

OLD-HOUSE

PERIOD-INSPIRED HOME DESIGN

# INTERIORS

ldhouseinteriors.com

## casualhomes

A CABIN OF COLORFUL ACCENTS  
VICTORIAN COTTAGE & GARDENS  
CATSKILL SUMMER REVERIE



#BXNDBWN \*\*\*\*\* 3-DIGIT 752  
#7522BHRN277BE001# F/M 11 OLHI



G R HORNE  
2776 BEECHMONT DR  
DALLAS TX 75228-4317

293 200028373  
001 S0159  
B0011

**ALSO: A GREAT EARLY KITCHEN  
GREENE & GREENE INTERPRETED  
ROOMS FOR GIRLS**

SEPTEMBER 2005

\$4.95US \$5.95CAN



09>

0 09281 03054 6



Life's a stage. Set yours with Stickley.

*Stickley*  
Collector Quality Furniture Since 1900

FOR THE LOCATION OF THE STICKLEY DEALER NEAREST YOU OR TO ORDER  
THE EDINBURGH COLLECTION CATALOG, CALL 315.682.5500  
L. & J.G. STICKLEY, INC., STICKLEY DRIVE, P.O. BOX 480, MANLIUS, NEW YORK 13104-0480

[WWW.STICKLEY.COM](http://WWW.STICKLEY.COM)

Circle no. 777



THE DIFFERENCE WITH OUR ROOF TILES?  
OUR HANDS.



**VANDE HEY RALEIGH**

*Masters in the Artistry of Roof Tile*

True artisans understand the importance of time-honored techniques, which may explain why **Vande Hey Raleigh** have become master craftsmen in the art of roofmaking. In this era of mass production, we take the time to lavish each one of our tiles with hand-crafted precision. It's our finely balanced blend of traditional and innovative new techniques that have resulted in our exquisite collection of architecturally styled roof tiles and over 1,000 color formulas. Whether fired by imagination or inspired by antiquity, we can help realize your architectural vision by creating the superbly detailed tiles that your project demands. Be it for historical restoration, stately homes, resort hotels, or commercial real estate, our high-performance roof systems rise above the rest for timeless beauty and protection. Imagine it, and we'll create it. *Beautifully.*



800 236 8453

WWW.VRMTILE.COM



*Throw everything you know about wood*



JELD-WEN® windows and doors made with AuraLast™ wood will remain beautiful and worry-free for years. Unlike dip-treated wood, AuraLast wood is protected to the core and guaranteed to resist decay, water absorption and termite infestation for 20 years. To request a free brochure about AuraLast wood or any of the reliable doors and windows JELD-WEN makes, or to find a dealer near you, call 1.800.877.9482 ext. 1168, or go to [www.jeld-wen.com/1168](http://www.jeld-wen.com/1168).



*out the window.*

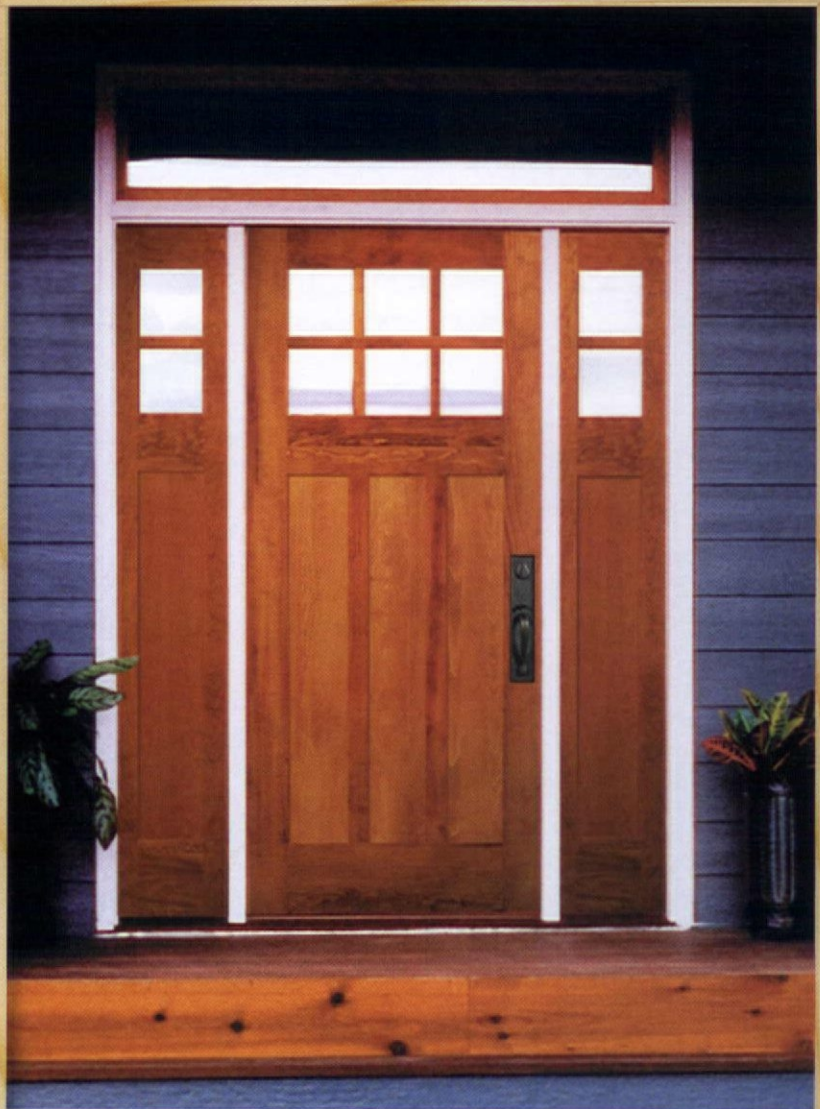

Exterior Premium Pine Door 1863AP



Wood Radius Casement Window



Exterior Premium Pine Door 1836AP



Wood Double-Hung Window

**RELIABILITY** *for real life*®

**JELD-WEN**  
WINDOWS & DOORS

# OLD-HOUSE established 1995 INTERIORS

VOLUME XI, NUMBER 5



## VISITS

### 64 Something More

In 1997 this was a 250-square-foot derelict cabin. Using salvage and wonderful design sense, these owners made it home.

PHOTOGRAPHS BY DAN MAYERS

### 70 A Return to Arts & Crafts

A new house makes reference to the work of California architects Greene and Greene, and leads to an integrated life in Durango.

BY PATRICIA POORE

## HISTORIC HOUSES

### 74 Welcome to Minnehaha

Golden brown shingles, shutter-green trim, big porches and stone hearths: this one is a gracious old family house in the Catskills.

WRITTEN AND PHOTOGRAPHED BY BRET MORGAN

## HISTORY GARDENS

### 83 A Second Chance

Losing a favored old house to demolition, Oregon owners build a near-replica, with lush gardens, on their land rich in views.

BY DONNA PIZZI

## PERIOD ACCENTS

### 88 Sugar & Spice

A tiny retreat, a room in pink, one with found objects, another rich in patina—all for little girls.

BY BRIAN D. COLEMAN

**ON THE COVER:** *The owners of the little cabin in rural New Jersey never shy away from color. (Peacocks run in the yard!) The sunroom is lively with vintage wicker covered in 1950s barkcloth. Cover photograph by Dan Mayers.*



21

74



“Finding  
the perfect  
bedding –  
5 months.

Perfect  
color?  
5 minutes.”



Sample colors on wall and in jars, left to right: Sweet Rosy Brown #1302,  
Copper Mountain #AC-12, Vintage Claret #1365.

## Benjamin Moore® Color Samples

make it easy to experiment with color, before you paint.  
Color Samples come in 260 designer colors, and each  
2 oz. sample jar covers a 2 foot by 2 foot wall area.

*Color Selection Simplified.™*

Call 1-888-BM-COLOR or visit [benjaminmoore.com](http://benjaminmoore.com)

©2005 Benjamin Moore & Co. Benjamin Moore and the triangle "M" symbol are registered trademarks and Color Selection Simplified and The Leader in Paint & Color are trademarks, licensed to Benjamin Moore & Co. Paint color shown in photography can only approximate actual paint color when applied to your wall.

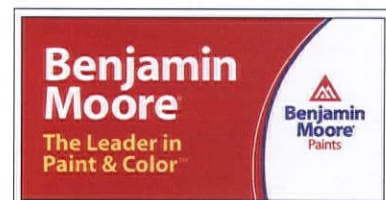

Only at your local Benjamin Moore® store.



101

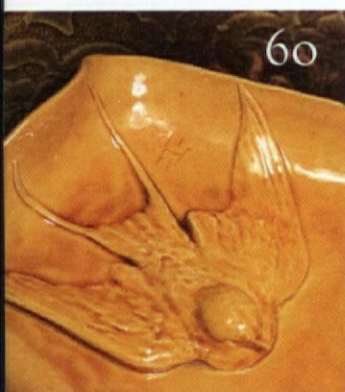

60

- 12 Editor's Welcome  
Always a fun project.
- 14 News & Views  
The contemporary Dard Hunter;  
19th-century art brass; a brick house.
- 21 Furnishings
- 30 Kitchens & Baths  
Design for a 1730 antique.
- 36 Other Voices  
How to survive your infidelities  
to a style you once favored.
- 42 Furniture Focus  
Classics that come back again.  
BY DAN COOPER
- 48 Places To Go  
Browsing in Charleston, S.C.
- 54 Decorator's Know-How  
On brass and its finishes.
- 60 Motifs  
The swallow, symbol and harbinger.
- 94 Designer Specs  
Wallpaper as art: today's  
artisans and their delicious work.
- 101 Inside Books  
Three new ones on British  
Arts and Crafts design.
- 106 Dialog Back & Forth  
Reader letters, Q&A.
- 114 Resources  
Send away, or find it here.
- 122 Inspired By  
A gazebo design takes cues from  
an old photo in the attic.



30





*Be inspired  
by the spirit of  
American  
Arts & Crafts*

The Craftsman Collection exemplifies the simplicity and geometry of the American Arts & Crafts movement. Each piece is individually cast using the traditional lost wax process and finished by hand. Let Craftsman inspire you.



**BALDWIN®**  
ARCHETYPES™

*The Spirit of Place*

See Archetypes at [www.archetypes.com](http://www.archetypes.com)

*Introducing  
Our New Cloisonné  
Sink Collection*



**Linkasink**

*Hammered Copper, Hammered Nickel, Solid Stone,  
Venetian Glass Mosaic, Stone Mosaic, Cast Bronze*

Sold Only Through Fine Showrooms  
866-395-8377 • [www.Linkasink.com](http://www.Linkasink.com)



*Bronze Bowl with Handles*



*Copper Farmhouse Sink*

Circle no. 335

OLD-HOUSE established 1995  
INTERIORS

VOLUME XI, NUMBER 5

- EDITOR-IN-CHIEF** Patricia Poore  
letters@oldhouseinteriors.com
- DESIGN DIRECTOR** Inga Soderberg  
art@oldhouseinteriors.com
- SENIOR EDITOR** Mary Ellen Polson  
mepolson@oldhouseinteriors.com
- EDITOR-AT-LARGE** Brian D. Coleman
- GARDEN EDITOR** Vicki Johnson
- CONTRIBUTING EDITORS** Dan Cooper  
Regina Cole
- EDITORIAL PRODUCTION MANAGER** Sharlene Gomes  
art@oldhouseinteriors.com
- PREPRESS SERVICE** Bruce Trundy  
Sue Scalet
- EDITORIAL INQUIRIES:** Lori Viator  
lviator@oldhouseinteriors.com
- EDITORIAL AND ADVERTISING INTERN** Liz Bernie
- PUBLISHER** William J. O'Donnell
- ADVERTISING DIRECTOR** Becky Bernie  
bbernie@oldhouseinteriors.com
- NATIONAL SALES MANAGER** Julia Hite  
jhite@oldhouseinteriors.com
- NEW YORK SALES ASSOCIATE** George Penz  
gfpic@mindspring.com
- ADVERTISING PRODUCTION DIRECTOR** Sharlene Gomes  
art@oldhouseinteriors.com
- BUSINESS MANAGER** Joanne Christopher  
jchristopher@oldhouseinteriors.com
- CIRCULATION DIRECTOR** Beverly Chaloux
- CIRCULATION MANAGER** Karen Cheh
- NEWSSTAND MARKETING** Ralph Perricelli  
MCC, Eastchester, N.Y.  
DISTRIBUTED BY CURTIS
- DATA AND WEB MASTER** Monty Lewis
- INFORMATION MANAGER** James Pope
- ARCHIVIST AND LIBRARIAN** Ellen Nelson
- FINANCIAL CONSULTANT** Thomas L. Davis

**NEED TO CONTACT US?**

*Old-House Interiors*

GLOUCESTER PUBLISHERS, 108 EAST MAIN ST., GLOUCESTER, MA 01930

(978) 283-3200 • [info@oldhouseinteriors.com](mailto:info@oldhouseinteriors.com)

[oldhouseinteriors.com](http://oldhouseinteriors.com)

**EDITORIAL**

Please use the address/  
phone above, or email to  
[info@oldhouseinteriors.com](mailto:info@oldhouseinteriors.com)  
or [art@oldhouseinteriors.com](mailto:art@oldhouseinteriors.com)

**ADVERTISING**

Call: (978) 283-4721  
EMAIL: [bbernie@oldhouseinteriors.com](mailto:bbernie@oldhouseinteriors.com)

**RETAILING**

If you would like to sell  
the magazine or Sourcebook  
in your store or office, call  
(978) 283-3200

**SUBSCRIPTION SERVICE**

- To order a new subscription, inquire about your account status, renew, give a gift subscription, or change your address, call (800) 462-0211
- To inquire about bulk or professional sales, call (978) 283-3200
- To order the Design Center Sourcebook: (978) 283-3200
- To order back issues at \$6.95 ppd. each, call (978) 281-8803/MC and VISA

© Copyright 2005 by Gloucester Publishers. All rights reserved.  
PRINTED AT THE LANE PRESS, SOUTH BURLINGTON, VERMONT.

# Windsor Arch

*a touch of romance*



**Valor**  
by Miles

[www.valorfireplaces.com](http://www.valorfireplaces.com)

**Presenting the Valor Windsor Arch Direct-Vent Gas Fireplace**

Warm your heart and home with this distinct Victorian-era gas fireplace. Hand-polished chrome plating enhances its exquisite detailing and adds a timeless touch of class. The Windsor Arch includes a ValorStat™ wireless control to provide you with the comfort and convenience that you deserve. Visit our website to view our entire line of Radiant Heat Fireplaces and for a list of dealers nationwide.

Circle no. 421

## Thoughts on a porch



**H**ERE I SIT, on my porch, assigned to write an editor's letter to go with a photo taken a month or two ago. I am cross because the photo has nothing to do with this gorgeous summer day. The photo is okay. It's real: paint chips and fabric samples have been pinned to my bedroom walls since spring. And these days I like my side view. (I remember when, as an adolescent, I saw my nose in profile, in a three-sided mirror at a friend's house, and I noted the slight hook—my nose is not turned-up at all!—and I hated it. Now I like it very much indeed. I'm rather pleased by the chin line, too, in this summer when I am turning 50.) So it's not the photo that's got me cross.

In my bedroom I decided on an unusual mid-range green for the walls. Not greeny-taupe, not putty, not sage, but a somewhat startling, I'm-going-to-see-this-first-when-I-wake-up green. (Why not?) The walls remain, at this date, the pale bisque-yellow from this room's former use as a home office. I do not paint in summer, when it is much more satisfying to play with the colors of annuals in pots.

Now that I'm done with the silly photo, I would rather write about Beauty. It's all around me, in lantana with panicles of orange-yellow, salmon, and fuchsia, bursting tall from a lichen-crusting clay pot planted with coral-orange and coral-pink impatiens. Beauty in white foam on sea-green waves beneath a lavender-blue sky pierced by stone lighthouses on an island offshore. At home and more so at work, I'm reminded of beauty in shingled architecture, graceful furniture, ceramics and fabric. Why do some people choose things that are not beautiful—that are ugly, in fact? Like some of the new houses being thrown up. I used to think it was stupidity and cynicism that let it happen: rough sensibilities, the quick buck. But it's dawned on me that most people lack a vocabulary of beauty. It is not taught. The mind can't organize and appreciate what it cannot communicate. I have more to say about this. Maybe next winter, after the walls are painted.

*Patricia*

# Full House

August 4th - 7th  
Leonards New England  
20 Federal St., Nantucket  
(During the Nantucket Antiques Show)

TRUNK  
SALE



FROM LEFT TO RIGHT:

*Gendje*, 3'5" x 5'2", #008 • *Shirvan*, 3'6" x 4'11", #011

*Shirvan*, 4'5" x 6'6", #012 • *Kuba*, 4'2" x 5'4", #012 • *Gendje*, 3'7" x 5'1", #009

CUSTOM SIZES AVAILABLE

MORE AVAILABLE AT: [www.RothsteinOnline.com](http://www.RothsteinOnline.com)

**F**or the first time in over a century, new authentic Oriental rugs are now available in the U.S. brought to you exclusively by Rothstein & Company. Authentic designs and construction. Authentic methods and materials. Authentic origins. Our rugs are made where the world's most-valuable antique Oriental rugs have always been made—in the Caucasus of the former Soviet Union—handcrafted exactly as the originals were centuries ago. Constructed entirely by hand, knot-by-knot, we use the

same traditional methods, the same indigenous hand-spun wool, the same all-natural vegetable dyes, and in nearly all cases the same locations. Our rugs are hand woven by master weavers—all of whom are adult women, taught the art of weaving by their mothers and grandmothers—which has always been the weaving tradition of the Caucasus. Our rugs are unlike any you will find at any rug store, anywhere. We strongly encourage you to comparison shop. We know there is nothing finer.

## Rothstein & Company

Rugs ★ Furniture ★ Lighting ★ Mirrors ★ Paintings ★ Porcelain  
Antique Prints ★ Seating ★ Tile & Mosaics ★ Accessories ★ Design Services

101 Kings Highway East ★ Haddonfield, NJ 08033 ★ (856) 795-5112 ★ toll-free (877) 795-5112 ★ [contact@rothsteinonline.com](mailto:contact@rothsteinonline.com)

1016 Madison Avenue between 78th & 79th Streets ★ New York, NY 10021 ★ toll-free (877) 795-5112

**Free Shipping ★ Free Return Shipping ★ 14-Day, Full-Refund Return Policy**

Circle no. 505

### American Brass

The first serious exhibition of 19th-century American art brass goes on display in October at the Munson-Williams-Proctor Art Institute in Utica, New York. In the last half of the 19th century, manufacturers produced a wide array of "art brass" or "artistic bronze" goods in response to increasing demand for art objects in the newly fashionable Aesthetic taste. Complex metal furniture and accessories, from chandeliers and sconces to tables and doorknobs, were made in Anglo-Japanese and Modern Gothic forms with interchangeable, machine-produced elements. The decorative metalwork was often combined with vibrantly colored

ceramics and accents in the exotic Persian or Moorish taste. Anna Tobin D'Ambrosio, Curator of Decorative Arts at the Institute, has assembled a group of art brass objects from some of the best collections in the United States for the exhibition. Art brass maximized industrial production techniques, helping to set the stage for the use of metals and other industrial materials in 20th-century household design. Accompanied by a comprehensive catalogue, the exhibition runs from Oct. 2–March 19, 2006 at the Munson-Williams-Proctor Art Institute, 310 Genessee St., Utica, N.Y., (315) 797-0000, [mwpai.org](http://mwpai.org)



An Aesthetic table composed of brass, silver, and other metals, made about 1885.

“

My wallpaper and I are fighting a duel to the death. One or the other of us has to go.”

—Playwright Oscar Wilde, an advocate of the Aesthetic Movement, on his deathbed in a Left Bank Paris hotel, 1900.



PROFILE

If biology is destiny, **DARD HUNTER III** has made the most of his distinguished Arts and Crafts legacy. As a child, Dard watched as his father painstakingly researched every design the original Dard Hunter created, reproducing them on a hand press. "It took 15 years," says Dard. "After my father died, I ended up with the house and the collection. I was 19." Dard started Dard Hunter Studios "in an attempt to resurrect these graphic designs that a lot of people had never seen before." Dard I, who worked with Elbert Hubbard at Roycroft in its seminal years, is most famous for his book and graphic designs, but he also designed metal, glassware, jewelry, and pottery. Now 34, Dard III still lives at Mountain House, the family home in Chillicothe, Ohio. The studio is one of the few print shops in the country that makes its own paper, all bearing the Dard Hunter watermark. The business collaborates with other Arts and Crafts shops like Motawi Tile and Fair Oak Workshops to produce creations using Dard Hunter designs. Dard Hunter Studios, (740) 774-1236, [dardhunter.com](http://dardhunter.com)



Dard Hunter designs in a framed art tile and a china cup and saucer.

The Armenian Ceramics of Jerusalem *Imagine it & you will get it on tile*

since 1922.

Traditional Hand Painted Tile Art

Victorian Tile Designs

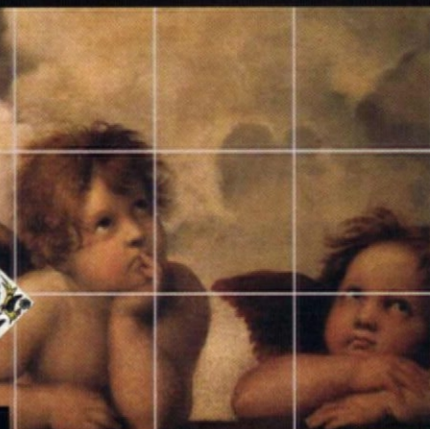

Any digital image sent to us is faithfully reproduced on ceramic tiles and then fired in a ceramic kiln for maximum durability against all exterior and interior elements. Custom tile designs is our specialty.

[www.armenianceramics.com](http://www.armenianceramics.com)  
[nbalian@yahoo.com](mailto:nbalian@yahoo.com)

Affordable and guaranteed door to door delivery by air

brand new

OLD-HOUSE  
 INTERIORS

from Old-House Interiors:

3 Special Editions



**Victorian Design**  
 showcases 19th-century architectural and interior styles and their recent revival.

WINTER 2005  
 AVAILABLE NOW



**Arts & Crafts Homes**  
 covers English and American design 1870–1920, including the Bungalow and today's sweeping A&C interest.

SPRING 2005  
 AVAILABLE NOW



**Early Homes**  
 focuses on the period 1700–1850 and its revivals, including Colonial and Neoclassical design.

SUMMER 2005  
 AVAILABLE NOW

Avid readers tell us they'd like a whole issue devoted to their style. So we've introduced three Special Editions, each focusing on one period—the whole house, inside and out. Each contains lavish photos and plenty of product sources. Buy them on the newsstand, or call us at **978-283-3200** to order yours, sent straight from the publisher.

Stone River Bronze



*Craftsman Designer Series*  
door hardware • cabinet hardware  
window & patio door  
StoneRiverBronze.com



The entrance hall at Brick House, the home of Electra Havemeyer Webb, features a reproduction of a historic wallpaper modeled after a 1930s Nancy McLelland design. On the side table is an English Staffordshire jug made about 1810.

#### OPEN HOUSE

**BRICK HOUSE** Shelburne Museum has completed a five-year, \$4.4 million restoration of the influential Colonial Revival home of its founder, Electra Havemeyer Webb. The house, presented to Webb and her husband as a wedding gift in 1913, is a rare surviving example of a great American country house from the period defined by the two World Wars. In a sense, Brick House was the prototype for Shelburne Museum: Electra Webb's creative combinations of early American furniture, historic wallpapers, English ceramics, folk art, and pewter helped spur new ideas for the Colonial Revival movement and the presentation of American antiques. Henry Francis du Pont of Winterthur credited a 1923 visit to Brick House with his decision to collect early American furniture and antiques. New installations at the house include reproduction period wallpapers and textiles with furniture arrangements modeled on 1930s Colonial Revival designs. Brick House is open for tours on Saturdays and Sundays through the end of August; (802) 985-3346, [shelburnemuseum.org](http://shelburnemuseum.org)

#### Connecticut Classics

Eliphalet Chapin (1741–1807) is perhaps the most legendary of the Connecticut Valley furniture makers. Influenced by a brief stay in Philadelphia (where he fled to avoid a paternity suit during his youth), Chapin's interpretations of Philadelphia's more ornate Chippendale patterns came to dominate this cradle of American furniture design in the 1780s and 1790s. Now highly collectible, 23 of the finest examples of Chapin's distinc-

tive style will be on display at the Connecticut Historical Society Museum in Hartford. "Connecticut Valley Furniture by Eliphalet Chapin and His Contemporaries, 1750–1800" runs through Jan. 15; (860) 236-5621, [chs.org](http://chs.org).

**An elegant sideboard in the style of Eliphalet Chapin, who influenced an entire school of furniture makers in 18th-century Connecticut.**





The  
Difference  
is  
VISTA®



© 2004 CPEfilms, Inc., a unit of SOLUTIA. VISTA® is a registered trademark of CPEfilms, Inc., Martinsville, VA. The nature of certain delicate fabrics and dyes will lead to premature fading regardless of the application of any window film or protective treatment.

VISTA®   
WINDOW FILM

800-345-6088

From sunroom to showroom, VISTA® Window Film provides unprecedented protection against:

- harsh glare
- heat
- fading of fabrics and furniture

Views, **comfort, energy savings** and 99.9% **UV fade protection** are a few reasons why VISTA® is the choice of ASID Interior Designers, Architects and Builders nationwide. Professionally installed. Lifetime warranty.



ASID  
industry  
partner

You'll see and feel the difference.

Circle no. 709



18th  
Century  
above  
ground

and, for lasting durability

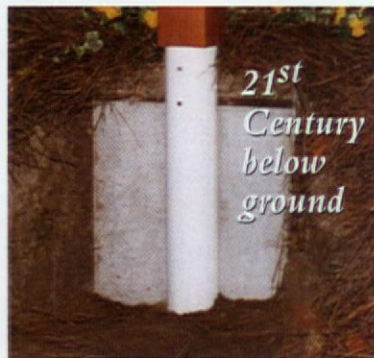

21st  
Century  
below  
ground

Lamp posts, post lights,  
mail posts, mailboxes, custom turnings.  
Available in western red cedar  
or new cast poly resin



For a free brochure or to place an order  
call us toll free at (877) 887-9663

Visit our web site

[www.thewoodwrightco.com](http://www.thewoodwrightco.com)

Circle no. 404



The Captain Hawkins House, built in the Italianate style in Jamesport in 1863, will be the home of a designer showhouse on Long Island's North Fork in September.

### Italianate Showhouse

The Captain Jedediah Hawkins House will be the site of the first designer showhouse on Long Island's historic North Fork Sept. 18–Oct. 30. The North Fork Designer Showhouse will feature the work of more than 20 New York and Long Island interior and landscape designers in a benefit for a local hospital. For tickets or more information, contact (631) 722-5392, [captainhawkinshouse.com](http://captainhawkinshouse.com)

### Summit in St. Paul

Every city of a certain age has its boulevard of grand houses built a century or more ago. In St. Paul, Minnesota, the fabled lane is Summit Avenue, where the Victorian-era homes include designs by Cass Gilbert, the architect of the U.S. Supreme Court and the Woolworth Building in New York, and Emmanuel Masqueray, the chief designer of the 1904 St. Louis World's Fair. "A Touch of Cass," the Ramsey Hill Association House Tour, will open doors to a number of Gilbert's finest residential designs Sept. 11. Most of the 17 houses on the tour were built between 1880 and 1910, in styles that range from Queen Anne and Richardsonian Romanesque to Tudor-Italianate. Among them is the home of author Garrison Keillor, host of "A Prairie Home Companion." For tickets or more information, call (651) 228-9111, [ramseyhill.org](http://ramseyhill.org)

### Don't miss . . .

#### ARTS AND CRAFTS SAN FRANCISCO

San Francisco Design Center,  
Aug. 13–14, San Francisco, (707)  
865-1576, [artsandcrafts-sf.com](http://artsandcrafts-sf.com)

#### ISAMU NOGUCHI— SCULPTURAL DESIGN

Through Sept. 5, Seattle Museum  
of Art, Seattle, (206) 654-3100,  
[seattleartmuseum.org](http://seattleartmuseum.org)

#### OAK PARK/RIVER FOREST ASID SHOWHOUSE, Sept.

11–Oct. 2, Oak Park, IL,  
(708) 848-0528 A makeover of  
the 1904 Prairie-style Todd House.

RAMSEY HILL HOUSE TOUR  
Sept. 11, St. Paul, MN, (651) 228-  
9111, [ramseyhill.org](http://ramseyhill.org) Featuring the  
interiors of 17 homes ca. 1880-  
1910, many designed by architect  
Cass Gilbert or his contemporaries.

#### HISTORIC SEATTLE BUNGALOW FAIR

Sept. 23–25, Town Hall, Seattle,  
(206) 622-6952, [historicseattle.org](http://historicseattle.org)  
*Old-House Interiors* Editor-at-  
Large Brian Coleman will speak  
on historic revival homes of the  
1920s and '30s.

please enter our

# OLD-HOUSE INTERIORS

**NEW!**

# “INSPIRED BY”

# CONTEST

Exactly what inspired you as you fixed, added to, furnished, or decorated your house? Did a Carl Larsson painting suggest a color scheme? Did you build that inglenook you discovered on a house tour? Did you adapt something you saw in this magazine?

## AN ONGOING CONTEST: SEND PHOTOS OR JPEGS TODAY

1. A reader's project along with an image of the "inspiration" will appear on the back page of every issue. 2. The annual grand-prize winner will show us a whole houseful of inspiration.

### ▲▲▲▲▲▲▲▲▲▲ GRAND PRIZE WINNER

will win a weekend package in our home port: Gloucester, Mass., on Boston's historic North Shore.

Sponsored by:



REJUVENATION®

MISSIONLIVING.COM

CROWNPOINT  
CABINETRY

In the past ten years, readers have shown us a kitchen island based on the work table in an English manor ... a personal wall mural in the style of Rufus Porter ... a colorful house with borrowings from Swedish Arts and Crafts. Do you have furniture, or even a "new old house" that was inspired by something out of the past?

**ENTRIES ONGOING; deadline for grand prize June 15**  
GRAND PRIZE WINNER FEATURED IN THE NOVEMBER ISSUE.

## ENTER ONLINE OR BY MAIL. HERE'S WHAT TO SEND:

- Photographs or jpegs of your project.
- At least one image of what inspired it. [It can be a photocopy from a book, etc.; we'll handle permission to use the image.]
- Two or more paragraphs describing the project: the inspiration(s) for it, your intention and rationale, and the work you did.
- Your name, full street address, phone number and email address [for editor's use only], the age and style of your house.
- A photo of your house's exterior; other photos that provide context [optional].

Questions? (978) 283-3200; [info@oldhouseinteriors.com](mailto:info@oldhouseinteriors.com)  
Go to [oldhouseinteriors.com](http://oldhouseinteriors.com) [Contest] for a checklist.

### MAIL TO:

Old-House Interiors, Inspired By Contest;  
108 E. Main Street, Gloucester, MA 01930

### EMAIL JPEGS AND INFORMATION TO:

[letters@oldhouseinteriors.com](mailto:letters@oldhouseinteriors.com) [subject line: inspired by]



*Imperial Double Slipper*



*Asian Cradled Tub*

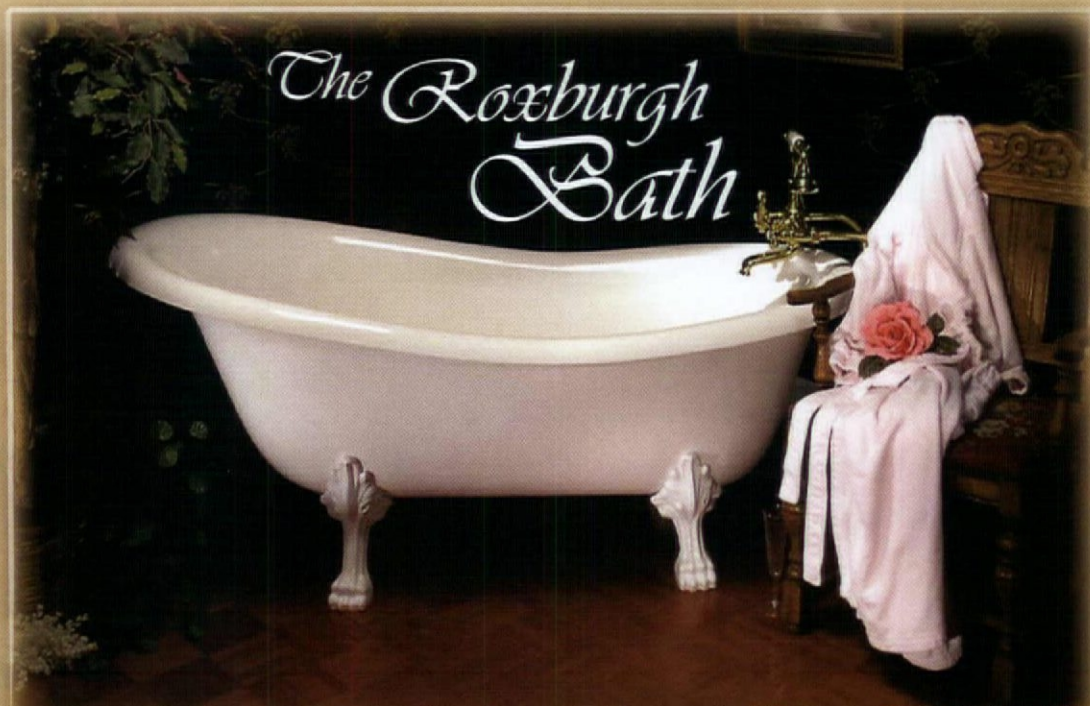

Toll Free: 877.682.4192 [clawfootsupply.com/ohi](http://clawfootsupply.com/ohi) Fax: 859.431.4012

## CLAWFOOT SUPPLY

FOR KITCHEN & BATH

Stocking Supplier of Designer Bathtubs  
in Cast Acrylic and Cast Iron Models  
by Nottingham Brass and Victoria & Albert.

Call for a *Free Catalog!*

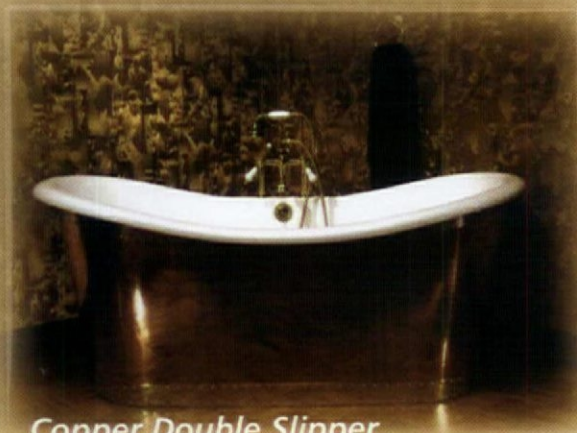

*Copper Double Slipper*

Over **50**  
Freestanding  
Designer Baths



*Cast Iron Slipper*

# FURNISHINGS

by *Mary Ellen Polson*



## ♦ Hand Drawn Tile ♦

Known for her original (and fun) Modern designs, Angela Adams is branching into tile. Corice is offered exclusively in colorways of chocolate, frost, citron, and graphite. The 4" and 6" tiles retail for \$25.50 per square foot. Contact Ann Sacks, (800) 278-8453, [annsacks.com](http://annsacks.com)

## ◀ A Quiet Door

One of many traditional designs in the ProCore® series, the planked Santa Fe passage door is up to 50% quieter than hollow interior doors. The molded, prehung door sells for about \$100 to \$150 depending on options. From JELD-WEN, (800) 877-9482, [jeld-wen.com](http://jeld-wen.com)

## Waiting Place ▶

The Hall Chair is a meticulous re-creation of a Thomas Hope design dating to 1815. The chair measures 17½" wide x 20¼" deep x 33¾" high. In antiqued gesso, it retails for \$2,930. From Smith & Watson, (212) 686-6444, [smith-watson.com](http://smith-watson.com)

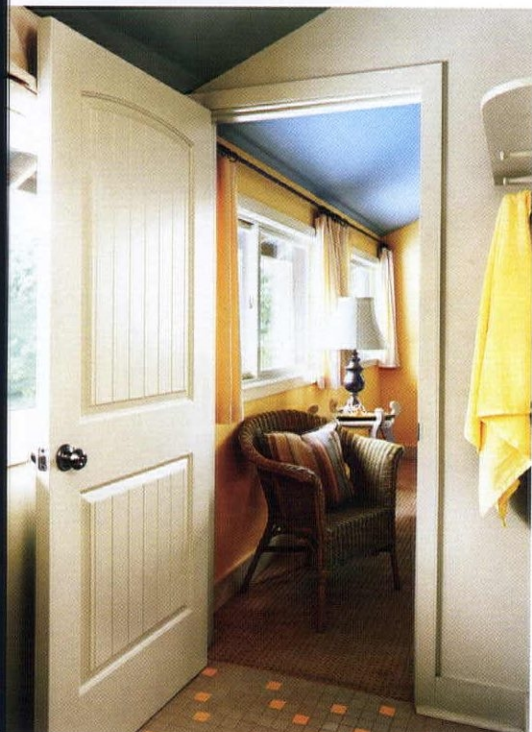
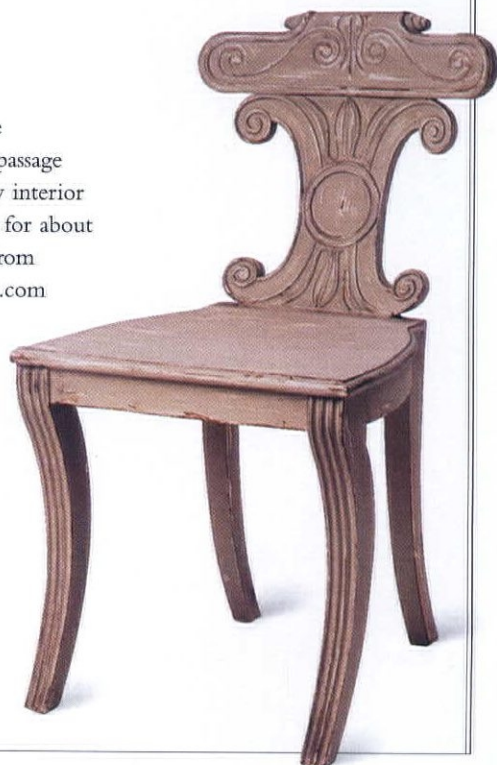



THE THISTLE (PC-11B)

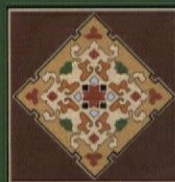

*The*  
**PERSIAN**  
CARPET

The most authentic and beautiful carpets in the Arts & Crafts tradition come from our looms to your floor.

Call us for a dealer in your area  
800.333.1801

OUR RUGS ARE AT HOME IN ANY STYLE • [www.persiancarpet.com](http://www.persiancarpet.com)

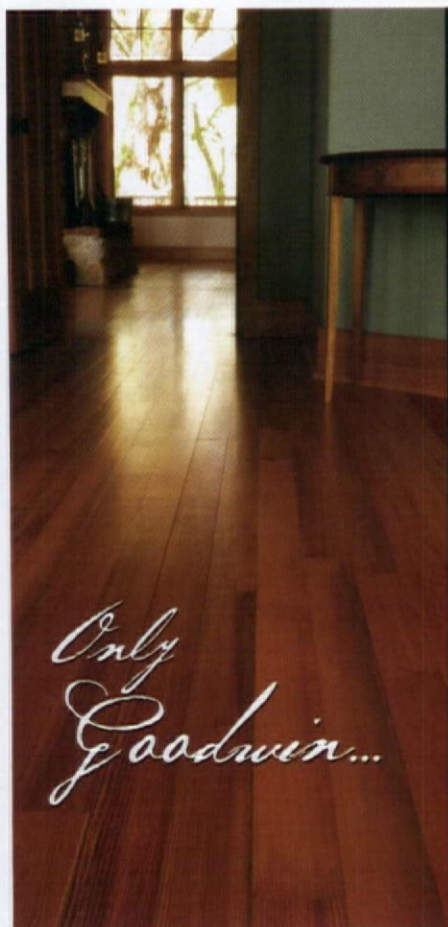

THE MOST  
BEAUTIFUL  
WOOD  
IN THE  
WORLD...

*Only  
Goodwin...*

**GOODWIN**  
Heart Pine Company  
River-Recovered® Specialists

1.800.336.3118  
[www.HeartPine.com](http://www.HeartPine.com)

Circle no. 211

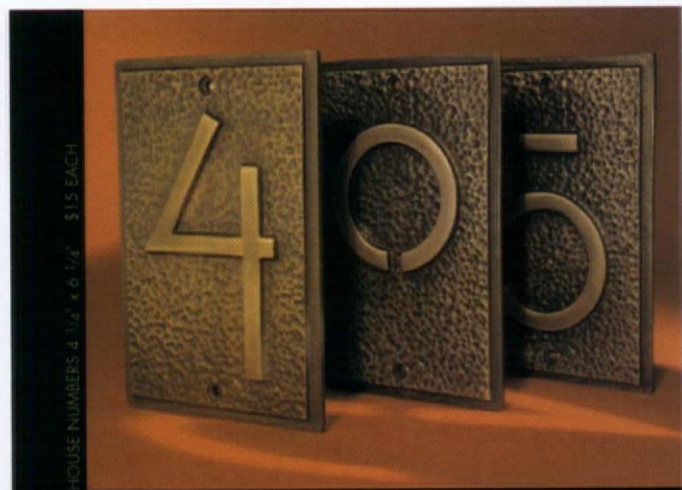

HOUSE NUMBERS 4 1/4" x 6 1/4" \$15 EACH

*Frank Lloyd Wright*

Historical Arts and Casting, Inc., has masterfully created a line of elegant house numbers cast in aluminum with a bronze or nickel finish. The house numbers utilize a lettering style designed by Frank Lloyd Wright in 1931 for exhibition drawings.

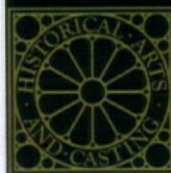

For a complete catalog  
1-800-225-1414  
[www.historicalarts.com](http://www.historicalarts.com)

© 2004 F.L. Wright Fdn. All Rights Reserved

Circle no. 190

- RESIDENTIAL
- VINTAGE / ANTIQUE
- COMMERCIAL

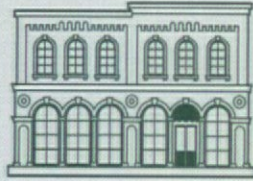

**MADE IN  
MILWAUKEE**  
since 1974

**BRASS LIGHT GALLERY**

# YOUR ARCHITECTURAL LIGHTING SOURCE

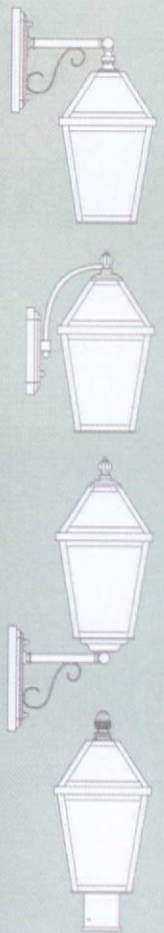

*London Lantern Series from our Classic Exteriors™ Collection*



- Rustic
- Arts & Crafts
- Neoclassic
- Prairie

- Traditional
- Contemporary
- Interior
- Exterior

1-800-243-9595  
[www.brasslight.com](http://www.brasslight.com)



## Porch & Patio

### Timeless Planter ♦

Gladding, McBean has been making architectural terra cotta for more than 125 years. The fluted planter with vine motif border is frost-proof; it comes in three sizes from 15" to 28" high. The 21" x 25" mid-sized version retails for \$960. Contact (800) 776-1133, [gladdingmcbean.com](http://gladdingmcbean.com)

### Italian Stripes ♦

Give a patio awning or upholstered porch furniture an Old World feel with Fenice Stripe. These luxurious all-weather fabrics were inspired by the faded awnings at La Fenice, the famous Venetian Opera House. To the trade only, from Lee Jofa, (800) 453-3563, [leejofa.com](http://leejofa.com)



### ♦ Light for a Porch

The Spring Green ring mount ceiling fixture can be used in damp locations like a covered porch. It's shown with Stamford lanterns, based on a 1905 original. The fixture retails for \$362. Contact Brass Light Gallery, (800) 243-9595, [brasslight.com](http://brasslight.com)



### ♦ Sleek Beacon

The cast-iron Clark porch light comes in basic black with a finial. Use a pair of them to light either side of an entry door. With the opal glass shade shown, the Clark retails for \$151. From Schoolhouse Electric Co., (800) 630-7113, [schoolhouseelectric.com](http://schoolhouseelectric.com)





## White for Summer

The white wicker Lanai Collection is weather-proof, thanks to a patented resin-coated twisted wicker. Prices range from \$190 for the cushioned ottoman to \$963 for the sofa with seat, back, and throw cushions. For a dealer, contact Agio, (800) 416-3511, [agio-usa.com](http://agio-usa.com)



## Fabric Sling

A leafy, quick-dry jacquard lends a vintage Forties feel to this quilted fabric hammock. The 13'-long hammock has a usable area of 55" x 82". The suggested retail price is \$207. Contact Pawley's Hammock Source, (800) 643-3522, [pawleys.com](http://pawleys.com)



## Fiesta of Color

Hand-painted in Mexico's Puebla region, these Talavera house number tiles will add a juicy burst of color to your door. Individual tiles in the Zinnia pattern are \$15.75 each. Contact Native Trails, (800) 786-0862, [nativetrails.net](http://nativetrails.net)

## Soapstone Outdoors

Complete your outdoor barbecue with soapstone, which won't be affected by rain, snow, or temperature changes. The price for a countertop, including installation, is about \$60 to \$85 per square foot. Contact Green Mountain Soapstone, (800) 585-5636, [greenmountainsoapstone.com](http://greenmountainsoapstone.com)



Lots more in the Design Center at [oldhouseinteriors.com](http://oldhouseinteriors.com)

## FURNISHINGS



### Stove and Fridge

Get your child cooking with these vintage-inspired appliances. The stovetop (\$239) includes working knobs, a stainless steel sink, and an acrylic window. A magnetic strip on the fridge (\$179) holds a shopping list.

Both from The Land of Nod, (800) 933-9904, landofnod.com

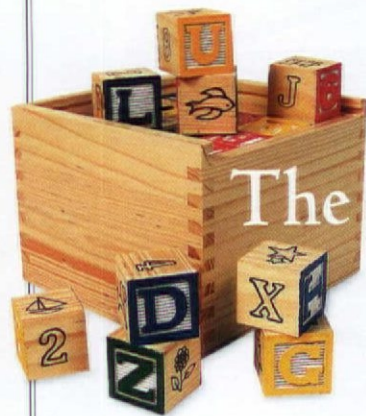

## The Kids' Room

### Easy as 1-2-3

Kids learn while they stack and build with these timeless wood blocks. The 48 colorful pieces in each box are covered with letters, pictures, shapes, and numbers.

A set with 1 7/8" square blocks retails for \$19.95. From Lehman's, (888) 438-5346, lehman.com



Lots more in the Design Center at [oldhouseinteriors.com](http://oldhouseinteriors.com)



### Crane Cabinet

A small cabinet suitable for a girl's room is graced by Mary Lee Adler's painting of a crane. Finished with milk paint, the piece is 54" high, 18" wide, and 12 1/2" deep.

The price is \$1,250. Contact NR Hiller Design, (812) 825-5872, nrhillerdesign.com

### Wild Life

There's an elephant underfoot, and bears in the trees! Designed by Buck McAdoo, "Elephant with Bears" measures 29" x 34". The rug is hooked from virgin wools and sells for \$710. Contact McAdoo Rugs, (802) 442-3563, mcadoorugs.com



### Under and Over

Stow a Rolly cart or two under the UTE (Under the Eaves) bed. The rattan Rolly (\$250) measures 20" x 32" x 10 1/2". The twin-sized UTE sells for \$1,190. Both in 40 cheery colors from Maine Cottage, (888) 859-5522, mainecottage.com

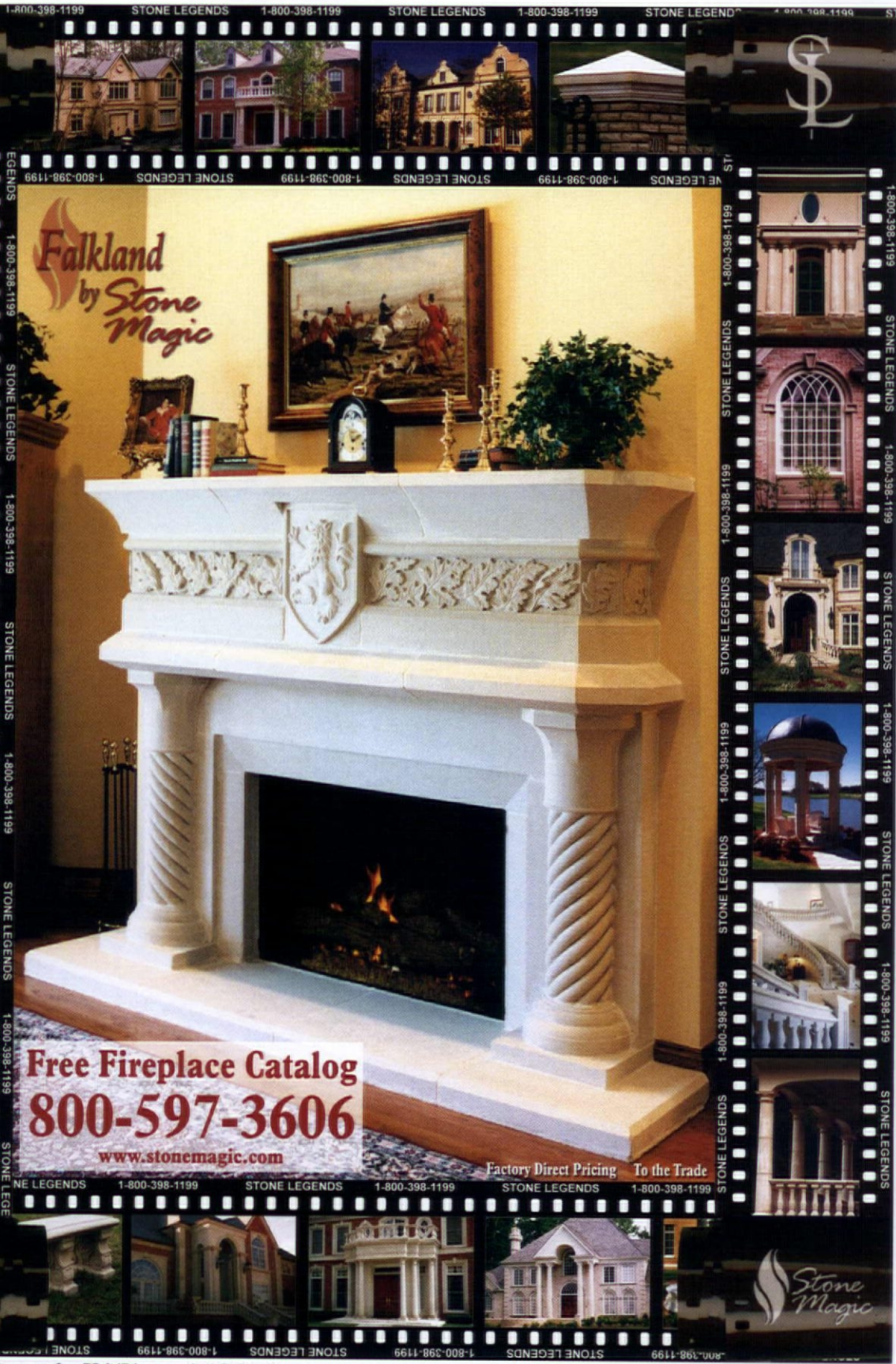

Falkland  
by Stone  
Magic



Free Fireplace Catalog  
800-597-3606

[www.stonemagic.com](http://www.stonemagic.com)

Factory Direct Pricing To the Trade

Leaving no stone unturned... 75,047 images & "clicking"



[www.STONELEGENDS.com](http://www.STONELEGENDS.com)

- |            |           |             |           |               |           |             |          |         |             |            |           |
|------------|-----------|-------------|-----------|---------------|-----------|-------------|----------|---------|-------------|------------|-----------|
| Entries    | Surrounds | Balustrade  | Keystones | Jackarches    | Wall Cap  | Pool Coping | Banding  | Signage | Plinths     | Travertine | Marble    |
| Fireplaces | Quoins    | Watertable  | Ornaments | Address Block | Pier Caps | Fountains   | Gazebos  | Steps   | Chimney Cap | Cantera    | Limestone |
| Columns    | Veneer    | Entablature | Pavers    | Staircases    | Finials   | Mailboxes   | Statuary | Niches  | Planters    | Granite    | Slate     |



# The American Tin Ceiling Co.

The world's largest manufacturer of tin ceiling panels!

## The Revolutionary **SnapLock™** Tin Ceiling

Flanged Interlocking Tin Ceiling Panel System  
INSTALLS DIRECTLY TO DRYWALL OR PLASTER CEILINGS

screw plate



male flange

corner of room

female flange

- Beautiful ceilings at affordable prices.
- Lowest prices in the industry
- No Exposed Nails!

[www.SnapLockTinCeilings.com](http://www.SnapLockTinCeilings.com)

Free design consultation on any tin ceiling project.  
**EASY HOMEOWNER INSTALLATION**

## NailUp DropIn SnapLock™

Circle no. 484

Visit our massive tin ceiling website. The most comprehensive tin ceiling website in the entire industry.

888-231-7500 | [www.AmericanTinCeilings.com](http://www.AmericanTinCeilings.com)



# WOODSTONE®

Architectural Windows & Doors

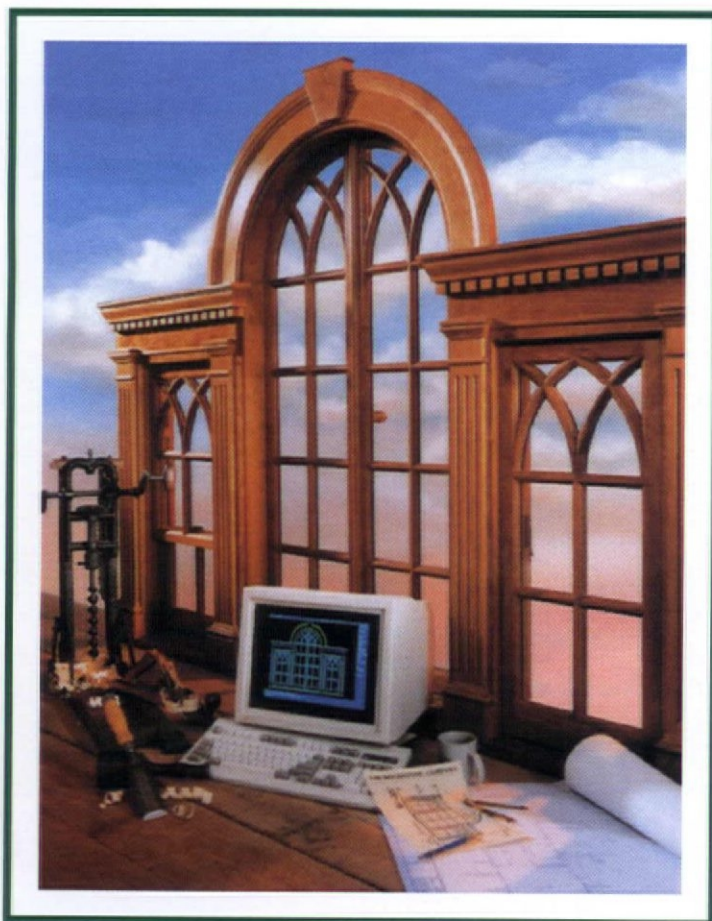

*High Performance Traditional,  
Contemporary & Historic Replicate  
Wooden Windows & Doors*

Since 1978

The Woodstone Company  
P.O. Box 223, Patch Road  
Westminster, Vt 05158

visit our web site at:  
<http://www.woodstone.com>

Toll Free: 802.722.9217  
Fax: 802.722.9528  
email: [sales@woodstone.com](mailto:sales@woodstone.com)

- Our products are designed to your specifications and Hand-Crafted in the United States using the highest grade, traditional, pegged, coped, mortise & tenon wood joinery.
- Woodstone uses the highest grade lumber available. We do not use finger jointed lumber.
- Our coped, mortise & tenon joinery seals against the weather and lasts longer, therefore we do not use corrosive fasteners, dowels, mitered or half-lap joinery in our products.
- Woodstone fabricates its sash and doors with True Divided Lites (TDL), not Simulated Divided Lites (SDL). TDL Muntins as narrow as 7/8".
- Our Insulating Glass (IG) is fabricated by hand with Edgetec's low condensation SuperSpacer® and all Woodstone IG can be certified with the highest IGCC CBA rating with up to a 20 year limited warranty.
- True Divided Lite fabrication allows the use of various glass types in all Woodstone Insulating Glass, including restoration glass, stained, and bent glass.
- We preservative dip and apply finish to all of the wooden elements in our windows and doors before final assembly to protect all surfaces.
- Woodstone windows and doors have proven performance, including the best air infiltration specifications for traditional weight & pulley double hung windows available. Impact resistant sash and doors are also available.

Woodstone® is a registered trademark of The Woodstone Company

*The early kitchen, a 1730 hearth,  
is restored and a country kitchen built*

BY GLADYS MONTGOMERY | STYLED BY PEGGY FLAVIN | PHOTOGRAPHS BY ERIC ROTH



**T**HIS IS MY OWN tale of two kitchens: the ca. 1730 original that we restored, and the new country kitchen we designed with modern amenities. Old-house people often say, "The house told us what to do." Ours presented a daunting list of demands. Built around

1730, it is a rare survivor, but we knew it could become a developer's tear-down if someone didn't come along and pay attention. So we did.

When we first saw it, the 1959 kitchen, located in a 1947 ell addition, was a tunnel of a room, featuring dark knotty pine, yellow Formica,

and chipped aqua linoleum. A wall separated it from the family room and from a view of fields and stone walls—views that recall the time when this was a lone farmstead on a country road 15 long miles from Boston.

We carefully stripped away 19th- and 20th-century treatments to re-

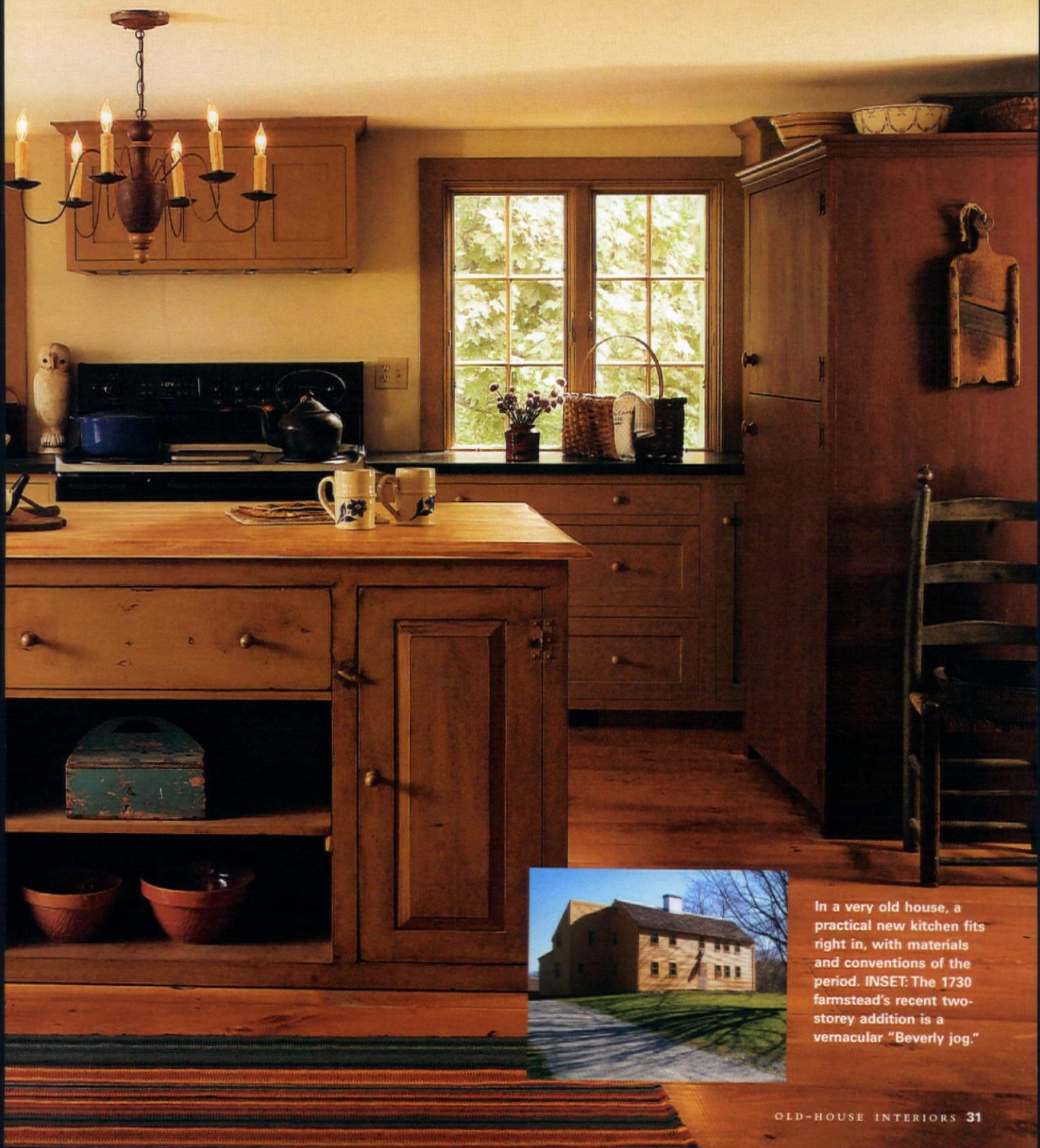

In a very old house, a practical new kitchen fits right in, with materials and conventions of the period. INSET: The 1730 farmstead's recent two-storey addition is a vernacular "Beverly jog."



**LEFT:** A soapstone countertop and sink complement flat-panel cupboards, with lower sections that conceal appliances. **BELOW:** The red and mustard palette replicates early colors found in this historic house; details such as a deep sink and lever faucets are practical and suggest an old farmhouse. **OPPOSITE:** The kitchen island faithfully recalls cabinet details of the period, and has an aged paint finish.



veal original finishes in the early-18th-century part of the house, but we gutted the first floor of the later ell. We replaced the wall between the kitchen and family room with an island, creating a modern-day great room. We kept the kitchen's three oversized casement windows, still in great condition. Opposite them, new windows are oriented toward the view.

The new country kitchen marries a historical feeling with modern functionality. Country details—wide-pine flooring, 19th-century-style, flat-panel custom cabinets, durable soap-

stone countertops, deep soapstone sink, farmhouse faucets, and a reproduction chandelier—are consonant with the character of a 1730 farmstead that has seen generations of use and change. The island is made from two William and Mary-style buffets from The Seraph, bolted together and topped with a maple plank. Modern amenities, designed to recede into the background, include a black dishwasher and stove that blend with the dark soapstone, a cupboard housing the 36"-wide refrigerator, and a faux cabinet concealing the stove's ventilation unit.

Early houses survive only if they are livable, but owners have to update them with an appreciation for their rarity and a thoughtful respect for the architecture.

To ensure visual harmony between the early rooms and the new kitchen, its red and mustard paint palette, rubbed to a soft patina, was derived from colors discovered in the ca. 1730 part of the house. The cupboards and the island were painted two different mustards and "aged" dif-



## The SOURCES

- **ARCHITECT FOR THE ADDITIONS:** David O'Sullivan, **O'Sullivan Architects**, Wakefield, MA: 781/246-1667, osullivanarchitects.com
- **CONSTRUCTION AND CABINETS FOR NEW KITCHEN:** **Landmark Services, Inc.**, Medway, MA: 508/533-8393, landmarkservices.com
- **FURNISHINGS** including island, corner cupboard, chandelier, blue pipe box, and paint from **The Seraph**, Sturbridge, MA: 508/347-2241, theseraph.com
- **STONE COUNTERTOPS** from **Gerrity Stone**, Woburn, MA: 781/938-1820, gerritystone.com
- **FEATHEREDGE PANELING AND WIDE-PINE FLOORING** from **Craftsman Lumber, Inc.**, Groton, MA: 978/448-5621, craftsmanlumber.com
- **MASONRY:** Richard Irons, **Early American Masonry/Irons Restoration Masons**, Limerick, ME: 207/793-4655.
- **PAINT AND WHITEWASH TREATMENTS** by the owner and by **Will Cady Perkins**, Ipswich, MA: 978/356-5171
- **APPLIANCES:** Dishwasher by **KitchenAid**; refrigerator by **General Electric**; stove by **Frigidaire**.

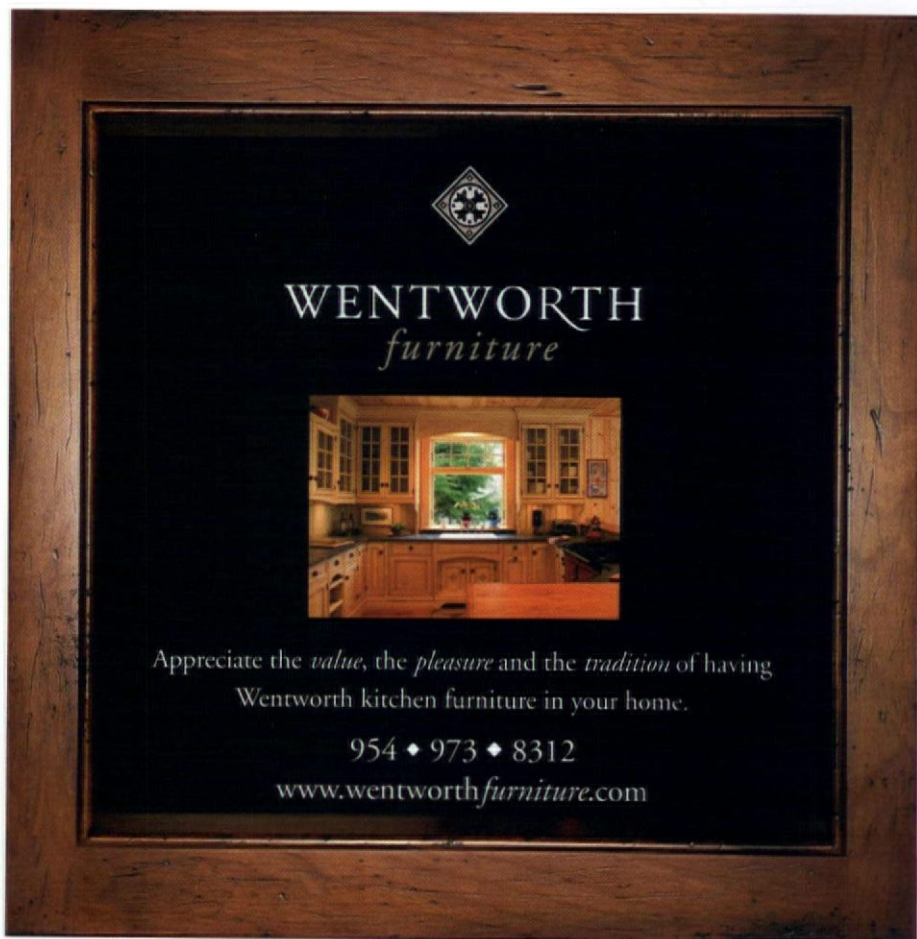

WENTWORTH  
*furniture*

Appreciate the *value*, the *pleasure* and the *tradition* of having Wentworth kitchen furniture in your home.

954 ♦ 973 ♦ 8312  
[www.wentworthfurniture.com](http://www.wentworthfurniture.com)

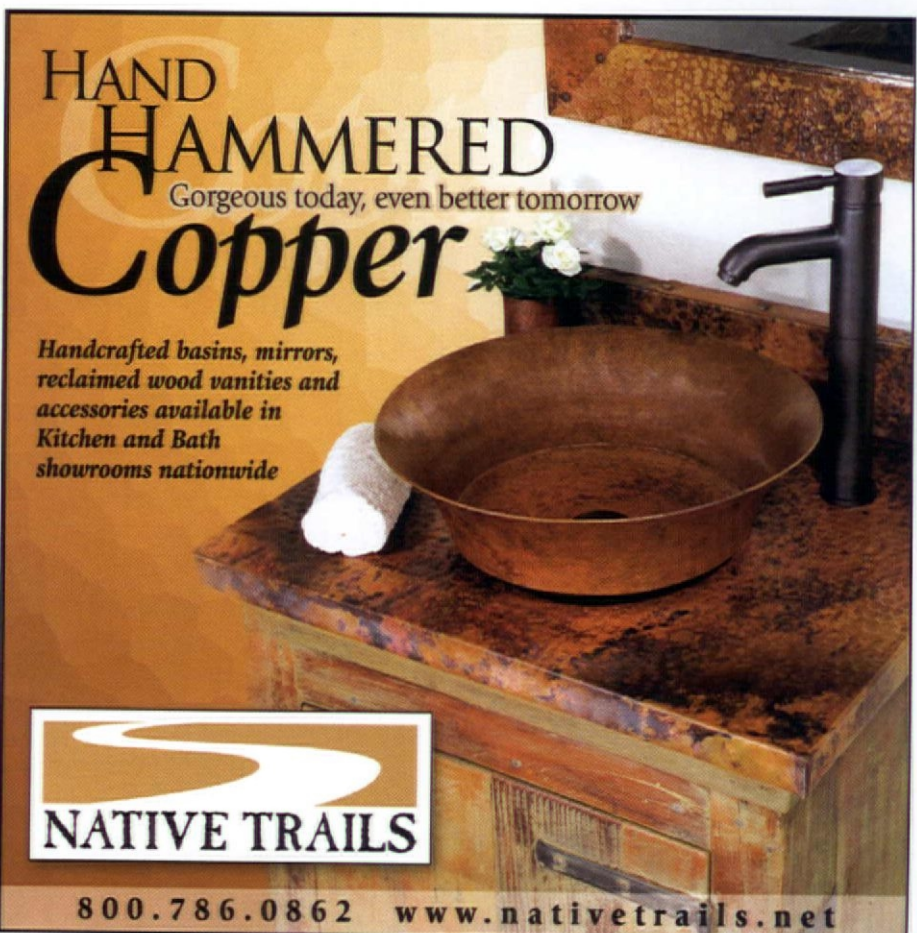

HAND  
HAMMERED  
*Gorgeous today, even better tomorrow*  
**Copper**

*Handcrafted basins, mirrors, reclaimed wood vanities and accessories available in Kitchen and Bath showrooms nationwide*

**NATIVE TRAILS**

800.786.0862 [www.nativetrails.net](http://www.nativetrails.net)

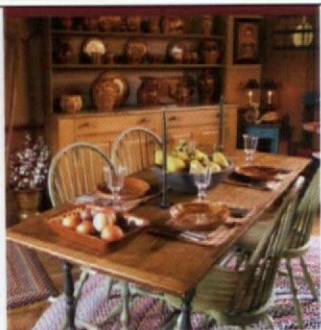

## All that's Missing is a Century or So.

The finest antique reproduction furniture and authentic period collectibles in the Northeast await your discovery at our restored 1810 Colonial/Federal house and hand-hewn barn in historic Gilmanton, NH.

If you love fine antiques and meticulous hand-craftsmanship, we're as close as your desire. Call 877-563-2421 for directions.

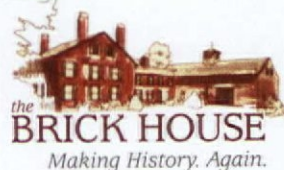

At the crossroads of Rtes 107 and 140  
Gilmanton, New Hampshire  
877-563-2421 • brickhouseshop.com

Circle no. 521

## AMERICAN RESTORATION TILE, INC.

ART

Manufacturer of  
Custom Historical Tile

11416 Otter Creek South Road  
Mabelvale, AR 72103

**501.455.1000**

- Hexagon
- 3/4" Square
- ...all other historical sizes!

Visit our Web site:

[www.restorationtile.com](http://www.restorationtile.com)

Circle no. 429

## The Old KITCHEN Survives

The 1730 hall or "great room" that served as the original kitchen had been divided and tartered-up to look "colonial." We uncovered or resurrected period features with the help of an architectural historian and skilled restoration craftsmen. Beneath later work, we found the early walk-in

fireplace, floorboard ceiling, and beams in their early finishes, along with evidence of paneling.

The room was returned to its original 18' x 20' dimensions, the fireplace restored, and wide-pine flooring installed. Paneling was replicated and given a paint treatment of Spanish brown and

whitewash. ■ A transitional First Period/Georgian, this house has an asymmetrical hall-and-parlor plan.

The chimney, with four fireplaces, is 13' square at its base. The post-and-beam frame is sheathed in oak planks from sills to eaves. Houses like this were built to last.



The ca. 1730 cooking fireplace and bake oven were restored with antique bricks and clay mortar. Paint replicates the original Spanish brown.

ferently, to create the impression they were made at different times. For variety, a small hanging cupboard (also from The Seraph) and the cupboard containing the refrigerator are red rubbed over Spanish brown, the color used in the historic 1730 great room.

Most important, to keep a sense of scale, the new great room containing the modern kitchen is about the same size as the 1730 room that was the farmstead's first kitchen. The rooms are separated from each other

in time by nearly 300 years, in distance by only a short hallway. ✦

GLADYS MONTGOMERY is a writer specializing in early antiques, architecture, and decoration. She recently moved to the Berkshires region of Massachusetts, and this 1730 house in Reading is on the market: sitting pretty on 1.3 acres, it is priced the same as a McMansion on one-half acre nearby. "I wonder which will sell first," she muses, "and which will be more valued 100 years from now?"



# Handcrafted. Period.

Hand selected woods. Hand fitted joinery.  
Hand painted finishes. Handcrafted custom cabinetry.  
The perfect fit for your period home.

CROWNPOINT  
CABINETRY

Period styling.  
Handcrafted to the finest quality.

800-999-4994 • [www.crown-point.com](http://www.crown-point.com)



## Surviving Style Infidelities

BY BARBARA RHINES

I LOVE OLD FURNITURE. I can't help myself. I love the thrill of the hunt, the sweet memory of first encounter, the conquest of buying a piece. I guess I should have known that it wasn't in me to be faithful to one style for a lifetime.

I'm haunted by an old Kleenex commercial from the 1970s featuring Jo Anne Worley of *Laugh-In*. In the ad, she's sweeping through her house wearing a psychedelic kaftan. Each room is decorated in a completely different style—the purpose of the commercial being to show off tissue boxes for every décor. She passes from a Chippendale living room to an outrageous den outfitted with orange plastic furniture to a Victorian bedroom hung in velvet. After 30 years, I remain intrigued by that house. Could all those styles live together under one roof in a sort of decorating polygamy?

For many years, I rejected such free thinking, to enter into a monogamous relationship with the Arts and Crafts Movement, which began while I was still in college. Stickley furniture, art pottery, hammered copper: I got to know the style, its goals, even its family names (Gus, Albert, Leopold, John George, and Charles). Those were the good old days when both the Revival and I were young and living on the edge of the mainstream. Our rendezvous were at church rummage sales and quaint country auctions. My oak settle and I fell into a famil-

iar domestic routine. A few years ago, though, I began to lay awake at night, questioning my commitment.

Don't get me wrong. My Arts and Crafts collection has been a loyal life partner. It's weathered wild parties, unexpected moves in friends' borrowed vans, and the arrival of children with their eternally sticky fingers. Its rising value has even contributed to the family finances. I could not imagine my home without my comfortable, sturdy Mission oak.

I wasn't looking for a new love affair: it just happened. When I started seeing 1950s and '60s design in magazines, I developed a crush. Mid-century Modern was so different, so fresh, so new. Colorful, curvy, and fun, it didn't have a lot of philosophical baggage.

I began to frequent vintage furniture stores, just to look. One day when I was dropping off the week's refuse at the town dump, I saw a 1950s floor lamp obviously looking to be picked up. Tall, winsome, and slender, it held my eyes in a lock. Secretively, I brought the lamp home and hid it in the garage, feeling a rush of excitement. From then on, it seemed like I ran into great Modern furniture everywhere.

I snuck my conquests into the basement rec room, avoiding discovery by carefully escorting the new pieces through the walk-out basement door. The Arts and Crafts stuff in the living room would never [continued on page 38]



# Old World Stoneworks

Distinctive cast stone mantels of the finest quality

Circle no. 304

Call, write or visit our website for a free catalog: Old World Stoneworks 5400 Miller Dallas, TX 75206  
800.600.8336

[www.oldworldstoneworks.com](http://www.oldworldstoneworks.com)

E-mail: [info@oldworldstoneworks.com](mailto:info@oldworldstoneworks.com)

know. One time I almost blew my cover, breathlessly hustling a bright-orange Bertoa chair through the living room and down the stairs. There was no reaction from the oak furniture, which probably thought I was carrying a Little Tikes toy down to the kids. I felt a pang of guilt when I glanced at the trusting Morris chair. Then I noticed, cat-tily perhaps, that it was looking a bit wide in the seat.

**The author traded her old bungalow for this 1949 Modern house of concrete block and glass, in Lincoln, Mass.**



I began spending more and more time with my Mid-century pieces. (Let's face it, they make me feel young.) I gazed at their sleek forms and tried out different positions in the basement. The romance was back.

After a couple of years of covert living, the Modern furniture rebelled. The yellow couch threw a hissy fit when my toddler scribbled all over its cushions with Magic Marker. The fiberglass on the Eames chair cracked a little through some mishap. The furniture made it clear that it didn't want to hide in the basement. I started looking for a new house. I told myself that my reasons had nothing to do with my furniture relationships. The kids needed more room, the street was too busy. But I knew, deep down, that I was trying to come to terms with the Modernism taking over my life.

My husband and I found a house built in the 1940s in the Bauhaus style, all concrete block and windows. Badly damaged in a fire, it was a bargain for its location, even considering the cost of restoration. We sold our little bungalow and shocked all the possessions by shoving them into storage while we renovated.

The idea of all my furniture thrown together in that warehouse gave me nightmares. I imagined an un-



SEE THE  
ART PRINT  
THAT  
EVERYONE  
IS TALKING  
ABOUT!

A beautiful Art-Deco style print, originally commissioned in 1916 to promote tourism in southern Colorado, then lost for nearly 90 years, only to be found in an antique safe in a rural feed store. Reproduced here on 80 lb. cover weight acid-free paper at 18.5" x 27".

[WWW.1916PRINTS.COM](http://WWW.1916PRINTS.COM)

easy silence as the two rival styles checked each other out: the Morris chair slinging slurs about common little machine-made pieces, while the Eames chair blasted hypocritical Luddites. I visited the warehouse only once. The L. & J.G. Stickley settle was balancing on its arm end—not the way it was used to being treated. Because of its seven-foot length, the yellow couch with the scribbly cushions had risen from its lowly position and now hung proudly from the ceiling, lording it over the rest of the furniture. The scene was too intense. I left quickly.

While we renovated, we lived in a succession of other people's houses, and my love affairs went on hiatus. I drank wine out of mugs and slept on a futon. The retreat from my stuff cleared my head; I learned that I could survive without any of it. (The ascetic life is easier to take, of course, if there's a time limit.)

Moving day finally arrived and the first thing that came through the door was a Mission grandfather clock (New Haven) that I had forgotten I owned. I felt embarrassed for it. Pendulum reattached, it began ticking comfortably in the hall. Yet I knew in my heart that I

was done with that clock. A sweat broke out on my brow as I watched the reappearance of the Stickley settle, then the Bertoia bird chair, followed by the English A&C rocker and the George Nelson end tables. As pieces piled up in my International-style living room, I panicked. The art print that I call "Biomorphic Blob" was propped against the wall next to the Walter Crane prints.

A few weeks passed. I could make these relationships work, I rationalized madly. After all, Mission is early Modernism and therefore simpatico with Bauhaus. I would craft an eclectic arrangement of the best of the Arts and Crafts Movement with the best of the early Modernists, following a 20th-century timeline. Austerity would be the common thread. Through discipline and the use of neutrals, I was going to make it work.

The result was two months of unrelieved tension. The settle sat moodily in the middle of the living room, accented with new beige pillows. Two Breuer chairs faced off against the settle in steely silence. (I'd banished the English A&C rocker to the garage, along with the yellow couch.) Clearly, this Germanic austerity thing



[www.coppersinksdirect.com](http://www.coppersinksdirect.com)

866-385-7065

  
*Al Bar Wilmette*  
 PLATERS

www.albarwilmette.com • 1.866.823.8438  
 127 Green Bay Road, Wilmette, IL 60091

*Al Bar-Wilmette Platers is the finest antique metal restoration shop in the country. If you're restoring a home, give us a call. Our artisans, who have 250 years of collective experience, take great care to preserve the hardware's original fine detail.*

- PERIOD DOOR HARDWARE
- FINE PLATING & SPECIALIZED FINISHES
- DOOR HARDWARE & RESTORATION
- LIGHTING RESTORATION & WIRING
- CUSTOM ARCHITECTURAL HARDWARE

*since 1937*

Circle no. 19



**Mid-century furniture mingled uncomfortably with an oak settle (left). The living room came into its own (above) with colorful Modern furnishings. (Arts and Crafts piece do family duty in the den.)**

wasn't working. Who would sit in this room? I knew I could no longer handle this problem on my own; I needed professional help. I called an interior designer.

Kathy was kind. She was patient. She nodded her head understandingly as I explained my vision of creating a focus roughly defined as Wiener Werkstätte meets Bauhaus, with the tonalities and spirituality of Charles Rennie Mackintosh pulling the look together. Deftly she moved the settle out of the living room and into the den. I wanted to die. Then Kathy climbed over boxes and lawn mowers in the garage and dragged in the yellow couch and a teak 1950s chair with slumped sawdust cushions that I had picked up at the dump.

After two hours, all the furniture that had been in the old house's basement was front and center in the living room. A skilled designer, Kathy did mix art and accessories between the two styles. But she grouped the big pieces by time period, just like in the Kleenex commercial. After the initial shock, a huge wave of relief swept over me. No more secrecy and cheating.

My secret mistress, Modernism, is now entertaining freely in the living room. (I'm treating the yellow couch to a fabric facelift.) In the den, my homey, experienced Mission furniture is once again catering to the needs of the family, sticky fingers and all. And I feel great. Every one of my beloved pieces has a place in my life. As Jo Anne Worley would say, "Woo-wooooo-ooo!" ✦

BARBARA RHINES is a writer and junkaholic in Lincoln, Mass. KATHRYN CORBIN is an interior designer [Brown-Corbin Fine Art, Milton, Mass.: (617) 361-9577].



# HL RANCH

Artisan Lighting

Mission Oak Furniture

Art Pottery



Visit our unique showroom  
and discover a huge selection of  
Classically Western Designed  
Ranch Furnishings and Accessories

Hours:

Wed - Sat: 9:30am - 5:30pm

Fri: 9:30am - 9:00pm

Sun: 11:00am - 5:00pm

114 East Lemon Ave  
Old Town Monrovia  
CA 91016

(626) 303-4899  
[www.HLRANCH.com](http://www.HLRANCH.com)



MONTEREY

by Warren Hill Studio

Also at the same Location: **HISTORIC LIGHTING**

*Arts and Crafts Lighting,  
Furniture and Accessories.*

Some furnishings just don't know when to quit . . . because now they're classics. They come from every era. Buy one again, for the first time.



## Classics that keep coming back

BY DAN COOPER

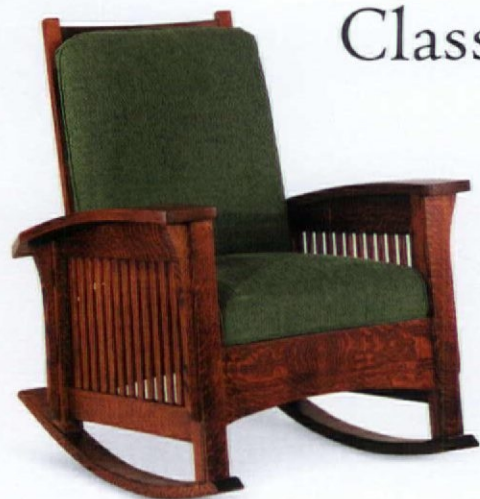

**I**N YOUR MIND'S EYE, picture a black leather motorcycle jacket, a gleaming grand piano, and a Volkswagen Microbus. These objects are iconic; even when placed in the aesthetic vacuum of a white room, their forms convey something larger than themselves. We feel in them the *zeitgeist* of the times from which they came. Though they transport us to another time and place, they are reassuringly familiar.

Such icons exist, too, in the realm of historic interiors. Their appearance in a room implies taste, even if it does suggest a reliance on the tried and true. Still, these pieces are tried and true for good reason: all of them share the magical commingling of ingenious design and great function.

Yes, the runaway popularity of the classics goes hand in hand with a

risk of them becoming trite. As with all things that achieve broad acceptance, they risk being rejected as over-used, even unimaginative, by cutting-edge tastemakers. The true icons weather such dips, and they are always rediscovered and then held up as timeless.

Few pieces of furniture are as iconic as the Wing Chair. Originally designed as a resting place for invalids, wing chairs embrace the occupant in comfort while lending a clubby atmosphere to what may be an otherwise unremarkable chamber. Nothing says "cozy hearthside with Anglophile aspirations" like these high-backed upholstered chairs.

With the resurrection of the American Arts and Crafts movement, the Craftsman Bent-Arm Rocker leads the pack as the classic form of Mission furni- [continued on page 44]



**TOP:** Eames Lounge Chair and Ottoman, an iconic 1940 design. [Mfd. by Herman Miller, through Design Within Reach] **MIDDLE:** The Nobility Mission Rocker defines a room—or takes its place as a quiet classic. [Mission Living] **BOTTOM:** The Philadelphia Carved-Deschler Easy Chair, a Colonial Revival classic with great legs. [Anderson & Stauffer]



ANDERSEN & STAUFFER  
FURNITURE MAKERS, LLC.

*Authentic Period Reproductions*

55 North Cedar Street, Lititz, PA 17543

(P) 717-626-6776

(F) 717-626-7677

[www.andersenandstauffer.com](http://www.andersenandstauffer.com)



*Exact copy of a  
Simon Willard  
mahogany  
tall clock, made  
circa 1790,  
Roxbury, MA.  
Features  
hand-painted  
dial and weight-  
driven American-  
made movement.*



ANDERSEN & STAUFFER FURNITURE MAKERS, LLC, is proud to announce a new licensing

WINTERTHUR



agreement with WINTERTHUR, AN AMERICAN COUNTRY ESTATE, and will be offering a select group of reproduction American tall clocks from the renowned collection.

**RIGHT:** "Chinese Chippendale" dining chairs, fanciful in their time and traditional ever since the 1870s revival, surround a pedestal table. [Huntsman chair, Goodwin table from L. & J.G. Stickley]

**BELOW:** Sleigh beds combine neoclassical design with coziness. [Colonial Furniture Co.]



**Brass (and iron) beds** come in many styles, rectilinear to curvaceous, but most often seem the epitome of the Victorian boudoir. [Hyde Park Bed, Charles P. Rogers]



Chippendale-style dining chairs and Craftsman-style rockers are made in endless variations. The Noguchi coffee table, on the other hand, is an unchanged design from the original manufacturer.

*For sources, see page 120.*

ture. Its cubic massing and bold rectangularity is so distinctively different from anything that came before or since, you can't help but think "1900," awash in a forest of fumed quartersawn oak. Old-fashioned and yet modern, it's sturdy, it's unassuming, and it's indestructible.

We hold dear certain pieces from the boudoir as well; the alliterative Big Brass Bed, considered sleek and hygienic in its time, now feels quaint, evoking a romantic, restful past. The same can be said of the neoclassical Sleigh Bed, its sweeping grace

cradling one between solid head and foot boards. The Four-Poster Canopy Bed returns us to the colonial era, with all of its associations.

For many of us, the Grandfather Clock, more properly called a Tall Case Clock, was the first antique we noticed, perhaps at Grandma's. Willfully archaic pendulums, weights, and clanging chimes, they force us back in time with such unnecessarily elaborate ornamentation and so many moving parts. Their mere existence proclaims an appreciation of the past.

When Grandma served the

Sunday roast, we more likely than not were seated at a Duncan Phyfe-style dining table. Should you frequent antiques shops and auctions, you'll get the impression that every couple married between 1920 and 1960 was issued one of these as a wedding present. The classic Colonial Revival piece was part of an ensemble that included shield-back Chippendale or saber-leg chairs. They were—and still are—incredibly popular because they combine great historic design while imparting taste and respectability to their owners.



Bowback Windsor chairs stand for centuries of sturdy, inventive design. [Bow Back Side Chair and Continuous Arm Chair, ca. 1760, Warren Chair Works]



Tall-case clocks, elegant and traditional, can be masterpieces of the carver's skill. [Irion Co.]  
**BELOW:** Introduced in 1917 and a staple of 1920s-1930s kitchens, the Hoosier is again being faithfully reproduced. [Deluxe Hoosier, Lehman's]



#### WARREN CHAIR WORKS

A small company devoted to the hand crafting of fine quality Windsor chairs and other classic 18th-century furniture.

Please call us for a copy of our catalog and the location of your nearest dealer.

30 Cutler Street  
 Warren, RI 02885  
 (401) 247-0426  
 warrenchairworks.com

Circle no. 23

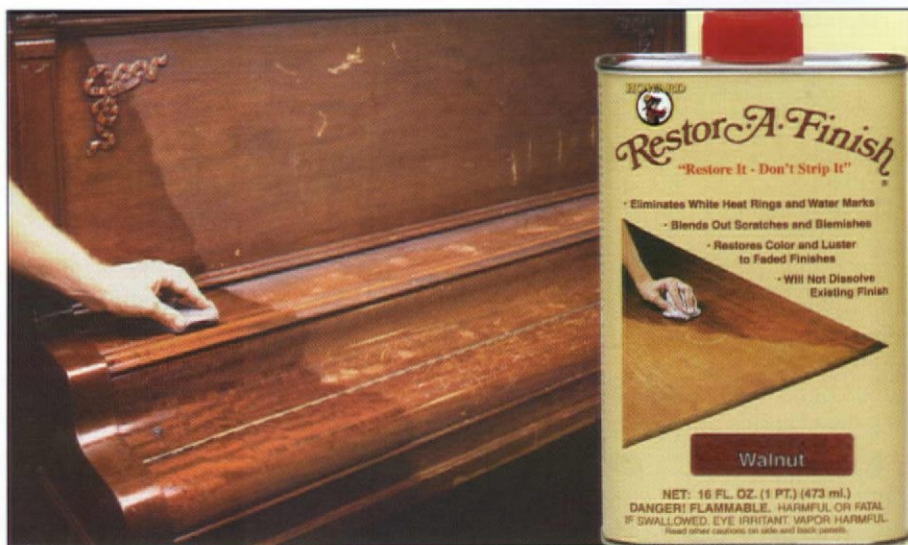

Restor-A-Finish is a unique finish-penetrating formula that restores the original color and luster to your finish while blending out the blemishes and minor scratches. Restor-A-Finish cleans the surface and restores the finish in one step - **without removing any of the existing finish.**

With a simple wipe-on, wipe-off process, most finished wood surfaces that seem to need a refinishing job can be completely restored in a few minutes. White heat rings and water marks, sun fade, oxidation, smoke damage and most other blemishes can be quickly eliminated. Before you go to the extreme of stripping it, try restoring it!

**HOWARD**



**Howard Products, Inc.**  
 800-266-9545

[www.howardproducts.com](http://www.howardproducts.com)

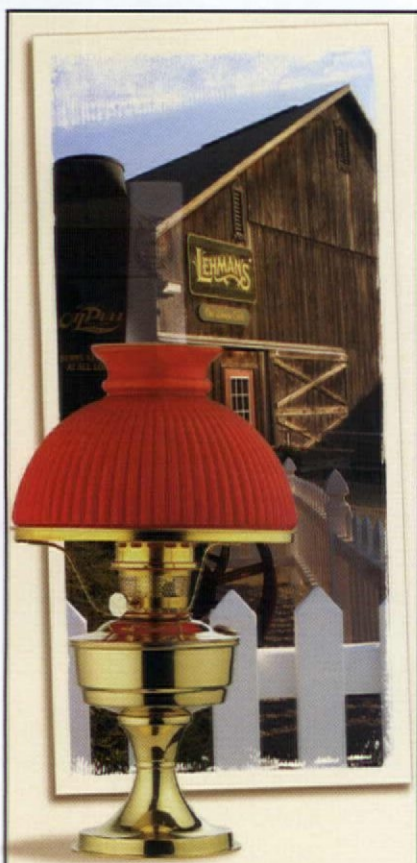

**LEHMAN'S®**

Where being  
old-fashioned is  
always in fashion.

If you like the attractive, practical appliances of yesteryear, then you're going to love Lehman's.

This family owned and operated business specializes in antique-styled appliances and retro home furnishings, but with the modern conveniences you have come to expect. If you think it isn't made any more, call Lehman's before you give up!

**CALL  
OR GO  
ONLINE:**

**888-438-5346**  
**www.Lehmans.com**

Circle no. 92

The ultimate piece of mid-century "usable sculpture": the 1948 Noguchi coffee table, plate glass on interlocking wood legs.

[Herman Miller; also sold through Design Within Reach]



A traditional piece in an otherwise contemporary interior brings taste and familiarity. Set amidst upholstered antiques, a compatible Modern classic is a refreshing counterpoint.



**ABOVE:** Federal and Empire furniture has always been favored for dining rooms. [Phyfe Pedestal Table, Colonial Furniture Co.]

with their bold design and inventive materials. The Eames Lounge Chair is every bit as ingenious and iconic as the Stickley Bent Arm Rocker or Wing Chair. The same holds true for the best of those amorphous glass-topped coffee tables. Such pieces transcend "Retro" to become classics.

If you are enchanted with any of these icons of furniture design, consider using them whatever the style and age of your house. But I will offer one caveat: Do not furnish a room or a dwelling solely with classics, lest you inadvertently re-create the impersonal look of a hotel lobby or furniture showroom. Timeless pieces should be used as anchors in a room. Their appeal, besides good looks and function, is that they allow you to furnish around them with your own distinctive taste and with more unusual objects. ✦

In the kitchen, the 20th-century Hoosier Cabinet is an iconic piece for many of us. Hoosiers varied greatly in accoutrements, and those possessing all the bells and whistles such as the built-in flour sifter and canister sets are now cherished. Having fallen from favor with the advent of "modern" kitchens of the mid-20th century, antique Hoosiers were first rediscovered by Luddites who insisted on monitor-top refrigerators and converted coal-fired cook stoves. Now back in production, they are appreciated not only for their panache but their functionalism.

AN OBJECT doesn't have to be all that old to achieve the status of a classic. Currently every stick of furniture from the suddenly *recherché* 1940–1960 period is available on eBay, but the true classics of the time stand out

DAN COOPER fails to see why his white resin lawn chairs aren't iconic.

*Grandeur*   
By NOSTALGIC  
WAREHOUSE.

*Decorative Hardware to Enrich Your Life*

Visit [www.grandeur-nw.com](http://www.grandeur-nw.com)

or Call 1-800-522-7336

*Make Your New  
Home Look Vintage . . .*

- œ Distinctive, vintage designs*
- œ Mix & match any knob or lever with any longplate or rosette*
- œ Six lustrous finishes*

OR

*. . . Make Your Vintage  
Home Look New!*

- œ Perfect for true restoration projects*
- œ Will fit antique or new doors*
- œ Authentic vintage designs*

**NOSTALGIC**   
WAREHOUSE.

*The Original Vintage Style Hardware Company*

Visit [www.nostalgicwarehouse.com](http://www.nostalgicwarehouse.com)

or Call 1-800-522-7336

Circle no. 302



## Browsing Charleston

BY MARY ELLEN POLSON

**W**AY BACK in the Eighties when I was young and living in nearby Beaufort, S.C., a trip to Charleston was a great weekend getaway. We'd stroll along the Battery, where stunning antebellum mansions look out over Charleston Harbor toward Fort Sumter and Fort Moultrie, or meander down side streets lined with Charleston's distinctive "single" houses with their side piazzas, hoping for a glimpse of a cool interior garden behind an open gate. I'd snap pictures on Rainbow Row, a cluster of row houses along a cobblestone street painted in tropical pastels; browse the Old City Market; or window shop the antique stores on King Street.

We'd catch a play at the restored Dock Street Theater (135 Church St., 843/720-3968), or a musical performance at Piccolo Spoleto ([spoleto.usa.org](http://spoleto.usa.org)), and eat dinner at one of the city's many excellent restaurants. One memorable day, I stumbled into a private art studio in the French Quarter. My visit had coincided with an Art Walk (843/724-34324, [frenchquarterarts.com](http://frenchquarterarts.com)), a quarterly event where dozens of art studios open their doors to all comers, offering a peek inside one of Charleston's secret worlds.

You can do any or all of these things with just as much pleasure today. One aspect of Charleston that has changed is the number of op-

portunities for restoration-related shopping: antiques stores now flourish in many parts of the city, and several companies offer products uniquely linked to Charleston's history and architecture. And though the crush of Yankee invaders is now firmly established (it was well under way 20 years ago), Charleston is still the quintessential Southern belle with all the requisite charms on display, at least for the temporary visitor. But don't spend all your time in town. The grand plantations upriver—Middleton Place ([middletonplace.org](http://middletonplace.org)), Drayton Hall ([draytonhall.org](http://draytonhall.org))—will reward you with more glimpses into the many hidden worlds of the Lowcountry.

One aspect of Charleston that has changed is the number of opportunities for restoration-related shopping: several companies offer products uniquely linked to Charleston's history.



# HISTORIC PROPERTIES

Your Source for Buying and Selling Historic Properties

[www.HistoricProperties.com](http://www.HistoricProperties.com)

**LEFT:** Antebellum mansions with double piazzas along Charleston's South Battery create a stunning vista for visitors. **BELOW:** The music room at the Edmondston-Alston House, built on the High Battery in 1825 and now a museum (middletonplace.org).



**Centerville, MD - Mount Pleasant.** C.1799 Georgian brick manor house on 2.72 acres w/ tree-lined drive. Meticulously restored w/10' ceilings, 6 fireplaces, original woodwork, mantels & doors, marble bath, 5-zoned HVAC. In-ground pool, original smokehouse. Convenient to Annapolis, Easton and Wilmington. Historically Registered. \$1,475,000. Tred Avon Properties, William Marquess, 410-820-4104.



**Lavonia, GA - Victorian Estate.** Historic District. Painted Lady, circa 1900. 6000 sq. ft. restored to original splendor on 11 acres. Private!! 6 bedrooms and baths, 11 fireplaces, master suites, grand entranceway. Guesthouse: 3 bedrooms, 1 bath, furnished, rented \$675/mo. Beautifully landscaped, koi ponds, walking trails. Fenced pasture with barn. Wonderful home or B&B. \$995,000. yankeenurse@alltel.net



**Nashville, TN -** Circa 1936 charming brick cottage on Log Cabin Road. Gas logs in fireplace, new copper plumbing & PVC. Screened in covered deck, hardwood under carpets, floored unfinished attic, basement garage, almost half acre lot. 1477 sq. ft. with 2 bedrooms. \$144,550. Karen Hoff, Historic & Distinctive Homes, Karen@HistoricTN.com 615-228-3723 ext. 22 or 615-228-4663



**Fernandina Beach/ Amelia Island, FL -** Italianate Victorian c. 1870 facing the inland waterway and Little Tiger Island. The Bell House was the movie home of Pippi Longstocking. Fully restored interior, refinished floors and staircases, 3 bedrooms, 3 baths. Beautifully applied wall treatments and fully renovated kitchen! \$800,000. Steven Traver, steven@steventraver.com or 904-415-1053.



**Ellicott City, MD - "Angelo's Cottage"** Unique French chateau in historic Ellicott City! c. 1830 European chateau features: Gorgeous 1-acre setting, detached 2-car garage, gated entry & perfect updated historic contemporary! Dare to compare the architecture & recent renovations including hardwood flooring, 10+ ft ceilings, 2' window wells, updated kitchen, baths & home systems. \$790,000. CBRB, Kimberly Kepnes 410-461-7600 office or 443-250-4241 cell.



**Green Springs, VA - Longwood,** c. 1859. 121 acres, 4,000+ square feet. Lovingly & accurately restored. A Virginia Historic Landmark, 10'+ ceilings, original mantels and woodwork, gorgeous heart-of-pine floors, all new mechanicals, gourmet kitchen and fabulous baths. Beautiful park-like grounds, large pond and guesthouse. Easy commute to Richmond or Charlottesville. \$1,495,500. RE/MAX Commonwealth, Deborah James Dendler, 804-794-2150 or 800-394-5059

## ■ BIRD DECORATIVE HARDWARE:

1081 Morrison Dr., Charleston, (800) 259-7762, [birddecorativehardware.com](http://birddecorativehardware.com)  
*A broad selection of door and cabinet hardware, plumbing fittings, and accessories with unique items like copper bathtubs and Murano glass doorknobs.*

■ **GEORGE C. BIRLANT & CO.:** 191 King St., Charleston, (843) 722-3842, [birlant.com](http://birlant.com)  
*An anchor for the Charleston antiques district since 1929, Birlant specializes in 18th- and 19th-century English furniture, silver, porcelain, crystal, and brass, and is the originator of the ca. 1880 Charleston Battery Bench.*

■ **CAROLINA LANTERNS:** 917 Houston Northcutt Blvd., Mt. Pleasant, (877)

The Place To Find YOUR Historic Home

[www.HistoricProperties.com](http://www.HistoricProperties.com)



## Tile Restoration Center

Dedicated to the  
Reproduction of American  
Arts & Crafts Tiles



Announcing New Ownership, Same Spirit  
Steve Moon

Tiles for Fireplaces, Fountains, and More  
Color Catalog: \$5.00

Phone (206) 633-4866 • Fax (206) 633-3489  
3511 Interlake Ave N • Seattle, WA 98103  
www.tilerestorationcenter.com

Circle no. 784



Create:

## “Centuries Old” Paint Finishes

in 4 easy steps  
visit our website for  
how-to instructions  
and material list  
[www.robertelmore.com](http://www.robertelmore.com)

Ph. 336.362.5487



**LEFT:** The Pink House on Chalmers Street, part of Rainbow Row. **BELOW:** The view from the portico at Drayton Hall, an 18th-century Georgian house on the Ashley River managed by the National Trust.

881-4173, [carolinalanterns.com](http://carolinalanterns.com)

Owner Jan Clouse found herself in the gas lantern business after she ordered custom-made gas lights for her front door. Historically accurate copper and brass lanterns burn propane, natural gas, or electricity.

▪ **CHARLESTON GARDENS:** 650 King St., Charleston, (800) 469-0118, [charlestongardens.com](http://charlestongardens.com) An impressive array of garden accessories and furniture, from cast-iron armillaries and stone birdbaths to English wrought-iron dining furniture.

▪ **CHARLESTON GAS LIGHT:** 211 Meeting St., Charleston, (877) 427-5483, [charlestongaslight.com](http://charlestongaslight.com) Historic copper lantern designs for authentic gaslight or electricity. Most lights can be mounted on walls, posts, or as hanging fixtures.

▪ **CHARLESTON HARDWARE CO.:** 45 Legare St., Charleston, (866) 958-8626, [charlestonhardwareco.com](http://charlestonhardwareco.com) Antique and reproduction door hardware, offering several lines unique to Charleston, including rice, oval bead, and egg-and-dart patterns.

▪ **CHICORA ANTIQUES:** 102 Church St., Charleston, (843) 723-1711, [chicoraantiques.com](http://chicoraantiques.com) A specialist in early American furniture, especially Federal-era pieces made by some of the finest cabinetmakers on the eastern seaboard.

▪ **GULLAH TOURS:** (843) 763-7551, [gullahtours.com](http://gullahtours.com) You can't fully appreciate Charleston without knowing a bit about its unique Gullah culture. Stops on Alphonse Brown's tour of black



historical sites include the home of freeman and slave insurrectionist Denmark Vesey and Catfish Row, the setting for “Porgy and Bess.”

▪ **LORD & EVANS PAINTS:** 1063 Morrison Dr., Charleston, (843) 722-1056, [lordandevans.com](http://lordandevans.com) In the paint business since 1865, Lord and Evans is the exclusive distributor of Historic Colors of Charleston, a distinctively local paint palette licensed by the Historic Charleston Foundation.

▪ **TILE SOURCE:** 4 Indigo Run Dr., #4021, Hilton Head Island, (843) 689-9151, [tile-source.com](http://tile-source.com) A supplier of genuine encaustic and geometric tiles by MAW & Co. of England, established in 1850, as well as simulated encaustic and geometric patterns and Victorian wall tile designs.

▪ **WITHERS INDUSTRIES:** 665 Lincoln Ave., Lincolnville, (800) 285-1612, [wITHERSIND.COM](http://wITHERSIND.COM) Custom shutters suited to historic Lowcountry homes, including plantation-style interior shutters, and fixed louver, raised panel, board-and-batten, and Bermuda-style exterior shutters.



## ADAMS ARCHITECTURAL WOOD PRODUCTS

**Traditional Storms, Screens,  
Storm Doors, Combinations and  
True Divided Lite Sash; Mortise  
and Tenon— no finger jointing.**

Individually handcrafted to your  
specifications. Quick turnaround.  
Cost? Less than you think.

Call **1-888-285-8120** to  
speak with one of our specialists.  
300 Trails Road, Eldridge, IA 52748  
[www.adamsarch.com](http://www.adamsarch.com)  
E-mail: [info@adamsarch.com](mailto:info@adamsarch.com)

Formerly Midwest Architectural Wood Products

Members of: AWI • NAWBO • National Trust

Circle no. 16

## Grilles & Registers from Acorn.

Quality & Craftsmanship



Acorn Manufacturing  
Company Inc.  
1.800.835.0121  
[www.acornmfg.com](http://www.acornmfg.com)

Circle no. 888

The strong, silent types  
always go unnoticed.

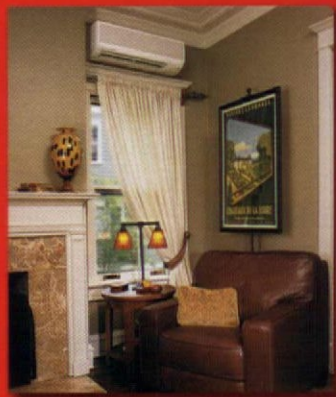

That's Mr. Slim, our ductless a/c and heating unit  
above the window. Another one of the many ingenious  
products you'll find at [mitsubishielectric.com/ac](http://mitsubishielectric.com/ac).



Circle no. 291

## The Charleston Hardware Company

<http://www.charlestonhardwareco.com>



The Charleston Hardware Company offers complete personalized service from start to finish in the design, selection and installation of hardware for your project. View our hardware online, download our pdf catalog or speak directly with our staff for assistance.

Phone/fax: (843) 958-8864

[contact@charlestonhardwareco.com](mailto:contact@charlestonhardwareco.com)

Antique Hardware and Fine Victorian Reproductions

Circle no. 51

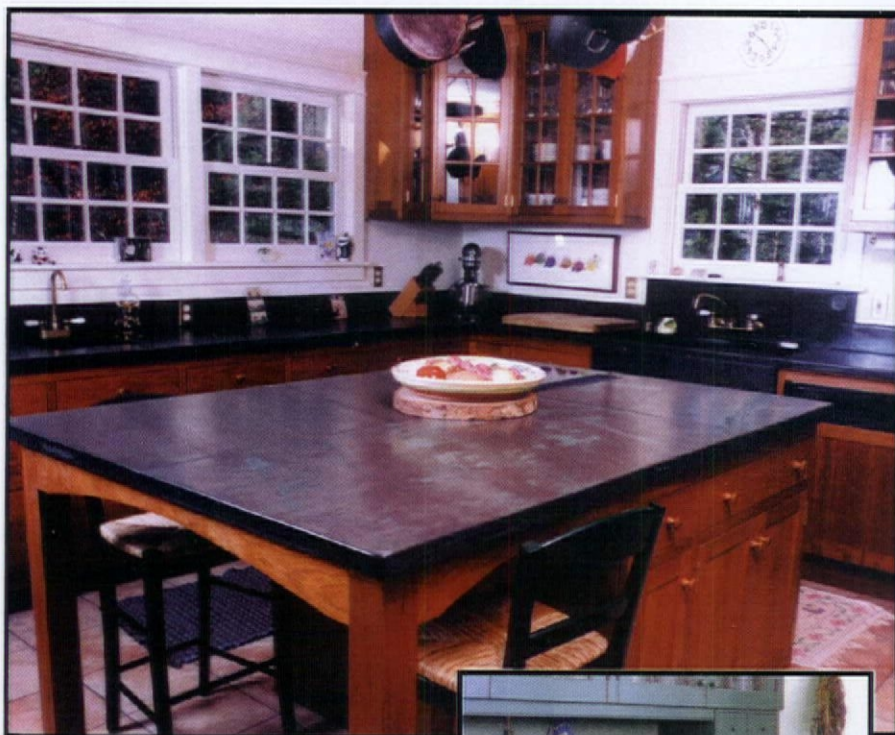

SHELDON SLATE is a family owned business with four generations of experience. We mine and manufacture our own slate products from our own quarries. The range of our colors will compliment any kitchen or bath. Our slate is heat resistant, non-porous and non-fading. It has a polished/honed finish and is very low maintenance. Let us help you design and build a custom sink, countertop or vanity. Custom inquiries are handled through the Monson, Maine division.

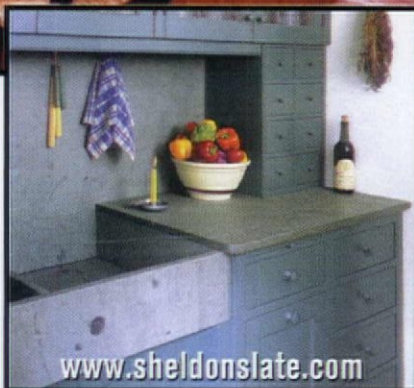

Sinks and countertops can be crafted in a variety of ways. Use your imagination, or we can assist you in your design.

**PRODUCERS OF SLATE FLOOR TILE, FLAGGING, STRUCTURAL SLATE AND ROOFING, MONUMENTS AND SLATE SINKS**

Monson • Maine 04464 • 207-997-3615 • Middle Granville • New York 12849 • 518-642-1280 • FAX 207-997-2966

Circle no.134



PERIOD STYLE  
HOUSE PORTRAITS  
PORTRAITS  
PET PORTRAITS  
BLOCK PRINTS  
SEE IT ALL AT  
[www.laurawilder.com](http://www.laurawilder.com)  
585.288.1089



Circle no. 457

## MITCHELL ANDRUS

Roycroft Renaissance Artisan

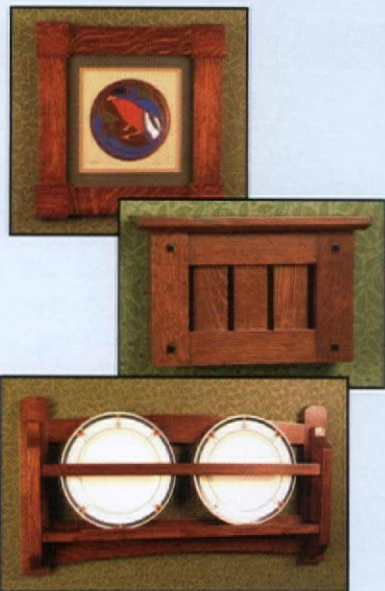

Door bells, custom picture frames, wall mirrors, cabinetry and accessories in authentic style for the period furnished home.

[www.mitchellandrus.com](http://www.mitchellandrus.com)  
(908) 647-7442 fax 647-4090

Circle no. 184

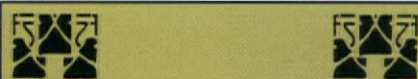

## Window Treatments For Your Vintage Home

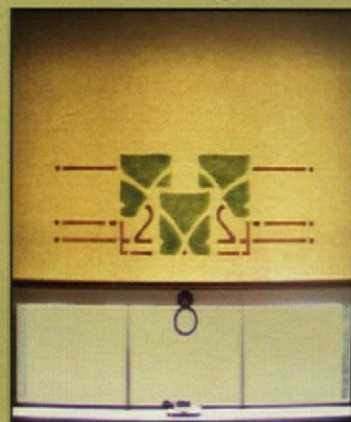

## The Handwerk Shade Shop

P.O. Box 22455  
Portland, Oregon 97222  
(503) 659-0914

[www.thehandwerkshop.com](http://www.thehandwerkshop.com)

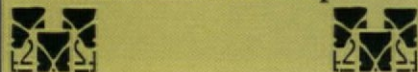

Circle no. 487

## MOTAWI TILEWORKS



HANDCRAFTED  
ART TILE FOR  
INSTALLATION  
AND GIFTS.

FOR CATALOG CONTACT  
[www.motawi.com](http://www.motawi.com) | 734.213.0017

Circle no. 316



## Arts & Crafts Period Textiles

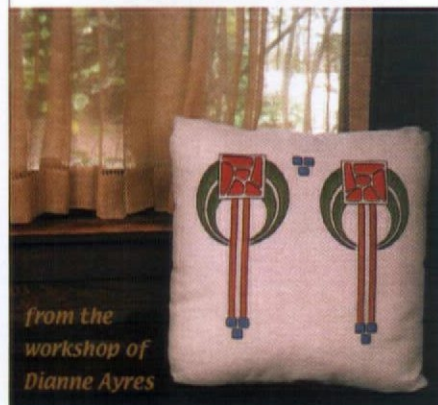

from the  
workshop of  
Dianne Ayres

Curtains, pillows, bedspreads and table  
linens with hand embroidery and hand  
stencil. Embroidery kits, custom work,  
curtain hardware & yardage available.  
Call for a free brochure or \$10 catalog  
with fabric swatches.

American Arts and  
Crafts Textiles, 248 pgs.  
Published by Abrams, \$60  
Order your signed copy!



(510) 654-1645 Open by appointment.  
5427 Telegraph Avenue, #W2  
Oakland, California 94609  
[www.TextileStudio.com](http://www.TextileStudio.com)

Circle no. 708

## The KENNEBEC Company

Designers & Cabinetmakers

### CLASSIC KENNEBEC

For 30 years, we have designed and built the  
finest period-inspired cabinetry in America. Every  
Classic Kennebec piece is crafted and finished by  
hand by our team of skilled cabinetmakers. We  
invite you to visit our showroom to see firsthand  
the devotion to detail that defines Classic  
Kennebec. Or call us to inquire about one of our  
affordable in-home design consultations.

THE KENNEBEC COMPANY, THE OLD CUSTOMS HOUSE, ONE FRONT STREET, BATH, MAINE 04530  
TELEPHONE (207) 443-2131 • [www.KennebecCompany.com](http://www.KennebecCompany.com)  
SHOWROOM HOURS: M-F 8:30 - 5:00; SAT. 9:00 - 4:00

Circle no. 492

## WIDE Flooring

Paneling • Wainscoting  
Pine to 32" wide • Oak to 18" wide  
Kiln dried to 6% - 8%  
Milled to your specifications

SEND \$2.00 FOR INFORMATIVE  
LITERATURE AND GRADING PHOTOS TO:

CRAFTSMAN LUMBER COMPANY, INC.  
Box 222, 436 Main St. Groton, MA 01450  
Phone (978) 448-5621 • Fax (978) 448-2754  
[www.craftsmanlumber.com](http://www.craftsmanlumber.com)

Satisfying Architects, Builders, and Homeowners nationwide since 1974

BEST QUALITY

BEST SERVICE

BEST PRICES

Circle no. 212

Whether finished dull or shiny, gold or nearly black, brass has the ability to be all things to all people. This versatile alloy of copper and zinc is one of the most enduring media for decorative metalwork.

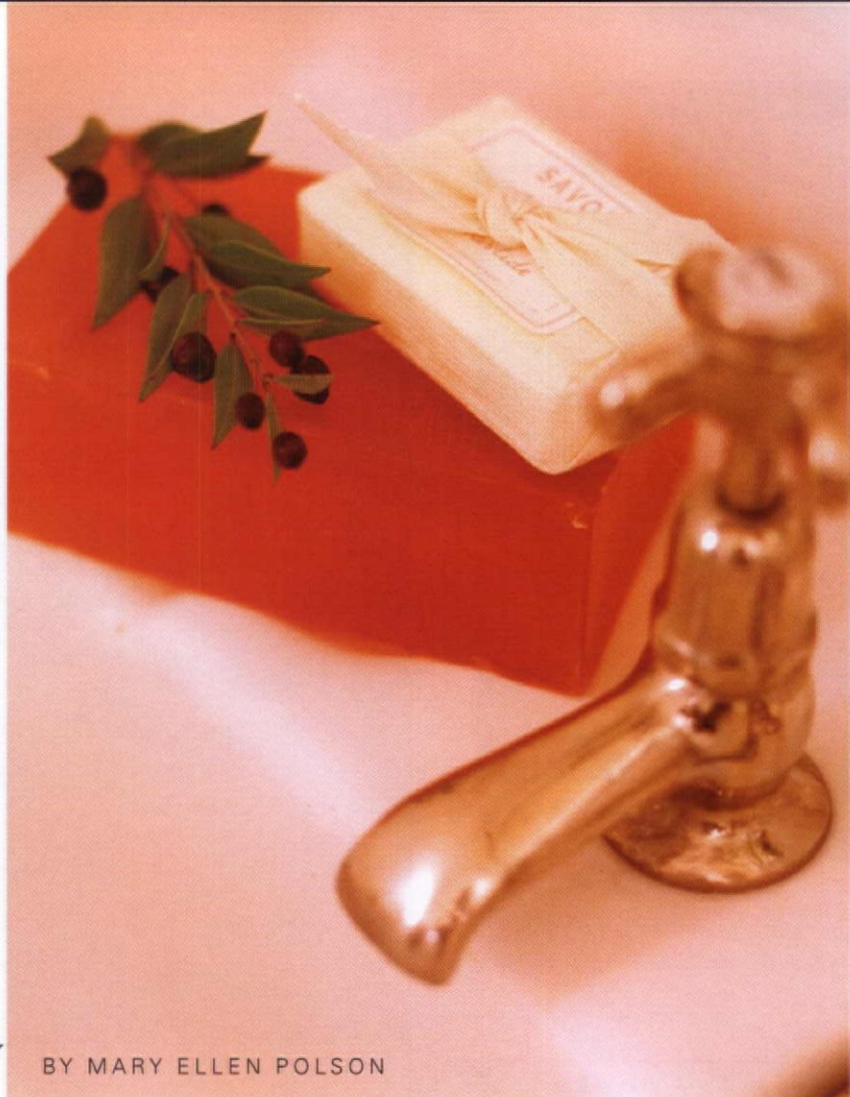

## Getting Brassy

BY MARY ELLEN POLSON

THERE'S SOMETHING almost hypnotic about brass with a lovely patina. Makers of functional hardware—lavatory faucets, lighting fixtures, door entry sets and the like—assume buyers want a fan-deck of finish choices, with shiny brass as the least of their options. But every time *Old-House Interiors* publishes a picture of an old brass faucet like the one shown above, we get a stream of calls from readers wanting to know how to get “that look.”

It's easy. Just leave the faucet in place for about 80 years, taking care to clean it with nothing more than a soft cloth and a nonabrasive cleanser. All joking aside, there really is nothing like an old piece of brass to give a bath or door entry an authentic feel. While you can find vintage

andirons in an architectural salvage shop, you may prefer something new for heavily used fixtures like lights, plumbing fittings, and door hardware. Fortunately, many makers of decorative metalwork offer unlacquered brass as an option among all the polished nickels and antiqued bronzes. But they haven't stopped there: there are literally hundreds of proprietary finishes on the market that mimic the look of old brass.

Further confusing the issue is that many types of metalwork use brass as a base metal for other finishes, from the cheapest brass amalgam that's been faux-painted to pricey nickel-plated lav fixtures that can cost more than the whirlpool tub they're intended for.

The brass used in most hardware and light fixtures is an alloy of

copper and zinc, a combination that allows the metal to oxidize to a rich brown patina. Bronze, a close relative which also develops a lovely patina, is an alloy of copper, tin, and other metals, varying from zinc, manganese, and nickel to silicon. Historically, bronze was more malleable and easier to cast than brass, while brass was harder and more durable.

Most of the brass used to make architectural hardware is machine-pressed from thick rods of solid brass. Other types of metalwork, including the parts of many light fixtures, are stamped from thinner sheets of brass. The most expensive way to form decorative brass is to cast it. In sand casting (a very old method), sand is packed around a hand-carved model to make a highly detailed

www.vandykes.com



# VAN DYKE'S RESTORERS®

Free 324 Page Catalog!

Call 1•800•237•8833  
ask for code 60145J

Over 25,000 Items



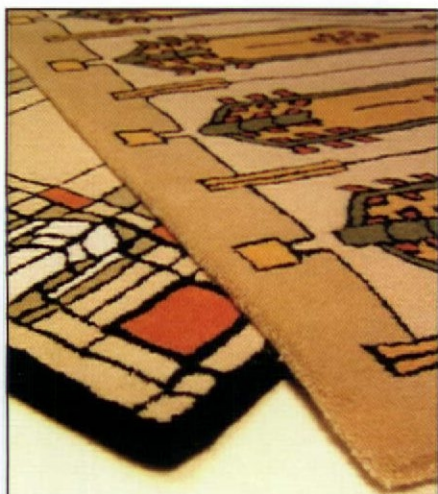

## Aspen Carpet Designs

Prairie, Craftsman, Bungalow,  
Mission, Usonian Style Area Rugs  
and Dhurries

[www.aspencarpetdesigns.com](http://www.aspencarpetdesigns.com)  
MOKEA, IL • 815.483.8501

Circle no. 228

## Londonderry Brasses, Ltd.

*When Authenticity Counts*



P.O. Box 415  
Cochranville, PA 19330  
Phone: (610) 593-6239  
Fax: (610) 593-4788

[www.londonderry-brasses.com](http://www.londonderry-brasses.com)

For a fully illustrated catalog  
send \$15  
PA Residents add 6% sales tax

Circle no. 467

56 AUGUST | SEPTEMBER 2005



Offering a wide range of finishes has become the norm rather than the exception. Among the 12 options for the John Day wall bracket are (from top): antique copper, brushed nickel, burnished antique brass, and unlacquered polished brass.



## One Sconce, Many FINISHES

Think picking out a single finish is easy? The simple but stylish John Day wall bracket from Rejuvenation (888/401-1900, [rejuvenation.com](http://rejuvenation.com)) comes in a choice of 12 finishes—five of them brass. While some of the looks are left unlacquered to age gradually and develop further patina, others come with the “old” look already built in. Perhaps the most dramatic finish is antique copper, the result of a tinted lacquer over antiqued brass. Several of the examples shown have had highlights added to suggest the variations that come with age. Even the lacquers can vary: the Old Brass finish (above) is the result of coating with an olive-brown lacquer, while the burnished antique brass sconce is finished with satin lacquer. Ironically, the one fixture that is likely to develop the most authentic patina—at least, one that evolves the old-fashioned way—is bright, shiny unlacquered polished brass.



mold. Molten metal is poured into the mold to produce hardware with finely-grained detail. Each piece is then hand-ground to remove any lines or bumps, given a desired finish, and then polished.

In recent years, manufacturers like Rocky Mountain Hardware and Stone River Bronze have perfected new casting techniques, especially for bronze, that results in pieces that more closely resemble hand-forged hardware than the delicate, finely detailed nuances of an Eastlake entry set. Because the chemical composition of bronze can vary depending on the mix, the results cover a wide range of stunning looks—including finishes and patinas that have the same indefinable appeal as century-old brass.

In the presence of other chemical interactions, the copper in brass and bronze can assert itself, producing the greenish patina called verdigris. Manufacturers skillfully nudge the chemical characteristics of the metals to achieve certain effects. For that reason, it's important to learn whether the finish you observe today will age and gain patina in the years to come, or stay more or less the same.

Begin by asking whether the finish on a piece you like is applied or a natural result of the manufacturing process. Baltica, for example, sand-casts all of its solid brass and bronze hardware and leaves the pieces unlacquered. Its antique brass and bronze finishes are intended to darken over time through exposure to weathering or moisture, and may develop traces of verdigris. Its lighter polished brass and bronze fittings are expected to age to a warmer color, which can be brightened with distilled white vinegar, or polished to retain the original look.

Another important considera-

tion is whether the piece is solid brass, brass that's been plated with another metal, or a less-expensive amalgam of brass and other metals ("scrap" or "pot" metal). Solid brass will stand up to frequent polishing for years without showing signs of wear; in fact, its looks should improve with age. While plated

If you opt for hardware or fittings with one of the many antiqued, bronzed, or "architectural" finishes, be sure to find out whether the finish includes lacquer. It's not always easy to tell, especially if you're ordering online.



Cabinet hardware in variations on brass from Omnia Industries.

hardware can also be quite durable, it may deepen in color or otherwise age in appearance, depending on whether or not it has been lacquered. In most cases, a metal with an applied finish is more vulnerable and should be cleaned sparingly so as not to interfere with either the intended look or the desired aging process.

If you opt for hardware or fit-

# nice knobs!

10 Wood Species  
3 Iron Finishes  
Brass  
In Stock - Free Catalog

Smith Woodworks & Design, Inc.  
427 County Road 513  
Califon, New Jersey 07830  
(908) 832-2723  
niceknobs.com

Circle no. 325

## NOTTING HILL DECORATIVE HARDWARE

Hand-cast pewter or bronze knobs & pulls with exceptional clarity and depth of relief. Additional finishes available.  
Made in USA.  
Catalog \$1.00



The Beauty Is In The Details

P.O. Box 1376 • Lake Geneva, WI 53147  
262-248-8890 Phone • 262-248-7876 fax  
www.nottinghill-usa.com

Circle no. 910

OLD-HOUSE INTERIORS 57

## Authentic Bronze Line

Most items in stock. Custom work is welcome.

Hardware made with  
rock solid  
craftsmanship

The  
Hamilton  
Decorative  
Collection

 [www.hamiltondeco.com](http://www.hamiltondeco.com)  
Tel: 866-900-3326

Tel: 212-760-3377

Circle no. 433

# PorchSystems.com<sup>TM</sup>

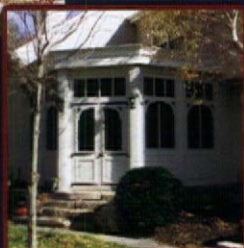
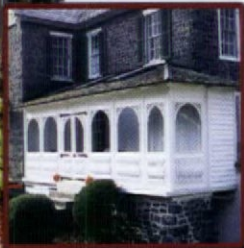

Increase outdoor living with a screen porch equipped for three-season use. Enclose new or existing porches using pre-engineered cedar wall panels with screens, interchangeable glass and decorative architectural cedar trim inserts. **CALL**

**800-423-2766**

COUPON CODE: OHI-A/S-05



Circle no. 401



Reproduction hardware from Van Dyke's Restores mimics the look of pieces from the early 1900s, including the finish.

tings with one of the many antiqued, bronzed, or "architectural" finishes, be sure to find out whether the finish includes lacquer. It's not always easy to tell, especially if you're ordering online. These darkened, vintage looks are often the result of a tinting medium that's applied to the brass, with or without lacquer. In some cases, the tint is actually mixed with the lacquer before the bonding process. In that case, if you attempt to remove the lacquer, you'll also remove the finish.

To determine whether a piece of decorative metalwork has been lacquered, test a small area by dabbing it with a good quality brass polish. If the metal doesn't brighten immediately, it is probably covered with lacquer. If you're confident the lacquer isn't part of the intended finish, you can remove it yourself with a lacquer remover, or better yet, take it to a professional plater to have it removed and the piece freshened or restored. ✦

Go to Resources on p.120 for companies mentioned in article; dozens more in *Hardware and Lighting at the Design Center* at [oldhouseinteriors.com](http://oldhouseinteriors.com)

# WHAT'S NEW?



DID YOU GUESS WHICH PIECES ARE ANTIQUES? FROM THE TOP, LEFT TO RIGHT: PHOTOS 2, 6, 7 & 11.

SOMETIMES YOU WANT **NEW HARDWARE**  
THAT LOOKS LIKE ITS ANTIQUE ORIGINAL.

SOMETIMES YOU WANT THE **ANTIQU** ORIGINAL  
BUT YOU NEED IT TO WORK & FUNCTION LIKE NEW.

OUR RESTORATION COLLECTION IS DESIGNED TO BE TRUE TO THEIR ANTIQUE ORIGINALS WHILE OUR ANTIQUE ORIGINALS ARE COMPLETELY RESTORED TO THEIR FORMER BEAUTY & FUNCTION.

TO SHOP, VISIT [WWW.RESTORATION.COM](http://WWW.RESTORATION.COM)



**CROWN CITY HARDWARE**

"GET LOST IN THE DETAILS."

Circle no. 397

One swallow does not a summer make—an old English proverb meaning that overcoming one difficulty does not solve all of one's troubles. Swallows have been symbols of hope, harbingers of summer's new beginning, considered to bring good fortune to any house on which they built a nest. For the Chinese, swallows represent daring and coming success as well as fidelity. The Japanese often incorporated swallows, symbols of domesticity, in stylized designs of waves and willow trees. Christian art depicts the swallow as a sign of the Incarnation and Resurrection: the migratory birds are associated with hope renewed. During medieval times, swallows were known as martlets, symbols of rootless younger sons who inherited no land. Swallows were favored motifs in the 19th century, particularly during the Anglo-Japanese craze, suggesting the eternal promise of Nature. The annual return of the swallows to San Juan Capistrano remains one of the most celebrated signs of spring. —BRIAN D. COLEMAN

# Swallows

ABOVE: A rare Chelsea Ceramic Art Works plate of ca. 1875 features a soaring swallow. BELOW: (left to right) Hand-painted swallows on a Victorian fan; a swallow embellishes a kerosene lamp; beaded swallows on an Aesthetic Movement table runner; swallows on an English transferware cake plate in the Anglo-Japanese style.



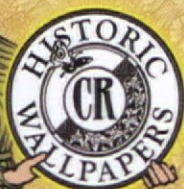

Wm. Morris &  
Arts & Crafts  
Wallpapers  
Fabrics  
Historic Tiles  
Hardware  
Tapestries  
Accessories  
and More!

Complete Sample  
Cutting Service

See our huge  
Online  
Catalogue

**CHARLES RUPERT**

DESIGNS

VICTORIA B.C. CANADA (250) 592-4916

[www.charles-rupert.com](http://www.charles-rupert.com)

Circle no. 561



*The*  
**BUNGALOWS** *of*



**BROAD RIPPLE  
INDIANAPOLIS**

**HISTORIC HOME TOUR**

October 8, 2005

Indianapolis, IN

Information 317.251.2782

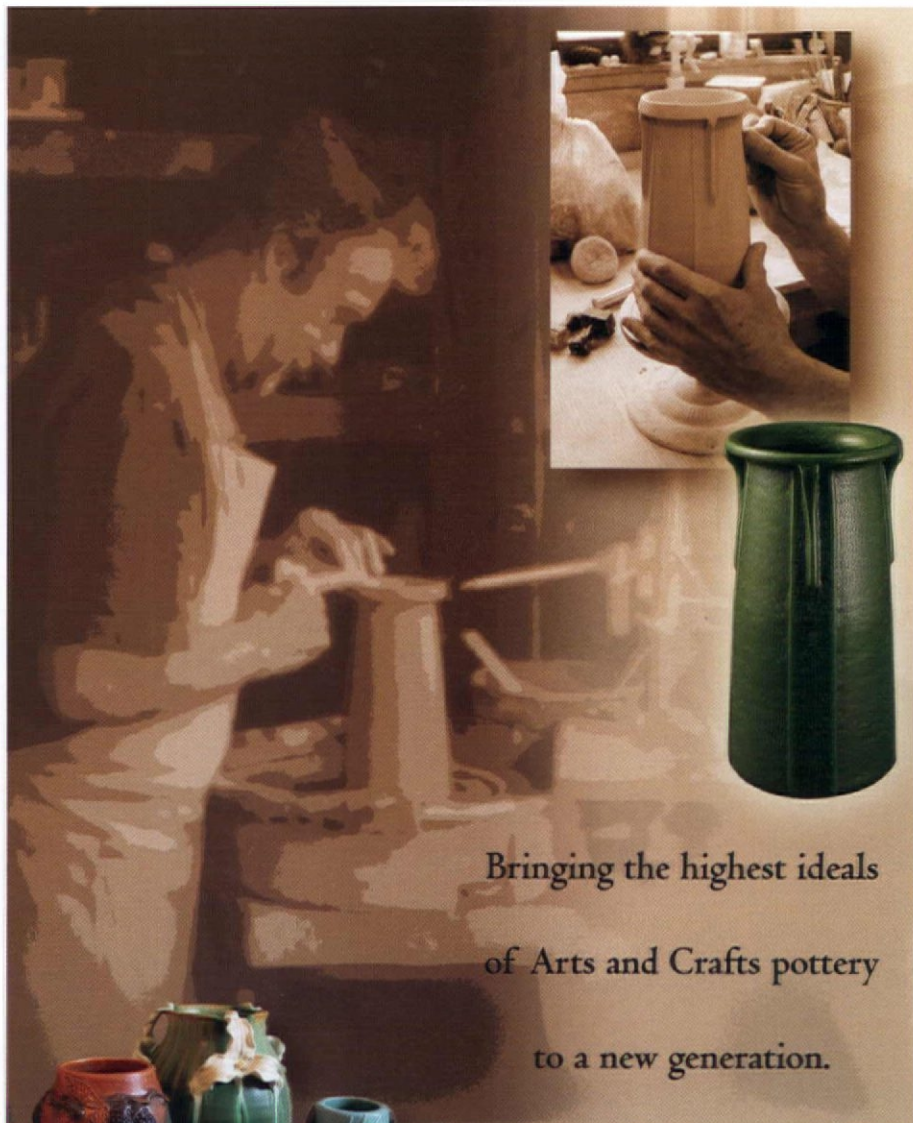

Bringing the highest ideals  
of Arts and Crafts pottery  
to a new generation.



**Ephraim Pottery**

*It's more than pottery.  
It's a lifestyle.*

[www.ephraimpottery.com](http://www.ephraimpottery.com)

888-704-POTS

Complete catalog available on line



**Matthew Bialecki  
Associates**

*Architecture, Interiors  
& Furniture Design  
Inspired by the American  
Arts & Crafts Movement*

108 Main Street  
New Paltz, New York 12561  
845 255-6131  
[www.mbialeckarch.com](http://www.mbialeckarch.com)

Circle no. 520



"River View" 16x20 - Oil

# JAMES ARMSTRONG

ORIGINAL PAINTINGS FOR THE PERIOD INSPIRED HOME

NEW RELEASES FOR FALL 2005 AS THE ARTIST PAINTS HIS SURROUNDINGS FROM HIS NEW STUDIO LOCATION IN THE WINE REGION OF SONOMA COUNTY, CALIFORNIA.



- Visit Web Site For:
- AVAILABLE PAINTINGS
  - RETAIL GALLERY LOCATIONS NEAR YOU
  - SIGN UP TO RECEIVE IMAGES OF NEW WORKS & SHOW DATES
  - INFO ON ARTIST - OPEN STUDIO DATES

► [WWW.AllaPrimaGallery.Com](http://WWW.AllaPrimaGallery.Com)

or email artist: [jamesarmstrongstudio@mac.com](mailto:jamesarmstrongstudio@mac.com)

© 2005 JAMES ARMSTRONG STUDIO • WINDSOR, CA • 707-490-9438

Circle no. 486



## TRIKEENAN TILEWORKS INC.

Invest in Beauty

Choose Trikeenan for Fine Handcrafted Tile Expressive Colour Durability Sophistication

Trikeenan Retail Showroom  
5 Main St., Keene, N.H. 03431  
Phone & Fax 603-355-2961  
[showroom@trikeenan.com](mailto:showroom@trikeenan.com)  
[www.trikeenan.com](http://www.trikeenan.com)

## BRIAN MCNALLY GLASS ARTIST

805-687-7212

[BRIANMCNALLYGLASSARTIST.COM](http://BRIANMCNALLYGLASSARTIST.COM)



©2004 BRIAN MCNALLY PHOTO: BRIAN LEVY

Circle no. 387

## OLDHOUSELIGHTS.COM

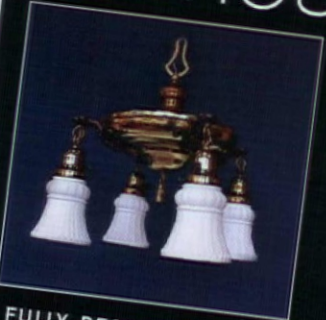

ANTIQUE LIGHT FIXTURES



FULLY RESTORED • READY TO HANG • OVER 1,500 TO CHOOSE FROM

# OLD-HOUSE INTERIORS

SEPTEMBER 2005



## A SECOND CHANCE

Late Victorian kitchen and formal gardens surround a replica cottage on a hill in Oregon. (page 83) ♣

## NEW ARTS & CRAFTS

A contemporary house in Durango brings the beauty and strength of Greene and Greene's architecture to modern living. (page 70) ♣



## AT MINNEHAHA

This house, little changed, marries the Catskill rustic style to the more academic Shingle Style. (page 74) ♣



## SUGAR & SPICE

A little girl can have any kind of room she wants . . . even a pretty, unabashedly romantic one. (Right?) These examples make beautiful use of fabric and paint. (page 88) ♣

## SOMETHING MORE

This country cabin in New Jersey is now 750 square feet of charm: three times bigger than the derelict the owners bought! (page 64)





# something more

IT TOOK DETERMINATION even to *see* the property, as the real-estate agent had lost the key and the only way to view it was to pry open a window and climb in. Tenants had not been kind to the unpretentious structure. By the time John Frederick and Paul Dorman looked at the 250-square-foot cabin in 1997, it was no longer habitable.

There was no running water. The small kitchen, added in the 1920s onto a porch without a foundation, was collapsing. Its wall insulation, guaranteed to make the fire marshal pale, consisted of coffee cans filled with cooking grease stacked behind cardboard. Long-forgotten phone numbers were scrawled on the kitchen walls. Wiring consisted mostly of extension cords wrapped haphazardly in duct tape. The old living room and a bedroom added in the 1940s were musty, their chocolate walls partly covered in imitation wood-grain panels, floors carpeted in nicotine shag. The bathroom's only window had been boarded up.

Schooley's Mountain Springs in semi-rural Morris County, New Jersey, has been known for



**TOP:** Peacock Scotty struts for the camera; his wife Patricia is not in the picture. **ABOVE:** The original porch, restored; John, a designer with an eye for color, chose the palette.

**LEFT:** Phyllis sits in an Adirondack chair in the garden. **OPPOSITE:** The small sunroom is lively with cheerful, red-painted vintage wicker covered in 1950s barkcloth.

THE COUNTRY CABIN IS NOW 750 SQUARE FEET OF CHARM—BUT THAT'S TRIPLE THE SIZE OF THE DERELICT TEAR-DOWN THIS COUPLE PURCHASED. **BY BRIAN D. COLEMAN | PHOTOGRAPHS BY DAN MAYERS**







An 1840s Empire sofa in the parlor is paired with chairs found at flea markets, dressed up with pillows that John's mother made from old quilts. Salvage finds include a painted Roaring Twenties Victrola horn hung from the ceiling.



The den is decorated in a Fabulous Fifties theme, with banana-fruit wallpaper of the period and such furnishings as a burnt bamboo rocking chair. **BELOW:** The parlor is furnished with a mix of salvaged and flea-market finds and family pieces, from bits of Victorian stained glass to John's grandmother's oak table. John hooked the rugs himself.

its healing waters since the mid-19th century. Small cabins were constructed around the springs, including this one in 1862. John and Paul were able to see through the mess. The price was affordable and the location ideal: it is set amongst the trees on a heavily wooded hillside with room for gardens and animals. So they rolled up their sleeves. Living without heat or hot water initially, they used a neighborhood gas station's sink and bathroom. While the kitchen got its foundation, they cooked meals on a hot-plate in the bathroom.

John and Paul run a successful

antiques business, traveling throughout the Northeast. Often they come across unique bits of architectural salvage. They used these both as a means of keeping costs down and as a tribute to the often-overlooked beauty of found pieces—much as the cottage's vernacular charm had been overlooked by everyone except them.

For the bathroom, John found an oak buffet missing its top at a yard sale and converted it into a vanity by adding a sink. The pair installed an Arts and Crafts stained-glass window and a ceramic tile floor. Keeping costs down, John and Paul installed a 12x12-



## EIGHT TIPS *for Using Architectural Salvage*

Not sure how to use found items and old pieces in your house?

Homeowners John Frederick and Paul Dorman share eight of their favorite ways to incorporate salvage in just about any home, new or old.

**1. DON'T FORGET DRAWERS;** they can easily be saved and recycled.

We took old drawers from a trestle sewing machine and reused them as silverware drawers in our kitchen.

**2. A VINTAGE ICEBOX** may not be practical for today's kitchen, but it is still good for dry food storage and adds a great period look in kitchen or pantry.

**3. IT'S EASY TO CAMOUFLAGE** an unattractive fridge. We took a

weathered green door we found in a Dumpster, cut it in half, and used it as a screen to hide our white refrigerator.

**4. TIN CEILING TILES** don't have to be used only on the ceiling. We used them as a backsplash on the walls around our bathtub.

**5. OLD WINDOW SCREENS** should never be thrown away. We found an antique, wooden one, removed the rusting wire, and refitted it as a mirror.

**6. USE EXTERIOR TRIM INSIDE** as well as outside. We took beautifully carved, exterior wooden brackets meant for underneath the eaves and used them as supports for a long wooden shelf.

**7. BE CREATIVE** with your kitchen cabinets; for something more interesting, we salvaged an old oak hutch and retrofitted a porcelain sink and a drainboard into it.

**8. OLD DOORS** can be used as screens and room dividers. We found a Victorian stained-glass front door and used it as a stall divider between the toilet and tub, even leaving the hardware intact!



**LEFT:** The narrow galley kitchen was returned to the 1930s with cream and green fixtures, salvaged cabinets, and a vintage porcelain sink. **BELOW:** Period kitchen accessories such as a 1920s refrigerator, old tins and canisters, and cream-and-green cooking utensils add to the appeal.

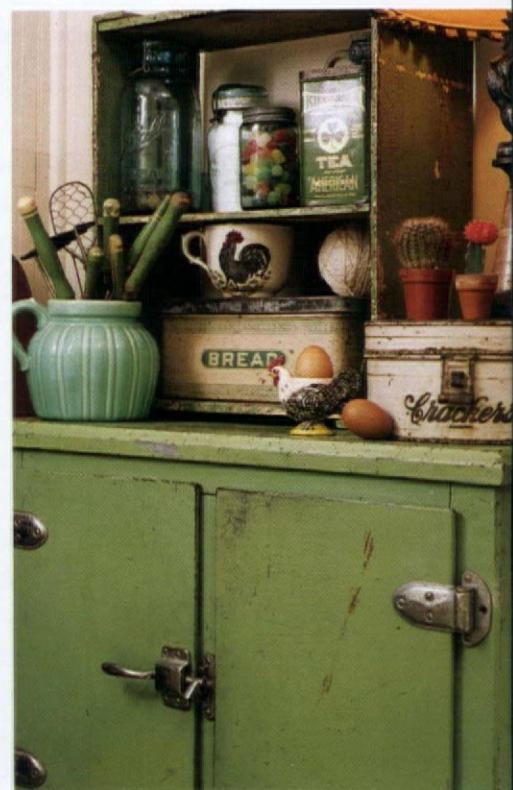



foot bedroom by having a pre-fabricated shed added to the back of the house; the addition took three hours. An oversized front-door transom window salvaged from a New Jersey mansion lets the dappled light of the forest stream into the room.

They added a den between the new bedroom and the main cabin, with French doors they'd found on top of the garage when the debris was cleared away. Vintage 1950s drapes in Chinese red decorated with pagodas provided the theme; they papered the room with a bright teal and chartreuse floral paper of palm

fronds from the period. Fifties accessories include a burnt bamboo rocking chair and a collection of "memory ware," vases and pots covered with broken pottery shards in a random arrangement.

The small parlor retained its original heart-pine floors and ten-foot ceilings. A 1930s armchair is slipcovered in a red-and-white toile. Never completely satisfied, John has been known to rearrange the room and even repaint it during the middle of the night when he can't sleep, surprising his partner when he awakens with an entirely new décor. ✦

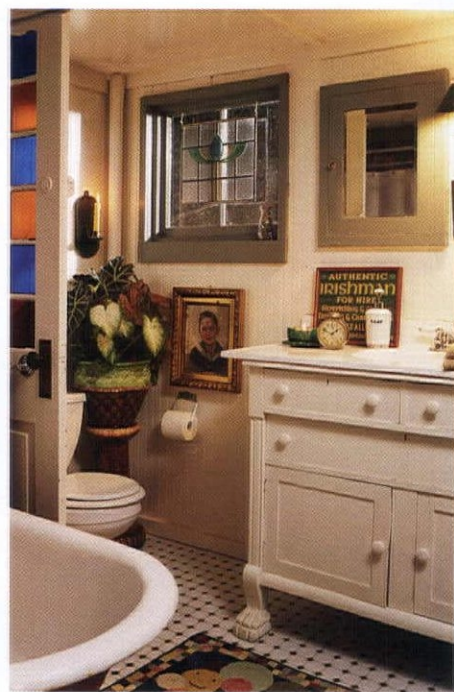

**ABOVE (and top):** Walls in a cool, pear-skin color allow for colorful furnishings—cast-offs like the turquoise-blue Empire chest and woolen camp blankets from the 1940s. The Renaissance Revival headboard retains ca. 1875 polychromy; the footboard didn't fit in the small room, so now it's wall art.

**TOP RIGHT:** Salvage in the bathroom: an old clawfoot tub, a Victorian stained-glass door used to divide tub from toilet.



Designed by Jon Pomeroy, the living room recalls the artistry of Greene and Greene, Prairie School lines, and Modernism. The settles are an old Stickley design commissioned from Mission Studio. Tiles are from Motawi. OPPOSITE: Concrete pavers and mahogany make a dramatic entry.



# A return to arts & crafts

LOVE FOR COLORADO, A BEAUTIFUL SITE, AND AN APPRECIATION FOR THE ARCHITECTURE OF GREENE AND GREENE MADE THIS HOUSE.

BY PATRICIA POORE | PHOTOGRAPHS BY PETER J. CAMPBELL

**T**HEY GOT “bitten by the bug” fifteen years ago, while living in a typically Californian Spanish Bungalow in San Diego. “We fell in love with Greene and Greene,” says Marjie Wilson, referring to the architect brothers whose work was inspired by Southwestern and Japanese design—and by the possibilities inherent in wood. When Marjie and husband Howard became

smitten with Colorado, while visiting their daughter in Denver, they bought land on the Animas River (“the river of lost souls”) and commissioned architect Jon Pomeroy to build them a house inspired by Greene and Greene. It is not a replica.

The house took three years to build—1999 until 2002—and its decoration and furnishing continue. (Murals by Peter Campbell have been



The open-plan kitchen and family room are frankly modern, with custom-built mahogany cabinets and an Arts and Crafts frieze by Bradbury and Bradbury. Countertops are concrete. **BELOW:** The staircase incorporates Greene and Greene joinery.



added in the living-room frieze.) The dramatic woodwork inside and out is mahogany. Floors are quartersawn white oak. The staircase, designed by Pomeroy, is a rhythmic composition featuring Greene and Greene's rabbeted joinery.

The furniture, both antiques and custom reproductions, is mostly Stickley and Greene and Greene designs. Several Handel lamps keep company with new pieces in the Greenses' style by Jeff Grainger of Jackson, Wyoming.

Grainger also made the dining room furniture, patterned after that at The Gamble House. Two early Stickley settles were reproduced by Mission Studio, as was the Harvey Ellis-designed Stickley bed with inlays.

Marjie feels the place they chose is sacred. "We have seven children, living all over the world. They come to see us here." ✦

RESOURCES are listed with this issue's Contents at [oldhouseinteriors.com](http://oldhouseinteriors.com)



## An Arts & Crafts CONFERENCE

**BELOW:** The cantilevered porch ceiling has a Modernist feel appropriate for the site and wide vistas. **BOTTOM:** The dining room furniture, by Jeff Grainger, recalls furniture at The Gamble House. Carved chairs are inlaid with copper, pewter, and abalone.



Marjie Wilson was so enamored of Durango and her house, she needed to share this new life with others. That was the genesis of the Durango Arts & Crafts Era Conference, now in its second year. Conferences are held at the Strater Hotel, an 1887 landmark in this mining town. The theme is "American Arts and Crafts, with something of a Southwestern spin," says Marjie. Speakers will include John Crosby Freeman, Thomas Heinz, and John Brinkmann of American Bungalow magazine. David Rudd will hold an antiques appraisal clinic. Three speakers discuss Southwest and Native American influence on the Arts

and Crafts Movement. Vendors' displays include textiles, Indian art, antiques, furniture, metalwork, lighting, and a bookstore.

▪ The Colorado Arts & Crafts Society calls the conference "an ambitious undertaking and a great success." Proceeds go to the Mercy Health Foundation and Hospital, where Marjie Wilson is on the Board. ▪ **THE DURANGO ARTS & CRAFTS ERA CONFERENCE AND MARKETPLACE**, October 28–30, 2005. Limited to 300 people, \$125 per person for a 3-day pass. The Wilsons host a separate tour of their house, on Sunday, Oct. 30 at 4 pm. Call (970) 382-2091 or (970) 375-2835, [durango-arts-craftsconference.com](http://durango-arts-craftsconference.com)



**ABOVE:** With the monochrome calm of Greene and Greene bedrooms, this one includes a Bradbury pendant frieze and fine furniture reproduced from original Stickley designs. Simplicity (note the curtains) and high quality workmanship define the house.



*Welcome to*



Golden brown shingles and shutter-green is a classic Adirondack color scheme. The house marries the Catskill style of the previous generation to the more academic Shingle Style. OPPOSITE: The broad verandah opens to a flowing interior; dinner bell and walking sticks point to gracious days at "camp."

Combining rustic Adirondack convention with the Shingle Style, this cottage at Onteora is at once elegant and simple—a comfortable and capacious family summer home for a hundred years.

# MINNEHAHA

WRITTEN AND PHOTOGRAPHED BY BRET MORGAN

A CENTURY AGO, the East Coast was dotted with once-humble resorts that the Gilded Age already had bedizened with lavish houses. From Bar Harbor to Jekyll Island, these formidable dwellings were routinely referred to as "cottages." Standing apart from these developments was the Catskill summer colony called Onteora Park, in the mountains of New York State.

Onteora was different from other super-affluent enclaves both in its original devotion to "plain living and high thinking," and in subsequent development as a retreat for the modestly well-off. Its cottages were just that; their simple elegance has enabled many of them to survive to this day. Minnehaha is one of the most delightful of them. More than a hun-

dred years after its construction, it continues to serve as a beloved summer home for a family.

Onteora was established in 1888 by Candace Wheeler as a retreat for like-minded progressives. Wheeler was a proto-feminist powerhouse: an esteemed textile designer, an associate of Louis Tiffany, an oracle of the American Arts and Crafts Move-

The big central room, the Lounge Hall, is a two-storey space centered on the stone fireplace, with a balcony ringing the perimeter. The lantern is from Morocco. **BELOW:** A recycled Victorian sofa and a collection of fine glass are at home in the casually rustic room. The American cupboard houses Russian Easter eggs and Bohemian glass.



ment, and an advocate of professional employment for women. The first Onteora cottages gave form to her ideals. They were almost medieval in their simplicity—beautifully built and decorated, but without such innovations as indoor plumbing. They also lacked kitchens: Wheeler wished to emancipate women from housework, so residents dined communally at a central clubhouse. Onteora attracted some of the leading writers and artists of the day, among them Mark Twain and John Burroughs, the rugged nature writer.

In 1891 summer visitors included the Canadian painters George and Mary Reid; they would return every year for the next quarter of a





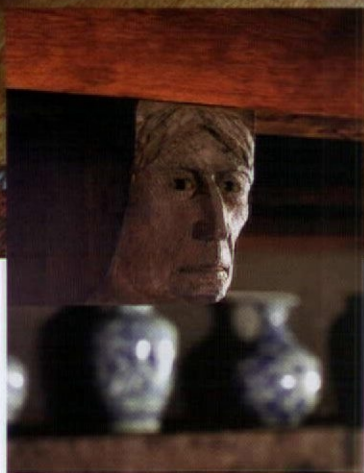

Regarding faces carved into corbels under a beam at the fireplace end of the Lounge Hall: one story goes that they are a likeness of architect Reid. More likely they allude to Native Americans, not an uncommon Adirondack motif.

century. As a youth, George Agnew Reid had assuaged his father's disapproval of his artistic ambitions by apprenticing himself to an architect. Later, this training gave the adult Reid the confidence to design buildings himself, in an era when architects were still defined more by experience than by professional licensing. (His best-known building

is the Ontario College of Art, a gracious Georgian brick structure that Reid designed when he became Principal of the college in 1920.)

When George Agnew Reid's portrait commissions enabled the Reids to move to the tony Toronto suburb of Wychwood Park, George designed their new house with advice from friend and neighbor



With a nod to traditional elegance, the dining room, too, is a generous room with a big stone fireplace on the far wall (behind us, in this view).



## The ADIRONDACK PORCH

Reid ringed the major rooms of Minnehaha with a rambling porch that nearly doubled the square footage of the ground floor. The walls of the house bump in and out, breaking up this vast porch area into a variety of intimate spaces, some shallow and sun dappled, others deep and shady. Summer days were lived on porches furnished with old rugs and twig furniture and paper lanterns, and littered with tennis rackets and croquet mallets. Beyond lawns and gardens lay the spectacular mountains; "Onteora," after all, means "hills of the sky." Lazy afternoons would be interrupted by darkening skies, bolts of lightning, booming thunder, and torrents of warm rain—nature's stormy drama, to be witnessed safely from the sheltering porch.

**TOP:** The Old Hickory furniture on the broad porch is thought to be original to the house. Porch posts and balustrade are peeled logs. **BELOW:** A series of porches, open and glazed, asymmetrically surrounds the big central room.

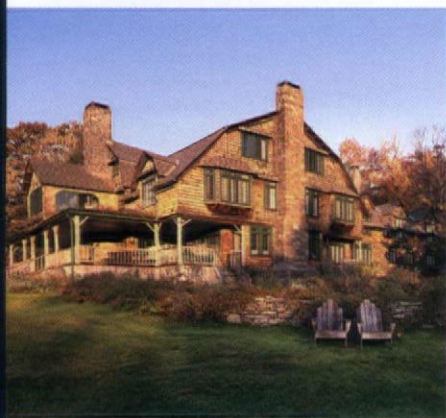

Upstairs at Minnehaha: Beadboard, laid vertically or horizontally, is a standard finish for summer-house interiors. Bathrooms retain their big old fixtures. The view from one bedroom (bottom) shows the guest-friendly layout, where rooms open to the gallery that overlooks the big room.



## COTTAGE COMFORT

George Reid's clients were a new generation, wealthier than the colony's founders. Although rustic simplicity appealed to them, they were not averse to indoor plumbing. Their summer migrations to Onteora were likely to include a small entourage of servants. Thus the cottages Reid designed were larger and more modern than those of Candace Wheeler's circle. The new residents and their indoor plumbing proved sufficiently disheartening to Wheeler that she sold her interest in the colony she had founded and moved away.



The master bedroom retains its low-maintenance beadboard wall finish, long ago painted white. The room has wonderful views of the mountains, and faces southeast, leading occupants to follow Thoreau's advice: up early to experience nature!







Eden Nye, the distinguished Arts and Crafts architect.

At Onteora, Reid designed a cottage for himself and Mary. It proved so fetching that he was soon Onteora's de facto architect. He would go on to design the community's Gothic church and half-timbered library and many shingled cottages, including Minnehaha. Although Minnehaha is one of the grander cottages at Onteora, Reid contrived to cloak its grandeur in modesty. Visitors are denied a full view of the house as they approach on a curving drive through

the woods: they will understand its true dimensions only after walking through the cottage and descending to its broad, south-facing lawn. The entrance porch nestles in the humble northwest corner of the house; here Reid presents the most casual and rambling aspect of the house, with the broken slopes of its gambrel roofs echoing the profiles of the nearby mountains. The weighty front door offers just a hint of what awaits inside. A low-ceilinged vestibule leads to a great spatial surprise: the two-storey Lounge Hall.

This grand room serves as the interior hub of Minnehaha. A staircase winds up one wall to balconies circling the upper level; that gallery opens to bedrooms and sleeping porches. Under the balconies, broad doorways open to the spacious dining room on one side, a snug library on the other. As in any traditional living room, the hearth is the focus of the Lounge Hall, and here the hearth is impressive indeed: irregular stones arch over baronial andirons, and the mantel is one great slab of roughly dressed stone.



In the absence of servants, the original pantry between kitchen and dining room (its door leading to a porch and the garden) is now used as flower room and a place to wash garden vegetables.

Neglect had saved Minnehaha from unsympathetic remodeling and unsightly additions. But the porches were falling away, and interiors were decked with 1950s frumpery. Now, decorated with local antiques, French and Islamic furniture, the house is a modern Aesthetic treasure.

CAPACIOUS PORCHES and gambrel roofs, central living halls and fluid interior spaces: all these are hallmarks of the Shingle Style. But while many architects incorporated flights of fanciful detail into their Shingle Style cottages—faux bamboo porch posts, perhaps, or Colonial Revival mantels, or many-spindled stair balustrades—George Reid eschewed all such exotica at Minnehaha. Instead he married the spatial delight of the Shingle Style to the rustic craftsmanship of the Adirondack camps, where natural materials were savored for their rugged beauty, and where good pro-

portions and careful craftsmanship elevated foursquare construction to the art of architecture.

The current occupants found Minnehaha in a state of advanced disrepair. Neglect had saved it from unsympathetic remodeling and unsightly additions, but the porches were falling away from the house and the interiors were decked with Mamie Eisenhower frumpery: heavy drapes and valances darkened the windows, department-store sofas sagged on faded plush carpets. So the new owners committed themselves to the rebirth of Minnehaha as a summer refuge

from their modern lives.

After many years of patient effort, the cottage has been imaginatively restored in a manner suited to its heritage. The paneled walls are hung with old prints depicting nearby scenic glories and vanished landmarks, among them Sunset Rock and Haines Falls, the Catskill Mountain House and the Hotel Kaaterskill. Billowing white roses of pierced paper shade the floor lamps, and a Victrola stands in the Lounge Hall, ready to waft Enrico Caruso's recording of *Cavalleria Rusticana* out into the summer night. ✦



## A SECOND CHANCE

*Late Victorian gardens surround a Queen Anne cottage on a hill in Corvallis, Oregon. The surprise? The house, a replica of one demolished in the nearby town of Forest Grove, was built in 1992, the already-lush gardens several years later.*

**BY DONNA PIZZI | PHOTOGRAPHS BY PHILIP CLAYTON-THOMPSON**

*Kalmia latifolia* (mountain laurel) borders the lawn just beyond the back porch. *Pieris japonica* shrubs (temple bells, lily-of-the-valley shrub) flank the porch steps. *Rhododendron* 'Souvenir of WS Slocock' is the rhody at left.



## The KITCHEN GARDEN

at Amy and Dennis Erickson's house was well planned. Located just steps from the side door and kitchen porch, it fills the air with fragrance. It's easy to snip a few sage leaves or a sprig of rosemary for the roast. Heady lavender, lace-cap hydrangeas, and rows of rhododendrons hug the hillside. Here are their tips for making successful kitchen gardens:

- Place **FRAGRANT HERBS** right near the back door: rosemary, lavender, sage.
- **INCLUDE A VARIETY OF NON-KITCHEN PLANTS** that will bloom with fragrance throughout the seasons: *Sarcococca ruscifolia* or fragrant sweet box (February); *Viburnum carlesi* or spice viburnum (spring), lilacs (spring); daphne (summer).
- **FOR GROUND COVER**, consider heather (*Erica carnea* 'springwood pink'), which creates a carpet of color and fragrance beneath *Cercis canadensis*, or redbud tree. Thyme and oregano will do the same.
- **COUNT ON PERENNIALS**, because plants that come back year after year are a boon to any kitchen garden. Sorrel makes great soup; lily of the valley can be used in fragrant bouquets. **RESOURCES, SEE PAGE 120**

**ABOVE:** Eight historic colors from the Sherwin Williams palette were used on the replica house, the original of which was built in 1895: Renwick Yellow, Roycroft Vellum, Rookwood Dark Red and Dark Green, Shire Green [SW2226], Audubon Green [SW2229], Birdseye Maple, and Hammered Silver. **RIGHT:** Amy says that the angel's torch honors not only her late father, who was enamored of the statue when he found it in a catalog, but also her mother, who passed away first. **OPPOSITE:** A Japanese maple near the front porch brings a red glow to the garden, which is ringed with azaleas and rhododendrons, including *Rhododendron vaseyi*, the Vasey or pinkshell azalea; *Rhodo* 'Cream Crest'.



# *Inside, the replica house is*

as close to the original as codes would allow: staircase, doors, even bathrooms look the same.



WHEN THEY PURCHASED the land in 1987, the one-time orchard was so overgrown that Amy and Dennis Erickson could not even imagine where they would put the house. Their goal was to find an old one and move it onto the property.

Two years later, the couple stumbled upon the Crosley house, an 1895 folk Victorian with distinctive horizontal belt courses. It was in Forest

Grove, about 70 miles away; its owner wanted it gone to clear space for a parking lot. Assuming a win-win proposition, the Ericksons hired a lawyer to work out the details of an agreement—prompting a cease-and-desist order from the house's owner, who needed that parking lot sooner rather than later.

The Ericksons liked the house so much, they knew they would want

to build a replica if they couldn't save the original. During a stay of demolition, Portland preservation architect Alfred M. Staehli meticulously documented the house in photographs and dimensioned drawings.

On their land in Cornelius, the couple broke ground for the new old house in 1992. The conception of the gardens waited until 1995. Al Staehli had put them in touch with William



Lavender borders this corner of the kitchen garden; the birdbath featuring a carved squirrel came from Amy's parents' garden. **BELOW:** A circle of slow-growing pines—*Pinus strobus umbarculifera*—guards a cherub that came from Amy's late father's garden. Flowering catmint (*Nepeta*) blooms at left. **OPPOSITE:** A stand of pines is the backdrop for the formal south-side garden.



K. Roth, a landscape architect who, like Staehli, has since retired. Amy explained to Bill Roth that she wanted a cottage garden that would complement the massing and era of the house. The garden on the north side, they determined, would feature hydrangeas, azaleas, rhododendrons, and kitchen herbs. (See p. 84.) The more formal southern garden (p. 87) would contain a variety of roses, a circle of pines for privacy, and an angel statue that Amy's father had admired. Amy chose the perennials.

Dennis had said that he didn't want a lot of lawn, believing lawns to be high maintenance. "Since then, he's learned," says Amy: "it's just the opposite. The fields blow a lot of weeds," necessitating constant maintenance of the planting beds.

Their landscape architect had envisioned a reflecting pool. But the Ericksons chose the resin angel from the Toscana catalogue as a tribute to Amy's late parents. To the angel's left is a Jackson & Perkins "Veteran's Rose," again for her father. He was honored (as the oldest living soldier who had served at Fort Vancouver) by the Nez Perce Indians at the fort on its 150th anniversary in 1997.

MEANWHILE, Amy contacted John Crosby Freeman, long billed as "the color doctor," to plan a color scheme for the exterior, which Bill Roth took into consideration when he chose trees and shrubs. Today the house and garden are seamless—and timeless. It's hard to believe this scene is little more than a decade old. ✦

*For the formal garden,*

a reflecting pool had been suggested.

But Amy Erickson chose an angel statue

as a tribute to her parents. The red "Veteran's

Rose" to the left also honors her father.







# SUGAR & SPICE

*A little girl can have any kind of room she wants . . . even a pretty, unabashedly romantic one. Right?*

*by Brian D. Coleman | photographs by Dan Mayers*

MAYBE IT'S JUST the houses I get invited into—I did do a book recently with the textile company Scalaman-dré, after all. But I'm noticing that feminine, fanciful, fabric-filled rooms are still (or once again?) popular with little girls. The rooms shown here are in very different houses, from a six-storey brownstone in Manhattan to a tiny bungalow in Colorado. In every case, the parents remarked that they believed in sharing their own love of good design with their children.

Pretty guest rooms are often found in the homes of people who have no children of their own at home. Bedrooms for visiting nieces and grand-

children are often decorated in a nursery or romantic theme—attractive and generic enough to suit several little girls. These traditional themes haven't changed since the Victorian era.

And, yes, cowboys and space still crop up as themes in little boys' rooms. Modernism, though, is making inroads—and technology takes over by adolescence.



## ONE TINY RETREAT

Cass Daley is an interior designer—and *haute-couture* seamstress who has always been very hands-on. When she and her husband Pat bought a tiny, two-bedroom bungalow in Colorado as a second home, Cass had no qualms about the small size of her two-year-old daughter's room. The compact, ten-foot-square room was big enough only for a bed, a chair, and a nightstand. Cass used her talents to transform the space into an enchanted playhouse that suited her little daughter. She painted the room a sunny yellow and added her own playful mural of nursery-rhyme figures around the bed. Her inspiration came from a Humpty Dumpty lamp she found at a tag sale for \$5. Cass hand-stitched a colorful duvet from seven bright cottons; she upholstered an antique wicker chair in a maize-color union cloth and trimmed it with braid. It's too early to tell if Cass Daley's daughter inherited her mother's artistic leanings and sewing talent—but she's certainly been exposed to its benefits.

Familiar, comfortable furnishings are dressed up with fabrics in lively colors.  
ABOVE: A funny little old lamp inspired the room's theme.



**RIGHT:** A Scalamandré fabric that is both youthful and classic is the centerpiece for a beautiful room. The "drapery" on walls is paint. The bed is Gustavian design, a reproduction from Sweden's classical period.



## A GIRL WHO LIKES PINK

Carol Knott, an interior designer for forty years, says that good design is important for children, just as it is for adults. When clients in a Colonial Revival Chicago house asked her to design a special bedroom for their six-year-old daughter, Carol started with the girl's love of pink. She chose Scalamandré's toile "Jeanette sur la plage," which features Victorian children at the seashore. She selected a simple Gustavian bed, upholstering head- and footboards in the toile. The duvet cover is made from the same fabric, as are window treatments. The tufted chair and ottoman are upholstered in the hand-printed Scalamandré silk "Caprice des Dames" in rose and cream. The area rug is trimmed in silk fringe. A muralist painted trompe l'oeil "drapery" around the room, as well as a fairy-tale scene on the wall opposite the bed. Even though she is only six, the little girl who loves her room is inspired to keep it neat and tidy.



Exquisite fabrics add to the texture of a room with a whimsical castle scene painted on one wall (center). The sand castles, fairies, and bunnies were inspired by the toile. Details (top left) are as considered as those in an adult's room, but scaled for a child's-eye view.

AMERICA'S  
OLDEST MAKERS  
OF COLONIAL AND  
EARLY AMERICAN  
LIGHTING FIXTURES



**AUTHENTIC DESIGNS**

The Mill Road  
West Rupert, Vermont 05776  
(802) 394-7713 • 800-844-9416  
www.authenticdesigns.com  
Catalogues \$3.00 each

Circle no. 262

**BRADBURY & BRADBURY**  
ART WALLPAPERS

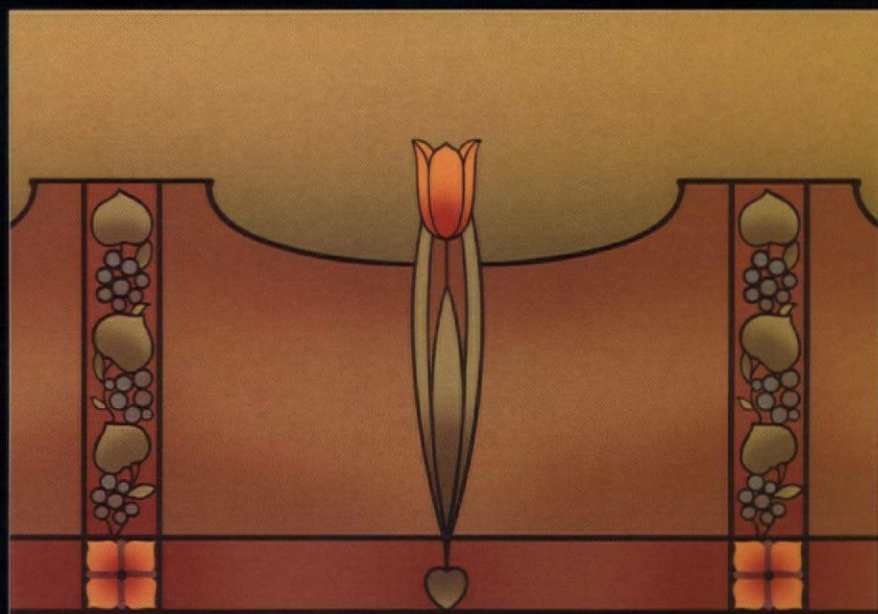

"Tulip" from our NEW Arts & Crafts Frieze Collection  
www.bradbury.com 707.746.1900

Circle no. 27

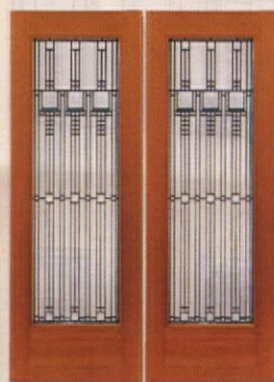

F10LMIPI

**Interior Elegance**

Transform your interior with stunning, fine-crafted interior doors featuring brilliant beveled glass and authentic detailing. The perfect accompaniment to the new IDL Craftsman Signature Entry System — designed to create a coordinated look throughout your home from the entry on...

Visit our Web site to see the complete line or call for a dealer near you.

www.internationaldoor.com  
1-888-686-3667



Circle no. 280

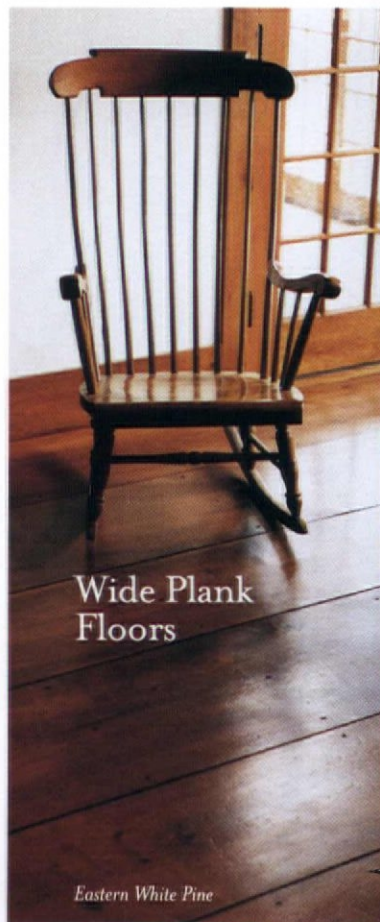

**Wide Plank Floors**

Eastern White Pine

For this generation and those to come, choose the highest quality wide plank floors, finely crafted by the Carlisle family for nearly 40 years.

Call for your free portfolio  
800-595-9663

www.wideplankflooring.com

**Carlisle**  
Wide Plank Floors

Finely crafted. Trusted for generations.

Circle no. 91

## FOUND OBJECTS

Growing up in New England, Derek Webb helped his grandfather with the restoration of his Victorian mansion. Early on he acquired a love of antiques and salvaged items. When he bought a 1902 Dutch Colonial-style house in the hamlet of Ross in Marin County, Calif., he used lots of old things. The bedroom he designed for visiting nieces is neat but not precious: the furniture was left un-refinished, its worn paint part of the charm. Flea-market finds include an ivory and green desk from the '20s, schoolbooks with children's lesson papers tucked inside, a wooden bench that he lined with favorite old

Raggedy Anns. Derek hopes that this room will introduce his nieces to a love for old things, just as his grandfather introduced him.

**Nothing is new except the whimsically stacked bookcase built against a sloping eave.**



## PRETTY IN PATINA

At the Novogratzes new-old house built with salvaged materials in Soho, even the kids' rooms were designed around architectural finds. "The wear and tear just adds to the patina." [To see the whole house, refer to the May 2005 issue, p. 76.] The girls were allowed to choose the wall color, which they did without hesitation: bubblegum pink. Mom Cortney designed playful motifs for the room. Antique shutters decorate the windows; pretty floral doorknobs are from the Fifties, a public-school chair has students' names gouged into the arms. (An Allison and a Sam were apparently talented carvers.) Cut-down doors were pieced together to create a vanity

table. Fabrics are mostly vintage.



**Pink party lights decorate old iron beds. Discarded wood doors were rescued; their panels were replaced by colored construction paper sandwiched between Plexiglas sheets (left).**

CHADSWORTH'S 1.800.COLUMN<sup>®</sup>

www.columns.com



Introduces  
the  
**BUNGALOW**  
COLUMN

800.486.2118

277 North Front Street  
Historic Wilmington, North Carolina  
Atlanta • London

Circle no. 684

**IT'S NOT A FLOOR...  
UNTIL IT'S FINISHED<sup>®</sup>**



*The Highest Quality  
The Lowest Toxicity*

Polymerized Tung Oil Wood Finishes  
For Floors, Walls, Cabinetry &  
Fine Furniture • Any Wood or  
Porous Stone • Formulated for  
Interior and Exterior Applications.

**SUTHERLAND WELLES LTD.<sup>®</sup>**  
TOLL FREE 800-322-1245  
www.tungoilfinish.com

FREE PRODUCT PORTFOLIO

Circle no. 138

EXTERIOR • INTERIOR • HARDWARE

The neighbors  
**MAY BEGIN DRIVING**  
*a bit more slowly.*



Never underestimate the stopping power of custom handcrafted, solid cedar shutters from Timberlane<sup>®</sup>. With our hand-forged period hardware, the look is historically authentic and envy-inducing. Call for a free catalog today.



800.250.2221 • TIMBERLANE.COM

Circle no. 891

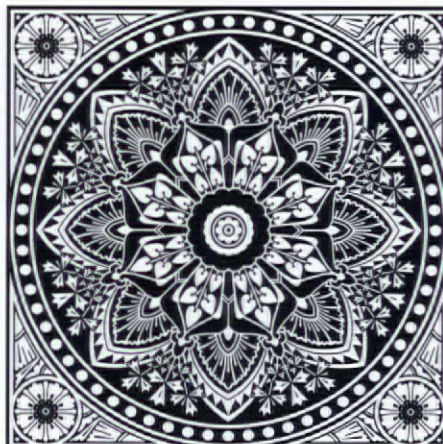

**MODERN ORNAMENTATION**  
A collection of Christopher Dresser designs

  
**MASON & WOLF  
WALLPAPER**

mason-wolf.com 732-866-0451  
PO Box 6224 Freehold, NJ 07728

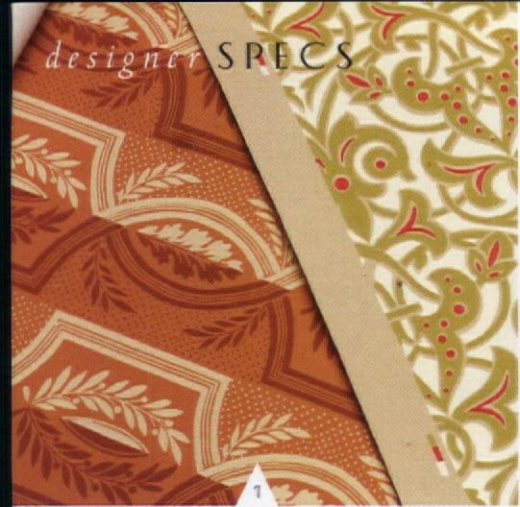

1



3



4



2

Talented “boutique” producers have entered the market pioneered by Bradbury and Bradbury Art Wallpapers—they comprise a small fleet. And they sell direct to customers.



5

## Wallpaper as Art BY PATRICIA POORE

**T**ODAY, painted walls are the norm. But in one segment of the decorating market, wallpaper remains strong: the historical and period-inspired segment. Small, dedicated companies are producing not only museum-quality documents but also adapted designs and colorways, period-inspired work, retro designs, and pure whimsy . . . papers produced by the wood-block method, papers silk-screened by hand, even papers printed to your chosen scale via a digital document.

When appropriate, historical papers come in coordinated room-sets: frieze for the top of the wall, dado for the lower portion, borders, and ceiling papers as well as “fill” or “field” paper for the major wall area. Arts and Crafts papers include the broad (deep) friezes typical of the era.

Whether you think you “like

### Design Sampler

- 1. ADELPHI PAPER HANGINGS** *Oak Leaf & Acorn* [ca. 1815, Boston] and *Persian Volute* [ca. 1850, found in Indiana] illustrate classic papers hand-printed by weighted wood blocks.
- 2. CHARLES RUPERT DESIGNS** *Bird & Vine* (1879) and *Pink and Rose* (1890) are two of many designs by William Morris.
- 3. MASON & WOLF WALLPAPER** *Pavilion Frieze* with *Dot* border and *Thirza* fill paper from the new Christopher Dresser “Modern Ornamentation” collection of 14 coordinating designs.
- 4. CARTER & CO.** *South Parlor Wall* is an American 1878 block print from a historic house in Hartford, Conn.
- 5. J.R. BURROWS & COMPANY** *Honeybee Wall* (Candace Wheeler, 1881) and *Bradford Nasturtium* (Jennie P. Jones, ca. 1905).
- 6. TRUSTWORTH STUDIOS** *The Saladin*, a digitally produced and thus scaleable design of morning glories, is one of many whimsies by British designer CFA Voysey.
- 7. WATERHOUSE WALLHANGINGS** Two custom reproductions: *Gallier House* (ca. 1840–50) and *Nye Homestead* (mid-18th century).

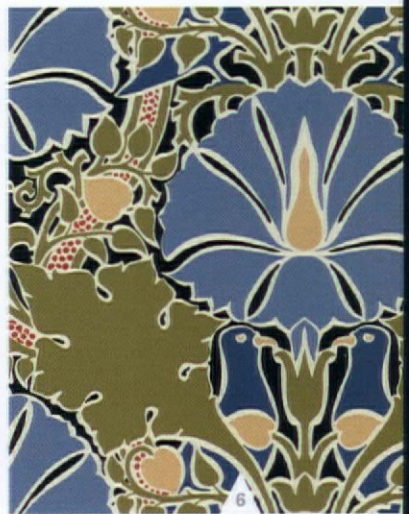

6



7

TRUSTWORTH STUDIOS  
WALLPAPER



E. W. GODWIN  
BAMBOO

WIDTH 21 INCHES • 7 DOLLARS 99 FT

WWW.TRUSTWORTH.COM

☎ 508 746 1847 ☎

Trendy vs. Classic.



There's no doubt about it, we prefer classic. We offer over 350 traditional handcrafted lights and accessories inspired by historical design. Visit our 2,500 sq-ft. studio, our web site at [stevenhandelmanstudios.com](http://stevenhandelmanstudios.com), or call for our new catalog at 805.962.5119. We ship anywhere.

STEVEN  
HANDELMAN  
STUDIOS Inc.

716 N. Milpas, Santa Barbara, CA 93103

Circle no. 118

Life is too short  
for beige.

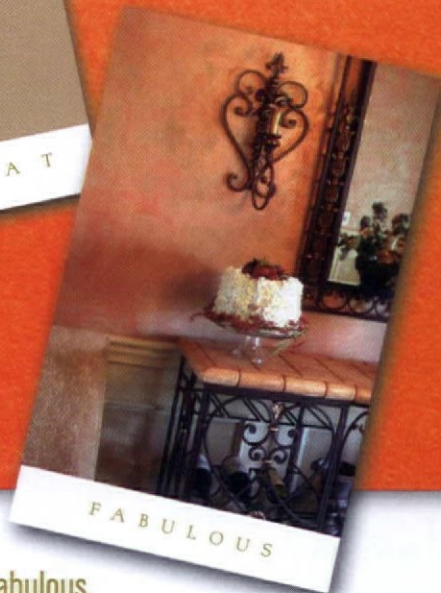

Go from flat to fabulous.

Make your everyday interiors dazzle with Aqua Finishing Solutions®. Designed especially for faux finishing, these water-based solutions feature a patented chemistry that gives you the lustrous texture and slow drying time of oil paint, without the fumes or messy clean-up. To make your faux project fabulous with the industry's premier decorative finishing products, visit [www.fauxstore.com](http://www.fauxstore.com) or your local dealer.

AQUA  
FINISHING SOLUTIONS®



® A registered trademark of Faux Effects International, Inc.

Circle no. 680



END WALL & CEILING CRACKS  
FOREVER WITH KRACK-KOTE!

Don't fill cracks over and over, repair them permanently with Krack-kote & Tuffglass Fabric. Krack-kote's strong, flexible patch moves with old walls & ceiling, bridges cracks. Works where spackling fails. For all interior surfaces....**Don't redecorate without it!**

No sanding.  
Invisible  
under paint or  
wallpaper.

Kit contains Krack-kote compound, reinforcement fabric and free applicator.

TK Waterproof Coatings, LLP, 427 E. Judd Street, Woodstock, IL 60098



Your Home is Worth it! Order at [www.tkcoatings.com](http://www.tkcoatings.com) or call 1-800-827-2056

Circle no. 194

# SILK SCREENED & DIGITAL

**BRADBURY & BRADBURY ART WALLPAPERS** (707) 746-1900, bradbury.com *Historical papers from the Late Victorian (Aesthetic Movement), 19th-century neoclassical, and Arts and Crafts periods, including work inspired by Morris, Dresser, Crane, Herter Bros. Hand silk-screened and digitally produced. Second A&C range recently introduced; for brand-new Art Deco line with arresting borders, stay tuned. Rolls \$50-95, borders \$20-70/yd.* ■ **BURT WALL PAPERS** (707) 745-4207, burtwallpapers.com

*Reproducing original designs of the late-19th century, often from museum houses, by hand silk-screening process. Rolls \$50-85, borders \$60/yd.* ■ **CAROL MEAD DESIGNS** (707) 552-9011, carolmead.com *Victorian and Arts & Crafts papers and original work; digital and hand silk-screened. Rolls \$30-125; digital papers \$7/sq.ft.* ■ **CARTER & CO./MT. DIABLO HANDPRINTS** (707) 554-2682, carterandco.com *To-scale reproduction by silk screen method of a wide range of papers 1840-1940, document colors and occasional additional colorways. Some English and French but specializing in American, especially of Civil War and Anglo-Japanese periods. Single rolls \$60-100; friezes \$28-34/yd.* ■ **CHARLES RUPERT DESIGNS** (250) 592-4916, charlesrupert.com *Late Victorian and A&C/Art Nouveau patterns from the period's great designers: Morris, Mackintosh, Voysey, Silver Studio. Silk screened; a few block prints. Also traditional papers. Papers sold in double rolls, \$98-274 Canadian; borders \$58-76/33 ft. roll; hand prints \$170-290 per 21" x 21-ft. single roll.*

■ **Egyptian Elements by GATE MULTIMEDIA** (866) 294-7166, gatemm.com *Borders and motifs from the Victorian-period Egyptian Revival, with shades of Art Nouveau and Art Deco patterns inspired by a 1920 Egyptian Revival tapestry. Digital. 27-in rolls, \$51/yd.; 34-in., \$75/yd. Borders \$33/10-ft. roll 5.25-in. wide; \$75/15-ft. roll 8-in. wide* ■

■ **J. R. BURROWS & CO.** (800) 347-1795, burrows.com *Late Victorian and A&C-era English and American papers in several unique collections and coordinated sets, including designs by Voysey, Candace Wheeler, and Jennie P. Jones, ca. 1880-1920. \$47-132 per roll.* ■ **MASON & WOLF** (732) 866-0451, mason-wolf.com *Their premier collection is based on English Aesthetic/Modern designer Christopher Dresser, including 14 coordinated patterns (friezes, enrichments, fills, borders,*

*ornaments.) Hand silk-screened. Typical roll \$60, frieze \$37/yd., enrichments \$30/yd.*

■ **TRUSTWORTH STUDIOS** (508) 746-1847, trustworth.com *A&C and Art Nouveau, Voysey-designed, and other art papers from archival documents, period renderings, and original designs, ca. 1890-1930s. Range for a 21-in. roll, \$80-210.* ■ **VICTORIAN COLLECTIBLES** (800) 783-3829, victorianwallpaper.com *Wide range of American papers from the period 1850-1915, modest to high-style, from original documents and historic sites and archived originals. Hand silk-screened. Rolls \$40-70, borders \$3-20/yd.*

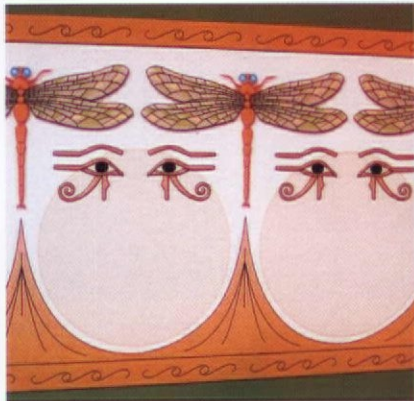

**ABOVE:** Both are called Dragonfly, but Carol Mead's dragonflies and dandelions are Anglo-Japanese, while Gate Multimedia's Eye of Horus motif is decidedly Egyptian.  
**BELOW:** One of seven 1930 Deco borders due Sept. 15 from Bradbury & Bradbury.



## BLOCK PRINTS

■ **ADELPHI PAPER HANGINGS** (540) 253-5367, adelphipaperhangings.com *Museum-quality, hand block-printed papers with modified traditional distemper paint and fine paper, from the period 1740-1860, English, European, and American. From original documents, unmodified. Papers \$325-600 per 11-yard roll; borders \$3-28/yd.*

■ *Also producing authentic 18th- and early-19th-century papers:* ■ **BRUNSWIG & FILS**, brunswick.com [design trade only] ■ **CLASSIC REVIVALS**, classicrevivals.com [design trade only; exclusive Swedish, Irish, and English collections] ■ **FARROW & BALL**, farrow-ball.com [dealer and online sales; English block-printed and 19th-century pan method printed papers] ■ **MORRIS & CO. BY SANDERSON** sanderson-online.co.uk [design trade only; Morris patterns from original blocks] ■ **WATERHOUSE WALLHANGINGS**, (617) 884-8222 [archival reproductions on commission]



The new

# Appliance Pulls



Great Opening Lines from our Classic & Country Collections

Many Finishes Available



Available in 3 Sizes  
10" C to C  
16" C to C  
24" C to C

Visit our website for more inspiration



LB Brass Ltd. • 31-00 47th Avenue • Long Island City, NY 11101 • T: 718-786-8090 • F: 718-786-5060 • www.lbbrass.com

Circle no. 236

## J.R. BURROWS & Co.

Historical-Design Merchants

PRIORY GARDEN  
WALLPAPER



See Burrows Studio designs in summer at:  
Art At Home Gallery, 12 Masonic Place  
PROVINCETOWN, MASSACHUSETTS

Call for Wallpaper, Lace and Fabric Catalogs:

800 347-1795 [www.burrows.com](http://www.burrows.com)

Circle no. 22



ARCHITECTURAL GRILLE



### The flexibility you need.

FOR YOUR COMPLIMENTARY CATALOG CALL US AT 1.800.387.6267\*

CUSTOM DESIGNED, FABRICATED AND FINISHED PERFORATED AND BAR GRILLES



\*200 Square Lattice



\*200 School Slot

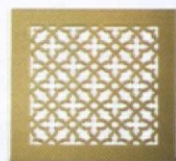

\*225 Majestic

Perforated & Bar Grilles • Curved Grilles • Waterjet & Laser cutting • Stock Items Available  
ARCHITECTURAL GRILLE 42 Second Avenue, Brooklyn, New York 11215 Phone: 718.892.1200 Fax: 718.892.1199 [www.archgrille.com](http://www.archgrille.com)

\*These numbers hold validity of these full lines.

Circle no. 15

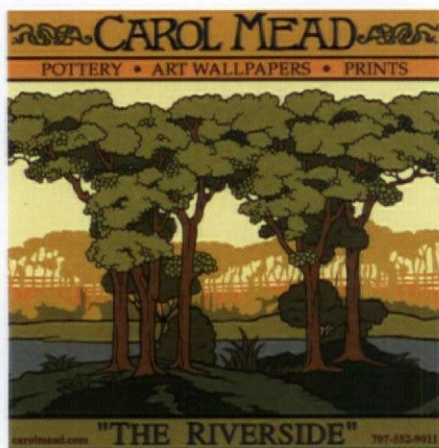

**Picture Hanging Paraphernalia**

[www.SwanPictureHangers.com](http://www.SwanPictureHangers.com)

Rosette Hangers - Hooks  
 Pins - Cord - Chain - Gallery Rods  
 Picture Rail Molding  
 Tassels - Tiebacks - Etc.

Catalog/Color Swatches: \$5

The Swan Company  
 5956 County Road 200  
 Orland, CA 95963  
 (530) 865-4109

Circle no. 395

**Egyptian Elements**  
 by GATE Multimedia

Wallcoverings & Printed Fabrics

[www.gatemm.com](http://www.gatemm.com)  
[www.gatemm.com](http://www.gatemm.com) 1-866-294-7166  
[gatemm@labyrinth.net](mailto:gatemm@labyrinth.net)

Circle no. 510

A period-inspired but very original design by Burt Kallander of Burt Wall Papers: Poly-Hopper, inspired by memories of spring hikes to swampy ponds with tadpoles and "frogs in the mud." \$63/roll (24-in. width, approx. 30 sq. ft.)



wallpaper" or not, I urge you to go to the websites listed on p. 96 and see what's new. The Voysey papers from Trustworth Studios are like nothing else: brambles, bluebirds, and faeries, a nursery world with adult dark edges. Victorian Collectibles brings you to the days of Renaissance Revival parlors. Adelphi showcases a refreshing classicism punctuated with surprises (the ethereal blue in Votive Goddess Arabesque!).

Here are a few tips: (1) Many of these companies print on order, so assume a lead time of two to twelve weeks. (2) For field papers, prices are given per roll (or double roll). Normally, a "roll" is a unit of measure equaling 15 linear feet of paper, at a width of (typically) 21 inches wide. Although measuring and pricing are "by roll," the paper will likely be delivered in the longest possible length based on the printing process, up to five or six rolls long. (3) Borders, friezes, and dadoes are generally sold by the linear foot or yard. (4) Hand printed papers are untrimmed; often a border or borders are printed alongside a frieze or dado pattern. They must be cut and the paste applied. You will probably want to hire a specialty paperhanger.

To roughly estimate the amount needed, measure the perimeter to get linear feet, and multiply that by the ceiling height in feet. (Always round up. In general, don't subtract for windows and doors.) Divide the product by 30, which is the number of square feet per roll, to get the num-

## VINTAGE PAPERS (old stock)

- E.W. MOORE** [London and online], [ewmoore.com](http://ewmoore.com) 1960s through 1980s patterns ■ **HANNAH'S TREASURES** [Harlan, Iowa and online], [hannahstreasures.com](http://hannahstreasures.com) Wallpapers 1920s-1960s, bandboxes and wastebaskets. ■ **INTERIOR 1900** [online from Sweden], [interior1900.com](http://interior1900.com) Vintage papers and borders 1910-1980, murals, flocks, mostly Scandinavian. ■ **SECOND HAND ROSE** [NYC and online], [secondhandrose.com](http://secondhandrose.com) Over a thousand patterns in stock: 1860s-1970s from kitchen kitsch to original E.L. Wright designs; Aesthetic, chinoiserie, novelties, florals, op-art and Mylars. Also original linoleum. ■ **VICTORIAN COLLECTIBLES** [online from Milwaukee], [victorianwallpaper.com](http://victorianwallpaper.com) They have for sale a collection of papers 1920-50 found in Wisconsin.

ber of rolls needed. Example: A 12x17-ft. dining room with a 9-ft. ceiling has 58 linear feet x 9 feet = 522 square feet ÷ 30 = 17.5 rolls to be ordered.

If a silk-screened paper costs \$55 per roll, material cost will be \$962.50. Hand block-printed wallpaper is more costly. A four-color block-printed paper at \$425 per roll will run \$7,225 for seventeen rolls. "It's not cheap," agrees Chris Ohrstrom of Adelphi Paper Hangings. "But think how much the drapery or the carpet cost, or a good piece of antique furniture. Now think about which element has the most visual impact." †



## PERIOD DESIGN, RICH WITH IDEAS

COLONIAL, VICTORIAN,  
ARTS AND CRAFTS, REVIVALS...

IN THE MIDST of gut-wrenching renovation, I planned my someday kitchen, imagined the period-style bathroom I would add, the leather chairs and wicker porch swing and Morris fabrics I would buy. Period design became my passion, which I share with you in the pages of **OLD-HOUSE INTERIORS**. There's nothing stuffy about decorating history, nothing to limit you. On the contrary, it's artful, quirky, bursting with ideas I couldn't dream up on my most creative day. Armed with knowledge about the period and style of your house, you'll create a personal interior that will stand the test of time . . . an approach far superior to the fad-conscious advice given in other magazines. Join me. I promise you something different!



PATRICIA POORE, EDITOR-IN-CHIEF

**TO ORDER:** Use the postpaid order cards opposite, or call **800-462-0211** and charge to MC or VISA.

**GIFTS:** Your thoughtfulness remembered all year—fill out the gift card opposite or call the number above; we'll even send a card to announce your gift.

OLD-HOUSE  
INTERIORS

The Only Magazine Devoted to Period-Inspired Home Design.



Dayle  
Sidewall

an original  
reproduction  
from our

Brillion  
Collection

Authentic  
Restoration  
Wallpapers,  
Borders and  
Ceilings

**Victorian Collectibles Ltd.**

845 East Glenbrook Rd., Milwaukee, WI 53217  
(800) 783-3829 • [vcl@victorianwallpaper.com](mailto:vcl@victorianwallpaper.com)  
[www.victorianwallpaper.com](http://www.victorianwallpaper.com)

Circle no. 576

LUNDBERG STUDIOS  
CONTEMPORARY ART GLASS  
EST. 1970



CUSTOM LIGHTING, HOME ADORNMENTS,  
& GIFTS TO ENRICH YOUR LIFE

Toll Free (888)423-9711 ♦ (831)423-2532 ♦ Fax 423-0436  
P.O. Box C ♦ 131 Old Coast Road ♦ Davenport, CA 95017  
VISIT US ONLINE: [www.lundbergstudios.com](http://www.lundbergstudios.com)

Circle no. 53

New from Meredith Art Tile

Hummingbird Mosaic



**Meredith**<sup>®</sup>  
COLLECTION

*Ironrock Since 1866*

330.484.1656

Fax: 330.484.9380

[www.meredithtile.com](http://www.meredithtile.com)

Circle no. 25

the  
**TIN MAN**<sup>™</sup>

ORIGINAL DESIGNS  
**PRESSED-TIN CEILINGS**

6", 12" & 24" PATTERNS - COMMERCIAL • RESIDENTIAL

**CHELSEA DECORATIVE METAL CO.**  
8212 BRAEWICK DRIVE • HOUSTON, TEXAS 77074  
**713/721-9200**

ADDS ELEGANCE TO ANY ROOM • SEND \$1 FOR A BROCHURE

**TheTinman.com**

Circle no. 47

# Early Arts & Crafts

REVIEWED BY BRIAN D. COLEMAN

**W**ILLIAM MORRIS has become a household name for Arts and Crafts enthusiasts in the U.S. and Canada, as it is in Great Britain. Many of his contemporaries, however, have been overlooked by all but historians, despite their great influence during their lifetimes. That's changing as interest in the Arts and Crafts Movement has generated new research (and fine new books) about its origins.

Sheila Kirk's *Philip Webb: Pioneer of Arts and Crafts Architecture* is a definitive work by a leading British scholar, and an engaging account of Webb's life and his architectural practice. A close friend of Morris from the time both were young apprentices in the

Three just-published books bring to light luminaries of English Arts and Crafts: Webb, Benson, and the furniture makers.

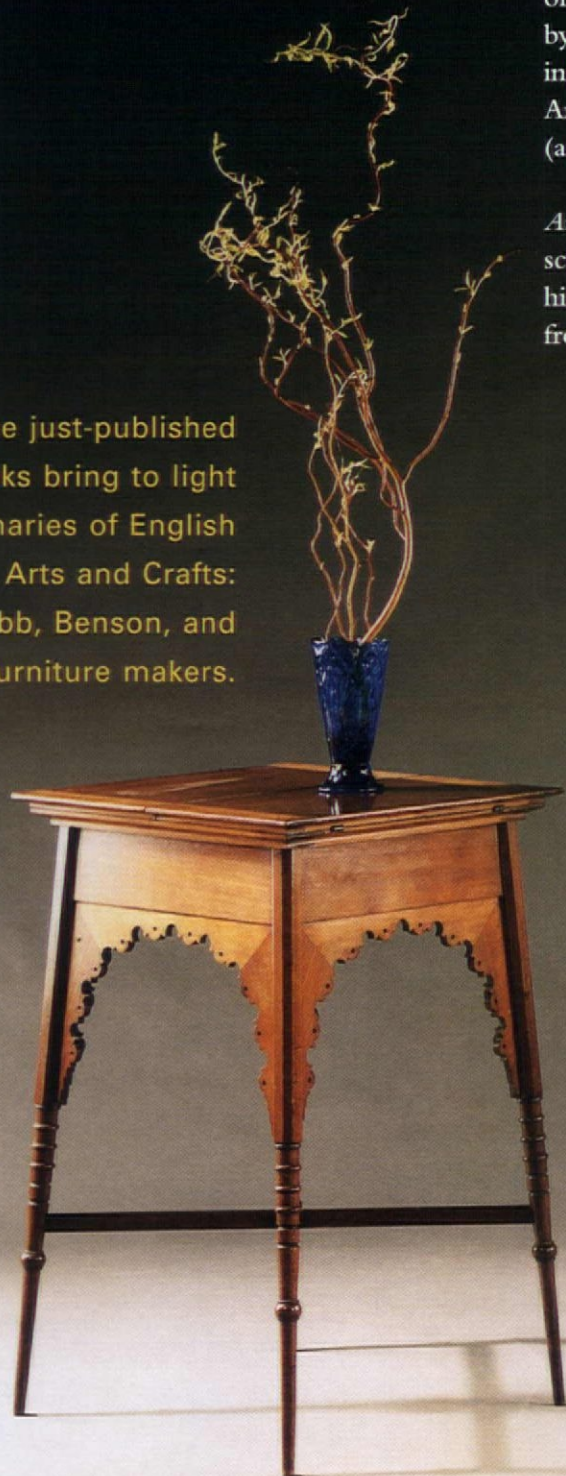

Work table with fretted Isnik arches, Liberty design registered in 1889. Morris & Co. firescreen with silkwork designed by Walter Crane, executed under direction of May Morris, 1885. [Arts and Crafts Furniture]



Sideboard attributed to Bruce Talbert, with Aesthetic galleries, inlays, figural panels. [Arts and Crafts Furniture] LEFT AND BELOW: East wall of Webb's masterpiece Standen, and the entrance hall with main staircase. [Philip Webb]

Architect Philip Webb designed not only buildings (Red House, Standen) but also interior furnishings—everything from powerful furniture to elegant stemware for James Powell & Sons.



office of architect George Edmund Street, Webb (1831–1915) was a founding partner in Morris's interior decorating and furnishing business. Webb's first commission was Morris's own Red House (1858–59). Webb never formally published a design philosophy. He wished to be remembered for his approach, emphasizing the importance of integrating a structure within its surroundings and championed the value of hand craftsmanship. Devoted to his work, Webb never married and led a simple life, living in the London chambers he had taken

as a young architect in 1864 until he retired. Kirk's book is handsomely illustrated with period images and contemporary photography. It traces Webb's life from his comfortable childhood in Oxford and early years with Morris, to his later Queen Anne and studio houses, and finally the grand country homes, which he built only for clients he felt were sympathetic. A comprehensive Catalogue of Architectural Works closes the book.

The first book to be published entirely about William Arthur Smith Benson is *W.A.S. Benson: Arts and*

*Crafts Luminary and Pioneer of Modern Design*, edited by Ian Hamerton. Benson (1854–1924) was a leading figure in the British Arts and Crafts Movement. Benson was best known for his innovative and daring lighting, which celebrated the exciting new medium of electricity. Benson produced lighting, metalware, and furnishings (including wallpaper and textiles).

The book examines Benson's life and work, each chapter written by an authority. In Chapter One, Peter Rose places Benson's designs in the perspective of the overall revolution in design occurring at the end of the 19th century. Other chapters examine Benson as an inventor and designer, as a "gentleman architect," and as a "palpatingly Modern" lighting designer. Appendix One is helpful for collectors: it reproduces several period catalogs of Benson's lighting and hollowware designs, together documenting over 700 designs.

The third new book from England is John Andrew's *Arts and Crafts Furniture*. Andrew is one of the founding members of the Antique Collector's [continued on page 104]

**A LOVE OF THE  
HEART...**

America's premier  
flooring manufactured  
from antique heart  
pine timbers

**J.L. Powell & Co. Inc.**  
(910) 642-8989 • (800) 227-2007  
600 South Madison Street  
Whiteville, N.C. 28472

[www.plankfloors.com](http://www.plankfloors.com)

Circle no. 631

*History & Architecture*

*Come to Light™*

**OLD CALIFORNIA**  
LANTERN COMPANY  
975 N. Enterprise St. Orange, CA 92867  
800-577-6679

[www.  
oldcalifornia  
.com](http://www.oldcalifornia.com)

Circle no. 263

**GOOD TIME STOVE CO.**

*A Family Business since 1973*

**Genuine Antique Stoves**

**Restored With Love...**



for the Warmth  
of your Home  
& the Heart  
of your Kitchen

Heating Stoves  
Cooking Ranges  
Wood/Coal/Gas

See our Catalog  
On-Line

**NO REPRODUCTIONS**

World's Largest  
Inventory  
Always Changing

[www.goodtimestove.com](http://www.goodtimestove.com)

Ask for Sara, The Stove Princess

Toll Free 1-888 282-7506

*Conversions to Gas & Electric Available to All Models*

Circle no. 806

*The Master Touch*

*Fine Detailed Replica's • Exquisite Hand Carvings*

For more than a century, designers and architects have enriched their projects with accent elements created by the DECORATORS SUPPLY CORPORATION. Today we offer replicas of some fifteen thousand original designs, produced in varied materials. • Readily installed by tradespeople and do-it-yourselfers.

- Uses: period restoration, remodeling, new building projects.
- \$30.00 for our five book set of illustrated catalogs.

**DECORATORS SUPPLY CORPORATION**

3610 SOUTH MORGAN, CHICAGO, ILLINOIS 60609

(t) 773-847-6300 • (f) 773-847-6357 • [www.decoratorssupply.com](http://www.decoratorssupply.com)

Circle no. 245

## Vermont Slate Countertops

Photo courtesy of DIY—Do It Yourself Network's Kitchen Renovations series



MANUFACTURER OF FINE STONE PRODUCTS  
**RMG Stone Products, Inc.**

800-585-5636 • www.rmgstone.com • Castleton, Vermont

Circle no. 481



Small table designed by Benson, with cast-brass panels and spun-brass feet. [W.A.S. Benson]

Club. From the simple oak tables and chairs of the Cotswold makers, to the still-futuristic creations of the Glasgow School, to the stylish pieces sold by Liberty's, furniture is illustrated with 303 plates, most in color. A brief chapter on American designers looks at the work of Wright, the Stickleys, Limbert, Charles Rohlf's, and the Greenes. I found the chronology section especially useful: it outlines the Arts and Crafts Movement from 1829—when Thomas Carlyle first wrote about the dehumanizing effects of machinery—to the onset of Modernism. ✦

### Arts and Crafts Furniture

by John Andrews; the Antique Collectors' Club Ltd., 2005. Hardcover, 279 pages. Through your bookseller.



**Philip Webb** Pioneer of Arts & Crafts Architecture by Sheila Kirk; photography by Martin Charles; Wiley-Academy, 2005. Hardcover, 300+ pages. Through your bookseller.



**W.A.S. Benson** Arts and Crafts Luminary and Pioneer of Modern Design edited by Ian Hamerton; the Antique Collectors' Club Ltd., 2005. Hardcover, 303 pages. Through your bookseller.



TONIC FOR THE SOUL

Saint George

Saint Clair

Ageless Styles Individually Handcrafted by American Artisans that Afford a reprieve from the Mass-Produced World

**ARROYO**  
craftsman

arroyocraftsman.com  
626-960-9411

Circle no. 799



JUST A CLICK AWAY  
[www.nobletreegallery.com](http://www.nobletreegallery.com)

OVER 30 ESTABLISHED WOODWORKING ARTISANS

## CUSTOM DESIGNED FURNITURE

Large & Varied Inventory  
Commissions Invited



**Noble Tree Gallery**  
(845) 339-9977

Route 28, Kingston, NY 12401  
Tues-Sat 11am-5pm and by appointment

## TIN CEILINGS

Take your ceilings from boring to  
**BRILLIANT**



**M-BOSS**  
INC.

Toll Free: 866-3-TIN-MAN  
Reference promo code OHI-0805  
[www.mbossinc.com](http://www.mbossinc.com)



backsplashes • door insets • moldings • wainscoting • medallions • fireplace accents

Circle no. 414

**COPPERCRAFT**  
A DIVISION OF BERGER BROS. CO.

Old World craftsmanship  
using New World technology

- Dormers
- Conductor Heads
- Finials & Spires
- Cupolas
- Chimney Caps
- Louvers
- Steeples
- ... and more

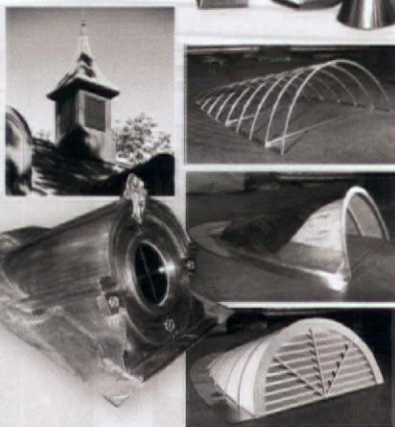

[www.coppercraft.com](http://www.coppercraft.com)  
1-800-486-2723

Circle no. 75

## ARTS & CRAFTS ANTIQUES

AND ALL ANTIQUE ARCHITECTURALS FROM THE 1800'S TO THE 1930'S



[www.MaterialsUnlimited.com](http://www.MaterialsUnlimited.com)

Ypsilanti, MI 800-299-9462 10-5 M-Sat or visit us online

# DIALOG

back&forth

**WINDMILLS OF YOUR WALLS**  
 I JUST LOVE the wallpaper shown on your July 2005 cover. Is there any more information about it? *Old-House Interiors* is my favorite home décor magazine.

—CHRISTINE GAYDOS  
 Warwick, NY

*That tulip-and-windmills wallpaper was installed by a previous owner fifteen years ago. I searched for something like it in contemporary collections but had no luck, although tulips do show up in many companies' designs. I haven't looked yet at vintage*



*(old stock) wallpaper—companies that sell them happen to be listed on p. 98 in this issue. It's so much fun to look at the old collections online! —P. Poore*

**BLOG ON**

THOSE OF US who are fans of Catherine Seiberling Pond's online blog were delighted to see portions of it adapted for an essay in your July issue. For more of her "domestic musings": [inthepantry.blogspot.com](http://inthepantry.blogspot.com) Make a cup of tea and join us in the pantry!

—ROSEMARY MACK  
 Dublin, N.H.

**Is there an index?**

I have all my back issues (unless I loaned a few and didn't get them back). Would you tell me which issues pertain to '20s décor?

—ANDREA STRUBLE, WAYNESBORO, PENN.

**W**e do indeed have a back-issue index online. Go to [oldhouseinteriors.com](http://oldhouseinteriors.com), and click on the cover of the current issue. Then select "back issues" from the menu at left. Look at the table of contents (TOC tab) of issues, or search by key words. "Colonial Revival" gets 32 matches; "1920s" gets 15 results. —LORI VIATOR

# Classic Accents

MANUFACTURERS OF THE PUSHBUTTON SWITCH • EST 1984



PUSHBUTTON LIGHT SWITCHES AVAILABLE WITH DIMMER, SINGLE OR 3-WAY OVER 25 STYLES OF COVER PLATES—DECORATIVE, PLAIN AND SOLID BRASS

P. O. BOX 1181, DEPT. OHI04, SOUTHGATE, MI 48195  
 (P) 800.245.7742 • (F) 734.284.7305 • (E) [classicaccents@bignet.net](mailto:classicaccents@bignet.net)  
 CALL FOR A FREE CATALOGUE • VISIT OUR WEBSITE AT [classicaccents.net](http://classicaccents.net)



MOULDING HOOKS, TASSEL KITS AND MORE

## Architectural Details



- Guaranteed!
- Largest Supplier
- Interior/Exterior
- Buy Direct & Save

FREE 192p. MASTER CATALOG  
130 usage photos! Extensive how-to info!

Also, 208p. **Porch Book** - How to design, build, and decorate your dream porch! Only \$6<sup>95</sup>

903-356-2158

VINTAGE WOODWORKS

PO Box 39 MSC 4301

Quinlan, TX 75474-0039

www.vintagewoodworks.com

Priority Mail  
\$4 extra

© VWW 2005

Circle no. 13

**New!** **Rumbled® Pavers**  
AMERICA'S PREMIER PAVER®

*Tumbled after firing to create "old world" charm!*

The tumbling process creates the cobblestone look of a paver that's been around for hundreds of years.

Our full line of Rumbled® Pavers meets or exceeds ASTM C902 SX Type 1 PA.

Call 1-800-334-8689 to talk to one of the trained paving specialists on our staff.

**Pine Hall Brick**

Pine Hall Brick Co., Inc. / P.O. Box 11044 / Winston-Salem, NC 27116-1044

Circle no. 322

## H. GOODWIN HARDWARE

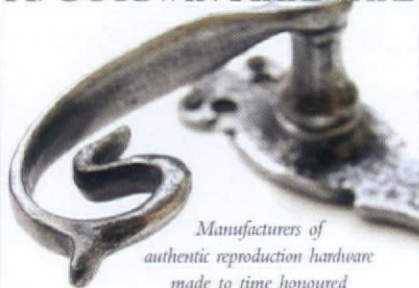

Manufacturers of authentic reproduction hardware made to time honoured English traditions.

155 STAFFORD STREET, WALSALL, ENGLAND  
011 44 1922 633511 www.hgoodwin-hardware.co.uk

Circle no. 491

**ARCHIVE EDITION TEXTILES**

Traditional Catalog with 50 actual fabric samples available for \$15.00

Fine Woven Arts & Crafts Fabrics

(310) 676-2424  
textileguy@aol.com • Online Catalog: archiveedition.com

Circle no. 186

## EYE CATCHING QUALITY RED CEDAR SHUTTERS

Delivered Right To Your Door!



Call for free brochure and assistance with your project. Many shutter types available. Endless cut out possibilities!

Shuttercraft, Inc. Call (203) 245-2608  
Guilford, CT www.shuttercraft.com

Circle no. 283

## MISSION WOODWORKING

Innovative, Affordable and Beautiful Covers for concealing existing fully functional baseboard heat.

**Call or E-mail Now** for more information on this creative solution to your decorating needs.

**Ask about our discounts**

PATENT PENDING

502 Kesco Drive • Bristol, IN 46507 • ph 877.848.5697 ext. 5 • fx 574.848.7897  
email sales@missionwoodworking.com • www.missionwoodworking.com/mwl OHI

With Cover Without Cover

Circle no. 120

## Custom WIDE Plank Flooring

The finest exotic woods, created by nature, crafted by SeedTree.

Call toll-free  
800-319-6422

**SeedTree**  
EXOTIC WOODS  
[www.seedtree.com](http://www.seedtree.com)

Circle no. 512

## 40,000+ Decorative Building Products



**Widest Selection...  
Lowest Prices...  
All From Stock!**

**SHOP ONLINE!  
FREE CATALOG!**

[www.archpro.com](http://www.archpro.com)



**Architectural Products**  
by **Outwater** L.L.C.

Circle no. 365

MISSIONSTUDIO.COM

FINE  
FURNITURE  
AND  
LIGHTING  
IN THE  
ARTS &  
CRAFTS  
STYLE



Hand crafted  
in the U.S.A.  
with patience  
and care.  
Each piece  
signed and  
dated.



Customize your lighting  
needs by selecting...

- Wood & glass color
- Shades & hardware
- Glass & copper inlay
- Dimensions & sizes



Available in daybed/sofa sleeper.



Beautiful  
craftsmanship  
Timeless value  
Family heirloom  
for generations

MISSION STUDIO  
1-866-987-6549

## Wood Screen Doors

**Coppa Woodworking Inc.**  
1231 Paraiso Ave., San Pedro, CA 90731 310 548-4142 Fax: 310-548-6740 [www.coppawoodworking.com](http://www.coppawoodworking.com)

Circle no. 269

# CRAFTSMAN



**MOULDINGS  
STAIR PARTS  
MANTELS  
CORBELS  
PORCH RAILS  
COLUMNS**



**McCOY**  
MILLWORK

mccoymillwork.com 888.236.0995

*"We ship anywhere, a board or a truckload"*

Circle no. 406



PRATT & LARSON  
CERAMICS

With over twenty years of experience and over 300 colors available on any of our 1000 sizes and shapes, we make each job as special as your home and your ideas.

Visit our website  
[www.prattandlarson.com](http://www.prattandlarson.com)  
or call 503-872-9212  
to locate a dealer near you.

Circle no. 288

## Screen & Storm Doors

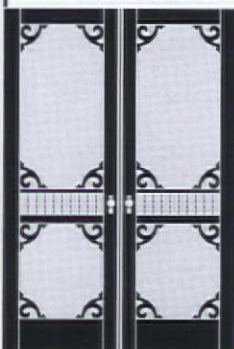

- Mahogany
- Custom sizes
- Tempered glass
- 55 styles

Send \$3 for a catalog

Touchstone  
Woodworks  
PO Box 112  
Dept OHI  
Ravenna OH 44266

(330) 297-1313

[www.touchstonewoodworks.com](http://www.touchstonewoodworks.com)

Circle no. 97

## Maple Grove Restorations, LLC

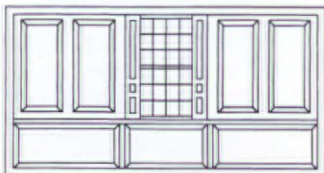

Interior Raised Panel Shutters  
Raised Panel Walls Wainscoting  
P.O. Box 396 Dept. OHI  
Andover, CT 06232-0396  
(860) 742-5432  
[www.maple-grove.com](http://www.maple-grove.com)  
Color Brochure: \$2.00

Circle no. 30



**MANUFACTURERS OF PERIOD  
LIGHTING FIXTURES & GLASS SHADES**



for a free catalog [www.schoolhouseelectric.com](http://www.schoolhouseelectric.com) or call us: 1-800-630-7113  
330 SE MLK Jr. Blvd. Portland, OR 97214 ♦ 27 Vestry St. NY, NY 10013

Circle no. 380



The high-gloss finish on entry doors, which a reader noticed in Nantucket, is popular in England, where this photo was taken. Prep and paint are key.

TWO HOUSES BY ONE  
 STONEHURST ["A House with Great Bones," p. 82, May 2005] reminds me of the Glessner House in Chicago.

—FRAE MCGUIRE, VIA EMAIL

Well it might! Both were designed

during the 1880s by Boston architect H.H. Richardson. Stonehurst, in wood, is identified as Shingle Style; Glessner House, in stone, is most often called Romanesque. Inside, both houses have an open plan, and gorgeous staircases. —Patricia Poore

### Glossy Doors

On a visit to Nantucket, I noticed that many front doors along Main Street had a high polish. How can I create the same look? —CANDACE BLAKE, NEWTOWN, PENN.

The secret is in the paint. To achieve a mirrorlike sheen, use an ultra high-gloss enamel, such as Dutchlac Brilliant from Fine Paints of Europe (800/332-1556, [finepaintsofeurope.com](http://finepaintsofeurope.com)). Surface preparation, too, is crucial: sand the door smooth, and vacuum or rub down with a tack cloth to remove every particle of dust. If the door was previously painted with latex paint or has never been painted, prime it with an undercoat product of the same brand as the finish paint. Apply two or three thin, even coats of high-gloss enamel with a natural bristle brush. For the ultimate finish, allow ample drying time and sand between coats with sandpaper (220 grit or finer), carefully vacuuming or wiping down the surface. Your door will be so smooth and shiny, you'll almost see your reflection in it.

**HOUSE OF ANTIQUE HARDWARE**

*Reproducing the Past*

Quality Reproductions & Hard to Find Originals  
 Wide Range of Styles and Selection  
 Friendly Customer Service  
 Prompt Shipping

**SHOP ONLINE: [WWW.HOUSEOFANTIQUEHARDWARE.COM](http://WWW.HOUSEOFANTIQUEHARDWARE.COM)**

Circle no. 142

**ALAMEDA SHADE SHOP**

Custom-Made Window Shades  
 914 Central Avenue • (510) 522-0633  
 Alameda, CA 94501 • FAX (510) 522-0651  
 • Major Credit Cards Accepted •  
 Website: [www.shadeshop.com](http://www.shadeshop.com)

*Since 1949 a full Service shade shop that specializes in matching shades to your victorian home*

Circle no. 71

**"Our guarantee is set in stone. Forever."**

— Glenn Bowman, Owner

"You won't go wrong choosing soapstone from the original source. Come visit Vermont to see your piece being crafted, and understand why we guarantee it forever. And, I'll be happy to pay for a night's stay at a really good Inn."

*Vermont Soapstone*  
 Since 1856

**There's Nothing Like the Original.**

For your sample kit (\$10), call 802-263-5404. Visit [www.vermontsoapstone.com](http://www.vermontsoapstone.com) for full details.

Surfaces • Sinks • Fireplaces • Beyond

Circle no. 776

La Belle Studios Presents:  
 Sumptuously hand painted table linens, coasters & floorcloths in circa 1900 styles.

- Durable
- Wipes clean
- Custom Color
- Custom Sizing

*Coasters*

Catalog: \$3.25 towards purchase  
[www.LabelleStudios.com](http://www.LabelleStudios.com)  
 (888)889.3409

Circle no. 477

COURTESY FINE PAINTS OF EUROPE

www.customforgedhardware.com

**Kayne and Son  
Custom Hardware, Inc.**

Dept OHI  
100 Daniel Ridge Rd.  
Candler, NC 28715  
828-667-8868 or 828-665-1988  
fax: 828-665-8303



Catalog \$5

- Reproductions & Restorations
- Builders / Architectural Hardware
- Custom Forging
- Cast Brass & Bronze
- Custom Hinges & Thumblatches
- Fireplace tools & Accessories

Circle no. 272

**ART IS THE FLOWER &  
LIFE IS THE GREEN LEAF**

**DECORATE WITH  
WORDS!**

1400 quotes offered in a variety of languages, colors, fonts, styles and sizes. Takes only minutes to apply or remove. FREE Catalog.

(714) 573-9370 WALLWORDS.COM  
**1.888.422.6685** WALL WORDS

Circle no. 479

**Dutch Doors**  
www.vintagedoors.com

- ◆ Handcrafted
- ◆ Solid Wood
- ◆ Vintage Quality
- ◆ Interior & Exterior
- ◆ Full Door Line
- ◆ Call for Catalog

YesterYear's Vintage Doors  
Toll Free: 800 787 2001

Circle no. 73

**NATIVE  
Tile & Ceramics**

Handmade decorative tile in the Southern Californian traditions of Spanish Mission and Craftsman styles...

www.nativetile.com  
☞ ☞ (310) 533-8684 ☞ ☞

Circle no. 157

# SOAPSTONE

www.soapstones.com



M. TEIXEIRA SOAPSTONE

Custom  
soapstone  
countertops,  
sinks &  
more!

**Please inquire about our  
do it yourself countertop slabs!**

GARFIELD, NJ (P) 973-478-1001 • (F) 973-478-8044  
SAN FRANCISCO, CA (P) 415-401-7778 • (F) 415-401-7700

Circle no. 411



## FAIR OAK WORKSHOPS

completes its limited-edition series of exquisite block prints inspired by Dard Hunter's illustration on the title page of Washington Irving's Rip Van Winkle. Each season is printed in five colors from hand carved blocks by Laura Wilder. Hand printed on archival paper, the signed and numbered images are mounted on a museum quality mat that will fit a 11" x 14" frame. Sets of all one number are still available.

www.fairoak.com

800.341.0597

Circle no. 838

Custom Made Window Shades

SINCE 1930  
**ZWICK**  
WINDOW SHADE CO.

Extensive Fabric & Trim Selection



Handcrafted in the USA • Quality Since 1930

3336 W. Foster Ave., Chicago • Toll-Free (877) 588-5200 • [www.zwickshades.com](http://www.zwickshades.com)

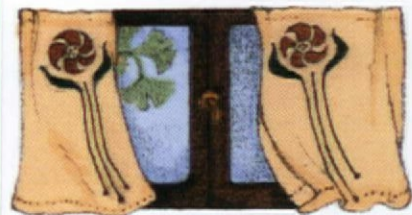

**PRAIRIE TEXTILES**  
from Ann Wallace

custom curtains, pillows, bedding, table  
linens, kits, etc. Catalog \$10. MC & Visa  
Box 2344 • Venice, CA 90294  
213-614-1757 • [www.annwallace.com](http://www.annwallace.com)

Circle no. 824

**BIOSHIELD**

Healthy Living Paints

Zero VOC Interior Paints, Clay-based Wall  
Coverings, Color Washes, Floor & Furniture  
Finishes.

NEW! Aqua Resin Stain Finish Water-based,  
Zero VOC Interior/Exterior Wood Stains.

12 Milk Paint Colors and 50 Pigments to mix.

For a **FREE** Color Catalog call  
(800) 621-2591

or visit us at [www.bioshieldpaint.com](http://www.bioshieldpaint.com)

Circle no. 277

**We make installing a spiral straightforward.**



**Metal Spirals**  
from  
**\$425**

- Diameters  
3'6" to 7'0"
- Kits or Welded  
Units



**Oak Spirals**  
from  
**\$1575**

- Diameters  
4'0" to 6'0"
- All Oak  
Construction



**Victorian One®**  
from  
**\$3300**

- Diameters  
4'0" to 6'0"
- Cast Aluminum  
Construction

**The best selection, quality, and prices!**

Since 1931, The Iron Shop has enjoyed a reputation for outstanding design and fabrication of spiral stairs. Today, we utilize computer-aided technology throughout our production process successfully mixing state-of-the-art manufacturing with Old World quality. Offering the largest selection, highest quality, and lowest prices in spiral stairs—we make sure that you get the right spiral to meet your needs, available in any height and BOCA/UBC code models. And our spirals are still made with pride in the U.S.A.

Call for the **FREE** color Catalog & Price List:  
**1-800-523-7427** Ask for Ext. OHI  
or visit our Web Site at [www.TheIronShop.com/OHI](http://www.TheIronShop.com/OHI)

Installation Video featuring  
"The Furniture Guys"

Main Plant & Showroom: Dept. OHI, P.O. Box 547, 400 Reed Rd, Broomall, PA 19008  
Showrooms / Warehouses: Ontario, CA • Sarasota, FL • Houston, TX • Chicago, IL • Stamford, CT

**THE IRON SHOP®**

The Leading Manufacturer of Spiral Stair Kits®



©2003 The Iron Shop

Circle no. 545

CHARLES P. ROGERS • EST.1855



WOOD, LEATHER, BRASS & IRON BEDS & DAYBEDS  
EUROPEAN LINEN & EGYPTIAN COTTON BEDDING.  
FREE CATALOG AND SALE PRICE LIST.  
1-800-272-7726 • [www.charlesprogers.com](http://www.charlesprogers.com)

Circle no. 713

**CLASSIC GUTTER SYSTEMS, L.L.C.**

- Heavy duty copper, aluminum  
and galvalume half round
- Up to 26' shipped  
nationally
- Buy direct



8 styles of  
cast fascia  
brackets

Ph. (269) 665-2700 • Fax. (269) 665-1234

P.O. Box 2319 • Kalamazoo, MI 49003

For complete line visit [www.classicgutters.com](http://www.classicgutters.com)

Circle no. 918



Historic Seattle



2005

Bungalow Fair,  
Art & Craft Lectures,  
Antique Show & Sale

Saturday, September 24th  
10 am to 5 pm

Sunday, September 25th  
10 am to 4 pm

Town Hall Seattle  
1119 Eighth Avenue at Seneca Street  
Seattle, Washington

Call (206) 622-6952 [www.historicseattle.org](http://www.historicseattle.org)



Reclaim Nostalgia

beautiful flooring • millwork • timbers  
from reclaimed and sustainable sources

**PIONEER  
MILLWORKS**

(800) 951-9663  
[www.pioneermillworks.com](http://www.pioneermillworks.com)

Circle no. 231



The Elegance and Beauty  
of Yesterday for Today!

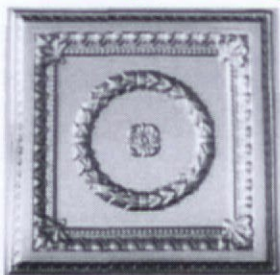

Exact replicas of the beautiful old tin ceilings are now available in durable, lightweight high impact polymer plastic. They are easy to install, paintable and washable. Available in fire-rated materials and colors. Several patterns from which to choose. Please write or call:

**Snelling's  
Thermo-Vac**  
-INC-

P.O. Box 210, Blanchard, LA 71009  
Office (318) 929-7398  
FAX (318) 929-3923  
[www.ceilingmagnifique.com](http://www.ceilingmagnifique.com)

Circle no. 788

**Decorative Metal Ceilings**  
Original turn-of-the-century patterns

Using eighty year old dies, the W. F. Norman Corporation is once again producing metal plates for the design of ceilings and wall coverings. Their growing popularity stems not only from nostalgia but from their beauty, permanence, fireproofing and economy.

The fullness of the Hi-Art™ line — including center plates, corner plates, border plates, cornice and filler plates — permits classic designs to be produced that are architecturally proportioned for an exact fit.

Write for reproduction copy of 72 page illustrated catalog. Price \$3.

**W.F. Norman Corporation**  
P.O. Box 323 • Nevada, Missouri 64772 • 1-800-641-4038  
Fax: 417-667-2708

Circle no. 128

Consult these valuable catalogs. Circle the numbers on the attached card to request information from our advertisers. Put card and check in envelope and mail. Or, log on to their websites!

**AA ABBINGDON AFFILIATES** pg. 116 **20**  
**Tin Ceilings**—Victorian and Art Deco patterns in brass and/or copper. \$1.25 brochure. (718) 258-8333  
[abbington.com](http://abbington.com)

**ACORN MANUFACTURING** pg. 51 **888**  
**Forged Iron Hardware**—Authentic Early American reproductions, or handmade hardware hot off the forge. Free brochure. (800) 835-0121 [acornmfg.com](http://acornmfg.com)

**ADAMS ARCHITECTURAL WOOD PRODUCTS** pg. 51 **16**  
**Wood Sash, Screens & Storms**—Custom made, divided light, round top, curved, double hung, fixed, casement or storm sash. Free literature. (888) 285-8120 [adamsarch.com](http://adamsarch.com)

**ADO, LLC** pg. 38  
**The Huajatlolla Art Print**—Commissioned in 1916 to promote Colorado as a tourist attraction. The 18" by 27" poster is printed on cover-weight, acid-free paper and is offered to the public in limited numbers. Buy it online or call. (719) 738-6964 [1916prints.com](http://1916prints.com)

**AK EXTERIORS** pg. 119 **275**  
**Traditional Lighting**—Why have ordinary lighting when what you really want is extraordinary lighting? \$4.25 literature. (800) 253-9837 [akexteriors.com](http://akexteriors.com)

**AL BAR - WILMETTE PLATERS** pg. 40 **19**  
**Restorer of Metal Items**—Door and window hardware, plumbing hardware, lighting fixtures and fine silverware. Metal polishing and plating. Free literature. (800) 300-6762 [albarwilmette.com](http://albarwilmette.com)

**ALAMEDA SHADE SHOP** pg. 110 **71**  
**Roller Shades**—Specialists in old-fashioned roller shades, with and without scallops. Samples can be seen on website. Free literature. (510) 522-0633 [shadeshop.com](http://shadeshop.com)

**AMERICAN RESTORATION TILE** pg. 34 **429**  
**Custom-Matched Tiles**—Reproduction of historic tiles in porcelain and glazed ceramics. All sizes, including 1" hexagonal, 3" round, 6" octagonal, and 6" by 6" square. \$2.25 literature. (501) 455-1000 [restorationtile.com](http://restorationtile.com)

**THE AMERICAN TIN CEILING CO** pg. 28 **484**  
**Easy-To-Install Ceilings**—Interlocking tin ceiling panels in many patterns and colors. No plywood needed. Free literature. (888) 231-7500 [americanincceilings.com](http://americanincceilings.com)

**ANDERSEN & STAUFFER FURNITURE MAKERS** pg. 43  
**Early American Furniture Shop**—Exact reproductions of 17th, 18th, and early 19th-century American antiques. Call for more information. (717) 626-6776  
[andersenandstauffer.com](http://andersenandstauffer.com)

**ANN WALLACE & FRIENDS** pg. 112 **824**  
**Curtains for Arts & Crafts Homes**—Plain, appliquéd or stenciled in linen, velvet or cotton. Hand-embroidered. Also hardware. \$10.25 catalog. (213) 614-1757  
[annwallace.com](http://annwallace.com)

**ANTIQUITY TILE** pg. 116  
**Classical Designs**—Hand-sculpted ceramic tile. For indoor or outdoor; perfect for floors, pools, kitchens, baths. Call, or see their website. (207) 862-3513 [antiquitytile.com](http://antiquitytile.com)

**ARCHITECTURAL GRILLE** pg. 97 **15**  
**Bar and Perforated Grilles**—Custom made in any material or finish for heating and ventilating. Free literature. (800) 387-6267 [archgrille.com](http://archgrille.com)

**ARCHITECTURAL PRODUCTS BY OUTWATER** pg. 108 **365**  
**Shop Like The Pros**—Since 1972, featuring 40,000-plus decorative building products at the lowest prices. Free literature. (800) 631-8374 [archpro.com](http://archpro.com)

**ARCHIVE EDITION TEXTILES** pg. 107 **186**  
**Fine Woven Fabrics**—Inspired by historic Arts and Crafts styles. Yardage for upholstery and curtains. Custom pillows, drapery, runners. \$15.25 catalog with fabric swatches. (877) 676-2424 [archiveedition.com](http://archiveedition.com)

**THE ARMENIAN CERAMICS** pg. 15  
**Tile Artistry**—Handpainted decorative tiles, tile art, murals and pottery by the Balian Armenian Ceramics of Jerusalem. Visit the website. [armenianceramics.com](http://armenianceramics.com)

**ARROYO CRAFTSMAN LIGHTING** pg. 104 **799**  
**Arts & Crafts Inspired Lighting**—Interior, exterior and landscape lighting. Multiple sizes, finishes, and art-glass choices. Free color catalog. (800) 400-2776  
[arroyocraftsman.com](http://arroyocraftsman.com)

**ART OF THE CRAFT** pg. 118  
**Handcrafted Reproductions**—Custom Mission furniture in the style of Stickley, Roycroft, and Limbert. See the website. (910) 343-0082 [artofthecraft.com](http://artofthecraft.com)

**ARTS & CRAFTS HOMES MAGAZINE** pg. 15 **488**  
**From the Editors of Old-House Interiors**—Special issue covers 1875-1940, from William Morris and the English Art Movements through American Mission furniture, the Bungalow era, and today's revival. \$6.95 includes shipping. (978) 283-3200 [artsandcraftshomes.com](http://artsandcraftshomes.com)

**ARTS & CRAFTS PERIOD TEXTILES** pg. 53 **708**  
**Decorative Accessories**—Curtains, pillows, table scarves and bedspreads. \$10.25 catalog with fabric swatches. (510) 654-1645 [textilestudio.com](http://textilestudio.com)

**ASPEN CARPET DESIGNS** pg. 56 **228**  
**Prairie & Bungalow-Style**—Wool area rugs and dhurries in the colors and styles of Prairie School, Craftsman, and Bungalow. Custom designs. Free literature. (815) 483-8501  
[aspencarpetsdesigns.com](http://aspencarpetsdesigns.com)

**AUTHENTIC DESIGNS COLONIAL LIGHTING** pg. 91 **262**  
**Reproduction Fixtures**—Hand-crafted Early American and Colonial styles, in brass, copper and Vermont maple; for interior and exterior. \$3.25 for 64-page catalog. (800) 844-9416 [authentic-designs.com](http://authentic-designs.com)

**BALDWIN HARDWARE** pg. 9  
**Locks & Lighting**—See thousands of product photos on their website, including the new Craftsman Collection of Arts and Crafts hardware. (800) 566-1986  
[baldwinhardware.com](http://baldwinhardware.com)

**BENJAMIN MOORE PAINTS** pg. 7 **338**  
**For The Best Paint**—And the best results, look no further than your local Benjamin Moore dealer. Free brochure. (800) 344-0400 [benjaminmoore.com](http://benjaminmoore.com)

**BIOSHIELD PAINT CO.** pg. 112 **277**  
**Paints for a Healthy Home**—Wall paint, color washes, pigments, tints, wood stains, floor finishes, healthy cleaners and more. Free literature. (800) 621-2591  
[bioshieldpaint.com](http://bioshieldpaint.com)

**BRADBURY & BRADBURY ART WALLPAPERS** pg. 91 **27**  
**Victorian Roomsets**—Wall and ceiling papers you can combine in infinite variations. Neo-Grec, Anglo-Japanese, Aesthetic Movement. \$12.25 superb catalog. (707) 746-1900 [bradbury.com](http://bradbury.com)

**BRASS LIGHT GALLERY** pg. 23 **21**  
**Better Quality Lighting**—Architectural light fixtures for your home and garden, and vintage/antique lighting restoration since 1974. Free product sampler. (800) 243-9595 [brasslightgallery.com](http://brasslightgallery.com)

**BRIAN MCNALLY, GLASS ARTIST** pg. 62 **387**  
**Stained Glass**—Leaded glass built in lead, zinc, and copper foil using fine rolled opal glass. Designs from client or drawn from dimensions. Free color post card. (805) 687-7212

**THE BRICK HOUSE** pg. 34 **521**  
**Authentic**—Antique reproduction furniture and period collectibles await you at their shop in an 1810 Federal house and barn in historic Gilmanston, New Hampshire. Free brochure. (877) 563-2421 [brickhouseshop.com](http://brickhouseshop.com)

**CARLISLE WIDE PLANK FLOORS** pg. 91 **91**  
**Family-Owned Company**—Finely crafted traditional wide plank floors in hand-selected antique and old growth pines and hardwoods. Free literature. (800) 595-9663  
[wideplankflooring.com](http://wideplankflooring.com)

**CAROL MEAD DESIGNS** pg. 98  
**Art Wallpapers**—Digitally produced and printed wall-papers, from historic reproduction to custom designs. Also prints, pillows, and stationery. Visit the website. (707) 552-9011 [carolmead.com](http://carolmead.com)

**CENTURIES OLD PAINT FINISHES** pg. 50  
**Faux Finish**—Create a centuries-old look in four easy steps. Visit the website for instructions and a free sample. (336) 362-5487 [robertelmore.com](http://robertelmore.com)

**CHADSWORTH'S 1-800-COLUMNS** pg. 93 **684**  
**Classic**—Columns, pillars, pilasters, posts for interior and exterior use, with plain or fluted shafts in a variety of sizes, styles, and materials. Free brochure. (800) 486-2118  
[columns.com](http://columns.com)

**CHARLES P. ROGERS & COMPANY** pg. 112 **713**  
**Established 1855**—Canopy and trundle beds, sleigh beds and daybeds in brass and leather, hand-forged iron, solid mahogany and cherry. Free catalog and sale price list. (800) 272-7726 [charlesprogers.com](http://charlesprogers.com)

**CHARLES RUPERT DESIGNS** pg. 61 **561**  
**William Morris Wallpapers & Fabrics By Mail**—Arts and Crafts, Mackintosh, and Art Nouveau wallpapers, fabrics, tiles, accessories, and more. Free literature. (250) 592-4916  
[charlesrupert.com](http://charlesrupert.com)

**CHARLESTON HARDWARE COMPANY** pg. 51 **51**  
**Ready-To-Install**—Antique hardware and Historic Charleston Reproductions including doorknobs, lock sets, hinges, and kitchen hardware. Free literature. (866) 958-8626 [restoredvintagehardware.com](http://restoredvintagehardware.com)

**CHELSEA DECORATIVE METAL** pg. 100 **47**  
**Tin Ceilings**—Art Deco and Victorian styles on easy-to-install 2' x 4' sheets. 6", 12" or 24" repeat patterns. Free literature. (713) 721-9200 [thetinman.com](http://thetinman.com)

**CLASSIC ACCENTS** pg. 106 **26**  
**Push-Button Switch Plates**—Quality reproductions. Available in ornamented or plain brass. \$2.25 brochure. (800) 245-7742 [classicaccents.net](http://classicaccents.net)

**CLASSIC GUTTER SYSTEMS** pg. 112 **918**  
**Gutters**—Authentic 6" and over-sized 5" half-round gutters. Free literature. (269) 665-2700 [classicgutters.com](http://classicgutters.com)

**CLAWFOOT SUPPLY** pg. 20 **326**  
**Victorian Fixtures**—For kitchen and bath. Original antiques, handmade sinks, consoles, pedestals and more. Free 92-page color catalog. (877) 682-4192  
[clawfootsupply.com](http://clawfootsupply.com)

**COPPA WOODWORKING** pg. 108 **269**  
**Wood Screen Doors**—120 styles, made from sugar pine, doug-fir, red oak, or Honduras mahogany in any size. Window screens and storm glass. Free literature. (310) 548-5332 [coppawoodworking.com](http://coppawoodworking.com)

**COPPER SINKS DIRECT** pg. 39  
**Quality Copper**—Shop the online store for sinks, tubs, vessels, vanities, tables, and more. (214) 207-4307  
[coppersinksdirect.com](http://coppersinksdirect.com)

**COPPERCRAFT INC.** pg. 105 **75**  
**Architectural Metal**—High-quality yet affordable spires, finials, cupolas, dormers and more. Free literature. (800) 486-2723 [coppercraft.com](http://coppercraft.com)

**CRAFTSMAN LUMBER** pg. 53 **212**  
**Extra-Wide Boards**—Pine boards for flooring or paneling. Custom mouldings and millwork. \$2.25 literature. (978) 448-5621 [craftsmanlumber.com](http://craftsmanlumber.com)

**CRAFTSMANDOORS.COM** pg. 120

**Arts & Crafts Entryways**—Browse through their online collection of Craftsman, Cottage and Bungalow-style doors. (866) 390-1574 [craftsmandoors.com](http://craftsmandoors.com)

**CROWN CITY HARDWARE** pg. 59 397

**Hard-To-Find Hardware**—From the 16th century through the 1930s using brass, iron, pewter and crystal. Free literature. (800) 950-1047 [restoration.com](http://restoration.com)

**CROWN POINT CABINETRY** pg. 35

**All-Wood Construction**—In Shaker, Arts and Crafts, Early American and Victorian styles. A wide variety of finishes available. Visit the website. (800) 999-4994 [crown-point.com](http://crown-point.com)

**DECORATOR'S SUPPLY CO.** pg. 103 245

**Plaster Ornaments**—19th- and 20th-century periods. Ceiling medallions, brackets, grilles, cornices, and more. \$35.25 for set of 7 illustrated catalogs. (773) 847-6300 [decoratorsupply.com](http://decoratorsupply.com)

**EARLY HOMES MAGAZINE** pg. 15 191

**From the Editors of Old-House Interiors**—Once-yearly Special Edition focuses on the period 1700-1850 and its revivals, including Colonial and Neoclassical design. \$6.95 includes shipping and handling. (978) 283-3200 [earlyhomes.com](http://earlyhomes.com)

**EGYPTIAN ELEMENTS**

**BY GATE MULTIMEDIA** pg. 98 510

**Ancient Egyptian-Inspired**—Papers and fabrics with Art Nouveau influences: borders, friezes, fill paper, wall panels and more. \$1.50 color brochure. (866) 294-7166 [gatemm.com](http://gatemm.com)

**EPHRAIM FAIENCE POTTERY** pg. 61

**Collectible**—Limited-edition Arts and Crafts pottery. Crafted by hand to painstaking standards. Visit the online catalog, or call for literature. (888) 704-POTS [ephraimpottery.com](http://ephraimpottery.com)

**FAIR OAK WORKSHOPS** pg. 111 838

**Designs By Today's Artisans**—Lighting, flatware, framed tiles, pottery, prints, stencils, art glass, rugs, china, clocks, cards, candles, and accessories. Free literature. (800) 341-0597 [fairoak.com](http://fairoak.com)

**FAUX EFFECTS** pg. 95 680

**Waterbase Finishing Materials**—Over 200 products for walls, ceilings, floors, furniture, trim, concrete, and tile. Free literature. (800) 270-8871 [fauxfx.com](http://fauxfx.com)

**GATES MOORE LIGHTING** pg. 119 560

**Early American Lighting**—Hand-made reproduction fixtures including wall sconces, chandeliers, copper lanterns and hall fixtures. \$2.25 catalog. (203) 847-3231 [gatesmoorelighting.com](http://gatesmoorelighting.com)

**GOOD TIME STOVE CO.** pg. 103 806

**Antique Heating & Cooking Stoves**—1830s - early 1930s. Designed to heat one room or your entire home. Free literature. (888) 282-7506 [goodtimestove.com](http://goodtimestove.com)

**GOODWIN HEART PINE COMPANY** pg. 22 211

**Antique Wood Flooring**—Available in limited supply only. Tight-grained, nearly indestructible and in perfect condition from its river resting place. Free literature (800) 336-3118 [www.goodwin.com](http://www.goodwin.com) (800) 336-3118 [heartpine.com](http://heartpine.com)

**THE GORILLA GLUE COMPANY** pg. 115 235

**Bonds Wood, Stone, Metal & More**—Versatile adhesive ideal for most household projects. Free information. (800) 966-3458 [gorillaglue.com](http://gorillaglue.com)

**H. GOODWIN HARDWARE** pg. 107 491

**Unique Designs**—A wide variety of decorative hardware in the English tradition. Visit their online display. Free literature. (11) 44-1922-633-511 [hgoodwin-hardware.co.uk](http://hgoodwin-hardware.co.uk)

**HAMILTON DECORATIVE COLLECTION** pg. 58 433

**Solid Bronze**—Wall and floor registers in many sizes. Also decorative bronze hardware and door hardware. Free literature. (212) 760-3377 [hamiltondeco.com](http://hamiltondeco.com)

**THE HANDWERK SHADE SHOP** pg. 52 487

**For The Vintage Home**—Roller shades made of heavy-duty wood spring rollers and traditional shade cloth. Also offers shades with hand-stenciled designs. Free literature. (503) 659-0914 [thehandwerkshop.com](http://thehandwerkshop.com)

**HISTORICAL ARTS & CASTING** pg. 22 190

**FLW Accessories**—Reproduction vases, candle holders and urns made of cast bronze and aluminum. Louis Sullivan wall panels and Robert Jarvie candlesticks. Free literature. (800) 225-1414 [historicalarts.com](http://historicalarts.com)

**HISTORICPROPERTIES.COM** pg. 49

**Real Estate**—Advertise your historic building for sale or find a grand old property to buy. (888) 507-0501 [historicproperties.com](http://historicproperties.com)

**HOUSE OF ANTIQUE HARDWARE** pg. 110 142

**Antique & Restoration Hardware**—Large selection of antique and vintage reproduction house hardware available for sale online. Free literature. (888) 223-2545 [houseofantiquehardware.com](http://houseofantiquehardware.com)

**HOWARD PRODUCTS INC.** pg. 45

**Quality Antique Furniture Care Products**—For the care and restoration of fine wood furniture and wood finishes. Visit them on the web. (800) 266-9545 [howardproducts.com](http://howardproducts.com)

**INTERNATIONAL DOOR & LATCH** pg. 91 280

**Entry Systems**—Handcrafted solid wood and leaded glass. Arts and Crafts entry doors, interior doors. All available in a variety of woods. \$2.25 literature. (541) 686-5647 [internationaldoor.com](http://internationaldoor.com)

**THE IRON SHOP** pg. 112 545

**Spiral Stair Kits**—Since 1931. Available in metal, oak, Victorian cast aluminum kits, and all-welded custom units. Free catalog. (800) 523-7427 [theironshop.com](http://theironshop.com)

**J.L. POWELL & CO.** pg. 103 631

**Heart Pine Flooring**—Flooring, doors, mantels, mouldings, stair parts, cabinets and lumber. Standard run/custom milled. \$25.25 literature and samples. (800) 227-2007 [plankfloors.com](http://plankfloors.com)

**J.R. BURROWS & CO.** pg. 97 22

**Nottingham Lace Curtains**—Real Victorian lace, woven on 19th-century machinery and using original designs. \$2.25 catalog. (800) 347-1795 [burrows.com](http://burrows.com)

**JAMES ARMSTRONG, FINE ARTIST** pg. 62 486

**California Impressionist Paintings**—Original paintings to complement the period-style home, by a leading contemporary painter in the A&C Revival movement. Free literature. (559) 228-1946 [allaprimagallery.com](http://allaprimagallery.com)

**JELD-WEN/JW BRANDING** pg. 4

**Reliable Windows & Doors**—Designed to bring energy efficiency, security, and peace of mind. Visit the website to learn more about their dependable products and beautiful options. [jeld-wen.com](http://jeld-wen.com)

**JUST ART POTTERY** pg. 107

**Antique & Collectible**—American art pottery, including Roseville, Rookwood, Weller, Van Briggle, Teoco, Grueby. See the website. (309) 690-7966 [justartpottery.com](http://justartpottery.com)

**KAYNE & SON CUSTOM HARDWARE** pg. 111 272

**Hand Forged Hardware**—Custom castings from your originals. Reproductions, restorations, repairs. \$5.25 catalog. (828) 667-8868 [customforgedhardware.com](http://customforgedhardware.com)

**KENNEBEC COMPANY** pg. 53 492

**Hand-Finished Cabinetry**—Maine craftsmen create cabinetry pieces for all styles of homes using traditional woodworking techniques. \$10.25 portfolio. (207) 443-2131 [kennebeccompany.com](http://kennebeccompany.com)

**KING'S CHANDELIER** pg. 117 334

**Chandeliers & Sconces**—Original designs of traditional all-crystal fixtures and Victorian reproductions. \$6.25 full color catalog. (336) 623-6188 [chandelier.com](http://chandelier.com)

**L. & J.G. STICKLEY** inside front cover 777

**Mission Oak & Cherry Furniture**—American Arts and Crafts reproductions by the original manufacturer. \$10.25 full color 128-page catalog. (315) 682-5500 [stickley.com](http://stickley.com)

**LA BELLE STUDIOS** pg. 110 477

**Hand Painted Table Linens**—Canvas floorcloths and coasters in Art Nouveau and Arts and Crafts styles. Custom orders welcome. \$3.25 catalog, refundable with purchase. (888) 889-3409 [labellestudios.com](http://labellestudios.com)

# The Toughest Glue On Planet Earth.™

**Bonds:**  
Wood, Stone, Metal, Ceramic, & More!  
**REQUEST YOUR FREE INFORMATION KIT!**  
[www.gorillaglue.com](http://www.gorillaglue.com)  
1-800-966-3458

Circle no. 235

## Enjoy Radiant Soapstone Warmth

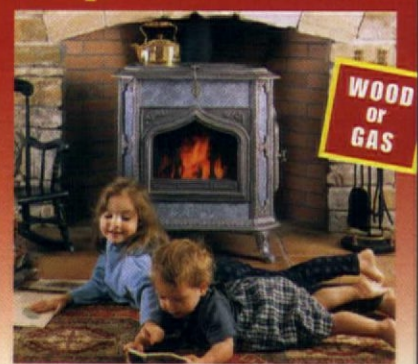

### 5 Reasons Soapstone is Better!

- Soapstone holds twice as much heat as metal.
- Soapstone heat is steady, even and comfortable.
- Soapstone has a proven record of durability.
- It has beautiful color, texture and marbling.
- Variations in the stone make each stove unique.

**Plus**, no power is required, so you can enjoy radiant warmth regardless of the weather!

**FREE COLOR CATALOG**

Name \_\_\_\_\_

Address \_\_\_\_\_

City/State/Zip \_\_\_\_\_

Woodstock Soapstone Co., Inc  
66 Airpark Rd., Dept. 2266, West Lebanon, NH 03784

**[www.woodstove.com](http://www.woodstove.com)**  
**1-888-664-8188**

**LAURA WILDER** pg. 52 **457**  
**Period-Style Artwork**—Portraits, house portraits (from your photos) and handmade prints, in vintage styles. \$5.25 color catalog, refundable with purchase. (585) 288-1089 [laurawilder.com](http://laurawilder.com)

**LB BRASS** pg. 97 **236**  
**French Decorative Hardware**—For doors, cabinetry and bathroom. European Country Collection, a complete line of iron hardware. Free literature. (718) 786-8090 [lbbrass.com](http://lbbrass.com)

**LEHMAN'S** pg. 46 **92**  
**Old-Fashioned Items**—The largest purveyor of historical technology. Think it isn't made anymore? Check with them before you give up. \$3.25 catalog. (888) 438-5346 [lehmans.com](http://lehmans.com)

**LINKASINK** pg. 10 **335**  
**Unique Kitchen & Bath Sinks**—Large selection of hammered copper and nickel sinks, as well as mosaic sinks. Free literature. (866) 395-8377 [linkasink.com](http://linkasink.com)

**LONDONDERRY BRASSES LTD.** pg. 56 **467**  
**Furniture Hardware**—Each piece is a direct lost wax casting of a period original. Authenticity for antiques dealers, conservators, and cabinetmakers. \$15.25 catalog. (610) 593-6239 [londonderry-brasses.com](http://londonderry-brasses.com)

**LUNDBERG STUDIOS** pg. 100 **53**  
**Tradition of Excellence**—Original designs by the glass masters for over 30 years. Lighting, vases, paperweights, scent bottles and commissions. Free literature. (888) 423-9711 [lundbergstudios.com](http://lundbergstudios.com)

**M - BOSS INC.** pg. 105 **414**  
**Embossed Ceiling Panels**—In designs from traditional classic to sleek contemporary. Over 100 styles to choose from, all at an affordable price. Free literature. (866) 886-2677 [mboosinc.com](http://mboosinc.com)

**M. TEIXEIRA SOAPSTONE** pg. 111 **411**  
**Custom Soapstone**—Countertops, sinks, tiles, fireplaces and do-it-yourself slabs. Will cut any project to size, and ship nationwide. Free literature. (973) 478-1001 [soapstones.com](http://soapstones.com)

**MAPLE GROVE RESTORATIONS** pg. 109 **30**  
**Custom Interior Woodwork**—Raised panel shutters, wainscoting, fireplace surrounds and mouldings, custom made in a variety of woods and styles. \$2.25 literature. (860) 742-5432 [maple-grove.com](http://maple-grove.com)

**MASON & WOLF WALLPAPER** pg. 93  
**Victorian Revival**—Wallpaper in period colors for walls and ceilings. See their website for their new collection of Christopher Dresser designs. (732) 866-0451 [mason-wolf.com](http://mason-wolf.com)

**MATERIALS UNLIMITED** pg. 105  
**Furniture & More**—Mantels, doors, hardware, lighting, stained glass, columns, building ornamentation, iron gates and fencing. See the website. (800) 299-9462 [materialsunlimited.com](http://materialsunlimited.com)

**MATTHEW BIALECKI ASSOCIATES** pg. 61 **520**  
**A&C Architecture**—Nationally recognized, award-winning firm merges American Arts and Crafts design with green building technology. Free brochure. (845) 255-6131 [mbialeckiarch.com](http://mbialeckiarch.com)

**MAURER & SHEPHERD JOYNER'S** pg. 118 **410**  
**Colonial Woodwork**—Custom-made interior and exterior 18th-century architectural trim. Doors, windows, shutters, wainscot and wall paneling. \$4.25 catalog. (860) 633-2383

**MCCOY MILLWORK** pg. 109 **406**  
**Period Millwork**—Mouldings, stair parts, mantels, corbels, and beaded wainscot in vintage styles. \$2.50 catalog. (888) 236-0995 [mccoymillwork.com](http://mccoymillwork.com)

**MEREDITH COLLECTION / IRONROCK CAPITAL** pg. 100 **25**  
**Traditional Decorative Ceramic Tile**—Hand-crafted, hand-painted Arts and Crafts-inspired tile designs. Large selection of glaze colors and finishes available. Free literature. (330) 484-1656 [meredithtile.com](http://meredithtile.com)

**MILES INDUSTRIES / VALOR GAS FIREPLACES** pg. 11 **421**  
**Wise Way To Heat**—Steel or cast front radiant gas fireplaces in traditional designs. Log or coal sets, and programmable remote control. Free literature. (800) 468-2567 [valorfireplaces.com](http://valorfireplaces.com)

**MISSION LIVING** inside back cover **239**  
**Craftsman Furniture**—For every room. Museum-quality furniture and accessories with free shipping. Free literature. (877) 694-3279 [missionliving.com](http://missionliving.com)

**MISSION STUDIO** pg. 108  
**Fine Furniture & Lighting**—Meticulously hand crafted with warmth, elegance and quality to last for generations. See their products online. (866) 987-6549 [missionstudio.com](http://missionstudio.com)

**MISSION WOODWORKING** pg. 107 **120**  
**Creative Solution**—Affordable wooden covers that conceal fully functioning baseboard-style heat, hot water, or steam radiators. Free literature. (877) 848-5697 [missionwoodworking.com](http://missionwoodworking.com)

**MITCHELL ANDRUS STUDIOS** pg. 52 **184**  
**Furniture & Furnishings**—Carefully crafted accessories for homes furnished in period style. Free literature. (908) 647-7442 [mitchellandrus.com](http://mitchellandrus.com)

**MITSUBISHI ELECTRIC** pg. 51 **291**  
**Innovative & Versatile**—Cool quietly with their ductless air conditioning system. It's easy to install, making it perfect for additions and remodels. Free literature. (678) 376-2900 [mrslim.com](http://mrslim.com)

**ANTIQUITY TILE**  
 THE BOLD INTEGRITY OF CLASSICAL DESIGN

*Reminiscent of ancient craft and mythical times, our collection of tiles, liners, plaques and fountains add the texture of history to any setting.*

12 Shaw Hill Road, Hampden, Maine 04444 207.862.3513 [www.AntiquityTile.com](http://www.AntiquityTile.com)



## Original Tin Ceilings

Three Generations of Experience, Quality, Reliability & Tech. Support

- 38 Designs 2'x4' nail-up for a quick & easy installation
- 2'x4', 2'x8' nail-up & 2'x2', 2'x4' lay-in for grid system
- Steel • White • Chrome • Copper & Brass plate
- Stainless, Solid Copper Kitchen backsplash
- Medallions • Walls & Cabinet inserts
- 15 Cornice styles • Pre-cut miters

**aa-abbington affiliates inc.**  
 Dept., OH, 2149 Utica Ave., Bklyn., NY 11234  
**718 - 258 - 8333** • [www.ohi.abbington.com](http://www.ohi.abbington.com)

**MOTAWI TILEWORKS** pg. 53 316

**Ceramic Art Tile**—Arts and Crafts, Celtic and Medieval designs in matte and glossy glazes. For fireplaces, back-splashes, bathrooms. \$5.25 catalog. (734) 213-0017 [motawi.com](http://motawi.com)

**NATIVE TILE & CERAMICS** pg. 111 157

**California, Spanish & Craftsman Styles**—Handmade ceramic tile. Decorative trims, borders, pools, floor inserts, murals, fireplace surrounds and rug patterns for floors. Free literature. (310) 533-8684 [nativetile.com](http://nativetile.com)

**NATIVE TRAILS** pg. 33 35

**Handcrafted Copper Bowls**—Art and function are brought together in an extensive line of copper basins for kitchen, bar and bath. Free literature. (800) 786-0862 [nativetrails.net](http://nativetrails.net)

**NOBLE TREE GALLERY** pg. 105

**Handcrafted Furniture & Cabinetry**—Over 33 established woodworking artisans available for custom work. See current exhibitors and portfolios online. (845) 889-4523 [nobletreegallery.com](http://nobletreegallery.com)

**NOSTALGIC WAREHOUSE** pg. 47 302

**Vintage Style Door Hardware**—Re-engineered for new construction or historic renovation. Dealers across the USA and Canada. Free literature. (800) 522-7336 [nostalgicwarehouse.com](http://nostalgicwarehouse.com)

**NOTTING HILL**

**DECORATIVE HARDWARE** pg. 57 910

**Unique Designs**—Knobs, handles and hinges in a variety of finishes. Motifs from Victorian to Arts and Crafts to Art Nouveau. \$1.25 literature. (262) 248-8890 [nottinghill-usa.com](http://nottinghill-usa.com)

**OAK PARK HOME & HARDWARE** pg. 121

**Furniture & Accessories**—Carefully selected items with the styles and philosophies of the Arts and Crafts Movement. Visit their online showroom. (708) 445-3606 [ophh.com](http://ophh.com)

**OLD CALIFORNIA LANTERN** pg. 103 263

**Lanterns & Fixtures**—History and architecture inspire their designs. Pasadena series of Arts and Crafts lanterns, also mid-1800s oil lanterns. \$5.25 catalog. (800) 577-6679 [oldcalifornia.com](http://oldcalifornia.com)

**OLD HOUSE LIGHTS** pg. 62

**Victorian, Mission, Art Deco**—Restored, ready to hang, antique light fixtures. Over 1500 antique lighting items displayed in the online catalog. (218) 834-5399 [oldhouselights.com](http://oldhouselights.com)

**OLD WORLD STONeworks** pg. 37 304

**Durable Cast Stone**—Fireplace mantels, adaptable to all masonry and metal insert fireboxes. Excellent technical support. Free catalog. (800) 600-8336 [oldworldstoneworks.com](http://oldworldstoneworks.com)

**OLD-HOUSE INTERIORS**

**DESIGN CENTER SOURCEBOOK** 38

**From the Editors Of Old-House Interiors**—The definitive guide to period-inspired home products—a well-illustrated book chock-full of dependable sources. \$19.95 includes shipping and handling. (978) 283-3200 [oldhouseinteriors.com](http://oldhouseinteriors.com)

**PAWLEY'S HAMMOCK SOURCE** pg. 117 362

**The Original Pawley's Island Rope Hammock**—Handcrafted in a century-old tradition. All hammocks, accessories and furniture crafted for long outdoor life. Free literature. (800) 643-3522 [pawleys.com](http://pawleys.com)

**PERSIAN CARPET COMPANY** pg. 22

**Arts & Crafts Carpets**—Importers of hand-knotted carpets in Arts and Crafts and traditional Persian designs. See their website. (800) 333-1801 [persiancarpet.com](http://persiancarpet.com)

**PIERCED TIN DESIGNS**

**BY COUNTRY ACCENTS** pg. 120 515

**Artistic Hand-Punched**—Tin, copper and brass. Designs from folk art panels to historically accurate re-creations for cupboards, pie safes, etc. Free brochure. (570) 478-4127 [piercedtin.com](http://piercedtin.com)

# The Original Family Reunion



800-643-3522 [www.pawleys.com](http://www.pawleys.com)

Circle no. 362

## Chandeliers & Sconces

Elegance You Can Afford  
... Since 1935

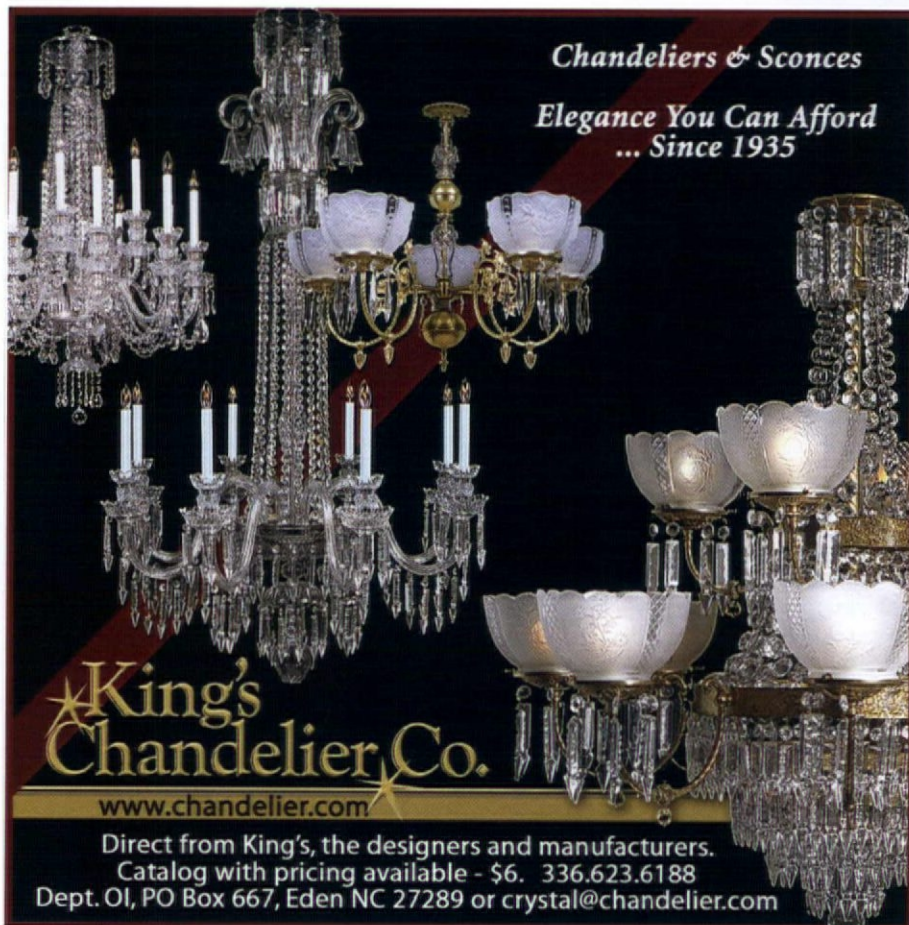

# King's Chandelier Co.

[www.chandelier.com](http://www.chandelier.com)

Direct from King's, the designers and manufacturers.  
Catalog with pricing available - \$6. 336.623.6188  
Dept. OI, PO Box 667, Eden NC 27289 or [crystal@chandelier.com](mailto:crystal@chandelier.com)

Circle no. 334

## ART OF THE CRAFT CUSTOM MISSION FURNITURE

WWW.ARTOFTHECRAFT.COM



*Craftsman:*  
Robert J. Hause  
Wilmington, NC



*Crafting tomorrow's  
heirlooms today.*

910.343.0082

www.artofthecraft.com



### 17th and 18th Century Millwork

Windows, Doors & Entryways  
Raised-Panel Walls  
Old Glass, Moldings  
Wide Pine Flooring  
Beaded & Feather edge boards  
Send \$4.00 for catalog.  
CUSTOM WOODWORKING

### Maurer & Shepherd Joiners

122 Naubuc Avenue  
Glastonbury, Connecticut 06033  
(860) 633-2383

Circle no. 410

## Custom Shutters

Interior and Exterior  
Wholesale to the Public

2 1/2" Moveable louver,  
raised panel and fixed louver  
shutters. Custom finished or  
unfinished. Complete selection  
of hardware.

\$2.00 brochure

### Shutter Depot

RT. 2 Box 157  
GREENVILLE, GA 30222  
706 • 672 • 1214  
(F) 706-672-1122  
shutterdepot.com



Circle no. 93

# send away

### PINE HALL BRICK pg. 107 322

**Rumbled Pavers**—Tumbled after firing to create rounded edges and irregularities for that re-claimed brick look. Add old world charm to your home. Free literature. (800) 334-8689 [americaspremierpaver.com](http://americaspremierpaver.com)

### PIONEER MILLWORKS pg. 113 231

**Wood With History**—Flooring, millwork, and timbers from salvaged and sustainable sources. Antique wide-plank floors, reclaimed Australian Sarrah. Free literature. (800) 951-9663 [pioneermillworks.com](http://pioneermillworks.com)

### PRATT & LARSON CERAMICS pg. 109 288

**Tile in Many Forms**—Designs from classical to Arts and Crafts. Hundreds of tile and color combinations. \$3.25 literature. (503) 231-9464 [prattandlarson.com](http://prattandlarson.com)

### PW VINTAGE LIGHTING pg. 120 478

**Phil Watson's**—Extensive inventory of authentic vintage and quality reproduction lighting from the 1820s to the modern era. Free literature. (866) 561-3158 [pwvintagelighting.com](http://pwvintagelighting.com)

### RADIANT WRAPS pg. 119 458

**Decorative Covers**—Distinctive slip-on covers for installed baseboard heating units. No more arranging the furniture to hide the baseboard. Free literature. (973) 857-6740 [radiantwraps.com](http://radiantwraps.com)

### REGGIO REGISTER pg. 120 659

**Grilles & Registers**—Complete line of elegant cast-brass and traditional cast-iron. Free color catalog. (800) 880-3090 [reggioregister.com](http://reggioregister.com)

### REJUVENATION back cover 10

**Period Lighting & House Parts**—Over 500 exceptional lighting fixtures and house parts available. Free catalog. (888) 401-1900 [rejuvenation.com](http://rejuvenation.com)

### REVIVAL LIGHTING pg. 121

**Vintage Lighting**—An extensive collection of authentic restored vintage lights and unique reproductions. See the online catalogs. (509) 747-4552 [revivalighting.com](http://revivalighting.com)

### RMG STONE PRODUCTS pg. 104 481

**Woodland Jade™ Slate**—Slate countertops quarried in Vermont. Dense, durable, will not delaminate or fade. Stain-resistant, anti-bacterial, withstands heat, acids, and is easily maintained. Free literature. (800) 585-5636 [rmgstone.com](http://rmgstone.com)

### ROCHFORD HANDMADE TILE pg. 119

**Tile House Numbers & Welcome Signs**—In Arts and Crafts, Victorian, Traditional and Shoreline styles. Handmade by artisans in a selection of colors. See their website. (612) 824-6216 [housenumbertiles.com](http://housenumbertiles.com)

### ROTHSTEIN & COMPANY pg. 13 505

**Caucasian & Persian Rugs**—Also Federal, Chippendale, and Queen Anne furniture, mirrors, marine and China Trade paintings, plus rare antique prints. Free literature. (856) 795-5112 [rothsteinonline.com](http://rothsteinonline.com)

### SCHOOLHOUSE ELECTRIC CO. pg. 109 380

**Period Lighting**—American-made, solid brass lighting fixtures with over one hundred styles of glass and hand-painted shades. Free literature. (800) 630-7113 [schoolhouseelectric.com](http://schoolhouseelectric.com)

### SEED TREE EXOTIC WOODS pg. 108 512

**Wide Plank Flooring**—They hand select only the finest available exotic woods, and craft them into beautiful floors. Free brochure. (603) 329-9663 [seedtree.com](http://seedtree.com)

### SHELDON SLATE PRODUCTS pg. 52 134

**Custom Slate**—Mining and manufacture of slate products. Sinks, countertops, flooring tile, roof tile, and custom slate structural work. Free literature. (207) 997-3615 [sheldonslate.com](http://sheldonslate.com)

### SHUTTER DEPOT pg. 118 93

**Custom Shutter**—Moveable louver, raised panel, exterior plantation, traditional, raised panel interiors. Hinges and holdbacks. \$2.25 brochure. (706) 672-1214 [shutterdepot.com](http://shutterdepot.com)

### SHUTTERCRAFT pg. 107

**Interior/Exterior Wood Shutters**—Fixed or moveable louvers, raised panels, cut-outs, hinges and holdbacks. Visit them online. (203) 245-2608 [shuttercraft.com](http://shuttercraft.com)

### SMITH WOODWORKS & DESIGN pg. 57 325

**Nice Knobs**—Cabinet knobs and pulls in ten species of wood, three iron finishes, and natural brass. In stock for immediate shipment. Free brochure. (908) 832-2723 [niceknobs.com](http://niceknobs.com)

### SNELLING'S THERMO-VAC pg. 113 788

**Decorative Ceiling Tiles**—Resemble tin ceilings. Made for nail-up or suspended grid systems. Free layout and consultation. (318) 929-7398 [ceilingmagnifique.com](http://ceilingmagnifique.com)

### STEVEN HANDELMAN STUDIOS pg. 95 118

**Hand-Crafted Lighting**—Inspired by the classic styles of European and American architecture. Free catalog. (805) 962-5119 [stevenhandelmanstudios.com](http://stevenhandelmanstudios.com)

### STONE MAGIC pg. 27 249

**Cast Stone Mantels**—Classically-styled stone fireplace surrounds, many in stock for immediate shipment. Free literature. (800) 597-3606 [stonemagic.com](http://stonemagic.com)

### STONE RIVER BRONZE pg. 16 330

**Investment Cast Bronze Architectural Hardware**—For doors, windows, cabinets, and accessories. Exceptional design and quality for the discerning buyer. Free brochure. (435) 755-8100 [stoneriverbronze.com](http://stoneriverbronze.com)

### SUTHERLAND WELLES LTD. pg. 93 138

**Finishing Products**—High quality wood finishes with the lowest toxicity. Outstanding support in choosing the right product for any project. Free literature. (800) 322-1245 [sutherlandwelles.com](http://sutherlandwelles.com)

### THE SWAN COMPANY pg. 98 395

**Picture Hangers, Hooks & Rails**—For all architectural periods. Rosettes, ribbons, tassels, and mouldings in composition and poplar. \$5.25 literature. (530) 865-4109 [swanpicturehangers.com](http://swanpicturehangers.com)

### TILE RESTORATION CENTER pg. 50 784

**Batchelder Tile Reproductions**—Hand-crafted Arts and Crafts tiles, in all sizes, for fireplaces, fountains, floors, kitchens and baths. \$10.25 color catalog. (206) 633-4866 [tilerestorationcenter.com](http://tilerestorationcenter.com)

### TILE SOURCE pg. 121 55

**Victorian Floor & Wall Tiles**—Genuine encaustic tiles for the restoration of 19th-century floors. A full range of Victorian wall tile also available. Free literature. (843) 689-9151 [tile-source.com](http://tile-source.com)

### TIMBERLANE WOODCRAFTERS pg. 93 891

**Shutters**—Western red cedar, includes raised panel, louver, and recessed panel designs. Free color catalog. (800) 250-2221 [timberlanewoodcrafters.com](http://timberlanewoodcrafters.com)

### TK WATERPROOF COATINGS pg. 95 194

**Permanent Interior Crack Repair**—Flexible interior wall and ceiling crack repair system. Ideal for plaster restoration. Fast, easy, invisible, no sanding. Guaranteed. Free literature. (800) 827-2056 [tkcoatings.com](http://tkcoatings.com)

### TOUCHSTONE WOODWORKS pg. 109 97

**Mahogany Screen-Storm Doors**—Interchangeable screens, tempered glass storms, and a wide selection of hardware. \$3.25 catalog. (330) 297-1313 [touchstonewoodworks.com](http://touchstonewoodworks.com)

### TRIKEENAN TILEWORKS pg. 62

**Unique Handmade Tile**—Proud to be part of a movement of modern artisan tile manufacturers producing beautiful tiles. Visit their website. (603) 352-4299 [trikeenan.com](http://trikeenan.com)

### TRUSTWORTHY STUDIOS pg. 95

**Arts & Crafts Wallpapers**—Based on designs of Voysey, Morris, etc. Also posters, needlework kits, lighting, accessories. Design consultation available online. (508) 746-1847 [trustworthy.com](http://trustworthy.com)

### VAN DYKE'S RESTORERS pg. 55 147

**Hardware**—Brass Victorian pulls, glass knobs and bridge handles, carved fruitwood pulls, period door hardware. Free 312-page catalog. (800) 558-1234 [vandykes.com](http://vandykes.com)

### VANDE HEY RALEIGH pg. 3 170

**Masters In The Artistry Of Roof Tile**—Concrete roof tile manufacturer specializing in custom color and surface matching. Offers a 50 year non-prior-rated warranty. Free literature. (800) 236-8453 [vhrtile.com](http://vhrtile.com)

**VERMONT SOAPSTONE** pg. 110 776

**Soapstone**—Sinks, countertops, vanity tops, fireplaces and other architectural fixtures. Free brochure. (800) 284-5404 [vermontsoapstone.com](http://vermontsoapstone.com)

**VICTORIAN COLLECTIBLES** pg. 100 576

**Restoration Wallpaper**—From the "Brillion Collection" of American Heritage Wallpapers, 1850-1915. \$5.25 catalog. (800) 783-3829 [victorianwallpaper.com](http://victorianwallpaper.com)

**VICTORIAN DESIGN MAGAZINE** pg. 15 465

**From the Editors of Old-House Interiors**—Once-yearly Special Edition showcases 19th-century architecture and interior styles. \$6.95 includes shipping and handling. (978) 283-3200 [victoriandesignhomes.com](http://victoriandesignhomes.com)

**VINTAGE WOODWORKS** pg. 107 13

**Architectural Details**—Authentic millwork interior and exterior. Porch and newel posts, balusters, mouldings, gable decorations, brackets, screen doors, custom-length spandrels and window cornices. Free catalog. (903) 356-2158 [vintagewoodworks.com](http://vintagewoodworks.com)

**VISTA WINDOW FILMS** pg. 17 709

**Reduce Fading & Glare**—Window film rejects up to 65% of the sun's heat and 99% of damaging ultraviolet rays. Free literature. (800) 345-6088 [vista-films.com](http://vista-films.com)

**VIXEN HILL** pg. 58 401

**Cedar Shutters**—Outlast pine and plastic in looks and life. Large selection of authentic mortise and tenon cedar shutters and working hardware. Free brochure. (800) 423-2766 [vixenhill.com](http://vixenhill.com)

**W.F. NORMAN CORP.** pg. 113 128

**Tin Ceilings**—Richly ornamented turn-of-the-century patterns using original dies. Center plates, borders, corner plates, cornice and filler plates. \$3.25 Catalog. (800) 641-4038 [wfnorman.com](http://wfnorman.com)

**WALL WORDS** pg. 111 479

**Express Yourself**—Personalize a room by posting your favorite quote on a wall. Easier than stenciling or hand painting. Free catalog. (888) 422-6685 [wallwords.com](http://wallwords.com)

**WARREN CHAIR WORKS** pg. 45 23

**Windsor Chairs**—Small company builds 18th-century furniture using authentic materials and building techniques. \$5.25 catalog. (401) 247-0426 [warrenchairworks.com](http://warrenchairworks.com)

**WENTWORTH FURNITURE COMPANY** pg. 33

**Kitchen Furniture**—Custom cabinets, pantries, breakfast bars, and kitchen island woodwork all hand built. Visit them on the web. (954) 973-8312 [wentworthfurniture.com](http://wentworthfurniture.com)

**WOODSTOCK SOAPSTONE** pg. 115

**Enjoy the Warmth**—Soapstone distributes heat evenly even after the fire has died down. Efficient wood or gas stoves are crafted in New Hampshire. See the website. (800) 866-4344 [woodstove.com](http://woodstove.com)

**WOODSTONE COMPANY** pg. 29 241

**Specialty Windows**—Custom-made traditional high-performance wood windows and doors. Restoration, beveled or patterned glass available. \$5.25 catalog. (800) 682-8223 [woodstone.com](http://woodstone.com)

**WOODWRIGHT CO.** pg. 18 404

**Lamp Posts & Mail Posts**—Mailboxes, exterior lighting, bird houses and feeders. Custom turnings in western red cedar. Free literature. (877) 887-9663 [thewoodwrightco.com](http://thewoodwrightco.com)

**YESTERYEAR'S**

**VINTAGE DOORS & MILLWORK** pg. 111 73

**Victorian Screen-Storm Doors**—Interior and exterior solid wood doors. Custom made "Just like the olden days..." Free literature. (800) 787-2001 [vintagedoors.com](http://vintagedoors.com)

**Radiant wraps**

Architectural slip-on covers for installed baseboard heating units

tel 973-857-6480 fax 973-857-4943 | [www.radiantwraps.com](http://www.radiantwraps.com)

Circle no. 458

**HANDMADE HOUSE NUMBER TILES**

Visit our web site to see all of our ceramic tile house numbers, colors and accent tiles.

[www.housenumbertiles.com](http://www.housenumbertiles.com)

**ROCHEFORD HANDMADE TILE**  
Minneapolis, Minnesota • 612-824-6216 • fax 612-821-8825

**HANDCRAFTED**  
To The Drip On The Tapered Candles

Early American Lighting since 1938; chandeliers, copper lanterns, and wall sconces.

Knowledgeable collectors, Restorations and Museums have been buying our fine fixtures for over 30 years. A list is available on request. \$2.00 for catalog.

**GATES MOORE**  
River Road, Dept OHJ  
Silvermine Norwalk, Conn.  
06850 - Tel. (203) 847-3231

Circle no. 560

**AK Exteriors**  
Specializing in Service and Dependability

**HIGH PROFIT POTENTIAL**

Your wholesale source and manufacturer of cast aluminum lighting, fixtures, and furniture. We reproduce original cast iron parts, build molds, and specialize in custom work.

Write for our catalogue featuring illustrations of more than 160 of our available products (\$4.00 fee).

298 Leisure Lane • Clint, TX 79836  
800.253.9837 • Fax: 915.886.2890  
[www.akexteriors.com](http://www.akexteriors.com)  
We accept Visa, Mastercard, and Discover

Special! 20% Off Every Item in Catalogue

Circle no. 275

## CRAFTSMANDOORS.COM

from your laptop to your door step

Please browse our Web site where you can view a **full line of doors with matching sidelites and transoms**. Our proprietary **Door Quote Wizard™** is your entry to simple step by step instructions to building your dream door!

Visit us anytime [www.craftsmandoors.com](http://www.craftsmandoors.com)

toll free 866.390.1574 • fax 425.390.1643



## PW VINTAGE LIGHTING

Traditional and industrial lighting  
from 1820's to the modern era.

Hundreds of unique  
fixtures on display in our  
showroom and online!



[PWVintageLighting.com](http://PWVintageLighting.com) 1-866-561-3158

2 State Rd., Great Barrington, MA 01230

Circle no. 478

## Grilles & Registers Made to Last a Lifetime

Cast Iron • Cast Brass  
Cast Aluminum • Wood



The Reggio Register Co.

Dept. E5509, P.O. Box 511  
Ayer, MA 01432-0511

Call (800) 880-3090 | [www.reggioregister.com](http://www.reggioregister.com)

Circle no. 659



*Pierced Tin Designs, Ltd.* at Country Accents  
Since 1979

[www.piercedtin.com](http://www.piercedtin.com)

Imagine... your own custom design.  
Or choose from hundreds, in 14 metals.  
For bedroom, kitchen, library, bath.  
Headboards, wainscoting, armoires & more.  
We'll design to your size and specifications.

For more information, visit our website or  
order our complete catalog for \$5.00 or  
14-pc. metal sampler w/catalog \$25.95 ppd.

Phone 570.478.4127 M-F 9-5  
Fax 570.478.2007 anytime

1723 Scaife Rd. Dept. OH-905, Williamsport, PA 17701

MC  
Visa  
Discover

Circle no. 515

find it here

Objects not listed are generally available, or are family pieces or antiques.

### Furniture Focus: Classics pp. 42-46

**p. 42** Eames chair mfd. by Herman Miller: 800/646-4400, hermanmiller.com and sold through Design Within Reach: 800/944-2233, dwr.com • Nobility Mission Rocker from Mission Living: 877/694-3279, missionliving.com • Philadelphia Carved-Deschler Easy Chair from Anderson & Stauffer: 717/626-6776, andersenandstauffer.com  
**p. 44** Huntsman chair, Goodwin table from L. & J.G. Stickley, 315/682-5500, stickley.com • Cherry sleigh bed from Colonial Furniture Co.: 570/374-8091, colonialfurniture.com • Brass Hyde Park Bed, Charles P. Rogers: 800/272-7726, charlesprogers.com  
**p. 45** Bow Back Side Chair and Continuous Arm Chair from Warren Chair Works: 401/247-0426, warrenchairworks.com • Tall-case clocks in several styles from Irion Co. Furniture Makers: 610/593-2153, furnituremakers.com  
**p. 46** Deluxe Hoosier from Lehman's: 888/438-5346, lehman.com • 1948 Noguchi coffee table from Herman Miller, also sold through Design Within Reach [see above] • Phyfe Pedestal Table, Colonial Furniture Co. [see above]

### Getting Brassy pp. 54-58

Among the many resources consulted are: Al Bar-Wilmette Platers (800) 300-6762, albarwilmette.com • Baltica (508) 763-9224, baltica.com • Conant Custom Brass (800) 832-4482, conantcustombrass.com • Liz's Antique Hardware (323) 939-4403, lahardware.com • Nostalgic Warehouse (800) 522-7336, nostalgicwarehouse.com • Omnia Industries (973) 239-7272, omniaindustries.com • Rocky Mountain Hardware (888) 788-2013, rockymountainhardware.com • Stone River Bronze (435) 755-8100, stoneriverbronze.com • Sun Valley Bronze (866) 788-3631, svbronze.com • Rejuvenation (888) 401-1900, rejuvenation.com • Van Dyke's Restorers (800) 558-1234, vandykes.com

### Motifs: The Swallow p. 60

Swallow lamp and blue transferware plate from William Turner Antiques, NYC: 212/645-1058

### Something More pp. 64-69

The owners' antiques business specializes in architectural salvage. Cottage Treasures: 908/876-1737, email to cottagetr@aol.com

### A Second Chance pp. 83-87

Paint palette Sherwin Williams: sherwin-williams.com • John Crosby Freeman, The Color Doctor (Norristown, PA): 610/539-3010 • Jake Lautenbach, Lautenbach's Landscaping, Inc. (Hillsboro, OR): 503/690-4640 • Bud Bolden, Bolden Construction Company [brick work] (Forest Grove, OR): 503/357-5891 • Sean Russell, NuWave Concrete (Yamhill, OR): 503/992-2421





## TILE SOURCE INC.

Encaustic &  
Geometric Tiles by  
MAW & Co. of  
England (established  
1850). Also simulated  
Encaustic & Geometric  
patterns, and Victorian  
Wall Tile designs.

4 Indigo Run Drive #4021 · Hilton Head Island, SC 29926

Phone: (843) 689-9151 · Fax: (843) 689-9161

Email: [djmalk@aol.com](mailto:djmalk@aol.com)

For more information and literature visit:

[www.Tile-Source.com](http://www.Tile-Source.com)

Circle no. 55

## Revival Lighting

Affordable • Authentic • Restored

*Vintage lights, along with  
classic re-created period lighting*

*Extraordinary designs –  
Crafted by hand*

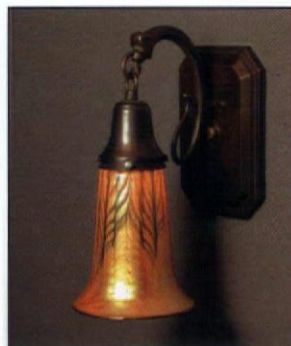

SPOKANE (p) 509.747.4552 main store

SEATTLE (p) 206.722.4404

VISIT OUR ONLINE CATALOGS:

[www.revivallighting.com](http://www.revivallighting.com)

[www.lightstore.net](http://www.lightstore.net)

PASADENA HERITAGE'S

CRAFTSMAN  
WEEKEND



OCTOBER 21-23 2005

TOURS  
EXHIBITIONS  
LECTURES



Tickets go on sale August 12, 2005.  
Call 626 441 6333 to request a  
registration brochure, or visit us online  
at [www.pasadenaheritage.org](http://www.pasadenaheritage.org)

sponsored by

House

IndyMac Bank

IndyMac Bank

The Monterey Club

## Fireplace Screens

by New Craftsman Industries.  
Designed to display a variety  
of tile sizes. Fully functional  
designs with heat resistant  
finish. Portable tri-fold design.  
Custom sizes & designs avail.  
Order now for the Holidays!

OAK PARK HOME  
& L. HARDWARE



[OPHH.com](http://OPHH.com)

133 N. Oak Park Avenue · Oak Park, IL 708.445.3606

# INSPIRED BY

**F**OR THE OCCASION of our tenth wedding anniversary, we decided to build a Victorian-era gazebo or summer house in the garden, in which we would renew our vows. We pooled design ideas with those of our builder, Michael Cavaliere, finally settling on a pretty plan. The roof would be covered in red cedar shakes, the flooring would be bluestone.

Right about that same time, I'd been poking around in the attic. Our house is a very early Dutch homestead dating to the mid-1600s. I discovered a pile of discarded sawn balusters—and recognized them from a 1910 photograph sent to me by a descendant of the original family. The balusters were what had been on the porch during the Victorian era!

Excited about my find, I ran outside to show them to Michael, who'd begun framing the gazebo. He was excited, too. He said he would make a pattern from an original piece, and replicate them to create a balustrade for the gazebo. It, of course, recalls a bit of the history of our old house, too.

The gazebo's cupola was set in place the very day before our ceremony: May 15, 1993. —MARION DUCKWORTH SMITH



**The gazebo sits in the garden of the Lent Riker homestead in Jackson Heights, New York. Mid-construction, the homeowner found old sawn balusters that show up in a 1910 photo (above) of her house. The sawn baluster design was copied for the gazebo rail.**

OLD-HOUSE INTERIORS (ISSN 1079-3941) VOL. XI, NUMBER 4 is published six times per year for \$26 by Gloucester Publishers, 108 East Main Street, Gloucester, MA 01930. Telephone (978) 283-3200. Subscriptions in Canada are \$35 per year, payable in U.S. funds. Periodicals postage paid at Gloucester, MA 01930 and additional mailing offices. Postmaster: send address changes to Old-House Interiors, P.O. Box 56009, Boulder, CO 80328-6009.

ANY STYLES TO CHOOSE FROM



Furniture by Warren Hile

QUALITY FOR EVERY BUDGET



Alexander Vertikoff

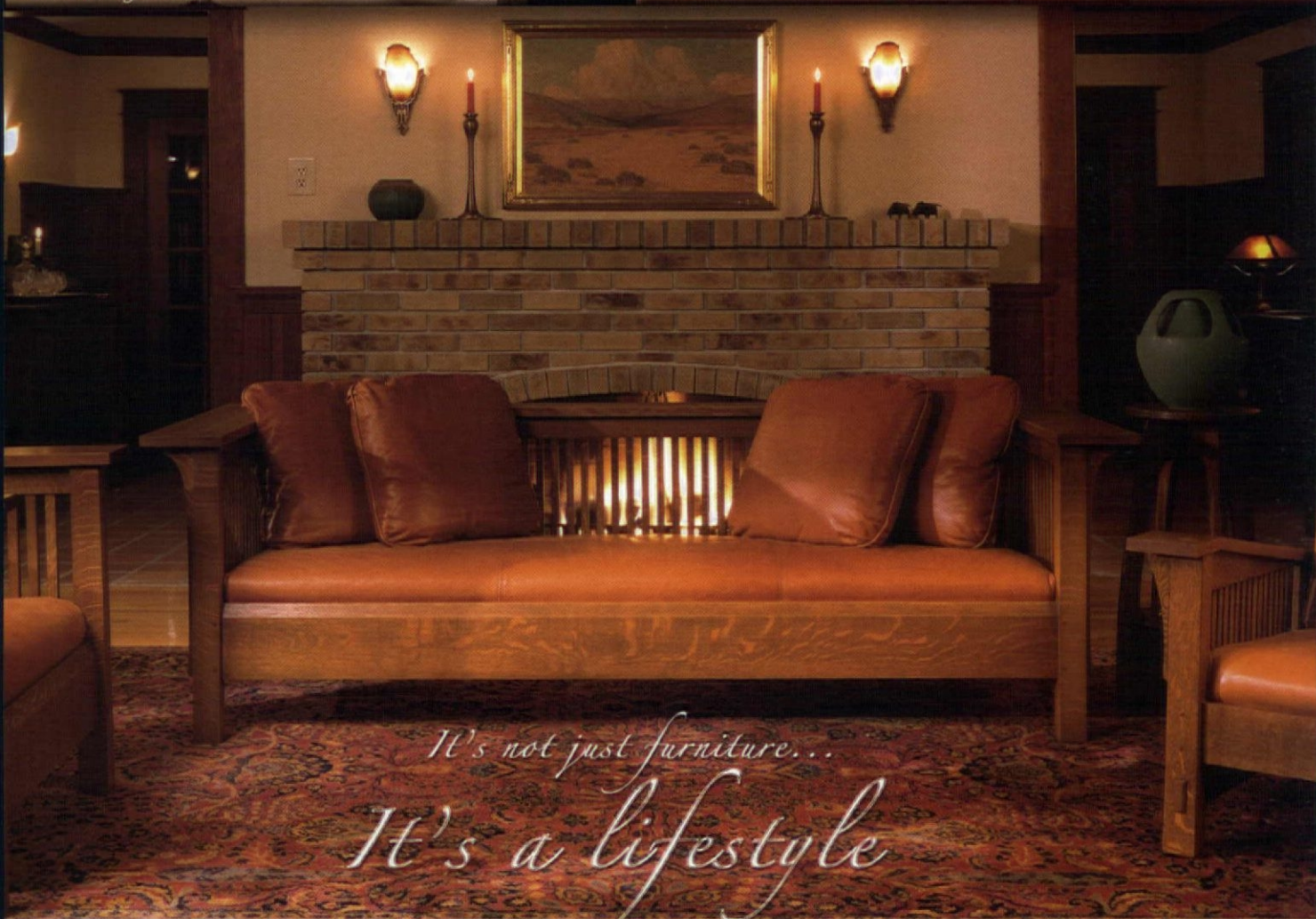

*It's not just furniture...  
It's a lifestyle*

COMPLIMENTARY SHIPPING ANYWHERE IN THE CONTIGUOUS USA!

**MISSIONLIVING.COM**

FOR YOUR HOME... FROM YOUR HOME

ORDER FROM OUR SECURE WEBSITE OR CALL US TOLL-FREE AT 877.694.3279

LOCAL RESIDENTS MAY VISIT OUR SHOWROOM IN VALENCIA, CALIFORNIA

Classic wood medicine cabinet mounted.  
Cracked plaster patched.  
Polished nickel period light fixture installed.  
1910 cup holder hung.

You can never spend too much time in the bathroom.



REJUVENATION

For period-authentic lighting and house parts from a company that shares your passion,  
request a free catalogue at [rejuvenation.com](http://rejuvenation.com) or call us at 888-401-1900.

Circle no. 10