

Old House Journal

RESTORATION & MAINTENANCE TECHNIQUES

MARCH/APRIL 1999

HOUSE TRAUMA

KEITH WEBER
14 S ELDORADO ST
SAN MATEO CA 94401-3235

*****5-DIGIT 94401
302612 WBE 0014E096 M/J 93
02C9 48E5
BLNA



Unfortunately for our esteemed competitors, we haven't been sitting around on our laurels all year.

We've been busy refining and improving Integral Light Technology™ and The Architect Series.™ And this year we have two important evolutions to announce.

First, windows in The Architect Series are now available with exterior aluminum cladding. Great news for people whose



FRUSTRATING NEWS FOR ANY WINDOW ARCHITECT SERIES. INTRODUCING THIS

love of beauty is rivaled only by their dislike of spring painting.

Second, we're introducing a new kind of between-the-glass spacer. It not only improves aesthetics and insulating qualities, it makes it easier to build

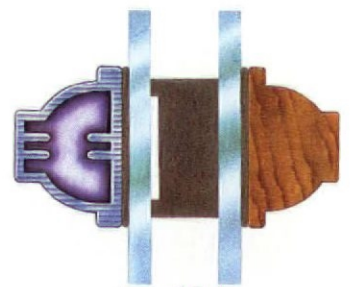

Integral Light Technology.™ New interior spacer and exterior aluminum cladding



windows with elaborate muntin patterns...

BUILT TO IMPOSSIBLY HIGH STANDARDS. OUR OWN

sweeping lines, graceful curves, tight circles. It has truly raised window design to the level of art.



COMPANY TRYING TO COPY LAST YEAR'S YEAR'S ARCHITECT SERIES.

If you think that's an overstatement, visit a Pella Window Store today. You'll not only discover how far we've come. You'll realize how far other window companies have to go.

For more information
and the location of The
Pella Window Store® nearest
you, call 1-800-524-3700.

Free full-color Pella idea booklet.
Call 1-800-524-3700 toll free or mail in
this coupon.

Name _____

Address _____

City _____ State _____

Zip _____ Phone _____

I plan to: build remodel replace

Mail to: Pella Windows and Doors, Dept. C039C1, 100 Main Street, Pella, IA
50219. Also available throughout Canada, Japan and Australia. Coupon
answered in 24 hours. © 1991 Rolscreen Company.





House Trauma

Wood-Destroying Insects 34

by Frank Briscoe

The facts about houses, pests, and frass

Drying-In and Drying-Out 40

by Ward Bucher

Insights on water damage after a flood or storm

Bond-Beam Construction 44

by Al Evans and Steve Santaguida

A novel technique for an earthquake-stricken foundation

Features

The Formal Revivals 49

by James C. Massey and Shirley Maxwell

In the early-20th century, Colonial- and Georgian-Revival houses were symbols of stability in a changing world

Decorative Tile 54

by James C. Massey and Shirley Maxwell

Art for Victorian and Arts & Crafts houses

Urban Plight 59

by Jay Gibbs

A lone homesteader in St. Louis gets his "Masters" in old-house living

continued on page 4

Cover: This South Carolina Victorian sustained severe damage from wind and wind-blown debris during Hurricane Hugo. Photo courtesy of Jim Caufield, The Pennsylvania Historical & Museum Commission, Harrisburg, Pa.

the standard of quality since 1860

SCHWERD'S

wood columns



No. 140 Scamozzi

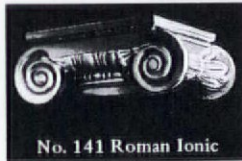

No. 141 Roman Ionic



No. 142 Greek Ionic

COLUMNS
—Schwerd columns are durable. Our 120+ years of experience in manufacturing



No. 150 Roman Corinthian



No. 152 Temple of Winds

wood columns has proven that the durability of a wood column depends upon the strength of the joint and the quality and thickness of the wood. Schwerd column construction was developed to meet each specific requirement. The wood is thoroughly seasoned Northern White Pine. The pride of craftsmanship and skilled techniques acquired by 120 years of specialized experience is applied. The resulting product is a "Schwerd Quality Column" specified by architects with complete confidence. Both standard and detail columns can be furnished from 4 in. to 50 in. in diameter and up to 35 ft. in length with matching pilasters.

If you are one of our old customers during the many



No. 144 Modern Ionic

years since our beginning in 1860, you know our product; if not, send us your inquiries and orders and join our list of satisfied customers. ■ **SEND FOR OUR FREE CATALOG** ■ Schwerd's complete aluminum bases for 8, 10, 12, 14, 16, 18, 20, 22, 24, 26, 28, and 30 in. dia. columns.

Schwerd's-Aluminum ventilated plinth and aluminum turned member base are manufactured of thick metal and are recommended for all exterior columns in the above diameters to provide a maintenance-free, seamless base which is guaranteed against deterioration for a lifetime.



A. F. SCHWERD MANUFACTURING COMPANY
telephone: 412-766-6322
3215 McClure Avenue Pittsburgh, Pa. 15212

Editor's Page 6

"Yeab, but what kind of car does he drive?"

Letters 8

A wallpaper mystery and model adobe houses

Ask OHJ 16

*Prairie School window maintenance
and cures for attic frost*

Outside the Old House 22

How not to remuddle your yard

Restorer's Notebook 30

Window-security and paint-stripping tips

Old-House Mechanic 66

Masonry drills, band and electric

Good Books 68

On historic gardens and decorative painting

Restoration Products 72

*Sources for gable vents, classic clapboards,
and chair repairs*

Historic House Plans 76

*A Victorian folk house, double-chimney Georgian, and
garages*

Restoration Services 84

Emporium 86

Products Network 92

Advertisers' Index 95

Remuddling 96

"Appendage-itis" in Florida and Colorado

Vernacular Houses 98

Stilt Houses of western Tennessee



EDITOR **Gordon H. Bock**

PRODUCTION EDITOR **Cole Gagne**
EDITORIAL ASSISTANT **Lynn Elliott**

CONTRIBUTING EDITORS **John Leeke**
Sanford, Maine
J. Randall Cotton
Philadelphia, Pa.

CONTRIBUTORS **James C. Massey &
Shirley Maxwell**
Strasburg, Virginia
Scott Kunst
Ann Arbor, Michigan

ART DIRECTOR **Marshall Moseley**
ASSISTANT DESIGNER **Liz Newkirk**

BUSINESS MANAGER **Julie E. Stocker**
CIRCULATION DIRECTOR **Rosalie E. Bruno**

NATIONAL SALES MGR. **Becky Bernie**
ADV. PRODUCTION MGR. **Ellen M. Higgins**

PRODUCTION ASSISTANT **Joanne Orlando**
SALES ASSISTANT **Annemarie Whilton**

CUSTOMER SERVICE **Jeanne Baldwin**

Suzanne La Rosa
EDITORIAL DIRECTOR

William J. O'Donnell
PUBLISHER



Old House Journal Corporation

President: Patricia Poore

ISSN 0094-0178 Published bimonthly for \$21 per year by Old House Journal Corporation, 435 Ninth Street, Brooklyn, NY 11215. Telephone (718) 788-1700. Subscriptions in Canada are \$29 per year, payable in U.S. funds.

Subscriptions	800-888-9070
Subscription service	800-234-3797
Back issues	718-788-1700
	(\$4.95 per copy if available)
Advertising	508-283-4721

Second-class postage paid at Brooklyn, New York, and additional mailing offices. POSTMASTER: Send address changes to Old-House Journal, P.O. Box 58017, Boulder, CO 80322-8017.

We are happy to accept editorial contributions to the Old-House Journal. Query letters that include an outline of the proposed article are preferred. All manuscripts will be reviewed, and returned if unacceptable. However, we cannot be responsible for non-receipt or loss — please keep copies of all materials sent.

Printed at the Lane Press, South Burlington, Vermont

© Copyright 1991 by Old House Journal Corporation.
All rights reserved

AT LAST!

Authentic, Quality Reproductions

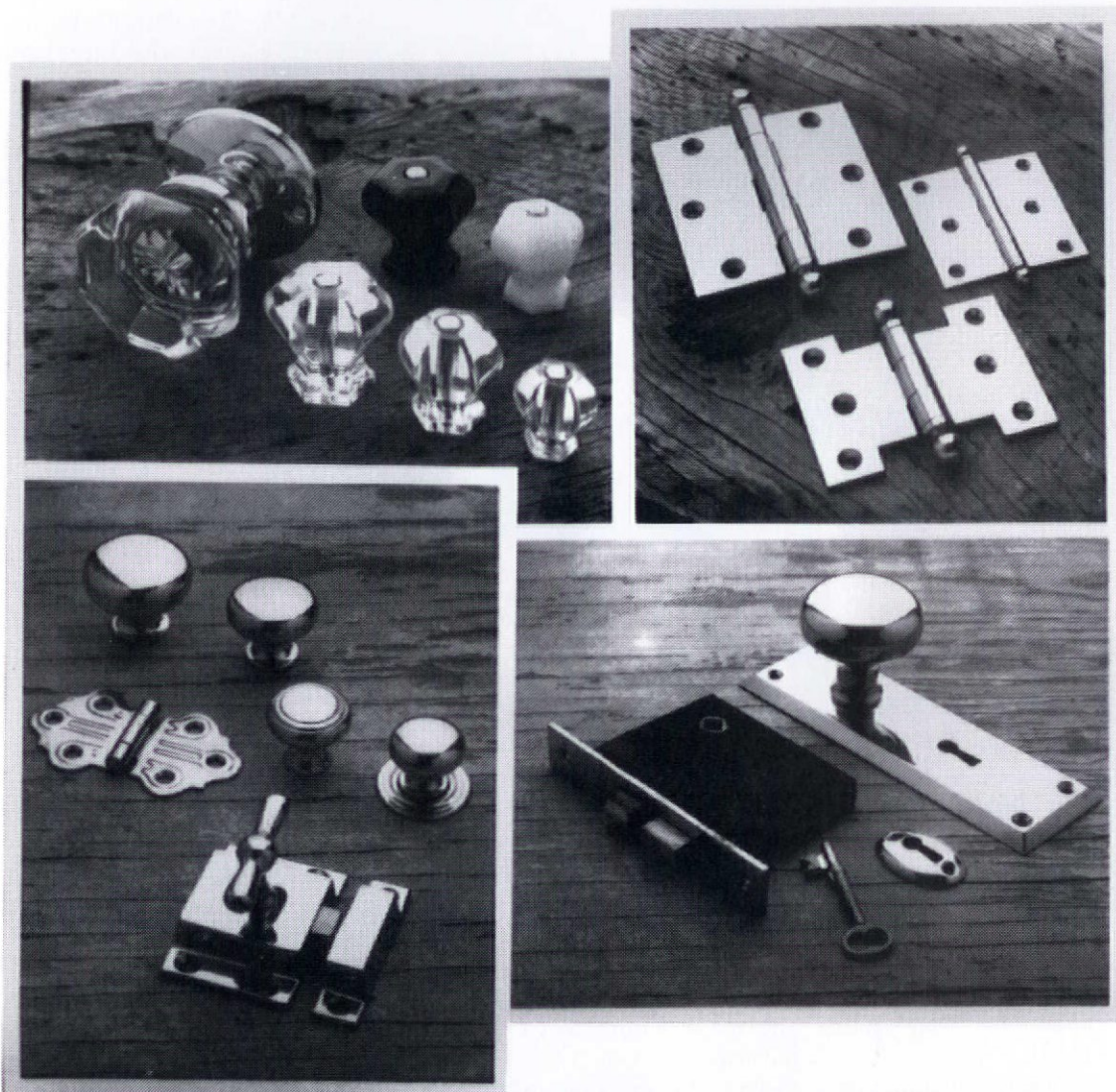

Since

1916

Crown City **HARDWARE CO.**

The best selection of hard-to-find restoration hardware available anywhere. Numerous rare items produced exclusively for us to our high quality standards. Come visit us or send \$4.75* for our new full line catalog to:

**CROWN CITY HARDWARE CO.
1047 N. ALLEN AVE., DEPT. J91
PASADENA, CA 91104**

* If you have previously purchased a classical catalog, this one's on us. Please send us your classical order form to receive yours free.

In need of a senior editor back in 1986, we placed a classified ad in the *New York Times*. Resumes came flooding in, none of them quite fitting the bill. A couple of weeks into our search, the phone rang, and then-managing editor Bill O'Donnell answered.

It was Gordon Bock, a longtime subscriber who'd written several articles for *OHJ*. They were good, accurate, first-person, and had *OHJ*'s perspective. In his real life, Gordon was a marine electronics technician with his own company. It's just that he was also into arcane subjects such as white-wash recipes and woodwork rescue.

"You guys looking for a full-time editor? I just caught sight of your ad in an old paper."

"Yeah, why, you know someone?" Bill asked.

"How 'bout me?" was Gordon's reply.

What? Gordon Bock wants to work here? (Why'd we spend all that money for an ad in the first place?) Gordon never mentioned wanting to be an editor.

Turns out Gordon was getting just a little sick of moving all over the eastern seaboard (not to mention sick of yacht-cruising clients who didn't pay their electrician). Our ad got him considering an impulsive change of career.

Bill and I talked about the situation. Some of the other applicants knew more about magazines, or had a better handle on proofreaders' marks. But most of them had never worked on an old house. Gordon had. He was a carpenter, he'd done foundation work, shingled roofs, replaced plaster. But more than that, he had a thing about old buildings. It

"Yeah, but what kind of car does he drive?"

was subtle — he didn't write poetry about them or anything. But there was that family farm in rural Pennsylvania. Nobody lived there anymore, but he felt he had to keep it up. Even the outbuildings. He went out there alone a lot, especially after the winter. He patched and puttered. The white-wash article came from his work on the barn.

"What kind of car do you drive?" I asked him, noting the corduroy jacket. (I guessed he didn't own a pinstripe suit.) "A Toyota pickup," he answered, wondering what I was up to, "but it's pretty beat. . ."

"This is a how-to magazine," I said to Bill later. "We need an editor around here who drives a pickup. We don't need a comma polisher. I vote for Gordon."

Bill, it turned out, had already hired him.

A lot has happened in the time that's passed since then. Gordon wrote more good articles and put the *OHJ* spin on those by staff and contributors. He even learned to polish commas. Bill left the editing to Gor-

don, fled New York, and opened our business office in Gloucester. I spent my spare time starting another magazine — *GARBAGE*: the *Practical Journal* for the Environment — and having a baby.

The new masthead in this issue reflects changes that have been years in coming. Gordon Bock is now Editor of the *Old-House Journal*, responsible for the issues' content. Bill O'Donnell is the magazine's Publisher. (I, victim of several restorations over the years and now a happy inhabitant of

my almost-livable old house, am the magazine's most loyal reader.)

Finally, this changing of the guard wouldn't have been possible without Suzanne La Rosa. A "refugee" senior editor from *McCall's* magazine, she arrived just as we launched *GARBAGE* and immediately took on most

of my executive editorial duties. And hers was the hand that guided the notable improvement in *OHJ*'s appearance and consistent quality. She continues as Editorial Director, still intimately involved with each issue of the magazine and planning this company's future.

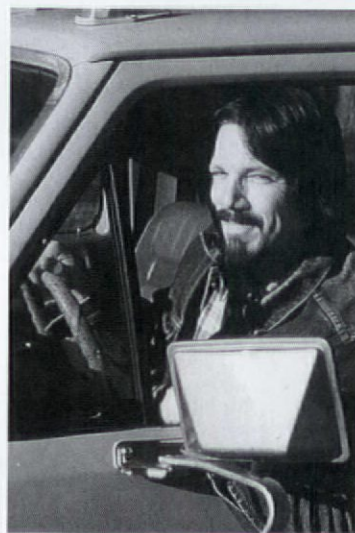

Gordon Bock behind the wheel.

I love this magazine, and I know they do, too. My very best wishes to *OHJ* readers and staff.

Justicia Fone
President

1880 ON THE OUTSIDE. 1990 ON THE INSIDE.



When it comes to historic preservation, we at Marvin Windows have put in more than a few years ourselves. We've got quite a bit of experience combining the look of the past with the latest in energy saving technology.

You see, we make every window to order. Because we make windows to order, we're better able to meet your historic landmark criteria. And meet them with a variety of state-of-the-art technologies and glazings (including Low-E glass with Argon) and a maintenance-free exterior in four optional colors.

Almost any style or shape is possible: Round Tops, gothics, ellipticals, eyebrows and circles. In just about any shape or size imaginable. And with more options than you may have thought feasible.

We have options to make your project more historically accurate. Like intricate authentic divided lites in custom lite patterns. And muntin bars in a variety of widths. And we have options to help the installation job go more smoothly. For example, we can factory install extra-wide jambs for old, thicker walls.

For more information, call us toll-free at 1-800-346-5128 (in MN, 1-800-552-1167; in Canada, 1-800-263-6161).

Or just write Marvin Windows, Warroad, Minnesota 56763.

After all, just because it has to look old-fashioned doesn't mean it can't be state-of-the-art.

**MARVIN WINDOWS
ARE MADE TO ORDER.**



MRV-8109A

Model Ready-Cuts

Dear OHJ,

Your article on ready-cut homes (Nov/Dec 1990) was of special interest to me because of its references to and illustrations from the Pacific Ready-Cut Homes company of Los Angeles.

When I lived in L.A. some years ago, I knew a lady who had somehow acquired the original hardcover blueprint books of Pacific Ready-Cut Homes, Inc. Tragically, she destroyed them by cutting out the floor plans and elevations and selling them as sets suitable for framing. I was able to rescue about 20 sets at the time and, from the few that she still had a year later, another four or five. They were all in the stucco and tile Spanish Colonial Revival style, my great interest!

I researched the company through the L.A. *City Directory* for the years

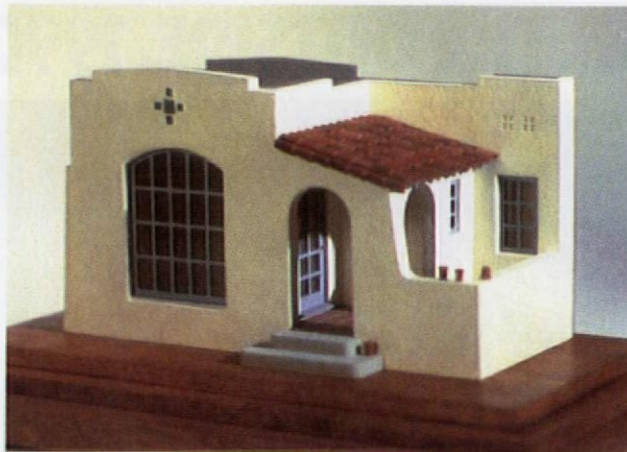

You can't move into this Spanish Colonial Revival.

1920-31, where I discovered that the name first appeared in the 1921 edition. By 1930, the company had moved and then apparently folded, no doubt a victim of the Depression, for there is no entry for them in the 1931 *Directory*.

You might find the enclosed slides

of some interest. They picture sculptures (yes, models are sculptures) based on two Pacific designs. As a woodcarver with an ardent interest in architecture, it was only natural for me to create fine models of architecture as works of art. For the last five or six years, I have concentrated on creating works based solely on the New

Mexico Pueblo Revival adobe, as well as other carvings for the collector of Southwest art.

Always look forward to reading *Old-House Journal!*

— Ray Wol
Sacramento, Calif

Voice from the Past

Dear OHJ,

The most exciting event happened to our family, thanks to *OHJ*.

Your Sept/Oct 1990 "Ask OHJ" featured my letter along with a photograph of our home in West Chester. This morning, the granddaughter of the original owners telephoned me from Wilkes Barre, Pa., to say she had seen the photograph in a copy

of your magazine. What a small world! We talked at great length and have made arrangements to meet.

I also found out that this house was built by a physician in the late-19th century. In 1930, a West Chester baker purchased it as a summer residence for his wife and eight daughters. This is amazing because our home, which is considered part of the historic village of Marshallton, is

only four miles outside of West Chester, where the family lived most of the year. I could go on but I'll stop myself.

Thank you for all your "help."

— Debbie
Ferry
West Chester, Pa.



Here's Ms. Ferry's 1880s farmhouse in living color.

Under the Wire

Dear OHJ,

With respect to the article "House Moving" in the Jan/Feb 1991 issue, it should be noted that, in Massachusetts — and perhaps in other jurisdictions — electric companies must lower their wires, without charge, when a house is moved, provided notice is given. The theory is that public ways are supposed to be available to any conveyance for their full width and (theoretically indefinite) height, and so the encumbrance of local electric-company lines must be removed upon request. But the electric company, in my experience, will try to levy a charge unless reminded of the statute.

— John L. Worden II
President
Arlington Preservation Fund
Boston, Mass

The Tower Story

Dear OHJ,

We finally finished the exterior

continued on page 10

**Something old ...
Something new ...
from Vande Hey-Raleigh.**



In response to customer demand, the cold weather tile experts have developed a startling new architectural roof tile guaranteed to perform as admirably now as it has since its introduction many years ago.

The new STAGGERED roof tile perfected by us is a replication of a tile used way back when . . . only much better because of our unique manufacturing and installation procedures.

The STAGGERED roof tile is available in our shake, slate or brush tile series in any of 20

standard colors or custom colors to match ANY REQUEST . . . no matter the age of the tile.

Our roof tiles are like NO other. NO maintenance. NO growth. NO creatures or bugs can live on/among them. And NO fire. Ever. Concrete can't burn.

The mid-west's tough weather is easily tamed by our tiles. No worries — ever — about freeze/thaw cycles. And, only our roofs complete any building statement. We are perfection.

Call or write for free catalogs and installation manuals.

VANDE HEY



RALEIGH

continued from page 8



Exterior restoration of this 1887 Queen Anne has at last been completed, tower and all.

restoration of our 1887 Queen Anne, and we thought *OHJ* readers would be interested in comparing the results with the house as it was originally built (July/August 1990, p. 8) and as it looked prior to restoration (May/June 1990, p. 22). The restoration of the tower was by far the most

difficult part of the project. As *OHJ* readers may recall, the tower was clad in black asphalt shingles and appeared to be missing a cornice. After discovering an old photograph of the house, we learned that there never was a cornice; the tower, like the entire roof of the house, was originally clad in unpainted wooden shingles. Our problem was that we were not going to reshingle the black-asphalt roof with cedar shingles, but leaving the new tower shingles unpainted would, we feared,

make the tower stick out. With the help of contractors Dodge, Adams & Roy of Portsmouth, N.H., we reached a compromise solution. We decided to add two courses of fish-scale shingles around the tower at the top of its windows. Fish-scale shingles were present on other

parts of the house, and their use at this point on the tower would suggest a cornice while maintaining the original tower shape. Taking this liberty allowed us to stain the portion of the tower above the band of fish-scale shingles (the "tower roof") and to paint the shingles below the band. We decided to paint the fish-scale-shingle band the same color as the trim. Our intention was to integrate the tower into the rest of the house, treating it essentially as a dormer. This is a change from the original house design which treated the tower as part of the roof. Although purists may gasp, we are quite pleased with the result, particularly in view of the many alternatives we considered.

— Richard L. Alfred
Newton, Mass

"Picture" Imperfect

Dear *OHJ*,
The article "Picture Perfect" in the
continued on page 12

Wallpaper Mystery

Dear *OHJ*,
We need assistance from your readers in documenting the origin of a wallpaper design said to be by Louis C. Tiffany, although this has not been verified. We understand that Tiffany's wallpaper designs were purchased and manufactured by Warren, Fuller & Company of New York. Unfortunately, the selvage where the manufacturer would have been printed was removed before the paper was hung, and no extra rolls have been found in the house. The wallpaper was hung sometime between 1898 and 1910 — perhaps during a major renovation of 1902-06 — in the library of a Carnegie family mansion, Plum Orchard, on Cumberland Island off the coast of Georgia. Plum Orchard was built in 1898-99 by George L. Carnegie, brother of Andrew Carnegie, and some of its



Does anyone recognize this wallpaper pattern?

furnishings and fixtures were designed by Tiffany.

We would like to be contacted by anyone who has Tiffany wallpaper designs identical or similar to the Plum Orchard wallpaper. In addition,

we are interested in knowing the whereabouts of any catalogs or brochures of Warren, Fuller & Company, which might illustrate Tiffany designs like this one.

Your readers should contact H. Dale Durham, Regional Curator, National Park Service, 75 Spring Street S.W., Atlanta, GA 30303; (404) 730-2201.

— Paul B. Hartwig
Deputy Associate Regional Director
U.S. Dept. of the Interior
Atlanta, Ga.

Reggio Registers

Solid brass and cast iron USA made
 Reggio Registers™ enhance the beauty of your wood floors and fine carpets. Maximize heat circulation from woodstoves, solar collectors, gravity and forced hot air heating systems. Choose from elegant brass or traditional cast iron registers and grilles. Request our new color catalog for styles, sizes, and prices. Available for \$1.00 from: **The Reggio Register Co.**

Dept. D103, P.O. Box 511,
 Ayer, MA 01432
 (508) 772-3493



Antique Bathtubs and Pedestal Basins

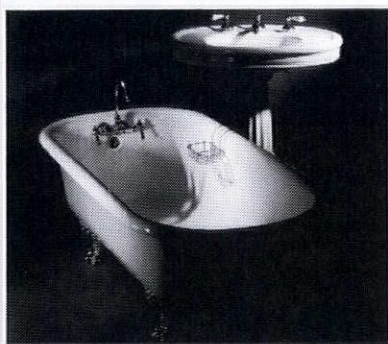

Authentic, turn-of-the-century bathtubs and pedestal basins.

Brass, copper or chrome plated feet and accessories available.

Classic bathroom fixtures custom finished in colors of your choice.

Shipments made anywhere in U.S.

Satisfaction guaranteed.

DuraGlaze

2825 Bransford Avenue
 Nashville, Tennessee 37204
 615-298-1787

24 Page Catalog

ARCHITECTURAL MILLWORK 6.9/Pa

PAGLIACCO

Catalog of Wood BALUSTERS NEWEL POSTS PORCH POSTS RAILINGS COLUMNS CYLINDERS & CUSTOM TURNING

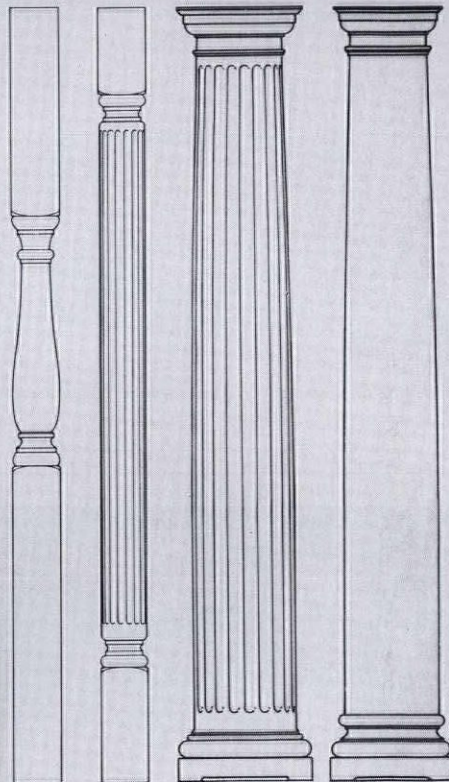
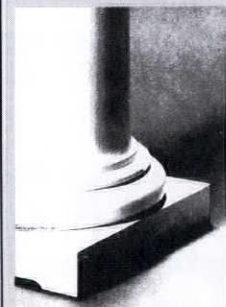
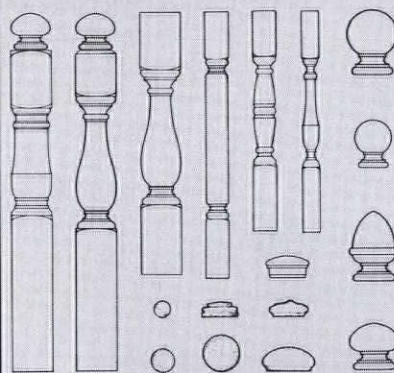
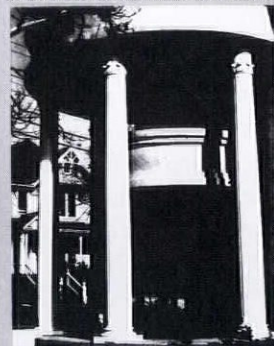

PAG 3

Our catalog shows a complete range of architectural turnings. All products incorporate design authenticity, skilled craftsmanship and quality materials.

VICTORIAN TURNINGS & MILLWORK
 Designs are based on manufacturers' catalogs from 1870 to 1920.

CLASSIC COLUMNS
 Accurately reflect the Greek & Roman orders with true entasis & details.

CALIFORNIA REDWOOD
 All products are available from decay & termite resistant clear-heart Redwood. Interior turnings are available from Oak & Mahogany.

For your catalog, send \$6 (no charge to designers, builders & dealers when requested on Company letterhead).



P.O. Box 225
 Woodacre, CA 94973
 Telephone:
 (415) 488-4333

continued from page 10

January/February 1991 issue was very interesting and informative, but I'd like to point out an error in the photo caption on page 44: Lyndhurst was designed by Alexander Jackson

Davis, not Andrew Jackson Downing. Davis is also credited with designing Lyndhurst's interiors.

— Susan E. Smead
Annandale, Va.

The "Romance" Factor

Dear OHJ,

I've been enjoying your wonderful magazine for some time, as one who explores old buildings for her job as well as one who lives in and loves an old house.

I was touched in particular by the article "Lilacs, Lace, & Old Houses," written by Linda Whitehead [Jan/Feb 1991]. Linda expressed so many of my own thoughts about old houses in her piece. And she's right on target when she talks about the "romance" factor.

Old houses do inspire us in this way. This fall,

continued on page 1



The house in 1910, ten years after its first move.

Cover Story

Dear OHJ,

The house shown on the cover of the Jan/Feb 1991 issue belonged originally to my wife's grandparents, Mr. and Mrs. John Magee. In fact, it was he who moved it up to the Montauk highway in Water Mill because his wife wanted to be where "the lights were bright." I last stayed in it the night before our wedding in 1948.

— Clayton Collier
Setauket, N.Y.

INTRODUCING THE WORLD'S FINEST MEASURING TAPES

FROM THE MANUFACTURER OF THE WORLD'S FINEST HAMMERS



Hart PROTAPES are the finest measuring tapes made. They were originally designed for loggers, working in the toughest environments. Here's why they're so good: the open spool design eliminates jamming and is easier to clean; the blades are epoxy coated

to resist wear; and they have a powerful gear drive automatic rewind with blade lock. In fact, our PRO100 model is the only 100 foot auto-rewind tape in the world! Finally, PROTAPES are precision made entirely in the U.S.A.



Hart's complete line of hammers is designed by framers for framers. The unique shape provides an arm-saving centerline balance to reduce fatigue. The axe style handle is easier to hold. The head is drop forged, hardened and polished to a mirror like finish. And every one is made entirely in the U.S.A.

TO ORDER, or to get a free catalog of Hart's complete hammer line, call toll free (800) 331-4495, or mail the following information, along with check or money order to: **HART TOOL CO.** P.O. Box 862, Fullerton, CA 92632. We accept VISA, MasterCard, Money Orders or Checks. Please add \$5.00 for shipping & handling. California residents add 7 1/4% sales tax.

Name _____

Address _____

City _____ State _____ ZIP _____

Please send me:

____ PRO35 (35 ft.) @ \$26.95 ea.

____ PRO50 (50 ft.) @ \$34.95 ea.

____ PRO100 (100 ft.) @ \$59.95 ea.

____ PRO100DC @ \$59.95 ea. (100 ft. with measurement in inches & 10ft.)

____ Free Hart Tool Catalog

Architectural CaricaturesSM

Pen and ink originals
Capture a memory, forever.



**NEW
REDUCED
PRICES!**

An intimate and personalized
portrait of your residence, business,
or historic building drawn from
photographs. Ready for framing or
printable as cards.

Post Office Box 7917-J Ann Arbor, Michigan 48107

Michael Klement 313-769-9784



**NOW
AVAILABLE!**

Decorative Metal Ceilings

Original turn-of-the-century patterns

Using eighty year old dies, the W. F. Norman Corporation is once again producing metal plates for the design of ceilings and wall coverings. Their growing popularity stems not only from nostalgia but from their beauty, permanence, fireproofing and economy.

The fullness of the Hi-ArtTM line — including center plates, corner plates, border plates, cornice and filler plates — permits classic designs to be produced that are architecturally proportioned for an exact fit.

Write for reproduction copy of 72 page illustrated catalog. Price \$3.

W.F. Norman Corporation

P. O. Box 323 • Nevada, Missouri 64772 • 1-800-641-4038

All-Heart Redwood

Center-
Drilled
Turned
Posts



6" x 6" 8'



BRUCE POST CO., INC.
P.O. BOX 332
CHESTERTOWN, MD. 21620
301-778-6181

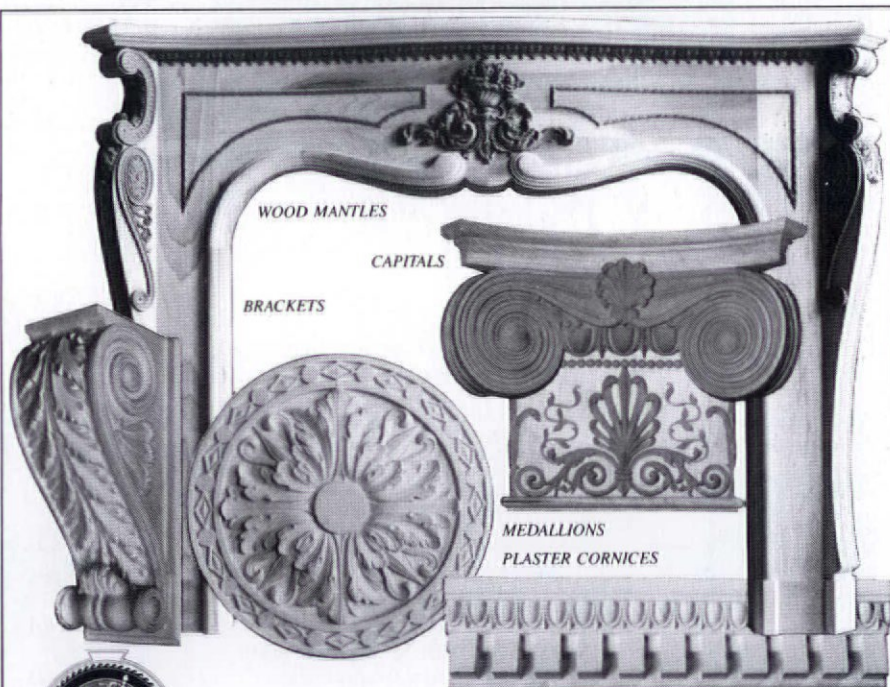

WOOD MANTLES

CAPITALS

BRACKETS

MEDALLIONS

PLASTER CORNICES

WOOD MOULDINGS

COMPOSITION & WOOD FIBER ORNAMENTS



Established 1893

DECORATORS SUPPLY CORPORATION

3610 S. MORGAN ST. • CHICAGO, IL 60609

312/847-6300

continued from page 12

in fact, my husband and I bought the 1926 Tudor-style home of our dreams. It was built for a doctor whose family loved to entertain: The rooms beg for company, fine china, and all those things Linda wrote about in her article. A friend who recently visited our new old house proclaimed that we should have a dinner party and use all of my grandma's good china. (We rarely ever do this, being casual folks.) Apparently the house "spoke" to my friend, as it has to me ever since I moved in. So we'll bring out the good china and ring in a good old-fashioned New Year this year!

Thanks again for your fine publication. And best wishes for your continued success in 1991!

— Cynthia La Ferle
Editor, *Insider*
Ferndale, Mich.



Everything about this Pre-Cut house in Tennessee says "Aladdin" — right down to the door knobs.

The Magic of Aladdin

Dear OHJ,

My husband and I were thrilled to see your article "Pre-Cut Houses" in the Nov/Dec issue. We recently purchased an Aladdin home of 1913 vintage in Franklin, Tennessee, to house our business. (Along with the house

next door, it was written up in a 1982 article in the *Tennessean*, the Nashville newspaper.) The brass door knobs throughout the house are decorative and include the name "Aladdin."

— Ann Baisden
Franklin, Tenn.

VICTORIAN
WALLPAPERS

- Handprinted Borders, Friezes, Ceiling Papers & Coordinated Wall Fills.
- Available Directly from our Studio by Mail Order.
- In-house Design Service.
- Color Catalog with Binder: \$10.00

BRADBURY & BRADBURY
WALLPAPERS
P.O. BOX 155-C • BENICIA, CA. 94510
(707) 746-1900

J. R. BURROWS & COMPANY

Nottingham Lace Curtains
Artistic Wallpapers
William Morris Carpets
Custom Period
Carpet Reproductions
Send \$5.00 for literature

P.O. BOX 1739, JAMAICA PLAIN
BOSTON, MASSACHUSETTS 02130
617/524-1795

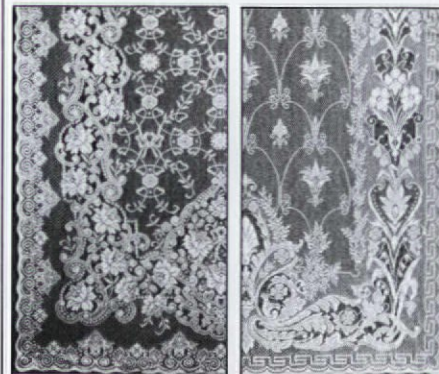

HISTORICAL-DESIGN MERCHANTS

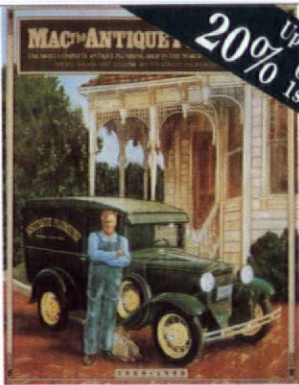

Up To
20% Off
1st Order

ANTIQUE PLUMBING SUPPLIES FOR THE ENTIRE HOME

Mac The Antique Plumber carries the best and largest selection of antique plumbing supplies in the world... and other places, too! Our catalog features over forty pages of plumbing supplies including leg tub shower enclosures, high and low tank toilets, sinks, and a variety of bathroom accessories; seven pages of lighting fixtures; nine pages of hardware; and, eight pages of garden decorations. In all, over 1200 different products are featured in our full-color 72 page catalog.

Forget the rest, we're the best.

We will match or beat any advertised price, guaranteed.

MAC the ANTIQUE PLUMBER

885 57th Street, #CAT91, Sacramento, CA 95819
(916) 454-4507

Catalog \$6 (Refundable on first order)



Architectural Sheet Metal Ornaments

Now available from the W.F. Norman Corporation, makers of Hi-Art® Steel Ceilings - a complete, 94-year-old line of architectural sheet metal ornamentation including:

• moldings	• balusters	• finials	• marquee	• crestings	• lion heads
• brackets	• urns	• scrolls	• enrichments	• garlands	• conductor heads
• corbels	• capitals	• leaves	• glass pendant frames	• panel ornaments	• and fittings
• rosettes	• festoons	• friezes			

Over 1300 catalog items available in zinc or copper. Custom reproduction inquiries invited.
W.F. Norman also produces building cornices, lintels, capitals, window hoods, finials and weathervanes.

W.F. NORMAN CORP.
Complete catalog \$2.50 P.O. Box 323 Nevada, MO 64772 **800-641-4038**
(in Missouri: 417-667-5552)

TRADITIONAL & CONTEMPORARY WOODEN WINDOWS & DOORS

- Authentic Historic Reproductions
- One Inch Muntin With Insulating Glass In Virtually Any Shape
- Weight And Pulley Counter Balance Systems

Woodstone® is a registered trademark of the Woodstone Company

W·O·O·D·S·T·O·N·E

DEPT OH, BOX 223, WESTMINSTER • VERMONT 05158
(802)722-9217 • FAX(802)722-9528

BATHTUB, SINK & TILE REGLAZING

THE IDEAL SERVICE BUSINESS
A UNIQUE OPPORTUNITY

- high profit/low overhead
- extensive training program
- no franchise royalty fee
- exclusive territory
- operate from home
- ideal family business
- unlimited market
- investment: \$24,500

For more information and a free brochure,
Call 1-800-332-7397
International 602/722-9718
or write

perma glaze
1200 N. El Dorado Square, Suite A-110
Tucson, Arizona 85745



Vertical windows are a hallmark of the Prairie style.

Prairie-School Windows

Q I was delighted to see an article in Old-House Journal about Prairie School houses [July/August 1990]. I believe that's what mine is. The exterior bears some similarity to this style, much more so than to other styles I've seen. Our 1915 house has the wide eaves and roof style mentioned in the article.

We have to decide soon what to do about the windows. We're split on whether to restore or replace with something similar but mass-produced and reasonably priced. Whatever we do, we'll try to preserve the look we fell in love with.

— Marsba Ackerman
Rockford, Ill.

A We too would call your home a Prairie School house. It has the low pyramidal roof, wide eaves, and horizontal lines in the facade details, which are the unmistakable hallmarks of this style. The massive square porch supports are also a dead giveaway, as are the windows — don't touch them!

The design of Prairie School and Craftsman-style windows varies, but most have a strong vertical emphasis in the glazing, which stands out

when they are placed in horizontal rows, as yours are.

Often casement, these windows fell out of fashion along with the Prairie style after about 1920 and would be very hard to duplicate today. Replacement hardware, however, still should be available. Try

Merit Metal Products Corp., 242 Valley Road, Dept. OHJ, Warrington, PA 18976; (215) 343-2500.

For more on restoring casement windows, see "Historic Metal Windows," November 1986 *OHJ*.

A Frosty Attic

Q We noticed what appeared to be roof leaks in the upstairs bedrooms of our 1868 Gothic Revival house. We had in several roofers who inspected the roof and attic where they found frost on the beams and nails. They concluded we had a moisture problem. (We also had a lot of paint peeling.)

Nine years ago when we bought the house, we put on a new roof with "midget" vents all along the eaves. Now we've been told that we need to install four larger vents for the gabled ends. Could you recom-

Moist air that enters a house should be vented back out into the world again.

mend any companies that make gable vents for period houses?

— Harriet H.R. Paine
Shelburne Falls, Mass.

A Frosty attics are one of the many ways interior moisture can show itself in old houses and cause problems. In cold weather, moist air tends to travel upward towards the roof. If there are many paths for air leakage between the attic and the living space below, moist air produced by day-to-day living will migrate into the attic and condense and freeze on cold surfaces — most often the underside of an uninsulated roof. Generally, controlling frosty attics demands a two-sided approach to reducing the moisture level: 1) sealing leakage paths to keep moist air out of the attic; 2) venting the attic to provide air movement through the space.

In an old wood-frame house, the air-leakage paths can be many. Most are penetrations through the ceiling below the attic floor, such as chimneys, plumbing vent stacks, or recessed lights. Attic hatches and stairways are at the top of the list. Sealing them is not always easy, but it is the most effective route to limiting moisture. In houses that have had the living space significantly "tightened" with weatherstripping and vapor barriers, keeping tabs on

continued on page 18

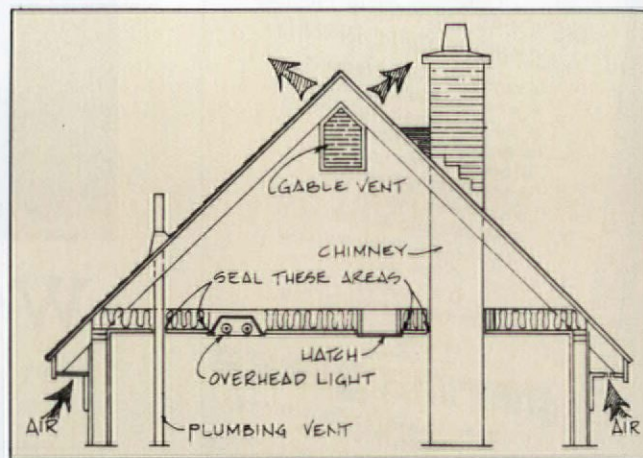

Modern efficiency with old fashioned flair

The three-volume Renovation and Restoration Library

is yours for only **\$2.95**

A \$70.85 Value

as your introduction to the
Architects and Designers Book Service

You simply agree to buy three more books — at significant savings — within the next 12 months.

- Three applications-oriented books overflowing with creative strategies, innovative approaches, and proven techniques
- Hundreds of case studies, examples, photographs, floor plans, checklists, and rehabilitation standards
- Explores cost considerations, available suppliers, modern issues, and more

Restoring Old Buildings for Contemporary Uses

An American Sourcebook for Architects and Preservationists by *William Shopsin* — Your guide to restoring ordinary buildings on a limited budget. Packed with preservation options, strategies, design approaches, and community, site, and climate considerations. Includes structural evaluation techniques and material identification methods. *Softcover*. Publisher's price: \$29.95.

New Life for Old Houses by *George Stephen* — Remodel old houses without destroying their character. Use solid designing principles to fulfill modern needs while maintaining the original flavor. Addresses common pitfalls, energy savers, design issues, and more. Covers both interiors and exteriors. *Hardcover*. Publisher's price: \$27.95.

Lighting for Historic Buildings by *Roger W. Moss* — Explores the problems and considerations unique to reproduction lighting. Catalogues the original energy sources from candles and oil to kerosene, gas, and electricity, as it details the corresponding available fixtures. Includes complete information on each item's origin, dimensions, and suppliers. *Softcover*. Publisher's price: \$12.95.

The **Architects & Designers Book Service's** exciting selection of books will keep you informed about all the issues and latest trends in architecture. It's the only book club that brings you books you must have to keep up-to-date. What's been done in the past, what's relevant today, and what the trends are for tomorrow—you'll find it all in the Architects & Designers Book Service.

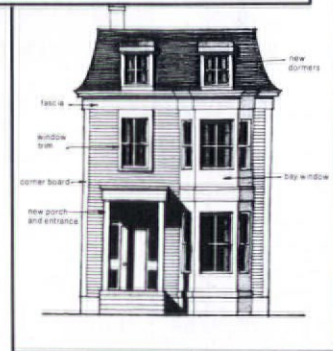
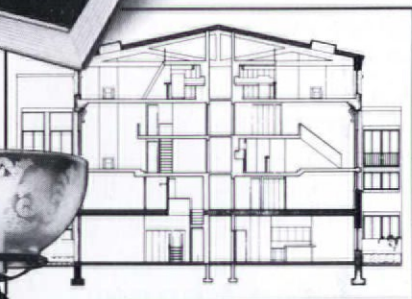
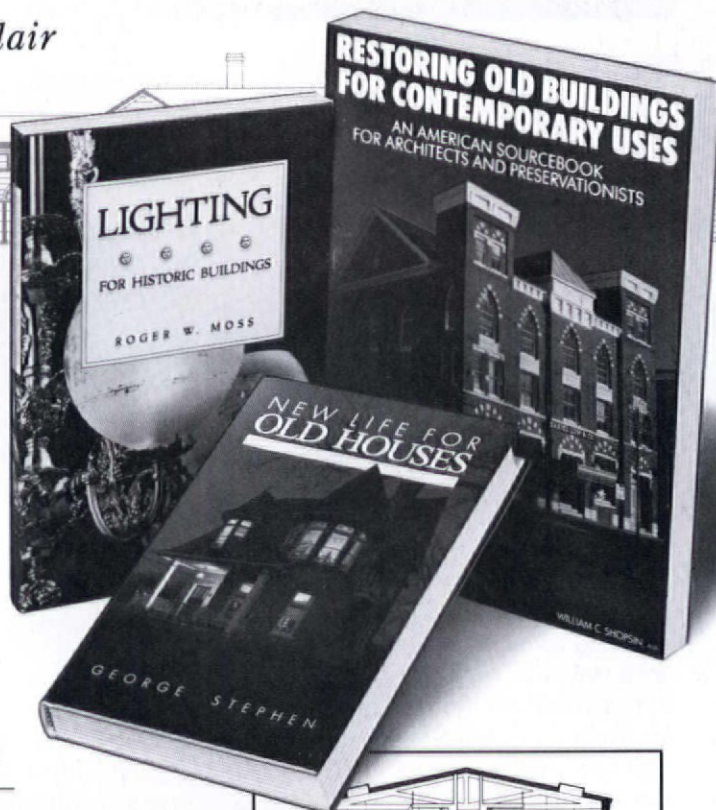

MEMBERSHIP BENEFITS • In addition to getting the Renovation and Restoration Library for only \$2.95 when you join, you'll also receive discounts on books you choose to purchase. Discounts generally range from 15% to 30% off the publishers' prices, and occasionally even more. • Also, you will immediately become eligible to participate in our Bonus Book Plan, with savings of 60% off the publishers' prices. • At 3-4 week intervals (15 times per year), you will receive the Architects and Designers Book Service News, describing the coming Main Selection and Alternate Selections, together with a dated reply card. • In addition, up to two times a year, you may receive offers of Special Selections which will be made available to a group of select members. • If you want the Main Selection, do nothing, and it will be sent to you automatically. • If you prefer another selection, or no book at all, simply indicate your choice on the card and return it by the date specified. • You will have at least 10 days to decide. If, because of late mail delivery of the News, you should receive a book you do not want, we guarantee return postage.

If reply card is missing, please write to Architects and Designers Book Service, Dept. 8-CY6-00054, 3000 Cindel Drive, Delran, NJ 08075, for membership information and an application.

© Newbridge Communications, Inc.

Old House Journal 3/91

continued from page 16

the moisture-generating habits of the occupants also helps.

Attic vents are incorporated in pitched roofs with unheated attics primarily to minimize icing at the eaves. While not a substitute for controlling moist-air leakage, the moving air makes it less likely that moisture will condense. Simple gable roofs often use gable vents at either end of the roof for inlets and outlets. In a house such as yours, where the eave vents become the inlet, the gable vent functions only as an outlet and is usually sized at one square foot of open-vent area for every 900 square feet of attic-floor area. A good source for stock and custom gable vents is Sammamish Woodworks, 2450 W. Lake Sammamish Rd. NE, Dept. OHJ, Redmond, WA 98052; (206) 883-0558 (see "Restoration Products," p. 72).

Adhesive Woes

Q *The fireplace in our 1917 Foursquare has decorative brick with a deep combed texture. The remuddlers who lived in the house prior to us covered it with painted plywood, adhered with beads of black adhesive. We've removed the plywood but are left with the adhesive. Chipping it off chips the brick, and strong solvents just force the adhesive further into the pores of the brick. Can you help us find a way to remove it?*

— Annika Phillips
St. Charles, Ill.

A Mastic floor tile or wall paneling adhesives are always tough to remove effectively, and complete success is not always possible. First, experiment with different solvents

and other techniques in an inconspicuous corner of the fireplace, then tackle the whole mantel with the process that gives the best results. When testing solvents, start with the most innocuous — warm water sometimes works — and increase the strength in steps. Here are two ideas you should consider:

- 1) Use dry ice or an aerosol freezing agent (such as "Freez-It," available at electronics-supply stores) to chill the mastic and break its bond with the brick, much like removing chewing gum from a shoe.
- 2) Apply the most promising solvent mixed in a poultice of talc or Fuller's earth. The poultice will draw the solvent and dissolved mastic back out of the brick and into itself and can be brushed away once the solvent has evaporated.

**"I don't know
who does your
woodwork, but
I use the best!"**

Not only elegant, but historically accurate, too. We can copy any style of woodwork you may desire including (but certainly not limited to):

- Columns
- Spindles
- Gutters
- Carved Appliques
- Mouldings
- Balusters
- Finials
- Handrails

*Specializing in handling
Redwood with Reverence*



Blue Ox Millworks

The Giant of the Custom Woodshops
Free Brochure, \$6.00 informational pattern book

(800)24-VICKY Foot of X Street Eureka, CA 95501 FAX (707)444-0918



DOES THE WORD POLYSTYRENE MAKE YOU SHUDDER?

**Our all-cedar
shutters endure
for generations.**

Cheap pine shutters with steel staples can fail in as few as five years. And plastic is... well, plastic. So to build the Vixen Hill shutter, we use only clear, Canadian red cedar. Joints are mortise-and-tenon, with teak locking pins. Both panels and louvers are of generous dimensions, ensuring lasting beauty for generations.

For a detailed brochure, contact:

**Vixen Hill
Cedar Shutters**
Elverson, PA 19520
1-800-423-2766

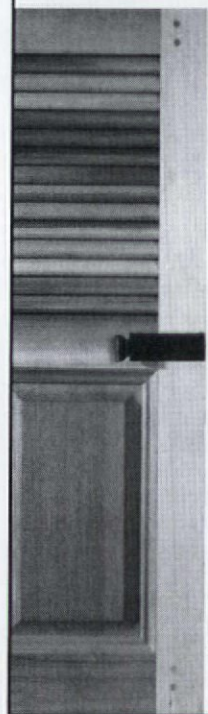

**HAVE A CEILING
YOU CAN
LOOK UP TO**

21 PATTERNS AVAILABLE
VICTORIAN TO ART DECO

2'x4' Sheets For Easy Handling
Shipped Anywhere

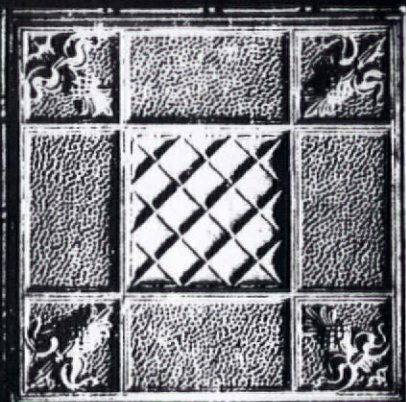

TIN CEILINGS

Send \$1.00 for Catalog to:
CHELSEA DECORATIVE METAL CO.
9603 Moonlight Dr., Dept. O-A
Houston, Texas 77096
Questions: 713-721-9200

*We Make Wood Beautiful.
Again.*



Stripping and/or Finishing of Fine
Architectural Woodwork and Furniture.

Furniture • Doors • Windows • Kitchen Cabinets • You Name It!

8 Thayer Street,
Boston (South End)
617/ 423-2902



- All items hand stripped
- No caustics or lye used
- Custom colors and finishes
- Repairs and restoration
- Pick-up and delivery
- Waste legally disposed of
- Friendly advice for the do-it yourselfer
- Courteous phone estimates
- Fully insured
- References
- Portfolio
- We do on-site work in your home or office.

Wayne Tawke, Inc.

**MAKE YOUR FLOORS
BAREFOOT
WARM**

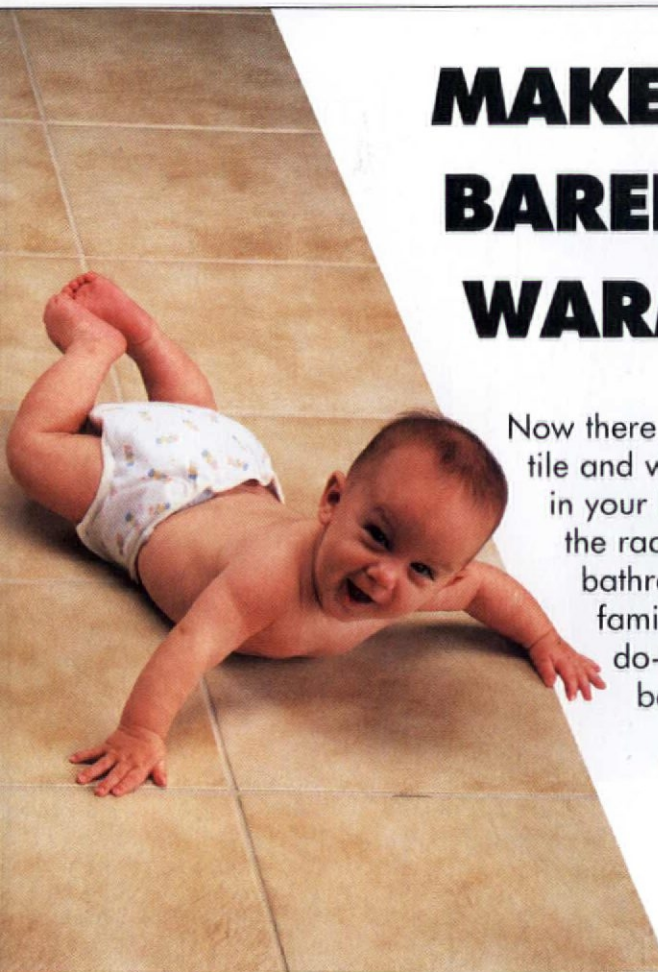

Infloor installs easily with thermostatic control for comfortably warm floors.

Now there is a way to enjoy tile and wood floors even in your bare feet. Infloor is the radiant heating **you** install in bathrooms, kitchens, entry ways or anywhere your family gets cold feet. Complete instructions for do-it-yourselfers, or contractor installation can be easily arranged.

Call or write for our **FREE** brochure and the name of your local distributor.

INFLOOR

BY GYP-CRETE CORPORATION
920 Hamel Road, Hamel, MN 55340
(612) 478-6072
FAX (612) 478-2431

The professional answer to your toughest restoration problems.

Wood Restoration System



This rotted - and irreplaceable - woodwork...



...can be easily and permanently restored.



An unprecedented advancement in the regeneration of rotted, damaged or even missing wood. Not a wood putty, but unique, specially formulated compounds that consolidate and replace rotted or missing wood with unmatched workability and performance.

LiquidWood[®] deep-penetrating consolidant rebuilds and waterproofs wood by hardening after penetration. Brush or pour on. Renews crumbling, rotted wood to original strength and hardness.

WoodEpoxy[®], the most versatile, high-strength, no-shrink adhesive paste, filler and wood substitute. Can be shaped, sanded, colored, stained, painted, sawed and even nailed. Far more durable than any other wood repair method. The new standard in wood restoration.

Widely used by national restoration centers, museums, architects and contractors, the Abatron system is ideal for building and antique restoration. Irreplaceable structural and decorative parts can be easily restored. Requires only simple hand tools to apply. Packaged in 5-can kits consisting of **LiquidWood A** and **B**, **WoodEpoxy A** and **B**, and **Abosolv** solvent, in 5 pint, 5 quart and 5 gallon sizes. For a free brochure, contact:



ABATRON, INC.

33 Center Drive, Dept. OHJ
Gilberts, IL 60136
(708) 426-2200
(800) 445-1754 Fax (708) 426-5966

Plaster Washers



Now you can save and restore your plaster ceilings and walls for just pennies, as described in the October 1980 Old-House Journal.



Charles St. Supply Co.
54 Charles Street
Boston Ma. 02114



CALL: (617) 367-9046

Low prices - Fast delivery
Free screw tip with every order
Call in your order today!
Orders shipped within 24 hours
Next day delivery available
VISA and MasterCard accepted
10 doz. for \$10 - 21 doz. for \$20
Complete starter kits \$15.00 & up.

This
Catalog
should be
in
your files

Over 150 illustrations of decorative wood mouldings and ornaments for every furniture need. Write for your copy today.

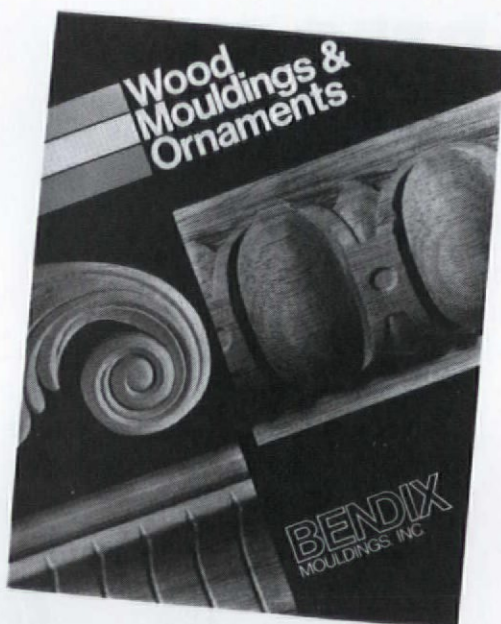

BENDIX

 MOULDINGS, INC.

37 Ramland Road South, Orangeburg, New York 10962
Tel: (914) 365-1111 • 1-800-526-0240 • Fax: (914) 365-1218

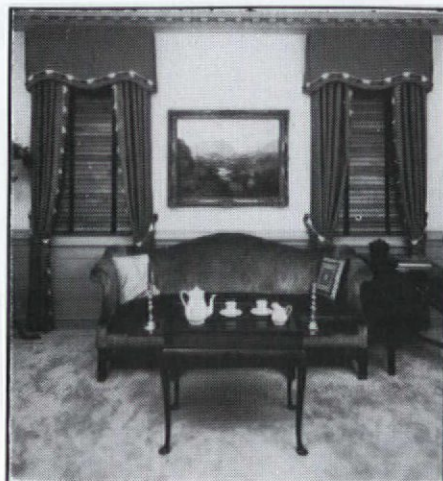

Custom Manufactured
**AUTHENTIC COLONIAL
WOODEN BLINDS**

All of our blinds are made expressly for **Your** windows with a choice of any paint color or natural wood-tone.

We also manufacture **Traditional** and **Plantation** Shutters.

Call or write for Brochure and price.
DEVENCO PRODUCTS, INC.
Attn: Department OHJ 4.91
Box 700 Decatur, GA 30031
(404) 378-4597
(800) 888-4597

Restoration Glass will change your view of history.

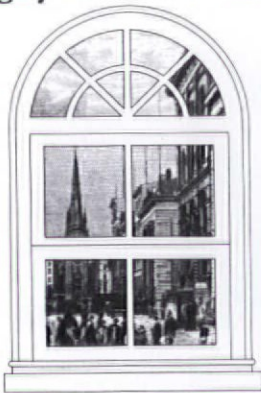

Why are architects specifying authentic Restoration Glass™? Because it's *imperfect*. Each sheet is made by craftsmen, using the original cylinder method. Yet this glass easily meets today's building codes. And it's available in two levels of distortion.

Once you've seen the difference Restoration Glass makes, no true restoration will look authentic without it.

For details call toll-free 800-221-7379.

In New Jersey: 201-471-1733.

Fax: 201-471-3475.

S.A. Bendheim Co., Inc.

61 Willett Street

Passaic, NJ 07055.

Bendheim



HISTORIC LIGHTING

REPRODUCTIONS FOR ALL RESTORATIONS



REPAIRS TO, OR COPIES OF, YOUR METAL ORIGINALS.

Call or write for details and our FREE MINI-CATALOG. Or send \$5.00 for our complete catalog.

BALL and BALL

Finest Quality Reproductions

463 W. Lincoln Hwy.
Exton, PA 19341
(215) 363-7330

The traditional roof that's never out of style!

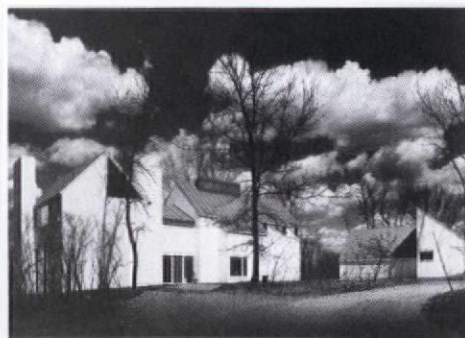
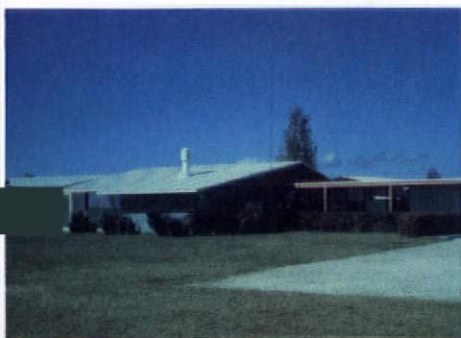

The "tin" roof (it's actually terne metal)... the right choice for your new or remodeled house

Throughout American history, the "tin" roof has played a major role in architecture. Jackson's Hermitage, Monticello, the Smithsonian Institute, Washington's Union Station, plus many notable residences, are roofed with tin—actually terne metal manufactured by Follansbee Steel.

The terne roof is still making history. Because of its longevity and traditional, simplistic beauty, owners of older homes are replacing original terne roofs with new ones, gaining a

promise of many decades of trouble-free service. Architects, recognizing these same qualities and terne's design flexibility, are specifying terne for many modern residential and non-residential structures.

Terne will fit in well with your roofing plans whether your house is new or in need of a roof replacement—a traditional styling that seems never to lose its beauty or its permanent place in American architecture.

The old "tin" roof...

...that's what it has been called since the early settlers brought it to America. Its proper designation is TERNE, a steel sheet coated with an alloy of 80% lead and 20% tin. On the roof, it can be formed as standing seams, batten seams, or in a bermuda style. Follansbee also produces TCS, a stainless steel sheet coated with the same alloy of lead and tin.

For more information, call us toll-free 800-624-6906

FOLLANSBEE
FOLLANSBEE STEEL • FOLLANSBEE, WV 26037
FAX 304-527-1269

Homeowner, spare that shrub! And that rusty wire fence and tumble-down arbor. All are historic artifacts that make your "ordinary" yard a valuable antique landscape.

Unfortunately, most of us are blind to the rich history of our own yards. Though we lovingly preserve antique wallpaper and gingerbread, we rip out equally historic plantings without a second thought. The resulting loss of both history and ambience is often irreparable. But it can be avoided. Here's how.

Take your time.

You know the feeling. When my wife and I moved into our 1889 Queen Anne, we fell heir to a decrepit grape arbor of rusty iron pipe. Inelegant to begin with, it was awkwardly sited, overgrown, and collapsing. I wanted it *gone*.

Instead, I forced myself to wait. I pruned the vines, patched in some new pipe, and discovered the arbor had once screened the back work-



An obscured brick border and a few surviving bulbs mark the site of an old flower bed.

yard from the ornamental front yard — exactly as recommended by Victorian tastemakers from Andrew Jackson Downing on.

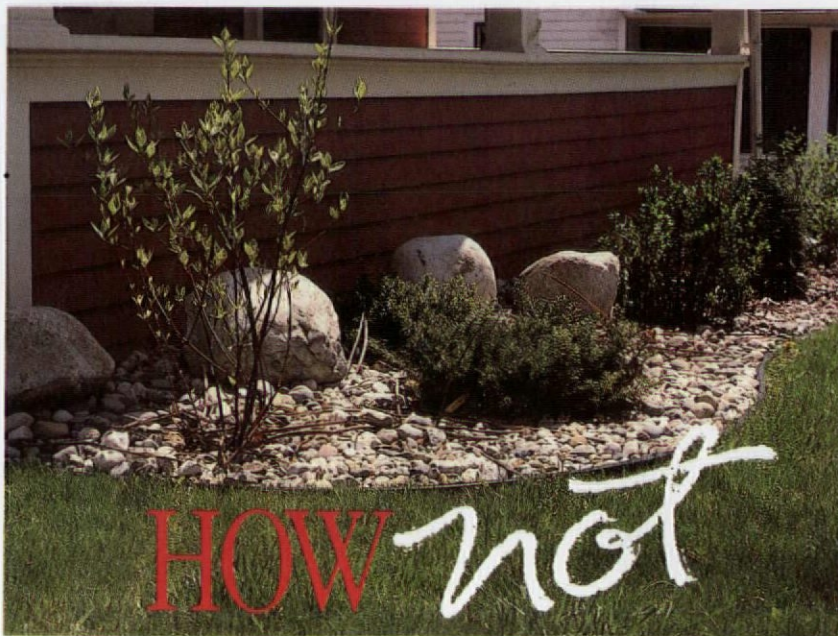

Stone mulch and randomly placed boulders undermine the historic character of this old house.

plant diseases, and so on.

Reversible changes are also fine. Plant small beds of bulbs or annuals, twine annual vines like morning-glory up strings, and set flower-filled pots almost anywhere. All will assuage your need to DO SOMETHING, without

permanently altering your landscape.

HOW *not* TO REMUDDLE YOUR YARD

Respect what you have.

Colonial Williamsburg's landscapes are beautiful, instructive, and — unfortunately — seductive.

Too many visitors have come away determined to recreate Williamsburg's image in their own yard. While it's fine to learn from great historic landscapes, to imitate them is to deny the history of your own yard. Leave reproduction landscapes to those who live in reproduction houses. Real old-house owners have something far more valuable: genuine old landscapes. Respect yours as you would any antique.

Some people have trouble with this because their landscapes are so plain. The fact is, most home landscapes in the past *were* plain. But plain need not be homely (consider Shaker furniture), and lack of ornamentation (say, the absence of foundation planting) can mark a landscape as antique.

Others worry that their landscape doesn't match the age of their house. A wonderful 1760s house, for example, may be graced by an equally

continued on page 24

Now, in the summer my family often eats lunch under the arbor — it provides the only useable shade in our yard — and in the fall we are wealthy with grapes.

The point is: Haste often makes waste. Gardeners recommend that you live with a yard a full 12 months before making major changes, to see what you really have. Bulbs, for example, are dormant for most of the year, and shade may mean nothing to you until it's 90 degrees in July. With old yards and their confusing jumble of elements from different eras, waiting — as you puzzle things out — is even more important.

"Take your time," however, does *not* mean "Never change anything." It simply means hold off on permanent alterations until you know what you are doing. In the meantime, stabilization and gentle maintenance are always in order. Edge the walks, prune *dead* wood from trees and shrubs, scrape and paint fences, treat



DOCUMENTARY FABRICS WALLCOVERINGS



Historic Homes of America

AVAILABLE THROUGH INTERIOR DESIGNERS & FINE SHOPS
SEND \$1.00 FOR FULL COLOR BROCHURE
RICHARD E. THIBAUT, 706 S. 21 ST. IRVINGTON, N.J. 07111 (201) 399-7888

VINTAGE WOOD WORKS

12 Years Ago ... we announced
"The Renewed Availability" of our
solid wood Victorian & Country
GINGERBREAD!

Over the Years ... you've
asked for related items, such as
our complete in-stock selection of
interior & exterior TURNINGS.

We Added ... Quality Posts,
Balusters, Railings, Finials,
Newels, et cetera, as
shown in our latest

ILLUSTRATED
OLD-FASHIONED
MAIL ORDER
CATALOG
\$2. BY RETURN
MAIL

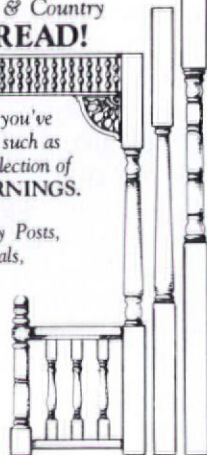

(includes: Spindles, Signs,
Cut Shingles, Shelves,
Headers, Corbels, a
Gazebo, plenty
of How-To's,
& much
more!)

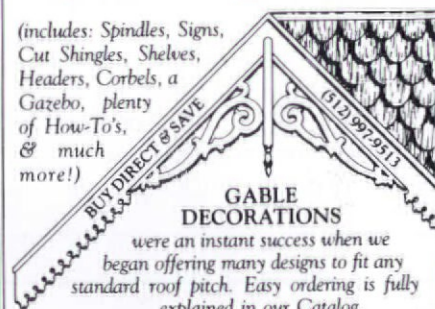

we were an instant success when we
began offering many designs to fit any
standard roof pitch. Easy ordering is fully
explained in our Catalog.

Over the Kitchen Sink ...

became a choice location as
our custom-length SPANDRELS
brightened your kitchens, bedrooms,
baths, parlours, dens, foyers, & porches.

Plain Cased Openings?
Not since you discovered our
multitude of handcrafted
BRACKETS!

And Windows?
Convey your romantic
outlook with our custom-
length CORNICES.

WE TAKE GREAT
pride in our work, &
we GUARANTEE
your happiness!

SOLID WOOD
PROMPT SHIPMENT

We love "bringing back yesterday
in quality & service!"

Thanks for 12 wonderful years!!

The Folks at
VINTAGE WOOD WORKS
513 South Adams, #2052,
Fredericksburg, TX 78624

1986 WAWA

Victorian Furniture

Swings, Gliders, Tables and Benches
Natural Oak or Painted White

Swings from \$324.50

Gliders from \$574.50

Tables and Bench Sets from \$1274.50

Visa and MasterCard accepted

Color Brochure \$1.00

Satisfaction Guaranteed

GREEN ENTERPRISES

43 South Rogers Street, Hamilton, VA 22068
(703) 338-3606



Residential • Commercial • Industrial

CERTIFIED CHIMNEY SWEEPS IN TRI-STATE AREA

10 First St., Lodi, NJ 07644

NY (212) 724-9411 • NJ (201) 478-7718 • (800) 479-7722

"Complete" Fireplace and Chimney Restoration Specialists



CHIM-SCAN

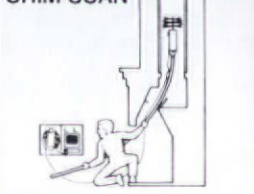

- Fireplaces Cleaned
- Violations Corrected
- Lining (all types)
- Rebuilding • Repairs
- New Construction-Fireplaces
- Chimneys • Fire Boxes
- "Chim-Scan"-Close Circuit TV Inspection Systems
- Dampers • Chimney Caps
- Consultations & Planning
- All Work Guaranteed
- Fully Insured

**TRI-STATE
CHIMNEY SWEEPS**

10 First St., Lodi, NJ 07644

NY (800) 432-1019 • NJ (201) 478-7718 • (800) 479-7722 (NJ only)

Member National Chimney Sweep Guild Over 30 Years Serving the Tri-State Area

continued from page 22

wonderful 1920s garden. If so, there's no need to remake one to fit the other. Each is historic and valuable in its own right; together, they speak of the passage of time.

Still other people can't see beyond the overgrowth. People have called me and said, "We just cleared out all the old, overgrown junk. Will you come design an historic garden for us now?" What a misunderstanding! Mature plantings imbue a landscape with a sense of time and history, and even in decline should be given utmost consideration. Sensitive pruning and some tender, loving care will work wonders.

Even weeds deserve respect, at least at first. In old yards, weeds are often escaped garden plants waiting to be rediscovered. Don't uproot anything before checking it out.

Educate yourself. Explore.

Most people know little about landscape history, and often what we



A site analysis may reveal surprises such as dame's rocket, an old garden plant that often escapes into untended areas.

think we know — colonial walks were usually brick — is more myth than fact. Unfortunately, what you don't know *can* hurt your historic landscape, so educate yourself.

Start with a "site investigation" of your yard. Establish a baseline: the long side of a house, or a property line. Measuring from this line, map *everything* else on site. Include utilitarian, ornamental, and natural features, both old and new, and examine surface irregularities as clues to vanished features. Transfer everything to graph paper and your "as found" plan is complete.

To better understand what you have found, turn to books, periodicals, organizations, and nearby historic sites. Even a sampling of these resources is beyond the scope of this column. In the meantime, check out local libraries and bookstores.

(Though out of print, Rudy and Joy Favretti's *Landscape and Gardens for Historic Buildings* is worth a special

continued on page 26

*Cartouches
Friezes
Centerpieces
Brackets*

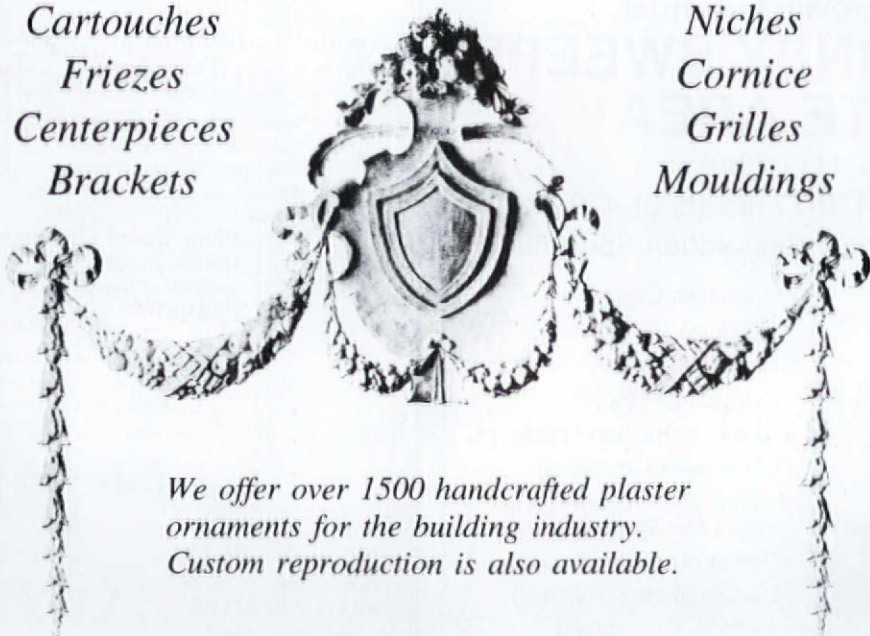

*Niches
Cornice
Grilles
Mouldings*

We offer over 1500 handcrafted plaster ornaments for the building industry. Custom reproduction is also available.

The Fischer & Jirouch Co.
4821 Superior Ave.
Cleveland, OH 44103



Bus. Tel. (216) 361-3840
FAX Tel. (216) 361-0650

VENTINOX™
CHIMNEY
SYSTEM

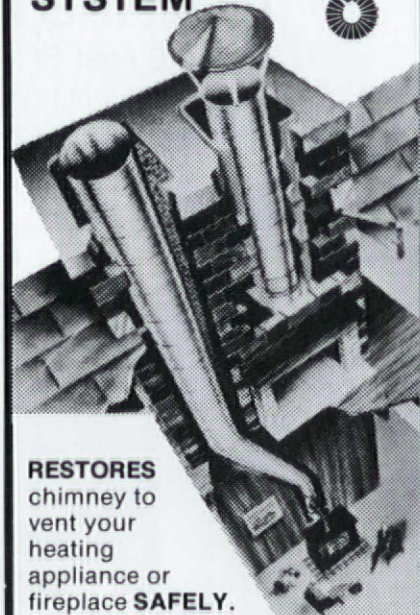

RESTORES
chimney to
vent your
heating
appliance or
fireplace **SAFELY.**

 Listed

PROTECH SYSTEMS, INC.
P.O. BOX 1743 OHJ
ALBANY, NY 12201
(518) 463-7284

The
WOODS
COMPANY

Rare & Beautiful
Antique Lumber

Wide Plank Flooring
Mouldings & Millwork

Antique Heart Pine,
Oak, White Pine, Chestnut
Select New Hardwoods

For Free Brochure
Write

2357 Boteler Road
Brownsville, Maryland 21715

or Call

Office 301-432-8419
Shop 301-582-4535

Fourth Bay HISTORIC TILE & FIREPLACES



Handmade tile and fireplaces imported from England. Tiles have lovely, intricate designs and numerous colors. Fireplaces are cast iron inserts for masonry or ZC applications. Burn wood, coal or gas. Call for free color catalog(s)!

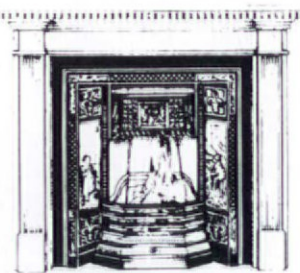

Fourth Bay

10500 Industrial Drive
Garrettsville, OH 44231
800-321-9614 / (216)527-4343
FAX: (216)527-4346

Family Heir-Loom Weavers



Victorian Rose

Five designs from 1830-1910 of 36" wool ingrain carpet, hand seamed to room size. Two designs of 22-1/2" stair carpet. Steel rods and felt pad included.

Send \$2.50 for color brochure to:

Family Heir-Loom Weavers
RD #3, Box 59E, Dept. OHJ
Red Lion, PA 17356
Phone: (717) 246-2431



Golden Paley

SHUTTERS
from
New Orleans

Made NEW to your specs.
Made the old-fashioned way-
by hand. Made to last!

The Bank makes new shutters on machinery that's probably older than your grandfather. Our shop is chock full of just about any architectural treasure you can name: doors, old shutters, mantel-pieces, old hardware etc. Please write; we have what you need.

THE BANK
ARCHITECTURAL ANTIQUES

1824 Felicity Street
New Orleans, LA 70113
Phone 523-2702
Toll Free 1-800/2-SHUTTER

Mike Wilkerson, Prop.

The new,
131-page catalogue
of all the brushes, stipplers,
rollers, sprayers, liners, grainers,
paints and dyes you always need but
never know where to find

**JANOVIC/PLAZA'S
INCOMPLETE CATALOGUE FOR DECORATIVE
AND SCENIC PAINTERS**

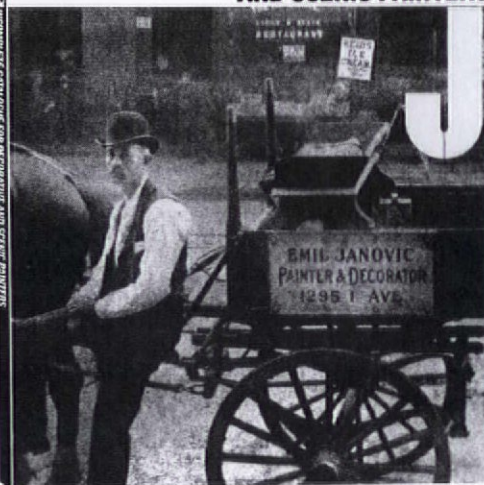

Over 1000 items,
many of them
hard-to-find tools and finishes
you need every day
to create special effects.
Including
• trompe l'oeil columns
• glazing liquids & brushes
• aniline dyes & dry colors
• fire retardent coatings
• scenic brushes
• intense casein and acrylic colors
• metallic finishes
• instructional videos
& reference books.
and, as they say, much much more.

For over 100 years we've been supplying savvy professional painters, scenic and otherwise, in the New York area.

Now you can have that same service and selection.

Mail check or money order for \$4.95 to

JANOVIC/PLAZA INC.,
30-35 Thomson Ave., LIC, NY 11101
718-786-4444

continued from page 24

search.) Walk older neighborhoods near you, and visit museum sites (but recognize that inaccuracies are rampant). For exemplary sites, see Diane Kostial McGuire's *Gardens of America: Three Centuries of Design*.



Concrete pavers are attractive but not historical.

beware! Historic landscapes should look historic, and that usually means distinctly different from most of today's landscapes. Celebrate that difference; don't blur it with modern features in the name of style or convenience.

But what about contemporary needs? Before changing your yard, try changing your mind-set by "thinking in period." Before building a deck so you can eat outside, think about how an earlier resident might have solved the problem instead. Consider a stone terrace, gravel court, vine-draped pergola, porch, sun room, gazebo, lawn swing, or just a couple of chairs on the grass under a tree.

Whatever your solution, choose historic materials over modern substitutes — real brick, for example, rather than concrete pavers. Reconsi-

der modern "necessities" and use them judiciously. Mulch *is* helpful, but try a "dirt mulch" (regularly cultivated soil) or something unobtrusive, such as cocoa-bean hulls.

Leave a record for future gardeners.

Would you like a photograph of the fence that once ringed your yard, or a list of plants growing there 80 years ago? Someday someone will be pulling weeds in what was once *your* garden and wondering what it had been like way back in 1991. Give them a treat and leave a record of your garden. Take a few photographs, add your as-found plan, and write a letter to the future: "Dear Fellow Gardener." Label it, and put it somewhere safe. Then go out and rest in the cool of that grape arbor you once wanted to destroy.

Consider period solutions.

If everyone else has it — be it impatiens, wood-chip mulch, or a deck —



Michael's Classic Wicker

Full color brochure
send \$5.00

8532 Melrose Ave.
Los Angeles, CA 90069
9-4 Mon.-Fri.
213 / 659-1121

ANTIQUE REPRODUCTION SHOWERHEAD



12-Inch Diameter

The most luxurious and soothing shower imaginable will be yours with this decorative 12-inch diameter Country French-style showerhead. A unique, self-contained reservoir neutralizes outlet water pressure and lets water fall rain-gentle through more than 450 openings in a pattern large enough to cover your entire body. The sensation can only be described as "incredible". Available in either polished brass or stainless steel reservoir with stainless faces. Installs to standard 1/2" piping quickly and easily with J.B. adapter.

Call for prices and specifications.

**JB Products, Inc., 500 N. Oakwood Rd.,
Lake Zurich, IL 60047 (708) 438-9100.**
JB Products is a division of Arrow Pneumatics, Inc.

Custom furniture, finishing, cabinetry and complete interiors for your home or office

THE VULPIANI WORKSHOP



Visit our showroom at 11 Field Court, Kingston, N.Y. 12401, 914-339-6146 Fax: 914-331-2807



Finely crafted cupolas for replication or restoration of historic homes, carriage houses and barns. Specializing in hand seamed copper roofs. Reproduction weather vanes in many designs.

Send \$1.00 for brochures.

DENNINGER

CUPOLAS & WEATHER VANES

RD1 BOX 447J
MIDDLETOWN, N.J.

(914) 343-2229
NEW YORK 10940

Authentic Victorian Stencils

- Reproductions of original Victorian-era stencil designs
- Pre-cut and easy to use
- A cost effective alternative to wallpaper

For a catalog send \$3.00 to:
Epoch Designs
P.O. Box 4033
Dept. 010
Elwyn, PA 19063

WORTHINGTON

LUXURY ARCHITECTURAL DETAILS

COLUMNS • NICHES
BALUSTRADING
MOULDING

1-800-872-1608

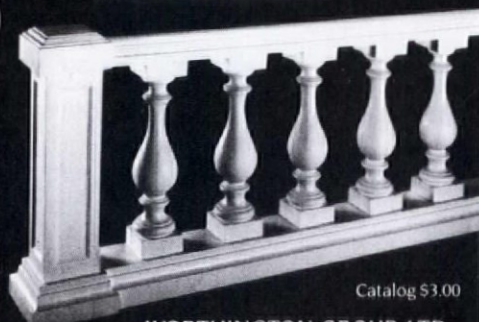
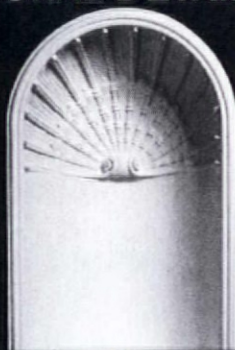

Catalog \$3.00

WORTHINGTON GROUP, LTD.
P.O. Box 53101
Atlanta, GA 30355 • 404-872-1608

BUILDERS' RESOURCE

High Quality,
Hard-to-Find
Construction Tools

THE U.S. TWEAKER

Gives you leverage with lumber

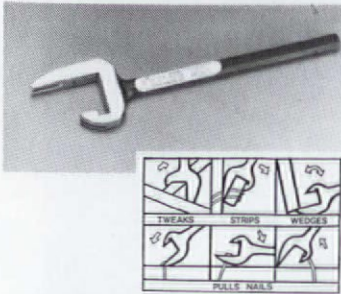

The Tweaker was invented with a purpose: to get twisted 2x lumber to cooperate. In addition to levering and twisting lumber, this rugged, multi-purpose tool is great for prying, nail pulling, and demolition. It's made with pride by the Hart Tool Co.—manufacturers of premium hammers. Ground after heat treatment, The Tweaker is forged from U.S. steel. Beautifully made and built to last!

14" long 2 lbs. \$32.95

SQUANGLE

The roofcutters' angle marker

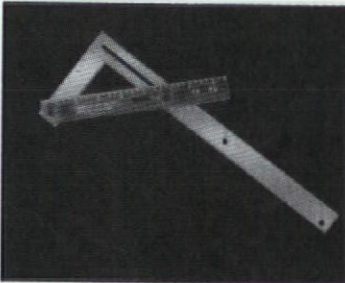

\$11.95

For fast, accurate rafter and stair cuts, builders and craftsmen turn to the Squangle. No more fumbling with framing squares or protractors to mark angles. The highly versatile Squangle rotates to any angle or roof pitch and locks securely in place with durable thumbscrews. The 13-inch blade is long enough to reach across wide lumber. Easy-to-read engraved scales show angles and roof pitches as well as ruler scales. Hip and valley cuts are clearly shown. The Squangle is great for marking rafters, fascias, stair stringers, or any angle cuts. Built of heavy-gauge aluminum, with a built-in level on the shorter 8-inch arm.

SLIDE SHOOTER

Nails in tight places where you can't swing a hammer

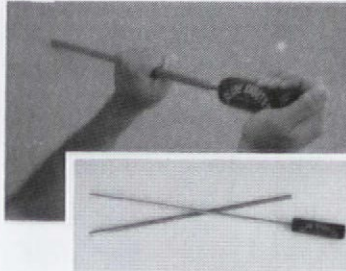

28" \$22.95
38" \$24.95

Popular with West Coast builders and remodelers, the Slide Shooter is a must for the hard-to-reach places such as joist and stud bays and overhead work. Just load a nail into the end of the tube and thrust the 2 1/2-pound handle forward to drive the nail. Sized for 6 through 16 penny nails, common or duplex. The 28" model fits in a toolbox, the 38" model gives extra reach and thrust. Both rod and tube are zinc-plated for rust protection and the handle is enclosed in durable vinyl which provides a tight, comfortable grip.

THE CALIFORNIA SPECIAL

The "ultimate" heavy-duty hammer

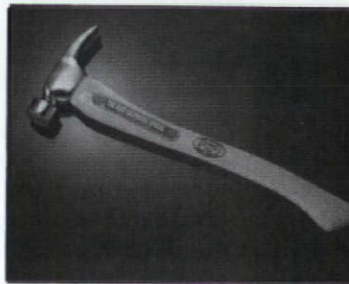

21 oz. \$28.95
25 oz. \$32.95

Hart Tools has reinvented the hammer. Its unique head is balanced to provide an even swing and to reduce arm fatigue. The special ax-style handle is more comfortable and easier to hold than ordinary hammers. The extra-long, curved handle of the California Special delivers extra power, while a double-barrel wedge holds the head securely in place. Like all Hart hammers, the Special is manufactured from American forged steel to superior specifications and heat treated to over 50 Rockwell. The serrated face is crush ground for uniform hardness. Guaranteed replacement if head or claws ever fail in normal use.

PLUMB-IT LEVEL

Extends to fit the big jobs

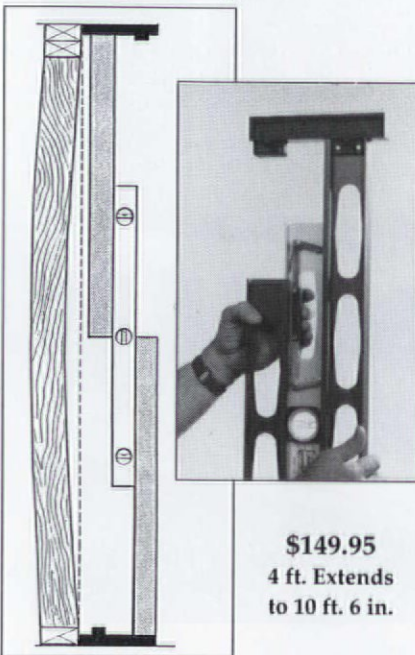

\$149.95
4 ft. Extends
to 10 ft. 6 in.

To plumb and line walls, production framer Paul Semler used to extend his level by nailing it to a long, straight 2x4. Realizing there must be a better way, Semler took two years to develop Plumb-It, a rugged, accurate, all purpose level that expands from 4 ft. to 10 ft. 6 in. At the core of the Plumb-It is a premium-quality aluminum level with a durable powder finish and precision vials. On each side, a webbed aluminum extrusion slides up and down a full channel and locks securely at any length—with no play or slop. You release and lock the extensions easily by quick-release levers held with heavy-duty springs. Reinforced bars at the end of each extension form the reference points. Saves time and aggravation and increases accuracy on wall framing, door and window installation, and all large-scale leveling tasks.

CONSTRUCTION PRINCIPLES, MATERIALS & METHODS

By Harold Olin, John Schmidt and Walter Lewis, 1,300 pp., hardcover, 8 1/2 x 11, \$59.95

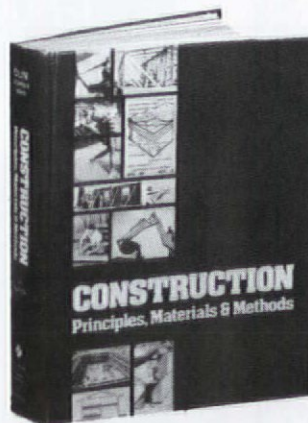

If you have only one
construction reference on
your bookshelf,
this should be it

This is the ideal working reference for the professional builder, remodeler and designer. The massive Fifth Edition, new in 1990, answers almost any question that can arise on the job. Clearly written with hundreds of photos, diagrams, tables and charts, it has up-to-date information on nearly every aspect of home construction.

Over 45 major topics covered include:

Foundation Systems • Wood-Framed Floors • Plumbing • Ceramic Tile • Barrier-Free Design • Concrete • Gypsumboard • Sound Control • Electrical Wiring • Masonry • Moisture Control • Paints & Protective Coatings • Resilient Flooring • Roof/Ceiling Systems • Stucco • Septic Systems • Wood Siding • Roofing Systems • Building Codes • Iron & Steel • Pole Construction • Land Surveying

BUILDING THE TIMBER FRAME HOUSE

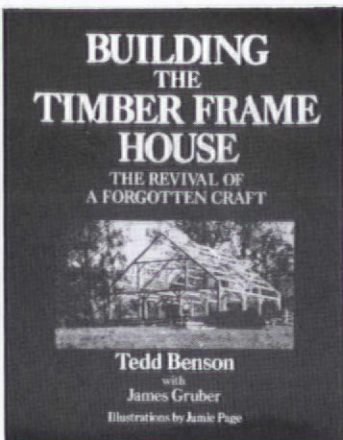

By Tedd Benson, 211 pp.,
softcover, 8 x 10 1/2, \$19.95

The most thorough manual available on the techniques of timber framing. Written by a leading figure among today's timber framers, the book provides a fully illustrated discussion of joinery details and cuts, layout and assembly of timbers, and the raising of the frame. Also covered are present-day design and materials, typical house plans, insulation, and tying into foundations — as well as a brief history of the timber framer's art. Appendices provide easy-to-use formulas and tables for calculating beam sizes.

A ROOF CUTTER'S SECRETS

By Will Holladay, 180 pp.,
softcover, 5 1/2 x 8 1/2, \$19.95



This advanced roof framing guide is written for the experienced craftsman. Here you'll find the fastest and easiest ways to handle many of the complicated problems encountered while framing the custom home.

Includes sections on:

- Figuring rake walls, and ridge beam heights using rise ratios.
- Plumb and line tips.
- Determining rafter lengths using the line length ratio.
- Gang cutting rafters.
- Special roof situations: towers, polygons, unequal pitch, gambrels, Dutch hips snub nose hips, dormers, etc.
- Stair construction, including circular stairs.

With an understanding of the principles explained in this book you'll be able to build whatever an architect can dream up. Definitely a book you'll want to keep in your toolbox as a reference.

BASIC STAIRBUILDING

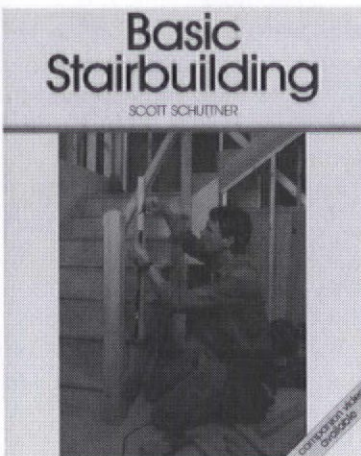

By Scott Schuttner, 1289 pp., softcover,
8 x 10, \$19.95

Finally, a practical, step-by-step book on how to build a professional quality stair. Starting with basic stair layout and design, the author, an experienced stairbuilder, walks you through a straight-run, L-shaped with landing, and open-riser stair. He shows how to cut housed stringers as well as mitered skirts and risers. In addition you'll learn the layout and assembly of newels, rails, and balusters and other finishing touches. Loaded with clear photos and illustrations and a wealth of practical tips.

CARPENTRY

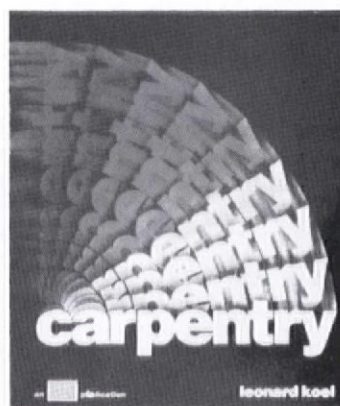

By L. Koel, 721 pp., hardcover,
8 1/2 x 11, \$33.95

This comprehensive guide established the new standard for carpentry texts. It uses over 2000 detailed illustrations and systematic descriptions to make even the most difficult techniques easy to follow. The author, an experienced carpenter and teacher gives a practical approach with many trade tips acquired over years on the job. Sixteen well-organized sections cover light construction from top to bottom, including tools and materials, blueprint reading, transits and site layout, foundations and formwork, wall and roof framing, interior and exterior trim, flooring, stair building, and post-and-beam construction.

ORDER FORM

Item	Qty.	Price Ea.	Total
U.S. Tweaker		32.95	
Slideshooter 28"		22.95	
Slideshooter 38"		24.95	
Squangle		11.95	
California Special 21 oz.		28.95	
California Special 25 oz.		32.95	
Plumb-It Level		149.95	
Construction Principles, Materials and Methods		59.95	
Building the Timber Frame House		19.95	
A Roof Cutter's Secrets		19.95	
Basic Stairbuilding		19.95	
Carpentry		33.95	

Total Merchandise

4% Sales Tax on items delivered in Vermont

FREE UPS Ground Shipping within U.S.

Shipments outside Continental U.S. add \$5.00

TOTAL

Paid by
B.R.

15-day money-back
guarantee.

If you're not completely
satisfied, return for a full refund.

Send check or money order (payable to **Builders' Resource**), or charge to MasterCard or Visa. For credit card orders, you can call (802) 434-5241. **We pay regular shipping and handling.**

Name _____

Company _____

Phone _____

Address _____

City/State/Zip _____

Visa MasterCard Exp Date _____

Card # _____

BUILDERS' RESOURCE
P.O. Box 435 • Richmond, VT 05477
802/434-5241

A Brite Idea

After many years of patching plaster, I have come to dread sanding the joint compound to get a finished surface, because the dust generated during the sanding process is annoying and difficult to clean up. This problem is particularly vexing when making small- to moderate-sized patches in a room that otherwise is not under construction. I have on a number of occasions used a moist sponge, but it tends to dissolve the compound at the feathered edges and fails to give a surface as good as that obtained with sandpaper. If the sponge is too wet, it dissolves and smears the compound; if it's too dry, it is ineffective in removing the compound.

The solution I have found to this

problem is a Scotch Brite pad. Intended for use as a pot scrubber (and pretty good on bathtubs too), the pad comes slightly dampened — just moist enough to moderately soften the compound at the surface of the patch. And the pad is sufficiently abrasive for efficient removal of the joint compound: Using it, the patch is "sanded" just as if I'd used sandpaper. And there's no dust! The compound accumulates on the pad, which is turned or rinsed frequently.

— Gary Landreth
Shaker Heights, Ohio

Dodging Drafts

My circa-1900 home still has double-hung windows with sash weights. Although I have storm windows and use rubber-tubing weather stripping,

the worst draft is from the rope channels and pulley openings. So I cut pieces of 1" x 2" upholstery foam and wedge them into the openings. They're inexpensive and work wonders — and they pop out easily in the Spring.

— Elaine Czora
Ontario, N.Y.

Stripping Tip

The last time I stripped paint from oak turnings, I was left with bits of paint stuck in the pores of the wood. But my friend showed me a technique that lifted the paint out easily and thoroughly. She mixed shellac half and half with alcohol, applied it to the stripped surface, and let it dry. Then she reapplied the paint remover, and because the paint trapped in the wood had bonded to the shellac, it lifted right out along with the shellac. We only had to do this twice to get beautifully clean results.

— Jane Culp
Bethesda, Md.

"Exploratory Surgery"

A little "exploratory surgery" can help when replacing a missing porch.

Minor digging revealed the original limestone piers of our 1880 Stick-style house. They had broken off at ground level when the wrap-around porch was removed many years ago, but the bases remained, covered by a few inches of soil. These long-lost pier bases gave us the exact dimensions and configuration of the original porch. They also told us the number and locations of the porch pillars because the piers typically are directly below the pillars.

The old limestone bases, by the way, were perfectly useable. They formed the bottoms for the rebuilt piers, saving us a lot of unnecessary excavation and concrete work.

— Kevin Cullen
Danville, Ill.

Window Security Panel

Winterizing our summer old house also means boarding up the first-storey sash windows from the inside for security. After several sea-

sons, we've simplified this chore by building reusable panels that lock into place quickly and tightly with barrel bolts. We use $\frac{5}{8}$ " or $\frac{3}{4}$ " plywood for the panels, cut to fit as snugly as possible in the window opening. Barrel-bolt dimensions are not critical, but units made for cabinet work (with bolts about $\frac{3}{16}$ " in diameter) are plenty strong enough and keep the holes in the pulley stile relatively small and inconspicuous. The finishing touch is a few holes or a cutout at the top of the panel, which lets in a little warm sunlight that helps minimize dampness when the house is unoccupied.

— Pauline Kennedy
Moore Haven, Fla.

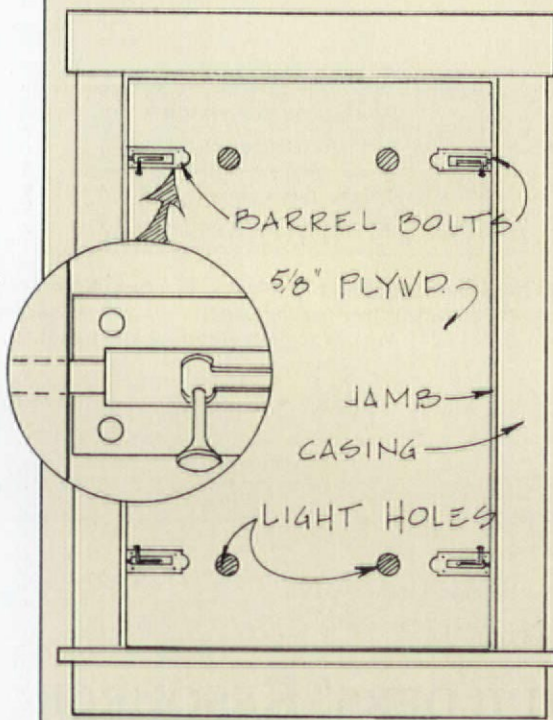

Bolts slide into the pulley stiles (inset) to secure the panel.

continued on page 32



- Columns
- Cupolas
- Cornice
- Casings
- Carvings
- Stair Parts
- Turned Posts
- Gingerbread
- Newels
- Finials
- Lighting
- Park Benches
- Weathervanes
- Moldings
- Wallcoverings
- Plaster

Here's the best selection of interior/exterior architectural finishing products available through one convenient catalogue in the USA. Many period styles. Top quality. Factory Direct. Competitive pricing. Personal service. Send \$3.50 (refundable) for complete literature package with pricing.



P.O. Box 8270 • Galveston, TX • 77553
(409) 763-4969

ORNAMENTAL PLASTER



FABRICATORS OF FINE PERIOD & CUSTOM ORNAMENT
Cornice • Medallions • Sculpture • Niches • Capitals • Brackets • Domes



FELBER STUDIOS INC.

110 Ardmore Avenue, Box 551A
Ardmore, PA 19003 • (215) 642-4710

Call or write for our illustrated catalog - \$3.00 FAX: (215) 642-4863

RUTLAND Makes Plaster Repairs With Confidence

These two easy-to-use trusted products assure that you can do the job right..

Kwik-Patch

The easiest-to-use patching plaster available. Contains expanded mica to reduce weight and eliminate shrinking and cracking even when nailed. This sound deadening plaster applies in one coat instead of the usual three. Twice the coverage of traditional patching plaster.



Our Original Patching Plaster

True white marble based, non burning, non bleed formula for when you need to duplicate existing work and demand the quality of the original plaster. Ask for Rutland by name at your hardware, home center or building supply dealer.



RUTLAND PRODUCTS
P.O. Box 340
Rutland, VT 05702-0340
(802) 775-5519

Suppliers of fine HOME REPAIR & CARE Products since your grandfather was a boy.



Largest Stock of New and Used Roof Tile in the United States!



- Our inventory dates to the late 1800's. It includes new tiles and tiles no longer produced.
- We sell in all quantities and ship throughout the United States and also purchase salvaged material.
- We're specialists in the installation of tile and slate for historical restoration projects.

For a FREE brochure, write or call us today:

Raleigh, Inc.

6415 Bus. U.S. Rte. 20 • P. O. Box 448 • Belvidere, IL 61008-0448
Phone (815) 544-4141 • Fax (815) 544-4866

Residue Relief

I recently made the horrendous mistake of securing a temporary plastic floor covering with masking tape. When I removed the tape, the sticky residue remained. Fortunately, I discovered that waterless hand cleanser (the type used by auto mechanics) removes the residue. I spread it on generously, let it "work" for a while, and then scraped it off. (An ice scraper works fine.) No scratches or harsh chemicals at all!

— Denise R. Larson
E. Falmouth, Mass.

Cord-in-a-Pail

The extension-cord problem has an easy solution that I discovered when working with an "old-timer."

Get one of those five-gallon plastic pails that drywall comes in. Start at the male end, leaving about three or

four feet of the male end out of the pail, and begin coiling the cord neatly on top of itself from the bottom of the pail to the top. Now,

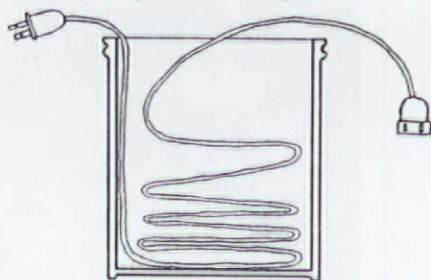

when you walk away with the female end, it will *always* uncoil perfectly. And if you need only 10 feet of your 100-foot cord, you will have to recoil only the 10 feet you used.

The extra room in the pail is great for holding tools as you move around!

— Brian Black
Ada, Mich.

Debris Defense

When removing lath and plaster from walls, it's a good idea to cover electrical sockets and phone jacks so they don't get ruined by being buried under all the debris. If the sockets are hanging out of the wall and resting on the floor, an inexpensive and easy way to protect them is to place a coffee can over them. Cut a notch in the can for the wire and secure the can to the floor using duct tape.

— John Arment
Iselin, N.J.

TIPS TO SHARE? Do you have any hints or short cuts that might help other old-house owners? We'll pay \$25 for any how-to items used in this "Restorer's Notebook" column. Write to Notebook Editor, The Old-House Journal, 435 Ninth Street, Brooklyn, NY 11215.



The Woodworkers' Store

New! 1990-91 Catalog

- No Price Increases!
- Over 250 New Items!
- Hard-to-Find Products!
- Many Exclusives!
- Selection Includes: Hardwoods, Wood Parts, Craftplans, Specialty Hardware, Finishing Supplies, Kitchen Accessories, and much much more!
- 24 to 48 Hour Shipment!
- Satisfaction Guaranteed!



Send Now! \$1.00 (3rd class)
\$2.00 (1st class)
\$1.00 Refundable on first order!

Name _____

Address _____

City _____ State _____ Zip _____

The Woodworkers' Store
21801 Industrial Blvd. Dept. 1633
Rogers, MN 55374

BUILD THIS EXTERIOR OAK DOOR YOURSELF



With only a hand saw, some sand paper, and 6 pipe clamps or our door clamp jig, you can build a solid oak door yourself and save.
Spec. 3'0" x 6'8" x 1 3/4"

Oak Door Kit	\$360 ppd.
Jamb Kit	\$120 ppd.
Assembled Oak Door	\$600

plus crating and freight.
Please call or write for more information.

We also make insulated custom doors to your order.

Color brochure \$2

LAMSON-TAYLOR DOORS
11 TUCKER ROAD
SOUTH ACWORTH, NH 03607
603-835-2992

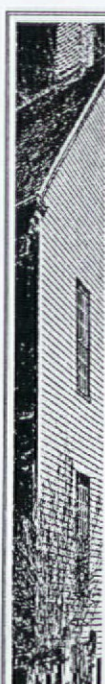

Quartersawn Clapboard Siding

and Building Materials including Wide Pine and Hardwood Flooring

Quartersawing produces a vertical grain clapboard.

- Twists and warps less
- Wears more evenly
- Bonds paint and stain better

Also featuring...

Olympic Machinecoat™ Exterior Finish

for all types of siding.

Allows priming or finishing prior to installation with 10 year warranty:

- Crack, Peel and Flake Resistant
- Washable
- Non-Yellowing
- No Chalk Washdown

Granville Manufacturing Company, Inc. • Est. 1857

Granville, Vermont 05747

802-767-4747

Call or Write for Free Brochure

F·I·R·E·B·A·C·K·S

The classic way to protect your fireplace



A beautiful, hand-cast Country Iron Foundry Fireback will protect the back wall of your fireplace from dangerous and costly heat damage, while radiating more heat into your home.

Our catalog, containing 35 antique and contemporary designs, is available for \$2.00 (refundable with purchase).

Dept. 0103, P.O. Box 600, Paoli, PA 19301
(215) 296-7122

**THE
COUNTRY
IRON
FOUNDRY**

BRINGING THE PAST...

"LIGHT ETHEREAL,
FIRST OF THINGS,
QUINTESSENCE
PURE..."

MILTON



Beautiful form.
Faithful to

detail. Practical in function. Fine reproduction lighting in a quintessential array of authentic designs. Request our catalog.



REJUVENATION LAMP & FIXTURE CO.

901 N. SKIDMORE
PORTLAND, OREGON 97217
(503) 249-0774 FAX: (503) 281-7948

INTO THE PRESENT

Why put a new fan in an old house?

Send \$2.00 for brochure.

EMERSON,
CIRCA 1900

THE FAN MAN

DEPT. OHJ 4614 TRAVIS DALLAS, TEXAS 75205 214-559-4440

RECYCLED

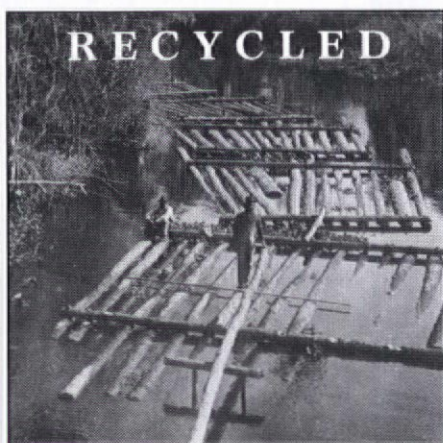

Antique Heart Pine

Original Growth
Southern Longleaf Pine Flooring
Quality Assured



Rt. 2, Box 119-AA, Micanopy, Florida 32667
(904) 373-9663

(800) 336-3118

From Renovating to Decorating...



Kemp & George
is your source
for a more
beautiful
home.

Choose from a wide selection of designer sinks, decorative hardware, classic lighting, moldings, and many distinctive solutions to all of your remodeling and decorating needs. Call for your free catalog today!

KEMP & GEORGE

2515 East 43rd Street
PO Box 182230, Dept. GJ12
Chattanooga, TN 37422-7230
(615) 867-7608

WOOD-DESTROYING INSECTS

by Frank Briscoe

In my work as an architectural conservator, I spend a lot of time looking for defects and deterioration in historic buildings. During an inspection two years ago, I traced the cause of extensive paint and plaster failure to a defect in the drainage system, which regularly poured a lot of water into the basement. Suspecting that some of the water vapor must have been escaping to the outside along the top of the basement walls, I found the small flight holes of furniture beetles in joists nearest the basement perimeter. What struck me about the location of the flight holes was how exactly they appeared to match the path of water vapor as it left the basement. I knew these beetles had a preference for wood near its fiber-saturation point (about 30 percent moisture content), but the pattern of the exit holes was positively scientific.

As pest-control consultant and writer Harry Katz

says, "If you have the conditions suitable for insect attack, it's abnormal *not* to have insects." Put another way, if the conditions for insect attack are present around your home, one of two things is true: Either your house is being attacked by wood-destroying insects, or your house *will be* attacked by wood-destroying insects. According to the National Pest Control Association, termites alone cause more

Countering the bugs that attack buildings

than \$750 million in property damage each year. This is more than hurricanes, tornadoes, and other windstorms combined.

Additionally, the treatments used to control wood-boring insects in these situations often involve introducing toxic chemicals in and around the home. Applied carelessly or without due caution, many of these pose significant, long-lasting health and environmental risks. What gives the subject such urgency is that both the building damage and the exposure to health risks are largely preventable.

Fortunately, the most important steps in discouraging insect attack are relatively simple ones, and there are much safer treatments available for dealing with them than there have been. By familiarizing ourselves with the most com-

mon wood-destroying insects, their life cycles and their requirements, we can see how to exclude them from our homes. "What you have is a situation in which these pests are looking for a habitat similar to one they've inhabited over evolutionary time," said John Rawlins, Curator of Invertebrate Zoology at the Carnegie Museum of Natural History in Pittsburg. "We need to look at the modern world through the eyes of a Neanderthal bug."

Termites

Among the wood-destroying insects, termites are by far the greatest building pests. There are 13 termite species of interest found in the U.S., and they are generally divided into three



Clean, smooth-surfaced galleries chewed out of softwood sheathing — the nesting place of carpenter ants.

MARCH/APRIL 1991

categories: subterranean, dampwood, and drywood. Individual termites exist in one of three forms, called *castes*: reproductives, soldiers, and workers. Primary reproductives (sometimes called "swarmers") are light brown to black, have four equal-sized wings, three pairs of legs and two dark eyes. The reproductives are the only mature individuals. The development of the soldiers and workers is arrested at the stage these castes are needed. Otherwise, they too would become reproductives. Both of these are white to tan, wingless and blind. They can be distinguished from ants by their lack of a constriction or joint at mid-body.

Subterranean termites are the major pest of this family, and are found throughout the continental U.S. except for the northern Midwest states and northern New England. A colony of subterranean termites might include 60,000 individuals. They typically build their nests 6 to 8 feet below the surface of the ground. If they can find a reliable source of moisture in your home, they can nest there. Otherwise, they must return to their underground home every day or two to replenish their body fluids and take nutrients to the nest. Unlike ants, termites do not store food or water.

When a colony reaches a certain size, they will often throw off swarms of individuals in the early spring. For these swarmers to form a new colony and survive, they require accessible food material. This is where keeping the ground around your home free of wood debris pays off. It is possible, however, for a mature colony to spread to your home if they are established nearby.

The most visible signs of infestation by subterranean termites are the earthen shelter tubes they build to cross materials they cannot eat their way through. Occasionally after swarming season, one may see a large number of discarded wings on a window sill or threshold. Only rarely will one see the swarmers themselves. Subterraneans prefer to

eat the softer spring and summerwood of wooden members. They gnaw their way along the grain, leaving a concentric pattern of the more dense latewood (generally the

darker of the annual rings).

Dampwood termites are found on the West coast, in the Southwest, and in southern Florida. They make their nests in wood that is moist and deteriorating. Once established, however, the colony can spread into sound wood. Infestation usually requires wood-ground contact. Small, elongated fecal pellets may be pressed into cracks between wood members, indicating a dampwood termite infestation. If the infected wood is decayed, the termites may tunnel back and forth across the grain. Otherwise, most of the galleries are in the direction of the wood grain.

Drywood termites are a threat primarily along the Gulf Coast and in southern parts of Nevada, New Mexico, and California. They live in wood that is completely dry, requiring no source of moisture. Individual colonies are relatively small, consisting of a few thousand individuals or so. Therefore, it takes longer for them to do serious structural damage than it takes subterraneans. However, drywood termites are capable of in-house swarming, creating several colonies in one building.

The most conspicuous evidence of an infestation by drywood termites is the presence of hard, elongated fecal pellets about 1/25 inch long. These often get caught in spider webs or on surfaces near their "kick holes" (where they clear their galleries of debris). They tend to hollow out larger pockets than the subterraneans, with much more work across the grain of the wood.

Carpenter Ants

In the Northeast and the Pacific Northwest, many consider the carpenter ant to be a more common pest than termites. They are among the largest species of ants in the U.S. Adults are reddish brown to black and divided into several castes: queens (winged and unwinged), winged males, and several types of unwinged workers. They attack wood not for food, but to make their nests in it. Their preference is for

moist, decaying wood. They are almost always found in connection with a defect in the roof (especially flat roofs) or plumbing system. The only evidence you might see of

COMMON WOOD-DESTROYING INSECTS

Differences between winged ants and termites

ANT

Antenna "elbowed"

No wing stub

Middle part of body very narrow

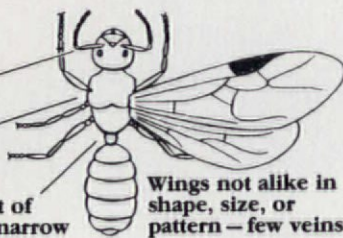

Wings not alike in shape, size, or pattern — few veins

TERMITE

Antenna not "elbowed"

Stubs left when wing detaches

Middle part of body not narrow

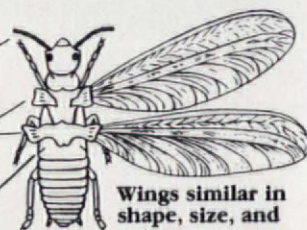

Wings similar in shape, size, and pattern — many small veins

TYPICAL TERMITE FORMS

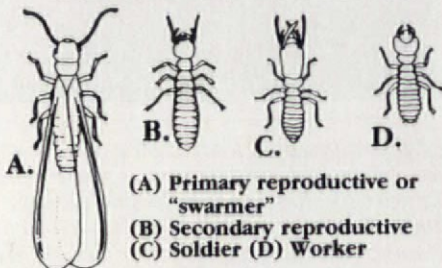

(A) Primary reproductive or "swarmer"
(B) Secondary reproductive
(C) Soldier (D) Worker

CARPENTER ANTS

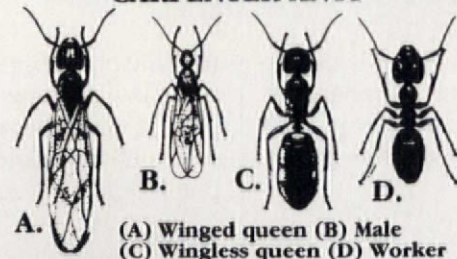

(A) Winged queen (B) Male
(C) Wingless queen (D) Worker

WOOD-BORING BEETLES

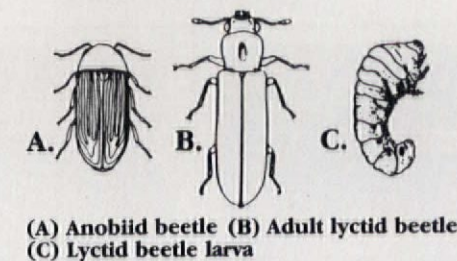

(A) Anobiid beetle (B) Adult lyctid beetle
(C) Lyctid beetle larva

an infestation could be the ants themselves, sipping at your sink during the night. Or you might see scattered piles of frass, wood fragments mixed with fecal material, beneath an opening they have made in their galleries for cleaning purposes. The damage that they do is generally minor and localized.

Wood-Boring Beetles

There are a number of beetles which damage wood buildings, but the two most commonly encountered beetle families in the U.S. are the anobiids, which include the furniture beetle and the deathwatch beetle, and the lyctids, which include the powderpost beetle.

Of the anobiids, the furniture beetle is probably the greatest pest, but the damage it does is relatively minor compared to the termites. Adult furniture beetles are reddish brown to nearly black and from $\frac{1}{8}$ " to $\frac{1}{4}$ " in length. They are elongated and have a hood-like covering which protects most of the head. Since the advent of central heating, furniture beetles have been most often found in softwood framing members of basements and damper auxiliary spaces of the building, rather than in furniture. Small mounds of tiny frass pellets on the surface below infected members are often the first sign of an infestation. The frass is pushed out through the exit holes, which may be between $\frac{1}{16}$ and $\frac{1}{8}$ inch in diameter.

Left: Frass sifting from holes marks an active infestation of lyctid beetles in this oak floor joist. **Middle:** Anobiid-beetle exit hole and frass (moved to expose hole).

Lyctids, the true powderpost beetles, are found throughout the United States. They are reddish brown to black and range from $\frac{1}{8}$ to $\frac{1}{4}$ inch in length. Hardwood lumber is their only food source. The most common way they enter

buildings these days is in cabinets or other hardwood products brought into the home. An infestation can take many years to do serious damage. Very fine, flour-like frass near circular exits holes about $\frac{1}{32}$ to $\frac{1}{16}$ inch in diameter is a sign of infestation.

Prevention

Prevention is really the key in avoiding insect damage to your home. Remove all wooden debris from the ground surface in the vicinity of the building. One frequent source of insect problems with poured-concrete construction are the form boards that are often left in place after curing. Firewood stacked near the house is also a common point of entry. Lattice beneath porches or installed as a skirt around the house can be an easy target for termites. Wood less than 8 inches above the ground surface should be pressure-treated.

Cut off sources of water which might be lending life-sustaining moisture to insects. Carefully check for leaks in the

roof and plumbing system, and repair any defects. Consider how slow-draining areas around the house could be improved. Also check enclosed areas which might not be sufficiently ventilated, such as attics and the space above porch ceilings. If adding passive vents to these areas is not

Right: Attics are not immune to wood-destroying insects, especially where leaks provide moisture. Here, probing uncovered possible evidence of carpenter ants.



Top: These shelter tubes, built under siding and building felt, are evidence of an old subterranean termite infestation. **Above:** Characteristic subterranean-termite damage: extensive tunneling with the grain, which leaves much of the harder winterwood intact. Ordinarily, these insects would never have penetrated the wood surface, but this damage, high on a first-floor wall, was originally protected by wallpaper.

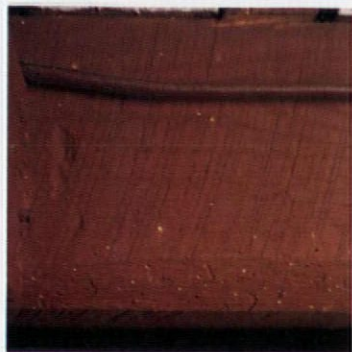

practical, you might consider providing a ventilating fan.

New construction should not create conditions which encourage insect attack. Design to keep untreated wood at least 8 inches off the ground. Avoid the temptation to build flat or low-pitched roofs, and always provide adequate ventilation. Sheet-metal barriers are sometimes inserted at the top of wooden piers in pier-and-beam construction and at the top of concrete footings. These discourage the termites, and at least force them to build shelter tubes around the obstacle. The sand barrier, developed by distinguished entomologist Walter Ebeling in the chemically liberal 1950s, is only recently coming into popular use under houses of pier-and-beam construction. With this method, carefully selected grains between $\frac{1}{16}$ and $\frac{3}{32}$ inches across are blown along the foundation skirt. (The smaller grains are too large for the termites to push aside, and the larger ones are too big for them to successfully tunnel around.) Despite the relative simplicity of sand barriers, consult with professionals when considering one.

Pre-treating lumber with a termiticide and soaking the periphery of the house with pesticides were common practices in the past. These preventative methods are sometimes still suggested by lenders when they make home loans, in order to secure their collateral. However, this approach seems to be losing currency in favor of a monitoring program.

Inspection and Monitoring

Basic inspections are simple enough for homeowners to conduct themselves. Most infestations can be discovered by regular (preferably annual) visual inspection of accessible structural members and sounding these members. You'll need a good flashlight, a hammer, and a knife or awl.

Look carefully for termite shelter tubes on the surface of the foundation wall. Often they are partially concealed in vertical cracks. With your awl, lightly probe wood close to ground level for signs of attack. Tap on the lower wooden members around the building. Sound wood rings when struck with a hammer, while damaged wood pro-

duces a hollow noise. Stucco-covered wood features such as pilasters are common entry points. Also check for loose stucco around the foundation, which can give termites a protected entrance.

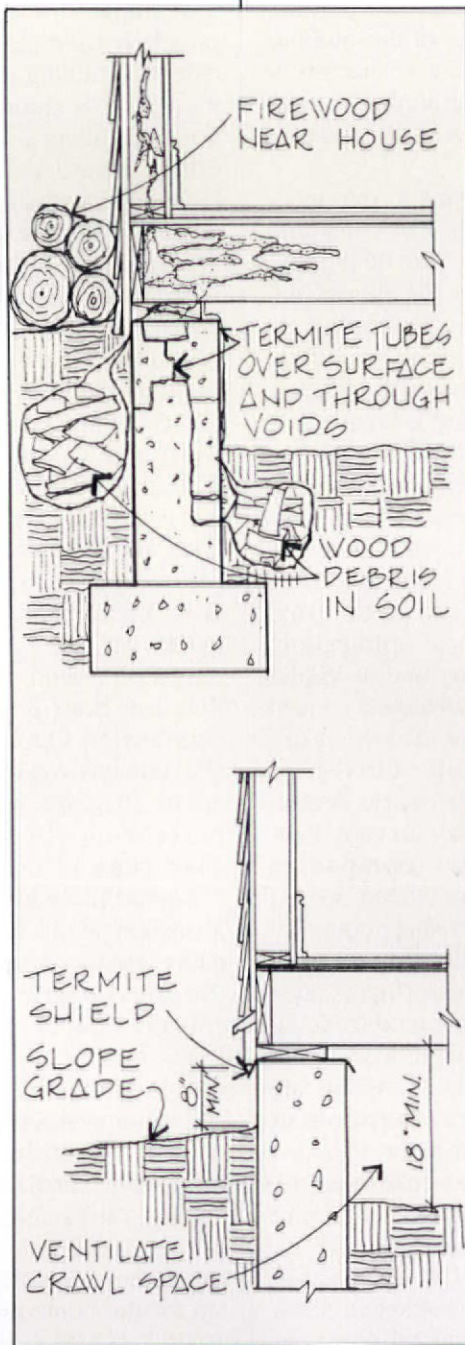

Top: Insect entry into a building is often aided by wood construction debris left under the house, firewood stacked near the house, and wood building parts less than 8" above the ground surface. **Bottom:** Simple practices — such as clearance between house parts and ground, sheet-metal barriers, and good ventilation — discourage insect migration.

Inside, concentrate on perimeter walls and areas over known joints or cracks in the slab. Rap gently with your hammer or its handle on features like door trim and baseboards. Insert a slender tool like a hacksaw blade into crevices behind trim to pull out any unseen soil, the signs of shelter tubes. Carefully inspect plumbing access both for shelter tubes and for leaking pipes, which may be creating a favorable insect habitat. In unfinished areas like the attic, look along the edge of the floor for the characteristic fecal pellets of drywood termites and the frass and exit holes of wood-boring beetles.

The basement or crawl space beneath the house is one of the most important areas to look for subterranean termites. All perimeter foundation walls and interior bearing walls should be sounded or probed. Look carefully at the joists near the perimeter for shelter tubes or beetle exit holes. Inspect chimney bases and pipes making contact between soil and wood for signs of shelter tubes. Pay particular attention to areas beneath bathrooms and the kitchen, and under any water-connected appliances like water heaters.

The instruments used by professional pest-control operators (PCOs) for detecting and assessing the scope of insect activity are becoming ever more reliable and discerning. Fiberoptic equipment such as the boroscope allows the inspector to view wall cavities and concealed structural members for evidence of insect activity. Very sensitive listening devices can distinguish the characteristic sounds of termite activity. A California company even trains and sells termite-detecting Beagles. The great benefit of these tools is that they enable the homeowner or PCO to know the extent of the infestation with considerable precision — very important when evaluating treatment strategies.

Treatment

But say an inspection of your home has turned up evidence of an active infestation. Don't panic. Instead, identify the

insect pest, and take time to acquaint yourself with its habits and the methods of removing it. Don't overlook the possibility that mechanical removal — the surest and safest method — might also be the simplest. If the location of the drywood-termite or carpenter-ant colony is accessible, it may be worthwhile to dismantle some of the building fabric to physically remove the nest. Likewise, accessible wooden elements infested with lyctid or anobiid beetles might be removed and replaced, but not at the expense of the building's historic character.

In addition, correcting a moisture problem that made your home conducive to an infestation by carpenter ants, dampwood termites, or furniture beetles may be the only

Many conditions conducive to fungal decay also invite attack from insects. This moisture-prone sill beam (below) is damaged by both wood-boring beetles and subterranean termites. The wet rot in this porch railing (bottom) has also attracted dampwood termites.

action necessary. Restricting moisture also makes any treatment application more effective, and is a necessary step in preventing a reinfestation.

If treatment is necessary, your basic decision is whether to go with a conventional chemical application, or to try one of several alternative pest control treatments which are gaining currency. Whichever you decide, choose with care. Pest-control companies have not been spared by the rising number of lawsuits common in business these days, and they tend to document their work fairly thoroughly. Ask to see pictures of some recent treatments they've done, and ask about the circumstances of the infestation.

Until it was taken off of the market in 1988, conventional pest control often included applications of chlordane, especially when treating for termites. "The thing about chlordane was that it had an extraordinary ability to bind to materials and remain toxic," said Jim Roelofs, Section Head with the Office of Pesticide Programs at the

Environmental Protection Agency. Chlordane remains toxic for 20 to 30 years in the ground.

Perhaps the most popularly used insecticide for building pests these days is chlorpyrifos, sold under a variety of brand names including Dursban. According to Roelofs, "The chlorpyrifos data is pretty clean. It doesn't look like a cancer-causer." Another popular chemical insecticide is pyrethrum, which also appears under several brand names, such as Demon. Like all insecticides registered with the EPA, chlorpyrifos and pyrethrum have been rigorously tested. Still, they are both potent neurotoxins. Chlorpyrifos remains toxic for up to 10 years, while pyrethrum breaks down faster.

A good place for information about alternative pest control is the Bio Integral Resource Center. The BIRC is a scientific group which collects and disseminates information about least-toxic pest-control technology. They publish *Integrated Pest Management Practitioner*, geared toward the pest-control industry, farmers, and entomologists, and *Common Sense Pest Control*, written for the homeowner. (Send \$1 for their catalog "Least Toxic Pest Management Publications" to P.O. Box 7414, Berkeley, CA 94707.)

Both conventional and integrated pest control might be broken down into three types of treatments: treating a localized area of infestation; treating the whole house; and treating the soil around and beneath the house. Treating a localized area might be done in cases of limited infestation by carpenter ants, drywood or dampwood termites, or beetles. The entire house is sometimes treated for these same insects, with the exception of the carpenter ants, which seldom cause such extensive damage. Soil treating is only done for subterranean termites.

The most effective method for treating subterranean ter-

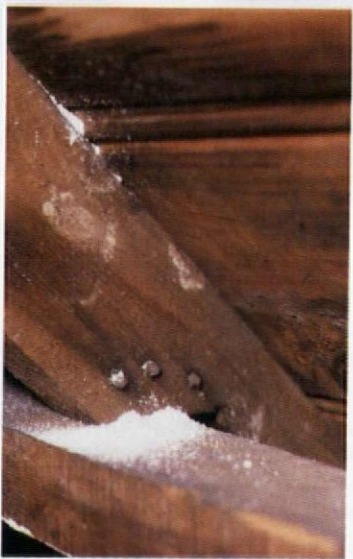

Approaches to insect control include using preventive metal termite shields atop foundation walls (top) and localized treatment with dry chemicals (above).

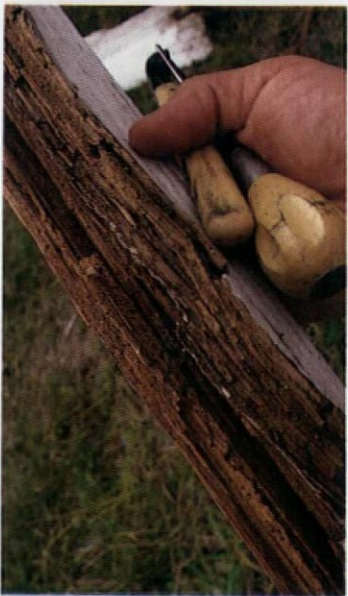
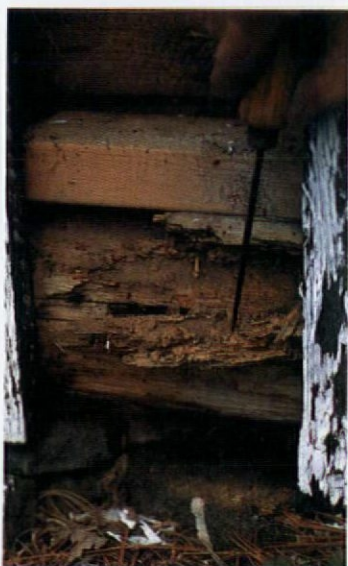

Photo: Gordon Bock

mites is to prevent the worker and soldier castes from traveling back and forth between the wood material and the nest. (In rare cases when subterraneans find conditions wet enough to nest inside the home, the treatment is similar to that for drywood termites.) The conventional method is to inject a termiticide through holes in the slab and/or into the ground around the home. A shallow trench is often dug around the perimeter of the building to contain the chemical that seeps up. The conventional treatment is usually effective, but, because of variations in soil types and various conditions, reapplication is sometimes necessary. Much of the efficacy and safety of the treatment depends on the PCO. As Roelofs of the EPA said, "Termiticides are applied in much higher volumes than other pesticides. This puts a premium on following the directions. Generally the directions are very good, but they must be followed exactly. It is misapplication and failure to follow the directions that cause the disasters."

The primary alternative to chemical treatment of subterraneans is the application of nematodes, tiny parasitic worms which are deadly to termites. The nematodes are mixed with water and introduced with conventional equipment as the chemicals would be. They may also be poured into the shelter tubes. Steven Schwimmer of Fumex Termite Service says he is satisfied with the nematodes as a "first, broad-based treatment of subterraneans." His Long Island, N.Y., company mainly uses alternative treatments, and has been using nematodes since 1983. Schwimmer said the price of applying nematodes is about the same as a chemical application, but a lot of the price of a chemical treatment is in the cost of meeting New York safety standards.

A wider variety of methods have proven effective in combatting the other wood-destroying pests. Many PCOs will claim that the only effective option is "tenting." Here, large tarps are laid over the house and the seams clipped to provide a relatively airtight tent. Chemicals such as vicane or methyl bromide are pumped in under pressure. This treatment is generally effective, but it can be very expensive and leave toxic residue. Moreover, it is seldom necessary.

Some of the inspection tools mentioned earlier make it possible to know the scope of the infestation quite pre-

cisely. When this is the case, several recently developed techniques can be effective. For example, Tallon Termite and Pest Control of Long Beach, California, developed a method of injecting liquid nitrogen into infested wooden members. The harmless liquid is cooled to 20 degrees below zero Fahrenheit, freezing the insects. The system has proven effective for termites and wood-boring beetles, and works in tight places such as wall cavities. Where an infestation is limited to exposed beams or other accessible features, Tallon sometimes applies metal heating strips to the surfaces. The temperature of the strips is raised to about 130 degrees Fahrenheit, a temperature which is lethal to all of the building pests considered here.

Drywood termites often make their nests in attics, particularly in buildings where wood shingles have been overroofed with composition shingles. One effective treatment used by both conventional and alternative PCOs is the application of a desiccant, such as silica aerogel in a spray or dust form. When the insects come near it, they begin to lose their bodily fluids and soon die. Boric acid is also used on occasion against drywood termites.

Treatment of carpenter ants is aimed at killing the queen. Emil Pappas of V.P. Exterminators in Houston, Texas, uses bait that his company produces. Pappas first locates the carpenter-ant colony by setting out untreated candy suckers. When the general location of the colony is ascertained, red suckers treated with a growth regulator are set out nearby. When the queen ingests the treated material, she soon stops laying eggs and the colony dies.

So remember, the best defense against wood-eating insects is to regularly inspect your home. One of the simplest monitoring methods was suggested by Harry Katz: Insert wooden stakes in contact with the foundation every two or

three feet around the structure, then pull them up once a year to see if termites have found them. And if you find an infestation in your home, don't panic. Little additional damage will occur while you study the problem. Educate yourself about the available options. Most importantly, take a tour of your house every now and then, seeing it as it might be seen by a Neanderthal bug — a *hungry* Neanderthal bug.

Frank Briscoe is an architectural conservator with the North Atlantic Regional Office of the National Parks Service.

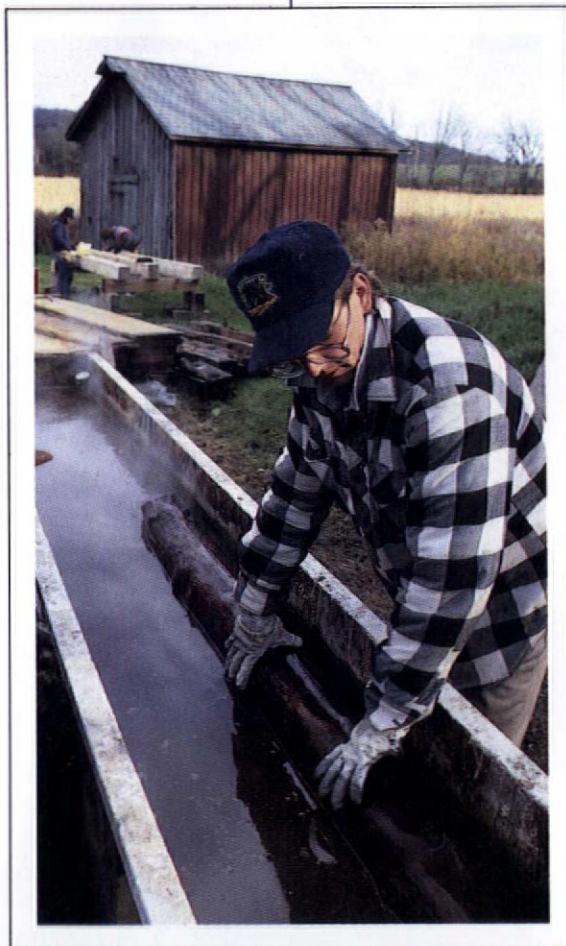

Treating historic wooden timber against decay and insect damage with experimental borate-based preservatives at Rokeby Museum in Ferrisburgh, Vermont.

Photo: Thomas Vasser

DRYING-IN AND DRYING-OUT

By
Ward
Bucher

Flood-damage lessons from Hurricane Hugo

When killer Hurricane Hugo hit the U.S. mainland in September 1989, its fierce winds directed their primary attack at the roofs of the buildings on South Carolina's historic Charleston peninsula. Flying roof slates became hatchets, smashing windows and shutters and lodging in wood clapboards. Tin roofs flapped, banged, and rolled up in huge balls of scrap metal. Major holes were torn in church and warehouse roofs.

The eye of the storm passed directly over the heart of the city at the confluence of the Ashley and Cooper Rivers. Forty-five minutes later the winds returned from the opposite direction, tearing at the houses. Old-house owner Amalie Stone Walker and her son leaned for hours against the second-floor door in their house on the South Battery to keep the wind from blowing out the huge stained glass skylight above the stairhall. Out on the barrier islands north of Charleston, things were much worse. Seventeen- to twenty-foot water levels lifted many houses off their foundations and floated them away. Some of these houses landed completely intact blocks from their sites. Others have never been seen again.

After the worst of Hugo was over, homeowners returned in the pouring rain to assess the damage. One couple found a porpoise in their living room; they were able to keep it wet and return it to the harbour. Another woman found a glass swan that had been resting on her dining room table embedded by its wings in the ceiling.

On the peninsula, most of the damage was due to missing

roofing, smashed windows, and flooding. Many trees were knocked down, hitting houses and power lines. Relatively few buildings were irreversibly damaged. On Sullivan's Island, though, all that remains of a third of the homesites are pilings or a pile of rubble. Almost every building received some structural damage. Many, many people returned to water leaking through plaster ceilings, mud coated floorboards, fallen roofing and trees littering the streets. As Sarah King, a local preservationist, said, "It's like we've moved to another house before it was restored."

In the wake of the disaster, the Historic Charleston Foundation and the Preservation Society of Charleston quickly organized to provide assistance for historic homes on the peninsula and to hold seminars to field numerous questions about proper materials and procedures. The insights described in this article were the product of a specific natural disaster, Hurricane Hugo, but they are precautions

that can be applied to almost any type of inundation that threatens old houses — from flooding rivers to water damage after a fire.

Drying-In

The folks who inhabit the low country of the Carolinas talk about *drying-in* after a hurricane. Drying-in or weathering-in refers to temporary measures taken to keep water out of a building after a storm has blown out windows and eaten part of the roof. While the measures are, technically, simple, after a disaster they are likely to be complicated by a shortage of materials such as tarps, ply-

wood, roofing felt, and electric generators. (Also, inevitably, in short supply are contractors willing to work for a reasonable price.)

Above: The chief example of Hugo's destruction was widespread loss of standing-seam terne roofs and the water damage that resulted. Flooding ranked a close second. **At right:** a Hugo casualty, the 1895 home of Charles Chase, under restoration at the time of the storm.

Opposite page: At top, large tarpaulins are used to quickly dry-in the damaged roof of this Charleston home. Below, the next stage: a temporary felt roof held down with furring strips.

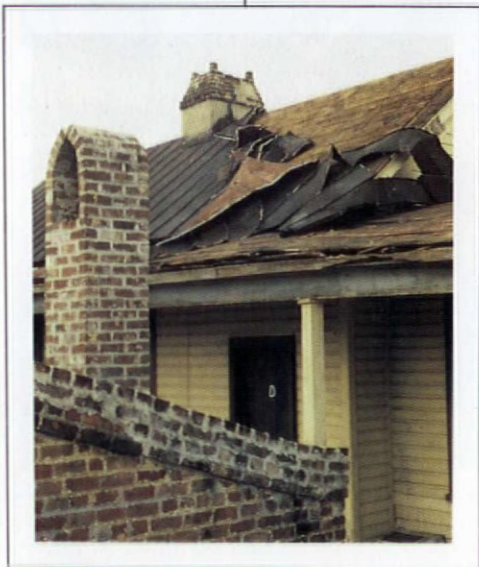

Roofs

It's hard not to panic when rain is dripping through your plaster ceiling. However, it is a waste of time to secure a damaged roof with polyethylene plastic — it will last only a few days before being destroyed by wind and sun. Equally wasteful is paying a contractor to do a quick repair that eventually will have to be done over. The first goal for drying-in a roof is to make a temporary repair that will last six months or longer. This allows the old-house owner time to carefully figure out exactly what work needs to be done, and to avoid paying for labor and materials at premium, emergency prices.

An instant, weathertight roof "patch" can be made by draping large tarps over the roof ridge. Tarps must be securely fastened at the edges because they will quickly pull loose if allowed to flap in the wind. Agricultural-supply houses tend to stock the large tarps that work best. Large holes or missing sections of the roof will need to be bridged with lumber. Try to run the temporary structure vertically so that water doesn't build up in pockets on the tarp.

If roof sheathing is missing, it can be repaired with exterior-grade plywood of the same thickness. If rafters have been damaged or there are other signs of structural damage, consult with an architect experienced in dealing with old buildings.

Where roofing is missing but the sheathing is sound, install 30- to 90-pound asphalt-impregnated roofing felt. Nail it every six inches along the seams with felting nails (made with a square washer at the head). The 90-pound

felt is durable enough to last as long as two years without a finished roof on top of it. If the only 90-pound felt available is roll roofing with colored mineral on one side, install it with the mineral face against the sheathing so it can be roofed over. This heavy felt is a good base for permanent wood and asphalt shingle and slate roofs. It would need to be removed, however, before installing a metal roof. Lighter-weight felts will not last as long; using 15-pound felt is a total waste of money because it will quickly deteriorate.

Other Exterior Ideas

- If you have a slate roof, try to avoid walking on it. Slates are easily cracked and the storm may have loosened slates still in place.
- Where possible, wire or tie up loose or damaged gutters and downspouts to help carry water away from the house. Broken door and window openings can be covered with tarp pieces or lightweight plywood. Exterior-grade, $\frac{3}{8}$ " plywood is sufficient for most openings.
- Trees that have fallen against the house will need



to be removed before repairs can begin. Before resorting to axe and saw, consider the possibility of saving the tree by straightening it. If you haven't used a chainsaw before, don't run out and buy one. Avoid maiming yourself (or worse) by enlisting an experienced neighbor or professional to help out. Then, cut up the fallen tree or limbs into lengths small enough to be used for firewood or hauled away easily.

● Assume all power lines are live. Even though the main-utility electric service may be dead, an emergency or portable generator wired into another building can still feed power to your lines.

Hold Onto What You've Got

The second goal in drying-in is to "keep what you've got." Save those fallen slates, decorative plaster pieces, broken shutters, and flood debris. Even if the architectural fragments aren't from your house, they may prove invaluable to another owner.

For example, during Hugo the roof of Charleston City Hall became a giant frisbee and smashed into the church across the street. The pieces of rafters, sheathing, and trim recovered minutes before the clean-up crews swept through allowed the volunteer architects to reconstruct the roof on paper. This kind of work is a bit like doing archaeology — without the dirt.

Out on Sullivans Island, a storm-damaged house built in 1830 was condemned and close to being bulldozed. Instead, the owners decided to work with an architect on dismantling and reassembling the timber-frame house. Almost anything can be restored, so keep the pieces until you can decide whether rebuilding is worth the cost. The storm may also do its own "archaeology" by uncovering original wood shingles or other construction details. Whenever possible, keep this evidence of the early history of the house in place.

Drying-Out

After the storm is over and your house is weathered-in, there comes the job of *drying-out*. As Douglas Hicks of the National Park Service says, "Don't be in too big a hurry." Although the rain and flood waters may have given the building a bath very quickly, it helps to dry out slowly. In general, natural ventilation and evaporation are better for the building than forced-heating or air-conditioning systems.

There are companies that specialize in rapid drying-out of structures. They bring in giant air conditioners which blow hot, dry air into a room to suck out the

water vapor. These machines work great in power plants and mothballed battleships, but their use is a disaster in old buildings. In Charleston, for instance, a power drying system was installed in a historic church. After the system had warped the wainscoting and trim, the contractor ripped out the woodwork and threw it away. In situations such as these, remember: It is the owner who should be

making important restoration decisions — not the contractor.

Attack the Attic

Starting at the top, check the house for water damage. If the attic insulation is wet, remove it as soon as possible. Wet insulation holds water against the wood structure and encourages dry rot. If the attic is full of wet belongings, move them to a dry location. The extra weight of the water-soaked boxes and furniture can cause plaster ceilings in the floors below to crack. Open any windows or ventilators to allow fresh air to circulate.

The structure of the house will tend to direct rainwater entering through the roof to certain areas. The water may flow through old ceiling cracks or run down the chandeliers. The nasty-smelling, dark-brown liquid that comes out of the ceiling is typically the result of a big leak. It is simply water that has picked up all of the unseen gunk inside the walls and floors. Poking a few holes in conspicuously wet areas will allow the water to escape into buckets on the floor and save much repair work.

Plaster Problems

A puffy white residue that appears at the edge of plaster cracks indicates that the water has dissolved the gypsum in the plaster and redeposited it. The cracks will have to be cut out and replastered (see March/April '88 *OHJ*).

Check for loose plaster in ceilings. Having a section of soaked plaster fall on your head is like being hit with a piece of flagstone. Either resecure the loose plaster in place with screws and plaster washers or remove it.

Large, loose ceiling areas can be held temporarily in place with sheets of plywood propped up by 2 × 4s — similar to installing drywall on a ceiling. To do this, screw a T-shaped end on a 2 × 4 slightly

longer than the ceiling height and shove the "T" against the plywood.

Decorative plaster mouldings may begin to fall down because they were attached with water-soluble plaster of paris. Remove loose pieces by hand, then mark and save them for later reinstallation. Alternatively, areas such as ceiling medallions can be held in place with a pillowcase "diaper" fastened to the ceiling. After it is dry, the loose

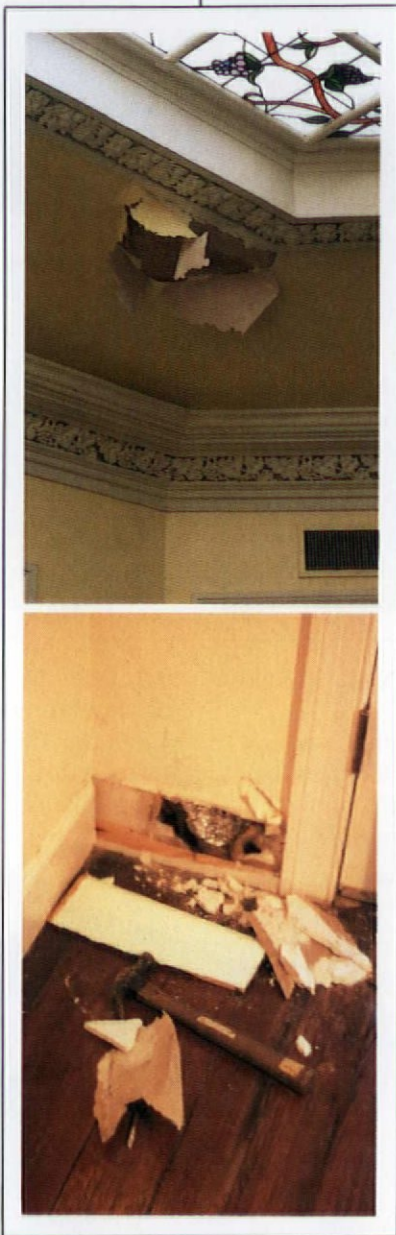

Top: newly peeling paint, a telltale sign of wet plaster. **Above:** Water-soaked wall insulation can be located and removed by carefully prying off baseboards.

decoration can be reattached by injecting an acrylic glue.

Wet Walls and Rooms

The voids in frame walls should be checked for wet insulation by removing the baseboards. If insulation is damp or soaked, take it out and leave the baseboard off until the interior of the wall is thoroughly dry. Mold and mildew can be cleaned off walls by scrubbing with a weak solution of Clorox bleach and water.

Newly peeling paint is a sure sign of water trying to escape. Scrape away the bubbled paint — especially if it's gloss or semi-gloss — and help the process along. Wait a few months before repainting to be sure that all the water has evaporated. If peeling wallpaper hasn't been water-stained, it may be practical to reattach it. Remember to let the wall behind dry out first.

Open the windows in all rooms, even those which don't appear to be wet. If the windows are swollen shut, remove the inside stop bead to free them up. A window or attic fan can help draw fresh air through the house. As soon as possible, get wet carpets and furniture outside the building to dry so water won't evaporate inside the house and add to its high moisture level.

Check the crawl space under the house for flood-soaked insulation between the floor joists. After removing it, provide adequate ventilation. If air-conditioning ducts run under the house, they may be full of water. This will breed mildew and fungus and will quickly corrode the blower motor. Remove a section of ducting or drill a hole in a low spot to drain out the water. A small drain hole can be patched with a piece of sheet metal and duct tape or a large sheetmetal screw. Also check electrical outlets and panel boxes. If these have been flooded, the receptacles and breakers will need to be replaced.

Flooded Floors

If wood floors are coated with mud, wash them down with fresh water. Next, apply paper towels to absorb any salt water. Do not use newspaper — the ink may stain the floor.

Floorboards may begin to warp as the wood dries out, but further drying may bring the boards back to their original shape. Remove sheet vinyl or linoleum from flooded floors to allow maximum evaporation. Wet wood is soft, so keep high-heel wearers off flooring until it's thoroughly dry. Cover the floor to protect the raised edges of cupped boards from foot traffic (which



A giant drying machine was used to rapidly remove moisture from Charleston's First Presbyterian Church — with disastrous results.

can break off the raw edges).

Do not to use heating, air conditioning, or other forced drying of wood floors. If the top dries out faster than the bottom, the difference in shrinkage will cause cupping of the floorboards. Be patient: Floorboards may take several months of drying before they are ready for refinishing. Consider buying a moisture meter to check the moisture content before oiling or using other treatments that will trap water inside the floorboards. Many finishes, such as varnish, will discolor and fail if applied to damp wood. 🏠

Ward Bucher is an architect based in Washington, D.C.

Before the Storm

Suppose you've heard from the news that a hurricane or flood is headed your way. What should you do to prepare for it?

1. First and foremost, get out — way out. This sounds obvious, but a lot of people get killed by staying in their homes during a disaster. It feels so safe at home, it's hard to imagine the power of a storm that's coming.
2. If your house is on a beach or near water, open up the ground floor. Any object or house part that presents a barrier to the flow of flood-surge waters creates an opportunity for the water to damage the house or, in combined form, to move it. Open doors and windows and remove non-structural elements such as decorative lathing, which can impede water flow. Move furniture to the second floor or attic to protect it and clear the floor.
3. Tie the house securely to its foundation. Many houses on the islands surrounding Charleston were lost because they were only toenailed to the pilings that acted as foundations. Houses such as these should have thick, plate-steel straps designed and bolted to the piles and frames of the house. More conventional foundations may require anchor bolts or other systems.
4. Board up windows and doors. A \$20 sheet of plywood is a lot cheaper than new windows and interior finishes. A screw gun and power-driven screws make it easy to quickly attach the plywood and remove it later.
5. Take irreplaceables with you. There may be, literally, nothing left when you return, so carry out the photographs, business records, and other personal possessions that can't be replaced at any price.
6. Shut off utilities. In Charleston, broken water lines ran for days in some buildings, and many water-logged heat pumps were fried when the electric power came back on. The danger of a gas explosion is also great if pipes or appliances are damaged and start to leak after the storm. Shut off the water and gas at the main valves, typically found where the lines enter the house. Throw the main disconnect for the electric service, the first such device after the meter. This may be a fuse box with a handle, a block of fuses that is pulled out, or a main circuit-breaker switch. If you're not sure you've got it, remove all fuses or turn all circuit breakers to the off position.
7. Take pictures. If your house is badly damaged, it may be difficult to convince the insurance adjuster what was lost without evidence. Also, photographs can be an invaluable guide when reconstructing missing features.

BOND-BEAM CONSTRUCTION



Photo courtesy of Kenward of San Francisco

Reinforced masonry for seismic damage

After cleaning up from the October 1989 San Francisco earthquake, the initial structural assessment of our 1887, three-flat Victorian (the red and beige building in the photo above) indicated low-grade structural damage but nothing immediately alarming. Some floors seemed out of level, some walls seemed out of plumb. Framing that supports interior load-bearing walls showed random splits. Portions of the plaster in the middle-level flat had fallen off the wall and in other areas had separated from the lath. Most walls were criss-crossed with multiple cracks. Despite the unsightly plaster damage, all of us could

remain living in the building. After all, it had survived the big 1906 quake and several subsequent tremors. Displaced plaster moulding and repaired cracks still displayed the effects of that past "big one."

As the roof and sewer system failed over the following months and data was gathered from many inspections by emergency agencies, insurers, and engineers, it became apparent that the house was in for a major rehabilitation and seismic upgrade. "A house built upon a rock..." — well, this one isn't exactly. Instead, the house sits on an unreinforced brick masonry foundation which examination revealed to be seriously compromised by the earth-

by Al Evans and Steve Santaguida

quake. The mortar, rumored to be composed of beach sand, just managed to adhere to the soft brick in places. Sub-surface areas of the foundation were cracked and sections had sunk into damp, sandy soil. Below-grade sills suffered from dry rot and selected studs indicated the presence of wood-boring beetles.

Being an avid preservationist and do-it-yourselfer, it was difficult for me to face the fact that this job needed a contractor and was going to be a big project. First, the co-owners and I patched together a financial package from the Federal Emergency Manpower Agency, the Small Business Administration, insurance proceeds, and a home loan. Then, I teamed up with contractor Steve Santaguida to begin the long-term restoration process. We have put together this article after completing a critical early phase of the project.



Weakened masonry and framing typical of the ailing substructure we found in areas around the building.

blocks to form a continuous beam. The system is regularly employed in concrete-block construction to build lintels for carrying the weight of a wall over a window or door. It is also one of several reinforced-masonry techniques for seismic-resistant building in use since the Long Beach, California, earthquake of 1933.

In our application, the completed system provides a rigid concrete-and-steel beam between the original foundation and the building sills, a continuous member that adds integrity to the otherwise unreinforced foundation. We also incorporated threaded fasteners to tie the house to the foundation and improve its earthquake resistance. While the bond beam added 10¼" of modern masonry to the height of the foundation, the need to meet earthquake standards, raise the sills above grade, and work within a limited budget made

We decided to concentrate our initial reconstruction efforts on the breezeway wall, a structural support wall on the north side of the building. Inside, it defines part of the 3'-x-18' walkway alongside the ground-floor flat; outside, it sits on the lot line, often inches from the neighboring building. Though the foundation would have to be replaced in other areas of building, inspection indicated that this straight, load-bearing section, untied to other foundation sections and uncomplicated by floor joists, was sufficiently intact to serve as candidate for restoration. Several factors needed to be addressed before work on the wall began. What would it take to restore it; what would it take to make it safe; and what would it cost? We decided that bond-beam construction techniques would best meet the competing demands of preservation, safety, and economy.

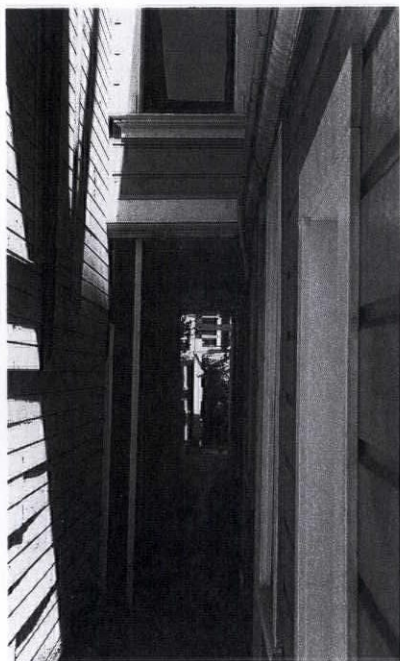

The breezeway showing the north wall (left) and floors overhead.

Bond-Beam Construction

Bond-beam construction is a type of reinforced masonry where horizontal steel rods are grouted into cavities in U-shaped concrete

some non-historic structural modifications mandatory. The process is applicable to poured-concrete foundations as well as brick masonry. However, it is not recommended for a broken, jumbled, brick foundation that has suffered significant shifting and settling, or one that is stepped or terraced. In any

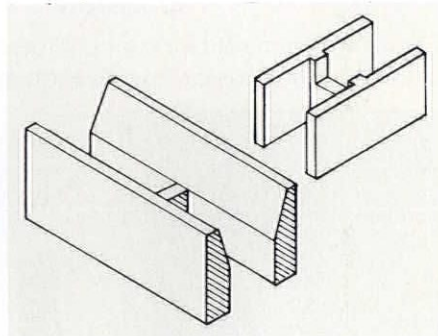

Two varieties of beam block.

event, an architect or structural engineer should be consulted to determine the method's suitability for each project.

Tools and Materials

Our project required the following:

Concrete Beam Block We used 8" x 8" x 16" block, the same dimensions as standard block. Beam block is also available in 4" heights and with different web designs. It is sold by most large concrete-block suppliers.

Lightweight-Mortar Mix This mortar contains lightweight perlite as the aggregate and was easier to work with under the conditions of this project. We used Basalite brand premix (available at building- and masonry-supply houses).

Concrete Mix Also a premix, it was used to grout the channel formed by the beam block.

Reinforcement Bar and Tie Wire Half-inch-diameter steel reinforcement bar (rebar) was needed to provide structural reinforcement through the bond beam. Our length estimates had to include an overlap of 20 inches (40 bar diameters) at splices. Tie wire was used to lap the rebar

and tie it to the threaded rod.

Hilti Injection System The Hilti brand HIT-C 50 fastening products are the high-tech subsystem we used in our bond-beam project. They provided the adhesive and hardware to stabilize the original masonry and securely connect it to the bond beam and sill. The system is available from local building-supply companies and is comprised of:

Threaded fasteners — We chose 3/4"-diameter, 30"-long, externally threaded rod used for masonry.
Sleeves — semi-rigid wire baskets that serve as porous containers for the adhesive mortar.

Epoxy adhesive mortar — adhesive and hardener in dual tubes dispensed from a hand-operated gun. The epoxy cements the fasteners into the existing foundation and consolidates any porous areas of the masonry around the hole.

Construction Equipment A rotary hammer drill, air compressor and 10-ton bell-bottom screw jacks were essential on this job.

Procedure

The construction plan for our bond-beam project consisted of the following basic steps: 1) excavate and carefully demolish to expose the top of the foundation and bottom of the frame wall; 2)



The completed shoring wall, viewed from the next lot. The foundation runs down the middle of the photo.

raise the wall 1/2" off the foundation and temporarily support it; 3) remove the wood sill plate and stud bottoms; 4) drill holes into the existing foundation and epoxy in threaded rod anchors; 5) lay beam block; 6) lay reinforcement bar into block channel and grout with concrete; 7)

insert new sill and bolt to foundation; 8) lower building, secure studs to new sill, and fill in siding.

To begin, we carefully removed the bottom 12" of the wall siding to expose the sill and the stud bases. We also removed 16" of the finish on the breezeway ceiling to provide direct access to the overhanging floor joists for lifting the building. The next step, jacking and building a

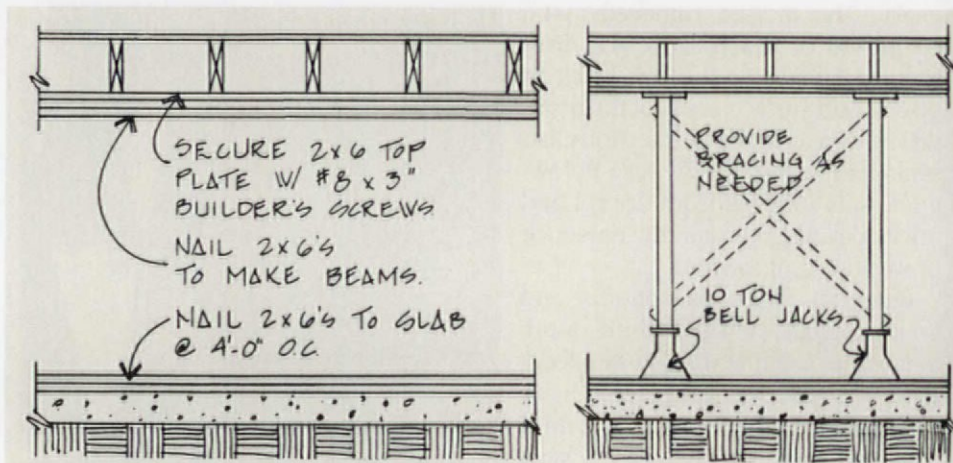

Left, the "plates" used to distribute the load of the building were built up from 2x6s. At right, the placement of jacks and jacking posts cut from 4x4 lumber.

temporary shoring wall, consumed the bulk of the project time and lumber. First, we built a top plate for the shoring wall by attaching three 2x6s across the joists, forming a laminated beam to distribute the load. We used power-driven phillips-head building screws to draw the lumber snug against the joists and simplify later removal.

After this, we dropped a plumbline from the top plate to lay out the temporary sill plate of more 2x lumber. The bottom plate must be large enough and the ground below it firm enough to support the building. Otherwise, the jacks will drive the plate into the ground rather than raise the building. (Had the breezeway floor been soft or sandy soil and not concrete, we would have used 2x10s or better.) Both plates were located roughly 10" in from the wall — as close as possible but leaving enough room to get a saw behind the shoring wall.

Building the Shoring Wall

Once the temporary plates were in place, we started jacking the building. We set screw jacks and top grade 4x4 jacking posts approximately every three feet along the temporary plates, making sure to keep jacks and posts dead plumb. After extending the jacks a 1/4 to 1/2 turn past contact with the top plate, we secured the jacking posts to the plate with stock angle connectors and crossbraced the posts where necessary to keep them from shifting.

Gradually, we raised the wall the required 1/2", turning the jacks slowly and

The HIT system anchors the rod with a wire sleeve and epoxy.

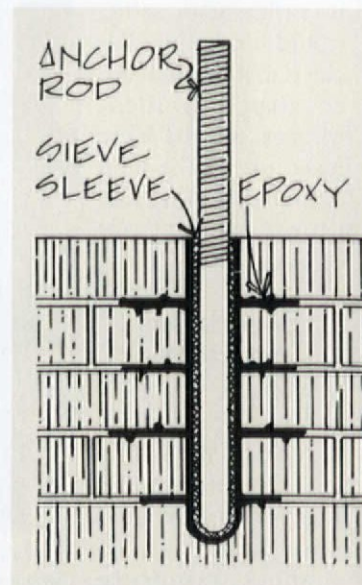

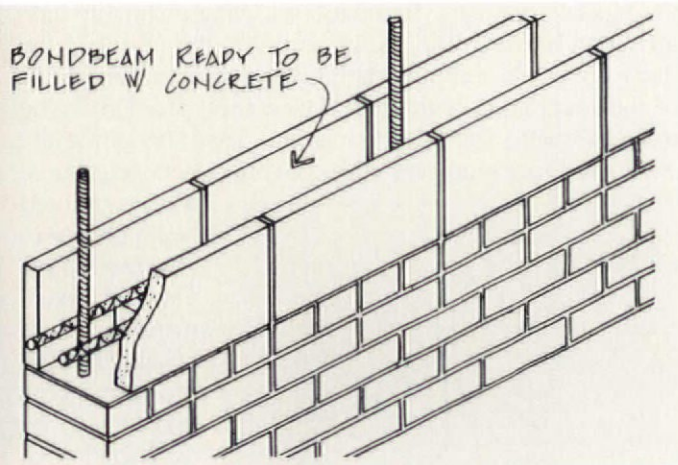

The assembled beam with rebar and vertical threaded-rod anchors ready for tying and grouting with concrete.

evenly. Our aim was to raise the entire wall section as one unit, thereby minimizing the stress put on interior plaster or working house parts such as windows and doors. During the jacking process we constantly monitored the jacks and posts for slipping or buckling and investigated the source of any sharp cracks or loud noises as soon as they occurred. Structural failure is the other potential danger on a jacking job, and we kept close tabs on the overhead joists and their attachment. We worked cautiously and carefully, wearing hard hats and never leaving the jacks unattended. Past *OHJ* articles were a great reference at this point. (See "Heavy-Duty Jacks," July/August 1990 and "Techniques for Foundation Shoring and House Jacking," Jan/Feb 1983.)

After having raised the building a bit and performed a little required leveling, we measured for 2x6 studs to build the temporary shoring wall. The temporary studs were placed plumb under the plate at the location of each floor joist and toenailed in place with building screws. Then the jacks were slowly lowered so that weight of wall

The relationship of beam blocks, wall studs, and threaded rods was crucial in planning the new work.

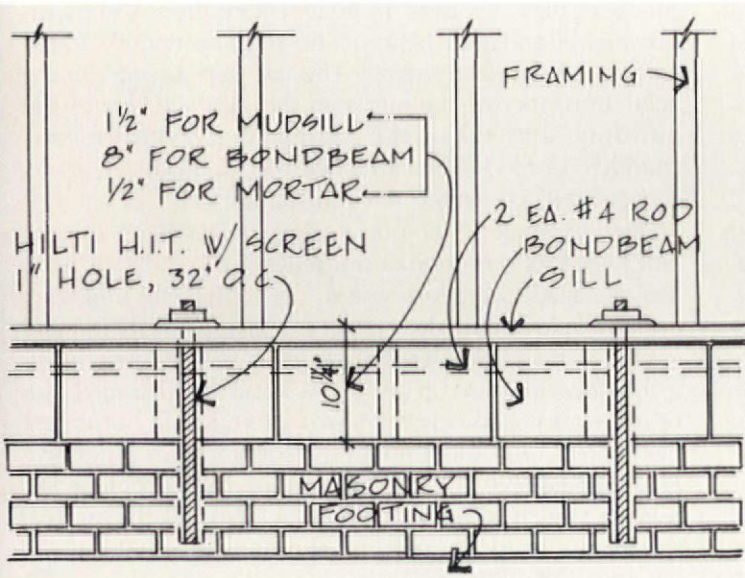

and load of the building was carried by the temporary shoring wall. (As the jacks were released, the angle connectors performed their second function by keeping the posts from falling unpredictably.)

It had been our plan to retain as much as possible of the original frame wall by removing only the bottom 10 1/4" of studs and siding to make room for the new beam. This dimension is based on the required clearance needed for mortar, beam block, and new sill lumber with 1/4" added for error. Using a chalk line, we marked the studs for cutting. Then, working from behind the shoring wall, the studs were first partially cut by running a circular saw (Skilsaw) along the chalked line and then finish cut through the remaining depth with a reciprocating saw (demolition saw or Sawzall) using a short blade. This technique worked well to keep the stud ends as square as possible. However, our intention to use the shortened original wall was eventually stymied by the discovery of oddly configured and badly deteriorated framing, and we ended up replacing the studs on this project.

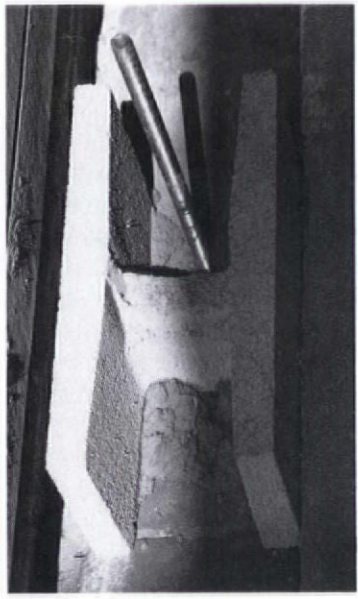

The beam block design we chose, straddling a threaded rod.

Preparing the Original Foundation

Installing anchors to tie the frame wall and bond beam to the existing foundation was a central part of the seismic

Cross-section of the completed beam and sill, showing threaded rod and rebar reinforcements.

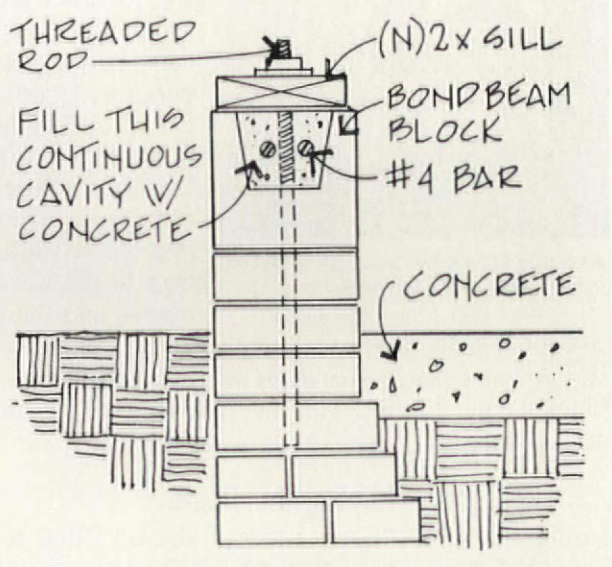

upgrade. Holes for sieve sleeves were drilled into the foundation at 32" intervals so that they did not fall where the cross webs of the beam blocks would occur. In addition, the rods could not protrude under or close to where the wall studs would set on the sill. We judged this spacing by laying out a couple of beam blocks to get a sense of where the holes should fall, bearing in mind the restrictions placed by the block webs and eventual stud placement on the sill. As we had chosen 22-mm-diameter, 32-cm-length sleeves, we used a 1" diameter bit (i.e., a bit slightly longer and bigger around than the sleeve which the hole is to accommodate). Holes of sufficient depth were then drilled to accommodate the entire sleeve (engineers generally recommend rod penetration of 14"). Next, debris was blown out of the holes and they were cleaned thoroughly with compressed air aided by the use of an appropriately sized "bottle brush." Forcing air into a 14" hole filled with drilling residue can cause quite an eruption, and a dust mask and eye protection (as well as standing back) were a must.

The sleeves were gently guided into the holes by using a piece of threaded rod (the spot weld that closes the bottom of the sleeve doesn't tolerate much force). The epoxy mortar components were then interlocked and inserted into the dispenser to fill the sleeves with mortar. The epoxy mortar is stiff to work if the temperature is



The completed beam with sill attached, still showing the end form.

below 70 degrees, so in cool weather we would leave the components in the sun or a warm room for an hour or so before assembling and using. The amount of mortar that needs to be inserted into a foundation hole depends upon the porosity of the masonry. By experimenting a little, we found that 14 "squeezes" applied the ideal amount. For our project, one combined tube of epoxy filled three holes. Last, the threaded rods were inserted into sleeved foundation holes, forcing mortar into the area surrounding the sleeve, and helping consolidate the foundation. Immediately after a rod was inserted, it had to be plumbed and squared with the foundation as the mortar sets up fast.

Laying the Beam

Laying bond-beam blocks was just like any other block-masonry project. The course was planned by positioning

the blocks dry on the foundation, leaving a roughly half-inch joint between blocks. In our case, the layout of the block was not so accommodating as to start at the beginning of the foundation without rod-clearance problems. The solution was to shift the course and leave the gap at the end to be formed up later with concrete when we grouted

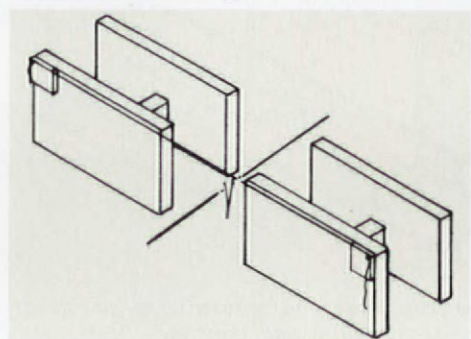

Mason's line stretched between blocks.

the assembled beam channel.

After planning, the actual masonry work began. First, the mortar was mixed to a workability that would hold its shape yet still be malleable—

about the same consistency as a slushy snowball. Then we laid a bed of mortar, set a block at each end of the course, and stretched a line between them as a guide for the course height. A piece of lath or shingle inserted under the line at each end kept it out of the work. Next, we laid the rest of the block, buttering the ends first and then plumbing and leveling each block in place. Afterwards, joints were struck with a jointer to dress them and the mortar was allowed to set.

To fill in the beam, two runs of 1/2" rebar the length of the course were laid in the block channel, one on each side of the vertical threaded rod. The rebar was also extended into the areas to be formed up to completely fill out the wall. All bars were tied with wire at splices and to the threaded rod. The concrete grout was mixed using enough water to give it a fluid consistency without "breaking up," so that it would flow readily into the beam voids. Then it was poured into the beam assembly channel, tamped, and leveled with the top of the block.

After the beam concrete had cured, it was a straightforward procedure to measure and bore holes in the new sill corresponding to the threaded rod, insert the sill, and attach nuts and washers. In areas where there were gaps between sill and bond beam, a little fresh mortar was added before bolting down the sill. The last step was to add the new studs, toenail the studs to the new sill, lower the building, and fill in the siding. Once the job was completed, only 3" of beam block was visible above grade, and this will be parged over in the future.

Later exploration of our project indicated that some other areas of the original unreinforced foundation were too damaged and deteriorated for bond-beam construction. As we continue the rest of the major restoration and seismic retrofitting, though, we plan to use bond-beam techniques on approximately 50% of the foundation. Bond-beam construction certainly takes effort, but in our case it has been worthwhile, providing economy over building a new foundation, while adding seismic reinforcement and retaining much of the building fabric. We think the method can be useful for a variety applications to treasured old houses and buildings.

T

hink about it: More American homes have been built in the Colonial Revival style and its close relative, the more formal Georgian

Re-
vival,
than

in all the previous styles combined. Not since the Greek Revival has a single architectural idea so preoccupied the American public, or lingered so long on the architectural scene. For over a century, it has been first in the hearts of the American people.

There were really two phases of the Colonial Revival building boom: the one that flourished from the 1880s until World War One (see "Early Colonial Revival" in March/April 1990 *OHJ*), and the one that took over the real estate market in the years between the two world wars (circa 1920 to '40). Before World War One, the spirit of most American Colonial Revival houses was as much late Victorian as it was colonial. Few architects of that era wanted to design outright reproductions of formal Georgian buildings or colonial farmhouses, although enough research had been done to make line-for-line replicas possible. Instead, the emphasis was on creative and far-reaching interpretations of early building styles. Ornament was elaborate and overscaled, and building outlines were usually irregular and even eccentric. It would be years before houses based on Georgian- and Federal-period examples

would look very much like the straightforward rectangular buildings that had inspired them.

By the time of World War One, however, houses were beginning to reflect more accurately — on the outside at least — America's early building heritage. The resemblance to clapboarded 18th-century homes in New England, brick and stone mid-Atlantic farmhouses, and porticoed Southern mansions was growing clear. At any rate, it certainly *seemed* clear enough to millions of new homeowners as they headed, by automobile and trolley car, from the dark city rowhouses they'd been renting to their very own little colonial replicas on the new frontier: the suburbs.

NEW TRADITIONALS

As with the Builder Style, this was not an architect-driven period. There were, however, a fair number of large Georgian and Federal mansions designed by noted practitioners, including Waddy Butler Wood of Washington, D.C., Aymar Embury of New York, R. Brognard Oakie of Philadelphia, and William Lawrence Bottomley of Richmond. New England architect Royal Barry Wills also was prominent toward the end of the period and into the

1940s. The study and documentation of 18th-century precedents was widely published to provide prototypes and inspiration for architects and builders alike. There were

The FORMAL REVIVALS



THE COLONIAL AND GEORGIAN STYLES OF THE 20TH CENTURY

by James C. Massey & Shirley Maxwell



Top, right: In a 1920s Washington, D.C., suburb, a replica of Virginia's 1806 Woodlawn Plantation house shows the thoroughness that can mark the re-creation of period houses. **Bottom, right:** Architect R. Brognard Oakie's own house in Devon, Penn-

sylvania, is a masterful interpretation of an 18th-century Pennsylvania farmhouse. **Left:** The busyness of this city Georgian, with quoins and pilasters accented in ashlar, is reminiscent of the highly articulated architecture of Sir Christopher Wren.

endless publications by professional architects of designs for the new small house, along with advice to the home-builder, and a remarkable attempt by the American Institute of Architects-sponsored Small Homes Bureau to provide good architect-designed houses for the middle class. The earlier tradition of architecture by mail continued and expanded. Stock plans were widely available, a practice that continues to this very day.

This was an era of considerable restraint in building. The approach to design had few surprises — what with war, depression, and galloping technology, the world provided enough of these — but offered instead a comforting sense of stability. Ostentation didn't play as well as it had in the exuberant years before the century turned, and a rich person's house was apt to look pretty much like that of his or her middle-class neighbor, only bigger. Although palatial Georgian mansions were built before the Depression, stylish Georgian facades continued later in smaller-scaled suburban houses. Even very large houses were now more likely to be based on old farmhouses, and they remained true to this source in proportion, material, detail, and style — in everything, that is, but overall size. An appearance of simple domestic comfort became the guid-

ing rule for almost all houses.

In the case of small houses, the designs were similar because the builders shared similar motivations. By the 1920s, a lot of people needed homes quickly and cheaply, but they wanted their houses, no matter how small, to be comfortable and to appear substantial and dignified. What could be more dignified than houses like the ones yeoman farmers had occupied in the glory days of the new republic? Thus, the simplified colonial house replaced the Bungalow and Foursquare. Craftsman and Prairie School creativity was quickly forgotten as the "new" style spread.

VARIED INSPIRATIONS

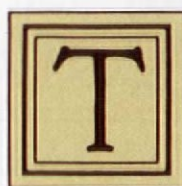

There were several strains of Colonial Revival architecture at work in the first third of the 20th century: There was the formal Georgian, based on English and American precedents, but brought down to a more modest scale to fit a world with few servants. There were the farm and village buildings of New England and the Germanic farm buildings of Pennsylvania, so far removed from their foreign precedents that they could only be seen as American. There was the Dutch

Colonial house from the mid-Atlantic states, which even in its purest state was not exactly Dutch and got less so when it reappeared in the early-20th century. (One was referred to the less-successful examples as "Such" Colonial.) Some Federal Revival houses reproduced more delicate features of the 1790-to-1810 period. Finally, there was the Southern Colonial, inspired by Mount Vernon on the one hand and columned antebellum plantation houses on the other. (If George Washington could dignify his house with a monumental two-storey portico, so could we all.)

These houses are distinguished from Colonial and Georgian Revival buildings of the late-19th century by more faithful interpretations of colonial features and details. The 18th-century farmhouse became increasingly important as a precedent. A minor variation was the "English cottage," which stretched both terms a bit, as it was not drawn directly from England (like Tudor or half-timber) but derived from the American farmhouse. The simple, distinctive, one-storey, frame Cape Cod cottage also received considerable attention at this point, and copies were soon built from coast to coast.

In shape, the buildings were generally simple rectangles and squares with wings customarily added at the sides rather than the front or back. Flat wall surfaces were occasionally broken by a one-storey bay or oriel, discreetly placed and always clearly functional. They were most often one-and-one-half or two storeys high, but side projections, such as porches and garages, might be only one storey, or

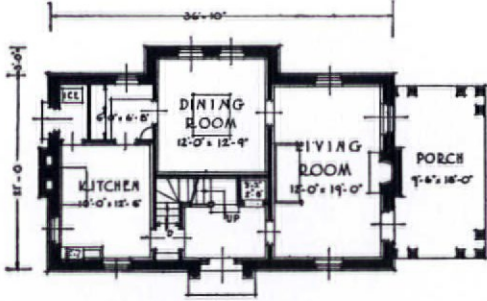

FIRST FLOOR PLAN

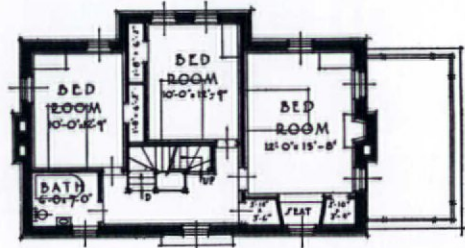

SECOND FLOOR PLAN

These 20th-century Georgian Revival floor plans (for the house shown below) are updated versions of an 18th-century layout. Breaking with the balanced geometry of the original, room sizes and locations are now carefully rearranged to fit modern living — especially the newly prominent kitchen and bath.

if two, lower in height and set back from the main block of the building.

Rooflines of colonial houses were traditional gables (in most cases peaked less sharply than the originals) or gambrels, usually running parallel to the street. Dormers were placed wherever they were needed to light the bedrooms

READING THE OLD HOUSE

THE COLONIAL & GEORGIAN REVIVAL

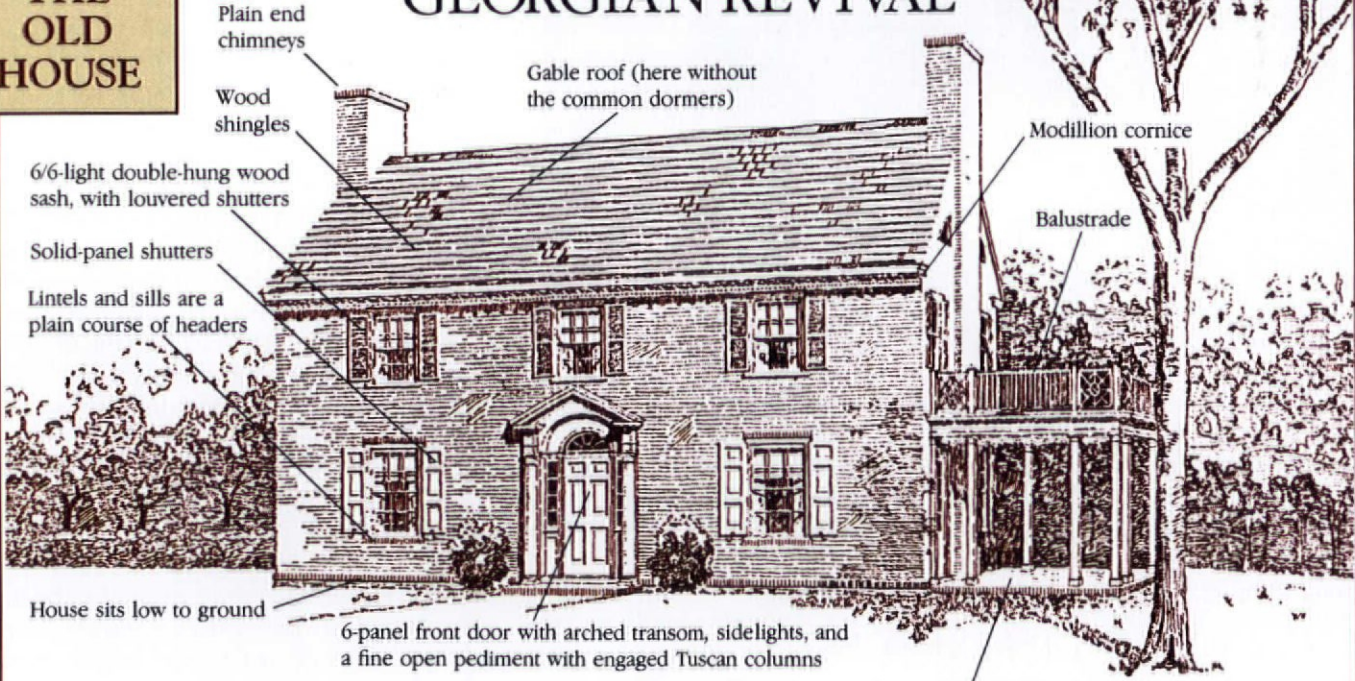

Key: Gable or gambrel roof, with or without dormers, brick, clapboard, stone walls, multi-pane double-hung windows, often 6/6 light (or steel casement), wings, porches and garages added at side ends, elaborated doorways, 6- or 8-panel doors, wood cornice — modillion, fret or molded, sometimes at small front entry porch.

Source: A winning design from the 1921 Own Your Own Home Exposition (*Home Builders Plan Book*, 1921)



Top: While not based on any particular building, this brick house in Morristown, New Jersey, clearly evokes the Georgian style with such details as the heavily accented doorway. **Middle:** This fine example of a period farmhouse was rehabbed, expanded, and updated in the Colonial Revival style by Aymar Embury in 1935. **Bottom:** Almost the real thing, this large, formal Georgian Revival house has an ashlar limestone entrance and a massive pediment above the front door (see photo, page 49).

to be a well-designed frontispiece. Whatever the size of the house, there was almost always some little fanfare at the front door — a hooded entrance or maybe a pediment (which generally got simpler and more stylized as the price of the house decreased). Frequently, there were columns, but rarely anything fancier than the plainest Doric (perhaps assisted by fluted or reeded pilasters). On most houses, the columns were actually square posts. Sidelights and a transom, or in the more pretentious models, even a semi-circular or demilune fanlight with tracery, are found. In a Georgian house, the doorway was elaborated, perhaps with smooth ashlar stonework on the wall or with a palladian window upstairs.

The windows were larger and more plentiful than in real colonials, but smaller than they had been in the late-Victorian version. Small-paned, six-over-six-light, double-hung sash was ubiquitous. Casement windows were used less frequently, but when they were, they were usually in multi-paned steel sash, a modern touch widely used in this period. Windows were often in pairs, occasionally in triples, and they usually had shutters that were properly scaled to the window size, whether they were functional or not. Depending on the elaboration of the design, there also might be a string course between floors or a projecting-base water table in molded brick or stone.

on the second floor. The roofs of Georgian houses might be hipped or flat. Slate was a nice roofing material for those who could afford it, and was frequently used. Wood shingles, also standard, were eventually edged out by asphalt shingles. Chimneys were prominent but plain.

DETAIL DIFFERENCES

There was not much ornament in these revival houses, but what's there is likely to have been more accurately recreated than that found in earlier interpretations. Just as with the originals, the major emphasis was on the doorway. Even on very large houses, the only elaborate feature was likely

Even when porches were not particularly authentic, they were too useful and pleasant to give up entirely, so they were worked into the scheme whenever possible. They were still, of course, much smaller and less forthcoming than their Victorian and Edwardian predecessors had been. Usually, they were placed at one end (sometimes both ends) of the house and enclosed just enough to give them an air of being a proper wing. French doors opening onto side porches, common in architect-designed houses, were a pleasant amenity that peaked in popularity in the 1930s and waned in the '40s. True Southern colonial houses did, of course, often have porches spread across the front of

Top: This Dutch Colonial in Madison, Indiana, has a fine side porch sporting a roof decorated at the rafter ends for a pergola effect. **Middle:** Colonial Revival houses need not be massive, as this typical one-storey English cottage in Strasburg, Virginia, shows. **Bottom:** This simple Dutch Colonial is really a two-storey, gable-roofed house with applied Dutch gambrel on the ends. Note the pent eave between the first and second storeys and the coved hood over the front door.



the house, but in the revival era, two-storey porches were held aloft by columns as thin as storks' legs. Most front porches were nothing more than small entrance porches.

UP-TO-DATE INTERIORS



loor plans were simplified (gone was the cherished inglenook of previous decades), but they managed to retain much of the easy spirit that had begun to develop in the late-19th century. Although the exterior of the house might be rigidly symmetrical, the interior was arranged for economy and the convenience of the occupants. Traditional center and side hall plans were frequent, but so too were front doors that opened directly into the living room, saving space and construction costs. For similar reasons (and to foster a cozy, old-time feeling), ceilings were lower than they had been for years. Most folks wanted a fireplace, even if the logs it burned were fueled by natural gas.

Corner cupboards built into dining rooms and bookcases in living rooms made the most of smaller interior spaces. There were clothes closets deep enough to receive a wire clotheshanger in every bedroom and linen closets near the bathroom. (And there were more bathrooms, better located, to boot.) Now that cooks and maids were mostly only memories and electrical appliances promised independence for the housewife, the kitchen emerged from the rear to become an integral part of the house and family living. Often it included a snug little breakfast nook to encourage togetherness. For the first time, basements were finished off to provide modern laundry and recreation rooms, as well as furnace rooms. These were updated with automatically stoked coal or oil furnaces that fed hot-water radiators in each room, replacing the old centrally-located monster furnace with octopus hot-air gravity ducts.

The preferred primary building material was red brick, or at least red-brick facing over frame construction, but there were many clapboard- or shingle-covered buildings. Used brick sometimes lent color and texture to walls, and once in a while "clinker" brick with deeply raked joints exaggerated the textured effect. When stone was used (especially in mid-Atlantic farmhouses), it was usually rubble or dressed rubble, often called fieldstone. In imitation of buildings that had evolved over many years, brick main blocks were frequently combined with clapboard wings to give contrast and interest to sedate exteriors. Newer building materials, such as hollow tile and concrete block with

stucco or brick facing, were used freely. Some houses even had cement floors instead of the traditional wood.

This was also a time of much re-building of simple period houses into comfortable modern "historic" homes. Many modest, colonial-era farmhouses were expanded to several times their original size, but the historical character of the building was often exquisitely controlled.

The Colonial Revival survived the building hiatus of World War Two virtually unscathed, if slowed and somewhat compromised by the post-War development of the split-level and the ranch house. Still with us today, it promises to stretch into the 21st century and beyond.



DECORATIVE

DIt's hard to ignore the ceramic splendor of an elaborately tiled vestibule or fireplace surround. Never mind a crack here, a chip there, a misguided coat of paint or two, old tilework is like a polychromatic telegraph from the building's past. Whatever the language — Victorian, Art Nouveau, Arts and Crafts, or Art Deco — the message is clear: "Save me!" Until recently, this was easier said than done.

Time was, you had to rely on antique architectural salvage shops for replacement tiles if you hoped to restore a tile disaster. Now, scores of ceramists and tile manufacturers are geared up to help rescue damaged floors, walls, and fireplaces anywhere in America, and tilework can almost always be revived, repaired, or replaced. Need a few square feet of encaustic floor tile? Missing a couple of pieces of bullnose molding? Chances are, you can find a replacement in stock or as a custom reproduction.

North Americans have used ceramic tiles in prosperous homes since the 18th century. Fireplace facings of handmade Delft, for example, were imported from Holland or England by those who could afford them. In the mid-19th century, however, decorated ceramic tiles were sought — nay, demanded! — for use anywhere and everywhere in the house. A kind of tile mania began in the 1850s, which flourished unchecked from the 1870s through the early-20th century. The fashion remained strong until the 1920s and '30s, when tiles were relegated to inconspicuous and mostly utilitarian roles in bathrooms and kitchens.

Left to right: typical circa-1880s embossed enamel-colored majolica tile; reproduction floral Victorian tile; mosaic-effect encaustic floor tile; reproduction Gothic Revival tile in traditional encaustic colors; early Art Nouveau-type English tile dating to 1875; reproduction Art Deco tile.

Art for the Victorian and Arts & Crafts Home

Why all the excitement about ceramic floor and wallcoverings? For starters, tiles were beautiful, durable, sanitary, and easy to clean and care for. Individual tiles could be (and often were) set out as ornaments like vases or pottery. En masse, tiles were suitable for floors or wainscots in high-visibility, hard-wear areas such as entryways, as well as for grimy spots like fireplace surrounds and hearths. They could be used on furniture, protecting and beautifying tables, sideboards, and dressing tables. They were good in wet, germ-y places like bathrooms and kitchens. They were cheap enough for use in modest homes and artistic enough to suit more expensive tastes. In short, they suited Victorian goals of beauty, utility, sanitation, and decoration.

Tile Renaissance

The tile revival began in the 1850s, when reborn interest in Gothic church architecture spurred English efforts by neo-Gothic leaders like A.W.N. Pugin and his pottery-owner friend, Herbert Minton, to re-learn the lost art of manufacturing encaustic tiles used on medieval cathedral floors. Soon public buildings in England and the United States were full of spectacular tiles, and homeowners wanted their own versions. The tile craze spread to the United States in the wake of the Arts and Crafts movement, popularized by ceramic exhibits at Philadelphia's Centennial Exposition of 1876. In tile making, as in all the decorative arts and architecture, Arts and Crafts principles stressed individual craftsmanship. To tile manufacturers, however, the big question was not artistry but speed: how to make enough tiles to meet popular demand? Mass production was the only answer, and the tile industry was quick to adopt the necessary technology (see sidebar, page 56). Even so, there was more than enough work by the 1880s to keep hundreds of English and American tile companies

by James C. Massey & Shirley Maxwell

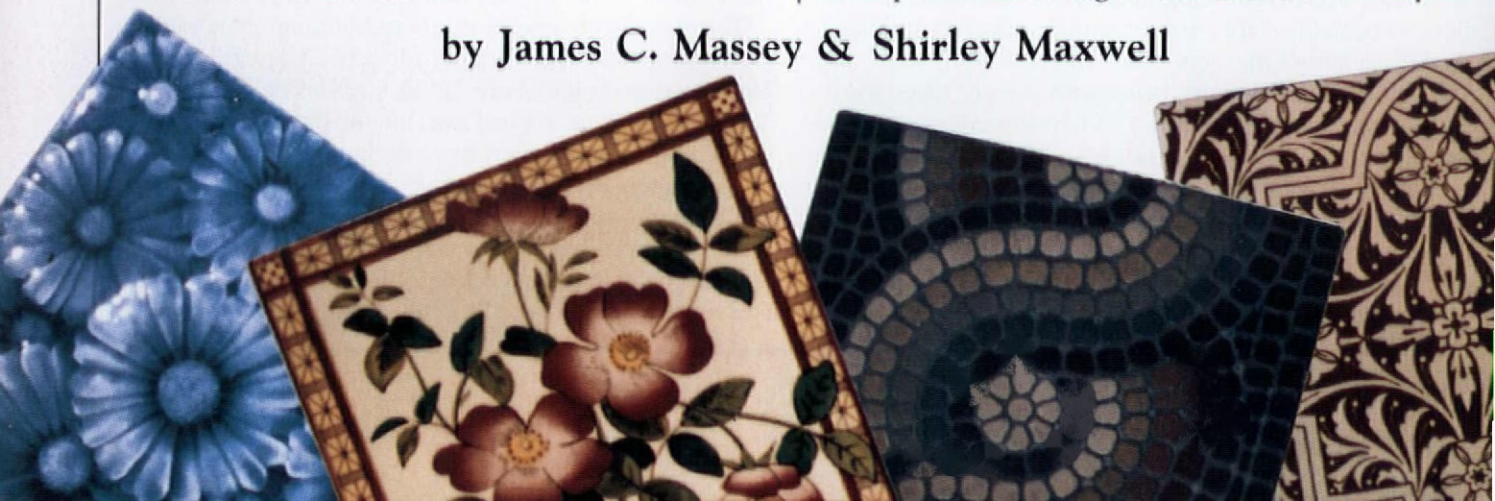

TILE

busy. While English firms dominated the industry for the first three decades, the United States seized its own share of the market late in the 19th century, with patterns and glazes aimed at American buyers.

In such an active market, tile makers came and went, but among the most important and enduring names in England were Sadler & Green, Minton's China Works and the Art Pottery Studio, Minton Hollins and Co., H & R Johnson, Pilkington's Tile & Pottery Co. (still around as Pilkington's & Carter), Maw & Co., and Wedgwood.

American competitors included such firms as Star Encaustic Co., Pittsburgh (which in 1867 became the first American company to make encaustic tiles); Providential Tile Works and Trent Tile Co., both of Trenton, New Jersey; Low's Patent Cut Tiles, Chelsea, Massachusetts; Cambridge Art Tile Works, Covington, Kentucky; Rookwood Faience & Pottery, Cincinnati, Ohio; Grueby Faience Company, Boston, Massachusetts, est. 1891; Alhambra Tiles, Newport, Kentucky; American Encaustic Tiling Co., Zanesville, Ohio; Pewabic Pottery, Detroit, Michigan (in practice today); Hartford Faience, Hartford, Connecticut; Hyzer & Llewellyn, Philadelphia (one of few in practice before 1870); and the Moravian Tileworks, Doylestown, Pennsylvania (in production again today).

Tile Technology

Of the many types of tiles, these are the ones most commonly found in Victorian and post-Victorian houses (all available as reproductions today):

Encaustic (or inlaid) tiles were created by filling a shallow indentation in an unfired tile with semi-liquid clay of a different color. Intended mostly for floors, they were usu-

Top right: superb fireplace surround in Philadelphia's c. 1875 Potts House. **Middle:** iridescent blue Craftsman tiles in the Stickley House in Morristown, N.J. **Bottom:** 1920s American tiles achieve a Moorish effect in the bathroom of Death Valley's Scotty's Castle.



Photo: Jack Boucher for HABS

Photos left to right: reproduction floral, courtesy of Fourth Bay; reproduction Gothic Revival, courtesy of Designs in Tile; reproduction Art Deco, courtesy of Mission Tile.

The Art of Making Art Tile



The first modern ceramic tiles — encaustics — were wet clay that required a lengthy drying period before firing and decorating. A “dust-press” technique (patented in 1840 and refined in 1863) speeded the process by using slightly dampened, compressed clay dust. At least two kiln firings (often three or four) were needed to produce a finished decorated tile: the first to make the biscuit, a relatively soft, porous, plain tile; a second after the tile was decorated; a possible third after the glaze (if any) was applied. A second decoration might be added over the glaze and the tile fired one last time. Some tile companies made but did not decorate tiles. Some decorated tiles they bought from other companies. Some did both jobs.

Glazes were often supplied by specialty companies, but some tile manufacturers developed their own distinctive lines of colors and finishes. At the Moravian Tile Works, Henry Mercer’s experiments in the early 1900s resulted in 24 glaze colors based on his study of Roman, English, German, French, Spanish, and Italian pottery practices, as well as Pennsylvania’s early Moravian potteries. Pewabic Pottery was known for the iridescent glazes developed by one of its founders, Mary Chase Perry. Lustre finishes, using metal oxides, added glamour to some lines. Uneven, pebbled finishes made footing safer on floor tiles. In addition, color was often added to the clay itself.

Handpainted tiles varied enormously in quality and style, from fully hand-rendered to stencil to paint-by-number. Early transfer-printed tiles mimicked encaustic tile patterns and colors. Incised decorations cut into the surface of the tile might also be handpainted within the lines. Sgraffito tile designs were scratched through one or more layers of colored slip to reveal the base color, and tube-lined designs were formed by outlining the design on the tile with a sort of clay “icing,” then filling in between the raised lines with colored glazes. Figural tiles (depicting people, gods, animals) might be embossed, hand painted, or transfer-printed. Although “Persian” tiles attributed by the sellers to William Morris (giant of the English Arts and Crafts movement) were sold in the United States well into the 20th century, the few tiles Morris himself designed were mostly medieval-style, two-color encaustics. It was his followers, particularly the artist-craftsman William De Morgan, who most influenced tile decoration.

In the 1870s, flat tiles with pictorial designs were popular. In the 1870s and ’80s, transfer-printed designs often featured sunflowers (trademark of the prevailing Aesthetic mode), lilies, birds, and bamboo. Asymmetrical Japanese designs on flat tiles were popular. Realistic birds and flowers were also favorite motifs of the period. Turn-of-the-century designers liked stylized floral designs with flowing Art Nouveau lines on to 1915, and these were produced mostly in solid or mottled colors with interesting matte glazes. The Art Deco designs of the 1920s and 1930s were often spectacular, but there wasn’t much tile production going on by that time.

ally not glazed. Early encaustics had a reddish-brown or cream-colored body with a black insert; later ones had up to five colors. Plain or “geometric” tiles (no inserts) were similar to encaustics. Often used for floors, they were



Monochrome-glazed embossed majolica tiles are used for the wainscot in this handsome Haddonfield, New Jersey, vestibule. The floors are of encaustic tiles.

sometimes laid in pre-formed mosaic-like patterns. Most common from circa 1830 to 1860.

Majolica tiles (named for a fine, highly glazed pottery made in Majorca) came in two basic types. Enamel tiles were designs painted in opaque colors on flat or low-relief tiles before glazing. Embossed tiles were coated with high-gloss translucent glaze in a single color. Art Nouveau tiles, often with “tube-lined” decoration, were generally in low relief. Majolica

tiles were common from about 1850 until 1915. Transfer-print (and later lithographic or photographic) tiles, the most numerous, were decorated with line drawings that were sometimes handpainted within the lines. Transfer-print tiles are found in every period of tile use, even back to the 18th century.

20th-century tiles from art potteries featured remarkable glazes — glowing colors that might be solid or mottled, and interesting finishes ranging from a hard glossiness to a soft, suede-like surface. These were an important part of the American Arts and Crafts movement and were common from about 1890 until the 1920s.

The four types are somewhat sequential, but there is a lot of overlap, particularly among the majolica and transfer-print tiles.



What to do if you have tilework in need of rescue? A lot depends on how conspicuous and how historically significant the feature you want to repair or restore is. Simple repairs, like repointing a limited amount of deteriorated grout or resetting a few loose tiles, can be do-it-yourself projects. Extensive repairs, such as replacing or resetting many tiles or repointing large sections of tilework, should be done by experienced tile setters.

Maybe it's only dirty. To clean glazed tiles, first try the gentlest approach, such as an all-purpose cleaner on a damp sponge. If that doesn't do it, move up to a non-abrasive cleaner like Bon Ami or Ajax Liquid. For many

years of ground-in dirt, you may need to use a poultice to keep the cleaner in place for an extended period: 1) Spread on a coat of undiluted neutral soap, such as Fels Naptha or an animal-fat soap, and let it stand for several hours. 2) Wet the tile with more soap, this time mixed with warm water. 3) While it's still wet, scrub with a stiff brush (not a wire brush) and scouring powder. 4) Sponge this off with lots of water, then towel-dry the surface. Most glazes can withstand this kind of treatment, but *do a small test patch in an inconspicuous area before starting a large job.* You can use these methods on unglazed tiles too. Or, spread on a paste of scouring powder and water, let it sit for five minutes, then scrub with a brush, rinse, and dry.



Chlorine bleach and hot water will remove many stains and brighten tiles. Let it stand a few minutes, then rinse and dry. For mildew, mix one quart bleach, three quarts water, and three ounces trisodium phosphate (available at hardware stores as TSP). Scrub it in, scour with scouring powder, rinse, and dry. To clean plaster off loose tiles, soak the back of the tile in plain water, but don't submerge the tile. (You don't want too much water to accumulate directly behind the glaze.) Most glazes can withstand this kind of gentle cleaning, but it's better to ignore resistant cement than to risk chipping the face of the tile. Paint can usually be scrubbed off of hard glazes without using a paint remover. (Use TSP here if necessary.) *Repointing is a little trickier, but not much. Historically,*

An early encaustic floor tile at the Willows in Morristown, N.J.



Early-20th-century American art-pottery tiles: notable for their splendid colors and glazes.

mortar was portland cement mixed with sand. This is still a good combination, easy to come by pre-mixed at tile supply stores. (Check with your dealer to see whether sanded epoxy, furan grouts, or special additives are appropriate for your particular job.)

Don't make repointing any harder than it has to be. Leave sound grout alone, but do remove any loose grout before you start repointing. This is important! Crumbly old grout will weaken the new stuff and make it look lumpy. Polish any grout residue off the tile with a dry cloth, but don't use detergent on the tile until the grout is really dry — usually 30 days or so after repointing. (For a good introduction to basic regrouting, see "Renewing Old Bathroom Tile" in the March 1984 *OHI*.)

Want to reset a few loose tiles? You can probably handle that job too. The trick is to match the joint size exactly, because small differences will show. When you're replacing old tiles with new ones, the bedding may need to be built up a bit to compensate for variations in tile thickness. Modern tiles are thinner, but stronger, than old ones.

Mortar color can be a bear to match. Not all grout was bright white to begin with, and time and grime have unpredictable effects. It's best to live with slight color differences until you see what ordinary household dirt will do for them. If the mortar was originally colored, experiment with pigmented cement or limefast color additives. In any case, avoid the dead gray of portland cement.

Some flaws you can fix and some you can't. Clean breaks can be repaired with epoxy. In a pinch, any chips that you can't ignore can be touched up with epoxy and color-matched enamel — often preferable to replacement, because removing one tile risks damage to adjacent tiles. Crazeing (a network of tiny cracks in the glaze) is a harmless result of firing or aging. Learn to love it. The same is true of small flaws in the glaze, such as runs or holidays (missed spots), or specks and color variations caused by impurities in the clay or variations in firing temperatures.

Looking for Replacements



If you think reproduction tiles sound expensive, take a look at what today's collecting craze has done to the prices of old ones! The usual standbys — antique shops and architectural salvage dealers — are still good sources, but not cheap anymore. Among the reproducers, not all modern tile companies do small custom jobs, but you should be able to find almost anything you need. Some

new tiles are line-for-line replicas of antiques, others are modern adaptations of antique designs, still others are completely new designs or colorways. While only line-for-line reproductions are appropriate for historically accurate restorations, there are many attractive adaptations of period designs, which would fit less historically sensitive old-house projects. It's hard to gauge quality from a catalog, so invest in a sample tile or two to determine its suitability before going ahead with your project.



Good reproduction tiles will exactly match the originals — at least in size and shape. They will be very close in color, surface, and texture of the glaze used on the old tile (matte finished, glossy, pebbled, or smooth, for example). Glaze matching is the hardest part of the tilemaker's task, so don't expect total perfection. The decoration (high or low relief, incised, or flat) will be carefully duplicated.

But face it, new tiles — no matter how well done — will never be identical to the old ones. Brenda Bertin, a Port Washington, New York, tile designer who specializes in reproducing and restoring tile features, suggests that the best way to blend old and new work is to have a good tile installer remove the old tiles and place them together in the most conspicuous place. Then, as far away as possible from the old tiles (preferably around a corner), put all the new tiles together. This little subterfuge should ease the

eye past any minor differences. (If you're really determined, really careful, really lucky, and not too particular about exact matches, you can even try making replacement embossed tiles yourself. It should convince you the professionals are earning their prices.)

Collecting individual antique tiles is fun too, and quickly leads to a feel for authenticity. You can display your finds in a variety of traditional and non-traditional ways. Part of our collection of majolica and transfer-print tiles makes a colorful border for a wall-to-wall towel bar in the master bathroom; a narrow strip of small encaustic floor tiles enlivens a kitchen wall. Projects based on mostly modern, plain white or colored tiles — in bathrooms, kitchens, or fireplace surrounds, for example — often benefit from the addition



"Harder than marble and very durable," claimed the Grueby Faience Company of its red clay tiles.

of just a few antique tiles. For ordinary 6" x 6" antique tiles, you can expect to pay from \$10 to \$25 each (\$40 to \$100 per square foot, if you can find matched ones in quantity). Tiles from the best or best-known manufacturers (Wedgwood and Rookwood,

for instance) cost more, and good figurals or scenics command premium prices.

A wonderful source of information on all aspects of tiles is the Tile Heritage Foundation, a non-profit corporation for research and preservation, which publishes a quarterly bulletin and also sells books and reprints (P.O. Box 1850, Healdsburg, CA 95448; (707) 431-8453).

Suppliers

Bertin Studio Tiles, 10 St. John Pl., Dept. OHJ, Port Washington, NY 11050; (516) 944-6964. *Specializes in reproduction press-molded tiles for use in new projects and restorations with 20 glaze colors of varying depth and brilliance.*

Deer Creek Pottery, 305 Richardson St., Dept. OHJ, Grass Valley, CA 95945; (916) 272-3373. *Accidental heir to tile molds used by California architect Julia Morgan (San Simeon, the Hearst castle).*

Designs in Tile, P.O. Box 358, Dept. OHJ, Mt. Shasta, CA 96067; (916) 926-2629. *Mostly custom work; specializes in reproductions. Wide range of art-tile periods and styles.*

DeWittshire Studio, 104 Paddock, Dept. OHJ, DeWitt, NY 13214; (315) 446-6011. *Handpainted designs overlaid on modern 6" x 6" tiles; custom work.*

FerGene Studio, 9986 Happy Acres West, Dept. OHJ, Bozeman, MT 59715; (406) 587-3651. *Reproduction Victorian and turn-of-the-century fireplace tiles; some custom work.*

Fourth Bay, 10500 Industrial Dr., Dept. OHJ, Garrettsville, OH 44231; (216) 527-4343. *Reproduction Victorian tiles from England sold through U.S. dealers. Specializes in fireplace sets.*

Fulper Pottery, P.O. Box 373, Dept. OHJ, Yardley, PA 19067; (215) 736-8512. *Produced mostly pottery, but has begun making tiles using 65 turn-of-the-century glaze recipes.*

H & R Johnson-Richards Tiles, Ltd., 190 Highway 18, East Brunswick, NJ 08816; (212) 245-2295. *Formed in 1968, an amalgam of many English tilemakers — H & R Johnson, Richards Campbell, Maw, Minton Hollins, Campbell, Malkin Edge, Sherwin & Cotton, and T & R Boote.*

Materials Marketing Corporation, 922 Ison Rd., Dept. OHJ, San Antonio, TX 78216; (512) 524-3800. *Reproduces Mission tiles as well as Victorian and Art Deco patterns.*

Moravian Pottery and Tileworks, Swamp Rd., Dept. OHJ, Doylestown, PA 18901; (215) 345-6722. *Henry Chapman Mercer's firm, now reopened as a living historical museum.*

Pewabic Pottery, Inc., 10125 E. Jefferson Ave., Dept. OHJ, Detroit, MI 48214; (313) 822-0954. *Custom tile design from a historic name in Arts and Crafts tiles.*

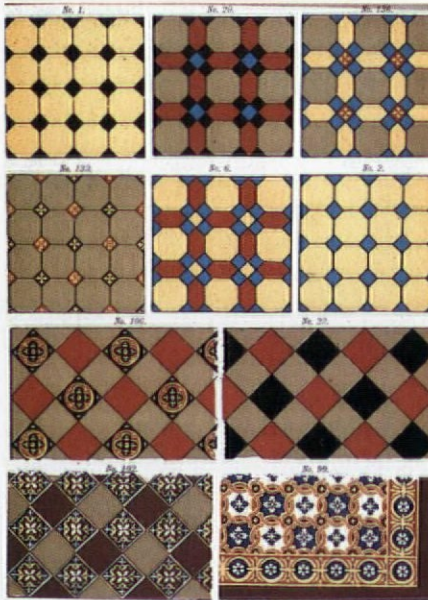

Patterns of Minton's Tiles for Floors.

FOR SALE BY
MILLER & COATES, 219 PEARL ST., NEW YORK.
Sole U.S. agents in U.S.A.
Prices and other particulars will be sent on application.

A variety of Minton floor tiles were featured in this mid-19th-century book plate.

of traditional and non-traditional ways. Part of our collection of majolica and transfer-print tiles makes a colorful border for a wall-to-wall towel bar in the master bathroom; a narrow strip of small encaustic floor tiles enlivens a kitchen wall. Projects based on mostly modern, plain white or colored tiles — in bathrooms, kitchens, or fireplace surrounds, for example — often benefit from the addition

BY JAY GIBBS

URBAN·PLIGHT

Sometimes the most memorable experiences in life are those which include the highest highs and the lowest lows. Taken together, happy and sad memories make the goals reached in the process seem all the more rich. Such was my old-house living experience.

In July 1983, I first spied my future home, in the Soulard Historic District of St. Louis. This urban neighborhood of 19th-century red brick row houses and townhouses was improving, but the immediate area around "my" house was still pretty desolate: mostly empty, burned-out structures interspersed with weedy vacant lots. Despite these slum conditions, developers using historic-house tax credits were busily purchasing buildings nearby. It looked like a promising location.

My house was one of

the few still-occupied buildings, and its relatively ornate facade caught my eye. The house originally was constructed circa 1850 as a Federal-style flounder house. About 1890 it gained an elegant front addition and a mansarded third storey, which doubled its size. The resident/owner was an unhappy seller threatened by foreclosure. To anyone who would listen, he convincingly swore, "Somebody better buy this place, 'cause I'll burn it to the ground before the bank gets it!" What a sales pitch! My savior impulse set in.

After the big purchase, I giddily set about drawing plans and setting budgets with all the innocence of an amateur. How little I knew. The

first real task was to finish digging out



Left: an early shot of my house on its not-so-inviting streetscape.

Below: a page from the 1875 Comp-ton & Dry pictorial survey of St. Louis. My house is highlighted.



the pumped-dry basement and to pour a concrete floor. Sadly, no one had explained to me the importance of details like 'drainage tile' and 'sump pump.' As with nearly everything else about renovating an old house, I would learn the facts the hard way.

Waiting for approval of my plans meant a frustrating four-month tangle with the City of St. Louis regulatory octopus. But I got that hard-won slip of paper: my building permit. In the summer of 1984 I qualified for a construction loan, and finally it was time to turn my drawings into reality. But by then, the adventures already had begun.

In May 1984 I gutted a good portion of the whole 11-room house. Let me pause here to address *OHJ* readers who cringe at this kind of rehab. Careful restoration of historic interiors is wonderful when there is something to preserve. But there's a big difference between a neglected but intact historic interior and a ravaged and vandalized one. Here the subject was a 130-year-old, inner-city, working-class townhouse with few notable original features. In addition, the former owner had cannibalized much of the interior for firewood the previous winter, and had cut several big square holes in the floors in his version of "solar heating." Frankly, there was not much left inside to restore.

In my case, the mission became to save the lovely exterior and to recreate a charming, historic interior, using any original material I could save. This included much of the woodwork, a couple of mantels, one antique light fixture, a clawfoot bathtub, all the old doors and transoms, some century-old floorboards,

and the original windows from the front facade. The rest had to be tossed.

A vague sense of foreboding accompanied this process: As the house was cleaned to its bones, I saw how unsound some of those bones were. Termites had invaded the rickety back porch; weathered bricks in the rear wall crumbled into loose red dirt when touched; and when disturbed, one entire chimney came roaring down in an instantaneous imploding collapse.

But armed with my bank loan and the full-speed-ahead, ignorant bliss of the novice, I sent four different crews into battle late that summer. In this mad renovation choreography, the brick crew dismantled the rear wall while electricians installed a permanent electrical service while the HVAC man installed a new furnace in the *again*-pumped-dry basement. Soon the plumber joined in, soldering new

copper rough-in plumbing. For a while, actual progress occurred: Wall framing gave definition to proto-rooms and several electrical circuits replaced the one temporary plug-in.

Then my carpenter and my brick mason together pulled me aside: Things were

not good in the back of the house. The razing of the rear wall revealed serious termite damage all the way up to and including the second-storey roof. In addition, the HVAC man had inadvertently undermined an adjacent interior brick fire wall in creating holes for his duct work. Now that wall had to be removed as well.

My confidence as combination general contractor/design consultant/executive floorsweeper was unravelling fast. In looking for termite evidence we found further brick rot. Removal of more crumbling brick revealed more wood damage, and so on in a descending spiral that all old-house restorers and *OHJ* readers know as the "mushroom factor" or "domino effect."

The bad news kept coming. I needed a new water service if I wanted sufficient pressure for the third-floor bath: \$2,000. My stupid pump quit and the basement flooded AGAIN, this time threatening my new furnace. The old

sewer clogged and I needed a new one lateral to the alley: \$1,500. And some heel was helping himself to my stacks of cleaned bricks!

When I look back on that time now, it seems a wonder that I didn't give up and quit. But I felt a palpable sense of *responsibility* to this mess of a house. I had reduced it to

When I look back on that time now, it seems a wonder that I didn't quit. But I felt a palpable sense of responsibility to this mess of a house. I had reduced it to its rubble state. If I didn't pick up the pieces, who else would or could?



A view of my master bedroom as warehouse/workroom: Note the as-yet-unrestored old tub and mantel (also shown bottom right, next page).



its rubble state, and if I didn't pick up the pieces, who else would or could? Most important, the emotional pull of my imagination kept reminding me of the charm of the eventual finished product. It demanded that I render reality to match my mental pictures. And wonderful they were!

This potent combination kept me going and somehow the house was put back together that fall. The restored exterior walls now were framed, sheathed, and covered by brick veneer. The floors and roof structure were rebuilt, and new flat roofs soon sealed out the rain. Windows — some replacement, some restored — were installed, and every one of them fit! As winter's first hard freeze arrived, I finally could sweep the soggy leaves from my floors.

At that point the loan money was gone, and so went my contractors. I was nearly broke, paying my new monthly mortgage on a still-not-livable old house. "Budget over-run" had a personal new meaning. Ouch!

I was determined to live in my house, so I installed some insulation and improvised a primitive but working third-floor bathroom. I moved into my home-sweet-wreck on March 17, 1985.

Living in my third-floor home was fun at first — an adventure, like camping out. My bed, lamp, and table sat in the middle of a "room" with bare stud walls, a fiberglass ceiling, and dusty plywood floor. I literally could step through the wall

into my "bath," which featured the same see-through character. With the addition of a microwave oven and my college refrigerator, the bath doubled as a "kitchen." At 56 degrees, these unlivable living quarters were the warmest

Clockwise from top left: my kitchen-to-be; brick repair work in progress; the rear wall at its lowest; my makeshift "see-through" bath during the live-in-the-wreck years; my post-restoration quarter-sawn oak mantel; the first-floor sitting room with salvaged pocket doors; the same sitting area as I inherited it — junk and all.



rooms in the house. And in my sixth week of old-house living, I enjoyed the luxury of hot water. What fun!

After the first month or two, however, the novelty wore off as my renovation work trudged along in slow gear. During the following summer I sweated miserably in my humid third-floor hotbox, the window fan overwhelmed by the Midwestern sun blasting on the roof just overhead.

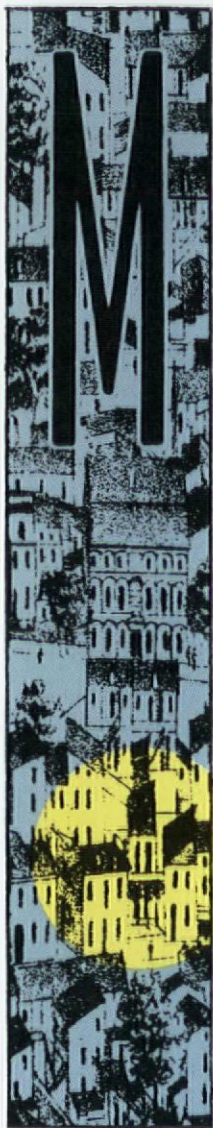

My sense of humor, up until then my best partner, seemed destined to be alternately frozen and fried. But despite it all, I finished restoring these two rooms by January, 1986. To celebrate having finally accomplished something that other people could appreciate, I hosted a "room-warming" party.

The five years between that event and now are somewhat blurred, like the ups and downs of a roller-coaster ride. There are memories of framing new closets, rehangng old doors, running more wiring, and so on. Rooms gradually became well defined and less cluttered as I used up the loose building materials I'd previously saved and stored. Suddenly in place, for instance, was the original old woodwork lovingly gathered from my house as well as what I'd scored at two local architectural-salvage firms. Still, the old stuff only covered about half, so I had to buy similar, new fir trim from a lumberyard specializing in historic-style woodwork. I gained new insight into the hundreds of feet of trim consumed by an old house!

During these "live-in-the-wreck" years, my house sucked the lifeblood out of my bank account like a greedy vampire. My social life virtually died. And due to my lack of kitchen facilities, my diet degenerated into junk food.

Happily, Mom's home cooking — and a perverse desire to persevere — kept me going. I rebuilt the rotted dining-room floor using old tongue-and-groove pine floorboards saved during the initial phase of work. I trashed my makeshift bath and designed a new one that *could* have been original to this kind of house had they had a third-floor bathroom. I dismantled, rewired, reassembled, and hung five antique brass light fixtures, including one original to the house. In these small ways, reality advanced to meet my charming mental pictures.

Even with these victories, of course, coming home after a hard day at my job was sometimes disheartening. My resolve would waver: What was I *doing* with my life? What



Two glimpses of the irreplaceable exterior trim on my second-storey windows: Years intervened between these shots!

were my college friends doing on *their* weekends? Where were the girlfriends I *used* to date? At such times I'd often find strength outside my front door: The neighborhood around me was changing. Nearby buildings by the dozen were now under rapid restoration. In two years I went from being

one of the first urban pioneers to having one of the last unfinished houses in the vicinity. The desire to catch up with my neighbors became one more reason to continue. And then there were the individual projects that kept my spirits up. Like the time I hired a floor refinisher to ply his craft on my first-storey pine floors. His sanding was gentle and the revealed patina of the old wood was and is a glorious reward for the years I spent nurturing that finished image of my home.



A "pretty" photograph of the exterior of my house as it looked last spring.

The house still is not done. I'm still painting walls and all that woodwork, a project that may last into the millenium. Myriad small jobs also demand my attention in this eighth year of my two-year plan. Taking stock of the last 7½ years, I many times have asked myself whether it was all worth it. Though there were moments of crisis and despair, I can now answer emphatically YES. I'd even do it over again.

Oh, when I think of the money spent, the innumerable hours dedicated, and the knowledge gained! My Dad calls this sum of things my "Master's Degree in Restoration." There's reward in that knowledge, and in the fact that my house and I are in the midst of a now-thriving historic neighborhood of homes, apartments, shops, and markets.

The biggest reward, however, is the feeling of having recycled something, of having brought this charming old building back from the dead. There are many houses in Soulard still waiting for saviors. Maybe I'll go for my "Ph.D."

Victorian And Chippendale Storm-Screen Doors

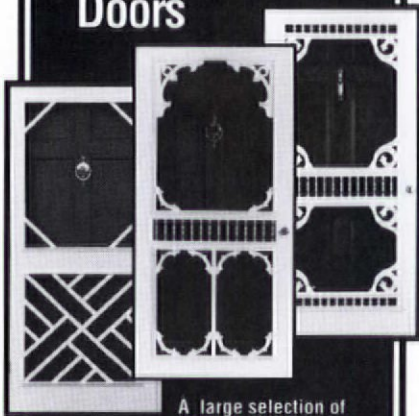

A large selection of hand-crafted wooden doors in all sizes. Victorian brackets, running trim, cornices, spandrels, corbels, and gable decorations. Also included are Chippendale railing, gates, porch furniture, and much more. For your copy of our 16 page catalog send \$2.00 to:



The Old Wagon Factory
P.O. Box 1427
Dept. O J 31
Clarksville, VA 23927
(804) 374-5787

The Beauty Of Recycling



These weather-worn timbers are a reminder of an era gone by, when Southern Longleaf Heart Pine forests flourished. Once the "wood of choice" for Colonial craftsmen and English royalty alike, Heart Pine is now being recycled from early American structures, and transformed into beautiful flooring, doors, stair parts and cabinetry.

Send \$5.00 for our color portfolio and price list or \$25, refundable with your order, for actual samples of 16 fine woods and the portfolio. Credit card orders accepted by phone. We'll tell you more about Heart Pine, our recycling expertise and the attention to detail we give every job.

THE JOINERY CO.

Antique Heart Pine Flooring

P.O. Box 518 • Tarboro, NC 27886 • (919) 823-3306

New Lights



Urban Archaeology

New 54,000 sq. ft. gallery
285 Lafayette Street, New York City 10012
212-431-6969

Another breakthrough tool only from Garrett Wade.

As the industry innovator we don't let sawdust grow under our feet. Years ago we introduced a whole new kind of catalog that went on to pioneer INCA Machinery, Chamfering Planes, Horizontal Wet Grinders, and countless other breakthrough tools. And our 1991, 212-page Catalog is no exception. It's new from start to finishing.

It has dozens of new woodworking hand tools, machines, accessories and finishing supplies that are the finest available. Anywhere. It's packed with detailed photographs, honest specifications, reliable descriptions, all divided into easy-to-find, easy-to-use sections.

But offering quality tools isn't all that sets our catalog apart. There's quality advice. On current woodworking techniques. On choosing the right tool. On sharpening, clamping, finishing and more.

Just send us the coupon with \$4.00 or call for your 1991 Garrett Wade Catalog—plus *free* handy supplements throughout the year. It could be just the kind of breakthrough tool your workshop needs.

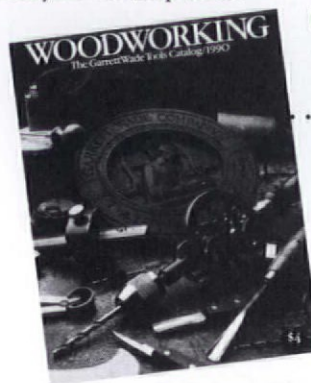

Our 1991 Catalog.

Garrett Wade
161 Avenue of the Americas
New York, NY 10013



Name _____
Address _____
City _____
State _____ Zip _____

Toll Free
800-221-2942

New York State Residents (212) 807-1757

REVISED
EDITION

"Sorry, they don't make that anymore." Oh, yes they do! It's here...

It's all in this comprehensive directory from OHJ.

You don't have to be frustrated in your search for better quality and authenticity. Since 1973, we've been collecting information on who makes the right stuff for your old house. And everything we know is in one big (but inexpensive) book: The OHJ Catalog. It lists close to 1500 companies nationwide that will sell to you by mail-order or through distributors in your area.

Here's just a sampling of the 10,000 items you can still buy — now that you know where to look:



1. *Victorian Fretwork • Push-Button Light Switches • Board & Batten Siding • Tin Ceilings • Clawfoot Tubs • Brass Beds • Fancy-Butt Shingles • Craftsman Rugs & Curtains*

- Wood Storm Windows
- Fireplace Tiles • Spoke-Handled Faucets
- Milk Paint • Copper Wall Plates • Plaster Ceiling Medallions
- 19th-Century Millwork • Marble Mantels
- High-Tank Toilets • Cast & Wrought Ironwork



2.

- Embossed Wallcoverings
- Hand-Hammered Weathervanes

- Electroliers • Hexagonal White Tiles.

Hard-to-find services are listed in the OHJ Catalog, too. Where else could you turn for someone to help you: *Rescue Porch Columns • Research Your House's History • Build an 1890-Style Skylight • Prepare Blueprints for a Period Garden.* 3.

Spend your time working on the house — not making fruitless phone calls and driving around town. Just buy our Catalog! It's 256 pages of guidance that you won't find anywhere else. This edition has been reorganized for easy use—simply look up the product or service you need, or the company name if you know it.

The only thing *more* valuable is your subscription to the Old-House Journal. 4.



To order, fill out the coupon and mail with your check for \$19.95 (includes shipping and handling) to OHJ, 435 Ninth St., Brooklyn, NY 11215. Or use the order envelope in this issue.

Name _____
Address _____
City _____ St _____ Zip _____

Or call 718-788-1700

Have Your Visa or MasterCard ready

HA11A

The OHJ Catalog

The National "Yellow Pages" of Restoration

1. Plaster ceiling medallion from Decorators Supply Corp., 3610-12 South Morgan St., Dept. OHJ, Chicago, IL 60609, (312) 847-6300. 2. Lighting fixture from Urban Archaeology, 285 Lafayette St., Dept. OHJ, New York, NY 10012, (212) 431-6969. 3. Cast-iron grille from The Reggio Register Company, P.O. Box 511, Dept. OHJ, Ayer, MA 01432, (508) 772-3493. 4. Staggered roof tile from Vande Hey-Raleigh, 1665 Bohm Dr., Dept. OHJ, Little Chute, WI 54140, (414) 766-1181.



CUT NAIL KIT

A unique collection of Tremont Old Fashioned nails containing 20 varieties and a history of Cut Nail Making in America. Cut nails are ideal for most nailing projects. Nail head patterns for decorative effects are shown in our Sample Set and catalog.

SAMPLE SET

\$4.50 ppd.

U. S. funds only

Mass. residents add 5% Sales Tax

SEND FOR FREE CATALOG

TREMONT NAIL CO.

P.O. Box 111, Dept. OHJ31
Wareham, Mass. 02571

Largest Selection of Antique American Oak and Victorian Furniture in New England



Current inventory
on video tape \$25.
413-527-1022

**SOUTHAMPTON
ANTIQUES**
MEG AND BRUCE CUMMINGS

Rt. 10, Southampton, MA 01073
Thu., Fri., Sat. 10-5; Sun. 12-5 Closed August
Directions: Exit 3 off Mass Pike (I-90),
7 miles north on Rt. 10.

Victorian and Country Bentwood Screen & Storm doors

- Hand crafted hardwood
- Authentic period hardware
- Styles include: Victorian, Colonial Cape Cod, Ranch

Catalogue \$2.00 (Refundable with order)



(313) 664-1756

GRAND ERA REPRODUCTIONS

P.O. Box 1026J • Lapeer, MI 48446

Custom Turning Service

...where things
always turn your way!

we turn:
**Porch &
Stairway**

- balusters
- newels
- spandrels
- finials

&

Furniture Parts

FREE BROCHURE
FREE QUOTES

National Decks, Inc.
6037 McHenry Valley
Almond, NY 14804

1-800-437-8876
607-587-9558
FAX 607-587-9398



Eight Light Colonial Chandelier. 24"W 25"H.
Today's answer to traditional lighting, this chandelier disguises virtually all wires in hollow tubing. Includes complementing canopy \$235 + shipping and handling

■ MUSEUM QUALITY REPRODUCTIONS
CRAFTED BY J.G. BECK

■ TRADITIONAL WROUGHT
IRONWORK

■ CUSTOM DESIGNS

Send \$3.00 for 38 page full line catalog.



IRON APPLE FORGE
Routes 263 & 413
Box 724
Buckingham, PA 18912
215-794-7351

Discover Curtain Charm

FREE CATALOG

Choose from over 100 styles of curtains and window treatments in warm colors, cheerful prints and a wide selection of fabrics and patterns... many designs available only from Country Curtains.®

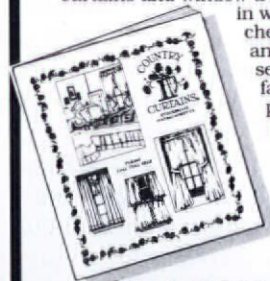

CALL TOLL FREE:
1-800-876-6123

24 hours a day, 7 days a week.

PLEASE SEND FREE CATALOG

Name _____

Address _____

City _____

State _____ Zip _____

Country Curtains.

At The Red Lion Inn
Dept. 2051, Stockbridge, MA 01262

by Gordon Bock

MASONRY DRILLS

Boring holes in brick, stone, or concrete masonry is dusty and tedious work, but if you've got to anchor anything from an iron stair railing to an entire house in one of these materials, there are three ways to proceed.

Star drills are used for hand drilling, a low-tech approach these days that's practical for just a hole or two, or when there isn't any power available. Star drills are forged from hardened steel and have a tempered, four-fluke cutting point that inspired the name. They also can be used on tile, plaster, or asphalt, and are available in good hardware stores in diameters from 1/4 inch to 1 inch and over.



Star drills are hand tools that operate like chisels.

To use a star drill, you simply strike the end of the tool repeatedly with a large ball pein or drilling hammer, rotating the drill a few degrees after every blow to chip a fresh face at the bottom of the hole. As the hole deepens, clear out chips and dust to keep the drill cutting and to prevent it from getting stuck. Also, wear safety goggles to protect eyes from flying chips, and never use a drill that is bent or cracked.

Masonry bits are designed for chucking into a conven-

Hammer drills are electric power tools designed to drive masonry bits and other specialized implements.

tional electric hand drill — the most popular combination for medium-duty masonry boring. Similar to beefy twist drills with a tungsten-carbide edge inserted in the tip (note drawing at top of page), these tools let the rotary action of the drill do the cutting. Masonry bits from 1/8-inch to 3/4-inch and larger diameters are carried by hardware stores and tool-supply houses. Drills with 1/2-inch chucks are usually necessary for large bits. It also takes constant pressure, or "putting your shoulder into the drill," to keep the bit cutting. Masonry bits should be withdrawn from the hole periodically to check for overheating: Friction can heat them to cherry red and loosen the joint that holds the carbide tip.

Hammer drills are the tools of choice for making multiple large holes in masonry. These are massive, heavy electric drills that incorporate mechanisms for percussive drilling with masonry bits — that is, they rotate the bit and strike it like a jackhammer at the same time. This action, a kind of star-drill/masonry-bit hybrid, is very effective. With a switch of bits, hammer drills can have other applications, such as chip-



ping and chiseling. Hammer drills come in various weights to match the job.

They are expensive tools to buy for one project (\$200 to \$700) but are standard items at tool-rental outlets.

As one might imagine, masonry drills — even carbide-tipped ones — get dull before many holes are through. Carbide bits may be worth resharpening if wear at the sides has not affected their circumference. However, it takes a diamond wheel to sharpen carbide, and even rental companies send their bits out to sharpening services. (Check the Yellow Pages for local businesses.)

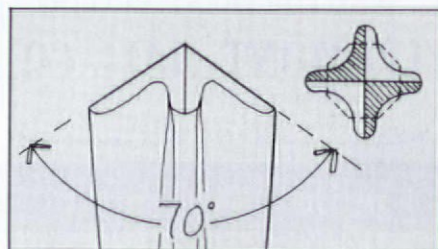

Resharpen the cutting edges of a star drill to a 70-degree angle.

Star drills, though, are easily dressed or resharpened with a standard grinding wheel or metal file. Each of the four faces is retrued to put an angle of roughly 70 degrees on the tip of drill (see drawing). As with all tempered tools, it is important not to kill the hardness of the metal when sharpening. Quench the drill in a bucket of water regularly — a cutting tool that's been overheated won't work so hot.

Suppliers

Bon Tool Company
4430 Gibsonia Rd., Dept. OHJ
Gibsonia, PA 15044
(412) 443-7080

Star drills, masonry bits, hammer drills

Tools on Sale
216 W. 7th St., Dept. OHJ
St. Paul, MN 55102-2599
(800) 328-0457

Masonry bits, hammer drills

All photos: Gordon Bock

Rumford Fireplaces

- Traditional
- Tall and Elegant
- Efficient
- The Fireplace that Keeps You Warm



"We must never forget that it is the room that heats the air, and not the air that heats the room."
Count Rumford, 1798

Available from
Buckley Rumford Fireplace Co.:

- Plans
- Kit with Forms, Templates and Instructions
- Rumford Fireplace Components (Throats, Smoke Chambers, Flat Dampers)
- Custom Rumford Fireplace Building Services



Call or Write for Information:
P.O. Box 21131
Columbus, OH 43221
614-221-6131



The Kennebec Look

Classic design, unequalled craftsmanship.
Visit our showroom or send \$10 for a Portfolio.

1A Front Street Bath, Maine 04530 207-443-2131

The
KENNEBEC
Company

Designers & Cabinetmakers

HORTON BRASSES

Manufacturers of Cabinet and Furniture Hardware for Homes & Antiques for Over 50 Years.



HORTON BRASSES are authentic copies of 17th, 18th, 19th and early 20th century pulls.

Nooks Hill Road, P.O. Box 120L
Cromwell, CT 06416 (203) 635-4400

Send \$3.00 for a Catalogue

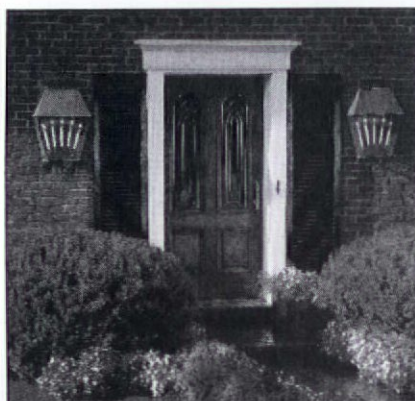

Pease.[®] A Beautiful Way To Say Hello.

Pease entries let you say "hello" in over 100 beautiful ways. To find the Pease door that's perfect for your home, call or write for your free catalog.



1-800-543-1180

P.O. Box 14-8001 Fairfield, OH 45014-8001

©1989 Pease Industries, Inc. OHJ3

Plaques



Erie Landmark Co. offers custom-lettered bronze markers for indoor-outdoor use.

-National Register Plaques:
starting from \$ 50.00

-Custom wording:
starting from \$ 90.00

-All sizes from Medallions to
Roadside Markers

-Graphics & Logos Reproduced
-Metal Photo Images

-Discounts to Historical Societies

Call or send for FREE brochure:

Erie Landmark Company

4449 Brookfield Corporate Dr.
Chantilly VA 22021-1642

Toll Free: 1-800-874-7848

Fax: 703-818-2157

Satisfaction guaranteed

Please allow 6-8 weeks for delivery

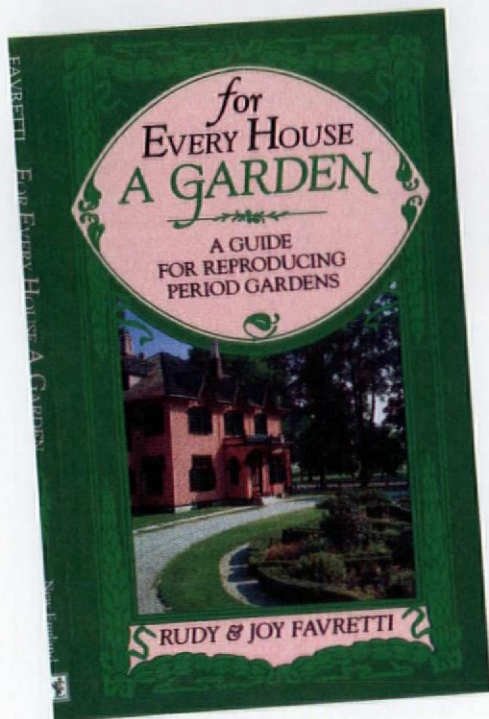

For Every House a Garden

This little book is written in the very spirit of *OHJ*, with practical information that will help you identify the type of garden appropriate to your old house and its style requirements. Authors Rudy and Joy Favretti have many years between them as authorities on landscape history and restoration, which shows in the way they manage to telescope three centuries of gardening history into one handy guide — perfectly sized, I might add, for carrying in your flower basket.

For Every House a Garden will give you a sense of how specific garden plans were shaped by social history, and how preeminent landscape artists contributed to our ideas about gardening today. But you'll find that you are never more than just a few steps down the narrative path from understanding how this applies to your garden, whether it's Tudor or Gothic or Colonial in character. The essential features of each type of garden are profiled. The book also provides a list of plants commonly cultivated in different landscaping periods, which makes this a valuable

reference. Even if your patch of earth is a small one, or if your old house is a row house with no garden at all, *For Every House a Garden* makes pleasurable and informative reading.

Available for \$12.95 ppd. from University Press of New England, 17½ Lebanon St., Dept. OHJ, Hanover, NH 03755; (603) 646-3054.

— Suzanne La Rosa

The Details of Modern Architecture

If you are interested in how Greene & Greene, H.H. Richardson, Edwin Lutyens, Gustav Stickley, and many other architects actually constructed their buildings, then this book is for you. Through the use of axonometric drawings showing wall sections, window details, and roof framing, plus the comprehensive text and photos, author Edward Ford analyzes the

structural and aesthetic details of over 80 buildings, many of them well-known houses.

Architects long have argued over the issue of "truth in building." The introduction of new building materials and methods created an uproar: A building that appeared to be cut-stone but was actually steel-frame clad in stone presented a moral crisis within the architectural community of the late-19th and early-20th centuries. *The Details of Modern Architecture* presents many architects' interpretations of "truth in building," enabling readers to look past a structure's facade to its details. The refreshing aspect of this book is that it discusses architectural ideas along with practical building techniques.

Available for \$79.95 ppd. from MIT Press, Attn: Book Orders, Dept. OHJ, 55 Hayward St., Cambridge, MA 02142; (800) 356-0343. — Jeff Wilkinson

Recipes for Surfaces: Decorative Paint Finishes Made Simple

Decorative painting differs from standard painting in several ways — in the paints used and in the special emphasis on color. The process is also different. On top of two layers of interior paint, a thin coat of glaze is applied. The manner of its application is the subject of this book, which features over 40 recipes for decorative painting.

Most historical styles have used decorative painting techniques to some extent. Although not old-house specific, many of the recipes included are applicable, especially the techniques of sponging, stenciling, stippling, marbling, and wood graining.

Mindy Drucker and Pierre Finkelstein have written a real how-to book, with straightforward directions. Of special interest is a chapter with general information. Available for \$19.95 plus \$1.50 postage from Simon & Schuster, attention: Mail-Order Sales, 200 Old Tappan Road, Dept. OHJ, Old Tappan, NJ 07675; (201) 767-5937. — Jeff Wilkinson



FIXTURES

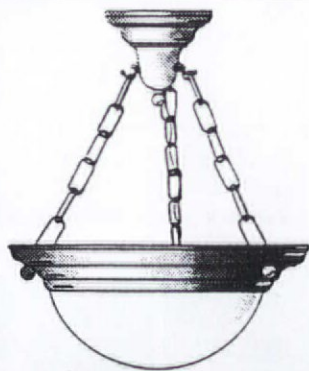

SOLID BRASS AND CRAFTED TO THE HIGHEST QUALITY STANDARDS. AVAILABLE IN POLISHED BRASS OR POLISHED CHROME

SEND \$1.00 FOR OUR CATALOG

CONANT CUSTOM BRASS
P.O. BOX 1523T
BURLINGTON, VT. 05402
802-658-4482

MORE PLUMBING PRODUCTS FOR THE RENOVATION INDUSTRY THAN FROM ANY OTHER SUPPLIER.



We're nationally known for our wide selection of:

- Brass and Porcelain Fixtures
- Period and Modern styles
- New Footed Tubs
- Specialty Toilets
- Large inventory of parts

WORLD CLASS MAIL ORDER

If It's Unique That You Seek, Call A•Ball.

CALL TODAY FOR FREE CATALOG

1703 W. Burnside St. • Portland, OR 97209 • Phone (503) 228-0026 • Fax (503) 228-0030

HAND-TIED FISHNET CANOPIES BEDSPREADS, COVERLETS AND DUST RUFFLES



Fishnet bed canopies. Hand-tied in the mountains of North Carolina. Each is custom made of 100% cotton, doubled, 4-ply yarn in either natural or white. Delivery in four weeks or less—often the same week of order. We also have coverlets, bedspreads and custom-made dust ruffles.

Write or call for FREE brochure.

Carter Canopies

Dept. OH3 — P.O. Box 808
Troutman, NC 28166-0808
Telephone: 704-528-4071

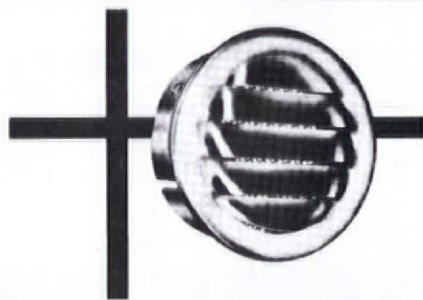

MODERN VENTILATION

Control moisture vapor, damp rot, corrosion, and excessive heat with Midget Louvers... in regular and L.D. models, available in aluminum, anodized or chrome plated. Sizes 1" to 6" and 1/4" Thimble type. Weather and insect resistant... ideal for wood, metal, and concrete applications. Universally used by industry, builders, laboratories.

MIDGET LOUVER COMPANY

(203) 866-2342
800 MAIN AVENUE
NORWALK, CONNECTICUT 06851



ENJOY SOAPSTONE WARMTH

Soapstone is nature's most beautiful, durable, and efficient stove material. It radiates gentle, even and soul-satisfying warmth. Since first patented in 1797, soapstone stoves have been treasured family heirlooms in New England.

Each stove is crafted with detailed iron castings and hand polished stone. Variations in grain and color assure that each stove is unique.

Woodstock Stoves are EPA certified and offer both traditional and contemporary styling, and the latest in clean-burning technology. An internal catalytic combustor boosts heat output and virtually eliminates pollutants.

Our financing plan makes it easy to own a Woodstock Soapstone Stove, with no down payment and low monthly terms.

FREE COLOR CATALOG

Name _____
Address _____
City/State/Zip _____
Phone (daytime) (____) _____
Phone (evening) (____) _____

WOODSTOCK SOAPSTONE CO., INC.

Airpark Rd., Box 37H/99, W. Lebanon, NH 03784

Toll Free **1-800-866-4344**

As low as \$48.89 per month

THE ANTIQUE DOORKNOB MUSEUM AND SHOP



Photos and video available

Architectural Antique Hardware Lighting and Mantels

The largest and rarest collection of Victorian doorknobs - over 1500 on display! All original pieces dating from the early 1800s to early 1900s, including doorknobs, locks, doorbells, hinges, curtain tie-backs (200 sets!) and more. Visit us in St. Peters, PA (12-5 Wed.-Sun.) or call:

Shop (215) 469-0970

Home (215) 323-0877

Everything Victorian

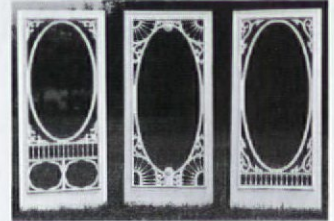

- Fretwork gingerbread and lots more for interior and exterior use; most complete line available.
- Save with factory-to-you pricing.

Send \$4.50 for full color, 52-page product and design idea catalog.

**Cumberland
Woodcraft Co.
INC.**

P.O. Drawer 609,
Carlisle, PA 17013
717/243-0063
Dept. 203

SMITH-CORNELL, INC.

Plaques of Distinction

P.O. BOX 686

Auburn, IN 46706

Designers/Manufacturers

of Bronze and Aluminum Interpretive Markers

Call for FREE catalog

219-925-1172(IN) 800-325-0248

LOOKING FOR "INVISIBLE" STORM WINDOWS?

HERE THEY ARE!

Historic
Property Owners
Renovation Contractors
Commercial Buildings

You will see the energy savings
Not the Storm Windows

Match Any Color
Match Any Shape
Inside or Outside Mounted
Inside or Outside Removable
Screen and Glass
Fixed-Magnetic-Sliding-Lift Out
Unlimited Possibilities

ALLIED WINDOW, INC.

2724 W. McMICKEN AVENUE, CINCINNATI, OHIO 45214

(800) 445-5411 (513) 559-1212

FAX: (513) 559-1883

Where custom work is standard...

Antique Heart Pine

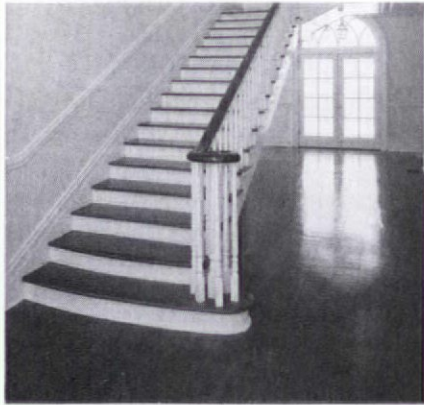

- Tongue & Groove Flooring 3" - 14"
- Beams & Stair Parts
- All Kiln-Dried Lumber
- Twenty Years of Milling Expertise

Call or write for free brochure

The Hardwood Group, Ltd.
 641 Tenth Street, N.W.
 Atlanta, Georgia 30318
 Phone 404-240-0073
 Fax 404-262-9880

MAPLE GROVE RESTORATIONS

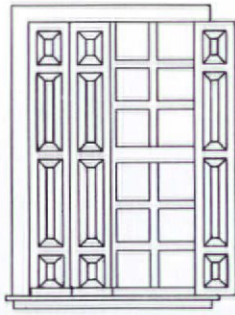

INTERIOR RAISED PANEL SHUTTERS
 WAINSCOTTING ◊ RAISED PANEL WALLS
 CRAFTED IN ANY SIZE OR HARDWOOD

P.O. BOX 9194 BOLTON, CT 06043-9194
 (203) 742-5432

CALL OR WRITE FOR A FREE BROCHURE



SILENT SERVANT™
 DUMBWAITERS

Manual Dumbwaiters

COMMERCIAL • RESIDENTIAL

- FEATURE-PACKED DESIGN**
- Fully Automatic Brake
 - Engineered Aluminum Guide Rails
 - Precision Molded Bearing
 - Quality Guide Shoes
 - Simplistic Design
 - Time-saving Installation Features
 - Energy Saving

AN APPLICATION FOR EVERYONE

- **RESIDENTIAL**
 Use the SILENT SERVANT to:
 Carry laundry, firewood,
 groceries, prepared food, etc.
- **COMMERCIAL**
 Restaurants, schools, banks,
 office buildings, warehouses

CALL FOR THE DEALER NEAREST YOU

800-232-2177



MILLER
 MANUFACTURING, INC.

165 Cascade Court
 Rohnert Park, CA 94928
 FAX (707) 584-0850



CHADSWORTH COLUMNS

Authentic Replication of
 Greek and Roman
 Orders

Architectural Wooden Columns
 Wooden Pedestals & Table Bases
 French Gobelins Tapestries

Column, Tapestry or
 Table Base Brochure-\$2.00 each
 All Three Brochures-\$4.00

Chadsworth Incorporated
 P.O. Box 53268, Dept. 3
 Atlanta, Georgia 30355
 404-876-5410



PLANS for the COACH HOUSE COLLECTION

For a Complete Catalog Send \$8.



\$299

Small, affordable, expandable homes designed for couples, retirees and small families in Craftsman, Colonial, English and Victorian styles. Sizes 1600 SF to 2000 SF



\$39



\$24

Plans also available:

- Carriage barn in four authentic 19th Century styles designed for cottages, garages, barns, stables and studios.
- Gazebo, sheds, playhouse, kennel, and cupolas in Country styles. Plus Add-On Bay Window and How-to Victorianize the Modern Garage.

As Featured in...
Old House Journal and Popular Mechanics

LYNCH & COMPANY, LTD.
 Architects OHJ-1
 21001 Watertown Rd.
 Waukesha, WI 53186

Neo-Grec Tiles ■ Gothic Revival Tiles
Custom Ceramic Tiles & Murals
 Historic Reproductions ■ Traditional Patterns
 Coordinated Borders ■ Quadrats ■ Corner Blocks

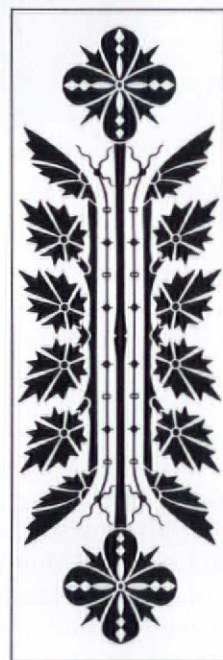

California Arts & Crafts Tiles ■ Art Deco Tiles ■ Country Tiles ■ Anglo-Japanese Tiles

Victorian Foliage Tiles ■ Spring Garden Tiles ■ Folk Tiles ■ William DeMorgan Style Tiles

Designs In Tile™

916/926-2629

Dept J ♦ Box 358 ♦ Mt Shasta ♦ CA ♦ 96067
 © Designs In Tile™ Color Brochure \$3.

Art Nouveau Tiles ■ Persian Revival Tiles

by Lynn Elliott

Make A Grand Entrance

"The front entrance . . . should, we think, be the place to show the most taste in ornamentation. This is the point that must command the most marked attention," advised J.C. Chilton in *Our Homes and Their Adornment* (c. 1882). Following Mr. Chilton's recommendation, Early New England reproduces authentic colo-



The millwork for this elegant, circa-1760 colonial entrance is hand-crafted by Early New England.

rial entryways copied from 18th-century originals in the Connecticut River Valley. The circa-1760 Broken Scroll Pediment Doorway shown above is composed of various millwork components such as carved eight-petal rosettes, tombstone base panels, and moulded plinths. Early New England also offers custom-made mantels, stairways, and cabinetry, as well as house-restoration services. Prices vary. For information, contact Early New England Rooms and Exteriors, Inc., 37 McGuire Rd., Dept. OHJ, South Windsor, CT 06074; (203) 282-0236.

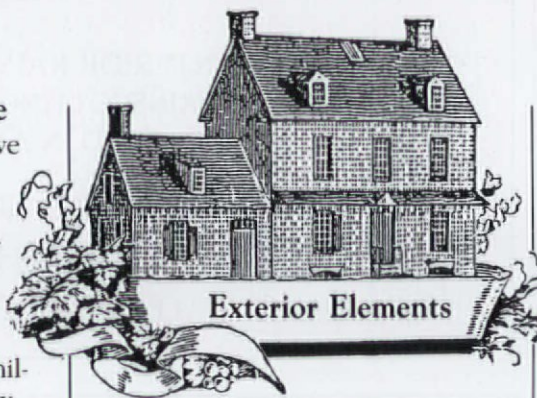

Exterior Elements

Dentil Moulding

We thought exterior dentil moulding would be a great item for RP, but any moulding large enough to use as an exterior detail was usually custom-made. After contacting a few companies, the largest stock dentil moulding we've turned up is Classic Architectural Specialities' No. 845. Their dentil moulding is sizable enough to be noticeable over any entryway or window. Made of polymer plastic, it also can withstand the severe weather conditions faced by exterior architectural elements. CAS also offers a variety of architectural details such as Moorish carved-stone columns and Victorian gingerbread. The No. 845 dentil moulding costs \$4.48 per foot and is 16' L x 6" H with a 1½" projection. Contact Classic Architectural Specialities, 3223 Canton St., Dept. OHJ, Dallas, TX 75226; (214) 748-1668.

Gable Vents

Sammamish Woodworks offers traditional wood vents in a variety of shapes — triangles, octagons, ovals, rounds, and half-rounds, to name a few. Decorative gable vents also can be custom-manufactured to your specifications. Constructed



All Sammamish's gable vents have a stout mesh back for insect control.

of kiln-dried wood, all of the vents are designed to be recess-mounted, but surface-mounted vents are available. Prices range from \$10 to \$80, depending upon the size and shape of the vent that fits your needs. For information, contact Sammamish Woodworks, 2450 West Lake Sammamish Rd. NE, Dept. OHJ, Redmond, WA 98052; (206) 883-0558.

Classic Clapboards

Using 19th-century methods, Ward Clapboard Mill manufactures three different grades of quarter-sawn clapboards in spruce or pine. The mill has a large inventory of clapboards, so custom sizes and small orders can

be easily filled; most orders — large or small — are shipped within two days. Clapboards come in standard widths from 4½" to 6½", and cost from 8¢ to 42¢ per linear foot. They also are available pre-stained. For

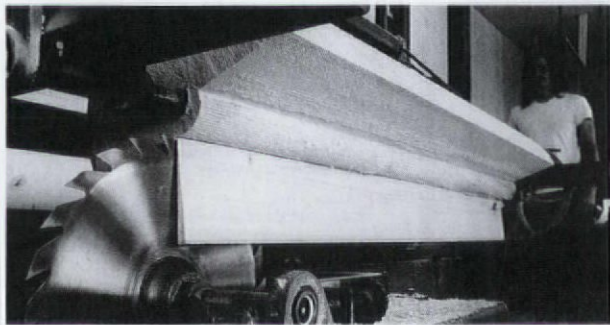

information, contact Ward Clapboard Mill, P.O. Box 448, Dept. OHJ, Patten, ME 04765; (207) 528-2933.

Quarter-sawing was a method commonly used in the 19th century to produce vertical-grain clapboards.

supaflu™

The Ultimate Flue Liner For Masonry Chimneys

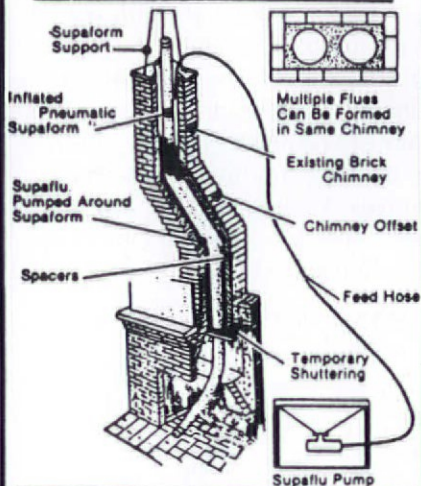

Cast-In-Place Lining

- Seals
- Cures Condensation
- Insulates
- Improves Combustion Efficiency
- Lines & Makes Chimneys Safe
- Impervious to Corrosion
- All in One Process

Tested and Listed by an ASTM and ACIL approved laboratory to UL 103-2,100 F., Canadian ULC-S629-M-1981 and UL Requirements for Non-Metallic Chimney Lining System - 1985.

Supaflu is recognized by the International Conference of Building Officials - Report No. 3937.

National Supaflu Systems Chimney Lining and Relining

P.O. Box 89 Walton, NY 13856

(607) 865-7636

ELEGANT, SOLID BRASS *Stair Rods*

Holds Stairway Carpet In Place
Large 3/8" x 30" Polished Brass Rods

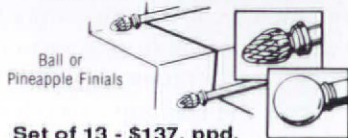

Set of 13 - \$137. ppd.

Includes Rods, Finials & Fasteners
Singles \$12.00/Ea. MC, VISA, CK.
Telephone: 814 877-6032

HERITAGE BRASS COMPANY
414 East Main Street
Smethport, Pennsylvania 16749

Custom lengths available; length includes 1" finial at each end. Finials screw onto rod. Fasteners are traditional solid brass eye screws.

ANTIQUE FIREPLACE MANTELS

Specialists in turn of the century fireplace mantels. We stock over 150 authentic antique mantels in various woods and styles from classic to the intricately detailed. We also offer a full line of antique furniture and architectural. Including: closet facades, stained & beveled glass, doors, and garden accessories.

Illustrated Mantel Catalog \$7.50

URBAN ARTIFACTS

4700 Wissahickon Avenue, Philadelphia, PA 19144 1-800-621-1962

HANDSOMELY CRAFTED WOODEN SCREEN DOORS

Whether your home is on the Historical Register, or still on the drawing board, Oregon Wooden Screen Door Company has a variety of screen doors and energy-efficient storm doors suited to you.

Designed for interior as well as exterior use, each door component is constructed using the finest materials and joined with wooden pegs and glue (no nails).

For complete information and styles available, send \$3 (refundable with Purchase) for our catalogue.

Oregon Wooden Screen Door Company
Dept. OHJ 330 High St. Eugene, OR 97401



Oregon
Wooden Screen Door
company

Own a Bit of Old Charleston With an Authentic CHARLESTON BATTERY BENCH®



Authentic reproduction of the famous CHARLESTON BATTERY BENCH®. Heavy CAST IRON sides made from the old molds; durable Cypress slats. Add beauty to your Garden, Lawn or Patio with one or several of these handsome benches. Color: Traditional Charleston Dark Green. Size: 48" long, 29" high. Visa, MasterCard or Am. Express accepted. No C.O.D. S.C. residents add 5% Sales Tax. Allow 2 to 3 weeks delivery. Shipped U.P.S. Prepaid or Collect.

\$159⁵⁰ ea. (SPECIAL 2 or more) **(\$145⁰⁰ ea.)**

Charleston Battery Bench, Inc.

(A Subsidiary of Geo. C. Birlant & Co.)
191 KING ST. - Dept. OHJ-391
CHARLESTON, S.C. 29401
(803) 722-3842

ANYTIME ANYWHERE ANYWOOD mold plane and edge

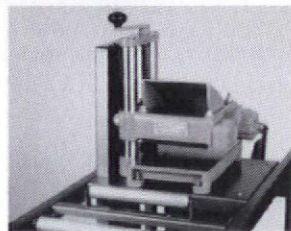

Professionals and hobbyists alike know the strengths of the W&H molder-planer. Superior US-made construction and quick two-minute cutter changes make it a snap to cut moldings and plane hardwoods. It's fast, easy, and super-smooth.

Our five-year warranty and free 30-day trial are your assurance that W&H goes the distance.

Mail this ad or call us toll-free today.
1-800-258-1380 IN NH 603-654-6828

Williams & Hussey Dept. 561CM
Riverview Mill, P.O. Box 1149
Wilton, NH 03086

YES! Send your free information kit today.

Name _____
Address _____
City _____ State _____ Zip _____



Gettin' in the Groove

Do you find sandpaper difficult to use when stripping paint from the grooves in furniture turnings? E.C. Mitchell Company carries a complete line of round abrasive cords and flat tapes that are ideal for removing paint from curved surfaces. The flexible abrasive cords and tapes, which are impregnated with aluminum oxide, silicon carbide, or crocus, are available in 18 different sizes — cords from .012" to .150" in diameter and tapes from 1/16" to 1/4" in width.



Large-width abrasive cords can be used with power tools as well as by hand.

The cost is \$12 per 25-yard spool for both the cords and the tapes. For further information, contact E.C. Mitchell Co., Inc., 88-90 Boston Street, Dept. OHJ, Middleton, MA 01949; (508) 774-1191.

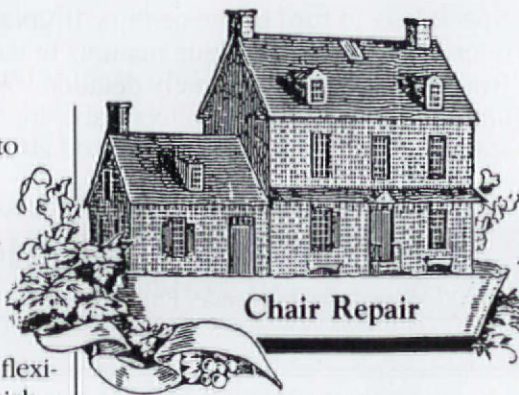

Craftsman Leather

Recently, I noticed a Stickley chair that had been reupholstered in an ornate gold brocade. If your Craftsman chair also begs to be recovered, you may want to know about Dualoy. This leather company offers three types of leather hides suitable for Arts & Crafts furniture: vegetable-tanned, antiqued, and upholstery.

Vegetable-tanned leather is the rarest and most authentic of the three types. It is tanned by an original process that was in use during the Arts & Crafts heyday. Antiqued leather is made to look aged. The most affordable type is upholstery leather, which is also compatible with Arts & Crafts furniture.

Dualoy specializes in small orders and will provide leather samples for a nominal fee. Prices vary. For information, contact Dualoy, Inc., 45 West 34 St., Dept. OHJ, New York, NY 10001; (212) 736-3360.

Traditional Textiles

A good source for colonial textiles is Seraph West's collection of 1780-1850 reproduction fabrics. These hand-loomed reproduction textiles are meticulously copied in pattern, color, and thread count from 18th-century originals. Their collection also includes upholstery-weight fabrics in colonial-inspired designs. One of



Homespun fabrics are reproduced from museum and private collection examples by Seraph West.

their more popular reproductions is an 1840s red- and white-check blanket wool. A line of colonial-style upholstered furniture, which features Seraph textiles, is also available. Textiles range in price from \$10 to \$50 per yard, reproduction furniture from \$100 to \$875. For information, contact Seraph West, 5606 St., Rt. 37, Dept. OHJ, Delaware, OH 43015; (800) 233-1817.

Upholstery Repair Kit

Trying to locate the right tools to repair the sagging seat of your Victorian sofa? Mohawk

Finishing Products carries an upholstery repair kit that contains such



All the necessary tools for repairing upholstery are contained in Mohawk's repair kit.

hard-to-find upholstery tools as a claw tool, designed to remove old upholstery tacks without harming fabric or wood. The repair kit also includes an instruction booklet, three different types of upholstery needles, a magnetic hammer, upholstery tacks, and a webbing stretcher, which helps pull upholstery webbing tightly across the furniture frame. The upholstery repair kit is available at a cost of \$32.95. For further information, contact Mohawk Finishing Products, Inc., Rt. 30 North, Dept. OHJ, Amsterdam, NY 12010-9204; (518) 843-1380.



STOP BIRDS From Dehabilitating Your Cherished Home.

Nixalite stainless steel needle strips are an impenetrable barrier to birds, and practically invisible too. They give you an effective, humane way of ending bird nuisances and maintenance costs. Send for your free information packet today.



NIXALITE of AMERICA
1025 - 16th AVE • BOX 727 • DEPT OHJ
EAST MOLINE, IL 61244 • 309-755-8771
800-824-1189 • FAX 309-755-0077
SPECIALISTS IN BIRD CONTROL

WIDE PINE FLOORING & PANELING (12" TO 20" WIDE)

Wide Oak Boards

Ship-lapped Pine

Installation Nationwide



Carlisle Restoration Lumber

HCR 32 Box 679

Stoddard, N.H. 03464-9712

603-446-3937

Elegance You Can Afford

FOR OVER HALF A CENTURY

DIRECT FROM KING'S,
THE DESIGNERS AND MAKERS.

\$3 for 96 pg. illustrated catalog of our ALL-crystal chandeliers; our genuine SWAROVSKY STRASS; our handsome, hand-polished brass and crystal wired Victorian gas reproductions. Satisfaction guaranteed. Shipped prepaid in USA.

KING'S CHANDELIER COMPANY

PO Box 667 Dept OHJ-391 Eden NC27288 • 919/623-6188



Victorian One

Cast Spiral Stair Kits



Shown with optional
Brass Handrail,
In-Between Spindles
and Scroll Tread Ends

NEW!
Introductory
Price
\$3600

F.O.B. Broomall, PA
for 5'0" Diameter Kit
(fits heights 8'0" to 8'8 1/2")

© 1990, THE IRON SHOP

A magnificent spiral for Victorian or contemporary settings — with the beauty of cast iron, but not the weight! All components, except handrail, are solid castings of high strength aluminum alloy.

Call or Write for Free Color Brochure:

THE IRON SHOP Dept. VHJ41 215-544-7100

Box 547, 400 Reed Road, Broomall, PA 19008

Now! Showroom/Warehouse Locations in:

Pomona, CA 714-598-5766 Sarasota, FL 813-923-1479

Houston, TX 713-789-0648 Chicago, IL 708-952-9010

Samford, CT 203-325-8466

THE IRON SHOP
MANUFACTURERS



LOG HOUSES. . . and other
18th & 19th century building
materials salvaged from
old houses, grist mills, and
barns:

- hand hewn logs •
- flooring •
- windows •
- doors •
- hardware •

Sylvan Brandt

653 Main Street Lititz, PA 17543

(717) 626-4520



**YOUR
WOOD
MOULDING
STORE**



- A. BULLEYE
- B. BEADED CASING
- C. WAINSCOT
- D. BASEBOARD
- E. FINISHED END
- F. BASEBOARD CORNER
- G. BASEBLOCK



- OVER 700 PROFILES
- REPRODUCTIONS OUR SPECIALTY
- \$50.00 BLADE CHARGE
- BULLSEYES, BASEBLOCKS
- CORBELS, ARCHES, MANTELS
- ACCESSORIES
- CUSTOMS WELCOME!
- WE SHIP ANYWHERE!
- SHIPMENT IN 7-10 DAYS!!!
- NEW 1991, 112 PAGE CATALOG...\$5.50

(206) 252-8374

TOLL-FREE 800-627-8437

FAX (206) 258-4334

~ Established 1978 ~

2820 Rucker Ave.
Everett, WA 98201

HISTORIC HOUSE PLANS



For the houses shown in this issue, blueprints include:

- **Foundation plan** for basement or crawlspace. (Crawlspace plans can easily be adapted for full basements by your builder.)
- **Detailed floor plans** showing all dimensions for framing, plus detailed layout and location of electrical and plumbing components.
- **Interior elevations** are included in some plans, showing interior views of kitchen, bath, fireplace, built-ins, and cabinet designs.
- **A window and door schedule.**
- **Building cross sections:** cornice, fireplace, and cabinet sections when needed to help your builder understand major interior details.

- **Framing diagrams** that show layouts of framing pieces and their locations for roof, first and second floors.
- **Energy-saving specs,** including vapor barriers, insulated sheathing, caulking and foam-sealant areas, batt insulation, and attic exhaust ventilators.

Why order multiple sets? If you're serious about building, you'll need a set each for the general contractor, mortgage lender, electrician, plumber, heating/ventilating contractor, building permit department, other township use or interior designer, and one for yourself. Ordering the 8-set plan saves money and additional shipping charges.

Mail-order plans have a long history in shaping the residential architecture of the country. Of the thousands of house plans available today, few exhibit good design and a grasp of historical proportion and detail. So, in response to requests from OHJ readers, the editors have "done the homework": We've hand-picked plans. In each issue, we offer the most attractive, authentic, and buildable of the historical designs, from all periods of American architectural history. Let us know what plans you're looking for. You can order actual blueprints for all the houses featured. Plans conform to national building-code standards — however, *modifications are usually necessary for your site and local requirements, so you'll probably need the assistance of a professional designer (your builder may qualify) or an architect.*

Other notes: (1) Plans are copyrighted, and they are printed for you when you order. Therefore, they are *not refundable*. If you order additional sets of the same plan within 30 days of your original order, you can purchase them for \$15 each. (2) Mirror-reverse plans are useful when the house would fit the site better "flopped." For this you need one set of mirror-reverse plans for the contractor; but because the reverse plans have backwards lettering and dimensions, all other sets should be ordered right-reading. (3) Heating and air-conditioning layouts are not included. You need a local mechanical contractor to size and locate the proper unit for your specific conditions of climate and site.

THIS IS YOUR SHIPPING LABEL. PLEASE PRINT CLEARLY

OHJ HOUSE PLAN SERVICE
 435 Ninth St.
 Brooklyn, NY 11215

END TO: _____

ADDRESS (Street address only) _____

CITY _____ STATE _____ ZIP _____

PLEASE SEND THE FOLLOWING:

PLAN NAME _____ PLAN # _____

#1 ONE COMPLETE SET OF WORKING DRAWINGS \$ _____

#2 FIVE SET PACKAGE \$ _____

#3 EIGHT SET PACKAGE \$ _____

#4 _____ ADDITIONAL SETS OF WORKING DRAWINGS @ \$15 each \$ _____

#5 PLEASE INCLUDE ONE ADDITIONAL SET OF MIRROR REVERSE @ \$25 . \$ _____

ADD POSTAGE AND HANDLING \$ 7.50

TOTAL \$ _____

CHECK ENCLOSED CHARGE TO: VISA MC

CARD NO. _____ EXP. DATE _____

SIGNATURE OF CARD HOLDER _____

DAYTIME PHONE # _____

Coupon expires March, 1992

0391

DON'T PAINT YOUR RADIATORS

Paint drastically reduces the efficiency of steam & hot water radiators and wood enclosures are poor heat conductors

Affordable Ace Radiator Enclosures...

- ◆ Offer durability of steel with baked enamel finish in decorator colors
- ◆ Keep drapes, walls & ceilings clean
- ◆ Project heat out into the room

arsco

Manufacturing Co., Inc.

3564 Blue Rock Road, Cincinnati, Ohio 45247

FREE Estimates
FREE Heat Efficiency Catalog

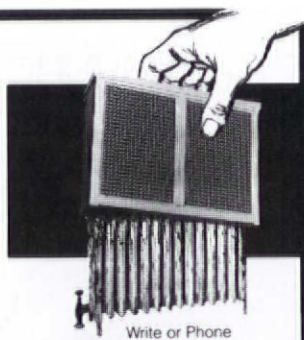

Write or Phone
1-800-543-7040 Toll-Free
1-513-385-0555 in Ohio (Collect)

ANTIQUE PLUMBING FIXTURES



Claw Tubs • Brass & Chrome Showers • Shower Rings • Pedestal Sinks • Faucets • Oak High Tank Toilets • Cage Showers • Cross Handles Porcelain • Hard-to-Find Parts • A Huge Selection of Accessories • Expert Advice

Plumbing Catalog \$6.00

VICTORIAN AND TURN OF THE CENTURY Chandeliers, Sconces & Fixtures



- Design
- Contract
- Manufacturer
- Restoration
- Replacement Parts & Glass Shades

THE MOST COMPLETE SOURCE FOR ANTIQUE AND REPRODUCTION GAS, OIL AND ELECTRIC LIGHTING

Lighting Catalog \$5.00

Call toll free 1-800-366-3347. We accept VISA/MC/AMEX
THE FINEST LAMP & FIXTURE RESTORATION AVAILABLE.
ROY ELECTRIC CO., Inc. NYC & LI (718) 434-7002
SHOWROOM: 1054 Coney Island Ave., Brooklyn, NY 11230

CUSTOM WOOD TURNINGS

- Balusters for staircases, decks, porches and fences

- Newel posts
- Porch posts to 12'
- Column bases
- Fluting
- Spiral rope twist
- Finials
- Furniture parts
 - Bed posts
 - Lamps
 - Spoon foot legs

No minimum order
Shipment coordination

Reasonable Cross Country Rates

For a free estimate call:

(203) 434-2065

Catalog \$2.50

Garry R. Partelow
P.O. Box 433
34 Lyme Street
Old Lyme, CT 06371

Sandy Pond Hardwoods



LUMBER and FLOORING

Tiger and Bird's-Eye Maple
Flame Yellow Birch
and Other Native
American Hardwoods

Sandy Pond Hardwoods
921-A Lancaster Pike
Quarryville, PA 17566
(717) 284-5030

TAKE-IT OFF

PAINT AND VARNISH REMOVER

Guarantee Proven Products

TAKES OFF

All Types of Paint • Varnish • Lacquer
Enamels • Urethanes • Lead Base •
Irons • Anti-Foul • Most Stains

FROM

Furniture • Floors • Woodwork • Metal
Fiberglass • Cars • Most Plastics
Airplanes • Boats • Signs • Cabinets

WILL NEVER

Burn the Skin • Raise the Grain
Harm Metal or Patina • Harm Fiberglass
Harm Veneers or Glue Joints
Need Water Wash • Need Neutralizing

MOST IMPORTANT

No Methylene Chloride • No Caustics
No Acids • Non-Carcinogenic
Goof-Proof Systems
for Professionals & Amateurs

D.E. STANLEY IND., INC
2435 Wheeler Rd., Bay City MI 48706
Formerly Nu-Way
1-800-762-8184
or 517-686-3530

WORLD'S LARGEST VARIETY OF SOLID WOOD MANTELS.



- * METICULOUSLY HANDCRAFTED
- * EASY INSTALLATION
- * SOLID WOOD — NOT PLYWOOD
- * OVER 65 YEARS MANUFACTURING EXPERIENCE
- * ASK ABOUT OUR COMPLETE WILLIAMSBURG WALL
- * FROM LOUIS XV TO COLONIAL TO MODERN
- * A STYLE TO FIT EVERY TASTE AND BUDGET
- * SPECIAL QUANTITY PRICES
- * CUSTOM MADE UPON REQUEST
- * FAX YOUR SPECS FOR A QUOTE — (301) 566-7170



READYBUILT

Keeping families warm for more than half a century.

Readybuilt Products Co., Dept. OHJ
1701 McHenry St. Baltimore, MD 21223. (301) 233-5833

DOUBLE-CHIMNEY GEORGIAN

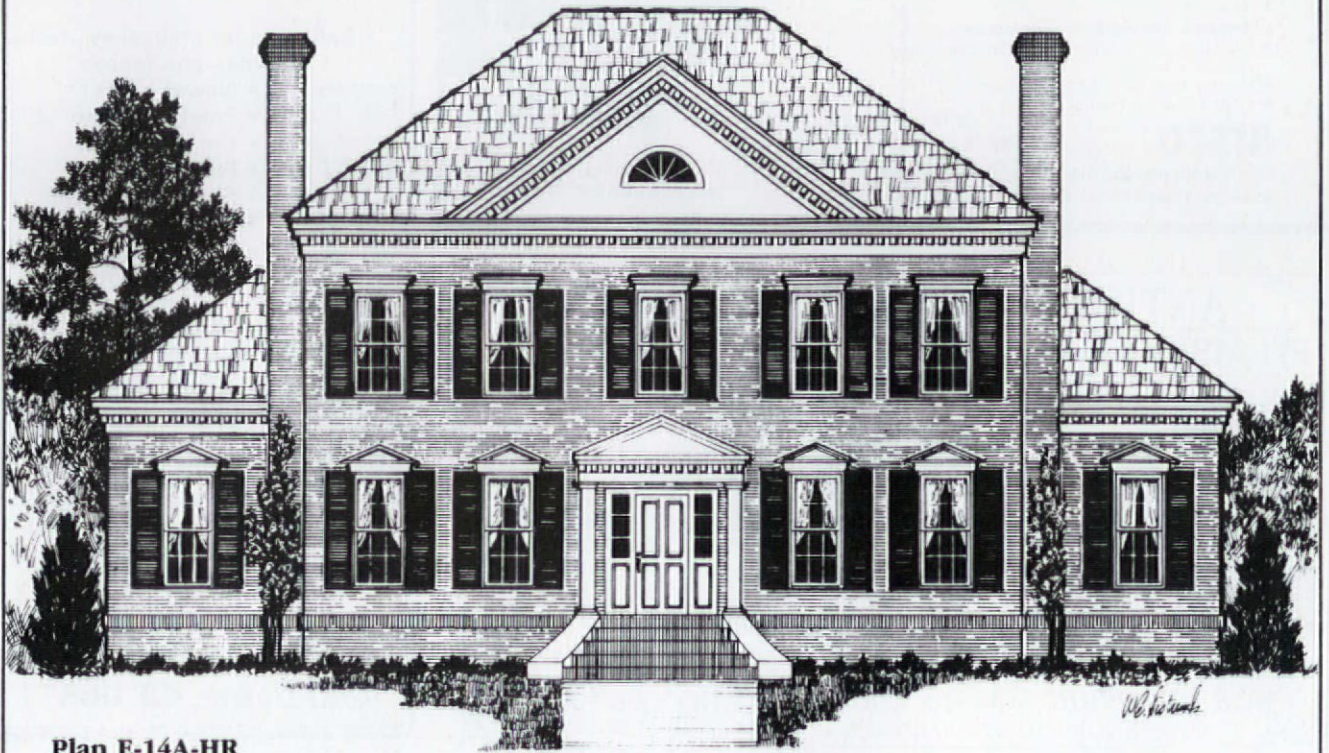

Plan E-14A-HR

Cost: \$325
 \$375 (set of 5)
 \$410 (set of 8)

SQUARE FOOTAGE	3,225
FIRST FLOOR	1,885
SECOND FLOOR	1,340
CEILING HEIGHT	
FIRST FLOOR	10
SECOND FLOOR	9
OVERALL DIMENSIONS	
WIDTH	62
DEPTH	46

Strict symmetry is the first principle of Georgian house design, and this hipped-roof example faithfully balances all exterior features from side rooms to double chimneys. Other classic Georgian details include the pedimented first-storey windows and center gable and the dentil cornice. After its golden age in the 1700s, the Georgian style blossomed again in the 1920s and '30s as the Georgian Revival, and this plan incorporates modern amenities such as a breakfast room, laundry, and private baths for all bedrooms, which became common with those buildings.

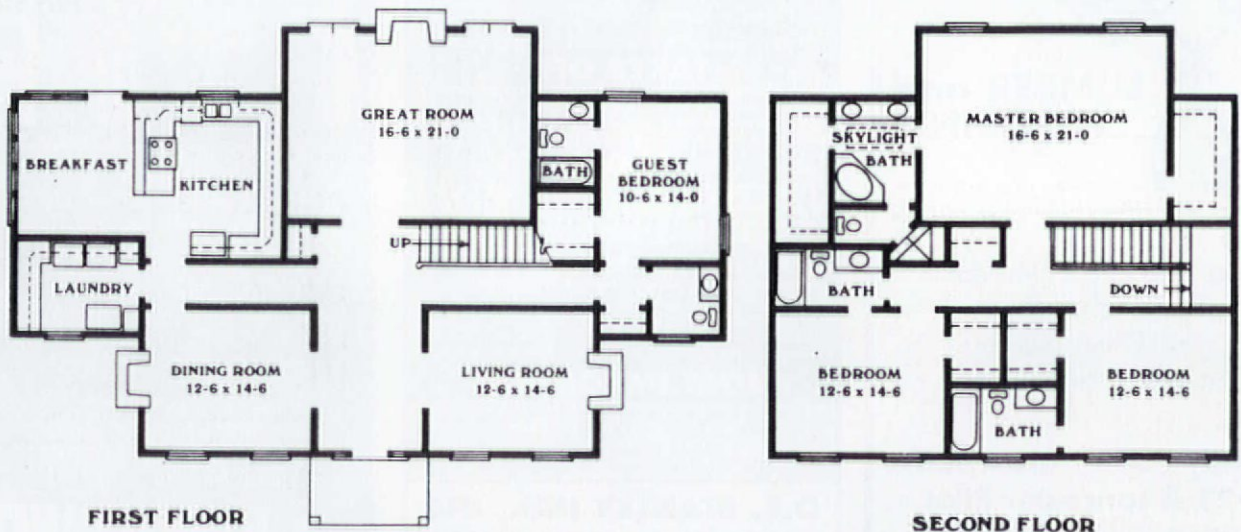



The Brickyard
P.O. Box A
Harrisonville, MO 64701

Build With Pieces of History

Now available in very limited quantities—Authentic decades-old unused clinker brick. Due to changes in brick manufacture, when these are gone there won't be any more. Write for free literature or send \$10.00 for price list, color photos and sample brick. Also available—wire cut solid brick.

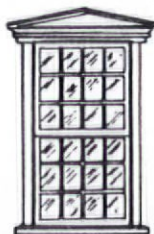

DOORS & WINDOWS

Specialists in 18th & 19th century architectural millwork including Colonial style mortise & tenon small pane window sash, plank window frames, interior & exterior doors, entryways, French doors, mantelpieces, wainscotting, raised panel walls, fanlight windows, & more. Custom orders are welcome. Illustrated brochure, \$3.00.

ARCHITECTURAL COMPONENTS, INC.

DEPT OH, 26 NORTH LEVERETT RD, MONTAGUE, MA 01351 (413) 367-9441

THE KENSINGTON CAST IRON STRAIGHT STAIRCASE BY STEPTOE™

Make a Grand Entrance!

- intricate Victorian design
 - modular components
 - 36" width
 - rugged cast-iron construction
- Send \$3.00 for complete renovation catalogue:

100 years behind the times™



STEPTOE & WIFE
ANTIQUE LTD
322 Geary Ave.
Toronto, Canada M6H 2C7
(416) 530-4200
Fax (416) 530-4666

FREE BROCHURE



LAMP POSTS



WALL SCONCES



MAILBOXES
—
PLANTERS



BRANDON INDUSTRIES

4419 WESTGROVE DR — DEPT OHJ
DALLAS, TX 75248

214-250-0456

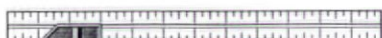

Nucleus Tool Set

This matched selection of essential construction/renovation hand tools will help you complete projects without delays and compromises caused by inadequate equipment. Each item represents the best available from established manufacturers such as Stanley, Ridgid, Vise-Grip, and Cooper Tools. The Nucleus Tool Set ends disruptive hunting and gathering and provides the foundation for any serious tool inventory. Send for descriptive catalog.

DURABLE GOODS
- Products of Integrity -

P. O. Box 390225 - B
Cambridge, MA. 02139 - 0225

VICTORIAN DOOR AND CABINET HARDWARE

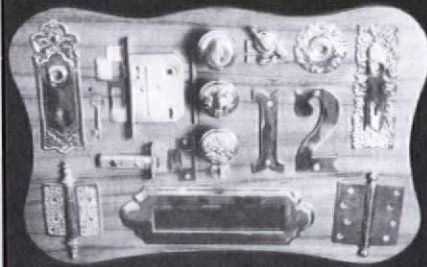

Our Victorian Door and Cabinet Hardware Catalogue has what we have found to be the most asked for hardware plus many hard-to-find items such as floor registers, bar rails, towel bars, stair rods and ice box hardware.

Classic Brass & Hard-To-Find Parts
Send \$3 For Complete Color Catalogue

BATHROOM MACHINERIES
BOX 1020-OH • MURPHYS, CA 95247
(209) 728-2031

Also- Victorian Plumbing Catalogue, send \$3.

RUBBER ROOFING

Our rubber roofing will permanently waterproof flat roofs. We fabricate a single sheet the size of your roof and you simply screw it to the roof through concealed flaps. If you would like to have a rooftop deck but are worried about leaks, just lay our rubber over the roof and build the deck on top. We also fabricate custom Butyl rubber sheets for garden ponds, planter box liners, and shower liners.



ACRYLIC ROOFING

Our acrylic roof system is a paint-on rubber membrane that is ideal for restoring old asphalt or metal roofs. It's environmentally safe and is easy to apply and repair. We offer a heat-reflecting white as well as colors to match old tin and copper.



RESOURCE CONSERVATION TECHNOLOGY, INC.

2633 North Calvert Street
Baltimore, MD 21218
(301) 366-1146

AUTHENTIC VICTORIAN SCREEN-STORM DOORS

Touchstone Woodworks

Dept. OHJ PO Box 112
Ravenna, OH 44266
(216) 297-1313

Send two dollars to view our elegant collection

VICTORIAN FOLK HOUSE

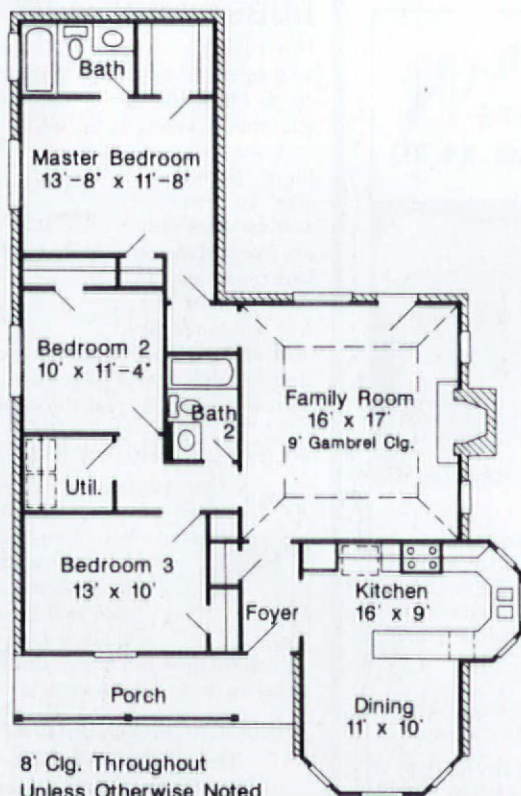
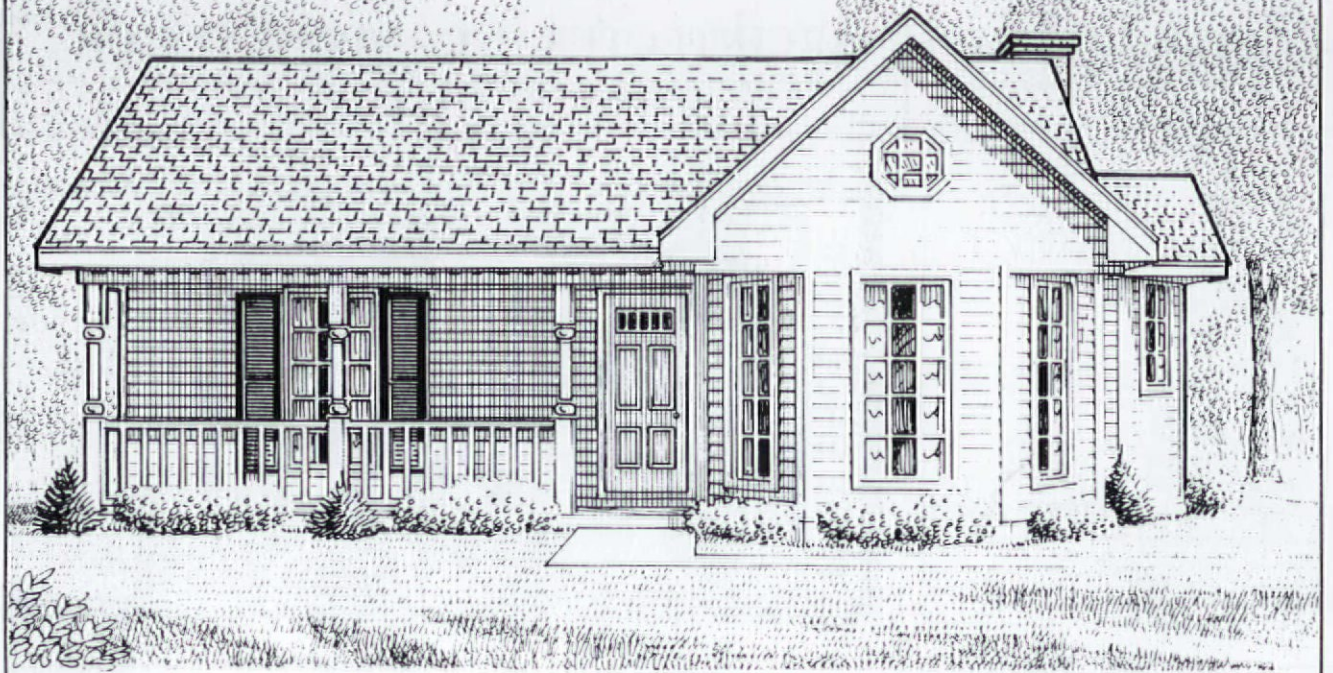

The gable-front-and-wing house was built in many forms throughout the 19th century, but as a one-storey cottage the design was especially popular in the Victorian era. This plan utilizes typical Victorian cutaway bay windows to create the kitchen and dining area in the gable-front portion. The wing behind it houses the master bedroom located at the back. The porch tucked into the "L" of the house is also typical and a nice touch, as are the turned posts shown in the drawing.

Plan V-02A-LG

Cost: \$160
\$250 (set of 5)
\$295 (set of 8)

SQUARE FOOTAGE	1,341
CEILING HEIGHT	8
OVERALL DIMENSIONS	
WIDTH	36
DEPTH	57



**Installation Workshops
With Professional Instruction**

- Countertops
- Shower Floors
- Bathtub Walls
- Natural Stone
- Tile Floors
- Marble Floors

For more information call
(704) 372-8126

PRACTICAL RESTORATION REPORTS™

Homeowners: Use as do-it-yourself guides. Gives information you need to talk with tradespeople confidently.

Contractors: Bring your crews up to speed quickly on new preservation techniques.

Architects: refer to these reports in your specs, then just include a copy.

Each report contains complete descriptions of useful techniques with drawings and photos. Packed with practical methods you can use now. Sidestep costly mistakes that waste time and money.

Write or call now for order form and more information.

Wood Gutters repair & maintain
16 pages \$ 12.

Epoxy Repairs for exterior wood
10 pages \$ 10.

Wood Columns repair, buy, install
15 pages \$ 12.

JohnLeeke.
Preservation Consultant

Dept. OH-B
RR1 Box 2947
Sanford, ME 04073
207 324-9597

ORDER BY JUNE 1st FOR FREE EXTERIOR DETAILS REPORT.

REPLACE ROTTED SASH

Any style, any size. Wood storms and screens, too. Costs less than you think. Fast turn-around. Insulated glass available. Send \$1.50 for literature.

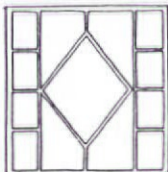

Midwest Wood Products

1051 South Rolf Street, Davenport, Iowa 52802
(319) 323-4757

BATHROOM MAGIC®

Create a New Bathroom
without replacement...

Bathtubs, Sinks, & Tiles Reglazed...

- DONE IN YOUR BATHROOM
- CHOICE OF WHITE or MANY OTHER COLORS
- SAVES MONEY OVER REPLACEMENT

- Franchises Available
- Nationwide Service

PERMA CERAM

65 Smithtown Blvd., Smithtown, NY 11787

For FREE

Brochure CALL

1-800-645-5039

In New York State CALL 516-724-1205

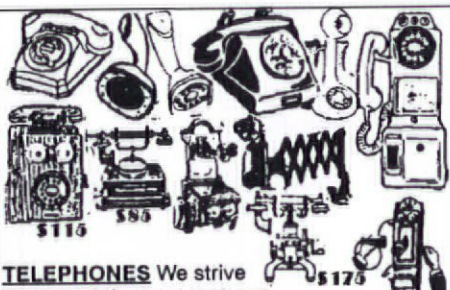

TELEPHONES We strive to accurately represent our 1904-91 genuine antiques OR replicas: functional: Near orig. 1950s 3-slot payphones \$149; dealers \$119. Restorable 98%-orig candlesticks: c-1911 \$109, c-1921 dialtypes \$125, 1972 American Telcoms nice wkg \$38 (tomorrow's collectable USA), 1990 authentic replicas \$95. C-1908 23" oakwall crankers \$175, 26": \$149, smaller \$109 Extremely authentic replica heavy solid brass round-base 1928 Western E \$95. Collections as found nowhere in the world! (ex: 7 near-orig W.E. phone representing 1911-1955). Old bakelites. 97% original 1913 Danish French nice wkg \$85. Artdecos; parts; literature; wiring & restoration services wood switchboards; booths \$125; decorator, novelties, orig Bell photographs; Mickeymouse \$168; kits; refurbishing; unusuals; surplus, teletypes, cable, sellouts, etc Since 1972. Liberal return guarantee. Cat'lg \$3 Phoneco, P.O. Box 70, Galesville, WI 54630. 608.582-4124 "anytime". International mail order since 1964. Our phones seen in Ham-macher Schlemmer catlgs 1989-1990.

Reproductions of Early American Hardware

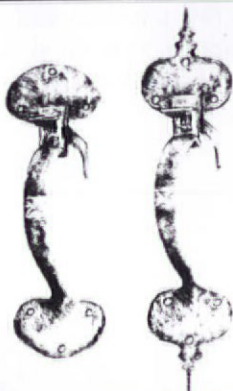

WILLIAMSBURG BLACKSMITHS, INC.

P.O. Box 1776, Dept. OH
Williamsburg, MA 01096
(413) 268-7341
Catalog \$5.00

Authentic Colonial and Victorian Fence Reproductions

Finecrafted fence pickets, gates and posts

Custom Designs available



Heritage Fence Company
P.O. Box 121 Skippack, PA 19474
(215) 584-6710

VICTORIAN ELEGANCE



LARGEST INVENTORY OF VICTORIAN MOULDINGS & MILLWORK ANYWHERE

- No Minimum Order
- Rush Orders - No Problem!
- Expert Shipping & Packaging
- Lots of Construction Ideas
- Top Quality

Send \$4 for catalog or Phone & use your credit card.
P.O. Box 2987-012
Durango, CO 81302
(303) 259-5915

Clip this coupon and send for catalog & price list.

Name _____

Address _____

City/State/Zip _____

Credit Card Number _____

Exp. Date _____ Signature _____ M/C VISA

CAR BARNS

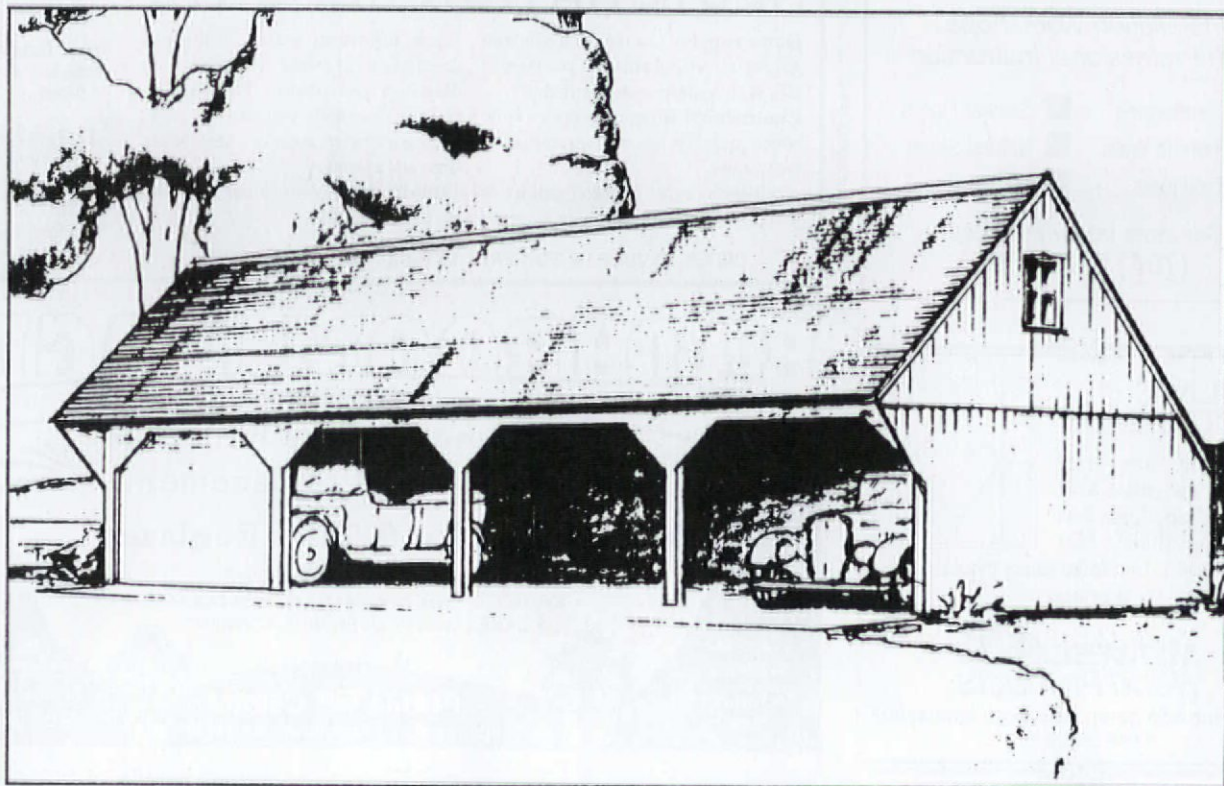

In looking for garage plans, we ran across two time-honored outbuilding types that work as well for cars as farm equipment. The shed shown above has a roof that overhangs the entrance and can be built with three to six bays by varying the number of center sections.

Plan G-01A-CD

Cost: \$25

SQUARE FOOTAGE 847
OVERALL DIMENSIONS	
WIDTH 38'6"
DEPTH 22'
HEIGHT 17'6"

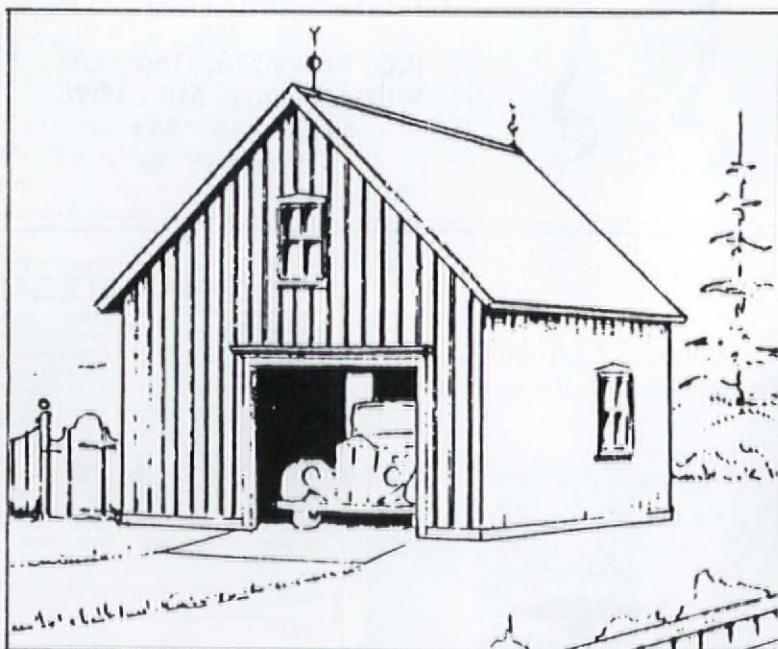

The compact, 1½-storey barn at left gets its 19th-century look from the steep gable roof and board siding. It's big enough for one car and plenty of storage or two horses and a hayloft.

Plan G-02A-CD

Cost: \$25

SQUARE FOOTAGE 352
OVERALL DIMENSIONS	
WIDTH 16'
DEPTH 22'
HEIGHT 18'6"

Ends Wall & Ceiling Cracks Forever!

Krack-kote & Tuffglass Fabric bridge cracks for permanent crack repair - won't shrink or fall out like rigid fillers. Quick...Easy...No sanding! Invisible under paint or wallpaper!

Pint Kit Only \$9.95 pre-paid

Kit includes: Pint of Krack-kote, Tuffglass Fabric 3-3/4" x 18" & Free Applicator - Repairs 18 feet of cracks! Other sizes available.



Wherever paint is sold or call **1-800-827-2056** to order

Tuff-Kote Co., Inc.

Quality Building Repair Products for Over 35 Years
210 Seminary Avenue Woodstock, IL 60098



Victorian Gingerbread

Quality Interior & Exterior
Wood Products Including:

Corner Brackets Corbels
Gable Trim Cornices
Running Trim Spandrels
Porch Accessories & MORE!



Country Trim

Custom Designing &
Manufacturing Welcomed

Send \$2. (Postage & Handling)
To Receive Your Full Line Illustrated CATALOG.

Empire Woodworks P.O. Box 407 Dept. 1 Johnson City, TX 78636

Build with EMPIRE - Build with The Best 512-968-7520

WIDE PINE BOARDS

For Flooring & Paneling
12" to 24" WIDE-KILN DRIED
Wide Oak Flooring 4" to 9"
CUSTOM MOLDINGS & MILLWORK
Dual wainscotting

CRAFTSMAN LUMBER COMPANY

436 Main St., Box 222J
Groton, MA 01450

Send \$2.00 for literature
or phone (508) 448-6336



SOLID OAK ROLLING LADDERS

Custom made Oak Rolling Ladders for Homes, Home
Libraries, Libraries, Offices, Lofts and Stores

Catalog \$1.00 Since 1905 from \$280.00

Also available:

Ash, Cherry, Maple and Mahogany Woods,
and Brass Plated Hardware

Write to:

PUTNAM ROLLING LADDER CO., INC.
Dept. OHJ, 32 Howard Street New York, NY 10013
(212) 226-5147 • FAX (212) 941-1836

SEE US IN SWEETS



Fancy Butt Hand-cut Shingles

Our low maintenance and high durability
Western Red Cedar shingles will make your
home beautiful and energy efficient. Seven
historical patterns; fire treated available. Since
1946. Call or write for information.

South Coast Shingle Company, Inc.

2220 East South Street
Long Beach, CA 90805
(213) 634-7100



The Ward Quartersawn Clapboard

Authentically Produced
Early American Clapboards

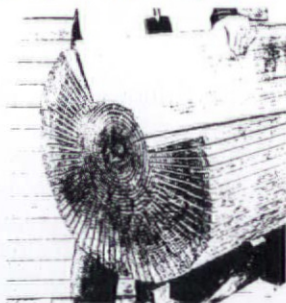

Over 100 years of continuous operation by the
Ward family. Quartersawing produces a vertical
grain which eliminates warping and ac-
cepts paint and stain easily for extended life
and beauty. Spruce and pine. Widths from 4-
1/2" to 6-1/2". Pre-staining available.

Ward Clapboard Mill

P.O. Box 1030
Waitsfield, VT 05673
Moretown, Vermont
(802) 496-3581
Patten, Maine
(207) 528-2933

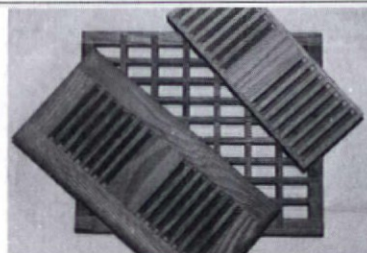

Strong, durable wooden vents
are made from over 40 different
select woods in 57 standard
sizes and 6 style configurations.



Solid stamped
or cast brass
vents are
polished to a
high gloss and
a protective
finish is added
for lasting
beauty.

Send \$1.00 for catalog to:

TRIARCO, INC.
Dept. OHJ
P.O. Box 66
Blissfield, MI 49228

MacQuarrie & Niccum Coppersmiths

Hand Crafted
Weathervanes



Lights
Custom Designs W-E-E

P.O. Box A
Somersville, CT 06072

(203) 749-2774 (413) 566-8559

Illustrated Brochure \$3.00

Crack Detective — He will not only solve the mystery of your historic building's problems, but he will also design the solutions and manage the construction of repairs, additions, and restorations. All types of buildings can be handled including commercial, residential and institutional. For additional information, write: Ward Bucher, Architect, 1744 Corcoran St NW, Washington, DC 20009, or call: (202) 387-0061.

Custom Design & Building — Restoration specialists, established in 1972. Extensive experience with 17th-century through Victorian structures. House jacking, sill and foundation improvements available for period structures. Custom millwork, reproduction, and matching of mouldings, paneling, rails, and cabinetry. Design services integrating additions and renovations to existing structures in a sensitive and historical manner also available. Free brochure. For additional information, write: Henry C. Becker, Custom Building Ltd., One Little's Lane, Dept. OHJ, Newbury, MA 01950, or call: (508) 462-2107.

Period Signmaking — Paul Musgrove, Period Signmaker, is now offering scale drawings of original sign designs from your facade photos and specifications. They provide "the plan" that any shop can build from - color schemes, etc. Free brochure available. For more information, write: 209 High Street, Mount Holly, NJ 08060. FAX ideas to (609) 267-3177, or call (609) 267-3393.

Wood Stripping & Finishing — Offering comprehensive on-site architectural wood-stripping and finishing services. Restoration of historic finishes, custom color blending, matching, and custom finishes are their specialties. Comprehensive in-shop stripping and finishing services for furniture and architectural items is also available. All waste is legally disposed of, and they are fully insured. Portfolio is available upon request as well as a free brochure. For further information, write: Wayne Towle, Inc., 8 Thayer Street, Dept. OHJ, Boston, MA 02120, or call: (617) 423-2902.

Historic Exterior & Interior Color Schemes — Lawrence Schwin III, author, preservationist and color researcher, assists you in the selection and placement of historically appropriate colors for your old or period-style home or building. All styles and locations. Free brochure available. For more information, contact Lawrence Schwin III, 1178 Lake Ave, Clark, NJ 07066, (201) 381-6898.

Architectural Services — Architectural and preservation problem-solving for old buildings and their owners. Architectural services offered include restoration, conservation, replication and additions, building evaluation, analysis, technical assistance and trouble-shooting. Research and consultation are also available. Award winning specialists in residences, churches, and history museums. The Office of Allen Charles Hill, AIA, Historic Preservation & Architecture, 25 Englewood Road, Winchester, MA 01890, (617) 729-0748.

Historic Window Sashes — Window sashes using authentic mortise-tenon square peg joinery by hand. Glazed or unglazed. Mouth-blown restoration glass. Northern White Pine. This company has years of experience. For references and literature write: The Allyn House, P.O. Box 155, Nauvoo, Illinois 62354, or call (217) 453-2204.

Decorative Painting, Glazing & Gilding Classes — For restoration and/or creation. The Finishing School, Inc., is known internationally for its instruction: they furnish notes, photographs and all supplies for professionals and amateurs. One-day and one-week sessions available. For more information call (516) 487-2270 or contact 17 Maple Drive, Great Neck, NY 11021.

Ornamental Address Plates — Artists manufacture, glaze and fire these durable, distinctive number tiles in twelve beautiful styles with up to five digits. Brochure available for \$1.00, refundable with order. Write to Red Clay Tile Works, Box J, 75 Meade Avenue, Pittsburgh, PA 15202, or call: (412) 734-2222.

Roofing Services — Midland Engineering Company Inc., is a nationally recognized roofing and sheet metal contractor based in South Bend, Indiana. This firm applies all types of roofing systems for installation throughout the Midwest. Their specialties include, but are not limited to, custom slate, tile and copper roofing. For more information, contact the Midland Engineering Company Inc., 52369 U.S. 33 North, South Bend, IN 46624, (219) 272-0200.

Exterior Color Schemes — The Color People will create custom tailored designs for your home or commercial building. Services are available nationwide through mailorder. They also teach "How-To" seminars to groups. Nationally known and respected. Free information. Contact: The Color People, 1546 Williams #201, Denver, CO 80218. (800) 541-7174, or fax (303) 388-8686.

Restoration Carpentry — Jonathan Hancock: specialist in restoring and reproducing interior details such as wainscoting, cabinetry, moldings, and much more. He is a meticulous designer and artisan who has recently relocated and now does excellent work in eastern Pennsylvania as well as western New Jersey. Contact him for more information at 308 Long Hill Road, Neshanic Station, NJ 08853, or phone (908) 369-7218.

This special classified section is available to designers, consultants, contractors, and craftspeople offering hard-to-find restoration services. Rates are \$200 for the first 40 words, \$4.00 for each additional word. Logos can be printed on a space-available basis. The deadline for inclusion is the 1st of the month, 2 months prior to publication. For example: January 1st for the March/April issue. Ads cannot be accepted over the phone. All submissions must be in writing and accompanied by a check.

Old-House Journal
Attn: Restoration Services
123 Main Street
Gloucester, MA 01930

The Woodfactory
Authentic Victorian Millworks

901 Harvard, Dept. OHJ
 Houston, Texas 77008
 (713) 863-7600

Moldings • Screen Doors • Porch Parts
 Custom Woodwork • Ornamental Trim

Send \$2.00 for a Catalog

THE STEWART IRON WORKS COMPANY
Traditions in Ornamental Iron for over 100 years.

- ◆ Forge and anvil construction. Write for our new "1913 Catalog" (Enclose \$2 for handling and postage.)
- ◆ Victorian/Edwardian styles.
- ◆ Fences/gates.
- ◆ Custom design.

20 West 18th Street
 Covington, KY 41012-2612
 606-431-1985

Protect Wall Corners
The Great Old-fashioned Way

Our unfinished **Cornerbeads** compliment any period or decor. They're among hundreds of hard-to-find, "old style" items we have to enhance your old house or capture a bit of the past in your newer home. Each cornerbead is 47" x 1 1/2" dia., with 90° notch.

Beechwood. Ea. \$10.95; 6 or more \$9.30.
Oak. Each \$13.95; 6 or more \$11.85. **Add shipping:** \$3.00 (1-5); \$6.50 (6 or more).
 WI residents add 5% tax. VISA/MC, or AMEX accepted.

To Order Call TOLL-FREE
1-800-556-7878
 Or, send for more information.

Crawford's
Old House Store

550 Elizabeth • Rm. 832 • Waukesha, WI 53186
 Dealer Inquiries Invited

VINTAGE PINE COMPANY, Inc.
 established 1972

P.O. Box 85
 Prospect, Virginia 23960
 (804) 574-6531

The Specialist in Heart Pine Lumber

Rich and enduring antique longleaf heart pine, coupled with unsurpassed milling experience, allows Vintage Pine Company to offer the same handsome plank flooring that our Forefather placed in his manor house. Our naturally superior flooring is quartersawn, planed both sides, tongue and grooved and milled to your specifications. By specializing in the tightest grains and in widths up to 18 inches and length up to 25 feet, our flooring can be found throughout the United States in such National Historic Landmarks as: The Governor's Mansion in Austin, Texas and Thomas Jefferson's Monticello. Free brochure upon request.

CEILING BUTTONS

To repair sagging plaster ceilings, simply screw the ceiling button up into the lath, and cover with skim coat of plaster or joint compound. **Combo Pak:** Everything needed to do job: ceiling buttons, galvanized screws, insert bit. \$20.00. Ceiling Buttons \$1.20/doz. (6 doz. min) \$16/lb. (21 doz/lb.) Screwgun tip no charge. Send check with order to:

FASTENATION
 P.O. Box 1364, Marblehead, MA 01945
 FAX: (617) 539-0534

IF YOU LOVE OLD HOUSES



We have the house plans you've been looking for! Our beautiful portfolios unite yesterday's exteriors with today's floorplans. Working blueprints are available.

VICTORIANS and FARMHOUSES contains 44 authentic designs \$12.00
LOUISIANA COLLECTION has raised cottages and plantation homes \$12.00
CLASSIC COTTAGES contains a variety of designs under 2000 sq. ft. \$12.00
COLONIAL HERITAGE features Georgian and Federal designs \$12.00

Any two portfolios \$20.00
 Any three portfolios \$30.00
 All four portfolios \$38.00

Historical Replications
 P.O. Box 13529, Dept. OH31
 Jackson, MS 39236
 1-800-426-5628 In MS (601) 981-8743

WALL COVERING



was \$19.95 \$9.95



was \$45 \$19.5

SAVE MONEY
 with our incredible

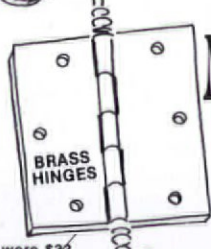

was \$33. \$14

Bargains of the Century

BUY DIRECT FROM THE MANUFACTURER:
RENOVATOR'S SUPPLY
 PLUMBING • LIGHTING • WALLCOVERING
 DOOR HARDWARE • BATH ACCESSORIES
48 PAGE COLOR CATALOG
 2 year subscription: \$5.00
 write: Renovator's Supply
 7057 Renovator's Old Mill
 Millers Falls, MA 01349
 call: 413-659-2211

Stabilize / Repair
Decayed Wood with
EPOXY
Developed for Historic Structures

sills / sash	siding / trim
railings	cornices
balustrades	rafters / vigas
porches / steps	beams / posts
columns	sills / studs
flooring	timber frame / logs

Save Time • Save Money • Save Historic Fabric
 Free Product Information
Conservation Services
 8 LAKESIDE TRAIL, KINNELON, N.J. 07405 (201) 838-6412

POSITION OFFERED

WRITER/EDITOR — National architectural magazine in New York City area seeks full-time writer/editor to cover light construction technology and design. Construction background or photographic ability a plus. Salary commensurate with experience. Send resume, clips to: BMS, 7 Clove Rd., N. White Plains NY 10603.

LIFETIME RESTORATION PARTNER — Skillful, dedicated handyman desired for current undertaking of 1880s Italianate farm house. Additional projects will follow. Write: Cathy Clauicherty, PO Box 110, Vermontville MI 49096.

REAL ESTATE

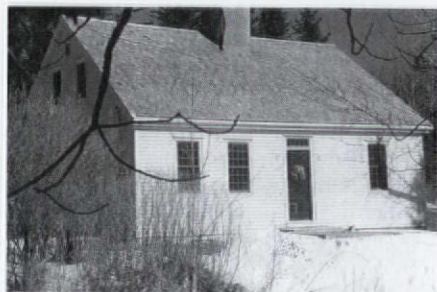

CASTLINE, ME — Center chimney cape, circa 1774. Sited on 5 acres just outside historic town and within walking distance of deepwater mooring on Penobscot Bay. Meticulously restored. 2 bedrooms, 2 baths, 4 fireplaces, chair rails, stenciling, garage. Call James Trimble at (207) 564-3609.

DOWNERS GROVE, IL — Beautifully restored brick Victorian, circa 1898. Veranda porch, 10 foot ceilings, fireplace, bullseye moulding, turret, wood floors, forced-air heat, central air, master bedroom with sitting room. 3 blocks to downtown and commuter train. Low taxes. \$239,000. Call (708) 969-6161.

GOLDSBORO, NC — Rehabilitated for inn or residence. 5150 sq. ft. Italianate house in downtown Historic District. Opulent interior. For lease: \$1,400 per month or \$900 downstairs. Write or call: PO Box 248, Goldsboro NC 27533, (919) 735-1341.

BERKS COUNTY, PA — The Olde Mill, circa 1730s. Rare opportunity to own. 4 families ever occupied. Oldest inhabitable home in county on Historical Register. 9.9 private acres, stream, barn, tenant house. 1 hour to Philadelphia, 1-3/4 hours to NYC. \$369,000. Call (215) 845-3004.

ANTIQUÉ BARN — Very large. Over 90 years old. Must be moved from present site. Reasonably priced. Photographs available. Call (217) 923-5592.

SEATTLE, WA — 1900 Colonial Revival. 3 bedrooms, 2 baths, fireplace, large sunny kitchen with glass-front cabinets. Completely restored with new plumbing, insulation, gas furnace, gas hot water tank, cedar shingle roof. Updated wiring. Huge fenced yard with fruit trees and grape arbor. \$145,000. Call Greg Ahmann at (206) 632-5405.

STAMFORD, NY — Queen Anne in the Catskills. 3 stories, 15 rooms, porte cochere, 2-car garage. Located in the village center on 1/2 acre of land. New period paint, roof, heating systems and insulation. Currently two apartments and commercial offices. Many original details: fireplace, staircase, etc. \$150,000. Call (607) 652-6778.

OVERBROOK FARMS, PA — 1903 city mansion on the Pennsylvania Historic Resource Survey. Minutes from the center city, universities, and hospitals. Inherently beautiful and built to last. This granite home possesses numerous distinctive features and amenities. \$395,000. Call (215) 879-3097.

BAY SHORE, LONG ISLAND, NY — 1890 Queen Anne Classic. 5 bedrooms, 2 baths, living room, parlor, formal dining room, 2 fireplaces, original woodwork, high ceilings, original pine floors, grand attic. Charming condition, Historic Register. \$219,990. Call Bernard Haske at (516) 665-5382.

ST. AUGUSTINE, FL — History and waterfront. This old hotel is suitable for large home with 10 bedrooms. Recently restored with new systems. Screened porch. Quiet old community. Included is a 5-bedroom renovated Victorian with 1 acre. Deep-water dock on the St. Johns River. \$295,000. Call (904) 797-5191.



SWAINSBORO, GA — Circa 1904, Queen Anne Painted Lady Victorian mansion. 9,000 sq. ft. with 12 bedrooms, 12 baths, 11 fireplaces, heart pine bead board interior. Totally restored 8/1990: new central air and heat, 400 amp service, plumbing, commercial kitchen, Bradbury papers. On 2.75 acres. Commercial property, currently a B&B. National Register listed. \$595,000. For more information, call Ron Horvath (912) 237-2822.

LOWELL, VT — Restorable 1871 post and beam cape with original attached barn. Pegged, hand-hewn beams, original wide pine flooring and clapboard. Either move from present location or purchase with 1/2 acre on paved road. New septic, furnace, and roof. Spring water. Reasonably priced. Contact: Mary Allaca, 3 Stone Way, Wakefield MA 01880, (617) 324-7522.

ESSEX, NY — 1858 Greek Revival brick home on Historic Register. 3 bdrms, country kitchen, extra living room, large laundry, 3 porches, barn. Custom stenciling, bath w/original fixtures. All systems updated. Beautiful setting bet. the Green Mountains and Adirondacks. One block from Lake Champlain. \$180,000. (518) 963-4412.

BERKELY SPRINGS, WV — Mid-19th-century brick Victorian in need of restoration. 2-1/2 stories, 7 fireplaces, hardwood floors. Located on 10.33 acres along with an 18th-century log cabin. 1-1/2 hours to Washington DC. \$125,000. Call Idris Rossell (304) 258-4604.

WESTPORT, CT — Circa 1898 craftsman style bungalow. Located in historic area in one of New England's finest towns. 4 bedrooms, 1-1/2 baths. Tastefully and completely renovated in 1989 with new appliances, systems, and interior and exterior finishes. Oversized 3- to 4-car garage and private yard. \$327,000. Call (609) 727-9264.

LAUREL, DE — Circa 1880. Updated Folk Victorian. 14 rooms including 5 bedrooms and banquet size dining room. 2 staircases. 2200 sq. ft. outbuilding with heat, electric, water. Minutes from Salisbury Maryland, Atlantic beaches, and Chesapeake Bay. Fabulous B&B/restaurant potential. \$128,500. Call (302) 875-2291 evenings.

MILTON, MA — Located just ten miles from downtown Boston in a lovely suburban town, this circa 1760 twin-chimney Colonial features 11 exquisitely restored rooms, 1850's warming ovens, many fireplaces, and one half acre grounds. Bright, beautiful and sunny throughout. \$249,000. Call Lisa at (617) 698-1034.

BOONVILLE, MO — Circa 1826. Overlooking Missouri River, on National Register, located on Great Rivers Trail, and is part of a Main Street Project. Great building for a bed and breakfast, hotel, or tea room. For more information, call Friends of Historic Boonville at (816) 882-3141.

SOUTHAMPTON TOWNSHIP, NY — This large bayfront property has 11 rooms, 5 bedrooms, 2-1/2 baths. Large single-family or legal 2-family home. In pristine condition with new heating system, sun deck, and fireplace. \$395,000. For more information, call (201) 398-4604.



NEW ROCHELLE, NY — This beautiful Victorian is located on Long Island Sound. House has six bedrooms. The second floor has laundry-sewing room. The house is equipped with new wiring, plumbing, roof, and elegant kitchen. Large enclosed yard. Association boathouse/moorings just 200 yards from your door. The house is situated only 35-minutes from Manhattan; the asking price is \$487,500. For more information on this lovely home, please call (914) 632-8411.

ALUMINUM PRODUCTS

Custom Fabrication
 CORNICES
 LOUVERS
 CUPOLAS
 COLUMNS
 BALUSTRADES
 SHUTTERS
 URNS & BALLS

Baked on finishes available
 call or write

**CAMPBELLVILLE
 INDUSTRIES, INC.**

P.O. Box 278, Dept. OHJ
 Campbellsville, KY 42718
 502-465-8135

ELIMINATE UGLY ROOF STRAPS WITH ...

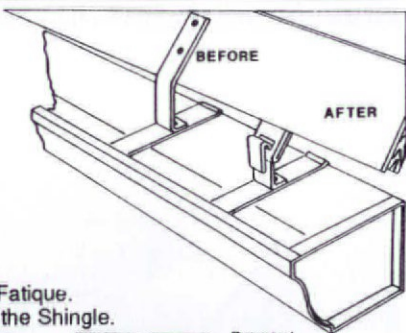

- Works with ANY Flat Strap Roof Hanger.
- Eliminates Ugly Roof Straps.
- Adjustable for Re-Pitch of Gutters, Later.
- Hinged Action Decreases the Chance of Metal Fatigue.
- Reduces Chance of Water Penetration through the Shingle.
- Eliminates Call Backs Due to Raised Roof Straps.



YOST MFG. & SUPPLY, INC.
 Call 1-800-USA-YOST (872-9678)

1018 Hartford Turnpike
 PO Box 263, Waterford, CT 06385

hand operated

WHITCO

dumbwaiters

VINCENT WHITNEY COMPANY
 MANUFACTURERS • SASH HARDWARE • DUMB WAITERS

1760 Bridgeway/P.O. Box 335
 Sausalito, CA 94966/(415) 332-3260

SERVING THE BUILDING INDUSTRY SINCE 1929



Address Changes

To change your address, inquire about your subscription, or renew it, contact:

Old-House Journal
 P.O. Box 58017
 Boulder, CO 80322-8017
 (800) 234-3797

WOOD REPAIR

Durham's Rock Hard Water Putty makes lasting repairs in wood. Won't shrink or fall out. Sets quickly, holds tight and can easily be painted. Economical, easy to use. Available at lumber, paint and hardware stores.



DONALD DURHAM COMPANY
 Box 804-HJ • 59 Forest Ave. • Des Moines, IA 50314

Push Button Light Switches

In Single and Three Way
Solid Brass Cover Plates



Decorative
 and
 Plain

Also In

- Chrome
 - Brown
 - Ivory
- Finishes

For Color Brochure
 Send \$1.00 to:

Classic Accents
 Dept. OH, P.O. Box 1181
 Southgate, MI 48195

AUTHENTIC HANDMADE BRICK



- Complete line of handmade brick
- Restoration matches
- Full line special shapes
- Pavers, any size or style
- We can solve your brick problems

**Old Carolina
 Brick Company**
 — ceramic crafters —

Rt. 9, Box 77 Majolica Rd.
 Salisbury, N.C. 28144
 704-636-8850

EXTERIOR SHUTTERS

Affordable
 Shipped Anywhere
 Durable White Pine
 Moveable Louvers, fixed
 louvers or raised panel.
 Custom-made arches.
 Unfinished or painted in
 the brand & color of
 your choice.
 Hinges and Holdbacks

Brochure, call or write:

SHUTTERCRAFT, 282 Stepstone Hill
 Guilford, CT 06437 (203) 453-1973



ROSLYN, LONG ISLAND, NY — Charming 1770 Revolutionary War patriot's home in National Historic Registry District. Professionally restored 1870 carriage house. Large living room with fireplace. Study, dining room, 1-1/2 baths, eat-in-kitchen, bake oven, brick and stone patio. Completely updated in last 3 years. 200's. Call (516) 741-3070.

OCALA, FL — Hampton/Bullock Complex. Two 2-storey Victorian homes completely restored in 1985 for use as a professional office complex. Beautiful woodwork, staircases and fireplaces. Beautifully landscaped and ready for occupancy. Approximately 4,700 square feet. Call Elton Clemmons at (904) 732-4406.

MOUNT KISCO, NY — Circa 1900 English stone manor situated atop a mountain on 14 beautiful acres. Tennis court, pool with cabana, and dramatic distant views. Large living room, formal dining room, 6 bedrooms, 5 baths, 6 fireplaces, paneled library, sun room with French doors, and 5-car climate controlled garage. \$3 million. Call (914) 232-0550.

TECUMSEH, MI — Primitive early American cottage. Circa 1830. Dismantled, moved, and re-assembled in a marriage of historic preservation and modern technology. 3 bedrooms, 2 baths, post and beam framing, oak plank floors, wrap around rear deck on 1 acre lot adjacent to country club. All new mechanics. \$129,000. Call Shiver Restoration at (517) 423-6743.

GIRARD, GA — Circa 1905. 85% restored. Rural community near Macon Georgia. 11 rooms, 3-1/2 baths, 7 fireplaces, stain glass foyer. Original lightning rods, shutters, porches, 12-foot ceilings. Storage, storm windows, doors, iron fountain-sketch, floorplan. \$79,000. For more information, call (912) 569-9237.

CINCINNATI, OH — 1867 brick Italianate townhouse meticulously restored. This lovely home is located on the edge of downtown in the Prospect Hill National Historic District. Secluded wooded hillside lot with spectacular city views. All new mechanics, 3 or 4 bedrooms, 2-1/2 baths, A/C. B&B operation. \$490,000. Call Tony Jenkins at (513) 421-9205.

BERKELEY SPRINGS, WV — Totally restored brick Victorian with 9 rooms including 4 bedrooms and 3 baths. Fireplace, central air, and modern conveniences. Suitable for home or business. Located on 1/4 acre. For more information, call Idris Rossell at (304) 258-4604.

PLAINFIELD, NJ — Lovely 1880 Italianate Victorian. 5+ bedrooms, 2-1/2 baths (one with skylight over clawfoot tub), large living room with marble fireplace and floor to ceiling bay window. Library with built ins and hearth wood stove, large formal dining room, eat-in kitchen with brick hearth and pantry. 3-car, 2-storey carriage house. 300' fenced property with perennial gardens. Convenient to New York City. \$249,900. Call (908) 755-3794.

HUNTERDON COUNTY, NJ — Restored stone farmhouse, circa 1738 with 1970 addition. 3,000 square feet, full finished basement. 2 fenced acres, extensive perennial gardens, potting shed, greenhouse. In immaculate condition. \$349,000. For more information, call (919) 975-1194.



ELVERSON, PA — Circa 1830 stone house. National Register eligible. Traditionally town doctor's home and office. Zoned commercial/residential. 3,000 square feet. Structurally sound. Main street location. \$120,000. For more information, call (301) 266-3886.

FOR SALE

LUDOWICI USED ROOF TILES — Flat. Style Norman 7 inches x 15 inches. #317 pieces per square. New \$1,075 per square. Selling at \$500 per square. #58 square available. Spanish tiles are also available. For more information, call (612) 259-0294.

WOODSTOVE — "All-Nighter Big Moe" woodstove. Airtight with power blower. Efficient and in excellent condition. \$350. For more information, call (718) 624-8472.

MISSION OAK FURNITURE — This overcrowded arts and crafts cottage requires the homeowner to make some room. If you would like more information, contact: R. Freeman, 1404 East Mallory Street, Pensacola FL 32503, (904) 433-5039.

40 BATTENED SHUTTERS — Circa 1920. As seen in the 10/1986 issue of OHJ, pg. 392; with acorn cut out. Good condition. 38 are 18.5" x 72". 2 are 17" x 44.25". Take all: \$5 each + shipping. Write: CKEL, PO Box 95, Lisbon OH 44432-0095.

VICTORIAN BOOK SHELVES — Beachwood with oak. Varnished. 7.5"x36". Included are cast-iron side brackets which are 7.5"x7.5". Scrolling on side brackets. Made for the 1901 Carnegie Library. \$35 each. 14" double depth, \$90 each. For more information, contact: Michael P. Maxim, 4220 London Road, Duluth MN 55804, (218) 525-4485.

VICTORIAN DAYBED/SOFA — Unusual folding arm design: arms adjust individually to six positions. Approximately 30" deep x 60" wide (folded), 100" wide (fully extended). "Sunburst" design on back. Dark wood. In very good condition. Newly re-upholstered in light beige "antique" velvet. \$850. Call (216) 647-4439.

TURN-OF-THE-CENTURY PIANOS — Mahogany 1898, 7'2" Hazelton Grand with artists bench. Professionally restored. High-quality build, sound, and Victorian appearance; \$10,000. Also available is a 1916 Steinway Duo-Art Reproducing Upright with bench and rolls. Superb original condition; \$7,800. For more information, call S. or E. Marchiselli at (813) 584-2056.

OLD CHESTNUT BEAMS — From a Pennsylvania farmhouse. Ten measure 8"x10"x14'. One measures 10"x12"x30'. They have been in dry storage and are complete with mortises, nails, and worm holes. All beams available for \$850. For more information write to: Box 8, Dilltown PA 15929.

ORNATE STEAM RADIATORS — Total of eleven from a 1883 Victorian home. Shell and ribbon motif. Manufactured by American Radiator Co. Various sizes: 3-14 ribs; 1-12 rib; 3-9 ribs; 1-8 rib; 2-6 rib; 1-5 rib. All are 38-1/2" high and have valves and covers. \$50 each or all \$500. Will crate and ship. Call (402) 423-1582.

WINDOW SASH LOCKS — Twelve cast iron locks with simple star design in original box, \$65. Nine plain nickel plated sash locks with some surface rust, \$30. All are the type that would mount on window stops. Contact: William Kocher, 21 Davis Ave., Rockville CT 06066, (203) 875-2520.



BAROQUE VICTORIAN PARLOR STOVE — The glow of anthracite behind mica fed by stoker mechanism fitted into the crown of this first-rate flamboyant stove by Baxter Stove. Six feet high (including the urn), the elaborate nickel-plating explodes in scrolls, tendrils, and other excesses, culminating in a pair of Phoenixes sculpted in full round at corners. \$6,000. For more information, call: (414) 291-0206.

CUMBERLAND GENERAL STORE

One-of-a-kind Merchantile Hardware Company. Selection of practical items and tools for home and farmstead, including everything from windmills to woodstoves, Victorian baths to tonics, hand pumps, buggies, and more. 280-page catalog. \$3.00 (refundable w/ order). Send to:



Cumberland General Store
Route 3 Box 81 Dept OH99
Crossville, TN 38555

Buy the original from us not an imitation

TIN CEILINGS

- 22 patterns available 2' x 8' and 2' x 4'
- Brass and copper-plated patterns available in 2' x 4' size
- Lay-in panels in 2' x 4' size
- 10 cornice moulding styles
- Pre-cut miters
- Fast and easy installation
- Shipped anywhere
- Send \$1 for brochure

AA ABBINGDON AFFILIATES, INC.
Dept. OHJ
2149 Utica Ave.
Brooklyn, NY 11234
(718) 258-8333



ARCHITECTURAL MILLWORK

- MOLDINGS
- PICKETS
- SCREEN DOORS
- PORCH PARTS



CATALOG \$3.00

P.O. Box 1067, Dept. H3, Blue Lake, CA 95525

AHRENS

Relines/Restores Masonry Chimneys

With The **ONLY** Listed Two-Liner Cast-In-Place Masonry Process

- First insulates and strengthens
- Second seals and protects
- Both are immune to acids and moisture
- No guess work. Mechanically applied
- No exterior alterations.
- No metal to corrode.
- Improves heating efficiency — All for a fraction of the cost of rebuilding!

Dealership network nationwide. Call or write for more information:
2000 Industrial Ave.
Sioux Falls, SD 57104
1-800-843-4417

ALL STEEL RADIATOR ENCLOSURES

FOR HOMES, OFFICES, CHURCHES, INSTITUTIONS



BUY FACTORY DIRECT & SAVE • EASY TO ASSEMBLE
MANY STYLES & COLORS • BAKED ENAMEL FINISH
Send \$1.00 for Brochures. Refundable with Order.

MONARCH Dept. OHJ
2744 ARKANSAS DRIVE, BROOKLYN, N.Y. 11234
(201) 796-4117

Superb grace of design.

Send \$5 for our full color catalog. (catalog fee refundable with order)

251 s. pennsylvania avenue
po box 469, centre hall, pa 16828
814-364-9577

Victorian Lighting Works

Ole Fashion Things

Plumbing Supply

The "Venetian" Lavatory
Plumbing Hardware • Clawfoot Bathtubs
The Unusual in Plumbing Fixtures

Showroom Hours: Tues.-Sat. 10 a.m.-6 p.m.
402 S.W. Evangeline Hwy. Lafayette, Louisiana 70501

Color Catalog: \$3.75
For Info: 1-318-234-4800
To Order: 1-800-BATH WORLD

Chicago Old Telephone Co.

Specializing in
Restored Old Telephones
Write today for a free color catalog

Complete Restoration Service
Replacement Parts for most Telephones

Chicago Old Telephone Co.
P.O. Box 189 Dept. OHJ
Lemon Springs, N.C. 28355

800-843-1320 Catalog Sales
919-774-6625 Customer Service

FRENCH WALNUT ARMOIRE — Double doors with mirrors, bottom linen drawer and finial topped crown. Contains five shelves. It is currently being used as an entertainment center with custom storage for stereo components, CDs, tapes, and records. 1 inch in diameter x 52 inches in width x 108 inches in height. Photo available on request. \$4,700. Call (718) 788-1899.

STOREFRONT WINDOWS — Early 1900s, multi-paned, wooden. In excellent condition, no rot, and all glass is intact. Nine sections. They would make good porch enclosures. Each twenty panes over recessed panel. All 1.75" thick. Eight are 61.5"x106", one is 65.25"x106". \$200 each (negotiable). Call (908) 247-4966.



ENGLISH OAK SIDEBOARD - Circa 1895. This sideboard has beautiful floral carving, original brass hardware, beveled glass and mirror. In excellent condition. \$2,500 (price is negotiable). For more information, call (201) 832-5720.

FIREPLACE — Victorian carved, white marble fireplace from Brooklyn brownstone. In perfect condition. Mantel is 60" in length. Call (914) 246-7598.

COOK STOVE — Kalamazoo kitchen coal cook stove with warming oven. 2-tone beige. \$375. Contact: Ziegler, 437 Auburn St., Allentown PA 18103, (215) 435-6920.

LOG HOUSE — Primitive, hand-hewn log house with dovetail logs in excellent condition. \$9,000 disassembled and delivered. Call J. Don Rogers at (803) 877-0538 after 6pm.

STAIRCASE, DOOR, SHUTTERS — Open oak staircase with 90° turn, landing with 75 spindles, original varnish. Front door with side lights and transom light, all with leaded, beveled and etched glass. Exterior shutters with original paint. Call (419) 435-5088.

WROUGHT IRON HARDWARE — Thumb latches (Suffolk and Norfolk), hinges, china door knobs, antique tools. Prices vary \$5 to \$25 plus shipping. Call (802) 257-0938.

ORNATE PORCH BALUSTRADE — Seventy feet. From a 1900 Victorian house. Complete with hand and foot rails, made from heart pine, balustrade spaced every six inches. In very good condition with flaking white paint. \$2,000. Call Ron Horvath at (912) 237-2822.

ANTIQUE PHONOGRAPHS — Four Edison wind-up phonographs, all complete with horns. Circa 1905. They all have attractive oak cases and are in excellent working condition. \$475.00 each. For more information contact: Michael Glicksman, 147 Highland Ave., Middletown NY 10940, (914) 343-0136 in the evening.

LATTICE & LAMPS — 7 sheets of 4'x8' CrossVinyl lattice slightly bruised on edges. \$25 each plus shipping. 1860's oil lamps including overlays also. Call (708) 799-9172 evenings.

SOFA & CHAIR — 1900-1910 Victorian 3-pillow sofa and chair with walnut carving on front of armrest and across the bottom. Needs restoration. \$150. Send \$1 for photo: E. Hansen, 1868 Highway F, Defiance MO 63341. Call (314) 987-2251.

COMPLETE BATHROOM SET — Circa 1910. Includes copper tub with wooden rim, free-standing marble sink, wall hanging, water closet with pull chain, and many other pieces. For more information, call (803) 862-1235.

LIGHT FIXTURES — Eastlake, circa 1870-1880. Several electrified, gas-style, 2-, 3-, and 4-arm ceiling lights with shades. Contact: Jim Huntsman, 416 South 4th St., Stillwater MN 55082, (612) 439-8294.

WANTED

USED CLAY ROOFING TILES — Identified as standard French field tile glazed (dark) dull green, manufactured by Ludowici-Celadon Inc. Early 1900s. Also trim pieces for hips, ridge, etc. Needed for preservation of 1915 Erie railroad depot. Contact: Leslie Smith, 4 Brookside Ave., Chester NY 10918, (914) 469-4003.

VELVET — Used or old stock such as ex-auditorium stage curtain to make drapes from. Contact: R. Shelar, 252 Main St., Leetonia OH 44431, (216) 427-2303 (6-9pm weeknights).

BAPTISMAL ITEMS — Victorian baptismal fount and pulpit. Contact: Doug Brown, 913 S. Sixth St., Springfield IL 62703, (217) 753-3925.

OVERMANTEL MIRROR — 6 to 7 feet in length. 20 to 24 inches in width. Reasonably priced. Call Steve at (617) 742-8300 or (617) 862-5777.

GARAGE DOORS — One pair of 48"x95". Homestead style with 8 glass lights (9"x16"), and 4 recessed wood panels per door. Call Gary deWolf at (203) 776-2194.

VICTORIAN WASHSTAND — Wooden. Will give it a good period home. Send photo, asking price, etc. to: Harper, PO Box 1590, Mattituck NY 11952.

MEETINGS & EVENTS

WORKSHOP IN MASONRY RESTORATION — Williamsburg, Virginia at the Williamsburg Lodge Conference Center. March 25-29, 1991. Tuition is \$1,250. For more information and to receive application, contact: RESTORE, 160 South St., New York NY 10038, (212) 766-0120.

FRANK LLOYD WRIGHT EXHIBIT — "Preserving an Architectural Heritage," an exhibition of 73 of Wright's decorative designs. On view through April 14, 1991. For more information, write: Anne Broussard, Pennsylvania Academy of Fine Arts, Broad & Cherry Streets, Philadelphia PA 19102.

VICTORIAN TOURS — The Mid-Atlantic Center for the Arts sponsors a wide variety of tours by trolley, boat, and foot through Cape May, New Jersey's gaslit streets and its elegantly restored Victorian homes, guesthouses and hotels. For more information, call (609) 884-5404.

HISTORIC PLASTER REPAIR — On-site training at Canterbury Shaker Village in Canterbury, New Hampshire. April 11-14, 1991. Plasterers, contractors, and foremen will learn traditional and modern plastering techniques in three buildings at this National Register Historic Site. For more information, contact: Judy Hayward, Preservation Institute for the Building Crafts, PO Box 1777, Windsor VT 05089, (802) 674-6752.

BENEFIT AUCTION — Antiques, architectural details, contractors' services, and Saratoga and train memorabilia. All proceeds go towards the renovation of an 1884 railroad station, providing low income housing for the elderly. For more information, contact: Saratoga Springs Preservation Foundation, Box 442, 6 Lake Ave., Saratoga Springs NY 12866, (518) 587-5030.

HEALDSBURG HISTORIC HOUSE TOUR — Self-guided, walking tour of charming, historical homes. For more information, contact: Nancy Campbell, Healdsburg Educational Legacy Partnership Foundation, 925 University Ave., Healdsburg CA 95448.

Classified ads in The Emporium are FREE to current subscribers for one-of-a-kind or non-commercial items, including personal house or property sales. Free ads are limited to a maximum of 40 words. Free ads and b&w photos are printed on a space available basis. For paid ads (real estate through agents, books & publications, etc.), rates are \$125 for the first 40 words, \$2 for each additional word, \$75 for a photograph. Deadline is the 1st of the month, two months prior to publication. For example, January 1st for the March/April issue. All submissions must be in writing and accompanied by a current mailing label for free ads, or a check for paid ads.

Old-House Journal
Attn: Emporium Editor
123 Main Street
Gloucester, MA 01930

ANTHONY
WOOD PRODUCTS



Gable Trim
Fretwork
Brackets
Corbels
1979

Porch Posts
Newel Posts
Balusters
Finials
1991

Box 1081T Hillsboro TX 76645
817/582-7225
Illustrated Catalog Available - \$2.00

THE BLUE BOAR TILE COMPANY
ART & REPRODUCTION TILE



Embossed and handpainted tile
Fireplace surrounds
Wall and floor tile
Tile matching service
Custom Work Available

For our free catalog write:
The Blue Boar Tile Co.
P.O. Box 502
Grass Lake, MI 49240
or call (313) 487-8580

Galena Jo Daviess County!



Imagine: Spending a romantic interlude in a cozy inn, historic mansion, or country resort. *Wonderful Memories!*

For a fat packet of free information and discount coupons, just call:
800/747-9377

GALENA/JO DAVIESS COUNTY
CONVENTION & VISITOR BUREAU
101 Bouthillier St. • Galena, IL 61036

PAINT WITHOUT PAIN

LIVOS NON-TOXIC PAINTS, stains, wood preservatives, furniture polishes, waxes; children art materials, leather seal and polish.

Enjoy the beauty of earth colors made with non-toxic pigments and natural dryers. Pleasant odors from natural resins & oils.

Low allergy reaction—NO HEADACHES!

FREE CATALOG:
LIVOS PLANTCHEMISTRY
1365 Rufina Circle Suite OH91
Santa Fe, NM 87501 (505) 438-3448.



BALDWIN
Lexington Design
mortise lock handleset
with knob and oval plate
trim inside - polished brass
\$180.00 prepaid in U.S.A.
Miss. residents add 6% tax.
Visa & Mastercard accepted
Call toll-free 800-821-2750
In Miss. call 800-321-8107
Ask for the Hardware Department



Addkison
HARDWARE CO. INC.

126 E. Amite St., PO Box 102.
Jackson, MS 39205

**This Catalog
Should be in Your
Files.**

"Our crisp hand carved mantels are made of the finest clear kiln dried hardwood as are our crisp deep sculpt (not embossed or ornamented) mouldings. No finer product can be found on any continent."



ARCHITECTURAL PANELING, INC.
D & D Building 979 Third Avenue New York, NY 10022
212-371-9632 • FAX: 212-759-0276

**Authentic Colonial
Woodworking**



Windows, Doors and Entryways
Old Glass, Moldings
Raised Panel Walls

Please send \$2 for brochure.

**Maurer & Shepherd
Joiners Inc.**
122 Naubuc Avenue
Glastonbury, CT 06033
(203) 633-2383

from the Heart of the South
**Antique
Pine Flooring**



Newly milled from antique beams

Moldings Paneling
Cabinets Doors
Beams Stairtreads

ALBANY WOODWORKS
P.O. Box 729 - Albany, LA 70711
504/567-1155

100% COTTON SHOWER CURTAIN

Don't "dump" another plastic shower curtain!
Tightly woven 100% cotton duck gets wet, but water stays in the tub. No liner necessary. Machine washable! No more grimy, sticky vinyl. White, Natural \$30 + \$3.00 shipping. NYS residents add tax. Send check/money order to:

NOPE
(Non-Polluting Enterprises)
P.O. Box 3330
Smethport, PA 16749
1-800-782-NOPE
VISA/MC



Here are company catalogs and brochures worth writing for. And with the Request Form, you have a handy way to get as many catalogs as you need — just by filling out one form.

BUILDING COMPONENTS

- 1. Traditional Wood Columns** — From 4" to 50" diameter, up to 35' long. Matching pilasters and 6 styles of capitals. Ventilated aluminum plinth and column bases. Free catalog. **Schwerd's.**
- 2. Heart Pine Flooring** — Flooring from 200-year-lumber. Remilled for easy installation; patina of old surface remains. Wainscotting, hand-hewn beams, mantels, stair parts. Brochure, \$5.25. **The Joinery.**
- 38. Chimney Liner** — Ventinox continuously welded liner connects chimney-top to heat source. Reduces condensate formation, increases heating efficiency, improves safety. Free catalog. **Protech Systems.**
- 62. Victorian House Plans** — Victorian, farm, and traditional houses designed for energy efficiency/economical construction. Portfolio, \$12.25. **Historical Replications.**
- 64. Wood Mantels** — Carved wood mantels ready to install. Available in 26 styles from Louis XV to Williamsburg Colonial. Catalog, \$2.75. **Readybuilt Products.**
- 69. Handmade Brick** — Special shapes are a specialty. Patio pavers and fireplace kits also available. Brochure, \$1.25. **Old Carolina Brick.**
- 71. Wood Columns** — Ponderosa pine columns in many styles. Pedestals, table bases, and many other architectural elements in pine. Custom shapes and widths. Catalog, \$3.25. **Worthington Group.**
- 73. Restoration Glass** — Imperfect glass is perfect for restoration work. Each sheet is made using the original cylinder method. Free brochure available. **Bendheim Glass.**
- 91. Wide Boards** — Wide pine or oak boards, ship-lapped boards, feather-edged clapboards. Consulting and designing available. Serves ME to MD. Free brochure. **Carlisle Restoration Lumber.**
- 113. Chimney Liner** — This system seals, relines, and rebuilds chimneys from inside out with poured refractory materials. Effective for chimneys with bends and offsets. Free brochure. **National Supafull Systems.**
- 125. Architectural Roofing Tiles** — Tile roofs get better with age, never need maintenance, can't burn, and last 50 to 125 years. Free color catalog. **Vande Hey Raleigh.**
- 212. Extra-Wide Boards** — Pine boards for flooring or panelling. Wide oak flooring from also available. Custom mouldings and millwork dual wainscotting. Literature, 75¢. **Craftsman Lumber.**
- 215. Moisture Vents** — Small, screened metal louvers, 1" to 6" diameter, release moisture trapped in walls, cornices, soffits, etc. Just drill holes and press in place. Free literature. **Midget Louver Co.**
- 242. Classic Columns** — For porches or decoration: Doric, Ionic, and Corinthian columns sculpted from Ponderosa pine with exquisite craftsmanship. Catalog, \$2.25. **Chadsworth, Inc.**
- 284. Dumbwaiters** — Residential and commercial hand-operated dumbwaiters lifting 65 to 500 lbs. Clerestory operators for awning and casement windows. Free literature. **Whitco/Vincent Whitney.**
- 350. Fireplaces, Mantels** — Cast iron fireplaces for masonry or zero clearance installation, 38"x38", 14" deep. Burn wood, coal, peat, or gas. Period mantels and Victorian tile. Free brochure. **Fourth Bay.**
- 387. Quartersawn Clapboard** — Vertical grain clapboard eliminates warping and accepts paint and stain. True representations of Colonial architecture. Free brochure. **Granville Manufacturing.**
- 392. Heart Pine Flooring** — Specializing in heart pine lumber since 1972. Plank flooring, over 150 years old, also available. Free brochure. **Vintage Pine Company.**
- 401. Cedar Shutters** — Clear, old growth western red cedar shutters. Five traditional styles in standard and custom sizes. Brochure, \$3.00. **Vixen Hill.**
- 438. Quartersawn Clapboard** — The Ward family has operated this mill for over 100 years. Vertical grain clapboard eliminates warping for extended life. Free brochure. **Ward Clapboard Mill.**
- 465. Virgin Heart Pine Flooring** — All the information you need about virgin heart pine, including names and numbers of professional flooring installers/finishers. Free literature. **Goodwin Lumber.**
- 470. Turn-Of-The-Century Mantels** — Over 100 authentic fireplace mantels are available in various woods and styles; from classic to the intricately detailed. Illustrated catalog, \$7.75. **Urban Artifacts.**
- 488. Metal Roofing Materials** — Producers of Terne and Terne Coated Stainless. Quality material with a history of proven performance, guaranteed. Free catalog available. **Follansbee Steel.**
- 492. Kennebec Design Portfolio** — Painstakingly rendered drawings and descriptions of custom crafted traditional kitchens. Catalog, \$10.25. **The Kennebec Co.**
- 524. Wide-Plank Flooring** — Made from antique heart pine, oak, white pine, and new hardwoods. Country oak flooring is also available. Free literature. **The Woods Co.**
- 532. Lumber & Flooring** — Tiger and bird's-eye, curly ash, curly cherry, and curly birch are available. Free literature. **Sandy Pond Hardwoods.**
- 540. Interior Raised Panel Shutters** — Colonial shutters made to your specs and choice of wood. Colonial and Victorian raised panel walls/wainscotting. Free brochure. **Maple Grove Restorations.**
- 549. Tile & Slate Roofing** — Specialists with 18 years experience throughout the country. Restoration work; metal roofs, copper, and terne metal. Free literature. **Raleigh.**
- 550. Heart-Pine Flooring** — Custom heart-pine flooring, panelling, beams, and specialty millwork. On-site consultation and quotes are provided. Free brochure available. **The Hardwood Group, Ltd.**

DECORATIVE MATERIALS

- 8. Hand-Decorated Tiles** — For fireplaces and kitchens. Coordinated borders and patterns. Victorian, Neo-Classic, Arts & Crafts, Art Deco, and more. Available in many sizes. Illustrated brochure, \$3.00. **Designs In Tile.**
- 20. Tin Ceilings** — 22 original Victorian and Art Deco patterns. Several patterns available in brass or copper. Cornices, pre-cut miters, and center medallions as well. Brochure, \$1.25. **AA Abbingdon Affiliates.**
- 22. Nottingham Lace Curtains** — Victorian lace woven on 19th-century machinery, using original designs. Panels are 60" wide, 95% cotton, 5% polyester. Catalog, \$5.25. **J.R. Burrows & Co.**

- 26. Push-Button Switches** — Quality reproductions of push-button light switches. Switch plates available in plain brass or ornamented. Brochure, \$1.25. **Classic Accents.**
- 27. Victorian Roomset Wallpapers** — Victorian wall papers that can be combined in infinite variations. Neo-Grec Anglo-Japanese; Aesthetic Movement. Catalog, \$10.25. **Bradbury & Bradbury.**
- 40. Documentary Papers & Fabrics** — Fine fabrics and wallpapers based on originals found in great historic houses. Brochure, \$1.25. **Richard Thibaut Inc.**
- 42. Country Curtains** — Curtains in cotton, muslin, permanent-press, etc. Ruffles, fringe, braid, lace trim. Bedspreads, dust ruffles, canopy covers, and tablecloths also. Free catalog. **Country Curtains.**
- 47. Tin Ceilings** — 22 patterns ideal for Victorian homes and commercial interiors. Patterns range from Victorian to Art Deco. Cornices also available. Brochure, \$1.25. **Chelsea Decorative Metal.**
- 128. Tin Ceilings** — Richly ornamented metal ceilings in turn-of-the-century patterns. Center plates, borders, corner plates, cornice, and filler plates. 72-page catalog, \$3.25. **W.F. Norman.**
- 192. Fishnet Bed Canopies** — Hand-tied fishnet bed canopies made to fit any bed size. Custom coverlets and dust ruffles also. Other decorative products also. Color catalog, \$1.25. **Carter Canopies.**
- 221. Restored Antique Fans** — Fans of all kinds, new or restored antiques. Restoration services include rewiring, plating, etc. Large changing inventory. The proprietor wrote a book on the history of fans. Detailed brochure, \$2.25. **The Fan Man.**
- 245. Plaster Ornaments** — Hundreds of plaster ornaments from the late 19th and early 20th-century. Ceiling medallions, brackets, grilles, cornices, etc. Illustrated catalog, \$3.25. **Decorator's Supply.**
- 363. Complete Outfitter** — Goods in endless variety from chamber pots to covered wagons. Over 10,000 items in all. 250-page catalog, \$3.25. **Cumberland General Store, Inc.**
- 408. Rumford Fireplaces** — Custom building services nationwide, plans, kits, and components. Restoration of early Rumford fireplaces, conversion of Victorian coal and gas fireplaces, and new construction. Free brochure. **Buckley Rumford Fireplace.**
- 469. Do-It-Yourself Leaded Glass** — Transform ordinary glass into elegant leaded glass in minutes. Available in three colors and various widths. Catalog, \$3.25. **Triarco, Inc.**
- 516. Authentic Victorian Stencils** — This company offers pre-cut stencils from original Victorian era stencil catalogs. Catalog, \$3.25. **Epoch Designs.**
- 528. Finely Crafted Cupolas** — For restoration or replication of historic homes and buildings. Hand-seamed copper roofs available, as well as reproduction weathervanes. Catalog \$1.25. **Denninger Cupolas & Weathervanes.**
- 536. Decorative Benches** — Authentic reproductions of the original Charleston Battery Bench®. Castings made from the old molds. Cypress slats painted Charleston green. Brochure, \$1.25. **Charleston Battery Bench, Inc.**
- 544. Carpets & Coverlets** — Jacquard weaving of coverlets, table runners, placemats, ingrain carpet, and stair runners all in historically accurate patterns. Catalog, \$2.75. **Family Heir-Loom Weavers.**
- 548. Antique Telephones** — Full product line including wood wall phones, candlesticks, Art Deco, and more. Original or reproduction parts available. Free literature. **Phonoco, Inc.**

544. Ornamental Plaster — Restoration, renovation, and new construction. Residential and commercial applications. 2,500 antique ornamental models. Catalog, \$3.25. **Felber Studios, Inc.**

DOORS & WINDOWS

9. Replacement Wood Windows — What to look for in a replacement window, and how to install it. Get a thermally efficient genuine wood window in almost any size and historic shape. Free booklet. **Marvin Windows.**

16. Replacement Wood Sash — Wood sash in any size and shape. Insulated glass can be supplied. Shutters, screen doors, and trim also. Illustrated brochure, \$1.75. **Midwest Wood Products.**

32. Wooden Screen/Storm Doors — Period looks and more thermally efficient than aluminum doors. Several styles and all sizes are available. Catalog, \$2.25. **The Old Wagon Factory.**

53. Wooden Screen Doors — Blend function, fine craftsmanship, and styling. Innovative styles, ranging from the classic design to highly ornamental. Catalog, \$3.25. **Oregon Wooden Screen Door.**

83. Invisible Storm Windows — Match any window shape or color; removable storm windows available, screen and glass panels. Fixed, magnetic, sliding, or lift-out. Free brochure. **Allied Windows.**

194. Specialty Wood Windows — Palladians, straight, and fan transoms. Single-, double-, or triple-glazed. Solid wood entry doors with insulating core. Brochure, \$3.25. **Woodstone Company.**

317. Victorian Screen & Storm Doors — Custom designed Victorian and Country Bentwood screen doors. Storm doors and authentic hardware. Catalog, \$2.25. **Grand Era Reproductions.**

455. Wood Entrances — Solid native wood entrances. Traditional doors with bull's-eye glass, side-lights, Dutch doors, insulated doors, and much more. Catalog, \$2.25. **Lamson-Taylor Custom Doors.**

497. Wood Windows & Doors — The Architect Series: energy-efficient, historically-correct divided light wood windows and French doors. Free brochure. **Rolscreen Company • Pella Doors & Windows.**

547. Exterior doors — Manufacturer of insulating steel, fiberglass, and wood doors. Brochure available, \$1.25. **Pease Industries, Inc.**

FINISHES & TOOLS

31. Rotted Wood Restoration — 2-part epoxy system restores rotted wood, so you can save historically significant and hard-to-duplicate pieces. Repairs can be sawn, drilled, sanded, and painted. Free brochure. **Abatron.**

35. Plaster Washers — These inexpensive washers are perfect for resealing loose ceilings and walls. Starter packet of 3 dozen washers with instructions is available, \$4.30. **Charles Street Supply.**

365. Fireplace Repair — Full line of chimney and fireplace maintenance and repair products. Gaskets, cleaners, caulking, patching, and specialty paint products. Free catalog. **Rutland Products.**

439. Molder-Planer — Reproduce railings, sashes, window and door stops, molding, and more with chatter free finishes. Free information kit available. **Williams & Hussey.**

46. Decorating Supplies — Specialty paint, brushes, and decorating supplies. Books and videos available on graining, antiquing, marbling, and more. Catalog, \$5.20. **Janovic/Plaza, Inc.**

551. Cut Nails — The oldest nail manufacturer in continuous operation in the country. 20 different patterns of nails are offered. Free catalog. **Tremont Nail Company.**

553. Quality Tools & Finishes — Woodworking and carving tools, woodworking benches, plans, hardware, finishing supplies, and power tools. Catalog with price list, \$4.25. **Garrett Wade Co.**

FURNISHINGS

117. Library Ladders — Oak rolling library ladders made to order and finished to customer's specs. Other woods available as well as other ladders and stools. Catalog, \$1.25. **Putnam Rolling Ladder.**

163. Victorian Garden Furniture — Victorian wooden porch swings, picnic set, and porch glider. Beautifully hand crafted and moderately priced. Free brochure. **Green Enterprises.**

353. Radiator Enclosures — Durable steel with baked enamel finish available in decorator colors. Efficient, and keeps drapes, walls, and ceilings clean. Free catalog. **ARSCO Manufacturing.**

409. Solid Soapstone — Airtight, high-efficiency stoves individually crafted with detailed iron castings and hand-polished stone. Free catalog. **Woodstock Soapstone Co.**

504. Victorian Wicker — Reproduction Victorian wicker. Bedrooms, rocking chairs, tables, and more. Handwoven. Strong hardwood interior framing. Catalog, \$5.25. **Michael's Classic Wicker.**

LIGHTING FIXTURES

4. Victorian Lighting Fixtures — Victorian and turn-of-the-century electric and gas chandeliers and wall brackets. Solid brass with a variety of glass shades to choose from. Catalog, \$5.25. **Victorian Lighting Works.**

10. Craftsman Lighting — Reproduction craftsman chandeliers and sconces for any bungalow, mission, or traditional home. Solid brass or cast iron available. Free catalog. **Rejuvenation Lamp & Fixture.**

159. Ceiling Fixtures — Quality solid brass custom and antique ceiling fixtures. Available in polished brass or chrome. Custom fabrication, repair and refinishing is also available. Brochure, \$1.25. **Conant Custom Brass.**

330. Cast Aluminum Street Lamps — Charming, old-fashioned cast aluminum street lamps and mailboxes. Quality lighting at affordable prices. Free brochure. **Brandon Industries.**

334. Lighting Fixtures — A collection of lighting fixtures of unique design, using imported crystal. Brass and crystal reproductions of Victorian styles and crystal chandeliers and sconces using Strass Crystals. Catalog, \$3.25. **King's Chandelier Company.**

400. Architectural Ornaments — Architectural ornaments and antiques dating from 1880 through 1930. Iron spiral staircases as well as lighting fixtures. Free brochure. **Urban Archaeology.**

METALWORK

30. Historic Markers — Cast bronze and aluminum markers. Manufacturers of plaques for National Register, American Buildings Survey, and custom work. Free catalog. **Smith-Cornell.**

55. Custom-Made Plaques — Reproducers of bronze and aluminum cast plaques. These plaques are custom worded; the customer supplies the text. National Register plaques also available with or without custom wording. Free brochure. **Erie Landmark.**

122. Ornamental Iron Fencing — Custom-made iron fences and gates. Matching of old fences is available using authentic Victorian patterns and castings. Catalog, \$2.25. **Stewart Iron Works.**

307. Fireplace Firebacks — Antique replica firebacks. Authentic cast-iron plates make fireplaces safer, more efficient and more beautiful. Catalog, \$2.25. **Country Iron Foundry.**

545. Spiral Stairs — The beauty of cast iron, but not the weight. All components, except handrail, are solid castings of high strength aluminum alloy. Free color brochure. **The Iron Shop.**

MILLWORK & ORNAMENT

13. Victorian Gingerbread — Victorian millwork for interior and exterior: porch posts, corner fans, balusters, brackets, corbels, gazebos, and more. 50-page catalog, \$2.00. **Vintage Wood Works.**

43. Colonial Millwork — 18th- and 19th-century millwork including open and closed pediment doorways, Palladian windows, mortise and tenon sashes, paneled fireplace walls, wainscot, and more. Catalog, \$3.25. **Architectural components.**

44. Victorian Millwork — 19th-century designs in solid oak and poplar precision manufactured so product groups fit together. Color catalog, \$4.75. **Cumberland Woodcraft.**

101. Shutters & Blinds — Wooden blinds, movable louver, raised-panel shutters. All custom-made to specifications. Pine or cedar, painted or stained. Free brochure. **Devenco Louver Products.**

173. Victorian Woodwork — 19th-century millwork in redwood and select hardwoods. Ornamental shingles, turnings, ornamental trim, mouldings, screen doors, brackets, balusters, railings, and more. Catalog, \$3.25. **Mad River Woodworks.**

238. Architectural Turnings — Millwork designs from 1870-1920 in heart redwood, oak, and mahogany: balusters, newel posts, porch columns, railings, and custom turning. Complete catalog, \$6.25. **Pagliaccio Turning & Milling.**

294. Plaster Ornament — Ornaments of fiber-reinforced plaster. Restoration work and reproduction of existing pieces. Complete catalog of 1500 items available, \$15.25. **Fischer & Jirouch.**

340. Wood Mouldings — Internationally recognized company with over 500 beautiful wood mouldings. 104-page catalog, \$5.75. **Arvid's Historic Woods.**

442. Reproduction & Custom Woodwork — Mouldings, columns, gutters, siding, balusters, and help with your wood projects. Free brochure. **Blue Ox Millworks.**

443. Architectural Elements — Columns, Fypon products, cupolas, stairparts, casings, carvings, gingerbread, finials, weathervanes, turned posts, etc. Catalog, \$3.75. **The Architectural Cataloger.**

487. Interior & Exterior Wood Products — Corner brackets, corbels, gable trim, spandrels, porch accessories, and more. Custom designing and manufacturing. Catalog, \$2.25. **Empire Woodworks.**

518. Custom Turnings — Newel posts, porch posts, column bases, fluting, spiral rope twist, and more. Custom orders are welcome. Catalog, \$2.75. **Custom Wood Turnings.**

537. Custom Turnings — Manufacturer of custom turnings for balusters, newels, finials, porch posts, or furniture. Free literature. **National Decks.**

543. Mouldings & Ornaments — Carved and embossed hardwood mouldings, embossed pine mouldings, crown and chair rail mouldings, embossed wood ornaments, and rosetts. Catalog, \$2.25. **Bendix Mouldings, Inc.**

PLUMBING & HARDWARE

11. Old-Style Plumbing Fixtures — Antique and reproduction clawfoot tubs, pedestal sinks, high-tank toilets, cage showers, etc. Hard-to-find parts available. Color catalog, \$6.25. **Roy Electric Co.**

18. Victorian Hardware — Reproduction hardware for doors, windows, shutters, cabinets, and furniture. 108-page catalog, \$5.25. **Ball & Ball.**

49. Renovation Hardware — Brass cabinet hardware, lighting, weathervanes, pedestal sinks, old-fashioned bathtub showers, and bathroom fixtures. Catalog, \$3.25. **Antique Hardware Store.**

110. Bathroom Fixtures — Antique and reproduction tubs, porcelain faucets, handles, pedestal sinks, high-tank toilets, and shower enclosures. Catalog, \$6.25. **Mac The Antique Plumber.**

130. Faucets & Fixtures — Clawfoot tubs, shower conversions in both chrome or brass, high-tank toilets, pedestal sinks, and much more. Free catalog available. **A-Ball Plumbing.**

193. Bathroom Fixtures — Turn-of-the-century and country bath decor: brass, porcelain, and oak furnishings, both reproduction and antique. Complete catalog, \$3.25. **Bathroom Machineries.**

303. Fancy Plumbing Fixtures — Pedestal lavatories, Victorian-style washstands, drop-in-basins. Plumbing hardware and accessories, fireplace mantels, lighting fixtures, and much more. Catalog, \$4. **Ole Fashion Things.**

309. Reproduction Brass Showerhead — A unique 12-inch showerhead which generates thousands of water-drops to cover the entire body in a gentle rain. Treat yourself to a luxurious shower. Free brochure. **JB Products.**

397. Hard-To-Find Hardware — Suppliers of scarce decorative hardware for doors, windows, furniture, and cabinets since 1916. Knobs, hinges, pulls, and fasteners also available. All periods from 16th century through the 1930s. Catalog, \$5.00. **Crown City Hardware.**

538. Fixtures & Accessories — Bathroom fixtures and accessories including door, window, and cabinet hardware. Lighting fixtures also available. Catalog, \$5.25. **Renovator's Supply.**

542. Renovating & Decorating Items — You can improve the beauty, comfort and value of your home. 48 pages of both accessories, decorative hardware, moldings, lighting fixtures, faucets and sinks, and more. Free catalog. **Kemp & George.**

552. Wrought-Iron Hardware — Manufacturers of authentic reproductions of early-American wrought-iron hardware. All items are hand-finished and treated with a rust inhibitor. 24-page reference catalog and price list, \$5.25. **Williamsburg Blacksmiths.**

RESTORATION SUPPLIES/ SERVICES

5. Pigeon control — Get rid of pigeons and other birds with inconspicuous stainless steel needles that eliminate roosting places without harming your building. See OHJ, June 1981 for details. Free brochure. **Nixalite of America.**

23. Chimney flue liner — Poured-in-place, 2-liner system. No mess, one day process. First liner strengthens and insulates; second liner seals and protects. UL Listed. Nationwide. Free catalog. **Ahren's Chimney Technique.**

114. Porcelain Refinishing — Exclusive formula resurfaces bathtubs, sinks, and tile. Available in many colors. Done in your home by factory-trained technicians. Fully guaranteed. Free brochure. **Perma Ceram.**

272. Woodworking Supplies — 1991 catalog with over 250 new items features 100 pages of hardwoods, veneers, wood parts, specialty hardware, kitchen accessories, finishing supplies, tools, books, and plans. Available for \$2.25. **The Woodworker's Store.**

319. Porcelain Refinishing — In-home bathroom resurfacing company. Restoration and refinishing of worn and damaged bathroom and kitchen fixtures. Work done is fully guaranteed. Franchises are sold world-wide; call (602) 885-7397. Free brochure. **Perma-Glaze.**

360. Custom Refinishing — Restoration of historic finishes, custom color blending, matching, and custom finishes are the specialties. Comprehensive in-shop stripping and finishing services for furniture and architectural items. Free brochure. **Wayne Towle, Inc.**

384. Tub & Sink Refinishing — Porcelain refinishing for antique tubs, sinks, and ceramic tile. Bring the item into the shop, or they will work in your home. Also converts bathtubs into whirlpools. Free brochure. **Dura Glaze.**

461. Preservation Services — Consulting and contracting firm offering preservation and maintenance services including building inspections, condition assessments, maintenance and preservation plans and training, maintenance systems, and epoxy-stabilization consulting. Free brochure available. **Conservation Services.**

500. Portraits Of Your Building — Original pen and ink renderings of your home, business, or historic building. Perfect for framing, letterhead, cards, etc. Free literature available. **Architectural Caricatures.**

533. Old-Time Resort — On the Mississippi in the rugged hills of northwest Illinois, where 85% of the town is on the National Register, there are 5 house tours, 40 B&Bs, Grant's home, and 60 antique shops. Free information. **Galena & Jo Davies County.**

541. Manual Dumbwaiters — The Silent Servant™ incorporates many unique features to deliver a smooth, quiet operation with a minimum of effort. Excellent for residential and commercial applications. Free brochure. **Miller Manufacturing, Inc.**

Literature Request Form

Circle the numbers of the items you want, and enclose \$2 for processing. We'll forward your request to the appropriate companies. They will mail the literature directly to you...which should arrive 30 to 60 days from receipt of your request. Price of literature, if any, follows the number. Your check, including the \$2 processing fee, should be made out to Old-House Journal.

1. Free	38. Free	117. \$1.25	303. \$4.00	409. Free	532. Free
2. \$5.25	40. \$1.25	122. \$2.25	307. \$2.25	438. Free	533. Free
4. \$5.25	42. Free	125. Free	309. Free	439. Free	536. \$1.25
5. Free	43. \$3.25	128. \$3.25	317. \$2.25	442. Free	537. Free
8. \$3.00	44. \$4.75	130. Free	319. Free	443. \$3.75	538. \$5.25
9. Free	47. \$1.25	159. \$1.25	330. Free	455. \$2.25	540. Free
10. Free	49. \$3.25	163. Free	334. \$3.25	461. Free	541. Free
11. \$6.25	53. \$3.25	173. \$3.25	340. \$5.75	465. Free	542. Free
13. \$2.00	55. Free	192. \$1.25	350. Free	469. \$3.25	543. \$2.25
16. \$1.75	62. \$12.25	193. \$3.25	353. Free	470. \$7.75	544. \$2.75
18. \$5.25	64. \$2.75	194. \$3.25	360. Free	487. \$2.25	545. Free
20. \$1.25	69. \$1.25	212. 75¢	363. \$3.25	488. Free	546. \$5.20
22. \$5.25	71. \$3.25	215. Free	365. Free	492. \$10.25	547. \$1.25
23. Free	73. Free	221. \$2.25	384. Free	497. Free	548. Free
26. \$1.25	83. Free	238. \$6.25	387. Free	500. Free	549. Free
27. \$10.25	91. Free	242. \$2.25	392. Free	504. \$5.25	550. Free
30. Free	101. Free	245. \$3.25	397. \$5.00	516. \$3.25	551. Free
31. Free	110. \$6.25	272. \$2.25	400. Free	518. \$2.75	552. \$5.25
32. \$2.25	113. Free	284. Free	401. \$3.00	524. Free	553. \$4.25
35. \$4.30	114. Free	294. \$15.25	408. Free	528. \$1.25	554. \$3.25

Name _____
 Company _____
 Address _____
 City _____ St _____ Zip _____
 Phone _____

Total \$ _____

Postage & Handling \$ _____

Total Enclosed \$ _____

Mail to:

Old-House Journal, Products Network, 123 Main Street, Gloucester, MA 01930

This card must be mailed before July 31, 1991

9104

ADVERTISERS' INDEX

products
network
No.

Page
No.

30 A-Ball Plumbing	69	8 Designs In Tile	71	69 Old Carolina Brick	87
20 AA Abbingdon Affiliates	89	101 Devenco Louver Products	20	32 Old Wagon Factory	63
31 Abatron	20	384 Dura Glaze	11	303 Ole Fashion Things	89
Addkison Hardware Company	91	Durable Goods	79	53 Oregon Wooden Screen Door	73
23 Ahren's Chimney Technique	89	Durham, Donald Company	87	238 Pagliacco Turning & Milling	11
17 Albany Woodworks	91	487 Empire Woodworks	83	547 Pease Industries, Inc.	67
83 Allied Windows	70	516 Epoch Designs	27	114 Perma Ceram	81
19 Anthony Wood Products	91	55 Erie Landmark	67	319 Perma Glaze	15
Antique Doorknob Museum & Shop	70	544 Family Heir-loom Weavers	25	548 Phonoco, Inc.	81
49 Antique Hardware Store		221 The Fan Man	33	532 Sandy Pond Hardwoods	77
..... Inside Back Cover		Fastenation	85	38 Protech Systems, Inc.	24
Architects & Designers Book Service	17	554 Felber Studios, Inc.	31	117 Putnam Rolling Ladder	83
00 Architectural Caricatures	13	294 Fischer & Jirouch	24	549 Raleigh, Inc.	31
43 The Architectural Cataloguer	31	488 Follansbee Steel	21	64 Readybuilt Products	77
43 Architectural Components	79	350 Fourth Bay	25	Reggio Registers	11
57 Architectural Paneling, Inc.	91	533 Galena/Jo Daviess County	91	10 Rejuvenation Lamp & Fixture Co.	33
53 ARSCO Manufacturing	77	553 Garrett Wade Company	63	538 Renovator's Supply	85
40 Arvid's Historic Woods	75	465 Goodwin Lumber Company	33	491 Resource Conservation Technology	79
18 Ball & Ball	21	317 Grand Era Reproductions	65	497 Rolscreen Co. • Pella Doors & Windows	
125 The Bank Architectural Antiques	25	387 Granville Manufacturing	32 Inside Front Cover	
93 Bathroom Machineries	79	163 Green Enterprises	23	11 Roy Electric Company	77
73 Bendheim Glass	21	Gyp-Crete Corp.	19	365 Rutland Products	31
43 Bendix Mouldings, Inc.	20	550 The Hardwood Group Ltd.	71	1 Schwerd Manufacturing	3
Blue Boar Tile Company	91	Hart Tool Company	12	Shuttercraft	87
442 Blue Ox Millworks	18	449 Heritage Brass Company	73	Silverton Victorian Millworks	81
27 Bradbury & Bradbury	14	Heritage Fence Company	81	30 Smith-Cornell	70
30 Brandon Industries	79	62 Historical Replications	85	South Coast Shingle	83
Sylvan Brandt Inc.	75	Horton Brasses	67	Southampton Antiques	65
The Brickyard	79	Iron Apple Forge	65	D.E. Stanley	77
Bruce Post Company	13	545 The Iron Shop	75	Steptoe & Wife	79
08 Buckley Rumford Fireplace	67	546 Janovic/Plaza, Inc.	25	122 Stewart Iron Works Co.	85
Builders' Resource	28,29	309 JB Products	26	40 Richard Thibaut Inc.	23
22 J.R. Burrows & Company	14	2 The Joinery Company	63	Touchstone Woodworks	79
Campbellsville Industries, Inc.	87	542 Kemp & George	33	360 Wayne Towle Inc.	19
91 Carlisle Restoration Lumber	75	492 The Kennebec Company	67	551 Tremont Nail Company	65
92 Carter Canopies	69	334 King's Chandelier Company	75	469 Triarco, Inc.	83
112 Certified Chimney Sweeps, Inc.	23	455 Lamson-Taylor Custom Doors	32	Tuff-Kote Company, Inc.	83
442 Chadsworth, Inc.	71	John Leeke Preservation Consultant	81	400 Urban Archeology	63
35 Charles Street Supply	20	Liberty Homes	91	470 Urban Artifacts	73
336 Charleston Battery Bench Inc.	73	Livos Plant Chemistry	91	125 Vande Hey Roofing	9
Charlotte Ceramic Tile School	81	Lynch & Company, Ltd.	71	4 Victorian Lighting Works	89
47 Chelsea Decorative Metal	19	110 Mac The Antique Plumber	15	392 Vintage Pine Company, Inc.	85
Chicago Old Telephone Company	89	MacQuarrie & Niccum	83	13 Vintage Wood Works	23
26 Classic Accents	87	173 Mad River Woodworks	89	401 Vixen Hill	18
59 Conant Custom Brass	69	540 Maple Grove Restorations	71	490 Vulpiani Workshop	27
461 Conservation Services	85	9 Marvin Windows	7	438 Ward Clapboard Mill	83
42 Country Curtains	65	504 Michael's Classic Wicker	26	284 Whitco/Vincent Whitney	87
Country Iron Foundry	33	215 Midget Louver Co.	69	439 Williams & Hussey	73
Craftsman Lumber	83	16 Midwest Wood Products	81	552 Williamsburg Blacksmiths	81
Crawford's Old House Store	85	541 Miller Manufacturing, Inc.	71	The Wood Factory	85
997 Crown City Hardware	5	Monarch Radiator Enclosures	89	524 The Woods Company	25
663 Cumberland General Store, Inc.	89	N.O.P.E.	91	409 Woodstock Soapstone Comapny	69
44 Cumberland Woodcraft	70	537 National Decks Inc.	65	194 Woodstone Company	15
18 Custom Wood Turnings	77	113 National Supafu Products	73	272 The Woodworker's Store	32
445 Decorator's Supply	13	5 Nixalite of America	75	71 Worthington Group	27
28 Denninger Cupolas & Weathervanes	27	128 W.F. Norman	13,15	Yost Manufacturing & Supply Inc.	87

ADVERTISING SALES OFFICES

ADVERTISING OFFICE

123 Main Street
Gloucester, MA 01930
(800) 356-9313

Becky Bernie, Sales
Ellen Higgins, Production

MIDWEST SALES OFFICE

Robert R. Henn and Associates
20500 Hellenic Drive, Olympia Fields, IL 60461
(708) 748-1446

Robert Henn
Nancy Bonney

Appendage-itis

This issue's "Remuddling" page is devoted to a house-health crisis: appendage-itis. *OHJ* has been observing the spread of this debilitating disease, in which odd additions erupt on the surface of old houses. Radical shopectomy seems indicated, but one shudders to contemplate the scars left behind. . . .

Any of the photos on this page could illustrate our dictionary's definition of *tumor*: "a morbid enlargement." None of these houses sports an idle tumor, however. These growths are all money-making enterprises; depending on their profit margin, they could remain attached to their host dwellings indefinitely.

Is there a doctor in the house?



These two Florida houses (Key West, above, submitted by Mike Stewart; Gainesville, left, submitted by Stanley Smith) may rescue the soles of shoes, but have lost their own souls. The Denver, Colorado, house (below, submitted by Laurence Harrod) is as victimized by Income Taxes as the average citizen is.



WIN FAME AND \$50: If you spot a classic example of remuddling, send us clear color slides. We'll award \$50 if your photos are selected. The message is more dramatic if you send along a picture of a similar unremuddled building. Remuddling Editor, *Old-House Journal*, 435 Ninth Street, Brooklyn, NY 11215.

The Antique Hardware Store

RD #2, BOX A, ROUTE 611
KINTNERSVILLE, PA 18930

Just a sampling of
our catalogue -

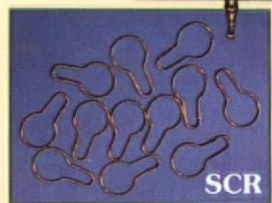
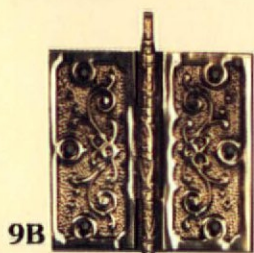
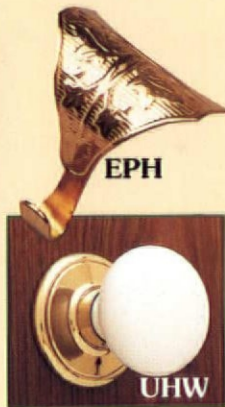
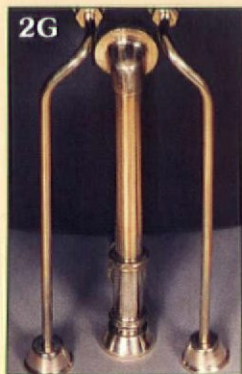
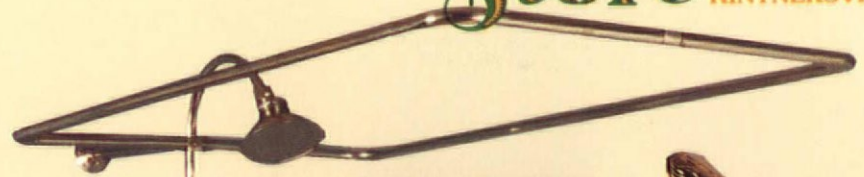

CIVC Beautiful heavy cast iron country store light (electrified). Opal glass font, shade & smokebell; chimney included. 28" H. x 13" dia. Can be converted to gas/oil; hanging ht. adjust. w/gas (must be stationery with electric). **\$279.00**

9B Solid brass Victorian hinge. 4"x 4" loose pin. **\$29.95**

UHW White ceramic knob set. 2 1/2" dia., 2 1/2" backset. Fits 2 1/2" predrilled doors. Passage set **\$37.95**/Privacy set **\$39.95**

2UDS Tub mount soap holder. Bends to fit tub rim. **\$21.95**

SCR One dozen brass shower clips. **\$14.95 doz.**

EPH Victorian picture hook. Hooks to old fashioned molding in old homes and used to hang pictures with rope. **\$5.95**

2G Solid brass water feeds. (1/2" O. D.) **\$84.95 per pr.**

2F Solid brass clawfoot tub drain/overflow with chain and plug. (1 1/8" dia. pipe) **\$77.95**

3B Widespread faucet set with "HOT/COLD" porcelain cross handles and 1 1/2" pop-up drain. (Variable centers) Solid brass. **\$189.00**

4C Charming Colonial/Victorian Pedestal Sink with fluted base. (8" centers) 25 1/4" W. x 19 1/4" D. x 31 1/4" H. (35 1/4" to top of backsplash) **\$389.00**

2A OUR MOST POPULAR ITEM at
The Antique Hardware Store...The Solid
Brass Clawfoot tub shower conversion. **\$459.00**

Call **1-800-422-9982** for our NEW catalogue!

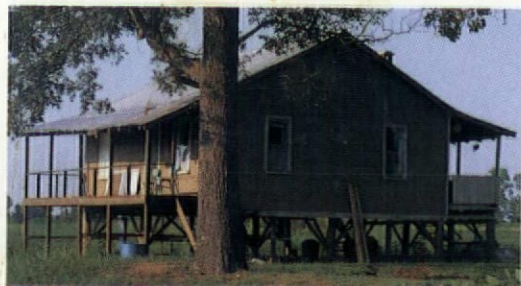

Shown above, two simple Stilt Houses probably built for tenant farmers. Below, a more refined example characteristic of landowner houses, and a typical floor plan. All buildings are located near Halls, Tennessee.



Stilt Houses of Western Tennessee

Rural Western Tennessee meets the Mississippi at a flood plain known to locals as the "bottom." Every spring, the swollen river spills over into its old bed and, upon leaving, enriches the farmland with silt. These bottoms were settled by many small- and medium-sized farmers who built houses on stilts that allowed them to endure these floods. People would leave for two to four weeks during spring's annual high water to live with relatives on higher ground. If the flooding was prolonged, johnboats were used to check on homes and barns.

The Stilt Houses that remain are generally small, averaging 800 to 1200 square feet. Most are square with gable roofs extended front and rear to form full-width porches. These porches are screened to keep out mosquitos and deep enough to provide protection from rain and access to the kitchen. Building on stilts limited the floor area that was practical to construct, and it is common for the front door to open directly into the parlor or living room without a hallway. As a rule, the two front rooms are reserved for the parlor and bedroom, with the kitchen and dining room placed at the rear. A privy was detached from the house. The stilts themselves (made from oak, cypress, or yellow pine) were often stretched with chicken wire to create pens for farm animals.

These Stilt Houses are quickly disappearing. After the Second World War, the mechanization of agriculture meant fewer laborers operating farms, and most farmers and their employees now prefer to live closer to town. Today, many of these houses are hunting lodges with nearby blinds for duck hunters.

— Stephen B. Jordan
Halls, Tenn.