

Insulation Basics ♦ Restoration Tips ♦ Historic House Plans

Old House Journal

January/February 1992 • \$4 US/\$5 Can

INTERIORS

Fine Art of Graining

French Revival Rooms

Authentic Furnishings

*****5-DIGIT 94401
#WBED0014E096 6#302612 M/J 94
KEITH WEBER #A401
14 S ELDORADO ST CA 94401-3235
SAN MATEO





Don't look for it in your local drugstore.

Look for it in the Yellow Pages under "Insulation Contractor." It's pure white InsulSafe III®

Blown-in Fiber Glass Insulation from CertainTeed. The home remedy for symptoms of winter chills.

InsulSafe doesn't just make your home more comfortable throughout the year. InsulSafe can make your home more energy efficient. And unlike some blown-in insulations, InsulSafe won't rot,

Millions of people swear by this proven cold remedy.

settle, or hold moisture – conditions that

can make insulation less thermally



efficient.

And it's noncombustible.

Best of all, a professional insulation contractor will handle the

whole job for you. For a lot less than you might think. So if you want to make your home more comfortable – and more energy efficient – ask for InsulSafe III. The cure for the common cold.

For a free brochure, write: CertainTeed,

P.O. Box 860 OH, Valley Forge, PA, 19482.

CertainTeed 
Fiber Glass Insulation



Old-House Journal

Vol. XX No. 1

January/February 1992



20



26

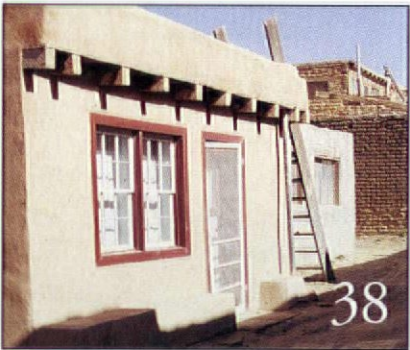

38



43

Inside the Old-House: INTERIORS

The Fine Art of Graining 20

by Stephen B. Jordan

Decorative paint that looks like wood has been popular since the colonial era. A professional grainer and preservationist describes how to create this faux finish today

Insulation for Old Houses 26

by Gordon Bock

A guide to the common types of insulation, old and new, that find their way into houses, with advice on where to use modern materials in finished buildings

French Interiors, American Style 30

by J. Randall Cotton

A look at French-inspired furniture, wallpaper, and textiles, and the three-styles-in-one that set the standard for fashion in the 19th century

Features

Pueblo Houses of the Southwest 38

by James C. Massey and Shirley Maxwell

Indian architecture and Spanish colonial dwellings gave birth to a style ideally suited to its region

Old-House Living in a Mud House 43

by Gary P. Lehmann

It's not easy restoring an unusually constructed house — especially when no one can tell you how

continued on page 2

Cover: Period staircase graining in a turn-of-the-century San Francisco mansion. Photo by Susan Goines.

⌘ Departments ⌘

Editor's Page <i>Greetings from Gloucester, Massachusetts!</i>	4
Letters <i>Pink controversy in Pennsylvania and a "Mystery Object" identified</i>	6
Restorer's Notebook <i>How to match missing moulding and other useful tips</i>	12
Ask OHJ <i>Advice on bronze hardware and a source for metal clapboard corners</i>	14
Who They Were <i>Irving Gill, California's innovative Craftsman</i>	16
Historic House Plans <i>A Carolina folk house and a Barber cottage</i>	50
Restoration Products <i>Products for French interiors and graining tools</i>	56
Restoration Services	60
Emporium	62
Products Network	68
Advertisers' Index	71
Remuddling <i>Mayhem on Market Street in San Francisco</i>	72
Vernacular Houses <i>The Oilpatch Shotgun houses of Oklahoma</i>	74



EDITOR **Gordon H. Bock**

PRODUCTION EDITOR **Cole Gagne**
EDITORIAL ASSISTANT **Lynn Elliott**

CONTRIBUTING EDITORS **John Leeke**
Sanford, Maine
J. Randall Cotton
Philadelphia, Pa.

CONTRIBUTORS **James C. Massey and Shirley Maxwell**
Strasburg, Va.
Scott Kunst
Ann Arbor, Michigan

ART DIRECTOR **Patrick Mitchell**
PRODUCTION/DESIGN **Inga Soderberg**

BUSINESS MANAGER **Julie E. Stocker**
CIRCULATION DIRECTOR **Rosalie Bruno**

NATIONAL SALES MGR. **Becky Bernie**
FULFILLMENT MGR. **Ellen M. Higgins**

PRODUCTION ASSISTANT **Joanne Christopher**

CUSTOMER SERVICE **Pam Martin**
Nanci Virgilio

William J. O'Donnell
PUBLISHER



Old-House Journal Corporation

President: **Patricia Poore**

ISSN 0094-0178 Published bimonthly for \$24 per year by Old-House Journal Corporation, 2 Main Street, Gloucester, MA 01930. Telephone (508) 283-3200. Subscriptions in Canada \$34 per year, payable in U.S. funds.

Subscriptions **800/888-9070**
Subscription service **800/234-3797**
Back issues **508/281-8803**
(\$4.95 per copy if available)
Advertising **508/283-4721**

Second-class postage paid at Gloucester, Massachusetts, and additional mailing offices. POSTMASTER: Send address changes to Old-House Journal, P.O. Box 58017, Boulder, CO 80322-8017.

We are happy to accept editorial contributions to Old-house Journal. Query letters that include an outline of the proposed article are preferred. All manuscripts will be reviewed, and returned if unacceptable. However, we cannot be responsible for non-receipt or loss — please keep copies of all materials sent.

Printed at the Lane Press, South Burlington, Vermont

© Copyright 1992 by Old-House Journal Corporation.
All rights reserved.

the standard of quality since 1860

SCHWERD'S

wood columns



No. 140 Scaozzi



No. 141 Roman Ionic



No. 142 Greek Ionic

COLUMNS
—Schwerd columns are durable. Our 120+ years of experience in manufacturing



No. 150 Roman Corinthian



No. 152 Temple of Winds



No. 144 Modern Ionic

wood columns has proven that the durability of a wood column depends upon the strength of the joint and the quality and thickness of the wood. Schwerd column construction was developed to meet each specific requirement. The wood is thoroughly seasoned Northern White Pine. The pride of craftsmanship and skilled techniques acquired by 120 years of specialized experience is applied. The resulting product is a "Schwerd Quality Column" specified by architects with complete confidence. Both standard and detail columns can be furnished from 4 in. to 50 in. in diameter and up to 35 ft. in length with matching pilasters.

If you are one of our old customers during the many

years since our beginning in 1860, you know our product; if not, send us your inquiries and orders and join our list of satisfied customers. ■ **SEND FOR OUR FREE CATALOG** ■ Schwerd's complete aluminum bases for 8, 10, 12, 14, 16, 18, 20,

22, 24, 26, 28, and 30 in. dia. columns.

Schwerd's-Aluminum ventilated plinth and aluminum turned member base are manufactured of thick metal and are recommended for all exterior columns in the above diameters to provide a maintenance-free, seamless base which is guaranteed against deterioration for a lifetime.

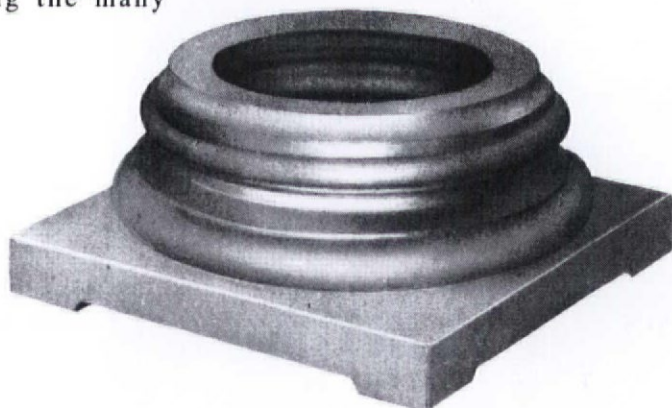

A. F. SCHWERD MANUFACTURING COMPANY

telephone: 412-766-6322

3215 McClure Avenue

Pittsburgh, Pa. 15212

The Tavern Where OHJ Lives

BIG NEWS: AFTER SPENDING OUR FIRST 18 years in Brooklyn's Park Slope Historic District, *OHJ* has gone north. We've left New York for the historic seaport of Gloucester on Massachusetts' Cape Ann. Editorial and advertising offices have combined under one roof — in a wonderful old building that's famous hereabouts.

Our new home is a rambling four-story pile of bricks. The Blackburn Tav-

ern, its most recent appellation, dates to 1810 and is listed in the National Register of Historic Places. It was built as a private home, and since an addition doubled its size in 1840, it's been variously used as an inn, a hotel and beer-hall, an ice-cream parlor, and, recently, a restaurant and dinner theatre. Luminaries such as painter Winslow Homer stayed in the little rooms that now serve as private of-

fices. Despite the building's checkered history, the solid brick exterior retains most of its Federal detail, and inside we've found cornice mouldings and working fireplaces along with the precariously settled floors.

Here's how to contact this happy crew:

Old-House Journal & Garbage Magazine
2 Main Street
Gloucester, MA 01930-5726
(508) 283-3200

To order, renew, inquire about, or fix your subscription, or change your address only:

Old-House Journal
P.O. Box 58017
Boulder, CO 80322-8017
(800) 234-3797

This phone number does not ring in Gloucester; please use it for subscription transactions only. Include your old address along with the new one.

To order heat tools, books, and back issues:

OHJ Order Department
2 Main Street
Gloucester, MA 01930-5726
(508) 281-8803

Check or MC/VISA charge only, please.

To place an Emporium ad:

Emporium Editor
Old-House Journal
2 Main Street
Gloucester, MA 01930-5726

Emporium listings cannot be taken over the phone.

To reserve advertising space or request a media kit:

Advertising Department
Old-House Journal
2 Main Street
Gloucester, MA 01930-5726
(508) 283-4721

Gordon Beck

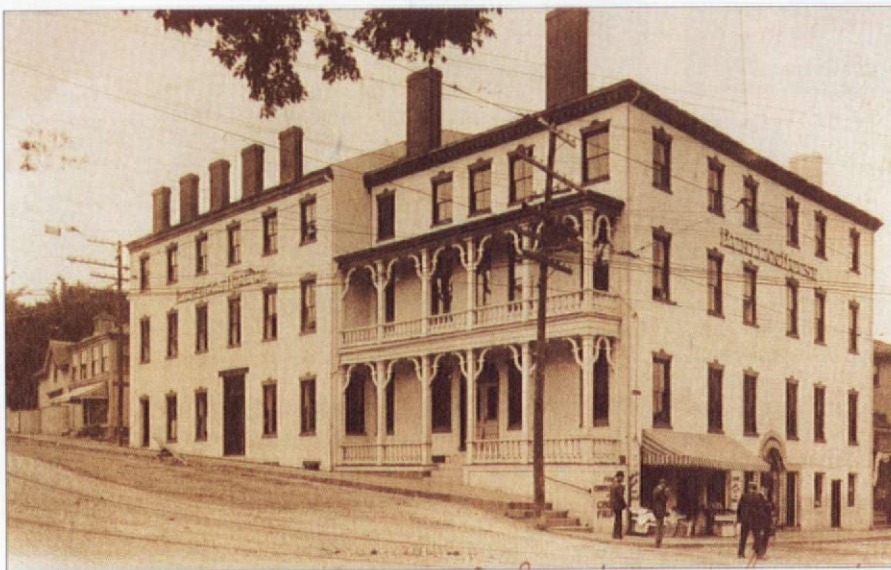

*Above: Back in 1906, the building was the Puritan House, a Gloucester hotel.
Below: Our headquarters as it appears today, complete with cupola.*

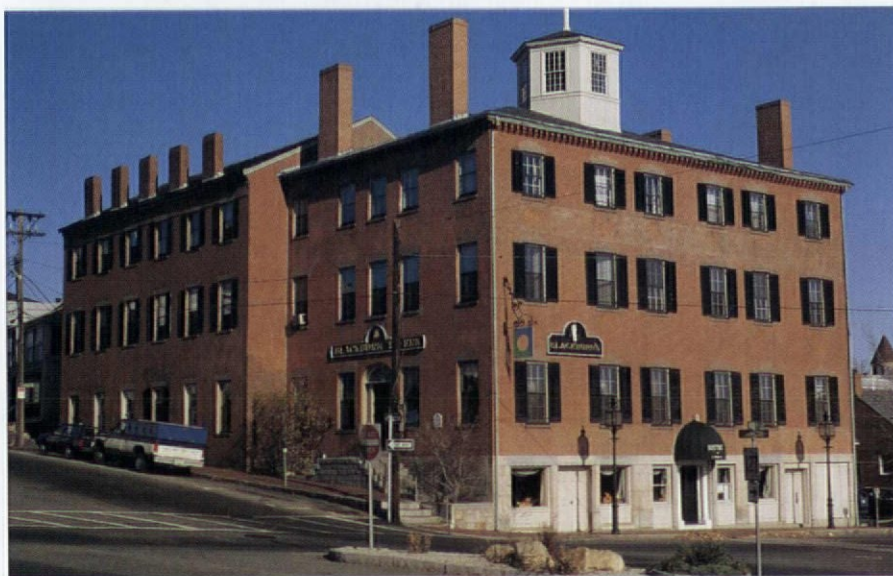

AT LAST!

Authentic, Quality Reproductions

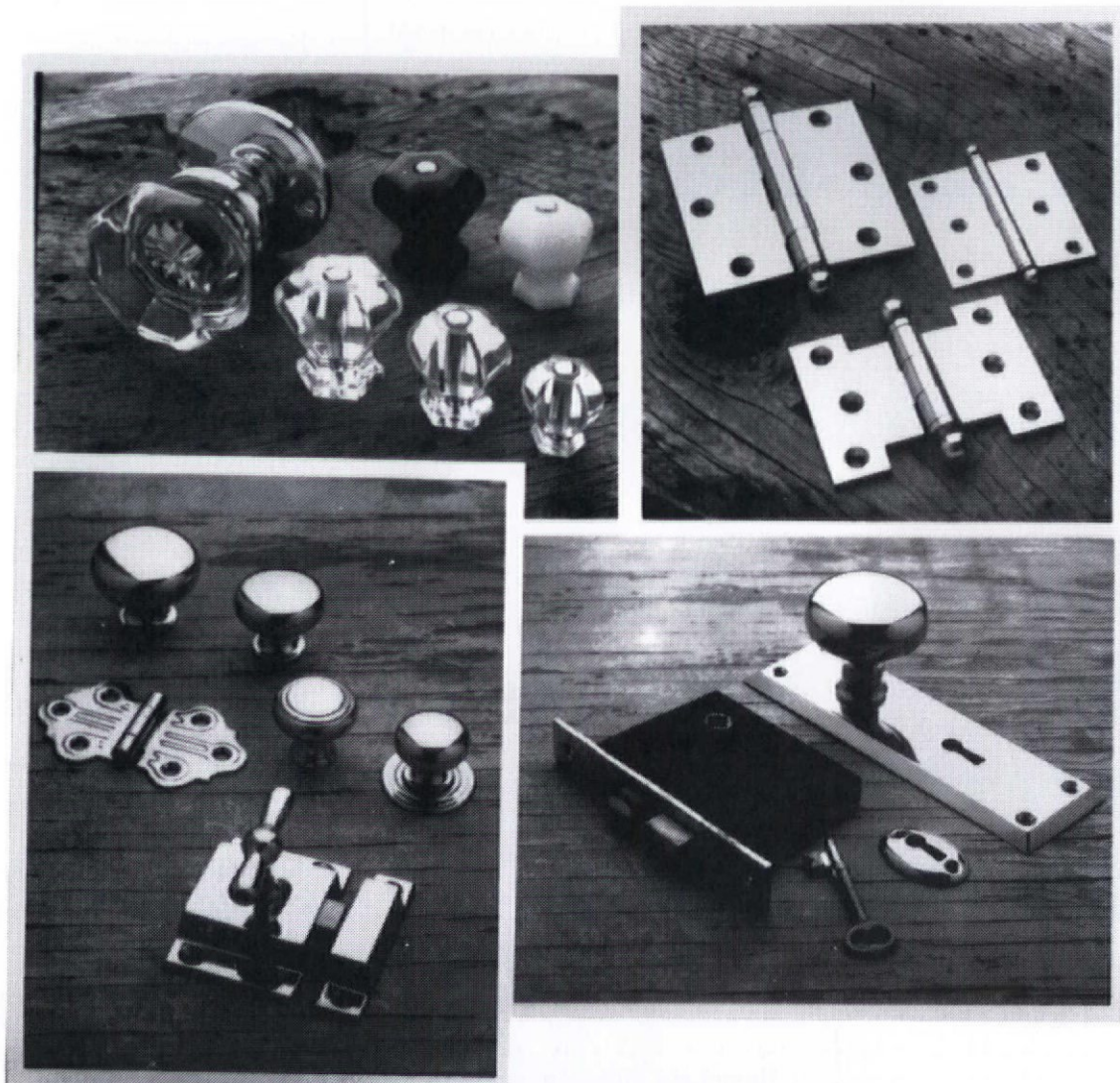

Since

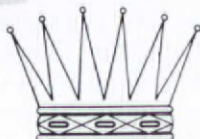

1916

Crown City **HARDWARE CO.**

The best selection of hard-to-find restoration hardware available anywhere. Numerous rare items produced exclusively for us to our high quality standards. Come visit us or send \$6.50 for our new 227 page full line catalog to:

CROWN CITY HARDWARE CO.
1047 N. ALLEN AVE., DEPT. J92
PASADENA, CA 91104

Pink Stink

Dear OHJ,

I just pulled my November/December 1991 issue out of the mailbox and started my usual cover-to-cover read. On page 8, however, I skidded to a stop and gasped at the horrid pink, white, and blue (or is that lavender?) paint job attributed to a Shartlesville pair, Karen Kinnane and Barry Block. Reader Celia Aptacy of Saugerties, N.Y., loved it. I pray that Kinnane and Block NEVER find Nazareth with its wealth of beautiful old homes (many, like mine, in need of facelifts, restorations, and paint jobs). We — unlike, apparently, Shartlesville — have a historical society that wants things restored to SOME sense of historical accuracy. And I don't think shocking pink and lavender are anywhere CLOSE to that.

— Margaret Emery
Nazareth, Penn.

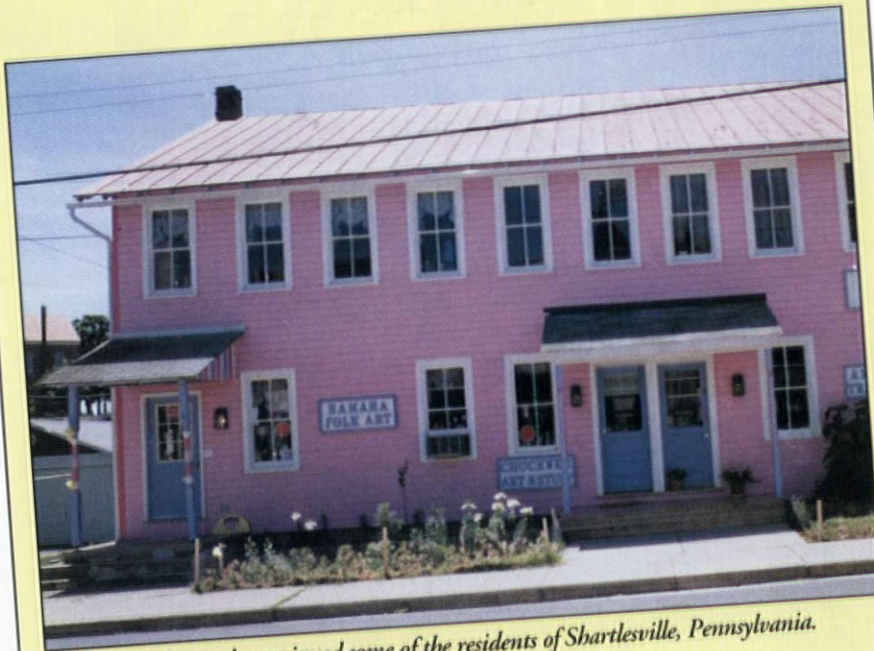

Photo: C. Aptacy

Pink houses have piqued some of the residents of Shartlesville, Pennsylvania.

Dear OHJ,

Had to write and comment on your letter from Celia Aptacy. She should have asked the town residents what they thought of the color schemes and of Karen Kinnane. There has been a lot of controversy going on about her "restoration." She recently gave a local newspaper an interview in which she called the town a slum. Locals don't take kindly to this and have been up in arms ever since. Two weeks after the interview, three of her buildings were damaged by a fire that is still under investigation.

Shartlesville was a picturesque little working-class town in Pennsylvania Dutch country. My husband and I took many Sunday drives that included its Main Street. Now the quaint feelings are gone, replaced by a circus effect in which Karen's buildings are the main clowns.

I've read *Old-House Journal* for many years and feel you would be just as displeased by Karen's blatant disregard for the local heritage as many are here.

— Helen Smith
Sinking Spring, Penn.

Not a Lot of Hot Air

Dear OHJ,

I've been really steamed at my heating system ever since I bought my 1922 Colonial Revival house in 1988. Now I'm no longer hot under the collar since reading Dan Holohan's wonderful, incisive, perfectly delightful article in the September/October '91 *OHJ*. In fact, that article alone justifies subscribing for 10 more years!

I wrote Mr. Holohan a rambling letter describing in detail the glitches in my system (no heat to sunroom, radiators which don't heat up completely) and sent a few snaps. He telephoned me, gave me a couple of hints, and then suggested I send him a videotape of the whole shebang. He's solved some things I've been struggling with for years. Not only does Mr. Holohan have a knack for writing, but he also really does know what he's doing.

Please publish more of Mr. Holohan's "steamy" articles.

— Thos. Terry
Genesea, Ill.

Antique-Apple Source

Dear OHJ,

As an *Old-House Journal* reader and an antique-apple lover, I really enjoyed the article in your November/December issue.

My experience as a gardener has shown me that trees and shrubs tend to be more successful if they are from a nursery in a similar area or nearby. For your readers in the Northeast, may I suggest Miller's Nursery, 5060 West Lake Road, Canandaigua, NY 14424. Their 1991 catalog lists all the varieties in your article and many more. I have purchased many fruit trees from them over a six-year period and have always been pleased with their products. (I have no financial ties to Miller's; I'm just a satisfied customer.)

Yours from deep in plaster dust,

— Jill C. Forster
Columbus, Ind.

continued on p. 8

Raymond Enkeboll Designs



Turn the ordinary into the extraordinary.

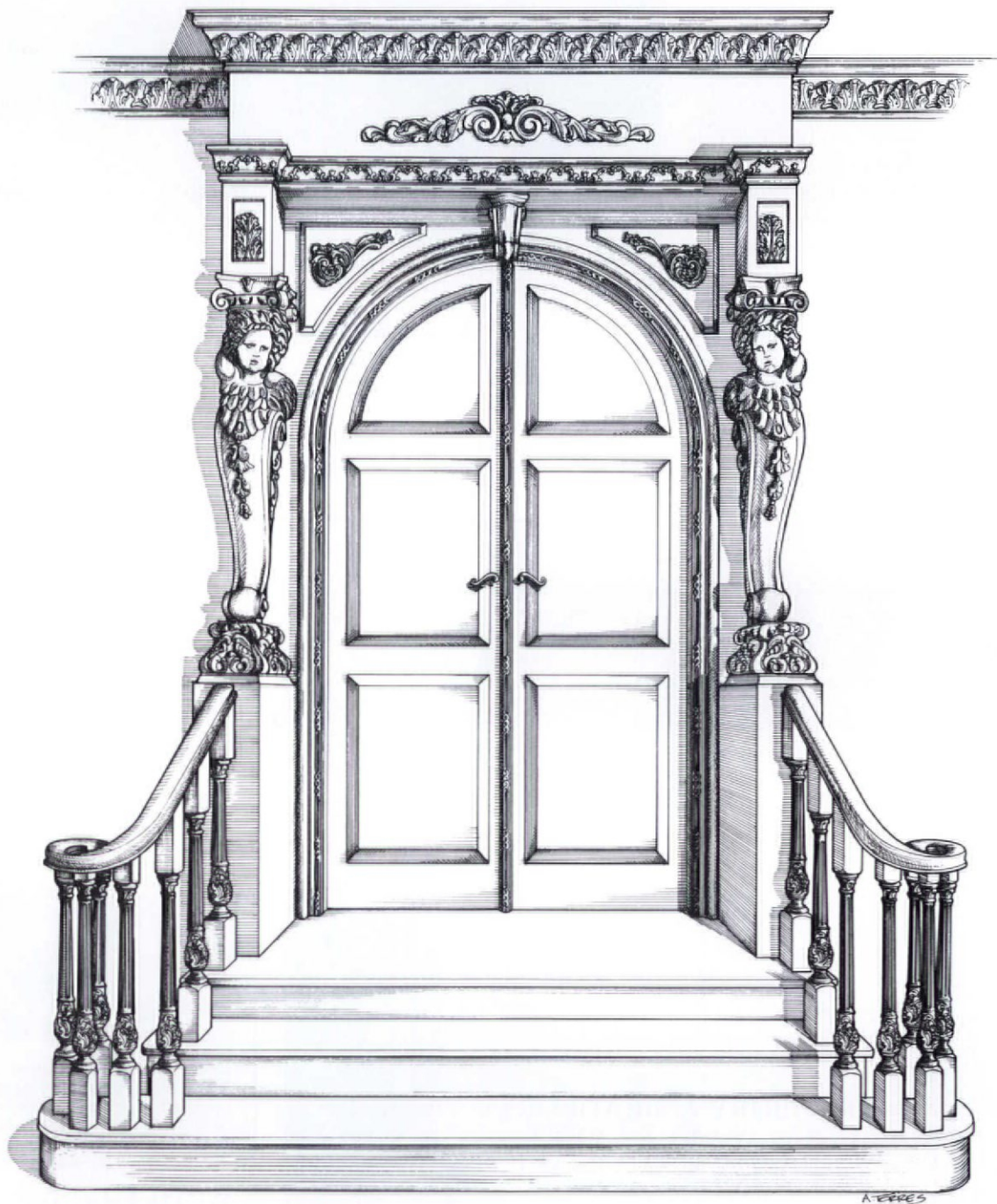

Architectural Elements Carved and Sculptured in Solid Woods.

Moldings • Panels • Crowns • Onlays • Corbels • Mantels • Columns • Capitals • Balusters • Newel Posts

Catalog Available, Box OHJ 292

16506 Avalon Boulevard, Carson, CA 90746 Telephone (310) 532-1400 FAX (310) 532-2042.

continued from p. 6

A Woman with a Mission

Dear OHJ,

I was pleasantly surprised to see an article on Mission architecture in your July/August '91 issue. I live in a 1906 Mission house and have recently started a Bed & Breakfast. My guests are surprised to find a house of this style in the heart of the "Colonial" Hudson Valley in New York State. At the end of their stay, they often remark on the quality of craftsmanship and the soundness of the house. I have been fortunate and have acquired the blueprints done by architect Lynne Kinne of Utica, N.Y. I am now trying to construct a genealogy of the house. Thanks again for the article. I now show it to my guests and it answers a lot of questions.

— Linda Saulpaugh
Hudson, N.Y.



The Inn at Blue Shores in New York's Hudson Valley.

Who (& When) They Were

Dear OHJ,

I was interested to see in your article about Calvert Vaux ("Who They Were,"

Nov/Dec '90) that he had attended Merchant Taylors' School. My father, grandfather, and great-grandfather attended the school, and I have four

**VICTORIAN
WALLPAPERS**

- Handprinted Borders, Friezes, Ceiling Papers & Coordinated Wall Fills.
- Available Directly from our Studio by Mail Order.
- In-house Design Service.
- Color Catalog with Binder: \$10.00

BRADBURY & BRADBURY
ART WALLPAPERS
P.O. BOX 155-C • BENICIA, CA. 94510
(707) 746-1900

COMING SOON...
Edwardian / Arts & Crafts
—
Call for Details



The Ward Quartersawn Clapboard

*Authentically Produced
Early American Clapboards*

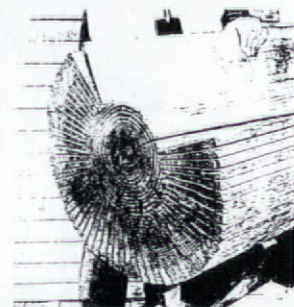

Over 100 years of continuous operation by the Ward family. Quartersawing produces a vertical grain which eliminates warping and accepts paint and stain easily for extended life and beauty. Spruce and pine. Widths from 4-1/2" to 6-1/2". Pre-staining available.

Ward Clapboard Mill

P.O. Box 1030
Waitsfield, VT 05673
Moretown, Vermont
(802) 496-3581

Patten, Maine
(207) 528-2933

volumes of the MTS School Register which list scholars who attended during the period from 1562 to the 1920s.

Calvert Vaux appears as an entry for December of 1833. He is listed as having been born on 20 December 1824, not 20 September 1824 as shown in your article. Calvert Vaux' brother Alfred Harris Vaux also attended the school, entering in March of 1835. (My great-grandfather entered in January 1836.)

Thanks for bearing with this bit of trivia. I enjoy your "Who They Were" articles.

— Philip C. Gunyon
Beaconsfield, Quebec

Homeowner Beware

Dear OHJ,

Two years ago, my husband and I bought an Italianate in New Berlin, New York, and ever since we've come to rely on *Old-House Journal*. We appreciate your

informative "how-to" articles and items on historic preservation, a subject that has become important to us recently.

Our neighborhood is listed on the National Register, a status that gives it some protection from certain government projects. Right now, the U.S. Soil Conservation (SCS) has planned just such a project for us. We found out about it last March when the Chenango County rights-of-way agent stopped by and asked for a permanent easement to part of our backyard. She said the SCS wanted to bury Paper Mill Brook, the stream that borders our land, in a storm sewer. The reason? "Flood control."

We didn't sign the easement form that day and began researching. We read the 1974 Environmental Impact Statement and on page 43 found the rationale for the project: In 1905, New Berlin had a "100-year flood" (5.5 inches of rain in 24

hours) and the stream had flooded the downtown area. Our State Historic Preservation Office had never been told about this project, and when we made this known, embarrassed SCS officials submitted it for review. We continued our research and learned that New Berlin had four recorded floods. In three of these, flooding occurred when manmade structures far upstream from the historic district clogged with debris — a condition the project will not address. In the fourth, 16 inches of rain (twice the amount of the 100-year storm) fell in 1913, yet Paper Mill Brook was able to handle this incredible amount of water because the channel was in good repair and kept clear.

These days, the brook needs attention: Retaining walls have fallen and neglectful property owners have desecrated it with trash. The Village, which has

continued on p. 10

ANTIQUE REPRODUCTION SHOWERHEAD



12-Inch Diameter

The most luxurious and soothing shower imaginable will be yours with this decorative 12-inch diameter Country French-style showerhead. A unique, self-contained reservoir neutralizes outlet water pressure and lets water fall rain-gentle through more than 450 openings in a pattern large enough to cover your entire body. The sensation can only be described as "incredible". Available in either polished brass or chrome reservoir with stainless faces. Installs to standard 1/2" piping quickly and easily with J.B. Adapter. \$189.00

JB Products, Inc., 500 N. Oakwood Rd.,
Lake Zurich, IL 60047 (708) 438-9100.
JB Products is a division of Arrow Pneumatics, Inc.

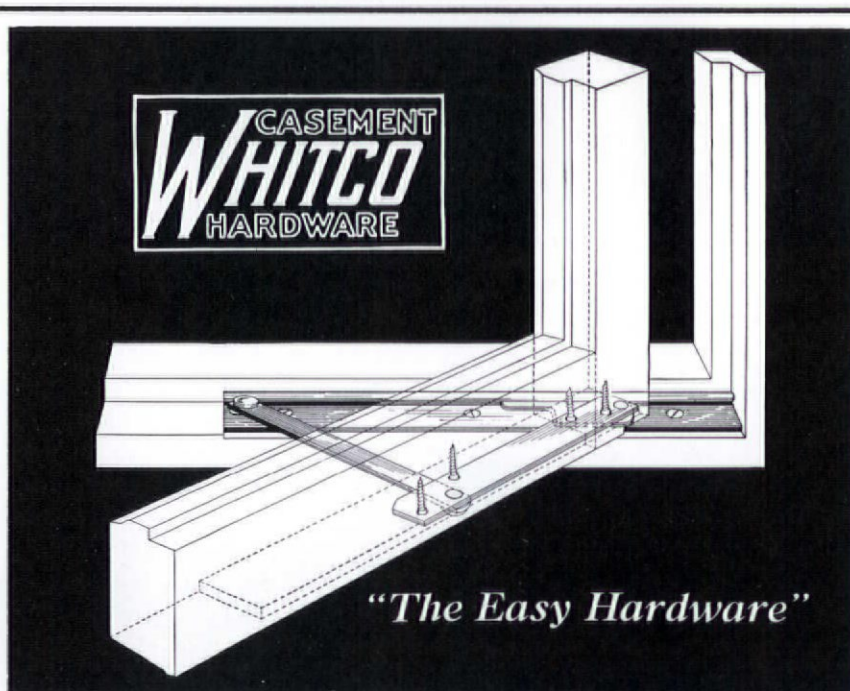

Hardware offered in plated zinc or solid brass.
Transom and awning applications.
For further information or brochure, contact:



SINCE 1929

VINCENT WHITNEY COMPANY

MANUFACTURERS • SASH HARDWARE • DUMBWAITERS

60 Liberty Ship Way/P.O. Box 335

Sausalito, CA 94966/(415) 332-3260

(800) 332-3286

FAX (415) 332-0816

continued from p. 9

ordinances to protect Paper Mill Brook from polluters, refuses to enforce its own laws and has adopted SCS's panacea of obliterating the lower half of the stream.

We have urged the Village and County to ask for options that would preserve the integrity of the historic district. SCS officials in Washington say they can redesign the project to keep the natural brook, and pay for it with federal flood-control (PL 566) funds. However, SCS officials in Syracuse, our home office, have refused to do so. Even though the SHPO and the National Advisory Council on Historic Preservation are reviewing this project, their suggestions can ultimately be ignored. The County has yet to come back for our land, but has made it abundantly clear that it will use its power of Eminent Domain to take it away.

So we advise every old-house enthusiast



Our "Mystery Object" turns out to be a farrier's buttress for shoeing horses.

to be prepared: Your house may be in a historic district, but it is not protected from the designs of engineers.

— Lori Grace
New Berlin, N.Y.

Mysteries Explained

Dear OHJ,

In the May/June '91 issue on page 51

[*More Time Capsules*], you show a "mystery object": It is a farrier's buttress used to pare (shape) a horse's hoof before shoeing. The one shown is unusual in that it is all iron — normally, they have a wooden shoulder stock.

Also, the "ivory riding crop" appears from the photo to have the normal features of bone. (The handle shape is

HISTORIC LIGHTING

REPRODUCTIONS FOR ALL RESTORATIONS





REPAIRS TO, OR COPIES OF, YOUR METAL ORIGINALS. Call or write for details and our FREE MINI-CATALOG. Or send \$5.00 for our complete catalog.

BALL and BALL
Finest Quality Reproductions
 463 W. Lincoln Hwy.
 Exton, PA 19341
 (215) 363-7330

the Original

CROSS VINYLattice



Never Needs Painting

Lasts A Long Time

Now or soon to be available at over 1000 fine stores

For more information call
1 800 521-9878

of an umbrella, not a riding crop, but the other end is not visible.) And the bayonet shown seems to exhibit features of American production of the Revolutionary War period — not a common find.

— Harry Kahn
Quakertown, Penn.

“The Oaks” of Maxfield Parrish

Dear OHJ,

Maxfield Parrish created many fine works of visual art during his long career. When one thinks of Parrish, images of “Daybreak” and “The Garden of Allah” naturally come to mind. What many do not realize, however, is that among Parrish’s greatest joys was creation of another type, architecture. In its day, Parrish’s estate, “The Oaks” as he called it, was featured in many of the finest architectural journals of the day. Since

Parrish’s death in 1966, “The Oaks” has gone through many changes. It was converted into a restaurant and museum, and during the ‘70s the house burned down. However, the studio where Parrish spent thousands of creative hours still stands, essentially the same — with the exception of several destructive attempts to convert the studio into apartments! Parrish’s talents also included carpentry and machine work, and dozens of his inventions are still incorporated into the studio, such as ingenious mechanisms for opening the studio’s many windows. A small cart on rails and an elevator for the maneuvering of wood products are still operational.

The walled garden, reflecting pool, swimming pool, garage, and chauffeur’s cottage — all influential in his paintings — still exist but are in need of repair. An attempt was once made to create a mu-

seum out of “The Oaks,” but it ended in failure. The best avenue to ensure the historic and artistic preservation of the property seems to be the creation of a Parrish memorial park administered by the government, much like the one created nearby for Augustus Saint-Gaudens. Only an informed public can give the policy makers and those who hold the purse strings the needed incentive to take action in this matter. Send the following officials a post card stating your support for the creation of a Parrish memorial at “The Oaks”: Governor Judd Gregg, State Capitol, Concord, NH 03301; New Hampshire Division of Historical Resources, P.O. Box 2043, Concord, NH 03302-2043; Gerald D. Patten, Regional Director, National Park Service, 15 State Street, Boston, MA 02109-3572.

— Kory Darnall
Davenport, Iowa

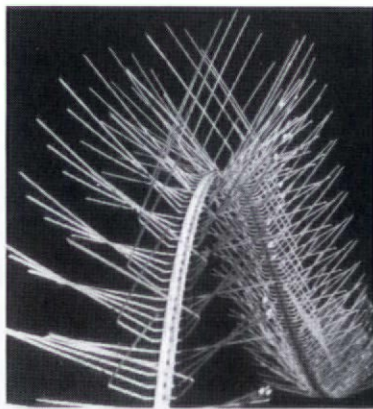

**IN A RECENT POLL
100% OF THOSE
BIRDS INTERVIEWED
FOUND OUR PRODUCT
TOTALLY REPELLING**



Nixalite stainless steel needle strips — Effective, humane bird control. For the whole story, contact us.



NIXALITE OF AMERICA
1025 16th AVENUE
P.O. BOX 727 • DEPT. OHJ
EAST MOLINE, IL 61244
800-624-1189 • FAX 309-755-0077
SPECIALISTS IN BIRD CONTROL

The Brillion Collection

Reproductions of Antique Wallpaper 1850-1910

Victorian Collectibles Ltd. offers authentic reproductions of many wonderful Victorian designs, produced in their original breathtaking colors through modern silkscreen technology. Patterns include swags, cabbage roses, medallions, tulips and stripes, just to name a few. This collection has 1377 different wall, border and ceiling designs, all originally drawn by American artists.

Victorian Collectibles Ltd.
Restoration Professionals of the Victorian Past

845 East Glenbrook Road, Milwaukee, Wisconsin 53217 (414) 352-6971 Fax (414) 352-7290

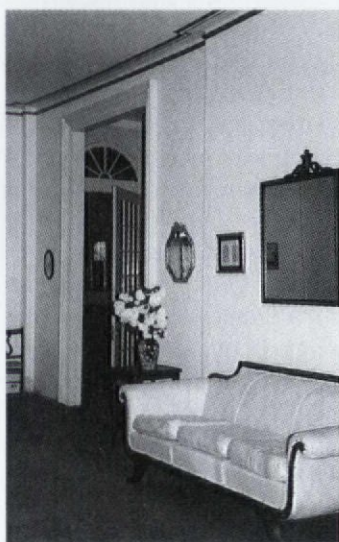

David Fields' reproduction moulding.

Matching Mouldings

In restoring the wall between our living room and front hall, we wanted to match the mouldings around the doorway with those in the rest of the house. But a thorough search through millwork catalogs and local lumberyards yielded nothing that was even close to the variegated 8-inch-wide originals. As for custom millwork, we were told that the cost of such authenticity would be forty to fifty dollars per running foot!

Our solution, although not inexpensive (eight dollars per running foot), afforded us a proper, faithful restoration: The doorway is almost identical to the one built here over a century ago.

It seems that when a lumberyard does custom millwork, it often keeps the new blade. Thus, although there is a start-up fee involved, someone else's custom design can cost you little more than standard mouldings. We discovered that, using six separate parts — two previously-cut custom designs, three standard mouldings, and one stud trimmed to size as backing — we were able to piece together a moulding that was virtually indistinguishable from the original. With the money we saved, we were even able to replicate the original baseboards using these same methods.

— David Fields

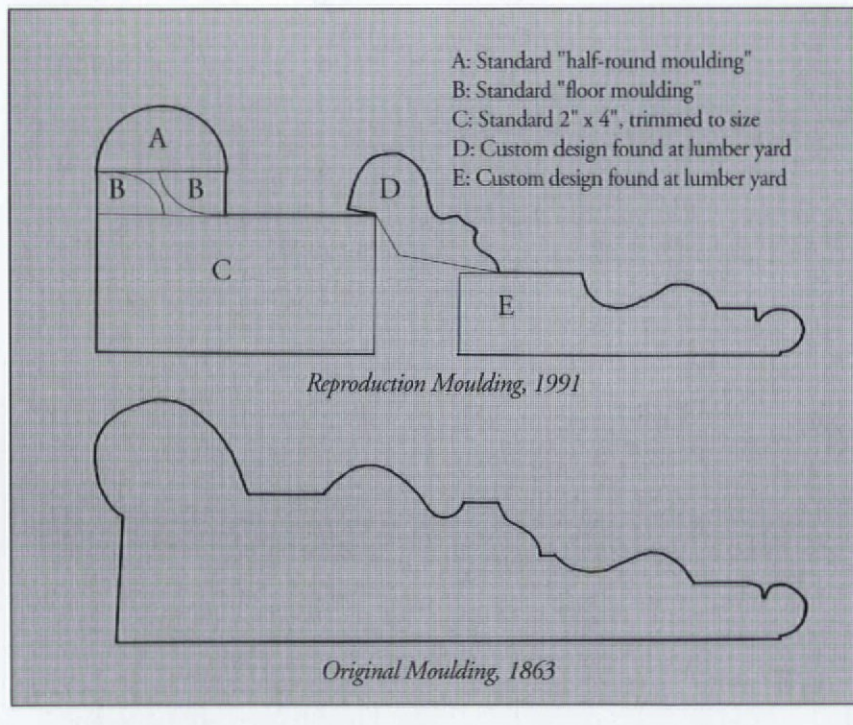

Brick Touch-Ups

After spending hours trying to sand and scrape white paint drips from the brick exterior of my 1925 Foursquare, I decided to try covering up the paint drips using solid-color, latex exterior stain and a small paint brush. The results were amazing. With this technique I have been able to restore the brick to its original color very easily. Solid-color stains come in a wide variety of colors, matching virtually any shade of brick. And because the stain soaks into the surface of the brick, it retains the rough, dull finish of natural brick.

The color I found which best matched my brick was Dark Redwood by Pittsburgh Paint. If your brick has more than one shade, it is easy to find corresponding colors to mix and match. If you should get stain on the mortar, simply scrape the mortar lightly or find a solid stain or flat paint that matches your mortar.

— Perry R. Downing
 Roanoke, Va.

Charmed Chalk

Chalk lines sometimes wash off when roofing jobs stretch over several days or longer. Before resuming shingle application, these lines must be resnapped. To avoid this time-consuming nuisance, pour water into your chalk box and snap the chalk lines wet. Even after several showers, these lines will not wash off.

— William N. Graham
 Homewood, Ala.

Removing Drips & Dabs

While stripping paint from baseboards, window sills, and trim, I've discovered that a dab of mechanic's waterless hand cleanser removed drips and dabs of old paint off the woodwork without harming the finish underneath. I applied the cleanser generously and allowed it to stay on for about 30 minutes before scraping or wiping it off.

— Denise R. Larson
 Bath, Maine

BRINGING THE PAST...

HISTORY WORTH REPEATING



Request our catalog.



REJUVENATION LAMP & FIXTURE CO.
901-B N. SKIDMORE PORTLAND, OREGON 97217 (503) 249-0774

INTO THE PRESENT



CHADSWORTH COLUMNS

Authentic Replication of Greek and Roman Orders

Architectural Wooden Columns
Wooden Pedestals & Table Bases
French Gobelin Tapestries

Column, Tapestry or Table Base Brochure-\$2.00 each
All Three Brochures-\$4.00

Chadsworth Incorporated
P.O. Box 53268, Dept. 3
Atlanta, Georgia 30355
404-876-5410

TRADITIONAL & CONTEMPORARY WOODEN WINDOWS & DOORS

- Authentic Historic Reproductions
- One Inch Muntin With Insulating Glass In Virtually Any Shape
- Weight And Pulley Counter Balance Systems

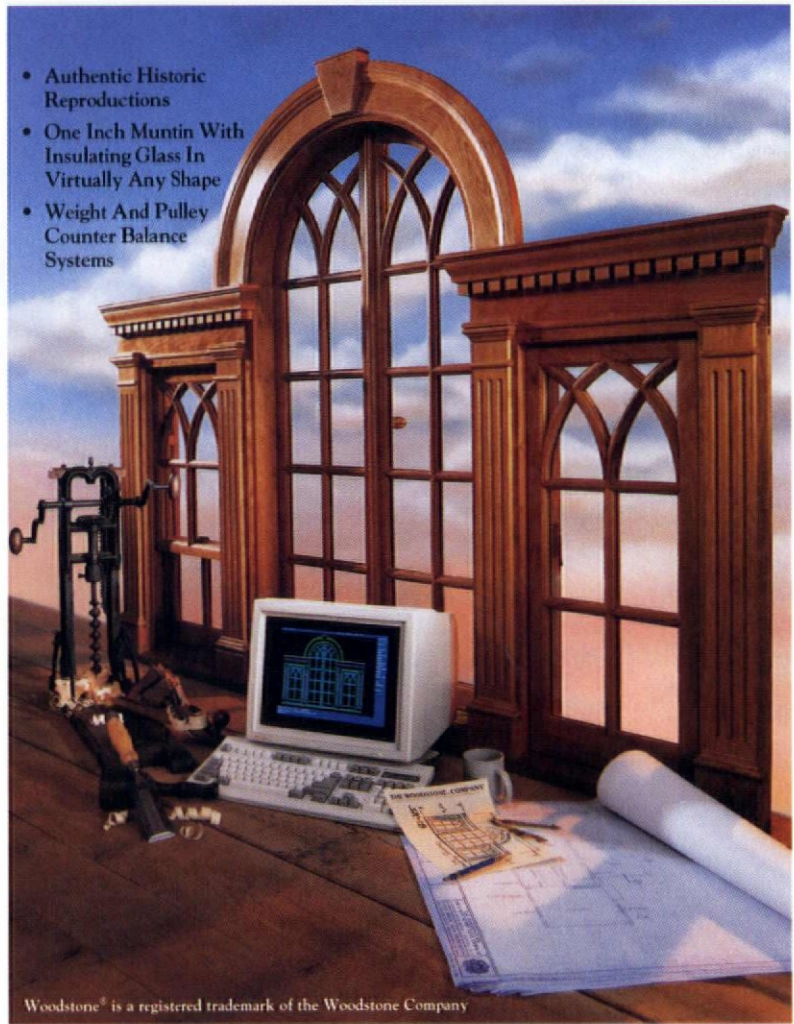

Woodstone® is a registered trademark of the Woodstone Company

W·O·O·D·S·T·O·N·E

For brochure: Please send \$3.00 for shipping and handling
DEPT OH, BOX 223, WESTMINSTER • VERMONT 05158
(802) 722-9217 • FAX (802) 722-9528

HANDSOMELY CRAFTED WOODEN SCREEN DOORS

Whether your home is on the Historical Register, or still on the drawing board, Oregon Wooden Screen Door Company has a variety of screen doors and energy-efficient storm doors suited to you.

Designed for interior as well as exterior use, each door component is constructed using the finest materials and joined with wooden pegs and glue (no nails).

For complete information and styles available, send \$3 (refundable with Purchase) for our catalogue.
Oregon Wooden Screen Door Company
Dept. OHJ 330 High St. Eugene, OR 97401



Oregon Wooden Screen Door company

Prairie/Craftsman?

Q Enclosed is a picture of our home in San Diego, California, in the Burlingame neighborhood. This subdivision was created in 1911 and we believe our house was built in 1912. It consists of three tiers in a "wedding cake" style. We have been told that the structure is a Prairie School design. Could you give us more information as to its architectural characteristics and design? Please also note all the river rock that extends around the porch; the chimney is also all river rock and appears to be original to the house.

— Robin and Martha Dean
San Diego, Cal.



Architectural features from both the Craftsman movement and the Prairie School are present in this house design.

porch and chimney. The Prairie School style was spreading across the country at the same time

A Your house and its striking combination of features draws on at least two early-20th-century architectural styles. Between 1905 and

1920, the Craftsman movement was extremely popular in southern California. Prominent Craftsman elements in your house include the triangular knee braces at the eaves and the use of river stone in the

and, as you suspect, it can also be detected in your house. Evidence of pure Prairie roots are found in the two-storey massing, the horizontal emphasis established by the balcony, and the contrasting trim band along

Mystery Metal

Q It took many years of living in my Homestead-style house before I realized that the dark-brown mystery metal of which the door plates, door knobs, hinges, and kitchen hardware are made was once coated in copper. Bits of the copper remain, most often on the raised parts of the hardware, indicating that the rest didn't wear off from polishing or use. (My husband did try polishing the metal, but it looked the same after as it did before.)

Was copper hardware common? What is the mystery metal underneath? Do any reproduction-hardware companies sell copper products? Which would be least expensive, recoating or buying new?

— Linda Moses Novak
Arlington Heights, Ill.

A Chances are the "dark-brown mystery metal" that shines through on your hardware is not copper but bronze. Brass (an alloy of

copper and zinc) is the most commonly used metal for decorative hardware, but bronze (an alloy of brass and tin) resists wear better and is popular for that reason.

Test to see if the hardware is solid bronze by giving it a deep nick or scratch in a hidden spot. If the nick exposes metal of another color or a magnet sticks to the piece (indicating

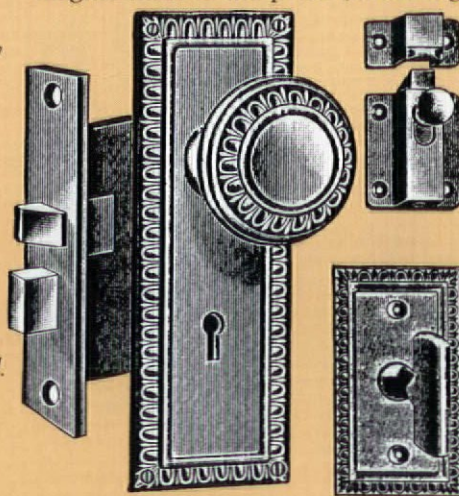

Bronze was popular for hardware.

a ferrous base metal), the hardware was originally plated or treated with one of the wide variety of metallic finishes employed at the turn of the century. Where this is the case, be gentle in cleaning the hardware or you will erode the remaining finish. Aggressive blast-cleaning methods such as glass-beading will also destroy the surface. Try using 3M Scotch-Brite pads (softer than steel wool, yet abrasive enough to dislodge dirt and oxidation) and a good brass polish such as Brasso, Barkeeper's Friend, or Simichrome.

Badly worn finishes can usually be replated by local electro-plating firms. For reproduction hardware, consult one of the many companies that specialize in solid-bronze and brass hardware in stock and custom designs. *The Old-House Journal Catalog* lists over 50 such suppliers. A good source for custom work is: Brian F. Leo, 7532 Columbus Avenue South, Dept. OHJ, Richfield, MN 55423; (612) 861-1473.

DON'T PAINT YOUR RADIATORS

Paint drastically reduces the efficiency of steam & hot water radiators and wood enclosures are poor heat conductors.

Affordable Ace Radiator Enclosures...

- ◆ Offer durability of steel with baked enamel finish in decorator colors
- ◆ Keep drapes, walls & ceilings clean
- ◆ Project heat out into the room

arsco

Manufacturing Co., Inc.

3564 Blue Rock Road, Cincinnati, Ohio 45247

FREE Estimates
FREE Heat Efficiency Catalog

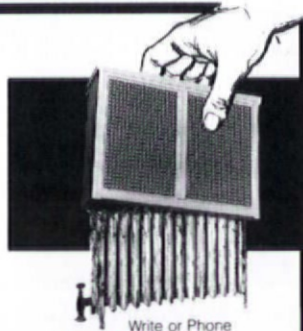

Write or Phone
1-800-543-7040 Toll-Free
1-513-385-0555 in Ohio (Collect)

the roof line. The front entry door with sidelight panels, the massive square piers supporting the porch balcony, and the deep overhang of the eaves are traits shared by both Prairie and Craftsman camps.

What's left are the two most difficult features to classify: the flat roof and the tower. One plausible explanation is that they are inspired by the Mission Revival style, which had its origin in California's early adobe churches. Another idea is that the house as a whole shows the influence of Irving Gill, one of San Diego's most active architects during the first decades of the century (see "Who They Were," page 16). Gill was a renegade member of the Arts & Crafts movement, who promoted simple and sanitary building designs using flat roofs and "cubist" forms, often mixing them with elements from the Craftsman, Prairie, and Mission styles.

Metal Clapboard Corners

Q I'm having trouble finding replacement metal clapboard corners for my 1920s bungalow — all the lumberyards say no one makes them anymore.

— Lars Otuna
Spokane, Wash.

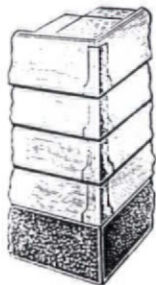

Metal corners, circa 1929.

A The galvanized building corners you're looking for are still manufactured by Coach House Garages (P.O. Box 720, Dept. OHJ, Arthur, IL 61711). They come in 6", 8", and 12" heights for under \$1 apiece. To order call (217) 543-2135.

General interest questions will be answered in print. The Editors can't promise to respond to all questions personally, but we try. Send your questions with photos or sketches to Questions Editor, Old-House Journal, 2 Main Street, Gloucester, MA 01930.



The Fireview Soapstone Stove, pictured here, is our most popular model!

ENJOY SOAPSTONE WARMTH

Soapstone is nature's most beautiful, durable, and efficient stove material. It radiates gentle, even and soul-satisfying warmth. Since first patented in 1797 soapstone stoves have been treasured family heirlooms in New England.

Each stove is crafted with detailed iron castings and hand polished stone. Variations in grain and color assure that each stove is unique.

Woodstock Soapstone Stoves offer both traditional and contemporary styling, and the latest in clean-burning technology. An internal catalytic combustor boosts heat output and virtually eliminates pollutants.

Our financing plan makes it easy to own a Woodstock Soapstone Stove, with no down payment and low monthly terms. Mail the coupon below to find out more, or call the factory direct at 1-800-866-4344.

As low as
\$48.89
per month

FREE COLOR CATALOG

Name _____
Address _____
City/State/Zip _____
Phone (daytime) (____) _____
Phone (evening) (____) _____

WOODSTOCK SOAPSTONE CO., INC.

Airpark Rd., Box 37H/150, W. Lebanon, NH 03784
Phone (603) 298-5955 • Mon-Sat, 9 am - 5 pm

TOLL FREE 1-800-866-4344

Irving Gill was a highly individual force in California architecture from the 1900s to the 1930s. He explored progressive modern forms long before they were generally accepted in the U.S., and combined the ideals of the Craftsman movement with a love of the Mission style and sweeping California landscapes. Like the buildings of H.H. Richardson and Louis Sullivan, many historians consider Gill's work one of the few examples of wholly American architecture.

Beauty, Gill believed, must come from simplicity. He considered applied ornament a product of custom and education, a device used to bolster a shallow design rather than to enrich a good one. The philosophy was not surprising given his background. Gill was born in 1870, the son of a Tully, New York, farmer. At age 21, armed with work experience from firms in Syracuse and Chicago but no formal education in architecture, he applied for a job in the office of Adler and Sullivan. Louis Sullivan, skeptical of the formal atelier system of training architects, was happy to hire Gill as a draughtsman not yet indoctrinated with the dictates of the day. Gill's final work in Chicago was on Sullivan's Transportation Building for the 1893 Columbian Exposition, one of the few structures that broke with the fair's Beaux Arts architecture. During the project he worked alongside Frank Lloyd Wright.

Gill moved to San Diego in 1893 and in 1897 formed a partnership with W.S. Hebbard that lasted until 1907. These early years coincided with the beginning of the Craftsman movement in Southern California, and Gill quickly found they shared common goals: use of everyday

materials, avoidance of historical ornament, scale that conveys modesty, and the democratic ideals of comfortable and affordable housing for all. In fact, Gill felt his most important work was the worker housing that he continued to perfect.

to recognize the value of architects, and for advancing new residential construction methods, particularly poured concrete.

Gill's fascination with concrete was fueled by his belief that it was the perfect material for making economical houses. He started with several wood-frame-and-stucco houses which simulated concrete. These were followed by houses constructed of hollow concrete tile and, later, reinforced concrete. In 1912 Gill designed his first tilt-up concrete house, the Banning House in Los Angeles. The zenith of his concrete-engineering was the 1916 Dodge House, constructed of two 3-inch, reinforced-concrete walls sandwiching a waterproof membrane. Occasionally his concrete adventures led to trouble. Around 1911 he purchased surplus equipment used to build tilt-up concrete barracks during the Spanish-American War. With it Gill formed the Concrete Building & Investment

Company but the venture lost money quickly as he was unable to keep the equipment busy. In his later years, he was even discovered in the back of his office trying to make concrete 2X4s.

Many of his ideas were born out of necessity. He had a steel fabricator make metal

Irving Gill



Photo: San Diego Historical Society

Irving Gill c. 1913, about the time he was named Secretary of the San Diego Architectural Association.

The years 1906 to 1916 were Gill's most productive. His nephew Louis Gill joined the firm in 1911 and the name was later changed to Gill and Gill. Frank Lloyd Wright's son Lloyd also came to work, making an office of eight — large given San Diego's size at the time. The firm was influential in getting homebuyers

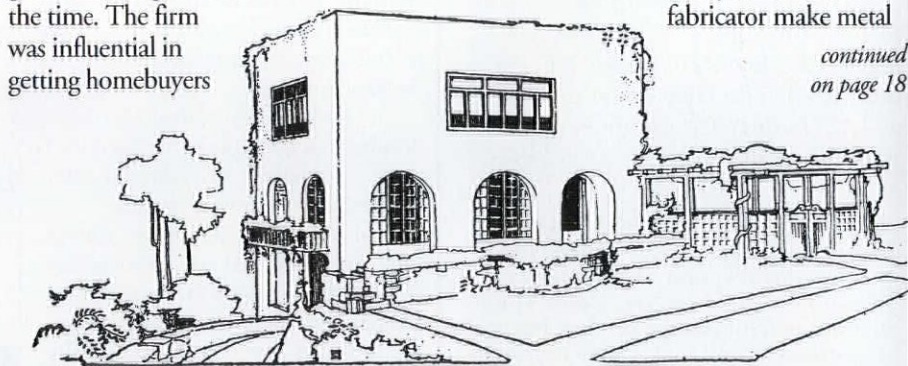

A typical Gill design for a house in San Diego, rendered by Lloyd Wright.

*continued
on page 18*

Authentic Colonial Woodworking

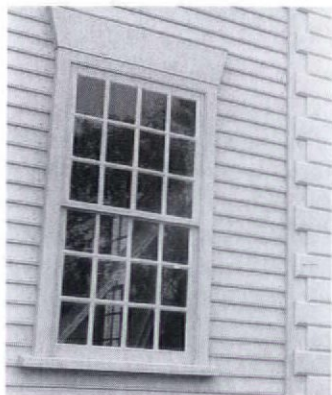

Windows, Doors and Entryways
Old Glass, Moldings
Raised Panel Walls

Please send \$2 for brochure.

**Maurer & Shepherd
Joiners Inc.**

122 Naubuc Avenue
Glastonbury, CT 06033
(203) 633-2383

ANTIQUE WIDE PINE FLOORING



Largest inventory in the Northeast.
Antique Pine up to 27" wide • Antique Oak up to 20" wide
Antique Chestnut up to 20" wide
Heart Long Leaf Yellow Pine 14" wide

Panelling, doors, wainscoting, antique hand hewn beams, complete antique houses and barns available.

Antique Oak & Chestnut

For price lists, call
North Fields Restorations, Rowley, Mass
(508) 948-2722

METAL RESTORATION

AND REPAIR

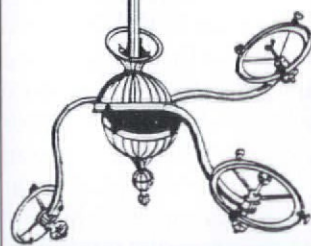

12 YEARS EXPERIENCE
PROMPT SERVICE
SATISFACTION GUARANTEED
FULLY INSURED

WRITE FOR INFORMATION
OR CALL DAVE
AT:

CONANT CUSTOM BRASS
270 PINE ST.
BURLINGTON, VT 05401
802-658-4482



**SILENT SERVANT™
DUMBWAITERS**

CALL FOR THE DEALER NEAREST YOU

800-232-2177

Manual Dumbwaiters

COMMERCIAL • RESIDENTIAL

FEATURE-PACKED DESIGN

- Fully Automatic Brake
- Engineered Aluminum Guide Rails
- Precision Molded Bearing
- Quality Guide Shoes
- Simplistic Design
- Time-saving Installation Features
- Energy Saving

AN APPLICATION FOR EVERYONE

- RESIDENTIAL
Use the SILENT SERVANT to
Carry laundry, firewood,
groceries, prepared food, etc.
- COMMERCIAL
Restaurants, schools, banks,
office buildings, warehouses



**MILLER
MANUFACTURING, INC.**

165 Cascade Court, Dept. OHJ
Rohnert Park, CA 94928
FAX (707) 584-0850



Victorian & Country
GINGERBREAD

Order our delightfully old-fashioned mail-order CATALOG . . . and claim for yourself the charm & romance of another century. We love our work and we **GUARANTEE** your happiness!



PORCH TURNINGS create unrivaled charm for your home's exterior.

BRACKETS transform plain openings into gracious entryways.



GABLE DECORATIONS become the crown jewels of any roofline! Easy ordering is fully explained in your catalog.

Our custom-length **SPANDRELS** brighten any room. We'll even help you plan the magic!

- SOLID WOOD • PROMPT SHIPMENT
- BUY DIRECT & SAVE
- SATISFACTION GUARANTEED



We love "bringing back yesterday in quality & service."

Old-fashioned MAIL ORDER
CATALOG
\$2. BY RETURN MAIL

© VWW 1989

Name _____
Address _____
City _____
State _____ Zip Code _____

Send to the folks at:

VINTAGE WOOD WORKS
Hwy. 34 • Box, R, #2274
Quinlan, TX 75474



lath and corner trim years before it became a standard construction material. When he wanted thinner, tighter-looking interior walls, he designed a system of 1X4s set parallel to the wall plane, then lathed and plastered for a finished wall only 3" thick. Gill's walls tested as strong as the standard 2X4 system, but were 2-1/2" thinner and more fire resistant. Determined to perfect the concrete floor, he created a surface with the look of Spanish leather through a method of tinting, filling, oiling, and waxing.

The simplicity of Gill's designs did not result in plain or unattractive houses, though architects who felt threatened by his work often claimed they were "shoe boxes." His homes celebrated the California climate and landscape through the calculated placement of windows and arches and the extensive use of outdoor spaces such as pergolas and terraces. He was a master at bringing light into interiors, a concept ahead of its time. In addition, Gill believed house upkeep should not breed drudgery. In many of his houses, walls are finished flush with casings, and floors and walls meet in a slight curve to prevent dust from collecting. He eliminated picture mouldings, plate rails, wainscoting, baseboards, and other flourishes for the same reason. Gill's doors and cabinet fronts were often single slabs of mahogany or redwood, beautifully polished without stain, oil, or wax.

The year 1915 was a turning point in Gill's life and the beginning of a less-than-steady phase. He was slated to be the head architect of San Diego's Panama-California Exposition when Bertram Goodhue maneuvered into the position. Goodhue, a New York architect known for his work in the Gothic and Beaux Arts traditions, convinced the fair committee of the superiority of Spanish Colonial architecture and his well-established name. Gill eventually quit all work on the fair.

The fair was a heavy blow to Gill's popularity. Its highly ornamented facades met with instant approval and started the revival of Spanish Colonial architecture in the Southwestern states. Gill's concepts of beauty, simplicity, and practicality were brushed aside for the grand effects of elaborate terra-cotta decoration, wrought-iron balconies, and tile roofs. Gill closed his San Diego office in 1916 and moved to Los Angeles where he continued to find work.

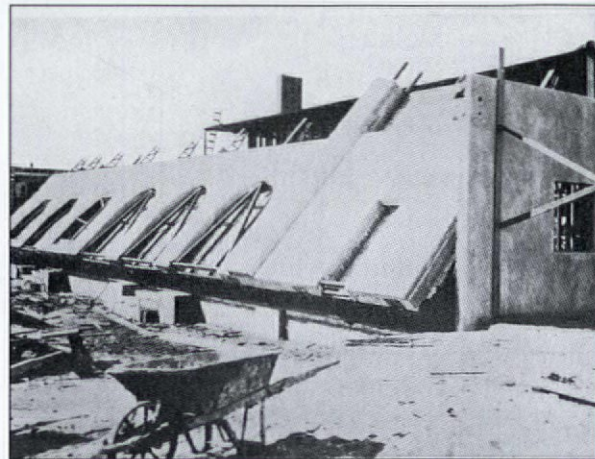

The concrete walls of Gill's La Jolla Women's Club were poured horizontally, then tilted into position.

In 1928 at the age of 58 he married for the first time. (Though reputed to be charming and quite popular throughout his younger years, he had remained a bachelor.) A year later the stock-market crash brought a virtual end to new commissions, and he relocated to Carlsbad, California. There he lived on an orchard owned by his new wife, where he suffered a heart attack soon after the move. His personal notes from the period include a record of the pounds of avocados and tomatoes he picked to earn money.

Gill died in 1936, four months after being stiffed by a client who commissioned a beauty parlor in Redondo Beach. The client's lawyer, already in possession of the plans, argued that Gill didn't build the building, he only drew it. Fortunately, Gill's designs are better appreciated today as innovations in building design and technology, which piloted the way for American modernism.



LOG HOUSES. . .and other
18th & 19th century building
materials salvaged from
old houses, grist mills, and
barns:

- hand hewn logs •
- flooring •
- windows •
- doors •
- hardware •

Sylvan Brandt

653 Main Street Lititz, PA 17543
(717) 626-4520
Fax: (717) 626-5867

Custom Turning Service

...where things
always turn your way!

we turn:
Porch &
Stairway

- balusters
- newels
- spandrels
- finials

&

Furniture Parts

FREE BROCHURE
FREE QUOTES

National Decks, Inc.
6037 McHenry Valley
Almond, NY 14804

1-800-437-8876
607-587-9558
FAX 607-587-9398



A Comprehensive Guide to All the Victorian Delights in California by the *Painted Ladies* Team

This double-barrelled
addition to the *Painted
Ladies* books on
Victorian architecture
is both visitor's guide
and owner's manual.
With 120 beautiful
color photos, it provides
comprehensive listings
of bed and breakfasts,
hotels, house
museums, restaurants,
preservation
organizations, classes,
tour groups, media
and suppliers
of goods and
services helpful
to homeowners.

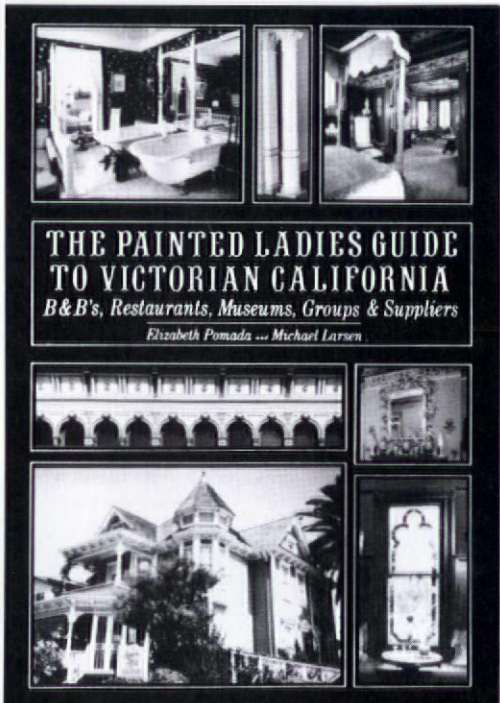

THE PAINTED LADIES GUIDE TO VICTORIAN CALIFORNIA

B&B's, Restaurants, Museums, Groups & Suppliers
Elizabeth Pomada ... Michael Larsen

DUTTON STUDIO BOOKS
Penguin USA

SMITH-CORNELL *Plaques of Distinction*

P.O. BOX 29A Maumee, OH 43537

Designers/Manufacturers

of Bronze and Aluminum Interpretive Markers

Call for FREE catalog

419-893-8731 (OH) 800-325-0248



T H E F I N E A R T O F Graining

How to master

the historical

imitation of wood,

using paint

by *Stephen Jordan*

WOODGRAINING — THE ARTFUL imitation of a hardwood's color and grain with paint — has been practiced in America since the early colonial settlement, and is still used today in restoration and in new construction. Graining

remained a popular decorative treatment, its use increasing throughout the 18th century until it reached its zenith in the late-Victorian period. Graining could be found in expensive, high-style architecture as well as modest worker housing.

Early techniques resulting in naive work gradually evolved into a strict discipline and the more literal examples of the late-19th century. The transition came about because of an improvement in technique, the increase in skilled immigrant labor, the availability of trade books, and, finally, the innovative use of patent tools. We can simultaneously be enthusiastic about naive examples of early

American work and awed by the facsimiles produced in the late-19th century.

Today graining can be used as a restoration technique, relying on old records, photographs, or physical evidence, or to improve architectural details

in a room. For example, common softwood doors might be grained to match oak trim.

Painted woodwork can be grained, adding a warm or "library" effect. Metal doors, widely used for practical reasons, can be grained as an excellent alternative to plain paint. Graining can even be used to blend concrete floors with surrounding decor. All of these schemes are practical — and have historical precedent.

Hiring a grainer is not as economical as it once was. However, many of the techniques are simple, yet result in a great finished product. The following instructions detail some of my favorite techniques for grained oak, the most imitated wood in the 19th century.

P H O T O G R A P H B Y S U S A N G O I N E S

PECULIAR TOOLS

Graining began with a few common tools, a brush, a feather, and a piece of old wash leather. However, by the mid-19th century, an array of peculiar and odd-named tools evolved along with the painter's ability to produce near-facsimile reproductions. Dotters, mottlers, floggers, and overgrainers are brushes designed for specific techniques. The demand for production graining was not unnoticed by inventors: The metal combs, stencil plates, and transfer papers that were patented could transform an ordinary door into Hungarian Ash or French Burl. Patent graining rollers enabled the painter to complete a door in minutes. These products supplemented the skills of the master craftsman and enabled the unskilled laborer to create a credible product.

Today most of these tools are still available (though some are prohibitively expensive). A wide siding brush can substitute as a flogger. Thin throwaway brushes work splendidly as grainers. Worn sash brushes make great stipplers, and combs can be cut from compounding rubbers available at any auto-parts store. Coarse burlap dragged across a wet glaze also creates a good combed effect. The possibilities are as endless as your imagination. Don't let the lack of expensive tools and hard-to-find gadgets discourage you. Get started now; you probably have materials out in the garage to begin with.

SURFACE PREPARATION

Graining is a fancy paint job — and the key to a successful paint job is meticulous surface preparation. Old surfaces must be cleaned and sanded. Clean to remove wax, oil, or silicone that ambitious house cleaners may have used, especially on previously varnished woods. In commercial spaces, beware of liquid waxes that were carelessly splashed onto the baseboards and lower door casings. Thoroughly sand to dull any gloss the current paint or varnish retains; it will also remove drips and brush marks. Use 120-grit sandpaper; lower grits will leave scars. Don't rely on deglossing products alone. Fill gouges or nicks with an appropriate filler such as wood dough. Shallow imperfections are best left alone.

Whether painting over old paint or new wood, I prime with a solvent-based, alkyd enamel undercoat — it ensures a good bond between coats and creates an excellent

sanding surface. Enamel undercoat is white but can be tinted to an approximation of the ground coat for better coverage. Apply it neatly with a quality bristle brush, taking care to follow the grain in each board. Allow one day for drying, then sand the primer with 220-grit sandpaper.

THE GROUND COAT

The next coat of paint is known as the ground. Usually one ground coat over the primer is sufficient, but two coats add durability. Oil-based enamels in a low-sheen finish are

preferable. These durable paints last much longer than latex enamels and display unrivaled leveling when applied correctly. Pratt & Lambert's Vitralite, Benjamin Moore's Dulnamel or Satin Impervo, and Devoe's Velour eggshell are several of my favorites.

Historically, the color chosen for the ground was the lightest discernable in the wood imitated. That rule remains safest for the beginner because minor adjustments in shading are possible at the end of the project. For oak graining, use a golden color similar to Pratt & Lambert's 1765 Burnished Gold (a custom tint).

After drying overnight, the ground coat is lightly sanded with 220-grit sandpaper. (For small projects, 400-grit wet-or-dry automotive sandpaper can be used with water to create a glasslike finish.) Finally, dust or vacuum the surface and clean off the remaining debris with a tack rag.

A SIMPLE GLAZE FORMULA

Few grainers would agree on the perfect graining-glaze formula. Many people prefer to use water-based products. With the concern for environmental conservation, this practice is the wave of the future. Nevertheless, I hold to tradition by using solvents and oils; they work best for me.

Your glaze mixture is neither a paint nor a stain. Unlike paint, the glaze should have a transparent quality. Rather than level out smoothly onto the surface, it should "stay put," meaning that the design you fashion onto the surface with your tool will remain exactly as you leave it. If your newly applied grain or pores amorphously disappear or run together, reformulate your glaze using less thinner or oil.

To mix your glaze, I recommend beginning with simple formulas and experimentation. My favorite basic ingredient is Pratt & Lambert Lyt-all Glazing Liquid, available in quarts



Tools and materials of the grainer's trade: Although arcane supplies are available for the purist, the novice can do good work even without expensive floggers and stipplers.



photos by Steve Jordan

THE BASICS OF OAK GRAINING

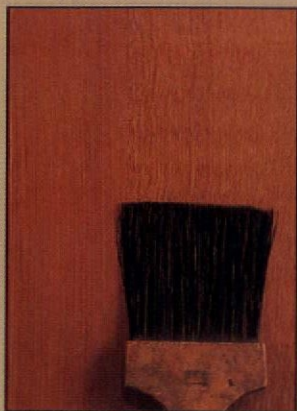

Start with application of the graining glaze: "rubbing in." The three elementary steps are glazing, flogging, and stippling.

Glazing, or DRAGGING: Brush the glaze onto the ground with a 2-1/2- or 3-inch China bristle brush. Then use a clean brush to drag out the glaze uniformly, resulting in straight or wavy lines. Follow the grain of the wood so that the junctions of rails, stiles, and panels look natural.

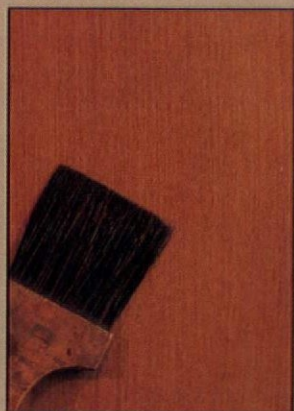

FLOGGING, a variation of glazing, is critical to imitate open-pored woods like oak and walnut. I use a thin brush with long bristles, known as a flogger, but most large brushes give a similar effect. To create realistic pores by flogging, glaze the surface as recommended, and then pat the wet surface diagonally with the broad side of a clean, wide brush as you move down the board.



STIPPLING produces a fine-pore structure, as found in maple. Though not commonly used in oak imitations, it's an easy and common step in graining other woods. Again, the graining glaze is applied uniformly, perhaps less liberally. Stippling with an old shaving brush will suffice for small projects. Tap the bristle tips onto the surface until all brush marks have disappeared into tiny pore-like dots.

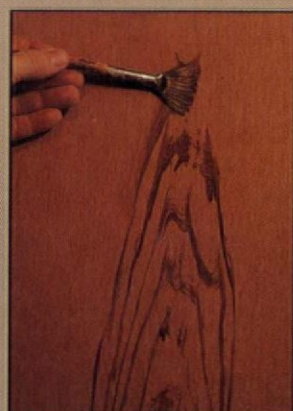

Heart Oak or PLAIN-SAWN GRAINING begins with a surface that has been flogged to create the heavy pores evident in oak. For heart grain, my favorite tool is a fan brush with the curve end cut off. (Fan brushes — a single row of bristles that radiate about 90 degrees from the handle — are available at art-supply stores. Any small, thin brush with tapered bristles will work. For large surfaces, a thin "throw-



away" brush is efficient.) Lightly brush in the grain with the tip end of the brush and your glaze. Take care to avoid repetition. Using another bristle brush, go lightly upward, **WIPING** across the wet glaze to create a realistic heart figure. Before the glaze dries completely, try a final swipe with a piece of coarse steel wool in the direction of the grain to create interesting striations. A typical piece of plain-sawn or heart oak con-

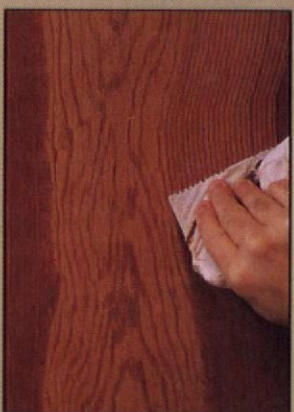

sists of a sequence of V-like patterns adjacent to lateral straight grains. Straight grains can be used alone or with the heart patterns described. For straight-grain effects, I prefer **COMBING** with commercial steel graining combs. Rubber combs also work. First, apply a dragged glaze to the surface. Then wrap a piece of cotton-knit (T-shirt) fabric tightly around the tip of the comb and drag it through the wet glaze in the direction

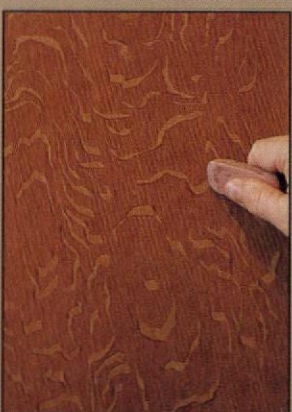

of the grain. While it's wet, flog the glaze diagonally or by combing it with a bare metal comb; either technique creates realistic grain. Go lightly when using an uncovered metal comb, and clean it with a rag after each pass.

QUARTER-SAWN FIGURING was a favorite for door or cabinet panels and wainscot. Imitating it is difficult but not impossible for the novice. On day one, glaze the surface and flog it to create a light pattern of

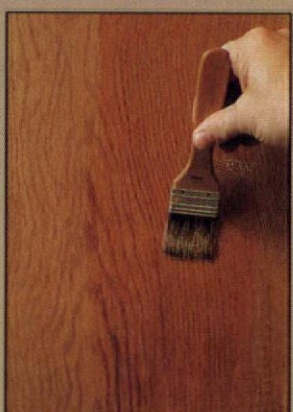

pores. On day two, apply another glaze coat, combed or flogged diagonally. While this application is wet, cover your fingernail with a rag or use a rubber eraser and wipe in the flecks. To soften, immediately pass a clean brush lightly over the wet glaze, with the grain.

DRYBRUSHING a new, color-corrected, non-opaque glaze over the dry graining is my technique for minor color adjustments.

WHAT WAS THERE?

SELECTIVE STRIPPING CAN UNCOVER ORIGINAL GRAINING, providing historical interest and even an actual "document" to copy in your re-created graining.

Selectively scrape areas to reveal original workmanship. Begin with a paint scraper and flexible-blade putty knife, or try an artist's X-acto knife. Wet-or-dry sandpaper and water help. If you're lucky, the old (original) varnish will serve as a protective buffer, making it easier for you to remove paint to the original graining. In an ordinary room, take samples from door panels, door stiles, casings, and baseboards. The grainer conserved his energy on baseboards hidden by furniture; a small sample will suffice in such areas. On the other hand, door panels were considered showpieces: Panels were often elaborately grained as crotch mahogany, satinwood, or quartersawn oak, whereas adjacent areas were plainly combed or simply brush-grained.

Wide casings and door trim were sometimes accented by the grainer picking out back banding and moulds as a darker wood. (Walnut or mahogany grain was commonly used for these details, while casings, stiles, and rails might be oak-grained.) Therefore, a methodical investigation of different areas is essential to discover the original scheme.

Once enough of the old surface is revealed for an adequate evaluation, take photographs. In a museum situation, archivally stable, black-and-white photos are requisite, but in the ordinary home, 35mm color slides and prints are adequate for reference. Consider "showcasing" a portion of your original graining: Refinish most but leave a small example of the old work for comparison and interest.

Determining an approximate date for your graining is often difficult. In special cases, hire a trained paint analyst or consultant. Scientific measures have been developed which achieve reliable results (or the experienced consultant may recognize factors about paint layers or colors which reveal clues). The age of your home, the wealth of its former owners, and the size and location of your community all factor into the expert's evaluation.

Generally, graining that exhibits a naive or whimsical effect is early, probably prior to 1850. Early grainers relied on brushes, feathers, sponges, leather combs, and simple tools for their work. This generalization is subject to location (remote and rural vs. urban) and the expertise of the craftsman. The rural grainer often had less formal training, less familiarity with reference texts, fewer tools, and less contact with urban professionals. Thus the rural example might be primitive whereas urban work of the same period can exhibit refined skill. Of course, crude examples could also have been performed by apprentices or the homeowner.

Near the mid-18th century, steel combs became a favorite in every grainer's kit. Combs were popularly used for combed oak applications, replacing the use of leather and gutta percha (rubber). Steel combs produce regular striations, leaving a marked distinction between the material remaining on the surface and that which is wiped away; leather combs had a softer effect. Evidence of steel-comb use generally dates an example after about 1860.

The regular recurrence of distinct patterns usually signals the use of patent tools such as rollers, stencils, and transfer papers. Their use was most popular between 1875 and 1925, especially on door panels and large flat surfaces.

and gallons. To 1 part glazing liquid, add 1/4 part mineral spirits, 1/4 part boiled linseed oil, and enough tint to produce the dark color of the grain. The oil increases drying time for larger projects, allowing the grainer to make changes. On small projects, the linseed oil may be omitted for reduced drying time. Glazing liquid tends to skim over quickly, so clean the can lid and seal it tightly when you have poured out enough to complete a job. (One quart of glazing liquid, thinned and tinted, might finish baseboards, window casings, and two or three doors in a room.)

My favorite tinting medium is oil color (colors in oil). A hard-to-find, expensive product, it consists of finely ground pigments mixed with linseed oil. Oil color can be used only in oil-based paints and varnishes, and is available in pints and quarts. It is the same product as the more expensive artist's oil paint found in art-supply stores.

Universal tints also work well. They can be used in both water-based and oil paints, and purchased in pints or quarts. A practical solution to tinting the graining glaze is to ask your paint dealer to tint the mixture for you. Simply take in a sample of the wood to be imitated. The charge should be nominal.

ALLOW TIME FOR SAMPLES

Before starting, find several good examples of the wood you want to imitate. Study these examples and keep them handy for reference, noticing that each board is unique. Always take time to make your own samples on a small board to ensure the proper color has been mixed. Do not rely on a wet sample for assurance; the dry sample may be markedly different. Varnish your sample; the amber color of varnish and polyurethane can alter a color significantly.

— THE TECHNIQUES —

The seasoned grainer has spent years learning to accomplish two or more graining steps in one day. Beginners are best advised to be patient with a little progress each day. My techniques are usually perfected well into a project, so I never begin in the most conspicuous area of a room. Baseboards are a good place to start; doors are for finishing up. (*see p. 23*)

COLOR CHANGES

Minor color adjustments are commonly needed before you varnish. The grain may need to be browner, greener, redder, or any combination of colors; it can usually be rectified by mixing a new, color-corrected glaze that is brushed sparingly over the graining after it has dried for at least 24 hours. Take care to mix a glaze that is not opaque — you don't want to hide your work. My favorite technique in tonal color changes is a drybrush coat of Minwax Wood Finish stain. (Drybrushing is a common painter's technique: The brush is very sparsely loaded with paint or stain, which is spread out or stretched as far over the surface as possible.) These stains are available in small containers and a broad range of colors. They offer a transparency that is rare in similar products.

ONCE YOU'VE MASTERED OAK....

Techniques for graining other hardwood imitations are similar;



Englishman Thomas Kershaw elevated the craft of graining to an artform, as these samples of his work from the mid-19th century attest.

but ground and glaze colors differ. Here are my formulas:

WALNUT—Begin with a coffee-and-cream color such as Pratt & Lambert's 2057 Brown Sugar. Once it is dry and sanded, apply pores and (after pores dry) heart figuring with an umber and black glaze. Notice from actual wood samples that the grain in walnut is similar to that of oak. But walnut grain is more subtle; don't allow the grain and basecoat to contrast too much.

MAHOGANY—Use a terra cotta-colored basecoat such as Pratt & Lambert's 1812 Spicy. An appropriate glaze might include a mix of burnt sienna, raw umber, and a touch of black. Some mahoganies exhibit a wild display of pores, whereas other species and cuts reveal faint pores. Small pores can be stippled in with the tip of a brush. Flogging is a good method for the distinct variety.

The characteristic of ribbon-cut mahogany is a random pattern of light and dark streaks running with the grain. Immediately after glazing your board, try wrapping a soft cloth around your fingers and adding light and dark streaks in a sweeping motion. Streaks can then be softened with the side of a brush.

Heart-grain mahogany has a much rounder pattern than the V-shaped oak grain has. After glazing your board, apply the grain with broad, fluid strokes of a thin brush which

has been loaded with the glaze. Add pores later. Crotch- or flame-mahogany graining can begin with the heart directions above, but add an additional coat of glaze after the previous coats are dry. The indicative flame figuring can be wiped in with a soft cloth, tissue, or small brush. This grain is difficult to imitate effectively.

ROSEWOOD—Begin with the same basecoat as mahogany. Your glaze mixture should be almost black with a little umber to soften it. Rosewood exhibits patterns of grain which are unusual and unlike other woods, so finding a good sample is important. The grain can be pointed and angular, or very curved. Apply this grain with a very small artist brush and by combing. My favorite trick for this imitation is a drybrushed coat of Minwax Jacobean stain or a thin, black-brown glaze after the grain has been applied and allowed to dry.

MAPLE—Literal imitations are difficult but possible. Begin with a straw-colored basecoat similar to Pratt & Lambert's 2080 Naples Cream. Your glaze should be only slightly darker, perhaps mixed from raw sienna and umber. Maple heart grain is very faint. I usually apply this grain with a small brush and then take another brush that's damp with thinner to take some of the heaviness back out. Pores should be faintly stippled in, if any at all. Birds-eye figuring can be added with fingertips over the wet glaze or with a dotter

fashioned from a small, round artist brush or a folded piece of chamois. You might want to darken your maple graining with a coat of dark oak stain or glaze to create an antique maple patina.

FINALLY, THE PROTECTIVE COAT

After the work has thoroughly dried for 24 hours (longer in humid weather), protect it with a coat of varnish or polyurethane. Urethane finishes are excellent in kitchens and bathrooms where moisture is present. Varnishes are good for any interior location subject to average use and exposure. On furniture, I prefer a high-quality, low-sheen varnish because it can be rubbed out with fine steel wool (0000) and polished with paste wax. Do not use lacquers — the caustic solvents in lacquer products can damage your work. For a flat protective coat, an additional coat of glazing liquid without colorant or oil will produce a durable, hard finish.



SOURCES FOR TOOLS

- **Johnson Paint Company, Inc.**
355 Newbury Street, Dept. OHJ
Boston, MA 02115
(617) 536-4838
- **Wolf Paints—Janovic/Plaza**
771 Ninth Ave., Dept. OHJ
New York, NY 10019
(212) 245-3241
- **Janovic/Plaza, Inc.**
30-35 Thomson Ave., Dept. OHJ
Long Island City, NY 11101
(718) 786-4444
- **Enbee**
P.O. Box 1268, Dept. OHJ
Springfield, OH 45501
(513) 323-3795
- **J.H. Ratcliff and Company, Ltd.**
135A Linaker Street
Southport, England PR8 5DF
011 44 704 5379 99

INSULATION FOR

What you might encounter

In this issue on old-house interiors, let's move even deeper inside — inside the walls, inside the attic, to the insulation. Or lack thereof: Insulation, a relative newcomer on the list of standard construction materials, is either a later addition or altogether missing in most houses built before 1940. When you do encounter early insulation, it seldom resembles modern materials and is not always easy to identify. Adding new insulation to an old house can be tricky, too. You'll find a multitude of products on today's market (a few looking much alike), and similar products may have different uses or installation requirements. To help sort them out, we've organized the basics on the common types of house insulation, old and new.

What is insulation? Thermal building insulation — as opposed to acoustic or electrical insulation — is a material that resists the flow of heat. It breaks up one or more of the modes of transmission (conduction, convection, or radiation) and thereby protects an area from heat or heat loss. Air is a poor conductor of heat, and so insulators tend to be airy, diffuse materials. However, because air can transfer heat through convection if spaces are large enough, the most effective insulators are often made up of minute dead-air spaces. Insulators also need to have their own integrity in order to perform as building materials: They must be durable and resist the effects of water, ultraviolet light, vermin, chemicals, fire, and aging. Finally, insulation should be easily handled and reasonably priced.

Beyond these characteristics, the choice of insulation is open and, not surprisingly, early types were made on site from an interesting variety of materials. Cork, wood shavings, and cinders poured into wall cavities were regularly used in the 1800s to insulate buildings erected for cold storage. Insulation in houses was rare, but examples of straw, sawdust, corncobs, or dried seaweed pop up from time to time, as do more elaborate constructions such as brick nogging or "bisquits" of wood

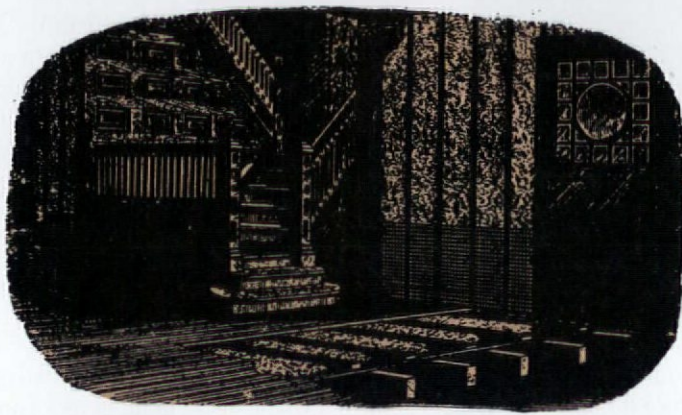

Mineral wool used as insulation and fireproofing, from an 1890s advertisement.

wrapped in straw and mud, then covered with plaster.

EARLY INSULATING MATERIALS

In the 1890s, an infant insulation-manufacturing industry started to take hold with products that served the rudimentary needs of the day.

Central heating was still far from universal and insulation was, at best, minimal in attics and scarce in walls.

~ BY GORDON BOCK ~

EEL GRASS

An early, natural insulation material was eel grass, first used by settlers in the North Atlantic regions. Eel grass (*Zostera marina*) is a unique, flowering marine plant with a very high silica content that makes it nonflammable; the grass can be burned, but does not itself support combustion. This property, along with a habit of forming tiny air spaces when compressed, made it an obliging insulation material.

Eel grass was the heart of Cabot's Quilt, a standardized product patented around 1893. Manufacturing began with collecting the grass on beaches in



Cabot's Quilt c. 1908.

Cape Cod, Nova Scotia, and, later, northern Europe. It was then dried and sandwiched between rolls of heavy kraft paper to be machine-stitched into 36"-wide "quilts," 1/3" to 2/3" thick. A special Inch Quilt was even made for use as a sound deadener in hotels, hospitals, and radio broadcasting stations. Quilts were laid up under exterior siding in new construction, or placed in between framing bays in existing buildings. Cabot's "Underwear for Houses", as it was called in ads, was manufactured up until the late 1930s, and predates the adoption of modern R-value ratings.

R OLD HOUSES

Retrofit Recommendations

MINERAL WOOL

Mineral wool is a generic heading for several products made by "spinning" fibrous materials from inorganic sources. At the turn of the century, there were just two types of mineral wool: slag wool and rock wool. Slag wool is made by blowing steam through blast furnace scoria (residue from the manufacture of pig iron) to produce a fine, flexible fuzz of intertwined fibers. Rock wool is made by applying the same steam process to molten naturally-occurring rocks.

Mineral wool was manufactured as early as 1875 as both a sound deadener and thermal insulation, and is still used today. It is sold as loose fill (either wool or pellets), or matted with a binder into batts and blankets (usually faced with a paper or foil vapor barrier). Loose fill is suitable for hand-pouring or machine blowing into exposed ceilings, wall cavities, and between floor joists. Batts can be applied in these same areas when feasible, as well as between attic rafters or on basement interior walls. Mineral wool is incombustible and does not deteriorate or absorb moisture. Its R-value (in the range of 2.9 to 3.7 per inch of thickness) is influenced by how densely the material is packed, and it should be installed according to manufacturer's directions for optimum effectiveness.



Semi-rigid sheet insulation made from flax.

CELLULOSE FIBER PRODUCTS

The fact that cellulose byproducts from wood and woody plants have moderate insulating qualities was not lost on manufacturing companies in the early decades of the century. Many such materials were on the market by the 1920s, most in the form of rigid "structural" boards. Insulite, which appeared around 1912, was wood fiber and binder pressed into sheets 1/2" thick which could be used as exterior sheathing, interior wallboard, or as a base for plaster. Cane Board was a similar product made from sugarcane. Inso Board was fabricated from wheat straw; Maftex started out as, of all things, licorice roots. Other products made use of semi- or non-rigid construction. Flax-li-num, based on flax fiber, was a matlike material meant

to be installed between wall studs; Balsam Wool, a fibrous cellulose substance, was flexible enough to tuck around window frames and door jambs or to form into batts.

Again, many of these products came and went before the R-value system became popular, but period literature often claimed insulating effectiveness in terms like "more than three times as resistant to the passage of heat and cold as lumber" (softwoods rate around R 1.25 per inch). While the cellulose fiber products that remain on the market are generally sold as building — rather than insulating — materials, they do have some value as insulators and a thermal resistance on the order of R 2.1 to 2.8 per inch.

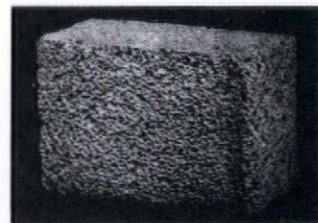

Foamed gypsum, a novel product from the 1920s.

GYPSUM PRODUCTS

In the boom building years of the 'teens and 'twenties, more insulators based on inorganic substances appeared, including several made from gypsum. Loose-fill products such as Thermofill were suitable for pouring on attic floors, the primary focus of energy conservation in that era. Another approach was taken by Insulex, an "aerated or cellular gypsum." In use, the dry product was mixed with water and then poured in place, where it expanded several times in volume over 20 to 30 minutes. In addition to applications as heat and sound insulation, Insulex could be used as a lightweight fill for leveling floors and roofs. Neither of these products is manufactured today in its original form, but some modern materials make use of similar technology.

CONTEMPORARY INSULATING MATERIALS

Along with the change in many building materials and methods after 1940, new insulation and insulating techniques appeared as energy awareness improved. Attic insulation, for example, installed in 65 percent of new houses in the 1940s, jumped to 80 percent a decade later. Big increases in the cost of energy in the 1970s and the need for conservation which followed fueled another wave of development and a new breed of insulators, many based on plastics.

PERLITE AND VERMICULITE

Two other loose-fill insulations used on occasion are perlite

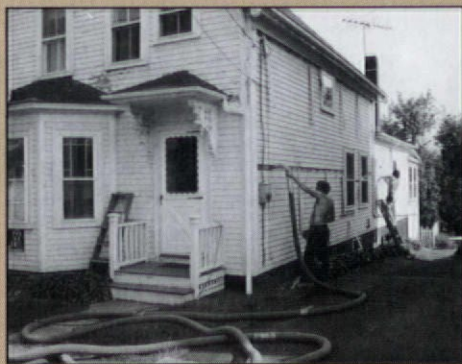

Photos courtesy of Dale A. Pope

Blowing loose-fill insulation into wall cavities requires at least two holes per framing bay for the best coverage.

COMMON INSULATION USES IN OLD HOUSES

	BATTS AND BLANKETS (mineral wool including glass wool)	LOOSE FILL (mineral wool, glass wool, cellulose, perlite and vermiculite)	RIGID PLASTIC BOARDS
ROOF/ATTIC/CEILING			
IN-FRAME CAVITIES	•	•	
ABOVE-DECK SHEATHING			•
WALLS			
IN-FRAME CAVITIES	•	•	
EXTERIOR SHEATHING, INTERIOR FINISHED WALLS			•
FLOORS			
WOOD-JOISTED	•	•	
MASONRY/BASEMENT WALLS			
INTERIOR	•		•
EXTERIOR			•

and vermiculite. Perlite is a glasslike volcanic rock that is heated until it pops into a granular form; vermiculite is mica exploded in much the same way. The most common use of perlite and vermiculite as insulation is in the cavities of hollow masonry walls in new construction, but it is sometimes hand-poured in the attics of existing houses and then screeded level.

Perlite and vermiculite are free-flowing materials that travel readily into hard-to-reach places. However, they also will flow out of their intended spaces if small cracks and holes are not plugged first. They are durable insulators, but their density makes them relatively expensive and heavy. When pouring either material in attics, it is important to make sure that the ceiling can carry the added weight. Perlite and vermiculite have a lower thermal resistance than other fills (roughly, R 2.7 per inch for perlite, 2.1 to 2.3 per inch for vermiculite) and so may require considerable depths of material if high insulation values are required.

EXPANDING FOAMS

Urea-formaldehyde is the most conspicuous expanding-foam insulation product. It is a combination of resin, hardener, and

compressed air mixed at the time of installation and foamed into closed wall spaces, where it hardens to a rigid material. Although prone to some shrinkage as it ages, UF's big assets are a respectable R-value (4.0 to 4.3 per inch) and the fact that it can be pumped into almost any building cavity. Though its use has been largely discontinued (due to concerns about the formaldehyde gas that may be released as the product cures), installations remain in many old houses.



Urea-formaldehyde foam in an attic installation.

Cementitious foam insulation, not unlike that marketed in the 1920s, has recently reappeared as a high-end, high R-value (3.9 to 4.2 per inch) insulation with benefits for those sensitive to the chemicals in modern building materials. Once in place, however, this product evaporates considerable amounts of water as it cures, making it difficult to use in finished buildings.

GLASS WOOL

Usually classed as a mineral wool along with slag wool and rock wool, glass wool is made by blowing air through molten glass or extruding it through dies to produce thin fibers. Often called fiberglass, these fibers are then held together with binders to create flexible batts (usually incorporating a kraft or foil facing) or blankets that are nearly 99% air. The fibers can also be formed into rigid panels or chopped to make loose fill suitable for blowing. (Fiberglas® is a trademarked name.)

In one or another of these forms, glass wool is the most widely-used domestic building insulation and has the broadest use in old houses. Batt and blankets are made to fit between horizontal and vertical framing, and are readily installed in existing, unimproved areas such as attic floors and ceilings or the living-space side of first-storey crawlspaces. Rigid or semi-rigid panels, originally developed in Canada as cold-climate basement insulation, are appropriate for below-ground walls in basements or crawl spaces. Loose fill is used for hand-pouring or machine-blowing into open or confined spaces. While it is easier to apply around obstructions such as joist bridging in attics, loose fill tends to settle over time (particularly in walls), compromising its effectiveness. Typical R-values for glass wool are 3.1 to 3.7 per inch for batts or blankets, 4.0 per inch for rigid boards, and 2.9 to 3.7 per inch for loose fill.



Glass wool batts install readily between framing members. As with all insulation, heat-producing fixtures should not be covered.

CELLULOSE FILL

Loose-fill cellulose insulation became popular as an alternative to glass wool, and is the most common cellulose-based insulation sold today. Cellulose fill is made from either mechanical pulp (recycled newspaper and paper products) or

chemical pulp (sulfate paper such as kraft). It is effective because the fill traps many small air spaces, it covers well (like many fills), and the cellulose itself is a good insulator. Cellulose fill can be hand-poured, but it is usually machine-blown dry into open and closed spaces by contractors. (A wet process is increasingly popular for new construction, but is normally not suitable for existing buildings due to the drying-out time

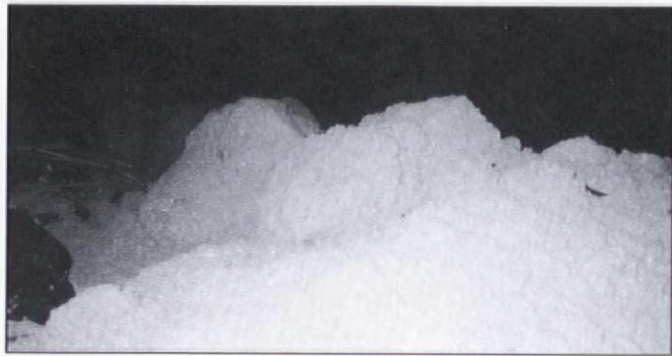

Cellulose fill is recycled paper processed for blowing into open or confined spaces.

needed.)

Cellulose fill has limitations, however. It is subject to the same settling and packing that affects the performance of loose mineral wools, up to 20%. Raw cellulose is flammable, and fill must be processed with an approved flame retardant (usually borate- or sulfate-based) in order to be suitable for insulation. It is also vulnerable to moisture. While not affected by water vapor, liquid water in the form of condensation or leaks can soak the fibers, reducing thermal resistance and causing it to pack and deteriorate. Moisture can also cause sulfate-based fire retardants to corrode nearby metals. Depending upon density, cellulose fill has an R-value ranging from 3.1 to 3.7 per inch.

RIGID PLASTIC BOARDS

Modern plastics, foamed and formed into rigid boards, are the state of the insulation art by virtue of their efficient installation and tremendous thermal resistance. Often used as exterior wall and roof-deck sheathing in new construction, the applications for plastic-board insulation are more limited in old houses where roofing and siding are likely to be already in place. Their slim profile and high R-value, however, makes them well-adapted to covering interior finished walls and masonry surfaces where space allows. Plastic boards require a vapor barrier (asphalt-coated kraft paper, polyethylene film, or aluminum foil) on the living-space side. In addition, all plastic boards are vulnerable to fire and may produce toxic gases if ignited. For this reason, building codes require covering interior installations with a 15-minute fire barrier (typically, 1/2" gypsum wallboard).

POLYSTYRENE: Polystyrene is the raw material that makes up two of the most common board insulations. Expanded polystyrene (EPS) is manufactured by expanding pellets of plastic with steam and then molding them into blocks that are sliced into boards. Extruded polystyrene (PS or XEPS) is made with the same plastic, but instead is combined with a blowing agent (typically Freon) and extruded through a die to produce finished boards. The upshot is, the cutting step used in making

expanded polystyrene produces a material with a cut-cell structure (giving it a look similar to coffee cups, and the nickname "beadboard"), while die-forming extruded polystyrene leaves it with a smooth-surface structure. This difference not only influences the thermal resistance (R 3.8 to 4.0 per inch for cut-cell expanded polystyrene, R 4.4 to 5.0 per inch for smooth-surface extruded polystyrene), but also the application for each material.

Extruded polystyrene's smooth surface gives it the best resistance to moisture intrusion and transmission (it is an effective vapor retarder) and it is the board type recommended for insulating exterior basement walls and other sub-soil projects. Expanded polystyrene's cut-cell structure can hold plasters like stucco (a common use in new construction), but means only high-density versions are adapted to use below ground. Polystyrene deteriorates in ultraviolet light and has to be protected from the sun with an exterior or interior finish according to the manufacturer's directions. Solvents such as those found in adhesives or waterproofing products may also attack this plastic. Both types of board slip in R-value as they age.

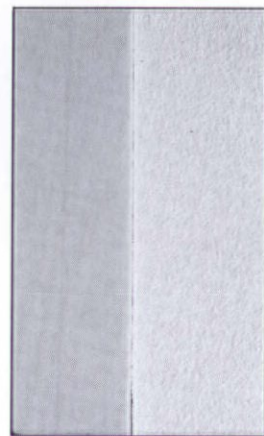

The smooth surface of extruded polystyrene (left) compared to the cut cells of expanded polystyrene (right).

Another form of polystyrene worth noting is molded beads. This a loose-fill product (basically expanded pellets), suitable for hand-pouring, which has an R-value of 3.85 per inch.

PHENOLIC FOAM, POLYURETHANE, AND POLYISOCYANURATE: Rigid-board insulation made from other plastics share many characteristics with polystyrene and have their own strengths and weaknesses as well. Phenolic foam is a rigid, closed-cell product that holds its high R-value (4.7 to 7.1 per inch) as it ages and has a low flammability, but it is brittle and crumbly to work with. Polyurethane foam-board contains a gas that yields a high initial thermal resistance (R 6.28 per inch), but loses some effectiveness as it ages and the gas escapes. For this reason it may be manufactured with a foil facing that also acts as a vapor retarder. Spray-on polyurethane foam, sometimes used in new construction, has yet to be adapted to existing buildings.

Polyisocyanurate foam board, chemically related to polyurethane, is formulated for improved flame resistance and one of the highest R-values (5.8 to 6.2 per inch). These boards frequently incorporate glass fibers for increased strength. The thermal resistance of polyisocyanurate also drops off over time. While the naked board is not recommended for use where it will make ground contact (protective coatings increase its moisture resistance), it can be used as interior basement or masonry wall insulation.

The effectiveness of insulation is not determined by thermal values alone. All types depend upon proper installation, including thorough coverage and proper density (especially for loose fills and mineral wools).



French Interiors



Salon, Newport, R.I., redecorated by Ogden Codman in 1897: Louis XV *boiserie* wall panels with green brocade infill, ornamental plaster and drapery cornice. Furniture is a mix of Louis XV and XVI.

American Style

*There is,
at the present moment,
almost a mania in the cities
for expensive French
furniture and decorations.*

—A.J. DOWNING, AUTHOR & TASTEMAKER, 1850

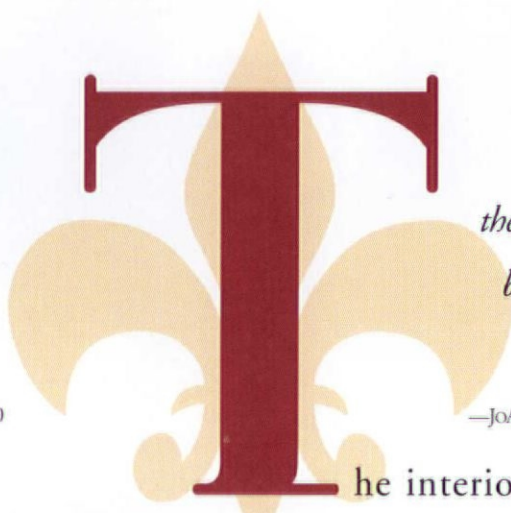

*Over the years, countless
decorating styles have made
their way to our shore, but few have
been as enduring in their appeal
as French country.*

—JOANNE BARWICK, EDITOR, HOUSE BEAUTIFUL, MARCH 1989

The interior decoration of American homes was inspired by a hodgepodge of sources during the 19th century: Oriental, Turkish, and Moorish; the Italian Renaissance; Elizabethan England; even something called “Gypsy.” Historical styles and motifs were revived and fell from favor, only to be resuscitated decades later and given a new twist. If there was any constant during this eclectic century, however, it was that French decorative taste, as much as or more than English, dictated what was fashionable.

Not until the closing decades of the last century did American tastemakers begin to follow different drummers, namely, this country’s Colonial Revival and the English Aesthetic and Arts-and-Crafts movements. Yet, even a generation later, as William Seale states in *The Tasteful Interlude*, “for most Americans, there were two desirable styles of interior decoration: colonial or one of the French Louis styles. Arts and Crafts, American Empire, Jacobean, and all the rest took second places....”

This dependence on French taste was nothing new. Even before the Revolution, when colonial tastes followed England’s lead, the mother country was itself taking cues from France. English trendsetters of the late Georgian period, such as furniture-maker Thomas Chippendale, were heavily influenced by the curving and naturalistic rococo designs of the era of Louis XV (Quinze). Benjamin Franklin, Thomas Jefferson, and other early Americans who spent time in France brought their enthusiasm for things French back to America.

But it was not until the 19th century that French tastes had a direct influence on American interiors. Three general periods can be defined: the Empire, the Second Empire (or Rococo Revival), and the French Revivals. These often went by different names (Empire was known as Regency in England, for example) and their periods of popularity in America didn’t always

correspond to their popularity in France. Let’s clear up the confusion and get on with decorating hints.

THE EMPIRE PERIOD: C. 1810-1840

BY 1800, INTERIOR FASHIONS HAD BEEN INFLUENCED by the ancient classical styles for several decades. King Louis XVI (1754-93, best known for losing his head to the French Revolution, along with that of his wife Marie Antoinette), was also the namesake of the Louis XVI (Seize) style. The style, which would be revived several times in America during the 19th century, was a reaction to the overly contorted curves and ornament of the preceding rococo; it began to reestablish the straight geometry of the classical styles. During the 1790s, the trend continued as the motifs of ancient Rome influenced the style which we know here as Federal, but which was called Directoire in France, and Adam in England.

The Empire Period, named for Napoleon’s reign, was the height of the classical craze. Being a man of no small ego (he had himself crowned emperor in 1804), Napoleon closely identified his reign with imperial Rome. His official architects and decorators, Charles Percier and Leonard Fontaine,

B Y J. R A N D A L L C O T T O N



*Parlor, Gallier House, New Orleans, 1857-60.
Belter-style Rococo Revival furniture in typical groupings.*

popularized Roman and Egyptian motifs (the latter after Napoleon's campaigns on the Nile). But it was the designs of ancient, classical Greece which became widely popular in France, England, and America. Decorating in the "Grecian" style was not only fashionable in this country, it was patriotic: Our young nation identified with the democratic ideals of ancient Greece.

How did French Empire tastes cross the Atlantic? As was common in those times, architectural and decorative styles were popularized through pattern books — and Percier and Fontaine were among the first to illustrate the archaeologically "correct" design vocabulary of Greece, Rome, and Egypt. Moreover, beginning soon after the French Revolution and continuing into the 1800s, many French artisans emigrated to America, where they found a ready market for their talents. More than two dozen French cabinetmakers had set up shop in New York City by the first decades of the 19th century; others settled in New Orleans and Philadelphia. (Two of the best were Charles Honore Lannuier and Michel Bouvier of New York City.)



1830s "Grecian" French Empire wallpaper dado

Another New Yorker, Duncan Phyfe, quickly adopted the French Empire style and established a highly successful furniture-making business.

Furniture makers were especially adept at incorporating French Empire themes: Chairs imitated the saber-legged Greek klismos chair or the cross-legged Roman curule chair. Buffet (sideboard) fronts were embellished with columns. "Grecian" couches (which the French called *recamiers*) had scrolled ends, and their legs were configured as classical winged figures. Tables were supported on columnlike pedestals.

Only relatively wealthy Americans (President James Monroe decorated the White House with imported French furniture) could afford high-style furnishings crafted of the finest exotic woods and embellished with gilded ornamental metal fittings called ormolu. More common were the cost-cutting American versions of French Empire style manufactured by such mass-producers as the Hitchcock Chair Company. For example, painted stencilling took the place of ormolu or gilding. Black paint imitated ebony. Moreover, patriotic American symbols were substituted for classical or imperial motifs: eagles instead of a sphinx or griffin.

Once a luxury, wallpaper was becoming more affordable during the Empire period. By the turn of the 19th century, the French had usurped the English in the production and design of

wallpaper, a position they retained until the 1870s.

Americans imported brightly colored striped or floral French papers. Designs imitating drapery were popular, as were those with classical and architectural themes such as architrave, garland or swag friezes, faux-marble masonry, or trompe l'oeil heroic statuary standing on pedestals and set in "niches." In 1820, the Zuber Company introduced an irisee or "rainbow" paper which was widely imitated. Rainbow papers featured alternating bands of graduated colors superimposed over a main pattern.

Perhaps most fashionable were French scenic wallpapers, or *decors panoramiques*. Scenics were printed on non-repeating rolls and would often take up an entire wall, or even wrap around the side walls.

Landscapes with New World themes were popular. Zuber produced scenes of Niagara Falls, West Point, and Boston Harbor, as well as a "War of Independence" design. Depictions of American flora, fauna, and Indians were also popular. Recognizing an eager market, French manufacturers even produced patterns incorporating images of Washington, Franklin, and Lafayette.

In the 1820s, the Oberkampf factory in Jouy, France, led the way in the production of printed cotton fabrics, and Toile de Jouy (see page 56) soon became a generic name for colorful, printed fabrics used as upholstery or window hangings. Textiles, too, were printed with French scenics, depicting classical ruins, for example. Medallions, stripes, and laurels were also popular themes for fabric designs.

After the defeat of Napoleon in 1814, the Bourbon monarchy was restored. The new *Restauration* style, too, was based on classical precedents, but the forms became less ornamental. Both England and America followed this trend. In the 1830s and '40s came the Louis Philippe style, which American contemporaries of the day sometimes called Modern Grecian or Modern Classical. Furniture lines became even more severe. Uncarved, unornamented mahogany veneers were the preferred finishes; the S curve and C scroll defined the geometric forms used for chair feet, table pedestals, and bureau fronts. This so-called "Pillar and Scroll" furniture was the last gasp of the Empire period; Americans were ready for something else.

THE SECOND EMPIRE: C. 1855-1875

THE MID CENTURY NOT ONLY WITNESSED NEW ARCHITECTURAL and interior styles, but it also brought great advances in the production of furniture, textiles, carpets, and wallpaper. After the Industrial Revolution, America could manufacture these goods domestically. *Harper's* magazine predicted that "the time is not far off, we feel sure ... when our most admired furniture will not, as now, date from Paris." Products were available in a range of prices, so that even modest-income households could afford fashionable furnishings not

Empire front hall at the Hermitage, Andrew Jackson's home near Nashville, 1836; detail of "Telemachus" French scenic wallpaper.



Curule chair by Duncan Phyfe

within their means during the Empire period.

By the 1840s, the popularity of the classically inspired Greek Revival and Empire styles was on the wane, replaced by an interest in "picturesqueness." Houses were built as romantic versions of Gothic cottages or Italian villas. Just after the Civil War, the Second Empire house style became all the rage. Except for its distinctive Mansard roof, the Second Empire house often differed little from the equally popular bracketed Italianate style. But if the "Italian tradition supplied the exterior," said one commentator, "French models inspired the interiors."

The Second Empire refers to the reign of Napoleon III, who, along with his fashion-conscious wife Eugenie, ruled France from 1852 to 1870. The official tastes of his French court had turned away from the classicism of the early 1800s, and had revived the styles of 18th-century France, particularly the rococo style of Louis XV (1723-74). The burgeoning middle class fueled a demand for the eclectic, derivative Second Empire fashions. To its critics, the Second Empire period was superficially glossy and unprogressive; its appeal was to the middle-ground tastes of the bourgeois.

A display of the Second Empire, or Rococo Revival as it is sometimes called, received wide acceptance at the 1851 Crystal Palace Exhibition in London. It became the most popular of several concurrent decorative styles in America from approximately 1850 into the early '70s. The "Modern French," as Downing called it, "is now much admired and adopted in our town houses [and is] distinguished by curved and flowing lines and a profusion of delicate ornament in relief, producing a very ornate and elegant effect."



"Pillar and Scroll" table

The curving, florid lines of the rococo characterized nearly every interior element of the era. Ceilings wore ornamental plasterwork featuring sinuous moldings and center medallions cast as clusters of plaster flowers. Drapery cornices, lambrequins, and valances were silhouetted by scalloped edges, as were the frames of gilded mirrors and pictures. Wall-to-wall carpeting featured bright florals. The trademark of the nearly ubiquitous marble mantelpieces of the era was the arched or curvilinear fireplace opening topped by carved bouquets of flowers. The curved cabriole leg was standard for furniture. Globed



Courtesy Hermitage Museum

chandeliers, mantel clocks, silverwork, lamps, porcelains, and accessories of all types were distinguished by serpentine rococo designs. Cherubs and vines were popular again.

Furniture makers such as Joseph Meeks, Charles Baudouine, Gustav Herter, and Alexander Roux, all of New York City, heavily promoted their rococo and "Louis" lines, as did George Henkels of Philadelphia, and Prudent Mallard and Francois Seignouret of New Orleans. Perhaps most notable was John Henry Belter, who invented a manufacturing method that made curvaceous rococo furniture affordable: He laminated thin, cross-grained layers of mahogany or rosewood, which was then steamed and bent into shape. The florid, pierced carvings for which his furniture is famous was partially machine-formed, and the intricate detail work hand-carved.

The mid 1800s marked the first time many Americans could afford to decorate an interior room as a unified fashion statement — a *tout ensemble*. Belter and others produced matched sets, or suites: sofas with matching side chairs, dining-room tables with matching chairs, Rococo Revival beds with companion, marble-top wash stands. Furnishings were arranged into "conversational groups" as opposed to the more formal and symmetrically balanced arrangements of the earlier Empire period.

A new generation of women's magazine's, notably *Godey's Lady's Book*, campaigned for the new French rococo fashions and introduced Americans to *etageres* (what-nots), *chaise longues*, *buffets*, *tête-a-têtes* (love seats), *torchieres* (standing lamps), and *armoires* (wardrobes). Bedroom sitting rooms were now *boudoirs*. Desks were now *bureaus*.

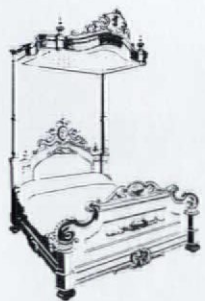

Opulent, mid-century Rococo Revival Bed

Other new pieces found their way into interiors, such as the French *meridienne* — a sofa in which one end was asymmetrically higher than the other — and the balloon-backed chair, a simplified version of the Louis XV style. Pioneered by the French, "comfortable" furnishings also enjoyed wide acceptance: Chairs and sofas were covered with stuffed and tufted upholstery in velvets and satins. American manufacturers commonly substituted black horsehair upholstery for more costly

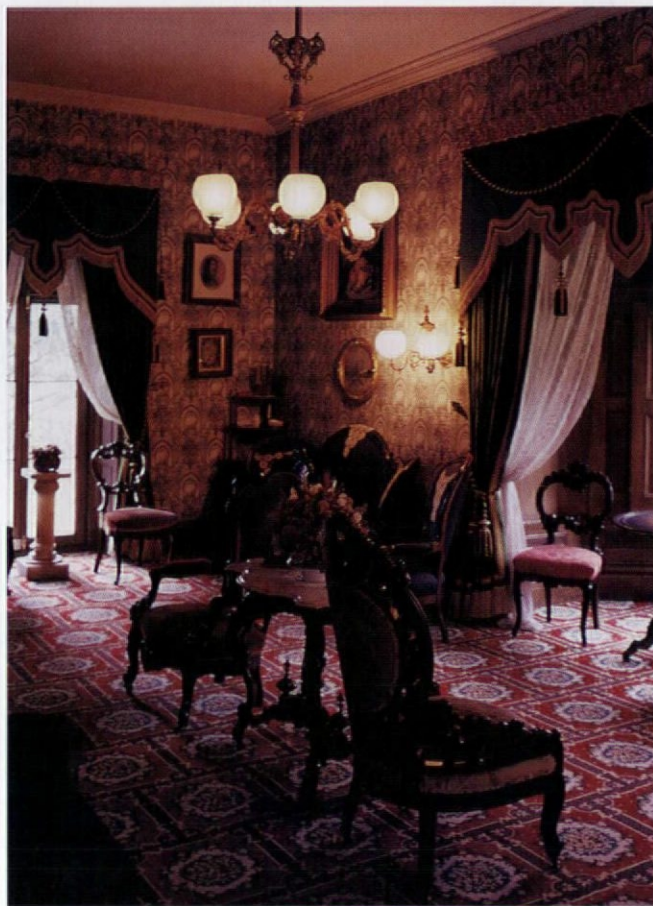

Parlor decorated during the Victorian Rococo Revival, Maxwell Mansion, Germantown, Penn., 1859.

materials.

While walls were most commonly simply painted in earthy colors, some were embellished in the Louis XV manner: Wall surfaces were visually broken by wall-papered or fabric-covered panels framed by wood or plaster moldings. Architect Calvert Vaux illustrated several examples of this effect, called *boiserie*, in his classic 1864 *Villas and Cottages*. A faux *boiserie* arrangement could also be achieved by using "fresco" wallpaper sets that imitated molded wall panels.

Although the English would soon overtake the French as trendsetters for wallpaper design, and although America was increasingly using domestic wallpaper by the 1850s, the French Rococo was a dominating influence on mid-century wallpaper patterns. Bright, intertwining floral patterns against light backgrounds were popular, as were scrollwork designs and floral stripes.

Window treatments in the French manner were promoted in *Godey's* and other magazines that illustrated drapery patterns. Drapery was hung from ornate curtain rods (a French invention) and edged with silk fringe or braid, held back by hand-tied tassels.



Tête-a-tête

Rococo window cornices of stamped metal or wood, and scallop-edged fabric valances topped full-length drapes of costly silk or, more often, cotton damask or chintz. Lace was sometimes used as an "undercurtain." Although fashionable, a full-blown window treatment was expensive and usually reserved for formal rooms. Windows in secondary rooms were decorated in a similar but simpler fashion.

Ever since Frenchman Joseph Jacquard perfected a loom attachment in the early 1800s, which automated production of even the most intricate woven patterns, textiles had become more affordable. Middle-class American families had the means to buy wall-to-wall carpeting by the 1850s and '60s. Not surprisingly, carpets of the Second Empire period were characterized by rococo floral, medallion, laurel, and scrollwork designs.

During the Second Empire period, the Rococo Revival was often freely mixed with other decorative styles, including the Elizabethan, Gothic, and Renaissance Revivals. The latter became popular in America in the 1860s, '70s, and '80s and was very

Authentically French

CONTEMPORARY SOURCES FOR THE PERIOD DECORATOR

OWNERS OF OLD houses who want to bring a sense of authenticity to their interiors should take into account the pervasive influences of French decorative styles throughout 19th-century America. Here are some things to remember:

- The French Empire, and its derivative, the American Empire, were the decorative styles for Greek Revival houses. Owners of Italianate and Second Empire houses have several appropriate interior styles to choose from, but the Rococo Revival (Second Empire) was historically the most popular interior style during the mid 1800s.

- American interiors of the 19th century were rarely unified stylistically. Furniture styles were mixed freely, although mass-produced rococo and Louis XVI furniture was commonly bought as suites. A *tout ensemble* look was usually confined to the best rooms — parlors and dining rooms. In post-Victorian houses, a room (bedroom, sitting room, etc.) with a French Revival theme might coexist alongside rooms of an English or Colonial Revival style.

- Furnishings and accessories of the French styles (and all others) were produced in a wide range of prices and quality. High-styled American townhouses and villas were more likely to have interiors in the most expensive and fashionable tastes, while more common, modest houses contained simplified, mass-produced furnishings which had the spirit, if not the cachet, of the high styles.

- Until fairly recently, American antiques dating from the Empire and Second Empire period were less expensive than those from the colonial, Federal, and even late-Victorian periods. Recently, though, the best Empire and Rococo pieces have appreciated. More modest antiques of these styles can still

be found with price tags that compare favorably to their modern reproduction counterparts.

- For a long time, the markets for reproduction furniture, wallpapers, textiles, and other interior items has been dominated by the American colonial and 18th-century English look. Fortunately, recent decades have seen the rise of more authentic, more varied reproduction products. This Source List provides some of the products available in the Empire, Louis XV, Louis XVI, Nouveau, and French Provincial styles.

• FURNITURE

Antiquaria
60 Dartmouth Street,
Dept. OHJ
Springfield, MA 01109
(413) 781-6927 for catalog.
Mail-order Victorian antique furniture, many in Rococo & Renaissance Revival styles

Brunschwig and Fils
(see Textiles)
Classics in the French Tradition line of chairs in Louis XV, rococo, and provincial styles

Century Furniture
Box 608, Dept. OHJ
Hickory, NC 28603
(800) 852-5552 for brochures
Chardeau, Chantain, Century, and Chambery Chair lines in Louis XIV, XV, Regency, Empire, provincial

Kimball Furniture, Inc.
1600 Royal St., PO Box 460,
Dept. OHJ
Jasper, IN 47549
(800) 482-1616 for brochure
Hand-carved French repros. in Rococo, Louis XIV, with imported French upholstery

Magnolia Hall
726 Andover, Dept. OHJ
Atlanta, GA 30327
(404) 237-9725

Carved, reproduction Victorian furniture in Rococo Revival, Louis XIV, XV, XVI. Also rococo mantel clocks, mirrors, lamps. 80-page catalog

Pierre Deux
18 showrooms and boutiques throughout North America. Call (800) 8PIERRE for locations.
Authentic French country furnishings including provincial furniture, Toile de Jouy fabrics.

Traditional France
P.O. Box 1989, Dept. OHJ
Morganton, NC 28655
(704) 437-1480
Line of furniture imported from France

• WALLCOVERINGS

Bassett and Vollum
4350 N. Council Rd., Dept. OHJ
Galena, IL 61036
(815) 777-2460
French-style wallcoverings

Brunschwig and Fils (see Textiles)
French chinoiserie patterns, trompe l'oeils, florals, etc.

J.R. Burrows & Co.
PO Box 522, Dept. OHJ
Rockland, MA 02370
(617) 982-1812
Documentary wallpapers

Cowtan & Tout, Inc.
979 Third Avenue, Dept. OHJ
New York, NY 10022
(212) 753-4488
Handblocked wallpaper in authentic patterns

Pierre Deux (see Textiles)
French wallcoverings.

Charles Rupert Designs
2004 Oak Bay Avenue,
Dept. OHJ
Victoria, BC V8R 1E4 Canada
(604) 592-4916
French wallpaper

Scalamandre
37-24 24th Street, Dept. OHJ
Long Island City, NY 11101

(718) 361-8500
Period wallpapers including Empire, Toile de Jouy designs

Schumacher (see Textiles)
Period wallpapers including Empire

Thibaut, Richard E., Inc.
706 South 21st Street,
Dept. OHJ
Irvington, NJ 07111
(201) 399-7888
Royal Limoges line has French-inspired designs

Victorian Collectibles Ltd.
845 East Glenbrook Road,
Dept. OHJ
Milwaukee, WI 53217
(414) 352-6971
Brillion Collection reproduction wallpapers includes Victorian Rococo and Nouveau styles

Zuber
979 Third Avenue, Dept. OHJ
New York, NY 10022
(212) 486-9226
French scenics, documentaries, trompe l'oeil, and neoclassic designs. This French company has been producing wallpapers since the 1790s

• TEXTILES, FABRICS

Boussac of France
979 Third Avenue, Dept. OHJ
New York, NY 10022
(212) 421-0534
Numerous French fabrics

Brunschwig and Fils
75 Virginia Road, Dept. OHJ
North White Plains, NY 10603
(914) 684-5800 for brochures
French chinoiserie chintze, chinelle, brocade, moire, lace, etc.

J.R. Burrows (see Wallcoverings)
Neo-Grec lace curtain panels

Classic Revivals
1 Design Center Place,
Suite 545, Dept. OHJ
Boston, MA 02210
(617) 574-9030
French silk fabric



Louis XV ballroom at Chateau-sur-Mer, Newport, R.I., 1854. Ebonized furniture by Léon Marcotte; walls are grey with gilt; typical rococo mirror and mantel.

loosely based on the heavy architectural themes of Renaissance Europe. The French called the style “Francois Premiere.” Here again, the French were the masters. Although they were not singularly associated with the style, still “the French, in their Renaissance style,” said Downing, “offer the best examples.... Their works, especially in interiors and furniture, retain all the ... antique beauty of the works of the fifteenth century.”

There were, increasingly, critics of Second Empire taste. The fashions of Napoleon III were dubbed “le Style sans Style.” Belter’s furniture was derided as “Louisiana bordello.” Mass-produced, trivialized versions of rococo furnishings were called “Louis the Hotel” due to their seemingly universal presence in hotel lobbies. French fashions would remain an alternative for interiors throughout the remaining decades of the 19th century. But by the late 1870s, Americans were increasingly attracted to the designs of the English Aesthetic Movement and the principles of tastemakers Charles Eastlake and William Morris.

THE FRENCH REVIVALS: C. 1890-1925

MOVE AHEAD A GENERATION, AND by the 1890s, America had renewed interest in the historical styles of Italy, England — and especially France. American architects were being trained at what many thought was the world’s premiere architectural school, l’Ecole des Beaux-Arts in Paris. The principles of l’Ecole were apparent in the design of American mansions and public buildings of the period. French chateaux of the nouveau riche were erected on Manhattan’s Upper East Side, and these served as models for estate houses in our elite suburbs as well.

This was the heyday of the interior designer, a relatively new profession in America. Among the most prominent were Elsie de Wolfe and the team of Edith Wharton and Ogden Codman, Jr. A raft of new decorating magazines appeared, including the *Ladies’ Home Journal*, *House and Garden*, and *House Beautiful*. Publications such as these, along with professional decorators and self-proclaimed tastemakers, were in the vanguard of promoting the revival of French decorative styles. Most of it was pitched to the well-to-do, but the trickle-down effect influenced the homes of middle-class America.

How were French Revival interiors of this era different from the earlier Rococo Revival? When done well, they were more authentic to their historical precedents (and more costly to recreate). Interior ornamentation and furnishings were more serious and “correct.” Even Codman and Wharton recognized in their 1897 tome, *Decoration of Houses*, that “the perception of the French [decorative style] is uncomfortable, ostentatious, and fussy.” They countered, however, that the actual private living quarters, as opposed to the public rooms, of the French

prototypes were actually very comfortable and graceful.

As before, American manufacturers were quick to adopt and promote the latest fashions. The Herter Bros., Kimbel & Sons, the Gorham Manufacturers, and Leon Marcotte were some of the leading firms to produce furniture in the various Louis styles. Both the Bartholomae and National Wallpaper companies issued patterns with Louis XV, XVI, and Empire themes.

The Louis XVI was among the most popular of the revival styles. “Marie Antoinette rooms are breaking out all over” said Codman and Wharton. The style’s broad curves and straight lines were simpler and less fussy than the convoluted curves and almost frenzied rococo carvings of the Louis XV. Classical motifs crept into Louis XVI designs; round, fluted legs were a hallmark of its furniture.

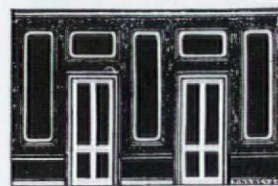

“Boiserie”

French Revival rooms were bright: The woodwork was

Cowtan and Tout
(see Wallcoverings)
Chintzes, silks

Christopher Hyland, Inc.
979 Third Avenue, Suite
1714, Dept. OHJ
New York, NY 10022
(212) 688-6121
*Curtain accessories: coronas,
tiebacks, curtain finials, poles.*

Kimball International, Inc.
(see Furniture)
French fabrics

Pierre Deux
stores in New York, Atlanta,
Boston, Chicago, Houston,
San Francisco, Philadelphia,
Toronto, and others. Call
(800) 8PIERRE for addresses
French-import fabrics, linens

Rue de France
78 Thames Street, Dept. OHJ
Newport, RI 02840
(401) 846-2084
*Imported French-styled lace,
curtains*

Scalamandre
(see Wallcoverings)
*Many historically accurate
fabrics including brocatelle,
damask, lace, silk with French-
inspired designs; trimmings*

Schumacher
979 Third Avenue,
Dept. OHJ
New York, NY 10022
(212) 213-7900
Jacquard weaves, tapestries

Thibaut, Richard E., Inc.
(see Wallcoverings)
French-inspired fabrics

Vintage Valances
Box 43326, Dept. OHJ
Cincinnati, OH 45243
(513) 561-8665
*Custom design and
manufacture of historically
accurate window drapery
including Rococo &
Renaissance Revival periods*

■ CARPETING

J.R. Burrows
(see Wallcoverings)
*Documentary reproduction
carpets*

Scalamandre
(see Wallcoverings)

*19th-Century Carpet Collection
includes authentic French
Empire styles*

■ ARCHITECTURAL
ELEMENTS, TILES,
OBJETS D'ART

Danny Alessandro, Ltd.
307 E. 60th Street,
Dept. OHJ
New York, NY 10022
(212) 421-1928
*Reproduction & antique
mantels including 18th-century
French styles in wood & marble*

Country Floors
stores in many major
American and Canadian cities;
call (212) 627-8300 for
locations
*Authentic French wall, floor,
and fireplace tiles (glazed,
faïence, terra cotta, embossed)*

Dalton-Gorman
P.O. Box 5835, Dept. OHJ
High Point, NC 27262
(800) 356-3792
*La Cheminee reproduction
marble mantels including
Victorian Louis XV styles*

Decorator's Supply Corp.
3610 S. Morgan Street,
Dept. OHJ
Chicago, IL 60609
(312) 847-6300
*Mantels & applied-
composition ornament for
walls, ceilings, and fireplaces,
many in Rococo Revival &
Louis styles*

La France Imports, Inc.
2008 S. Sepulveda Blvd.,
Dept. OHJ
Los Angeles, CA 90025
(213) 478-6009
French ceramic tiles

Renaissance Marketing, Inc.
PO Box 360, Dept. OHJ
Lake Orion, MI 48361
(313) 693-1109
*Full line of French Art Nouveau
& Art Deco table & floor lamps*

Roman Marble Co.
120 W. Kinzie Street,
Dept. OHJ
Chicago, IL 60610
(312) 337-2217
*Carved marble & wood
reproduction & antique mantels
including Louis XV and XVI
styles*

painted white, as was much of the furniture. In fact, older furniture pieces were brought up to date with white enamel. Boiserie wall panels were covered with damask or toile and framed by plaster or gesso moldings accented with gilding (or gold-colored metallic paint). In fact, the gold accent-against-white palette was common for furniture finishes as well.

Wide openings between parlors were outfitted with portierres — drapes hung on rods, sometimes suspended below wooden grillework. (Portierres were actually enjoying a renewed popularity from their introduction in earlier Victorian times.) Window treatments continued the French tradition of swagged valances and cascading drapery hung over rods.

Glassed-panelled "French doors" opened onto porches or terraces, and parquet floors could be had by even the middle class. A gilt-framed mirror over a marble mantel was almost required in a French Revival parlor. Multi-globed gasoliers or electrified crystal chandeliers provided lighting in formal rooms.

Knowing the popularity of post-Victorian houses among *OHJ* readers, I'd be remiss if I didn't mention two additional decorative styles with decidedly French associations: the turn-of-the-century Art Nouveau style and its stylized cousin, the Art Deco of the 1920s and '30s.

With a few rich exceptions, the influence in America of the sinuous lines and naturalistic themes of the Art Nouveau was limited to decorative accessories and graphic arts. Perhaps best known was the work of Louis Comfort Tiffany, whose shop produced Nouveau-inspired lamps. Rudimentary Art Nouveau lines and ornament were occasionally seen in the turn-of-the-century "Golden Oak" furniture produced in Grand Rapids, or the pieces of the Gorham Company of Rhode Island, or Karpen and Bros. of Chicago.

Even though the French Revival styles remained popular into the 1920s, most early-20th-century homeowners were enamored of "colonial" interiors, or drawn to the Mission style that was virtually synonymous with bungalow houses. Still, pseudo-French, half-timbered houses or stone, Norman "farmhouses" were sometimes built side-by-side with bungalows and English cottages in many American suburbs. The interiors of these informal 20th-century homes could be decorated with French Provincial, a style that remains popular today. As the name suggests, the style is characterized by vernacular furnishings and accessories of the French provinces, which were simplified adaptations of the Parisian high styles. 

There are numerous books describing and illustrating American period interiors in the French styles. Among the most useful:

Victorian Interior Decoration by Gail Caskey Winkler and Roger W. Moss (Henry Holt, 1986; \$29.95)

The Tasteful Interlude by William Seale (Amer. Assoc. for State and Local History, 1981)

A Documentary History of American Interiors from the Colonial Era to 1915 by Edgar de N. Mayhew and Minor Myers, Jr. (Scribner's, 1980, \$45)

Three Centuries of American Antiques by the Editors of American Heritage (Bonanza Books, 1979)

Contributing editor Randy Cotton would like to thank Pierre Hivert (of Pierre Deux) and Gail Winkler for providing information for this article.

Pueblo of the Southwest Houses

By James C. Massey and Shirley Maxwell

No American architectural style is more closely tied to a single region than the simple, blocky, adobe pueblo. In the Southwest and particularly in New Mexico and Arizona, the pueblo looks as natural as the strong yellow sunlight and red clay soil that give the land and the buildings their color. Once the pueblo magic had been discovered and translated into waterproof 20th-century materials, of course, there was nothing to stop its being built in eastern, midwestern or Pacific coastal areas — but why try to move a miracle?

There are at least four phases of the Pueblo style. The first is the authentic one — the indigenous town dwellings of the Pueblo Indians, already well developed when the Spaniards came to America and still surviving, only par-

tially changed, today. The second came about when

Spanish settlers added their own knowledge of adobe building techniques, adopted from years of Moorish influence from North Africa, to what the Indians were doing. The third was a revival that began in the wake of the early-20th-century railroad tourist expansion into the Southwest and the Arts & Crafts movement's emphasis on natural materials and forms at about the same time. The fourth phase began around 1945 when modern concrete and stabilized adobe and stucco made possible a more durable, if less beautiful, building. This phase also is still with us. In the city of Santa Fe, New Mexico, the heart of Pueblo country, no building can be built in any other style.

Pueblo Architecture

The early pueblo forms were distinctive, visually appealing in their simplicity, and built for security. Constructed of stone (when available) or of mud-plastered adobe, and strung together like stacks of gently eroded, matte-finished sugar cubes, the pueblos had

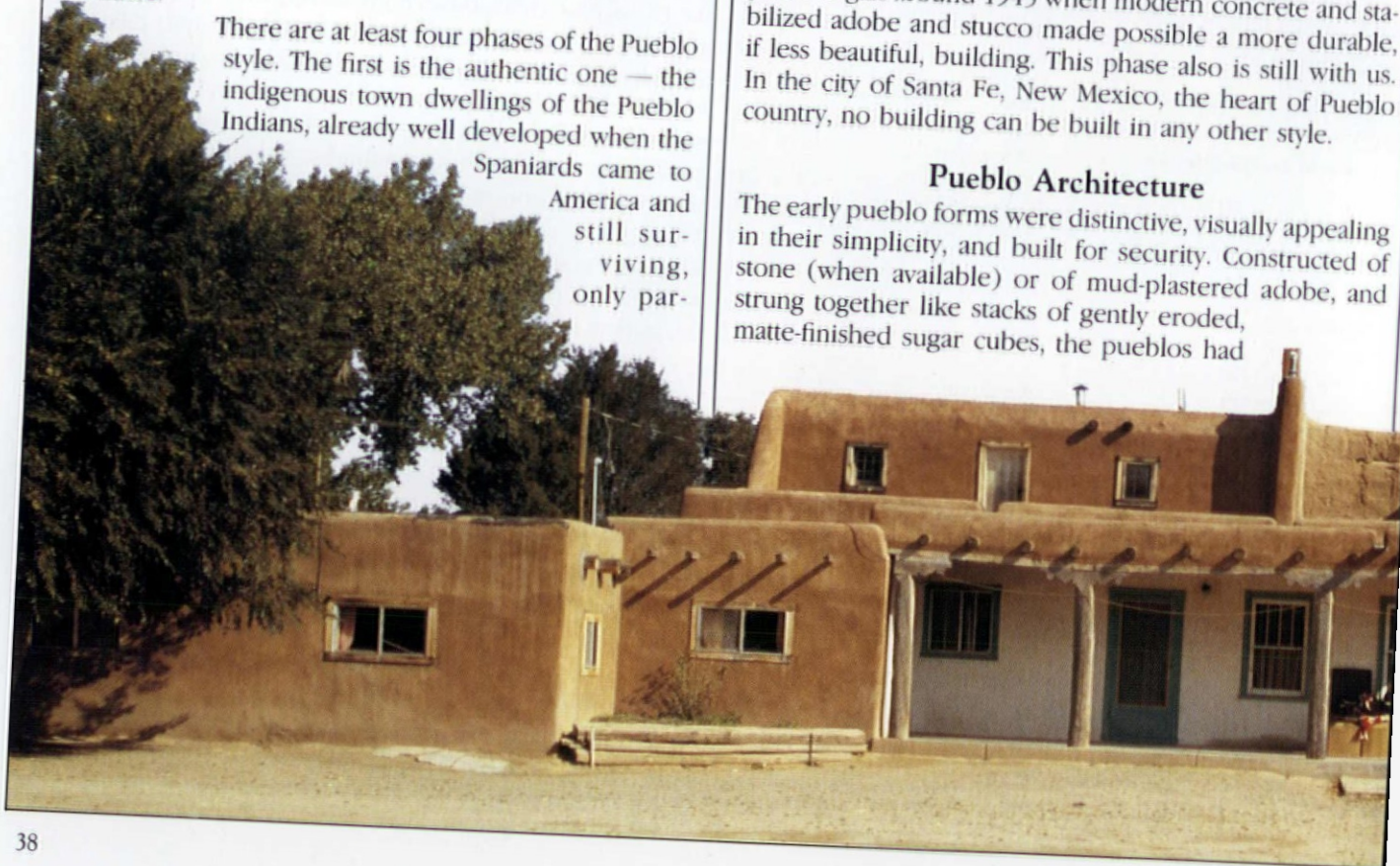

At right, the renowned Palace of the Governors (1610-14, remodeled and rebuilt 1909-13), the centerpiece of the plaza in Santa Fe, New Mexico. Below, the Acoma Pueblo in New Mexico. Located high on a virtually inaccessible mesa, this view shows the most famous street in the most famous of the Indian pueblos.

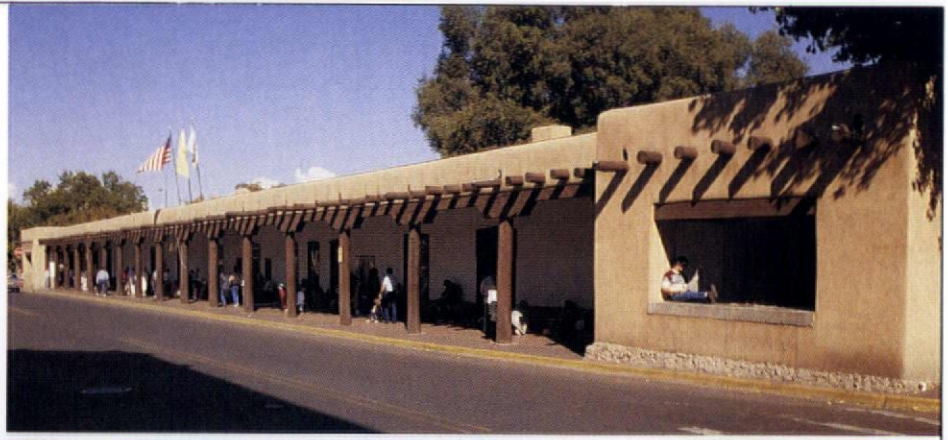

slightly rounded corners and battered walls sloping slightly inward as they rose in uneven piles. Stepped-back second and third storeys provided uncovered decks on the tops of wood and clay covered first-floor roofs. These early apartment buildings were actually walled towns, constructed for shelter from the elements and from enemies, not for indoor living. The pueblos were ordinarily built atop tall, sheer-sided mesas so difficult to climb that they acted as natural defense towers in open country. They were also exposed to winds and violent weather, but there was always

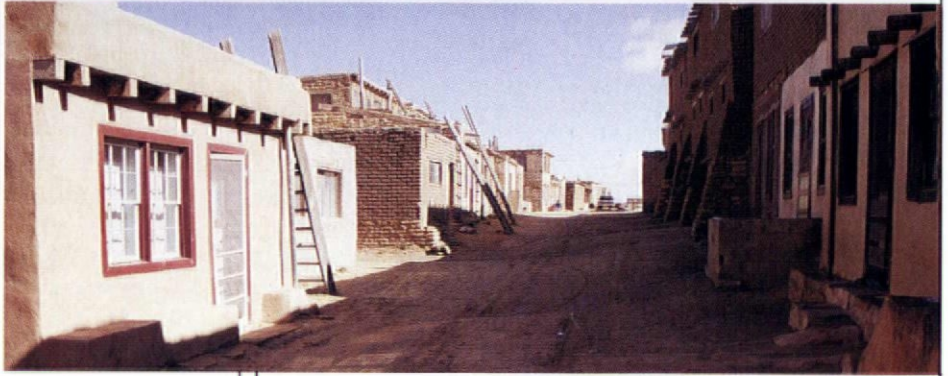

refuge within. There were no openings in the continuous first-floor pueblo walls, and the pueblo apartment could be entered only by scaling ladders (easily pulled up out of reach of evil wishers) to the first-floor roof, and then descending through a hole in the roof into the rooms within. The roofs were supported by *vigas*, peeled round logs with jagged ends hewn by stone adzes or fire to uneven lengths. These were covered with *latillas*, or saplings, and twigs or straw, then packed with earth for a more or less waterproof covering that was sufficient in the dry seasons but presented difficulties when the rains came.

Adobe, which is both the sun-dried building block and the clay soil from which it is made, did have some structural problems. If water entered from the top, the walls eroded downward. If water and soil salts leached upward, the walls tended to soften at the bottom, causing a "coving" effect near the base that could lead to eventual collapse. The adobe walls, which the Indians laid by "puddling" (placing

continuous courses of damp clay one upon the other), or with "turtleback" handshaped blocks, were then protected by layers of mud plaster. This surface also washed away with the infrequent rains, wore off with the wind, or sloughed off as the building settled on its earthen foundations. Maintenance was constant and time-consuming, but not very complicated (and it was dirt cheap).

When the Spaniards came, starting in the late-16th century, they brought with them a new technology for forming adobe blocks in wooden molds, and a European approach to the building form itself. The Indians were happy to adopt the molded blocks, which were easier to use and could be dried rather quickly — in 30 to 60 days, given good weather conditions. Furthermore, in some ways at least, the Spanish building itself was not totally different from what the Indians had been doing. Although almost invariably a single storey and constructed around a courtyard rather than on top of an inaccessible mesa, it too was a

defensive building type, with continuous exterior walls and as few openings as possible. Spanish walls were more substantial, up to four feet thick as opposed to the Indians' usual 10 to 20 inches. Entrance to the grounds was guarded by a *zaguan*, a long, covered corridor and gateway that allowed horses and wagons to pass. Inside the small houses, the rooms opened to each other with-



The San Ildefonso Pueblo in New Mexico, a traditional Indian house group dating from various periods. (Note the prominent *vigas* and set-back second storey.)

READING
THE
OLD
HOUSE

THE PUEBLO STYLE

Irregular parapet suggests old, picturesque roofline

Projecting chimney, stuccoed

Square projecting beams recall pueblo round *vigas*

Arched entry porch

Decorative arched ventilation grille

Casement windows, wood or steel were frequently used as in this double window

Large pair of casement windows

Walls in modern stucco give appearance of old mud plastered adobe that was traditionally used.

Verandah with low walls

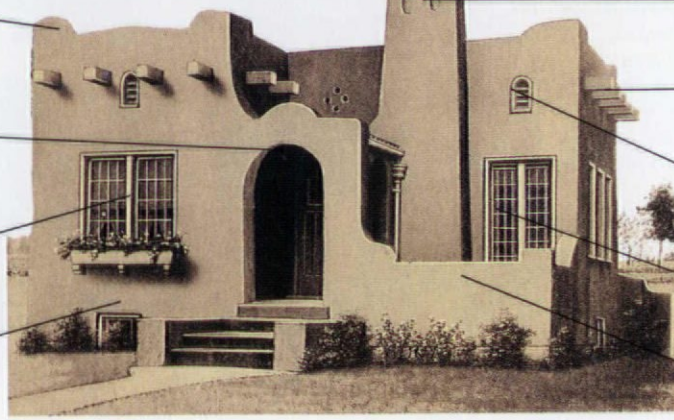

Primarily a New Mexico Revival based on traditional Native American pueblo architecture, it was occasionally used in plan books, as this example, in somewhat generalized form, and built examples can be found especially in the Southwest.

out a hall, and as the extended family grew so did the line of rooms, which eventually might take on an L, U, or box shape that enclosed a center courtyard, or *placita*. A *portal* (covered porch) often ran along the east or south side of the building. Window openings were small and infrequent



The 1890 Felipe Delgado House, an example of the Territorial style and its effects of fancy millwork and doublehung-sash windows made available by railroad commerce.

and often fitted with vertical wooden bars; when they were "glazed," they might be covered with a thin slice of selenite, a crystalline gypsum, which the Indians also sometimes used. Other Spanish innovations happily accepted by the Indians were the *fogón*, the corner fireplace with chimney (more efficient than the simple hole in the roof the Indians were accustomed to), the pintle-hinged door, and metal tools. And, of course, there was the *borno* (beehive oven) which became and still is a standby for baking

El Zaguán (1849 and later), a notable historic example showing the mid-19th-century interpretation of the pueblo during the Spanish period.

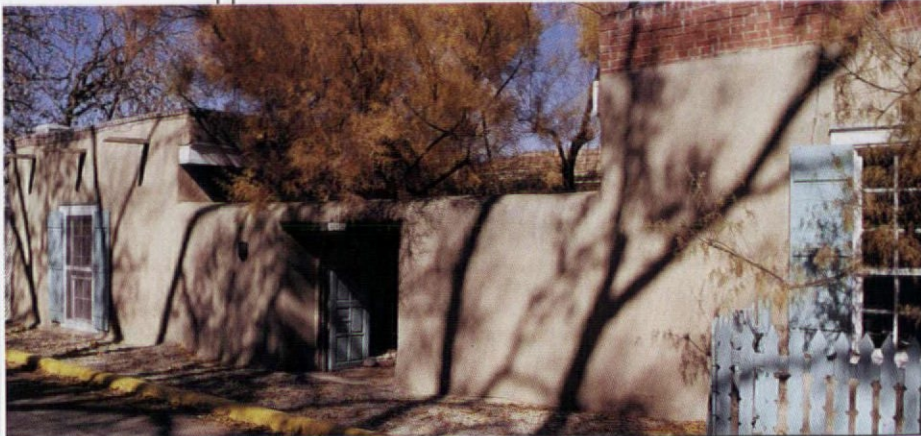

bread in Indian dooryards.

The Spanish influence on the evolution of Pueblo architecture extended to details within the buildings as well. Spanish Pueblo roofs also were supported by *vigas*, topped with *latillas*, and packed with earth as a top coat. However, the Spanish *vigas* were tidier than those of the Indians, since they had more efficient tools with which to cut the ends, and they were sometimes hewn more or less square. The Spaniards also added *pretiles* (parapet walls or firewalls) of two or three layers of adobe brick above the roofline and installed *canales* (hollowed-out logs) that projected 18 inches or so beyond the roof line to drain water away from the vulnerable plaster and adobe. Like the Indians, the Spaniards eschewed most ornament, but they did sometimes carve and paint decorative ends on *zapatas* (corbel brackets) that rested between the main beam and the supporting posts. Ceilings in Spanish Pueblo houses were constructed of peeled logs supported by vertical posts and *zapatas*, with saplings laid diagonally or horizontally between the logs. Earthen floors might be oiled or treated with blood to harden them, or stone might be laid directly on the earth. Interior walls were finished with adobe plaster, lime, or *jaspe* (powdery gypsum).

The arrival of the Anglos in the mid-19th century was accompanied by an influx of eastern building materials, such as fancy wooden millwork, large glass windowpanes

At right, a pueblo variant with whitewashed walls (rather than red-brown stucco) topped by a protective brick ridge, a 19th-century innovation. Below: As with many buildings, modern sash have replaced the '20s steel casement windows probably original to this Albuquerque house.



and doublehung wood sash, hard-fired brick, cement, real plaster, and paint. Embellishments such as these increased dramatically after the railroad arrived in New Mexico in 1880, introducing change and, sometimes, practical improvements. Brick capping along the parapets was sometimes added to give more protection from rain, particularly in buildings that inclined toward the Greek Revival-influenced Territorial Style. Only a well sealed, pitched, metal roof could solve the problem of a leaky topside, however, and pitched roofs are not Pueblo. For the first time, Spanish Pueblo buildings acquired such amenities as wooden floors. Wood trim and lintels, either imported by rail or copied locally from those that were, began to be used around doors and windows, which became ever larger and more elaborate. Eventually, even cast-iron and pressed-metal architectural elements made their way onto adobe buildings.

Modern Pueblo



Although it varied over time, the Spanish Pueblo style survived through the 19th and into the 20th centuries, when it was joined, but not entirely displaced, by the Pueblo Revival style. Drawn by the

healthful climate and the natural beauty of the area, and urged on by a vigorous Santa Fe Railway promotion effort, tourists and new residents flocked to the Southwest between the 1890s and the 1930s. Among the permanent immigrants were enough artists, poets, writers, and even architects to form vital aesthetic communities in Taos, Albuquerque, and Santa Fe — and to touch off a new Pueblo

building boom.

In 1908 the University of New Mexico remodeled its 1890 Richardsonian Romanesque Hodgkin Hall into a Spanish Pueblo-style building. In Santa Fe, the Palace of the Governors, a one-storey adobe structure begun in 1610 and variously burned, renovated, and modernized over the years, was enthusiastically if somewhat inaccurately “restored” in 1913 with a long *portal* in the Spanish Pueblo style, although it retained many Territorial details, such as large windows and doors. Hotels, railroad stations, and other public buildings designed as pueblos began to appear. And then, of course, all those artists had to live somewhere. Some, like Olive Rush, an internationally known Quaker artist, chose to live and work in original Spanish Pueblo houses. Rush’s studio, which she carefully maintained, is one of the few Spanish Pueblo houses in Santa Fe that has not been covered with concrete stucco.

More often, however, these free souls designed and sometimes even built their own pueblos. Their houses were creative adaptations of pueblo buildings rather than

replicas, but they did use traditional construction methods. Frank Applegate, an artist from Illinois, had intended only to study New Mexico clays. But he became fascinated by the sculptural possibilities of



Street walls were important in defining the character of early-20th-century Pueblo Revivals, as in this handsome Corrales, New Mexico, house.



At left, a triple-arched front porch in Santa Fe, more typical of California than New Mexico. Below, an unusual Pueblo Revival combination of one- and two-storey sections with a handsome arched entry. The one-storey form was much more common.

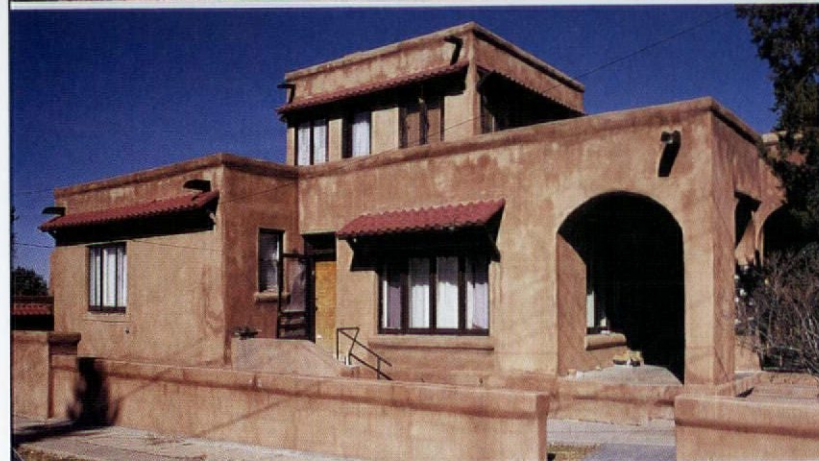

Aside from their consciously artistic conception, Pueblo Revival houses shared many characteristics: picturesque, stepped-back massing, invariably flat roofs with softly sculptured parapets, thick stuccoed walls, large chimneys with *ollas* (chimney pots), slightly battered walls with undulating surfaces. They also had certain inherent differences from the original models. For one thing, their *vigas* and *canales* were more consistently arranged and placed equidistant from the roof line. Decorated ends were common. Steel casement windows were a modern but practical innovation, and there were far more of them. In the 1920s pink stucco with turquoise wood trim at the doors and windows was popular, but those colors later gave way to earthier tones. Interiors usually had plastered walls and tiled floors. Large fireplaces (often the old corner *fogóns*) were ubiquitous. Otherwise, interior plans generally followed the standard, rather open layouts popular in the period and were easily modified by later owners.

adobe building and designed structures that incorporated battered walls, buttresses, and undulating lines in an artistic way. Alice Clark Meyers, the third woman to hold a degree in architecture in the United States, settled in Santa Fe and designed a very grand house with a very non-pueblo basement and 30-inch-thick walls. Architect John Gaw Meem arrived in 1920, hoping to cure his tuberculosis. He eventually recovered but stayed to become one of New Mexico's most prominent designers and the champion of a burgeoning pueblo-preservation cause: Largely through his efforts, the ancient Sky City of Acoma Pueblo was thoroughly photographed and recorded by the Historic American Buildings Survey in 1934 — the only pueblo village ever studied in such detail. The pueblo influence was eagerly incorporated into the thinking of architects working in Art Deco, Modern, and Spanish Revival styles. California's Irving Gill, for instance, progressed from Spanish Mission Revival buildings to modern cubes softened by his vision of adobes and earth forms.

Mail-order catalogs also offered Pueblo Revival plans and houses. The one illustrated in our plate is particularly instructive, including many aspects of the Pueblo Revival style: flat roof with parapets, stepped massing, undulating walls, rounded corners, massive fireplace (though not placed in a corner), and simulated *vigas*. The casement windows and large arched entryway are typical Revival deviations from the original pueblo concept. Ready-cut versions, such as those from Pacific Homes, were likely to be no-frills interpretations in stucco over frame construction.

Most of the best Pueblo Revival houses date from the period between the two world wars. Although the style continued following World War II, adobe — seemingly the cheapest kind of building material — turned out to be too labor intensive in construction to allow its use for any but the richest of homebuilders. Instead, smaller, mechanically

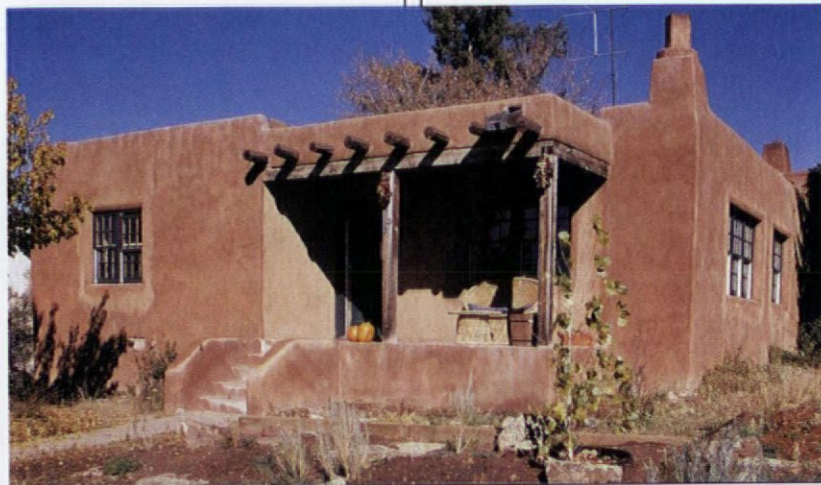

A classic small Pueblo Revival home typical of many in its developed form, sporting a recessed corner porch and exposed vigas.

formed blocks of stabilized adobe, covered with concrete stucco, became the norm. The lines were inevitably thinner, harsher, and straighter-edged, and they did not weather well. Outside the Southwest, the pueblo form is rarely used today, but it still reigns, sometimes with the force of law, in its region. 🏠

The preservation movement has made great strides in awaking people to the beauty and charm of old houses, and preservation laws have saved a great many historic buildings. Yet many people still need to realize that our nation's history is not only housed in great structures, but in small and common ones as well. Government cannot, and will not, preserve these structures alone. Many of us who have experienced first hand the special joys of living in a piece of history know that the effort and sacrifices needed to keep an old building going are always worth it, but we need to be joined by others who are willing to become the private conservators of America's past.

In 1981, after renovating Victorian homes in Rochester, New York, I yearned to take on a real challenge: a house with what antique dealers call "provenance" (personal history). My wife and I were alerted to the Mud House, which was for sale at a very low price because no one could figure out how to repair it and the Landmark Society of Western New York had made it virtually impossible to tear down. From the very beginning, we loved the Mud House's rugged exterior and its pioneer feel, but it had been tenant occupied since 1938. Over the years, the mud walls had eroded away from the roof, leaving a six-foot hole clear through to the interior. We just assumed that somewhere, someone had records of how to mix and apply the exterior mud. Surely someone knew how to repair it, right? We were wrong.

According to an eye-witness account, the Mud House was built in Penfield, New York, about 1833. In the early 1830s, Daniel Penfield, an entrepreneur who founded the town, purchased two of the three lumber mills in the area, substantially raising the price of sawn lumber. The town's dirt farmers simply had no choice but to find an alternative building method for new homes. Such was the dilemma for the Samuel Gors

OLD-HOUSE LIVING IN A MUD HOUSE

By Gary P. Lehmann



Even in the early days, as seen in this 1895 photo we found, the Mud House's exterior was in a state of disrepair.

family, whose log cabin was overcrowded with Mom, Pop, Grandma, Grandpa, and six children. With sawn timber so expensive, they reverted to an older building method Samuel knew from his homeland in Eastern Europe: rammed-earth mud building.



As mud eroded behind it, large chunks of 1950s substitute siding detached from the walls, revealing extensive exterior damage.

First, a great pen of wood was built in the yard. Mud was hauled up from a nearby creek and mixed with straw and fresh manure. Two oxen, tethered to a post in the middle of the pen, were driven around and around to create a thick, well-blended mud mixture. At the site of the new house, a foundation was made of mortared stone, just like a wood-house foundation, but on top of it, a temporary, 18-inch-thick wooden form was constructed. Buckets of mud were dumped into the form and troweled together to join the clumps. Floor joists were then laid across the foundation, and wherever doors were planned, a thick door sill and frame exempted that area from the mud. After a circle of mud about eight to ten inches high surrounded the foundation, everyone went back to normal farm life for a few weeks to let the mixture dry. When the first row was dry, the temporary frame was extended and a new ring of mud was added. In this way, the Mud House went up in about a year

To fill in a 6-foot hole in the northeast corner, plywood was laid across newly-added support beams to make a form for the mud. But the wet mud's weight caused the wood to pop off.



and a half, including a second floor. Late in September 1835, the family moved in and one of Penfield's oldest houses began its very long history of continuous occupancy.

Even when it was first constructed, the freezing and thawing of fall and spring, the driving snows of winter, and the hard rains of summer caused the Mud House to need constant upkeep. Photographs from the late 1800s show that the house was variously in good and poor condition during its first century. We later found that heating the house to 70 degrees during the winter causes flaking because the house has no vapor barrier. Heat flows through the walls, and when the warm, moist air hits the arctic winter exterior, it freezes just below the surface of the mud causing little pieces of the house to break off all winter. Fun, no?

Success Is Inevitable

In trying to find out how to repair the Mud House, we hired an architect who eventually discovered that Upstate New York has nine existing Mud Houses. Richard Pieper, an Architectural Conservator at Cornell University, also discovered other mud structures in Pennsylvania and New Jersey, but our house appeared to be the only one with its original exterior intact. We solicited the help of the local historian, the Preservation Board, our regional Historical Association, the National Trust for Historic Preservation, the National Park Service, and just about every old-time mason and masonry supplier who would listen. There's lots of information on adobe in dry climates, but nothing on maintaining a mud house in upstate New York's outrageous weather conditions — no historical records, no folk wisdom, nothing!

At this point, we were beginning to wonder if we had bought an albatross, but finally we followed Thomas Edison's lead. As the story goes, a reporter asked Edison if he wasn't discouraged after trying 297 formulations for the carbonized element in the electric light bulb. Edison re-



Left: A 1/4-inch application of "slop" dries on the wall. This layer of mud has to be reapplied yearly because it peels off every winter. **Right:** This wheelbarrow is filled with handmade bricks to rebuild



the 6-foot hole. After they were sun dried, I tested their strength by jumping on them. My "stress test" must have been accurate: They're still holding up the wall.

plied, "No, not discouraged. The more I work at it, the more I know that success is inevitable." Now in truth that was probably an exaggeration. You take on these tasks without a clear knowledge of how much work is involved. Virtually everyone said we would fail, even the architect. Yet, there was no law that said base metals could be made incandescent until it was accomplished. For us, that thought provided much-needed hope and perseverance.

Ah yes, and then there was the money. As we experimented with a wide variety of methods to repair the house, we slowly consumed all our savings and almost all the money the Landmark Society loaned us. So, lacking other alternatives, we simply tried every conceivable combination of plaster products.

None of them worked beyond the change of a season. The problem was that they were designed for use in a stabilized environment. Cement, stucco, concrete, chicken-wire meshing, metal posts, and nailed fishnet are all stabilized materials and therefore had an alarming tendency to break loose from the body of the house as soon as the season changed.

Getting mud to stick and dry evenly on a vertical surface was another noteworthy challenge. If it was too wet, it wanted to run off. If it was too dry, it didn't stick at all. If it had too much sand in the mixture, it wouldn't survive the first rain. If it had too much clay, the exterior



Inset: Drywall and furring strips are removed to uncover the original mud walls. **Right:** Our 18-inch-thick windowsills can be seen in this restored room.

curled up like potato chips and fell off all summer. Finally, we experimented with lime mixes. Some were too hot; others were too weak. We came upon a 15% mix of double-hydrated, unstabilized lime with local loam and water, which works quite well.

We used "construction mud" to fill the deep holes that appear from time to time, and "slop" to create a quarter inch of new surface to drop off during the cold weather. The building's "construction mud" has to be very thick and thoroughly moist. Although straw was used in the original mix, we found that it doesn't seem to help the drying process much and it weakens the adhesion a great deal.



Photo: John Griebach

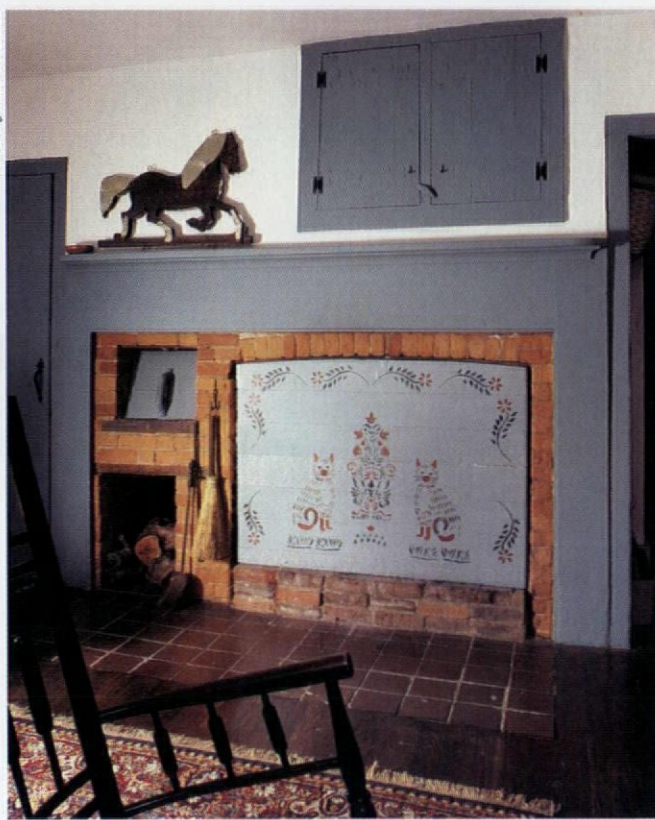

I tried to keep the 19th-century character by replastering the walls with wet mud and matching existing woodwork.

We also have drawn the line at working with mud mixed with generous portions of fresh manure!

“Slop” (the architectural conservators call it “slurry”) is applied with a wallpaper brush, one stroke per dip in a bucket. Over time, we have discovered that slop with a slightly higher lime mixture provides a little bit harder surface and therefore more rain protection. We still have to get up on a ladder once or twice a year to go over the entire house, but we are now able to keep up the exterior with a reasonable amount of effort, depending upon how you define “reasonable.”

Living With The Past

The adventure of owning such an unique old building does not end with the construction. As you live in the house over time, you slowly accumulate stories and artifacts attesting to the sort of life the house has supported for over 67,000 days and nights. You gain a special sense of custodial responsibility. The Mud House was conceived and built while Andrew Jackson was President and Jim Bowie and Davy Crockett were fighting at the Alamo. Dickens was writing *Pickwick Papers* as the Gorses



moved in. As we dug dirt for our mud mixtures, we came across the old lime pit in the front yard, where they burned sea shells presumably taken from Lake Ontario (when its waters supported shell life!). Outside the kitchen windows, we also found pits where broken things were buried. We also located the site of several outhouses (few treasures there) and a smoke-house foundation.

During our ten-year odyssey to repair the Mud House, the moral support we received from many people really kept us going. For instance, right while we were in the midst of our most trying experiments, a letter from Carol Devereaux Spangler at the National Trust for Historic Preservation arrived in which she said, among other things, “You are doing something very important.” Those words of encouragement meant a lot because they came at a time when the task looked darkest.

Other people came around to tell us stories of their own experiences in the house. One lady, who had lived in a cider mill by the creek as a child, told me about a very nasty farmer who lived in the Mud House. According to her, he used to beat his animals unmercifully if they did not work up to his expectations. On a dark night, one of the oxen kicked him hard and then trampled him to death in my barn.

The Mud House and the thousands of other old houses located in every community of this nation *are* the actual historical sites. Shepherding an old house back to health makes you feel like you are in the great flow of history.

As a realtor nowadays, I get inside more houses than most people and it saddens me that many people don't realize the value of the old houses. Little by little, though, I see a few people who are willing to take on the challenges of an old house for the special rewards such a house contains. These people have to overlook the “logical” reasons to buy a new house and let their hearts lead them into the great adventure of living in an old house. It's no easy path and the sacrifices can sometimes be very great, but the rewards are special, individual, and “very important,” to quote a great source.

Photo: John Griebisch

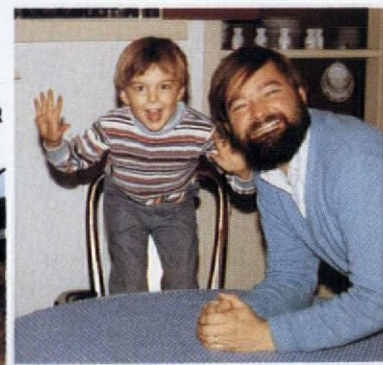

Left: The charm of the restored Mud House is evident on sunny days. Inset: Even my son Christopher is enthusiastic about the restoration.

CUSTOM WOOD TURNINGS

- Balusters for staircases, decks, porches and fences

- Newel posts
- Porch posts to 12'
- Column bases
- Fluting
- Spiral rope twist
- Finials
- Furniture parts
 - Bed posts
 - Lamps
 - Spoon foot legs

No minimum order

Shipment coordination

Reasonable Cross Country Rates

For a free estimate call:

203-767-3236

Catalog \$2.50

156 Main Street
P.O. Box 338
Ivoryton, CT 06442
Fax: 203-767-3238

WOOD MANTLES
CAPITALS
BRACKETS
MEDALLIONS
PLASTER CORNICES
WOOD MOULDINGS
COMPOSITION & WOOD FIBER ORNAMENTS

Established 1893

312/847-6300

DECORATORS SUPPLY CORPORATION
3610 S. MORGAN ST. • CHICAGO, IL 60609

Bring Back The 1890s In The 1990s

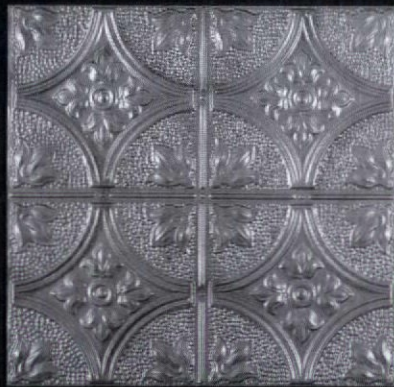

TIN CEILINGS

**ORIGINAL DESIGNS
VICTORIAN-ART DECO**

Send \$1.00 for Catalog to:

CHELSEA DECORATIVE METAL CO.
9603 Moonlight Dr., Dept. 092
Houston, Texas 77096

Questions: 713-721-9200

2' X 4' Sheets For Easy Handling
Shipped Anywhere

The professional answer to your toughest restoration problems.

Wood Restoration System



This rotted - and irreplaceable - woodwork...



...can be easily and permanently restored.



An unprecedented advancement in the regeneration of rotted, damaged or even missing wood. Not a wood putty, but unique, specially formulated compounds that consolidate and replace rotted or missing wood with unmatched workability and performance.

LiquidWood[®] deep-penetrating consolidant rebuilds and waterproofs wood by hardening after penetration. Brush or pour on. Renews crumbling, rotted wood to original strength and hardness.

WoodEpoxy[®], the most versatile, high-strength, no-shrink adhesive paste, filler and wood substitute. Can be shaped, sanded, colored, stained, painted, sawed and even nailed. Far more durable than any other wood repair method. The new standard in wood restoration.

Widely used by national restoration centers, museums, architects and contractors, the Abatron system is ideal for building and antique restoration. Irreplaceable structural and decorative parts can be easily restored. Requires only simple hand tools to apply. Packaged in 5-can kits consisting of **LiquidWood A and B**, **WoodEpoxy A and B**, and **Abosolv** solvent, in 5 pint, 5 quart and 5 gallon sizes. For a free brochure, contact:



ABATRON, INC.

33 Center Drive, Dept. OHJ
Gilberts, IL 60136

(708) 426-2200

(800) 445-1754

Fax (708) 426-5966

Cartouches
Friezes
Centerpieces
Brackets

Niches
Cornice
Grilles
Mouldings

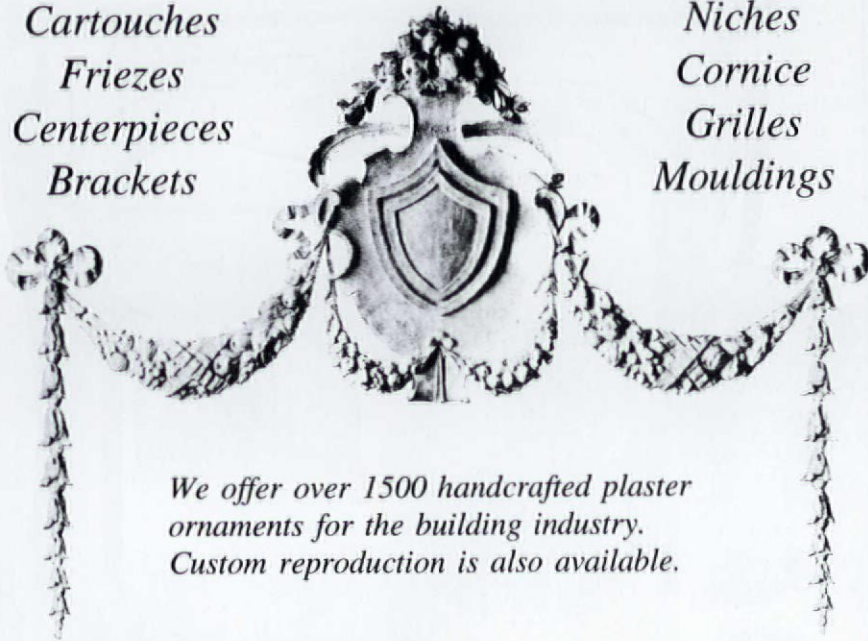

We offer over 1500 handcrafted plaster ornaments for the building industry. Custom reproduction is also available.

The Fischer & Jirouch Co.
4821 Superior Ave.
Cleveland, OH 44103



Bus. Tel. (216) 361-3840
FAX Tel. (216) 361-0650

Restoration Glass will change your view of history.



Why are architects specifying authentic Restoration Glass™? Because it's *imperfect*.

Each sheet is made by craftsmen, using the original cylinder method. Yet this glass easily meets today's building codes. And it's available in two levels of distortion.

Once you've seen the difference Restoration Glass makes, no true restoration will look authentic without it.

For details call toll-free 800-221-7379.

In New Jersey: 201-471-1733.

Fax: 201-471-3475.

S.A. Bendheim Co., Inc.

61 Willett Street

Passaic, NJ 07055.

Bendheim



Country Curtains®

COUNTRY



CURTAINS®

Choose from over 100 wonderful curtain styles and window treatments in a variety of warm colors, cheerful prints and a wide selection of fabrics and patterns. Many designs only available from Country Curtains . . . and all are ready to hang at your windows . . . call today for a 72-page color catalog.

Satisfaction guaranteed.

PLEASE CALL:

1-800-876-6123

24 hours a day, 7 days a week

FAX: 413-243-1067

OUTSIDE USA: 1-413-243-1300

Country Curtains®

At The Red Lion Inn
Dept. 1092, Stockbridge, MA 01262

Name _____

Address _____

City _____

State _____ Zip _____

Please send **FREE** catalog.

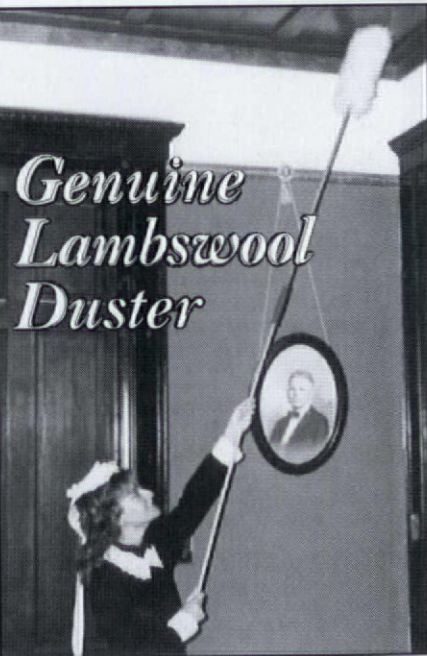

**Genuine
Lambswool
Duster**

Extends to 94" • Only \$19.95

Easily reaches cobwebs, dusty ledges, etc. in rooms with 12ft high ceilings. Natural Lambswool, attracts dust like a magnet. To order, send check/money order for \$19.95 to address below. Specify "Extendable Duster".

Cincinnati Duster Co.

P.O. Box 14547

Cincinnati, Ohio 45250

Also available in 10", 24" and 48". Send \$1 for brochure.



Architectural Sheet Metal Ornaments

Now available from the W.F. Norman Corporation, makers of Hi-Art® Steel Ceilings - a complete, 94-year-old line of architectural sheet metal ornamentation including:

- moldings
- balusters
- finials
- marquee
- crestings
- lion heads
- brackets
- urns
- scrolls
- enrichments
- garlands
- conductor heads
- corbels
- capitals
- leaves
- glass pendant
- panel
- and fittings
- rosettes
- festoons
- friezes
- frames
- ornaments

Over 1300 catalog items available in zinc or copper. Custom reproduction inquiries invited.

W.F. Norman also produces building cornices, lintels, capitals, window hoods, finials and weathervanes.

W.F. NORMAN CORP.

Complete catalog \$2.50 P.O. Box 323 • Nevada, MO 64772 • 800-641-4038 • Fax: 417-667-2708

I want to remodel my home but I don't know where to begin.

100% COTTON SHOWER CURTAIN



Don't "dump" another plastic shower curtain! Tightly woven 100% cotton duck gets wet, but water stays in the tub. No liner necessary. Machine washable! No more grimy, sticky vinyl. Rustproof grommets. White or Natural, \$30 + \$3.25 shipping. (NY residents add tax). Send check or money order to:

NOPE / (Non-Polluting Enterprises)

P.O. Box 3330

Smethport, PA 16749

For VISA/MC orders call: 1-800-782-NOPE

Other products available, call/write for FREE catalog.

STEP ONE.

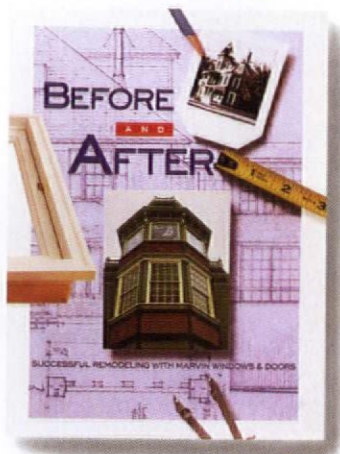

ANTIQUÉ PLUMBING FIXTURES



Claw Tubs • Brass & Chrome Showers • Shower Rings • Pedestal Sinks • Faucets • Oak High Tank Toilets • Cage Showers • Cross Handles Porcelain • Hard-to-Find Parts • A Huge Selection of Accessories • Expert Advice

Plumbing Catalog \$6.00

VICTORIAN AND TURN OF THE CENTURY Chandeliers, Sconces & Fixtures



- Design
- Replacement
- Contract
- Parts &
- Manufacturer
- Glass Shades
- Restoration

THE MOST COMPLETE SOURCE FOR ANTIQUE AND REPRODUCTION GAS, OIL AND ELECTRIC LIGHTING

Lighting Catalog \$5.00

Call toll free 1-800-366-3347. We accept VISA/MC/AMEX THE FINEST LAMP & FIXTURE RESTORATION AVAILABLE.

ROY ELECTRIC CO., Inc. NYC & LI (718) 434-7002

SHOWROOM: 1054 Coney Island Ave., Brooklyn, NY 11230

Fourth Bay HISTORIC TILE & FIREPLACES



Handmade tile and fireplaces imported from England. Tiles have lovely, intricate designs and numerous colors. Fireplaces are cast iron inserts for masonry or ZC applications. Burn wood, coal or gas. Call for free color catalog(s)!

Fourth Bay

10500 Industrial Drive
Garrettsville, OH 44231
800-321-9614 / (216)527-4343
FAX: (216)527-4346

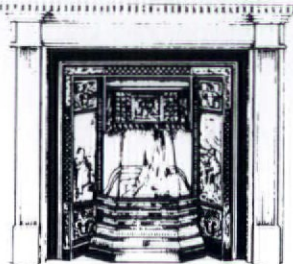

A great place to start is with a copy of "Before and After" This full-color, 64-page guide shows you how 19 different homeowners turned their remodeling ideas into reality.

For your copy, mail the coupon below and a check for \$4.95. To order using MasterCard or VISA, call **1-800-346-5128**. In Canada, 1-800-263-6161. With your order, we'll include a free copy of our full-line window and door catalog or you may request it alone.

Send to: Marvin Windows, Warrond, MN 56763.

Please _____ "Before and After" book (\$4.95)

send me: _____ Free full-line window and door catalog

Name _____

Address _____

City _____ State _____

Zip _____ Phone (____) _____

MARVIN WINDOWS ARE MADE TO ORDER.



6809201A

HISTORIC HOUSE PLANS



For the houses shown in this issue, blueprints include:

- **Foundation plan** for basement or crawlspace. (Crawlspace plans can easily be adapted for full basements by your builder.)
- **Detailed floor plans** showing all dimensions for framing, plus detailed layout and location of electrical and plumbing components.
- **Interior elevations** are included in some plans, showing interior views of kitchen, bath, fireplace, built-ins, and cabinet designs.
- **A window and door schedule.**
- **Building cross sections:** cornice, fireplace, and cabinet sections when needed to help your builder understand major interior details.

- **Framing diagrams** that show layouts of framing pieces and their locations for roof, first and second floors.
- **Energy-saving specs,** including vapor barriers, insulated sheathing, caulking and foam-sealant areas, batt insulation, and attic exhaust ventilators.

Why order multiple sets? If you're serious about building, you'll need a set each for the general contractor, mortgage lender, electrician, plumber, heating/ventilating contractor, building permit department, other township use or interior designer, and one for yourself. Ordering the 8-set plan saves money and additional shipping charges.

Mail-order plans have a long history in shaping the residential architecture of the country. Of the thousands of house plans available today, few exhibit good design and a grasp of historical proportion and detail. So, in response to requests from OHJ readers, the editors have "done the homework": We've hand-picked plans. In each issue, we offer the most attractive, authentic, and buildable of the historical designs, from all periods of American architectural history. Let us know what plans you're looking for.

You can order actual blueprints for all the houses featured. Plans conform to national building-code standards — however, *modifications are usually necessary for your site and local requirements, so you'll probably need the assistance of a professional designer (your builder may qualify) or an architect.*

Other notes: (1) Plans are copyrighted, and they are printed for you when you order. Therefore, they are *not refundable*. If you order additional sets of the same plan within 30 days of your original order, you can purchase them for \$15 each. (2) Mirror-reverse plans are useful when the house would fit the site better "flopped." For this you need one set of mirror-reverse plans for the contractor; but because the reverse plans have backwards lettering and dimensions, all other sets should be ordered right-reading. (3) Heating and air-conditioning layouts are not included. You need a local mechanical contractor to size and locate the proper unit for your specific conditions of climate and site.

THIS IS YOUR SHIPPING LABEL. PLEASE PRINT CLEARLY

OHJ HOUSE PLAN SERVICE
2 Main Street
Gloucester, MA 01930

SEND TO:

ADDRESS _____
(Street address only)

CITY _____ STATE _____

ZIP _____

PLEASE SEND THE FOLLOWING:

PLAN NAME _____	PLAN # _____
#1 <input type="checkbox"/> ONE COMPLETE SET OF WORKING DRAWINGS	\$ _____
#2 <input type="checkbox"/> FIVE SET PACKAGE	\$ _____
#3 <input type="checkbox"/> EIGHT SET PACKAGE	\$ _____
#4 _____ ADDITIONAL SETS OF WORKING DRAWINGS @ \$15 each	\$ _____
#5 <input type="checkbox"/> PLEASE INCLUDE ONE ADDITIONAL SET OF MIRROR REVERSE @ \$25	\$ _____
ADD POSTAGE AND HANDLING	\$ 7.50
TOTAL \$ _____	

CHECK ENCLOSED CHARGE TO: VISA MC

CARD NO. _____ EXP. DATE _____

SIGNATURE OF CARD HOLDER _____

DAYTIME PHONE # _____

Coupon expires January, 1993

JANUARY/FEBRUARY 1992

HISTORIC WALLPAPERS

1770's-1920's

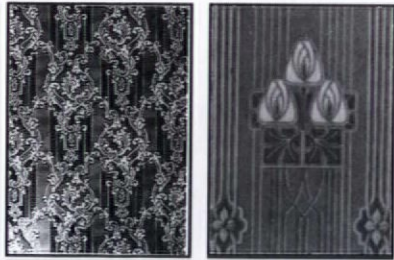

Send for information and a complete sample pack of wallpapers and borders in each of the following ranges:

NEW! GEORGIAN/FEDERAL COLONIAL REVIVAL
18 Samples \$5.

VICTORIAN
14 Samples \$5.

ARTS AND CRAFTS/EDWARDIAN
16 Samples \$5.

CHARLES RUPERT
THE SHOP

2004 OAK BAY AVE. VICTORIA, B.C.
CANADA V8R 1E4 (604) 592-4916

Decorative Metal Ceilings

Original turn-of-the-century patterns

Using eighty year old dies, the W. F. Norman Corporation is once again producing metal plates for the design of ceilings and wall coverings. Their growing popularity stems not only from nostalgia but from their beauty, permanence, fireproofing and economy.

The fullness of the Hi-Art™ line — including center plates, corner plates, border plates, cornice and filler plates — permits classic designs to be produced that are architecturally proportioned for an exact fit.

Write for reproduction copy of 72 page illustrated catalog. Price \$3.

W.F. Norman Corporation

P.O. Box 323 • Nevada, Missouri 64772
1-800-641-4038 • Fax: 1-417-667-2708

BRUSHES

Finest quality imported brushes from France, England, Ireland, and Italy. Designed for use in decorative and restoration painting—on walls, ceilings, floors and furniture.

Stippling, marbling, graining, blending, dragging, mottling, stenciling, softening, and viewing.

Write for 32 page catalog—\$1.00



JOHNSON PAINT COMPANY

355 Newbury Street
Boston, MA 02115
536-4838 536-4244

"The Most Complete Traditional and Victorian Bathroom Catalog Available Today"
80 pages of unique fine quality hard to find bathroom fixtures and fittings.

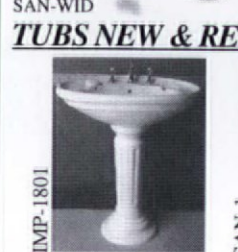
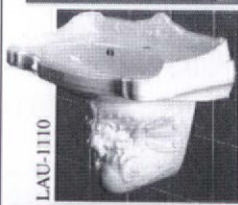

SPECIAL PROMOTION!
Complete top of the line solid brass or chrome shower system to fit any type of tub, originally \$650,
NOW ONLY \$349!
Different styles of handles, valves, and shower heads.
(other models from \$150)
Large order discount.

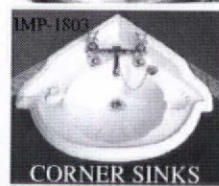
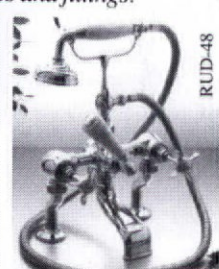

CUSTOM DESIGN YOUR OWN FAUCET!

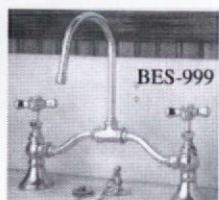

TUBS NEW & RESTORED FROM \$650 Many sizes!

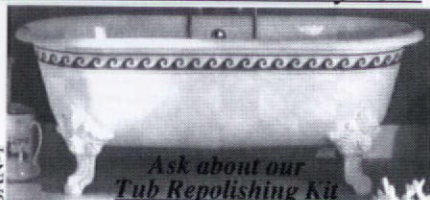

BESCO PLUMBING "Elegance in porcelain and brass with a touch of the past."

To order catalog (\$5 refundable with purchase) call or write:
Showroom: 729 Atlantic Ave., Boston MA 02111 | Warehouse: 66 Von Hillern Rd., Boston MA 02125
in MA 1-617-423-4535, Outside MA 1-800-344-3656, Fax 617-265-5662

CAROLINA FOLK HOUSE

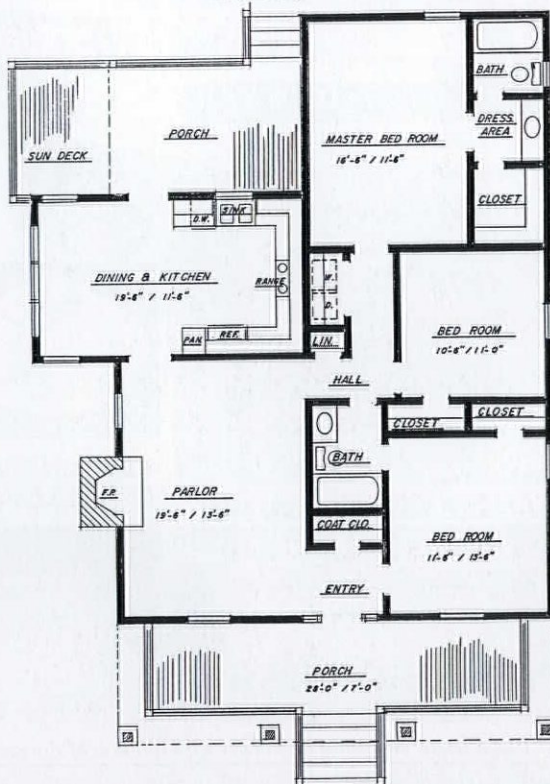
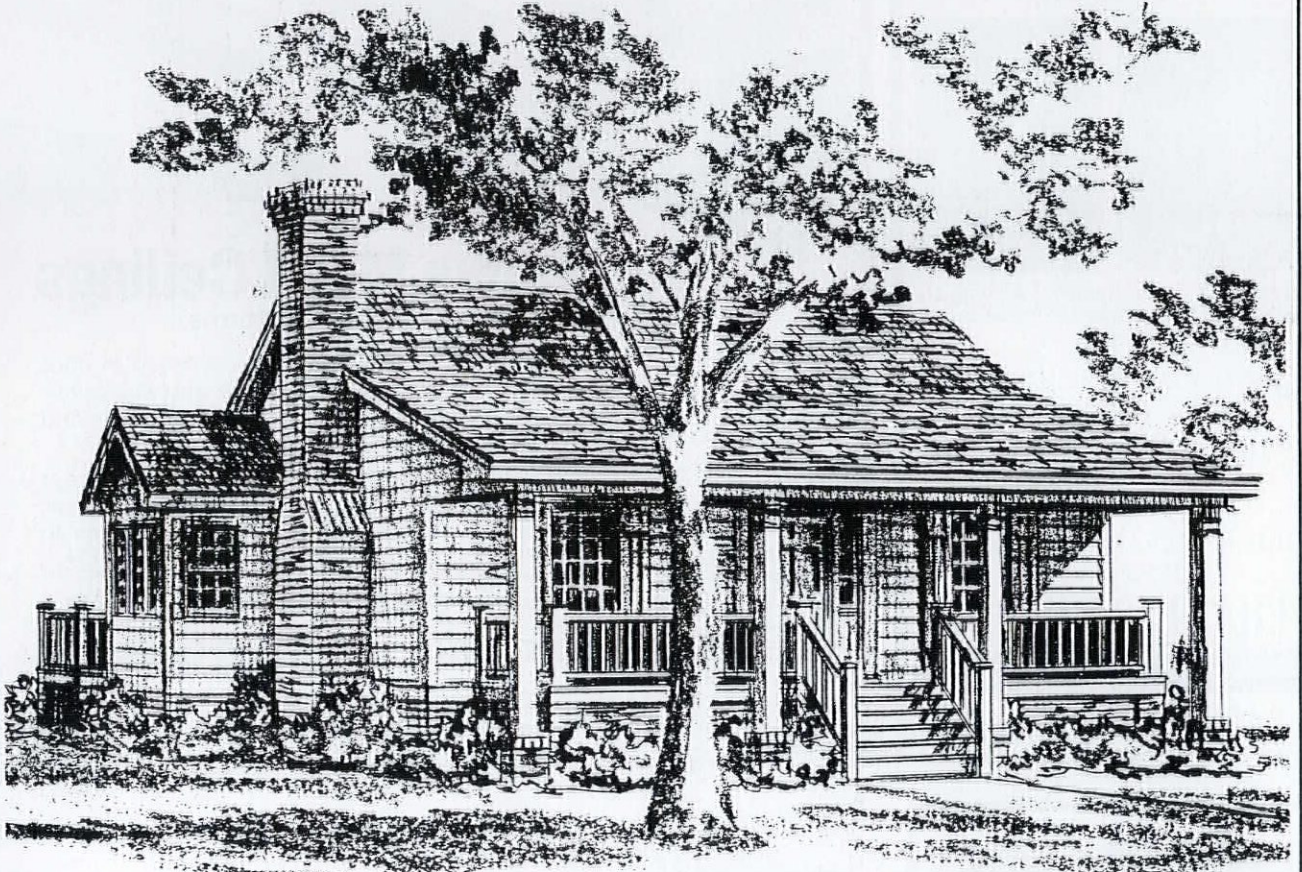

Although the original floor plan of this South Carolina folk house was expanded to provide a more spacious layout, the exterior maintains its southern vernacular appeal. The welcoming front porch is shaded by a full-width shed roof, not unlike the extended roof of a rain porch (see "Vernacular Houses," Nov/Dec '91). A large country kitchen and dining area open onto a back porch with a sun deck. For added privacy, the master bedroom is located away from the living areas, in a secluded corner of the house.

Plan: V-02A-WL

Cost: \$115
 \$185 (set of 5)
 \$236 (set of 8)

SQUARE FOOTAGE: 1,333
 CEILING HEIGHT
 FIRST FLOOR 8'
 OVERALL DIMENSIONS
 WIDTH 38'
 DEPTH 53'10"

Plaster Washers



Now you can save and restore your plaster ceilings and walls for just pennies.



Charles St. Supply Co.
54 Charles Street
Boston Ma. 02114



CALL: (617) 367-9046

Low prices - Fast delivery
Free screw tip with every order
Call in your order today!
Orders shipped within 24 hours
Next day delivery available
VISA and MasterCard accepted
10 doz. for \$10 - 21 doz. for \$20
Complete starter kits \$15.00 & up.

Largest Selection of Antique American Oak and Victorian Furniture in New England



Current inventory
on video tape \$25.
413-527-1022

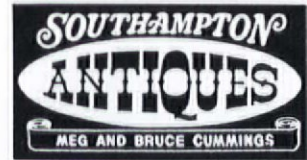

Rt. 10, Southamptons, MA 01073
Thu., Fri., Sat. 10-5; Sun. 12-5 Closed August
Directions: Exit 3 off Mass Pike (I-90),
7 miles north on Rt. 10.

Why put a new fan in an old house?

Send \$2.00 for brochure.

EMERSON,
CIRCA 1900

THE FAN MAN

DEPT. OHJ 4614 TRAVIS DALLAS, TEXAS 75205 214-559-4440

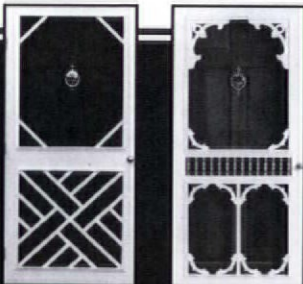

Handcrafted Wooden Storm-Screen Doors

- 36 styles of doors in all sizes.
- Planters and benches in many styles.
- Chippendale railing & gates.
- Many Victorian accents: brackets, running trim, cornices, spandrels, gable decorations and much more.
- Custom orders welcome.



For catalog send \$2.00 to:
The Old Wagon Factory
P.O. Box 1427 Dept. OJ 12
Clarksville, VA 23927
(804) 374-5787



PROTECT YOUR HOME FROM INDOOR POLLUTION

BIO SHIELD is a new star in the bright heaven of healthy home products consisting of natural, low-toxic, and low-odor cleaner concentrates, paints, earth pigments, and glues.

BIO SHIELD cleaners are fully biodegradable in a minimum amount of time and do not leave toxic traces in or contaminate water ways. They are also safe for septic systems. The cleaners are sold in the highest possible concentration, with samplers and small amounts of concentrate in glass bottles, large sizes (1 & 5 Gallons) in reusable, refillable plastic containers.

BIO SHIELD water soluble paint is delivered in powder form. This way we reduce energy costs, and allow the usage of minimum packaging materials. It does not contain any preservatives, fungicides, or biocides. The paint has a very low-allergenic effect. Organic earth pigments provide beautiful colors and are free of toxic metals.

Also available in powder form are **BIO SHIELD** paint stripper for the removal of old enamel and oil based paints, high quality wall paper cellulose glue, and an extremely durable wood glue.

For a FREE catalog with over 500 products for a healthy home & body write or call:

THE NATURAL CHOICE

ECO DESIGN CO.

1365 RUFINA CIRCLE #119

SANTA FE, NM 87501 (505) 438-3448

Wholesale inquiries welcome - Solutions for retail stores



A BARBER COTTAGE

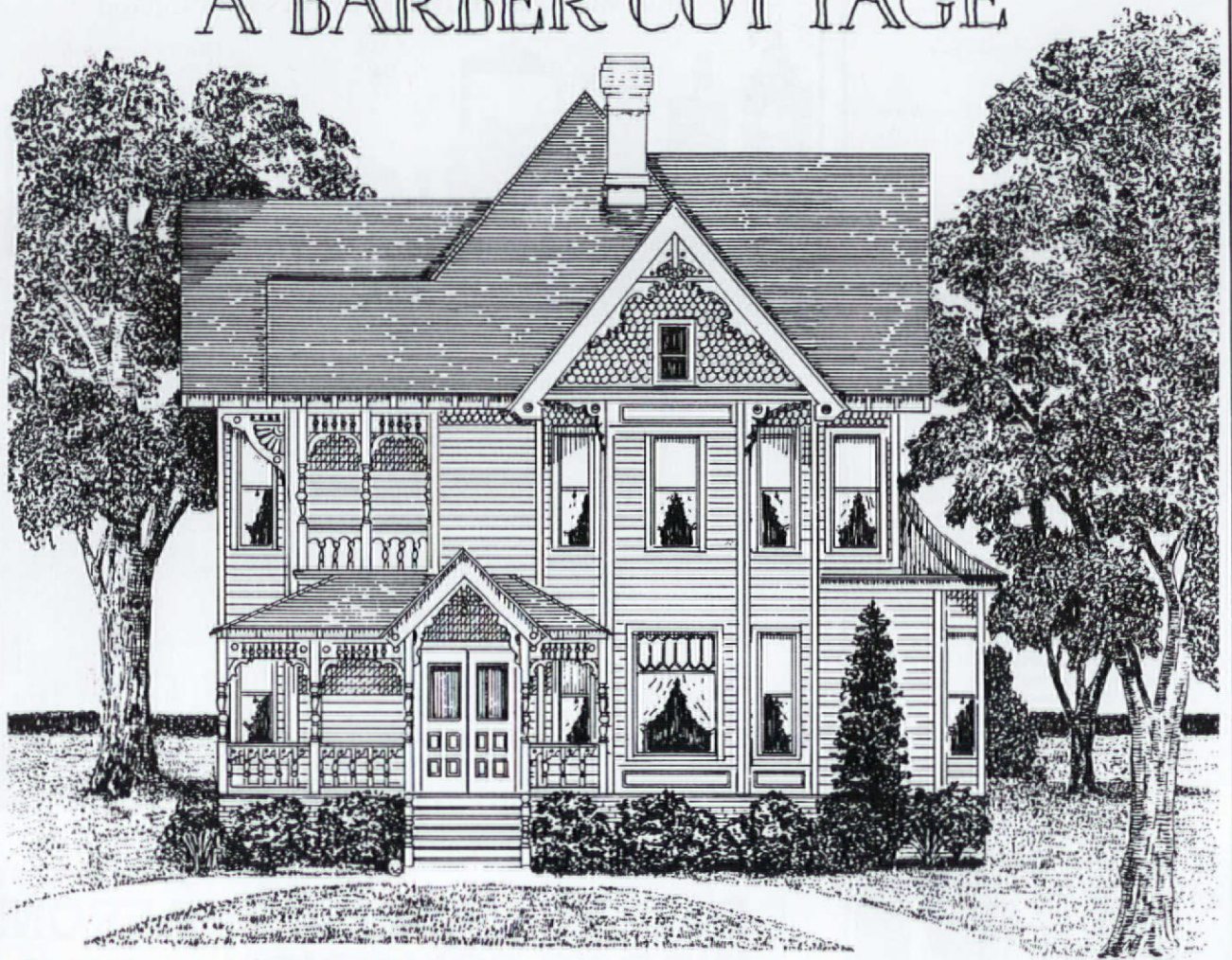

Inspired by house plan #41 in *Cottage Souvenir No. 2*, this charming Victorian house is typical of the multi-gabled, asymmetrical form favored by George F. Barber. A full complement of decorative woodwork — from fish-scale shingles to gable ornaments — is displayed on the exterior. Inside, an unusual bay in the foyer creates an elegant reception area. The floor plan is well organized and ideal for entertaining.

Plan: V-17A-HR

Cost: \$250
 \$300 (set of 5)
 \$335 (set of 8)

SQUARE FOOTAGE	2,566
FIRST FLOOR	1,408
SECOND FLOOR	1,194
CEILING HEIGHT	
FIRST FLOOR	10'
SECOND FLOOR	8'
OVERALL DIMENSIONS	
WIDTH	38
DEPTH	50

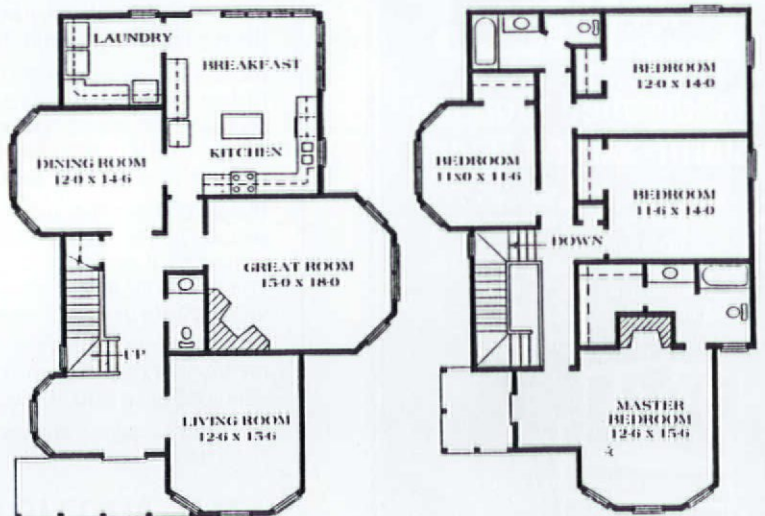



HOMESAVER™ CHIMNEY LINERS

FOR RESTORING GREAT OLD CHIMNEYS ON GREAT OLD HOMES
Lifetime warranty. UL-Listed. Call or write for a FREE brochure and the name of an installer/dealer in your area. 1-800-437-6685, ext. 500; 9:00 A.M. to 5:00 P.M. Central Time, Monday through Friday.

HomeSaver Chimney Liners, P.O. Box 664, Fairfield, IA 52556



A collection of borders reproduced from antique French hand-block originals.

Write for your free brochure!

BASSETT & VOLLUM

Wallpapers
915 W. Summit Street
Maquoketa, Iowa 52060
(319) 652-3605

SERVING THE BUILDING INDUSTRY SINCE 1929
hand operated
commercial & residential

WHITCO

dumbwaiters

VINCENT WHITNEY COMPANY

MANUFACTURERS • SASH HARDWARE • DUMBWAITERS

60 Liberty Ship Way/P.O. Box 335
Sausalito, CA 94966/(415) 332-3260
(800) 332-3286 FAX (415) 332-0816



The Woodfactory

Authentic Victorian Millworks

901 Harvard, Dept. OHJ
Houston, Texas 77008
(713) 863-7600

Moldings • Screen Doors • Porch Parts
Custom Woodwork • Ornamental Trim

Send \$2.00 for a Catalog

MAPLE GROVE RESTORATIONS

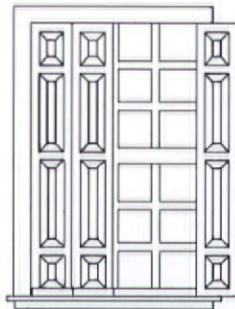

INTERIOR RAISED PANEL SHUTTERS
WAINSCOTTING ♦ RAISED PANEL WALLS
CRAFTED IN ANY SIZE OR HARDWOOD

P.O. BOX 9194 BOLTON, CT 06043-9194
(203) 742-5432

COLOR BROCHURE \$1.00

MAKERS OF
COLONIAL AND
EARLY AMERICAN
LIGHTING FIXTURES



AUTHENTIC DESIGNS

42A The Mill Road, West Rupert, VT 05776
(802) 394-7713

Catalogue \$3.00

Buy the original, not an imitation
TIN CEILINGS & WALLS

- 22 patterns available 2' x 8' and 2' x 4'
- Brass and copper-plated patterns available in 2' x 4' size
- Lay-in panels in 2' x 4' & 2' x 2'
- 10 cornice moulding styles
- Pre-cut miters
- Fast and easy installation
- Shipped anywhere
- Send \$1 for brochure

**AA ABBINGDON
AFFILIATES, INC.**

2149 Utica Ave., Dept. OHJ
Brooklyn, NY 11234
(718) 258-8333



by Lynn Elliott

Traditional Graining Combs

First-time grainers will find this reproduction 19th-century graining comb a fun way to master decorative painting techniques. It's a traditional tool that can be used to create faux-bois or patterned-comb finishes. Made of blue steel, the graining comb comes in four sizes: 1", 2", 3", and 4". The three different teeth widths — fine, medium, and coarse — produce varied effects when dragged through glaze. The graining combs range in price from \$3 to \$4.50, depending upon the size. For more information, contact Gallier House Museum, 1118-1132 Royal St., Dept. OHJ, New Orleans, LA 70116; (504) 523-6722.



Graining Tools

Precise Painting

To add fine details to your grained finish, try using a piped overgrainer. Unlike floggers or stipplers, this tool is used to put on color rather than drag it off. Janovic/Plaza has two types of piped overgrainers: selected pure white bristle and ox-hair bristle. The pure white bristle overgrainers range in size from 4 pipes to 9 pipes; the ox-hair overgrainers have 3 to

5 nickel-plated pipes. Janovic also carries many other specialty tools and materials for decorative-painting projects. The piped overgrainers cost \$35.20 to \$54.56 for the ox-hair type and \$27.79 to \$60.19 for the white bristle ones. For information, contact Janovic/Plaza Inc., 30-35 Thompson Ave., Dept. OHJ, Long Island City, NY 11101; (718) 786-4444.

This overgrainer's short, sanded-wood handle allows for greater bristle control.

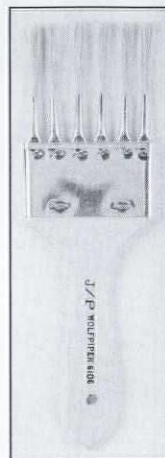

Plaster Products

Make Your Own Mold

For restorers willing to undertake the challenge of replacing damaged or missing decorative castings, Stag Sealants and Polymers offers many compounds for mold-making. The best product for beginners is Moldform T because its longer

pot life (30-40 min.) makes the mold-making process more manageable. Moldform T consists of a three-part system: a molding solution, a hardener, and an accelerator. After combining the items, two layers of the solution and Hessian Scrim are applied over the moulding and

allowed to dry from 6 to 12 hours (depending upon temperature). A replacement piece can then be cast with plaster of paris from the reusable mold. A 12-pound pack of Moldform T ranges in price from \$78 to \$87. For information, contact Stag Sealants and Polymers, Inc., 200 Piedmont Ct., Dept. OHJ, Doraville, GA 30340; (404) 448-8083.

Replacement Architectural Details

Here's something new from the folks at Outwater Plastic/Industries: classic architectural ornaments reproduced in modern materials. Made of polyurethane, the collection includes ceiling medallions, cornice moulding, niches, and columns — just to name a few. The #R22 ceiling medallion (shown below) has a Rococo-



This ceiling medallion goes up with adhesive or finishing screws.

style design and measures 31-1/2" X 19-5/8". All the items can be painted or drilled to create openings for lighting fixtures. The ceiling medallions range in price from \$11.80 to \$130. For information, contact Outwater Plastic/Industries, 4 Passaic St., Dept. OHJ, Wood-Ridge, NJ 07075; (800) 888-0880.

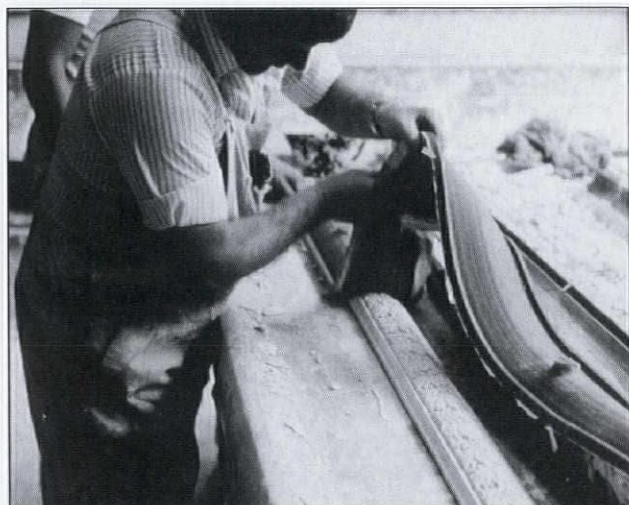

Highly-detailed reproduction trim cast with Moldform T.

New Lights

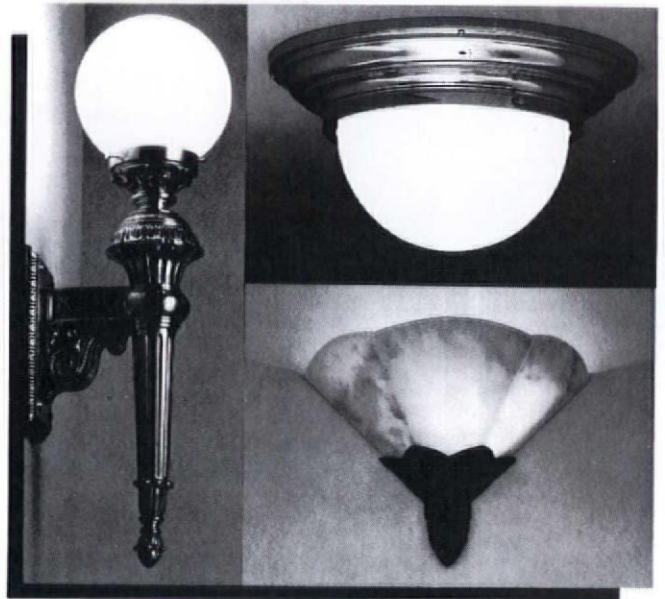

Urban Archaeology

285 Lafayette Street New York, NY 10012, (212) 431-6969
 Montauk Highway & Halsey Lane Bridgehampton, NY 11932
 (516) 537-0124

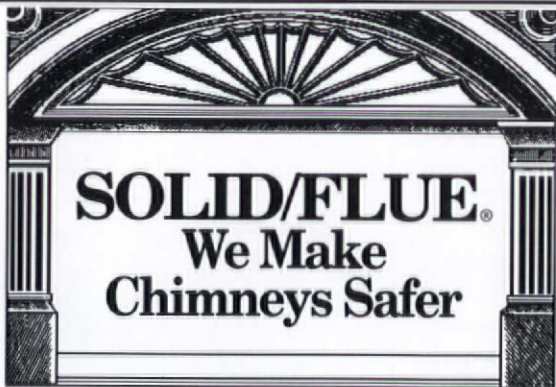

SOLID/FLUE.[®] We Make Chimneys Safer

There is only one way to make your chimney and fireplace safer: SOLID/FLUE Chimney Savers. Our patented masonry liner seals and protects — locking heat and fumes away from home and family.

SOLID/FLUE:

- ✓ Seals and strengthens your fireplace and chimney for years of trouble free maintenance.
- ✓ Restores chimney's & fireplaces to better than new condition.
- ✓ Allows zero clearance installation to wood and other materials that could catch fire.
- ✓ Offers a safer alternative for restoring chimneys.
- ✓ Is ideal for historic preservation or new construction.

SOLID/FLUE. We're your chimney restoration professionals. Trained. Certified. Ready to make your hearth a warm, safe place for years to come.

Call Today for a free brochure **1-800-777-FLUE** or write
 370 - 100th St. SW, Byron Center, MI 49315



HOPE'S STEEL WINDOW HARDWARE

Scroll handles, casement operators and numerous other solid bronze, heavy-duty items in the original fine old designs.

Direct from "Hope's" the first steel window maker in the U.S.A., established in 1912.

We carry a large stock. Also many old patterns are available for special orders. Call or write. Send samples if possible.

HOPE'S
LANDMARK PRODUCTS INC.

P.O. Box 580

84 Hopkins Ave., Jamestown, NY 14702-0580
 Phone (716) 665-5124 Fax (716) 665-6903



DOCUMENTARY FABRICS WALLCOVERINGS



Historic Homes of America

AVAILABLE THROUGH INTERIOR DESIGNERS & FINE SHOPS
 SEND \$1.00 FOR FULL COLOR BROCHURE
 RICHARD E. THIBAUT, 706 S. 21 ST. IRVINGTON, N.J. 07111 (201) 399-7888

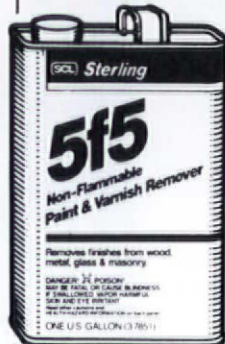

SCL Sterling

5F5 Non-Flammable Paint Remover

- #1 in New England for 35 years!
- Strips wood, metal, glass & masonry
- Preferred over national brands
- Safe, quick & effective
- Ask for it by name
- Dealer inquiries invited

Also available:



THE POLYURETHANE ALTERNATIVE

- Fast Drying
- Seals Wood
- Needs No Waxing
- Economical
- Dries Clear
- Gloss or Satin Finish

NEW!!

For a free refinishing brochure, write:
SCL Corp., Box J, Dept. OHJ, Malden, Ma. 02148



Toiles de Jouy — Tres Jolie!

Add an authentic touch to your Empire interior with scenic "toiles de Jouy" (fabrics of Jouy). Originally made in France from the mid 1700s to 1843, the fabric is now reproduced by Pierre Deux. The toiles de Jouy depict



The patterns for the toiles de Jouy are reproduced from the original engraved copper rollers.

monochromatic designs of historical, mythological, and seasonal events. "Le Couronnement de la Rosiere" (shown left) shows an annual French tradition of crowning the most virtuous woman in a village with roses. The 40-inch-wide fabric comes in two colors: teal or red. Other fabrics tell of man's first flight in a

balloon and the commemoration of the French/American alliance. "Le Couronnement" toiles de Jouy costs \$57 per yard. For a local distributor, contact (800) 8-PIERRE.

She Does Windows

French window treatments were popular among 19th-century decorators, who placed a great emphasis on the manner in which curtains were hung. Vintage Valances offers custom-made, historic window treatments in Empire, Renaissance- and Rococo-Revival styles. Using asymmetrically-cut fabric draped over the curtain rod, the French Swag (shown below) is complicated to make. The curtains are hand sewn or machine sewn depending upon the period and au-



In some designs, one or both cascades are extended to form full-length curtains.

thenticity required. Prices vary with fabric and trim. For information, contact Vintage Valances, Box 43326, Dept. OHJ, Cincinnati, OH 45243; (513) 561-8665.



Contoured ornamentation is the hallmark of Louis XV furniture.

The Richelieu Collection

The exuberant style of Rococo furniture can be found in the Richelieu collection from Martha M. House. The collection, which includes a sofa, love seat, and marble-topped coffee table, is available in four different finishes: white or fruitwood with gold trim, walnut, and mahogany. The decorative woodwork on these Louis XV reproduction pieces are machine-carved from maple. A large selection of brocades, tapestries, and velvets is offered for the upholstery. The pieces range in price from \$429.95 to \$1399.95. For information, contact Martha M. House, 1022 South Decatur St., Dept. OHJ, Montgomery, AL 36104; (205) 264-3558.

Sophisticated Seating

Often used in front of long windows, scrolled benches were a dramatic form of French Revival seating. This reproduction bench (shown right), originally designed by 19th-century decorator Elsie de Wolfe, would be an elegant addition to any French-style interior. True to the original, the Elsie de Wolfe bench is made of beech wood with a silver-leaf finish. It is upholstered in reproduction Scalmandre silk fabric and trimmed with crystal beads. The bench measures 42" W X 28" H, with a seat height of 18-1/2 inches. A

gold-leaf finish is also available. For information, contact Trouvailles Inc., 64 Grove St., P.O. Box 9142, Dept. OHJ, Watertown, MA 02272-9142; (617) 926-2520.

Designed for the John Wanamaker house, the original bench was later moved to the Rosecliff mansion of Newport, Rhode Island.



The Essex Forge— Handcrafted Adherence to Authenticity

- Reproductions
- Restoration
- Custom Design



Tin
Copper
Brass
Iron

The Essex Forge
16 Old Dennison Road
Essex, Conn. 06426
(203) 767-1808
Catalogue \$3.00

Dealer Inquiries Welcome

EXTERIOR SHUTTERS

Affordable
Shipped Anywhere
Durable White Pine
Moveable Louvers, fixed
louvers or raised panel.
Custom-made arches.
Unfinished or painted in
the brand & color of
your choice.
Hinges and Holdbacks

Brochure, call or write:

SHUTTERCRAFT, 282 Stepstone Hill
Guilford, CT 06437 (203) 453-1973

From the Heart of the South...

ANTIQU HEART PINE FLOORING

Custom Milling from Antique Beams
Heart Pine • Heart Cypress
Cabinetry • Beams
Stairtreads • Paneling

AMERICAN HARDWOOD FLOORING

Quartersawn • Wide Widths • Long Lengths
Red Oak • Black Walnut
White Oak • Ash • Maple
American Cherry

Albany Woodworks

P.O. Box 729 • Albany, LA 70711 • 504/567-1155

Supaflu Makes Old Chimneys Better Than New Chimneys.

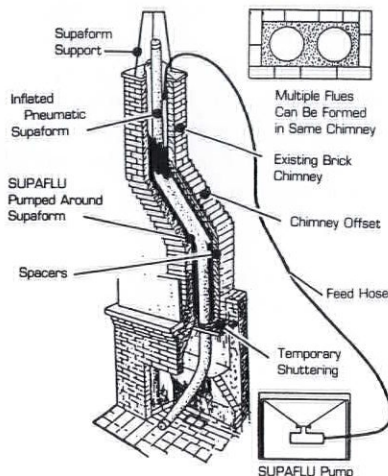

Because Supaflu retains the original charm and craftsmanship built into so many older chimneys while providing a new margin of safety, performance and durability older chimneys never knew, Supaflu gives new life to some of our most historic chimneys. That's why when home restoration experts run into chimney problems, their solution is Supaflu. Whether your chimney is historic, or just very, very used, Supaflu can make it like new. Your Supaflu dealer is in the Yellow pages.

National Supaflu Systems, Inc.
P.O. Box 89, Walton Industrial Park
Walton, NY 13856
1-800-788-7636



supaflu

ALUMINUM PRODUCTS

Custom Fabrication

CORNICES
LOUVERS
CUPOLAS
COLUMNS
BALUSTRADES
SHUTTERS
URNS & BALLS

Baked on finishes available

call or write

CAMPBELLVILLE INDUSTRIES, INC.

P.O. Box 278, Dept. OHJ
Campbellville, KY 42718
502-465-8135

Address Changes

To change your address, inquire
about your subscription, or renew
it, contact:

Old-House Journal
P.O. Box 58017
Boulder, CO 80322-8017
(800) 234-3797

CHRISTMAS

the way it was meant to be

- Scrapes
- Ornaments
- Chalkware
- Supplies
- Gold Foil Dresdens
- Angel Hair & Trims
- Feather Trees



Catalogue
\$3.00 (U.S.)

VICTOR
TRADING CO.
& MFG. WKS.

114 South Third, P.O. Box 53-B
Victor, Colorado 80860 • 719-689-2346
While in Colorado, Visit Our Shop

SHAKER FURNITURE

An exciting collection of
Shaker rockers, dining
chairs, tables, beds and
other furniture. Available
in kits or custom-finished.
All exemplify the
simplicity and versatile
beauty of Shaker design.
Shaker baskets, oval boxes,
pegboards, pegs, dolls, and
needlework kits.
Large selection of
replacement chair tape.
New 56 page color catalog
and 12 tape samples \$1.00



SHAKER WORKSHOPS

Box 1028-HJ12, Concord, MA 01742

AUTHENTIC VICTORIAN SCREEN-STORM DOORS

Touchstone Woodworks

Dept. OHJ PO Box 112
Ravenna, OH 44266
(216) 297-1313

Send two dollars to view our elegant collection

Crack Detective — He will not only solve the mystery of your historic building's problems, but he will design the solutions, and manage the construction of repairs, additions, and restorations. All types of buildings are handled including commercial, residential, institutional. Contact: Ward Bucher, Architect, 1744 Corcoran St. NW, Washington, DC 20009, (202) 387-0061.

Architectural Services — Architectural and preservation problem-solving for old buildings and their owners: Architectural services include restoration, conservation, replication and additions, building evaluation, analysis, technical assistance and trouble-shooting. Research and consultation are also available. Award winning specialists in residences, churches, and history museums. The Office of Allen Charles Hill, AIA, Historic Preservation & Architecture, 25 Englewood Road, Winchester, MA 01890, (617) 729-0748.

Exterior Color Schemes — The Color People will create custom tailored designs for your home or commercial buildings. Services are available nationwide through mailorder. We also teach "How-To" seminars to groups. Nationally known and respected. Free information. Contact: The Color People, 1546 Williams #201, Denver, CO 80218, (800) 541-7174, or fax (303) 388-8686.

Historic Woodworking — All types of interior and exterior architectural millwork. Historic replication and radiused work our specialty. Window frames and sash, any lite pattern or balance system. Frame and panel doors, doweled or mortise and tenoned. Moldings, railings and detail, any profile or pattern. McDan Woodworking, 374 East Broad Street, Gibbstown, NJ 08027. Contact David Dannenberg or Michael McClintock at (609) 423-5337.

Marble & Granite Work — Restoration/replacement specialist Steve Dorian offers a wide range of services for fireplace mantels, cornices, counter, vanity and tabletops. Custom design work also available. Skilled in reproductions of hand carved relief and full round sculpture. Servicing the New York area. Dial beeper number (718) 575-7450 wait for beeps, key in phone number, hang up. Your call will be promptly returned. Or write to: Dorian Marble & Granite, 440 Broadway, Williamsburg, NY 11201.

Stained Glass Restoration — Stained glass and leaded windows expertly restored using authentic materials. Window and lamps restored, re-sized, repaired. Also commissions accepted for new works. Serving New England. Write to Westminster Stained Glass, 62 Westminster Street, Springfield, MA 01109, or call Conrad Chaffee at (413) 734-4382.

Architectural Paint Stripping, Wood or Masonry — Interior and exterior service available. Contractor serves residential and commercial markets in the New York area since 1981. Free estimates. Insured and reliable. Contact: Top Hat Enterprises, PO Box 116, Mongaup Valley, NY 12762. In (914) area code call (800) 287-1123, all other areas phone (914) 583-4278..

Renovation and Preservation of Historical Structures — Specialists in architectural detail conservation: cleaning, consolidation, and replacement of deteriorated elements. Conservation of: Stone (sculpture, portals, capitals, reliefs, gravestones), masonry, flat and ornamental plaster, stucco, graffito, woodwork, decorative metalwork. Complete interior restoration is available, as well as murals and paintings conservation. Please contact: Polan Renovation, PO Box 281155, East Hartford, CT 06128-1155, (203) 289-7006.

Architectural Roof Tile & Copper — Restoration and repair of clay tile roofs to original condition, many used roof tile in stock, and we can reproduce tile for specific needs. Servicing the Northeast, limited scheduling available for 1992. Please call (800) 543-9366 for further information on services.

Peter Looms Architect & Fine Arts — Since 1958 Emphasis on planning/design services for restoration, reconstruction and rehabilitation of existing properties, residential and commercial. Completed works include Larimer Square in Denver. Serving West and Southwestern U.S. Studio Sipapu, PO Box 5091, Taos, NM 87571, (507)758-8810.

Antique Fan Restoration — Services include motor winding, speed coils, armatures, rewiring, polishing, plating, cage and blade repair or reconstruction, bronze bearings, bead blasting. One-year guarantee on all restoration work. For further information contact: A-One Electric Company, 3925 Pine Knot Court, Wichita, KS 67208, (316) 685-5295. Owner: Bud Stasa.

Historic Window Sashes — Window sashes using authentic mortise-tenon square peg joinery by hand. Available glazed or unglazed. Mouth-blown restoration glass is also offered. Northern White Pine is used. Years of experience. For references and literature contact: The Allyn House, PO Box 155, Nauvoo, IL 62354, (217) 453-2204.

This special classified section is available to designers, consultants, contractors, and craftspeople offering hard-to-find restoration services. Rates are \$200 for the first 40 words, \$4 for each additional word. Logos can be printed on a space-available basis. The deadline for inclusion is the 1st of the month, 2 months prior to publication (January 1st for the March/April issue). Submissions must be in writing accompanied by a check.

Old-House Journal
Attn: Restoration Services
2 Main Street
Gloucester, MA 01930

MACQUARRIE & NICCUM COPPERSMITHS

Hand Crafted
Weathervanes

Lights
Custom Designs

203-749-2774

OR

413-566-8559

P.O. Box A • Somersville, CT 06072

Illustrated Brochure \$3.00



BATHROOM MAGIC[®]

Create a New Bathroom
without replacement . . .

Bathtubs, Sinks, & Tiles Reglazed. . .

- DONE IN YOUR BATHROOM
- CHOICE OF WHITE or MANY OTHER COLORS
- SAVES MONEY OVER REPLACEMENT

• Franchises
Available

• Nationwide
Service



PERMA CERAM

65 Smithtown Blvd. Smithtown, NY 11787



For
FREE
Brochure
CALL

1-800-645-5039

In New York State

CALL 516-724-1205

J. R. BURROWS & COMPANY

Nottingham
Lace Curtains

Artistic
Wallpapers

William Morris
Carpets

Catalog \$5

P.O. Box 522,
ROCKLAND, MA
02370

617/982-1812



HISTORICAL-DESIGN MERCHANTS

DOORS & WINDOWS

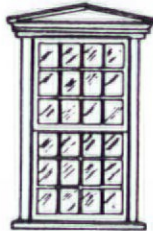

Specialists in 18th & 19th century architectural millwork including Colonial style mortise & tenon small pane window sash, plank window frames, interior & exterior doors, entryways, French doors, mantelpieces, wainscoting, raised panel walls, fanlight windows, & more. Custom orders are welcome. Illustrated brochure, \$3.00.

ARCHITECTURAL COMPONENTS, INC.

DEPT OH, 26 NORTH LEVERETT RD, MONTAGUE, MA 01351 (413) 367-9441

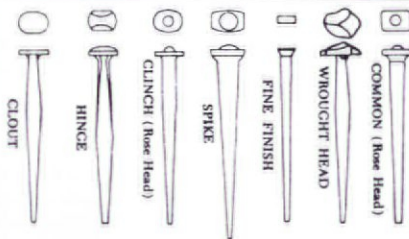

Old-Fashioned Cut Nails. The Tremont Nail Co. makes 20 varieties of cut nails using the old patterns, including rosehead, oval bung, and wrought-head. Sample kit containing one of each of the 20 patterns, a history of nails in America, and a price list is \$4.99 ppd.

Tremont Nail Co., Dept. OHJ12, 8 Elm Street,
Box 111, Wareham, MA 02571

Everything Victorian



- Fretwork gingerbread and lots more for interior and exterior use; most complete line available.
- Save with factory-to-you pricing.

Send \$4.50 for full color, 52-page product and design idea catalog.

**Cumberland
Woodcraft Co.
INC.**

P.O. Drawer 609,
Carlisle, PA 17013
717/243-0063

Dept. 203

CLASSIC
HARDWOOD
REPRODUCTIONS
OF BORDERS
AND FULL ROOM
PATTERNED
FLOORING.
CIRCA
1880-1920.

HISTORIC
FLOORS
OF OSHKOSH

1107 Algoma Boulevard
Oshkosh, WI 54901
(414) 233-0075

CALL OR WRITE FOR
FREE LITERATURE
OR SEND \$25.00
FOR FINISHED
BORDER SAMPLE.

WILLIAMSBURG BLACKSMITHS

Quality
Wrought - Iron
Hardware

To Order Catalog,
Send \$5 to:

P.O. Box 1776, Dept. OH
Williamsburg, MA 01096
Phone: (413) 268-7341



REAL ESTATE



CHATHAM, VA — 1905 Queen Anne. 10 rooms, 2 baths. In historic southside Virginia County seat. Carefully restored. Stained glass, elaborate tin ceilings, European wine cellar. Tour house from 1983-1990. Low taxes, easy living. Low \$200s. Call (804) 432-2172.

WARWICK, NY — Federal circa 1805 with updates. 3 bedrooms, 2 baths, large kitchen, dining, living, and laundry rooms. Natural gas, wood stove, wide floors, 2300 sq. ft. private yard. NYC busline and convenient to train, and walk to village conveniences. \$159,000. Call (914) 986-8812.

JOHNSON CITY, TN — 1901 victorian built by a lumber business owner. 10 rooms, 2 baths, third floor attic. Oak structural members and oak trim throughout. 6 marble tile fireplaces with original mantels. Zoned residential or commercial. \$89,000. (615) 229-3142.

MANCHESTER, NY — Circa 1826 cobblestone. 11 rooms, approximately 3800 sq. ft., deep windows, formal dining room, 2-1/2 baths, new electric and copper plumbing, 2 staircases. Very private; with 5 acres. \$199,500. Call or write for fact sheet: Box 302, Manchester, NY 14504, (716) 289-4166.

ARLINGTON, MA — Circa 1890 restored Queen Anne in Historic District. Stunning exterior, 12+ rooms, 6 bedrooms, 3 baths, hardwood floors, pocket doors, many closets, full fieldstone basement. Convenient to downtown Boston, major technology areas, and transportation. \$419,000. Call (617) 648-1321.

HOPE, AR — 1903 Queen Anne Victorian 3-storey. 14 rooms, approximately 1 acre. Listed on National Register of Historic Places. City utilities, low taxes, excellent B&B potential. Approximately 40% restored. \$39,900. Call (501) 455-2506.

COASTAL MAINE VILLAGE — Circa 1860 Victorian home in quiet residential neighborhood of similar homes. Large sunny rooms, modern kitchen, corner lot. Many of the original features are intact. Call (207) 773-0788.

OAKDALE, LONG ISLAND, NY — Large 85-year-old country farmhouse. 4 bedrooms, 2 baths, livingroom, diningroom, kitchen and den/screened porch. 1900 sq. ft. plus full basement. Charmingly decorated on private acre plus. 144 foot frontage, set back with 2-car garage and out buildings. Mature landscape, near all. \$275,000. Call (516) 567-0633.

HALLIEFORD, VA — "Queens Hill" circa 1829, renovated farmhouse with contemporary flair. 3 bedrooms, large eat-in kitchen, huge and dramatic master bath, fireplace, decks, screen porch, inground pool. 2 acres, 205 feet of deep waterfront, dock, waterviews from all rooms. \$265,000. Dave Johnston, "The Old House Man", IsaBell Horsley Realty, (804) 758-0740.

ST. CHARLES, IL — Victorian jewel. Carved front door with original brass hardware, handbell, and etched glass window. Plaster walls with crown mouldings and ceiling medallions. Antique light fixtures. Large kitchen, romantic dining and living rooms, 3 bedrooms, 1 bath. Full basement with toilet and workshop area. Generous closet/storage space. Excellent Fox River Valley neighborhood and schools. \$144,000. For more information, call (708) 365-3654.

PROPERTY NETWORK — Are you looking for vintage property to purchase? Do you have vintage property to sell? Are you searching for restoration items or do you have items to market? Become part of the National Vintage Property Marketplace network. Call (800) 647-7789.

BROOKLIN, ME — 1926 shingled bungalow. Private, in-town location in coastal village. Unique features. Large, immaculately landscaped lot. Exterior refurbished. Insulated. Needs wiring, sheet rock, details. Warm, livable as is, excellent sun. Ideal for children, pets, retirement. \$97,000/offers. For more information, call (207) 853-6049.



BENTON, AL — Kiss care goodbye and rediscover the joys of simple living. Lovingly restored circa 1836 country plain cottage. 8 rooms, 3 bedrooms, 2 baths, fully restored. Guest cottage. All in quaint Alabama River town of 200, just blocks from boating, fishing, hunting. 15 miles to historic Selma, 26 miles to major airport. \$149,900. Call Sandra Nickel at Kahn & Company (800) HAT-LADY.

POUGHKEEPSIE, NY — Circa 1750 farmhouse. Mother/daughter with 2 fireplaces, wide floors, hand-hewn beams, barn and outbuildings on 4+ acre and stream. Approved as 2 lots. \$200,000. House alone, \$155,000. 50 minutes to White Plains. Please call (914) 454-3411 during the day or call (914) 454-2539 in the evening.

SALEM, OH — Country living. Unique "barn-house" on 1.3 wooded acres overlooking small lake. Century-barn disassembled and reconstructed into 10-room home with 1-3/4 baths, fireplace, 2-car garage. Additional 2-storey building 20' x 40' presently used for workshop. \$99,500. Call (216) 222-1789.

PINE ISLAND, NY — 1910 farmhouse on 1/2 acre. 5 bedrooms, bath, eat-in kitchen, living room, dining room, den. Basement and large attic. 1 other neighbor on approximately 10 acres. 60 miles to Lincoln Tunnel, Manhattan. \$129,000. Call Holly at (212) 995-7840 or (201) 617-1824.

BARNHART, MO — Historic 2-storey farmhouse, circa 1870s. 20 minutes from St. Louis. Lovingly refurbished by heartbroken couple forced to move due to job transfer. \$128,000. Please call Ollie Sappington at (314) 846-5050.

NYACK, NY — Circa 1900 restored Victorian in Hudson River town 30 minutes from Manhattan. Quiet street, 1/2 block from river. Tin ceilings, pretty floors and mouldings. Deck with river views. \$205,000. Many other fine 18th- and 19th-century homes available in all price ranges. Let me add you to my mailing list. Wright Bros., Kara Bergman. (914) 353-5810.

BLACKSTONE, VA — 10-room Victorian house located in Historic District. 3000 sq. ft. floor space, 4 bedrooms, 2-1/2 baths, solar room with air exchange. Basement, hot-water heat. 74' x 240' lot. \$100,000. Call (804) 292-1903.

ASHEVILLE, NC — "Randolph House". 3 bedrooms, 2-1/2 baths, parlors, dining room, morning porch 5 fireplaces. 2200 sq. ft., 5 gables, wrap-around porch with gazebo, large fenced lot, landscape. Completely rebuilt with original doors, windows and most hardware. Security system. \$199,500. call (704) 253-7353.

WADING RIVER, LONG ISLAND, NY — Pre-revolutionary Colonial. Rebuilt 1858. 4 bedrooms, 2-1/2 baths, attic, basement, large rooms, fireplaces, front porch, rear patios, acre. Near Long Island Sound, Nature Conservancy, churches. \$280,000. Call (516) 929-8542.

HISTORIC SALISBURY, NC — Beautiful 2 acre 1895 estate. 6 bedrooms, 4 baths, panelled library, formal living and dining rooms, fullkitchen, breakfast room, 5 fireplaces, gas heat, central ac. Separate guest house. Minutes from I-85, museums, symphony, theater. This house is ideal for a bed and breakfast. \$209,000. Call (508) 922-0253.

PENTWATER, MI — 1910 beautifully-restored Georgian in charming village on Lake Michigan. 2800+ sq. ft., sun room, huge livingroom with fireplace, library, big bright kitchen, 4 bedrooms, 2-1/2 baths, triple-size lot, 4-car garage with servants quarters attached. Call (313) 544-2022.

FLEMINGTON, NJ — Turn-of-the-century, in-town mansion on 2 acres. Original mouldings, panelling, built-in cabinetry, marble mantels. 7 bedrooms, 4 baths, 4-bay garage with room above. Great B&B. Needs loving care. \$450,000. Call (908) 782-2475.

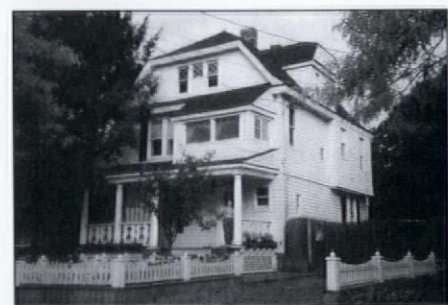

FREEPORT, LONG ISLAND, NY — Circa 1895 American Four Square with carriage house. Over 3100 sq. ft., 3 stories, 12 rooms, 1-1/2 baths, full attic and basement, maple and oak floors, built-ins, pocket door. New roof, electric, and dual heating systems. Huge kitchen with restaurant stove and refrigerator, nook. Laundry room with washer and dryer. 2-1/2-storey carriage house/art studio with electricity, heat, and new roof. 50' x 160' lot with massive shade trees. Convenient to NYC, walk to railroad, and shopping. Safe, quiet neighborhood. \$160's negotiable. For more information, call (516) 868-0820.

LIGHTS-MAILBOXES-PLANTERS

FREE BROCHURE



BRANDON INDUSTRIES

4419 WESTGROVE DR. • DEPT. OHJ
DALLAS, TX 75248 • (214) 250-0456

ALUMINUM

BUY DIRECT

REPLACE ROTTED SASH

Any style, any size.
Wood storms and
screens, too. Costs
less than you think.
Fast turnaround. Insulated glass
available. Send \$2 for literature.



Midwest
Wood Products

is now

MIDWEST



1051 S. Rolff St.
Davenport, IA 52802
319/323-4757
FAX 319/323-1483



The Buckingham Chandelier. Eight gracefully curved arms on this chandelier provide lighting in any dining room or entrance hall. The wires are cleverly concealed in hollow tubing and a specially designed canopy completes this traditional design. 24" H, 25" W.
\$260 + 20.80 S&H

■ MUSEUM QUALITY REPRODUCTIONS
CRAFTED BY J.G. BECK

■ TRADITIONAL WROUGHT
IRONWORK

■ YOUR CUSTOM DESIGNED
HARDWARE, LIGHTING, ETC.

Send \$4.00 for 38 page full line catalog.
(Refundable with order.)



IRON APPLE FORGE
Routes 263 & 413
Box 724
Buckingham, PA 18912
215-794-7351

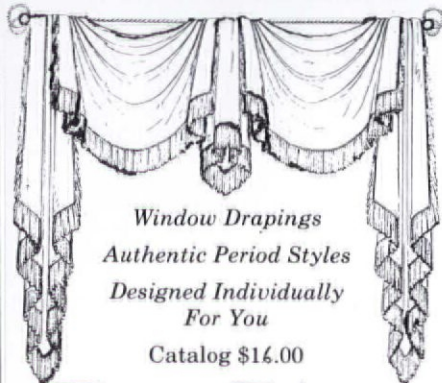

Window Drapings
Authentic Period Styles
Designed Individually
For You

Catalog \$16.00

Vintage Valances

Box 43326 i Cincinnati, Ohio 45243



The Brickyard
P.O. Box A
Harrisonville, MO 64701

Build With Pieces of History

Now available in very limited quantities—Authentic decades-old unused clinker brick. Due to changes in brick manufacture, when these are gone there won't be any more. Write for free literature or send \$10.00 for price list, color photos and sample brick. Also available—wire cut solid brick.

GRAND ERA

REPRODUCTIONS

Victorian and Country
Bentwood Screen & Storm Doors

- Hand crafted hardwood
 - Authentic period hardware
 - Styles include:
Victorian Colonial
Cape Cod Ranch
Country Bentwood
- Catalogue \$2.00
Refundable with order



(313) 664-1756
P.O. Box 1026
Lapeer, MI 48446

VENTINOX™ CHIMNEY SYSTEM



RESTORES
chimney to
vent your
heating
appliance or
fireplace **SAFELY.**

UL Listed

PROTECH SYSTEMS, INC.
P.O. BOX 1743 OHJ
ALBANY, NY 12201
(518) 463-7284

A REVIVAL OF OLD WORLD CRAFTSMANSHIP

VICTORIAN GINGERBREAD
COUNTRY TRIM

Quality Interior & Exterior
Wood Products
Including:

Corner Brackets Corbels Gable Trim
Cornices Running Trim
Spandrels Porch Accessories & MORE!

Custom Designing & Manufacturing
Welcomed

To Receive Your Full Line
Illustrated CATALOG

Send \$3 (Postage & Handling) to:
Empire Woodworks P.O. Box 717
Dept. OHJ Blanco, TX 78606



**EMPIRE
WOOD
WORKS**

512/
833-2119

Build with Empire - Build with the Best



GLOUCESTER, MA — 10-room Georgian, circa 1760. Intact interior. Use as 1-family or legal 2-family home. B&B potential. \$175,000. Call (508) 356-0901.

OCEAN CITY, NJ — Circa 1885 guest house. Unobstructed ocean views from wraparound porch. 4-bedroom owners' apartment, 4 yearly apartments, and 12 summer rooms with running water and ceiling fans. Has a good rental history. Turnkey. \$327,500. Call (609) 399-2632.

UPSTATE, NY — Beautiful 8-room 1840s brick Colonial. 2+ acres bordered by scenic farmland and river with historic trolley bridge. Spacious light-filled rooms, hardwood floors, 2 bathrooms, porches, outbuildings, views. Between Bennington College and Bennington Battlefield site. \$225,000. Call (802) 423-7652.

LOWER CABOT, VT — Vermont school house. Cabot historic site, never renovated. 45' x 25' plus library and kitchen addition. 10' ceilings in 1st and 2nd floor. Country setting. \$80,000. (802) 454-7364 evenings.

UNION SPRINGS, AL — Circa 1900 Victorian. 2200 foot porch, gingerbread, 6700 sq. ft. living space, 7 bedrooms, 4-1/2 baths, new kitchen. Restored plumbing and wiring, original oak unpainted floors, 2 staircases, wainscoting, 9 fireplaces. 45 miles to Montgomery. \$225,000. Call (205) 738-4947.

SHOREHAM, LONG ISLAND, NY — 1909 English country house on 3/4 acre. 5 bedrooms, 3 baths, 3 porches, 2 fireplaces (one in master bedroom). Full basement and attic. Separate 2-car carriage house with 2 bedrooms and bath. New roof, copper gutters, updated wiring and plumbing, beautiful floors, mouldings, and stained glass. Many original furnishings are available. Private beach and tennis, top rated schools, low taxes. Abuts 10 acre nature preservation. Lovingly maintained by the same family for almost forty years. \$395,000. Call (516) 744-3071.



SPARTANBURG, SC — Turn-of-the-century Victorian home featuring 3694 sq. ft., 10 rooms, 5 bedrooms, 3 baths, 9 antique mantels, 2 stained glass windows, wrap-around porch, new dual heating systems, updated kitchen. All on 7 prime acres with 10 outbuildings. \$162,500. Call (803) 583-0996.

NOVA SCOTIA — Resurrected farmhouse by the sea. New shingles, verandah, wiring, plumbing, well, septic, insulation, windows and more, but retaining the feel and details of the past. Beautiful views, nature and the sound of the sea. \$87,000. Call (902) 861-1900. Photo

MOBILE, AL — 4 partially restored houses in downtown National Register District. Exteriors finished; you complete the gutted interior in 1 year. Qualified for 20% investment tax credits. Quiet, shady streets. Great opportunity. \$16,000-\$25,000. Call (205) 438-7281.

BROOKLYN, NY — Park Slope area. Circa 1879. 3-sty with cellar row house. Legal 2-family with owners duplex opening onto large landscaped garden. Can be used as one family. Completely restored and renovated by architect owner, many details and extras. This house is perfect for working couple who likes to entertain. \$415,000. Call (718) 855-7315.

HOUSE TO BE MOVED — Circa 1869 Victorian country cottage in excellent condition. Beautiful interior woodwork in golden oak, single and double fireplace mantels, the original gas lights in bedrooms. 8 large rooms plus bathroom. Eligible for National Register. Call (304) 534-3371.



ST. LOUIS, MO AREA — 1904 classic Greek Revival on National Register. Recent \$100,000 perfectionist restoration. New period kitchen with commercial equipment, 10 rooms plus great attic and basement. 1600 sq. ft. heated carriage house. B&B potential. \$199,000. Call (207) 338-1136.

SAN DIEGO, CA — 1907 rare Mission Revival. 2260 sq. ft., 4 bedrooms, 2 baths, unique central atrium, stained glass windows throughout. Cut glass and brass chandeliers. 9500 sq. ft. lot, 44 ft. front veranda, 2-car garage. Not a B&B. Beautiful Balboa Park neighborhood. \$363,000. For more information, call (619) 234-1726.

GOLDEN GATE, IL — School house with approximately 500 sq. ft. on 6 lots. Established 1912. Hardwood floors, full basement with 3-bricks-thick walls. Easy to convert into home. Has electricity. \$22,500. Contact B. Carridine, PO Box 113, Golden Gate, IL 62843, (618) 847-4100 or (318) 439-2295.

SCHOHARIE, NY — Circa 1805, Federal style. Post and beam construction, hand hewn beams still in excellent condition. Used to be an inn. Located on state highway, 45 minutes to Albany. 1/3 of an acre on Cobleskill Creek. Needs lots and lots of love. \$10,000. Call (914) 528-6004.

KNOXVILLE, MD — 3 bedroom Queen Anne built 1891. Most fretwork intact, 1/3 acre, private parking, fenced backyard. Walk to C&O Canal and Appalachian Trail. Central to Charles Town, WV, Leesburg, VA, and Frederick, MD. \$105,000. Call (301) 834-7142.

SOUTHCENTRAL, PA — 1890 painted-brick Victorian with passive solar addition. Formal dining room, 3 bedrooms, 2 baths. In-ground pool, deck, 2-car block garage. Double lot in small college town. \$75,000. call (717) 532-4926.

BARN TO BE MOVED — Located in Dover, DE. 2 large 19th-century barns with unique trim. Many potential uses. Call (302) 734-5800.

LYNCHBURG, VA — Magnificent, not remuddled 1903 Colonial Revival in established Historic District. 6 bedrooms, 6 baths, original tapestry, chandeliers marble mantels, grand entrance, outstanding entablature woodwork, 6400 sq. ft. Livable, but needs restoration. \$115,000. Historic homes, estate Central Virginia. Irene/Shirley ERA Hill City Realty (804) 237-6580.

BOOKS & PUBLICATIONS

SAUTTER HOUSE FIVE — Wallpapers of a German-American farmstead. Text, color/b&w photos of wall coverings, 1860s-1916, Nebraska's pioneer period. Historically documented. 1983, 33 pp., pbk., 8-1/2 x 11, \$8.50 + \$2.50 shipping. Bulk rate available. Historical Society of Douglas County, PO Box 11398, Omaha, NE 68111, (402) 455-9990.

FOR SALE

HOT WATER/STEAM RADIATORS — 5"x30"x2"x3'. Wall mount radiators which can be used as floor mount. \$65. each or \$2,000 for all 40. Call (216) 427-2303 between 6-7:30 pm est. weeknights.

ANTIQUÉ FURNITURE — All in excellent condition. 2 mahogany chest of drawers, \$350. 2 golden oak chest of drawers, \$350. Maple rocker, \$250. Oak rocker with rattan interior, \$150. 1 solid upholstered chair, \$150. Call (203) 795-4419.

VICTORIAN DAYBED/SOFA — Unusual folding arm design: arms adjust individually to 6 positions. Approximately 30" deep x 60" wide folded, 100" wide fully extended. "Sunburst" design on back. Darkwood, in very good condition. Newly reupholstered in light beige "antique" velvet. \$850. Call (216) 647-4439.

KALAMAZOO COAL COOK STOVE — 2-tone beige, warming oven, currently used as decoration. \$375. Contact Mike Ziegler, 437 Auburn St., Allentown, PA 18103, (215) 435-6920.

PEDESTAL SINKS — White. 1930 big square type. One with beautiful original odd porcelain fixtures, \$175. The other with newer type faucets, \$120. Both very nice condition. Call (718) 948-3626.

CAST IRON LIGHT POLES — Colonial style, fluted and tapered. Pole height is 8' above ground with 30" or 36" base below ground. Circa 1930. Can adapt to gas or electric. Perfect for victorian or long driveway. \$300. each. Call (301) 843-8612 evenings and weekends.

CLOSET FRONT & TILES — Eastlake cherry closet front. Approximately 8' wide x 9' high, any depth. 2 mirrored doors, marble-top sink base in center. Can be used as backbar. \$2900. Trent tiles, at least 500. Deep rose color with different patterns and sizes. In excellent condition. Best offer. Contact Schramek, 500 Bethlehem Pk., Philadelphia, PA 19118, (215) 233-5617.

ANTHONY

WOOD PRODUCTS



Gable Trim
Fretwork
Brackets
Corbels
1979

Porch Posts
Newel Posts
Balusters
Finials
1992

Box 1081T Hillsboro TX 76645
817/582-7225
Illustrated Catalog Available - \$2.00

Stenciling Sophistication

Nine elegant new designs in The Designer Collection from Adele Bishop take the fine art of stenciling to a new level of sophistication. Experience the finest stenciling can offer...



Write for free information or send \$3.50 for our complete color catalog (refundable with first order).

Adele Bishop
The First Name in Stenciling
Dept. 0112
P.O. Box 3349
Kinston, NC 28501

Push Button Light Switches

DIMMER & SINGLE & 3-WAY

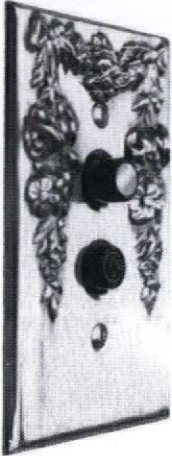

SOLID BRASS COVERS

- * DECORATIVE
- * PLAIN
- * CHROME
- * BROWN
- * IVORY
- * OAK

For Color Brochure Send \$1.50 to:
Classic Accents
P.O. Box 1181 • Dept. OH
Southgate, MI 48195
(313) 282-5525

RUTLAND

Makes Plaster Repairs With Confidence

These two easy-to-use trusted products assure that you can do the job right.



Kwik-Patch

The easiest-to-use patching plaster available. Contains expanded mica to reduce weight and eliminate shrinking and cracking even when nailed. This sound deadening plaster applies in one coat instead of the usual three. Twice the coverage of traditional patching plaster.



Our Original Patching Plaster

True white marble based, non burning, non bleed formula for when you need to duplicate existing work and demand the quality of the original plaster.

Ask for Rutland by name at your hardware, home center or building supply dealer.

RUTLAND PRODUCTS
P.O. Box 340
Rutland, VT 05702-0340
(802) 775-5519

Suppliers of fine HOME REPAIR & CARE Products since your grandfather was a boy.

Protect Wall Corners The Great Old-fashioned Way

Our unfinished **Cornerbeads** compliment any period or decor. They're among hundreds of hard-to-find, "old style" items we have to enhance your old house or capture a bit of the past in your newer home. Each cornerbead is 47" x 1 1/2" dia., with 90° notch.

Beechwood, Ea. \$10.95; 6 or more \$9.30
Oak, Each \$13.95; 6 or more \$11.85. Add shipping: \$3.75 (1-5), \$6.50 (6 or more).
WI residents add 5% tax. VISA/MC, or AMEX accepted.

To Order Call TOLL-FREE
1-800-556-7878
Or, send for more information.

Crawford's
Old House Store
550 Elizabeth • Rm. 837 • Waukesha, WI 53186
Dealer Inquiries Invited

AT LAST, A WORTHY COMPANION TO YOUR HERITAGE HOME ERECT PRIMED COMPONENTS IN UNDER TWO DAYS

HERITAGE GARDEN HOUSES

A Morris Design



ITALIANATE \$6000

Garden pavilion
Pool house
Potting shed
Tool storage
Hot tub enclosure
Also colonades, seats...

FIFTEEN METICULOUSLY CORRECT STYLES:
Four Classical
Six Victorian
Five 18th and 20th C.



For catalog send \$2.00 to HERITAGE GARDEN HOUSES
CITY VISIONS, INC. 311 SEYMOUR, LANSING MI 48933
517-372-3385

HITCHING POST



At last — a handsome hitching post to give you the look you have been searching for. Authentically reproduced in cast iron from a 1910 pattern sold in Quincy.

HITCHING POST OF PARK PLACE

1254 PARK PLACE,
QUINCY, IL 62301
(217) 224-1536

BALDWIN

Lexington Design mortise lock handleset with knob and oval plate trim inside - polished brass

\$195.00 prepaid in U.S.A.
Miss. residents add 6% tax.
Visa & Mastercard accepted

Call toll-free 800-821-2750
In Miss. call 800-321-8107
Ask for the Hardware Department

Addikson
HARDWARE CO. INC.
126 E. Amite St., PO Box 102,
Jackson, MS 39205

VICTORIAN MAILBOXES

Give yourself an address of distinction

Handmade one at a time
Gingerbread trim
Rich brass 3" street numbers
Choice of colors-Accents
Treated lumber construction
Routed posts — or spindled
U.P.S., Meets postal spec's
Visa - Mastercard - Check
Call or write for information:

COUNTRY LANE CLASSICS
10471 N. 12th St.
Plainwell, MI 49080
(616) 685-2080



The Saratoga shown \$159.00

Reggio Registers

Solid brass and cast iron

USA made Reggio Registers™ enhance wood floors and fine carpets. Maximize heat circulation from woodstoves, gravity and forced hot air heating systems. Choose from elegant brass or traditional cast iron registers and grilles. Request our new color catalog for styles, sizes, and prices. Available for \$1.00 from:

The Reggio Register Co.
Dept. D201, P.O. Box 511,
Ayer, MA 01432
(508) 772-3493



KENWOOD CAULDRON/STOVE — 45 gallon combination unit manufactured by Wehrle Company, Newark, OH. Side embossed with corn and cattle heads. \$345. Call (513) 393-3793.

FIREPLACE TILE — "Rockwood", signed circa 1886. Twenty in all, 6 inches x 6 inches, with vellum glaze. The tile is in near perfect condition. Please For more information, call (402) 423-1582.

VICTORIAN OAK PANELLED DOORS — Stripped, 84" high x 34" wide x 2-1/4" thick with upper opening for 22" x 44" glass panel, and 33" wide x 82" high x 2-1/4" thick 3 full-panelled door, \$200 each. Decorative Victorian 6 foot rail and balustrade section with sweep and goose neck drop, \$300. Please contact Andrew Pettit, 44 West 76th Street, New York, NY 10023, (212) 787-7723.

ORGAN & GUTTER SECTIONS — Victorian Packard Reed pump organ. Very nice shape, new bellows, fancy scroll work. Ideal for parlor, \$450 or best offer. 6' galvanized half-round gutter sections. Never used. Contact C.E. Krauss, 80 Hurd St., Mine Hill, NJ 07801, (201) 361-7460.

LOG CABIN — Appalachian-style antique hand-hewn log cabin. \$9,500. delivered. J. Don Rogers (803) 877-0538 after 6pm est.

CLAY ROOF TILES — Old Ludowici, deep red, flat shake type. 7" x 15". 317 pieces per square. 44 square available. \$560 per square. Brunswick 8' pool table, \$12,000. Partial trades considered. Call (612) 259-0294.

MANTEL PIECES & STOVE — Large ornate mantel mirror with beveled glass, 5 feet wide x 5 feet 6 inches high, in beautiful condition, \$1750. 4 small cast-iron mantelpieces are also available, circa 1870s, \$500. Small pot-bellied parlor stove, patent 1868, \$75. Please call (215) 386-8375.

SOAPSTONE STOVES — Two. Purchased at Guyette Museum Auction. Very good condition. First: rectangular, lift-top, door on end, \$600. Second: fireplace type, lift-top, sliding doors in front, with hearth (Patented June 23, 1864, S.H. Caldwell & Co., Peperboro, NH), \$700. Contact D.M. Francis, Box 306, E. Aurora, NY 14052, (716) 652-5445.

HOUSE ITEMS — 1888 Eastlake, red marble top bedroom set, parlor set, original sales receipt available. Cottage style bedroom set, quilting frame, buffet, mirror, enamel top table, chestnut doors, pantry doors, 1905 Steinway Vertegrand-ebony in excellent condition. Call (609) 924-9329.

VICTORIAN BOOKSHELVES — Wall mounted. 7-1/2" deep, 3/4" thick, 36" wide, \$42. for each shelf plus shipping. These have been removed from 1900 Carnegie library. Includes 2 cast-iron scrolled side brackets. Contact Michael P. Maxim, 4220 London Road, Duluth, MN 55804, (218) 525-4485.

TOOLS & SUPPLIES — Old tools and restoration supplies are available from our remodeling. Also magazines and books (1900-1935). Good reference and entertaining ads. Send SASE for list to 6 Grants Lane, Ossining, NY 10562.

ITALIAN MARBLE FIREPLACE — Exquisite. Mantel piece is 13" x 71". Fireplace and mantel are 1" thick. Removed from the boardroom at Genesee Hospital, Rochester, NY. Offers invited. Write to PO Box 199, Rush, NY 14543.

PIANO & SOFA — Steinway #1785, built in 1858. This square grand has a rosewood cabinet, original ivory and new strings, \$2,200. Early Victorian walnut sofa, refinished wood, ready for upholstery, \$600. Call (412) 741-0456 evenings.

DOORS & SHUTTERS — Matching front doors: Circa 1890, mahogany, 7'10-1/2" x 4'4" x 2-1/4", with elaborate carvings, in excellent condition. Pocket doors: 2-panel, mahogany, with 9 etched glass lites, for 7' x 6' opening, require refinishing. Shutters of various dimensions. Call Peter at (718) 638-2609.

APPLIANCES — Arco (American Radiator Co.) wand vacuum cleaner, Western Electric dishwasher, and kitchen table. Believed to date from 1920s. Looking for the best offer. Please write to S. Battin, 405 Pine, Yankton, SD 57078.

WANTED

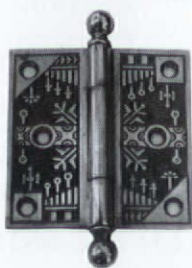

HINGES — Eight pairs of hinges are needed: 3-1/2" x 3-1/2" of pattern shown in above photo. Interested in any quantity up to eight pairs. Please contact Steven Boos, Box 32, Bluff, UT 84512, (801) 672-2250 evenings (call collect).

FENCE & GATE — Iron fence and walking gate is needed for an 1880 home. If you have information, contact Mike Ziegler, 437 Auburn St., Allentown, PA 18103, (215) 435-6920.

OLD MAGAZINES — Nation's Business, 6/5/23; Town & Country, 8/1/19; Life, 3/17/21; McCalls, 3/22; Ladies Home Journal, Scribner's, Collier's, Saturday Evening Post, as well as any others. Please write M. Pormann, RD #2, Box 266C, Auburn, PA 17922, or call (717) 754-3080.

PASSAGE COLUMNS — Looking for oak passage columns, either painted or unpainted, with capitals either approximately 60 inches or 90 inches adaptable. If you have information, please contact Jean Hughes, 1134 Glenwood Boulevard, Schenectady, NY 12308, (518) 381-6622.

ZINC SHEETING — Zinc sheeting is needed. It's the type used on counter tops, kitchen tables, etc. in the early 1900s. Please write with information to Margery Brown, 65345 North 26 Road, Bethesda, OH 43719.

DINER MEMORABILIA — Desperately seeking old diner booth, diner, circus train (especially "Chessie"). Contact Dale Six, 4651 Higel Avenue, Sarasota, FL, 34242, (813) 349-6963 (call collect).

BANISTER LAMP — A banister lamp is needed for a banister post at the bottom of an interior curved stairway in a turn-of-the-century home. If you have any information, contact Ed Sustersic, 894 National Road, Bridgeport, OH 43912, (614) 635-0347.

POSITION OFFERED

RESTORATION PARTNER — Experienced, skilled, creative, and flexible. Sense of humor helpful. Present project: 3-storey 4 square with subsequent projects following per results of above. Karen M. Anderson, PO Box 66, Des Moines, IA 50301.

MEETINGS & EVENTS

WINTER ANTIQUES SHOW — January 18-26. Held at the 7th Regiment Armory, Park Avenue at 67th St., New York. Daily 11am-9pm, Sunday 11am-6pm. All proceeds benefit East Side House Settlement. For information call (212) 665-5250.

HOME SHOW — The "Original" 15th Annual Los Angeles Home Show featuring the Interior Design Show will take place February 15-17 in the main hall of the Los Angeles Convention Center. Decorating and home furnishings, outdoor living/landscaping, how-to demonstrations. For information call (714) 754-7469.

NATIONAL ELECTRICAL EQUIPMENT SHOW — Devoted to commercial and industrial equipment, service and information for OEM, construction, and MRO professional involved in designing, specifying, and purchasing electrical and lighting-related products and services. February 24-27 at McCormick Place East, 23rd and Lake Shore Drive, Chicago, IL. For information call (203) 352-8297.

ARTS & CRAFTS CONFERENCE — At the historic Grove park Inn, February 21-23. 1500 collectors, enthusiasts, architects, editors, dealers, and craftsmen will gather for 3 days of antiques, seminars, new works, discussions, tours, workshops, and demonstrations. For information call (800) 438-5800.

GHOST TOWN FESTIVAL — January 18-19 in Rhyolite, NV, home of the famous Bottle House. Living history tours of 1908 throughout the townsite, parade and oral history gathering of Rhyolite descendants. For details call Beatty Visitor Center (702) 553-2424.

ANTIQUES SHOW & SALE — Stonington antiques show and sale to be held at the Stonington Community Center, Cutler Street, Stonington, CT. Fine antiques, 36 dealers, gourmet luncheons. February 8-9. Admission is \$4.50. For more information, call (203) 535-2476.

Classified ads in The Emporium are FREE to current subscribers for one-of-a-kind or non-commercial items, including personal house or property sales. Free ads are limited to a maximum of 40 words. Free ads and b7w photos are printed on a space available basis. For paid ads (real estate through agents, books & publications, etc.), rates are \$125 for the first 40 words, \$2 for each additional word, \$75 for a photo. Deadline is the 1st of the month, two months prior to publication. For example, January 1st to the March/April issue. All submissions must be in writing and free ads, or a check for paid ads.

Old-House Journal
Attn: Emporium Editor
2 Main Street
Gloucester, MA 01930

BATHROOM Machineries

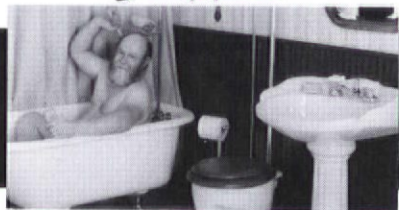

Early American Bathroom FIXTURES & ACCESSORIES

Send \$3 For Complete Color Catalog

• (209) 728-2031

BOX 1020 OH • MURPHYS, CA 95247

VIXEN HILL CEDAR SHUTTERS



Solve your replacement and refinishing problems cost effectively with cedar shutters. Authentic teak-pegged mortise & tenon construction in numerous louver and panel designs, sized to your window. Send \$1.00 for color brochure. Vixen Hill, Dept. HM-1, Elverson, PA 19520. 215-286-0909.

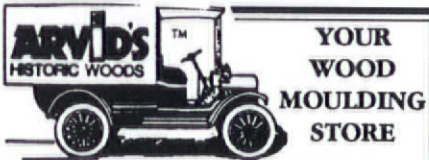

YOUR
WOOD
MOULDING
STORE

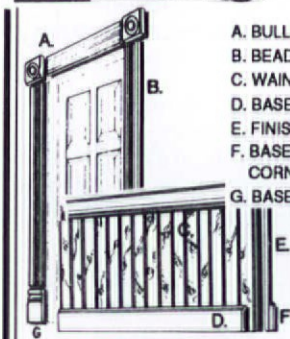

- A. BULLEYE
- B. BEADED CASING
- C. WAINSCOT
- D. BASEBOARD
- E. FINISHED END
- F. BASEBOARD CORNER
- G. BASEBLOCK



- OVER 1000 PROFILES
- REPRODUCTIONS OUR SPECIALTY
- \$50.00 BLADE CHARGE
- BULLSEYES, BASEBLOCKS
- CORBELS, ARCHES, MANTELS
- ACCESSORIES
- CUSTOMS WELCOME!
- WE SHIP ANYWHERE!
- SHIPMENT IN 7-10 DAYS!!!
- NEW 114 PAGE CATALOG...\$5.95

(206) 252-8374

TOLL-FREE 800-627-8437

FAX (206) 258-4334

~ Established 1978 ~

2820 Rucker Ave.
Everett, WA 98201

Superb grace of design.

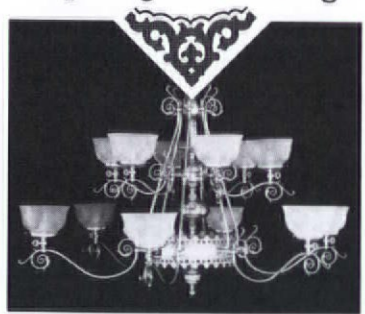

Send \$5 for our full color catalog.
(catalog fee refundable with order)

251 s. pennsylvania avenue
po box 469, centre hall, pa 16828
814-364-9577

Victorian
Lighting
Works



WOOD REPAIR

Durham's Rock Hard Water Putty makes lasting repairs in wood. Won't shrink or fall out. Sets quickly, holds tight and can easily be painted. Economical, easy to use. Available at lumber, paint and hardware stores.



DONALD DURHAM COMPANY

Box 804-HJ • 59 Forest Ave. • Des Moines, IA 50314

18th Century Reproductions

in Antique HEART PINE,
Walnut, Cherry, Red Oak, Mahogany & White Pine



Hand-crafted by skilled artisans
of the Georgia Piedmont.

Custom Sizing Available
Two-Week Shipping
Brochure \$3.00

The Mantel Shoppe

912-477-7536
MC/VISA

4320 Interstate Drive
Dept. O.H.J.
Macon, GA 31210

ANTIQUE reproduction
furniture **HARDWARE**



HORTON BRASSES

Nooks Hill Rd. • PO Box 120-L
Cromwell, CT 06416 • 203-635-4400
Send \$3.00 for a catalog

ALL **RADIATOR**
STEEL **ENCLOSURES**
FOR HOMES, OFFICES, CHURCHES, INSTITUTIONS



FROM \$21⁸⁵

BUY FACTORY DIRECT & SAVE • EASY TO ASSEMBLE
MANY STYLES & COLORS • BAKED ENAMEL FINISH
Send \$1.00 for Brochures. Refundable with Order.

MONARCH Dept. OHJ
2744 ARKANSAS DRIVE, BROOKLYN, N.Y. 11234
(201) 796-4117

Decorative Ceiling Tiles

The elegance and beauty of yesterday but made of durable, lightweight, high impact polystyrene. They are easy to install, paintable and washable. Available in flame retardant materials and colors other than white at special prices. Several patterns to choose from plus custom design and molding services available.

Call or write

**Snelling's
Thermo-Vac, Inc.**

P.O. Box 210 Blanchard, La. 71009
Ph. 318-929-7398 FAX 318-929-7398

CUMBERLAND GENERAL STORE

One-of-a-kind Merchantile Hardware Company. Selection of practical items and tools for home and farmstead, including everything from windmills to woodstoves, Victorian baths to tonics, hand pumps, buggies, and more. 280-page catalog. \$3.00 (refundable w/ order). Send to:

Cumberland General Store
Route 3 Box 81 Dept OH99
Crossville, TN 38555



Here are company catalogs and brochures worth writing for. And with the Request Form, you have a handy way to get as many catalogs as you need — just by filling out one form.

BUILDING COMPONENTS

1. Traditional Wood Columns — Wood columns from 4" to 50" diameter, up to 35' long. Matching pilasters and 6 styles of capitals. Ventilated aluminum plinth and column bases. Custom work done. Free catalog. **Schwerd's.**

38. Chimney Liner — Ventinox continuously welded liner connects chimney-top to heat source without joints or breaks. Reduces condensation, increases heating efficiency, and improves safety. Free catalog available. **Protech Systems, Inc.**

73. Restoration Glass — Imperfect glass is perfect for restoration work. Each sheet is made by using the original cylinder method. Imported and domestic stained glass, rondells, crown bullions, and bull's-eye also available. Free brochure. **Bendheim Glass.**

98. Non-Rotting Lattice — Keeping porch lattice painted is a real chore. Instead, use PVC lattice. It looks like wood (no fake wood grain), comes in eleven colors, and can be cut, nailed, and installed like wood. Free color brochure. **Cross VINYLattice.**

113. Chimney Liner — System seals, relines, and rebuilds chimneys from inside out with poured refractory materials. Especially effective for chimneys with bends and offsets. Roof coatings and cement repair also available, as well as bonding agents for plaster cement and stucco work. Free brochure. **National Supafly Systems.**

125. Architectural Roofing Tiles — Tile roofs get better with age, never need maintenance, positively can't burn, and can last from 50 to 125 years. A free color catalog is available showing 6 styles and 20 colors. **Vande Hey Raleigh.**

242. Classic Columns — Classically designed, crafted wooden columns for porches and pure decoration: Doric, Ionic, and Corinthian columns sculpted from Ponderosa pine with exquisite craftsmanship. Many sizes and shapes available. Catalog, \$2.25. **Chadworth, Inc.**

284. Dumbwaiters — Residential and commercial hand-operated dumbwaiters with lifting capacities from 65 to 500 pounds. Clerestory operators for awning and casement windows are also available in hand-operated/electric models. Free literature. **Whitco/Vincent Whitney Co.**

350. Fireplaces, Mantels, Tile — Cast iron fireplaces for masonry or zero clearance installation, 38"x38", 14" deep. Suitable to burn wood, coal, peat, or gas. Period mantels and Victorian tile also available. Free brochure. **Fourth Bay.**

438. Quartersawn Clapboard — The Ward family has operated this mill for over 100 years. Vertical grain clapboard eliminates warping for extended life. Free brochure. **Ward Clapboard Mill.**

517. Antique Building Materials — Remilled from virgin-growth southern heart pine/heart cypress. Flooring, stairtreads, doors, beams, and much more. Brochure, \$1.25. **Albany Woodworks.**

527. Antique Flooring — Antique wide pine flooring. Antique oak and chestnut are available. Lengths up to 18 feet, widths up to 14 inches. Planed and ready to install. Free brochure. **North Fields Restorations.**

540. Interior Raised Panel Shutters — Offering Colonial raised panel shutters which are custom made to your specifications and in your choice of wood. Colonial and Victorian raised panel walls/wainscoting available in a variety of woods and styles. Literature, \$1.25. **Maple Grove Restorations.**

541. Manual Dumbwaiters — The Silent Servant™ incorporates many unique features in order to deliver smooth, quiet operation with a minimum of effort. Available for both residential and commercial applications. Five standard sizes with custom sizes available. Free brochure. **Miller Manufacturing, Inc.**

580. Reproduction Hardwood Flooring — Suppliers of authentic parquet borders, strips and full floor patterns. Free brochure available. **Historic Floors of Oshkosh.**

596. Insulation Tips — Offering tips on hiring a professional contractor and "What You Should Know About Blown-In Insulation", a free brochure. **CertainTeed.**

DECORATIVE MATERIALS

20. Tin Ceilings — 22 original Victorian and Art deco tin ceiling patterns in 2'x4' and 2'x8' nail up and 2'x4' lay in. Several patterns available by special order in brass and/or copper in 2'x2' or 2'x4' sizes. Additional items include cornices, pre-cut miters, and center medallions. Brochure available, \$1.25. **AA Abbingdon Affiliates.**

26. Push-Button Switches — Suppliers of quality reproductions of push-button light switches. Switch plates are available in both plain brass or ornamented. Brochure, \$1.25. **Classic Accents.**

27. Victorian Roomset Wallpapers — Offering a complete collection of Victorian wallpapers that you can combine in infinite variations. Neo-Grec; Anglo-Japanese; Aesthetic Movement. Superb catalog, \$10.25. **Bradbury & Bradbury.**

40. Documentary Papers & Fabrics — Suppliers of a fine collection of fabrics and wallpapers based on originals found in America's great historic houses. Brochure, \$1.25. **Richard Thibaut Inc.**

42. Country Curtains — Cotton, muslin, permanent-press, etc. Some with ruffles, others with fringe, braid, or lace trim. Bedspreads, dust ruffles, canopy covers, and tablecloths. Free catalog. **Country Curtains.**

47. Tin Ceilings — 22 patterns of tin ceilings ideal for Victorian homes and commercial interiors. Patterns range from Victorian to Art Deco. 2'x8' sheets available. Cornices available in 4' lengths. Brochure, \$1.25. **Chelsea Decorative Metal.**

128. Tin Ceilings — Using original dies, this company produces richly ornamented metal ceilings in turn-of-the-century patterns. Product line includes center plates, borders, corner plates, cornice, and filler plates. 72-page catalog, \$3.25. **W.F. Norman.**

245. Plaster Ornaments — From late 19th- and early 20th-century periods made using original molds. Ceiling medallions, brackets, grilles, cornices, etc. Illustrated catalog, \$3.25. **Decorator's Supply.**

561. Historic Wallpapers By Mail — New Georgian and Federal-Colonial Revival wallpapers and borders sample pack now available. Package of 18+ samples, \$5.25. **Charles Rupert: The Shop.**

DOORS & WINDOWS

9. Replacement Windows — What to look for in a replacement window, and how to install it. Thermally efficient genuine wood windows in almost any size and historical shape. Free booklet. **Marvin Windows.**

16. Replacement Wood Sash — Wood sash in any size and shape: divided lite, round top, curved, double-hung, fixed, casement, a storm sash. Insulated glass can be supplied. Shutters, screen doors, and trim are also available. Illustrated brochure, \$2.25. **Midwest Architectural Wood Products.**

32. Wooden Screen & Storm Doors — These doors have period look and are more thermally efficient than aluminum doors. Several styles and all sizes available. Catalog, \$2.25. **Old Wagon Factory.**

53. Wooden Screen Doors — Offering doors which blend function, fine craftsmanship, and styling. There are dozens of innovative styles to choose from, ranging from the classic design to highly ornamental designs. Catalog, \$3.25. **Oregon Wooden Screen Door.**

194. Specialty Wood Windows — Palladians, straight, and fan transoms. Single-, double-, or triple-glazed. Solid wood entry doors with insulating core also available. Brochure, \$3.25. **Woodstone Company.**

267. Steel Windows — Custom-made steel windows and doors for interior and exterior applications with traditional design and modern weatherstripping. Free literature available. **Hope's Landmark Products.**

410. Colonial Woodwork — Handcrafted custom-made interior and exterior 18th-century architectural trim. Offering finely detailed Colonial doors, windows, shutters, wainscot, as well as wall paneling. Catalog, \$2.25. **Maurer & Shepherd Joyners.**

597. Casement Hardware — Sash hinges for wooden windows. Casement, awning, and transoms are offered in brass and zinc chromate. Free literature available. **Whitco/Vincent Whitney Co.**

FINISHES & TOOLS

31. Rotted Wood Restoration — 2-part epoxy system restores rotted wood, so you can save historically significant and hard-to-duplicate pieces. Repairs can be sawn, drilled, sanded, and painted. Free brochure. **Abatron.**

35. Plaster Washers — These inexpensive washers are made for resealing loose ceilings as well as walls. Offering a starter packet of three dozen washers with instructions, \$4.30. **Charles Street Supply.**

365. Fireplace Repair — Offering a full line of chimney and fireplace maintenance and repair products for over 100 years. Gaskets, cleaners, caulking, patching, and specialty paint products. Free catalog. **Rutland Products.**

539. Refinishing Products — Manufacturer of paint strippers, clear finishes, lacquers, sanding sealers, caulking compounds, linseed oil putty, glazing compounds. Free information available. **Sterling-Clark-Lurton, Corp.**

559. Paints, Preservatives & Stains — Suppliers of old-fashioned, natural, and low-toxic paints with the pleasant fragrance of tree resins and plant oils. Cleaners, polishers, and many other products are also available. Dealers inquiries are welcome. Free catalog. **Eco Design Company.**

592. Specialty Paints — Suppliers of hard-to-find paint-related materials such as calcimine, dry pigments, as well as a complete line of decorative paint brushes and tools for the faux finish market. Catalog available, \$1.25. **Johnson Paint Company.**

594. Duster Products — 94" lambswool duster reaches cobwebs, etc. in rooms with high ceilings. Available in various sizes. Feather dusters are also carried. Brochure, \$1.25. **Cincinnati Duster Company.**

595. Rock-Hard Putty — This putty is ideal for repairing walls, woodwork, and plaster. It can be sawed, chiseled, polished, colored, and molded. It sets quickly, stays put, will not shrink, and makes for lasting repairs in wood. Economical, easy to use. Free literature available. **Donald Durham Company.**

FURNISHINGS

221. Restored Antique Fans — Offering fans of all kinds. Specialist in the restoring and selling of antique fans as well as parts. A large changing inventory is offered. Restoration services include rearing and plating. Oscillating fans also available. The proprietor wrote a book on the history of fans. Detailed brochure available, \$2.25. **The Fan Man.**

353. Radiator Enclosures — Now you can have the durability of steel with a baked enamel finish in decorator colors. These radiator enclosures are more efficient than paint, and they keep drapes, walls, and ceilings clean. Free estimates are available. Free catalog. **ARSCO Manufacturing.**

576. Reproduction Wallpapers — Offering authentic reproductions of many wonderful Victorian wallpaper designs, produced in their original breath-taking colors. Specialists in the reproducing of antique wallpapers by silk-screen. Sidewall, ceiling, border, and corner patterns dating from mid-19th to early-20th centuries. Catalog, \$3.25. **Victorian Collectibles.**

593. Cotton Shower Curtain — Suppliers of Victorian-style, tightly woven 100% cotton shower curtain. Duck gets wet, but water stays in the tub. No liner necessary, machine washable, rust-proof grommets. No more grimy, sticky vinyl. Many more items are also offered \$1.25 catalog. **N.O.P.E.**

LIGHTING FIXTURES

4. Victorian Lighting Fixtures — Offering authentic reproduction Victorian and turn-of-the-century electric and gas chandeliers as well as wall brackets. Specialists in solid brass with a variety of glass shades. Catalog, \$5.25. **Victorian Lighting Works.**

10. Craftsman Lighting — Reproduction craftsman chandeliers and sconces fit right into any bungalow, mission, foursquare, or traditional home. These fixtures are in solid brass or cast iron. Free catalog available. **Rejuvenation Lamp & Fixture Co.**

11. Victorian & Art Deco Lighting — Manufacturers of Victorian gas and early electric lighting. A source for original gas lighting through the art-deco period. Restoring of original fixtures available. Lighting catalog, \$5.25. **Roy Electric Co.**

159. Ceiling Fixtures — Suppliers of solid brass ceiling fixtures crafted in the highest quality. Available in polished brass or chrome. Also offering custom fabrication, repair and refinishing, custom and antique lighting, and brass and copper antiques. Brochure, \$1.25. **Conant Custom Brass.**

400. Lighting Fixtures — Specialists in architectural ornaments and antiques which date from 1880 through 1930. Stock reproduction iron spiral staircases are also offered as well as lighting fixtures. Free brochure available. **Urban Archaeology.**

METALWORK

30. Historic Markers — Proclaim your home's age with a cast bronze or aluminum marker. Manufacturers of plaques for National Register, American Buildings Survey, and custom work. Free catalog. **Smith-Cornell.**

571. Traditional Wrought Ironwork — Specialists in Colonial period lighting. Museum-quality reproductions crafted by J.G. Beck. Custom designs. 38-page, Full-line catalog, \$4.25. **Iron Apple Forge.**

MILLWORK & ORNAMENT

13. Victorian Gingerbread — Victorian millwork for interior and exterior: porch posts, corner fans, balusters, brackets, corbels, headers, gazebos, and more. 50-page catalog, \$2.00. **Vintage Wood Works.**

43. Colonial Millwork — 18th- and 19th-century millwork. Open and closed pediment doorways, Palladian windows, mortise and tenon sashes, fanlights, panelled fireplace walls, featheredge wainscot, etc. Catalog, \$3.25. **Architectural Components.**

44. Victorian Millwork — 19th-century designs: fretwork, brackets, corbels, grilles, turnings, and gingerbread precision manufactured to fit together. Color catalog, \$4.75. **Cumberland Woodcraft.**

294. Plaster Ornament — Ornaments of fiber-reinforced plaster. Restoration work and reproducing of existing pieces. Catalog of 1500 items, \$15.25. **Fischer & Jirouch.**

340. Wood Mouldings — Internationally recognized company with over 500 beautiful mouldings. Call: (800) 6-ARVIDS. 104-page catalog, \$5.75. **Arvid's Historic Woods.**

487. Wood Products — For interior and exterior. Corbels, gable trim, spandrels, porch accessories, and more. Custom designing and manufacturing are welcomed. Illustrated catalog, \$3.25. **Empire Woodworks.**

496. Architectural Accoutrements — A rare find of architectural embellishments carved in solid woods. The catalog is available to the trade when requested on professional letterhead. Send to: 16506 Avalon Blvd., Carson CA 90746. Brochure, \$1.25. **Raymond E. Enkeboll Designs.**

518. Custom Turnings — Manufacturer of balusters for staircases, decks, porches, and fences. Newel posts, porch posts, column bases, fluting, spiral roap twist, and finials are also available, as well as furniture parts including lamps and legs. Custom orders. Catalog, \$2.75. **Custom Wood Turnings.**

537. Custom Turnings — Producers of balusters, newels, finials, porch posts, and other architectural turned parts to your specifications. Custom design and research available. Free literature. **National Decks.**

PLUMBING & HARDWARE

18. Victorian Hardware — A vast selection of high-quality 18th- and 19th-century reproduction hardware for doors, windows, shutters, cabinets, and furniture. Plus high-security locks with period appearance. 108-page catalog, \$5.25. **Ball & Ball.**

29. Victorian Bathroom Fixtures — Pedestal sinks, tubs on legs, showers and accessories. High-quality reproductions and carefully restored antiques. Locating and restoring of plumbing antiques available. 80-page catalog, \$5.25. **Besco Plumbing.**

309. Reproduction Brass Showerhead — Offering reproductions of the showerhead used in fashionable French villas. A unique, self-contained reservoir neutralizes outlet water pressure and lets water fall rain-gentle through more than 450 openings in a pattern large enough to cover the entire body. Free brochure. **JB Products.**

397. Hard-To-Find Hardware — Suppliers of scarce decorative hardware for doors, windows, furniture, and cabinets since 1916. Knobs, hinges, pulls, and fasteners also available. All periods from 16th century through the 1930s. 227-page catalog, \$6.75. **Crown City Hardware.**

RESTORATION SUPPLIES & SERVICES

5. Pigeon control — Get rid of pigeons and other birds with inconspicuous stainless steel needles that eliminate roosting places without harming your building. See OHJ, June 1981 for details. Distributors of many bird and animal control products. Free brochure. **Nixalite of America.**

114. Porcelain Refinishing — Exclusive formula resurfaces bathtubs, sinks, and tile. Available in many colors. Done in your home by factory-trained technicians. Work done is fully guaranteed. Free brochure available. **Perma Ceram.**

565. Chimney Liners — Relining saves lives! Lifetime warranted, flexible HomeSaver chimney relining pipe is the chimney sweep's favorite. UL listed, safe in real-world applications. It's constructed of four interlocked layers of the finest certified 304-stainless steel on the market. Brochure available, \$1.00. **HomeSaver Chimney Liners.**

584. Safer Chimneys & Fireplaces — This patented masonry liner seals and protects locking heat and fumes away from home and family. Ideal for historic preservation or new construction. Free brochure. **Solid/Flue.**

Literature Request Form

Circle the numbers of the items you want, and enclose \$3 for processing. We'll forward your request to the appropriate companies. They will mail the literature directly to you...which should arrive 30 to 60 days from receipt of your request. Price of literature, if any, follows the number. Your check, including the \$3 processing fee, should be made out to Old-House Journal.

1. Free	29. \$5.25	73. Free	284. Free	496. \$1.25	576. \$3.25
4. \$5.25	30. Free	98. Free	294. \$15.25	517. \$1.25	580. Free
5. Free	31. Free	113. Free	309. Free	518. \$2.75	584. Free
9. Free	32. \$2.25	114. Free	340. \$5.75	527. Free	592. \$1.25
10. Free	35. \$4.30	125. Free	350. Free	537. Free	593. \$1.25
11. \$5.25	38. Free	128. \$3.25	353. Free	539. Free	594. \$1.25
13. \$2.25	40. \$1.25	159. \$1.25	365. Free	540. \$1.25	595. Free
16. \$2.25	42. Free	194. \$3.25	397. \$6.75	541. Free	596. Free
18. \$5.25	43. \$3.25	221. \$2.25	400. Free	559. Free	597. Free
20. \$1.25	44. \$4.75	242. \$2.25	410. \$2.25	561. \$5.25	
26. \$1.25	47. \$1.25	245. \$3.25	438. Free	565. \$1.00	
27. \$10.25	53. \$3.25	267. Free	487. \$3.25	571. \$4.25	

Name _____	Total	\$ _____
Company _____	Postage &	
Address _____	Handling	\$ 3.00
City _____ St _____ Zip _____	Total Enclosed	\$ _____
Phone _____		

Mail to:
 Old-House Journal, Products Network, 2 Main Street, Gloucester, MA 01930
 This card must be mailed before May 31, 1992

9202

ADVERTISERS' INDEX

Products Network No.	Page No.	Page No.	Page No.
20 AA Abbingdon Affiliates.....	55	44 Cumberland Woodcraft.....	61
31 Abatron.....	47	518 Custom Wood Turnings.....	47
Addison Hardware Company.....	65	245 Decorator's Supply.....	47
517 Albany Woodworks.....	59	595 Donald Durham Company.....	67
Anthony Wood Products.....	65	Dutton Studio Books.....	19
43 Architectural Components.....	61	559 Eco Design Company.....	53
353 ARSCO Manufacturing.....	15	487 Empire Woodworks.....	63
340 Arvid's Historic Woods.....	67	496 Raymond E. Enkebol Designs.....	7
Authentic Designs.....	55	Essex Forge.....	59
18 Ball & Ball.....	10	221 The Fan Man.....	53
Bassett & Vollum.....	55	294 Fischer & Jirouch.....	48
Bathroom Machineries.....	67	350 Fourth Bay.....	49
73 Bendheim Glass.....	48	Grand Era Reproductions.....	63
29 Besco Plumbing.....	51	580 Historic Floors Of Oshkosh.....	61
Adele Bishop.....	65	Hitching Post of Park Place.....	65
27 Bradbury & Bradbury.....	8	565 HomeSaver Chimney Liners.....	55
Brandon Industries.....	63	267 Hope's Landmark Products.....	57
Sylvan Brandt Inc.....	19	Horton Brasses.....	67
The Brickyard.....	63	571 Iron Apple Forge.....	63
22 J.R. Burrows & Company.....	61	309 JB Products.....	9
Campbellsville Industries, Inc.....	59	592 Johnson Paint Company.....	51
596 CertainTeed Corporation.....	Inside Front Cover	MacQuarrie & Niccum.....	61
242 Chadsworth, Inc.....	13	540 Maple Grove Restorations.....	55
35 Charles Street Supply.....	53	9 Marvin Windows.....	49
47 Chelsea Decorative Metal.....	47	410 Maurer & Shepherd Joyners.....	17
594 Cincinnati Duster Company.....	48	16 Midwest Architectural Wood Products.....	63
City Visions, Inc.....	65	541 Miller Manufacturing, Inc.....	17
26 Classic Accents.....	65	Monarch Radiator Enclosures.....	67
159 Conant Custom Brass.....	17	593 N.O.P.E.....	49
42 Country Curtains.....	48	537 National Decks Inc.....	19
Country Lane Classics.....	65	113 National Supafu Products.....	59
Crawford's Old House Store.....	65	5 Nixalite of America.....	11
98 Cross VINYLattice.....	10	128 W.F. Norman.....	49,51
397 Crown City Hardware.....	5	527 North Fields Restorations.....	17
Cumberland General Store, Inc.....	67	32 The Old Wagon Factory.....	53
		53 Oregon Wooden Screen Door.....	13
		114 Perma Ceram.....	61
		Piedmont Mantel & Millwork.....	67
		38 Protech Systems, Inc.....	63
		Reggio Registers.....	65
		10 Rejuvenation Lamp & Fixture Co.....	13
		11 Roy Electric Company.....	49
		561 Charles Rupert Designs.....	51
		365 Rutland Products.....	65
		1 Schwerd Manufacturing.....	3
		Shaker Workshops.....	59
		Shuttercraft.....	59
		30 Smith-Cornell.....	19
		Snelling's Thermo-Vac, Inc.....	67
		584 Solid/Flue.....	57
		Southampton Antiques.....	53
		539 Sterling-Clark-Lurton Corp.....	57
		40 Richard Thibaut Inc.....	57
		Touchstone Woodworks.....	59
		Tremont Nail Company.....	61
		400 Urban Archeology.....	57
		125 Vande Hey Roofing.....	Inside Back Cover
		Victor Trading Co. & Mfg.....	59
		576 Victorian Collectibles.....	11
		4 Victorian Lighting Works.....	67
		Vintage Valances.....	63
		13 Vintage Wood Works.....	18
		Vixen Hill.....	67
		438 Ward Clapboard Mill.....	8
		284 Whitco/Vincent Whitney.....	9,55
		Williamsburg Blacksmiths.....	61
		The Wood Factory.....	55
		Woodstock Soapstone Company.....	15
		194 Woodstone Company.....	13

ADVERTISING SALES OFFICES

ADVERTISING OFFICE
2 Main Street
Gloucester, MA 01930
(800) 356-9313

Becky Bernie, Sales
Ellen M. Higgins, Production

MIDWEST SALES OFFICE
Robert R. Henn and Associates
20500 Hellenic Drive, Olympia Fields, IL 60461
(708) 748-1446

Robert Henn
Nancy Bonney

Unreal Estate



Anyone in the market for a house? If you're looking south of Market Street in San Francisco, consider the two properties above, both built around 1912. Your selection depends on whether you want a house 'with or without' — with or without period character, with or without any visible connection to the streetscape, with or without beauty.

The house on the left has been maintained down to the last modillion and swag. The house on the right has been stripped of its ornament — only a lonely row of dentils

with its egg-and-dart moulding has survived this so-called 'maintenance-free' exterior. But what good is freedom from maintenance when it entails a blank surface of substitute siding (both vertical and horizontal!)? That new skin has also undercut the house's fenestration: The windows have been reduced to almost a quarter of their original size. To compensate, the center window has been drastically enlarged, an error compounded by the insertion of a window with horizontally-divided lights, despite its four vertically-divided companions — a perfect complement to the multi-directional siding.

So close yet so far: These two houses may be located in the same neighborhood, but they're still light years apart. (Thanks to OHJ reader Toby Williams for sending the photos.)

WIN FAME AND \$50. If you spot a classic example of remuddling, send us clear color slides. We'll award you \$50 if your photos are selected. The message is more dramatic if you send along a picture of a similar unremuddled building. Remuddling Editor, Old-House Journal, 2 Main Street, Gloucester, MA 01930.

**Something old ...
Something new ...
from Vande Hey-Raleigh.**



In response to customer demand, the cold weather tile experts have developed a startling new architectural roof tile guaranteed to perform as admirably now as it has since its introduction many years ago.

The new STAGGERED roof tile perfected by us is a replication of a tile used way back when . . . only much better because of our unique manufacturing and installation procedures.

The STAGGERED roof tile is available in our shake, slate or brush tile series in any of 20

standard colors or custom colors to match ANY REQUEST . . . no matter the age of the tile.

Our roof tiles are like NO other. NO maintenance. NO growth. NO creatures or bugs can live on/among them. And NO fire. Ever. Concrete can't burn.

The mid-west's tough weather is easily tamed by our tiles. No worries — ever — about freeze/thaw cycles. And, only our roofs complete any building statement. We are perfection.

Call or write for free catalogs and installation manuals.

VANDE HEY  **RALEIGH**

1665 Bohm Drive

Little Chute, WI 54140

414-766-1181

Oilpatch Shotguns

The Shotgun house, a common Southern building type from the 1880s to 1930s, is often associated with the development of the oil industry in Oklahoma, particularly in the cities of Tulsa, Cushing, and Drumright. Oklahoma Shotgun houses, however, deviate slightly from the common floor plan by having front and rear doors that are often offset. Traditionally, all the doors, both interior and exterior, would be aligned so that, hypothetically, a shot from a gun could travel through the house without causing damage.

Shotgun houses did not appear in Oklahoma before the oil booms of the early-20th century. The house type was probably spread by a population tied to rail, timber, and oil industries. In an industrial setting, these structures were easily constructed by unskilled workers using local materials. If needed, the houses could be moved on rail cars or dismantled and then reassembled in a new location.

The pragmatic nature of building in an oil field dictated the simple, board-frame construction of these Shotgun houses. Walls were erected without studs and consisted of a single layer of wide boards that were set vertically across the plates, secured only at the top and bottom. The gaps were then covered on the exterior with narrow boards. Today, a relatively small percentage of Shotgun houses exhibit this original board-and-batten siding. Asbestos siding, wood siding, roll composition, and even bricks have been used to add strength and insulation to many existing buildings.

Originally considered "temporary housing," the Shotgun house in Oklahoma has proved to be an astonishingly durable form.

— Marshall Gettys
Norman, Oklahoma

Vernacular Houses



The shotgun's classic proportions (a length two times the width) is often exceeded in Oklahoma, as in this uncommon hipped-roof example (top). Substitute siding and new windows complete the modernization of this shotgun (above). One of the few shotgun houses (below) that still displays original board-and-batten siding.

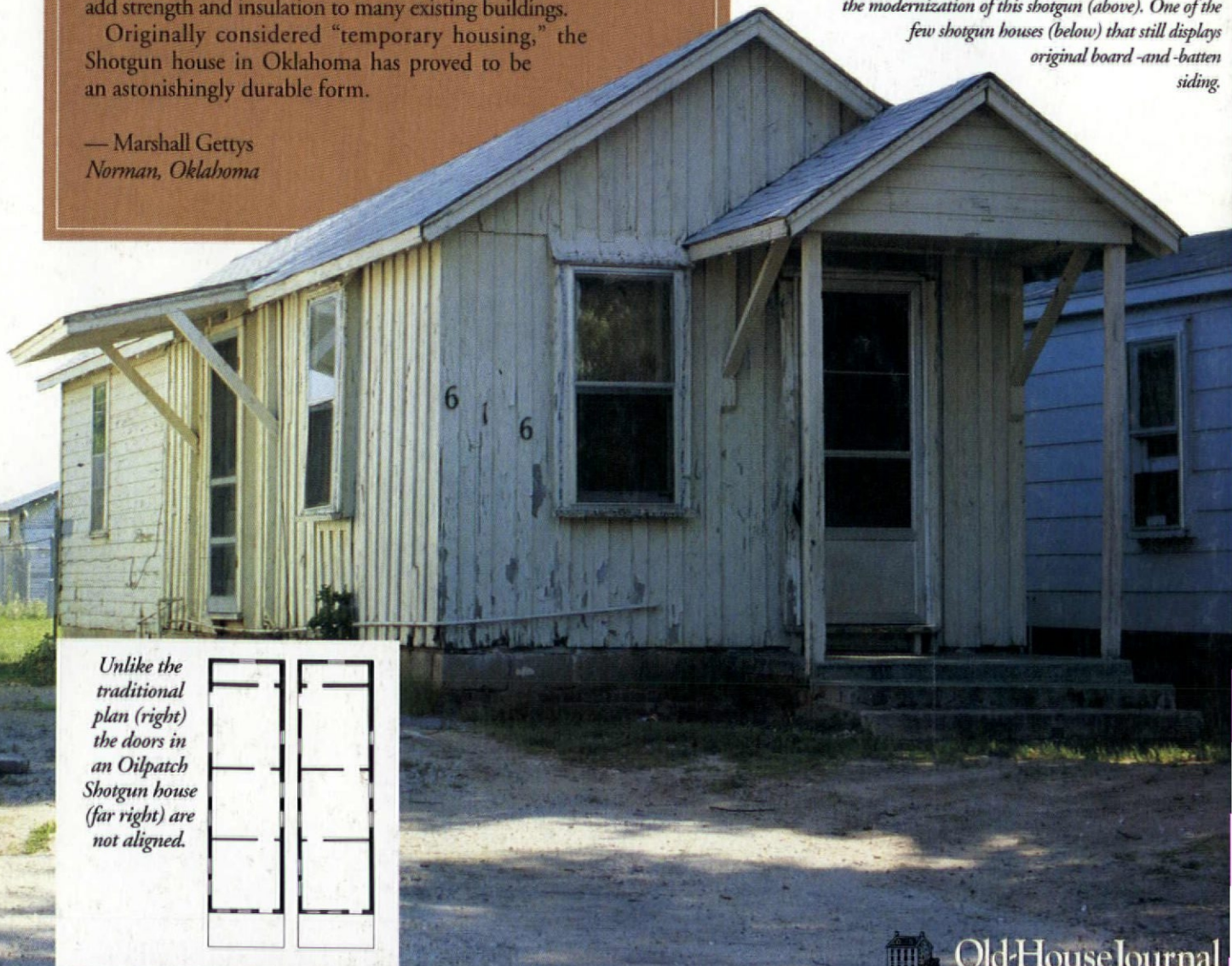

Unlike the traditional plan (right) the doors in an Oilpatch Shotgun house (far right) are not aligned.

