

p PROGRESSIVE **a** ARCHITECTURE

newsletter

Editorial Staff

Thomas H. Creighton
Editor
Charles Magruder
Managing Editor
George A. Sanderson
Feature Editor
Burton H. Holmes
Technical Editor
Elsie Tupper
Margot W. Kamens
Barbara Jenkins
Elizabeth de Arango
Assistant Editors
Stamo Papadaki
Art Director
Elmer Bennett
Drafting

Executive & Business Staff

John G. Belcher
Publishing Director
Vice President
Frank Armeit
Production Manager
John N. Carlin
Circulation Manager
Allen A. Raymond, Jr.
Promotion Manager

Published monthly by REINHOLD PUBLISHING CORPORATION, 330 West 42nd Street, New York 18, N. Y., U. S. A. Ralph W. Reinhold, Chairman of the Board; Philip H. Hubbard, President; H. Burton Lowe, Executive Vice President and Treasurer; Gilbert E. Cochran, Vice President and Secretary; Francis M. Turner, William P. Winsor, John G. Belcher, Fred P. Peters, Wallace F. Traendly, Vice Presidents. Executive and editorial offices: 330 West 42nd Street, New York 18, N. Y. Subscriptions payable in advance. Effective February 1, subscription prices of P/A will be: to those who, by title, are architects, engineers, specification writers, designers, or draftsmen, and to governments and government departments, trade associations, college and technical libraries, students, publishers, advertisers, and advertisers' executives—\$4.00 for one year, \$6.00 for two years, \$8.00 for three years; to all others—\$10.00 per year. U.S. Possessions, Canada, and Pan-American Union—the same. \$2.00 extra per year for all subscriptions in all other countries. Single copy—\$1.00. Printed by Lotus Press, Inc., 508 West 26th Street, New York 1, N. Y. Copyright 1948, Reinhold Publishing Corp. Trade Mark Reg. All rights reserved. Re-entered as second class matter, January 22, 1947, at the Post Office at New York, N. Y., under the Act of March 3, 1879. Volume XXX, No. 6, June, 1949. Indexed in Art Index.

June 1949

- Inability of administration to gain headway with its legislative program makes doubtful passage of health and education measures which would have affected construction. Whether housing bill can survive attacks and present congressional mood is questionable.
- Jones & Laughlin and Carnegie-Illinois announce new steel-making process by "turbo-hearth" method. Vessel is partly enclosed, side-blown, refractory-lined, and is claimed to combine advantages of both open hearth and Bessemer processes.
- Although fabricated structural steel bookings for March showed increase over January and February, three months' total is below 1948 figure. Backlog is 14,000 tons lower than last year.
- CAA has issued its "National Airport Plan" for 1949, listing 4977 locations at which airports should be constructed or improved on the basis of existing and anticipated demands for air service. 2794 of the suggestions are for completely new airports; 2183 are for improvement or development. Federal funds will be available to supplement local sponsor's moneys, as Congress appropriates them.
- Composite aluminum and mild steel rivet has been developed, to prevent electrolytic action when aluminum surfacing is applied to steel purlins or girts.
- Ingersoll Utility Unit Division of Borg-Warner has suspended operations. Their packaged unit, including kitchen, bath, and heater facilities, holding much promise a few years ago, has failed to meet the present economy demand for minimum units.
- Competition for cemetery monument of modest cost has been announced by Monument Builders of America, Inc., twenty-four prizes--first prize \$500. Entries are due August 1.
- First project of the recently reported Building Research Advisory Board will be survey to find why modular coordination "has not yet found wider practical use, despite its extensive technical development."
- Research project of Bituminous Coal Research, Inc., recently studied action of four chimney types--two of common brick, one of prefab lightweight materials, one of experimental double-wall construction. Chimney efficiency varied only slightly with materials used. Old factors of height, area, shape, etc., were controlling. Report can be had from B.C.R.
- Concrete masonry units are increasing in importance, particularly in housing, all over the country. HHFA reports this observable fact, with a bulletin pointing out that use of lightweight aggregates (reducing weight of 8" x 8" x 16" unit from 40-50 pounds to as low as 22 pounds) has spurred use of this material.
- In fact, masonry is still playing a big part in construction, despite interest in newer materials. Significant is the

(Continued on page 2)

- changing of name by Metropolitan Paving Brick Co. of Canton, Ohio, to Metropolitan Brick, Inc., reflecting the dropping off of demand for highway pavers and increased demand for brick as a structural material. Brick and tile production is running well ahead of last year's postwar record output.
- New York bricklayers have signed agreement for one year with no increase in pay. This trade was not included in last year's wage stabilization agreement. New contract covers 7000 bricklayers in metropolitan area, calls for seven-hour day, 35-hour week, and basic wage of \$3.20.
- Sloane-Blabon has reduced asphalt tile prices 3% to 9%, depending on color group. Hachmeister, Inc. announces 8% to 18% reduction in wholesale costs of Hako Asphalt Tile, F.O.B. Pittsburgh. This is a development from court decision on freight equalization, which has recently been reaffirmed by Supreme Court.
- Carnegie-Illinois and National Tube announce reductions averaging \$1.25 per ton for zinc-coated products such as sheets, pipe, etc.
- New York City is spending \$50,000 on radiant heat installations under important street intersections. Initial cost will presumably be made up by economies in snow removal costs.
- Los Angeles is going ahead with plans to build an underground garage in the central city park. Bids were recently opened, with the idea that the successful bidder will lease the land, construct the parking facilities, operates them for fifty years, and then turn the garage over to the city.
- Durisol, Inc., having built its own plant of its own material at Beacon, N. Y., (P/A, April, 1949) is now utilizing the material for planned industrial development in that area. Durisol-New York Industries offers 17 industrial building sites, each to be rented or sold with a one-story building constructed of Durisol units, with financing and special design available. Fletcher-Thompson, Inc. will design the buildings.
- FHA reports activity in cooperative housing projects, in various locations. New regulations permit cooperative groups to file applications for analysis before arranging financing.
- A poll taken in Cleveland suburbs asking whether people would rather have local shopping centers or better and quicker ways of getting downtown resulted in 566 votes for near-home shopping, 66 for improved transit to downtown shopping.
- Construction Industry Information Committee reports survey which shows 2.8 million new rental units built since 1940, but 3 million units removed from rental market by purchase for owner occupancy.
- Urban Land Institute criticizes recent garden-apartment developments for stereotyped design and poorly located parking. Improving land use and living amenities of this type of dwelling, Seward Mott, U.L.I. Director, notes "buyer's market" appearing in many parts of country, and points out, "A gridiron plan; treeless, muddy streets, miles from employment, schools, and grocery store; and drab rows of cracker boxes are no longer acceptable." Architects doing this work might want U.L.I.'s review for added argument with reluctant clients.



FOR APPEARANCE...Homasote Big Sheets insulate and cover the average wall in one piece, ceilings in two pieces. You have no batten strips, fewer wall joints...and the ideal base for paint or wallpaper . . . FOR STRUCTURAL ADVANTAGES . . . Homasote Big Sheets mean greater strength...As sheathing, for example, Homasote Big Sheets are 272% stronger than conventional horizontal wood sheathing . . . And with many fewer joints, the insulating value is far higher.



up to 8' x 14'

How many operations to sheathe one wall?

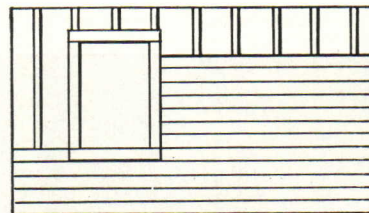

With 6" material—16 pieces in 8' of wall height

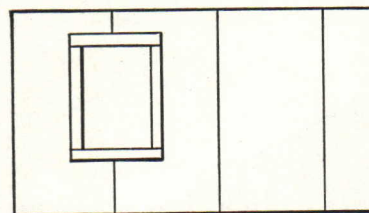

With 4' x 8' material—3½ pieces in 14' of wall length

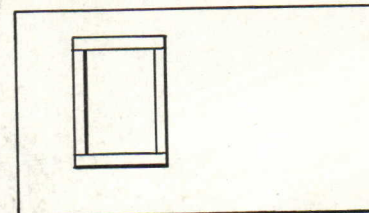

With 8' x 14' material—one piece covers 112 sq. ft. You handle many fewer pieces of material and drive several hundred fewer nails.

Weatherproof

HOMASOTE
INSULATING AND BUILDING BOARD

HOMASOTE COMPANY, TRENTON 3, NEW JERSEY

We invite architects and builders to send for illustrated booklet—giving physical characteristics, performance charts, specification data and application instructions.

To Complement

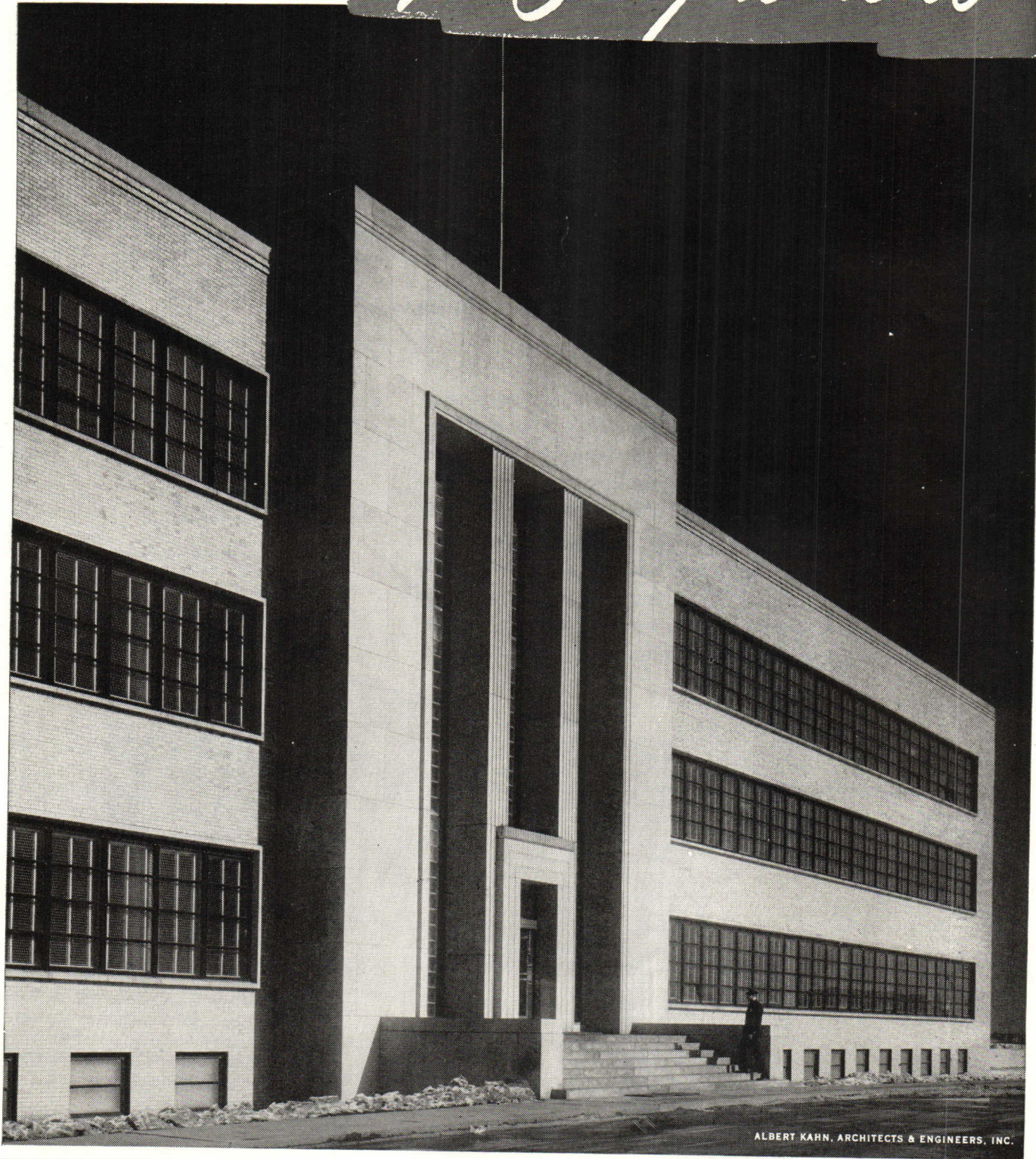

ALBERT KAHN, ARCHITECTS & ENGINEERS, INC.

In construction products **CECO ENGINEERING**

a Monument...

CECO Architectural Projected Windows

In keeping with architectural design, monumental buildings need windows that complement their structural magnificence . . . windows designed architecturally with an eye to good appearance. Ceco's Architectural Projected Window is just such a window. From every angle, here is outstanding beauty . . . complete utility. In Ceco's Architectural Projected Window, the sections are designed for maximum strength—the arrangement of glass lights makes for maximum beauty. Consider these features:

1. The frame section is $1\frac{3}{8}$ " deep. The ventilator section is $1\frac{1}{2}$ " deep. The extra $\frac{1}{8}$ " added to the ventilator depth provides the strength so necessary for proper window performance.
2. The frame and ventilators are welded at all four corners.
3. Standard hardware is solid bronze.
4. Easy to screen . . . a great convenience in public buildings, schools, and commercial and industrial buildings.

Yes, from every angle, here's a handsome window with every utility. So, specify Ceco Architectural Projected Windows, for no matter what the architectural design, Ceco has the right window for you.

CECO STEEL PRODUCTS CORPORATION

General Offices: 5601 West 26th Street, Chicago 50, Illinois
Offices, warehouses and fabricating plants in principal cities

**CECO
STEEL**®

makes the big difference

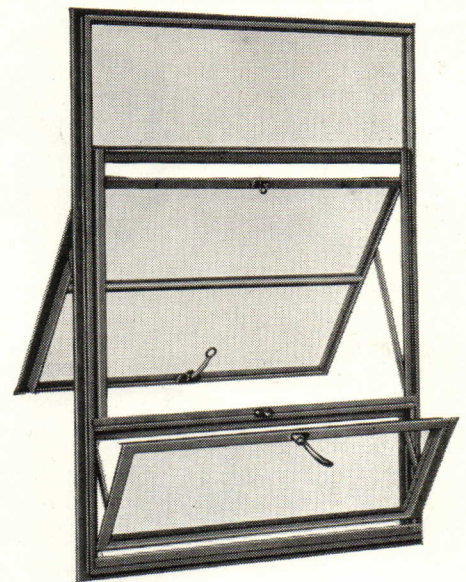

Ceco Architectural Windows are constructed of hot rolled sections, bonderized and especially designed to provide rigidity and good weathering performance. Suitable for public, commercial and industrial buildings . . . designed to provide weather protection when open . . . adaptable to screening with Ceco standard screens, since each ventilating sash projects on only one side of window.

Partial List of Ceco Products

METAL RESIDENCE CASEMENTS • INDUSTRIAL WINDOWS AND DOORS • METAL FRAME SCREENS • ALUMINUM FRAME STORM WINDOWS • ALUMINUM COMBINATION STORM WINDOW AND SCREEN UNITS • METAL LATH AND ACCESSORIES • STEELFORMS • REINFORCING BARS • STEEL JOISTS AND ROOF DECK • HIGHWAY PRODUCTS

These New Construction Methods

help keep you within the budget

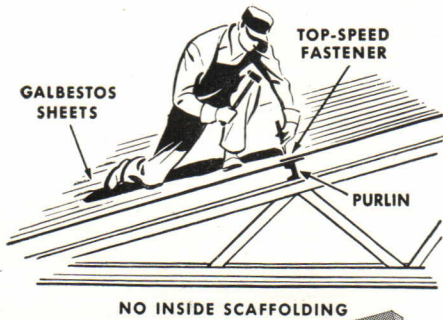

The only way to keep costs down in the face of rising materials and labor prices is to use timesaving methods and construction materials.

1 **TOP-SPEED FASTENING*** is a faster method of attaching roof and side to steel framework. It results from a new group of tools, Top-Speed Fasteners. *This system is so fast that the same number of men in the same time can apply twice as much material.* All work is done entirely from the top-side, eliminating all interior scaffolding. Write for the booklet that explains in detail the great saving of Top-Speed Fastening.



2 **GALBESTOS** is protected sheet steel. The details of its unique construction are explained in the box below. Please note here that you should familiarize yourself with Galbestos because its use reduces the number of purlins, reduces the amount of structural steel needed. Also, it requires no painting and is so durable that maintenance is virtually eliminated. The choice of colors and surfaces of Galbestos provides you a chance to get new design into industrial buildings. Write for the facts on how Galbestos reduces cost of roof and sides.

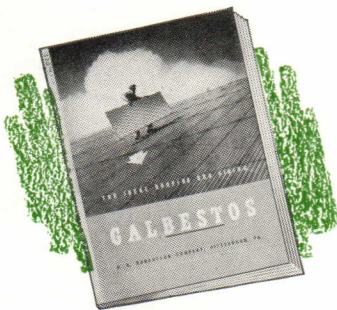

Galbestos is listed and classified by Underwriters' Laboratories and the Associated Factory Mutual Laboratories

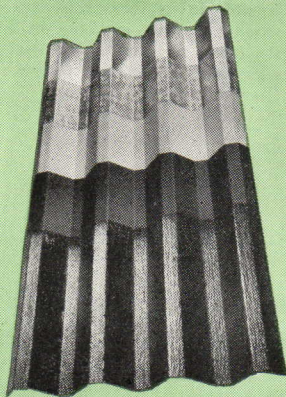

Lock your fingers like this picture. It will give you an idea of how asbestos fibers are locked into the very core metal of Galbestos. We call this bond the Galbestos Grip. It is a unique development of Robertson research.



So inseparable is the bond that Galbestos can be worked on ordinary sheet-metal shop equipment. By worked, we mean crimped, rolled, sheared, bent and riveted like unprotected metal.



Asbestos is fused to sheet steel by a metallic alloy. The myriad rock-born fibers are literally imbedded in metal. The asbestos is impregnated with asphalt and waterproofed.



Galbestos comes in standard roofing and siding sheets up to 12 feet by 33 inches; maroon or black finishes; flat or in several corrugations; for use over steel skeleton framework. Would you like to see samples?

Lower Costs

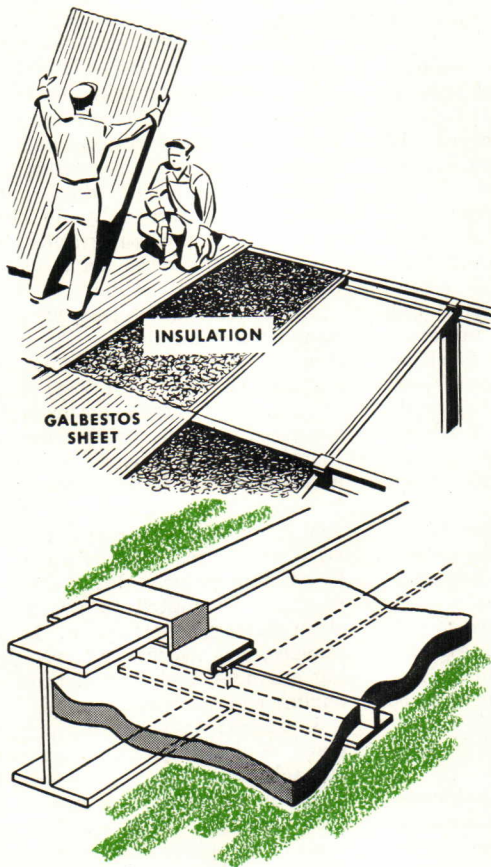

3 **TOP-SPEED INSULATION*** is a structural method developed by Robertson in which insulation can be applied entirely from the outside just before the roofing or siding is applied. Insulation is being required for industrial buildings as never before. Note this: if you build with Top-Speed Fastening and Top-Speed Insulating, you save so much labor cost that it pays for the labor of installing insulation. Therefore, you can insulate merely for the cost of the material. Robertson uses insulation which has good acoustical value. No straps or other fasteners mar the appearance. It can be painted but it makes such a good-looking, smooth job that many owners leave it unpainted. Write for the booklet on Top-Speed Insulation.

4 **ROOF DESIGN** can directly reduce cost. An independent engineering study performed on six roof designs has proved that some roofs reduce over-all building costs more than others. This study compiled figures on amount of steel required, labor, erection time, maintenance. It considered every factor: such details as alternate materials; maximum use of natural daylighting; maximum use of gravity ventilation. This complete study—an original contribution to construction knowledge—is now the exclusive possession of the Robertson Co. Write for your copy of the complete compiled work.

All figures are based upon the true and available costs of today. They will help you make estimates that stick. Write for your copy.

*Patent Pending

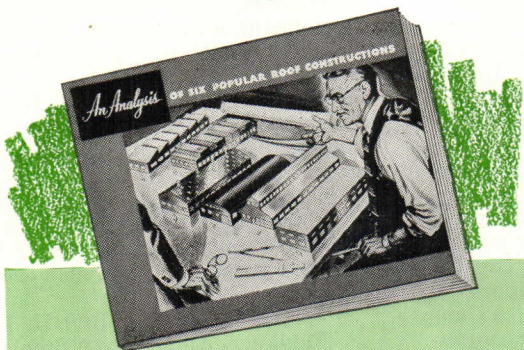

H. H. ROBERTSON CO.

2405 Farmers Bank Building
Pittsburgh 22, Pennsylvania



Offices in 50 Principal Cities
World-Wide Building Service



LIKES THE PROGRAM

Dear Editor: This office has received the notice regarding the architectural competition for the proposed headquarters building of the U.S. Junior Chamber of Commerce to be located in Tulsa, Oklahoma, as sponsored by Servel Inc., and General Portland Cement Company.

It will not be possible for this firm to participate in this competition, but we feel that it will be most helpful not only in securing the best possible design but will also serve to show the general public how to handle a competition of this kind in a manner that is fair and just to the participants as well as the owners.

This state has been plagued with so-called "competitions," based upon a program that rules out the services of a competent jury to pass on the merits of the designs submitted.

These competitions have always created disgust and disappointment with attendant recriminations, even when (by accident) the best design has been selected.

The writer has continuously urged the official boards of the state to make use of the A.I.A. program, but has never been able to secure their approval of same.

The program that you are carrying out will, we feel sure, get and deserve a lot of publicity. Its advantages and fairness will be prominently placed before the public, and future competitions may be influenced thereby.

LEONARD H. BAILEY
Bailey & Bozalis
Oklahoma City, Okla.

QUESTIONS AGE LIMIT

Dear Editor: On receiving notice of your competition, I was immediately interested only to note that the competition was limited to age 35.

As a charter member of the Seattle Junior Chamber of Commerce, I am forced to wonder what can be accomplished by so limiting the age.

Is the Junior Chamber of Commerce looking for the best design obtainable or for the best that can be done by the 21-35ers?

Certainly real talent has nothing to fear from us old guys, as Jack Benny puts it, 39.

PAUL THIRY
Seattle, Wash.

DON'T SACRIFICE CLARITY

Dear Editor: I assume that "Streamlined Specifications: Metals" (May 1949 P/A) covers the general require-

ments, workmanship, materials, etc., for the trade sections mentioned and that a separate specification will be written for each of these trade sections, describing in detail the construction and installation for each item required. The following comments are made on the above assumption.

1. Requiring contractor to submit duplicate copies of A.S.T.M. and federal specifications to architect: I believe this procedure should be reversed. If the architect refers to these specifications, I believe it is his responsibility to furnish them to the contractor upon request or at least have copies on file in his office so that the contractor may see them. My experience with reference to these specifications is that the manufacturers supplying the material usually have copies and are familiar with the requirements; general and subcontractors are seldom familiar with requirements and do not know where to obtain copies. This requirement would be very difficult to enforce in most localities.

2. Tailoring to fit specific jobs: If an architect attempted to use this entire specification for a job that required only structural steel, steel joists, and possibly a small amount of hollow metal work, it appears to me that a considerable amount of time would be required to alter this specification to fit a job of this type. If it were set up by sections, more flexibility would be obtained.

3. Form: It is my opinion that considerable clarity has been sacrificed in order to adhere to the abbreviated form throughout. Many paragraphs required reading over two and three times to get the meaning. I am sure that workmen on the job would have similar trouble. Furthermore, I honestly cannot understand what the author is trying to prove or what is to be gained by omitting a few well-placed words that would make the first reading clear to anyone. The amount of typing space can't be that important. In other words, I believe the same information can be conveyed much clearer and in approximately the same typing space. As an example, the last sentence of paragraph 5-(f) reads as follows: "Where exposed fastenings are unavoidable, they: same material, finish as parts joined, mallet to metal, finished to match color, texture of work to which applied." I believe similar sentences could be made clearer and still be considered abbreviated if written as follows: "Exposed fastenings permitted only where unavoidable; when used, make fastenings of same material, finish, color, and texture as metal to which applied and mallet thereto."

My conception of a good specification is not to see how short and abbreviated it can be made, but to see how clear and concise it can be made for the people

who are going to furnish the materials and construct the building. This also means that headings should be well organized to make reading easy and items easy to find. The lack of prominent headings in this specification makes it difficult to read.

Before a specification in this abbreviated form is offered to the profession, I believe that it should be reviewed by competent legal advisers familiar with the construction industry and contracts and their recommendations or findings published along with the document. I personally do not believe that some of the paragraphs as written could be considered legal and binding in case of legal action.

4. Non-ferrous metals, excepting aluminum: and aluminum: These specifications do not require any protective coatings to be applied. Paragraph 2-(b) requires that metals be protected in an approved manner during transportation, installation. For metals such as bronze and aluminum, it is usually customary to require that surfaces coming in direct contact with masonry, concrete, or structural steel be given a coat of bituminous paint and that other exposed surfaces be coated to protect it from stain during construction. In some instances, it is necessary to require covering surfaces with scotch tape or paper during construction.

5. Gages: It appears to me that in place of devoting an entire paragraph on each job to gages generally, it would be better to specify the gage along with each material. This would consolidate it all in one place and be less confusing. For example, in specifying gages for hollow metal door frames, "16 U.S.S. gage" will completely cover the gage used.

6. Value of this specification: In reading this specification, it is obvious that the author is very familiar with a complicated subject and that he has assembled a great deal of accurate information in one place. However, its value to me personally, if any, would only be for the purpose of reference or as a check list.

BEN H. DYER
Faulkner, Kingsbury & Stenhouse
Washington, D. C.

OFFICE COSTS

Dear Editor: We keep an accurate record of our time even to the extent of time spent on promotion and office routine. (See OFFICE PRACTICE, May 1949 P/A.) Our overhead is low, our profit is average, and our production costs

(Continued on page 10)

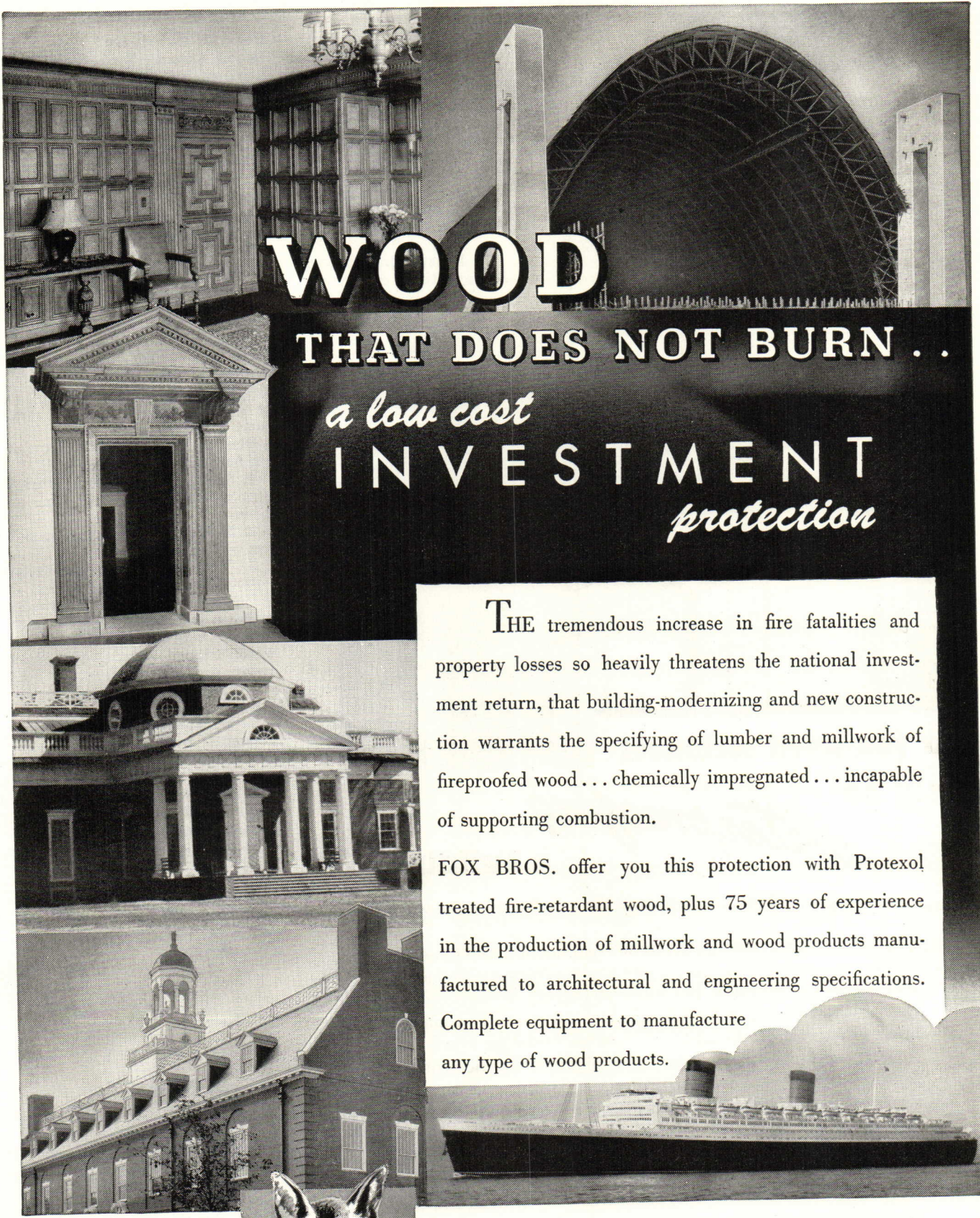

WOOD

THAT DOES NOT BURN . . .

a low cost

INVESTMENT

protection

THE tremendous increase in fire fatalities and property losses so heavily threatens the national investment return, that building-modernizing and new construction warrants the specifying of lumber and millwork of fireproofed wood . . . chemically impregnated . . . incapable of supporting combustion.

FOX BROS. offer you this protection with Protexol treated fire-retardant wood, plus 75 years of experience in the production of millwork and wood products manufactured to architectural and engineering specifications. Complete equipment to manufacture any type of wood products.

Free:

write for colorful brochure
A. I. A. No. 19 19:A:33. Covers
Fox-Made Wood Fire Door
test and approval.



FOX BROS. MANUFACTURING CO.

2717 SIDNEY STREET, ST. LOUIS 4, MISSOURI •

PHONE: GRand 9900

MANUFACTURERS OF ARCHITECTURAL WOODWORK

Custom-built Millwork

Views

(Continued from page 8)

are high on some jobs, low on others—it all depends on the client. We treat them fairly and guide them to the best of our ability, but, in several instances, supervision of the job must be made to the extent of five and six calls weekly. For that reason, we have come to the conclusion that fees for residential work and all remodeling work should have as much proportioned for overseeing the job as the working drawing stage.

Perhaps because we do about the

only progressive design work in this vicinity there are more details for the contractor to learn and ask about.

We are fully appreciative of the section of P/A devoted to OFFICE PRACTICE and would like to see a discussion devoted to "How to Collect Delinquent Accounts" without the assistance of a lawyer.

ROBERT E. BUCHNER
Ramey, Himes & Buchner
Wichita, Kans.



Do you need technical help on *waterproofing* a building?

Your Sonneborn Man can help you. Here are some of the ways he might do it.

Suppose, for instance, you were worried about damp masonry walls above grade. He might tell you about a transparent coating that not only repels water, but helps retain the building's original clean look, too. It's called Hydrocide Colorless. You simply brush or spray it on the exterior . . . it has lasted for years.

Or, if the situation called for it, he might attack the problem from inside, with still another Hydrocide. This is a mastic, that stops water and acts as a base for plaster or concrete. You apply it inside, of course.

Then again, you may need help with below-grade water-proofing. Here, he may recommend a single troweled coat of another Hydrocide. It's as efficient as expensive conventional systems that call for as many as *five* layers of material.

Your Sonneborn Man can help you with problems in other fields, too. If you have a tough problem involving protective painting or concrete treatment, call him in. If you don't have his name, write us your problem direct.

L. SONNEBORN SONS, INC.

BUILDING PRODUCTS DIVISION

80 EIGHTH AVENUE, NEW YORK 11, N. Y.

PAINT AND ACOUSTICS

Dear Editor: I read your article on "Home Acoustic Treatment" by Michael Rettinger (May 1949 P/A) and concur wholeheartedly on the essence of his treatise. Acoustic features for residential work have been too much neglected. It is quite important to design for sound absorption in the kitchen and other work areas and in the living and recreation areas.

However, we feel that Mr. Rettinger is not making a fair comparison on the effect that painting has on the various acoustic materials he tested. He bases his experiments on the use of oil paint entirely. As we all know, there are available water-thinned paints made especially for applying to acoustic surfaces, and we have found that the use of these paints does not affect the sound absorption qualities of acoustic plaster, to the extent that oil paint affects the same material.

There are three types of acoustic plaster now in use in this area.

1. Sabinite pumas aggregate: 56 percent average noise reduction per 512 cycles.

2. Perlite: 64 percent noise reduction per 512 cycles.

3. Vermiculite: 67 percent average noise reduction per 512 cycles.

On one particular installation of Vermiculite acoustic plaster which was applied here in Seattle, 14 coats of water-thinned paint were applied by spray process and this did not effect the noise reduction ratio mentioned above.

From the standpoint of cost, acoustic plaster is much more economical than tile to install. The square foot cost of acoustic plaster on metal lath and channels is 45 cents per square foot as compared to 90 cents per square foot for three-quarter-inch acoustic tile.

Aside from this one exception, we wish to say that articles of the type that Mr. Rettinger presents are an excellent thing for the building profession. These stir us into thinking about such vital problems in residential and other designs.

JAMES J. CHIARELLI
Chiarelli & Kirk
Seattle, Wash.

THE QUIET HOUSE

Dear Editor: I feel it a little difficult to make any comments about your article, "Home Acoustic Treatment" (May 1949 P/A). We have wished we could use more of it in the places where it is most needed—kitchen, bathrooms, and utility. But this is just the place where it is difficult to keep a material clean or dry. I wish you had gone into a more comparative discussion of the actual materials. How about grease? How about washing? Tiles with perforations or butt joints gather dirt. Acoustic plasters, as you point out, cannot be painted.

(Continued on page 12)



ARCHITECT:
Wyatt C. Hedrick, Houston, Texas.
CONSTRUCTION MANAGERS:
Stone & Webster Construction Co., New York, N. Y.
GENERAL CONTRACTOR:
Tellepson Construction Co., Houston, Texas.
ROOFING CONTRACTOR:
Lydick Roofing Company, Houston, Texas.

Long
Life
to the Shamrock
...and its
roof!

nation's newest, most lavish hotel chooses Ruberoid built-up roofing

No service, no material—irrespective of cost—was spared in making the 21 million-dollar Shamrock Hotel at Houston, Texas, the finest in the land.

Hence, their choice of Ruberoid pitch and gravel built-up roofing for all composition roof coverings tells its own quality story.

Equally significant... to the architect on a job where cost *is* a factor... is Ruberoid's

unexcelled record for delivering more trouble-free years for your roofing dollar.

And since Ruberoid makes every type of built-up roofing there can be no question of bias for or against any single type.

You can be certain—as is the magnificent new Shamrock—of the right roof for the building, of the efficient, economical service made possible by centralized responsibility.

The **RUBEROID** Co. **built-up roofings**

Building Materials for Industry, Home and Farm • Executive Offices: 500 Fifth Avenue, New York 18, N.Y.

Views

(Continued from page 10)

The problem is not serious in the living and dining rooms, especially where we can use thick pile carpet over sponge rubber padding. That in itself does a world of good. Even ordinary sand-finished plaster seems to me to be better than hard finish, though I have not been able to make any tests. And the curtains and upholstered furniture are a great help, too. It is seldom that I have actually felt the need of further acoustic treatment in living rooms and bedrooms, though I have used

it in hallways, nurseries, and for other problems.

But the kitchen, as I said, still needs more attention. Even if an acoustic tile is used on the ceiling, the floor, walls, and cabinets are so hard that the results are not all we would wish for. Or is there something I don't know about?

The article is very good and I hope that as a follow-up you may talk about actual materials and manufacturers.

L. MORGAN YOST
Kenilworth, Ill.

TOO STREAMLINED?

Dear Editor: It was with a great deal of interest that this writer read an article in the April issue of *PROGRESSIVE ARCHITECTURE*, "Don't Overlook the Engineering Specifications," by Terry and Napolitano. Among other things, the streamlining of specifications was mentioned. This writer quite agrees with the above-mentioned authors, insofar as avoidance of undue repetition in specifications is concerned, but does not agree with the common concept of the term "streamlined" as applied to specifications. Specifications are legal documents and, like all others, should be detailed and clearly explicit.

For many architects, particularly the younger element, specifications hold a very minor place, hence any such catch-penny phrase as the word "streamline" appeals to them mightily. It is highly suggestive of an extremely foreshortened product and "just as good." The stressing of design and the technique of planning has been such, of late years, that many architects lack training in the art of specification writing, with the result that many beautiful buildings throughout the country are physically faulty and cause severe maintenance cost loss to the owners thereof.

Then again, many within the architectural profession rely entirely too much upon "General Conditions" and accordingly streamline their technical specifications down to the bone. That type of specification will involve an owner in court procedure quicker than almost any other means.

The "General Conditions" of course have their place and also have value with relation to the whole; but without the support of a well-rounded-out and fully descriptive technical specification, a large percentage of their value is automatically discounted. To tell a contractor, as one illustration, that he must do thus and so with respect to some item of construction, where the method is not clearly defined in the technical specification and on the ground that the "General Conditions" require that "all work must be properly executed," is a sure breeder of trouble.

Then again, we have the sorry spectacle of states competing with each other in an attempt to speed up housing and in the hope of reducing their cost by streamlining building codes, also in the fear that if the states don't do it, the federal government will. What a travesty! Everyone in the building industry knows that the cost of building does not lie solely in the cost and character of the materials nor even in the established methods of construction. As a matter of fact, the cost of many materials has greatly decreased within the past few months. Has there been a corresponding reduction in any other cost factor? Then why pick on the building codes?

The fact of the matter is that both the old-line specifications and the build-

ROMANY TILES
THE REAL TILE

The Sturdy Quality of Real Clay Tile

For hospitals, clinics and public institutions in general, ROMANY offers an exceptionally desirable wall surface. For ROMANY is real clay tile. Its hard glazed surface assures extra durability. Its colors are everlasting. And, no surface is easier to clean, more completely sanitary than ROMANY. For corridors, for rest rooms, for kitchens and dining rooms, wherever color and wear and ease of cleaning are wanted, there's no tile like real clay tile, and ROMANY is real clay tile.

Write for Color Folder

**UNITED STATES
QUARRY TILE CO**

Member: Tile Council of America
733 RENKERT BUILDING
CANTON 2, OHIO

(Continued on page 14)

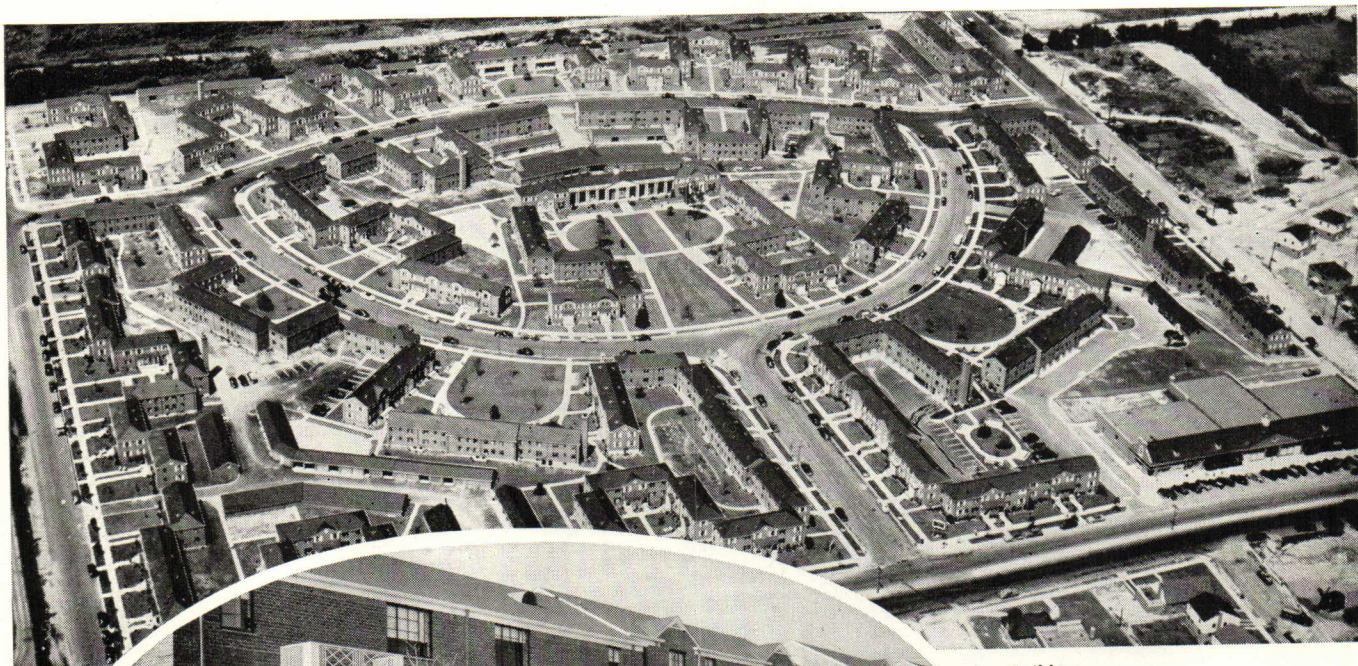

Builders:
Gross Morton, Jamaica, N. Y.

Architect:
Benjamin Braunstein, Jamaica, N. Y.

Engineer:
Wm. H. Dusenbury, New York City

Plumbing & Heating Contractor:
Louis Light, Rosedale, N. Y.

GLEN OAKS VILLAGE

(Initial Group)

... 576 families kept comfortable with
B & G Hydro-Flo HEATING

Here is a striking example of modern, large-scale housing. Glen Oaks Village, at 149th Street and Union Turnpike, Queens, New York, houses 576 families and is the forerunner of an even larger development.

The heating system is a B & G Hydro-Flo System with single main piping equipped with B & G MonoFlo Fittings. 24-hour circulation is provided by *quiet operating* B & G Universal Pumps, controlled by indoor-outdoor bulbs. Sixteen boilers, located in eight boiler rooms are required to handle the 95,000 sq. ft. of cast iron, free-standing radiation.

Hot water for domestic use is furnished by B & G Unitem Heaters in semi-tankless type installations, equipped with bronze-bodied B & G Boosters to assure temperature control and proper circulation of hot water to the fixtures.

Equipped throughout with B & G Hydro-Flo Products

The following B & G Hydro-Flo products were required to make the heating installation in Glen Oaks Village:

35 Universal Pumps • 2850 MonoFlo Fittings • 32 Compression Tanks • 32 Airtrol Tank Fittings • 8 Airtrol Boiler Fittings • 16 No. 12 Reducing Valves • 16 Relief Valves • 80 Automatic Air Vents • 14 Bronze-bodied Boosters • 28 Flo-Control Valves • 32 Unitem Water Heaters.

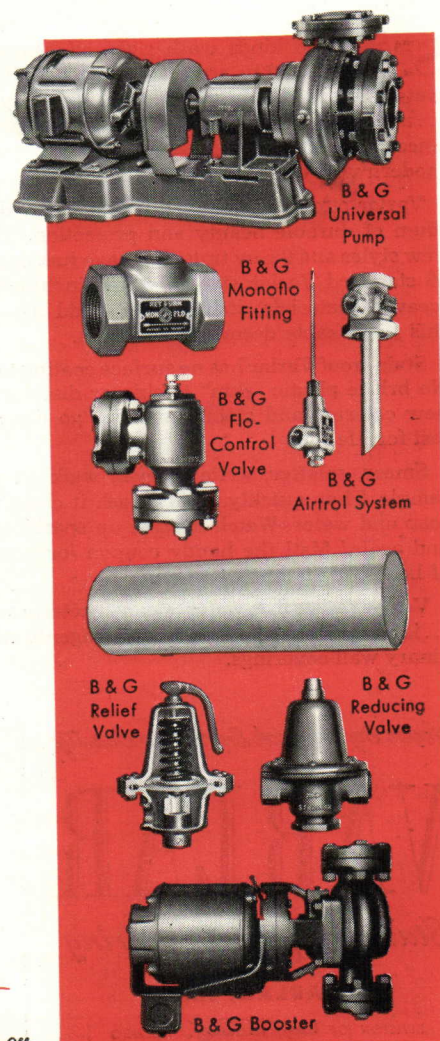

BELL & GOSSETT

Dept. BA-37, Morton Grove, Ill.

*Reg. U. S. Pat. Off.

Name Your Stain!

It won't mar the lasting beauty of
Varlar Stainproof Wall Covering

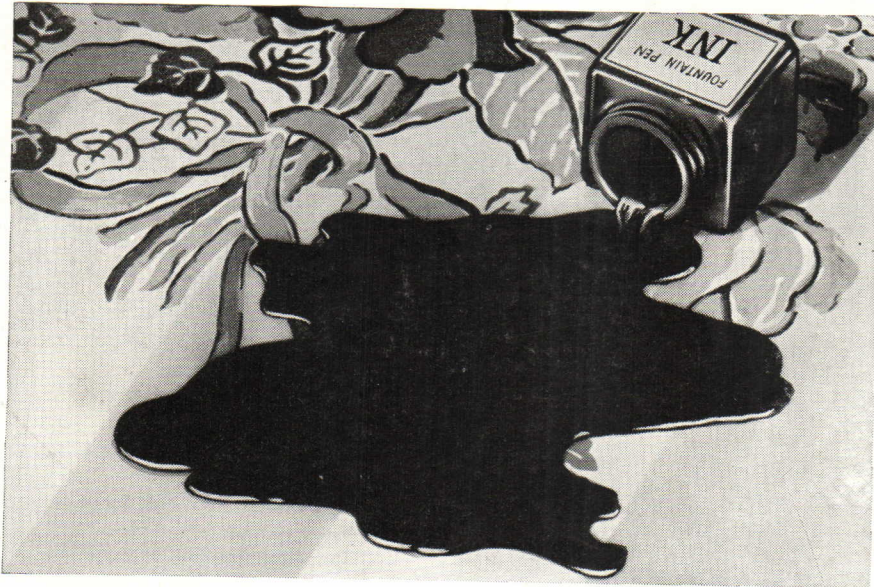

STAINS of all kinds wash right off beautiful stainproof Varlar, quickly and easily, with ordinary soap and water! Ink, food, hair tonic, cold cream, crayon, shoe polish... all the common "indelible" staining agents, plus many uncommon ones... wipe right off this remarkable new modern wall covering.

Varlar offers architects a versatile new decorating medium of durable beauty and protection. The 15 glorious new styles and 9 new tints that have just been added to the 93 standard Varlar styles - which include florals, plaids, weaves, pictorials, stripes, tiles - add new versatility to this remarkable decoration medium.

Stainproof Varlar has no surface coating to crack or peel. No brittle plastic "skin" to chip or discolor. Varlar's rich new coloring and stain resistance go clear through and last for life!

Smear, splatter, write or even walk on your free test sample. Then quickly, easily wash it clean with ordinary soap and water. Watch it come up sparkling-fresh, again and again! Mail the handy coupon for your free sample of beautiful stainproof Varlar.

Varlar resists fire, water, steam, bacteria and vermin, too... is not affected by hundreds of agents which ruin ordinary wall coverings.

Never Before Such Enduring Beauty

VARLAR

Stainproof Wall Covering

VARLAR, Inc.

DIVISION OF UNITED WALLPAPER CHICAGO



HOT GREASE
Can't stain Varlar!



LIPSTICK
Wipes right off!



MERCUROCHROME
Never stains Varlar!

TEST A FREE SAMPLE OF AMAZING VARLAR!

VARLAR, INC., Dept. C-69
Merchandise Mart, Chicago 54, Illinois
I'll show you how to stain it! Send my
FREE sample of Varlar and I'll make my
own tests.

Name.....

Street.....

City..... Zone..... State.....

Views

(Continued from page 12)

ing codes have, over a long period of years, been built upon the solid rock of experience and regard for public safety and any letting down of the bars can only result in ultimate disaster.

Those who chafe under the not-too-severe restraints that good specifications and good building codes impose should be held in leash.

The severities of all specifications and all building codes are subject to mutual modification in the first instance and the building codes can likewise be made elastic by the setting up of boards of adjustment and appeal, charged with the power to waive or modify any provisions of the codes that might prevent the introduction of new materials and methods factually as good, which might otherwise become excluded.

The old adage "Don't monkey with the buzz saw" is today just as potent as ever.

C. GODFREY POGGI
Elizabeth, N. J.

NOTICES

SCHOLARSHIP

S. AGATHA TURNER, Lubbock, Tex., has been awarded the 1949 *LeBrun Traveling Scholarship* by the New York Chapter, A.I.A. Miss Turner, first woman to receive the scholarship in the 37 years it has been presented, will be awarded \$2800 and will travel outside the United States for at least six months for the study of architecture.

The award was based on the best entry of drawings for a suburban department store building, each submission being judged for land use, traffic control, spatial organization, structure and materials, and character.

Honorable mention went to GORDON F. ANDERSON, Watertown, Mass., and TEMPLE E. KIRKPATRICK, New York, N. Y.

CONGRESS

The SEVENTH PANAMERICAN CONGRESS OF ARCHITECTS will be held this year in Havana, Cuba, Dec. 4-10. In connection with the congress, there is to be an industrial and commercial exposition of materials used in architectural construction. Requests for further information concerning the exposition or the congress itself may be addressed to: VII Congreso Panamericano de Arquitectos, Apartado 262, Habana, Cuba.

(Continued on page 16)

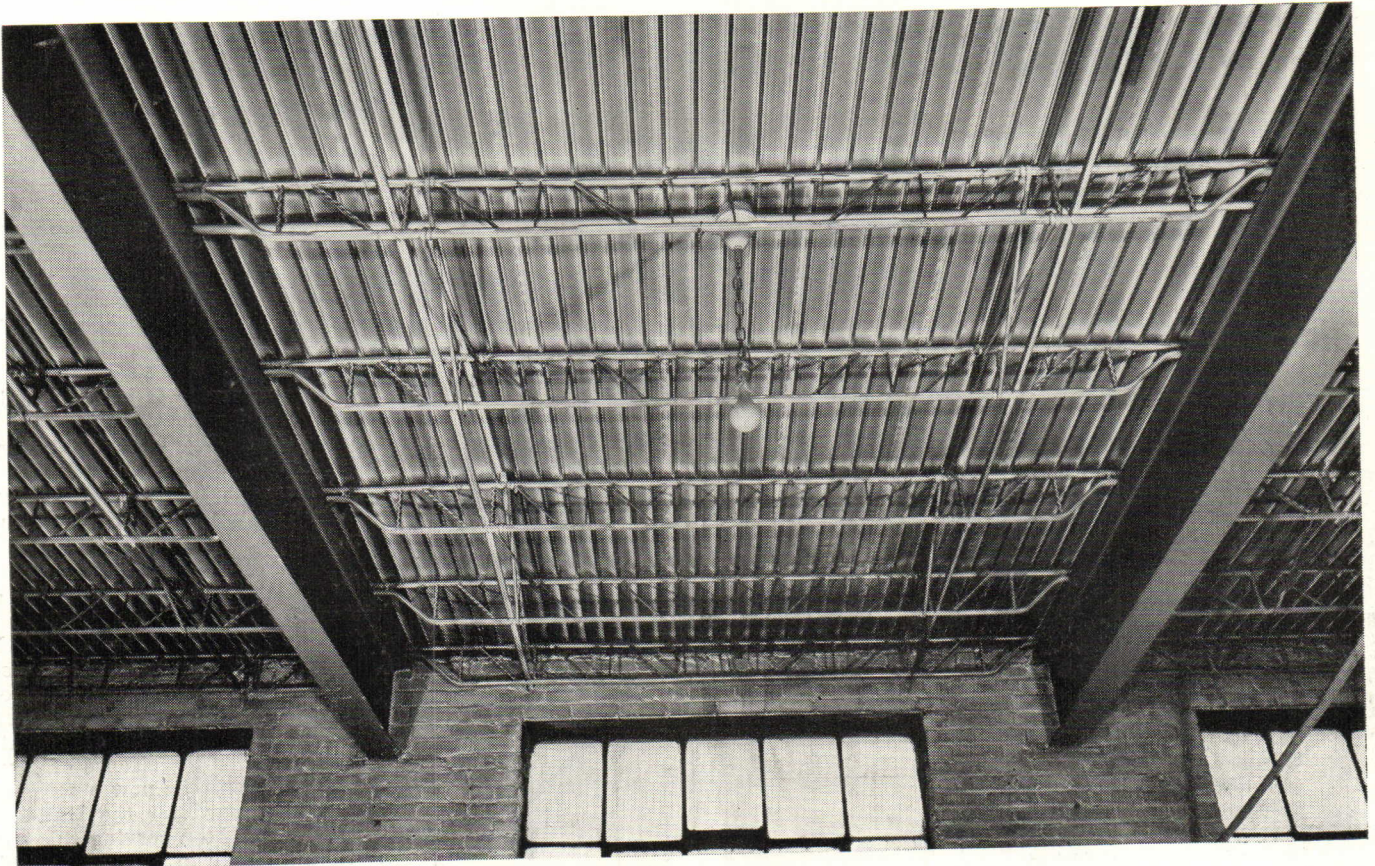

The 25-year Fenestra Holorib ceiling and roof of the P. G. Vincent Cigar Co., Cleveland. Architects—Cavanaugh & Baer

AFTER 25 YEARS—*As Good as New!*

Back in 1924, a couple of months before Calvin Coolidge was elected President, the sturdy roof and ceiling you see above was installed for the P. G. Vincent Cigar Company of Cleveland.

Now—25-years-of-wear later, that Fenestra* Holorib roof is *still as good as new!*

In fact, the present occupants of the building say they haven't even noticed the ceiling in the 12 years they've been there. Why should they? It's never given them a minute's trouble. That's something to remember—if you want permanent protection for your buildings.

WHAT HOLORIB STEEL DECK IS:

Strong, lightweight, smooth-surfaced roof sheathing in 18 or 20-gauge sheets 18" wide and as long as required for multiple purlin spacings up to 24'. Each sheet is self-reinforced by three 1½" deep ribs running lengthwise, spaced on 6" centers. The pyramidal rib shape provides a

broad base for bearing and welding, and narrow rib openings minimize asphalt loss during mopping of insulation. Rib shape—plus the exclusive telescoping end-lap and interlocking side-lap features—is the key to the tremendous strength and rigidity of Holorib installations...the key to the 25-year line of successful Holorib installations.

WHAT HOLORIB DOES:

Holorib Roof Deck, welded directly to purlins, forms a flat roof easily covered with insulation and waterproof roofing. Economical and easy to erect, Holorib gives you an attractive, noncombustible, long-wearing ceiling.

Specify Holorib for a roof deck and ceiling that easily passes the 25-year test. Also check on Fenestra D Panels for floors, insulated C Panels for walls. You'll be glad you did. For further information, see Sweet's Architectural File, Section 3c/3. Better yet, call or mail the coupon.

*Trademark

Fenestra
METAL BUILDING PANELS
 ROOFS • WALLS • FLOORS

DETROIT STEEL PRODUCTS COMPANY
 Building Panels Division
 Dept. PA-6, 2253 E. Grand Boulevard
 Detroit 11, Michigan

Please have an engineering representative call.

Please send me, without obligation, information on Fenestra Building Panels.

Name _____

Company _____

Address _____

Don Graf's chart for preliminary troffer layout

Notices

(Continued from page 14)

AWARDS

FREDERICK LAW OLMSTED of Brookline, Mass., authority on city planning and landscape architecture, has been awarded *The Gold Medal* "for distinguished achievement" by the *National Institute of Arts and Letters*. This will be the first time since the award was created, 40 years ago, that a landscape architect has received the medal. Based upon the entire work of the recipient, *The Gold Medal* is given in successive years, in rotation, for drama, essays, fiction, history, music, painting, sculpture, poetry, and graphic arts.

SVEN MARKELIUS, internationally known Swedish architect, has been presented the *Howland Medal* by Yale University. This medal is "awarded to the citizen of any country in recognition of some achievement of marked distinction in the field of literature, the fine arts, or the science of government." Markelius is now a member of the Design Board for the United Nations, and has been serving this spring as visiting critic in advanced architectural design at Yale.

APPOINTMENTS

RICHARD J. CANAVAN, architectural engineer, has been appointed technical secretary of the Producers' Council, Inc.

Architectural Forum has announced the appointment of DOUGLAS HASKELL as architectural editor.

ELECTED

SAMUEL B. LINCOLN has been elected president of Lockwood Greene Engineers, Inc., succeeding CHESTER S. ALLEN, who becomes chairman of the Board.

NEW PRACTICES, PARTNERSHIPS

NORMAN L. RAYMOND, 18 Broad St., Stamford, Conn.

C. EDWARD WARE, Architect, 904-E Rockford Trust Bldg., Rockford, Ill.

GEORGE R. GRISWOLD, 3360 56th Ave., N., St. Petersburg, Fla.

CARROLL MARTELL, KENNETH W. BROOKS (MARTELL & BROOKS, Architects), Fernwell Bldg., Riverside and Stevens, Spokane, Wash.

OLOF Z. CERVIN, Architectural Consultant, 3400 10th Ave., Rock Island, Ill. Retired from firm of Cervin & Stuhr to limited practice.

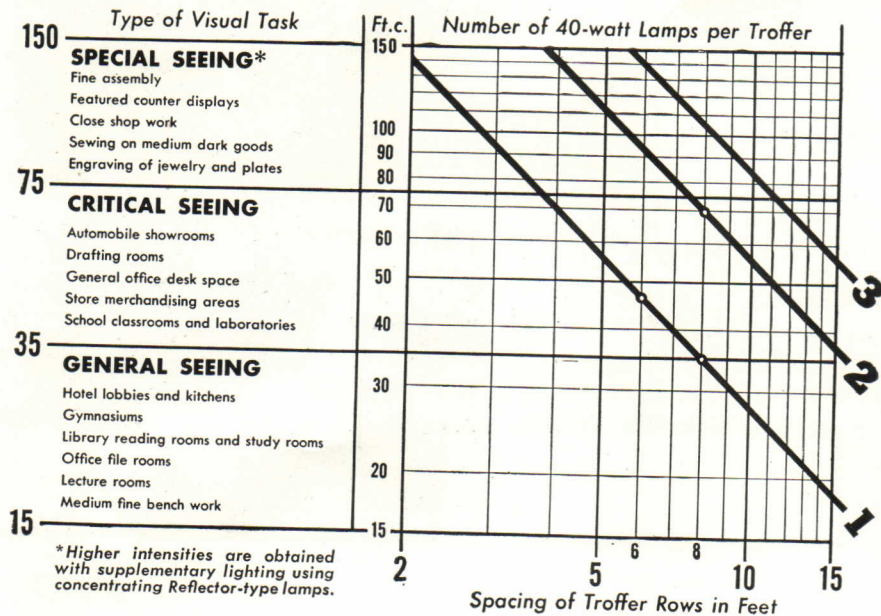

THE new Sylvania Shallow Recessed Troffers provide the designer with a modern architectural method of fluorescent lighting that is highly efficient and flexible. The same basic four-foot units may be equipped with one, two, or three 40-watt lamps. Fixtures may be open, glass-shielded, or louvered.

The chart above, with the diagram below, will allow the designer to quickly approximate the number and spacing of continuous rows

of Shallow Recessed Troffers for uniform illumination on the working plane. The error will usually be on the safe side for average room conditions, but any installation that involves critical or sustained seeing should be carefully checked by competent illumination engineers. Your nearest Sylvania representative or local public utility company will be glad to cooperate with you on request.

GIVEN: Sight-saving classroom, with an "H" of 10 ft. and a resulting row spacing "S" not more than 8 ft.

SOLUTION: Rows spaced 8 ft. o/c, using 2-lamp troffer units in rows 8 ft. o/c will produce about 70 ft.-candles. The designer might choose 4 rows of 1-lamp units 6 ft. o/c to produce approx. 46 ft.-candles for a 25-ft. wide room having a 12" acoustic tile ceiling. Color of walls and ceiling, and room shape, affect results.

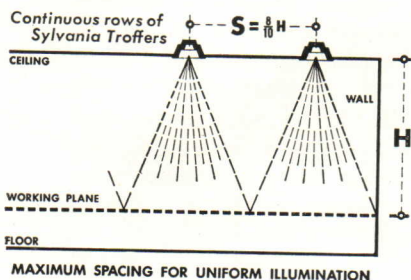

Mail coupon today

SYLVANIA ELECTRIC

FLUORESCENT LAMPS, FIXTURES, WIRING DEVICES, SIGN TUBING; LIGHT BULBS; PHOTOLAMPS; RADIO TUBES; CATHODE RAY TUBES; ELECTRONIC DEVICES

Sylvania Electric Products Inc., Adv. Dept. L-6806
500 Fifth Ave., New York 18, N. Y.

I would like to receive the complete series of Don Graf details on Troffers, as they are issued, for my files.

Name.....

Address.....

City..... State.....

Architect Engineer
 Draftsman

Now at low cost you can get durable Colored Concrete Floors and Colored Sidewalks

Typical automobile showroom floor of Colorundum provides fine car setting.

Indoors and outdoors on new work or when replacing old floors

Colorundum Black non-glare sidewalks heighten beauty of Art Gallery facade.



For colored concrete floors and colored sidewalks use Colorundum. For hotels, stores, hospitals, service stations and factories you get bright, colorful floors with an armor plate surface. Colorundum is a dry powder floated and trowelled into the floor topping. It is composed of powerful coloring agents, fused aggregates, water-proofing and hardening elements and cementitious binders. The colorful non-slip, dense surface is an ideal flooring for indoors or outdoors . . . on new work or when replacing old floors. Write for further information.

Also Available in:

- Red • Green • Black
- Grey • Brown

FOR COLORED CONCRETE FLOORS & SIDEWALKS

COLORUNDUM

A. C. HORN COMPANY, INC.

manufacturers of materials for building maintenance and construction

10th STREET & 44th AVENUE • LONG ISLAND CITY 1, N. Y.

HOUSTON • CHICAGO • LOS ANGELES • SAN FRANCISCO • TORONTO

Subsidiary of



Chemical Corporation

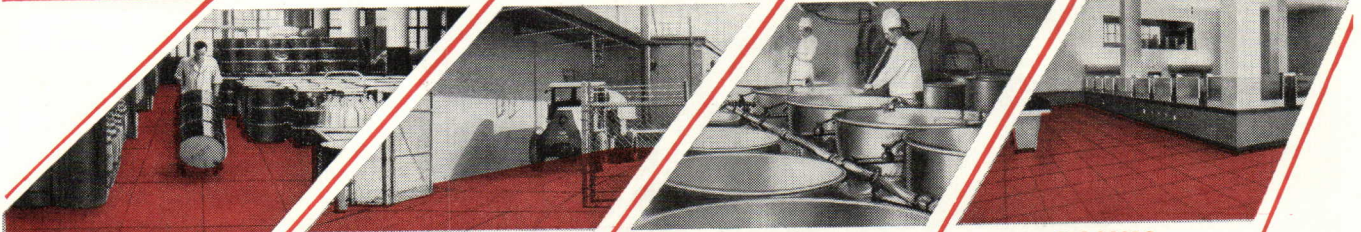

PLANTS

DRIVEWAYS

KITCHENS

BANKS



WALKS

HOSPITALS

LOBBIES

AUSTRALIA'S PLANNING

Reported by **NORMAN BARTLETT**

Australia faces unique opportunities. On the eve of developing into a major manufacturing country, she is in a position to avoid mistakes made during Britain's period of *laissez-faire*. Many private architects and government officials are aware of this. They are fighting against inertia and self-interest to make Australian towns and cities beautiful as well as rich, convenient as well as busy.

This summarizes the impressions of Sir Patrick Abercrombie, Britain's foremost town planner, after a six weeks' tour of Australia. Sir Patrick visited Australia at the invitation of the federal government, under auspices of the British Council. Sir Patrick's son, Niel Abercrombie, is planning officer for the Illawarra district of New South Wales, south of Sydney, which includes some of Australia's biggest mining and industrial areas.

Australia's most completely planned city is Canberra, the federal capital.



AIRVIEWS OF CANBERRA



"A planned city has many advantages over an unplanned city . . . As it grows, Canberra will expand according to plan and thus avoid the chaotic development of . . . *laissez-faire*."

The original plan was by Walter Burley Griffin, Chicago, who won an international competition for a federal capital plan in 1911. Griffin worked in Canberra from 1913 until 1920. Work was practically suspended during World War I, but the first federal parliament sat in Canberra in 1927. The design is on the gridiron system popular in the United States early in this century. The modern Canberra is a graceful, well-situated city, free from advertising signs and commercial vulgarity, but difficult for modern motor traffic.

Discussing Canberra, Sir Patrick pointed out that a planned city had many advantages over an unplanned city. He regretted that there was a tendency in some parts of Australia to disparage Canberra. A modern town planner would have approached the problem in a different manner, he admitted, but Canberra "has many merits." As it grows it "will expand according to plan and thus avoid the chaotic development of cities which grew up under the influence of 19th century *laissez-faire*. At present, in its skeleton phase, Canberra is perhaps too widespread. It would have been better if the authorities had developed one section of the city pretty completely before

(Continued on page 20)

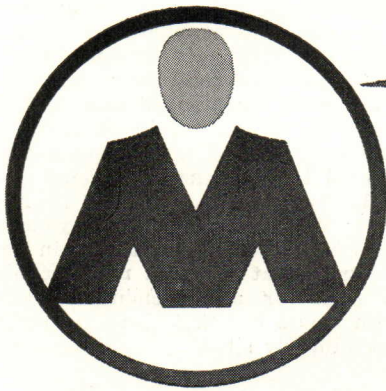

The Original Mengel Flush Door
with the Patented
"INSULOK" GRID CORE →

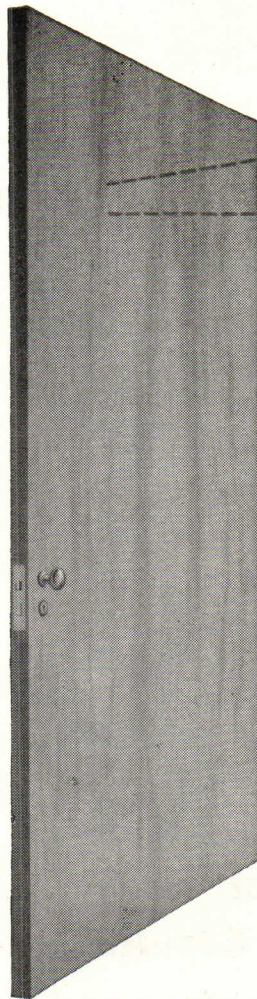

**Through the MENGEL DOOR
Lies Opportunity for
MORE BEAUTY...LESS UPKEEP**



It's more than just a beautiful door! It's an approved way of building durability and utility into any interior... regardless of period and decorative scheme.

For Mengel Flush Doors are engineered and built by skilled craftsmen to give *beauty with a purpose*... beauty with fingertip lightness, long, trouble-free life, easy upkeep.

Only the Mengel Flush Door has the patented "Insulok" Grid Core. Made of sturdy insulation board strips halved together, it ends expansion and contraction headaches... makes Mengel Flush Doors much lighter than standard panel hardwood doors.

Built Like Fine Furniture! Framing is hard, even-textured poplar. Corner connections have dovetailed lock-joints, securely wedged, to give dimensional stability and seal moisture out. And the 3-ply faces are permanently bonded to frame and core.

No wonder Mengel Doors stand a 25,000-slam test. And every door is "cured" before it leaves the factory to assure warp resistance.

Mengel Flush Doors come faced with beautiful veneers of *Birch, Mahogany, Oak, Walnut, Gumwood* (and other hardwoods to order).

And they *stay* beautiful! Their smooth, unbroken surfaces are easy to clean... offer no place for dust to cling. No panels to shrink... no moldings to come apart.

Easy to Paint! The smooth Gumwood door is perfect for painting... never shows a grain raise.

For new construction or remodeling, specify Mengel Flush Doors... the doors with years of performance behind them. For full information mail the coupon *today!*

**The Open-and-Shut Case
for Mengel Doors**

- 1. An Engineered Door**... with patented "Insulok" Grid Core, hardwood frames and faces, and dovetailed lock-joints.
- 2. 3-Ply Faces Bonded to Core**... with moisture-resistant resin glue by hot-press method.
- 3. 40% Lighter in Weight**... than standard panel hardwood doors.
- 4. Warp-Resistant**... "cured" before leaving factory.
- 5. Slam Tested**... 25,000 times by powerful machine.
- 6. Flame-Resistant Core**... made of $\frac{3}{8}$ " insulation board.

Copyright 1949, The Mengel Company

7. Sealed Construction... prevents entrance of dirt, vermin or moisture.

8. Over-sized Lock Block... centered on edge of stile, permits reversing door.

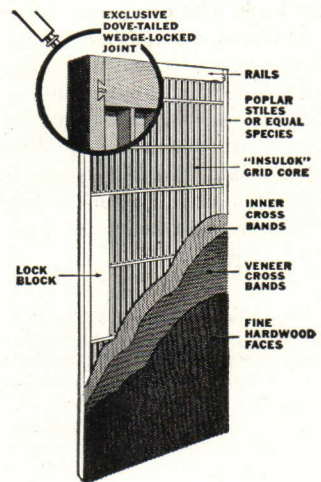

... Mail Coupon Today! ...

THE MENGEL COMPANY
Plywood Division, Dept. PA-1, Louisville 1, Ky.

Please send me complete information about the Mengel Flush Door.

Name

Street

City Zone State



MENGEL Flush DOORS
THE FAMOUS FLUSH DOOR WITH THE PATENTED CORE

Progress Report

(Continued from page 18)

spreading out to other parts. As things are, the city is really a collection of small communities without any real central core."

Sir Patrick was impressed by town-planning consciousness in New South Wales. The biggest project in hand is the Cumberland County Plan, which covers Sydney (pop. 1,656,000) and

over 1000 square miles around it. The Cumberland planners say that it is the biggest planning project of its kind in the world. The plan embraces 69 municipalities and shires and takes in 54 percent of the population of New South Wales.

Regional planning schemes are also in hand for the state's two biggest industrial areas—at Newcastle and at Wollongong-Port Kembla. Niel Abercrombie is in charge of planning for the

latter. It is proposed to spend about £A8,000,000 over the next five years on the erection of 5000 houses, including dwellings to be provided by Australian Iron and Steel, Ltd.

Sir Patrick added that he had seen many excellent examples of housing projects by state governments. Most of them are up to date in their recognition of the need for planned neighborhood units. Unfortunately, in some cases, these neighborhood units were not integrated into a general regional plan of the type being developed in New South Wales; some of the younger states being so anxious to obtain new industries that they did not recognize the need for an all-embracing plan which would see that these industries were properly sited.

Sedgwick DUMB WAITER DOORS

**—A Very Important "Assist"
in Satisfactory Dumb Waiter Service**

Dumb Waiter Doors are as important for efficient operation as is the selection of satisfactory dumb waiter units. Sedgwick Dumb Waiter Doors are of durable steel construction, have stainless steel sills and can be used with electric or hand power dumb waiters—or for protecting the landing openings of conveyors, laundry and package chutes and other types of floor-to-floor transportation equipment.

Available with approved Underwriters' Label where required, Sedgwick Dumb Waiter Doors are finished in appearance, easy of operation, sturdy and come in four general types, including bi-parting, slide-up, slide-down and hinged. Doors and frames are completely factory-assembled units, convenient for setting in place as hoistway walls are built.

Specify Sedgwick Dumb Waiter Doors for best performance and ultimate economy. They are backed by Sedgwick's 55-year-old experience in planning, engineering, manufacturing and installing of dumb waiters and elevators for all purposes.

Sedgwick Dumb Waiters are available for prompt delivery in a variety of standard sizes and types. The Electric Roto-Waiter and the Electric Traction Dumb Waiter, with capacities up to 500 lbs., are leaders in the power-controlled field. Hand operated units of unusual merit and ease of operation are designed for many uses where less expensive equipment is desired, or when frequency of use is less.

Write for Illustrated Booklet
and Complete Information

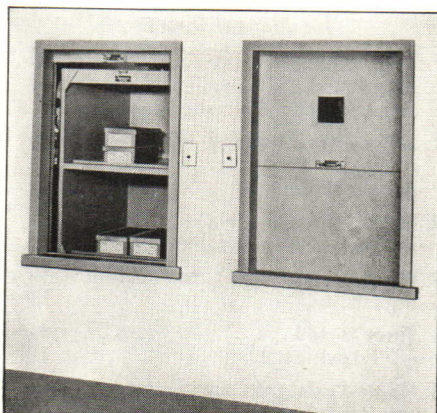

Sedgwick MACHINE WORKS
164 West 15th Street, New York 11, N. Y.

ELEVATORS · DUMB WAITERS · RESIDENCE ELEVATORS · STAIR-TRAVELORS
ROTO-WAITERS · SIDEWALK ELEVATORS · FREIGHT ELEVATORS · DUMB WAITER DOORS

BUILDERS OF VERTICAL TRANSPORTATION SINCE 1893

Scattered throughout Australian cities are buildings that Sir Patrick found to be "first-class examples of modern architecture." Some of the hospitals are "particularly fine, not only as admirable examples of hospital building but architecturally beautiful." He also noted many excellent examples of modern domestic architecture, although he had "seen no distinct style of Australian architecture yet developed. Nevertheless, Australian architects well understand the need for evolving a style suited to the climate. The chief need in Australian cities is some means of coordinating effort. Even good buildings, when thrown together without regard for general over-all harmony, lose their real beauty. Australian cities, like English cities, need some sort of general architectural supervision to achieve street harmony."

Sir Patrick expressed surprise at the general interest in preserving old buildings, especially those with historical associations. His audiences invariably applauded loudly when he mentioned this subject.

He also liked the Australian habit of building detached houses each in its own block of land, although this development brings with it many town planning problems. The great spread of Australian cities is economically costly and the scattered nature of the outskirts of the cities adds to this cost.

EUROPE REBUILDS

Notes by RICHARD J. NEUTRA

Aspects of reconstruction are greatly diversified in the west European countries, in Scandinavia, and in Italy. Material shortages are still noticeable

(Continued on page 22)

Rolling Steel DOORS

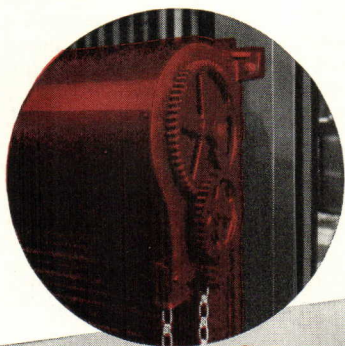

Manually • Mechanically • Power Operated

When you are in the market for a door that will provide the greatest economy of space—both inside and outside of the opening, the greatest protection, the greatest convenience and dependability in operation, and the greatest number of years of continuous trouble-free service, you will find these most desirable features in the greatest measure in a good rolling steel door. When you specify Mahon Rolling Steel Doors, you are assured the latest developments in doors of this type . . . you get exclusive operating features which continue to gain favor for Mahon Rolling Steel Doors with architects and owners alike throughout the country. See Sweet's File for detailed information and complete specifications.

THE R. C. MAHON COMPANY

Detroit 11, Michigan • Western Sales Division, Chicago 4, Illinois

Representatives in All Principal Cities

Manufacturers of Rolling Steel Doors, Grilles, and Underwriters' Labeled Rolling Steel Doors and Fire Shutters. Mahon Steel Deck for Roofs, Partitions, Acoustical Ceilings, and Permanent Floor Forms.

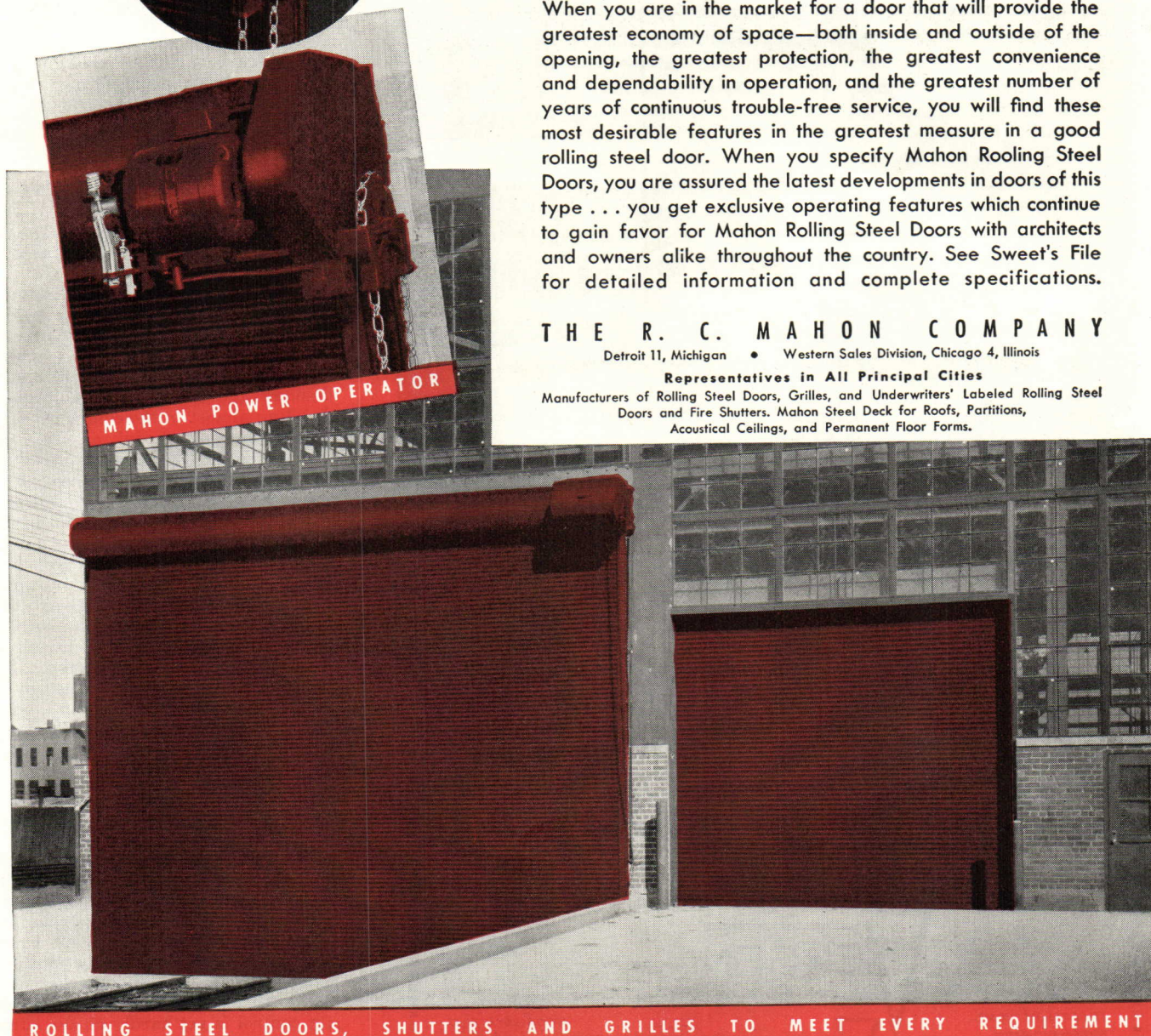

ROLLING STEEL DOORS, SHUTTERS AND GRILLES TO MEET EVERY REQUIREMENT

Two of nine Mahon Rolling Steel Doors installed in a new plant for Production Steel Company, Detroit, Mich. Barton-Marlow Co., General Contractors.

MAHON

Progress Report

(Continued from page 20)

everywhere, but are much more conspicuous in England, France, and Norway than in Switzerland or even Italy.

The intention to produce a small house as a commodity for a vast group of purchasing power is, by far, best realized in England, where building materials and the labor of building artisans are most carefully controlled and rationed on behalf of the dwelling of 1000 square feet and for the reconstruction of homes of this restricted

size. The setting up of these elaborate controls, to give an equable breadth and aim to building activity completely purged of the unnecessary and the post-poneable, nevertheless appears to be a cumbersome machinery. The bureaucracy which operates it in borough and county councils and in the huge ministry of works is yet rather uncertain and only partially experienced. Building legislation that is so far-reaching needs to be implemented and administered by

a capable and efficient personnel, which, of course, can grow up only gradually and slowly.

For the other extreme, the minimum of public controls applied to the building economy, one would perhaps name Italy. Milan and Rome need up to half a million rooms at a popular price level; Venice and the war-devastated cities of Florence and Naples suffer from unbearable population densities. Yet a corresponding building activity of people's houses (*case popolari*) still is negligible in comparison with conspicuous multistory, loudly advertised luxury apartments (*appartamenti di lusso*) to which costly materials and the truly superb talent and willingness of Italian artisans are largely devoted and allocated. Other great projects, absorbing the substance which should help to mitigate the desperate dwelling shortage, are palaces for insurance companies, office buildings, also American importers' buildings which sometimes rival the monumental, half-completed and stranded architectural outbursts of the Mussolini era. At any rate, it is explained, these projects keep the building trades and material suppliers employed.

The Fascist government had to clear the deck for its spectacular projects, displacing many families. Many thousands of these still live in barrack camps to the south of Rome, and war damage has pushed people into cave-dwelling almost in the center of Naples. These "housing needy" are still waiting; their children are kept in several shifts in crowded schoolrooms. No instrument is here being forged, like the recent town and country law in England, to acquire necessary land for communal benefit only. Italy appears a country probably in need of such a law. A splendid treasure of ability and talent among forward-looking planners and architects remains unused, except perhaps in the interesting research housing projects undertaken in the quarters of the Triennale, Milan, and on the Posilippo in Naples, which deserve all attention and support.

In France, the reconstruction ministry, under its new head, M. Eugène Claudius-Petit, a man who well appreciates progressive design, has very lively and good intentions; but ministers in France, however good, are generally considered "fragile." It must be hoped that no political turn interferes. Population density control is yet hardly on the current program in France. One would be happy if the projects now tackled could replace what the war has destroyed. And rent protection, bringing dwelling costs per month down to about the amount of a



COME ON IN... the view is fine!

Whose point of view? Everybody's! The architects . . . the store-owner . . . the store's customers. That's the kind of "triple play" many of America's most notable firms expect when they "call for Bergen".

The People's Store of Charleston, W. Va. was no exception. It stands now as the finest store in the South. (We still think the view is swell . . . see the photo above.)

Before we've finished with our say, let's not forget to mention the point of view of another mighty important individual: the comptroller. He likes us because he knows Bergen is easy on budgets.

Well, that tells the whole story. Except to remind you again that if you want to work with the foremost maker of custom store equipment . . . call for Bergen!

Write for our Portfolio of "Jobs Well Done". It's worth seeing.



Bergen sure the success of your modernization program with

Architectural woodwork that makes the designer's plan an enduring reality

1552-56 BERGEN STREET, BROOKLYN, N. Y.

Phone: PResident 2-3121

(Continued on page 24)

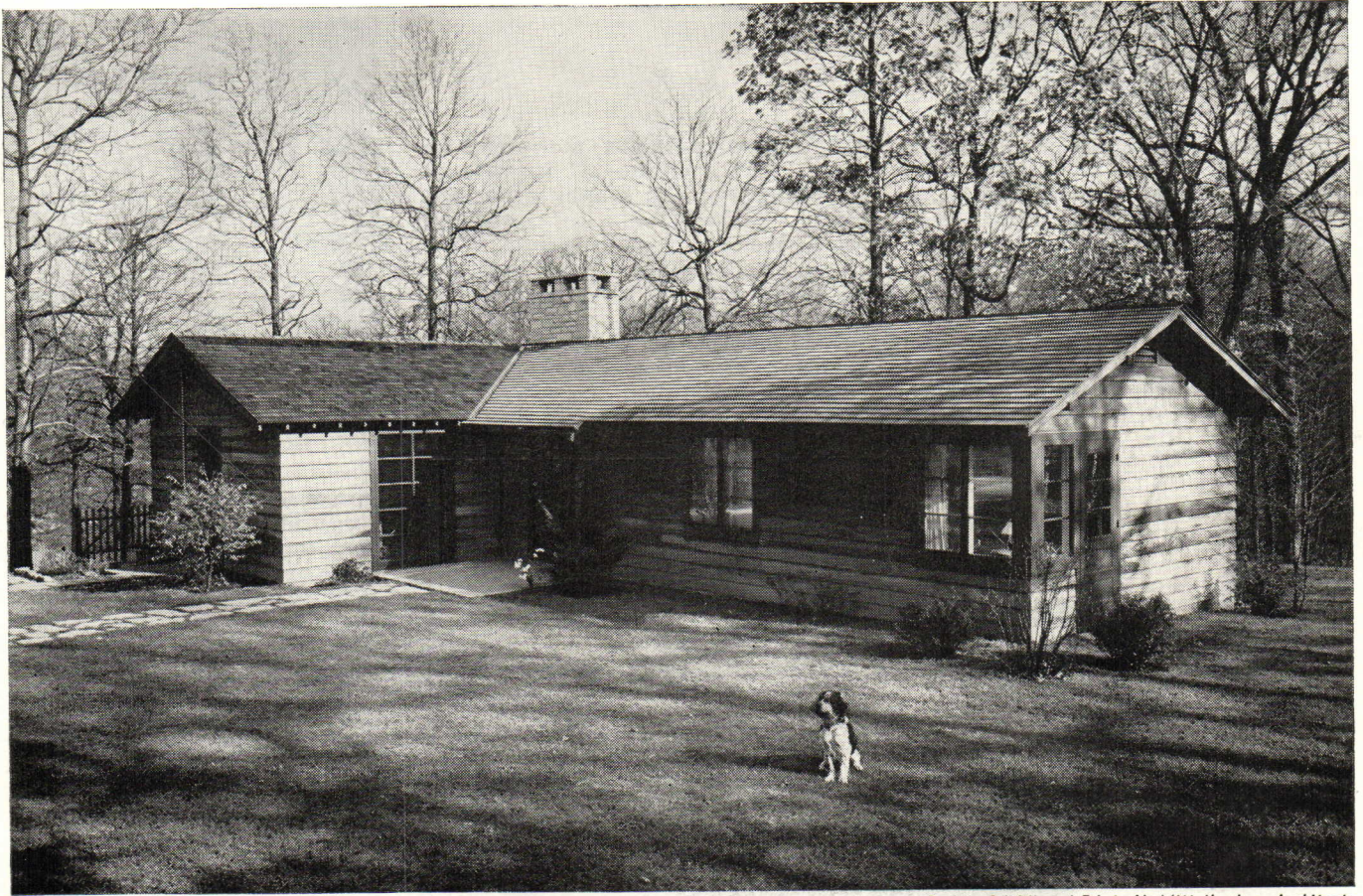

Perkins & Will and Edwin H. Mittelbush, Architects

TELEPHONE RACEWAYS FIT INTO THE SCHEME OF THINGS

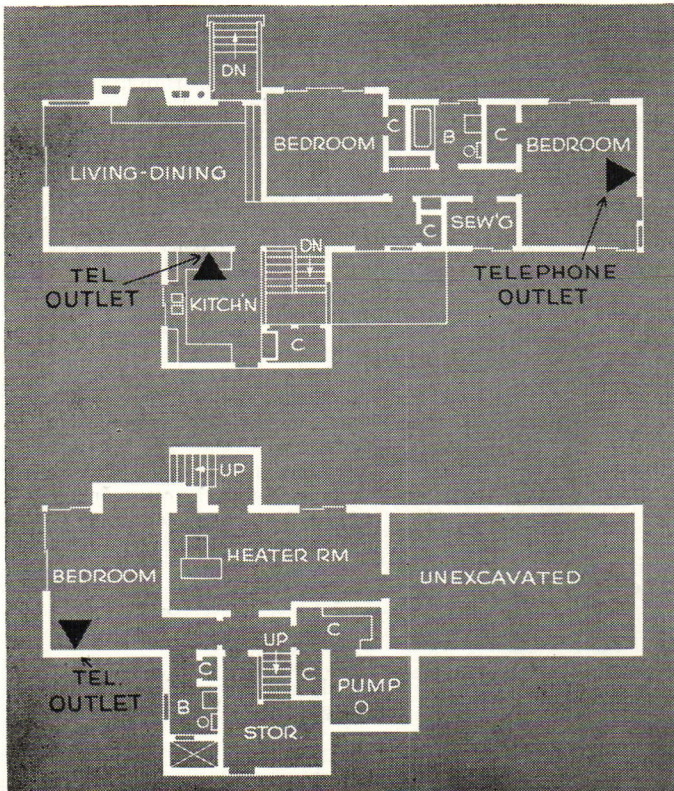

Most new homes today are a blend of beauty and utility — everything in its proper place. And the proper place for telephone wires is out of sight.

It's a simple job to conceal telephone wires within walls. A few lengths of pipe or tubing, installed during construction, will keep them from being exposed on walls and woodwork. All that shows are neat telephone outlets, located where they will be most convenient for the owner.

For homes of any size, your Bell Telephone Company will be glad to help you plan modern telephone arrangements. Just call your Telephone Business Office and ask for "Architects and Builders Service."



BELL TELEPHONE SYSTEM

Progress Report

(Continued from page 22)

newspaper subscription or two, makes a nightmare of all housing economics and contemplated construction budgets. The habit of paying diminutive rent, says M. Claudius-Petit, has established a ridiculous frame of mind which will prevent France from getting housing at the cost level of this day. M. Marcel Lods has devoted sacrificial enthusiasm as a planner to comprehensive and splendid research on southern France.

His proposals amount to the opening up of a "French California" for sustaining industries and healthy population shifts, by means of a new navigation canal and electric power projects. Similarly, the Pingsusson regional and town planning study for the Saarland has received too little financial aid by the administration. Le Corbusier's neighborhood under one roof in Marseilles is nearing completion.



The Neutras dine with M. Claudius-Petit



Ambassador for better buildings



When Holabird, Root and Burgee created the design for the pieces shown here to be used in Washington's new Statler Hotel, Lockwood was quick to recognize its appealing simple beauty and assisted in devising a practical means for concealed screw attachment. As a result this "plain as fine sterling" design has now met the test of actual service with flying colors, and as Ambassador design has become a proud part of the Lockwood line.

Ambassador design was specified by Holabird, Root and Burgee for use in the fine new office building and research laboratory of the Standard Oil Company of Indiana at Whiting, Indiana. Write today for your copy of the Lockwood Brochure on Ambassador design.

26A



Lockwood

HARDWARE MANUFACTURING COMPANY

Division • Independent Lock Company • Fitchburg, Massachusetts

In Sweden, housing cooperatives have grown into rather mammoth organizations, impressive but somewhat engaged in the process of raising their own sort of bureaucracy to levels perhaps more and more removed from the membership proper. By their natural extra governmental power accumulation, a certain anarchy beyond the public planning programs—which are very good in Sweden—might well be conceivable. This kind of cooperative can turn into a politically formidable private power group of the entrepreneur type, which may overshadow the constructive, original self-help character. The cooperatives need to be harmoniously fitted into the over-all picture and perhaps can do it by attentive self-discipline. No well-meaning individual can substitute for the tuning together of the essential building and housing economies of countries, especially those hard pressed by shortages.

Very small dwellings, such as by necessity are programmed in countries from Norway to Switzerland, are everywhere urgently in need of supplementation through communal and recreational facilities. Denmark perhaps leads in construction of *crèches*, youth clubs, school buildings with extracurricular accommodations, and comfortable old-age homes which have no charity character.

In Holland though, old-age homes are frowned upon as "too institutional." People may be old, but they can play a useful role if they are kept interspersed with the middle-aged and young, not made an isolated group. In Amsterdam, old couples are housed in each new block and made to feel happy and significant—as baby sitters.

The so-called Iron Curtain is not as tightly and dramatically separating the western from the eastern half of

(Continued on page 26)

Park Avenue Building on the banks of the Mississippi

A few miles north of Davenport, Iowa, stands this newly erected, four-story, aluminum-clad office building.

"Why," we have been asked, "build a multiple-story building in the midst of unused acres?" "Why, use construction that matches the building requirements for congested areas, when the location doesn't demand it?"

Although serving as the administration building for Alcoa's newest rolling mill, this building was designed for Park Avenue, for Michigan Boulevard, for every other metropolitan area where factors of strength and fire resistance are necessary; where economics require permanence combined with low construction and upkeep costs.

Several types of materials and construction have been used in the same building. Here we hope to prove out our estimates on the feasibility of aluminum curtain wall

construction for commercial buildings. Already an analysis of costs has shown that large cast aluminum panels, backed by four inches of lightweight concrete, permit curtain wall construction at lower cost than with traditional materials of equal strength, fire resistance and permanence.

This is one of many Alcoa research projects now under way to provide practical tests of new uses for aluminum in architecture. As we find the answers, good or bad, we will tell you about them. Our engineers are always at your service to help you plan better, more economical buildings for the future. For information on any application of aluminum, call your nearby Alcoa Sales Office, or write ALUMINUM COMPANY OF AMERICA, 1868 Gulf Building, Pittsburgh 19, Pennsylvania.

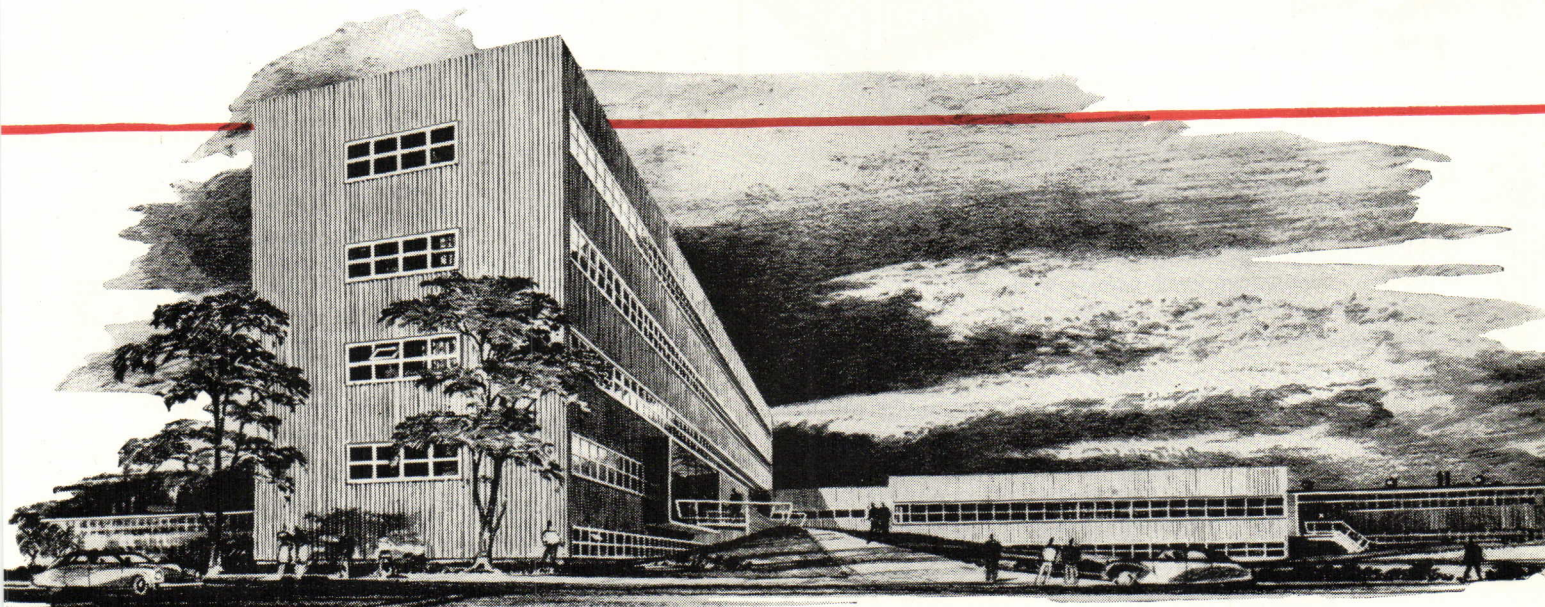

ALCOA FIRST IN ALUMINUM

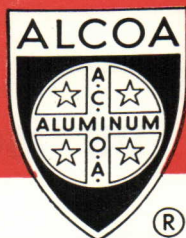

INGOT • SHEET & PLATE • SHAPES, ROLLED & EXTRUDED • WIRE • ROD • BAR • TUBING • PIPE • SAND, DIE & PERMANENT MOLD CASTINGS • FORGINGS • IMPACT EXTRUSIONS
ELECTRICAL CONDUCTORS • SCREW MACHINE PRODUCTS • FABRICATED PRODUCTS • FASTENERS • FOIL • ALUMINUM PIGMENTS • MAGNESIUM PRODUCTS

Progress Report

(Continued from page 24)

Europe as the newspaper reader is told. While I was inspecting the Sunila factory in eastern Finland, only thirty miles from the new Russian border, a Finnish industrialist happened to return from directing the Finnish Fair in Moscow, which he reported was visited by almost 200,000 Moscovites, from children to generals. The Finnish gentleman, anything but a "Russophile," commented on the cleanliness of Moscow streets, crowded with Russian-built

cars, and other vital signs of significant managerial progress in the large Russian cities. Of the seven million inhabitants of Moscow, he said, not rarely several families are still crowded into one apartment. Mr. Lubetkin, from London, who had just studied miners' towns in Silesia and returned from Poland, told me in Copenhagen that the effect of new directives, as to simplified design of buildings in Russia, is expected to become evident within six months. Plan-

ning projects of regional scope are supported by the government.

Poland, especially Warsaw under the planning leadership of Simon and Helen Syrkus, has engaged in an exhilarating and spirited building activity which gradually obliterates the war devastations. Hungry tends to become as lively a builder as Poland, it seems. Czechoslovakia suffers from certain pains of readjustment, her cultural orientation having been so distinctly western. Austria is only at the start of building recovery, but projects are anything but slipshod. Germany is slowed down by overhead dispute and inner uncertainty branching into corruption.

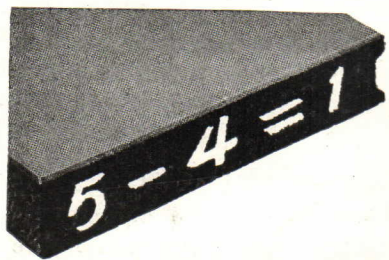

Save \$1

OUT OF EVERY \$5

by using

the Durisol Insulated Roof Plank

This roof plank combines so many functions in one material...all at one low installation cost...that \$4 does the work of \$5 as compared with other materials. Note the 3-in-1 advantages of this light-weight, precast, factory-coated plank:

- 1 Fireproof, reinforced, cement-surfaced, and ready for application of the built-up roofing.
- 2 Because Durisol itself is such an effective barrier against heat losses, no additional insulation is required.
- 3 Noise-deadening ceiling at no extra cost... distinctive and pleasing in appearance, with a sound absorption coefficient of 0.87 at 512 cycles.

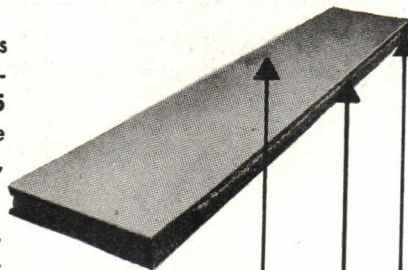

THE ROOF DECK

THERMAL INSULATION

ACOUSTICAL CEILING

DURISOL is made from chemically mineralized wood fibres bonded with Portland cement and moulded under pressure. It is unaffected by moisture and is proof against rot, mould, vermin, termites—proved incombustible by laboratory tests.

Thickness	Width	Maximum Span	Weight per sq. ft.	Long Edge	Load
3/4"	16"	6'8"	15 lbs.	Tongue and Groove	40 lbs. per sq. ft. live load with high safety factor.
4/4"		8'	18 lbs.		

For complete information, write for folder (A.I.A. File Number 4-K). Also see catalog 3c/13a, Sweet's File Architectural, 1949.

DURISOL, INC. 420 Lexington Avenue, N. Y. 17, N. Y.

It would be useful if our press would help readers to obtain thorough industrial and building news from Europe during its process of rejuvenation, to balance somewhat the daily political and military alarms.

This country can greatly profit from watching some of these developments and the taxpayer could be benefited if he would let his experts and officials travel and study what has been soundly accomplished elsewhere; whether in housing or in school and hospital construction. Our own advances may be great, but stimulation is possible and further improvements are always worth considering.

NOTICES

SHOW

Daily forums and clinics and a national competition for the best modernized store of the year will highlight the 1949 STORE MODERNIZATION SHOW to be held June 19-24 at Grand Central Palace, New York. Approximately 200 entries are expected to be submitted by Chambers of Commerce, civic organizations, and trade associations for the competition. Entries will be exhibited and judged during the Show, and the jury, headed by Morris Ketchum, Jr., will award \$500 in prizes to the winners. Complete details will be supplied by John W. H. Evans, Store Modernization Show, 40 E. 49th St., New York 17, N. Y.

CONVENTION

The 51st Annual Convention of the AMERICAN HOSPITAL ASSOCIATION will be held in Cleveland, Ohio, September 26-29. Evaluation of hospital service and its distribution, and a comparison of proposed plans to further improve and extend hospital care, will be given major attention. Further information is obtainable from the A.H.A., 18 E. Division St., Chicago 10, Ill.

ANY SIZE

Kitchen

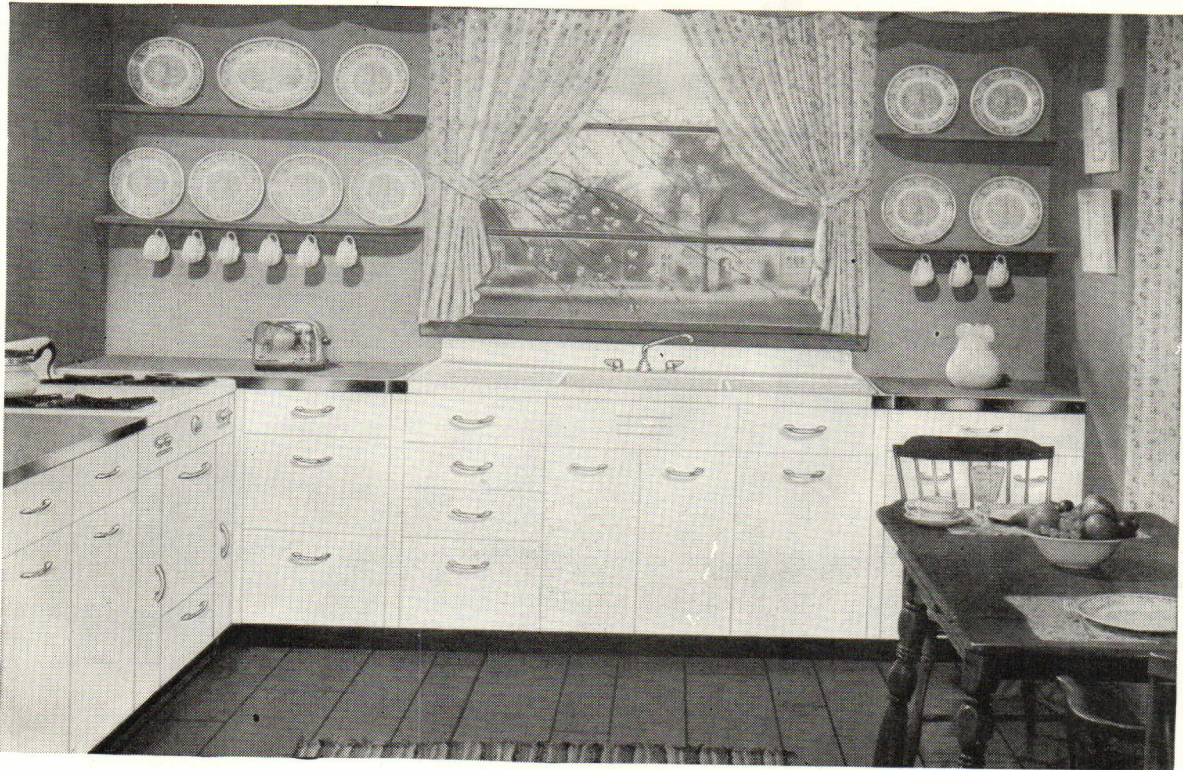

The Crane Sunnycrest Sink, single basin, double drainboard

...IS A CRANE SIZE KITCHEN

Crane sets no limitations on size or style. There is a Crane sink for the modest kitchenette as for the elegant living-kitchen—a truly complete line.

No doubt that it's the *preferred* line . . . home owners have testified to this year after year.

That's true, of course, of Crane bathrooms, too—and here again you'll find a style for every taste, a price for every budget. In home heating, Crane supplies everything required for any system, any fuel.

See Crane Service for Architects for selections from the Crane line—and be sure to check plans early with your Crane Branch or Crane Wholesaler.

THE ALL AMERICA—America's finest counter-top sink, 38" x 21". Has all the features of Crane cabinet sinks—8" deep basins . . . retractable hose spray . . . 4" high shelf back . . . exclusive Crane Dial-ese controls.

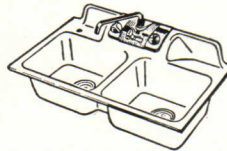

THE KITCHEN QUEEN—and fit for a queen! Double basin, double drainboard, all gleaming white porcelain enamel, 72" x 25 3/4". Retractable hose spray. Crane supplies automatic dishwasher, disposal unit if desired.



THE HOMEMAKER—just right for space-saving! Only 42" x 25 1/2", it boasts a deep, full basin and plenty of cabinet space below. Also from Crane: wall and base cabinets to complement the sink.

CRANE

NATION-WIDE SERVICE THROUGH BRANCHES, WHOLESALERS, PLUMBING AND HEATING CONTRACTORS

CRANE CO., GENERAL OFFICES:
836 S. MICHIGAN AVE., CHICAGO 5
PLUMBING AND HEATING
VALVES • FITTINGS • PIPE



You have been elected

IT is time to recognize anew the obligations of leadership--the responsibility that attends your place in the business life of the community.

That there are influences at work right now--every day--attempting to disrupt and destroy the American way of life--has been plainly demonstrated. These forces, disguised though they be, are more active - more determined - more dangerous than ever before.

To save individual liberty and personal freedom--corner-stones of our civilization--may not be easy. As a leader you are called upon continuously to help form and direct a militant public opinion. Only by the united, vigilant efforts of all citizens of good will, those who cherish our principles of government and our ideals, will we maintain our invaluable heritage of liberty, justice and freedom.

The Youngstown Sheet and Tube Company

General Offices--Youngstown 1, Ohio

Export Offices--500 Fifth Avenue, New York

MANUFACTURERS OF CARBON, ALLOY AND YOLOY STEELS

ELECTROLYTIC TIN PLATE - COKE TIN PLATE - WIRE - COLD FINISHED CARBON AND ALLOY BARS - PIPE AND TUBULAR PRODUCTS - CONDUIT - RODS - SHEETS - PLATES - BARS - RAILROAD TRACK SPIKES.

ANNOUNCING

Pushmatic

PUSH — it's ON!

PUSH — it's OFF!

PUSH — it's ON again!

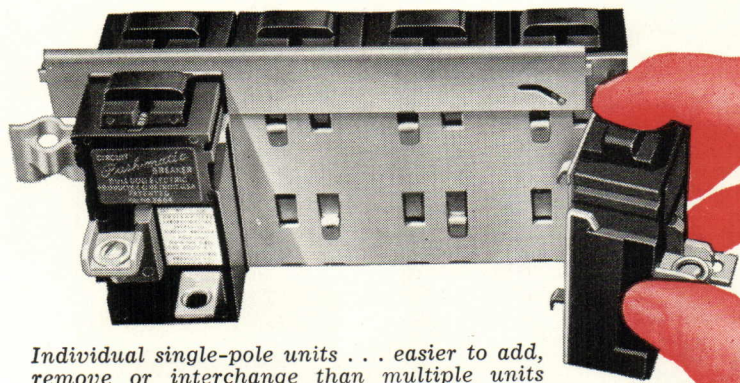
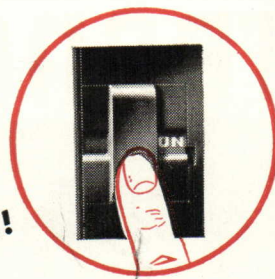

Individual single-pole units . . . easier to add, remove or interchange than multiple units



Beautifully styled—Functionally perfect!

featuring . . .

PUSH-BUTTON CONTROL and AUTOMATIC PROTECTION for ELECTRIC CIRCUITS

Now BULLDOG's revolutionary, new *Pushmatic* gives you *positive* finger-tip control and *automatic* protection against overload and short circuits!

A push of the finger makes or breaks the circuit. There's no resetting manually when the circuit is broken by short or overload. Just PUSH—and service is restored.

Pushmatic is compact, sturdy, simple . . . the most versatile and flexible unit available today. It will meet *every* new or changing load condition.

And *Pushmatics* are easy to install.

There are no complicated group mountings . . . individual single-pole units make additions and changes a simple matter.

There are four types of *Pushmatics*: THERMAL ONLY, THERMAL MAGNETIC, or either of these types with AMBIENT COMPENSATING FEATURES. All are identical in size and contour, in ratings of 15, 20, 30, 40 and 50 amperes, 120 V., 1 pole, or 120-240 V., 2 poles, AC. All are interchangeable for rating and type.

Find out about *Pushmatic's* outstanding features before you specify or buy any circuit breaker.

BullDog Electri-Centers with

Pushmatic NEW, BEAUTIFULLY STYLED LINE OF PROTECTIVE CONTROL CENTERS

THESE sensational, new ELECTRI-CENTERS, featuring *Pushmatic*, provide electrical control centers that are the last word in efficiency and protection.

They are attractive, compact, simple . . . easy to wire. There's plenty of gutter room even in the smallest cabinets.

With ELECTRI-CENTERS there are no fuses to buy, no complicated operations or installation techniques to remember. You get versatility and adaptability, ease of installation and operation *never before obtainable in any panelboard.*

See the new ELECTRI-CENTERS at first opportunity, or send in the coupon today for *Pushmatic* Bulletin #493. This descriptive bulletin, liberally illustrated, contains complete information and prices on BullDog ELECTRI-CENTERS and the new *Pushmatics.*

BULLDOG ELECTRIC PRODUCTS COMPANY
Detroit 32, Michigan—Field offices in all principal cities
In Canada, BullDog Electric Products of Canada, Ltd., Toronto



BULLDOG

HEADQUARTERS FOR ELECTRICAL DISTRIBUTION

✓ Check these NEW Features

- Positive protection against overloads and short circuits
- Push "ON" and "OFF" for normal manual switching. Push "ON" after automatic tripping—no so-called reset position.
- Trip-free of the handle
- All types and ratings interchangeable, quickly, easily
- Permanent calibration by amperes in one precision-formed part

BULLDOG ELECTRIC PRODUCTS CO.
Detroit 32, Michigan

Please send me your *Pushmatic* Bulletin #493 giving full information and prices on your *Pushmatic* ELECTRI-CENTERS.

Name _____

Company _____

Street Address _____ Zone _____

City and State _____

DON'T BUY UNTIL YOU HAVE SEEN THE LATEST AND FINEST

TRANE

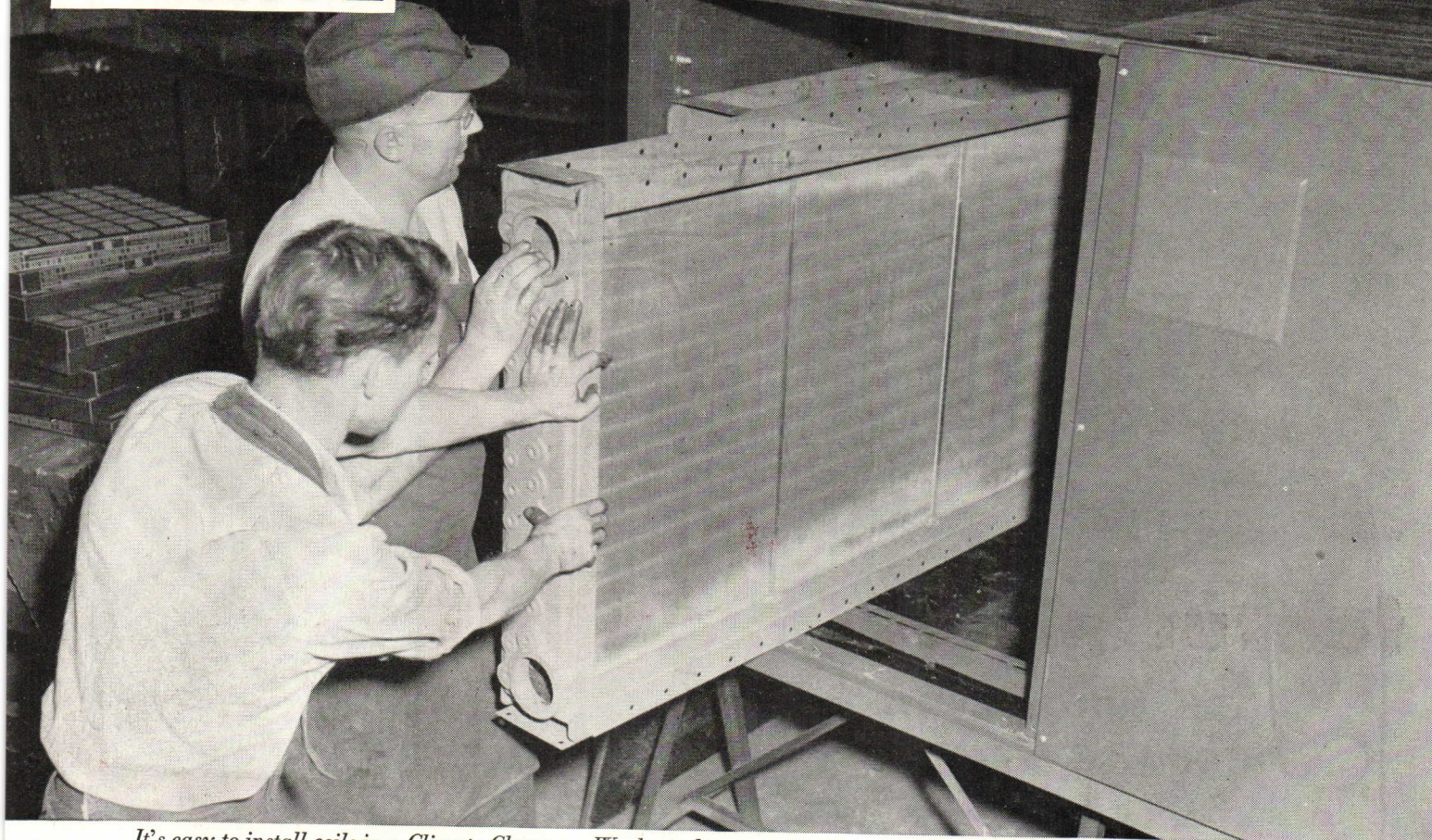

It's easy to install coils in a Climate Changer. Workmen here are slipping a standard 2-row, Type C Heating Coil into place.

Extra room for extra coils to meet your future needs

An engineer recently remarked that, "one of the best advantages Trane has in Climate Changers is that there's always room in them for more coils."

Maximum coil capacity of a standard Climate Changer is ten rows of tubes. Usually only a 1- or a 2-row heating coil is needed, with a 6-row cooling coil—so actually there usually is "room for more coils." Also, the scheme of "heating coils now—cooling coils later" is popular.

That extra space for extra coils to meet your future needs is always good job insurance. It saves dollars, and it saves headaches.

Having the right extra spaces in the most important places is typical of many features that have been engineered into this husky, heavy-duty air conditioner.

We sincerely believe the Climate Changer is not only the

most flexible, most versatile air conditioning unit built, but also that it will last longer with less care and attention than any other similar device.

Ask the Trane sales office in your area to show you how Climate Changers are being used to meet heating, ventilating and air conditioning needs, for comfort or process work—domestic, commercial, industrial. Sales office Weather Magic files contain an impressive number of case histories.

THE TRANE COMPANY . . . LA CROSSE, WIS.

Manufacturing Engineers of Heating, Ventilating and Air Conditioning Equipment—Unit Heaters, Convector-radiators, Heating and Cooling Coils, Fans, Compressors, Air Conditioners, Unit Ventilators, Special Heat Exchange Equipment, Steam and Hot Water Heating Specialties . . . IN CANADA, TRANE COMPANY OF CANADA, LTD., TORONTO.

An endless variety of sizes and styles of Climate Changers, vertical (1) and horizontal (2); along with Evaporative Condensers (3); Compressor Units (4); and Turbo-vacuum Compressors (5); are typical of the broad Trane line.

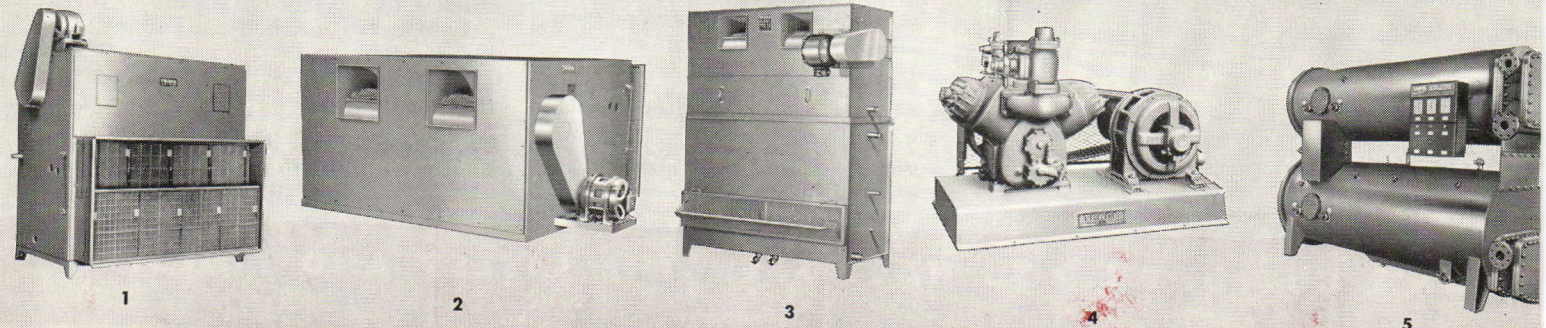

**THERE'S A NEW WAY
TO SCREEN WINDOWS**



DURALL

ALUMINUM TENSION SCREEN

SPECIFY IT . . . the unique, *new* screen . . . the flexible, tension-designed screen with snap-catch installation and lifelong freedom from sagging—DURALL.

BUILD WITH IT . . . the screen that snaps into place in minutes—from inside (no ladder climbing!) . . . the revolutionary screen with *no side frames* to cut, fit or paint—DURALL.

SAVE WITH IT . . . the extra-economical screen that costs dollars less*, slashes "normal" installation bills, cuts maintenance, wipes out replacement costs . . . the durable aluminum screen that never rusts, stains, or needs painting.

DEMAND IT . . . this popular, easy-to-handle screen you can leave up the year around or roll up for compact storage . . . the ideal screen for any double-hung window—DURALL.

***Only \$4.35** for the popular 28" x 54" size at retail.

DURALL is sold through building supply and hardware channels. Send the coupon below for the attractive file size DURALL CATALOG with complete information.



MAIL THIS COUPON TODAY!

NEW YORK WIRE CLOTH CO., PA-6
445 PARK AVENUE, NEW YORK 22, NEW YORK
Please send me, without charge, the Durall Tension Screen Catalog

Name _____
Company _____
Street _____
City _____ Zone _____ State _____

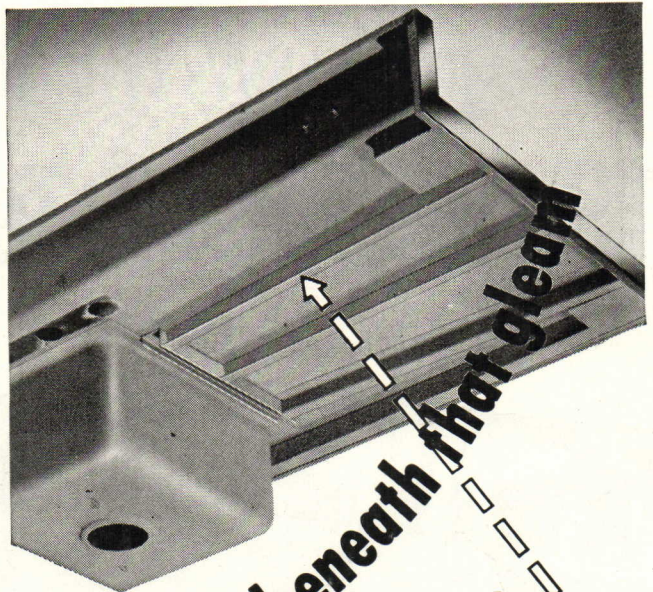

Let's look beneath that gleam

Lustertone is known for its superb satin-finish . . . for that rich quality appearance. *Its superiority is obvious.*

NOW—at a glance—you can see the structural superiority, too

Z-bars give strength and extra rigidity to ELKAY Lustertone sinks . . . added assurance of life-long client satisfaction when you specify Lustertone. Scientific sound-proofing wins "quiet approval"—subdues metallic sounds.

No wonder ELKAY can guarantee their sinks to *outlast* any home. 18-gauge stainless steel throughout . . . *one-piece bonded* construction means that bowls, drainboards and backsplash are electrically welded into one integral unit. There are no visible seams or mechanical joints to mar its beauty—weaken its structure.



This nameplate identifies the finest Stainless Steel Sinks

MAKE USE OF THIS SPECIAL SERVICE

Experienced Architects planning special kitchen layouts specify ELKAY Stainless Steel because it is the one best answer when continuous surfaces are desired—without seams, crevices or joints! Utilize this custom-built superiority in any size—any shape . . . around a corner, or around the room. And there are 14 standard size sinks. See 23 a/4 Sweet's Architectural File, or write direct for further information and estimates.

America's Oldest Manufacturer of Stainless Steel Sinks

ELKAY MANUFACTURING CO.

1886 S. 54th Avenue • Chicago 50, Ill.

You'll want to have this 1949 Kimsul* Technical Booklet!

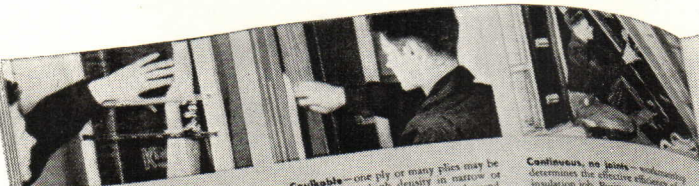

Flexible—fits into corners, tucks behind pipes, electrical wiring and other wide joints, sealing out cold air and sound.

Clean—no sharp particles to irritate, nothing to sift, stitched ply construction prevents settling or sagging.

Caulkable—one ply or many plies may be compressed to high density in narrow or wide joints, sealing out cold air and sound. Kimsul, asphalt-treated wood fiber does not break up during caulking or tamping operation.

Continuous, no joints—determines the effective efficiency of insulation job. Positive and unobstructed, no intercalation points, uniformity ensures a good job.

Small Storage Space - Easy Handling—Kimsul shipping package is small, tough—1/5th installed volume. Other packages are necessarily bulkier, hard to carry and store, easily damaged.

Insulated Fastening Edges—Kimsul blankets are extra wide to provide fully insulated fastening edges, and to insure completely filling spaces where framing may be slightly off center.

Many-Layer, Stitched—Each ply is continuous and separate, all are held together by strong stitching. No heat efficiency by strong stitching. No heat efficiency by strong stitching. No heat efficiency by strong stitching. No heat efficiency by strong stitching.

Light Weight—1.4 lb. per cubic foot. Standard Thickness weighs only 115 lbs. per 1000 square feet.

Moisture-Resistant—Asphalt treatment of each ply sheds water.

Resists Mold, Rot, Vermin—The materials of which Kimsul is made offer no food source to vermin or insects. Special chemical treatment resists mold and fungal growth.

Acoustical Uses—See pages 10-11.

"R" FACTOR—0.27 (Based on 1/2" R.F.)

Facts About Thermal Insulation... for Architects, Builders and Engineers!

UNDERWRITERS FIRE TEST

Placed in a fire for 15 minutes, Kimsul blankets do not burn, char, or melt. They do not support the fire, and they do not allow heat to pass through.

KIMSUL IN WALL	TONS OF COAL USED PER SEASON	
	Without Insulation	With Insulation
Standard Brick	3.2	4.1
Double Brick	2.1	2.7
Double Brick with Kimsul	1.4	1.7
Commercial Brick in Garage	2.3	2.4
Commercial Brick in Wall	2.0	2.1
Double Brick in Garage	1.7	1.8
Double Brick in Wall	1.1	1.2
Commercial Brick in Garage	0.9	1.0
Commercial Brick in Wall	0.8	0.9

300 sq. ft. Uncompressed Insulation

200 sq. ft. KIMSUL Insulation

Pyrogard Insulated Cover—For ducts, Kimsul Insulation covers and wraps. Customarily used on highly flammable and corrosive material, regardless of the material used for insulation.

Any Width, Any Length—It can be cut exact lengths or square walls. Avoids waste and fast. Works into a fast, neat job—with ease.

VENTILATION—All attic spaces and crawl spaces shall be ventilated with two or more louvers arranged to provide cross ventilation with free area of at least one square foot for every 300 square feet of exposed interior surface.

COLD-STORAGE CONSTRUCTION. For details see Application Data Sheet No. 11, published by Kimberly-Clark.

THICKNESSES	THERMAL RESISTANCE (AV.) "R"	SOUND ATTENUATION (AV.)	SQUARE FEET PER REGULAR STANDARD WIDTHS			APPROX. NET WEIGHT 1000'
			16, 20, 24 INCHES	48 INCHES	60 INCHES	
COMMERCIAL THICK (Approx. 0.5 in.)	1.85	40	300	500	150	11
STANDARD THICK (Approx. 1.0)	3.70	55	200	300	100	7
DOUBLE THICK (Approx. 2.0)	7.40	70	100	150	50	4

Commercial Thick rolls contain two blankets (100 sq. ft. each). Standard Thick and Double Thick rolls contain one blanket (100 sq. ft.). Available in 36-inch width rolls to cover three courses (maximum); one grain, 9 ft., four-inch of masonry difference in vapor pressure. Weighs 115 lbs. per 1000 sq. ft.

KIMSUL BUILDING INSULATION

KIMSUL VAPOR SEAL PAPER

A duplex Kraft and asphalt sheet (30-55-90). Available in 36-inch width rolls to cover three courses (maximum); one grain, 9 ft., four-inch of masonry difference in vapor pressure. Weighs 115 lbs. per 1000 sq. ft.

For Your Free Copy, Mail This Coupon Today!



KIMBERLY-CLARK CORPORATION
NEENAH, WISCONSIN

Please send me my free copy of the 1949 Kimsul Technical Book.

I am an architect a builder an engineer

NAME.....

ADDRESS.....

CITY.....

ZONE..... STATE.....

PA-649



*T. M. Reg. U. S. & Can. Pat. Off.

Sanymetal^{*} "PORCENA"

**Trade Mark Reg. U. S. Pat. Off.* (Porcelain on Steel)

TOILET COMPARTMENTS

Why the Bare Functional Type of Toilet Room Is No Longer Suitable

The ascendancy of good taste combined with new concepts of sanitation and convenience in toilet room environments makes the bare functional type of toilet room inadequate according to today's standards.

Toilet compartments usually dominate a toilet room, influence the toilet room environment and help to fulfill modern concepts of sanitation and convenience.

Sanymetal "PORCENA" Toilet Compartments are fabricated of ageless and fadeless material, porcelain on steel, which is a glass-hard, stainless material that always looks new, does not absorb odors, is moisture- and rust-proof, and resists the corroding of ordinary acids. The glistening "PORCENA" finish, which can be wiped clean as easily as a porcelain table top, requires no painting or refinishing.

Sanymetal "PORCENA" Toilet Compartments combine the results of over 35 years of specialized skill and experience in making over 100,000 toilet room installations. Ask the Sanymetal Representative in your vicinity (see "Partitions" in your phone book for local representative) for further information about planning suitable toilet room environments. Refer to Sanymetal Catalog $\frac{21b}{6}$ in Sweet's Architectural File for 1949.

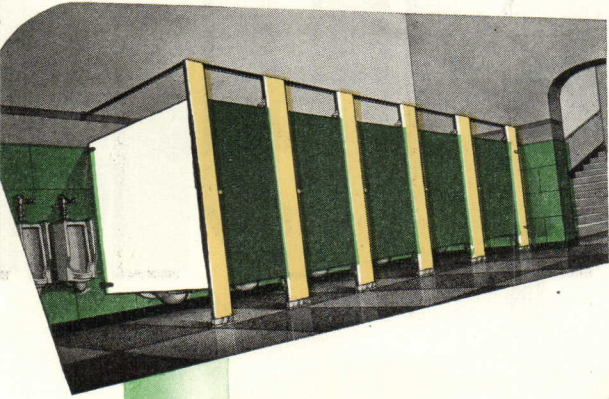

Sanymetal "PORCENA" ACADEMY Type Toilet Compartments are suitable for conservative but modern toilet room environments.

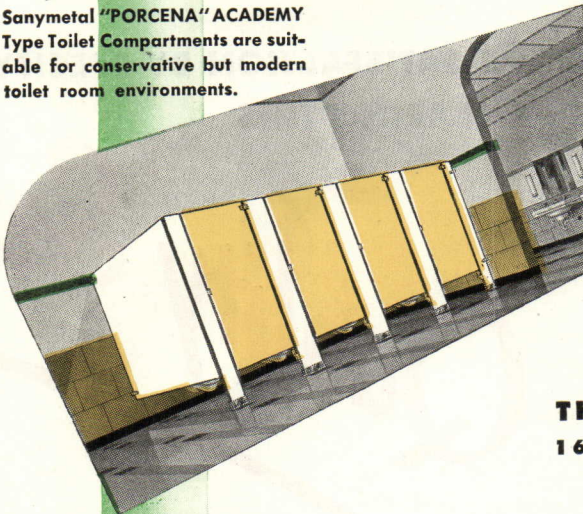

Sanymetal "PORCENA" NORMANDIE Type Toilet Compartments endow a toilet environment with dignity and good taste.

Sanymetal "PORCENA" CENTURY Type Ceiling Hung Toilet Compartments offer the utmost in sanitation and provide modern, distinctive toilet room environments for schools, institutions, terminals and other public buildings.

THE SANYMETAL PRODUCTS CO., INC.
1689 URBANA ROAD • CLEVELAND 12, OHIO

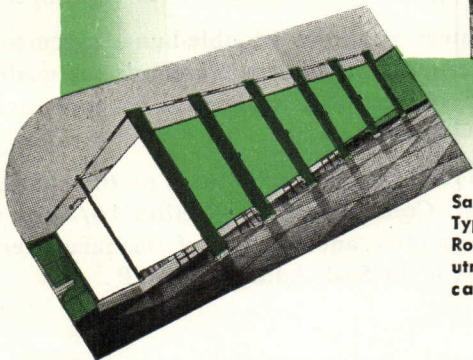
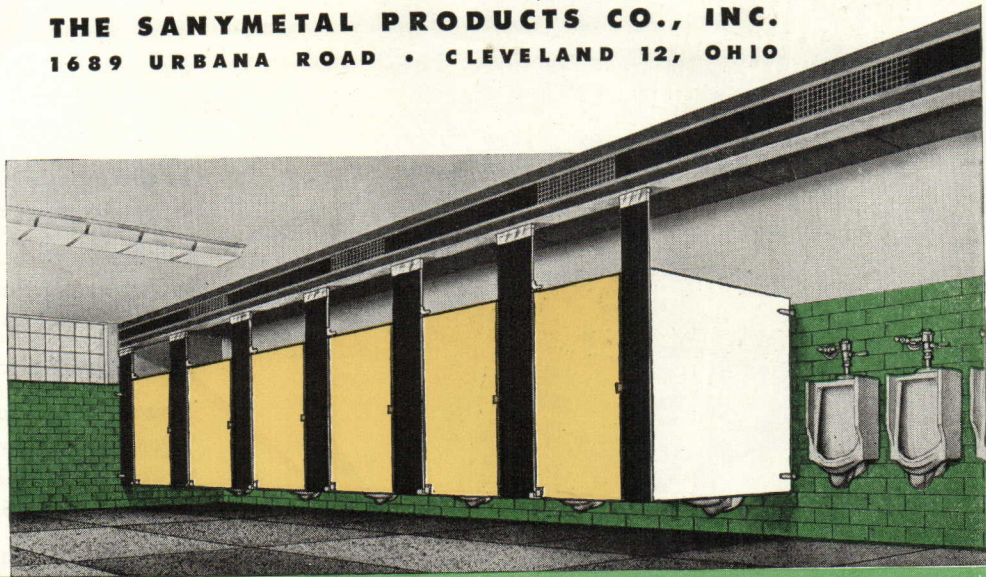

Sanymetal "PORCENA" ACADEMY Type Shower Stalls and Dressing Room Compartments provide the utmost in sanitation for tourist camps, gymnasiums, clubs, Y.M.C.A.'s, etc.

Write for Sanymetal Catalog 86 which illustrates modern toilet room environments suitable for all types of buildings. Several attractive designs in a wide range of colors available. This catalog is also contained in Sweet's $\frac{21b}{6}$ Architectural File for 1949.



Sanymetal^{*} TOILET COMPARTMENTS, SHOWER STALLS AND DRESSING ROOMS

**Trade Mark Reg. U. S. Pat. Off.*

For all types of buildings

ALUMINUM

MAKE SURE OF CLIENT'S SATISFACTION BY SPECIFYING
ALUMINUM WINDOWS BEARING THIS

Quality Seal

In the months to come, you'll probably be specifying aluminum windows more and more often. The trend is that way.

Clients *want* the advantages fine aluminum windows offer: good looks, ease of operation, low maintenance, never any paint peeling, years of trouble-free service.

But—not *all* aluminum windows guarantee all these qualities.

You can make sure by specifying aluminum windows bearing the "Quality-Approved" Seal. This seal is used only by those manufacturers whose aluminum windows, when tested by the independent Pittsburgh Testing Laboratory, conform to rigid specifications.

The seal guarantees windows (double-hung, casement or projected types) that meet the highest standards for quality of materials, strength of sections, soundness of construction, and minimum air infiltration.

Make *sure* the "Quality-Approved" Seal is on the aluminum windows you specify. Consult Sweet's (Section 16/a) or write for complete specifications and names of manufacturers whose windows qualify for the Seal. Address Dept. P.



**QUALITY
APPROVED**



(TYPE)

A.W.M.A. Quality Specifications—Materials, Construction, Strength of sections and Air infiltration requirements—confirmed by PITTSBURGH TESTING LABORATORY.

MEMBER—ALUMINUM WINDOW MANUFACTURERS ASSOCIATION

Aluminum Window Manufacture

The trend is more and more to

WINDOWS!

INDUSTRIAL

Hibbard, Spencer, Bartlett & Co. plant, Evanston, Ill. Architect: Engineering Systems, Chicago.

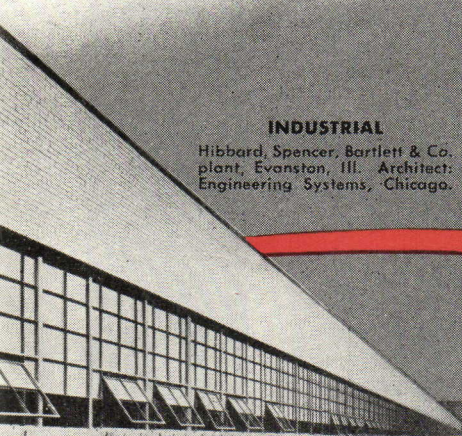

COMMERCIAL

Ring Building, Washington, D. C. Designer: Ring Engineering Co., Washington, D. C.

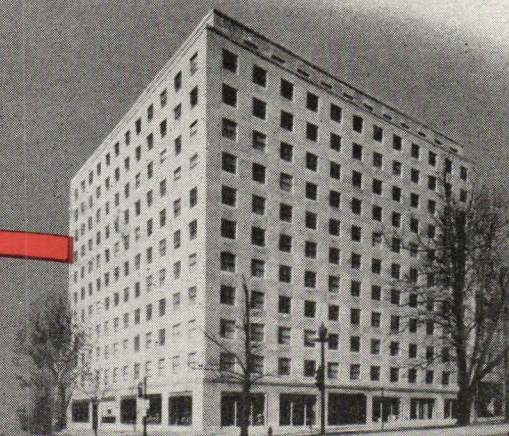

HOSPITAL

Harkness Pavilion, Columbia Presbyterian Medical Center, New York, N. Y. Architect: Voorhees, Walker, Foley & Smith.



SCHOOL

High School, Harrison, N. Y. Architect: R. P. Vignola.



MONUMENTAL

United Nations Secretariat Building, New York, N. Y. Architects: U. N. Board of Design Consultants, Wallace K. Harrison, Director.

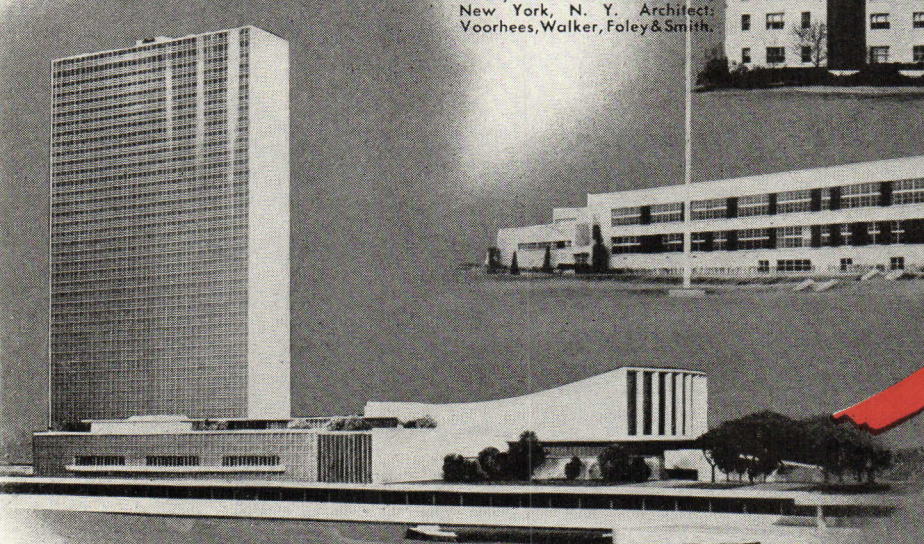

Association

209 CEDAR AVE., TAKOMA PARK, WASHINGTON 12, D. C.

**Conservation of Space
Efficiency in Service**
both depend on

Streamline

TRADE MARK REG. U. S. PAT. OFFICE

The installation of STREAMLINE Copper Pipe and Solder Type Fittings under normal water conditions assures many, many years of trouble-free, efficient service at low cost. Copper and bronze do not rust. STREAMLINE Pipe is made from pure copper. STREAMLINE Fittings are manufactured in copper and bronze.

Conservation of space is a very important consideration, especially in large public buildings and hotels. The more space that can be utilized, the more income produced. Since STREAMLINE Fittings are not connected by flaring or threading, no room is required for wrench play to tighten the Fittings into place, nor need any allowance be made for protruding valve stems, which on threaded pipe, must be swung in an arc to secure. Valves and fittings are installed in a minimum of space, they are located exactly where required, and soldered.

Copper Pipe loses less heat by radiation than ferrous piping, particularly if the surface is kept polished, although copper itself is a very rapid conductor of heat. Therefore, it naturally follows that there is considerably less heat loss when the heated element, water or steam, is being conveyed from the point of generation to the points of distribution through copper pipe of uniform, unclogged, internal conducting area.

Plan on specifying and installing STREAMLINE Copper Pipe for new construction — or for replacement.

STREAMLINE
PIPE AND FITTINGS DIVISION
MUELLER BRASS CO.
PORT HURON, MICHIGAN

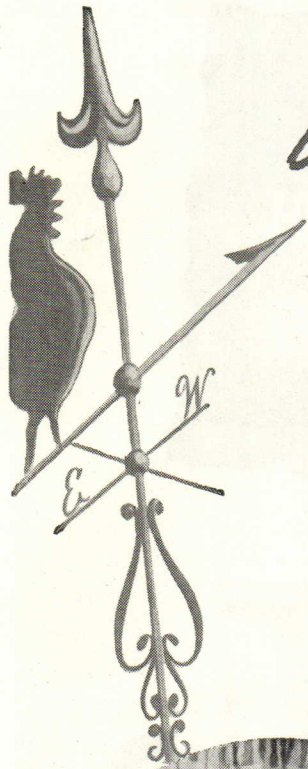

bring in the beauty

but . . . shut out the weather!

Today, you can give home-owners plenty of "view"—*plus* new, scientific protection from wind, dust, heat and cold! That's why Curtis Silentite windows are so often first choice where comfort and fuel savings are important. These Curtis windows are truly *weather-tight*.

Curtis Silentite double-hung windows have exclusive weather-stripping features, such as the patented "floating"

weather-strips that press snugly against the sides of the sash...yet allow easy movement. Silentite windows, too, are *wood*—with the natural insulating qualities for which wood is well-known. Made of Ponderosa Pine, toxic and water-repellent treated, Silentite windows also provide extra durability and long-lasting value. And, of course, they have no weights, cords or pulleys to get out of order.

for better casements — SILENTITE!

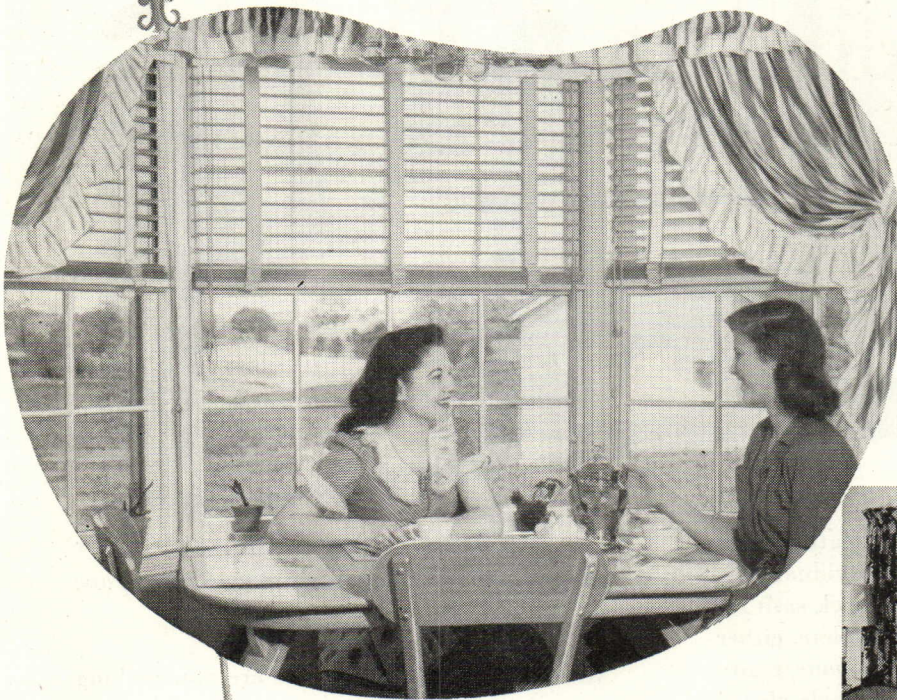

If the owner's choice is casement style windows—investigate the Silentite casements. Here is an insulated *wood* casement with special features that assure less air infiltration than other types.

A major improvement in casement design provides draftless ventilation. The sash is thoroughly trouble-free—can't rattle, vibrate or swing in the wind. No bulky hardware on the inside—no exposed hardware on the outside. Made in several sash styles.



When in New York, visit the Curtis Woodwork Display at Architects' Samples Corporation, 101 Park Ave.

You'll want our book on Silentite windows, including casements. Just mail the coupon!

1866
CURTIS
 WOODWORK
SILENTITE
 PRE-FIT
 the "Insulated" window

CURTIS COMPANIES SERVICE BUREAU
 PA-6S Curtis Building, Clinton, Iowa

Please send me book on Silentite Windows, including casements. I am
 Architect, Contractor, Prospective Home Builder, Student. (Please check above)

Name.....

Address.....

City.....State.....

SAVE TIME...SAVE MONEY...

with READY-MADE SASH for
Thermopane

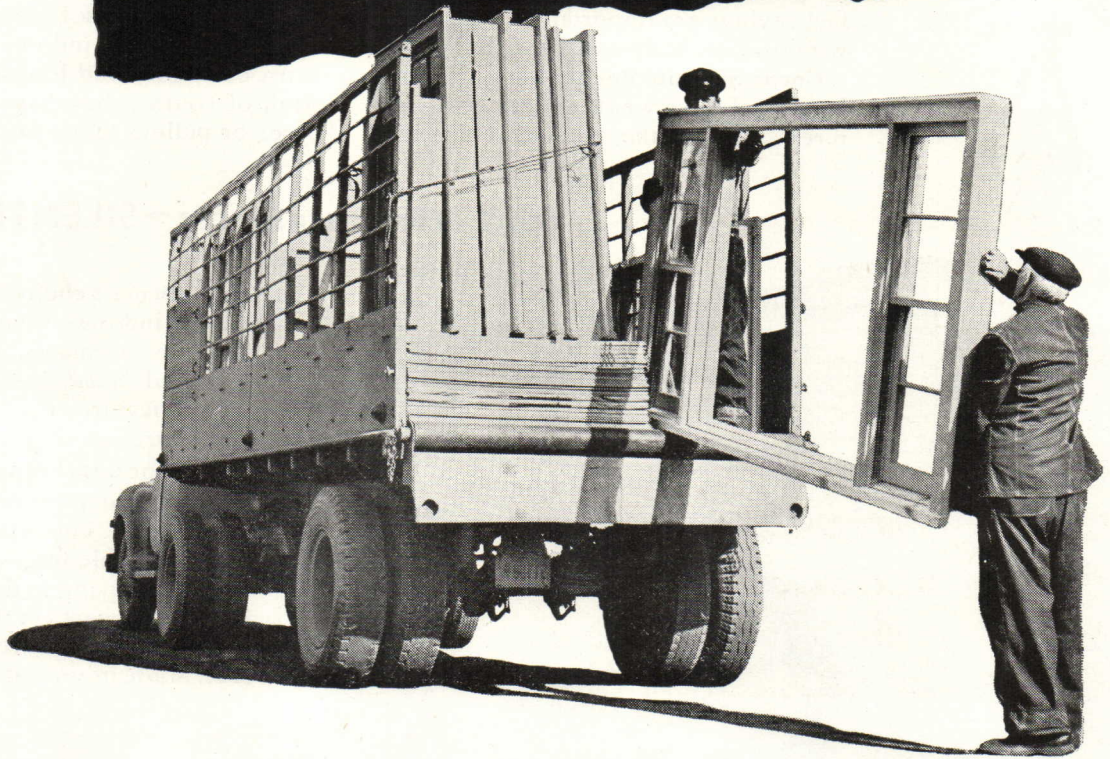

No need to pay extra design and fabrication costs for specially constructed sash for individual projects. You can now get ready-made stock sash for *Thermopane**. It comes to the job complete, either glazed or ready for glazing with *Thermopane*, ready to install in the same way as regular single-glazed sash. In wood or metal:

**DOUBLE-HUNG
CASEMENT
PICTURE WINDOW
AND OTHER COMMON TYPES**

The availability of this sash makes it easier for you to fill the growing demand for *Thermopane* for windows of all types.

More than 60 manufacturers are now making standard sash for *Thermopane* in a wide range of stock sizes. More will be in production soon.

If your supplier does not yet have ready-made sash for *Thermopane*, urge him to stock it. Or write us for a list of sash manufacturers.

*®



Thermopane

MADE ONLY BY LIBBEY-OWENS-FORD GLASS COMPANY

2469 Nicholas Building, Toledo 3, Ohio



Prominent
in today's
ARCHITECTURAL
picture...

ENDURO-ASHLAR **ARCHITECTURAL TERRA COTTA**

Today's pronounced architectural preference for Enduro-Ashlar Architectural Terra Cotta is due to its remarkable plasticity of form, color and texture, giving you complete freedom of design—for monumental, industrial or mercantile construction or for modernization. The fire-hardened glazed surface may be had in any color, in units large or small. Its beauty endures... simple soap-and-water washings will retain its original richness indefinitely, even when subjected to big-city grime.

Today—send for information showing how Enduro-Ashlar Architectural Terra Cotta fits into your design picture. Construction detail, data, color samples, estimates, advice on preliminary sketches, will be furnished promptly without charge.



SAXONY HOTEL
Miami Beach, Florida

Roy F. France—Architect
Taylor Constr. Co.—Builder

In this ultra-modern \$5,000,000 resort hotel, the balcony panels of Enduro-Ashlar Architectural Terra Cotta, in a deep sea-green, provide striking vertical contrast to the dazzling white exterior of this magnificent structure.

FEDERAL SEABOARD TERRA COTTA CORP.



10 EAST 40th STREET, NEW YORK 16, N. Y.
PLANTS AT PERTH AMBOY AND SOUTH AMBOY, N. J.



Beauty can be
Practical

Bruce Block Floors combine modern beauty with important practical advantages. Acclaimed by architects as ideal floor for homes, apartments, schools, offices, stores.

There's no floor more stylish or more beautiful than one of hardwood in modern block design. And there's no other type of floor that also has all these practical features: (1) Easily installed over concrete or wood; (2) Lasts the life of the building; (3) Comfortable underfoot—warm, resilient, quiet; (4) Economical to maintain in perfect condition.

Over 100 million feet of Bruce Blocks are now giving completely satisfactory floor service in homes and buildings throughout the nation. See our catalog in Sweet's or write E. L. Bruce Co., Memphis, Tenn.



Bruce Block HARDWOOD FLOORS

*Product of World's Largest Maker
of Hardwood Floors*

the third annual

PROGRESSIVE ARCHITECTURE AWARDS, 1948

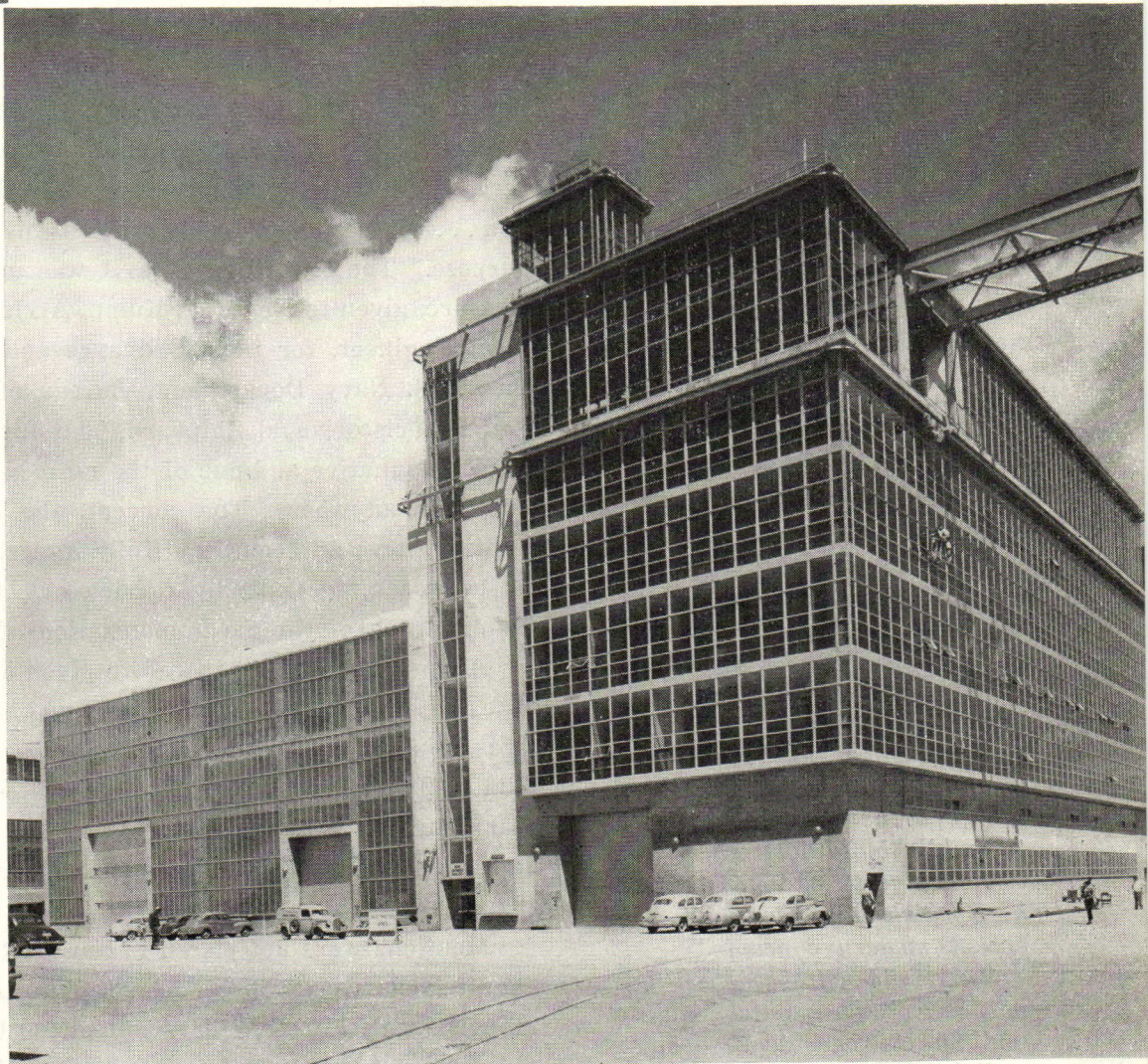

Ordnance and Optical Shop Building for Bureau of Yards & Docks, USN, by Ernest J. Kump, Architect, and Mark Falk, Structural Engineer

CLASS I

CLASS II

House at Yamhill, Oregon, designed by Pietro Belluschi, Architect

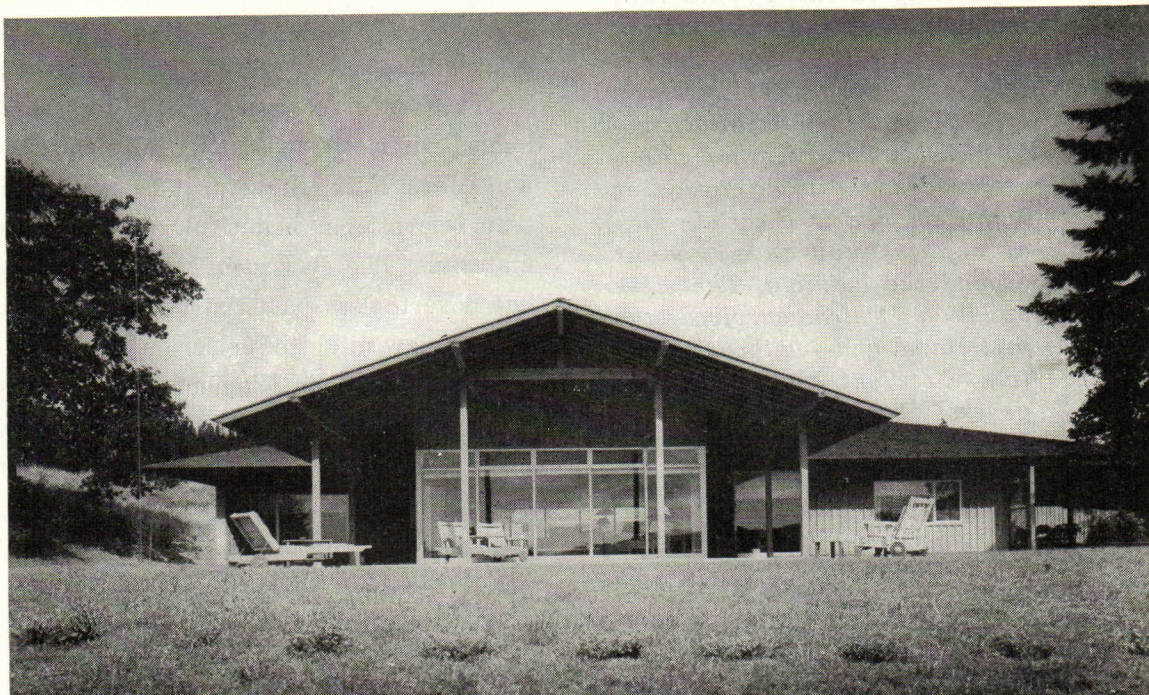

Report of the Jury

One hundred and sixty-nine entries were submitted, of which fifty-eight were detached houses. One hundred and eleven were buildings in all other categories. Every part of the country was represented. The quality of the entries was so excellent as actually to surprise the Jury. At the end of the long session it was felt that it was "the most encouraging architectural experience in a long time. It indicates on the part of many architects a facility in thinking in terms of space and materials, which ten years ago was called new." Along with this impression, we felt that people all over the country must be more receptive to new architectural ideas than they have been. To quote one Juror on this point; "The clients for whom the architect is now designing are encouraging him. Our operations as architects are entirely dependent on those with whom we work. If they won't accept what we do for them, we're licked. I think all this indicates that people are more receptive than they have been, particularly with regard to public buildings. There are two universities represented here which have been willing to accept modern concepts."

Some mild regret was felt that no public governmental building and no churches were deemed sufficiently excellent to warrant mention. If the Jury had any general criticism, it was on the score of insufficient study. Many of the entries were unsatisfactory in the lack of organization of façades, the proliferation of materials, and in a certain lack of consistency as one went around the building. The sixty buildings which survived the first round had—without exception—excellent plans, were in general pleasant, and often imaginative. Those which were eliminated in succeeding rounds suffered most frequently from a lack of orderly development.

class I

The annual Awards are given for two categories. The first is for any building or group of buildings not a private residence. The Jury took very seriously the announced program, that "the only basis of selection . . . will be demonstrable progress in fitness, strength, beauty, and purpose." The Award in Class I was unanimously, and with great pleasure, given to Ernest J. Kump, Architect, and Mark Falk, Structural Engineer, for their Ordnance and Optical Shop Building for the U. S. Navy Department, Bureau of Yards and Docks, at the San Francisco Naval Shipyard. The Jury felt that it is one of the most imaginative and one of the most beautifully detailed industrial buildings anywhere. The concept, the handling of materials, the lighting, have all been beautifully integrated. Because it is so direct an approach, so skillfully carried out, the Jury felt it represents definite progress in the humanization of industrial plants.

A close second, and therefore given a special Honorable Mention to express the Jury's enthusiasm, was the American National Red Cross building in San Francisco, by Gardner Dailey, Architect, and Walter T. Steilberg, Consulting Architect and Engineer. The Jury was delighted with its imaginative plan, excellent structure and details, and with the clarity and excellence of its development from plan.

Mentions were not placed in any particular order. Three elementary schools were chosen. The Indian Lake School, in Barrington, Illinois, by Perkins & Will, Architects, of Chicago, was picked because the Jury felt that it had satisfactorily solved a problem of great importance to the country. They also recognized that in such rural schools, usually forgotten things, economy is a tremendous problem.

The school classroom building for the San Mateo Elementary School District, San Mateo, California, by Ernest J. Kump, Architect, and Mark Falk, Structural Engineer, was very much liked for its plan, elevations, beautiful ends, and particularly for the use of materials. The classroom windows facing directly on an unaccepted but nevertheless paved street were questioned, as the Jury felt that such a view might offer serious distractions to students.

The Suburban Elementary School in Richfield, Minnesota, by Long & Thorshov, Inc., Architects, of Minneapolis, Minnesota, was much admired. We felt that it is one of the best examples to date of the one-story subdivided school for a northern and bitter climate. It is also noteworthy for its fine use of brick.

Fred N. Severud, Chairman
Robert Woods Kennedy, Secretary
Talbot F. Hamlin, Member
Louis Skidmore, Member
Edward D. Stone, Member
Thomas H. Creighton, Adviser

Three college buildings were also picked. The Student Club, University of Miami, Coral Gables, Florida, by Robert Law Weed & Associates: Marion I. Manley, Associate Architect; Frank E. Watson, T. Trip Russell, Herbert H. Johnson, Associates of Mr. Weed; Richard Belsham, Engineer; and George Farkas, Interiors, was perhaps the most admired. The siting and plan of the building was felt to be noteworthy, particularly considering the number and variety of requirements that go into such buildings. The use, detailing, shape, and camber of the reinforced concrete frames in the dining room received particular commendation.

The Football Stadium and R.O.T.C. Headquarters Building, at the Henry Grady High School, Atlanta, Georgia, by Richard L. Aeck, of Aeck Associates, Architects, Atlanta, Georgia, was given a mention for its direct structure, excellent seating arrangement, easy entrances. There was some disagreement about its light towers, but the majority felt that these are logically done and give the structure spirit.

The Women's Dormitory Building, at Antioch College, Yellow Springs, Ohio, by Saarinen, Saarinen & Associates, Bloomfield Hills, Michigan, with Max G. Mercer, Yellow Springs, Ohio, as Associate Architect, was felt to do a very good job of achieving a residential character, in spite of its size. Its simplicity, its lack of applied style, its economy of means, make it somewhat of a new departure in university housing.

The Visitors Information Center for the Portland Chamber of Commerce, Portland, Oregon, by John Yeon, Designer, associated with Wick, Hilgers & Scott, Architects, was both criticized and admired by the Jury. The three-foot module was liked, found too small, considered wasteful, admired for its consistency, found beautiful, calm and expressive, rigid, tight, and monotonous. But finally its beautiful detailing, fine plan, and marvelous interiors persuaded everyone that it was a very mentionable Mention.

The longest discussion of all, however, was devoted to the Office Building for the Equitable Savings and Loan Association, Portland, Oregon, designed by Pietro Belluschi. Much of this revolved around the method of covering the reinforced concrete frame. At the end, however, it was felt that "it is so much the perfect expression of the conventional method of building skeleton structures that the valid criticisms against it perhaps mean that the conventional method (of covering) is not the final answer to the problem."

(Continued on page 61)

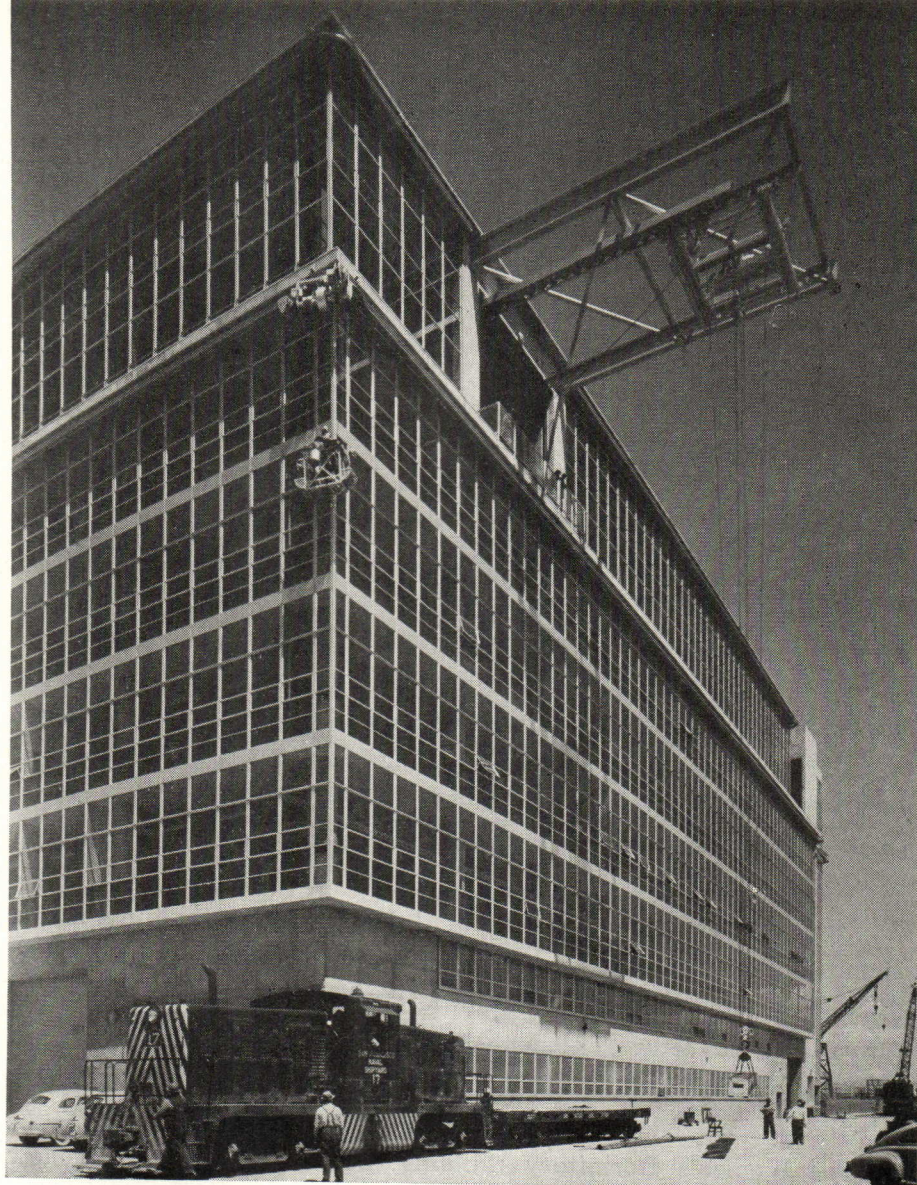

award: class I

Ordnance and Optical Shop Building

BUREAU OF YARDS & DOCKS, USN
SAN FRANCISCO NAVAL SHIPYARD

Almost square in plan, this notable, steel-framed structure which the Awards Jury felt to be "one of the most imaginative and most beautifully detailed industrial buildings anywhere" is made up of two distinct sections. A six-story, plate-glass-enclosed structure on the south side (photo above), borders a rail spur (the sixth floor is a two-story-high optical shop); and rising above the roof level is a periscope tower where equipment is tested for distant viewing. The lofty, crane-bay portion of the building on the north (photo across page) is laid out in two 75-foot bays and sheathed in panels of corrugated wire glass. The crane-bay section is also a dual unit in that the northernmost bay reaches up the full 60-foot height; the other being but 40 feet high, the remainder of the height being used as a rear extension of the third floor of the multistory portion (see section across page). Purpose of the structure is to house highly specialized pursuits of testing and repairing various ordnance items and intricate mechanisms used by the Navy—periscopes, range-finders, gyro-rotos, sonar and radar electronics devices, etc.

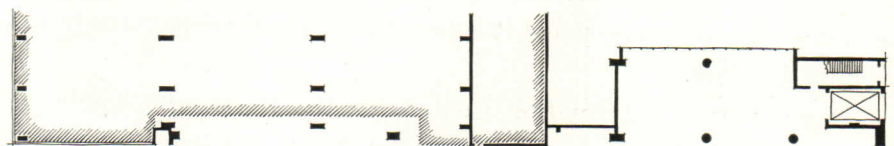

Railway

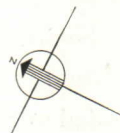

Scale 0 50'

GROUND FLOOR

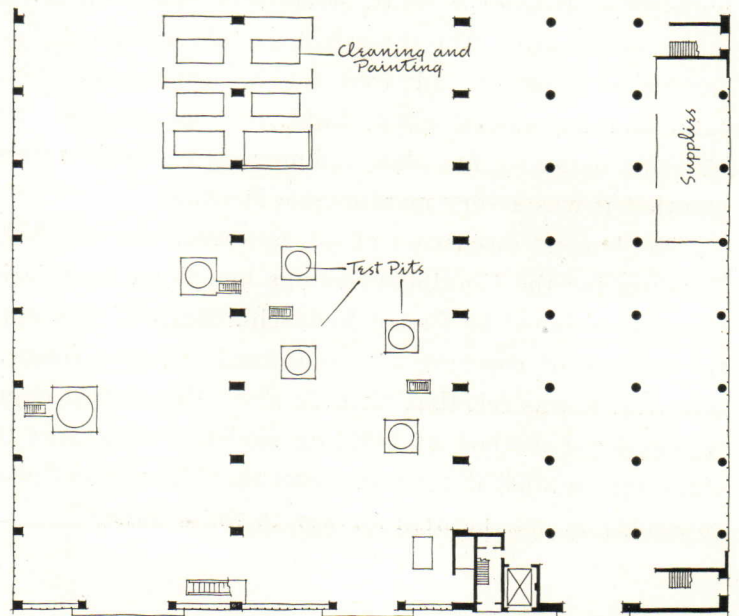

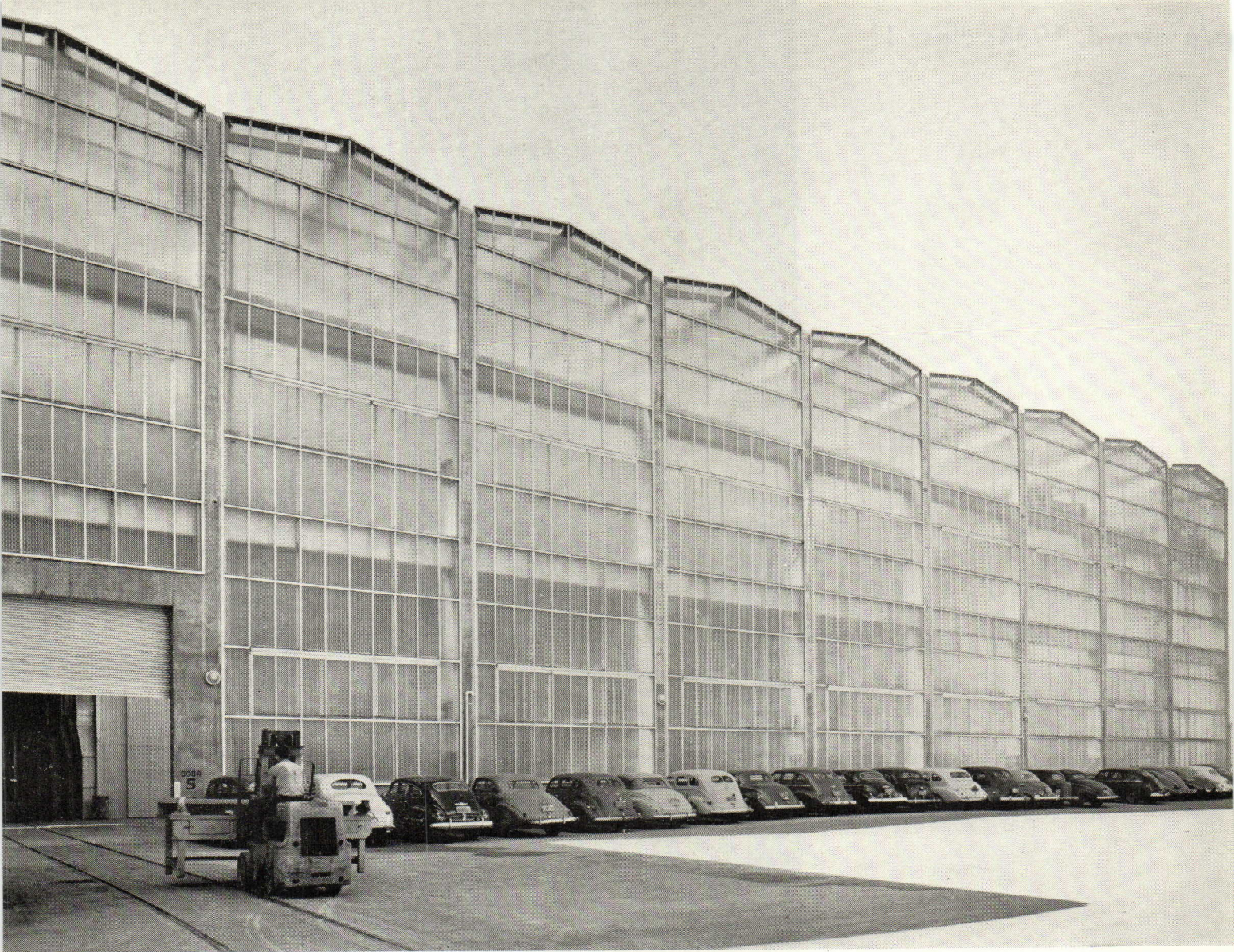

ERNEST J. KUMP, ARCHITECT; MARK FALK, STRUCTURAL ENGINEER, SAN FRANCISCO, CALIFORNIA

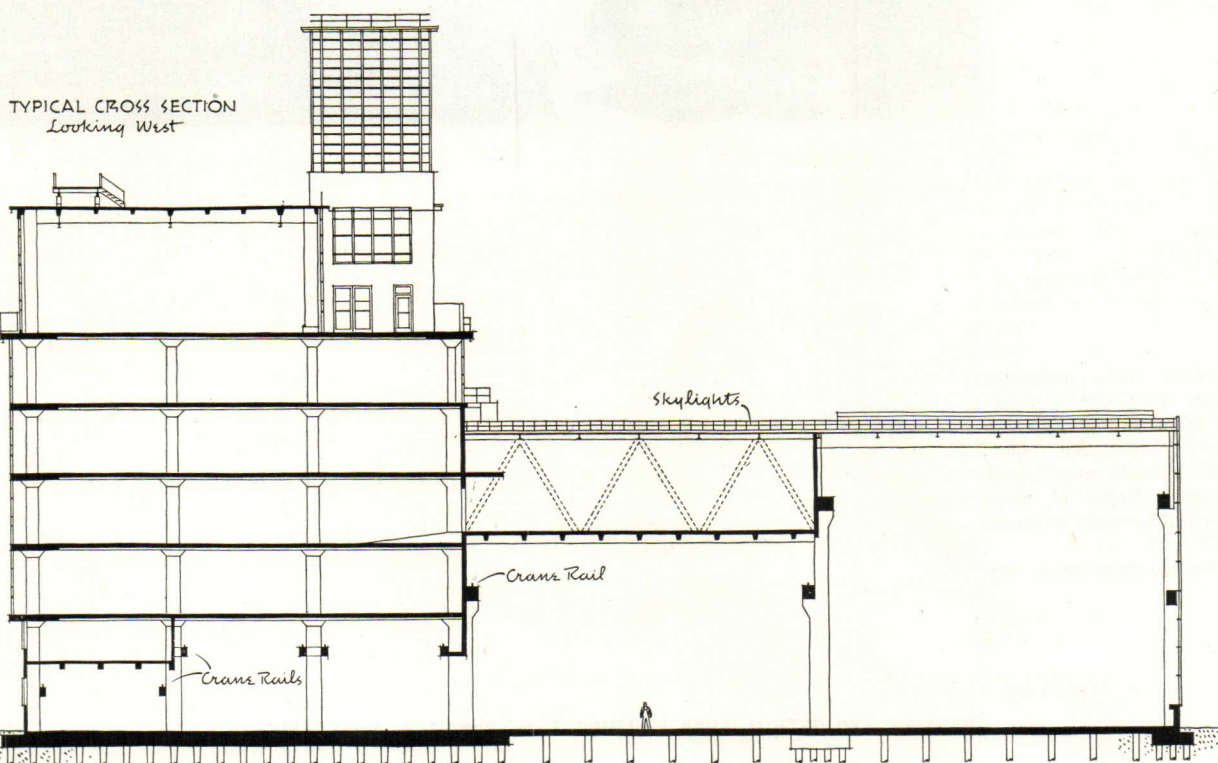

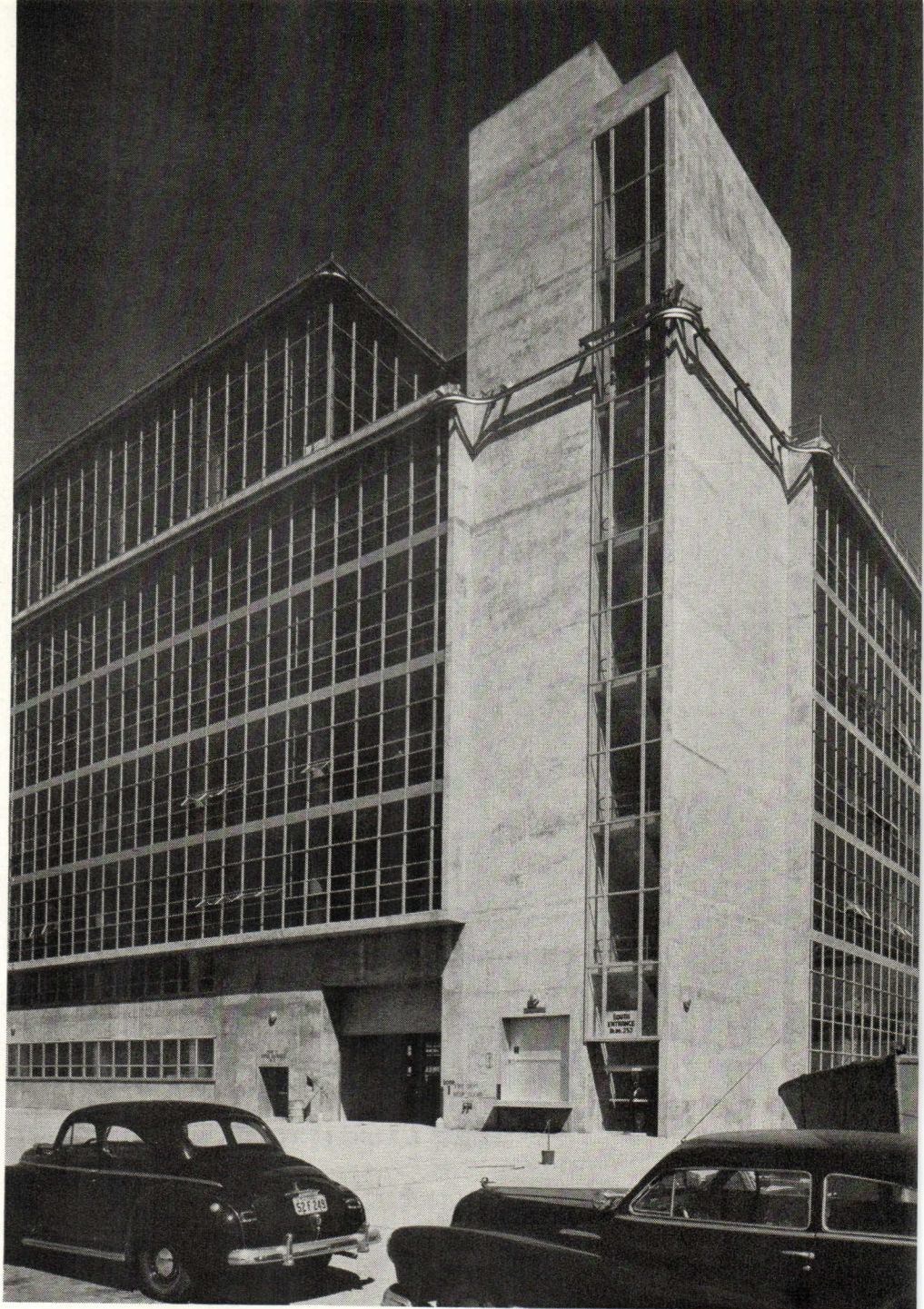

Above: northeast corner, multistory block. Doors, from left to right: pedestrian entrance; railway track entrance; elevator door, above truck dock. Vertical glass panel lights stairwell. Detail of point where glass wall projects is shown on page 87.

Photos: Roger Sturtevant

ORDNANCE AND OPTICAL SHOP BUILDING, SAN FRANCISCO, CALIFORNIA

MATERIALS AND METHODS

CONSTRUCTION: Foundations: concrete capped wood piling. **Frame:** structural steel. **Walls:** corrugated glass on crane loft side; plate glass on multistory side. **Floors:** concrete surfaced with wood block or asphalt tile. **Roof:** composition. **Sash:** steel. **Doors:**

steel rolling; tempered plate glass.

EQUIPMENT: Heating: blowers; exhaust fans. **Special equipment:** electrically operated moving stairway; heavy duty cranes; one-ton jib booms; automatic sprinkler system.

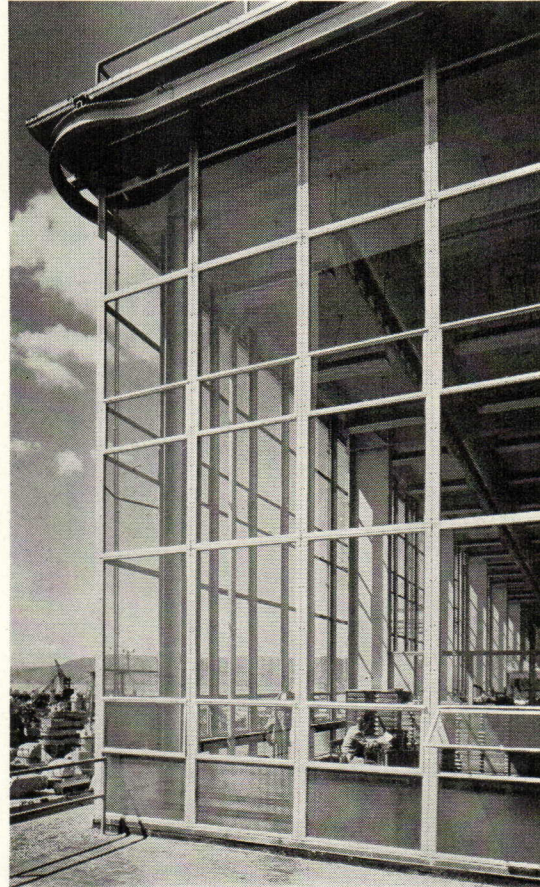

Above: exterior view of two-story-high, top-floor optical shop.

Below: inside optical shop. Equipment for calibration or repair arrives at south side of building on rail spur and is lifted to this level by outrigger crane.

This was considered such a close second to the Class I Award winner that the Jury voted a special citation to express enthusiasm for its "imaginative plan, excellent structure and details, and . . . clarity and excellence of its development from plan." Around a court are arranged offices of Western Area headquarters of the American Red Cross.

Photo: Roger Sturtevant

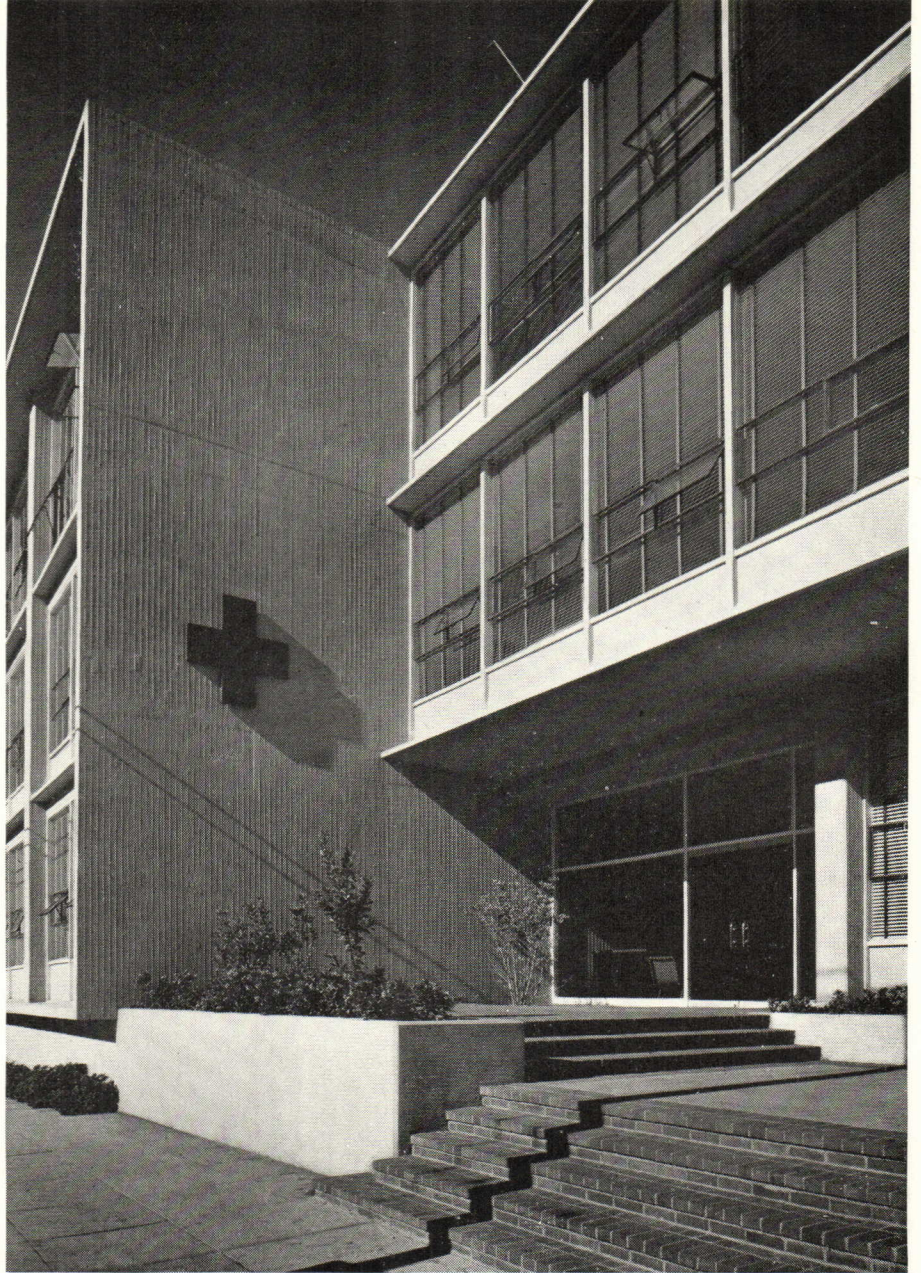

honorable mention: class I

American National Red Cross Building

SAN FRANCISCO, CALIFORNIA

GARDNER A. DAILEY, ARCHITECT; WALTER T. STEILBERG, CONSULTING ARCHITECT-ENGINEER

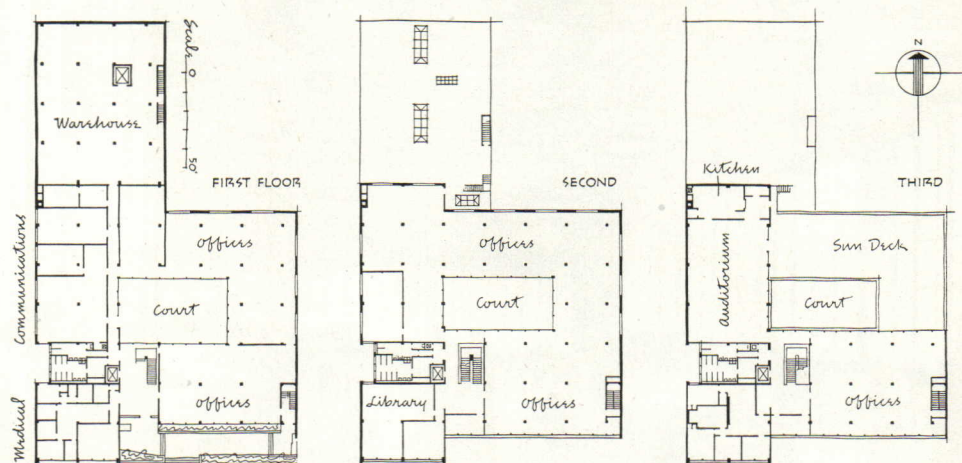

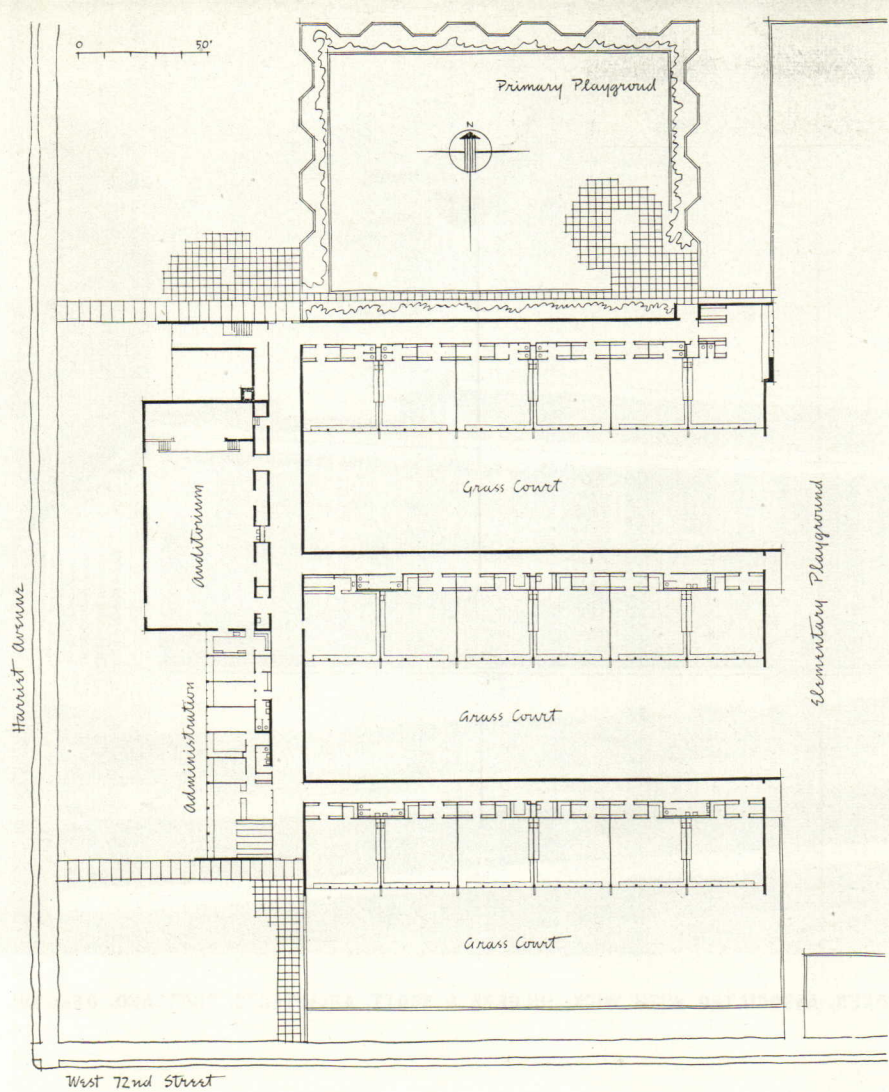

mention: class I

Admired as "one of the best examples to date of the one-story subdivided school for a northern and bitter climate," this school building has large window areas to the south, with sunlight controlled by roof projection, and continuous clerestory on the north to provide bilateral lighting. The Jury also commended the "fine use of brick." Photo: Photography Inc.

Central Elementary School, Richfield, Minnesota

LONG & THORSHOV, ARCHITECTS, AND RALPH E. THOMAS & ASSOCIATES, INC., ENGINEERS, MINNEAPOLIS, MINNESOTA



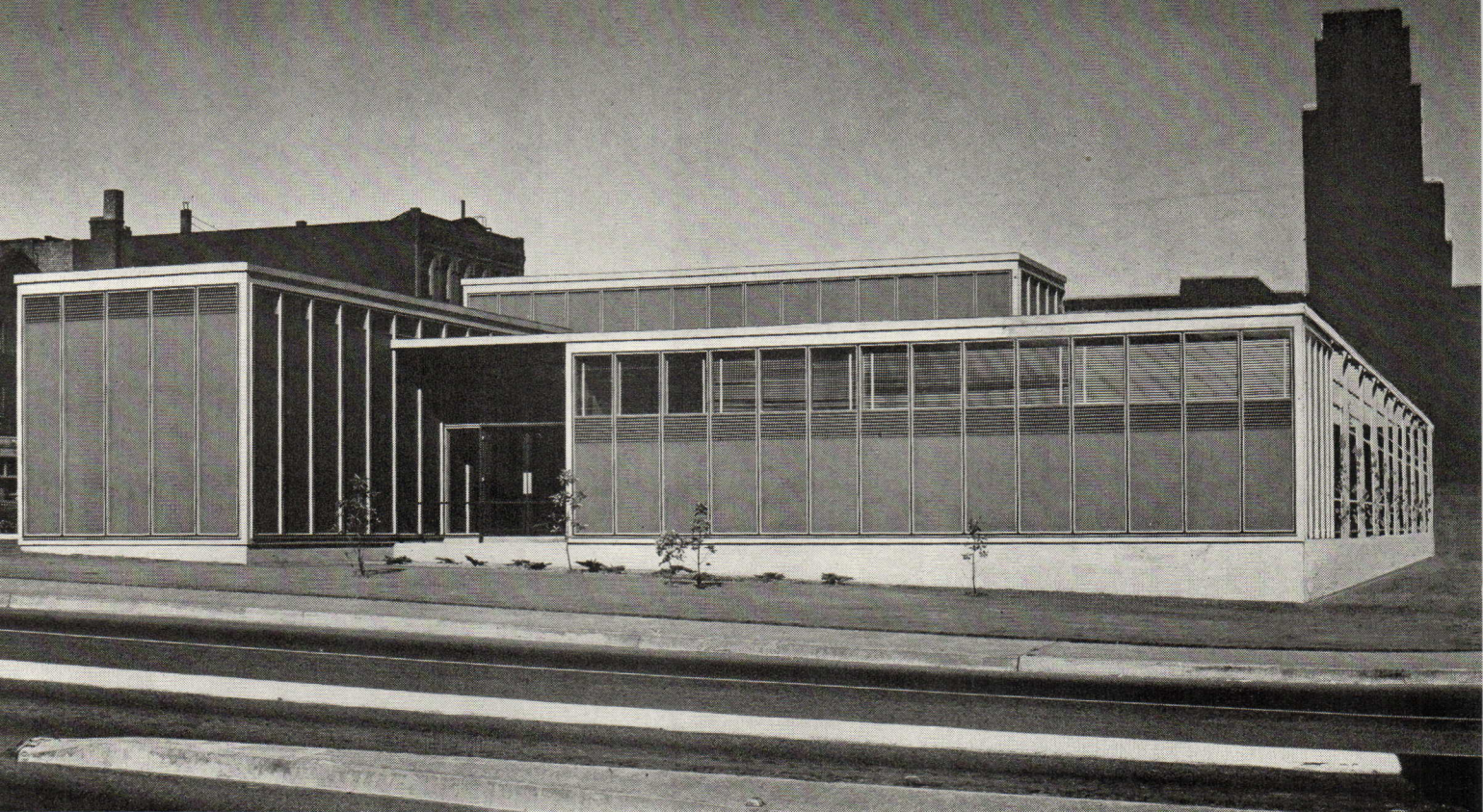

JOHN YEON, DESIGNER, ASSOCIATED WITH WICK, HILGERS & SCOTT, ARCHITECTS, PORTLAND, OREGON

mention: class I

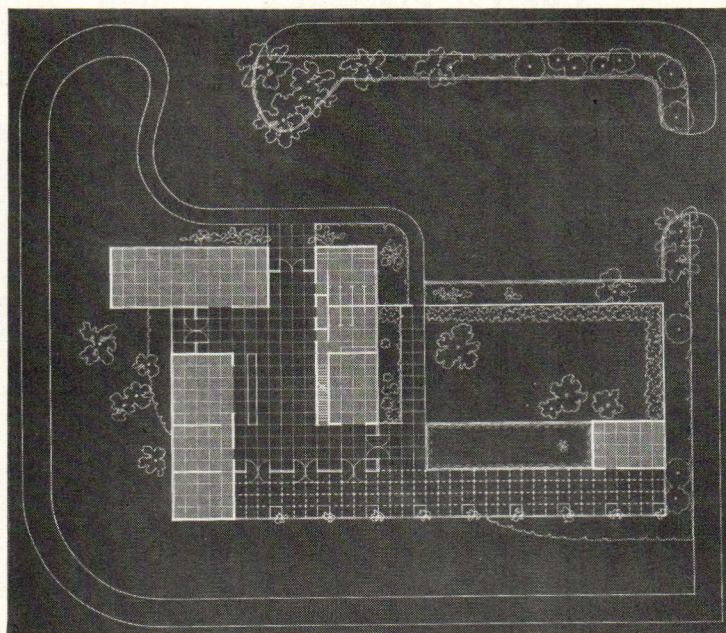

Plan and sensitive detailing won approval for this modest public structure. Designed on a three-foot module throughout, it is candidly disciplined in expression. The inviting building and its garden are open year-round.

Photo: Roger Sturtevant

Visitors Information Center, Chamber of Commerce, Portland, Oregon

Football Stadium and R. O. T. C. Headquarters, Henry Grady High School Atlanta, Georgia

For "direct structure, excellent seating arrangement, easy entrances" this stadium held the interest of the Jury. On a filled site, it has at lower levels provision for R.O.T.C. activities (rifle range, armory, etc.) and in the stands seats 10,000 spectators. The stadium is used by six high schools for football and track events.

Photo: Gabriel Benzur

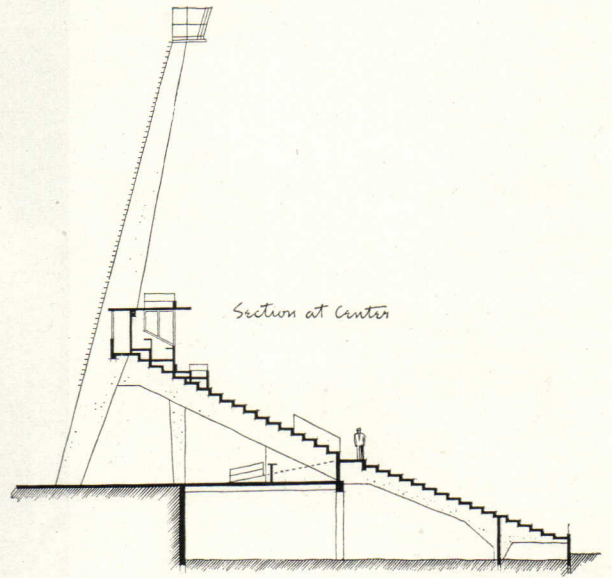

mention: class I

RICHARD L. AECK, ARCHITECT, OF AECK ASSOCIATES, ARCHITECTS, ATLANTA, GEORGIA



mention: class I



Office Building, Equitable Savings & Loan Association, Portland, Oregon

PIETRO BELLUSCHI, ARCHITECT, PORTLAND, OREGON

Longest of the Jury discussions was devoted to this building and loan headquarters and rental building, which reflects both the client's desire for a thoroughly modern building and the talented architect's unrestricted solution. The enclosing of the structure was agreed to be "the perfect expression of the conventional method" though doubt about the final validity of this answer was entertained by some of the Jurors.

Photo: Roger Sturtevant

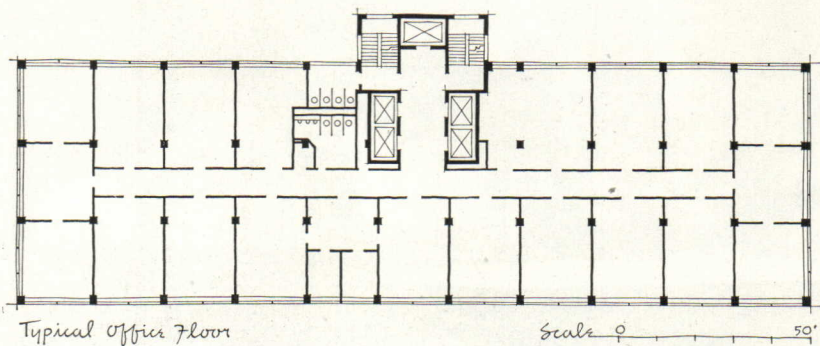

Classroom Building, Lawrence Elementary School, San Mateo, California

ERNEST J. KUMP, ARCHITECT; MARK FALK, STRUCTURAL ENGINEER, SAN FRANCISCO, CALIFORNIA

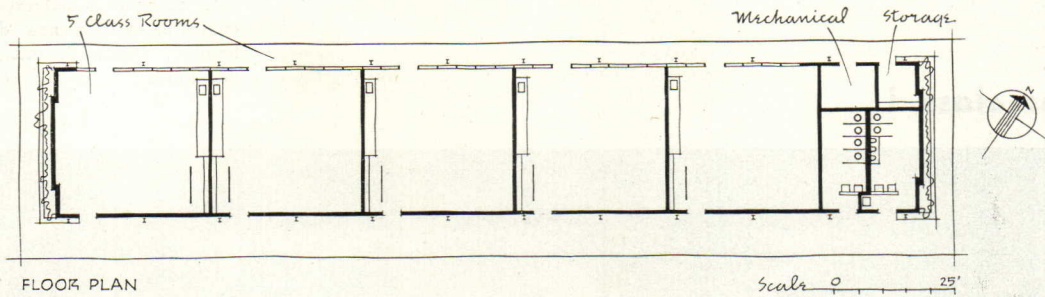

Much liked for its plan, as well as for adroit use of materials, this building is one in which the architect carefully considered the effect of texture and area disposition on school environment. Trilateral lighting is provided for the classrooms (elementary grades). Photo: Roger Sturtevant

mention: class I



Women's Dormitory, Antioch College, Yellow Springs, Ohio

SAARINEN, SAARINEN & ASSOCIATES, ARCHITECTS, BLOOMFIELD HILLS, MICHIGAN

MAX G. MERCER, ASSOCIATE ARCHITECT, YELLOW SPRINGS, OHIO

Despite the size of this three-story structure, the Jury thought it achieved pleasant residential character—was a new departure in university housing. Typical dormitory floors are the second and third.
Photo: Dearborn-Massar

mention: class I

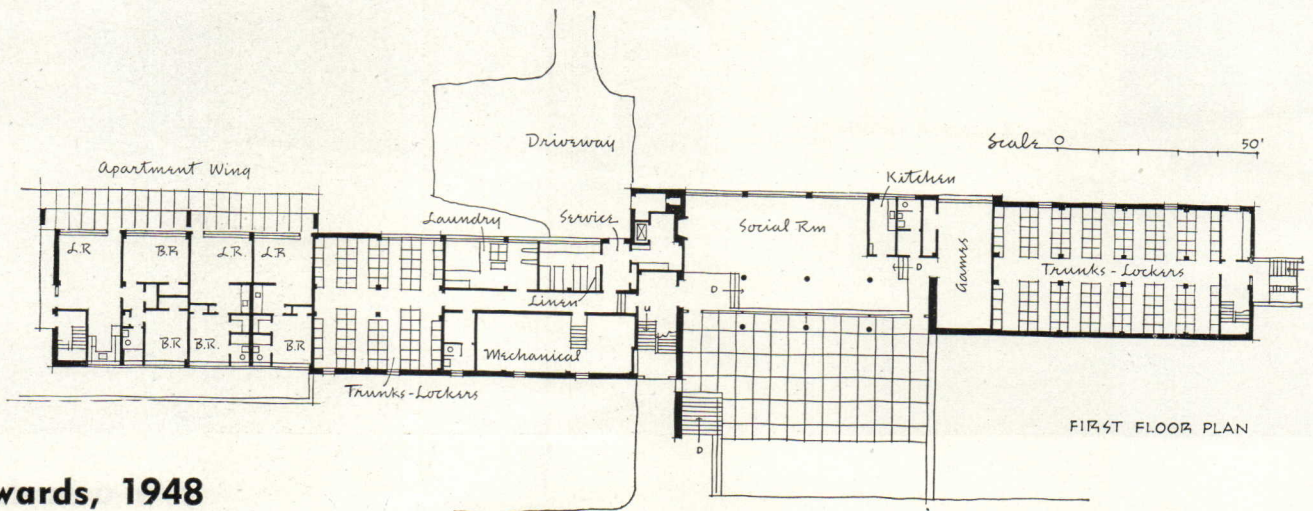

p/a awards, 1948

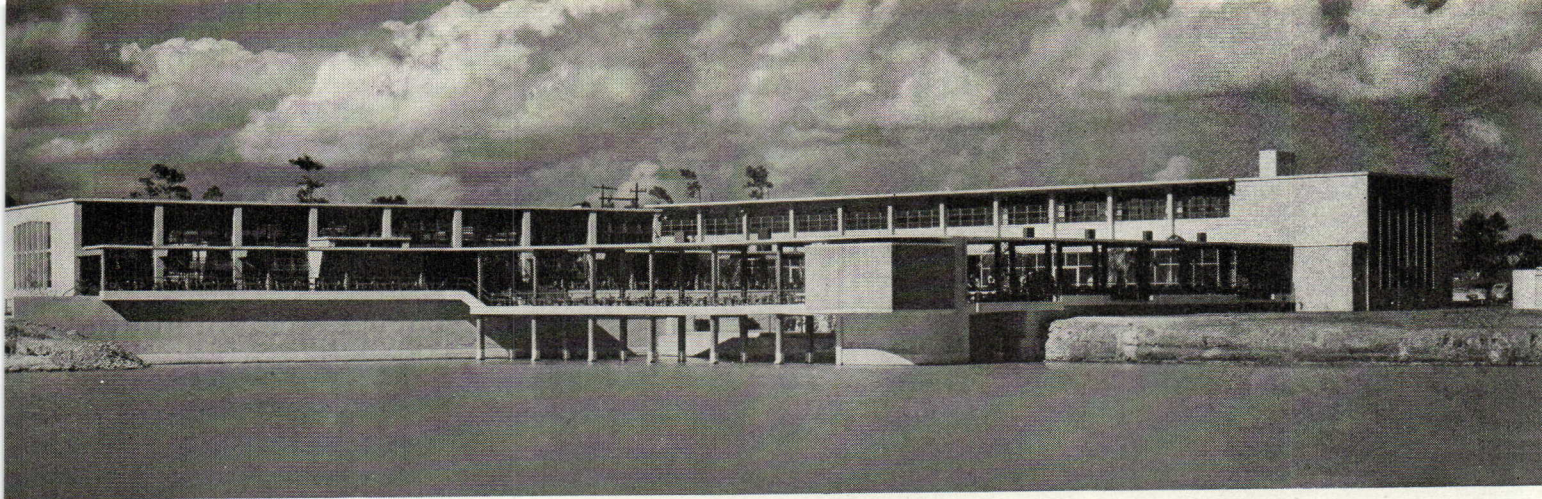

mention: class I

Student Club, University of Miami, Coral Gables, Florida

ROBERT LAW WEED & ASSOCIATES, ARCHITECTS, MIAMI, FLORIDA

FRANK E. WATSON, T. TRIP RUSSELL, HERBERT H. JOHNSON

MARION I. MANLEY, ASSOCIATE ARCHITECT; RICHARD BELSHAM, ENGINEER; GEORGE FARKAS, INTERIORS

In addition to the imaginative siting and plan of this club, the camber of concrete frames in the dining room received attention. Social facilities for undergraduates of a large university are here provided.

Photos: Ezra Stoller:
Pictorial Services

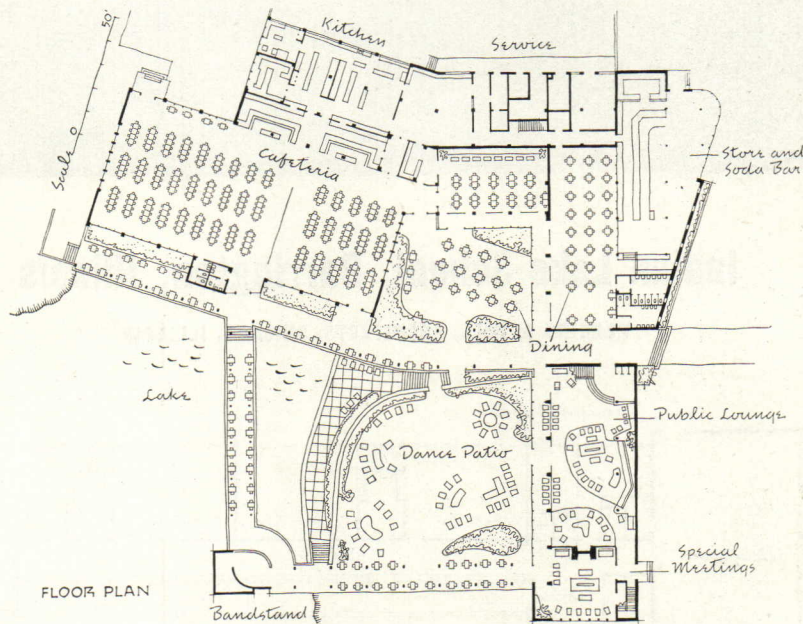

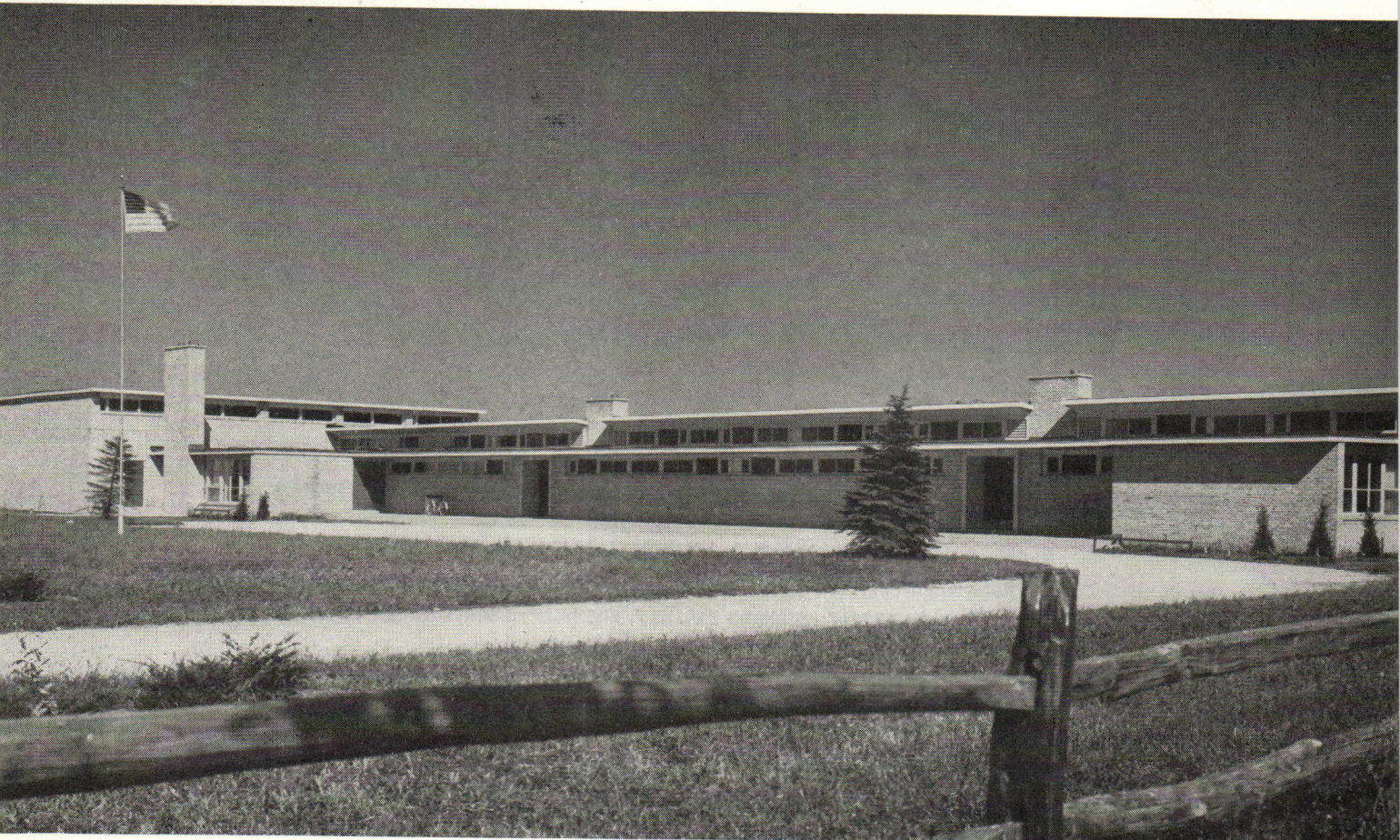

Indian Lake School, Barrington, Illinois

PERKINS & WILL, ARCHITECTS, CHICAGO, ILLINOIS

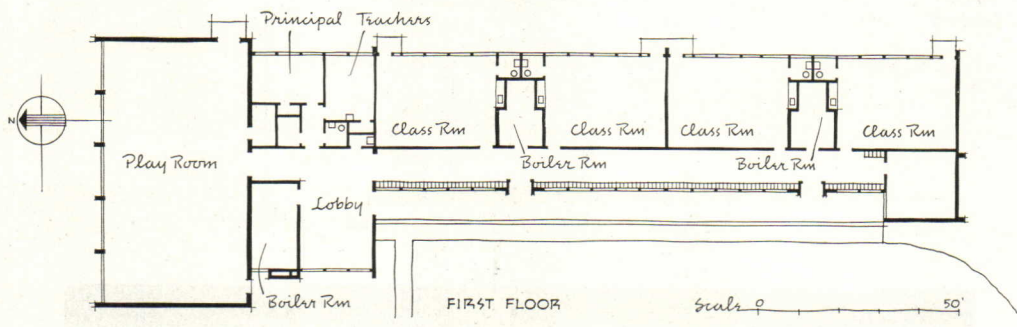

Within rigid limits of economy too-familiar in rural school districts, the architects were held in high esteem for a satisfactory solution. Brick walls are unfinished inside, combined with wood.
Photo: Hedrich-Blessing, Ltd.

mention: class I

Bonniers, New York, N. Y., by Warner-Leeds, Architects and Consultant Designers, is an adaptation of two lower floors of a business building to provide open space for display of books, records, and Scandinavian products; and work and entertaining area for staff and foreign visitors.

Photo: Elliot Clarke

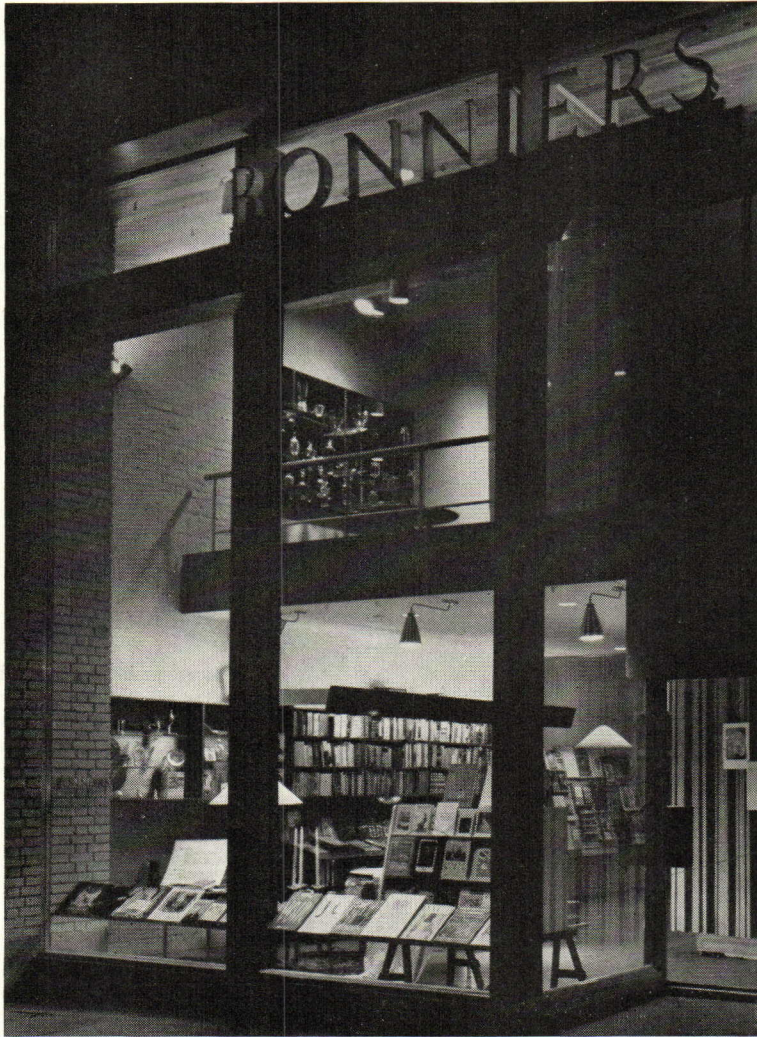

The first section of a student center for College of the Pacific, Stockton, California, this building by Wurster, Bernardi & Emmons, Architects, of San Francisco, will be the east side of a future enclosed court.

Photo: Roger Sturtevant





Clyde's Supermarket, Oklahoma City, Oklahoma, was designed by Joseph N. Boaz, Architect, to attract attention at a busy intersection. The open front is as much for advertising appeal as the insistent sign.

Photo: Meyers Photo Shop

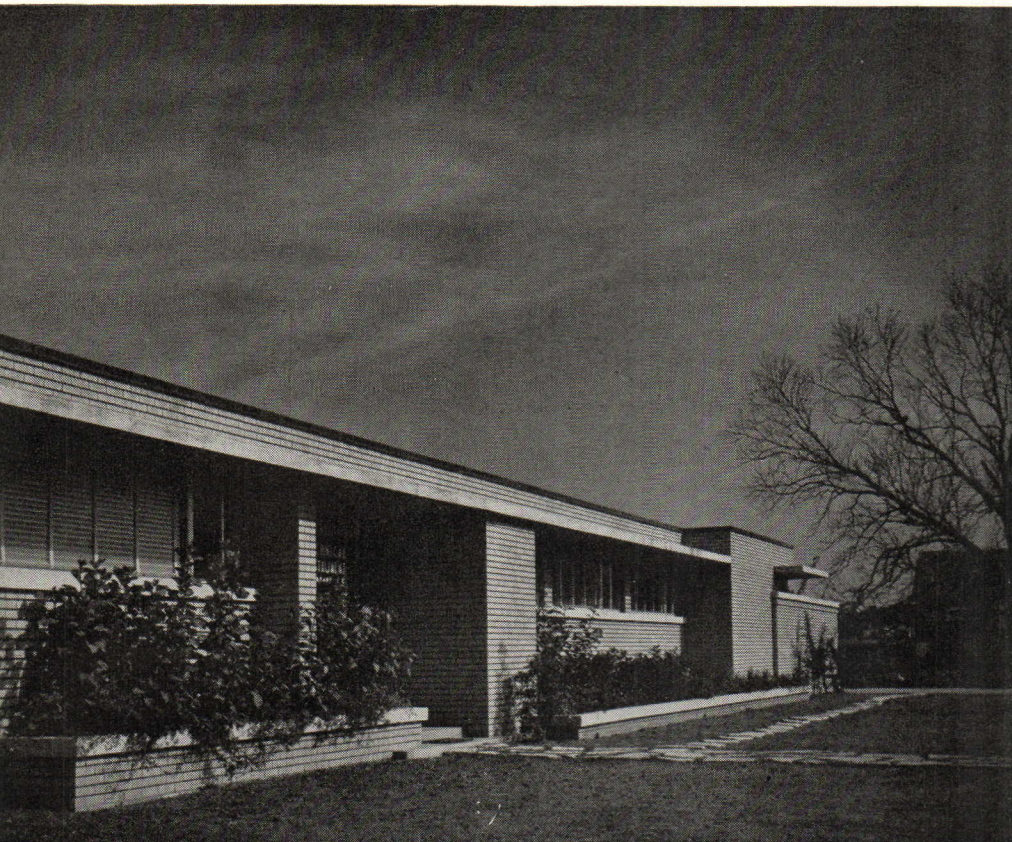

Offices and Plant for Technical Instrument Company, Houston, Texas, were designed by MacKie & Kamrath around a cool patio.

Photo: Mears Studio

The one-story units of the Life Sciences Building for Mills College, Oakland, California, by Clarence W. W. Mayhew, Architect, are connected by pleasant galleries such as this central one serving as the entrance lobby.

Photo: Roger Sturtevant

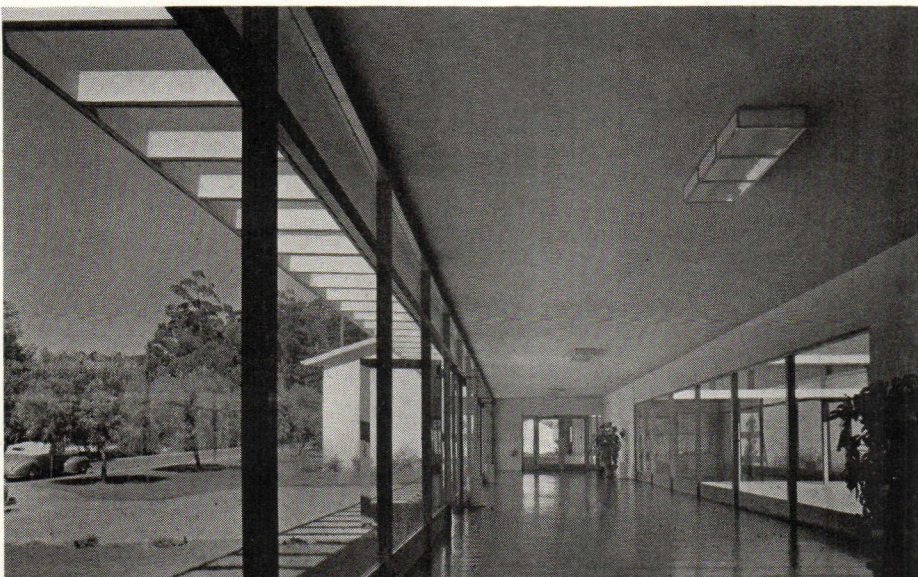

runners-up: class I

Report of the Jury (CONTINUED)

class II

The winner of the Award in Class II, private residences, was a house for Mr. and Mrs. P. L. Menefee at Yamhill, Oregon, by Pietro Belluschi. As in the case of Kump's Ordnance Building, the Jury was unanimous, enthusiastic, and delighted. Mr. Stone—"I think this is one of the most distinguished houses that has been built in this country." Mr. Skidmore—"It is a kind house, kind and warm." Mr. Kennedy—"I like the way in which the U plan, usually treated as a rigid symmetrical form, has been freely and asymmetrically handled." Mr. Severud—"The low pitch and the overhang gives such a feeling of shelter, like a hen taking the chicks under her wing." Mr. Hamlin—"The house would be good anywhere that wood is plentiful and the climate moderate. That is, its is not a *restricting* regional character."

The most admired Mention was the house for Mr. and Mrs. Albert Hershfield, Berkeley, California, designed by Henry Hill, Architect, of San Francisco, which was affectionately known throughout the session as "The Peanut." It was admired for its excellent plan, regular, simple structural rhythm, for its economy of cost and means. The Jury doubted the social desirability of having to build to such a small area, while recognizing the economic necessity for it. There was much discussion of whether one would leave one's wife under such cramped circumstances (no conclusion). The one criticism of the plan was the seeming lack of inside privacy from the entrance side.

The house for Mrs. Marion Miller in Sarasota, Florida (Siesta Key) by Ralph S. Twitchell, Architect, and Paul M. Rudolph, Associate, was admired for its sweep, orderliness, and particularly for the repetitive use of the frames, which make the interiors very pleasant.

The house for Mr. and Mrs. Richard G. Clarke, in Suffield, Connecticut, designed by Robert Carroll May, of Hartford, was liked for its siting, for its unusually fine, even poetic plan, and particularly for its use of concrete blocks and exposed framing. Some members of the Jury found it derivative, but so creatively done within the Usonian framework that it merited a Mention.

The only prefabricated house submitted, "The Acorn House," was a test house erected in Concord, Massachusetts, and designed by Carl Koch, Architect, with Huson Jackson and John Hancock Callender, Collaborators. The Jury, after long discussion, felt that it deserved a Mention because it is a very real and able attempt at progress in a new field. The foundation system, the method of shipping and assembly, the fireplace, and several other features were remarked on for their ingenuity and for the study which must have gone into their development.

The house for Dr. and Mrs. Stewart Bailey, in Santa Monica, California, designed by Richard J. Neutra, was chiefly liked for its plan. The excellent relationship of its two parts was much admired, as well as the very fine interior spaces. The relationship of ends and sides was criticized by some members of the Jury, and it was felt by everyone that its plan, which was to be repeatable, is essentially neither more or less subject to duplication than any other specially designed house for an individual client.

Fred N. Severud, Chairman
 Robert Woods Kennedy, Secretary
 Talbot F. Hamlin, Member
 Louis Skidmore, Member
 Edward D. Stone, Member
 Thomas H. Creighton, Advisor

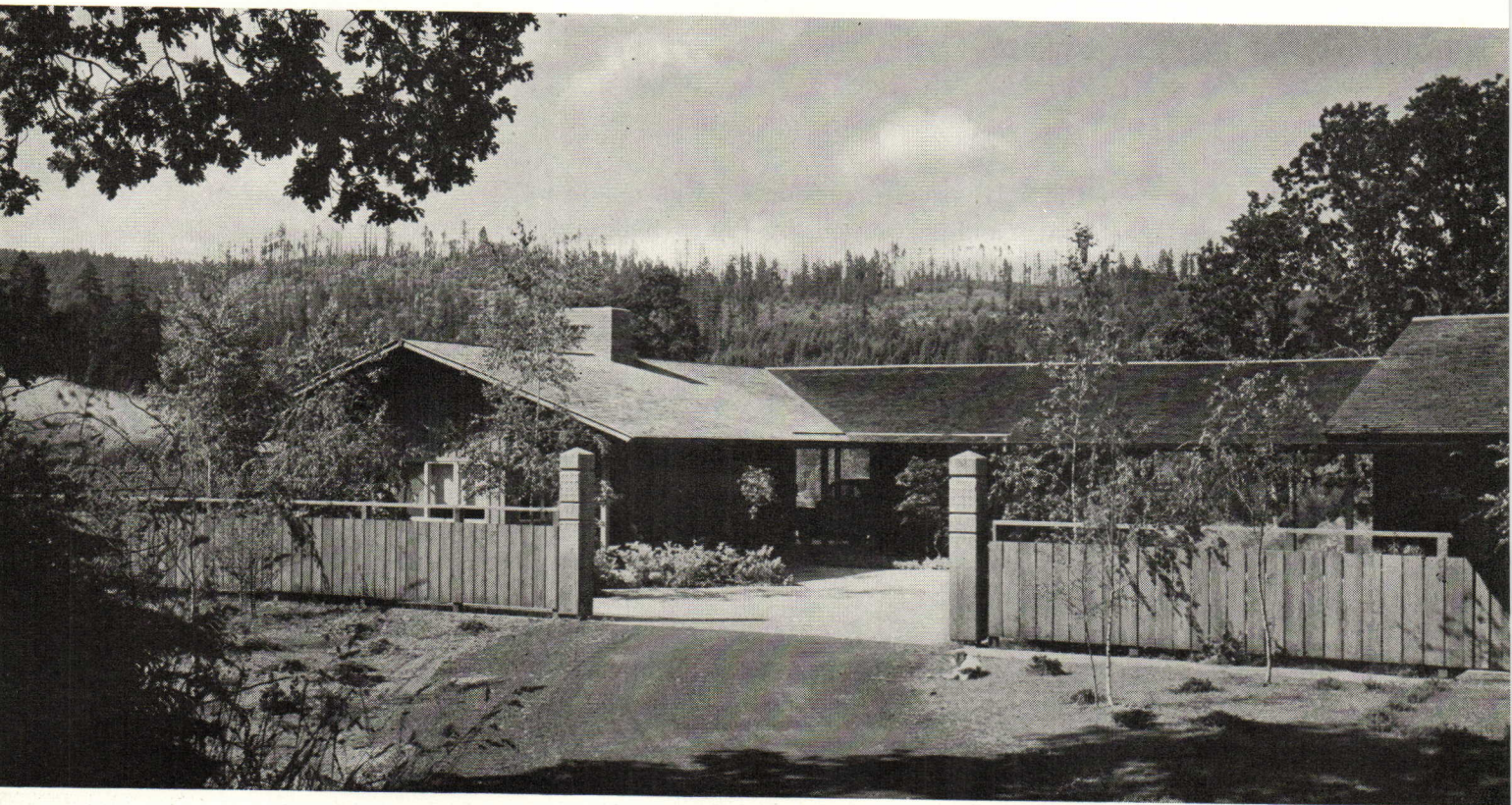

House: Yamhill, Oregon

PIETRO BELLUSCHI, ARCHITECT, PORTLAND, OREGON

The country home of Mr. and Mrs. Percy Lee Menefee, owners of the largest turkey ranch in the world, this house is organized around a landscaped inner court (Thomas D. Church, Landscape Architect). To the southeast, the land drops away to a pleasant valley view. The living room is so planned that it looks

out both on the quiet courtyard and—through a wall of glass set well back under the deep projecting southeast roof—down the valley. The ranch office and two-bedroom guest house in the north corner of the site are set apart from the house, for privacy. Covered passages connect all portions.

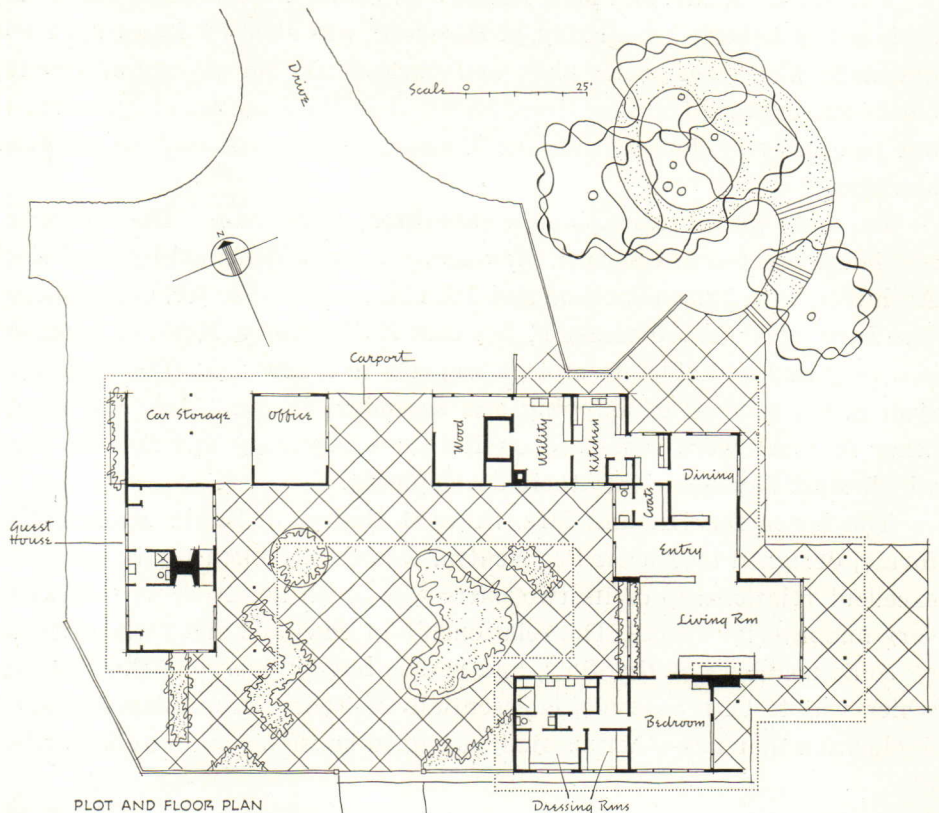

PLOT AND FLOOR PLAN

ward: class II

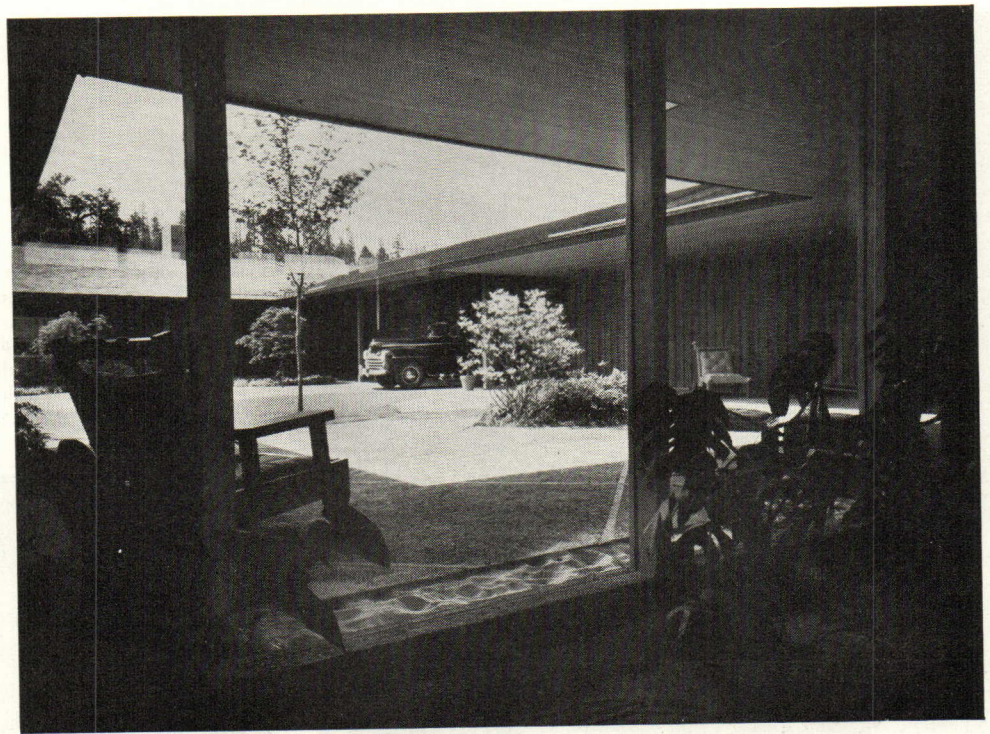

Opposite page: top—courtyard fence with guest-house wing, left; below—looking across court to living room and owners' bedroom wing.

On this page: at right—view from living room across court to guest-house-office corner; below—looking down the valley across the southeast porch.

Photos: Ezra Stoller: Pictorial Services

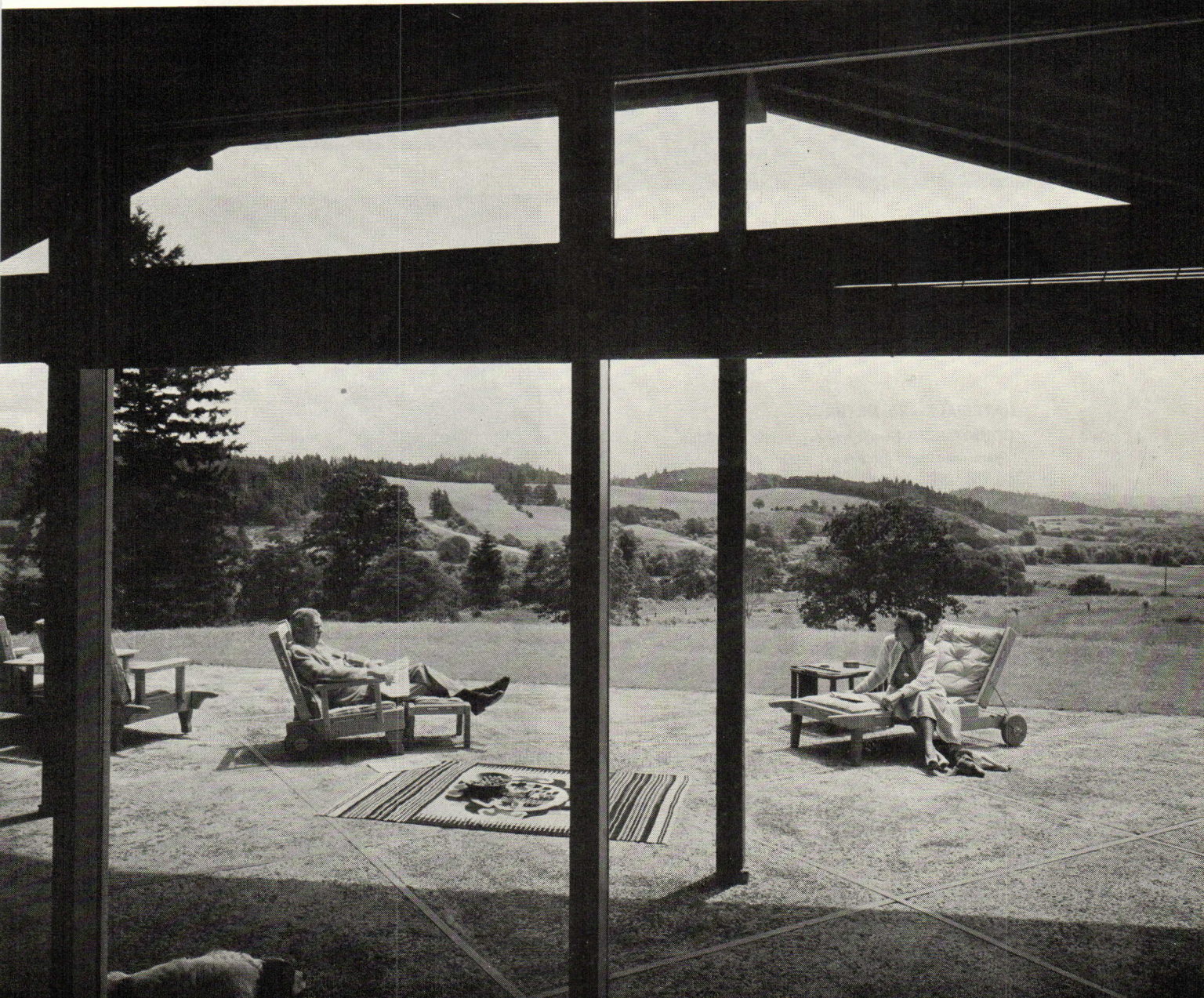



Left: the raised living room fireplace with its ceiling-height copper-hood heater (see Selected Detail, page 89).

Immediately below: the dressing room-coat closet looking out to the hall.

Bottom: dining room, with a glimpse of the living room fireplace in background.



MATERIALS AND METHODS

CONSTRUCTION: **Frame:** wood. **Walls:** frame surfaced outside with rough-sawn boards and battens; inside, birch veneer plywood; fir plywood, T & G hemlock. **Floors:** concrete, finished with cork or asphalt tile. **Ceilings:** cedar siding; T & G hemlock; insulating tile. **Roof:** cedar shingles on frame. **Fenestration:** wood sash; double insulating glazing. **Doors:** flush, birch.

EQUIPMENT: **Heating:** radiant, floor panel; hot-water; oil-fired furnace; automatic controls; supplementary unit electric heaters.



Above: a bookcase unit is the only division between hall and living room.

Below, left: owners' bedroom.

Below, right: top—Mrs. Menefee's dressing room; bottom—owners' bathroom.

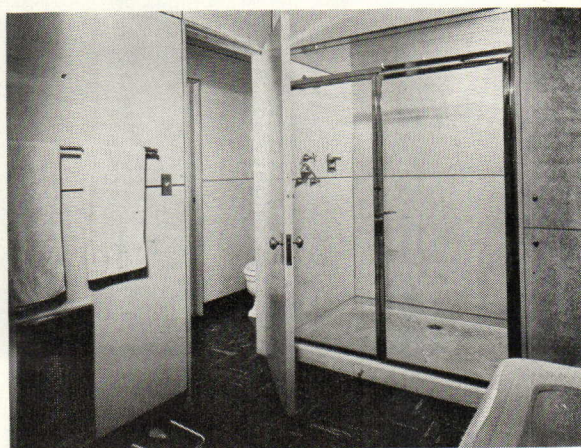
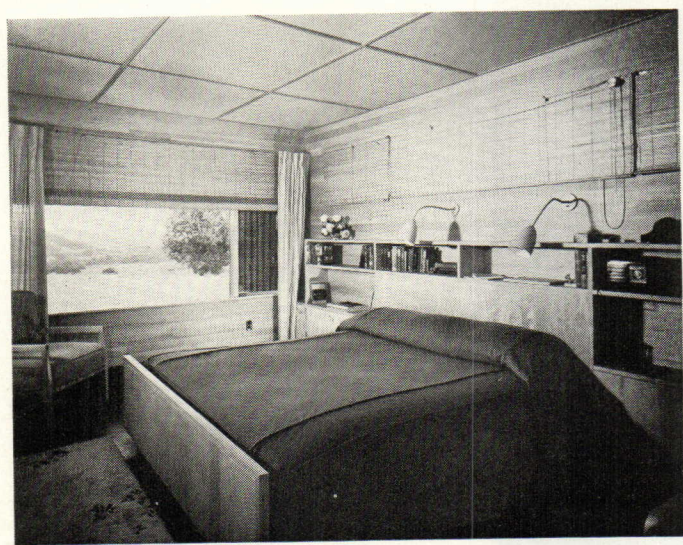



p/a award, 1948: class II

Above: U-planned kitchen; door serving north dining terrace, just beyond refrigerator.

Right: cold room, off the utility room, divided into two separate cold compartments for two degrees of chilliness.

Below: the ranch office, separated from the main house by the porte-cochere entrance.

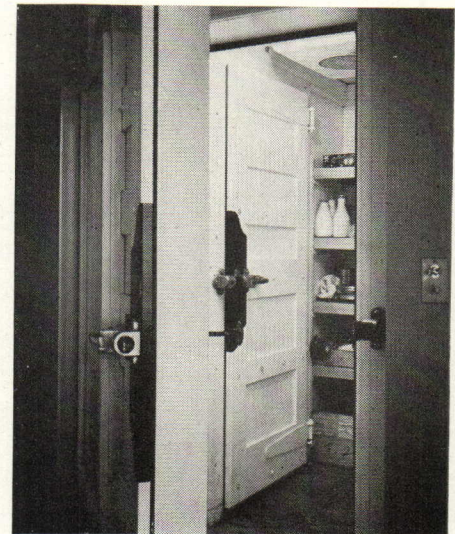

HOUSE: YAMHILL, OREGON



House: Santa Monica, California

RICHARD J. NEUTRA, ARCHITECT, LOS ANGELES, CALIFORNIA

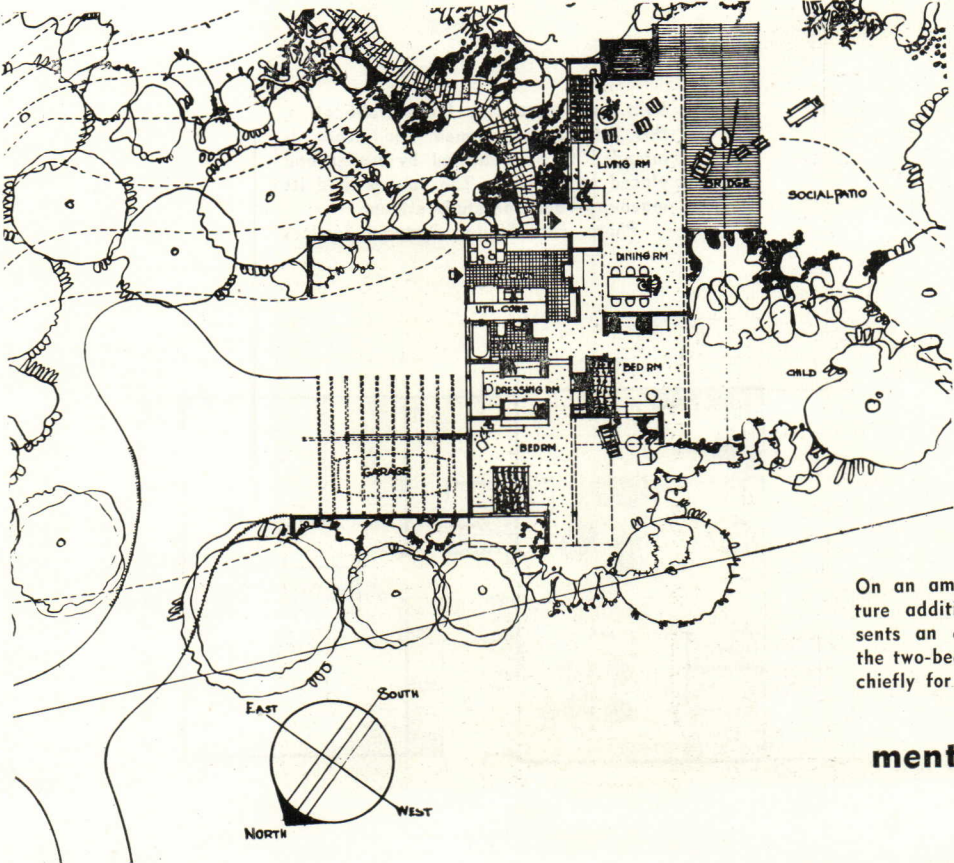

On an ample site, permitting future additions, this house represents an economical solution for the two-bedroom size. It was liked chiefly for its plan.

Photo: Julius Shulman

mention: class II

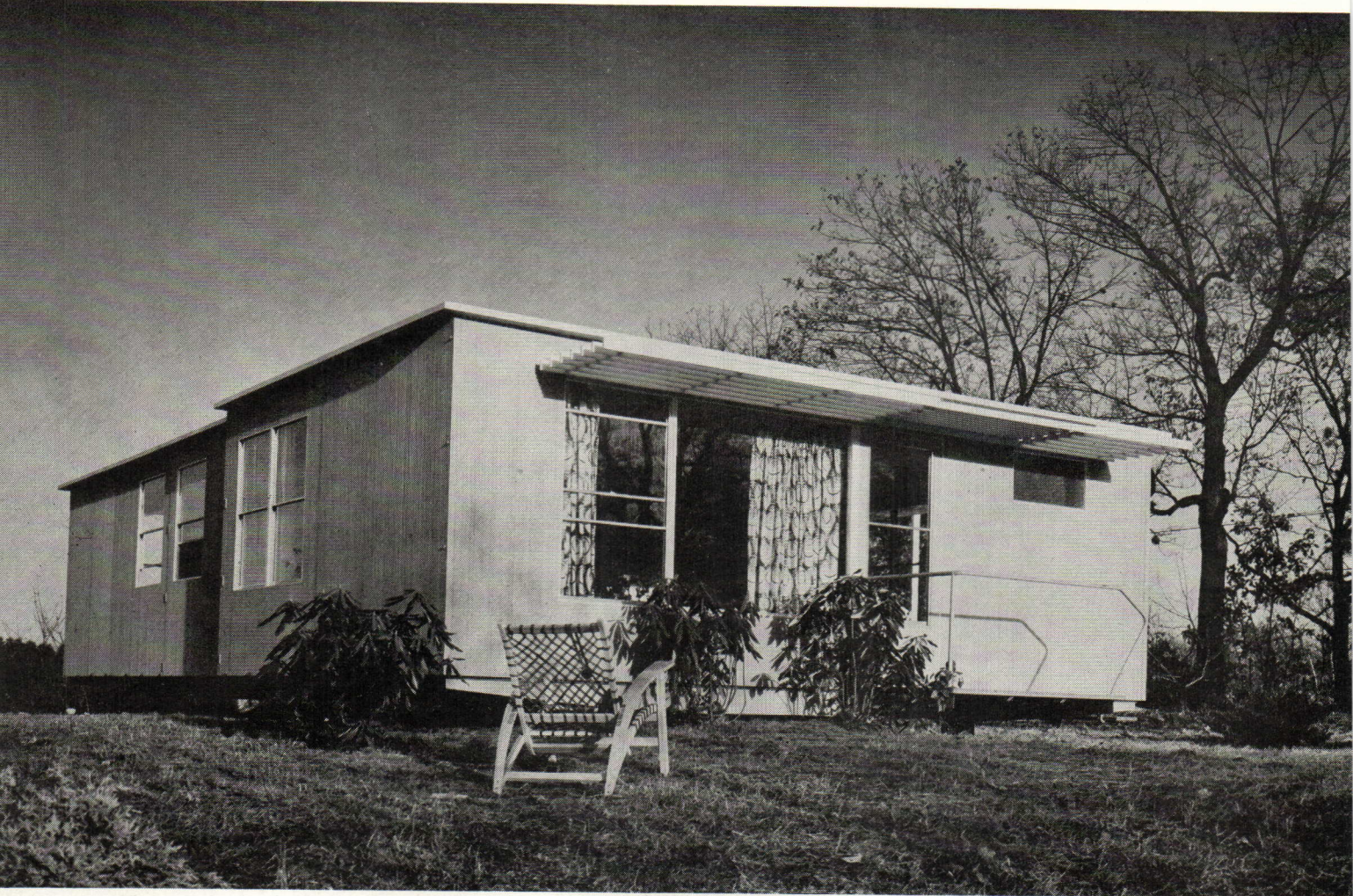

House: Concord, Massachusetts

CARL KOCH, ARCHITECT; JOHN BEMIS, ENGINEER, MASSACHUSETTS; HUSON JACKSON AND JOHN CALLENDER, ASSOCIATED, NEW YORK

Built as a test unit for prefabrication, this little house, named *The Acorn*, is intended to be delivered by trailer and placed on the site. The Jury praised its ingenuity—and the study evident.

Photo: Ezra Stoller: Pictorial Services

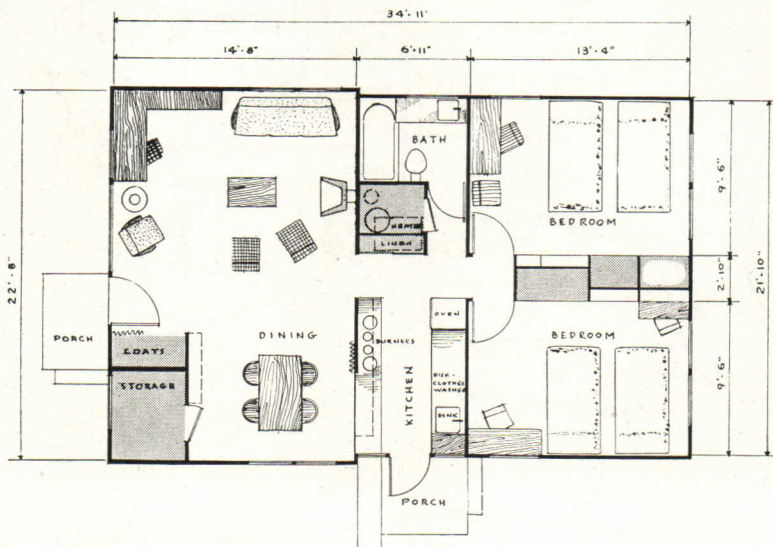

mention: class II

House: Sarasota, Florida

RALPH S. TWITCHELL & PAUL M. RUDOLPH, ARCHITECTS, SARASOTA, FLORIDA

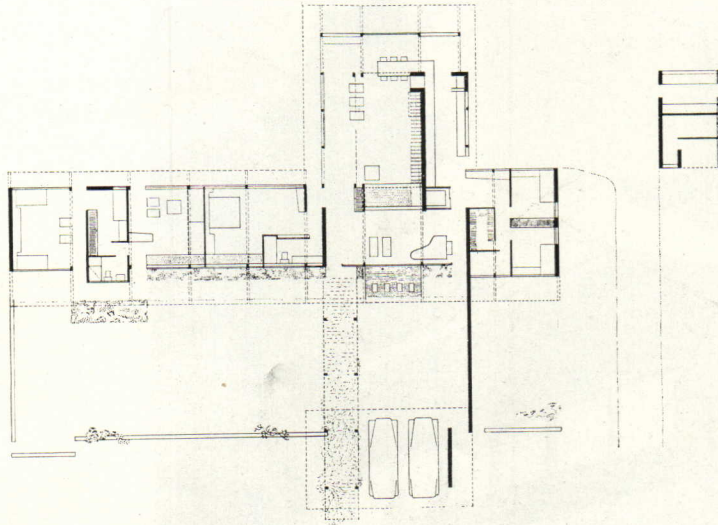

Orderliness of the design and pleasant interiors recommended this house to the Jurors. It is used principally for entertaining during the winter season.

Photo: Ezra Stoller: Pictorial Services

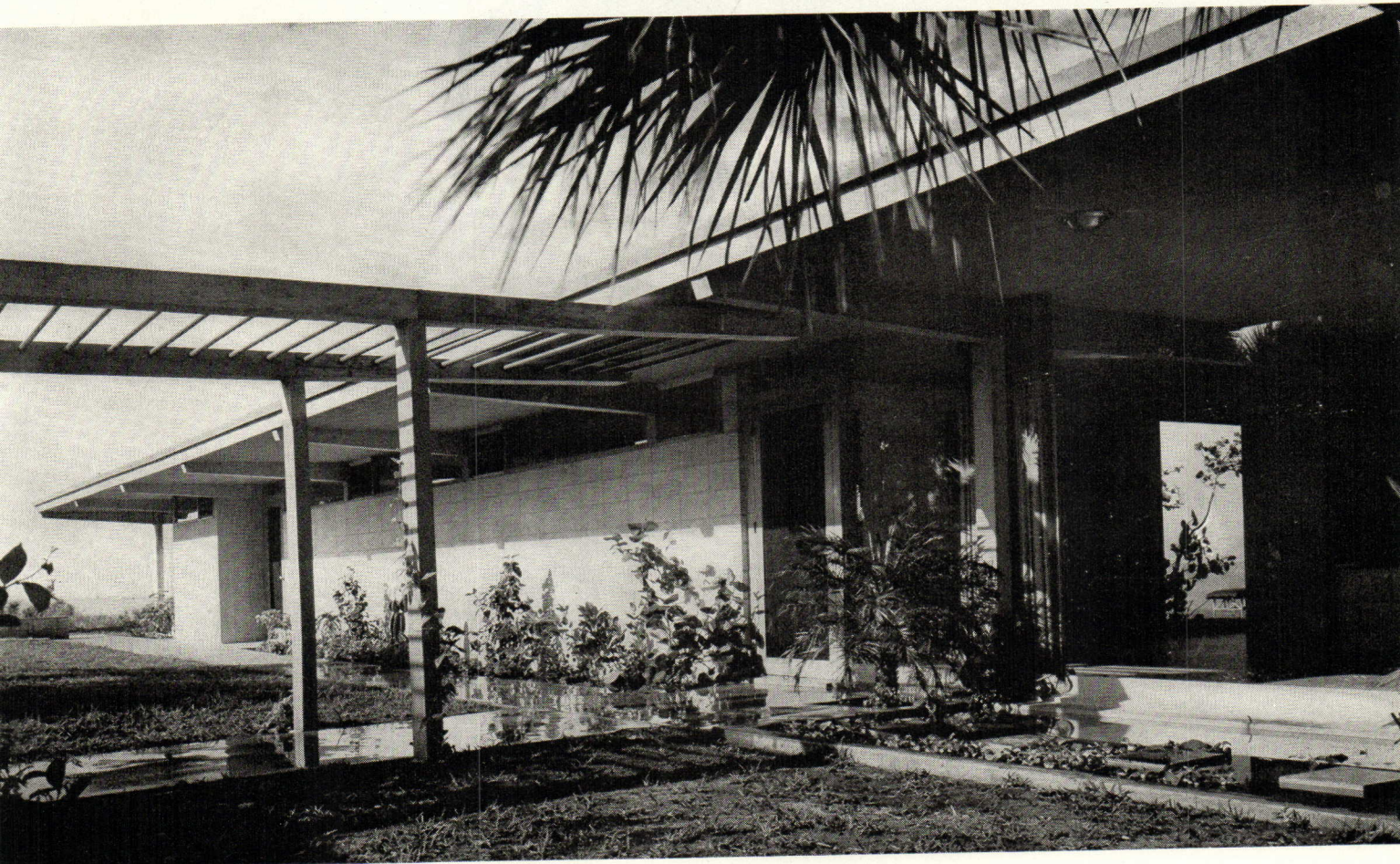



House: Berkeley, California

HENRY HILL, ARCHITECT, SAN FRANCISCO, CALIFORNIA

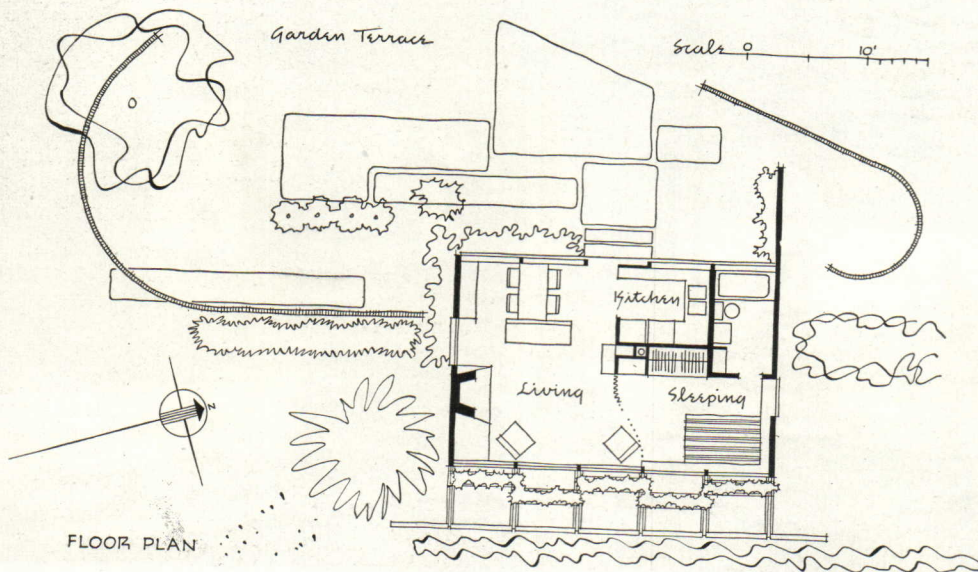

Admired for its economy, simple structural rhythm, and its good plan, this "absolute minimum" house was especially liked by the Jury. Photo: Roger Sturtevant

mention: class II

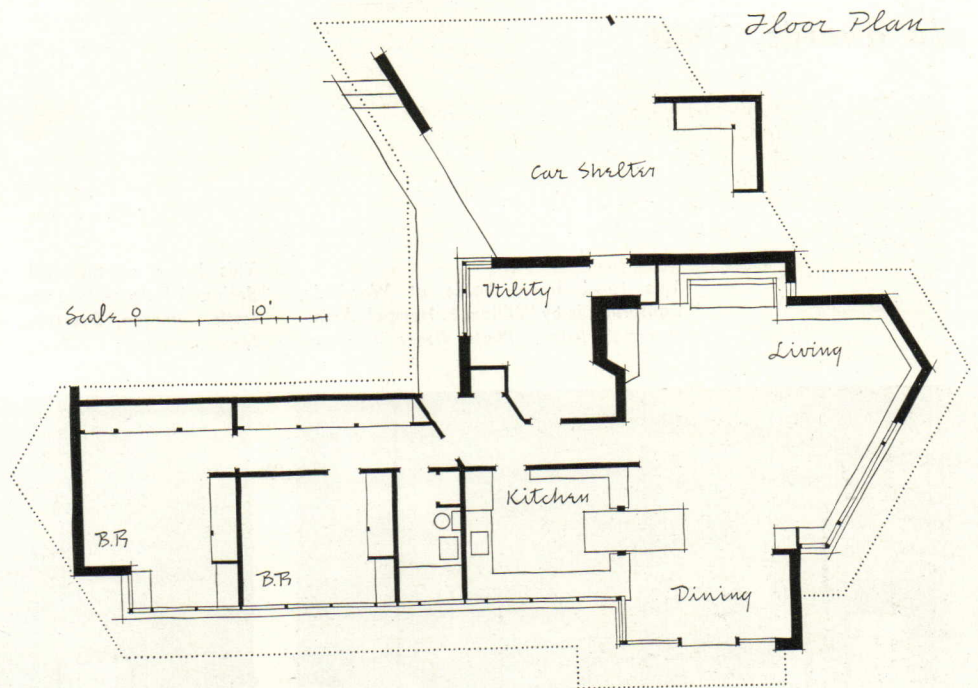

House: Suffield, Connecticut

ROBERT CARROLL MAY, ARCHITECT, HARTFORD, CONNECTICUT

Good siting and creative planning won a citation for this rural house. The Jury considered it derivative, but well done "within the Usonian framework."
Photo: Ray Kardas



p/a awards, 1948

This two-bedroom house at Woodside, California, is by William F. Hempel, Architect, Palo Alto. *Photo: Roger Sturtevant*

This house at Big Hill, Kentucky, was designed for a college teacher by W. Danforth Compton, Designer, of Cambridge, Massachusetts. *Robert Harvey Studio*

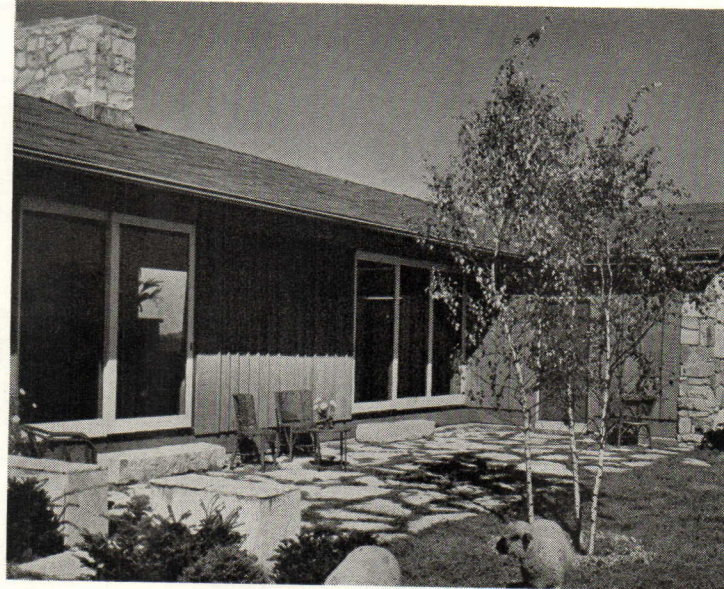
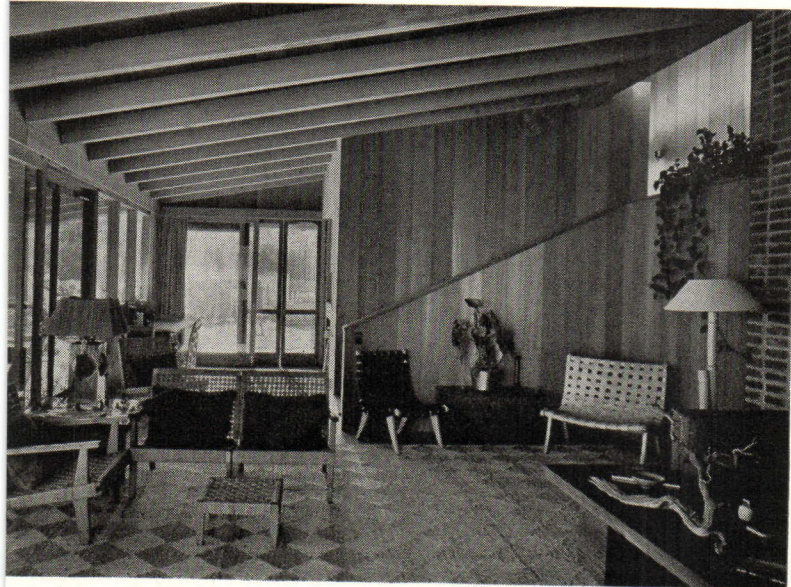

For weekends and summer vacations, this house at Carmel, California, was designed by Wurster, Bernardi & Emmons. *Photo: Roger Sturtevant*

The living room of a small house Russell Forester, Designer, of La Jolla, California, designed for himself indicates the simple handling. *Photo: Lynn Fayman*

runners-up: class II



The Architect and Building Economics

BY EUGENE H. KLABER*

Were we to poll the architectural profession asking the question, "What would you consider an ideal job?" the answers would vary greatly. I venture a guess that most would have one statement in common: "The ideal job is one in which you don't have to worry about the cost."

Sometime in his career, each of us has had one or two such jobs, but in most cases we do have to concern ourselves with cost and in many instances with the financial factors which affect the likelihood and the advisability of building. In general our jobs fall into three categories with respect to money:

1. Buildings for special uses which are unrelated to monetary return, such as homes, clubs, hospitals, churches, schools, and other public buildings. Here the architect must consider first cost and depreciation, but has no concern with the financial problems of their use and operation.

2. Buildings for business purposes, in which the capital invested is judged in relation to the productivity of a business or industry. Examples: banks, insurance company buildings, factories, and department stores. Since the owner builds for his own use, he is the best judge whether or not the money spent is justified either by savings in rent or added prospect of profits.

3. Income-producing buildings, in which the structure is the machine that produces profit through rental of space or services, such as hotels, apartments, office and loft buildings, and public garages.

Our concern in this paper is principally with the third category. In buildings of this kind the soundness of undertaking their construction and operation is so intimately related to financing that it is necessary for the architect to know something of the methods by which income-producing buildings are financed and of the criteria on which economic soundness may be judged.

In the promotion of income-producing buildings, the architect is drawn into the picture at an early stage. He frequently finds a situation about as follows: a promoter of more or less experience believes that a

certain type of structure is needed and likely to be financially successful. Let us assume it is an apartment hotel in an inlying location of a city. The promoter owns no land but has in mind several sites of various sizes. Before negotiating an option he wants to know what sort of building can be built on each of them. Hence, he needs an architect to make sketch plans. When these are done he will be able to figure out the probable cost and return on the investment. Next he will try to interest capital in the venture. At the same time he will be shopping around among mortgage lenders to see where he can secure the biggest loan on the most favorable conditions. If the prospects look bright, the land will be optioned and a corporation will be formed to own and operate the building. The architect's contract will be with this corporation. The likelihood is that he will be asked to take part of his fee in stock of the corporation.

Let's see where the architect stands so far: he has been asked to spend time and money on sketches, with the hope of a contract with a nonexistent corporation, in which he will have to take some stock. So far, he is the only one who has spent real money on the enterprise. He starts asking himself questions:

1. *What assurance have I that I will be paid anything?* Answer: none. If the promoter is a man with whom I have had past experience and whom I know to be honorable, it may be all right to take chances. If not, I'd better find out at once what kind of man I am dealing with and if he proves to be reputable, then he should be willing to guarantee personally at least the architect's out-of-pocket expense in working for him.

2. *If the promoter is on the square and means to give me the job if it goes ahead, can I consider the job mine?* Answer: no. The promoter may find when he negotiates a loan that the mortgage loan company will insist on an architect of its own choice, who may even be a relative of an officer of the lending company. This is not mere cynicism; these things happen.

3. *If the corporation is formed and I receive a contract, am I sure to receive my fees?* Answer: You won't know, finally, until the estimates are in and you can see that all the money needed for the project is available.

* F.A.I.A., A.I.P., formerly Director of Architecture for Rental Housing, Federal Housing Administration, Housing and Town Planning Consultant

4. *If I have to take stock for part of my fee, will it be worth anything?* Answer: If the stock you accept amounts to, say, \$10,000, this is merely a figure that measures your contribution to the equity of the corporation as compared with that of others. It may be worth that amount; it may be worth more or less. Corporate stock is merely a measure of your proportion of the proceeds of the operation—it is *not* a dollar value. Its *value* can be determined only when the corporation's profits are known. If there is a loss, you'd better be sure your stock is not assessable.

In going into a promotional enterprise, you are taking a risk; it is up to you to measure that risk and determine for yourself whether you can afford to take it. This means that you must understand all phases of the operation. Who will participate in the enterprise? What will each contribute to stock, against your own \$10,000? Will there be enough money to complete the building? Will the building earn enough to make your stock worth something? Frequently architects ignore these problems or are hesitant to inquire into the financing. This is a mistake. Remember that you are going into a business in which you have a stake and that it is your right to know everything about it and have all the cards face up on the table. Should you find that your associates are unwilling to give you full information, get out at once, since you'll lose out anyway.

It is well, then, to know a bit about the types of men who are likely to be in a promotional deal and what their interest is apt to be:

The Promoter. This word is frequently given a disagreeable connotation. It brings up visions of a thousand crooked deals made by irresponsible persons. Of course, there have been many of this type, but a promoter is not necessarily a crook. In essence, he is the man who conducts a complicated business of coordinating a dozen and one interests and bringing an enterprise to a successful fruition. This requires experience and judgment. Whether he is a specialist in promotion, a builder, or an architect, he performs an essential service which is worth money to all of his associates. In some cases promotional fees are allowed as an expense of building; if not, the promoter is compensated by corporate stock. In either case the fee should be adequate, but exaggerated promotional fees are one of the best means of wrecking an enterprise.

The Landowner. If the land is bought outright for cash, the landowner is not in the deal. Usually this is not the case and he is asked to take all or part of the purchase price in stock. It is not surprising,

then, that his price is above the market price of the land, for he is accepting risky paper in lieu of hard cash. How does that concern the architect? Don't forget that the architect, too, has been asked to take paper instead of hard cash. If he takes paper in the actual amount of his cash contribution and the landowner, or anyone else in the deal, gets twice as much in paper as the cash value of his contribution, the architect gets only one-half of his proper share of the profits. Hence, you must be able to judge whether the other contributors to the equity are chipping in on the same basis as you.

The Builder. In many cases the man who operates under this title will be a mere assembler of bids, without standing or credit. What happens then? Since the money he will receive is limited by the mortgage, the builder depends for his profits on buying the subcontracts as cheaply as possible. You all know what this can do to the quality of a job. You will also find your specifications ignored. Sometimes there will be high pressure for the use of a given material and you will wonder why. The chances are that the builder is making the "subs" hold the bag financially and they in turn have shoved the burden back on the material man. Substantial and reputable builders frequently go into a promotion to keep their organizations active in slack times. They will do a good job, but if they have to take stock for costs above the mortgage amount, they will ask for plenty of stock. After all, they want their money available for their business and not tied up in frozen assets.

The Architect. Your motives for going into a promotion are evident. You want significant work that will buy socks for the baby. There is one difficulty in promotional work that it is well to bear in mind. Before the deal is arranged, neither you nor your associates can afford too much expense for your work; and once the mortgage loan is negotiated, interest charges may start piling up on top of taxation on the land. Hence, you will be under pressure to rush your contract drawings through to completion and it will require fortitude on your part to insist on at least enough time to do your own work creditably.

Other Participants. Depending on circumstances, you may also find yourself in business with an attorney, a real estate broker, or a mortgage broker. Their functions in the promotion are obvious. The point is that you are in business with all of those I have mentioned and it behooves you to know them, to judge their reputability and the value of their contribution to equity as compared with your own.

(Continued on page 106)

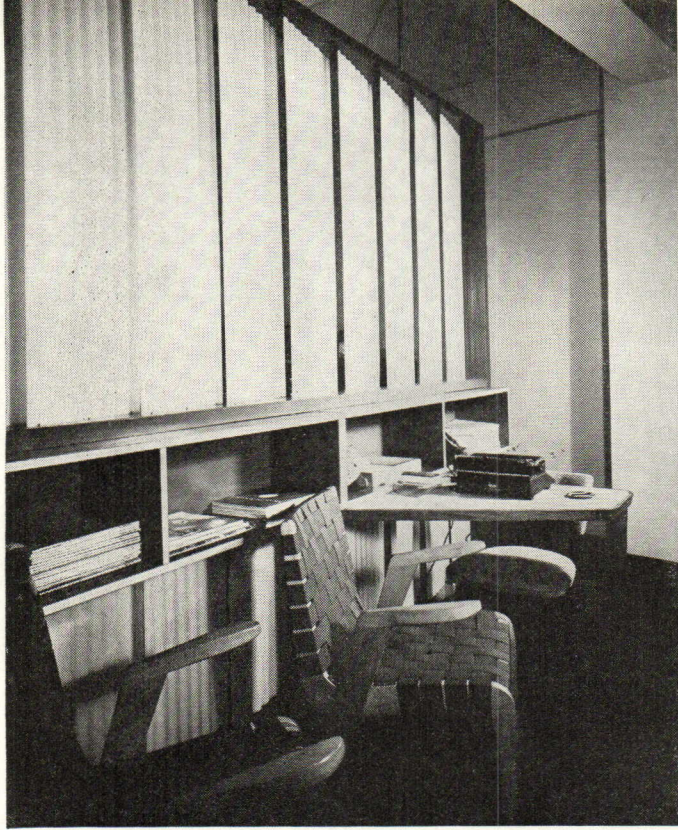

MATERIALS AND METHODS

Appearing with increasing frequency since the war, acrylic plastic has a wide range of possibilities as a builder's material. As in other materials, proper installation reflects the nature, characteristics, and appearance of the plastic, and its use as a mere substitute may prove impractical or uneconomical or both. The co-authors have discussed its application possibilities, properties and limitations, optical and safety considerations, machining techniques, and installation methods.

Acrylic Plastics in Architecture

BY FREDERICK W. TETZLAFF AND ROBERT R. RORKE*

The growing popularity of acrylic plastics in architecture, dating from the close of the war, indicates that a greater familiarity with the applications, properties, and limitations of this material may be useful to the design professions.

Applications range from corrosion-resistant glazing in chemical plants, to decorative screens and partitions in specialty shops; from skylights in small homes, to paneled ceilings and walls in hotels; and from shower enclosures to store fronts. In these and many other ways, this plastic is proving its worth as a builder's material.

Acrylic plastic, a contribution of chemistry, is manufactured by the Rohm & Haas Co., and marketed as Plexiglas; it is also manufactured by E. I. Du Pont de Nemours & Co. under the trade name of Lucite. Made in sheet (flat, corrugated, and

patterned) and in rod form, the material is transparent, translucent, opaque, and has a full range of colors. It offers the architect a combination of properties not found in any other material: light weight (48 percent that of glass), high resistance to breakage, excellent weatherability, virtually perfect transparency or ideal diffusion, the ability to pipe light, and the ease with which it is formed or machined.

Its most successful use, however, presupposes proper application, installation, and maintenance, just as in other standard materials, and should reflect the nature, characteristics, and appearance of the plastic. Normally, its use as a mere substitute for other materials can prove either impracticable or uneconomical, due to the failure of taking fullest advantage of the acrylic's inherent properties.

Panels, Partitions

One of the commonest and most effective uses of cast acrylic sheet is in partitions, where the architect requires strength and light-transmitting properties.

Translucent panels often are used in corrugated form to admit light while maintaining privacy. Typical examples: as entrance screens to executive offices; at switchboards and reception desks; and at credit and employment interviewing booths. In the home, corrugated sheet may form a decorative panel to separate dining room and kitchen, or to shield kitchenette from living quarters while still giving a feeling of spaciousness to small rooms.

Inside stairways enclosed by this plastic instead of the usual balustrade, may provide a light and cheerful entrance hall and reduce drafts.

* Rohm & Haas Co., Philadelphia, Pa.

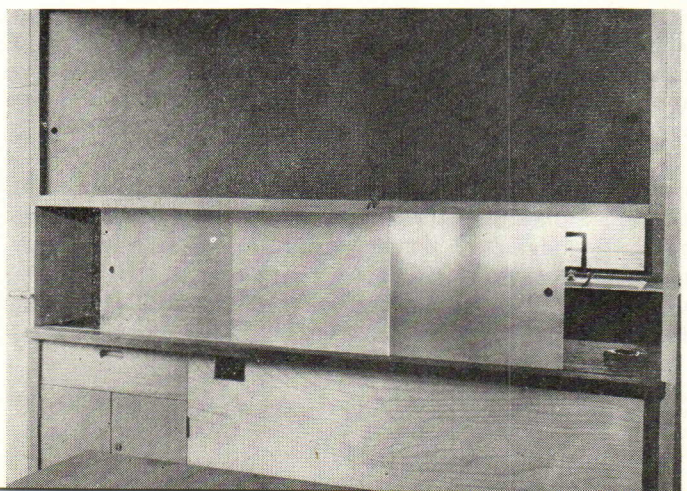

Upper left: Partition is formed by separate white translucent corrugated sheets placed in louver pattern. Left: Clear panels, sanded for translucency, are lightweight, chip-proof, and shatter-resistant. Panels slide easily and safely.

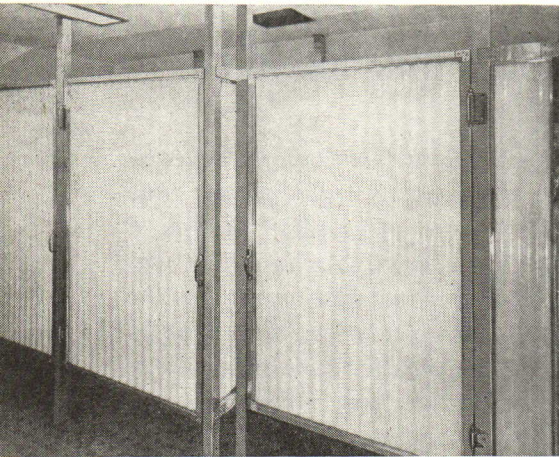

Left: White translucent corrugated sheets serve as doors and walls in these toilet booths. Center: Shower stall walls and curved front are clear corrugated sheets; base is in translucent form. Right: Plastic entrance door has advantages in weight, safety, and cost.

Photo at right: da Silva

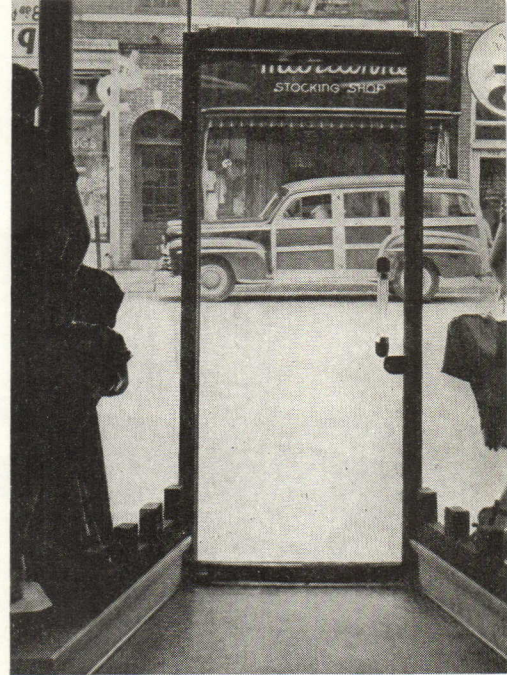

Corrugated, Patterned Material

The corrugated material is flexible enough to be curved to a comparatively short radius, and yet retain great transverse rigidity. Strip-heated parallel to the corrugations, it can be bent to any curve or angle; also, it can be strip-heated and bent transversely without loss of the corrugated form. Although acrylic sheet can be corrugated to any desired dimensions, standard corrugations are in 1" frequency by $\frac{3}{8}$ " amplitude, and $2\frac{1}{2}$ " by 1".

Patterns can be applied during manufacture to the surfaces of both corrugated and flat sheet. In the former case, patterns are at right angles to the corrugations. Standard patterns include wide and narrow flutings, ribbed, pebbled, dotted, frosted, and cross-hatched designs. Normally, they appear on one surface only, but may be applied to both on order.

Flat sheet is finding increasing use in horizontal and vertical surfaces in schools, hotels, and other public buildings where resistance to breakage, resilience, and ease of cleaning are important.

Store Fronts

One of the recent developments in the architectural field has been the use of acrylics for store fronts. Designers of filling stations, too, are specifying this plastic for distinctive exteriors. Sometimes curved or corrugated, they have color permanence, can be cleaned easily, and require no maintenance.

Skylights

Corrugated acrylic plastic may be combined with corrugated metal roofing to provide weather-tight skylights. It does not require special framing or built-up openings. Also, it can replace broken glass panes in existing skylights.

Because of its strength and light weight, large sheets can be installed without supporting ribs. Alternately, the material may be formed into a dome, much as aircraft enclosures are made. Small formed skylights of this type have been installed in the homes of several housing developments, including the Six Moon Hill Group in Lexington, Massachusetts, and a housing project in New Haven, Connecticut.

Lighting

One of the newer and more important adaptations of architectural lighting converts large ceiling areas, in effect, into a lighting fixture. This may be accomplished with flat and corrugated sheets of translucent material, or with formed panels. In either case, this material exhibits ideal diffusing properties for producing the wide-area, low-intensity lighting desired. The white translucent material undergoes no appreciable color change under prolonged exposure to fluorescent light.

An interesting property of this plastic is its light-piping ability, familiar for its common use in signs. Virtually all the light admitted at one edge will escape only at other edges, or wherever the surface polish

is broken as by shading, sand-blasting, carving, or engraving.

Piping light around very sharp curves or angles should not be attempted; the limiting angle is 48° and the limiting inside radius of curvature is twice the thickness of the section. To carry light around sharper curvatures, layers of the plastic should be assembled in graduated thicknesses, each sheet curved to a radius three times its thickness.

A newer form of the material is fluorescent; presently available in red, green, or yellow, it exhibits this edge-lighting property in the area exposed to room lighting. Fluorescence of this material is not permanent under exposure to direct sunlight.

Optical Considerations

Even with the most advanced manufacturing methods, it is impossible to cast a transparent plastic sheet with two perfectly plane and parallel surfaces. Thus, where even slight optical deviations could be considered a defect, the line of sight should be kept as nearly perpendicular to the surface of the acrylic as possible.

At perpendicularity, 92 percent of the light is transmitted, and 8 percent reflected, but as this line moves away from the perpendicular, a higher percentage of light is reflected. At an angle of incidence of 85° , for example, the light transmission drops virtually to zero, as in any transparent material. Accordingly, the architect should keep the angle of incidence below 50° . Design-wise,

this means that curved panels should be formed with cylindrical or spherical shapes; for maximum optical clarity, such panels in store or other display use should be designed to place the observer at the center of curvature. To avoid excessive reflection losses, and as a practical fabrication consideration, the radius or curved sections should be kept at a minimum of 6 inches.

It is possible to produce a cemented or heat-welded joint approximating the material itself in strength and transparency. Generally, however, it is better to take advantage of the possibility of forming the material to avoid cemented corners. Acrylic sheet can be formed to almost any curvature while it is hot (220F. to 300F.). Between these two temperatures, it behaves like a sheet of pure gum rubber; it can be "stretch-formed" by pulling evenly on opposite edges, or shaped over a simple plaster or plywood form. In the hands of fabricators, it can be formed by vacuum, plug-and-ring, or vacuum snapback methods. Cooled to room temperature, it will retain curvature; reheated, it will resume its flat condition.

Safety Considerations

Acrylics will easily withstand a blow which would shatter glass of equal thickness; but if broken, it breaks into relatively large, dull-edged pieces. This characteristic has led to its use as glazing in children's playrooms, and in institutional wards where mental patients may become violent.

This material is particularly well adapted also to industrial glazing, especially on buildings with Robertson metal sidings—corrugated sheet iron surface-bonded with corrosion-resistant material. Many industrial oper-

ations create severe corrosion problems; paint disintegrates and sash metal corrodes quickly. In such cases, the plastic may be corrugated to match the Robertson metal and installed to overlap the window openings. Such a "window" may be expected to be as permanent as the building itself, because it is unaffected by weather and is resistant to virtually all corrosive forms.

The importance of shatter-resistance in such glazing is emphasized in many industrial installations—as in a foundry where cutting machines throw glomerations of sand, iron slugs, and chips, resulting in a continual breakage of glass panes. Use of translucent sheet for glazing has shown another advantage—that of providing soft, even lighting in place of the contrasting glare and shadow from undiffused sunlight.

In glazing, the sheet material passes most of the therapeutic band, including the erythemic or "suntanning" frequencies, and the so-called "vital" range. If desired, dyes may be added to obtain an ultraviolet filter, though this treatment, of course, reduces transmission of visible light. Also, a special UV-absorbing sheet has been developed which will not transmit wave lengths of light that produce sunburn.

Machining Techniques

Workability, similar to that of brass and copper, includes sawing, drilling, machining, threading, routing, and swaging. Cutting edges of tools should have no rake, and should have a scraping rather than a cutting action. Tools and work should be held firmly to prevent chatter. A water or oil coolant may be used but this is not essential. Feed should be constant throughout the cut; if the work stops, it will be "burned."

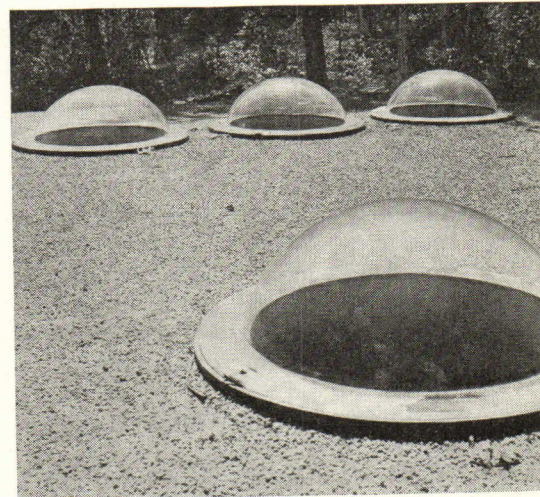
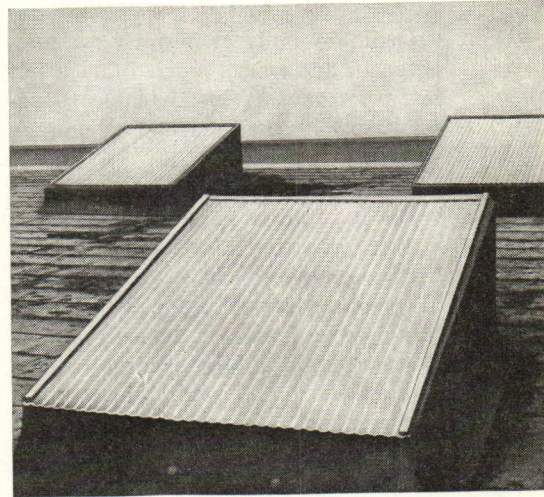

Top: Large sheets, without supporting ribs, are used in these skylights. Above: Dome-shaped transparent skylights, located on roof, admit light to living room, dining room, study, and kitchen of this home. Lower left: Plastic sheets, corrugated to match metal walls, provide easy, weather-proof installation. Below: Resilient panes reduce breakage in school windows exposed to play areas.

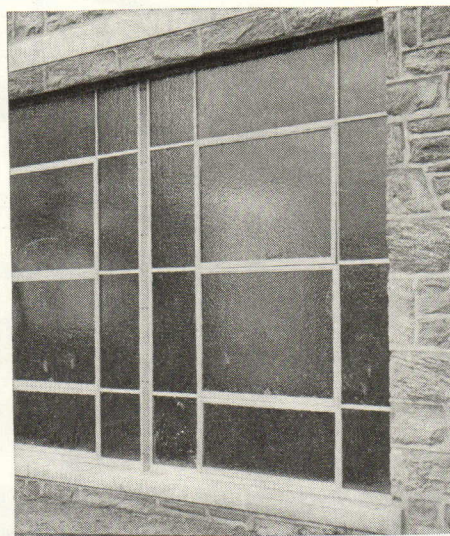

Ordinary hand or power saws may be used, but where much fabrication is to be done, it is advisable to reserve special saws—circular, band, or scroll.

Two major precautions should be borne in mind when specifying acrylics or directing their installations. First, excessive localized stresses are likely to develop a surface pattern of tiny fissures known as "crazing," just as woods split and metals crack under similar abuse. Second, the plastic's coefficient of expansion is three to five times greater than that of metals. Hence, it must be allowed to contract or expand in relation to the contraction or expansion of any metal frame or channel into which it is fitted.

Installation

These two factors, sometimes interacting, give rise to the following general suggestions: use a simple channel or clamp mounting where possible. Where bolting cannot be avoided, a large number of bolts in oversize holes will reduce the possibility of high stress concentrations. Naturally, the more rigid the channeling used, the more effectively it will prevent the development of high compression stresses.

All too easily, a man can screw a

nut and bolt tight enough to develop more than 1000 p.s.i. pressure on the plastic, or set up high and unequal stresses by forcing a section far out of shape in fitting it into a frame. Thus, workmen should be instructed to avoid strong-arm methods, just as they should be warned against scarring its surface. Unless workmen are equipped with tension wrenches, they should be instructed to tighten each screw or nut, and then back it off one full turn.

Protection can also be afforded by using tube spacers to fit around the bolt, or by using long-shank bolts, or shoulder rivets, or cap nuts to prevent squeezing channel members too closely together.

Rubber gaskets do not prevent effectively the development of high stress concentrations. Instead, they have three main functions: to make the installation waterproof, to reduce vibration, and to help compensate for any minor thickness variations in the plastic and in the channel. The channel should be oversize to permit free expansion and contraction, and should exert a uniform clamping action over all the area clamped. Channels should be deep enough to hold the plastic securely despite flexing and thermal contraction.

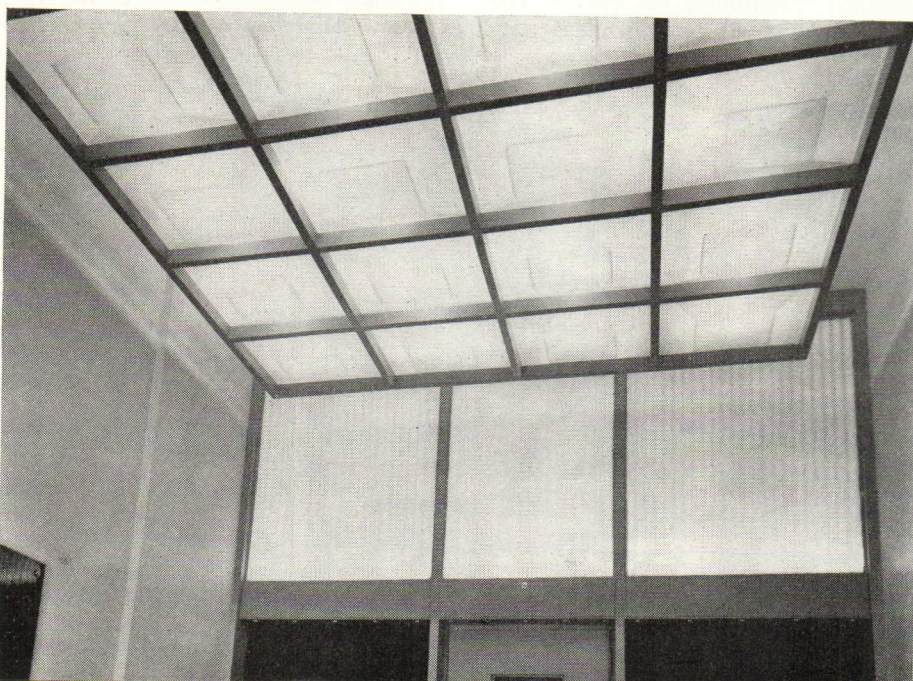
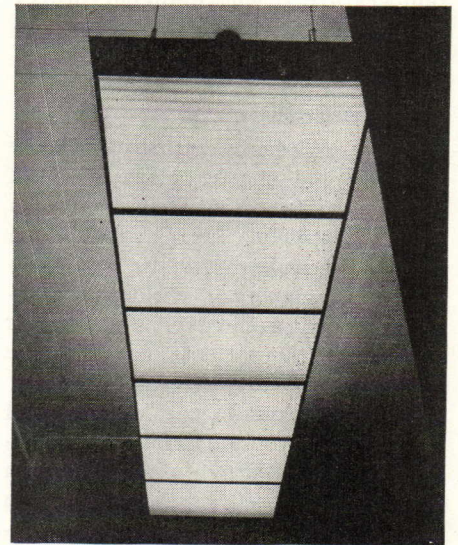

Left: Large square ceiling panels, .08 in. thick, diffuse light from incandescent bulbs with great efficiency. Above: Diffusing fixture, made of corrugated sheets. Suspended in frame from ceiling.

All photos, except as noted: Rohm & Haas.

Minimum Elevator Specifications

BY PERLEY M. CLARK*

Preliminary Information

As soon as the architect determines that there will be an elevator in his building, he should call in a qualified consulting engineer who has had ample elevator experience, or a competent representative of an elevator manufacturer. The representative can make constructive recommendations regarding load, speed, and number of elevators, if these decisions have not already been made. Knowing the lifting capacity and speed desired, he can furnish space requirements, overhead reactions, electric power requirements, and other pertinent data. This information should be of such a nature that all manufacturers of comparable equipment will be able to install similar elevators under the same conditions. A reliable representative will not give information that will tend to restrict the bidding to one company.

The architect can now draw the basic features of the elevator installation on his plans. Most manufacturers can furnish typical layouts that contain much of the preliminary information required. Plans should include location, size, and type of door openings, location of guide rails,

Elevator specifications, with drawings, serve two important purposes. 1) They indicate the type of elevator equipment needed to handle properly a building's vertical transportation requirements. 2) They provide each manufacturer with sufficient data to prepare an accurate bid; a bid as free as possible from future extras, and one that can easily be compared with those submitted by other manufacturers. This article is concerned mostly with the latter purpose. Its principal attention is directed to the data that must be included in the minimum elevator specifications to prepare a complete, accurate bid. The data sheets of six prominent elevator manufacturers have been studied, and it was noted that although they varied somewhat in arrangement and in the amount of detail, all were found to agree on the minimum information needed.

location of steel, car platform size, dimensions of the hoistway, and the hoistway wall construction. Sections should indicate the pit depth, floor height, location of steel, and the vertical distance between building members to be used for rail supports. The vertical distance between rail supports is important, as intermediate supports or guide rail backing will be required if the distance is too great. It is better to omit the exact elevation of the machine room floor, the precise location of reactions, and the specific size of the machine room, until the elevator contract has been awarded. These items may vary with different manufacturers.

The elevator contractor will demand that he be given a legal hoistway, pit, and machine room in which to install the elevator equipment. Therefore, the drawings must be checked against local building codes and regulations. Unusual site conditions, such as a water problem necessitating extensive waterproofing in the pit, must be considered.

It is not desirable to use descriptions or trade names that apply to one manufacturer alone. Use only the definitions given in the American Standard Safety Code For Elevators, Dumbwaiters, and Escalators (A.S.E. Code). This code is published by the

American Society of Mechanical Engineers and is approved by the Bureau of Standards. Special requirements, if not completely described in these definitions, can usually be given a brief description without having to resort to the use of trade names.

An elevator specification that is too brief is misleading and tends to cause prices to be submitted on different bases. Those bids are difficult, if not impossible, to compare. Lengthy specifications may confuse the estimator and lead to misunderstandings or to long lists of exceptions when bids are submitted. Occasionally, longer and more detailed specifications are required. If so, they should be prefaced with a summary based on the minimum specifications. The minimum specifications contain the least amount of information required to make a proper bid.

Basic Data

The estimator will first look for the name and address of the building in which the elevator is to be installed, the name of the owner, and the name of the architect. He must know the type of occupancy, to whom the bid must be submitted, the exact date the bid is required, and whether a firm price or a budget estimate is desired.

*Application Engineer, Otis Elevator Company

Most of this information will appear on the title page of the specifications or on the request for bids.

The elevator specification section (which should be included in the index) frequently begins with reference to General Conditions, a list of Codes to be complied with, and Bond and Insurance provisions. A paragraph covering the work to be done by contractors other than the elevator contractor should follow. Example:

WORK BY OTHERS: Others to provide pit, elevator hoistway, machine room including floor, supports for guide rails and machine beams, necessary feeder wires to controller with fused outlet switch in the machine room, light outlet at center of hoistway, and current supply for starting, testing, and adjusting, all in accordance with local codes and regulations.

Minimum Elevator Specifications

After each of the following items there are blank spaces to be filled in for each elevator or each group of elevators having the same characteristics. The comments, after each item, are not part of the specification, but serve as a check list for the specification writer.

1. *Number of Elevators* Specify total number of elevators in building.
2. *Types of Elevators*
Type of Machine Specify whether elevators are passenger or freight type. If there are different types, specify total number of each. Also specify whether elevator machine is a Geared or Gearless-traction machine. A rough rule is that Geared-traction machines can be specified for car speeds up to 300 f.p.m. For car speeds of 400 f.p.m. and over, specify Gearless-traction machines.
3. *Load (Capacities)* Pounds. Specify load in pounds that each elevator will be required to lift. Load for passenger elevators is determined by car platform size in accordance of local or A.S.E. Code. Load of each freight elevator may be controlled by local codes, but is usually determined by the type of material to be handled. If a freight elevator is to carry concentrated loads, such as industrial trucks, it should be

mentioned, as the cars will then require extra heavy car platforms, car frames, and safeties. If, during loading operations, a freight elevator must support a static load greater than the lifting load, as when loading with industrial trucks, specify total amount of additional static load that the elevator equipment will be required to support during loading but will not be required to lift.

4. *Car Speed* Feet Per Minute Specify car speed on the basis of the load, number of floors to travel, height of building, traffic to handle, etc. For passenger elevators car speed should be determined by a consulting engineer or competent representative of elevator manufacturer on the basis of a building analysis. Do not hesitate to ask for assistance in solving this problem. A building analysis should *always* be made for large buildings. Car speed determines pit depth and overhead heights as well as the traffic handling capacity of the elevator equipment; therefore, any subsequent change in car speed can require changes in building plans. For freight elevators, specify highest economical speed for load according to best advice obtained from an elevator manufacturer's representative. For any given load an increase in car speed means an increase in motor horsepower and possibly an increase in machine size, with corresponding increase in cost.
5. *Operation* Specify method of operation according to definitions given in A.S.E. Code. Stay away from trade names. A common error is simply to specify push-button operation. This could be any one of a number of types of operation such as selective collective automatic operation, single automatic operation, or various others. Be exact and specific.
6. *Control* Specify type of control in accordance with descriptions in A.S.E. Code. A rough rule for passenger elevators is to specify generator field control (1) for car switch operation with elevator car speeds of 151 f.p.m. and over, and (2) for any type of

automatic operation with elevator speeds of 101 f.p.m. and over. Specify rheostat control for all car speeds less than these speeds. For freight elevators, specify control according to load and speed requirements. A good rule is to specify generator field control if leveling is required. Generator field control should always be specified when elevator motor horsepower is greater than 25 horsepower.

7. *Car Leveling Device* Specify when accurate stops are required with rheostat control. *Always* include leveling when generator field control is used. Some leveling systems will level but will not relevel to correct for rope stretch. This can be appreciable when freight elevators are loaded with heavy industrial trucks. Some systems will level only in one direction and will not return to floor level if the car should overtravel the floor. Some systems called "two-way leveling" will correct for overtravel as well as undertravel and will relevel.
8. *Travel (Rise) from* Floor to Floor, a Distance of Feet Inches. Designate the lowest floor that the elevator will travel to, the highest floor, and the vertical distance between the highest and lowest floor levels.
9. *Stops* Count one stop for each level the elevator will be required to serve. For example, if a freight elevator has a rear opening onto a trucking platform at a different level from the opening at the front of the hoistway, this is an additional stop.
10. *Openings* Give total number of openings (entrances) in each hoistway. The number of stops and number of openings will be the same if all the openings are at the front of the hoistway and specification should read "Openings (specify number) all at front of hoistway." If there are two or more openings at any one level (rear or side openings) the total number of openings will be greater than the number of stops, and specifications should read "Openings (specify number) at front of hoistway at

..... floors and (specify number) at rear (side) of hoistway at floors." Floor plans should clearly indicate location of all openings.

- 11. *Machine Location*
If elevator machine is located above, specify "overhead." This is normally the most desirable location. However, if the machine has to be placed below for some very special reason, specify exact location. Example: Machine location at basement floor at side (rear) adjacent to the hoistway on foundation by others.
- 12. *Machine Room Floor*
When machines are located overhead, specify whether the machine room floor is to be a concrete slab by others, or grating by the elevator contractor. If the machine is located below, specify grating at level of overhead sheaves by elevator contractor, instead of machine room floor.
- 13. *Car Platform Size* Feet Inches Postways by Feet Inches Front-to-back.
Specify car platform size according to building and code requirements. The car platform size is the major item in determining the elevator's traffic handling ability. Here again, do not hesitate to ask for assistance in solving this problem. Remember also that the postways dimension determines width of door opening. For freight elevators, the car platform size is determined by the type of materials to be handled and the method of loading and handling. It is imperative that the architect determine well in advance the size and type of hand or industrial trucks, pallets, skids, etc., which must be accommodated. A knowledge of these factors is absolutely necessary to a proper determination of the final platform size. They may also directly affect the load and speed. When determining the car size, make sure that sufficient space has been allowed for the car operator and freight handlers. If guide rails are located in corners of hoistways, "postways" dimension should be changed to read "width." The

width is normally the dimension taken from left to right when standing in the corridor facing the main entrance of the elevator at the main floor.

- 14. *Car Enclosure (Cab)*
Specify for passenger elevators "net cab value" in dollars or refer to some specific design by name, number, or other means of definite identification. As a matter of standard practice the cab value, when specified, will always include the car enclosure, car door(s) with hanger (or car gate), cutouts for fixtures, certificate frame, and light fixture. If handrails, forced ventilation, protective pads, natural metal entrance columns, natural metal kick plates or other car features are desired, they may also be provided for in the allowance. The competent representative will be glad to check that the cab value is high enough to cover adequately the cab design, fixtures, and extra features desired. For freight elevators a normal specification would read: "The car shall be enclosed on sides to a height of 6'-0" with sheet steel. Perforated (or solid) panels shall be provided to extend above the top of the side enclosure. A perforated (or solid) metal top and light fixture shall be provided."
- 15. *Car Flooring*
For passenger elevators state whether flooring is to be rubber tile, carpet, or hardwood. For freight elevators, state whether flooring is to be hardwood, steel diamond plate, magnesium diamond plate, or other material.
- 16. *Car Door (or Gate)* Type Feet Inches Wide by Feet Inches High
Specify car door type (single slide, two-speed, center opening, or two-speed center opening) and size of opening. For passenger elevators always specify a car door as wide as platform size and type of door will permit. If a gate is to be used on a car switch operation passenger elevator, specify a "collapsing (horizontal sliding) gate." Never specify a car gate when using automatic operation as most codes require car doors. For freight elevators specify

either a "collapsing (horizontal sliding)" or a "vertical lift counter-balanced wood (or wire mesh) gate." The latter is the most desirable as it gives the greatest amount of clear door opening, and should always be used unless limited overhead clearance at top landing requires use of a collapsing gate.

- 17. *Hoistway Doors* Type Feet Inches Wide by Feet Inches High
For passenger elevator, specify type of door (single swing, single slide, two-speed, center opening, or two-speed center opening) and give dimensions of opening. The width of opening is controlled by car platform postways dimension. Passenger doors are usually furnished complete with decorative finish and require no painting in field. For freight elevator, specify whether doors are to be horizontal slide, single or double swing, or vertical biparting counterbalanced type, and give width and height of the clear opening. Note that bucks and sills for passenger elevator doors are normally furnished by elevator contractor. However, for freight elevators, channel door bucks and sills are by others and should be noted in WORK BY OTHERS. Freight doors are normally furnished with prime coat of paint, finish coat to be applied by others in field (mention in WORK BY OTHERS).
- 18. *Car Door (or Gate) and Hoistway Door Operation*
For elevators with swing or horizontal sliding hoistway doors, specify: (a) hoistway doors manually operated or self-closing; (b) car and hoistway doors power operated; or (c) car door power operated. Where power operators are used on horizontal sliding doors the architect should specify whether a "High," "Intermediate," or "Slow" speed operator, as there is considerable difference in speed of door operation and cost between the various types. Where hoistway doors are manually operated, specify "Bar Interlocks." Where hoistway doors are self-closing, specify "Door Closers and Interlocks." For freight elevators

equipped with vertical biparting doors and vertical lift wire mesh car gate, specify manual or power operation for door and/or gate.

19. *Signals*
 Choose the signals desired from those applicable to the type of operation. Here is a check list of the signals normally available for the various types of operation: (a) *Automatic Operation*: in car—car position indicator. At landings—hall position indicators, miniature mechanical dials in push-button faceplates or "In Use" (or "Car Coming") lights. (b) *Car-Switch Operation*: in car—single (or up/down) indication annunciator. At landings—dial indicators, hall lanterns with (or without) gongs, and starter's panel at main floor. (c) *Signal Operation*: in car—car position indicator. At landings—hall position indicators, hall lanterns with (or without) gongs, various types of hall buttons, and starter's panel at the main floor.

If there are two or more elevators in one bank, some type of coordinating or supervisory system must be specified. Here again it is advisable to seek competent counsel.

20. *Painting*
 It is customary to specify that all exposed metal installed by elevator contractor shall be painted "one coat by elevator contractor."

21. *Maintenance*
 The usual specification requires that the elevator contractor shall furnish free service on the elevator installation for a period of three months.

22. *Power Supply*
Volts *Phase*
Cycles AC/DC

Specify voltage, etc., that the elevator equipment will operate on. This is important, as some buildings may generate their own power which may not be standard for the particular area. Also, some buildings furnish their own transformers to

change the power company's voltage to a desired value. Thus the elevator contractor must be told the exact voltage and current characteristics of the power circuit on which his equipment is required to operate. These characteristics may differ considerably from those of the power company's distribution lines.

23. *Inspection Fees and Permits by*

Specify if inspection fees and permits are to be obtained and paid for by the elevator contractor or by others.

24. *Special Items*:

(a) If the new elevator is to be installed in an existing hoistway, specify that the elevator contractor is to remove, retain, and dispose of all old materials. However, if the hoistway doors are being replaced they must be removed by others and should be mentioned in WORK BY OTHERS. (b) If there is occupied space under the pit of the elevator, specify that the counterweight be equipped with a safety device. (c) If guide rail backing is necessary, specify whether it is to be furnished by elevator contractor or by others. (d) If a specific delivery or completion date is required or demanded as a condition of the contract, this should be prominently mentioned. (e) If telephones are to be installed specify exact type of fixture and location. It is normal for others to wire to a point near the vertical center of the hoistway. The elevator contractor installs the phone cabinet in the car, hangs and connects the traveling cable. Others furnish and connect the telephone instrument.

25. *Special Instructions to Bidders*:

The architect should conclude his minimum elevator specification with a brief summary of any special instruction to bidders. Very often it is to the architect and owner's interest to know whether or not certain modern improvements have been included. Specifications may con-

clude with such a statement:
 "Bidders shall specify whether or not their bids include the following:

1. Roller or Slide Guides
2. Sound Insulation Under Machine
3. Sound Isolation Under Car Platform

Sample Minimum Specifications

The following is a sample minimum specification. It would normally be preceded by the information outlined under "Basic Data" and be concluded as suggested in Item 25 above.

1. *No. of Elevators*: 1
2. *Type of Elevator*: passenger—Geared-traction machine
3. *Load (Capacity)*: 2500 pounds
4. *Car Speed*: 250 f.p.m.
5. *Operation*: selective collective automatic operation
6. *Control*: generator field control
7. *Car Leveling Device*: include two-way leveling
8. *Travel from basement floor to 6th floor, a distance of 53'-6"*
9. *Stops*: 7
10. *Openings*: 7 all at front of hoistway
11. *Machine Location*: overhead
12. *Machine Room Floor*: concrete slab by others
13. *Car Platform Size*: 7'-0" postways x 5'-0" front-to-back
14. *Car Enclosure (Cab)*: \$1000 net cab value
15. *Car Flooring*: rubber tile
16. *Car Door*: center opening type—3'-6" wide x 7'-0" high
17. *Hoistway Doors*: center opening type—3'-6" wide x 7'-0" high
18. *Car and Hoistway Door Operation*: power operated by intermediate speed operator
19. *Signals*: in car—car position indicator. At landing—miniature mechanical dials in push-button faceplates
20. *Painting*: exposed metal to be painted one coat by elevator contractor
21. *Maintenance*: 3 months
22. *Power Supply*: 208 volts, 3 phase, 60 cycles, AC
23. *Inspection Fees and Permits*: by elevator contractor

**Knoll Associates Introduce
New Aluminum-Plywood
Classroom Furniture**



Aluminum school furniture, combining aluminum alloy and resin-bonded plywood to achieve strength and handsome appearance, has been introduced to the United States by Knoll Associates. Production of this furniture, by the Educational Supply Association of England, grew out of shortages of raw materials, and resulted in a new departure in the use of materials and methods. Aluminum was chosen because of its strength and weight characteristics. Casting was selected as the method of fabrication because of the latitude of design possibilities and because of the availability of alloy ingots compared with sheet and extruded sections. The furniture is produced by die casting, a method new to the manufacture of whole furniture parts. The casting requires little further treatment prior to being welded and finished for final assembly.

The present range of the furniture meets the varied purposes of the modern school building, curricular trends and teaching methods, and budget considerations in choosing desirable and easily maintained furniture. James Leonard, a Fellow of the Society of Industrial Artists, was the designer.

**Armbruster Cocktail Table
Wins Honorable Mention**

The William Armbruster metal and glass cocktail table (see PROGRESS REPORT, January 1948 P/A for Armbruster welded-steel and glass coffee table), has won the Honorable Mention Award in the Furniture Competition sponsored by the American Institute of Decorators. The Museum of Modern Art sent it to Scotland to be exhibited as representative of best American work under the sponsorship of the Scottish Committee of the British Council of Industrial Design. The table was designed for Edgewood Furniture Company.

(Continued on page 100)



THIS MONTH'S PRODUCTS

air and temperature

Window Fans: 16" and 20" adjustable panel types, equipped with extension cord and 3-speed switch; will fit window openings from 25" to 36". Also smaller 12" fan, for installation in upper window panel, designed for use in kitchens, bathrooms, etc. All models finished in baked enamel. Chelsea Fan & Blower Co., Inc., 1206 Grove St., Irvington, N. J.

Evaporative Condensers: in range of from 3 to 50 tons; improved line featuring Penta-Post frame members making possible multiple service and access panels in welded frame assembly; all prime surface coils with copper tubes hydraulically expanded at 3000 p.s.i. into copper tube sheets with ferrule collars; vibration failures at tube and sheet junction avoided. Kennard Corp., 1819 S. Hanley Rd., St. Louis 17, Mo.

Pressed Steel Forced Warm Air Furnaces: additional models in gas or oil; range of sizes up to 175,000 B.T.U.'s. Morrison Steel Products, Inc., Buffalo, N. Y.

Oil-Fired Boiler Unit: for radiant heating applications, enclosed in baked white enamel cabinet for installation in domestic kitchens; exceptionally quiet operation; tankless domestic hot water heater incorporates air expansion tank inside boiler. Unit may be used with all types of hot water heating systems. York-ShIPLEY, Inc., York, Pa.

construction

Aluminum Fasteners: 551 sizes and types, including every kind of screw, machine bolt, nut, washer, nail, etc.; approximately three times as many to pound as steel or brass; non-rusting; used with wood or aluminum construction, outside or inside installations. Central Steel and Wire Co., P.O. Box 5310-A, Chicago, Ill.

Ductube: pneumatic rubber tubing for molding ducts or holes in concrete or other mastics; tubing inflated by means of ordinary tire pump or compressed air line, then covered with concrete, then deflated and removed after concrete has set. Ductube Co., 940 Shoreham Bldg., Washington 5, D. C.

Miracle Wallboard Cement: for installation of wall and insulation boards; completely waterproof, high bonding strength. Miracle Adhesives Corp., 214 E. 53rd St., New York 22, N. Y.

doors and windows

Aluminum Screening: cut into tiny louvers spaced 1/18" apart, at angles which deflect direct sunlight, lowering room temperature by as much as 15°; protects rugs, drapes, upholstery from fading. Available in 8 widths in 50' and 100' rolls. Permanente Products Co., 1924 Broadway, Oakland 12, Calif.

Hinge Setter: precision leveling and aligning device for installing hinges on tempered glass doors. Pittsburgh Plate Glass Co., 632 Duquesne Way, Pittsburgh 22, Pa.

electrical equipment, lighting

Vis-A-Ray: new fluorescent color with heightened detail perception; recommended for applications where fine, accurate detail work is required. Available in 20w, 40w, and Slim

fluorescent lamps. Duro-Test Corp., North Bergen, N. J.

Electrical Contact Switch: for use in operation of lights, buzzers, alarms, and other applications calling for contact-making and/or breaking device of unusually small dimensions. Either A.C. or D.C., maximum voltage of 250. Sedgwick Machine Works, 60 Eighth Ave., New York, N. Y.

Hospitality Light: multipurpose dual lamp fixture for hospitals; swiveled reflector for indirect lighting, also serving as medical examination light; other unit with flexible arm for reading, controlled by pull-switch with cord; night light mounted inside housing; convenience outlet for radio, therapeutic device, or electrical appliance. Kurt Versen Co., Englewood, N. J.

finishers and protectors

Millwite: heavy, white paint for various industrial applications; fume-, mildew-, moisture-resistant; recommended for chemical plants, dyehouses, laundries, hospitals, food processing plants, etc. Stonhard Co., 500 Stonhard Bldg., 1306 Spring Garden St., Philadelphia 23, Pa.

insulation (thermal, acoustic)

Infra Accordion Insulation: improved construction of multiple sheet aluminum insulation with fiber separating partition; with elimination of glue, material will last indefinitely; additional reflective air space further resists flow of heat rays. Infra Insulation, Inc., 10 Murray St., New York 7, N. Y.

Insulrock: fire-resistive insulating building board, composed of mineralized wood fibers coated with fire- and water-resisting Portland cement and bonded together under pressure. For sheathing, roof decking, sound insulation of partitions, and other applications. Smith & Kanzler Corp., E. Linden Ave., Linden, N. J.

sanitary equipment, water supply, drainage

Vitreous China Lavatories: new line of 13 models, each in 5 different sizes; dual front overflow, extra wide anti-splash rim, metal towel-bars attached at sides. Briggs Mfg. Co., 3011 Leuschner Ave., Detroit, Mich.

Submersible Sump Pump: small, compact (9 1/2" high, 11" diameter); capable of continuous, uninterrupted operation; no float required; turn-on point easily adjustable from few inches to several feet without special tools; powered with 1/3 h.p., 115v A.C. motor. Kenco, Inc., Elyria, Ohio.

specialized equipment

Draftsman's Chair: seat-height adjustment ranges from 23 1/2" to 32 1/2"; back and footrest independently adjustable; forward-tilting mechanism allows seat and back to follow draftsman's motions. Cramer Posture Chair Co., Inc., 1205 Charlotte St., Kansas City 6, Mo.

Norge Refrigerators: 7 new models, including 3 with automatic defrosting systems. Also new freezers, gas and electric ranges, and double capacity automatic washer (18 to 20 lbs. per load). Norge Div., Borg-Warner Corp., 574 E. Woodbridge St., Detroit 26, Mich.



Manufacturers' Literature

★ *Editors' Note: Items starred are particularly noteworthy, due to immediate and widespread interest in their contents, to the conciseness and clarity with which information is presented, to announcement of a new, important product, or to some other factor which makes them especially valuable.*

AIR AND TEMPERATURE CONTROL

1-260. **Refrigeration and Air Conditioning Equipment**, 18-p. illus. brochure on water chillers, Freon and ammonia condensers (hot-dip galvanized), liquid receivers, pipe coils, oil separators, and heat exchangers. Descriptions, photos. Acme Industries, Inc.

1-261. **The Continental Air Filter** (Bul. 201-A), 4-p. illus. booklet on automatic, self-cleaning filter; continuous change of air direction through oil-coated filter cells; dirt cannot be blown off dirty side of cells, back into clean air stream. Technical description, engineering and performance data. Continental Air Filters, Inc.

Two 26-p. illus. booklets on single retort, plunger feed and underfeed stoker units for commercial and industrial installations. Descriptions, methods of operation, types of automatic regulation, application, sizes and capacities, drawings, efficiency table. Detroit Stoker Co.:

1-262. **Detroit LoStoker**, AIA 34-B-6, 30-G-3 (350)

1-263. **Detroit UniStoker**, AIA 34-B-6, 30-G-3 (600)

Three booklets on automatic oil burner and thermostatically controlled stoker. General data, operation, recommended models, advantages, photos. Hershey Machine & Foundry Co.:

1-264. **Hershey Oil Burner** (S 250)

1-265. **Motor Stoker** (S 252)

1-266. **Assured Economy in Automatic Heat** (242)

1-267. **Hoffman Heating Specialties** (Cat. 149), 12-p. illus. catalog describing equipment for hot water, steam, warm air systems, including valves, thermostatic traps, controls, condensation and vacuum pumps of various types, etc. Descriptions, sizes, capacities, dimensions, ratings. Hoffman Specialty Co.

1-268. **Multi-Vent** (Bul. 390-A), 4-p. illus. booklet on panel assembly of control plate and frame, for low velocity air diffusion; gives draft-free, uniform heating, ventilating, air conditioning. General data, installation photos. Multi-Vent Div., Pyle-National Co.

1-269. **Sectional Tubular Cast Iron Boilers** (Cat. 1817), 16-p. illus. catalog

describing boilers for commercial, residential, and industrial heating, air conditioning, processing, and hot water. Design advantages, applications, technical data charts. Also baseboard convectors and grille covers. H. B. Smith Co., Inc.

CONSTRUCTION

3-63. **Fabricated Structural Steel**, 8-p. illus. booklet showing several examples of steel construction. Advantages, research reports, listing of steel publications. American Institute of Steel Construction.

Two catalogs on insulated steel walls and steel deck for roofs, sidewalls, partitions, ceilings, and floors. Construction, thermal properties, typical details, specifications, installation data, photos. R. C. Mahon Co.:

3-64. **Insulated Steel Walls and Insulated Prefab Wall Panels**, AIA 17-A (Cat. B-47-B)

3-65. **Steel Deck**, AIA 12-C (Cat. B-47-A)

Two 4-p. booklets on prefabricated tie arches and bowstring trusses of timber construction. Description, design data, dimensions, specifications, suggested cornice details. Rilco Laminated Products, Inc.:

3-66. **Type CC-70 Tied Arches**

3-67. **Type 62 Bowstring Trusses**

3-68. **Snead Mobilwalls**, 20-p. illus. booklet showing four types of movable steel partitions for different requirements. Construction data, characteristics, specifications, drawings. Virginia Metal Products Corp.

DOORS AND WINDOWS

★ 4-184. **Fiftieth Anniversary**, AIA 16E1 (Cat. Q-49), 30-p. illus. catalog describing modular types and sizes of solid steel windows and doors. Dimensions, types and sizes, suggested window groups, specifications, installation details, vertical sections and other detail drawings. Bogert & Carrough Co.

★ 4-185. **Har-vey Rolling Door Hardware**, AIA 27-A, 8-p. illus. brochure showing working principles of rolling door equipment, including single and double tracks, hanger roller, door guide, door plate. Installation information, full and half scale detail drawings. Metal Products Corp.

4-186. **The Judd Idea Book**, 28-p. illus. brochure containing suggestions for various arrangements of window drapes. Descriptions of traverse tracks, wood cornices, swinging cranes, and

other curtain fixtures. H. L. Judd Co.

4-187. **Vampco Aluminum Windows** (Cat. 22), 8-p. illus. catalog and full sized detail sheet describing aluminum windows for glass block wall installation. General data, specifications. Also aluminum sun canopy and extruded aluminum sills. Valley Metal Products Co.

ELECTRICAL EQUIPMENT AND LIGHTING

5-189. **Guth**, seven data sheets giving descriptions, specifications, and engineering information on seven fluorescent ceiling fixtures. Illustrations, detail drawings. Edwin F. Guth Co.

5-190. **New Lytron**, 8-p. illus. catalog on suspended, flush, and wall types of fluorescent fixtures in matched designs. Brief descriptions, dimensions, wattages, specifications. Lightolier Co.

5-191. **Commercial and Industrial Fluorescent Fixtures**, AIA 31-F-23, portfolio containing 16-p. illus. brochure and 23 data sheets. General, technical data, detail drawings, sections, typical installations, specifications. Smithcraft Lighting Division.

Two bulletins describing dimmers of interlocking and non-interlocking types. Features, construction, installation, dimensions, typical specification, wiring diagrams, ratings, accessories. Ward Leonard Electric Co.:

5-192. **Vitrohm Interlocking Dimmers**, AIA 31-F-17

5-193. **Vitrohm Non-Interlocking Type**, AIA 31-F-17

FINISHERS AND PROTECTORS

6-161. **How to Beautify and Protect Concrete, Stucco and Masonry**, 8-p. illus. booklet on protective cement paint for masonry surfaces, also new rubber base coating for same application. General information, properties, where and how to use. Medusa Products Div., Medusa Portland Cement Co.

6-162. **Aquella**, 4-p. booklet on mineral surface coating for control of water seepage and dampness on all porous masonry surfaces. Description, properties, general data, typical application photos. Prima Products, Inc.

6-163. **Wesco Waterpaints, Inc.** (426), 4-p. booklet on various masonry coatings, wall paints, and other products for dry wall construction and decoration. Recommendations, specifications, color charts. Wesco Waterpaints, Inc.

INSULATION (THERMAL, ACOUSTIC)

9-126. **Alfol**, 4-p. illus. booklet on aluminum foil insulation blanket reflecting

95 percent radiant heat and providing positive vapor barrier. Brief descriptions of four types, advantages, application data. Alfol Insulation Co.

9-127. **Permalite**, AIA 21-A-7, 6-p. folder describing insulating plaster aggregate. Properties, specifications, technical data, instructions for use, fire ratings. Great Lakes Carbon Corp.

Two 6-p. booklets on weatherproof building and insulating board. Uses, properties, wood molding details, specifications and instructions, suggested ceiling designs, application as roof sheathing. Homasote Co.:

9-128. **The Facts About Homasote**
9-129. **Specifications and Instructions**

9-130. **Outstanding Insulation Products**, 4-p. folder on incombustible board made from wood excelsior bonded with Portland cement, for use in roofs and non-load-bearing partitions; insulates against transmission of heat and sound; also acoustical tile of same material and properties. Uses, specifications, isometric view, photos. New England Fibre Co.

SANITARY EQUIPMENT, WATER SUPPLY, DRAINAGE

19-396. **What's New in the Bathroom?** (Form 128-2-49), 4-p. folder and construction detail sheet illustrating several styles of lavatory-vanity dressing tables with decorative laminated plastic surface tops. Color drawings, suggested uses for decorative plastic material. The Formica Co.

★ 19-397. **Permutit Swimming Pool Equipment** (Bul. 2157), 28-p. illus. bulletin describing equipment for recirculation, filtration, chlorination, softening, and pH control. Plans, dimension tables and space requirements, specifications, descriptions of accessories (suction cleaners, heaters, etc.). Permutit Co.

19-398. **Planned for Profit** (255), 4-p. folder illustrating suggested floor plan of public washroom. Brief facts about plumbing equipment, floors, lighting, soap dispensers, etc. Scott Store Advisory Service, Scott Paper Co.

SPECIALIZED EQUIPMENT

19-399. **Intercommunicating Telephone Systems**, AIA 31-i-5, 20-p. bulletin describing inter-phone systems for commercial and industrial installations. Specifications, station capacities, dimensions, accessory equipment, wiring diagrams, photos. Auth Electric Co.

19-400. **Convair** (Bul. 102), 8-p. booklet on pneumatic conveying systems for all industries. Methods of operation, drawings, advantages. Convair Corp.

★ 19-401. **Aluminum School Furniture**, 12-p. catalog showing modern school furniture constructed of light alloy and laminated wood. Construction data, photos, brief descriptions. Knoll Assoc., Inc.

Two booklets on door beds and compact kitchen units. Descriptions of various

types, installation plans, dimensions, suggested plans, drawings. Murphy Door Bed Co.:

19-402. **In-A-Dor Beds**, AIA 28-A4 (KW-348-3268)

19-403. **Murphy Door Beds and Murphy Cabranette Kitchens**

Booklet and two folders describing theater lobby equipment, such as stainless steel and plate glass box offices, aluminum poster cases, marquees, lighting fixtures. Descriptions, dimensions, box office specifications, ordering instructions. Poblocki & Sons:

19-404. **For Patron Attraction**
19-405. **Aluminum Poster Cases**
19-406. **Poblocki**

19-407. **Smoothedge**, data file containing information about wall-to-wall carpet gripping device for all floor surface applications; tacks eliminated. Description, advantages. Roberts Co.

19-408. **Sectional Storage Units**, 8-p. folder on specially designed closets and cabinets in complete range of types and sizes; solid pine and plywood construction; for residential installations. Illustrations of seven basic units, wall and floor plans. Nasco Wood Products, Inc.

SURFACING MATERIALS

19-409. **A Life Saver for Builders** (Key 80), 8-p. booklet on finished hardwood flooring. Advantages, photos. E. L. Bruce Co.

19-410. **Non-Slip Products**, 12-p. illus. booklet describing abrasive stair treads, lightweight safety tile, plastic nosings and strips, fabric floor covering, floor troweling composition, and floor paint. Uses, styles, sections, drawings, specifications, photos. American Abrasive Metals Co.

19-411. **How to Pour Concrete** (KGB-2), folder on plastic surfacing used by plywood manufacturers on plywood concrete forms. Advantages, properties, photos. Kimberly-Clark Corp.

19-412. **Marlite** (10481), 12-p. illus. booklet on modern, plastic-finished wall and ceiling panels in plain colors, tile, wood, and marble patterns. Color photos suggesting ideas for interior finishing of kitchens, bathrooms, play rooms, laundries, etc., installation and specifications, color charts. Also moldings, bathroom accessories, installation accessories. Marsh Wall Products, Inc.

Two 4-p. booklets on non-slip material with adhesive underside, for installation on all traffic surfaces, and safety cleats for brick tile floors. Descriptions, sizes, patterns. Minnesota Mining & Mfg. Co.:

19-413. **Type "B" Safety-Walk** (W-BF)
19-414. **That's Safety-Walk** (W-FCF)

Two 4-p. folders on fabric covering for walls and ceilings, hung in same manner as wallpaper. General data, structural and economic advantages, types, application specifications, suggestions for preparing surfaces to be covered, estimating chart. Standard Coated Products Div., Interchemical Corp.

19-415. **Sanitas Fabric Wall Covering**
19-416. **Suggestions for Preparing Walls and Ceilings and Hanging**

TRAFFIC EQUIPMENT

20-242. **Sedgwick Dumbwaiters**, 4-p. illus. folder describing electric traction (multistop) dumb-waiters for installations where three or more landings are to be served; fully automatic, equipped with safety devices and signal systems. Description, door construction, standard specifications, dimensions. Sedgwick Machine Works.

(To obtain literature coupon must be used by 9/1/49)

PROGRESSIVE ARCHITECTURE, 330 West 42nd Street, New York 18, N. Y.
I should like a copy of each piece of Manufacturers' Literature circled below.
We request students to send their inquiries directly to the manufacturers.

1-260	1-261	1-262	1-263	1-264	1-265	1-266	1-267
1-268	1-269	3-63	3-64	3-65	3-66	3-67	3-68
4-184	4-185	4-186	4-187	5-189	5-190	5-191	5-192
5-193	6-161	6-162	6-163	9-126	9-127	9-128	9-129
9-130	19-396	19-397	19-398	19-399	19-400	19-401	19-402
19-403	19-404	19-405	19-406	19-407	19-408	19-409	19-410
19-411	19-412	19-413	19-414	19-415	20-242		

Name _____
Position _____
Firm _____
Mailing Address _____ Home Business
City _____ State _____

PLEASE PRINT

6/49

NO GAMBLING WITH QUALITY...

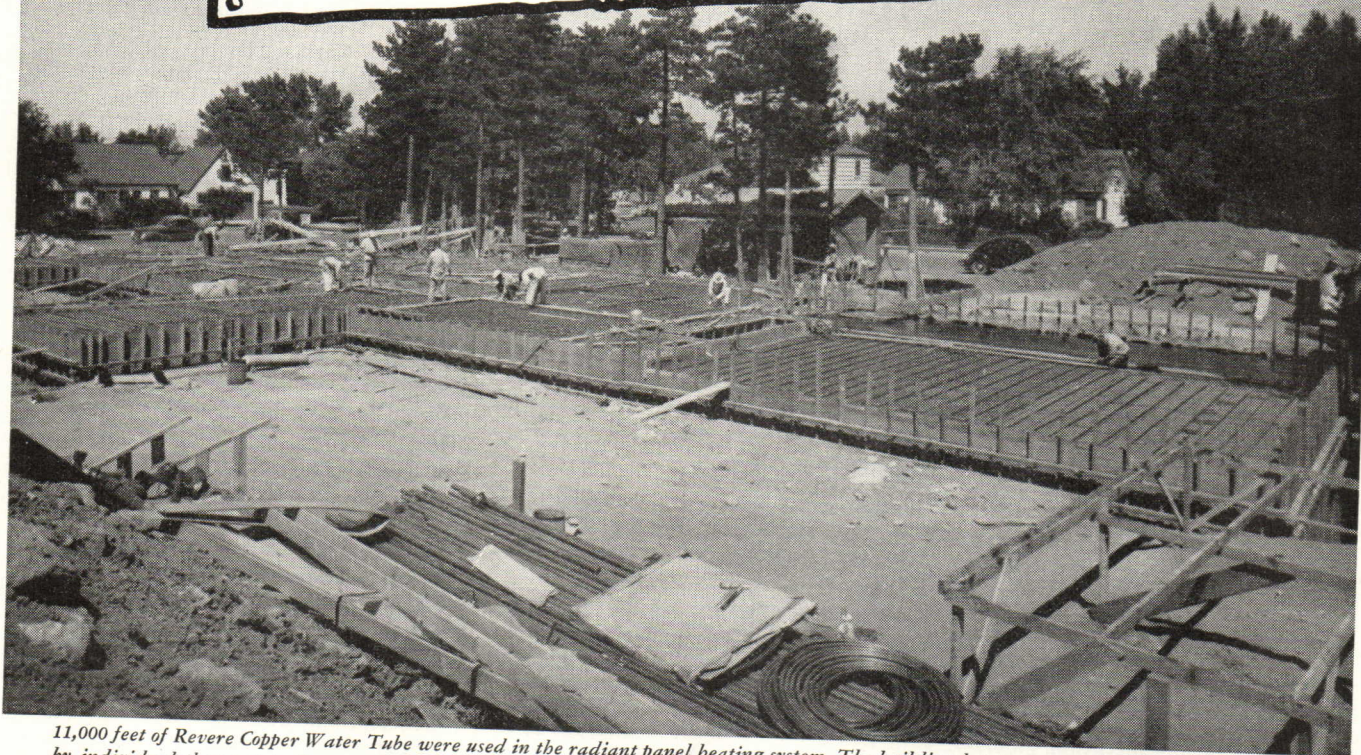

11,000 feet of Revere Copper Water Tube were used in the radiant panel heating system. The building has 9 zones, with each room controlled by individual thermostats. Revere Copper Water Tube was also used for hot and cold water lines, and Revere Sheet Copper for roofing.

...as the Manager of Reno's famed Harold's Club Builds a Magnificent New Home

IT'S always a safe bet—for radiant panel heating as well as for hot and cold water lines—that Revere Copper Water Tube will provide many long years of continuous service. This tube guards against leaks, rusty tap water, inadequate flow and faulty circulation. Yet, completely installed it costs little or no more in the first place . . . and may be much less in the long run.

All Revere Copper Water Tube is stamped at regular intervals with the Revere name and the type. These marks are more than identification—they are your assurance of full wall thickness and the close dimensional tolerances so essential for tight soldered joints.

Other Revere products include: Copper Water Tube for use with soldered fittings for hot and cold water lines and heating lines; Red-Brass Pipe; Sheet Copper and Herculoy for tanks, pans, ducts and trays; Panel Sheets in architectural bronze, nickel silver and copper; Extruded Shapes in architectural bronze, nickel silver and

aluminum . . . and, of course, Sheet Copper for roofing, flashing and other sheet metal construction. They are handled by leading distributors in all parts of the country.

Raymond I. Smith residence, Reno, Nevada.
Architect: Gulling & Means; Plumbing, heating and sheet metal contractor: Charles Burke, Jr.; Revere Distributor: Acme Supply Co.—all of Reno, Nevada.

REVERE

COPPER AND BRASS INCORPORATED

Founded by Paul Revere in 1801

230 Park Avenue, New York 17, New York

Mills: Baltimore, Md.; Chicago, Ill.; Detroit, Mich.; Los Angeles and Riverside, Calif.; New Bedford, Mass.; Rome, N. Y.—Sales Offices in Principal Cities, Distributors Everywhere.

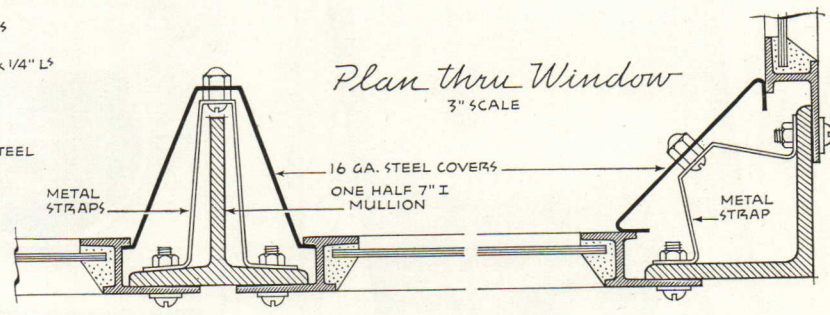
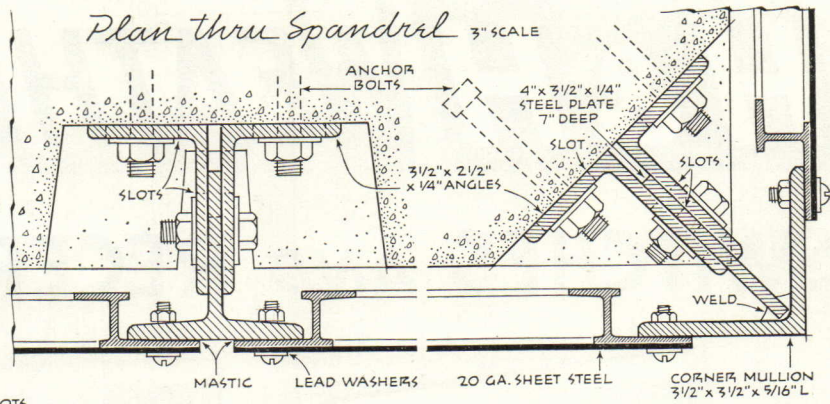
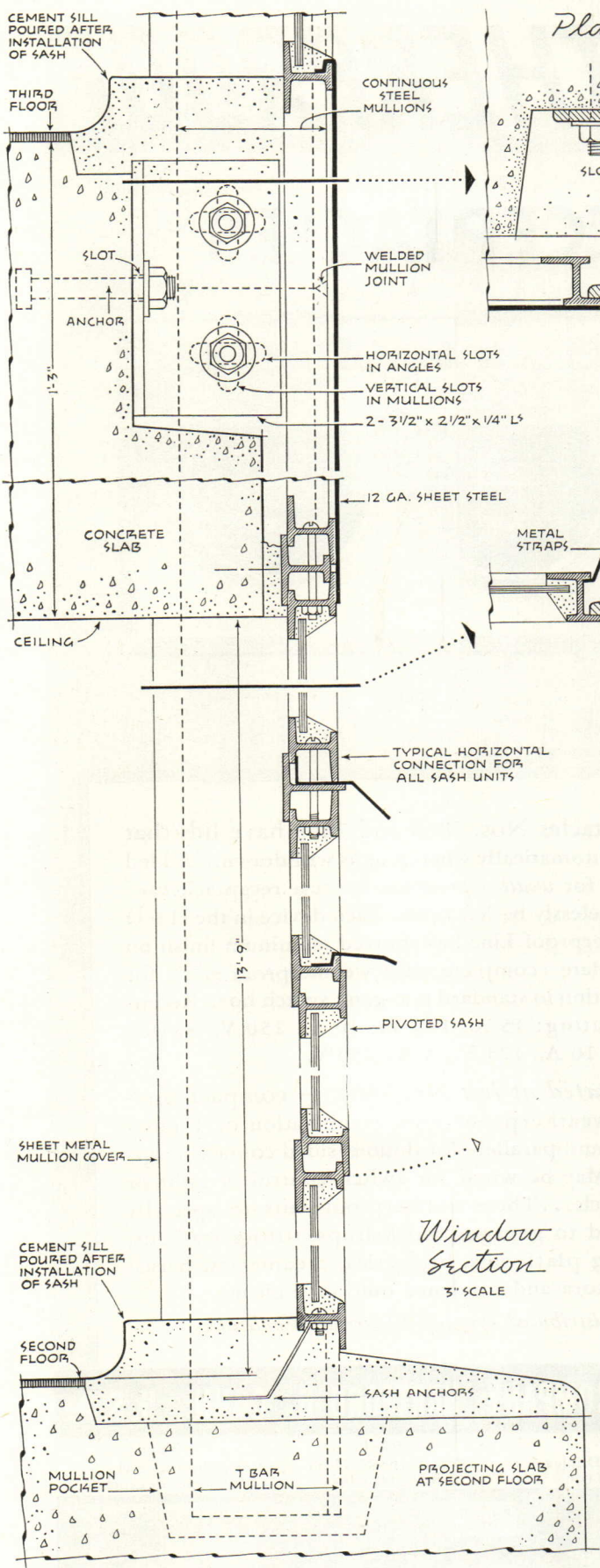

ROGER STURTEVANT

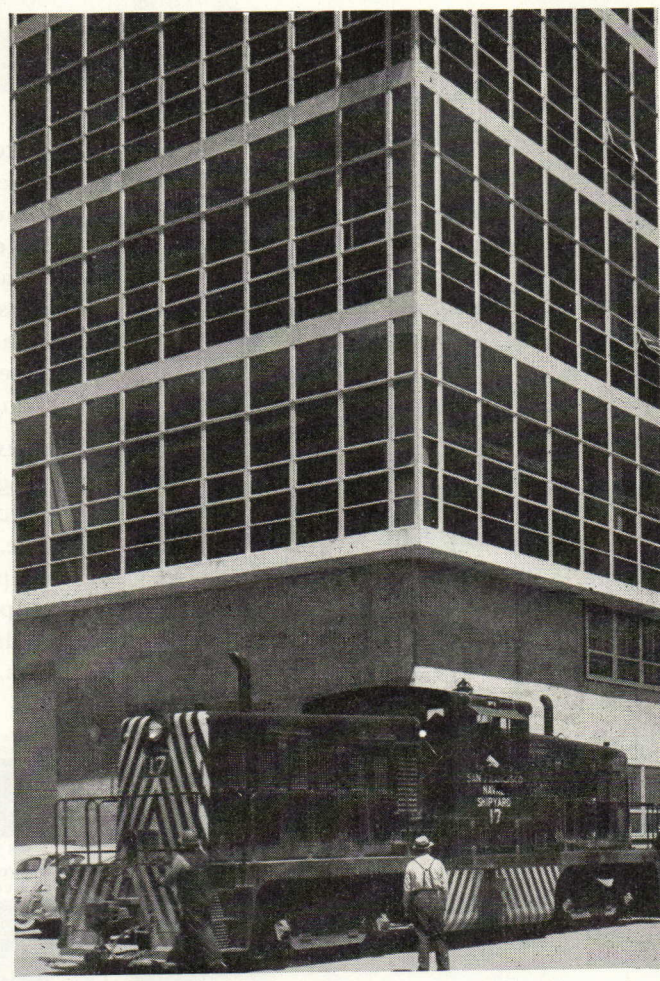

USN ORDNANCE PLANT
San Francisco, California

KUMP & FALK
Architects

H & H WEATHERPROOF

SWITCHES AND RECEPTACLES

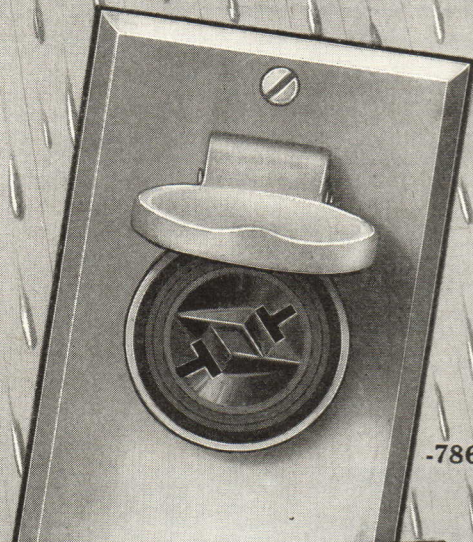

-7868

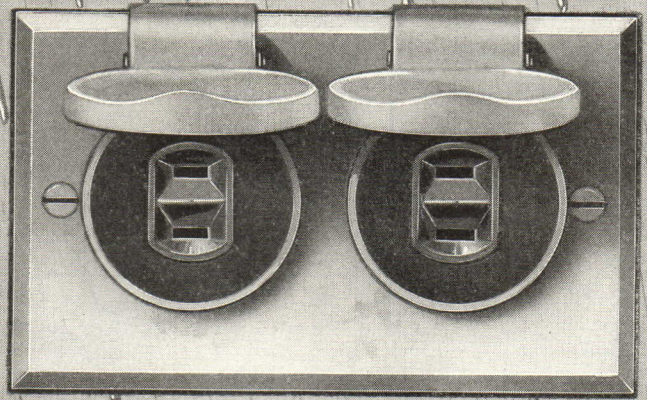

7869

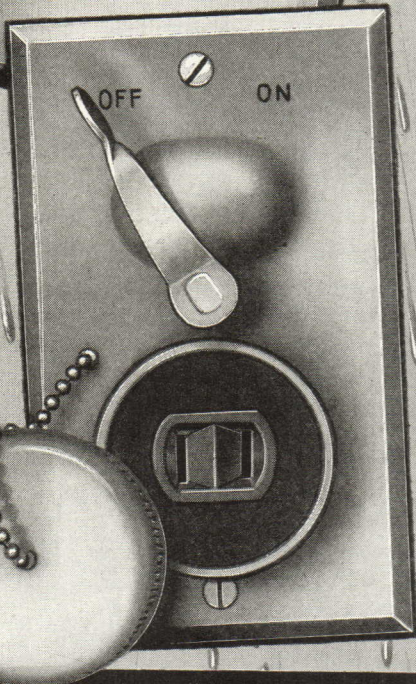

7804-

Receptacles Nos. 7868 and 7869 have lids that close automatically when plug is withdrawn... Added feature for *weather protection* because receptacle cannot carelessly be left open. Each device in the H & H Weatherproof Line has sprayed aluminum finish on brass plate (complete with weatherproof mat), for installation in standard one-gang switch box. Receptacle rating: 15 A., 125 V.; 10 A., 250 V. Switch rating: 10 A., 125 V.; 5 A., 250 V.

Illustrated at left No. 7804, — compact one-gang weatherproof unit, combination of T-rated switch and parallel-slot double-sided contact receptacle. . . These weatherproof units are specially adapted to garages, workshops, filling stations, loading platforms, breweries, creameries, barns; farm, store and residence outdoor lighting.

Distributed through Electrical Wholesalers.

THE ARROW-HART & HEGEMAN ELECTRIC COMPANY, HARTFORD 6, CONN., U.S.A.

7981
Weatherproof
Flush Switch

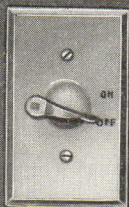

1281-WP
Weatherproof
Lock Switch

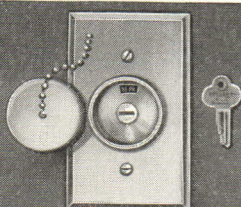

7890
Weatherproof Duplex
Flush Receptacle

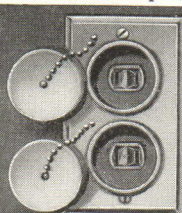

7792-FS
Weatherproof Flush
Receptacle for



7886
Weatherproof Flush
Switch and Receptacle

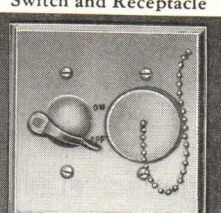

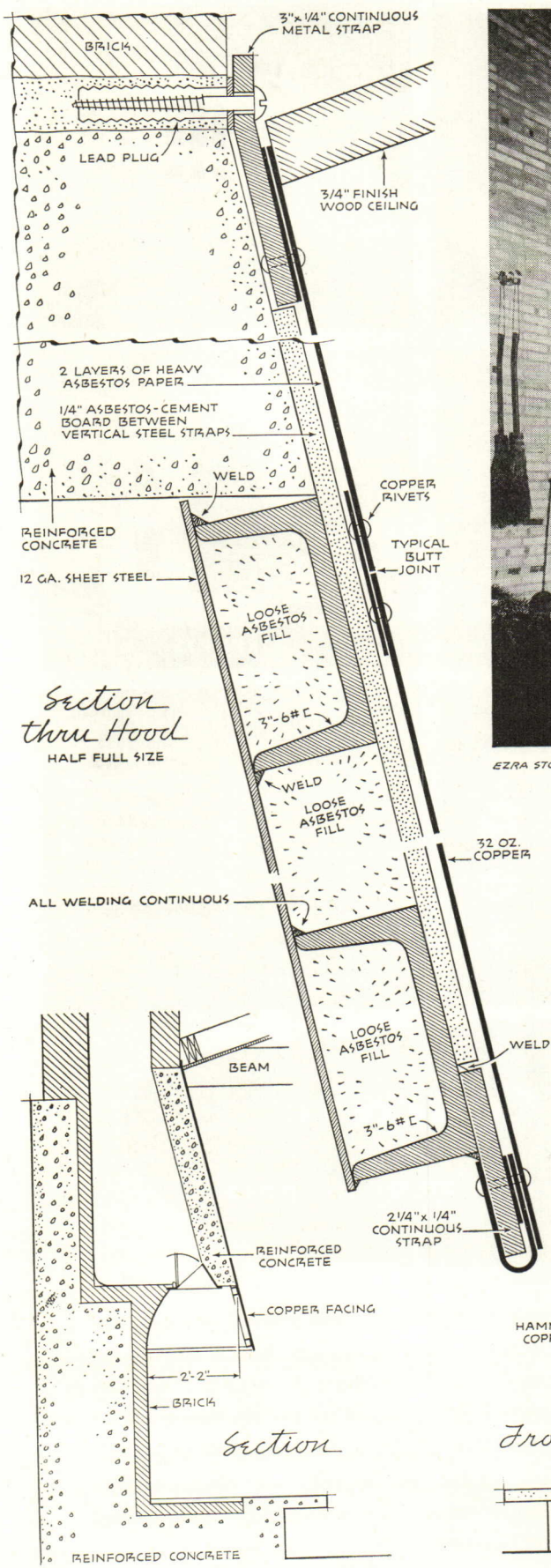

EZRA STOLLER : PICTORIAL SERVICES

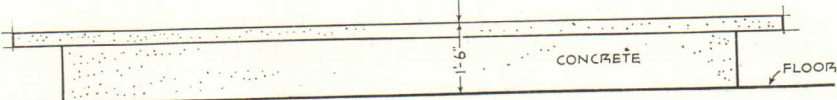
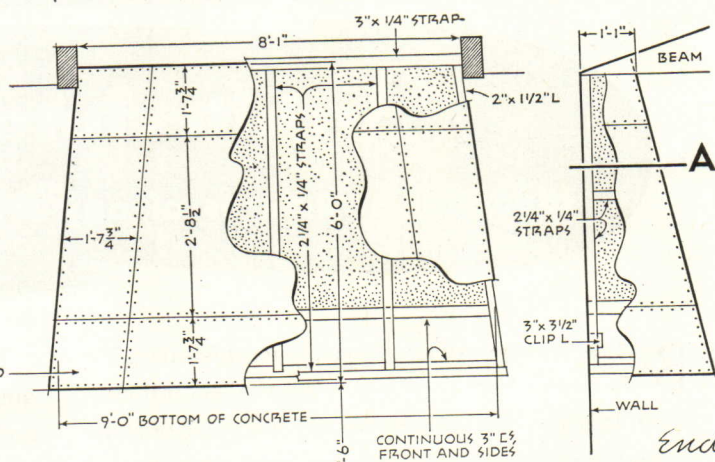
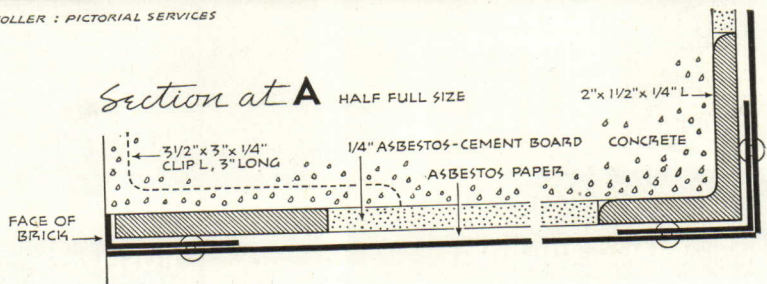

MENEFE RESIDENCE
Yamhill, Oregon

PIETRO BELLUSCHI
Architect

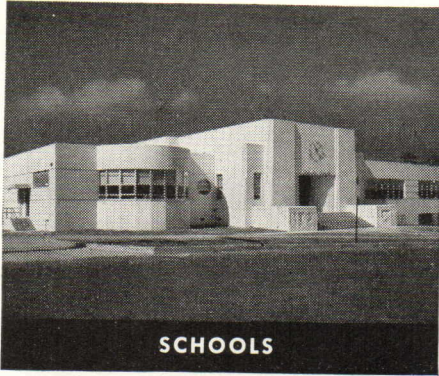

SCHOOLS



CHURCHES



SEWAGE TREATMENT PLANTS



INDUSTRIAL PLANTS



STADIUMS



AIRPORTS



PUBLIC BUILDINGS



HOSPITALS



APARTMENT BUILDINGS

Architectural Concrete
 ideal for structures of any style or size or purpose

BETTER THAN WORDS the above photographs describe the beauty and adaptability of architectural concrete. It is ideal for buildings of any kind, size or style.

Architectural concrete possesses great strength and durability. Yet it can be molded economically into ornamentation of unusual delicacy. It meets every other essential structural requirement—firesafety, low maintenance expense and **low-annual-cost** service.

By applying the tested and proven principles of quality concrete construction, architects can design architectural concrete buildings that will resist weather conditions prevailing in any part of the country. Our 70-page booklet, "*Design and Control of Concrete Mixtures*," is available free to help you design quality concrete structures. It is distributed only in the United States and Canada. Write for your copy today.

PORTLAND CEMENT ASSOCIATION

Dept. A6-25, 33 WEST GRAND AVENUE, CHICAGO 10, ILLINOIS

A national organization to improve and extend the uses of portland cement and concrete through scientific research and engineering field work

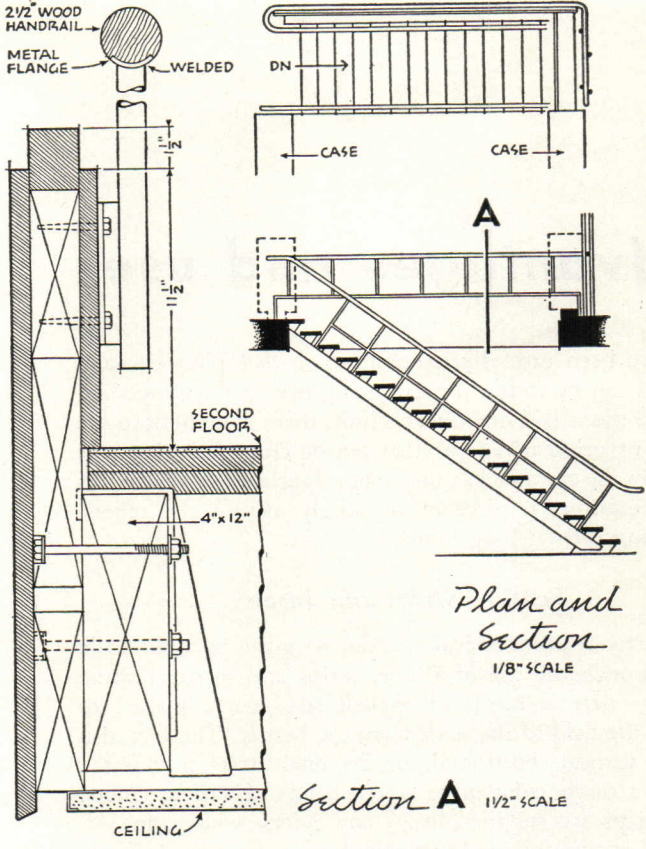

Plan and Section
1/8" SCALE

Section A 1/2" SCALE



ELLIOT CLARKE

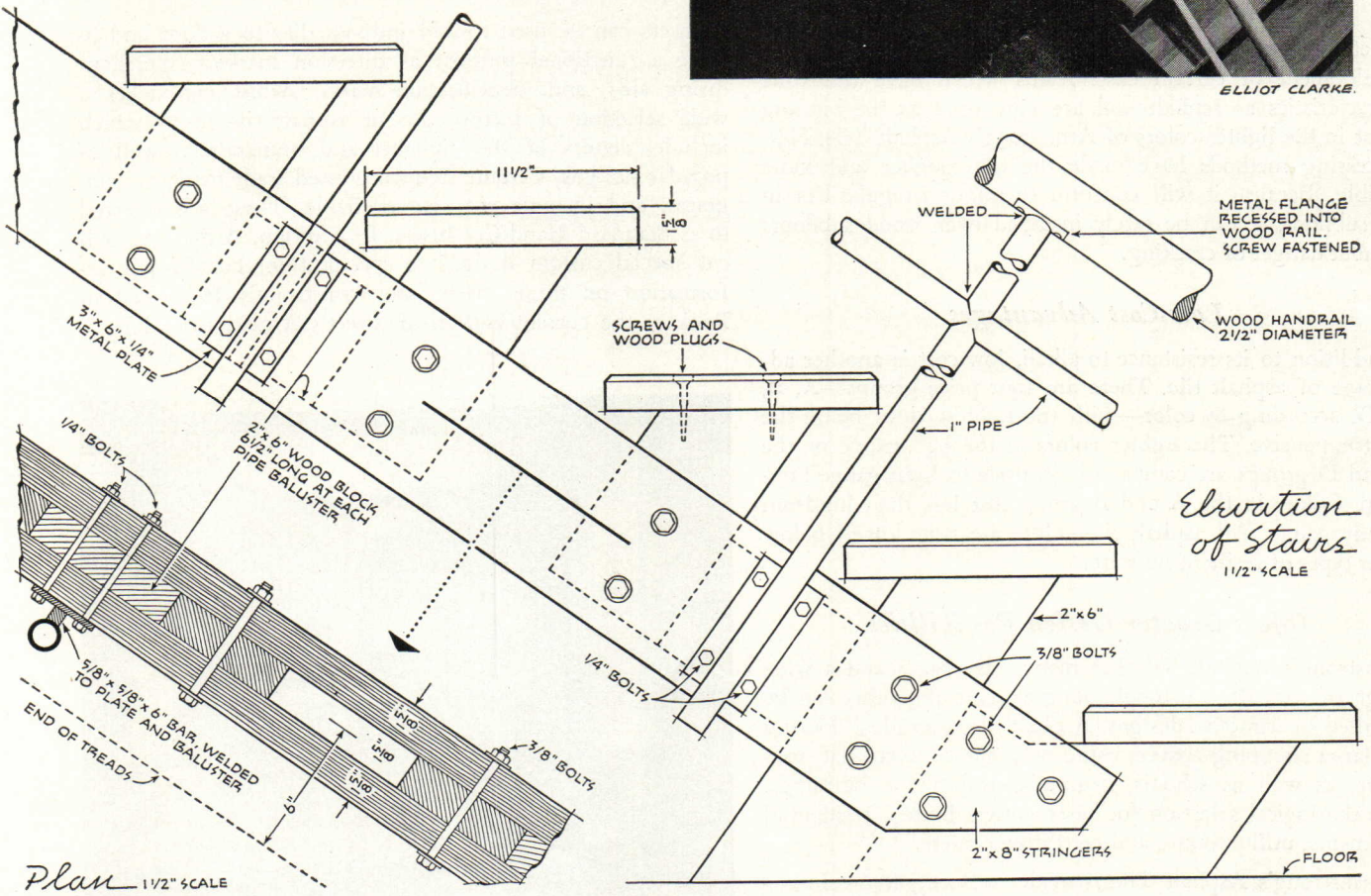

Elevation of Stairs
1 1/2" SCALE

Plan 1/2" SCALE

BONNIER'S SHOP
New York, New York

WARNER-LEEDS
Architects

ASPHALT TILE—its advantages and uses

In recent years there has been an increased use of asphalt tile as a flooring over suspended concrete, wood, and metal subfloors. While a portion of this increased usage is due to the fact that asphalt tile was more readily available than any other type resilient flooring during and immediately after the war, a great deal of its present-day popularity lies in its improved qualities, attractive appearance, and versatility.

Asphalt tile was originally developed to solve the alkaline moisture problem found in concrete subfloors in direct contact with the ground. This alkaline moisture had a harmful effect on the binders and color pigments of other types of resilient floors. In the early stages of development, the only binder that would resist alkaline moisture was pure asphalt. This meant that only the darker, utilitarian colors could be manufactured. The tiles, too, were hard and brittle and were not suitable for use over wood subfloors.

Today, Armstrong's Asphalt Tile not only successfully resists the effects of alkaline moisture but also offers a wide variety of light as well as dark colors. This is due to the development of certain clear resins which have the same characteristics as asphalt and are now used as the binding agent in the lighter colors of Armstrong's Asphalt Tile. New processing methods have made the tile tougher and more flexible. Because it will conform to minor irregularities in the subfloor, it can be safely installed over wood subfloors without danger of cracking.

Low-Cost Advantages

In addition to its resistance to alkali, low cost is another advantage of asphalt tile. There are four price groups—A, B, C, D, according to color—with the lightest color being the most expensive. The lighter colors in the $\frac{1}{8}$ " gauge of the C and D groups are comparable in price to light gauge linoleum. Colors in the A and B group cost less than linoleum of any gauge. All asphalt tile colors are priced well below other types of resilient flooring.

Offers Greater Design Possibilities

Armstrong's Asphalt Tile has many advantages and a wide range of uses. It is a tough, long-wearing floor that can be installed in attractive designs. Asphalt tile is an ideal flooring for large shopping centers using on-grade concrete slab subfloors, as well as schools, hospitals, and public buildings. It is the logical selection for basementless homes, residential basements, utility rooms, and recreation centers.

Armstrong's Asphalt Tile is made in twenty-five colors—three plain and twenty-two marbled with Armstrong's exclusive nondirectional swirl graining. The tile is made in 9" x 9" squares and in two gauges— $\frac{1}{8}$ " and $\frac{3}{16}$ ". Eight of the twenty-two colors are also made in 18" x 24" tiles for use in borders. All the colors in Armstrong's Asphalt

Tile have been carefully harmonized so that pleasing combinations can be formed by using any two or more together. Since the tile is laid one tile at a time, there is no limit to the number of original designs that can be created. Each tile is accurately die-cut and has undercut edges and sharp corners which permit each piece to fit snugly against the others, eliminating dirt-catching joints.

Feature Strips and Insets

A distinctive custom appearance can be given to asphalt tile floors through the use of feature strips and insets. Feature strips are narrow bands of asphalt tile generally used to separate the field of the floor from the border. They are also used in vertical, horizontal, or diagonal strips to offset a floor of a single color or to accent bands of various colors. These strips are supplied in $\frac{1}{2}$ and 3-inch widths, in $\frac{1}{8}$ " and $\frac{3}{16}$ " gauges and in eleven colors.

Insets can be used to add individuality to a floor and to serve a functional purpose as direction markers, merchandising aids, and identification marks. Armstrong makes a wide selection of factory die-cut asphalt tile insets which includes letters of the alphabet and numerals as well as popular designs. Certain frequently used trade-marks, monograms, and insignia are also available. These are referred to as Standard Hand-Cut Insets. In addition, Armstrong will cut special custom designs to specification. For further information on these insets, see Armstrong's 1949 Pattern Book or the current edition of Sweet's Architectural File.



This hospital corridor is typical of the many commercial areas where asphalt tile can be used to advantage. It is a low-cost, long-wearing floor that is easily maintained. Because it is laid one tile at a time, it offers unlimited floor design opportunities.



Armstrong's Asphalt Tile is made chiefly of fibers and color pigments combined with natural and synthetic resins. Separate batches of carefully mixed ingredients are prepared for each color in a marbled pattern. The batches of the colored mix are then combined and fed between rolls, forming a sheet with a one-way graining in which all the colors are harmoniously blended. This sheet is cut off the roller, turned, folded, and run through a second set of rolls. This process produces the distinctive swirl graining. It also gives the product the two-way strength that makes Armstrong's Asphalt Tile so remarkably tough and flexible.

A giant press dies out the tiles with clean-cut edges and square corners. This assures tight joints and perfectly square seams in the finished floor design. Before it's shipped, asphalt tile is given a coating of wax to protect the mirror-smooth finish.

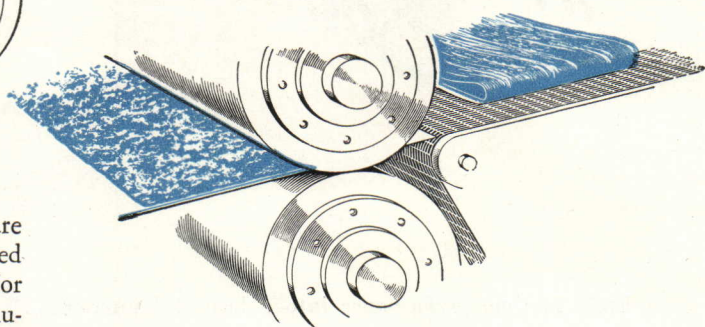

Special Types of Asphalt Tile

To withstand the action of greases, oils, and fats which are harmful to Standard Asphalt Tile, Armstrong has developed a Greaseproof Asphalt Tile. This tile is recommended for kitchens, restaurants, meat stores, filling stations, and manufacturing areas. The sizes, gauges, and general characteristics of Greaseproof Asphalt Tile are the same as Standard Asphalt Tile. It is supplied in seven of the Standard colors.

For heavy industry, Armstrong manufactures Industrial Asphalt Tile, Conductive Asphalt Tile, and Greaseproof Conductive Asphalt Tile. These products are available in 18" x 24" tiles, 1/8" and 3/16" gauges, in black only.

Limitations

While asphalt tile can be installed over almost any type of suspended subfloor—concrete, wood, metal—it has some limitations which should be considered. Asphalt tile is the hardest of all the resilient floors. Although less quiet underfoot than other resilient floors, tests indicate that it is 90% quieter than hardwood. Its resistance to indentation (25 pounds per square inch) though adequate for most installations is not comparable to linoleum which has an indentation resistance of 75 pounds per square inch or Linotile®, Corlon® Tile or rubber tile which resists up to 200 pounds per square inch. The concentrated weight of furniture will cause indentation in any resilient floor. This indentation can be prevented by the use of Armstrong's Furniture Rests.

Availability

Armstrong's Asphalt Tile is now freely available and is carried at 133 warehousing points across the country.

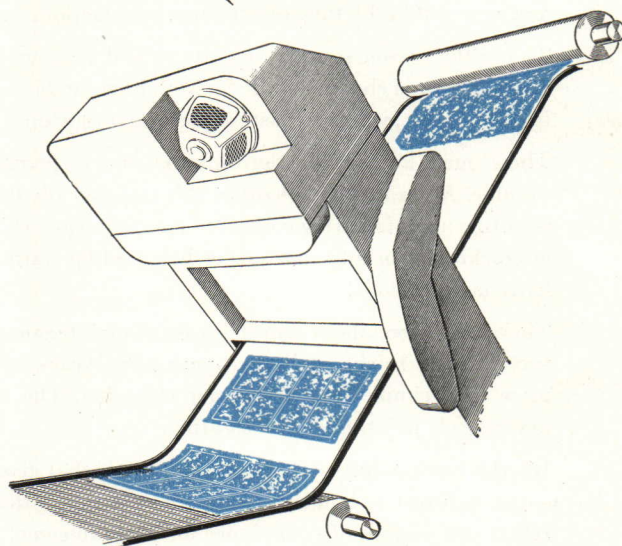

Architects who wish to see actual floors of asphalt tile in their own localities are invited to contact their local Armstrong floor contractors. For samples, literature or additional information on asphalt tile or any other Armstrong resilient floor, write direct to Armstrong Cork Company, Floor Division, 2407 State Street, Lancaster, Pennsylvania.

ARMSTRONG'S FLOORS

LINOLEUM • LINOTILE® • ASPHALT TILE



RUBBER TILE • CORK TILE • CORLON TILE®

Durable *Suntile* where lasting performance



Build lifetime performance into a beautiful interior... and you build a lifetime of customer satisfaction.

That's the reason so many architects and builders in the Southwest area choose Suntile for both home and industrial installations... wherever lasting performance counts most.

These men know that Suntile's beauty is permanent, durable! A beauty that's *built-in* this real clay tile through scientific manufacturing control to resist marring, chipping or cracking! A beauty that's color-balanced for warm, rich, harmonious blends!

They know, too, about Suntile's ease of maintenance. The way it *stays* bright and new—year after year—with no more than simple soap and water cleansing. The way it never needs painting or redecorating.

It's this outstanding performance in Suntile that gives you—the architect or builder—customer satisfaction that will reflect the wisdom of your choice for years to come. Satisfaction that brings you new business.

Let us send you the name of an Authorized Suntile Dealer. Carefully selected and trained, he has the knowledge and experience to assure you better installations with Suntile.

Consult your classified telephone directory for the name of an Authorized Suntile Dealer. He may be listed. For detailed information on color, shapes and sizes, see Sweet's Catalog, or write Dept. PA-6, The Cambridge Tile Manufacturing Company, Cincinnati 15, Ohio.



Residence, Henderson, Texas. Designer, Robert Barber, Marshall, Texas. Authorized Suntile Dealer, Jeter & Jeter Tile Co., Marshall, Texas.

COLOR BALANCED

Suntile

..... A real clay tile
..... Bright with color
..... Right for life



SUNTILE OFFERS YOU BOTH—BETTER TILE

is the choice counts most

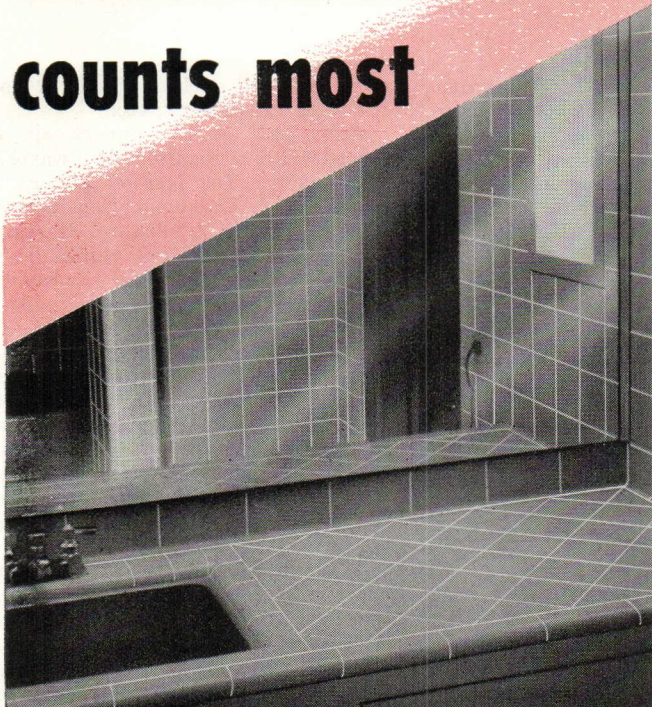

Residence, Shreveport, La. Architects, Peyton & Bosworth. Contractor, L. R. Elder. Authorized Suntile Dealer, Dixie Tile & Marble Co., Shreveport.



Christ the King School, Dallas, Texas. Architects, E. J. Schulte, Cincinnati, M. C. Kleuser, Dallas. Contractor, Cowdin Bros. Authorized Suntile Dealer, J. Desco & Son, Dallas.

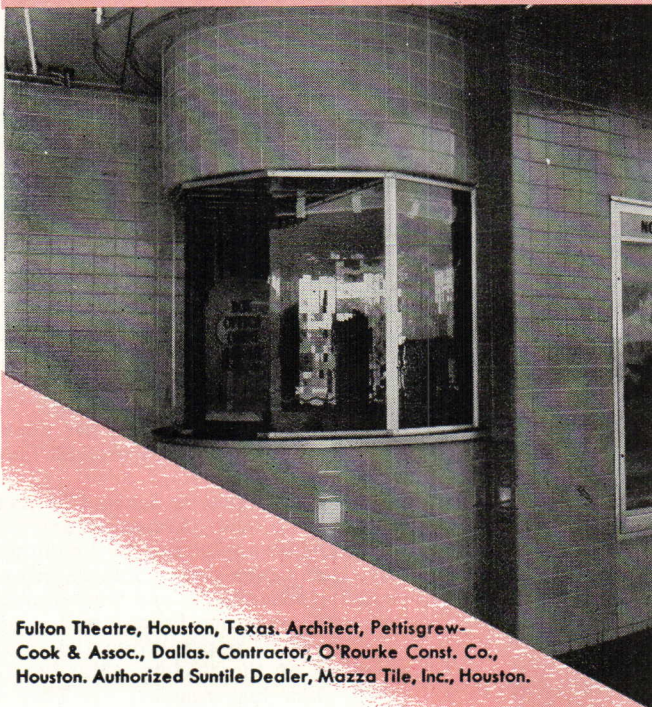

Fulton Theatre, Houston, Texas. Architect, Pettisgrew-Cook & Assoc., Dallas. Contractor, O'Rourke Const. Co., Houston. Authorized Suntile Dealer, Mazza Tile, Inc., Houston.



Residence, Tulsa, Okla. Builder, De Witt Const. Co. Authorized Suntile Dealer, Midwest Marble & Tile Co., Tulsa.

• BETTER INSTALLATION

FROM THE TECHNICAL PRESS

By JOHN RANNELLS

WOOD

The Forest Products Research Society's second yearbook consists of a remarkable group of papers read before its annual three-day meeting in March 1948. The first yearbook (reviewed in P/A, August 1948) was lean by comparison—strong enough in papers on

techniques, but lacking the full scope achieved in this one. The Society takes in the whole field of wood from the forest to all its multitude of products and related chemistry and machinery. A considerable amount of its membership comes from schools and govern-

ment agencies, such as the U. S. Forest Products Laboratory, etc.

Fully half of the papers are concerned with utilization of "waste" or by-products. The lead-off paper, "Importance of Economic Considerations in Wood-Waste Utilization Research," is a model of straight thinking. One region's waste may be the raw material in another region for a valuable by-product. Wastes are not shipped. They are used or not, depending on many factors peculiar to the region concerned. The amount of unutilized material in the various producing regions should determine the emphasis of researchers. Many of the by-products which they develop will become part of the arsenal of materials and methods of construction with which we shall attack our building problems. (Sandwich panels cored with glue, corrugated paper and synthetic board materials as core stock for veneer panels, are already familiar. Better knowledge of the structural qualities of such panels is developing rapidly.)

The "Wood Award" for outstanding research in the field of forest products went to Nicholas V. Poletika, a graduate student at Yale University, for "A New Method for Studying the Elastic Behavior of Wood." The Wood Award thesis, published in the yearbook, outlines this method in detail. Using ordinary principles of mechanics, the effect of grain at various angles was studied by scarfing short lengths into test beams made up with longitudinal grain. The general purpose of the study was to determine the fundamental elastic behavior of wood. It will have the further value of providing more precise design methods. One would have thought that all the useful knowledge on timber physics had found its way into the textbooks long ago, but Poletika's paper shows again that there's still plenty of field for application of good sense to theoretical knowledge.

A large section is devoted to dielectric heating, both theoretical and practical, and its application to the gluing of panels and edge gluing. Papers on wood-working machinery, and wood finishing are also concerned largely with gluing.

A sheaf of papers from the current meeting of the Society (May 2, 3, 4, 1949) has just reached us. They are mostly about techniques for utilization of wood products—shop talk—with a couple of good papers on structural use of wood. One describes Wej-Weld Frames, by which ordinary dimension stock can be combined effectively with heavy structural plywood.

(Continued on page 98)

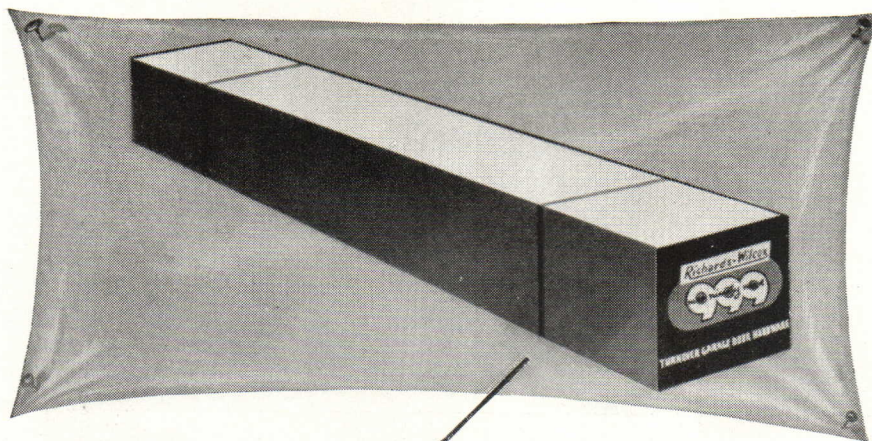

Best Seller this Summer

NEW RICHARDS-WILCOX 999 GARAGE DOOR HARDWARE

Get started now! Check your garage door prospects and start selling them the advantages of converting out-dated swinging doors to modern overhead doors with Richards-Wilcox Garage Door Hardware. Comes complete. Packed in one convenient carton. Easy to handle. Includes all hardware needed for installation and operation. Can be easily and quickly installed by the customer.

Backed by over 69 years of experience and engineering skill in the design and manufacture of all kinds of door hardware, Richards-Wilcox 999 Garage Door Hardware is one of your best bets for a profitable summer. For further information, please telephone, write or wire our nearest office, today.

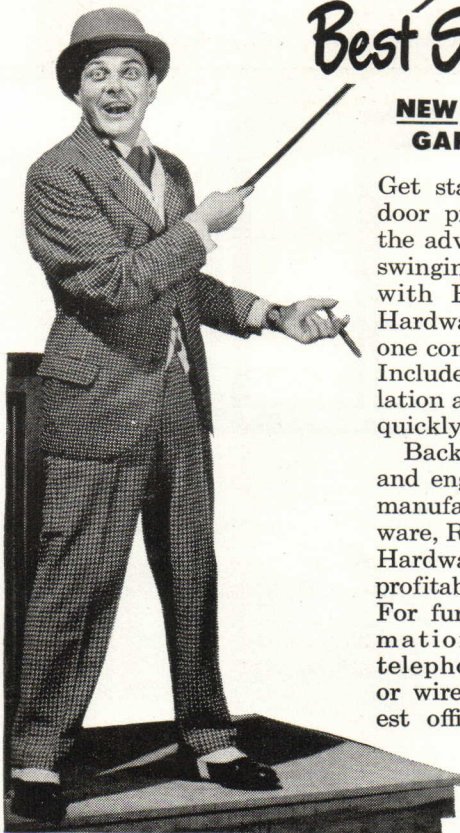
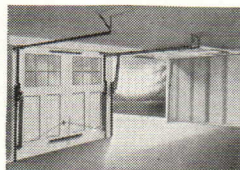

Richards-Wilcox Mfg. Co.

"A HANGER FOR ANY DOOR THAT SLIDES"
AURORA, ILLINOIS, U.S.A.

Branches: New York Chicago Boston Philadelphia Cleveland Cincinnati Washington, D. C.
Indianapolis St. Louis New Orleans Des Moines Minneapolis Kansas City
Los Angeles San Francisco Denver Seattle Detroit Atlanta Pittsburgh

1880  1949
OVER 69 YEARS

HONEYWELL COMFORT

begins
with the
Blueprint

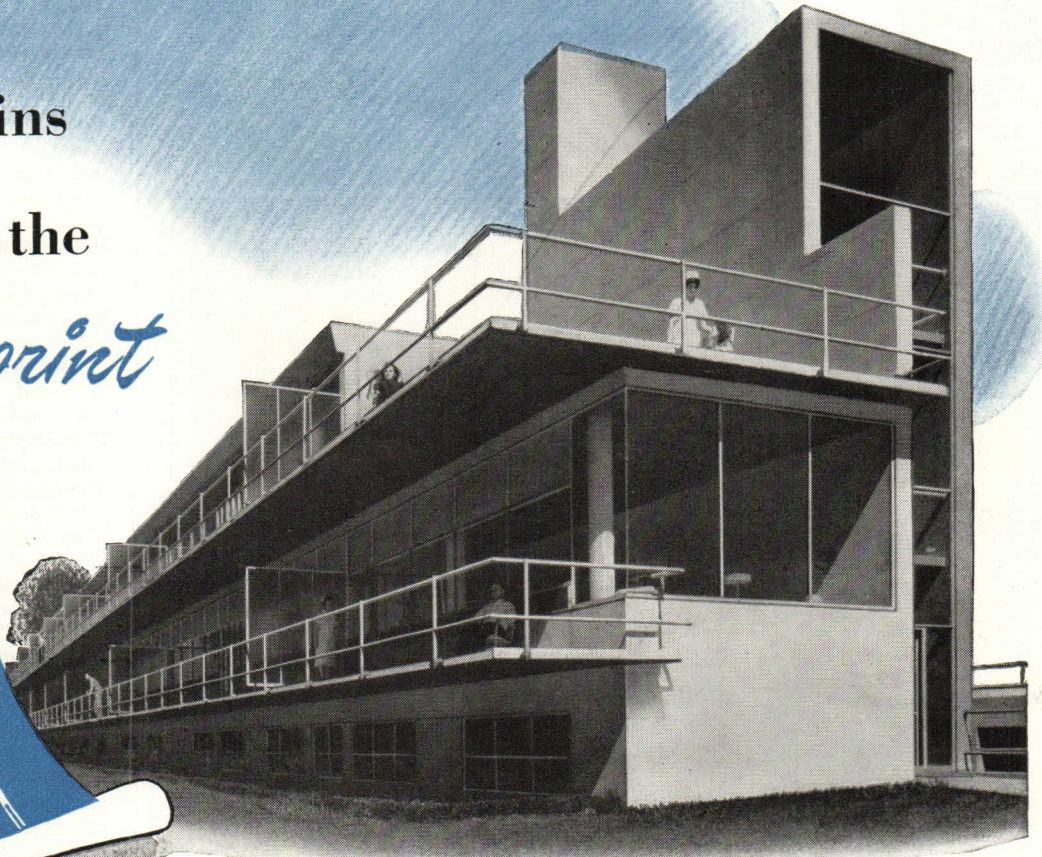
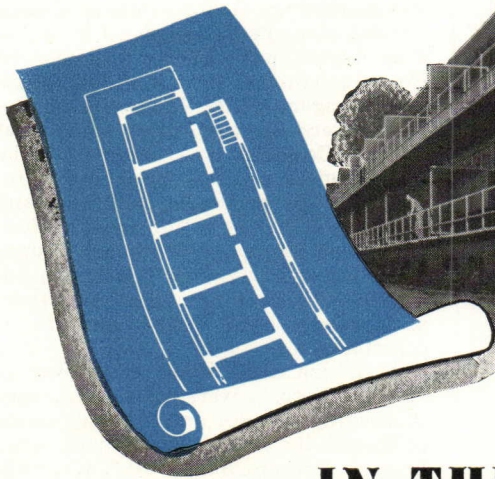

Lake County Tuberculosis Sanitarium, Waukegan, Illinois
Architect: William L. Pereira

... IN THE MODERN HOSPITAL

To insure the comfort and speedier convalescence of their patients, modern hospitals are demanding the newest developments in heating, ventilating and air conditioning equipment. Individual thermostat control in every room and every ward is a "must".

Whether you are interested in hospitals or schools, hotels or apartments, stores or factories, the time to specify the proper automatic controls is when the building is in the blueprint stage. And

remember, no heating or air conditioning system can be better than the controls that regulate it.

For 64 years, Minneapolis-Honeywell has pioneered in the development of automatic controls for residential, commercial and industrial applications. Experienced Honeywell engineers are available for consultation on any automatic control problem. Just contact the Honeywell branch office in or near your city, or write to Minneapolis-Honeywell, Minneapolis 8, Minnesota.

For specific information on Honeywell controls and control systems for hospitals, mail the coupon for booklet "Plan Your Hospital's Atmosphere"—just off the press.

MINNEAPOLIS
Honeywell
CONTROL SYSTEMS

MINNEAPOLIS-HONEYWELL REGULATOR COMPANY
2602 Fourth Avenue South • Minneapolis 8, Minnesota

Please send free booklet "Plan Your Hospital's Atmosphere"

Name _____

Company Name _____

Address _____

City _____ Zone _____ State _____

73 BRANCHES FROM COAST TO COAST WITH SUBSIDIARY COMPANIES IN: TORONTO • LONDON • STOCKHOLM • AMSTERDAM • BRUSSELS • ZURICH • MEXICO CITY

(Continued from page 96)

It's a little strange that so few architects are connected with the Forest Products Research Society. Its organization and methods might well serve as prototypes for studying the improvement of building methods by A.I.A. and Producers' Council and others concerned. Of course, the building industry is a more complex affair than the wood industry, but there are parallels. Both are made up mainly of small businesses. Both require for the solution of their complex problems an association of all concerned who will work for improvement of the industry as a whole. So far, wood, an important component in building, is 'way ahead.

The over-all magazine of the industry is *Wood*, a lively monthly where current developments can be followed. Proceedings of the Society are reported but the emphasis is more on production and marketing. A fine example of commercial manuals is *Douglas Fir of the Pine Region*, published by the Western Pine Association, Yeon Building, Portland, Oregon. (The Western Pine Region covers all the forest areas east of the Cascades and Sierras.) The manual gives a lot of good, usable information on properties and uses and is distinguished by a full series of full-page photographs showing ten boards in each grade, with the description opposite—an arrangement that tells more at a glance than whole chapters of description.

A British book, *Wood Adhesives*, by E. H. Pinto, covers this field very thoroughly. One of an attractive series published by E. E. & N. Spon, Ltd., London (180 pp., 5½" x 8½", 12s. 6d.), it describes the history, manufacture, application, machinery, as well as the various types of glues. The bibliography is thorough.

Harry Parker has filled a big gap in his "simplified design" series with *Simplified Design of Structural Timber*. Like the others, it is concise, thorough, with a great deal of tabular information. The sample problems and solutions are spread out clearly for easy following by the novice or rusty practitioner. (220 pp., 5" x 7¾", John Wiley & Sons, Inc., New York. \$3.25.)

The A.I.A. Technical Guide No. 3 (January Bulletin) condenses an address, "Wood in an Industrial World," given by Dr. J. A. Hall, Director of the Pacific Northwest Forest Range and Experiment Station, USDA, before the Centennial Celebration of the A.A.A.S. last September in Washington. It is a very brief, illuminating history of wood in this country—ranging from the original unlimited supply of lumber to the present scarcity of the better grades and the development of other products from formerly unused portions of the tree.

A very good bibliography on structural wood is appended.



with **STEEL CABLE**

— the small extra first cost of test samples pays off in assurance of efficiency and durability of the finished structure.

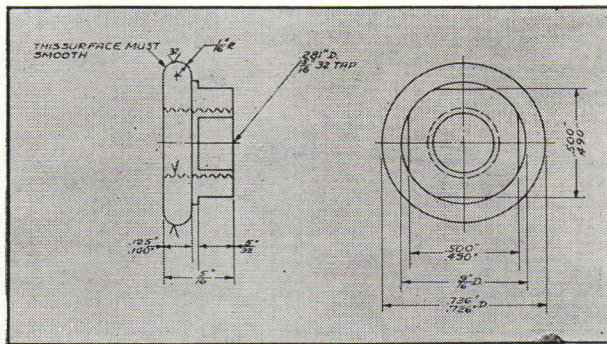
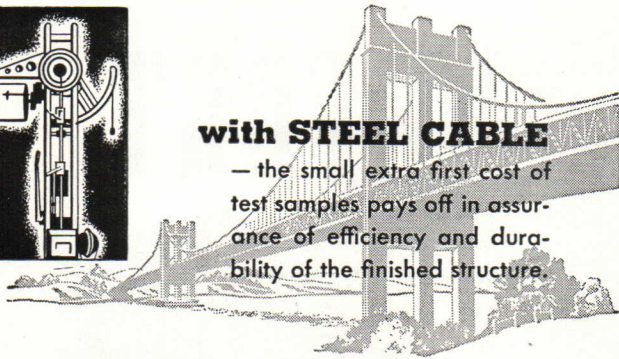

with **TRACING CLOTH . . .**

— the small extra first cost of Arkwright Tracing Cloth, over that of tracing paper, repays many times over in the efficiency and durability of valuable drawings.

Lines drawn on Arkwright Tracing Cloth stand out with unusual clarity—a clarity that is permanent because Arkwright does not become opaque or brittle with age. Special mechanical processing, plus sturdy uniform threads expertly bonded, protect your investment through years of service. Perishable tracing paper cannot safely promise this.

Arkwright Tracing Cloths are preferred by foresighted drafting departments for every drawing worth keeping for future use. Send for generous samples. Sold by leading drawing material dealers everywhere. Arkwright Finishing Company, Providence, R. I.

The Big Six Reasons Why Arkwright Tracing Cloths Excel

1. Erasures re-ink without feathering.
2. Prints are always sharp and clean.
3. Tracings never discolor or go brittle.
4. No surface oils, soaps or waxes to dry out.
5. No pinholes or thick threads.
6. Mechanical processing creates permanent transparency.



ARKWRIGHT
TRACING CLOTHS
 AMERICA'S STANDARD FOR OVER 25 YEARS

an entirely new concept of elevating

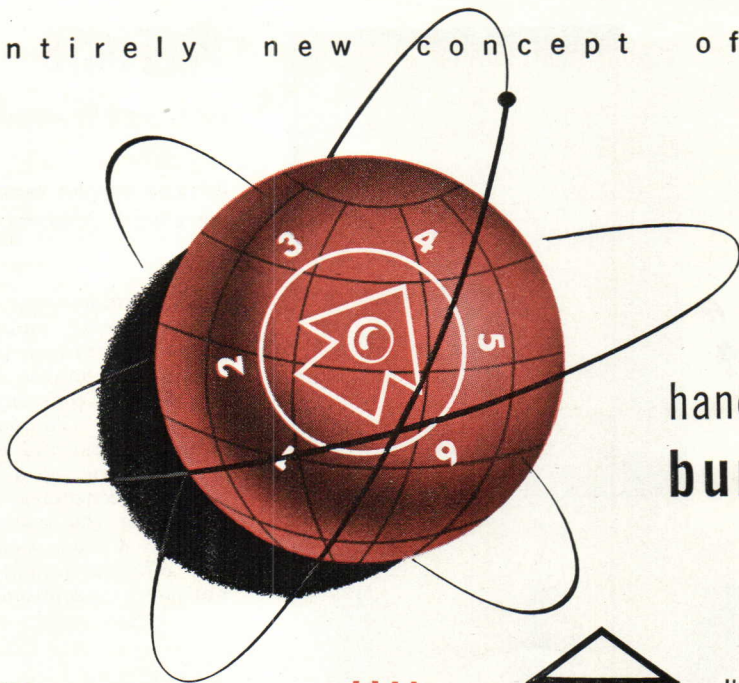

handles suddenly
bunched traffic
automatically

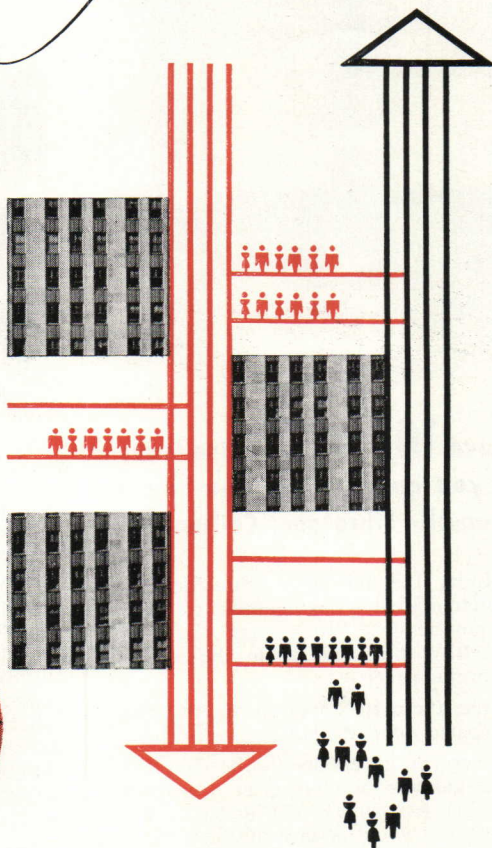
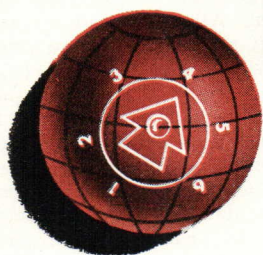
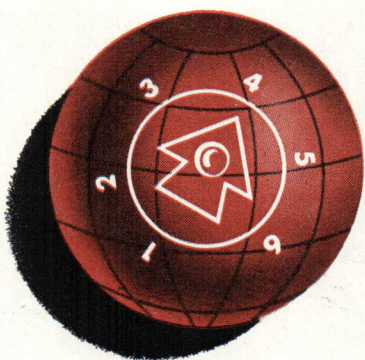

It no longer matters how people move around in an office building. They can come into the lobby in droves; go down for a snack in bunches; or come out of sales meetings en masse—anytime! They can still have good elevator service. For each of the 6 AUTOTRONIC Traffic-Timed ELEVATORING programs has been engineered to handle all traffic surges within its pattern—automatically! And it doesn't matter how sharp or heavy the surges are, the AUTOTRONIC system will take care of them and re-balance itself without any assistance from the starter.

Booklet B-721-P explains how OTIS AUTOTRONIC Traffic-Timed ELEVATORING matches service to all 6 of today's traffic patterns... provides automatic operation and supervision for NEW or EXISTING groups of elevators... and improves service in office buildings, hotels, hospitals and department stores.

Address: Otis Elevator Company,
260 11th Avenue, New York 1, N. Y.

Otis...first with Electronic Signal Control...again first with Traffic-Timed Elevating



OTIS AUTOTRONIC ELEVATORING

*Traffic
Timed*

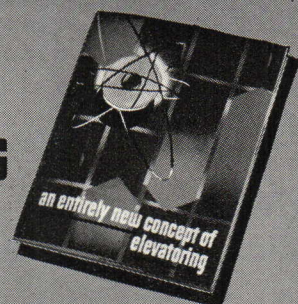

We've built
a better
"noise trap"

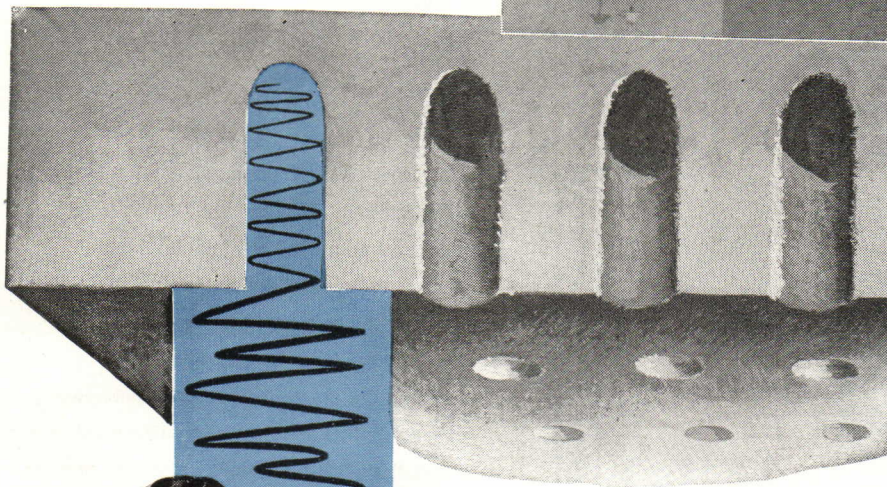
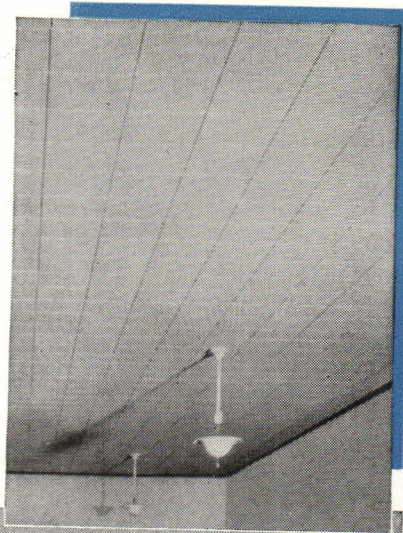

*Based on room size 15' x 15'
†Reg. U. S. Pat. Off.

You'll have **108,900*** noise traps to give you quiet, when you buy a **Johns-Manville Fibretone† Ceiling**

• Every 12" unit of a Johns-Manville Fibretone Ceiling has hundreds of scientifically designed "noise traps"... small cylindrical holes drilled in the sound-absorbing panels.

Here the noise waves are trapped and dissipated *within* the holes.

Once you experience the benefits that noise-quieting Fibretone gives... greater comfort, less nerve strain, increased efficiency... you'll never again be satisfied to have an ordinary ceiling in any busy area. You'll be surprised, too, at Fibretone's *low cost*.

Send for Free, Fascinating Booklet: Whether you're interested in quieting an office, restaurant, bank, school, or factory, let us tell you more about Fibretone. Write for our new brochure, "Fibretone."

Johns-Manville,
Dept. PA-6,
Box 290, New
York 16, N. Y.

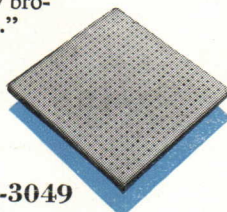

T-3049

Put a ceiling on noise with



Johns-Manville FIBRETONE CEILINGS

PRODUCTS

(Continued from page 83)

Patented Marquee Reduces Operation, Maintenance Costs

Most contemporary theater marquees present costly maintenance problems and are hazardous to operate. Attraction board changes are expensive both in electrical consumption and in lamp replacement. To assemble changeable letters, lamps, and cleaning materials, usually stored at a distance from the marquee, consumes valuable time. By converting the marquee into a room, Poblacki & Sons Company of Milwaukee, offer a patented inside-serviced marquee as a solution to these problems.



Sliding or hinged-type window panels permit letter changing and bulb replacement from the inside. The hazardous use of ladders is eliminated and storage space is provided within arm's reach. All work can be accomplished in any weather. Because attraction sign lights are placed three or more feet away from the glass panels (see photo), a man can easily stand in front of them and make the needed changes. Industrial-type Holophane reflectors give even light distribution over the entire sign face. As all electrical equipment is located within the marquee, wear and tear is substantially less than when it is exposed to the weather. An access door must be incorporated into the plans for a new theater. As such a door is not always possible in a renovation, a scuttle hole can be placed in the roof of the marquee.

As individual panels must be removed from most attraction boards in order to be washed properly, this time loss prohibits many theater owners from operating their attraction boards at top efficiency. Inside-serviced marquees greatly help to reduce this loss.

A color changer can be installed within the marquee. Also a new-type stereopticon machine can be used to project images onto the attraction boards for arresting effects.

TRUSCON DONOVAN

AWNING-TYPE WINDOWS

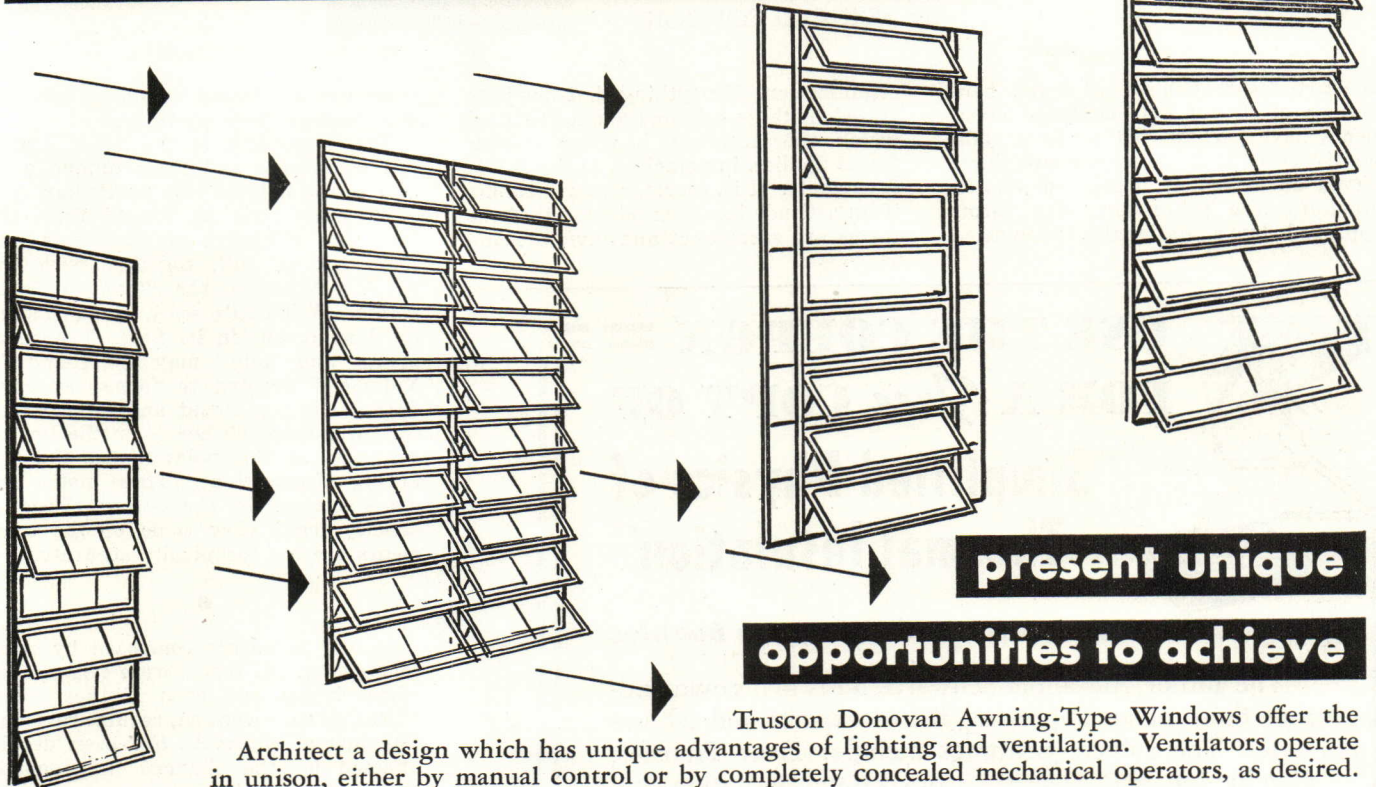

present unique

opportunities to achieve

Truscon Donovan Awning-Type Windows offer the Architect a design which has unique advantages of lighting and ventilation. Ventilators operate in unison, either by manual control or by completely concealed mechanical operators, as desired.

The awning principle of the open ventilators permits the admission of air in inclement weather. Fully opened, the windows afford approximately 100% ventilation.

Fixed panels may be located wherever you wish.

The Donovan design completely eliminates all unsightly exposed connecting arms, screws, racks, etc. These Truscon Steel Windows are sturdily built

distinctive institutional structures

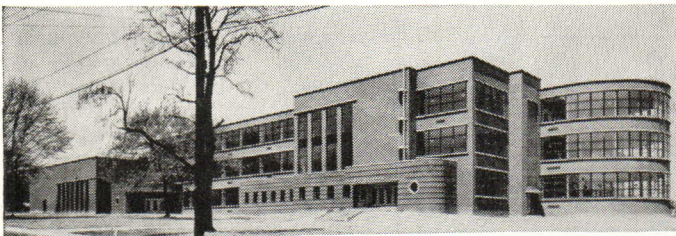

Above: Hillman Junior High School, Youngstown, Ohio. Excellent use of Truscon Donovan Awning-Type Windows.

Below: Truscon Donovan Awning-Type Windows used in Ripley Memorial, Houston, Texas.

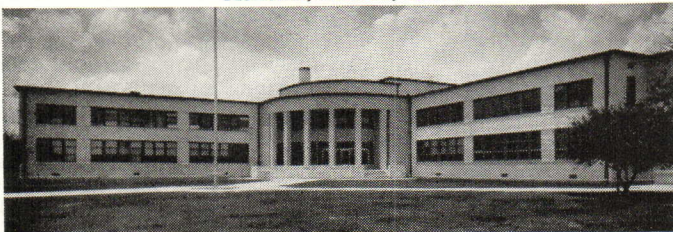

of unusually heavy special casement sections. They are positively and easily operated, assuring you of a high quality product incorporating features not available in any other window design.

New Literature. Send for new catalog complete with installation details and specifications on Truscon Steel Windows for every type of residential, commercial, industrial and institutional use.



**TRUSCON
STEEL COMPANY**

YOUNGSTOWN 1, OHIO

Subsidiary of Republic Steel Corporation

Manufacturers of a Complete Line of Steel Windows and Mechanical Operators • Steel Joists • Metal Lath • Steeldeck Roofs • Reinforcing Steel • Industrial and Hangar Steel Doors • Bank Vault Reinforcing • Radio Towers • Bridge Floors.

It's the Law



By BERNARD TOMSON

The articles that have appeared here critical of the A.I.A. contract documents have perhaps not made it sufficiently clear that the documents have served an extremely useful purpose in providing the profession with forms approved by a nationally recognized

organization. Everything that has been stated in these columns about the need which the architect has for similar forms applies, in principle, to the A.I.A. documents. It is, therefore, unfortunate if an attitude has been adopted that the forms are sacrosanct and inviolate and

must not be altered. Such an attitude will destroy their usefulness.

The importance of the A.I.A. standard documents and their unique position in the field of this particular type of contract may be judged from the fact that *Williston on Contracts* sets them out in full, together with the A.I.A.'s *Notes on the Standard Documents*. Williston's work is considered the leading one in its field. The documents and notes may be found in Volume 7 devoted to forms, at page 5918. It is significant and typical that this prominent authority on the law of contracts at this point makes the following observation: "These notes are not sponsored by the author. From a strictly legal view some of the comments are not technically accurate."

Like all documents composed by mortals, the A.I.A. forms were not perfect when drawn and even if they were, would, as time went on, require revision. The law of contracts has been deeply affected by the changes in economic conditions and the increasing complexity of our industrial society. Some of the fundamental tenets of contract law are under re-examination by the courts and by the state and federal governments. Many common law doctrines have been modified by statute or by court interpretation. These doctrines have been adapted and altered by the courts and legislatures to meet the problems of our economic and social system. Many of the most fundamental principles of contract law, such as the need for consideration, the effect of mistake, the problem of the illegal and void contract, etc., are still developing concepts. The law moves rapidly and it is just as necessary for the technician who draws legal documents to keep up with this change as it is for the physician to keep informed on new developments in medicine.

The failure on the part of those responsible for the A.I.A. documents to recognize this fact will have the unfortunate consequence of abandonment of their use by the profession. This will be unfortunate for the individual architect who feels the need for these standard documents and unfortunate for the profession as a whole which has the need for uniformity in practice. There is an increasing number of architects who feel that some of the present forms have outlived their usefulness and who have abandoned them in part, or altogether. There are others who are sincerely troubled by the problem. That

(Continued on page 104)



USE THE COUPON = FOR A Free COPY OF "Simplified Physics of Thermal Insulation"

An authoritative, 32-page booklet

The author, Alexander Schwartz, adds to his own findings those of an impressive list of experts and laboratories. The subject headings include: Heat Transfer; Conduction and Density; Convection; Radiation and Emissivity; Rejection, Reflection and Absorption. Other topics are Vapor, Vapor Barriers, Humidity, and Condensation. Every kind of material, mass fibrous insulations and reflective types, how and where to use them, is discussed and different substances are compared.

Included, is the famous "Chart of Thermal Insulation Values," which has been revised and amplified. It contains specially compiled information on *k*, *C*, *R* and *U* factors of all insulations, of all thicknesses, on their densities, weights, cubic contents, etc., nowhere else grouped in so convenient form.

Thermal Factors Printed on Every Infra Carton

Infra's multiple separated aluminum sheets provide 4 reflective spaces and 4 reflective surfaces, each non-condensation-forming. Two sheets of aluminum and the accordion partition block convection currents. Infra's triangular reflective air spaces and small mass eliminate conduction as a problem.

INFRA C FACTORS & ROCKWOOL EQUIVALENTS

- C.052 Heat Flow Down, equals 6" Rockwool.
- C.083 Heat Flow Up, equals 4" Rockwool.
- C.10 Lateral Heat, equals 3-1/3" Rockwool.

ACCORDION MULTIPLE ALUMINUM &
TRIANGULAR REFLECTIVE AIR CELLS
Infra INSULATION, INC.
10 Murray St., N. Y., N. Y.

Infra Insulation, Inc., 10 Murray St., New York, N. Y. Dept. PA

Please send "Simplified Physics of Thermal Insulation" to

NAME

FIRM

ADDRESS

CULLMORE GARDENS • TYLER GARDENS • WOODSIDE MANOR • MEURLEE ARMS • QUEENSTOWN APARTMENTS •
 TMENTS • BLAIR APARTMENTS • COBUR TERRACE HOUSING • ROCKCREEK GARDENS • PARK VISTA APARTMENTS
 HIGH POINT APARTMENTS • POLLARD GARDENS • FREDERICK COURTS • ANTOINETTE GARDENS • BUENA VISTA •
 • WASHINGTON & LEE APARTME TMENTS • OGLETHORPE APARTMENTS
 JEFFERSON VILLAGE NS • TEMPLETON MANOR
 • GOODACRE APAR TS • PARKLAND VIL
 E • FILLMORE MAGNOLIA G
 PARKWAY COLORADO
 DENS • RD TERR
 MENTS RIGGS
 SLIGG MENTS
 ELMER BOULE
 TERRA CARVER
 BOULEV LLOYD'S
 COLONAD PORT HENRY
 GREENLAWN A CENTRAL ARMS
 BENNING HEIGHTS S • BOLLING GREEN
 ENS • ARLINGTON COURTS SOUTHERN HILLS APARTMENT
 ARTMENT GEORGE MASON APARTMENTS • POLL
 GLEN AIR
 MANOR •
 HILLWOC
 GARDEN
 BASHFOR



Look to the
**NATION'S
 CAPITAL!**

BELLEVUE APARTMENTS, New Alexandria, Virginia

Architects
 Mills & Petticord
 Consulting Engineer
 Andre Merle
 Heating Contractor
 James Plumbing and
 Heating Co., Inc.

**Why it Pays to
 SPECIFY RIC-WIL
 Insulated Piping**

- One order covers the complete piping system
- Definite costs accurately determined in advance
- Minimum interference with other work
- Lightest weight system ever developed
- Meets all labor requirements and construction conditions
- Easily and quickly installed with minimum field work
- Durability pre-tested and proved by 40 years of experience
- Strength built in to meet any load or condition
- Pipe and insulation are not required to bear any ground load
- Assures highest thermal efficiency, protected insulation
- Presealed to provide maximum moisture resistance
- Mechanical coupling or welded connections, as desired

**Bellevue Apartments Typify Scores of Centrally Heated
 Housing Projects Using RIC-WIL Insulated Piping**

THE RECORD of postwar housing construction in the District of Columbia and its environs is an impressive one—particularly with respect to the many thousands of new rental apartments that have been made available.

An outstanding feature of these projects is the widespread use of Central Heating . . . providing "ready made heat in its most convenient form" . . . making them as truly modern in this respect as they are in all others.

Equally significant is the fact that so many of these centrally heated projects use factory-prefabricated and pre-tested Ric-wiL Insulated Piping . . . additional evidence of the generally acknowledged superiority of this efficient method of insulating and protecting distribution piping.

● For more information on Central Heating and Ric-wiL Insulated Piping, write for "Housing America," Form 4804, to: The Ric-wiL Company, Department 19L.

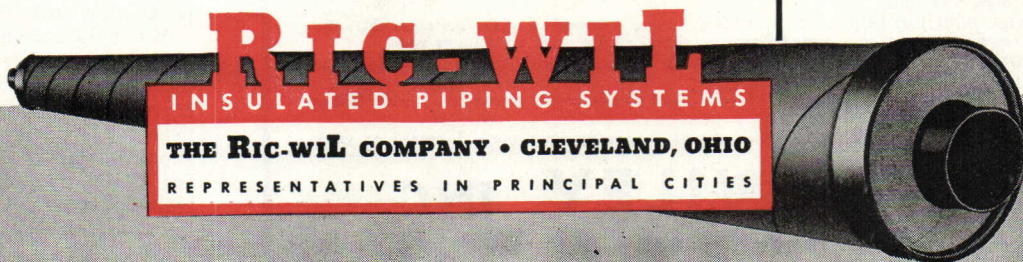

PLANNED LIGHTING WITH WILEY RECESSED TROFFERS



Wiley Recessed Troffers
in unusual patterns

Wiley stock model Recessed Troffers provide custom-made results both in lighting requirements and flexibility of arrangement to fit any architectural plan *without* custom-made costs.



Wiley Recessed Troffers Combined with "Spots"
in continuous runs.

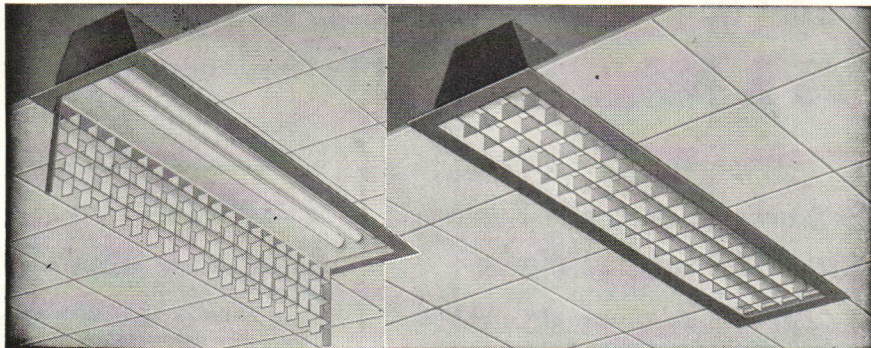

Only Wiley has the
E-Z SERVICER
Pat. #2427084

One-man service . . . No Tools.
Raise one side, slide sideways
and drop open. Unhook to com-
pletely remove.

FEATURES, UNIVERSAL UNIT:

- Adaptable to any position.
- Individual or continuous runs or patterns.
- Open, louvered or glass.
- May be combined with Wiley Spots.
- 2, 3 or 4 lamps—Starter or Instant Start.
- Underwriters Approved.
- I.B.E.W. Label

Other WILEY Fixtures:

SEMINAR FLEUR-O-LIER: Especially designed for schoolroom lighting. 2 or 4 lamps, louvered bottoms. May be suspended or flush-to-ceiling, mounted singly or in continuous runs.

NIAGARA FLEUR-O-LIERS: 2, 3, 4 or 6 lamps, louvered or glass bottoms. May be suspended from or mounted flush to ceiling, singly or in continuous runs.

NIAGARA BEAM: 2, 3, or 4 lamps, louvered or glass. Flush to ceiling—Singly or continuous runs.

SPOTS: Adjustable or fixed lens. May be used individually or combined with Wiley Commercial or Troffer models.

INDUSTRIAL FLUORESCENTS: Complete high quality line; open, louvered or glass bottoms.

R. & W. WILEY, INC.

Dearborn at Bridge Street

Dept. P.A.

Buffalo 7, N. Y.

It's the Law

(Continued from page 102)

the problem exists is something which the committees responsible for the contract documents should recognize and move to solve.

The solution attempted should consist not merely of a line by line examination of the documents as they now exist. The analysis made should first consider what kind of documents would best serve the architect. In previous issues there was urged the necessity for (a) a simple short form of architect-client contract which could be used without significant alterations; (b) a separate comprehensive set of terms and conditions and general rules which could be "incorporated by reference" into the short form; (c) a brochure in simple lay language for the client which will indicate in detail the probable extent of his commitment. This, of course, will require an approach *de novo* for the architect-client agreement. A similar approach should be made to the other documents. Only after the general nature of the documents is determined, should there be considered what the contents of each form should be. This would require a comprehensive review of the present contract documents, paragraph by paragraph, and a further consideration as to whether additional matters should be added.

A further problem to be considered was well stated by William Stanley Parker, chairman of the A.I.A. Committee on Contract Documents in his letter which appeared in May P/A. There he stated: "A standard clause must try to fit all states as accurately as possible, but in certain matters it may be necessary for the local Chapters to develop standard additions or amendments to conform to local controlling statutes."

Ideally, this would mean that there should be prepared by the A.I.A. a comprehensive revision of the contract documents which could be used in those states where the chapters do not further amend or modify the documents issued by the national organization. In those states where the local chapter is able to devote the necessary attention to the problem, the documents put forth by the A.I.A. should be treated as a set of recommendations which can be revised to conform to local needs. This would permit such local chapters as do make revisions to publish forms for the particular state in question.

What is strongly urged here, however, is that affirmative action be taken—and soon. Something more than the desire to accomplish the revision is necessary. The local A.I.A. chapters should place the matter on their agenda for early meetings. It would be extremely unfortunate if, as the result of inaction on the part of either the A.I.A.

(Continued on page 106)

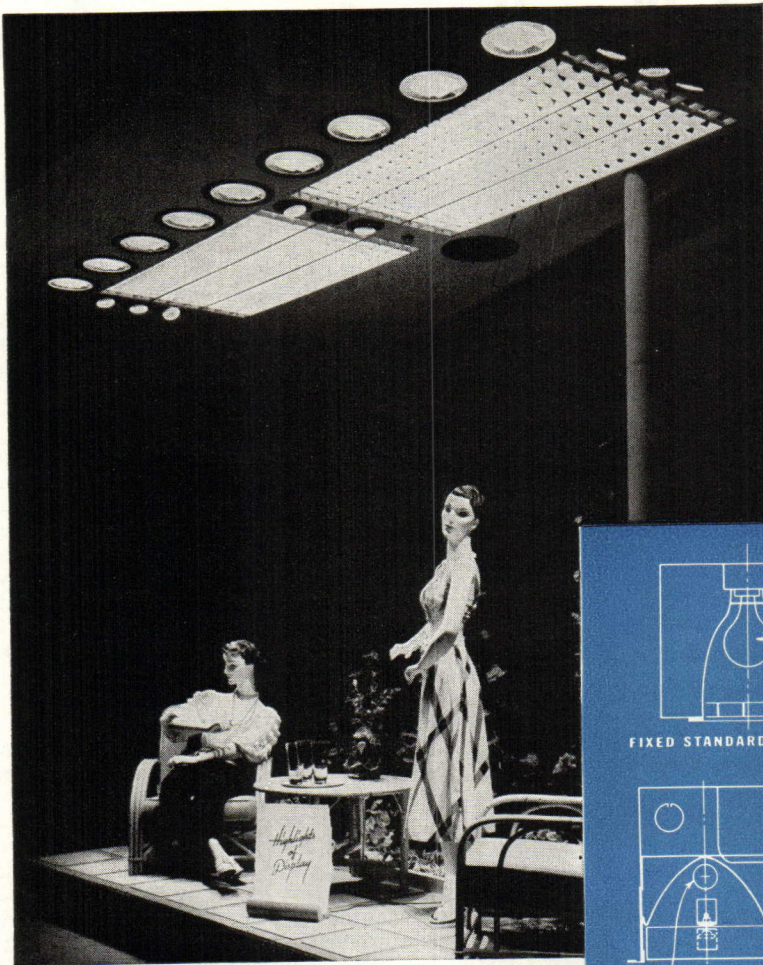

HOW TO MAKE A WINDOW SHINE

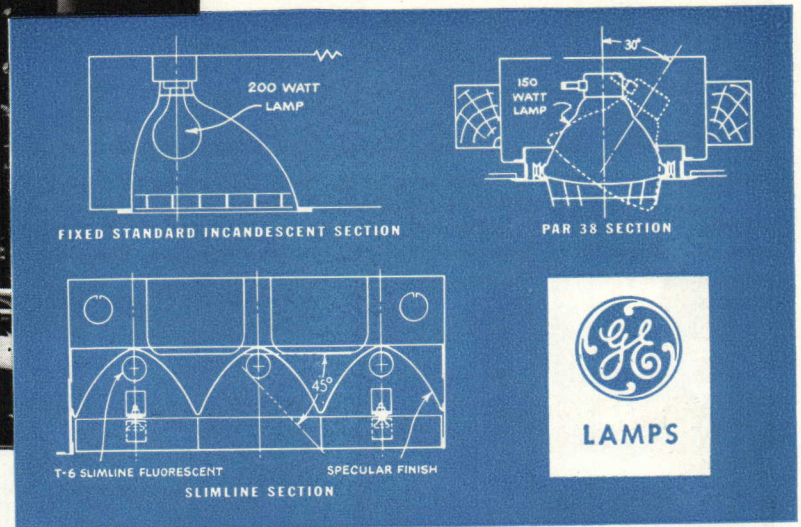

TO catch a customer's eye and show him the merchandise at its best, a show window needs a complete, flexible lighting system—like the one above.

General Electric slimline fluorescent lamps in parabolic reflectors bring out color, texture and details of the display. They have high efficiency and provide cool lighting. The G-E incandescent lamps raise the over-all brightness of the window to draw more attention. And the G-E PAR-38

projector spot and flood lamps in movable fixtures put highlights right where the display man wants them.

Whether you're designing a show window or a complete store, an office, factory or home, be sure to specify General Electric lamps. That's the easy, sure way to specify quality. General Electric makes a lamp for every lighting need, all constantly improved by research to **STAY BRIGHTER LONGER.**

You can put your confidence in—

GENERAL ELECTRIC

CHOOSE THE BEST FOR YOUR DESIGN FROM THE MOST COMPLETE LAMP LINE



FLUORESCENT
Many types, sizes, colors
now available.

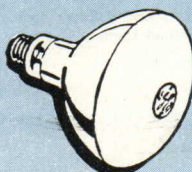

REFLECTOR
Spot or flood lamps.
Built-in reflector directs
light where needed.

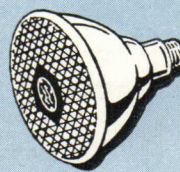

PROJECTOR
Spot or flood. Rugged
moulded glass permits
attachment of accessory.



SILVERED BOWL
Indirect lighting at low cost.
60 to 1000 W.

How SPEED helped catch "bugs" in the lacquer

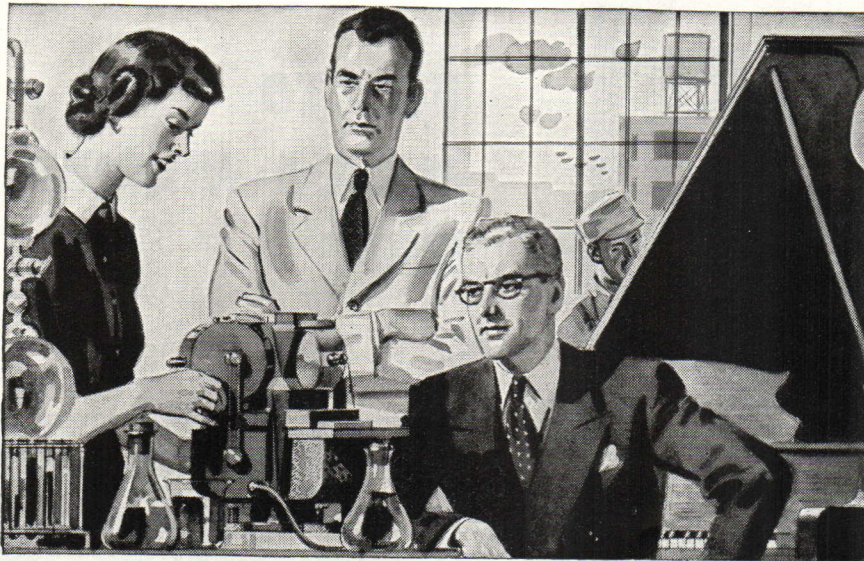

Final finish on pianos mysteriously going "sour." Production halted. Lab needed X-ray diffraction camera to identify impurity. At 9 A.M., 10-lb. camera Air Expressed from 1100 miles away, delivered by 4 P.M. *same day*. Cost, only \$3.58. Company uses Air Express as routine method to get supplies fast, keep inventory low.



That low \$3.58 figure was total cost for Air Express and included door-to-door service. That makes the *world's fastest* shipping method exceptionally convenient, complete, and easy to use.



Scheduled Airlines carry Air Express on every flight. Speeds up to 5 miles a minute! Direct by air to 1300 cities; air-rail for 22,000 off-airline offices. Serves many foreign countries, too.

FACTS on low Air Express rates

Package of blueprints (4 lbs.) goes 800 miles for \$1.54.
Special tools (21 lbs.) go 600 miles for \$3.87.
(Every kind of business finds Air Express pays.)

Only Air Express gives you all these advantages: Special pick-up and delivery at no extra cost. You get a receipt for every shipment and delivery is proved by signature of consignee. One-carrier responsibility. Assured protection, too—valuation coverage up to \$50 without extra charge. Practically no limitation on size or weight. For fast shipping action, phone Air Express Division, Railway Express Agency. And specify "Air Express delivery" on orders.

SPECIFY AIR EXPRESS
AIR EXPRESS
GETS THERE FIRST

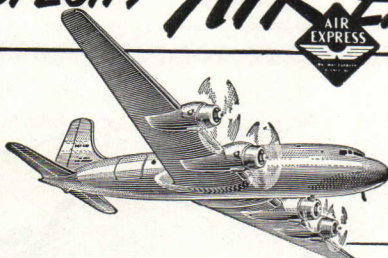

Rates include pick-up and delivery door to door in all principal towns and cities



AIR EXPRESS, A SERVICE OF RAILWAY EXPRESS AGENCY AND THE
SCHEDULED AIRLINES OF THE U.S.

It's the Law

(Continued from page 104)

or the local organizations, the contract documents fall into disuse. The near future may very well find most individuals using their own forms or forms put out by agencies not affiliated with the profession. This will happen if the architect's needs cannot be adequately supplied by the A.I.A. It is playing the part of the ostrich not to appreciate that this trend is already recognizable.

Again it is emphasized that the question should be squarely put to the profession as to whether the standard documents are satisfactory in their present form. If not, what revisions are required? Obviously, the answer to the second question would require a comprehensive study on the part of a committee adequately advised so that the result of its deliberation would be "strictly legal" and not subject to Williston's criticism quoted above.

There is a vital need for the revisions. If the national organization does not proceed, the local chapters should. It should be determined whether, considering the necessity for complying with what Parker called "local controlling statutes," it might be best for the local chapters to draw their own forms, with appropriate reliance, of course, on the recommendations of the national body. If neither the national body nor the local chapters proceed, commercial suppliers of forms could, and probably will, enter the field. The need for revision of the contract forms in the profession is great.

OFFICE PRACTICE

(Continued from page 74)

In what I have told you so far you have doubtless observed the tendency toward inflated cost of the total project. There are other elements which may inflate the cost. For example, if mortgage money is scarce you may find that, as frequently occurred in the past, the lending institution may demand a discount on the loan. Loan discounts used to range from 6 percent to 10 percent. A discount simply means that you have to pay back to the lender the money he never gave you.

Why worry about inflated cost? The reason is simple: To be economically sound a building must not cost more than its value. This brings us to the question: "What is value?"

There are those who hold that the value of an income-producing building is the cost of the land plus the

(Continued on page 108)

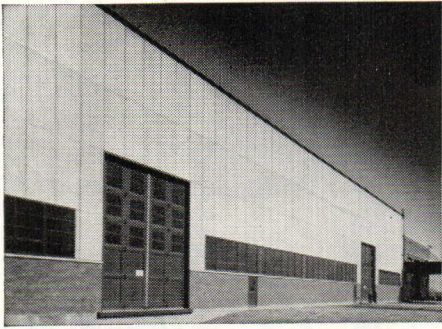

Unique beauty of Cemesto in a curtain wall. Curtiss-Wright Corp., Louisville, Ky. Architect: Albert Kahn Associates, Inc., Detroit, Mich.



Modern residence of Berkeley, California. Architect: Richard J. Neutra.



42,000 square feet of Cemesto used for roof deck and curtain walls. B. F. Goodrich Co., Marietta, O.

CEMESTO . . .

REG. U. S. PAT. OFF.

amazingly Versatile!

**Celotex Cemesto is first choice for fast,
permanent, low-cost construction of every kind**



U. S. Navy residence building of Cemesto and brick masonry built in 1939 at Brooklyn, N. Y. Contractor: White Const. Co., New York, N. Y.

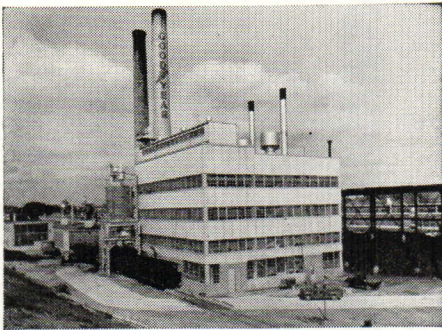

Attractive and economical use of alternate bands of glass and Cemesto for power plant at Good-year Tire & Rubber Co., Jackson, Mich.

Light steel framing for 53,760 sq. ft. of Cemesto for Watson Terminal Warehouse Company, Youngstown, Ohio.

More and more architects are specifying Cemesto* for *insulated* structural roof decks, curtain walls, and partitions of every type. Because the unique properties of this amazing multi-function monowall material make possible important economies in design, erection, and maintenance.

This has been proved by 19 years of outstandingly successful use in industrial, commercial, and residential construction of all types . . . in all climates . . . all over the world!

Cemesto is a rigid structural panel made of Celotex* cane fibre board to which cement-asbestos board is bonded on both sides by a moisture-

proof bituminous adhesive. It has remarkable structural strength . . . high insulation value . . . its cement-asbestos facings are incombustible and weather-resistant. Its hard, durable, light-reflecting surfaces provide both interior and exterior finish.

Unless required for decorative purposes, Cemesto never needs painting or maintenance.

Cemesto panels are quick and easy to apply, and can be worked with ordinary hand or power tools. Discover how Cemesto can speed construction and cut material and labor costs. Write today for full technical data and application recommendations.

THE CELOTEX CORPORATION • CHICAGO 3, ILLINOIS

**Celotex is a registered trade mark identifying products manufactured by The Celotex Corporation.*

Caulking joints between Cemesto panels. Carolina Asbestos Co., Marshville, N. C. Contractor: Interstate Const. Co. Architect: A. G. Ulrey.

Asphalt roll roofing applied over Cemesto. Pittsfield Township School, Washtenaw, Mich. Architect: C. Nobel. Contractor: DeKenning Const.



Specify YOUNG

AIR CONDITIONING UNITS AND COILS

FOR BUSINESS . . .

Vital temperature and humidity control accomplished for Omar Bakery, Racine, Wis., by four "YAC" Air Conditioning Units and Coils. *Engineers and Builders:* The Austin Company, Cleveland, O. *Heating Contractor:* Smollen Heating Co., Racine, Wis.

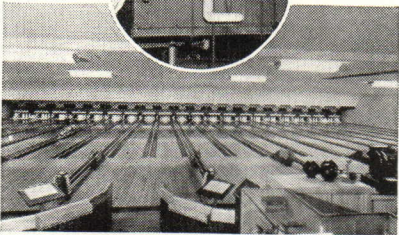

. . . OR PLEASURE

"YAC" Air Conditioning Units and Coils provide comfort for active indoor recreation at Luby's, Racine, Wis. *Architect:* John Topzant, Milwaukee, Wis. *Heating Contractor:* Smollen Heating Co., Racine, Wis.

● To meet the complexities of today's air conditioning installations, specify "YAC" Units by Young. Young Air Conditioning Units provide the following service requirements . . . Cooling, Heating, Filtering, Humidifying, Circulating, and Dehumidifying . . . in any combination! Eight vertical or horizontal type units have ratings from 450 to 15,750 cfm; custom installations with Young coils handle larger capacities. The sturdy "YAC" cabinets, of heavy gauge galvanized steel, are shipped in sections and quickly installed. Write for details.



HEAT TRANSFER PRODUCTS

HEATING, COOLING AND AIR CONDITIONING PRODUCTS

Convectors • Unit heaters • Heating coils • Cooling coils • Air conditioning units • Evaporative condensers

AUTOMOTIVE PRODUCTS

Gas, gasoline, Diesel engine cooling radiators • Heat exchangers • Intercoolers • Oil coolers • Supercharger intercoolers

OIL FIELD, HEAVY INDUSTRIAL, MUNICIPAL & CHEMICAL PROCESS COOLING EQUIPMENT

Engine jacket water coolers • Oil coolers • Steam and natural gas condensers • Natural gas coolers • Evaporative coolers and condensers • "VAD" Vertical air discharge cooling and condensing units.

AERONAUTICAL PRODUCTS

Oil coolers • Supercharger intercoolers • Radiators • Heat exchangers • Valves • Regenerators

YOUNG RADIATOR CO.

General Offices: Dept. 629-F, Racine, Wisconsin
Plants at Racine, Wisconsin, and Mattoon, Illinois
Sales and Engineering Offices in All Principal Cities

OFFICE PRACTICE

(Continued from page 106)

cost of the structure plus the carrying charges. Having determined this total you set your rental schedule at a level that will pay the operating costs, the taxes, the mortgage charges, and a reasonable profit to you. It is a simple method and perhaps one of the best—to lose your shirt! Who says that people will be willing to pay the rentals that result from this neat little process? The method is no good since it starts at the wrong end.

The proper approach starts with a careful study of how much people will be willing to pay for your product at the present time. Next you must assume that as the building ages the rental return will decline. The rate of a decline must be estimated year by year; this will give you a series of annual benefits to be derived from the property, expressed in terms of the net income after operating costs and taxes. These recurring annual benefits are all that create value. Those that are remote in time are today worth less than their full amount; when discounted to the present date the sum of these annual benefits is the value of the property, regardless of what it cost to produce. If cost is less than or equal to the value, the deal is sound; if more, it is unsound. Value of a property, then, is the amount of money that a prudent investor may be assumed to be willing to spend with the predicted annual benefits as an inducement.

I cannot attempt to go into the mathematics of this process; suffice it to say that value is usually expressed as so many times the indicated net income at the end of the first year's operation. This multiplier is called the capitalization factor. Depending on an appraisal judgment of the neighborhood in which the property is situated, the likelihood of competition, and similar factors, it may vary considerably; for sound projects it frequently falls in the range between 12.0 and 14.0.

This method establishes the total amount that may be spent on land, buildings, fees, and carrying charges. That's all there is—there isn't any more! As architects, it is to your advantage to have just as much of this total as possible available for construction cost. Hence, inflated land cost is your enemy; indeed, at a certain price of land there is no money left for the construction of the building that is supposed to earn the money. Architects should always in-

(Continued on page 110)

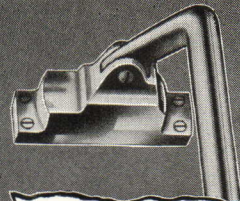

Specify

MONARCH

*instant
Exit*

PANIC DEVICES



Mortise, Rim and Vertical Rod Types, that deliver steadfast *instant exit* service in heaviest traffic use, through untold years of service.

Write for literature



Full Details
in Sweet's
Catalog

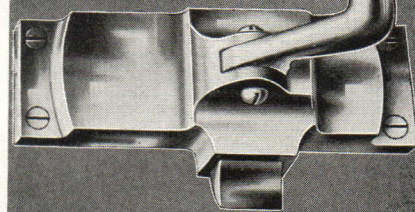

CLAYTON & LAMBERT MFG. CO.
1707 Dixie Highway • Louisville 10, Ky.

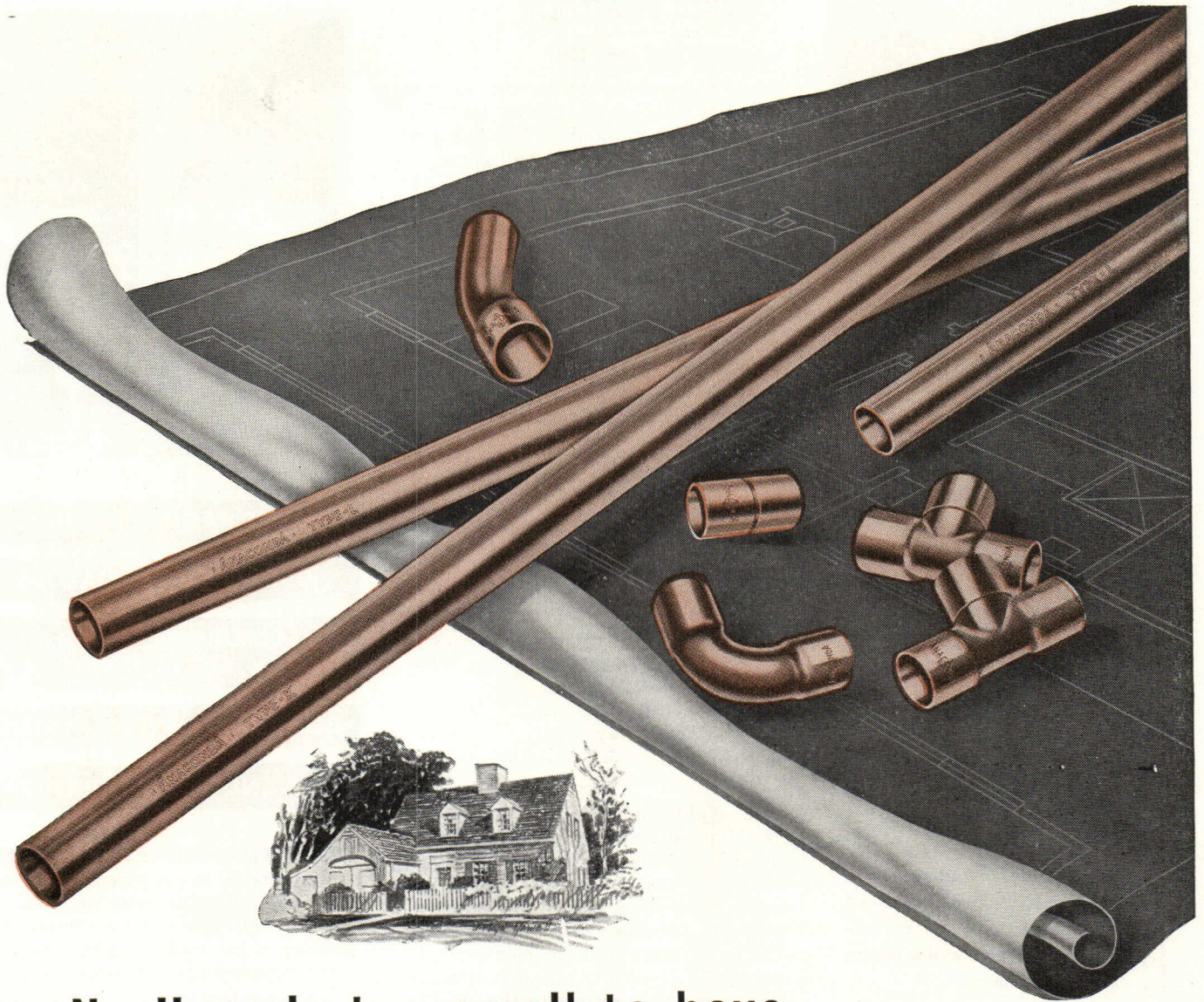

No Home's too small to have
Non-Rust Piping . . .

... not when it's possible to install Anaconda Copper Water Tubes with solder-type fittings at a price usually competitive with rustable piping.

Copper Water Tubes are fast becoming the standard for hot and cold water and forced circulation heating lines. For such piping we recommend you specify tubes no lighter than Types K and L. Type M tubes in sizes 1 1/4" to 12" are made only for waste, drain and vent lines . . . wherever codes permit.

Today there's no end to the uses for copper tubes in homes, in industry and on the farm. Of course 85 Red Brass Pipe is still considered the *ne plus ultra*. But it's reassuring to know that wherever copper tube is installed, the owner is getting outstandingly sound value for his money.

Anaconda Copper Water Tubes, together with Anaconda Fittings, both solder and flared types, are carried in stock by leading plumbing supply houses.

4021.A



Anaconda
COPPER TUBES

THE AMERICAN BRASS COMPANY

General Offices: Waterbury 88, Connecticut
 Subsidiary of Anaconda Copper Mining Company

In Canada: ANACONDA AMERICAN BRASS LTD.,
 New Toronto, Ont.



the one source lighting line

For over 55 years Kayline has maintained an outstanding reputation for its complete line of modern lighting fixtures. The new Slimline fixtures bring you the latest advances in fluorescent lighting. These modern up-to-the-minute units come in three styles and are designed to fulfill every Slimline lighting need. They may be used for individual or continuous installations, and are engineered to give easier, lower cost maintenance.

In addition to the units pictured, Kayline Slimline is available in Channelite. For details on Slimline lighting, send for a Kayline Catalog Supplement.

Kayline Catalogs cover our three fields—commercial, residential, industrial. They are designed to help you plan more and better light. Send for one or all of them today!

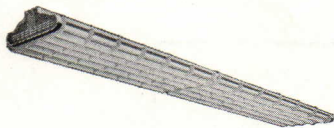

For over 55 years

KAYLINE



THE KAYLINE CO.
2480 E. 22nd ST.
CLEVELAND, O.

OFFICE PRACTICE

(Continued from page 108)

form themselves as to the market value of the land. If it is too high or seriously inflated in the financial set-up, there will be no ball game.

How shall we judge whether or not a proposed income-producing building is economically sound? This is done on the basis of the financial statement, usually called the "set-up."

This statement consists of two parts, arranged in parallel columns. The column on the left is a statement of cost. In essence, it says: "Here is what the job will cost and this is where we expect to get the money."

RESOURCES

Land	\$.....	
Cash	\$.....	
Other Equity	\$.....	
Total Equity	\$.....	\$.....
Mortgage Loan proceeds	\$.....	
Total Resources	\$.....	\$.....
Working Capital	\$.....	

ESTIMATED REQUIREMENTS

Land Improvements	\$.....
Construction Costs	\$.....
Carrying Charges	\$.....
Cost of Land	\$.....
Total	\$.....

The right-hand column is labeled "Estimated Annual Operating Statement." It tells the expected rentals, operating cost and taxes, the net income after these costs, how much of this net income must go to satisfy the requirements of the mortgage, to corporate income tax, and how much may remain as return to the owning corporation.

ESTIMATED ANNUAL OPERATING STATEMENT

Rental Income	\$.....
Vacancy Allowance	\$.....
Gross Income Expectancy	\$.....
Operating Expense	\$.....
Taxes	\$.....
Net Operating Income	\$.....
Fixed Charges, (Interest Amortization, etc.)	\$.....
Cash Available for Income Tax, Dividend, and Surplus	\$.....

I have omitted many of the details, but this will serve to illustrate the principles involved in judging the soundness of the deal. Let me attempt to explain them briefly:

a. Assuming that the estimate of requirements is reasonable, it is obvious that resources and requirements must balance; and since land must have the same value in both parts of the statement, it follows that the owners must have in cash or its equivalent enough to pay the rest of

(Continued on page 112)

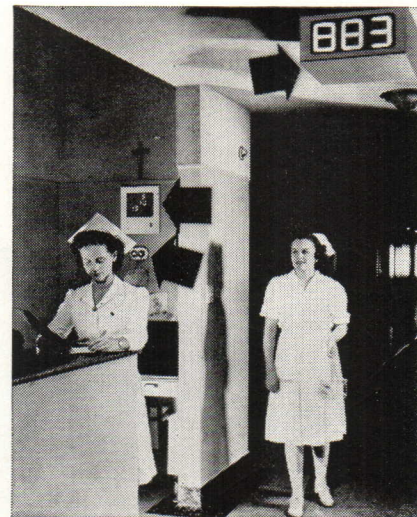

SILENT PAGING SYSTEMS

VISUAL ANNUNCIATORS

CORRIDOR, DOOR & AISLE LIGHTS

BEDSIDE CALLING STATIONS

IN-AND-OUT REGISTERS

COMPLETE HOSPITAL EQUIPMENT

that meets all the requirements of the modern hospital is made by Cannon Electric, with more than a quarter of a century of successful manufacture. It's the equipment your hospital needs.

Additions to the line include: Electro-Static Grounding Intercoupler for hospital operating rooms, and new locking pushbutton for bedside calling stations; use of the plastic prism lens Utility Pilot Lights for door and corridor light, if desired.

Basic Bulletin H-2 will be supplemented, if you choose, with HG-3 on the Intercouplers, FA-1 on Fire Alarm Boxes and Relays; TP-1 on Program Bell Controls; HLS-1 on Locking Pushbutton. Address Department F-293. Representatives located in principal U. S. A. cities.



DIVISION OF CANNON MFG. CORP.

3209 HUMBOLDT ST., LOS ANGELES 31, CALIF.

HAVE YOU TRIED **BRIXMENT** —FOR STUCCO AND PLASTER?

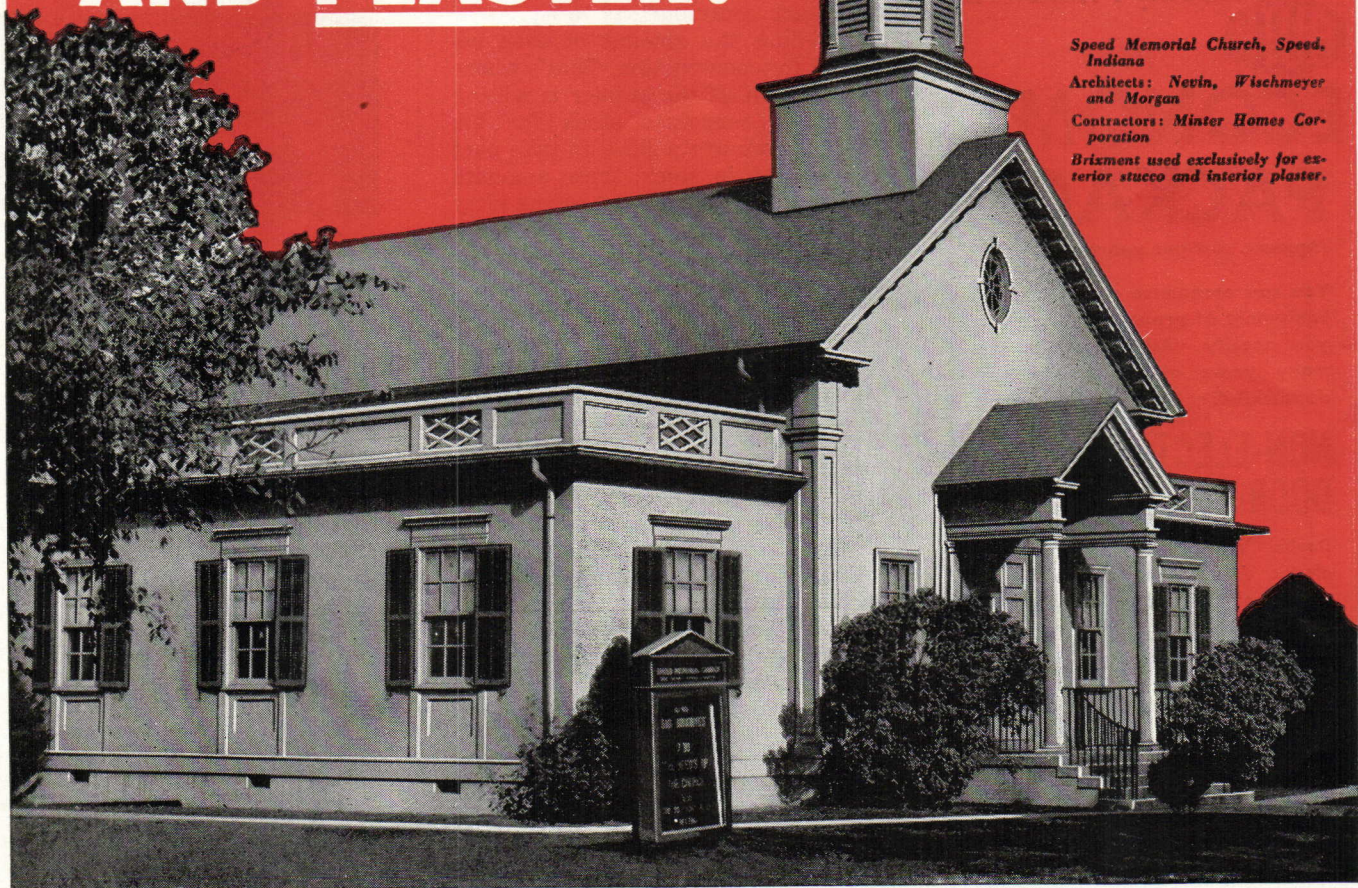

*Speed Memorial Church, Speed,
Indiana
Architects: Nevin, Wischmeyer
and Morgan
Contractors: Minter Homes Cor-
poration
Brixment used exclusively for ex-
terior stucco and interior plaster.*

This beautiful little church was stuccoed and plastered with *Brixment* — in 1924!

Today, 25 years later, the *Brixment* plaster and stucco are still in perfect condition.

Brixment has just as many advantages for *stucco and plaster* as for masonry. It works smoother and easier, has a more convenient hardening time, resists moisture and weathering. Since the great plasticity of *Brixment*

permits leaner mixes, it eliminates or greatly reduces hair-checking and crazing. It is mixed and applied like Portland-cement stucco *except that no lime is required.*

If you are one of the thousands who know and prefer *Brixment* for *masonry*, we enthusiastically recommend *Brixment* to you, for *stucco and plaster*. Ask your dealer, or write us direct, for a copy of the handbook, "*Brixment for Stucco and Plaster.*"

LOUISVILLE CEMENT COMPANY, Incorporated, LOUISVILLE, KENTUCKY



SPEC

FOR APARTMENT HOUSE PROJECTS



ECONOMY PACKAGE

(Approx. cost per apartment \$9.00)

You can economize with Standard Equipment of proven quality when you specify "AUTH". There are many years of experience and dependability behind that name.

NON-ELECTRIC DOOR CHIME

Double note non-electric door chime with lookout and card-holder. Saves labor and materials. Used on many outstanding projects.



PARKCHESTER MODEL No. 875

Other models of non-electric door chimes also available.

APARTMENT HOUSE MAIL BOXES

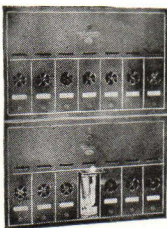

U. S. Post-office approved. Easily installed, rigidly constructed, competitively priced. Specified as standard of quality by leading national developers. Sprayed brass finish, Model No. 36.



AUTH ELECTRIC CO., INC.
34-20 45th St., Long Island City, 1, N.Y.

OFFICE PRACTICE

(Continued from page 110)

the bill. If the obtainable mortgage is 80 percent of valuation, then whatever additional cash is needed must be supplied by the promoters. If there is an existing mortgage on the land, they must be prepared to clear it, for the land must be bought into the deal free and clear. "Cash" in this statement means United States dollars on the barrel head. "Other Equity" is a term that should be understood; frequently promoters attempt to set up a claim for good-will promotional fees, etc. Such a claim is useless since it does not produce cash or its equivalent; hence, there would not be enough money to complete the job. What is the "Equivalent of Cash?" Only such contributions to equity as will reduce the amount of cash required for construction. That's where you come in. If the builder is willing to accept corporate stock for his profit or you are willing to take part of your fee in stock, these amounts will not have to come out of the kitty in the cash. Since your acceptance of stock reduces the amount of cash that must be paid, you are contributing the equivalent of cash. Working capital is additional money that must be available to pay expenses of operating the building before rents start coming in, such as advertising, rental agent, etc. It is not part of the equity. The first principle then is: *Be sure the money is there.*

b. I have explained how the value of the property is determined by multiplying the net income by a capitalization factor. If the result is not enough to equal or exceed costs, promoters sometimes jack up the expected rentals or purposely underestimate the cost of operation. The rosy picture thus created is pretty sure to fade out when the operation of the building starts and lower rents and higher expense threaten default and complete loss of equity. Hence, principle No. 2 is: *Be sure the estimate of rental is conservative and the allowance for operating costs ample.*

c. The third important thing to scrutinize is the estimate of construction cost. This is sometimes greatly inflated. Why? If a promoter can induce a mortgagee to accept a high estimate of cost, two things happen: He is protected against unforeseen costs, and he has the opportunity, by buying the job cheaply, to have a surplus of cash which will permit him to pay back to himself all of the money he originally furnished and sometimes even put something additional into his pocket. *Study estimated cost in conjunction with the estimated net income.*

How to Capture the Weathered Charm of Old New England



Architect: R. H. Dana, New Rochelle, N. Y.

Cabot's weathering brown and gray Creosote Stains produce the charming appearance of old New England houses, within six months after application! These stains penetrate deeply, bring out all the natural beauty of the wood... give a mellow weather-beaten effect after a short exposure to the elements!

WRITE TODAY for color card and complete information!

Besides weathering grays and browns, Cabot's Stains come in a variety of brilliant hues which maintain their true color, even after long exposure. Cabot's Creosote Stains are inexpensive... cost only *one-third* as much as good paint!

SAMUEL CABOT, INC.

621 Oliver Bldg., Boston 9, Mass.

CABOT'S CREOSOTE STAINS

Builder of 150 Homes Reports:

**"25%
Labor Savings
with
Plyscord Sheathing"**



"Plywood Sheathing and Subflooring is Stronger," says Fred P. Tosch, Buffalo, New York

Above: Workmen placing PlyScord sheathing into place on one of the Tosch houses built in Buffalo. Below: A group of the completed homes—stronger, more rigid, more durable because of PlyScord sheathing and subflooring.

"It helps meet the demand for better homes at lower prices!"



PLYSCORD—the sheathing grade of Douglas fir plywood—is easily identified by this "grade-trademark" stamped on the back of every panel. For a handy pocket folder, "PlyScord for Better Construction," write the Douglas Fir Plywood Association office nearest you: Tacoma Bldg., Tacoma 2, Wash.; 848 Daily News Bldg., Chicago 6; 1232 Shoreham Bldg., Washington 5, D.C.; The 500 Fifth Avenue Bldg., New York City 18.

BUILDERS:

Cut costs and speed construction with PlyScord sheathing and subflooring.

ARCHITECTS:

Specify PlyScord for stronger, more rigid construction.

DEALERS:

Be sure you have adequate stocks of PlyScord—the sheathing grade of Douglas fir plywood.

"WE HAVE USED Douglas fir plywood PlyScord for wall and roof sheathing and for subflooring in about 150 houses built during the past two years," says Fred P. Tosch, housing developer of Buffalo, New York. "Cost records show that we have effected a 25% saving in labor. Construction has been speeded too, making it possible to eliminate many of the problems arising from a partially completed building being open to the weather.

"Plywood is stronger, it eliminates the need for corner bracing, further cutting costs. Our crews like plywood because it is real wood, easily worked.

"I am firmly convinced that the use of Douglas fir plywood results in a superior structure. When I built my own home, I used plywood for sheathing, roof decking and subfloors. It is one of the outstanding new homes in Buffalo."

Douglas Fir PLYWOOD *Real Wood* **Panels**

LARGE,
LIGHT,
STRONG





SITUATIONS OPEN

WANTED — good architectural designer-draftsman, someone who has had several years' experience in good offices after graduation from college. Position to be in one of the larger southern offices. Submit samples of recent work and give full particulars as to education and experience, with monthly salary desired. All replies will be treated strictly confidential. Box 209, PROGRESSIVE ARCHITECTURE.

SEVERAL INSTRUCTORS—in architectural design and related courses will be needed at schools of architecture. Those interested in a career in the teaching profession should apply to Professor Paul Weigel, Chairman of the Committee on Employment for the Association of Collegiate Schools of Architecture, Kansas State College, Manhattan, Kansas.

ARCHITECTURAL DRAFTSMAN — thoroughly capable to prepare working drawings of schools, churches and commercial buildings. Good opportunity in small organization for right man. Phone 7384 or write 825 Jefferson Building, Greensboro, N. C.

LEADING FIRM OF ARCHITECTS—in large Southern city needs architectural draftsman who can turn out working drawings. College graduate or equivalent education. Must have experience in architect's office on important work. Give references, experience and age. "Floaters" need not apply. Box 223, PROGRESSIVE ARCHITECTURE.

WANTED — architectural designer, renderer, by long-established firm in Great Lakes area. Contemporary designer with background and understanding of historical architecture. University graduate. Possible teaching opportunity in School of Architecture. State age, experience, salary expected and availability. Box 226, PROGRESSIVE ARCHITECTURE.

UNEMCUMBERED ARCHITECT-DESIGNER WANTED—experienced in all around construction and design; to take over practice of deceased architect-owner. Must be able to locate in Texas; must have drive, integrity, ambition, amiability. Furnish complete information. Box 230, PROGRESSIVE ARCHITECTURE.

WANTED—a good, experienced, architectural draftsman for long-established small office engaged in general practice. Permanent position for right man looking for place to settle and make his home. Non-industrial, cultured community of 50,000 with two

Advertising Rates

Standard charge for each unit is Five Dollars, with a maximum of 50 words. In counting words, your complete address (any address) counts as five words, a box number as three words. Two units may be purchased for ten dollars, with a maximum of 100 words. Check or money order should accompany advertisement and be mailed to Jobs and Men, c/o Progressive Architecture, 330 W. 42nd St., New York 18, N. Y. Insertions will be accepted not later than the 1st of the month preceding publication. Box number replies should be addressed as noted above with the box number placed in lower left hand corner of envelope.

4-year universities—Illinois Wesleyan and Illinois State Normal. Address: Schaeffer, Hooton & Wilson, Architects, Peoples Bank Building, Bloomington, Ill.

ARCHITECTURAL DRAFTSMAN—capable of developing working drawings and details from sketch stage. Reply with full details regarding experience, references, salary desired and when available. Fine opportunity for right man. Hugill, Blatherwick & Fritzel, Architects, 366 Boyce-Greeley Bldg., Sioux Falls, S. Dak.

SITUATIONS WANTED

MECHANICAL ENGINEER—interested in affiliating with active architectural office requiring top-notch in heating, air conditioning and plumbing design. Long experience in public and industrial building design, specifications and procedure encountered in consulting practice. Correspondence invited. Box 224, PROGRESSIVE ARCHITECTURE.

ARCHITECTURAL DRAFTSMAN—15 years' experience on all types of buildings. Experience in architectural and structural design, specifications and field supervision. Best references. Will also consider foreign service. N.C.A.R.B. certificate. Box 227, PROGRESSIVE ARCHITECTURE.

STRUCTURAL ENGINEER—MIT graduate. Experienced field manager, consultant, and supervisor of drawing and specification production from sketches through contract. Industrial/civic. Concrete/steel. Analysis/details. Interested in managing small office's production, construction work and consulta-

tions from foundation problems to final certificate. Salary necessarily good. Box 228, PROGRESSIVE ARCHITECTURE.

MISCELLANEOUS

ARCHITECT-ARTIST AND DELINEATOR—of long experience, offers services for free-lance architectural renderings and perspectives; bird's-eye-views of real estate developments, city-planning projects, engineering structures, highways and bridges. Instruction in Perspective and Rendering. Theodore A. De Postels, A.I.A., 644 Riverside Drive, New York 31, N. Y., Audubon 3-1677.

COMPETENT ARCHITECTURAL RENDERING—service offered according to the architects' requirements for all types and styles of structures in any medium. Write to Rendu, PSNA Bldg., 400 North Third Street, Room 200, Harrisburg, Pa.

CHICAGO ARCHITECT, DESIGNER AND ARTIST—with office force, interested in design consulting assignments and associating on projects. Has engaged in design and editorial work with national magazines. Excellent training and experience in design, delineation and article writing. Box 225, PROGRESSIVE ARCHITECTURE.

ARCHITECTURAL SERVICES AVAILABLE—free-lance services are available to architects in the problems involving projects of any size. Plans, specifications and details will be prepared by competent personnel. Services will continue throughout the construction period to properly facilitate the work involved. Architectural & Engineering Services, P.O. Box 5021 Fountain City, Knoxville 18, Tenn.

N. Y. CITY REGISTERED ARCHITECT & DESIGNER—with own office, looking for part-time consulting design connections, fees or retainer basis, with engineering or real-estate concern. Modern design. Residential, industrial or stores. Structural or interiors. Renderings, layouts or working drawings. Box 229, PROGRESSIVE ARCHITECTURE.

WANTED—by retired federal housing specification writer, specification work on public and private housing projects. Twenty years of broad experience. Wide knowledge of materials and their application. Thoroughly conversant with government federal specifications, contract documents and procedure. Complete service. Flexible working arrangements. Inquiries invited. Rates upon application. Box 231, PROGRESSIVE ARCHITECTURE.

A new Reinhold book . . . ARCHITECTURAL PRACTICE . . .

By Clinton H. Cowgill, A.I.A. and Ben John Small, A.I.A.

HERE is the most comprehensive book of its kind ever written. It covers the professional, business, and legal aspects of architectural practice. Commissions for professional services are traced in minutest detail from the day the client arrives to the last payment for work performed. Theory and practice are successfully woven throughout the book.

CONTENTS:

- Introduction
- Part I—The Divisions of Architectural Practice
- Part II—Business Aspects of Architectural Practice
- Part III—Legal and Professional Aspects of Architectural Practice
- Part IV—Professional Aspects of Architectural Practice
- Part V—Miscellaneous

396 Pages, Illustrated \$12.00

REINHOLD PUBLISHING CORPORATION
Dept. M-169, 330 West 42nd Street, New York 18, N. Y.

Please send me copies of ARCHITECTURAL PRACTICE
by Cowgill and Small.

I enclose \$..... Please bill me.
(Postage prepaid if cash accompanies order.)

Name.....

Address.....

City..... State.....

KAYLO®

Insulating Roof Tile goes to work

IN THIS new roof, as in every roof of Kaylo Insulating Roof Tile, there's a unique new combination of advantages.

Kaylo Roof Tile is a structural material that combines thermal insulation and structural strength. Its insulation value equals that of an inch and a half of standard insulating board.

It is also lightweight (less than 6 pounds per square foot). This means less steel in construction and easy handling of the tile.

Kaylo Roof Tile does not burn. The tile itself withstands building fire temperatures (as defined by the standard A.S.T.M. fire curve) for more than one hour without permitting a temperature rise on the cold side great enough to constitute failure. Send the coupon today for complete data.

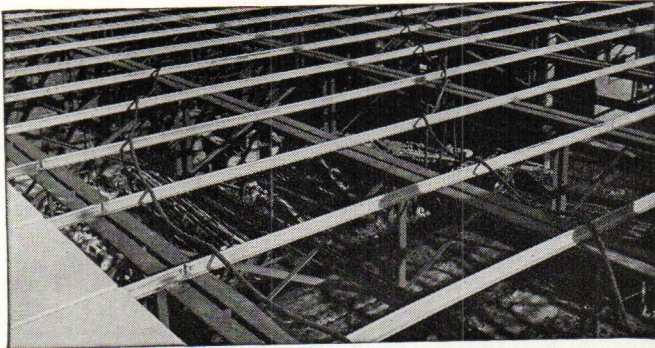

Kaylo Roof Tile can be laid on properly spaced standard structural shapes, or on rail-type sub-purlins attached to purlins, as shown.



Ease of handling is seen here, as lightweight Kaylo Roof Tile is slipped into place on sub-purlins.

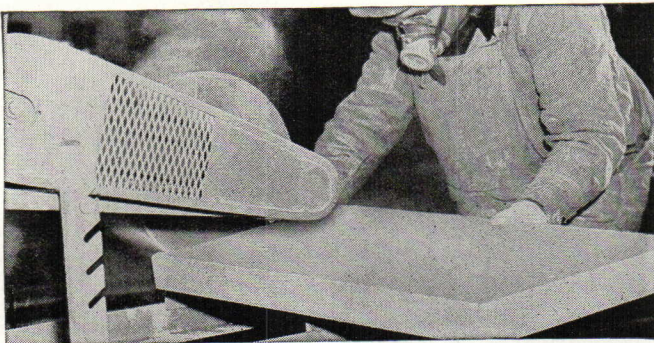

With ordinary power or hand tools, Kaylo Roof Tile can be cut on the job to fit around skylights, stacks or other constructions extending through the roof.

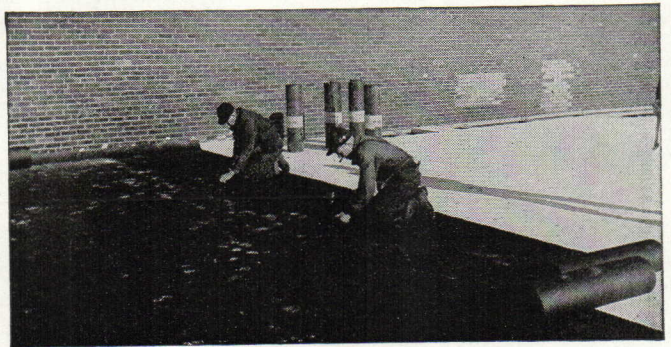

Final step is the simple task of applying standard built-up roofing. Building a Kaylo Roof Deck is remarkably easy, all the way.

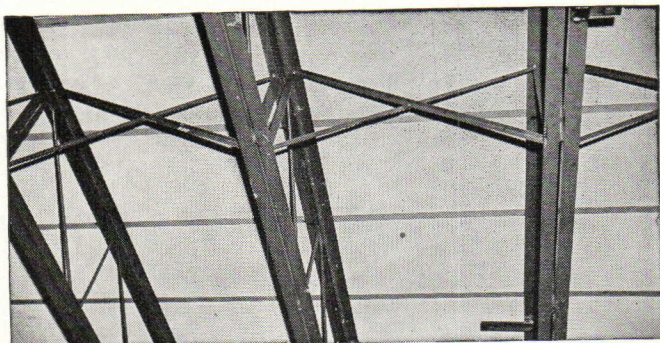

Underside of Kaylo Roof Deck forms a completed ceiling, without treatment or painting. It reflects light, raises illumination levels, as shown above. Trusses shown span 64' 5" on 5' 0" centers.

SEND COUPON FOR FACTS

AMERICAN STRUCTURAL PRODUCTS COMPANY

Dept. F-439, P.O. Box 1035

Toledo 1, Ohio

Gentlemen:

Please send, without obligation:

- Illustrated booklet, "Kaylo Insulating Roof Tile"
- Free sample of Kaylo Roof Tile
- Have representative call

Name _____

Address _____

City _____ County _____ State _____

Kawneer

STOCK ENTRANCES

offer handsome styling
and expert workmanship.

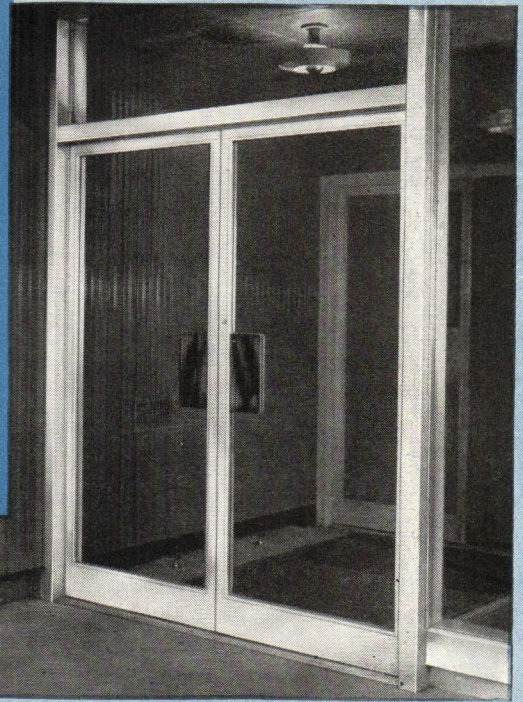

Narrow stile entrance

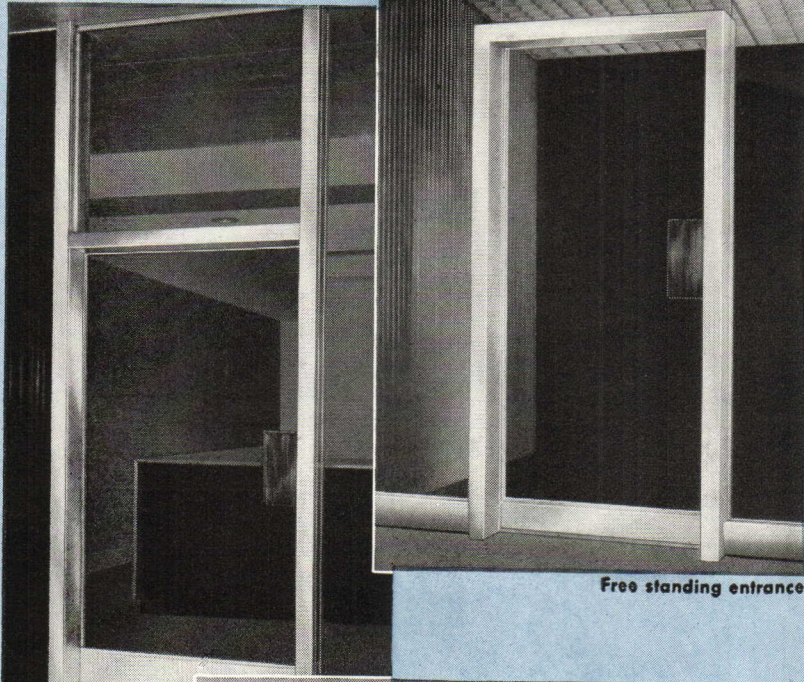

Free standing entrance

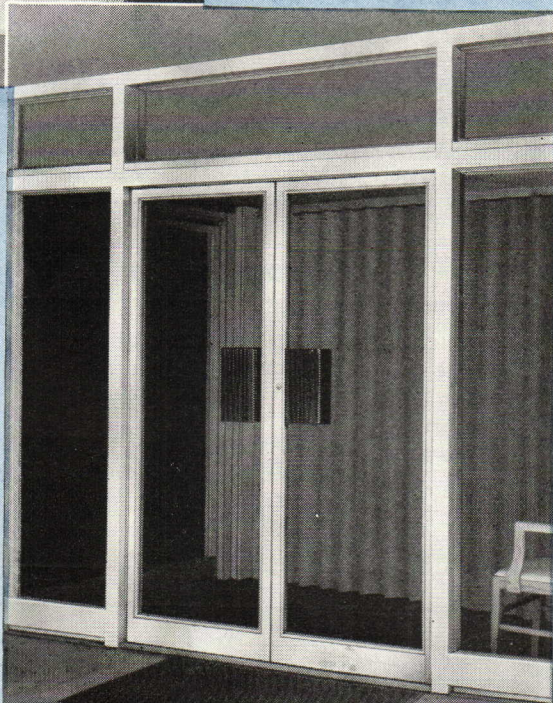

Narrow stile entrance with
side lights and transom

Full vision
entrance

Plus

**MAJOR ECONOMIES in
price, availability, installation**

You save money for your client and yourself when you specify Kawneer Stock Entrances, Doors, and Glass-Door Frames.

Kawneer Stock units cost far less than custom-made entrances—they reduce the expenses of drafting and detailing—they eliminate costly delays.

Your local Kawneer distributor stocks these units and they are immediately available as complete packaged units with all hardware and accessories included. Installation is quick and simple.

The clean lines, smooth surfaces, and narrow silhouettes of a Kawneer Entrance reflect the highest standards of modern architecture.

Careful engineering and workmanship insures smooth, trouble-free operation year after year. All doors and frames are inside welded for long-service rigidity and uniform finish.

Kawneer metal-glass construction protects interiors against drafts, dust, soot, and rain—it also helps prevent the escape of warmed air in the winter and cooled air in the summer. Write for construction details. 221 North Front Street, Niles, Michigan; 2521 8th St., Berkeley, Calif.; 817 East Third St., Lexington, Ky.

THE
Kawneer
COMPANY

Store Front Metals • Modern Entrances
Facing Materials • Aluminum Louvered Ceilings
Aluminum Roll-Type Awnings

fits every budget -

Gold Bond's COMPLETE LINE OF ACOUSTICAL PRODUCTS

meets every sound conditioning need!

NO matter what you're planning, if you have an acoustical problem Gold Bond can solve it. If your big problem is budget, Gold Bond's complete line of acoustical products can solve that one too.

Take a look at the chart below. Notice that the complete line of Gold Bond acoustical products covers a noise reduction coefficient range from .55 to .85. A range wide enough to cover the requirements of any building: hospital, school, office building or auditorium. The price on Gold Bond Acoustical Products is right, too, to help you meet your budget. Factory-appointed Gold Bond Acoustical Applicators insure good work. If none is listed in your phone directory under "Acoustical Contractors" please write to us.

NATIONAL GYPSUM COMPANY, BUFFALO 2, NEW YORK

Over 150 Gold Bond Products including gypsum lath, plaster, lime, wall-boards, gypsum sheathing, rock wool insulation, metal lath products and partition systems, wall paint and acoustical materials.

Product	Special Characteristics	Noise Reduction Coeff.	Thickness	Sizes	Finish
ACOUSTIMETAL	Low maintenance cost. Can be washed or painted any number of times. Panels quickly removed for access to plumbing and wiring. Fireproof, permanent, salvageable.	.85	1 1/4"	12" x 24"	Alkyd resin enamel finish, electrostatically applied for uniform density and coverage. Dried by infra-red light. Bonderizing of metal assures greater adhesion of paint.
ACOUSTIFIBRE	Perforated wood fibre tile. Round, clean holes drilled deep into porous core. Chemically-treated against mould and fungus. Sanitary, cleanable, repaintable.	.55	1/2"	12" x 12"	Factory-applied shell-white finish results in high light-reflection.
		.65	5/8"	12" x 24"	
		.70	3/4"		
ECONACOUSTIC	Low cost wood fibre tile. Distinctive brushed texture surface offers unusual natural beauty. Cleanable with vacuum cleaner.	.60	1/2"	6" x 12"	Prepainted white. May be spray-painted when other colors are desired.
		.70	1"	12" x 12"	
				12" x 24"	
				16" x 16"	
TRAVACOUSTIC	Fireproof mineral tile. Closely resembles beautiful travertine stone. Fissures vary in size, depth, and arrangement. Permanent, sanitary, acoustically efficient.	.65	5/8"	6" x 12"	Non-glaring white finish applied at the factory gives high light-reflection. Repaintable with brush or spray gun.
		.70	3/4"	12" x 12"	
				12" x 24"	



**Adlake Aluminum Windows
give you
FINGER-TIP CONTROL**

Ease of Operation a Dominant Feature

Imagine windows you can open and close, *easily*, with one finger! Adlake Aluminum Windows, because of patented serrated guides and specially designed sash balances, actually give you finger-tip control. What's more, this ease of operation persists for the life of the window. In a test by an independent research firm, an Adlake Window was opened and closed *one million times*. After the millionth opening, the exclusive Adlake weather stripping showed little or no signs of wear! The window moved as freely and easily as it did at the beginning of the test!

Adlake Windows *last the life of the building* because they're precision-built—down to the smallest detail. No painting or maintenance is required, so that eventually they *pay for themselves*. Drop us a post card today for complete data. Address: 1103 N. Michigan, Elkhart, Indiana.

SUPERLATIVE VALUE!

Adlake windows offer you

- No Maintenance Cost • Minimum Air Infiltration • Freedom from Warp, Rot, Rattle, Stick or Swell • Easy Installation • Sturdy, Lustrous Aluminum Construction



THE Adams & Westlake COMPANY



Established 1857 • ELKHART, INDIANA • Chicago • New York

On the University of Minnesota Field House, the permanent insulation

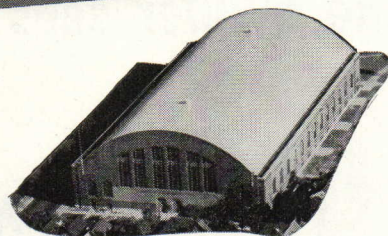

When extreme humidity conditions in this Field House caused the original roof insulation to become soggy, slip out of place and lose effectiveness, the entire building had to be re-roofed. Here you see more than one hundred thousand square feet of Foamglas — moistureproof, permanent insulation — being laid together with new roofing.

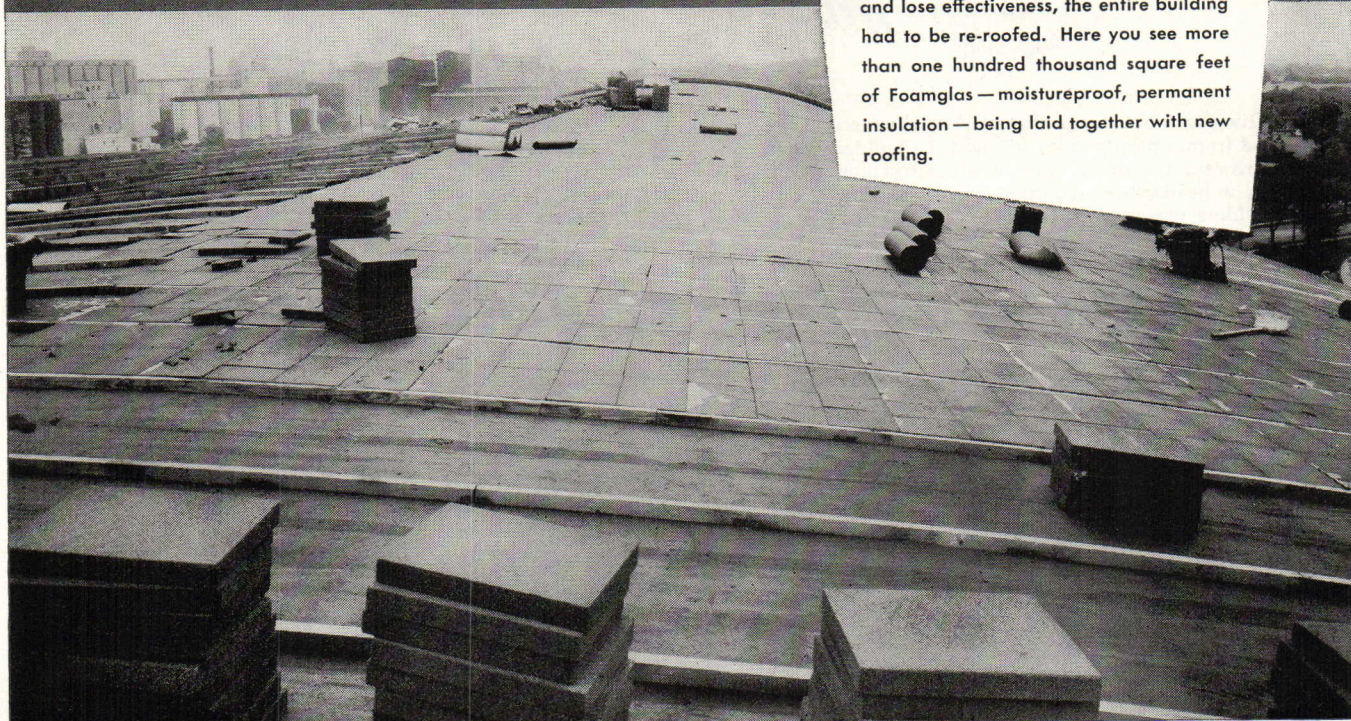

● You can free your clients of all fear of costly maintenance, repairs and replacements by specifying PC Foamglas for all insulating jobs.

Because it is true glass in cellular form, PC Foamglas is impervious to many destructive elements. It

is vaporproof, fireproof, verminproof and acidproof. It has successfully withstood high humidity for years. That is why, when installed according to our specifications and recommendations, PC Foamglas retains its original insulating efficiency *permanently*.

When next you face the problem of specifying insulation for either normal or low temperature applications for roofs, walls or floors, be sure you have the latest information on PC Foamglas. You will find it in our current booklets. Just send in the convenient coupon and your free copies will be mailed promptly.

This is FOAMGLAS®

The entire strong, rigid block is composed of millions of sealed glass bubbles. They form a continuous structure, so no air, water, vapor or fumes can get into or through the Foamglas block. In those closed glass cells, which contain inert air, lies the secret of the material's permanent insulating efficiency.

For additional information see our inserts in Sweet's Catalogs

Pittsburgh Corning Corporation
Dept. N-69, 307 Fourth Avenue
Pittsburgh 22, Pa.

Please send me without obligation, your FREE booklets on the use of PC Foamglas Insulation as checked below:

Normal Temperature: Roofs Walls
Floors Refrigerated Structures:

Name.....

Address.....

City..... State.....



FOAMGLAS INSULATION

... when you insulate with FOAMGLAS... you insulate for good!

The builder sees eye-to-eye with the architect

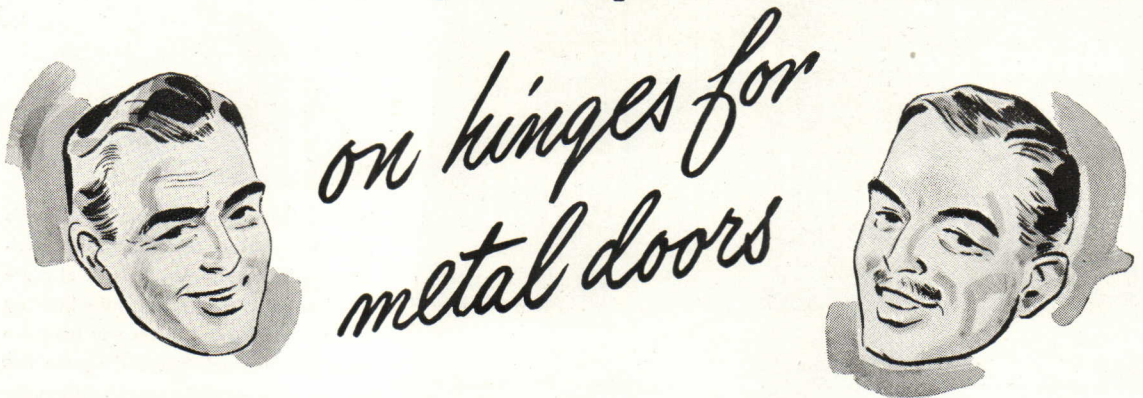

"Give me a butt hinge that fits into the metal doors and frames prepared for it", says the builder. When hardware for these types of openings doesn't fit, it's a headache—and mighty costly. That's why builders prefer to work with

"I want butt hinges that will last the life of the building," says the architect. Hinges that wear under high frequency operation throw doors out of alignment. That's why, for all types of metal doors, progressive architects specify

STANLEY TEMPLATE BUTT HINGES

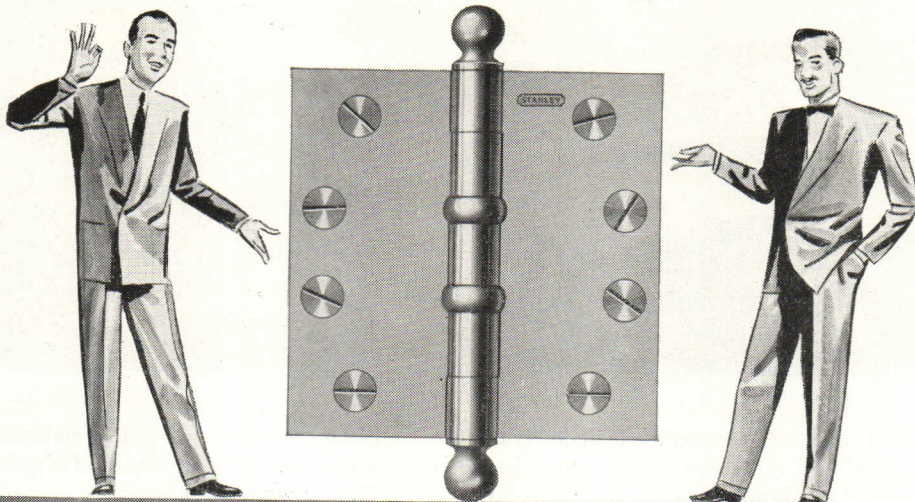

Every screw hole in a Stanley Template Butt Hinge fits *exactly* the sinkage and screw hole location in hollow metal doors and pressed steel jambs made to U. S. Standard Template. On heavy hollow metal doors or hollow metal doors with high frequency service use Extra Heavy 4 Ball Bearing Template Butt Hinges. For medium weight doors receiving average frequency service, use 2 Ball Bearing Template Butt Hinges; BB174 Template (shown) is recommended. Made in steel, brass, bronze or stainless steel they are exact in size and gauge of metal.

To keep building costs down . . . to satisfy your clients, insist upon butt hinges that bear the name Stanley, the greatest name in hardware. The Stanley Works, New Britain, Conn.

STANLEY

Reg. U. S. Pat. Off.

HARDWARE • HAND TOOLS • ELECTRIC TOOLS • STEEL STRAPPING



Better Seeing for Better Selling

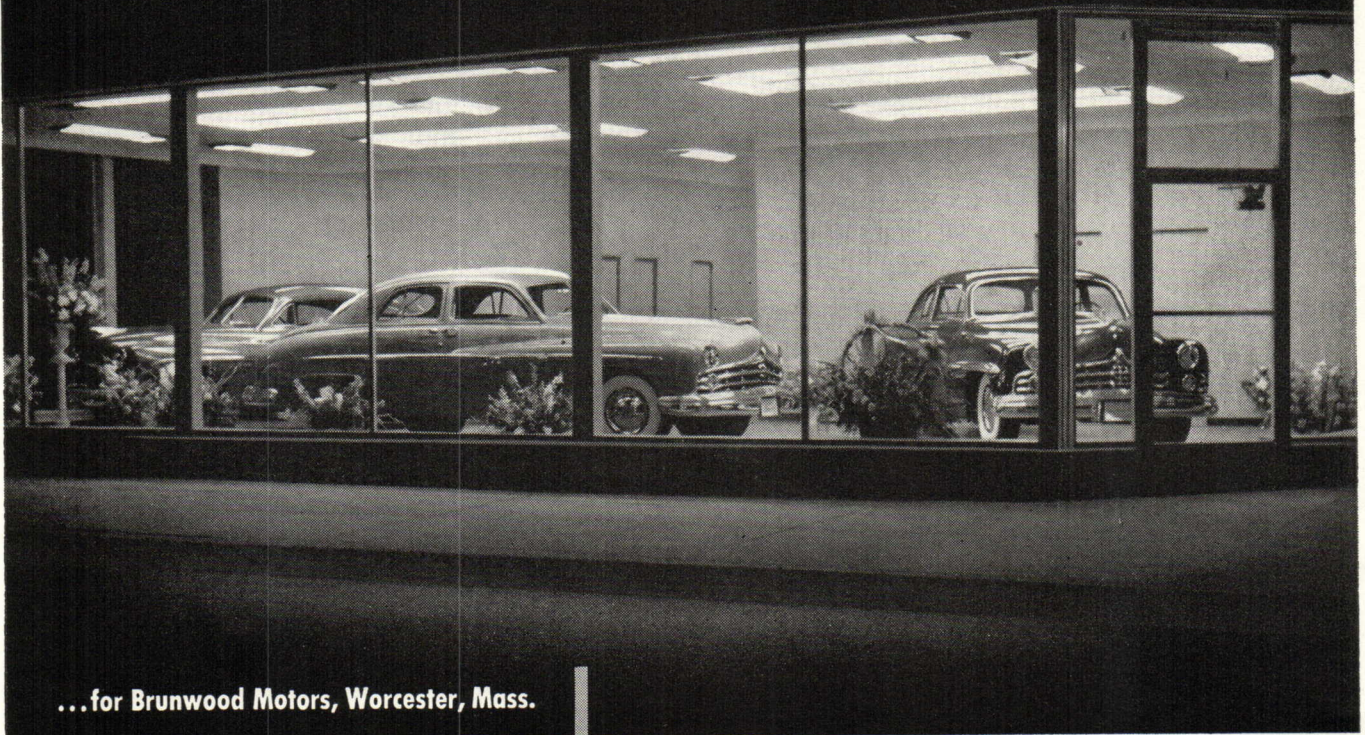

...for Brunwood Motors, Worcester, Mass.

Sleek, graceful lines of these Lincoln cars are emphasized by the longitudinal reflections from Litecontrol fixtures that parallel all display windows. For extra accent, strategically placed lens boxes add sparkle and life to the chrome fittings.

Consulting Engineer: R. E. Lupien . Electrical Contractor: Coghlin Electric Company . Lighting Equipment: Litecontrol No. 9134 recessed lens fixture with 3 lamps and supplementary 250 watt accent lights . Lamps: 40 watt, 3500 degree, white, fluorescent; 250 watt incandescent . Wattage per fixture: 150-fluorescent; 250-incandescent . Total Wattage: 7,600 . Watts per Square Foot: 5.4 . Footcandles: 80 Initially.

Every one of the many Litecontrol fixtures are good to look at — graceful and glare-free. Yet they are capable of putting plenty of lighting punch on working or selling areas. Extra sturdy in construction — easy to install — Litecontrol fixtures are also built for faster cleaning and easier servicing.

Litecontrol engineers are specialists in building sales through better lighting. And they'll be glad to help you with advice — or by furnishing complete lighting layouts. With their technical assistance you can help your customers sell more goods — help yourself sell better lighting to more customers.

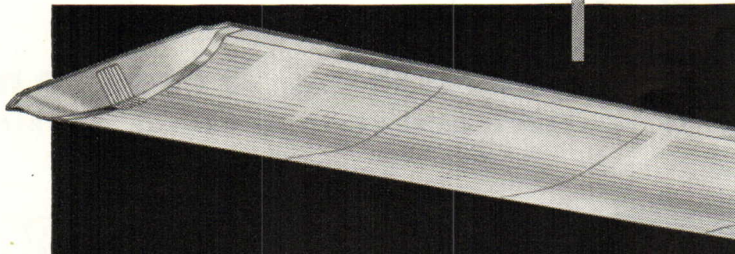

...with LITECONTROL FIXTURE NO. 9134

Selected for this automobile showroom was a Litecontrol flush, troffer-type unit using Holophane Controlescent curved lenses. Its optical engineering gives excellent light distribution and reduced contrast between fixture and ceiling. Smooth graceful lines and shallow recess depth blend pleasingly into any modern architectural design.

Cat. No.	No. of Lamps	HOUSING			TRIM		Weight
		Length	Width	Height	Length	Width	
9124	2-40W	48"	13 1/4"	5 1/4"	49 1/2"	14 3/4"	46 lbs.
9134	3-40W	48"	13 1/4"	5 1/4"	49 1/2"	14 3/4"	51 lbs.

End Cap — No. 9100-3. Suspension Strap — No. 9100-6



LITECONTROL

Fixtures

KEEP UPKEEP DOWN

LITECONTROL CORPORATION
36 PLEASANT STREET, WATERTOWN 72, MASSACHUSETTS
DESIGNERS, ENGINEERS AND MANUFACTURERS OF FLUORESCENT LIGHTING EQUIPMENT DISTRIBUTED ONLY THROUGH ACCREDITED WHOLESALERS

**Berger Steel Lockers
Help School Athletes**

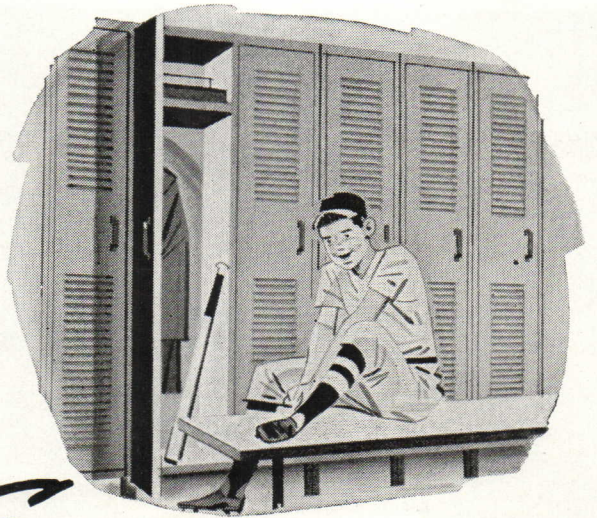

Care for Equipment

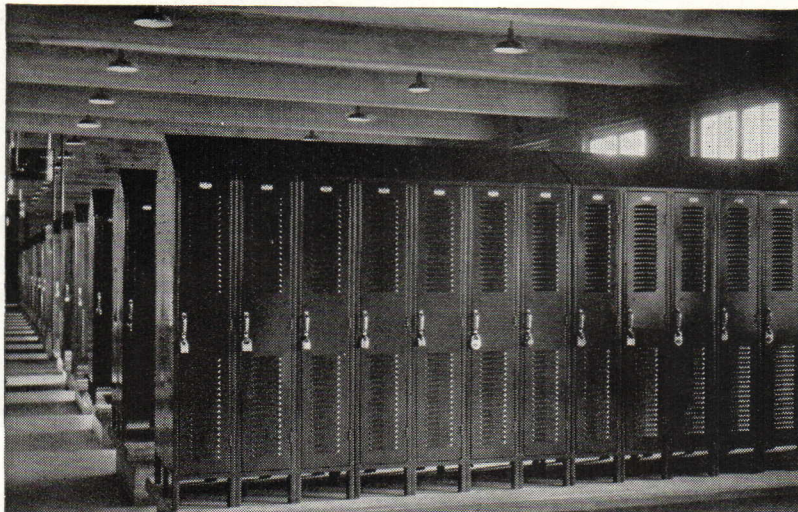

● Jim plays hard during practice and in games. His uniform and equipment become earth-stained and perspiration-soaked. But, back in his school locker room, Jim carefully hangs damp uniforms and personal equipment in his well-ventilated Berger Steel Locker to freshen them for next day's use. Meanwhile, other Berger Lockers and Storage Equipment provide student managers convenient, safe space for team equipment . . . both in and out of season.

Thus, efficient Berger Steel Lockers give players, managers and coaches an assist in the job of keeping uniforms clean, ventilated and orderly. They help equipment serve through several seasons, and protect it against loss and unauthorized use. They're strong and rugged, too—built to stand up under the wear and tear of generations of exuberant athletes.

Athletic and recreation facilities represent only a single function for Berger Steel Lockers. Berger equipment serves the educational world completely—from grades to graduate schools—in classrooms, corridors, laboratories, shops and offices. In your planning for new construction and expansion, call on Berger, the leader, for design and engineering service, and for the finest in steel locker equipment.

Berger



Manufacturing Division

REPUBLIC STEEL CORPORATION • CANTON 5, OHIO

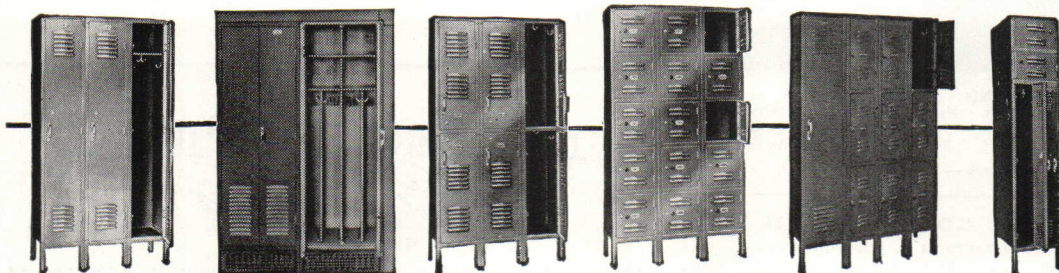

Anthony Spoodis OF HERMAN NELSON

Anthony Spoodis, a graduate in mechanical engineering of the University of Wisconsin, has been associated with The Herman Nelson Corporation for more than a quarter of a century. Now manager of Herman Nelson's Branch Office in Minneapolis, "Tony," as he is familiarly known, has amassed a wealth of experience in all phases of the heating and ventilating industry. Starting as a draftsman, designing heating layouts when Herman Nelson sold a system of steam circulation known as "Moline Heat," Mr. Spoodis soon joined the sales department. Since that time he successively served as District Manager in the Unit Heater Division, Manager of Unit Heater sales throughout the country and Manager of the Moline Branch Office before being transferred to Minneapolis. The territory served by the organization he now heads includes Minnesota, North and South Dakota and western Wisconsin.



ANTHONY SPOODIS OF MINNEAPOLIS is but one of the more than 75 skilled Herman Nelson Product Application Engineers. Each of them will furnish you with concise, easy-to-use engineering data and specifications . . . practical information on how to solve heating and ventilating problems for industrial, commercial and institutional buildings of all types.

Whether your heating or ventilating problem calls for unit heaters, unit ventilators, propeller fans or centrifugal fans, you'll find that the nearest Herman Nelson Product Application Engineer knows exactly how they should be installed to provide most efficient operation and maximum operating economy.

Yes . . . Herman Nelson Product Application Engineers take pride in their work. They know that even Herman Nelson products — recognized for their superiority for nearly half a century — can't provide the results you have a right to expect unless they're installed properly. That's why each member of Herman Nelson's nationwide organization has studied the practical as well as the technical side of heating and ventilating.

Working closely with Herman Nelson's Branch Managers and Product Application Engineers are more than 200 carefully selected Distributors and Stocking Jobbers with personnel trained in the selection, application, installation and servicing of our products.

If you want superior heating and ventilating products and conscientious, honest service, always consult Herman Nelson first.



THE HERMAN NELSON CORPORATION

Since 1906 Manufacturers of Quality Heating and Ventilating Products
MOLINE, ILLINOIS



For your quality installations
RODDIS-CRAFT HARDWOOD PLYWOOD



Jack-of-All-Trades
FIR PLYWOOD
Interior and Exterior

Roddiscraft

WAREHOUSE SERVICE FOR ALL YOUR NEEDS



For the booming residen-
tial building trade —
The new Roddiscraft
HOUSEMART
Lightweight Door.



For your fine fixture work—
The profit twin to plywood
BEAUTY BONDED FORMICA



For the biggest public and
institutional building year in
history — The Roddiscraft
SOLID CORE FLUSH VENEER DOOR
Cream of the industry.

Roddiscraft warehouse service-centers offer you complete
on-hand stocks of plywood, doors, Formica and allied items.

Now that quality is again important, it will pay you more than ever to
identify yourself with Roddiscraft quality products. Roddiscraft quality
will sell your customers—Roddiscraft warehouse service will sell you.

It's a profit combination proved for over half a century.

Roddiscraft

RODDIS PLYWOOD CORPORATION
formerly Roddis Lumber & Veneer Co.
MARSHFIELD, WISCONSIN

RODDIS-CRAFT WAREHOUSES

Cambridge 39, Mass.....	229 Vassar St.	Los Angeles 11, Calif.....	2860 E. 54th St.
Charlotte, N. C.....	123 E. 27th St.	Louisville 10, Ky.....	1201-5 S. 15th St.
Chicago 8, Ill.....	1440 W. Cermak Rd.	Marshfield, Wis.....	115 S. Palmetto St.
Cincinnati 2, Ohio.....	457 E. Sixth St.	Milwaukee 8, Wis.....	4601 W. State St.
Dallas 10, Texas.....	2800 Medill St.	New York 55, N. Y.....	920 E. 149th St.
Detroit 14, Mich.....	11855 E. Jefferson St.	Port Newark 5, N. J.....	103 Marsh St.
Kansas City 3, Kan.....	35-43 Southwest Blvd.	St. Louis, Mo.....	4453 Duncan Ave.
L. I. City, N. Y.....	Review & Greenpoint Ave.	San Antonio, Texas.....	727 N. Cherry St.
	San Francisco 24, Calif.....		345 Williams Ave.

From **FINE HOTELS**

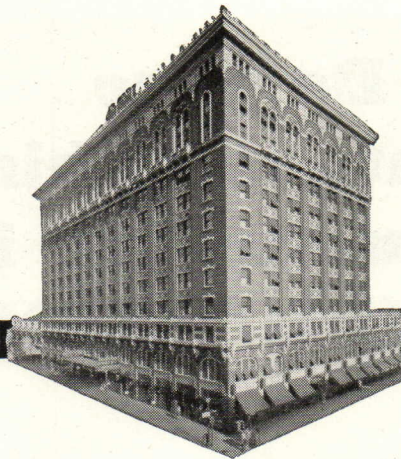

DAVENPORT HOTEL, Spokane.
Architect: K. K. Cutter; Contractor: Porter Brothers.

To **GENERAL HOSPITALS**

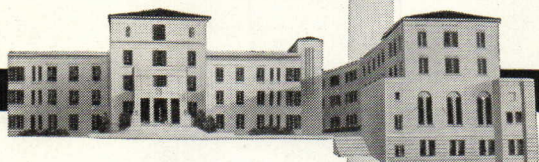

MOTHER FRANCES HOSPITAL, Tyler, Texas.
Architect & Engineer: Shirley Simons;
Heating Contractor: A. C. Wasmus.

DUNHAM DIFFERENTIAL HEATING

cuts fuel costs up to 40%

Provides unsurpassed comfort year 'round... in any climate

Regardless of the type or size of building you're planning... regardless of where it may be located... you can assure important fuel savings to its operators by specifying a Dunham Vari-Vac* Differential Heating System.

Here's why: the Dunham Vari-Vac System utilizes a *continuous* flow of steam at *temperatures that vary with the weather*... automatically provides the precise amount of heat desired, throughout the day and throughout the season... completely eliminates overheating.

**Job-Proved in
hundreds of installations**

Far from being new or experimental, Dunham Vari-Vac heating has been tried and proved by years of successful performance in hotels, hospitals, schools, churches, skyscrapers and

industrial buildings throughout the country.

Now scaled to any size

Because of recent engineering advancements, this remarkable heating system is now adaptable to any size structure... from a one-story garage to a 2400-family housing project.

So, if you're working closely with your clients to keep operating costs down; if you're looking for ways to help them get the most out of their building investments, get the facts on Dunham Vari-Vac Heating today.

FREE BOOKLET TELLS ALL

Bulletin 509, gives you complete information on "Job-scaled" Vari-Vac Heating; tells you what it is, how it operates, how it may be fitted exactly to your clients' needs. Write C. A. Dunham Co., 400 W. Madison St., Chicago 6, Ill.

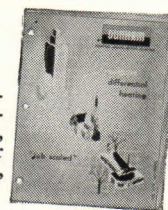

**Variable vacuum*

**CABINET CONVECTORS
TRAPS**



**BASEBOARD RADIATION, UNIT HEATERS
VALVES, PUMPS**

HEATING MEANS BETTER HEATING

**Do your
clients still think
automatic heat is a
LUXURY ITEM?**

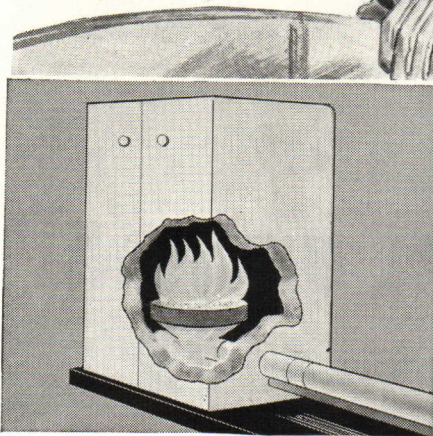
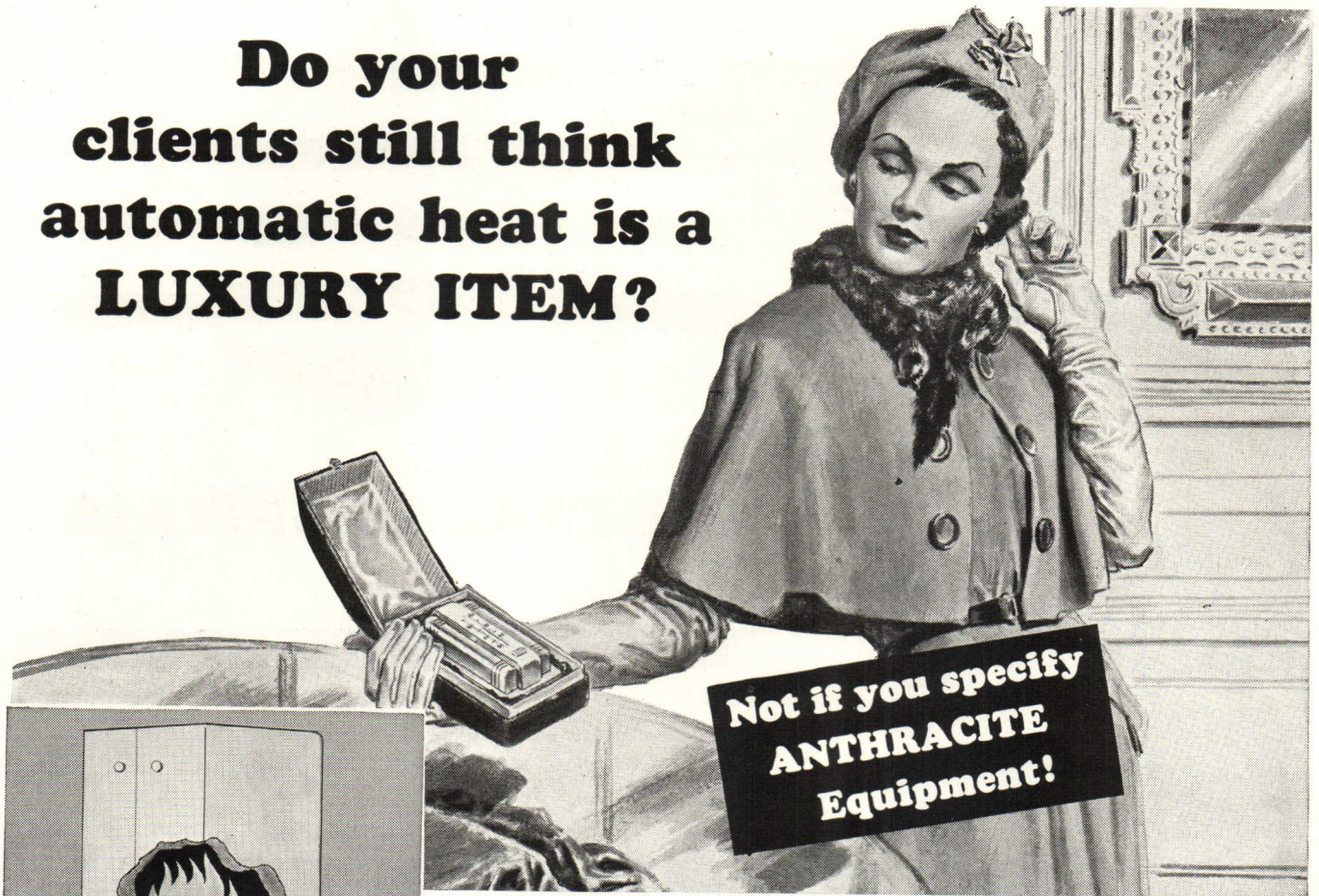

Automatic Anthracite Stokers—Installed in an existing boiler or furnace and in new houses, automatic hard coal stokers deliver *plenty* of heat quickly . . . save up to 52% on fuel bills . . . eliminate fuel worries.

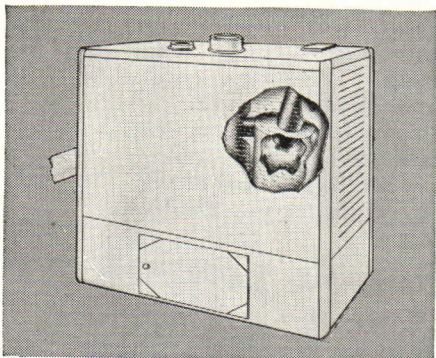

The Revolutionary Anthratube—The Anthratube saves on fuel bills . . . its proved efficiency is over 80%. This scientifically engineered boiler-burner unit, with "Whirling Heat" and other revolutionary features, produces quicker response and superior performance than units using other types of fuel.

**Automatic Anthracite Heat offers
savings up to 52% on annual fuel bills**

● Here's how you can be a real friend to your customers . . . and build good will plus future business for yourself.

Explain to them that completely automatic heat, with modern anthracite equipment, is *not* a luxury.

Tell them how modern automatic equipment burns the cheaper sizes of Anthracite . . . pays for itself in a few years . . . saves money after that.

You'll find that most people will welcome the chance to save \$100 to \$200 every year . . . particularly when they learn they can have all the comfort and convenience of completely automatic heat. Moreover, you can assure them they will have *plenty* of heat . . . because there's plenty of hard coal now, and for years to come.

Get complete information by writing to Anthracite Institute *now*.



ANTHRACITE INSTITUTE

101 Park Avenue

New York 17, New York

ANTHRACITE INSTITUTE
101 Park Avenue, Dept. 6C
New York 17, New York

Please send me more information on anthracite and anthracite equipment.

Name _____

Address _____

City _____ Zone _____ State _____

PLEASE PRINT



G. M. S. Veterans Hospital, Omaha, equipped with 1,659 fine Fenestra Fenecraft Windows. Architect: Ellerbe & Co., St. Paul, Minn. Associate Architect: Leo M. Daly, Omaha; Contractor: Peter Kiewit Sons Co. & Associates, Omaha.

Why this Omaha Veterans Hospital is using 1,659 FENCRAFT WINDOWS

Filling this big hospital from stem to stern with daylight and a constant flow of fresh air is a job Fenestra* Fenecraft Windows are designed to do.

They bring in *extra* daylight simply because they have more glass area than most windows the same size. Swing leaves reach out to bring in breezes. Open-in sill vents provide controlled ventilation even in bad weather . . . and guard against drafts.

Staff people like Fenecraft because window operation is so easy. Even for a nurse with one hand loaded down.

Slender muntins help carry out the sweeping lines of today's architecture. Fenecraft Windows are made

of high-quality casement sections of advanced design—fabricated into 51 different Projected Windows, 14 Casement and 36 Combination.

Designed to modular standards . . . they can be installed economically as single units or as whole walls of combined units. Maintenance costs are low—and screening and cleaning is done from *inside*. But perhaps even more important, standardized Fenecraft Windows cost less to *buy*.

For further information, see Sweet's Architectural File, section 16a/13, or mail the coupon. * ®

Fenestra

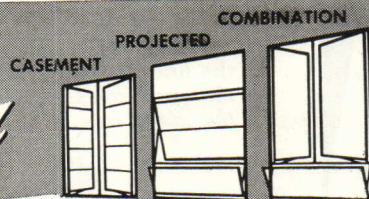

FENCRAFT INTERMEDIATE STEEL WINDOWS

Detroit Steel Products Company,
Dept. PA-6,
2253 East Grand Blvd.,
Detroit 11, Michigan

Please send me data on types and sizes of the new Fenecraft family of Fenestra Windows.

Name _____

Company _____

Address _____

ROTARY LEVELATOR GIVES
Built-In Efficiency

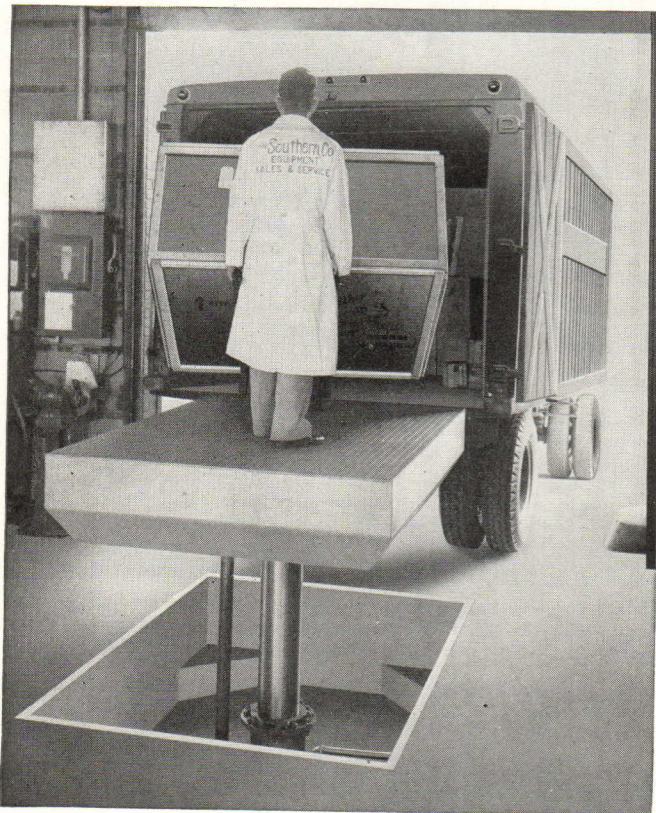

**Saves Space, Eliminates Ramps,
 Speeds Materials Handling**

Levelator Oildraulic Lifts make it possible to handle materials directly from plant floor to other levels. They save at least 400 square feet of ramp space, frequently eliminate loading docks altogether. You can simplify building designs by using Levelator Lifts. Plant floors can be located at grade or other most economical levels.

Mail coupon below for new Levelator booklet. It contains complete design and performance data, illustrates how these labor-savers are being used by thousands of cost-conscious industrial concerns.

Rotary Lift Co., 1018 Kentucky, Memphis 2, Tenn.

Rotary
Levelator
 OILDRAULIC LIFT

*Mail coupon
 for data file*

ROTARY LIFT CO.,
 1018 Kentucky, Memphis 2, Tenn.
 Send complete information on
 Levelators to:

Name _____

Address _____

City _____

State _____

ST. LUKE'S HOSPITAL—BETHLEHEM, PA.
 The Architects—BUCKLER, FENHAGEN, MEYER & AYERS—Baltimore, Md.



**equipped with
 SOSS INVISIBLE HINGES**
 "the hinge that hides itself"

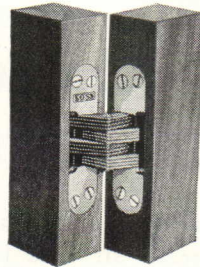

Mr. Fenhagen, of Buckler, Fenhagen, Meyer & Ayers, has this to say about the use of SOSS Invisible Hinges in St. Luke's Hospital.

"SOSS HINGES were used on this project as an experiment with Glynn-Johnson overhead door holders on flush wood doors and heavy pressed metal door bucks.

The hospital has been in use now for over a year and the installation has proven itself a success."

These sentiments are typical of architects who have used these, modern, rugged, precision built, weight-rated SOSS HINGES. The only hinge of its kind that is mortised in the door where it is completely out of sight. Smooth and quiet in operation, with no protruding hinge butt, SOSS HINGES provide the missing link for the architect who demands dependability PLUS the flush, smooth, streamlined surfaces that are so necessary to modern architecture.

There's a weight-rated SOSS HINGE for every type of installation. Whether it's a small cupboard door or a heavy entrance door, you can be assured there's a SOSS HINGE, operating on hardened steel roller bearings, ready to do that particular job.

All SOSS HINGES are manufactured from only the finest of materials. Write for FREE Catalogue that gives complete details, blue print templates, and the many uses of this modern hinge to—



SOSS MANUFACTURING COMPANY
 21771 HOOVER ROAD • DETROIT 13, MICHIGAN

6-Exclusive Advantages of Low Velocity Air Diffusion!

MULTI-VENT=LOW VELOCITY

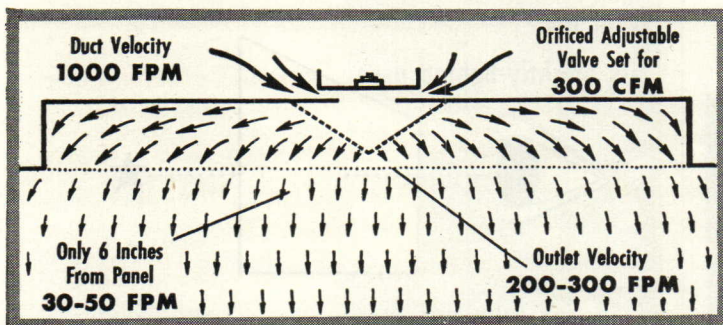

ALL OTHER DIFFUSERS=HIGH VELOCITY

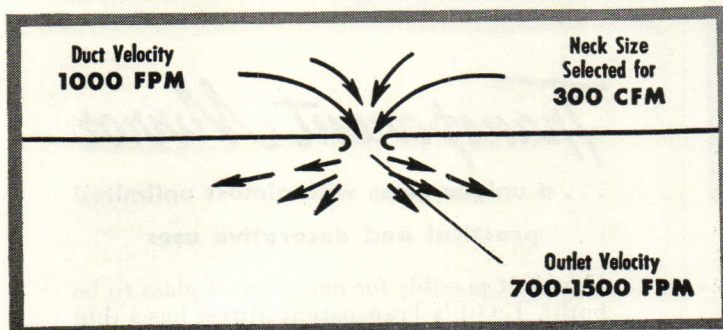

Concealed Multi-Vent Panel
exposed by removal of six squares of metal acoustical ceiling.

Panel Frame . . . installed in the bottom of air supply duct.

Control Plate . . . supporting one or more valves per panel, is hinged in panel frame providing ready access to duct above for cleaning.

Pressure Displacement Air Valve . . . single adjusting screw raises, and lowers a valve plate above opening in control plate to regulate volume of air flow from duct into dual V-shaped primary distribution sections, the design of which insures a perfectly even distribution of air over the entire perforated area below panel.

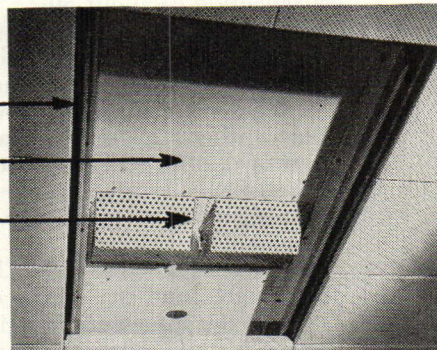

*Pyle-National Multi-Vent's unique principle of low velocity, pressure displacement air diffusion through perforated metal is fully protected by U.S. and foreign patents. Only with Multi-Vent can you enjoy its benefits.

1 No Strong Air Streams to Direct! *Only with Multi-Vent* are duct velocities so radically reduced (within the diffuser itself) . . . diffusion so rapid, thorough and widespread . . . that no air movement in excess of ASHVE comfort zone requirements exists more than six inches away from the perforated distribution plate.

2 No Deflection Problems to Restrict Location or Capacity of Outlet Panel! *Only with Multi-Vent* can the location and the capacity of the diffuser be determined solely by load considerations assuring maximum effectiveness and efficiency. The proximity of seating locations or the relative positions of partitions and lighting fixtures—which must be a major consideration in locating high velocity diffusers to avoid drafts—need not be considered with Multi-Vent regardless of ceiling heights.

3 No Change in Air Diffusion Patterns When Desired Volume of Air Delivered is Varied! *Only Multi-Vent* has an adjustable pressure displacement valve which can be easily set for delivery of various amounts of air without disturbing the balance of the overall system. Neither single panel adjustments to suit occupants special requirements nor substantial reduction or increase of air capacity at source to meet seasonal demands will in any way affect the desired air flow pattern.

4 40% Higher DTD Will Meet Comfort Zone Requirements! *Only Multi-Vent* will permit raising the usual 15° Diffusion Temperature Differential to as high as 25° (with an eight foot ceiling for example). Thus 40% less air need be used to handle a given load making possible substantial economies in ducts, fans, filters and coils.

5 No Protruding Outlet Fixtures to Mar the Beauty of Modern Interiors! *Only Multi-Vent* can be completely concealed above the square perforated pans in a metal acoustical ceiling. Multi-Vent installed flush in all other type ceilings is less conspicuous than diffusers of any other make.

6 Incomparable Uniformity of Room Temperature and Humidity! Multi-Vent can achieve a temperature differential of as little as 1 degree within the comfort zone in all seasons . . . and 2 degrees is guaranteed! This insures *true* air conditioning comfort and will meet the most exacting air conditioning requirements for scientific research and industrial processing.

Write for complete specifications and selection data to THE PYLE-NATIONAL COMPANY, Multi-Vent Division, 1379 W. 37th St., Chicago 9, Illinois. Sales engineers and agents in the principal cities of the United States and Canada.

P Y L E - N A T I O N A L

MULTI-VENT

LOW VELOCITY AIR DIFFUSION

HAR-VEY ROLLING DOOR HARDWARE

is now Completely Rustproof
--and more silent than ever!

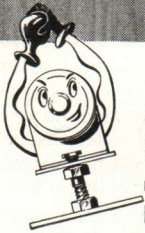

CHAMPION quality Har-Vey Hardware has scored a permanent victory over rust, for use of new oilite bearings has made it completely rustproof.

And with this new feature, Har-Vey Hardware rolls even more silently, even more smoothly than ever before!

Rolling doors save space, time and money -- equipped with Har-Vey Hardware, they are simply installed and good for a lifetime of smooth, silent rolling.

Send today for folder showing varied uses & installation details of rolling doors & complete information on Har-Vey Hardware:

Address: **Hardware Division J**

METAL PRODUCTS CORPORATION

807 N. W. 20th St. Miami, Florida



Please send me your free folder on rolling doors & Har-Vey Hardware

NAME _____

COMPANY _____

STREET _____

CITY _____ STATE _____

YOUR DEALER'S NAME _____

From the
brighter-lighted area

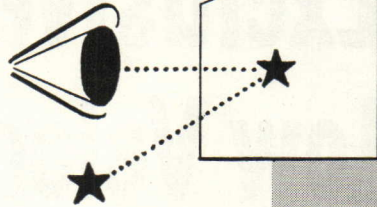

IT'S A MIRROR!

From the
less brightly-lighted area

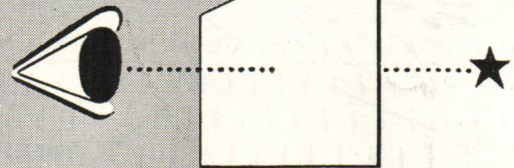

IT'S TRANSPARENT

Transparent Mirror

... a unique glass with almost unlimited practical and decorative uses

How is it possible for one piece of glass to be both? L·O·F's Transparent Mirror has a thin chrome alloy coating on one side, permitting a reflection of about 50%. When the light is brighter on the observer's side, he sees a reflection... when it is brighter on the opposite side, he sees right through the glass.

Your own imagination will suggest many places where this unique glass can be used for practical and decorative uses. Already it has been installed for special decorative effects in hotels and theaters... for attention-getting displays in stores... for one-way vision panels between restaurant kitchens and dining rooms, and in residence doors.

For full information, write to Liberty Mirror Division, Libbey-Owens-Ford Glass Company, 7169 Nicholas Bldg., Toledo 3, O.

*T.M.

Libbey-Owens-Ford
Mirropane*
TRANSPARENT MIRROR

LIBERTY MIRROR DIVISION

Libbey-Owens-Ford Glass Company

Morgan Doors

get the *OK* from men who know

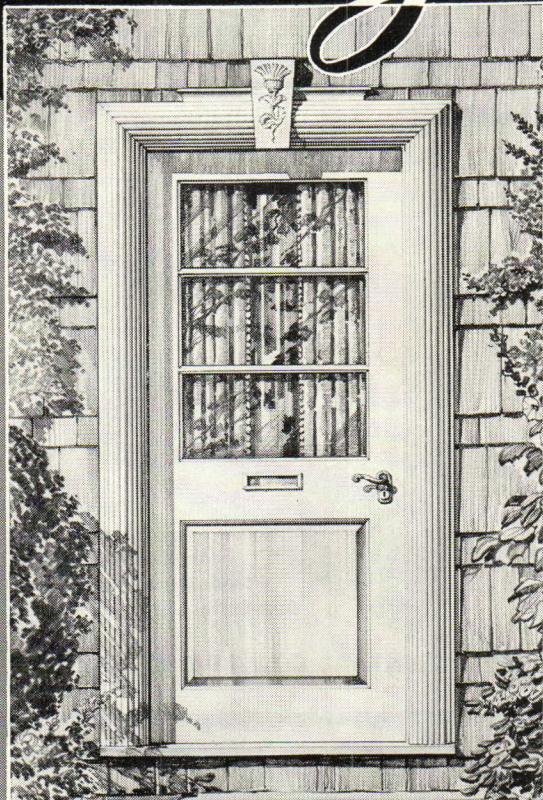

because Morgan Doors are precision made from selected woods, and assembled with care to minimize installation and finishing time, inspected at every step in manufacture, and delivered with a respected guarantee.

Lumber is re-dried. When already seasoned lumber reaches the Morgan factory, it is correctly re-dried, for the second time in evenly regulated kilns to make sure the stock is in prime condition for milling and door assembly. 6 to 7% moisture content is maintained . . . a vital factor is glueing, when a perfect bond is established between wood and wood.

Precision manufacture
 • Door stiles, rails, panels are accurately machined for precision fit. Bars for lights are dimensionally accurate. All components of assembled doors are permanently aligned and secured into a structurally sound unit.

Authentic Designs. Morgan Door designs are evolved after careful study of contemporary homes by a group of nationally known architects. There is a Morgan Door for every architectural style. Morgan Doors at a glance show symmetry and perfect proportion . . . good for a lifetime of service.

*Every installed **MORGAN** Door is a reminder that the man who specified it knew his business!*

Send for this

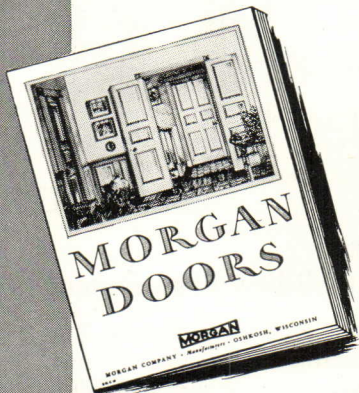

Book of MORGAN Doors
 . . . a design and size for every opening.

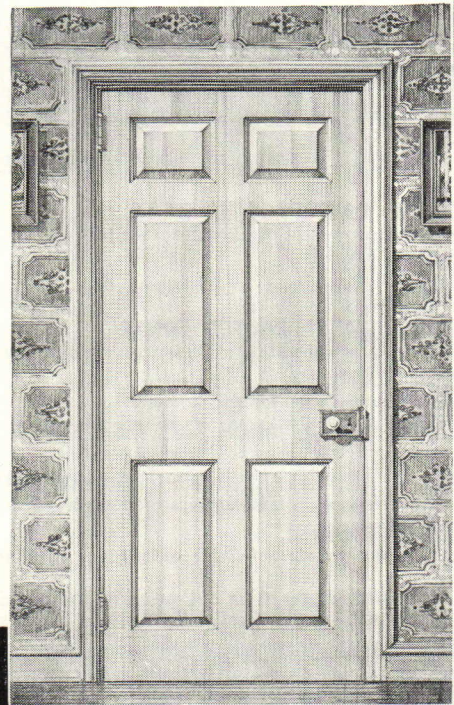
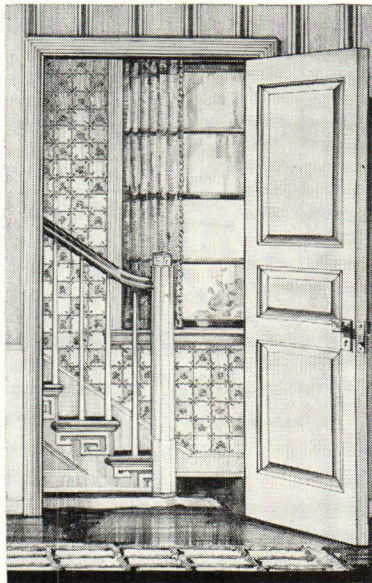

Identify Morgan Doors by the **MORGAN** name stamped on rails



MORGAN COMPANY
 Manufacturers of Fine Woodwork
 OSHKOSH, WISCONSIN

DOORS • ENTRANCES • TRIM • STAIRWAYS • SASH • MANTELS • KITCHEN CABINETS • MORGANWALLS • CORNER CASES

Now off the press

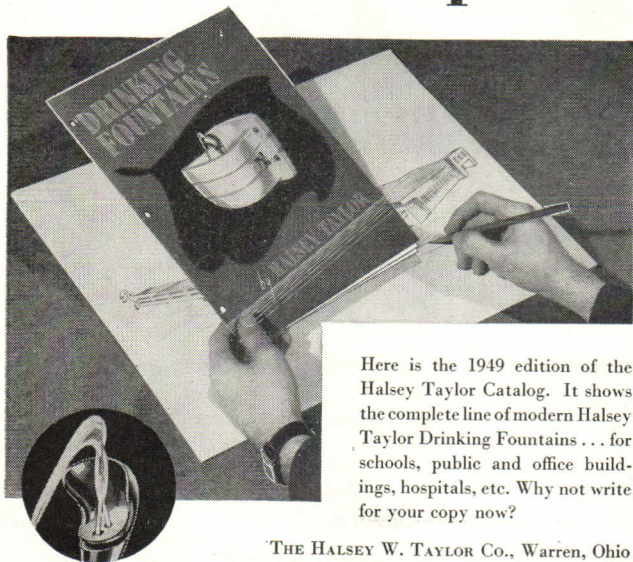

Here is the 1949 edition of the Halsey Taylor Catalog. It shows the complete line of modern Halsey Taylor Drinking Fountains... for schools, public and office buildings, hospitals, etc. Why not write for your copy now?

THE HALSEY W. TAYLOR CO., Warren, Ohio

Halsey Taylor

DRINKING FOUNTAINS

A-3



Are you specifying
the **RIGHT CEMENT**
FOR THE JOB?

Reg. U. S. Pat. Off.

MEDUSA "JOB-FITTED" CEMENTS

- MEDUSA WATERPROOFED GRAY**
Produces concrete that repels water at the surface.
- MEDUSA WHITE**
Gives a beautiful white or colorful tinted effect. Widely used for stucco.
- MEDUSA WATERPROOFED WHITE**
Unsurpassed for a sparkling white water-resisting surface.
- MEDUSA BRIKSET**
Gives a beautiful finish for brick mortar.
- MEDUSA "MEDCO" HIGH EARLY STRENGTH**
Prepared for rush jobs and cold weather construction.
- MEDUSA AIR-ENTRAINING PORTLAND CEMENT**
Protects driveways and sidewalks against the scaling action of salt.
- MEDUSA STONESET**
A non-staining waterproofed cement for laying up stone and face brick.

For further information on any of these cements, simply check this ad, attach to your business letterhead and mail to us.

MEDUSA

PORTLAND CEMENT CO.

1004 Midland Bldg. • Cleveland 15, Ohio

FIFTY-SEVEN YEARS OF CONCRETE PROGRESS

ATTENTION ARCHITECTS:

HAVE YOU A SPOT FOR THE ARTGUM BRAND ERASER?

We'll answer it for you. You have spots and pencil marks all the time—that need ARTGUM's smooth, clean erasing. The ARTGUM brand eraser is a *standby* of architects and draftsmen.

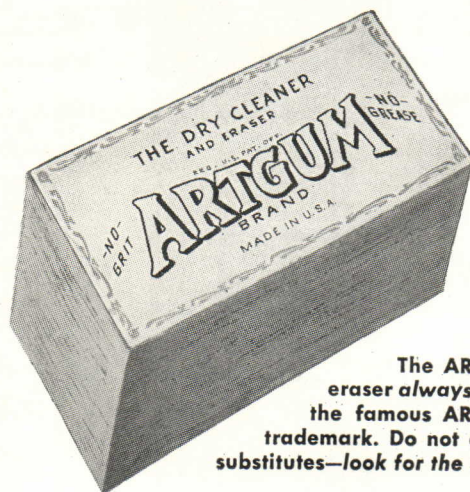

The ARTGUM eraser always bears the famous ARTGUM trademark. Do not accept substitutes—look for the name!

THE ROSENTHAL CO., 45 E. 17 ST., N. Y. 3

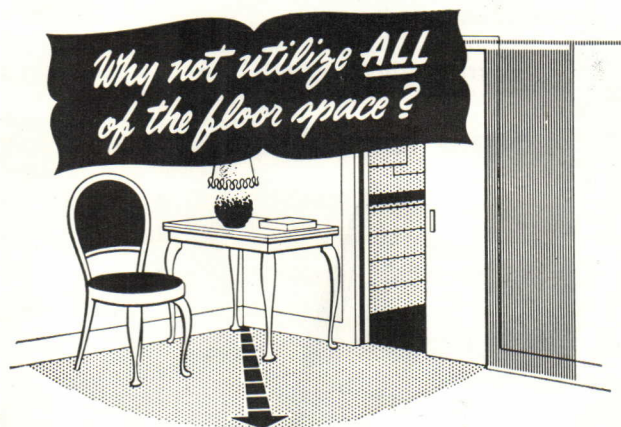

specify NORDAHL sliding door frames

When you incorporate NORDAHL sliding door frames into your construction specifications, you're opening the door to more spacious living. Each installation provides up to 12 1/2 square feet of usable floor space. And when you specify NORDAHL in the wall sliding door frames you get these PLUS features... ball bearing rollers — metal track — and metal-reinforced jamb. NORDAHL frames are trouble-free and assure quiet operation and long life. For the best, specify NORDAHL!



180 WEST ALAMEDA AVENUE — BURBANK, CALIFORNIA

ALSO SPECIFY NORDAHL WARDROBE HARDWARE

Mesker Steel Windows

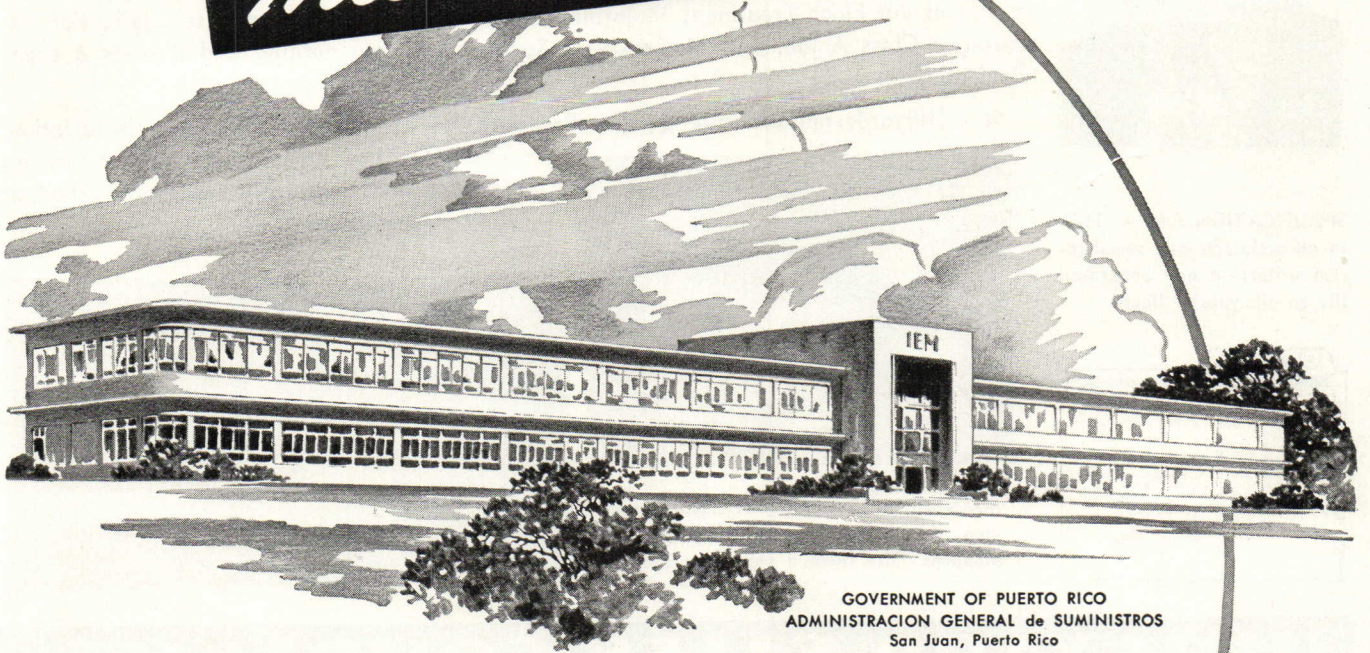

Office buildings house *people*. That's why the thoughtful architect, when designing offices, considers the psychological advantages of steel windows. Every office worker, for example, prefers to work alongside a window—rather than in an inside room. So do you! Thus many of the new office buildings today are like that shown here. Equipped with Mesker Steel Windows, this project provides a maximum of natural light and controlled draftless ventilation. Ask your Mesker Sales Engineer to show you similar jobs in your vicinity. They're frequently worth your intensive study!

GOVERNMENT OF PUERTO RICO
ADMINISTRACION GENERAL de SUMINISTROS
San Juan, Puerto Rico
Architect
Schimmelpfenning, Ruiz and Gonzales, Santurce, P. R.
Contractor
Gaya, Fuentes Construction Co., Inc., San Juan, P. R.
Mesker Sales Engineer
Prisco Jimenez, Jr., San Juan, P. R.

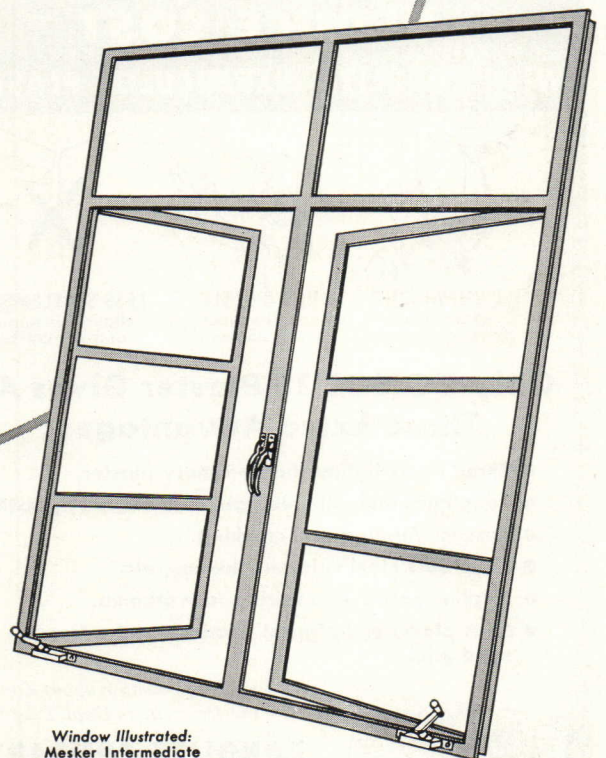

Window Illustrated:
Mesker Intermediate
Combination Window No. 624

MESKER INTERMEDIATE COMBINATION WINDOWS

These popular steel windows have been installed in some of the country's leading schools, banks, factory offices, stores and public buildings. Members 1 $\frac{3}{4}$ " deep are extra heavy, extra strong. Available with and without hopper ventilators in a wide range of heights and widths. See the Mesker Catalog in Sweet's, or write for detailed data sheets.

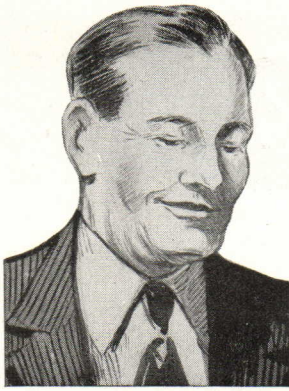

Treat Floors Right... WITH HILLYARD Treatments!

★ SPECIFY HILLYARD'S HI-QUALITY PRODUCTS and you will be assured that one of our Floor Treatment Maintainers will be on hand to supervise application assuring a Class A job. This Nation-Wide Service costs you nothing and it saves a great deal of time.

★ Hillyards manufacture Quality Products for every type of flooring installation. These Quality Products do an outstanding job and will constantly make you proud of their appearance.

SPECIFICATION FILE — FREE to all architects and specification writers—a new condensed file on all types of floors.

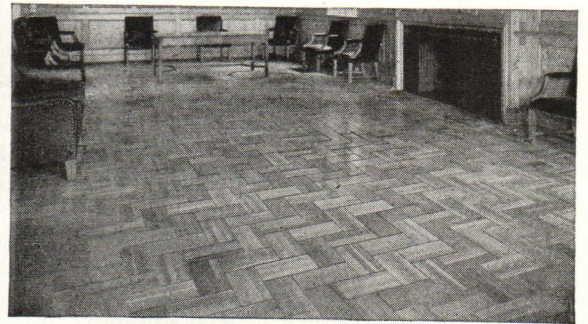
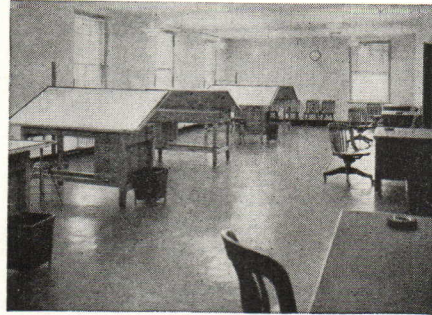

MAINTAINERS—a group of expertly trained men that know answers to vexing floor problems. Give them a chance to help you.

FLOORS... 256 FINISHING AND TREATMENTS
For Hillyard Personal Supervision ★

AIA Specifications

WOOD FLOORS... LINOLEUM, LINO TILE
GYMNASIUM... RUBBER TILE...
TERRAZZO... TILE, MARBLE TILE
OLD TERRAZZO... CERAMIC, FAIENCE
CEMENT FLOORS... AND VITREOUS TILE
MAGRESITE... BOWLING ALLEYS...
ASPHALT TILE...

HILLYARD SALES COMPANIES

Distributors for HILLYARD CHEMICAL CO. ST. JOSEPH, MO.—Warehouse Stocks in Principal Cities

SPEED CONSTRUCTION, REDUCE COST WITH ZONOLITE* VERMICULITE PLASTER



LIGHTWEIGHT
sticks better,
fewer droppings



NOT BRITTLE
absorbs shock
and impact



LESS SETTLEMENT
eliminates source
of many cracks

Only ZONOLITE Plaster Gives ALL These Extra Advantages:

- Three times lighter than ordinary plaster.
- Four times more fire resistant than ordinary plaster.
- Resists chipping and cracking.
- Fireproofs steel columns, beams, etc.
- Applies easier—less tiring to workmen.
- Ends plasterer's biggest headache—the frozen sand pile.

For FREE information about Zonolite Plaster, write to Dept. PA-69

ZONOLITE COMPANY
135 South LaSalle Street
Chicago 3, Ill.



*Zonolite is a registered trademark of Zonolite Company

The Sixth of a Series in the interest of more efficient use of steel... a vital American resource.



A VICTORY FOR BETTER USE OF STEEL IN CONSTRUCTION



Old type reinforcing bars depend on localized anchorage.



Multi-Rib improved bars distribute anchorage and loads.

Industry-wide acceptance of ASTM Specification A 305 deals a knock-out blow to waste in steel. Hooked ends are no longer recognized as an added anchorage factor with adequately deformed bars.

Laclede Multi-Rib Reinforcing Bars, which have contributed to the acceptance of ASTM 305 Specifications, are rated at more than double the bond strength of plain hooked bars. Bond values of 10% of the concrete strength are now permitted in reinforced concrete design.

Include these specifications in your construction and have all the advantages of strength, safety and steel conservation with Laclede Multi-Rib Bars.



Write us about specifying Laclede Multi-Rib bars on your jobs.

LACLEDE STEEL COMPANY

Producers of Construction Steel

St. Louis, Mo.

DOOR CLOSERS BY *LCN*
CLOSERS CONCEALED IN HEAD FRAME
AMERICAN STOVE COMPANY, ST. LOUIS

LCN CATALOG II-E ON REQUEST

LCN CLOSERS, INC., 466 WEST SUPERIOR STREET,
CHICAGO 10, ILLINOIS

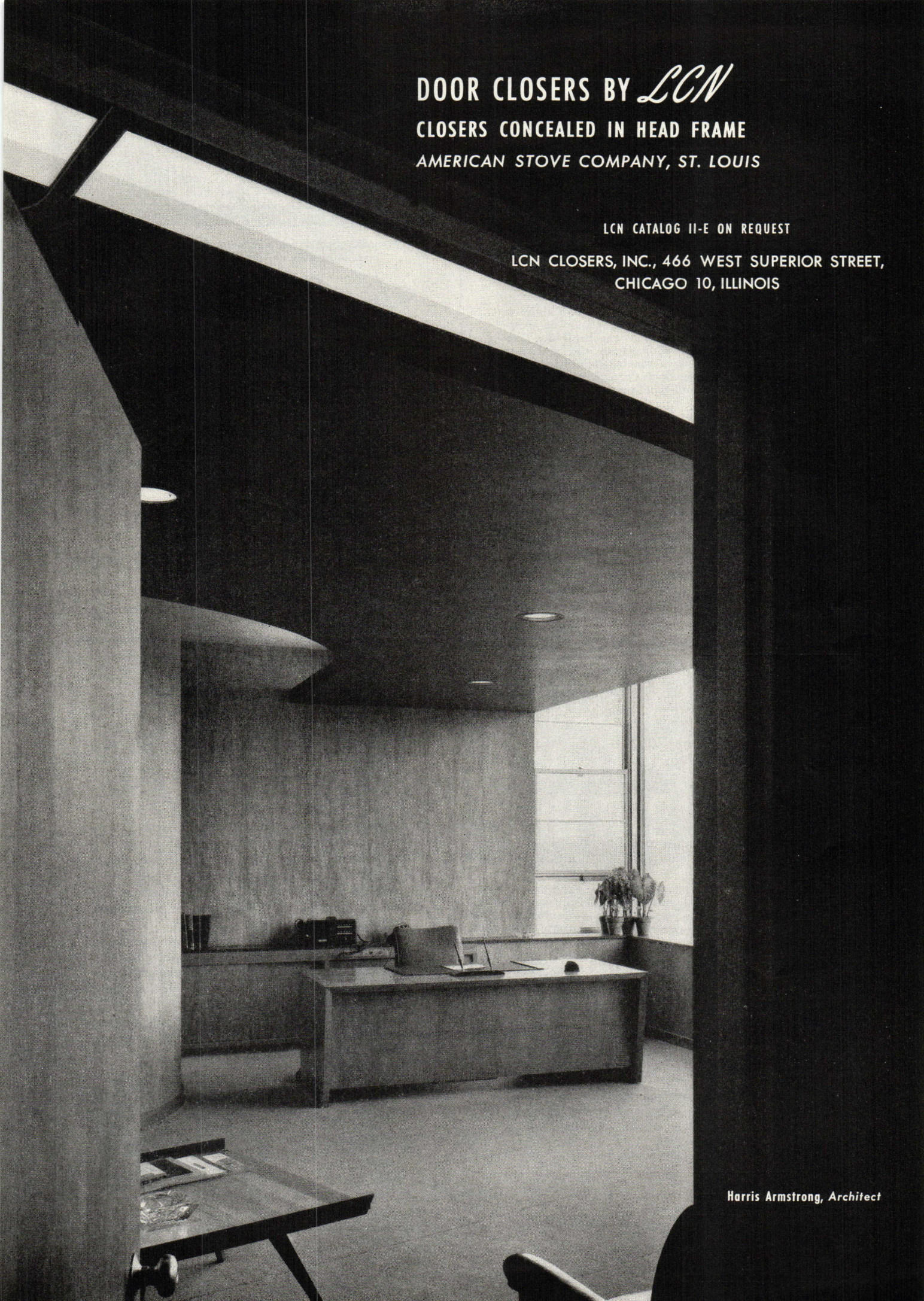

Harris Armstrong, Architect

FRANK LLOYD WRIGHT, WALTER GROPIUS, RICHARD NEUTRA, and many others explain the meaning and purpose of modern architecture in

BUILDING FOR MODERN MAN

Edited by THOMAS H. CREIGHTON. This book is as complete a statement of the position of architecture in the 20th century as the profession can make for itself. In addition to the architects themselves, leading city planners, engineers, philosophers, and psychologists also contribute their views on modern design and building.

Just published, \$3.50

PLANNING THE UNIVERSITY LIBRARY BUILDING

Edited by J. E. BURCHARD et al. This new book provides a guide and check list for all planning to build or improve a library . . . covering air conditioning, illumination, relationship of building to educational policy, etc. Prepared by members of the Cooperative Committee on Library Planning.

Just published, \$2.50

At your bookstore



PRINCETON University Press, Princeton, N. J.

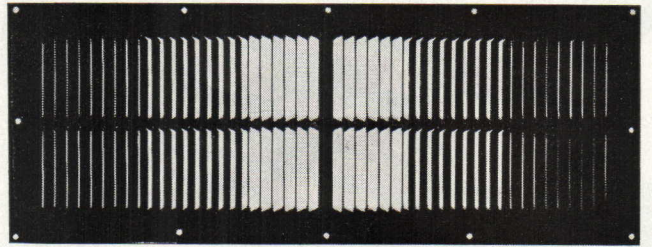

Vertical deflecting vanes, showing how the vanes may be set to produce any desired air stream pattern.

Air Stream Control of the Hendrick BULATOR

Just behind the ornamental grille, in the new Hendrick Bulator, there is a deflecting vane grille that controls the throw and spread of the air stream. The vanes of this grille are adjustable so that the air flow can be deflected to right or left, up or down, or in a combination of directions. Write for detailed information on the Bulator.



Perforated Metals
Perforated Metal Screens
Architectural Grilles
Mitco Open Steel Flooring,
"Shur-Site" Treads and
Armorgrids

HENDRICK
Manufacturing Company
68 DUNDAFF STREET, CARBONDALE, PA.
Sales Offices in Principal Cities



Architects say -- it's a BIG HELP

This Detail File is yours for the asking "Mr. Architect." Fill in and mail coupon below, and we will keep you up to date concerning latest practices in the application of sliding doors.

SPACE SAVING



SLIDING DOOR HARDWARE

JAY G. McKENNA, INC. P. O. BOX 677, ELKHART, IND.

Specializing Exclusively in the Manufacture of Sliding Door Hardware

Please forward one of your Architectural Files.

I am a Practicing Architect. Architectural Draftsman. Architectural Engineer.

FULL NAME _____

MAIL ADDRESS _____

CITY & STATE _____

THEY'RE GREAT BOILERS



EVERYONE who is boiler-wise will say they're "great" or "fine" when Brownell boilers are mentioned. This reputation has grown worldwide since 1855, the year our company was founded. Those pioneer Brownell boiler makers made Brownell a name which means honest, rugged, dependable equipment. We of today are carrying on the tradition.

This doesn't mean we're antique in our thinking. Our engineers are always cooking up new ideas and improvements. But we're mighty careful not to release any new equipment that might tarnish the Brownell reputation.

When you're in the market for boilers, stokers, and heat exchangers, be sure to get complete information on the Brownell line.

THE BROWNELL COMPANY
432 N. FINDLAY ST.
DAYTON 1, OHIO

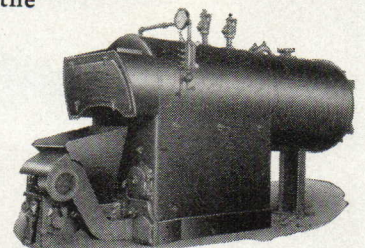

Brownell Boiler and Stoker in Matched Unit

REV. 1. ACCESS. RAMP.
REMOVABLE. RAILING.
NOTE: SEE DETAIL 36. SHEET #10.

ARCHITECTS:
Armstrong, Furst & Tilton
Chicago

ENGINEERS:
Neiler, Rich & Bladen
Chicago

ELECTRICAL CONTRACTORS:
Wadford Electric Co.
Chicago

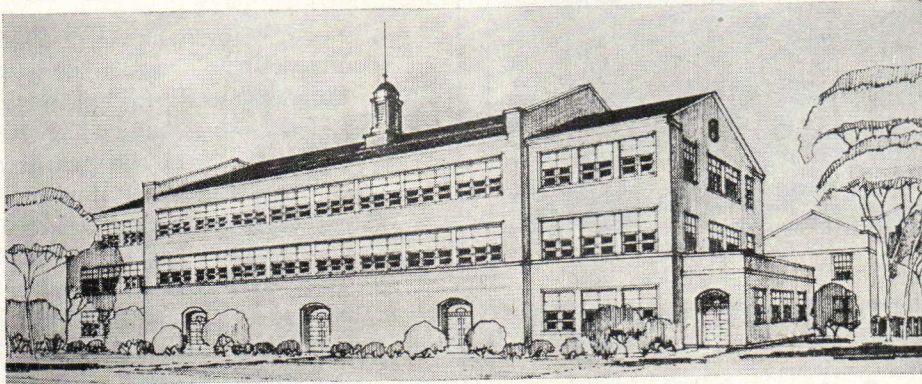

Writing responsibility into the specifications...

• Your responsibility in specifying signal and protection systems for schools is three-fold:

(1) Personnel must be spared the nuisance of setting clocks and ringing bells. (2) Maintenance must be kept to a minimum. (3) Parents must know their children are in a *safe, efficiently run school.*

More and more architects are meeting this responsibility by specifying *EDWARDS*... thereby assuring unexcelled efficiency in clock and

program systems and constant dependability in fire alarm protection.

In the new Music Building (pictured above) of the New Trier Township High School, Winnetka, Ill., as in so many schools, *Edwards* performance is guaranteed by an unmatched, 77-year record of experience, design and manufacture.

This experience in developing efficient, safe signal systems now sets the standards by which all similar equipment must be judged.

UTMOST PROGRAM FLEXIBILITY

The more varied the daily school program, the more important an Edwards Clock and Program system becomes. With Edwards equipment, signals can be operated at one-minute intervals—24 hours a day—7 days a week! Send for special bulletins on Edwards signaling, communication and protection systems.

EDWARDS CO., INC., Norwalk, Conn.
In Canada: Edwards of Canada, Ltd.



EDWARDS

centrally-controlled
CLOCK SYSTEMS

Electrical Signaling, Communication and Protection for Schools, Homes, Hospitals, Offices and Industry

10-10-47. ELECTRICAL CONDUIT RUN.	47-1	ARMOUR	PRG. No
10-2-47. GENERAL REVISIONS	DATE.	721 10. 2100 ST	A-3
	2-1-49	ORMSDORF B.A.	SCALE
			1/4"=1'-0"



The Merit Mark of
DOOR HOLDING DEVICES
 Used in Foremost Buildings Everywhere

G-J OVERHEAD DOOR HOLDERS

For Concealed or Surface application . . . incorporate all the necessary features to properly control Entrance, Vestibule, and Exit Doors. They are designed for all types of buildings and provide a selection through a complete range of prices.

G-J Features Offer . . .

- 1 Automatic engagement and release
- 2 Adjustable hold open tension
- 3 Cushioned stop
- 4 Positive stopping point
- 5 Neutral position

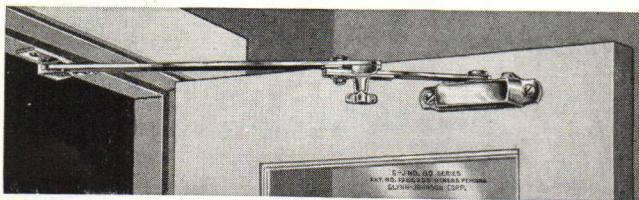

G-J 80 Overhead Door Holder and Shock Absorber

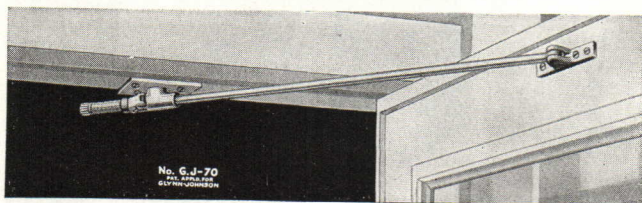

G-J 70 Overhead Door Holder and Shock Absorber

For information on the complete line of G-J Overhead Door Holders refer to the Glynn-Johnson Catalog.

GLYNN-JOHNSON CORPORATION
 4422 North Ravenswood Ave., Chicago 40, Ill.

Builders'
 Hardware
 Specialties

Architectural TERRA COTTA

. . . . The frank use of terra cotta for ornamental enrichment, along with other materials used for plain mechanical surfaces, was an outstanding characteristic of Roman, Greek and Renaissance architecture. A revival of this reasonable use of a fine historic material may be seen in many buildings, coast to coast. Terra cotta provides desirable ornament at low cost because units can be reproduced indefinitely and exactly from one fine original model.

. . . . *Architectural Services:*
 Descriptive literature; construction details; color samples; cost estimates from architects' sketches or drawings.

Northwestern Terra Cotta
 Corporation
 1750 Wrightwood Ave., Chicago 14, Ill.

HOW TO GET RID OF EXHAUST GAS FUMES IN GARAGE BUILDINGS

Solve this serious problem with a
 National approved underfloor system.

For the garage owner planning a new building or extensive remodeling, National has designed and engineered an underfloor system for effective removal of poisonous carbon monoxide exhaust gas and smoke. National Systems are completely fabricated at factory and shipped complete with motor and blower, in a packaged kit. Nothing else to buy. A proven system—National has installations in thousands of garages in every part of U. S. Send us your floor plans and specifications—we will promptly supply scaled drawings of our equipment. Literature on request.

PHANTOM (DISAPPEARING TUBE) UNDERFLOOR SYSTEM

Standard kit, 2 floor inlets serving any 2 of 4 cars in a row,

\$319.50

f.o.b. Decatur.

Complete packaged kit, including motor and blower—underfloor duct work requires merely encasing in poured concrete. Additional car service extensions, \$45.00 each. Note in illustration that tube disappears without entering main trunk line—allows balanced flow of air through main duct and perfect exhaust gas removal. National also makes underfloor (disappearing tube) systems for use with vitreous tile duct work.

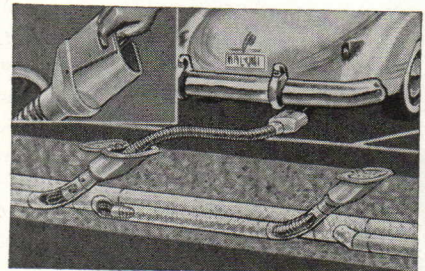

COMPLETE INFORMATION AND LITERATURE ON REQUEST.

The National System of Garage Ventilation
 Dept. 920-W 318-330 N. Church Street Decatur, Illinois
 World's largest manufacturer of exclusive garage ventilation equipment.



...yes, TWO for the space of one

Architecturally speaking, when you can't expand horizontally, you go up.

Bryant engineers did, twelve years ago, when they were called upon to provide gas-fired equipment in a limited space for the world's first apartment building designed to include individual suite heating.

They created the vertical winter air conditioner, and called its installation *Personalized Heating*. It was one of the few really new developments in heating in several decades, and it set a new standard for heating comfort in all types of multi-family construction.

Later, designers carried the theme a step further . . . paired gleaming white Bryant automatic water heaters with these vertical winter air conditioners;

another space-saving device that was received enthusiastically by planners of multi-family and individual family dwellings alike.

It is a matter of record that these Bryant *Personalized Heating* systems have been all that they were meant to be, from the standpoint of both cost and comfort. In less space than is normally required for conventional space heating equipment alone, these slim Bryant quality units provide a complete automatic heating and water heating service, economically and surely.

They are an aid to design and construction—and your Bryant Distributor stands ready to lend his aid in helping you to incorporate this efficient, space-saving equipment into your new plans.



Let the pup be furnace man
... and water boy, too!

bryant

AUTOMATIC HEATING

BRYANT HEATER DIVISION
AFFILIATED GAS EQUIPMENT, INC.
 Cleveland, Ohio • Tyler, Texas

THE MOST COMPLETE LINE OF GAS HEATING EQUIPMENT IN THE NATION

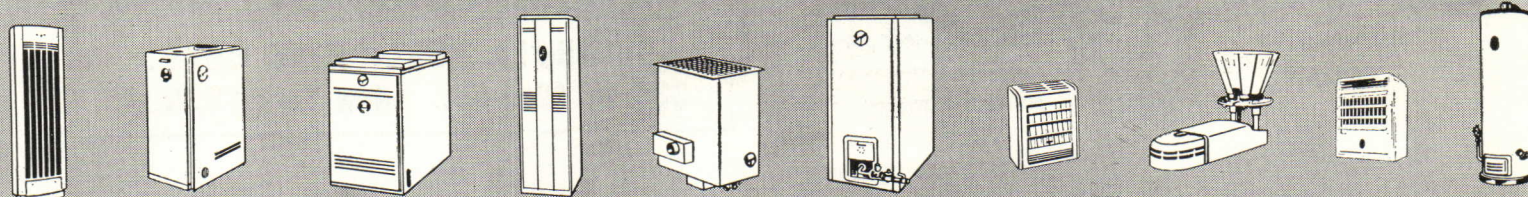

SCALDING may be good for Lobsters

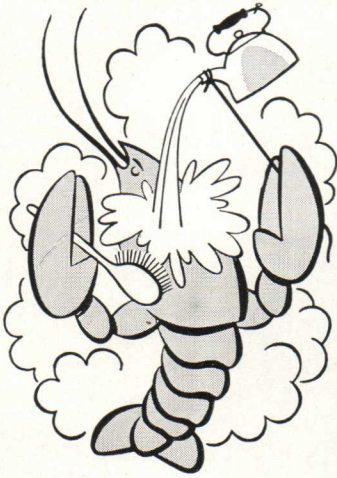

NOT FOR SHOWER BATHERS

Shower baths that run ice cold one minute and scalding hot the next are dangerous and waste hot and cold water.

Before trouble occurs, play safe with the sure protection of a POWERS shower mixer. Being *thermostatic* it prevents scalding or jumpy shower temperatures caused by **pressure or temperature** changes in water supply lines. Write for Circular H48. **THE POWERS REGULATOR CO.** 2720 Greenview Ave., Chicago 14, Ill. *Offices in 50 Cities. • Established 1891.* (HL2)

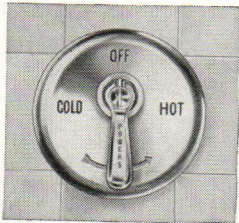

TYPE H MIXER

For Concealed Piping, dial diam. 6". Mixer for exposed piping has 3 3/4" dial. **SAFEST SHOWER MIXER MADE**

POWERS
THERMOSTATIC SHOWER MIXERS

MR. ARCHITECT!!

Specify

IN YOUR THEATRE PLANS



THE Patented INNER SERVICE ATTRACTION BOARD

Your client will want this outstanding attraction board . . . it represents the **only** major advance in attraction boards in over 25 years. **No other board** has these exclusive features:

- NO LADDERS ARE USED.** All work done inside sign.
- SIGN MAINTENANCE IS CUT 90%.** One man takes 20 minutes to do what presently takes 2 men two hours to finish.
- CURRENT AND BULB SAVINGS 75%.** Transmits more light outside the glass.
- UNUSUAL ATTRACTION EFFECTS COMPEL PASSERSBY ATTENTION.**
- PAYS FOR ITSELF IN FROM 3 TO 5 YEARS.**

Write for further Information **TODAY**

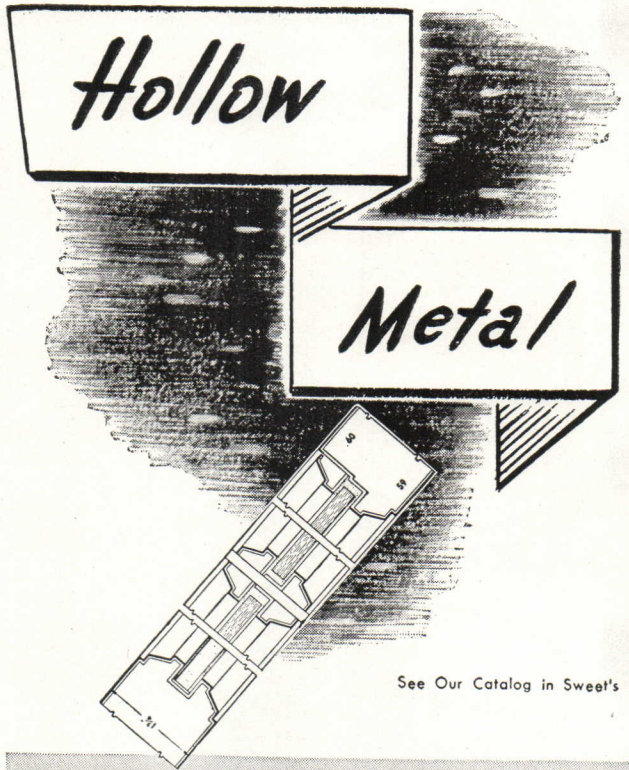
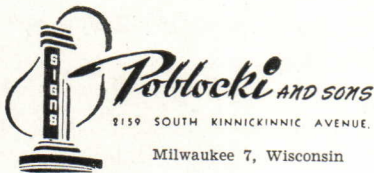

See Our Catalog in Sweet's

JAMESTOWN METAL CORPORATION

104 BLACKSTONE AVENUE JAMESTOWN, N. Y.

ARCHITECTURAL ENGINEERING

A Practical Course (HOME STUDY) by Mail Only
Prepares Architects and Draftsmen
for structural portion of

STATE BOARD EXAMINATIONS

For many this is the most difficult section of the examinations. Qualifies for designing structures in wood, concrete or steel. Successfully conducted for the past fifteen years. Our complete Structural Engineering course well known for thirty-nine years.

Literature without obligation—write TODAY

WILSON ENGINEERING CORPORATION

College House Offices Harvard Square
CAMBRIDGE, MASSACHUSETTS, U. S. A.

SPRING BACK BINDERS

For

PROGRESSIVE ARCHITECTURE

(Formerly Pencil Points)

TWO INCH CAPACITY \$2.50

REINHOLD PUBLISHING CORP.
330 W. 42nd ST. New York 18, N. Y.

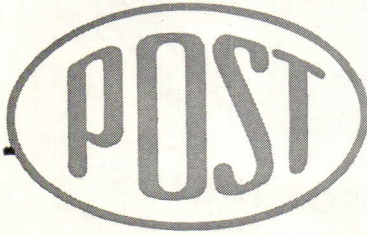

**P.T.M.
173**

**EXCELALL
179H**

TRACING PAPERS

**IVORY
167**

**BLUTEX
175H**

**ONE FORTY
140**

MADE TO MEET YOUR REQUIREMENTS

Fitting the exact needs of draftsmen and engineers for over half a century, POST has sought to produce the finest product for each problem, purpose or need.

In tracing mediums, POST has perfected a specialized group of 5 papers which they believe exhibit a marked superiority over all competitive products—a superiority so obvious that a single trial is sufficient to establish their use as standard practice in your organization.

THE FREDERICK **POST** COMPANY

3650 AVONDALE AVENUE • CHICAGO 18, ILLINOIS • • Houston • Detroit • Chicago • Los Angeles • Milwaukee

Distributors in all Principal Cities

FOR EVERY PLAN YOU MAKE — — — THERE'S A PAPER BY



Exactly!

TRY

these 5 POST Tracing Papers under your operating conditions. Write for your free samples today — care of P.O. Box 1091, Chicago 90, Ill.

BENDIX
mouldings

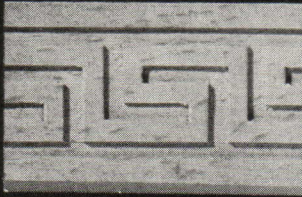

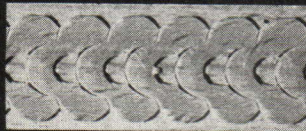

exquisite
wood
mouldings

imported and
domestic



deeply carved by
expert craftsmen

Please write for catalog
of complete line ready for
immediate delivery



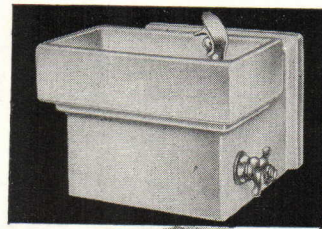

Dept. P, BENDIX Mfg. Co.
192 Lexington Ave., N. Y. 16

Recognized Everywhere!

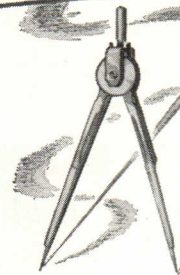

**IT'S HAWS FOR HIGHEST
QUALITY**



- Best Materials
- Finest Workmanship
- Trouble-free Valves and Fittings
- Complete Sanitation

Write today for '49 HAWS Catalog.
Specify HAWS—and be sure!

HAWS SANITARY DRINKING FOUNTAINS
ELECTRIC WATER COOLERS

HAWS DRINKING FAUCET CO.

1439 FOURTH STREET (Since 1909) BERKELEY 10, CALIFORNIA
Agents and Sales Representatives in All Principal Cities

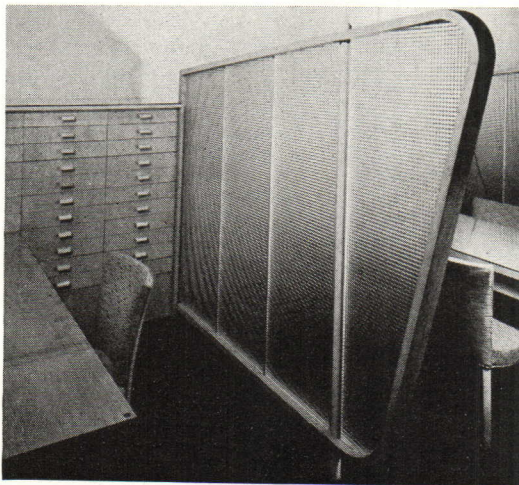

**STORE INTERIORS
Designed with MAGNALITE**

Another example of the inclusion of MAGNALITE DIFFUSING GLASS in contemporary store interiors.

MAGNALITE is a standard architect's specification for locations where soft, diffused light with privacy is a primary requirement.

Available at leading glass dealers everywhere.

Write today for description folder M-49.

J. MERRILL RICHARDS, 25 Huntington Ave., Boston 16, Mass.

Magnalite DIFFUSING
Manufactured by
Mississippi Glass Co. **GLASS**

"A sensible book on houses"—THE NEW YORKER

HOMES • Small
Medium
Large

Selected by the Editors of
PROGRESSIVE ARCHITECTURE

CREIGHTON
LOPEZ
MAGRUDER
SANDERSON

Working through many a spring and summer evening and top of the morning, the editors of Progressive Architecture came up with a collection of HOMES selected for their livability, their friendliness, and intimacy, their invitation to informal attractive living. They've done this for only one reason—to give you a useful book that will help you interest your clients in good residential architecture; to promote design progress yet further; to show in page after page what all of us know anyway—that today's architecture can be charming and beautiful and livable.

The book is cloth-bound with a cover designed by Stamo Papadaki. There are 287 handsome architectural photographs and 116 plan drawings by Elmer Bennett. All regions are represented, and many, many architects. There is just enough text to explain—in easily understood terms—what the trends are in home design, and why these houses are good.

Price \$5.00

• SEND FOR THIS OUTSTANDING BOOK ON APPROVAL

REINHOLD PUBLISHING CORPORATION
Dept. M-168, 330 West 42nd St., New York 18, N. Y.

Modern building
demands
modern sheathing

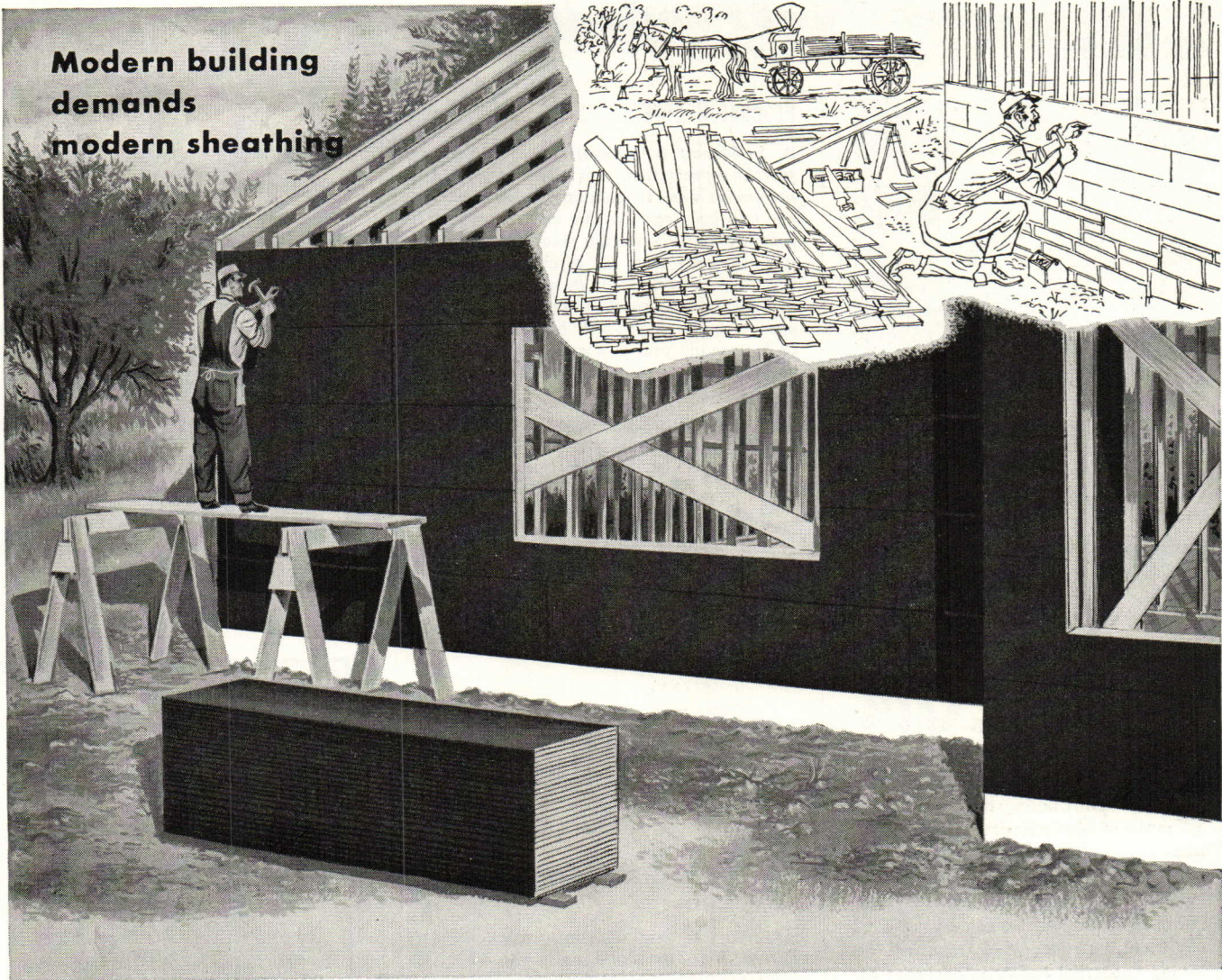

today it's **USG Sheathing**

T. M. Reg. U. S. Pat. Off.

LARGE FIREPROOF UNITS THAT BUILD FAST

This popular sheathing comes in big 2' x 8' x 1/2" panels, each covering 16 square feet of sidewall area! They're fireproof, because the gypsum core will not burn; durable, too, and provide great bracing strength. Tongue-and-groove edges interlock to minimize wind infiltration.

Piled on the job, the panels *weather all weather* because the gypsum core is

asphalted. Moreover, their cover-paper is water-repellent-treated for *double* protection!

Unit cost is low; full surface coverage is afforded (no face loss); no building paper is needed.* The material scores and snaps to any dimension, with cutting waste 5% or less. Here's the ideal base for brick veneer, metal lath and stucco, asbestos-cement siding, wood siding and shingles.

* Except where required by building regulations over all types of sheathing

Specify **USG Sheathing** ... made exclusively by

United States Gypsum

For Building • For Industry



Gypsum • Lime • Steel • Insulation • Roofing • Paint

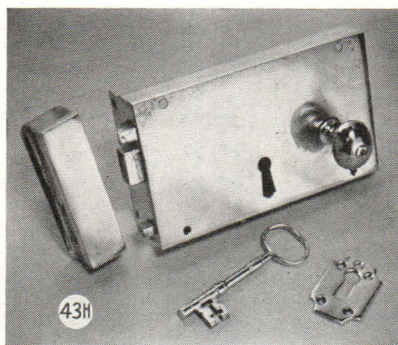

Colonial Box Lock No. 43H
Solid Brass — 11½" x 5½",
\$70.00

Catalog of finish pieces
with prices on request

CHARLES A. Mc CARTHY
Builders Hardware
22 East 65th Street, New York, N.Y.

FERALUN

Reg. U. S. Pat. Off.
SAFETY TREADS

Feralun treads, nosings and saddles are made of cast iron with wear resistant abrasive particles embedded in walking surfaces.* Cast to fit, they are quickly installed and require no maintenance. For over a quarter of a century, Feralun has been the recognized standard for lasting underfoot safety in all types of public and private buildings.

*Also available in Bronze (Bronzalun), Aluminum (Alumalun) and Nickel Bronze (Nicalun).

See our catalog in Sweet's or write for full information.

AMERICAN ABRASIVE METALS CO.
464 Coit Street Irvington 11, N. J.

USE Copperweld CAVITY WALL TIES

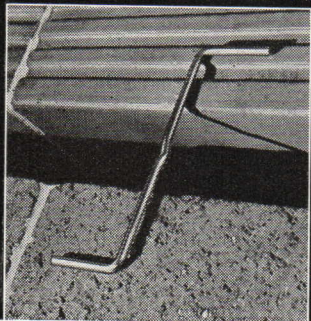

FOR PERMANENT PROTECTION

COPPER COVERING PREVENTS RUST
STEEL CORE PROVIDES STRENGTH

COPPERWELD STEEL COMPANY
GLASSPORT, PA.

Product Report June, 1949

A. S. Bennett & Associates, a New York research organization, has just completed a nationwide study to learn how building products get into buildings. In this and subsequent issues, we will discuss the study, giving details and comments about the 24 classes of products which were investigated. By observing the ways in which representative architectural firms specify products, you will have a better idea of how nearly your own operations are geared to those of your contemporaries.

Thirty-six buildings were studied in the quest for information on the way in which various flooring materials were specified. The results added up like this:

Resilient Surfacing:

- 21 asphalt tile
- 5 rubber tile
- 1 roll linoleum
- 1 cork

Masonry:

- 7 terrazo
- 5 concrete
- 2 quarry tile
- 1 brick
- 1 stone
- 1 ceramic tile

Wood flooring:

- 1 preassembled and prefinished
- 1 block

You will note that there were 45 different floor installations in the 36 buildings studied, indicating that in many buildings two or more different types of floors were used.

The reasons for the selection of a particular type of floor surfacing were concentrated in "maintenance" (26 mentions, 9 first-place votes), and "appearance" (23 mentions, 8 first-place votes). The respondents gave a total of 11 different reasons for selecting a certain type of flooring, and cast a total of 116 votes for these different reasons. Thus one architectural firm might have listed "maintenance" as its first reason for selecting a flooring, "appearance" as its second reason, and "availability" as its third reason.

Here is the exact breakdown of the reasons given by the respondents for their selection of a particular type of flooring: (in order of importance)

1. Maintenance
2. Appearance
3. Initial cost
4. Resilience
5. Resistance to unfavorable conditions on the job
6. Cost of installation
7. Availability
8. Acoustical properties

(Continued on next page)

stocked by Builder's
Hardware Dealers
everywhere

WHITCO
SASH HARDWARE

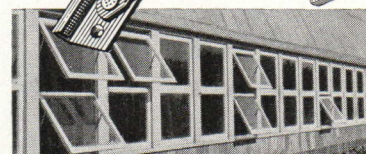

See our catalog in Sweet's,
or write us for full-size details

VINCENT WHITNEY CO.
130 Tenth Street • San Francisco 3, California

Brasco
SAFETY-SET
CONSTRUCTION

The Complete
**ARCHITECTURAL
METAL SETTING**
for Store Fronts with



STAINLESS STEEL • ANODIZED ALUMINUM
Catalog and Details on Request

BRASCO MANUFACTURING Co.
HARVEY • (CHICAGO SUBURB) • ILLINOIS

HERE'S YOUR COVER FINISH

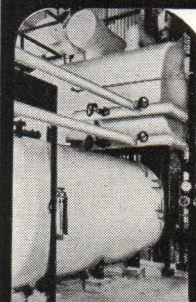

No need to sew covers onto insulation. Arabol Lagging Adhesive — developed for war needs—now meets all requirements on installations of all sizes. Easily applied, dries quickly, requires no painting. Write for Bulletin #11.

THE ARABOL MANUFACTURING CO.

110 East 42nd St., New York 17, N. Y.
1835 S. 54th Ave., Chicago 50, Ill.
1950 16th St., San Francisco 3, Cal.



Adhesives?... **ARABOL!**

**WOOD
ROOF TRUSS
DATA SHEETS**

**Mailed upon request
COMPLETE
TECHNICAL DATA**
on modern roof structures for commercial,
industrial and institutional building.

Write to



**AMERICAN
Roof Truss Co.**

William and Raymond Waddington
6852 Stony Island Ave. Chicago 49
Phone PLaza 2-1772

ESTABLISHED 1922

for long years of "no trouble"

**YEOMANS
heavy duty
SUMP PUMP**

This sturdy, dependable
pump gets rid of seep-
age and drainage—in

Apartments, Residences
Hospitals, Office Build-
ings
Schools, Libraries
Stores, Hotels, Clubs
Swimming Pools
Deep Basements
Elevator Pits, Boiler
Rooms

Special alloys for han-
dling corrosive liquids.
For full information
read Bulletin 3005.

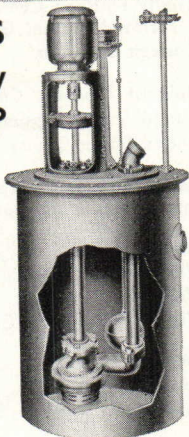

YEOMANS BROTHERS COMPANY

1448 North Dayton St. Chicago 22, Illinois

DO IT WITH **"UNISTRUT"**
ALL-PURPOSE METAL FRAMING



NO DRILLING, NO WELDING!

Build framing and supports quickly,
easily and economically. Get flexi-
bility and installation advantages
that only Unistrut provides. Write
for complete information.



UNISTRUT PRODUCTS COMPANY
1013 W. WASHINGTON BLVD. • CHICAGO 7, ILL.
Representatives in Principal Cities

(Continued from preceding page)

9. Capability of contractor
10. Preparation of sub-floor
11. Cost of finishing

The reasons for the selection of a particular brand of flooring centered about the cost factor, with availability a controlling influence. Thus, if a flooring was the cheapest, but was not available, the cheapest available flooring was used. There were 16 votes for *initial cost* as the reason for selection, and 11 votes for *availability*. Scattered votes were cast for *appearance, maintenance,* etc.

In 27 out of the 36 buildings studied, decisions on the type of flooring to be used were made during preliminary drawings and specifications. The indications are clear that most architectural firms make such decisions early in their design work.

When it came to deciding which brand of flooring was to be used, the selection was made later, and in most cases during final design stages or during construction.

The type of flooring to be used was picked by the architectural organization alone in 13 cases, and in conference with the client in 18 cases. The brand of flooring was picked by the architectural firm alone in 13 cases, and in conference with the contractor or sub-contractor in 10 cases. Thus it is apparent that the architectural firm is an important factor in selection of not only the *type* of flooring, but also the *brand*.

Further investigations of the way in which flooring materials are selected for use in construction are now underway, and results will probably be published during the Fall. We hope that they will give you an even clearer picture of the way in which your contemporaries are operating in their specification of such materials.

New Market Study

This year, as in 1948, we are again going out into the field and investigating the specification procedures of architectural firms. We plan to talk to building owners, contractors, engineers and building product salesmen, as well as to members of architectural firms.

The purpose of the study will be to obtain a clearer picture of the way in which building products get into buildings. In this way, manufacturers will be able to plan their sales program so that they can sell more effectively, wasting less of their own time, and less time of the men in architectural firms. It will be of great benefit not only to manufacturers and their sales representatives, but to architectural firms as well.

(Continued on next page)

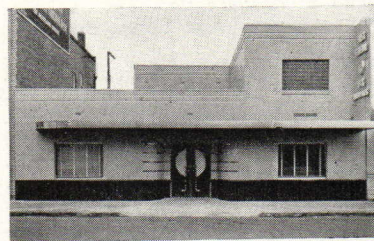

First Federal Savings & Loan Ass'n., Albany, Oregon; Ramuc Enamel (blue and black) used on dark cement surface.
Cleo H. Jenkins, Architect

APPEARANCE....

Ramuc MASONRY PAINT

Low in cost, outlasts ordinary paints. Used on exterior and interior walls of concrete, brick, stucco, cinder block, or asbestos cement shingles. It is completely lime proof, it will not peel or blister. The colors are fast. Ask for descriptive folder 563.

INERTOL CO., INC.

480 Frelinghuysen Ave., Newark 5, N. J.

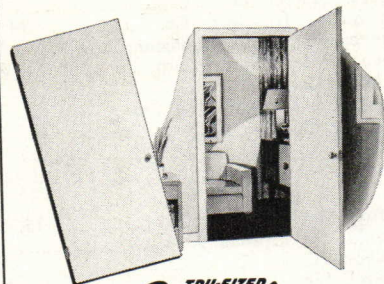

Amazing **Streamliner** Doors
**Slash Installation Time
And Costs!**

Require NO Sawing • NO Planing
NO Fitting • NO Priming on the Job!

The Wheeler Osgood CO.

Plants and General Offices: 1216 St. Paul Ave.,
Tacoma 1, Washington • Broadway 9321

**AMERICAN
APPROVED**

POOL EQUIPMENT Excels in
Performance & Beauty

- One-Meter Diving Units • Water Slides
- 3-Meter Diving Units • Life Lines •
- Official Diving Boards • Pool Ladders •
- Life Guard Chairs • Cocoa Matting •
- Heavy Duty Spring Boards • Life Buoys
- Foot Baths • Park Settees • Dressing
- Room Equipment • Playground Equipment

Send for Literature

**AMERICAN
PLAYGROUND DEVICE CO.**
ANDERSON, INDIANA

World's Largest Maker of Playground,
Swimming Pool & Home Play Equipment



Directory of Product Advertisers

Adams & Westlake Co.	118	Hart & Hegeman Div., Arrow-Hart & Hegeman Electric Co.	88	Portland Cement Assn.	90
Air Express Division of Railway Express Agency	106	Haws Drinking Faucet Co.	142	Post, Frederick Co.	141
Aluminum Co. of America	25	Hendrick Mfg. Co.	136	Powers Regulator Co.	140
Aluminum Window Mfg. Assn.	36, 37	Hillyard Sales Cos.	134	Princeton University Press	136
American Abrasive Metals Co.*	144	Homasote Co.	3	Pyle-National Co.	129
American Playground Device Co.*	145	Horn, A. C., Co., Inc.	17	Reinhold Publishing Corp.	140, 142, 147
American Roof Truss Co.*	145	Inertol Co.*	145	Revere Copper and Brass, Inc.	86
American Structural Products Co.	115	Infra Insulation, Inc.,	102	Richards, J. Merrill	142
American Telephone and Telegraph Co....	23	Jamestown Metal Corp.	140	Richards-Wilcox Mfg. Co.	96
Anaconda Copper Mining Co.	109	Johns-Manville Corp.	100	Ric-Wil Co.	103
Anthraxite Institute	126	Johnson Service Co.	3rd Cover	Robertson, H. H., Co.	6, 7
Arabol Mfg. Co.*	144	Kawneer Co.	116	Roddis Plywood Corp.	124
Arkwright Finishing Co.	98	Kayline Co., The	110	Rosenthal Co., The	132
Armstrong Cork Co.	92, 93	Kimberly-Clark Corp.	32	Rotary Lift Co.	128
Arrow-Hart & Hegeman Electric Co.	88	Laclede Steel Co.	134	Ruberoid Co.	11
Auth Electric Co.	112	LCN Closers, Inc.	135	Sanymetal Products Co.	35
Bell & Gossett Co.	13	Libby-Owens-Ford Glass Co.	40, 130	Sedgwick Machine Works	20
Bendix Mfg. Co.	142	Litecontrol Corp.	121	Sonneborn, L., Sons, Inc.	10
Bergen Cabinet Mfg. Co.	22	Lockwood Hardware Mfg. Co.	24	Soss Mfg. Co.	128
Berger Mfg. Co.*	122	Louisville Cement Co.	111	Stanley Works, The	120
Brasco Mfg. Co.	144	Mahon, R. C., Co.	21	Streamline Pipe & Fittings Div.	38
Brownell Co., The	136	Master Builders Co.	2nd Cover	Sylvania Electric Products, Inc.	16
Bruce, E. L., Co.	42	McCarthy, Charles A.*	144	Taylor, Halsey W., Co., The	132
Bryant Heater Co.	139	McKenna, J. G.	136	Tile Council of America, The	33
Bull Dog Electric Products Co.	29	Medusa Portland Cement Co.	132	Trane Co.	30
Cabot, Samuel, Inc.	112	Mengel Co., The	19	Trinity Portland Cement Div., General Portland Cement Co.	Back Cover
Cambridge Tile Mfg. Co.	94, 95	Mesker Bros.	133	Truscon Steel Co.	101
Cannon Electric Development Co.	110	Metal Products Corp.	130	Unistrut Products Co.*	145
Ceco Steel Products Corp.	4, 5	Minneapolis-Honeywell Regulator Co.	97	United States Gypsum Co.	143
Celotex Corp.	107	Morgan Co.	131	United States Quarry Tile Co.	12
Clayton & Lambert Mfg. Co.	108	Mueller Brass Co.	38	Varlar Stainproof Wall Covering Division of United Wallpaper	14
Copperweld Steel Co.*	144	National Gypsum Co.	117	Wheeler Osgood Co., The*	145
Crane Co.	28	National System of Garage Ventilation, The	138	Whitney, Vincent, Co.*	144
Curtis Cos., Inc.	39	Nelson, Herman, Corp.	123	Wiley, R. & W., Inc.	104
Detroit Steel Products Co.	15, 127	New York Wire Cloth Co.	31	Wilson Engineering Corp.	140
Douglas Fir Plywood Assn.	113	Nordahl Co.	132	Yeomans Bros.*	145
Dunham, C. A., Co.	125	Northwestern Terra Cotta Corp.	138	Young Radiator Co.	108
Durisol, Inc.	26	Otis Elevator Co.	99	Youngstown Sheet & Tube Co.	27
Edwards & Co.	137	Pittsburgh Corning Corp.	119	Zonolite Co.	134
Elkay Mfg. Co.	31	Pittsburgh Plate Glass Co.	34		
Federal Seaboard Terra Cotta Corp.	41	Poblocki & Sons	140		
Fox Brothers Mfg. Co.	9				
General Electric Co., Lamp Div.	105				
Glynn-Johnson Corp.	138				

* Directory Advertiser

Advertising and Executive Offices

330 West Forty-Second Street, New York 18, N. Y.

JOHN G. BELCHER, Vice President & Publishing Director

FRANK J. ARMEIT, Production Manager

ALLEN A. RAYMOND, JR., Promotion Manager

Advertising Representatives

DOUGLASS G. PILKINGTON, Western Advertising Manager, 111 West Washington St., Chicago 2, Ill.

DAVID B. HAGENBUCH, District Manager, 111 West Washington St., Chicago 2, Ill.

BRAD WILKIN, District Manager, 1133 Terminal Tower, Cleveland 14, Ohio

EDWARD D. BOYER, JR., District Manager, 330 West 42nd St., New York 18, N. Y.

HAROLD D. MACK, JR., District Manager, 330 West 42nd St., New York 18, N. Y.

WILLIAM B. REMINGTON, JR., District Manager, 330 West 42nd St., New York 18, N. Y.

(Continued from preceding page)

We quote from a letter by Walter A. Taylor, Director, Dept. of Education and Research of the A.I.A.: "The Department of Education and Research of the American Institute of Architects

has assisted this year, as in 1948, in the preparation of the general program and of the questionnaires for the 1949 PROGRESSIVE ARCHITECTURE Market Study. The Department commends the

project to the architects whose buildings will be selected for study and suggests that they collaborate by granting interviews and providing information."

A new Reinhold Book
for Architects

THEATRES & AUDITORIUMS

THE DERIVATION OF PLAN FROM
ANALYSIS OF FUNCTION

by *Harold Burris-Meyer*

Associate Professor and Director of Research
in Sound, Director of the Stevens Theatre,
Stevens Institute of Technology

and *Edward C. Cole*

Associate Professor and Production Man-
ager, Department of Drama, Yale University

For the Professional Architect

This new book, the fourth volume
of the *Progressive Architecture
Library* series, is a basic reference
work for all architects.

It is the first book which under-
takes to derive plan (size, shape, arrange-
ment and equipment) from an analysis of
function and which employs critical and
constructive comment. It shows you where
to start and what steps to take in what order
when planning a theatre or auditorium. You
should also use this book to educate your
client.

Professor Burris-Meyer and Cole have
combined their unique talents and many
years of experience to produce this out-
standing book. They have published, in
collaboration and individually, numerous
technical papers. Devices and operating
practices developed by them are widely
employed in the show business and in in-
dustry. They have acted as consultants on

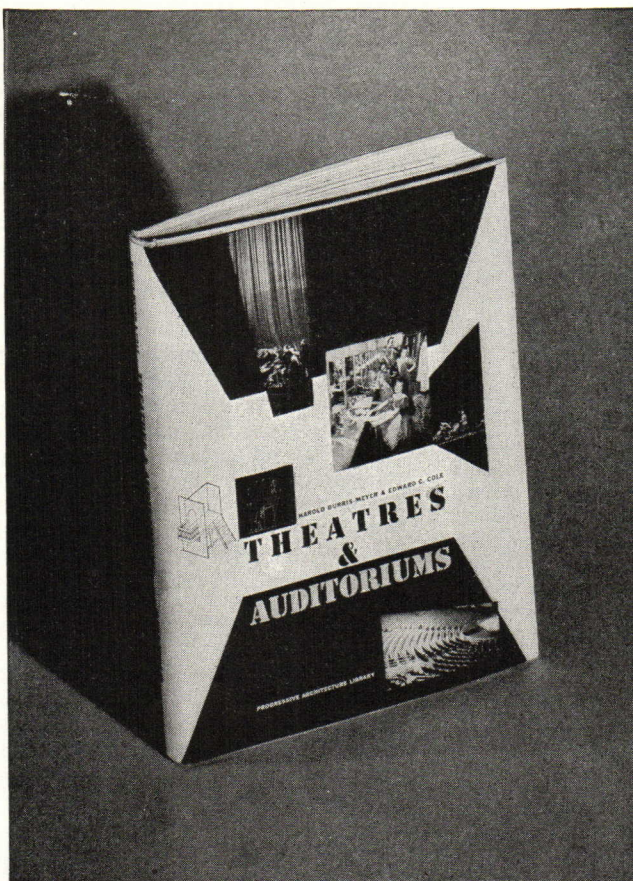

230 Pages • 300 Photographs and Illustrations • \$8.00

the planning of important theatres and in-
clude in their practices such clients as the
Metropolitan Opera, Rogers and Hammer-
stein, Muzak, Inc., Carnegie Hall, Bell Tele-
phone Laboratories, many leading colleges,
etc.

EXAMINE THIS BOOK AT OUR EXPENSE

Don't wait. See for yourself how fully this book answers
every question connected with the planning, building,
maintenance and function of theatres and auditoriums
of all sizes and for all purposes. See how skillfully the
text and hundreds of illustrations and photographs are
organized for instant reference to specific problems.

Take ten days to examine this book. If you do not
agree that it will prove most valuable to you, return it
without further obligation.

USE THIS FREE EXAMINATION ORDER FORM

REINHOLD PUBLISHING CORPORATION
Dept. M-151, 330 W. 42 St., N. Y., 18, N. Y.

✓
Check
Here

..... Remittance enclosed (Postage Free)

..... Charge

..... Send on 10-Day Free Examination (in U. S. only)

Please include 2% sales tax on New York City orders

Please send copy (copies) of THEATRES AND AUDITORIUMS at \$8.00 each.

Name
(PLEASE PRINT)

Address

City Zone State

NOTE: You save postage by sending payment with order. Same return privilege guaranteed.

A WEALTH OF USEFUL INFORMA- TION

- Audience
 - Traffic
- Audience
 - Seeing
- Audience
 - Hearing
- Lighting
- Acoustics
- Power
- Heat
- Air
 - Conditioning
- Plumbing
- Machinery
- Orchestra
- Proscenium
- Backstage
- Scenery
- Service Rooms
- Administration
- Economics
- Pageant
- Grand Opera
- Vaudeville
- Musical
 - Comedy
- Drama
- Motion Pictures
- Burlesque
- Dance
- Concert
- Presentation
- Puppets
- Cabaret
- Schools
- Churches
- Hospitals
- Public Buildings



P.S.

IS IT WRONG TO SUGGEST THAT RE-EXAMINATION OF THE A.I.A. DOCUMENTS IS IN ORDER, and that some of them—notably the contract between architect and client—should be basically revised? I agree fully with Bernard Tomson, who makes the point in his article on page 102 that these forms serve such a useful purpose it would be most unfortunate to have them abandoned by the profession because they had become out of date. I am left completely cold by the argument on page 28 of the March A.I.A. Bulletin that “the standard provisions have stood the test of time and practical application, as all but a few of the clauses have remained unchanged since the publication of the Second Edition of the Standard Documents in 1915, and there have been no revisions since 1937.” That seems to me to be the strongest argument that could be made for a careful re-examination of all the documents, if only to establish fully the fact that they are still in order.

I should also like to support Tomson’s observation that “there is an increasing number of architects who feel that some of the present forms have outlived their usefulness and have abandoned them in part or altogether.” On several recent trips I made a casual and admittedly inconclusive survey of this matter, and found that just about half of the architects I talked to were not using the A.I.A. architect-client contract form. Of those who used it, a number said that they made drastic revisions of their own. As further evidence, at a recent meeting of the N.Y. Chapter, A.I.A., those present were asked how many found the existing contract form fully satisfactory, and the response was almost unanimously negative. This is a serious situation, and it concerns the whole practicing profession. I think Tomson is right when he predicts that inaction on the part of the Institute would result in the ultimate use of “forms put out by agencies not affiliated with the profession.”

THE N.Y. CHAPTER IS MEETING THIS PROBLEM. (Sorry to keep referring to the home town.) Suggested revisions to the standard contract are being prepared—the inclusion of a retainer fee, a revised arbitration clause, and now a study of the desirability and possible form for a short architect-client contract, incorporating lengthier clauses by reference, and intended to take the

place of the letter method of agreement now relied on precariously by a number of architects. These are all matters that Bernard Tomson has discussed in recent P/A articles. I’m sure that Clarence Litchfield, chairman of that chapter’s Committee on Contracts and Fees, would be glad to hear from anyone who’s interested in the committee’s work.

AS I ATTEND MEETINGS OF ARCHITECTURAL GROUPS IN VARIOUS PARTS OF THE COUNTRY, it’s interesting to note the recurrence of certain personality types (as well as certain comments and questions in any discussion of professional matters). It amused me, therefore, to run across an article in *Architektura*, the Czech publication, which I gather from the illustrations discussed this phenomenon. The accompanying picture of an architects’ meeting repays study. I’m perfectly sure that all of you can find counterparts of the characters illustrated in your own local groups—the romantic, the jolly boy, the sentimentalist, the hard-boiled business

of his work.

Kump’s Award, third time in a row, is an astounding thing. He has won on three totally different building types, and through the decisions of three totally different, though always hard-working, objective juries of distinguished professionals. The point isn’t that P/A has three times honored Kump—we simply collect the material and present it without comment to the jury. The great honor which has come to Kump and Falk through these judgments is that Eliel Saarinen, William Wilson Wurster, C.-E. A. Winslow, Morris Ketchum, Fred Severud, Joseph Hudnut, Douglas Orr, Henry Churchill, Paul Weidlinger, Antonin Raymond, Louis Skidmore, Edward D. Stone, Robert Kennedy, and Talbot Hamlin have, in one year or another for three successive years, decided that that firm deserved the award.

However, I hereby announce, as professional advisor, that Kump and Falk are not eligible for next year’s judgment. It’s time someone else had a chance. That’s an arbitrary decision, and probably totally unfair. Go ahead and sue me, Kump.



man, the intellectual, and (bane of all speakers) the bored old gent who falls asleep as soon as coffee has been served.

I'M OFF SOON AFTER THIS IS WRITTEN FOR THE P/A AWARD PRESENTATION DINNER, which is in Portland, Oregon, this year, under the sponsorship of the Oregon Chapter of the A.I.A. Ernie Kump will go up from San Francisco to receive his award, and Dick Aeck is again making a long trip to pick up his Mention. It will be a great pleasure to honor Pietro Belluschi in his home town, for the handsome Menefee house and for the general inspiring quality

THIS IS THE SEASON FOR AWARDS AND COMPETITIONS, APPARENTLY. From Portland, I’m going down to Los Angeles to serve on the jury for the Southern California Chapter’s Award judgment, from there to Biloxi, Miss., to act as professional advisor for the student competition in connection with the Southern Conference on Hospital Planning, then back to N.Y. to help run a competition for a war memorial on Staten Island, and soon thereafter to Colorado Springs to represent the magazine at the Junior Chamber of Commerce competition judgment. Competitions are a healthy method of discovering and rewarding good design, and I hope the trend keeps up.

Thomas H. Wright