

The Professional's Resource for Public & Residential Architecture

APRIL 2019

# TRADITIONAL BUILDING

## *Adaptive Reuse*

**Q & A WITH  
DARIUS ARYA**

**REHABBING A  
HISTORIC MILL  
IN BALTIMORE**

PRSR5 STD  
U.S. Postage  
PAID  
Long Prairie, MN  
Permit No. 67

Traditional Building  
5720 Flatiron Parkway  
Boulder, CO 80301  
Change service requested.

TRADITIONAL BUILDING | April 2019 | Vol. 32/No. 2

# TIMBERLANE

Because every "Welcome Home" moment should be extraordinary



## CONTINUING TRADITION WITH HANDCRAFTED, QUALITY SHUTTERS

For over two decades, Timberlane has continued to lead the exterior shutter industry in both overall quality and unparalleled customer service.

**Handcrafted Details.** Each Timberlane Shutter is handcrafted in house by well-trained professionals to ensure the perfect fit for all custom shutter orders.

**Historically Accurate.** With a wide array of customization options available, Timberlane makes matching existing shutters or creating a new look for your home hassle-free.

**High Quality Materials.** From premium wood species to our exclusive, maintenance-free materials, every shutter is crafted to exceed your expectations.

Find Inspiration For Your Timberlane Shutters  
800-250-2221 • [Timberlane.com/Traditional](https://www.timberlane.com/Traditional)

WINNER

Best of houzz 2016 SERVICE

Best of houzz 2017 SERVICE

Best of houzz 2018 SERVICE

Featured Project:

**BOLDT CASTLE**

Historic Landmark &  
Tourist Attraction  
Thousand Islands, NY



## YOUR TRADITIONAL BUILDING DESERVES "Extra-Ordinary" DOORS

Author Bryant H. McGill once said, "The loss of craftsmanship has turned America into a sweeping, franchised wasteland of disposable goods." At Vintage Doors, we couldn't agree more. That's why we take great pride in hand-crafting **real wood doors of heirloom quality**. The kind that people stop to *really* notice and respect—to be prized and valued *for generations*. With an industry history spanning three decades, discerning homeowners and trade professionals across the country have relied on *Vintage Doors* to provide the best, *time-honored* wood door solutions available. Whether you're purchasing for yourself or a client and whether you are an architect, designer, contractor, historian or homeowner, we believe buying high quality, custom doors should be a smooth and trustworthy process. That's why your project receives individual attention to detail and is made-to-order *by hand* to meet exacting specifications, *just like the olden days*. To experience the difference real wood doors can make, contact us today. "*Extra-Ordinary*" **designs, artistry, size and shape capabilities, lead times and personal service—Guaranteed!**



SHOP NOW

**View Our Complete Door Line Now »**  
Call for Your Free Catalog »

**www.VintageDoors.com**  
1 (800) 787-2001

Beautifying Traditional Homes and Historic Properties Across the Nation — *Inside and Out* — SINCE 1990

# CHADSWORTH INCORPORATED

[WWW.COLUMNS.COM](http://WWW.COLUMNS.COM)



1-800-COLUMNS

T +1 800 486 2118

F +1 910 763 3191







2018 Palladio Awards: Restoration/Renovation  
Project: Cunningham  
Winner: T.S. Adams Studio, Architects  
Masonry: Aztec Stone Empire, Norcross, GA

**We Specialize in Architectural Accents and All Natural Stone**



Back Of Residence



-  Aztecstoneempire
-  Aztecstoneempire
-  Aztecstoneempire

**770-368-9337**

**5055 Buford Highway Norcross, GA 30071**

RESTORATION • REPLICATION • INNOVATION



ST. LOUIS PUBLIC LIBRARY : ST. LOUIS, MO

 St. Louis Antique Lighting Co.

[www.slalco.com](http://www.slalco.com)

314-863-1414

WINDOWS TO THE PAST, PRESENT, AND FUTURE.

For more than a century, Hope's has provided custom solid hot-rolled steel windows and doors with a focus on craftsmanship and performance. Protected with Hope's advanced Power of Five™ finishing system and combined with groundbreaking Thermal Evolution™ technology, Hope's windows and doors are built to last a lifetime and beyond – ensuring beautifully enduring views to the past, present, and future.

**HOPE'S®**

[hopeswindows.com](http://hopeswindows.com)

ARCHITECT: Hacin + Associates, Inc.  
PHOTOGRAPHER: Bob O'Connor Photography

# CONTENTS

APRIL 2019



36

## 36 A Building Revived

GTM Architects custom tailors an 1800s knitting mill to house a software developer's headquarters, among other tenants.

## 42 Manufactured Living

Historical Concepts designs luxury apartments that reflect the Durham, North Carolina, neighborhood's industrial past.

## 46 Townhouse Interiors

When it comes to designing spaces in historical rowhouses, Gerald Pomeroy looks to classical principles for inspiration.

## 52 From Printing Presses to Nonprofits

Ziger|Snead Architects transforms the historical A. Hoen Lithograph Company buildings in East Baltimore for modern use.



46



### ON THE COVER

Historical Concepts creates luxury living from historical mills.

See more on page 42.

Photo by Jim Graziano

## BUYING GUIDES

Historical Products Showcase . . . . .	58
Wood, Metal & Composite Windows . . . . .	60
Storms & Screens & Soundproofing . . . . .	64
Window & Door Hardware . . . . .	66
Doors & Entryways . . . . .	69
Storefronts & Façades . . . . .	70
Exterior Lighting . . . . .	71
Stairs & Railings . . . . .	76
Natural Building Stone . . . . .	78
<b>FREE INFORMATION GUIDE . . . . .</b>	<b>56</b>

## 10 WELCOME PAGE Industry News

## 12 INTERVIEW Classical Archeologist

Darius Arya discovers the present by digging up the past.

## 16 THE TRADES Restorative Arts

The oldest restoration company in the United States, Trefler's has a long history of breathing new life into treasured heirlooms.

## 20 HISTORIC MATERIALS The Glue that Binds

Mortar—what you need to know for your next masonry project.

## 24 SKETCHBOOK Moldings, Nature, and Beauty

Embedded in the language of classical architecture are diverse alignments with nature—explicit and implied.

## 28 TECHNIQUES Urban Outfits

Dressing townhouses with dimensional stone.

## 32 PRODUCTS IN-DEPTH Metals by the Mile

Metals are essential to architecture—however, they can be intimidating to source. Fortunately, we can look to manufacturers and suppliers for expertise.

## 80 BOOKS McKim, Mead & White: Selected Works 1879-1915

Reviewed by Clem Labine



# Endless Possibilities with Allied Window



Millicent Library - Fairhaven, MA

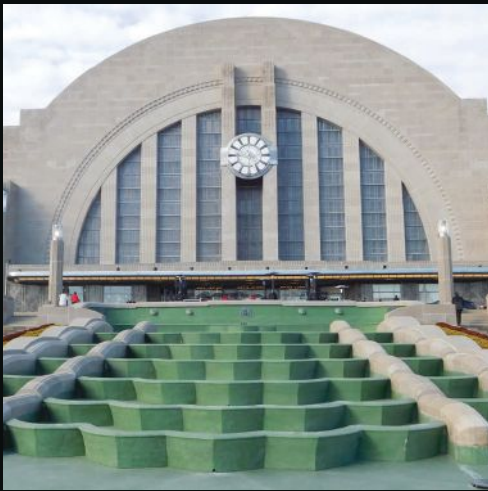

Cincinnati Union Terminal - Cincinnati, OH



TARC Union Station - Louisville, KY



University of Arkansas - Faulkner Performing Arts Center - Fayetteville, AR



Landmark Lofts - New Braunfels, TX



Moody Mansion - Galveston, TX



The Motherhouse of Baxter Woods - Portland, ME



Allied Window, Inc.

1111 Canal Rd., Cincinnati, OH 45241

www.alliedwindow.com 800-445-5411

- Interior & Exterior Storm Windows
- Custom Colors
- Custom Screens & Special Shapes
- Historic, Residential & Commercial Buildings
- Energy Savings Approx. 50% - Sound Reduction up to 80%

# TRADITIONAL BUILDING

CREATIVE DIRECTOR **Edie Mann**  
 ART DIRECTOR **Mark Sorenson**  
 ADVERTISING COORDINATOR **Kim Hoff**  
 PREPRESS SPECIALIST **Idania Mentana**

EDITOR **Nancy Berry**  
 MANAGING EDITOR **Emily O'Brien**  
 CONTRIBUTING EDITORS **Gordon Bock**  
**Judy L. Hayward**  
**Nancy A. Ruhling**

ASSOCIATE PUBLISHER **Jennifer Baldwin**  
 DIRECTOR OF CLIENT SOLUTIONS - CATAPULT **Amanda Philips**  
 MANAGING DIRECTOR - CLIENT SOLUTIONS **Dean Horowitz**  
 INFORMATION SERVICES MANAGER **Dorian Henao**

FOUNDER, EDITOR EMERITUS **Clem Labine**



PRESIDENT, PUBLISHER **Peter H. Miller, Hon. AIA**  
 SALES DIRECTOR **Heather Glynn Gniazdowsk**  
 EDITORIAL DIRECTOR **Patricia Poore**  
 DIRECTOR OF DIGITAL MARKETING **LJ Lindhurst**  
 MARKETING MANAGERS **Taylor Jackson, Griffin Suber**  
 FACILITIES MANAGER **Tony Wilhelms**

#### TRADITIONAL BUILDING CONFERENCE SERIES

EDUCATION DIRECTOR **Judy L. Hayward**  
 DIRECTOR OF OPERATIONS **Carolyn Walsh**



ACTIVE INTEREST MEDIA

PRESIDENT & CEO **Andrew W. Clurman**  
 SENIOR VP, CFO, COO & TREASURER **Michael Henry**  
 CHIEF INNOVATION OFFICER **Jonathan Dorn**  
 VP OF AUDIENCE DEVELOPMENT **Tom Masterson**  
 VP, PRODUCTION & MANUFACTURING **Barbara Van Sickle**  
 VP, PEOPLE & PLACES **JoAnn Thomas**  
 VP, DIGITAL PRODUCTS & PLATFORMS **Katie Herrell**  
 VP, IT **Nelson Saenz**  
 AIM BOARD CHAIR **Efrem Zimbalist III**

Subscriptions & Subscriber Service: 800-548-0193; Traditional Building, P.O. Box 3000, Denville, NJ 07834-9965

Traditional Building (ISSN # 0898-0284) is published February, April, May, June, August, September, October and December by Active Interest Media, 5720 Flatiron Parkway, Boulder, CO 80301. Subscription rate to professionals in architecture, interior design, construction and landscape design in the U.S. and possessions: \$48/yr. (8 issues). Not available outside the U.S. postal system.

Contents of **Traditional Building** are fully protected by copyright and must not be reproduced in any manner whatsoever without written permission from the publisher.

Copyright 2019 by Active Interest Media, 5720 Flatiron Parkway, Boulder, CO 80301; 800-826-3893; Fax: 303-440-1618; Subscription inquiries: 800-234-3797

LIST RENTAL: THE INFORMATION REFINERY 201-529-2600

Logo Licensing, Reprints and Permissions Contact Brett Pettilo, Wright's Media 1-877-652-5295 aim@wrightsmedia.com



Honest craftsmanship that will  
 "WOW" your clients.



Heritage Metalworks

Lighting | Hardware  
 Gates & Railings | Custom Expertise

610.518.3999  
 hmwpa.com



# Durability, True Quality, & Simply Beautiful

*Experience the Difference!*



Since 1982, Parrett has offered a high quality product that is produced using the highest grade materials along with meticulous craftsmanship. Whether we manufacture using our standard parts and profiles, or if we build to your specification, you can count on Parrett quality and durability.

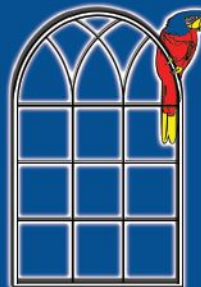

# Parrett

**Windows & Doors**  
*Quality Crafted Windows & Doors*

**Parrett Manufacturing, Inc.**

Phone: 800-541-9527

Fax: 1-877-238-2452

[www.parrettwindows.com](http://www.parrettwindows.com)

[info@parrettwindows.com](mailto:info@parrettwindows.com)

## APTI + TRADITIONAL BUILDING

The Association of Preservation Technology International (APTI) is a member organization whose mission is to “advance appropriate traditional and new technologies to care for, protect, and promote the longevity of the built environment and to cultivate the exchange of knowledge throughout the international community.”

Founded in 1968, APTI serves preservation architects, contractors, tradespeople, engineers, facility managers, conservationists, and consultants with an annual conference, the APT Bulletin, an e-newsletter, and a web-based tool called the “Online Sustainable Conservation Assistance Resource,” which provides advice and best practice insight on how to balance preservation objectives with sustainability goals.

APTI also offers the “Building Technology Heritage Library” (seen in *TRADITIONAL BUILDING*’s February 2017 issue), a digital collection of historic trade catalogs.

This month, the APTI and *TRADITIONAL BUILDING* announce a formal collaboration to exchange information across their respective media portfolios. *TRADITIONAL BUILDING* magazine will join the family of APTI’s periodicals and digital media to serve all APTI members with a yearly subscription to *TRADITIONAL BUILDING* magazine.

In addition, *TRADITIONAL BUILDING* has pledged funding for a new emerging professional to be announced this month. For more information on the Association of Preservation Technology International, visit [www.apti.org](http://www.apti.org).

## Meet the 2019 Palladio Award Jurors

Entries for the 2019 Palladio Awards were the highest to date. *TRADITIONAL BUILDING* curated a select panel of esteemed luminaries in the field of classical architecture and preservation. Judging took place in Boston in February and the winners will be celebrated July 16 at the Traditional Building Conference Series in Garrison, New York. Here are this year’s judges. For more on the judges and for a full list of winners, visit [traditonalbuilding.com](http://traditonalbuilding.com)

### RESIDENTIAL JUDGES



David Andreozzi



Kahlil Hamady



Jacob D. Albert

### COMMERCIAL JUDGES



William Young



Jean Carroon



Paul Kuenster



WAYNE COUNTY COURTHOUSE, WAYNE, NEBRASKA

Photo by Ali Eminov

## Mortar Workshop

“Rediscovering Traditional Mortar—The More Sustainable Solution” is a hands-on workshop for masons and other craftspersons responsible for repointing older and historic buildings.

The workshop will be led by Nigel Copsey, a stone mason-building conservator and Research Associate of the Department of Archaeology at the University of York (England).

The workshop will be held twice in Wayne, Nebraska, on **May 6 & 7** and on **May 8 & 9, 2019**.

The workshop is hosted by the Nebraska Masonry Alliance and is supported but the Wayne County Board of Commissioners, the Nebraska Department of Administrative Services—Task Force for Building Renewal, the Nebraska Association of County Officials and History Nebraska.

*WATCH FOR REGISTRATION DETAILS ON THE FOLLOWING WEBSITES:*

**Nebraska Masonry Alliance**  
[nebraskamasonryalliance.org/](http://nebraskamasonryalliance.org/)

**Nebraska Task Force for Building Renewal**  
[das.nebraska.gov/309/training.html](http://das.nebraska.gov/309/training.html)



**Add class to your living room with  
CSH Rolling Library Ladders!**

**QUESTIONS? CONTACT US!**

 (800) 882-0009

 [www.cshardware.com](http://www.cshardware.com)

 1170 N. Wauwatosa Rd.  
Cedarburg, WI 53012

## INTERVIEW

INTERVIEWED BY ERICA FIRPO

# Classical Archeologist

Darius Arya discovers the present by digging up the past.



DARIUS ARYA

**ABOVE** Darius on location at the Hagia Sofia, Istanbul Turkey while shooting PBS's *Ancient Invisible Cities*

**RIGHT** Inspecting Pharaoh Djoser, an epic limestone statue from the 3rd dynasty of Ancient Egypt, at the Egyptian Antiquities Museum in Cairo, Egypt. The statue is considered the oldest, life-size sculpture from Egyptian antiquity.



Photos courtesy of Darius Arya

**There is nothing more new than looking at the past,** or at least that's how Rome-based archaeologist Darius Arya thinks. For Darius, Rome is more than ancient history, it's living history and an ongoing story that Darius takes to the lecture halls, the field, and to the screens- big and small.

"Everyone dreamed of being Indiana Jones," tells Darius, "I figured I'd just do it. I wanted to be knee-deep in ancient inscriptions and underground sites, so I started with Latin." While studying Classical Studies at University of Pennsylvania, Darius was accepted to

participate in a semester in Rome at the Intercollegiate Center for Classical Studies, fondly known to alums and students at the Centro. While his focus was Greek and Latin, Darius was captivated by the active history all around him and continued on to a Masters and Masters/PhD in Classical Archaeology, at University of Texas Austin, and was awarded a Fullbright scholarship and fellowship at the American Academy in Rome.

What anchored and still anchors Darius to the Eternal City is the unique juxtaposition of past and present in its art, architecture, and culture. "I tend to

look at Rome from the past, like 2,500 years ago, and constantly see these threads in contemporary life here as well as around the world." His passion for Classical studies and architecture is unstoppable, and over the past two decades in Rome, he's done everything to share it. As the director of American Institute for Roman Culture, a non-profit that fosters conversation on Rome's extraordinary cultural legacy through education, outreach, and multi-platform storytelling, Darius created several education and new media initiatives, and as a documentary filmmaker, he hosts

2018's "Ancient Invisible Cities" (PBS) and ongoing Italian television series "Under Italy" (RAI5).

We sat down with Darius to find out what its like to live, work, and dig in Rome.

**1 You've been coordinating excavations in Rome for 15 years. What are some of the surprises you've come across? What has been your most fulfilling project to date?** No matter how much you plan and study, when you finally excavate you will inevitably find things you didn't expect, never dreamed of. I've come



# *A Genuine Work of Art*

Like a masterpiece created in your own home, a Rumford Fireplace will add a unique element of resplendent beauty.

At Superior Clay, we are proven leaders in the fireplace industry, sharing generations of wisdom to create structural clay fireplace components that promise optimal performance, safety, and style for an inviting home and lifetime of treasured memories.

740.922.4122 • 800.848.6166  
PO Box 352 Uhrichsville, Ohio 44683  
[www.superiorclay.com](http://www.superiorclay.com)





I believe it is possible to bridge the gap between innate enthusiasm for the material and the actual academic discipline by utilizing new media to keep the



**ABOVE** Social media, especially live streaming, takes an active role in education storytelling and promoting cultural heritage, according to Arya, who recently won a Shorty Award for his live streaming reportage. His goal is bring his audience live to cultural heritage sites around the world.

**LEFT** Testing the truth at Rome's Bocca della Verità (mouth of truth), an ancient manhole cover or fountain dating to the imperial age, and one of Rome's favorite selfie spots.

across an undocumented imperial era cemetery, and uncovered an intact opus sectile floor. My personal favorite and probably most fulfilling came from our dig at the Park of the Aqueducts, a public park less than eight miles from the center of Rome. The park itself is amazing with its mile-long arcade of ancient Aqua Claudia aqueduct. We were in our third summer at excavations, already having uncovered a 50,000 square foot lavish bath complex—multiple stories and chambers and lots of in situ marble paneling. We were halfway through the day, already unearthing beautiful statue fragments (clear signs of late antique spoliation) when we uncovered a colored marble head. As we progressed, we realized we had an entire intact statue of the highest quality—a second century AD red marble statue depicting Marsyas tied to a tree, with beautiful detailed musculature and one remaining bronze

inlaid eye. I was so paranoid when we found it, I decided to sleep in the trench with Marsyas that night for fear of looters (always a real threat for any excavation). We extracted the statue the next morning with a small crane and transported it to a superintendency warehouse for safekeeping. After a thorough restoration and cleaning, our Marsyas is on permanent public display at Capitoline Museums Montemartini gallery.

## **2 What are the biggest challenges?**

Archaeology is slow work. And the thrill of a season in the field is matched by a long study season in the warehouse and in the library, with a lot of specialists and technicians. Many years in the field are overshadowed by countless more hours of study, research, and documentation. It is tedious and methodical—all totally worth it, but also requires a lot of

patience and funding. Maybe that's why Indiana Jones kept sneaking out of the university during office hours?

Challenges can be bureaucratic and also topographical. Rome has some of the most complex stratigraphy in the world due to the fact that it's been continuously occupied for over 3,000 years and thus so much was built and deposited on the same land by so many citizens, foreigners, pilgrims, governments, and empires.

Taking the larger view of the field of archaeology and heritage preservation as a whole, probably the biggest challenge today is not looting nor war, but accelerated urban development and growing need for arable land. Often archaeologists and heritage preservation experts are considered hindrances to progressive development, but they are essential stakeholders in preserving/documenting known and delineated

sites as well as those yet to be uncovered, and viable sources in collaborative development.

## **3 How do you navigate living in Rome, a contemporary city with nearly three thousand years of visible history and lot of baggage? Can one appreciate the history of the Eternal City and still enjoy its 21st century attributes and vice versa?**

With hundreds and hundreds of churches, monuments, and archaeological sites and museums, I'm never bored. Even after two decades of living in Rome every single day is a delight for me. There is always something to discover, explore, and rediscover, and my Rome experience flows into the palimpsest of the city. For example, my bus stop is at Largo Argentina, known for its cat sanctuary as well as the area sacra, an incredible open-air site with Republican temple abutted by the late



material dynamic—from social media like YouTube and Instagram Stories, to better, interactive tech.

— DARIUS ARYA



**ABOVE** Conservators capping an ancient wall at Arya's excavation at Parco dei Ravennati in Ostia Antica. The excavation involved the examination of tombs located along an ancient thoroughfare that flanked the Tiber river, as well as the discovery of a late antique house.

**RIGHT** An excavation is a collaborative team effort as history. Arya works side by side with trained specialists and experts in their field such as forensics anthropologist Pier Paolo Petroni (shown) who helps put the pieces of history together.



Republican Senate hall where Julius Caesar was assassinated. My local gelateria is down the street and our children get their school supplies at the cartoleria next door. It's a contemporary marketplace and probably the most historic bus stop in the world! My kids and I bike to school passing the best preserved temple in antiquity, the Pantheon, and then peddle past one of Rome's most modern museums, Richard Meier's Are Pacis Museum next to the 2000 year old Mausoleum of Augustus (currently under restoration, slated for a 2019 opening).

**4 Are the upcoming generations interested in classical studies? How do you drive that interest?** I'd say that the next gens are definitely interested in the classics but perhaps less conventionally. While less and less are majoring in Latin and Greek, they are absorbing

classical studies directly and indirectly through film and television series like *Gladiator*, *Game of Thrones*, *The Young Pope*, as well as fashion, gaming and especially travel. All of this confirms to me that the classics, that history, the art and architecture, those characters and stories, are ever inspiring. Taking that into consideration, the field as a whole (from languages to art and archaeology) is definitely shrinking needs to reboot-reinvent itself, for wider appeal, at the same time staying true to its core objectives and values. I believe it is possible to bridge the gap between innate enthusiasm for the material and the actual academic discipline by utilizing new media to keep the material dynamic—from social media like YouTube and Instagram Stories, to better, interactive tech.

**5 You were one of the first archaeolo-**

**gists to have an active voice on social media, and you won an award for it (2017 Periscoper of the Year). Will you share with us why social media is so important to archaeology, classical studies and architecture?** Visual storytelling, an essential component of social media, is integral to archaeologist and historians. It brings the audience directly to the material culture. I'm lucky to be in Rome, hands down one of the most photogenic cities in the world. From the first time I signed up, it made sense and was easy to share images and live streams from the ancient world via Twitter, Facebook, and Instagram. It's more than just a good photo—it's an opportunity to expand and share knowledge and insights, and interact directly with a global audience that has questions and wants to learn. My hashtags #recycledhistory (a focus on the continual evolution and reuse of

ancient materials) and #romeaway-fromrome (modern and contemporary architecture with classical architectonic elements from a Palladian home to 1920s theatre or Wall Street architecture) may not trend but they create new discussions and connections of the various facets of classical studies. The results of my efforts on social media really show that the classics, in all its rich, interdisciplinary fields, is alive and well in a contemporary setting. History, art, architecture, and the people of the past that created it all, are engaging protagonists on a variety of platforms (Twitter, Instagram, Periscope, Facebook). As those sites evolved and change, I've adapted as well, having just now launched a new podcast *Travel: In Situ*. Delivery and engagement is bound to continue to change and evolve, and I intend to stay with or ahead of the curve in the discussion.

# Restorative Arts

The oldest restoration company in the United States, Trefler's has a long history of breathing new life into treasured heirlooms.

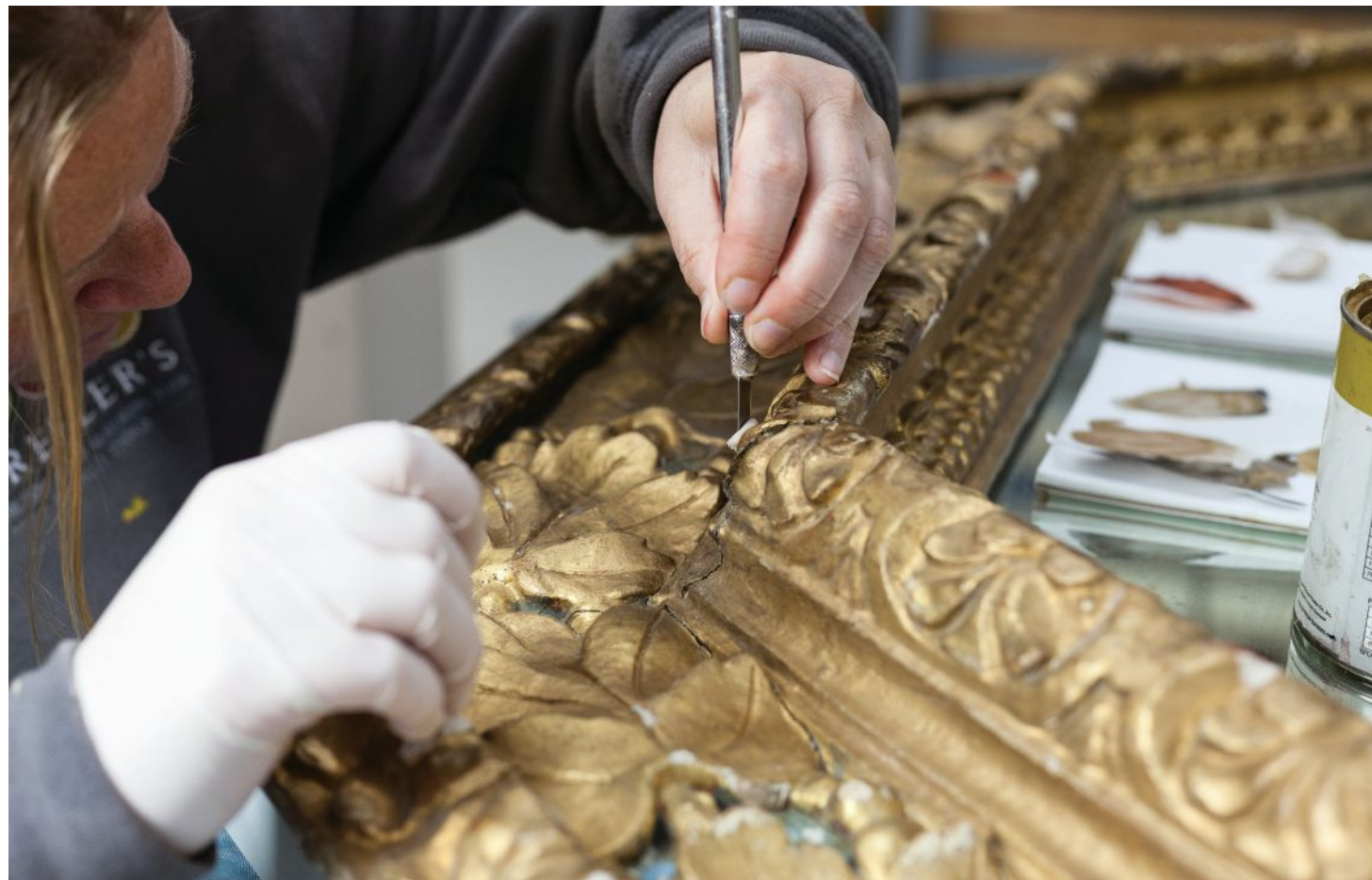

**LEFT** Artisan, Laura Sheehan, removes old gold leaf and glue from a frame before regilding it.

**FAR RIGHT** Restorer, Bernard Murphy, applies finish to a chair's splat, making sure the color mimics the original.

**BELOW** As part of Trefler's Corporate Restoration services, a craftsman mixes pigments to create a faux finish for a desk.

A well-made piece of furniture is a form of art. Yet, because furniture is also functional, at some point it may need to be restored. That antique armchair has scuffed, gouged legs. The cane on an heirloom sofa has punctured. Or, the veneer on a side table has buckled or fallen off. To bring these items back to their original luster, a company like Trefler's in Newton, Massachusetts, comes to the rescue.

"We are the oldest and largest full-service collective [of] restoration companies in the United States," says president David Manzi. "There are many furniture restoration companies that are larger than us, many decorative art restoration companies that are larger than us, upholsterers—but, collectively, we are the largest." In addition to

restoring furniture for individuals and families, Trefler's repairs and restores books, porcelain, china, glass, crystal, and metal decorative arts, along with fine arts. Trefler's works with corporate clients, such as Four Seasons and Harvard University, doing everything from refinishing a table to repairing a spindle on a chair. Trefler's does custom framing, custom upholstery, fine art packing, shipping, storing, and installation, and will professionally photograph items for archival or insurance purposes. They even work with the trade to provide architects and designers with custom furniture, finishes, and restoration.

The story of Trefler's dates back to 1921 when Abraham Trefler opened a shop to fix transit radios, knickknacks, and small pieces of furniture in his native country of Germany. His son, Eric,

who managed to survive the prison camps in Poland and Germany during World War II, eventually continued the business after moving to New York and then Boston, where he began restoring furniture for various antique dealers before going out on his own.

"Eric developed his own type of epoxy," says Manzi. "It was basically a combination of different bonding agents and it's a product we still use today." While much of Eric Trefler's early business centered around repairing crystal, china, porcelain, stone, and metal items, furniture became a dominant focus in the 1980's, mainly thanks to Leon Trefler, one of Eric's sons and brother to Alan Trefler (who now owns Trefler's with his wife Pam). Leon Trefler had the clever idea of connecting with insurance companies eventually po-

sitioning Trefler's as the go-to expert throughout New England for repairing furniture harmed in transit or afflicted with fire or water damage.

"Our conservators are just incredible," says Manzi. "They are considered art conservator technicians and have backgrounds in art history and other related fields. A lot of our woodworkers have gone to the North Bennet Street School" in Boston and some staff members have been with the company for 20-35 years.

"We also train 'The Trefler Way,'" continues Manzi. For example, "we don't do spray finishes. There are other companies that do that, but we only do hand-applied finishes. Some people may not like seeing the brushstrokes, but I think that's what separates us from our competitors. We don't 'dip and

strip’—we hand strip and sand because we think that by dipping a piece of furniture into a vat [of stripper], you can’t get rid of all the stripper, which will continue to compromise the structure and integrity of a piece. So, it does take a little longer and, of course, that makes the job more costly for the consumer, but I think it works for our customers and the piece.”

Peeking inside Trefler’s chalk-white workshops on a recent week-day morning reveals how much work goes into restoring a piece. Kody Kirkland, a professional photographer and Head Art Handler, who’s been at Trefler’s since 2017 after graduating from Massachusetts College of Art and Design in Boston, explains what he’s done to rejuvenate an Asian, black lacquer cabinet embellished with shiny gold figures, animals, and birds.

“It came in with areas that were raised and cracked or the lacquer had

come off,” says Kirkland. “It’s a private piece and the owner wanted it touched up and brought back to life.” Trefler’s offers a variety of restoration solutions at various price points, including stripping the piece down to the original wood and refinishing it or simply keeping the furniture’s old look, but making it functional. For the cabinet, Kirkland glued down loose parts and reattached a leg. Then, he’d filled in cracks and missing decorative areas with wood epoxy, sanding the epoxy down as close to the surrounding shiny black lacquer as possible without scratching it.

“I painted this,” he says pointing to a long-tailed bird with tiny black feather lines. “I recreated it by matching the style of another bird and the piece’s overall artistry.” Kirkland also refreshed the cabinet’s black lacquer background but with paint, not lacquer, to stay within budget.

“My photography experience helped

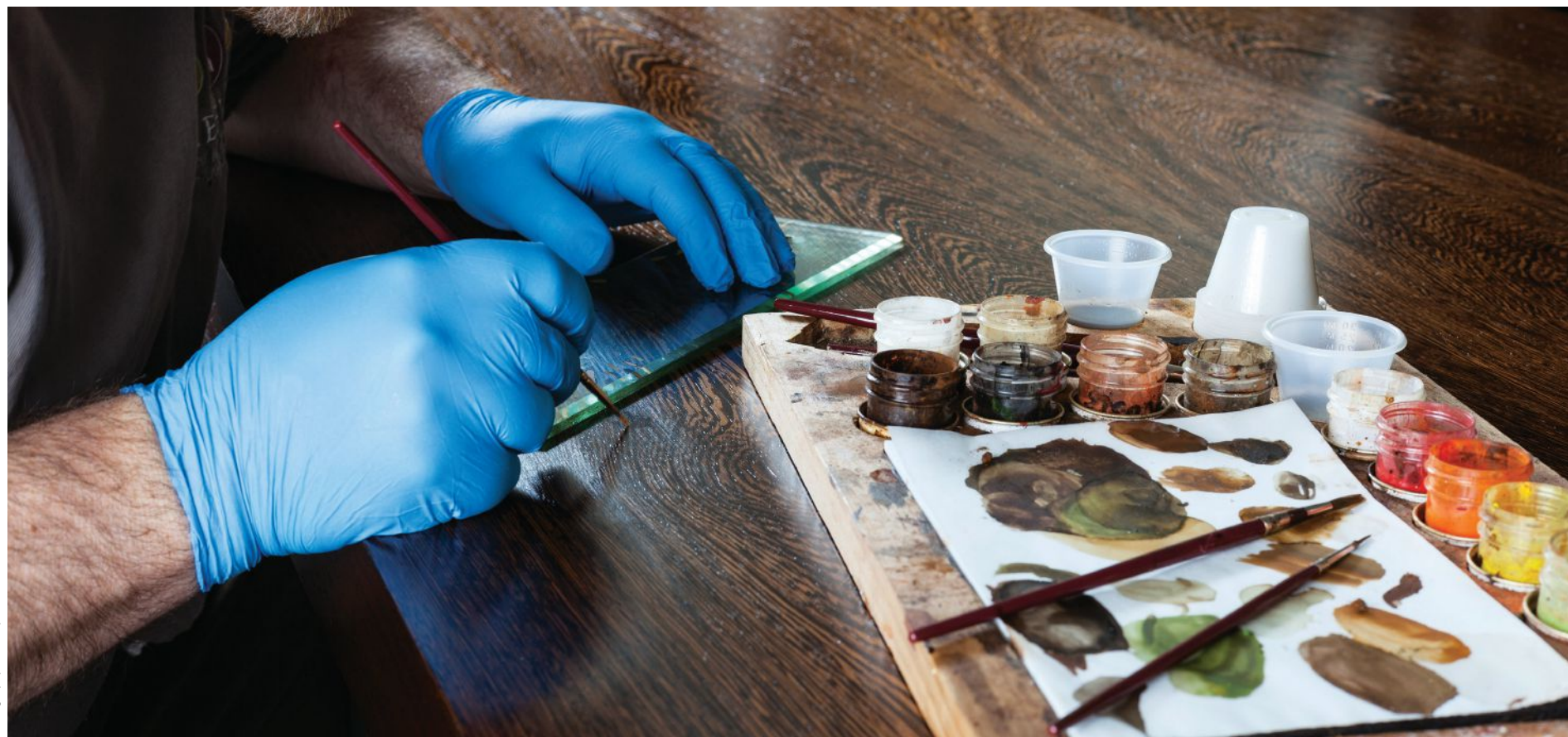



**LEFT** To refinish a chair, a restorer strips off the color and sands away imperfections.

**MIDDLE** Artisan, Meaghan McNalley, works with adhesive on a small marble-topped table before the top is fitted into place.

**BELOW** Craftsman, Sarah Robison, applies filler to the back of a plate in order to remove a chip.

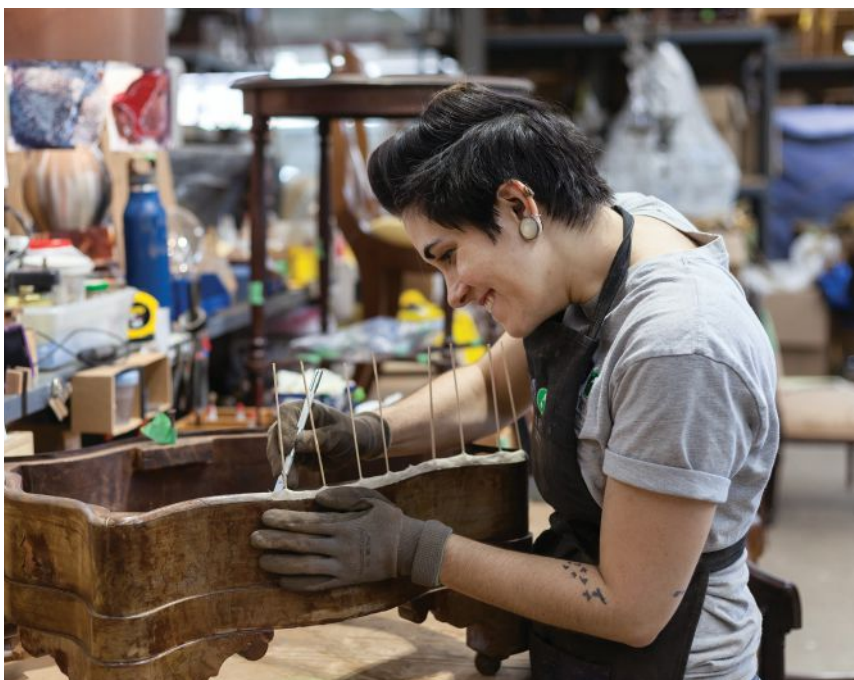

me color match this piece,” Kirkland says, referring to the paint mixture. “It looks black, but it actually has an orange tinge.” According to Kirkland, he will restore the piece to the client’s agreed-upon quote, then show the piece to the client who will decide whether or not to continue restorations.

Nearby, Conservator Chris Keiffer works on a drop front secretary. With a background in carpentry, he joined Trefler’s 2014 as a delivery person, learning restoration skills from fellow conservators until he was promoted.

“This piece was really in rough shape [when it arrived],” says Keiffer, referring to the secretary. “The finish was old and uneven and the drawers wouldn’t close smoothly. Lots of veneer was missing and the drawer runner was broken.” So, Keiffer first tackled the structural issues, including recreating a new runner. He added new wood veneer to the larger veneer sections and for the smaller ones recreated veneer by carefully painting the epoxy and putty to match the original veneer.

“One side [of the piece] was facing the sun and had gotten faded,” continues Keiffer, “so I sanded it down and then mixed a dye and patted it on. Once the color matched, I put on shellac and finished it with a French polish, a method of adding layers and layers of shellac to give it a mirror finish.” All in all, Keiffer spent approximately ten hours restoring the piece, which gleams like a buffed chestnut. Keiffer runs his hand across the desk’s lid.

“This warped top,” he says, pausing in admiration, “we’re going to keep it because it’s part of the charm.”

In another studio, Bernard Murphy, Conservator and Head of Art Framing, stands in front of a mustard-yellow chest painted with colorful medieval court figures.

“This chest was in someone’s family,” says Murphy, opening the lid. “The father made and painted it around the 1900s. There was paint loss on the figures and scene design and the whole piece had darkened due to the accumulation of grime and oils over time.” Thus, Murphy lightened the chest’s overall artwork and patched and repainted various parts, like the missing head on a male figure.

“We also are repainting the crest,” says Murphy. “We will create a new one based on finding similar crests, showing the client and fine-tuning it to her desires.” Finally, Murphy and his team will build a base to raise the chest.

“It was on the floor and got kicked around and people also were sitting on it,” says Murphy. “So, by making a custom wood base, we’ll raise the chest [above sitting height] and make it more of a focal point.”

According to Manzi, the bulk of what Trefler’s currently restores is furniture and mainly family heirlooms.

“I’d say 90 percent of our business is sentimental,” says Manzi. “I don’t really help many people out front when they come in, but I am always amazed to hear that people are spending hundreds of dollars on even something their grandchild made. We don’t appraise—that would be a conflict of interest—but if people want to spend the money [on restorations], I am glad they’re doing that for their family.” The Trefler Way, of course.





CAST AND FABRICATED NICKEL SILVER RAILING, NEW YORK CITY, JOHN B. MURRAY ARCHITECT



**HISTORICAL ARTS & CASTING, INC.**  
*Award-winning architectural and ornamental metalwork since 1973*  
 www.historicalarts.com • 1(800)225-1414



Helen Hayes | New York, NY



**EVERGREENNE**  
 Architectural Arts

**CONSERVATION. RESTORATION. SPECIALTY CONSTRUCTION.**

212.244.2800 | www.evergreene.com

Visit  
**TraditionalBuilding.com**  
 today for web exclusives  
 like blogs by industry  
 leaders & experts.

**HERE TRUST ISN'T JUST EARNED**

**IT'S FORGED.**

When jobs are just too big for other metalworkers to handle. Too ornate, too custom, too difficult. When you hear "maybe," "we think so", or "probably".  
 When others can't,

**WIEMANN CAN.**

639 West 41st Street, Tulsa, Oklahoma 74107  
 Phone (918)592-1700 Fax (918)592-2385 Email sales@wmcrafft.com

**WIEMANN METALCRAFT**

# The Glue that Binds

Mortar—what you need to know for your next masonry project.



**What is it?** Mortar consists of sand, cement and water, which chemically reacts to form a hard material. Mortar is the “glue” that holds together masonry units, such as brick, stone and terracotta, so that the assembly is water shedding. When assembling masonry, the mortar is placed full depth and tooled. While mortar is durable, it does weather, and then maintenance is required to keep the wall weathertight.

Repointing is the removal of unsound mortar from the joint and replacement with new sound mortar to match the historic mortar. **(See Photo 1A.)** [Tuckpointing, in its traditional meaning, is the

placement of mortar in the joint without the removal of mortar, in order to fill the joint and cover over any cracked or missing mortar. **(See Photo 1B.)** This is not a recommended practice, as it does not provide thick enough mortar coverage to be durable.] With mortar joints being typically 3/8” wide, and assuming standard size bricks, the mortar joint comprises approximately 16 percent of the area of the masonry surface. With this much at stake, it is critical to get the design of the mortar correct in order to maintain the historic appearance of the masonry. **(See Photos 2 and 3.)**

**1A** Good quality repointing gives longevity to the masonry and continues its historic appearance.

**1B** Tuckpointing traditionally refers to placing mortar over top of existing mortar without removing it, leading to bad mortar joint appearance.

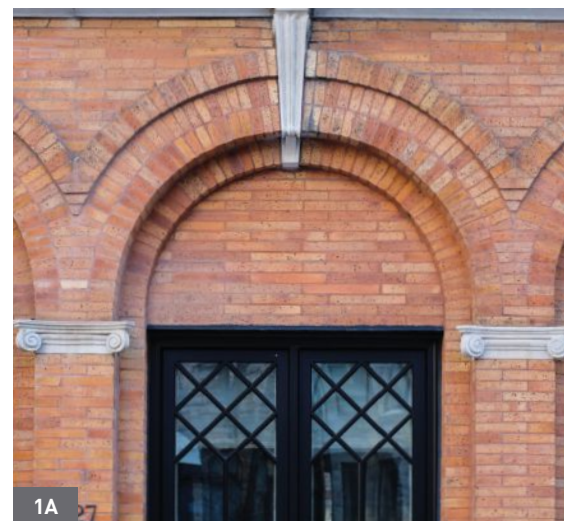

Eric Roth photo

Photos courtesy of Susan D. Turner unless otherwise noted

**History** Mortars began 4,000 years ago with mud and clay between stones or man-made bricks. Early lime mortars were composed of mostly lime and sand, sometimes with other additives, resulting in a soft mortar (low strength) that was also slow curing. In the mid-19th century, natural cements were being added for increased compressive strength. By the latter part of the 19th century, Portland cement was being added, which increased its strength but decreased its porosity and changed its color. By the 1920s, bagged Portland, masonry and hydrated lime cements, which could be combined on site with sand and water to make mortar, became available.

**Causes of deterioration:** Weathering, including freeze/thaw cycles and acid rain, wears away the exterior face of the mortar. The mortar can crack when subjected to the differential movement of seismic activities and building settlement. Unmaintained roofs can introduce water into the wall system, resulting in efflorescence, or depositions of salts on the surface of

the wall. This same moisture can lead to the accumulation of dirt and biological growth, which expedites weathering of the mortar. Finally, a previous badly done repointing job with inappropriate mortar or a lack of joint preparation can lead to damage of the substrate masonry units. **(See Photo 4.)**

**Approaching a repointing project:** To ensure that the repointing project is correct, start with a mortar analysis of the historic mortar to determine the compressive strength, type of cementitious binder and the sand colors and gradation. The results will aid in selecting the components to prepare a mortar “recipe” in accordance with ASTM C270.

The mortar needs to be strong enough to keep the masonry units together, yet weak enough to be sacrificial, so as not to damage the masonry unit with building movement. The porosity of the mortar dictates its ability to promote drying of the masonry, its second key function. The mortar needs to be dense enough to be weathertight, but porous enough to “breathe,” permitting the moisture in the wall to get to the surface and evaporate out.

To match the existing color, sand typically gives its historic appearance. Match the sand extracted from the mortar analysis for gradation, granule shape and color distribution. When a matching sand can’t be easily sourced, sometimes there is a rush to use colorants to produce the color match. This additive changes the composition of the mortar and needs to be considered as part of the aggregate quantity. If used, colorants must be colorfast to prevent staining of the building. **(See Photo 6.)**



**2** Matching the color of the mortar is important to the designed appearance of many buildings. Here the greenish stone and the contrasting red sandstone each have a different color of mortar to underscore the colors.

Cement is the binder in the mortar and can be one of many types. The mortar analysis should determine which of the cements should be used. Lime is traditional, produced by burning chalk or limestone. The resulting pure calcium oxide is referred to as quick

**3** For the masonry portion of this building, a beaded joint was used to emphasize the pattern of the ashlar coursing.

**4** Deteriorated fine mortar joints showing cracked, separating, eroded and missing mortar.



What you can't see can help you.

Indow custom-made insert press right into existing windows, so there's no need to tear down existing material to upgrade the home. As neighborhoods change, so do noise levels. Our window inserts block up to 70% of outside noise and are practically invisible once in place.

You'll hear nothing inside & see nothing outside.

[indowwindows.com](http://indowwindows.com)

503.822.3805

## Mortar Components

Strength is coded with obscure letters, but there is a key – MASON WORK. ASTM C270 specifies the “recipe” for each of these mortars, along with the minimum compressive strength to be achieved, as follows:

- M – 2,500 pounds per square inch (psi)
- S – 1,800 psi
- N – 750 psi
- O – 350 psi
- K – 75 psi



6 Unstable colorant was used in the mortar, resulting in staining of the stone work.

lime, an unstable white powder that is highly reactive to CO<sub>2</sub> in the air. If slaked with water, it will combine to make lime putty, or hydrated lime. Lime putty is non-hydraulic (cures with carbon dioxide (CO<sub>2</sub>) in the air), very soft, very slow to cure and is flexible, permitting some movement in the masonry with the mortar cracking. It can be kept indefinitely if kept covered with water. When limestone that contains silicon, magnesium, aluminum and iron is burned, it results in lime mortar, which is still a non-hydraulic mortar. This can be mixed with a pozzolan, such as ash or brick dust, to make a hydraulic mortar (cures with water).

Natural cement, or Natural Hydraulic Lime (NHL), is similar, except it is derived from burning a particular limestone known as “clayey marls,” in which silica and alumina are naturally occurring. It is these trace elements that render its initial hydraulic set and makes it stronger than non-hydraulic lime mortars. NHLs have no pozzolans added. The most modern cement is Portland, made from burning limestone with silica and alumina at high heat, driving off the water and carbon dioxide. The resultant clinker is ground to a fine powder and mixed with gypsum to make a bag mortar. It is not suitable for repair mortars, since its hardness can damage the softer bricks and stones, while its lower porosity prevents the drying out of the masonry, leading to freeze/thaw damage.

The last component is water, which needs to be clean and potable. If it contains salts or other impurities, it can cause efflorescence, or interfere with a proper bond.

Determine if the building requires cleaning before proceeding with repointing. Where there is a lot of soiling, lichen, moss, vines and so forth, cleaning before repointing ensures that all deterioration is visible. It also ensures that the new mortar has a clean,



5A Note the nicks at the tops and bottoms of vertical joints where a masonry saw nicked the bricks, and the chips along the edges where poorly executed removal of the mortar led to damage.

5B A narrow mortar joint was partially repointed, using too thick of a saw cut, resulting in widening of the joint.



sound substrate with which to bond. Additional mild cleaning may be necessary after the repointing work is complete to remove mortar smears.

When determining whether to partially or fully repoint, assess the quantities of joints that are failing. If there are 10 to 50 percent of joints deteriorated, repoint 50 percent. If more than that, repoint 100 percent. If there are several different colors of mortar present, it is likely time to fully repoint the building. It is difficult to accurately survey the whole building, and using this guideline will provide consistent quantities to get equal bids, with fewer change orders. Further, to cost of access to repoint (scaffolding, swingstage or manlift) is a large part of the cost to repoint, and remains much the same whether partially or fully repointing.

**Repointing process:** Repointing is the process of removing the deteriorated mortar from the joint and placing new, sound mortar. Methods to remove the mortar may involve masonry saws, plunge reciprocating saws and hammer and chisels, depending on the size of the joint and the hardness of the mortar. Removal of the mortar should only be done by experienced masons, and at no time should the tool remove any of the masonry unit. Special care needs to be taken for short vertical joints or very thin joints to avoid damage to the masonry. **(See Photos 5A and 5B.)** The joint needs to have mortar removed to a depth of 3/8” minimum, or three times the width of the joint, whichever is greater. The cut-out joint must be squared off and cleaned out; not be left with a V or U configuration; and have no dust or unsound mortar present. Rinse out the joints to remove dust.

Mix sand, cement, and water to a consistency of peanut butter. Quantities need to be carefully mea-

7 A sandstone water table was repaired with sealant on the vertical and skyward joints. Moisture was trapped, and freeze-thaw cycling caused significant spalling of the stone.



sured to ensure consistent appearance. Ideally, it should be mixed in a mechanical mixer for best workability.

Once the joint is moist, without standing water, compact the mortar in 1/4” layers, or “lifts,” into the joint. Keep the mortar within the joint and avoid any smears or droppings on the masonry units. Once the mortar is “thumbprint hard,” tool the joint to match the existing profile. Once the profile is achieved, if the project is for a partial repointing, the new joints can be made to look more like the weathered joint by taking a mason brush and tamping the surface of the joint, perpendicular to the surface, to remove the “cream” and bring the aggregate to the surface.

When repointing historic buildings, it is critical to control the mortar shrinkage. Part of the solution is to ensure the aggregates are well gradated, with the largest granules no larger than 30 percent of the mortar joint. Using a stiff mortar and hydrating every 3-6 hours over several days after placement is critical to prevent shrinkage cracks.

**Issues:** Use mock-ups to confirm competency of the masons for removing joints.

Have mock-ups prepared to ensure that the appearance is correct. Providing the “recipe” from the mortar analysis assists in this process. Ensure that the mortar is weaker than the substrate masonry to avoid future damage.

Mortar needs to be porous to permit the migration of moisture through it, permitting the masonry to dry out. Well-meaning laypersons sometimes use sealant to repair cracked mortar in lieu of proper mortar. Sealant will trap moisture, resulting in damage to the substrate. **(See Photo 7.)**

Performing masonry work in less than ideal weather conditions negatively impacts the quality of the completed result. Compensating for hot weather or cold weather causes its own problems. If it absolutely can't be avoided, strictly adhere to the cold- and hot-weather requirements as set out in the Brick In Architecture (BIA) Technical Notes.

**SUSAN TURNER** is a Canadian architect specializing in historic preservation of national registered buildings. She is the Director of Architecture for The Tradesmen Group, a restoration contractor specializing in the repair and preservation of historic buildings. She can be reached at [sturner@tradesmengroup.com](mailto:sturner@tradesmengroup.com)





# #KeepCraftAlive

**A SKILLED LABOR SHORTAGE IS THREATENING THE AMERICAN ECONOMY.**

Though construction is among the fastest-growing industries, professionals face challenges in hiring capable employees across all building disciplines.

*Fine Homebuilding*, with our partners, is building toward a solution. We're helping to close the skills gap by bringing awareness and funding to trade education and training opportunities. And as we've done for more than 35 years, we're celebrating craftsmanship in all its forms as a valuable and honorable lifelong pursuit.

**Fine Homebuilding**

Join the movement and help close the skills gap at [KeepCraftAlive.org](http://KeepCraftAlive.org)

OFFICIAL PARTNERS

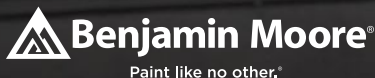

# Moldings, Nature, and Beauty

Embedded in the language of classical architecture are diverse alignments with nature—explicit and implied.

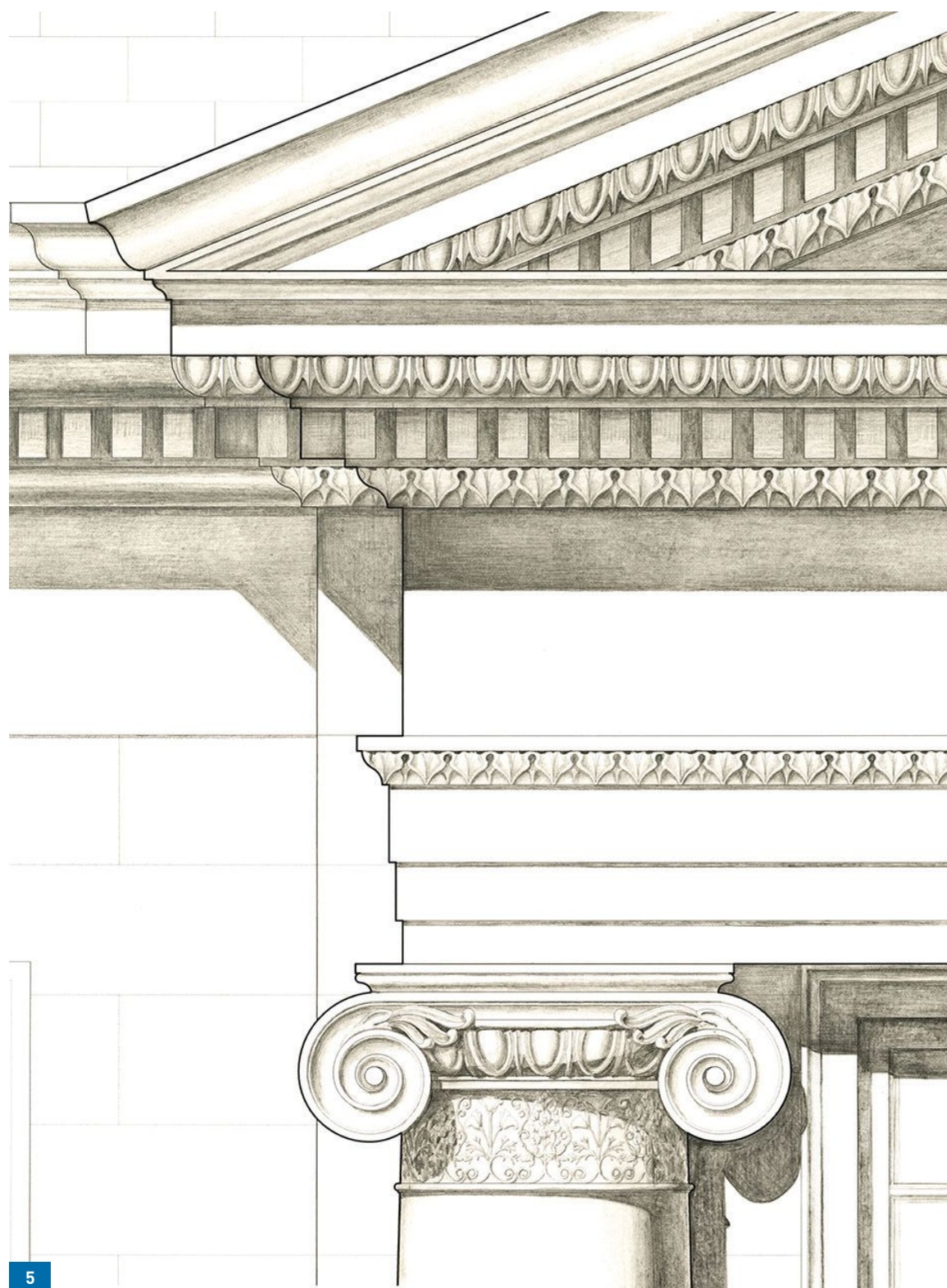

I think that it's safe to say that most of us have experienced times when we were profoundly moved by the beauty of the natural world. We may have surveyed the expanse of the high desert, wondering how such a complex landscape could make us feel so centered and calm. Or perhaps we looked across an alpine meadow and gazed at the complex, chiseled profiles of distant mountain peaks. Or maybe we've walked along the seashore at sunset and were struck by the way the receding waters rippled over the multi-colored stones in the sand.

Experiences such as these are universal among us. Over the ages, and across diverse cultures, one thing that certainly unites us is our ability to find and experience beauty in nature. It seems as though this is a part of our being. Is the ability for us to directly experience the beauty of the natural world around us a part of our DNA? Are we hardwired to receive this gift? It certainly seems so. We may take our children to a great forest of old trees, watching as they gaze in wonder at the complexity of the branching canopy of shimmering leaves. We don't have to teach them that it is beautiful; they know this innately. Experiences such as this are their birthright.

One of the aspects of classical architecture that makes it so efficient at creating beauty in the built environment is the fact that embedded within the grammar are diverse alignments with nature, explicit and implied. And these alignments start with the classical moldings, since they are the "atomic units," the basic building blocks of the classical elements.

## ENGAGING THE ORGANIC

Moldings are often explicitly decorated in ways that directly emulate natural forms. The most famous example is the egg and dart motif. This pattern is the traditional style of embellishment of the ovolo (quarter-round) molding. (**See Photo 1.**) First appearing in primitive Greek architecture around the seventh century BC, it is identified by a dominant row of hanging egg forms, alternating with intervening stem or spear shapes, the "darts." There are various myths about the origins of the egg and dart. It might have been intended to symbolize the dualities of life and death, or of male and female.

We can see great variety in egg and dart moldings over history and different cultures, and designers

should feel free to creatively vary their design. Sometimes the eggs are clustered closely together, and the intervening darts are minimized. Other times, the eggs are spaced further apart, and the darts more dramatically pronounced. But whatever the exact details, the sculptural shapes of the egg and dart pattern are potent emblems which remind us of natural forms.

Similarly, the traditional embellishment of the cyma reversa molding is the tongue and dart. (**See Photo 2.**) This theme consists of a drooping, tongue-like shape, alternating with intervening pointed darts. Originating in Greek designs from the fifth century BC, the tongue and dart decoration evolved with many variations, including the leaf and dart, which typically features various vegetal motifs. The “leaf” and “tongue” themes may be understood as appropriate for the cyma reversa molding because their draping form can comfortably conform to its complex profile.

### ENGAGING DETAIL AT ALL SCALES

As we have seen, decoration which explicitly emulates organic form is one way that the elements of classical architecture are aligned with nature. But it is certainly not the only way. Implicit within the structure of the classical language is another link to the geometry of nature, and the moldings contain an important key to unlocking that connection.

When we look at the natural world, one of the aspects of it that leads us to the experience of beauty is the engaging complexity of natural forms. The world around us abounds with intriguing form, geometry, and texture, and these elements entice our senses at a variety of scales.

Imagine that we are observing a mature tree on the crest of a hill, from a distance. The overall shape of the tree is a lively and engaging one—generally symmetrical about the central vertical axis of the trunk, but with a pleasing randomness to the profile. As we move closer to the great tree, we start to see the branching of the trunk and limbs of the tree—asymmetrical but following a general rhythm and theme specific to its species. As we approach closer yet, we begin to pick up more detail: the craggy, deeply textured surface of the bark on the trunk, and the delicate, repeating shape of the individual leaves. And if we were to pick one of the leaves and examine it







3

closely, we'd see at the finest scale a complex structure of veins embedded within it, reiterating the branching theme we saw at the larger scale.

#### A SIMULACRUM OF NATURE

This kind of relationship between the very large and the very small is the prevailing condition throughout the natural world. Put simply, this is the way nature works. The language of classical architecture, as a simulacrum of nature, operates in the same way.

When we observe a beautiful building from a distance, we are able to consider the form as a complete composition. Great works of architecture are able to engage our interest at the largest scales. We might be captivated by a bold, symmetrical profile highlighted against the sky. (See **Photo 3.**) As we approach the building, the complex details of the smaller scale elements of the architecture begin to speak to us. (See **Photo 4.**) As we move to very close range, the

moldings that make up the elements start to engage us with a lively play of shade and shadow on their surfaces. And if we look even closer, decorative embellishment of the moldings provide an even finer gradient of detail to delight us. (See **Figure 5.**) The visual and tactile qualities of the small-scale elements of classical architecture are key reasons why we find these buildings so beautiful. It is at this range where many modernist buildings, with smooth, minimalist surfaces and unadorned intersections, fail to engage us in the same way.

This ability for the language of architecture to connect to us at a variety of scales is one of the most potent ways that classical architecture reiterates the natural world. Great architecture connects with us in a series of overlapping realms, each level engaging us in its own way. And the moldings, by enriching the architecture at the scale of the very small, the human scale, are indispensable ingredients in this integrated tableau.



# Restoration & Maintenance Products

## Solutions for your toughest projects

- Wood
- Concrete
- Metal
- Plaster
- Stone
- Porcelain



**Free Catalog**  
**1-800-445-1754**  
**www.abatron.com**

# Urban Outfits

Dressing townhouses with dimensional stone.



LEFT: Eric Roth photo

**T**all, deep, and narrow in their massing, townhouses enabled the development of densely populated neighborhoods with both attached and detached forms. With a growing population and westward expansion, they are as identifiable with Midwest cities like Chicago as they are with East Coast cities. They were often distinguished by dimensional stone architectural details that are considered character-defining features today. Dimensional stone is shaped from natural stone that has been quarried.

Gravity, salt, freeze/thaw cycles and less-than-durable stone types have often taken their toll on original lintels, steps, door surrounds, planters, landings, thresholds, railings, balusters and newell posts. What do you need to consider if you are rehabbing an urban townhouse

**FAR LEFT** Dignity and a warm welcome were carved into column capitals and arch that comprises this townhouse door surround.

**MIDDLE** There is a rhythm to townhouse neighborhoods. Usually there is a shared setback and similar heights but the individual facades are often punctuated by different architectural details and roof styles.

**BELOW** The carved brackets and lintel that make up this composition demonstrate Classical ideals for form and function. The brackets are decorative and load-bearing while the carved lintel sheds water and gives interest to the façade.



LEFT: Rendering courtesy studioMDA; RIGHT: Stone Details photo



or building a new one?

Laurie Wells, vice president of sales for Old World Stone in Ontario, Canada, advises that you understand the performance qualities of stone in your area. Some stones are durable, but some have high failure rates. She cites Lake Superior red sandstone, used in the Chicago area, as an example of a stone with a high failure rate and one that does not respond well to patching. Wells has replaced this stone with St. Bees sandstone from Cumbria, England, with great success.

Michael Lynch, AIA, PE, FAPT, director of the Division for Historic Preservation within the New York State Office of Parks, Recreation and Historic Preservation, concurs. Lynch notes that “understanding the industrial heritage is as important” as the geology of your

region. Be sure you are dealing with natural stone and not cast stone or a specialty product, such as the granite-like cut cast stone material made for a brief time by the Onondaga Litholite Company in Syracuse, New York. “Study how materials fail,” he advises. “Be certain you know what you are working on. All masonry materials suffer from mechanical problems like rust-jacking from metal fasteners, but terra cotta will break off in chunks, cast stone blows apart, natural stone will erode or delaminate.”

The projects often begin with a set of design drawings prepared by an architect. The drawings outline the parameters of the work and make bidding possible. Once the job is bid, usually the general contractor or specialty stone contractor will reach out to either a stone fabricator like Old World Stone or to a

draftsman like Alan Barr of Stone Details in Burlington, Vermont, to prepare shop drawings. Both Barr and Wells stress the importance of site visits and taking and verifying measurements, made easier and faster today with laser scanners.

As Barr explains, “The purpose of the shop drawing is to reflect back to the architect our understanding of their design, as well as provide exact instructions and dimensions for fabricating the project.” The architectural drawings show only the broad-brush elements of the design. They may not, for example, show joint patterns, corner conditions, course heights, joint sizing, transition details from one element to the next, stone depth, stone anchoring and exact stone sizing.

The purpose of the shop drawing is to incorporate all these details into a

drawing, submit it to the architect and get approval that indeed the shop drawings conform with the architect’s design intent. The shop drawing can also show the anchoring method for each type of stone. On complex jobs, a structural engineer will also become involved to fully detail and specify the anchor types, size, and method of attachment to the building. These details are usually then incorporated into the shop drawing set.

The shop drawing becomes a contract document, meaning that the shop drawing represents exactly how the stone will be made. This document holds everyone accountable to a final design. This is what will be produced, and if produced to these requirements, this is what will be accepted. This process could take months and have several submittals back and forth as details get refined. There



This image showcases a variety of textures that were fabricated for this Chicago townhouse stairway—smooth, incised lines and rusticated blocks.

## “What is your favorite book about stone?”

**Alan Barr:** The Building Stone Institute merged with the Marble Institute of America to form the Natural Stone Institute. They have a publication called the *Dimensional Stone Design Manual*. That’s probably the best resource I have seen available on the market. [associationdatabase.com/aws/MIA/pt/sp/bookstore\\_documents](http://associationdatabase.com/aws/MIA/pt/sp/bookstore_documents)

**Laurie Wells:** The best technical reference I would recommend is the *Indiana Limestone Handbook*. It is regularly updated to reflect current industry standards. It is considered “the reference document” for installation and fabrication. Available to download free from the Indiana Limestone Institute of America. [ilii.com/pages/handbook/](http://ilii.com/pages/handbook/)

**Michael Lynch:** *The Stone Industries* by Oliver Bowles. Published by McGraw-Hill Book Company, NY. 1934 (1sted) and 1939 (2nd ed.) As Lynch notes, it features chapters on all the major North American-sourced dimensional stones used in building construction with characteristics, industries by state, quarrying methods, market range, etc., plus a discussion of foreign building stones. There is also a chapter on “Deterioration, Preservation and Cleaning of Stonework.” The section on deterioration mechanisms is very still useful, and the section on cleaning includes many warnings about abrasive and over-cleaning that seem to have been forgotten after World War II.

### Contact Information

Alan Barr [abarr@stonedetails.net](mailto:abarr@stonedetails.net)

Michael F. Lynch, P.E., AIA, FAPT [Michael.Lynch@parks.ny.gov](mailto:Michael.Lynch@parks.ny.gov)

Laurie L. Wells B.E.S.(Arch), M.A.(Conservation) [laurie@oldworldstone.com](mailto:laurie@oldworldstone.com)

BELOW A stone carver from Old World Stone carves detailed ornament for a capital.



THIS PAGE: Old World Stone, Ltd. photos

are layout or placement drawings as well that provide a map of where the stones will be installed. When everyone agrees, then the stone can be fabricated. The most popular designs are executed in sandstone, limestone, marble, or granite.

Dimensional stone work is priced on a custom basis for each project, Wells says. The gross cubic footage of the stone is easy to determine, but the needs of each job, such as how much saw time, machine time, handwork, packing, and shipping will vary greatly. The process of finishing or dressing the stone is a language understood universally by most stone fabricators. Some of the finishes include rock-faced or rustic, batted machined, or free handing. Lines are a common detail, such as six lines to the inch measured batting. Consider whether the finishing of the stone is just on its face or border. Clawing is done with a chisel. Punching is done with chisels and mallets. A smooth surface requires lots of hand sanding. Limited sand-blasting may be specified at times to age the stone to match existing conditions. Wells says this can be “controversial.”

Michael Lynch agrees. Lynch believes it comes down to the quantity and number of elements being replaced. You want to avoid a checkerboard-like appearance of new and old stones side by side, he says, and the attempt to weather the stone with blasting doesn’t usually result in an exact match. With existing limestone, for example, the color of the stone will have changed from when it was fresh. A small repair is one thing, but large repairs warrant caution. He tends to let the new stone simply age in place, and clean the existing stone to freshen its appearance so it more closely resembles the new work.

Barr and Wells concur that prompt

communication is critically important and that changes need to be documented and agreed to via the drawings. The drawings convey the plan but are also the means of communication. Old World Stone often works with and trains the masons or installers who are charged with completing the job. Wells likes to start small with repairs and move on to the more visible, larger repairs, giving skills time to develop on each job. This is not always possible because on stone projects, one usually starts at the base of the building due to load-bearing considerations. The lower levels of a building are more visible to passersby.

The biggest competitor to the use of dimensional stone is a method of patching the existing substrates and then covering the substrate with a cementitious material that is scored to look like stone. In large urban areas with people skilled in such application, this has gained favor as a cost-saving method. Both Wells and Lynch worry about whether the condition of the substrate has been adequately assessed. If the building has been damaged by water infiltration for years, that substrate may also be unstable. The Secretary of the Interior’s Standards for Rehabilitation favor in-kind replacement of dimensional stone, but are not always followed by local preservation commissions, which are often more concerned with appearance than structural stability and long-term performance. Cast stone is also a viable alternative for many jobs and should be matched if it is the original material.

The successful use of dimensional stone demands good craftsmanship, thorough conditions assessment, engineering analysis, and good working drawings that are agreed upon by all the participants in the project.



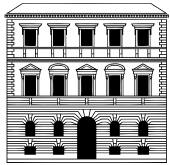

# TRADITIONAL BUILDING CONFERENCE SERIES



## MATERIALS & METHODS



## Winterthur Museum and Garden Wilmington, DE • April 10-11, 2019

Network with award-winning architects & traditionally trained craftspeople | Earn 10+ AIA LUs

Architectural Sketching and Walking Tours | Traditional Takes - short expert talks on Methods and Materials

**N**estled in the heart of Delaware's beautiful Brandywine Valley, Winterthur offers an exhibition of traditional building techniques. Attendees can expect expert-led seminars on classical building materials and methods augmented by beautiful architectural walking tours. Designed by H.F. du Pont, Winterthur's museum, library, and garden are set amidst a 1,000-acre preserve of rolling meadows and woodlands.

Attendees will enjoy exclusive access to Winterthur, including its unique garden follies and rooms not normally open to the public. The featured exhibit during the conference will be Costuming the Crown, a display of 40 iconic costumes from *Netflix's The Crown*.

Courses (for AIA Learning Units and ICAA Core Curriculum Credit) include:

- **Under the Microscope: Discovering Hidden Paint Treasures in Historic Buildings** - Susan L. Buck, Ph. D
- **Lessons for Today from Winterthur's Historic Millwork: A Craftsman's Perspective** - Brent Hull
- **Capturing Many Pasts: Henry Francis Du Pont and the Interiors** - Tom Savage
- **Plaster 101** - Patrick Webb
- **Period Historic Lighting: Adaptation and Restoration** - Jon and Matt White
- **Historic Clay Roof Tile: Why and How to Use it Successfully** - C. Scott Lange
- **History and Performance: Glass Properties and Storm Windows** - Kyle Sword
- **An Introduction to Ornamental Metals** - Doug Bracken
- **Architectural Walking and Sketching Tours of Winterthur**

### Registration Inquiries:

Carolyn Walsh 781.779.1560  
cwalsh@aimmedia.com

### Partnership Inquiries:

Griffin Suber 202.262.3401  
GSuber@aimmedia.com

### Education Inquiries:

Judy Hayward 802.674.6752  
jhayward@aimmedia.com

### Sponsorship Inquiries:

Peter H. Miller 202.256.0694  
pmiller@aimmedia.com



For more information, please visit [traditionalbuildingshow.com](http://traditionalbuildingshow.com)

BY GORDON H. BOCK

# Metals by the Mile

Metals are essential to architecture—however, they can be intimidating to source. Fortunately, we can look to manufacturers and suppliers for expertise.



Eric Roth photo

When it comes to considering metals for traditional buildings, “it’s important that the metalwork as a whole retains its authenticity, integrity of design, and sense of purpose,” explains Larry Robertson of King Architectural Metals in Dallas, Texas, “and it’s important to get it right on day one.” To help, his company has developed a unique, private line of related hand-forgings. “Our Koenig Eisen products are component pieces that, when put together, are able to create enormously elaborate—or simple—staircases, railings, fences, gates, balconies—

any place where traditional architecture utilizes metalwork.”

He says the line represents what they feel is the best of architectural design from a very wide historical spectrum. Styles range from early Greco-Romanesque Iron, Gothic Iron, Renaissance Iron, Baroque Iron, Rococo Iron and Empire, to Art Deco Iron, Modern and Post-Modern Iron as well. Robertson says that any place they’ve had the opportunity to present a hand-forged element into the architectural mix, they have. “The majority of the time, those are covered by balusters,

handrails, scrolls, rings, panels, and so on, but on occasion you’ll also see some hardware-type products, such as latches and hinges.”

There’s authenticity in the metals too. “The majority of the Koenig Eisen line is going to be either hot-rolled or cold-rolled steel,” says Robertson. “Within that group are a few aluminum forgings, but the steels are by far the most popular because we’ve tried to stay as close as we can to the original material types.”

He adds that across the company’s full range, they offer “quite a broad line

of products that encompass a number of different types of materials, including brass, aluminum, stainless steel, and zinc alloy.” Here, metal types often come down to practicality. Since they are a national company serving different climates just within the continental United States, different parts of the country tend to favor different types and sizes of materials. “For example, in some areas where weather and corrosion for outdoor projects is a concern—salt spray and salty air close to the coast, for instance—we do better offering aluminum solutions, as opposed to say,



Dallas, where corrosion isn't as much of a problem."

The company also is equipped to do custom casting. "Seven or so years ago we took part in the restoration of the historic Ohio Governor's Mansion, and we custom-cast finials, rings, bases, posts, and caps from originals forged in the 1920s."

While Robertson says they enjoy a reputation as the nation's largest provider of decorative and ornamental metals, for a good majority of customers they're also a one-stop shop for basically everything needed for their projects. For example, he says they have prefabricated fence panels for both residential and commercial applications, and a line of access control and gate motors for security entrances and perimeters. "We have a stainless steel line for really any kind of construction, as well as light construction commodity steel and molded, long-bar hand rails." Balusters with different types of hammering or manipulations in their shapes are very popular, he says. Equally welcome is the company's same-day shipping policy.

There's help on the dimensional level too in the form of the company's Material Family Coding System. Here, materials of the same size and shape cross-section are identified by letters. "For example, our 'A Family' is 1/2" square, and that's the foundational structure of all of the balusters, rings, panels, scrolls—in other words, all of the foundational pieces are made from the same exact type of material." The material itself may also be solid or tube, which is a consideration when weight is a factor. "Those rings, balusters and so forth made from the same size of material can then come in different sizes, height- and width-wise." He adds that the customer can also choose a number of finials that will go with all of their lines.

There's more to the Family concept than meets the eye. "Depending upon the application or even the region of the country—where specific building codes might vary from one jurisdiction to



**TOP** Cast ornament, common for fences and railings by 1850 by virtue of its seemingly limitless powers of mass production, is even more available today from dedicated suppliers.

**MIDDLE** Regardless of fence construction, gates are almost invariably metal to provide strength for swinging and spanning the opening, security against intrusion, and an open showcase for ornament.

**LEFT** The Koenig Eisen line at King Metals offers clients not only a wide variety of forgings in historical designs, but also a choice of finishes, such as hand-hammering or tooling.

**OPPOSITE** Decorative railings, such as the basket weave balusters guarding these low balcony windows, are textbook examples of the metalworkers' art, combining practicality with beauty.

Photo courtesy of King Architectural Metals

Here and Above: Kirite M. Kinser photos



Eric Roth photo

**ABOVE** The austere, svelte design of this hand-forged gate, with its subtly undulating bars, circle motif at the bottom, and radius top, is an ideal complement to a massive arched gateway.

another—our product lines are designed to go across a number of different opportunities and restrictions.” This may just depend upon what the local building inspector requires. “If the local building codes in, say, Dallas, require that all exterior balcony balusters be no less than 9/1”, then we have 9/16” products for them to meet that code—and in many cases the exact same pattern and design is available as another item in 1/2” or 5/8”

or 3/4”. So we have a number of different styles that come in a number of different sizes—and in a number of different finishes like hammering and fluting.”

In essence, Robertson says what most of his customers look for is different choices. “They want to be able to develop a foundational design, and then elaborate with choices. These can even be new designs and styles that still retain the hand-craftsmanship of forgings,

but with a little more modern twist to them—yet still fitting easily into historic properties.”

**GORDON BOCK** is an architectural historian, instructor with the National Preservation Institute ([www.npi.org](http://www.npi.org)), and speaker through [www.gordonbock.com](http://www.gordonbock.com).

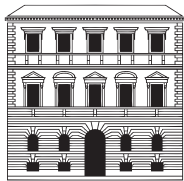

# TRADITIONAL BUILDING CONFERENCE SERIES

## 2019 PLATINUM SPONSORS

ALLIED WINDOW, INC.



Custom Invisible Storm Windows



Built around you.®



## SILVER SPONSOR CRITTALL WINDOWS

### BRONZE SPONSORS

HADDONSTONE

OLD WORLD STONE

INNERGLASS

VINTAGE MILLWORK  
AND RESTORATION

MON RAY

HERITAGE METALWORKS

CONNOR MILL BUILT HOMES

### YOUR PARTNERS IN EDUCATION

*The technical representatives of our sponsors provide unique knowledge and expert solutions.*

*These suppliers are dedicated to serving the historic restoration, renovation, and traditional building industry.*

*Earn AIA continuing education credits, as well as credits for NARI, AIBD, and some NAHB certifications.*



WINTERTHUR MUSEUM



# A Building Revived

GTM Architects custom tailors an 1800s knitting mill to house a software developer's headquarters, among other tenants.

BY KILEY JACQUES

PHOTOGRAPHY BY JOE CEREGHINO

PROJECT: Union Knitting Mills  
ARCHITECT: GTM Architects

New brick was selected to complement the existing with new corrugated metal panels to tie in with the new third floor addition.



**A**rchitect Kade Sheridan begins her description of the resurrection of the Union Knitting Mills in downtown Frederick, MD, anecdotally: “It was a knitting mill where stockings were made. They manufactured the first pair of nylon hose in the United States, back when nylon was still an experimental textile. It was a middle-of-the-night kind of thing—DuPont had this new textile and they were wondering what could be done with it. They asked if they could put it on the mill knitting machines to see what might happen.”

In a similar vein, GTM Architects worked with Douglas Development on the initial shell building restoration to see what might be made of the old mill. Later, software developer Yakabod became involved as a tenant once the shell was mostly complete. The ultimate goal was to “create a space that embraced the historic character of the building while adding modern elements and providing expansion areas to support the company as they grow.” Located between East Patrick Street and Carroll Creek Promenade, the 40-ft. by 210-ft. tenant space is a direct response to programmatic and adjacency challenges. The original main building dates to the 1890s, and was followed by a series of additions, the last



**ABOVE** Existing building facing Carroll Creek Park. New YKK storefront system windows. New roof and trim.

**TOP** Third floor addition facing E. Patrick Street, YKK storefront system with corrugated metal panel and black metal trim.

Inside main building lobby addition looking at existing brick walls with exposed structural steel and ductwork. Existing window openings were kept and look from first- and second-floor tenant spaces into the two-story lobby.



“Software companies often want fun, funky work spaces to spark creativity, so this was a great fit.” — KADE SHERIDAN



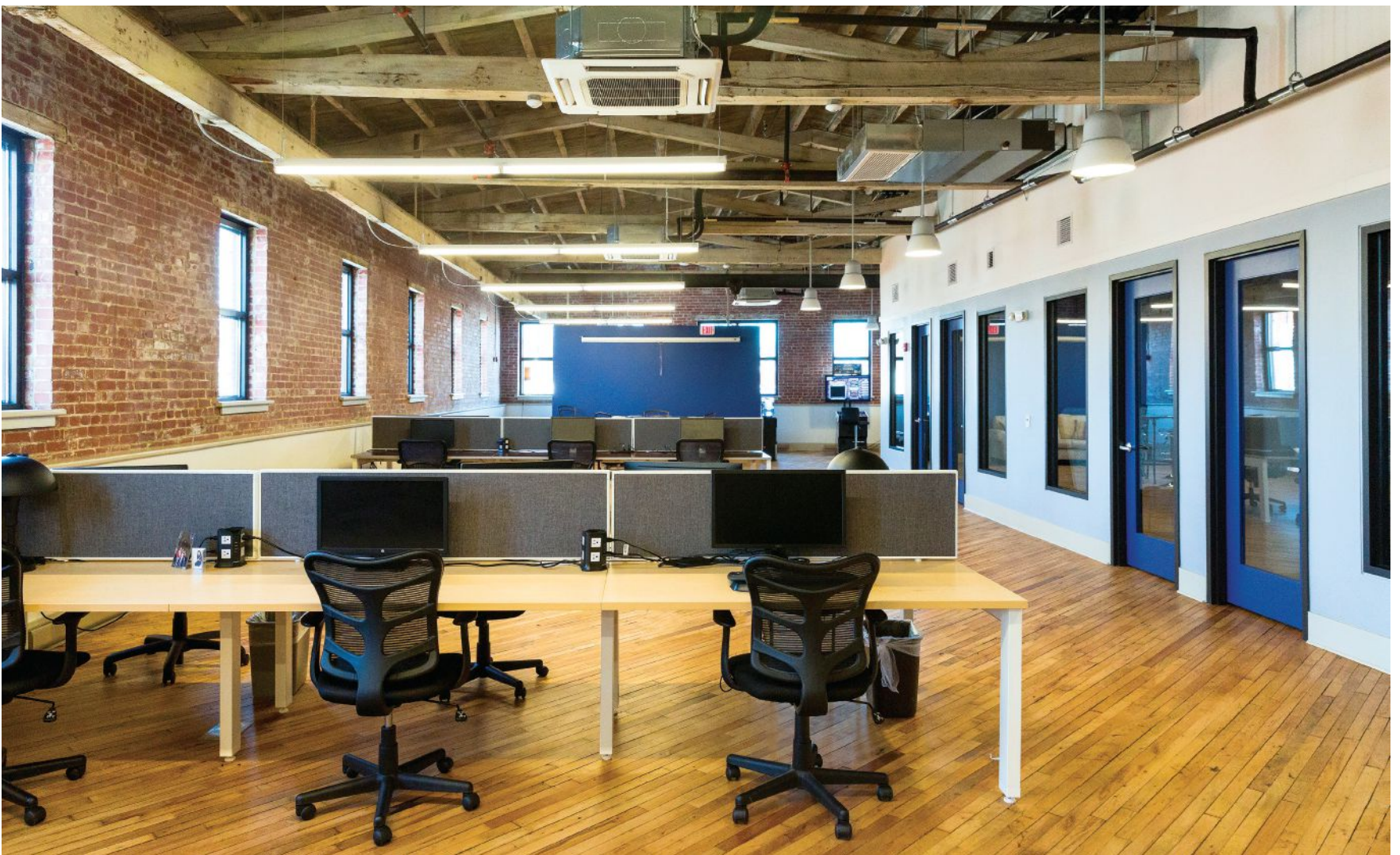

of which was built in the 1960s. “It was constantly evolving for almost 100 years, and still is,” says Sheridan.

Recalling the condition of the third floor, she adds: “It was condemned and torn down. Roofing paper had been thrown over the existing floor. If you went up to what had been the roof and peeled back the paper, you could see the old hardwood floors, which were pretty damaged at that point.” Adding a new third floor that wouldn’t compromise the existing structure was an engineering feat. The solution was to run columns

just inside the exterior walls down to grade to support the third floor, which means the addition is self-supporting. “If the first and second floor were to collapse, the third floor would remain standing,” Sheridan says, noting that no weight was added to the first and second floors—a strategy that helped to protect the existing building.

Other portions of the building were questionable, too. “There was one section that was in such disrepair that we documented it as best we could before tearing it down and starting over—us-

ing as much of the reclaimed brick as possible,” Sheridan explains. The team reinforced the original wood trusses with steel on the top floor, which worked to maintain the desired aesthetic. The trick there was to add insulation while keeping the trusses exposed. To do so, they used SIP panels on top of the roof—effectively creating a plywood sandwich with the insulation in between. To disguise the underside of the plywood, they used reclaimed boards to mimic what the original sheathing would have looked like.

**ABOVE** Regent Education Inc. space (second floor) including open workstations and offices.

**TOP LEFT** Second floor elevator lobby looking towards two-story main lobby.

**TOP RIGHT** New wood and steel egress stair in existing stair tower.



Because there was no distinct lobby and accessibility was severely limited, a central stair, elevators, and restrooms were added to the building core. A small addition houses a new lobby and the main elevator; and an existing stairwell on the outside of the building was enclosed to serve as an interior stair. “That allowed us to connect the three floors off one central lobby and gave us better circulation and accessibility,” notes Sheridan. Other lifts were added to justify the maligned floors that had been connected by awkward sets of stairs.

Beyond that, the two tenant spaces were developed in accordance with their different needs. The second-floor tenant—Regent Education, Inc.—wanted a breezy, fresh feel but was contending with the potential for a “bowling alley aesthetic,” which can result when working with a long, narrow, columned space. “We tried to load up the offices on one side and incorporate some open areas across from them in a staggered fashion,” explains Sheridan, adding that the integration of barn-style sliding doors also helped to break up the space. In Yakabod’s case, they were interested in open-concept workstations. The third-floor addition has much larger window openings than the rest of the building, so GTM took advantage of all the glass by orienting the workstations toward the windows; those stations are centralized at the middle of the floor plan with circulation around the edges. The 4,000-sq.-ft. “glass box” half of the space creates the open, light, and flexible feel the company desired.

Yakabod’s offices, two large conference rooms, and three “break-out” lounges are all organized within the original masonry-punched window-half of the historic building. The old windows were traditional double-hungs with pockets and weights. Others were

replaced with a YKK system with insulated glass that mimics the double-hung look but are not operational.

Because Yakabod’s former headquarters had been located in a fire station, they were familiar with the challenges that come with an old building. “This raw space was an opportunity to examine what did and didn’t work about their old space and what could we improve upon,” notes Sheridan. Of particular importance to the Yakabod team was a commercial kitchen and facilities to accommodate the potluck meals they enjoy regularly. Surplus electrical outlets were configured to be located outside the kitchen to accommodate a serving table, where everyone can plug in to warm dishes without tripping the circuits. Adding to their culinary capabilities is a professional coffee bar housed around the original freight elevator structure.

To maintain character of the original knitting mill, they left all wood structure unpainted and raw to expose all of the markings that have accrued over time. Sheridan notes a small detail with discernible impact: the existing glass transformers that were used for exterior electrical insulators in the courtyard were removed to re-point and clean the brick but saved and reinstalled for their aesthetic effect. Of course, the exposed rafters, glass expanses, and reclaimed floors are in keeping with the old mill’s personality.

And the project continues. The shell for the second phase—an L-shaped one-story section facing Carroll Creek Plaza—is currently under construction. Two tenants, a brewery and a deli, are confirmed. Other possibilities include a restaurant and/or a farmers’ market. When today’s iteration of the Union Knitting Mills building is complete, it will surely knit together the professional community it houses.



**FAR LEFT** Library in Yakabod space.

**LEFT** Conference room in Yakabod space. Glass walls were added to bring light into the central corridor.

Wainscoting was added to increase insulation of the exterior walls, while still allowing for areas of exposed brick.

**RIGHT** Coffee bar in Yakabod space designed around the structure for the old freight elevator.

**BELOW** Inside third floor addition open work space. Exposed steel trusses and raw steel beams and columns.



# MANUFACTURED LIVING

BY NANCY A. RUHLING  
JIM GRAZIANO PHOTOGRAPHY

Historical Concepts designs luxury apartments that reflect the Durham, North Carolina, neighborhood's industrial past.

PROJECT Ninth Street  
DESIGN ARCHITECT Historical Concepts

**N**inth Street, a recently completed apartment complex in Durham, North Carolina, is designed to pay homage to the neighborhood's rich industrial past. Once home to a prosperous factory, the 7-acre site, which lies between a thriving commercial corridor and the remnants of a mill that has been converted into lofts and offices, was an empty lot.

This gave Charlotte-based developer Crescent Resources and the architectural firm Historical Concepts, which has offices in Atlanta and New York, the opportunity to create a community of industrial-style luxury apartment buildings that look as though they had been erected from the 1800s through the 1930s.

"It's entirely new construction, but it appears to be adaptive reuse like its neighbors," says Historical Concepts president Andrew B. Cogar, AIA. "We created a campus of buildings reminiscent of a generational mill structure that might have developed over time. By invoking the spirit of adaptive reuse through form and detail, the new complex sits comfortably among its neighbors."

Those neighbors, a series of historic commercial buildings, provided the context, Cogar says, "to play off their authentic style and period details." The existence of a Main Street-style urban fabric allowed the firm to "design from the edges in as opposed to the inside out as is typical in garden-style apartments," he says.

Historical Concepts was founded in 1982 by architect James. L. Strickland to create what he calls "timeless homes inspired by historic precedent and informed by the grace and charm of the South."

This design philosophy is not often a priority for multi-family developers, however, Crescent Resources has proven to be an exception, he notes, providing the firm an opportunity to stretch its legs and design a residential project of a much larger scale.

"This is our third apartment development in the state with Crescent," says Cogar, adding that Brian J. Natwick, president of Crescent's multi-family businesses, possessed a singular vision for the project. "They are committed to building luxury apartments in trending communities, and their concept is to build beautiful buildings such as those done before World War II instead of simply constructing a stack of blocks." To date, the Ninth Street development is



The tower, which marks the entrance to the complex, features a rusticated stone base, a bracketed cornice and arched masonry window surrounds. Its exterior also provides prime space for developer branding.

OPPOSITE A bridge similar to those seen in factories serves as a light-filled connection between two buildings in the Ninth Street complex. The material—wood—suggests it was a latter-day adaptation.

Historical Concepts' biggest collaboration with Crescent Resources.

"It's tailored to the neighborhood and history of the site more than any other project of this type that we have done," Cogar says, adding that the Ninth Street district and Durham's downtown are undergoing a renaissance. "We are excited to be adding to the city's legacy with such a bold vision."

The boldness starts at Ninth Street's main entrance, which announces itself via a robust tower that wears its 19th-century style with pride.

"There is historical precedence for such towers in historic mill buildings," Cogar says. "They served a functional purpose; here we just reinterpreted that function." In the case of Ninth Street, the tower anchors the complex and houses

the leasing office. Its rusticated stone base gives it gravitas, and its bracketed cornice and arched masonry window surrounds root it in the 1800s.

The Ninth Street campus features five residential buildings that fit into a historically accurate timeline that progresses from "the ornate brick details of mill architecture and the utilitarian warehouse form with small punched



## KEY SUPPLIERS

**DEVELOPER** Crescent Resources

**ARCHITECT OF RECORD** Doug Granade of Cline Design Associates,  
Senior design team: Cari Jones and John Felton

**BRICK SUPPLIER** Custom Brick and Supply Co.

**LANDSCAPE ARCHITECT** John Wood of Cline Design Associates



windows to the larger scale of the mid-century factory highlighted by oversize window openings,” Cogar says.

Each building has its own sense of style, giving the project the feel of a community with five distinct neighborhoods. The structures are connected via stunning enclosed bridges that feature factory-style walls of windows and industrial supporting wood trusses, steel fittings, and plank decking.

“You see these kinds of connections between buildings in a lot of factories,” Cogar says. “They were conveyors of materials from one workshop to another.”

By adhering to architectural history, the Historical Concepts team—which included Strickland, Cogar, principal Domenick Treschitta, and project manager Clay Rokicki—was able to scale the buildings to their surroundings. The uneven topography, Treschitta explains, also was an incentive to vary the massing of the 303-unit complex.

“By creating a coherent complex of buildings, we were able to provide visual variety but also different breaks along the block,”

he says. “The breaks between buildings provide various pedestrian entries and create circulation through the complex via private courtyards, gardens, and pedestrian alleys.”

The design allowed the team to seamlessly incorporate a large, multi-level parking garage. “We didn’t attempt to make it look like something else,” Treschitta says. “We deliberately let it be what it is. It looks perfectly natural for a factory setting because it’s surrounded by the residential units, and there are only two entrances to it. It looks like a loading dock.”

In addition to architectural styles, one prime way the team conveyed the passage of time was through brick choice. Sourced from Custom Brick and Supply Co. in Raleigh, North Carolina, the new bricks follow the team’s historic, fictional timeline, changing color from the reds and oranges favored in the Victorian era to the darker brown hues of the 1920s and 1930s.

“The choice of masonry instead of the more prevalent wood or stucco was key to the project,” Cogar says. “The colors,

textures, and shapes of the bricks change with the age of the buildings. They go from uneven hand-molded forms of the 1800s to ones that are wire-cut and manufactured in factories.”

Every building has its own landscaped courtyard that is distinct in size and shape. The landscape design, by Cline Design Associates, a Raleigh- and Charlotte-based company that also served as the project’s architect of record, includes a sunken garden with a dog run. The buildings’ courtyards feature low-maintenance native plants that provide shade, color and privacy for units while framing public views and passageways.

In addition to a variety of evergreens, notably arborvitae, holly and boxwood, the plantings include azaleas, crepe myrtle, and native ornamental grasses.

Ninth Street, which was completed in 2015, has settled into the neighborhood nicely.

“Of all the projects we have done with Crescent, this one feels particularly rooted in time and of its place,” Cogar says. “It hit the sweet spot.”

**ABOVE** In keeping with the style of the neighborhood, Ninth Street, a luxury apartment complex in Durham, North Carolina, is designed to look like an industrial factory that evolved from the 1800s through the 1930s.

**OPPOSITE** A connector bridge has factory features—supporting wood trusses, steel fittings and plank decking. The scale and rhythm of the windows also reference historic factories.



# Townhouse Interiors

When it comes to designing spaces in historical rowhouses, Gerald Pomeroy looks to classical principles for inspiration.

BY MARY GRAUERHOLZ

The interior details of a renovated Boston townhouse marry well with the homeowners' English and Asian antiques. [All photos are of historic urban townhouses.]

THIS SPREAD: Robert Benson photos





The new staircase in a townhouse with décor by Gerald Pomeroy is enhanced by an elliptical domed ceiling.

Since founding his namesake firm almost 24 years ago, Gerald Pomeroy has carved a profile as a go-to interior designer of historic townhouses, as well as more modern environments. A classicist, Pomeroy knows good bones when he sees them. In the brownstone Boston office of Gerald Pomeroy Interiors, the designer says he pores over reference books and town records before he begins restorations of “buildings with significant age”—abundant in Boston and other cities—and the fine points of décor.



The stairway's dramatic mural, of a pastoral landscape, unifies the space near the entry to the townhouse.



**ABOVE** Pomeroy chose a soft color palette to enhance the architecture. Respecting the architecture, he says, is key to interior design of historic townhouses.

**OPPOSITE, CLOCKWISE FROM TOP** A bright, cheery sitting room takes advantage of a garden view.

Custom-built cabinetry, in the color “Drawing Room Blue,” is finished with brass hardware, trim, and faucet.

The banquet seating was designed for family dining. Antique blue and white plates mixed with Delft blue marble plates accent the walls.

He has won many accolades, including a Bulfinch Award from the New England Chapter of the Institute of Classical Architecture & Art, for the restoration of an 1800s brownstone on Pinckney Street in Boston’s Beacon Hill neighborhood and a Pineapple Award for excellence in design from the Junior League of Boston for his work on show-houses.

Restoring and decorating these iconic old buildings requires a fine eye, as well as solid relationships with other professionals and the clients. “I like and embrace each phase,” Pomeroy says. “It always starts with the architecture and the client.” Here he talks candidly about what classicism and its relationship to townhouses means to him and some “surprises” he has dealt with—both the good and the bad sort.

***What defines a classical townhouse interior for you?***

Respecting the architecture and having that guide you in terms of where to go with fabrics, lighting, floor plans, and all the other fine points. That could mean a more contemporary direction, transitional, or clean and classic. Any of these would be appropriate if you follow the original considerations.

***What are the challenges in incorporating classical principles in an 1880s townhouse while keeping it inviting and workable for 21st century life?***

Whenever possible, restoring a structure with the original floor plan and details is my number one goal. We do a lot of research. If we don’t have clear plans, we try to uncover them, by going to City Hall or the restoration commission. (In

Boston, it’s the Beacon Hill Architectural Commission and the South End Landmark District Commission.) It’s a bit of detective work.

Depending on the condition of the building, you can adhere to the original as much as possible, but also take liberties. We’re designing for people living today, hand-in-hand with the architect. From there, of course, I focus on my clients: what their needs are, how they plan to live in the space, and what adjustments and changes should be made so the house works for them and fulfills their needs on a daily basis.

***Regarding those unanticipated, unplanned-for discoveries, have you experienced an extremely happy surprise in a project and the nerve-racking, hair-pulling opposite?***

All of the above! Certainly when work-



THIS SPREAD: Eric Roth photos



Natural lighting in a historic townhome's master bath lends to the feeling of sublime luxury.



ABOVE Pomeroy designed the upholstery and drapes for the master bedroom, on the second level.

BELOW Clean, simple, pure: the receiving room of a main living space on the parlor/entry level.

ing on structures of significant age, regardless of the condition, you are always aware that surprises are inevitable—sometimes good and sometimes bad. You adjust, review, make the appropriate changes, and move forward.

**A Bad Surprise:** We were working on an 1840s Greek Revival in the South End's 8 Streets neighborhood in Boston, which had been divided into three units. In our attempt to restore the original floor plan, we discovered that much of the structure had been compromised. We were left with a mere shell and then had to recreate millwork and floor plans that would have resembled the original architecture of the home.

Many awful things had been done to it over the decades. Instead of restoration, we were recreating. We also had to make it livable as one home for a family, which meant more open spaces than was common in the 1800s. On the other hand, in the parlor level, just beyond the foyer, historically there was more openness, so we were able to adapt.

**A Good Surprise:** In another 1800s brownstone project, a nice surprise was discovering that the original moldings and details were intact and could be restored and used as a connecting thread throughout each floor. I was inspired by the ornate moldings; it was in remarkably good shape. It informs you, and you kind of run with it.

**You work primarily throughout the East Coast. Do you see differences in design sensibilities between northern and southern interiors?**

In terms of decorating, I find classic interior design is more prevalent in the South, perhaps because their lifestyle seems to encourage and accommodate gracious in-home entertaining. So their interior design lends itself more to classic design than in the North. On the East Coast, we could learn something from Southerners. Maybe it's the pace of life, but we've kind of veered away from at-home entertaining. Southerners still embrace the art, and their interiors reflect that.

**What is your home like?**

I live in a 19th-century brownstone in the historical 8 Streets District of the South End in Boston, which I restored. I am very fortunate that the parlor level of my home lends itself to a more open concept lifestyle, which quite frankly suits how I prefer to live. I was very excited about the restoration. In my mind, like with a client, I thought about the way I live and what I'm comfortable with, and, of course, considered my two English cocker spaniels.

[www.gpomeroyinteriors.com](http://www.gpomeroyinteriors.com)



THIS SPREAD: Eric Roth photos



Pomeroy chose a dramatic wall covering, and details reflective of 19th century style, for a powder room on a townhome's garden level.

# FROM PRINTING PRESSES



Ziger|Snead Architects transforms the historical A. Hoen Lithograph Company buildings in East Baltimore for modern use.

BY GORDON H. BOCK | ALL PHOTOS COURTESY ZIGER/SNEAD UNLESS OTHERWISE NOTED

**PROJECT** A. Hoen Lithograph Company Buildings

**ARCHITECT** Ziger|Snead Architects

**ABOVE** Established in Baltimore in 1835 by Edward Weber and August Hoen, the A. Hoen Lithograph Co. ranked among the premier color printers and, until it closed doors in 1981, was the longest continuously operating such business in America. A. Hoen was renowned for their diverse and top-quality output, such as innovative and highly accurate color maps, medical charts, posters, and work for the National Geographic Society in Washington, DC.



**ABOVE & RIGHT** Unlike modern printing that combines dot patterns of four colors to simulate a greater range of colors, in chromolithography each color is pigmented ink applied to paper with a lithograph limestone. The hallmark of A. Hoen printing was fine gradations of shading produced with the lithocaustic method patented by August Hoen in 1860.

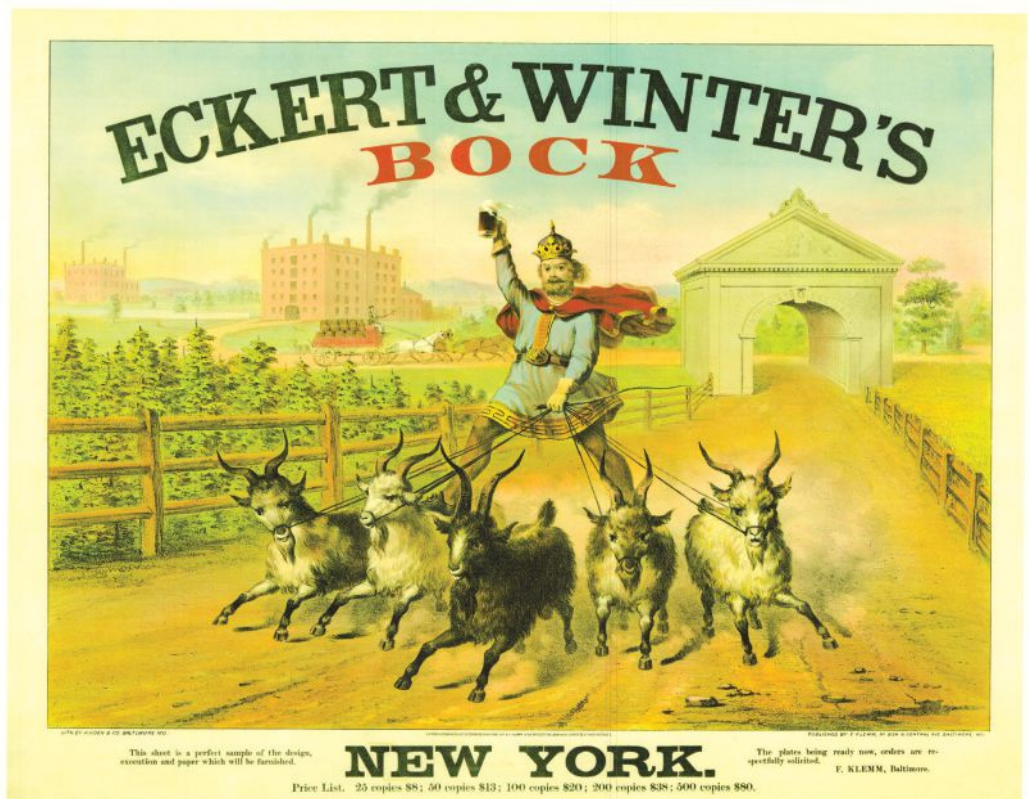

# TO NONPROFITS

**BELOW** Building One dating to the 1880s stretches the full length of the block—320 feet long and a landmark to local industry.



**A**daptive re-use projects are something of a chrysalis, and one of the most dramatic rebirths is the steam-era factory that metamorphoses into 21st-century office space, such as the rehabilitation of the A.Hoen & Company site now underway in a former smokestack district of Baltimore, Maryland.

The buildings, which occupy an entire city block in East Baltimore, were a major area industrial center for over a century, but when abandoned in the 1980s joined other sites in the distressed “Amtrak corridor” that’s suffered from lack of investment for a long time. “The A.Hoen Lithograph Company was in some unbelievable buildings,” explains Steve Ziger, FAIA and partner at Ziger|Snead Architects, “the biggest being like a cathedral to industry.” The team goes there a lot, he says, “and the site definitely resonates with the ghosts of workers, the sounds of presses and manufacturing, and an optimism that had disappeared from the area.”

At its peak, A.Hoen & Company was a complex of six buildings. According to Jonathan Lessem, AIA, LEED AP and Principal, “The star of the show is Building One, which is quite long—320 ft. and extending the full length of the lot. Building One and Building Four date to 1885 (built for a previous occupant) and are the original buildings on the site.” Building Two was added a bit later when the Hoens bought the property in 1902, and what the architects call Building Three occupied space between Buildings One, Two, and Four that was filled in 1915-16. “For this project, Building Three, with the exception of its structure, has been removed to allow for a court that will reinforce a sense of community between all of the future offices, and Buildings One, Two, and Four are restored as part of a Historic Tax Credit redevelopment.”

Building One is a textbook example of late 19th-century industrial construction, with heavy, solid-brick masonry exterior walls supporting heavy-timber framing inside. Says Lessem, “There’s a tall first floor with a mezzanine on one end, and a second floor with its own mezzanine above that.” Building Two he says is very similar—a very tall, two-story building, but without a mezzanine on the second floor. “When we first went to the buildings, everything was boarded over and it was hard to see inside without a flashlight. Now that it’s opened up, the view is an exquisite interior longer than a football field with heavy, barn-like framing, thick, exterior masonry walls, and windows on both sides.”



The historic lime mortar-and-brick walls needed repointing and even wholesale rebuilding where trees had invaded.

He adds that while the buildings are utilitarian and short on ornate decoration, there is a lot of detail and appeal to the interior. “Because this is a historic tax credit project, brick that was exposed historically cannot be covered. However, that will ultimately be an aesthetic asset.”

In fact, the project benefits from multiple incentive programs: the Maryland Sustainable Communities Rehabilitation Tax Credit, New Market Tax Credits, Federal Historic Tax Credits, Baltimore City Housing & Community Development grants, and a C.O.R.E. grant from the State of Maryland. “All of our materials are being approved by the Maryland Historical Trust and National Park Service,” says Lessem, adding

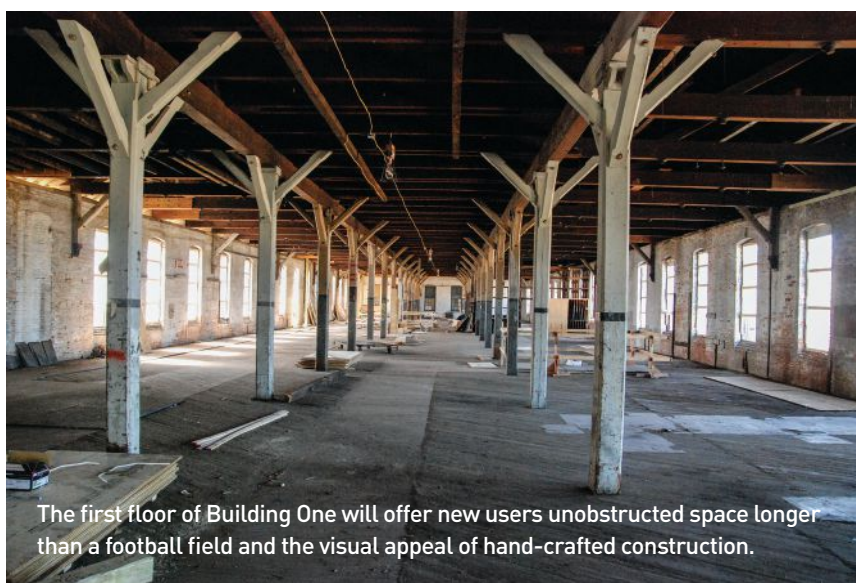

that a lot of their projects that transform historic buildings involve Historic Tax Credits. “If it weren’t for the tax credits, this project probably would not have happened.”

What’s more, the A.Hoen adaptive re-use is something of a snapshot of the Ziger|Snead project list. “A large part of our practice is in Baltimore because there’s so much to do here,” explains Ziger, “and we like to help give back to our community and transform neighborhoods.” He says projects like this—turning an abandoned complex into a community asset—have a lot of meaning for the firm. “They’re not easy. They take a lot of patience, effort, and give and take. But we do these kinds of complex, messy projects really well, and we do a lot of them.”

When completed later in 2019, the buildings will house offices for an uncommon mix of uses. As Ziger explains, the vision of developers Cross Street Partners is to not only transform a blighted property into a community asset, but to also find an opportunity for social services and non-profits to be together, collaboratively, in a campus setting in East Baltimore. “It’s not the same as turning this site back into a printing facility; it’s really recognizing the needs of the community and using the buildings as a catalyst for improvement.” As of now there’s a “critical mass” of social-service non-profits committed to the project, says Ziger. “That provides a kind of anchor tenant, and helps to define the type of culture that’s being sought around

what might be called a consortium of non-profit agencies.”

### STEMMING DETERIORATION AND INVASION

What’s the path from late 19th-century industrial plant to 21st-century office space? Not without speed bumps. Says Lessem, “One of the challenges for a building like this—especially one historically protected—is meeting modern environmental codes.” He says the rehabilitation of the core shell of the building is designed to achieve a minimum of U.S. Green Building Council’s Leadership in Energy and Environmental Design (LEED) Silver, but normally they would also be able to attach insulation to the inside walls throughout the building. “We’re restricted from doing that now and we have to leave the brick exposed.” He says retrofitting building systems into a structure that didn’t originally have them is another challenge, and other limits on what they can do drives decisions about the efficiency of building systems and the like. “Aside from that, there’s a lot of unknowns. With a building the condition of this one, the deeper you get in, the more you uncover.”

Indeed, one might expect a former industrial site to hide a few lingering environmental issues, yet few would anticipate they’d be literally growing out of the woodwork, which is the case with the Paulownia trees. Native to China where they are cultivated for lumber, Paulownia trees are extremely fast grow-



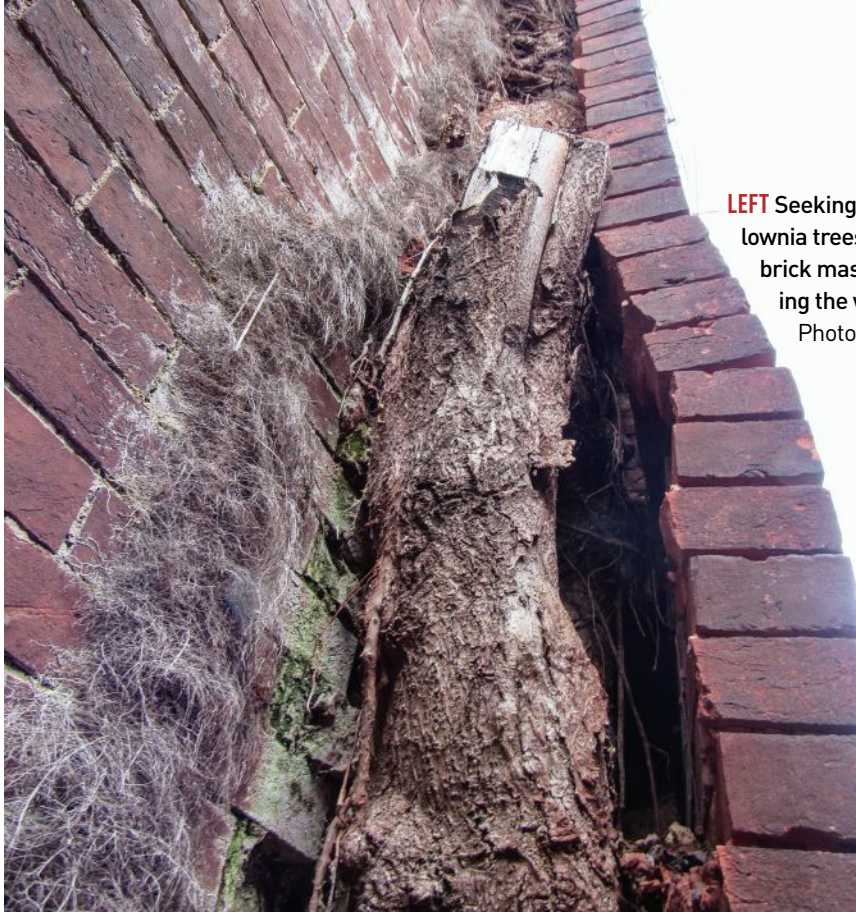

**LEFT** Seeking water, pesky Paulownia trees had invaded the soft brick masonry, often separating the wythes as they grew. Photo courtesy John Matteo

**BELOW** Historically sensitive repairs to timber strings included additive reinforcement.

**MIDDLE** Beam ends were rebuilt in-kind with timber.

**BOTTOM** The second floor—another remarkable run of unobstructed space.

ing—as much as 20 ft. a year—and so tolerant of urban environments America considers them an invasive species. As luck would have it, the soft, lightweight seeds of the Paulownia were a popular packing material of Chinese exporters in the 19th century, and some had found a home in the A.Hoen buildings with dramatic consequences.

“The lime mortar in the historic masonry was very favorable for tree growth,” explains John Matteo, PE, Principal 1200 Architectural Engineers “and over time the roots would propagate within the wythes of the brick masonry and the trees would grow right up into the walls—to the point where the walls would start bulging out.” As Matteo recalls, all the buildings were beset by trees, but less so in the more modern, concrete-block buildings. Evidently, water drew the trees towards the outer wythes of the multi-wythe walls. “Sometimes you would just see leaves coming out of the exterior walls, so in several locations we actually had to remove full tree trunks as much as 16 in. diameter that had grown integrally with the wall.” He adds that commonly there were roots propagating along the eaves and gutters where water might be.

“Unfortunately, we found the only solution was to really dig in, track down the roots that were growing in the wall, and remove them because even a small amount left behind would regenerate and start causing problems again.” No surprise, the Paulownia is sometimes called the Phoenix tree because one of its advantages as a cash crop is the roots begin growing again soon after the trees are harvested. Matteo adds that though biocides were contemplated, they were not used for environmental reasons.

For the most part though, he says structurally, the historic buildings remained very robust. “There is a lot of capacity in the historic timber and masonry walls by virtue of the previous industrial application, and we didn’t have to do a general upgrading of capacity for the new uses.”

Problems with the timber framing were mostly the result of moisture damage due primarily to failure of the exterior envelope—leaking roofing, windows, and doorways. “We wanted to keep the repair work consistent with the historic construction, so the timber repairs are typically either additive by sistering with new sawn or manufactured lumber or, in some cases, full replacement of members.” In one area where there was a change in loading, they added new wood bracing members. “For example, we’re adding a new area for mechanical units where a water tower used to be,” says Matteo, “so we’re reinforcing a column with new bracing elements to increase timber column capacity.”

Overall, he says they’re very excited to be involved with the revitalization of a set of buildings like this. “Usually they involve a certain amount of creativity in terms of really maximizing the use of the buildings, but that’s why I’m attracted to them,” adds Matteo. “When you’re working with buildings like these, they’re so massive they’ve got a lot of potential, and are therefore very versatile as far as types of new uses.”

**GORDON BOCK** is an architectural historian, instructor with the National Preservation Institute ([www.npi.org](http://www.npi.org)), and speaker through [www.gordonbock.com](http://www.gordonbock.com).

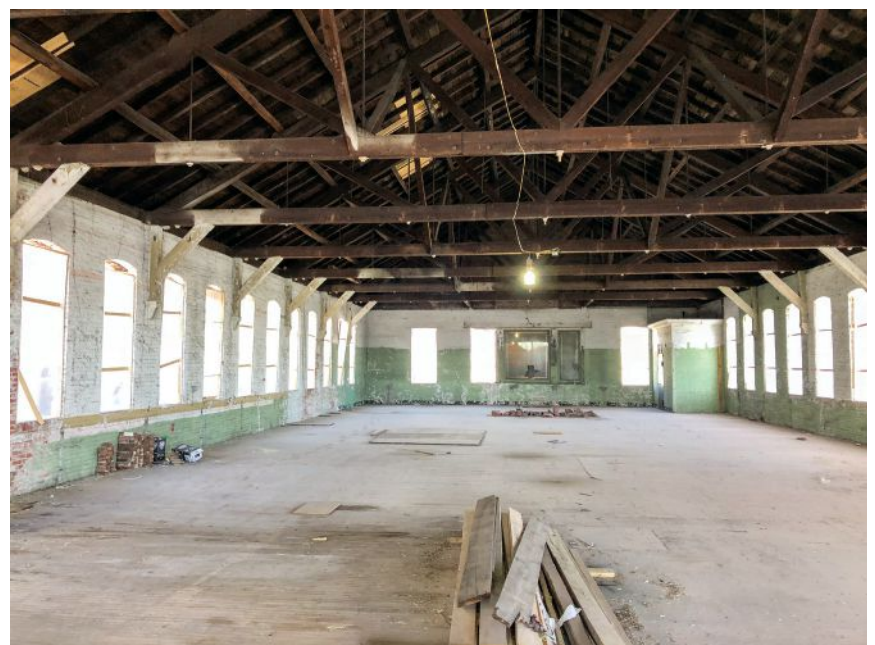

# FREE INFORMATION GUIDE

Visit [traditionalbuilding.hotims.com](http://traditionalbuilding.hotims.com) for FREE information on traditional buildings and products provided by the companies below.

## Historical Products Showcase

Abatron, Inc.....	27
800-445-1754 www.abatron.com	
Architectural Grille.....	58
800-387-6267 www.archgrille.com	
Custom Service Hardware, Inc.....	11
262-243-3081 www.cshardware.com	
EverGreene Architectural Arts, Inc.....	19
212-244-2800 www.evergreene.com	
Hochstetler Timbers.....	58
419-368-0008 www.hochstetlertimbers.com	
NIKO Contracting Co., Inc. ....	59
412-687-1517 www.nikocontracting.com	
Pacific Register Company.....	59
805-487-7500 www.pacificregisterco.com	
Preservation Products, Inc.....	58
800-553-0523 www.preservationproducts.com	
Superior Clay Corp. ....	13
888-254-1905 www.superiorclay.com	
Weathercap, Inc. ....	59
985-649-4000 www.weathercap.net	

## Wood, Metal & Composite Windows

Architectural Components, Inc. ....	62
413-367-9441 www.architecturalcomponentsinc.com	
HeartWood Fine Windows & Doors.....	61
585-340-9085 www.heartwoodwindowsanddoors.com	
Hope's Windows, Inc.....	5, 62
716-665-5124 www.hopeswindows.com	
Parrett Windows & Doors.....	9, 62
800-541-9527 www.parrettwindows.com	

## Storm Screens & Soundproofing

Allied Window, Inc. ....	7, 65
800-445-5411 www.alliedwindow.com	
Arch Angle Window & Door.....	64
330-723-2551 www.archangleohio.com	
Indow.....	21, 64
503-284-2260 www.indowwindows.com	
Innerglass Window Systems.....	65
800-743-6207 www.stormwindows.com	
Vintage Doors.....	1, 65
800-787-2001 www.vintagedoors.com	

## Window & Door Hardware

E.R. Butler & Co. ....	67, Inside Back Cover
212-925-3565 www.erbutler.com	
Gaby's Shoppe.....	67
800-299-4229 www.gabys.com	
Phelps Company.....	67
603-336-6213 www.phelpscompany.com	

## Doors & Entryways

Historic Doors.....	69
610-756-6187 www.historicdoors.com	

## Storefronts & Façades

Chadsworth Columns.....	2, 70
910-763-7600 www.columns.com	
Gavin Historical Bricks, Inc. ....	70
319-354-5251 www.historicalbricks.com	
Timberlane, Inc.....	Inside Front Cover, 70
215-616-0600 www.timberlane.com	

## Exterior Lighting

Authentic Designs.....	74
800-844-9416 www.authenticdesigns.com	
Ball & Ball Lighting.....	75
610-363-7330 www.ballandball.com	
Deep Landing Workshop.....	74
877-778-4042 www.deeplandingworkshop.com	
Grand Light.....	74
800-922-1469 www.grandlight.com	
Heritage Metalworks.....	8
610-518-3999 www.hmwpa.com	
House of Antique Hardware.....	75
888-223-2545 www.houseofantiquehardware.com	
Lantern Masters, Inc. ....	73
818-706-1990 www.lanternmasters.com	
St. Louis Antique Lighting Co.....	4, 72
314-863-1414 www.slalco.com	
Steven Handelman Studios.....	74
805-962-5119 www.stevenhandelmanstudios.com	
Vintage Hardware & Lighting.....	72
360-379-9030 www.vintagehardware.com	

## Stairs & Railings

Historical Arts & Casting, Inc.....	19
800-225-1414 www.historicalarts.com	
King Architectural Metals.....	76, Back Cover
800-542-2379 www.kingmetals.com	
Wiemann Metalcraft.....	19
918-592-1700 www.wmcraft.com	
Zepa Industries, Inc. ....	77
704-583-9220 www.zepa.com	

## Natural Building Stone

Aztec Stone Empire.....	3, 78
770-368-9337 www.aztecstoneempire.com	
Old World Stone Ltd. ....	79
800-281-9615; 905-332-5547 www.oldworldstone.com	



OLD HOUSE JOURNAL  
ARTS & CRAFTS HOMES  
NEW OLD HOUSE  
DESIGN CENTER SOURCEBOOK  
TRADITIONAL BUILDING  
[OLDHOUSEONLINE.COM](http://OLDHOUSEONLINE.COM)

LOG HOME LIVING  
TIMBER HOME LIVING  
COZY CABINS & COTTAGES  
DREAM HOME SHOWCASE  
BEST LOG & TIMBER HOME OF THE YEAR  
BEST LOG & TIMBER FLOOR PLANS  
LOG & TIMBER HOME PLANNER  
CABINLIFE.COM  
[LOGHOME.COM](http://LOGHOME.COM)

## ADVERTISING INQUIRIES

ASSOCIATE PUBLISHER  
**Jennifer Baldwin**  
[jenbaldwin1@msn.com](mailto:jenbaldwin1@msn.com)  
718-619-7645

INSTITUTE OF CLASSICAL  
ARCHITECTURE & ART  
NEW ENGLAND

THE 2019  
BULFINCH AWARDS  
CEREMONY AND GALA

Keynote lectures by Catesby Leigh and David Rau at 9:00 am  
The Harvard Club, Boston, Massachusetts, Saturday April 27, 2019

Reception, Dinner, and Awards Ceremony Gala to be held at  
The Harvard Club, Boston, Massachusetts  
Black Tie Optional. Saturday April 27, 2019 at 6:00 pm

THIS YEAR'S JURY

Erik Evens, Steven Gambrel, and Gil Schafer

For information and tickets visit [classicist-ne.org/bulfinch-awards-1](http://classicist-ne.org/bulfinch-awards-1)

ANNOUNCING THE WINNERS  
OF THE 2019 BULFINCH AWARDS

*The New England Chapter of the ICAA  
Congratulates the Winners of the ninth Bulfinch Awards*

**RESIDENTIAL (RESTORATION, RENOVATION OR ADDITION)**  
"A Storied Back Bay Mansion" - Hamady Architects

**RESIDENTIAL (NEW CONSTRUCTION) UNDER 5,000 SF**  
"New Concord Farmhouse" - Patrick Ahearn Architect

**LANDSCAPE ARCHITECTURE**  
"Charles River Estate" - Dan Gordon Landscape Architects

**CIVIC** "Lotta Fountain Restoration" - Catherine Truman Architects

**ECCLESIASTIC** "Private Chapel" - Eric Inman Daum Architect

**CRAFTSMANSHIP/ARTISANSHIP**  
"Boch Dome" - Foster Reeve: Architectural and Ornamental Plaster

**INTERIOR DESIGN** "Governor's House" - Lisa Tharp, Inc.

**HISTORIC PRESERVATION**  
"Beaux-Arts Portal" - Dell Mitchell Architects

**SKETCH** "Forum Romanum" - David Pearson

**STUDENT PORTFOLIO** "A New Country Estate" - Rachel Staud

**PATRON** Arnold B. Chace Jr. Founder and Managing Partner  
of Cornish Associates

THANK YOU TO OUR SPONSORS

**PLATINUM** - Foster Reeve & Associates Inc., Merritt Woodwork, Payne|Bouchier

**GOLD** - Meyer & Meyer, Paragon Landscape, Atlantic View Landscape Lighting, Perfection Fence, Tradewood Windows and Doors

**SILVER** - R.P. Marzilli, Patrick Ahearn Architect LLC, 7 Tide, Pella

WEBINARS  
TRADITIONAL  
BUILDING

Features

Online Education

The Traditional Building Conference's Online Education series for architecture, building, and restoration professionals provides best practices, industry insights, AIA credits and more—for FREE.



Features

The Institute of Classical Architecture & Art's 2018 Stanford White Awards

The winners have been announced for The Institute of Classical Architecture & Art (ICAA)'s 2018 Stanford White Awards.



Features

Merritt, International Interior Solutions Firm, Acquires Renowned Agrell Architectural Carving

Acquisition showcases Merritt's continued company expansion and commitment to excellence.



Features

Traditional Building Turns 30!

We're celebrating TRADITIONAL BUILDING magazine's 30th year this fall.



Book Reviews

Book Review: Robert Venturi's Rome

A book review on Robert Venturi's Rome by Frederick Fisher and Stephen Harby.



Features

Buckland, VA: A Labor of Love

The community in Buckland, Virginia, has a deep commitment to historic preservation.

Visit us online at  
**TraditionalBuilding.com** to

- learn about our free educational series offering AIA credits
- read our bloggers latest posts
- browse our book reviews and story archives
- and much more

# HISTORICAL PRODUCTS SHOWCASE



**Acrymax**  
High Performance  
Coating Systems  
Weatherproof Protection



**Proven Solutions**  
800-553-0523  
preservationproducts.com



**ABATRON, INC.**  
800-445-1754; Fax: 262-653-2019  
www.abatron.com  
Kenosha, WI 53144

Manufacturer of products for restoration & repair: wood consolidation & repair, window & door restoration, concrete patching & resurfacing, metal restoration, moldmaking & casting, structural adhesives, protective coatings, strippers & related products.

SEE OUR AD ON PAGE 27.



**ARCHITECTURAL GRILLE**  
800-387-6267; Fax: 718-832-1390  
www.archgrille.com  
Brooklyn, NY 11215

Manufacturer of custom grilles: perforated & linear bar grilles; radiator covers; aluminum, brass, steel & stainless steel; variety of finishes; stock sizes; water-jet & laser cutting.

SEE OUR AD ON PAGE 58.



**CUSTOM SERVICE HARDWARE**  
262-243-3081; Fax: 262-375-7970  
www.cshardware.com  
Cedarburg, WI 53012

Wholesale supplier to the building, remodeling, woodworking and DIY industry since 1977. Products include: Rolling Library Ladders, Barn Door Hardware, Decorative Wood Products, Cabinets, Drawer Slides, Hinges, lighting, kitchen storage accessories.

SEE OUR AD ON PAGE 11.



**EVERGREENE ARCHITECTURAL ARTS**  
212-244-2800; Fax: 212-244-6204  
www.evergreene.com  
Brooklyn, NY 11232

Decorative-arts studio: murals, decorative painting, gilding, plaster, wood, metal, stone & mosaics; new design, conservation & restoration; ecclesiastical, institutional, public & commercial projects; offices in NYC & Chicago.

SEE OUR AD ON PAGE 19.



**HOCHSTETLER TIMBERS**  
419-368-0008; Fax: 419-368-6080  
www.hochstetlertimbers.com  
Loudonville, OH 44842

Supplier of new timbers in oak up to 40 ft. long: planed & rough sawn; 2x6 & 1x6 tongue-in-groove knotty pine.

SEE OUR AD ON PAGE 58.



**NIKO CONTRACTING CO., INC.**  
412-687-1517; Fax: 412-687-7969  
www.nikocontracting.com  
Pittsburgh, PA 15213

Custom fabricator & contractor of sheet metal & roofing: slate, tile & other roofing; storefronts, cornices, cupolas, domes, steeples, snow guards & leader heads; copper, lead-coated copper, zinc & stainless steel; metal ceilings.

SEE OUR AD ON PAGE 59.

**ARCHITECTURAL GRILLE**  
CUSTOM DESIGNED, FABRICATED AND FINISHED

SPACKLE IN J-FRAME BAR GRILLE

**TO ORDER:**  
1.800.387.6267  
P: 718.832.1200  
F: 718.832.1390  
ARCHGRILLE.COM

**INDUSTRY LEADER IN ARCHITECTURAL GRILLES**

Precision-Milled Oak & Douglas Fir **TIMBERS**

**ALL TIMBERS GRADE-CERTIFIED**

- White Oak up to 40'
- Douglas Fir up to 50'  
*Dense & Free of Heart Center*

CALL FOR FREE TIMBER PRICE LIST: 419-368-0008  
FAX TIMBER LIST FOR FREE QUOTES: 419-368-6080

**HOCHSTETLER TIMBERS**  
Satisfying Timber Artisans Since 1986

552 SR 95, LOUDONVILLE, OH 44842

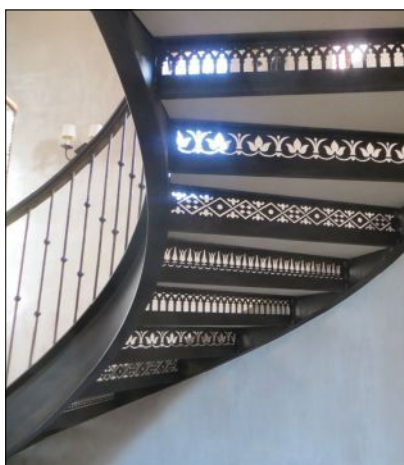

**PACIFIC REGISTER COMPANY**

805-487-7500  
www.pacificregisterco.com  
Oxnard, CA 93033

Manufacturer of registers: metal, wood & stone;  
many historic styles; accessories.

SEE OUR AD ON PAGE 59.



**PRESERVATION PRODUCTS**

800-553-0523; Fax: 610-891-0834

www.preservationproducts.com

Media, PA 19063

Manufacturer & distributor of Acrymax restoration & preservation systems for historic metal roofs: durable weatherproof membrane can be used as complete roof system or for repair; Acrymax is an energy star partner.

SEE OUR AD ON PAGE 58.



**SUPERIOR CLAY CORP.**

888-254-1905; Fax: 740-922-6626

www.superiorclay.com

Uhrichsville, OH 44683

Supplier of hand-molded & -extruded terra-cotta architectural details: chimney pots in traditional styles; clay flue liners; fired-clay Rumford throats, dampers & smoke chambers; refractory mortar.

SEE OUR AD ON PAGE 13.

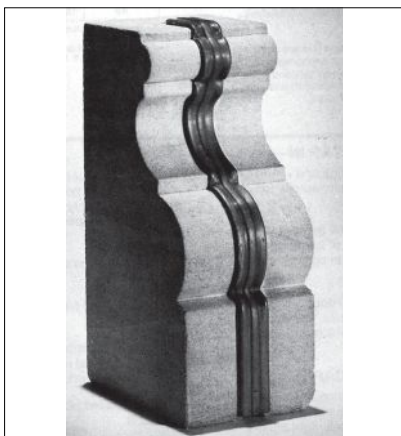

**WEATHERCAP, INC.**

985-649-4000; Fax: 985-847-1237

www.weathercap.net

Slidell, LA 70459

Manufacturer of soft-lead strips: set & bedded in caulking compound/sealant; forms a cap to create a permanent elastic seal for any masonry joint.

SEE OUR AD ON PAGE 59.

**Weathercap®**  
Joint Protective System  
A permanent elastic seal for any masonry joint, horizontal or vertical.

We are honored to assist in the protection of our Supreme Court Building & National Cemetery

**WEATHERCAP**  
U.S. PATENT 6-991-400

Weathercap®, Inc.  
www.weathercap.net  
985-649-4000  
f: 985-847-1237

**SPECIALISTS IN ROOFING AND ARCHITECTURAL SHEET METAL WITH IN-HOUSE FABRICATION, WE ENSURE THE HIGHEST DEGREE OF QUALITY CONTROL AND COST EFFECTIVENESS.**

**INSTITUTIONAL • COMMERCIAL HIGH-END RESIDENTIAL**

3434 PARKVIEW AVE • PITTSBURGH, PA 15213  
412-687-1517 • INFO@NIKOCONTRACTING.COM  
**WWW.NIKOCONTRACTING.COM**

*Quality Craftsmanship Since 1974*

**PACIFIC REGISTER COMPANY**

Custom-sized Floor Register w/ Celtic Cross Pattern Aged Brass Finish

**The leading manufacturer of decorative registers, grilles and vent covers.**

*Our uniquely crafted products are designed to give a home or commercial space the style, beauty and character you are looking for.*

Low in price and high in quality • All Proudly made in the USA  
Sold direct to the end user. We are NOT a reseller and do not sell to resellers.

BRASS REGISTERS, POLISHED FINISH

**www.pacificregisterco.com**

(844) 487-7500 info@pacificregisterco.com



**ANDERSEN WINDOWS AND DOORS**

651-264-5150  
www.andersenwindows.com  
Bayport, MN 55003

Manufacturer of wood windows & patio doors: contemporary & traditional styles; Frank Lloyd Wright art-glass collection.

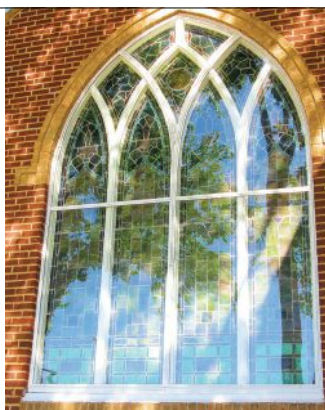

**ARCH ANGLE WINDOW & DOOR**

330-723-2551; Fax: 330-722-4389  
www.archangleohio.com  
Medina, OH 44256

Custom fabricator of special shape aluminum storm doors, windows, hardware & screens: round top, arch top, cathedral & Gothic designs; tempered & low-e glass.

SEE OUR AD ON PAGE 64.



**ARCHITECTURAL COMPONENTS, INC.**

413-367-9441; Fax: 413-367-9461  
www.architecturalcomponentsinc.com  
Montague, MA 01351

Manufacturer of reproduction & custom wood windows & doors: true-divided lites with insulated glass; wood-framed storm sash & screens; renovation & restoration projects & new construction; paneled walls & storefronts; catalog \$5.

SEE OUR AD ON PAGE 62.



**GRABILL WINDOWS & DOORS**

810-798-2817; Fax: 810-798-2809  
www.grabillwindow.com  
Almont, MI 48003

Designer & manufacturer of high-performance all-wood, bronze & aluminum-clad windows & doors: commercial & historic projects; traditional to contemporary; historic replicas; green windows for sustainable designs.



**HEARTWOOD FINE WINDOWS & DOORS**

585-340-9085; Fax: 585-254-1760  
www.heartwoodwindowsanddoors.com  
Rochester, NY 14606

Manufacturer of custom architectural wood windows & doors: Honduras mahogany & other species; traditional mortise-&-tenon construction; standard & decorative glazing; related window & door hardware; 68-year-old company.

SEE OUR AD ON PAGE 61.



**HISTORICAL ARTS & CASTING**

800-225-1414; Fax: 801-280-2493  
www.historicalarts.com  
West Jordan, UT 84081

Designer & custom fabricator of ornamental metalwork: doors, windows, hardware, stairs, balustrades, registers, fences, lighting, gutters, columns, weathervanes, snow guards, cupolas, planters, fireplace tools & more; iron, bronze, aluminum & steel; restoration services.

SEE OUR AD ON PAGE 19.



**HOPE'S WINDOWS, INC.**

716-665-5124; Fax: 716-665-3365  
www.hopeswindows.com  
Jamestown, NY 14702

Manufacturer of custom-designed windows & doors: handcrafted, hot-rolled, solid-steel & solid-bronze window & door systems.

SEE OUR AD ON PAGE 5.



**KOLBE WINDOWS & DOORS**

800-955-8177; Fax: 715-845-8270  
www.kolbewindows.com  
Wausau, WI 54401

Manufacturer of windows & doors: traditional details; extruded aluminum-clad, roll-formed aluminum-clad, wood & vinyl energy-efficient windows & doors; fiberglass doors.



**MARVIN WINDOWS AND DOORS**

888-537-7828; Fax: 651-452-3074  
www.marvin.com  
Warroad, MN 56763

Manufacturer of wood windows & doors: clad & clad-wood; special shapes; custom sizes & more than 11,000 standard sizes; historical replicas; interior & exterior storm windows.



**PARRETT WINDOWS & DOORS**

800-541-9527; Fax: 877-238-2452  
www.parrettwindows.com  
Dorchester, WI 54425

Manufacturer of custom, quality wood & aluminum-clad windows & doors: vast array of options, numerous wood species & complete finishing capabilities; historical replications; screen doors, casings & moldings.

SEE OUR AD ON PAGE 9.



**PELLA WINDOWS AND DOORS**

800-847-3552; Fax: 641-621-3466  
www.pella.com  
Pella, IA 50219

Manufacturer of windows & doors: wood, aluminum-clad wood, fiberglass, & vinyl; variety of wood types; renovation & new construction; experience on National Park Service projects; standard and custom sizes, shapes, colors, styles, muntin patterns, and exterior casings/brickmolds; many glass and hardware options; high transparency screens, wide variety of installation systems, local representation & service.

To see larger photos and informational captions, visit [traditionalbuilding.com/page/the-magazine](http://traditionalbuilding.com/page/the-magazine)

Scroll down and click on the **Buying Guides link**



# HEARTWOOD

FINE WINDOWS AND DOORS™

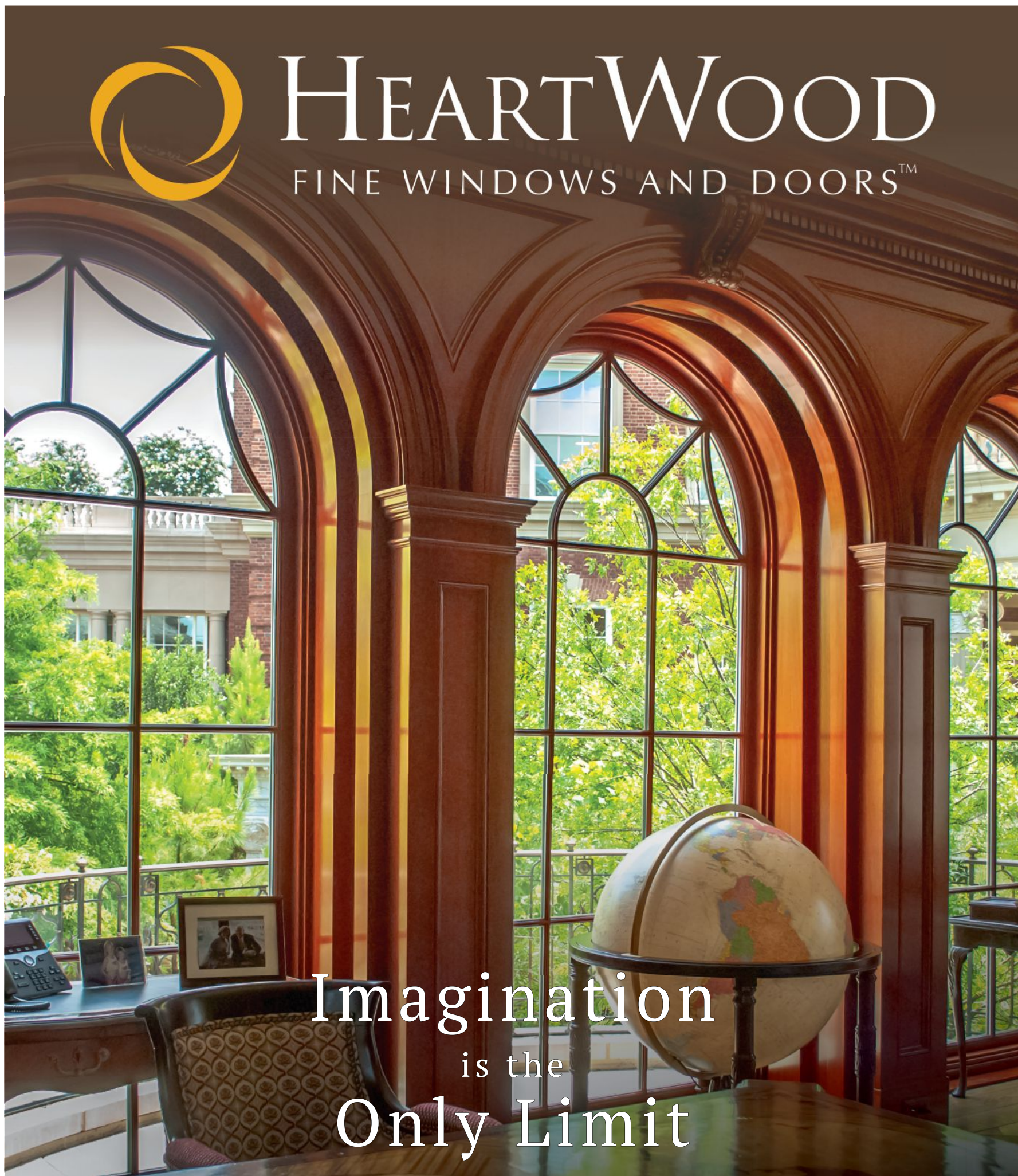

Imagination  
is the  
Only Limit

Custom Architectural Wood Windows & Doors • Hand Crafted • Period Accuracy

[www.heartwoodwindowsanddoors.com](http://www.heartwoodwindowsanddoors.com)

# WOOD, METAL & COMPOSITE WINDOWS

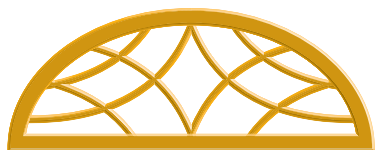

## ARCHITECTURAL COMPONENTS

Finely Crafted Reproduction and Custom Windows, Doors & Architectural Millwork

413-367-9441

[architecturalcomponentsinc.com](http://architecturalcomponentsinc.com)

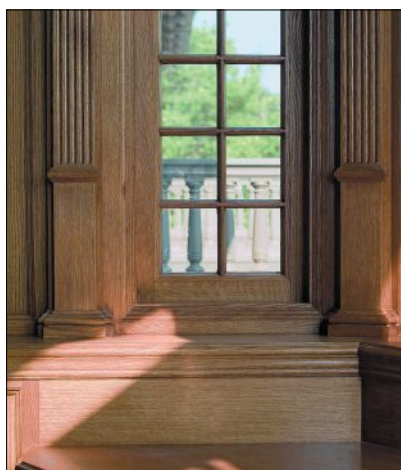

## REILLY WINDOWS & DOORS

631-891-6945; Fax: 631-208-0711

[www.reillywd.com](http://www.reillywd.com)

Calverton, NY 11933

Custom fabricator of wood windows, doors & millwork; large-scale new & historical residential, commercial & institutional construction.

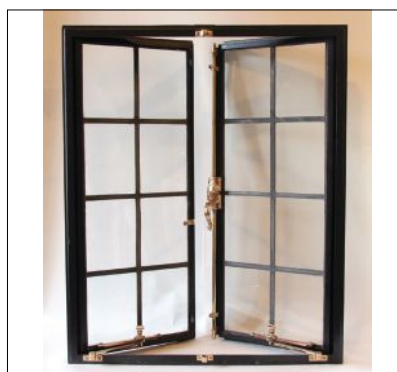

## SEEKIRCHER STEEL WINDOW CORP.

914-734-8004; Fax: 914-734-8009

[www.seekirchersteelwindow.com](http://www.seekirchersteelwindow.com)

Peekskill, NY 10566

Repair & restoration of steel casement windows & doors; work done in place and off site; large selection of vintage steel windows & doors for sale; restored windows & doors at Fallingwater and countless other landmarks.

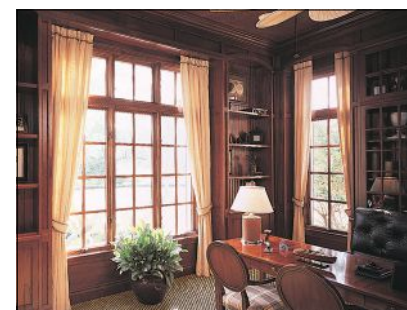

## WEATHER SHIELD WINDOWS & DOORS

800-538-8836

[www.weathershield.com](http://www.weathershield.com)

Medford, WI 54451

Weather Shield is a Midwest manufacturer of high quality, highly efficient windows and doors that have been handcrafted for over 60 years. Weather Shield has a wide range of products and styles to fit both contemporary and traditional homes, as well as light commercial buildings.

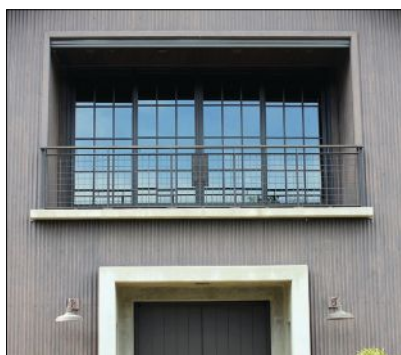

## WIEMANN METALCRAFT

918-592-1700; Fax: 918-592-2385

[www.wmcraft.com](http://www.wmcraft.com)

Tulsa, OK 74107

Designer, fabricator, finisher & installer of fine quality custom ornamental metalwork: railings, fences, gates, custom, hot-rolled steel doors & windows, lighting, grilles, bronze & aluminum entry doors; all cast- & wrought-metal alloys, finishes & architectural styles; since 1940.

SEE OUR AD ON PAGE 19.



## WOOD WINDOW WORKSHOP

800-724-3081; Fax: 315-733-0933

[www.woodwindowworkshop.com](http://www.woodwindowworkshop.com)

Utica, NY 13501

Custom fabricator of wood windows, doors, storms & screens; any size, shape & species; full mortise-&tenon construction, true-divided lite, hard-to-find hardware & restoration & insulated glass; factory finishes; millwork; reproductions; for storefronts.

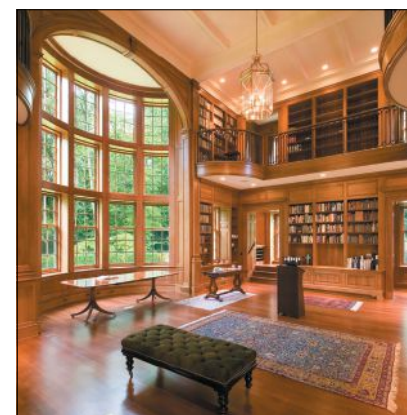

## WOODSTONE COMPANY

603-445-2449

[www.woodstone.com](http://www.woodstone.com)

North Walpole, NH 03609

Custom fabricator, distributor & supplier of doors, windows & shutters; paneled doors & complete entryways; storm & screen doors; screen windows; most wood species; coped mortise-&tenon joinery; historical & landmark specifications.



Durability, True Quality, & Simply Beautiful - Experience the Difference!

See Our Ad on Page 9

1-800-541-9527 [Parrettwindows.com](http://Parrettwindows.com)



THE WORLD'S FINEST WINDOWS AND DOORS SINCE 1912

See our ad on page 5

To see larger photos and informational captions, visit [traditionalbuilding.com/page/the-magazine](http://traditionalbuilding.com/page/the-magazine)

Scroll down and click on the Buying Guides link

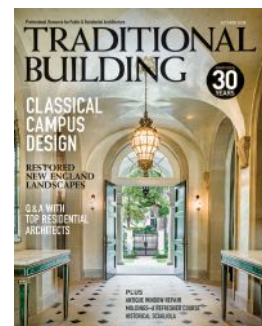

If you'd like to order a

**GIFT** subscription for a colleague, just call 800-548-0148



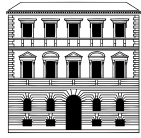

# TRADITIONAL BUILDING CONFERENCE

ONLINE EDUCATION

FOR CLASS DESCRIPTIONS,  
MORE INFORMATION  
OR TO REGISTER, VISIT  
**TRADITIONAL  
BUILDING  
SHOW.COM**

@TradBldgShow

**9+ AIA CREDITS  
FREE FOR  
THE TAKING**



## TRADITIONAL TECHNIQUES, ADVANCED EDUCATION

**ON DEMAND**

**GLASS AND WINDOWS:  
TECHNOLOGY AND PERFORMANCE**

1 AIA HSW Learning Unit

**Speaker:**

Kyle Sword, Manager Business Development, Pilkington North America



**ON DEMAND**

**WINDOW RETROFITS FOR OCCUPANT  
COMFORT AND ENERGY EFFICIENCY**

1 AIA HSW Learning Unit

**Speakers:**

Russ Eisenberg, Vice President, Sales, Indow



**ON DEMAND**

**DESIGNING SECURITY AND SWING:  
LOCKS, HINGES AND THEIR APPLICATIONS**

1 AIA HSW Learning Unit; .1 IDCEC CEU

**Speaker:** Betsy O'Day,

Business Development Manager, Nostalgic Warehouse



**ON DEMAND**

**AN INTRODUCTION TO ORNAMENTAL  
METALS, DISTANCE EDUCATION VERSION**

1 AIA HSW Learning Unit

**Speaker:** Douglas Bracken,  
Wiemann Metalcraft



**ON DEMAND**

**THE PRESERVATION-MINDED  
HOMEOWNER IN THE 21ST CENTURY**

1 AIA Learning Unit

**Speaker:** Scott Intagliata, Chief Marketing Officer, The Unico System



**ON DEMAND**

**STORM WINDOWS 2.0: FORM,  
FUNCTION AND FIT**

1 AIA HSW Learning Unit

**Speaker:**

David Martin, President, Allied Window



**ON DEMAND**

**PAST, PRESENT AND FUTURE USES  
OF EXTERIOR SHUTTERS**

1 AIA HSW Learning Unit

**Speaker:** Harry Rembert, Vice President, New Horizon Shutters



**ON DEMAND**

**TERRA COTTA TILE:  
COLOR SELECTION AND MATCHING**

1 AIA HSW Learning Unit

**Speaker:** Alicia Cordle,  
Ceramic Engineer, Ludowici



**ON DEMAND**

**TRADITIONAL DOORS: A MASTER CLASS  
ON CRAFT, FORM, AND FUNCTION**

1.25 AIA HSW Learning Unit

**Speaker:** Brent Hull, Hull Historical, Inc.

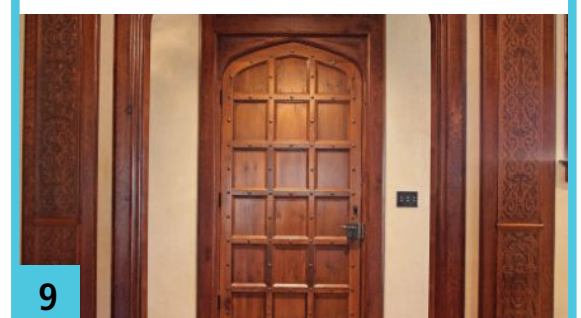

# STORMS & SCREENS & SOUNDPROOFING

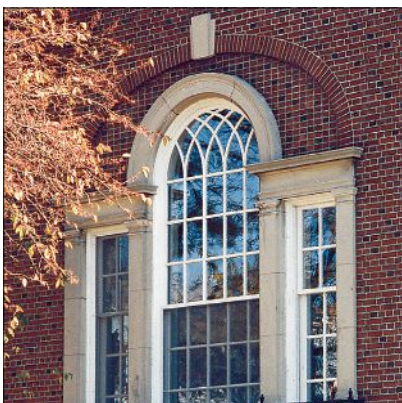

**ADAMS ARCHITECTURAL MILLWORK CO.**

888-285-8120; Fax: 563-557-8852  
[www.adamsarch.com](http://www.adamsarch.com)  
 Dubuque, IA 52001  
 Custom fabricator of windows & doors: screen & storm doors, sashes & transoms; historical reproductions & restoration work; storefronts, ecclesiastical & other settings.

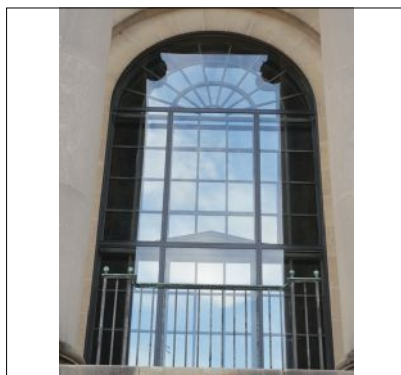

**ALLIED WINDOW, INC.**

800-445-5411; Fax: 513-559-1883  
[www.alliedwindow.com](http://www.alliedwindow.com)  
 Cincinnati, OH 45241  
 Manufacturer & installer of Invisible Storm Windows  
 ©: custom colors, shapes & glazing materials; aluminum; sound-reduction protection from UV & vandalism; interior & exterior; commercial & residential applications.  
**SEE OUR AD ON PAGE 7.**

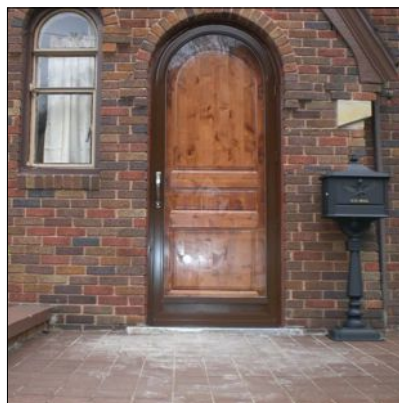

**ARCH ANGLE WINDOW & DOOR**

330-723-2551; Fax: 330-722-4389  
[www.archangleohio.com](http://www.archangleohio.com)  
 Medina, OH 44256  
 Custom fabricator of special shape aluminum storm doors, windows, hardware & screens: round top, arch top, cathedral & Gothic designs; tempered & low-e glass.  
**SEE OUR AD ON PAGE 64.**

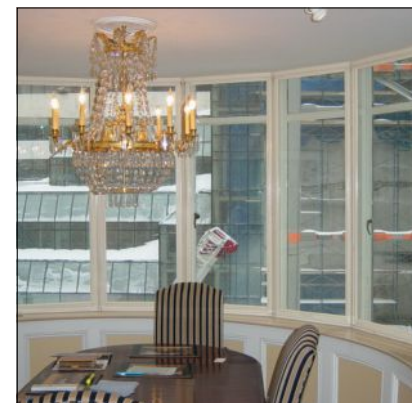

**CITYPROOF WINDOWS**

718-786-1600; Fax: 718-786-2713  
[www.cityproof.com](http://www.cityproof.com)  
 Long Island City, NY 11101  
 Manufacturer & installer of custom-made interior window systems: aluminum, storm/screen combo, arched & custom shapes; mechanical fastenings; acrylic, lexan, UV-resistant, standard, low-E, tempered, laminated & etched-glass glazing.



**COPPA WOODWORKING**

310-548-4142; Fax: 310-548-6740  
[www.coppawoodworking.com](http://www.coppawoodworking.com)  
 San Pedro, CA 90731  
 Manufacturer of wood screen doors & storm doors: more than 300 styles; pine, Douglas fir, oak, mahogany, cedar, knotty alder & redwood; any size; many options; arch & roundtop, double, French doors, doggie doors, window screens & more.



**INDOW**

503-284-2260; Fax: 503-284-2261  
[www.indowwindows.com](http://www.indowwindows.com)  
 Portland, OR 97227  
 Manufacturer of handcrafted acrylic interior storms: edged in Compression Tube that press into place without a track or magnetic system to preserve historic windows while creating comfort, energy efficiency, savings & noise reduction; laser-measured for out-of-square openings; for residential & commercial projects.  
**SEE OUR AD ON PAGE 21, 64.**



**INNERGLASS WINDOW SYSTEMS**

800-743-6207; Fax: 860-651-4789  
[www.stormwindows.com](http://www.stormwindows.com)  
 Simsbury, CT 06070  
 Manufacturer of custom glass interior storm windows for energy conservation & soundproofing: out performs almost any replacement; automatically conforms to the opening, compensating for out-of-square conditions; no sub-frame needed; all glazing options available; easy do-it-yourself installation.  
**SEE OUR AD ON PAGE 65.**

To see larger photos and informational captions, visit [traditionalbuilding.com/page/the-magazine](http://traditionalbuilding.com/page/the-magazine)

Scroll down and click on the **Buying Guides** link



Preserving the heritage of our bungalows and small churches. SPECIAL SHAPE STORMS...OUR NICHE AND OUR SPECIALTY.  
**Arch Angle Window & Door • 800-548-0214 • [archangleohio.com](http://archangleohio.com)**



Interior window inserts preserve architectural details while controlling inside environment and saving energy.



[indowwindows.com](http://indowwindows.com) | 503.822.3805



**LARSON MFG.**  
 800-352-3360; 605-692-6115  
 Fax: 605-692-1834  
[www.larsondoors.com](http://www.larsondoors.com)  
 Brookings, SD 57006

Manufacturer of storm doors & storm windows: doors feature hidden closer with patent pending Click & Hold technology; wide selection of doors & handles; porch windows with retractable screens; interior & exterior storm windows.



**MON-RAY, INC.**  
 800-544-3646; Fax: 763-546-8977  
[www.monray.com](http://www.monray.com)  
 Hopkins, MN 55343

Manufacturer of DeVAC aluminum windows & Mon-Ray secondary windows: high-performance replacements & storms for existing windows; operating & fixed; for historical residential & commercial projects.

**Infrared Proof: Our Storm Windows Save Energy!**

**Innerglass**  
 Window Systems, LLC  
 The Compression-Fit Advantage

**Innerglass Interior Storm Windows** keep the building *warm* in the winter and cooler in the summer without sacrificing the charm and beauty of *existing* historic windows.

Noise reduction better than replacement windows.

Compression-fits to ANY window, no matter how crooked!

**Innerglass Window Systems, LLC**  
 15 Herman Drive • Simsbury, CT  
 1-800-743-6207 • [www.stormwindows.com](http://www.stormwindows.com)

*Lyman Estate*



**VICTORIANA EAST**  
 856-910-1887; Fax: 856-910-1884  
[www.victorianaeast.com](http://www.victorianaeast.com)  
 Merchantville, NJ 08109

Custom fabricator of storm/screen doors: Victorian, country, Mission & Colonial styles; pine, poplar & oak; custom brackets available; corbels, brackets, lattice & porch parts; shutter hardware.



**VINTAGE DOORS**  
 800-787-2001; Fax: 315-324-6531  
[www.vintagedoors.com](http://www.vintagedoors.com)  
 Hammond, NY 13646

Manufacturer of custom exterior & interior wood doors: door hardware, screen doors & storm doors; traditional, Craftsman & Victorian Styles; solid wood & glass panels available.

SEE OUR AD ON PAGE 1.

**Allied Window, Inc**  
 MANUFACTURER OF CUSTOM  
*"Invisible" Storm Windows®*  
 SEE OUR AD ON PAGE 7



Visit us online at [TraditionalBuilding.com](http://TraditionalBuilding.com) to

- learn about our free educational series offering AIA credits
- read our bloggers latest posts
- browse our book reviews and story archives
- and much more



**Vintage Doors**  
 YesterYear's  
 SEE OUR AD ON PAGE 1  
 Visit us Online Now:  
[VINTAGEDOORS.COM](http://VINTAGEDOORS.COM)

WHEN CONTACTING COMPANIES YOU'VE SEEN IN THIS ISSUE, PLEASE TELL THEM YOU SAW THEM IN TRADITIONAL BUILDING MAGAZINE.



**ARCH ANGLE WINDOW & DOOR**

330-723-2551; Fax: 330-722-4389  
[www.archangleohio.com](http://www.archangleohio.com)  
 Medina, OH 44256

Custom fabricator of special shape aluminum storm doors, windows, hardware & screens: round top, arch top, cathedral & Gothic designs; tempered & low-e glass.

SEE OUR AD ON PAGE 64.



**ARCHITECTURAL RESOURCE CENTER**

800-370-8808; Fax: 603-942-7465  
[www.brasswindowhardware.com](http://www.brasswindowhardware.com)  
 Northwood, NH 03261

Supplier of historically styled hardware: sash pulleys, lifts & locks, sash chain & rope; weather stripping; patented sash weights.



**CUSTOM SERVICE HARDWARE**

262-243-3081; Fax: 262-375-7970  
[www.cshardware.com](http://www.cshardware.com)  
 Cedarburg, WI 53012

Wholesale supplier to the building, remodeling, woodworking and DIY industry since 1977. Products include: Rolling Library Ladders, Barn Door Hardware, Decorative Wood Products, Cabinets, Drawer Slides, Hinges, lighting, kitchen storage accessories.

SEE OUR AD ON PAGE 11.



**E.R. BUTLER & CO.**

212-925-3565; Fax: 212-925-3305  
[www.erbutler.com](http://www.erbutler.com)  
 New York, NY 10012

Manufacturer of historically accurate, premium-quality hardware for doors, windows & furniture: brass, bronze, nickel, silver & wrought iron; complete design selections of Early American period hardware; many finishes.

SEE OUR AD ON INSIDE BACK COVER.



**GABY'S SHOPPE**

800-299-4229; Fax: 214-748-7701  
[www.gabys.com](http://www.gabys.com)  
 Dallas, TX 75207

Manufacturer of handcrafted decorative iron drapery hardware: for curved & angled bay windows & arches; 30 standard finishes; more than 100 finial options.

SEE OUR AD ON PAGE 67.



**HEARTWOOD FINE WINDOWS & DOORS**

585-340-9085; Fax: 585-254-1760  
[www.heartwoodwindowsanddoors.com](http://www.heartwoodwindowsanddoors.com)  
 Rochester, NY 14606

Manufacturer of custom architectural wood windows & doors: Honduras mahogany & other species; traditional mortise-&-tenon construction; standard & decorative glazing; related window & door hardware; 68-year-old company.

SEE OUR AD ON PAGE 61.



**HISTORICAL ARTS & CASTING**

800-225-1414; Fax: 801-280-2493  
[www.historicalarts.com](http://www.historicalarts.com)  
 West Jordan, UT 84081

Designer & custom fabricator of ornamental metalwork: doors, windows, hardware, stairs, balustrades, registers, fences, lighting, gutters, columns, weather-vanes, snow guards, cupolas, planters, fireplace tools & more; iron, bronze, aluminum & steel; restoration services.

SEE OUR AD ON PAGE 19.



**HMW FORGE**

610-518-3999; Fax: 610-518-7264  
[www.hmwforge.com](http://www.hmwforge.com)  
 Downingtown, PA 19335

This signature collection by Heritage Metalworks provides authentic hand-forged and cast brass hardware. 100% made in the USA.



**HOUSE OF ANTIQUE HARDWARE**

888-223-2545; Fax: 503-233-1312  
[www.houseofantiquehardware.com](http://www.houseofantiquehardware.com)  
 Portland, OR 97232

Manufacturer & supplier of vintage reproduction door, window, shutter, cabinet & furniture hardware & accessories: Federal, Victorian, Colonial Revival, Craftsman & Deco styles; lighting fixtures, push-button switches & plates; bathroom accessories; registers & grilles.

SEE OUR AD ON PAGE 75.



**JOHN WRIGHT CO.**

717-252-4442; Fax: 717-252-3392  
[www.jwright.com](http://www.jwright.com)  
 New Providence, PA 17560

Manufacturer of reproduction building hardware: cast iron & forged steel; specializes in shutter and window hardware; for fine renovation & quality new construction; since 1880.



**NOSTALGIC WAREHOUSE**

800-522-7336  
[www.nostalgicwarehouse.com](http://www.nostalgicwarehouse.com)  
 Denver, CO 80216

Vintage door hardware: solid brass, new construction or historic renovation; over 20 doorset patterns with coordinating cabinet hardware & accessories; dealers throughout US & Canada.

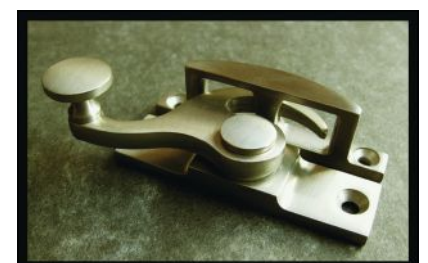

**PHELPS COMPANY**

603-336-6213; Fax: 603-336-6085  
[www.phelpscompany.com](http://www.phelpscompany.com)  
 Hinsdale, NH 03451

Manufacturer of traditional hot-forged solid-brass window hardware: sash pulleys, weights, chains, lifts & locks; stop-bead adjusters, spring bolts, window ventilation locks, push-out casement hardware, storm/screen-door latch sets & more.

SEE OUR AD ON PAGE 67.



### SRS HARDWARE

401-954-9431  
www.srshardware.com  
Dallas, TX 75219

Manufacturer & distributor of traditional hardware: for wood windows; full line from weights to pulleys, lifts & locks.



### VINTAGE DOORS

800-787-2001; Fax: 315-324-6531  
www.vintagedoors.com  
Hammond, NY 13646

Manufacturer of custom exterior & interior wood doors: door hardware, screen doors & storm doors; traditional, Craftsman & Victorian Styles; solid wood & glass panels available.

SEE OUR AD ON PAGE 1.

Gaby's Shoppe

Manufacturer of Fine Wrought Iron



Our extensive collection ranges from fine hand-finished wrought iron to richly grained stainless steel. Because we manufacture our products right here in the U.S., we are able to offer custom items such as curved bay windows or brackets sized specifically for your application.

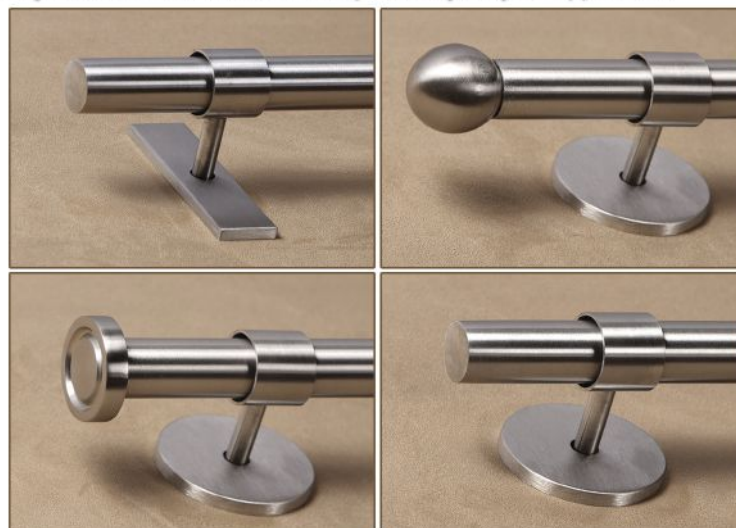

View the complete Gaby's Shoppe catalog online: [www.gabys.com](http://www.gabys.com)  
1311 Dragon St. • Dallas, Texas 75207 • 1-800-299-4229



### VINTAGE HARDWARE & LIGHTING

360-379-9030; Fax: 360-379-9029  
www.vintagehardware.com  
Port Townsend, WA 98368

Supplier of door hardware, window hardware: window locks & sash lifts; drapery hardware; bathroom accessories; reproduction lighting; weathervanes.

SEE OUR AD ON PAGE 72.



### WIEMANN METALCRAFT

918-592-1700; Fax: 918-592-2385  
www.wmcraft.com  
Tulsa, OK 74107

Designer, fabricator, finisher & installer of fine quality custom ornamental metalwork: railings, fences, gates, custom, hot-rolled steel doors & windows, lighting, grilles, bronze & aluminum entry doors; all cast- & wrought-metal alloys, finishes & architectural styles; since 1940.

SEE OUR AD ON PAGE 19.



[www.phelpscompany.com](http://www.phelpscompany.com)



## E. R. BUTLER & Co.

MANUFACTURERS

See Our Ad  
On the Inside Back Cover

[WWW.ERBUTLER.COM](http://WWW.ERBUTLER.COM)

WHEN CONTACTING COMPANIES  
YOU'VE SEEN IN THIS ISSUE,  
PLEASE TELL THEM YOU SAW THEM IN  
TRADITIONAL BUILDING  
MAGAZINE.



INSTITUTE OF CLASSICAL  
ARCHITECTURE  
& ART

## LEARN FROM THE PAST TO BUILD FOR THE FUTURE

### UPCOMING CONTINUING EDUCATION COURSES:

#### THE ARCHITECTURE OF THE IDEAL CITY

Saturday, March 23rd, 9:00 AM - 5:30 PM

*Instructor: Dave Gobel*

#### CONSTRUCTIVE GEOMETRY

Saturday, March 30th, 9:30 AM - 4:30 PM

*Instructors: Steve Bass & Kellen Krause*

#### THE ELEMENTS OF ORNAMENT

Saturday, April 6th, 10:00 AM - 5:00 PM

*Instructor: Emily Bedard*

#### THE CRAFT OF CLASSICAL HARDWARE: START TO FINISH

Friday, April 12th, 9:30 AM - 11:30 AM

*Instructor: Martin Grubman*

*Hosted at P.E. Guerin*

#### PHOTOGRAPHING CLASSICAL ARCHITECTURE

May 10th, 2:00 PM - 6:00 PM

May 11th and 12th, 7:30 AM - 6:00 PM

*Instructor: Steven Brooke*

#### PRECEDENTS IN ARCHITECTURAL COMPOSITION: MEASURED & ANALYTICAL DRAWING AT LEMON HILL

Saturday, May 18th, 10:00 AM - 5:00 PM

*Instructors: Stephen Chrisman & Martin Burns*

Register online at [classicist.org](http://classicist.org).



### ARCHITECTURAL COMPONENTS, INC.

413-367-9441; Fax: 413-367-9461  
[www.architecturalcomponentsinc.com](http://www.architecturalcomponentsinc.com)  
 Montague, MA 01351

Manufacturer of reproduction & custom wood windows & doors: true-divided lites with insulated glass; wood-framed storm sash & screens; renovation & restoration projects & new construction; paneled walls & storefronts; catalog \$5.

SEE OUR AD ON PAGE 62.



### HEARTWOOD FINE WINDOWS & DOORS

585-340-9085; Fax: 585-254-1760  
[www.heartwoodwindowsanddoors.com](http://www.heartwoodwindowsanddoors.com)  
 Rochester, NY 14606

Manufacturer of custom architectural wood windows & doors: Honduras mahogany & other species; traditional mortise-&-tenon construction; standard & decorative glazing; related window & door hardware; 68-year-old company.

SEE OUR AD ON PAGE 61.



### HISTORIC DOORS

610-756-6187; Fax: 610-756-6171  
[www.historicdoors.com](http://www.historicdoors.com)  
 Kempton, PA 19529

Custom fabricator of wood windows & doors: casing; circular & crown moldings; complete entryways; wood storefronts; restoration & period-style construction.

SEE OUR AD ON PAGE 69.

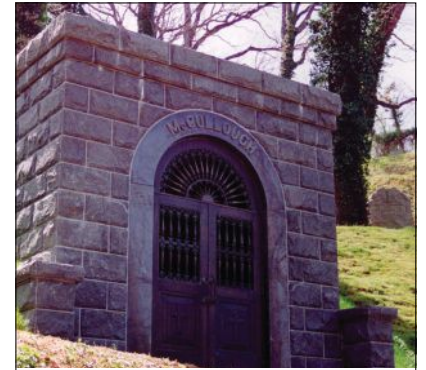

### HISTORICAL ARTS & CASTING

800-225-1414; Fax: 801-280-2493  
[www.historicalarts.com](http://www.historicalarts.com)  
 West Jordan, UT 84081

Designer & custom fabricator of ornamental metalwork: doors, windows, hardware, stairs, balustrades, registers, fences, lighting, gutters, columns, weathervanes, snow guards, cupolas, planters, fireplace tools & more; iron, bronze, aluminum & steel; restoration services.

SEE OUR AD ON PAGE 19.



### HOPE'S WINDOWS, INC.

716-665-5124; Fax: 716-665-3365  
[www.hopeswindows.com](http://www.hopeswindows.com)  
 Jamestown, NY 14702

Manufacturer of custom-designed windows & doors: handcrafted, hot-rolled, solid-steel & solid-bronze window & door systems.

SEE OUR AD ON PAGE 5.



### PARRETT WINDOWS & DOORS

800-541-9527; Fax: 877-238-2452  
[www.parrettwindows.com](http://www.parrettwindows.com)  
 Dorchester, WI 54425

Manufacturer of custom, quality wood & aluminum-clad windows & doors: vast array of options, numerous wood species & complete finishing capabilities; historical replications; screen doors, casings & moldings.

SEE OUR AD ON PAGE 9.



# historic doors

FINE CRAFTSMANSHIP IN WOODWORKING

Telephone 610-756-6187 ~ [WWW.HISTORICDOORS.COM](http://www.HISTORICDOORS.COM)

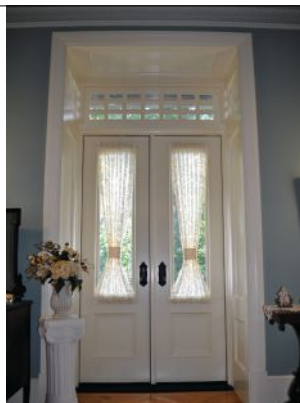

### VINTAGE DOORS

800-787-2001; Fax: 315-324-6531  
[www.vintagedoors.com](http://www.vintagedoors.com)  
 Hammond, NY 13646

Manufacturer of custom exterior & interior wood doors: door hardware, screen doors & storm doors; traditional, Craftsman & Victorian Styles; solid wood & glass panels available.

SEE OUR AD ON PAGE 1.



### WIEMANN METALCRAFT

918-592-1700; Fax: 918-592-2385  
[www.wmcraft.com](http://www.wmcraft.com)  
 Tulsa, OK 74107

Designer, fabricator, finisher & installer of fine quality custom ornamental metalwork: railings, fences, gates, custom, hot-rolled steel doors & windows, lighting, grilles, bronze & aluminum entry doors; all cast- & wrought-metal alloys, finishes & architectural styles; since 1940.

SEE OUR AD ON PAGE 19.

Visit  
**TraditionalBuilding.com**  
 today for web exclusives  
 like blogs by industry  
 leaders & experts.



### CHADSWORTH COLUMNS

910-763-7600; Fax: 910-763-3191

[www.columns.com](http://www.columns.com)

Wilmington, NC 28401

Manufacturer of authentically correct architectural columns: complete line of columns, piers, pilasters & posts for interior & exterior use; variety of sizes, styles & materials, including wood; more than 20 years.

SEE OUR AD ON PAGES 2 AND 70.



### GAVIN HISTORICAL BRICKS

319-354-5251; Fax: 319-688-3086

[www.historicalbricks.com](http://www.historicalbricks.com)

Iowa City, IA 52245

Supplier of antique paving & building materials: specialists in new construction with an Old World look as well as historic restoration projects; pavers, cobblestones, clinker brick & more.

SEE OUR AD ON PAGE 70.



### HISTORIC DOORS

610-756-6187; Fax: 610-756-6171

[www.historicdoors.com](http://www.historicdoors.com)

Kempton, PA 19529

Custom fabricator of wood windows & doors: casing; circular & crown moldings; complete entryways; wood storefronts; restoration & period-style construction.

SEE OUR AD ON PAGE 69.

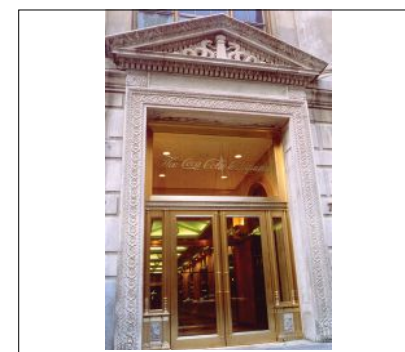

### HISTORICAL ARTS & CASTING

800-225-1414; Fax: 801-280-2493

[www.historicalarts.com](http://www.historicalarts.com)

West Jordan, UT 84081

Designer & custom fabricator of ornamental metalwork: doors, windows, hardware, stairs, balustrades, registers, fences, lighting, gutters, columns, weather-vanes, snow guards, cupolas, planters, fireplace tools & more; iron, bronze, aluminum & steel; restoration services.

SEE OUR AD ON PAGE 19.

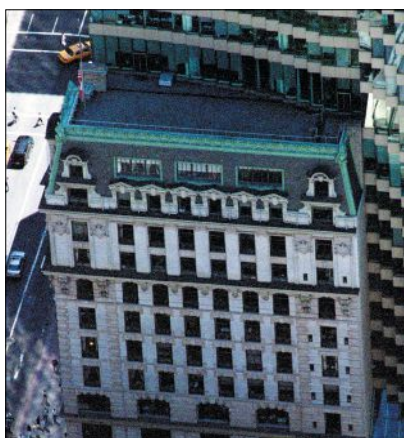

### NICHOLSON & GALLOWAY

516-671-3900; Fax: 516-759-3569

[www.nicholsonandgalloway.com](http://www.nicholsonandgalloway.com)

Glen Head, NY 11545

Full-service exterior & historic facade restoration contractor: flat, slate, tile & metal roofing; brick, stone, concrete restoration; GFRC, GFRP, cast stone & metal reproductions.



### NIKO CONTRACTING CO., INC.

412-687-1517; Fax: 412-687-7969

[www.nikocontracting.com](http://www.nikocontracting.com)

Pittsburgh, PA 15213

Custom fabricator & contractor of sheet metal & roofing: slate, tile & other roofing; storefronts, cornices, cupolas, domes, steeples, snow guards & leader heads; copper, lead-coated copper, zinc & stainless steel; metal ceilings.

SEE OUR AD ON PAGE 59.



### TIMBERLANE, INC.

215-616-0600; Fax: 215-616-0749

[www.timberlane.com](http://www.timberlane.com)

Montgomeryville, PA 18936

Manufacturer of high-quality custom exterior shutters for over 20 years: premium wood & exclusive maintenance-free materials, all are handcrafted in house by well-trained professionals; our available shutter hardware can be used for both function and decoration.

SEE OUR AD ON INSIDE FRONT COVER.

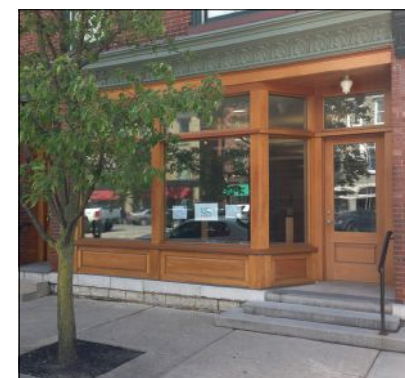

### VINTAGE DOORS

800-787-2001; Fax: 315-324-6531

[www.vintagedoors.com](http://www.vintagedoors.com)

Hammond, NY 13646

Manufacturer of custom exterior & interior wood doors: door hardware, screen doors & storm doors; traditional, Craftsman & Victorian Styles; solid wood & glass panels available.

SEE OUR AD ON PAGE 1.

GAVIN  
HISTORICAL  
BRICKS

319-354-5251

Antique Brick and Stone  
Shipped Nationwide Direct:

- Street Pavers
- Granite Cobblestone
- Building Bricks
- Clinker Bricks
- Custom Brick Matching

[info@HistoricalBricks.com](mailto:info@HistoricalBricks.com)

[www.HistoricalBricks.com](http://www.HistoricalBricks.com)

Antique Brewery Bricks

CHADSWORTH INCORPORATED

See our Ad on Page 2

CONTINUING TRADITION WITH HANDCRAFTED SHUTTERS

TIMBERLANE

Because every "Welcome Home" moment should be extraordinary

See Our Ad on the Inside Front Cover





## ARROYO CRAFTSMAN

888-227-7696; Fax: 626-960-9521

[www.arroyo-craftsman.com](http://www.arroyo-craftsman.com)

Baldwin Park, CA 91706

Manufacturer of interior & exterior lighting fixtures: solid-brass post- & column-mount, wall-mount & hanging garden lights; brass chandeliers, sconces, table lamps & flush ceiling mounts; Arts & Crafts style; stock & custom.



## AURORA LAMPWORKS

718-384-6039; Fax: 718-384-6198

[www.auroralampworks.com](http://www.auroralampworks.com)

Brooklyn, NY 11211

Provider of full-service custom lighting restoration, replication & fabrication: metalsmithing, glass blowing & slumping; metal finishing & patination; gas burning; blending old-world techniques with modern-day technologies.



## AUTHENTIC DESIGNS

800-844-9416

[www.authenticdesigns.com](http://www.authenticdesigns.com)

West Rupert, VT 05776

Manufacturer of historical lighting fixtures & specialty metal products: chandeliers, lanterns, sconces & table lamps crafted in brass, copper, vermeil metal & Vermont maple; Early American & Colonial; CUL/UL listed for wet & damp locations; library binder \$30.

SEE OUR AD ON PAGE 74.



## BALL & BALL LIGHTING

610-363-7330; Fax: 610-363-7639

[www.ballandball.com](http://www.ballandball.com)

Exton, PA 19341

Fabricator of historical lighting: chandeliers, sconces, pendants, lanterns & table lamps; Early American & Turn of the Century styles; antique & salvaged originals, new designs, custom work & reproductions; stair handrails; restoration services.

SEE OUR AD ON PAGE 75.

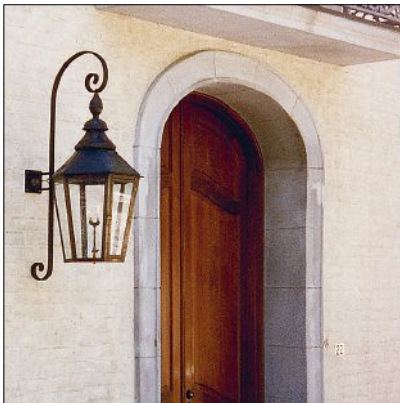

## BEVOLO GAS & ELECTRIC LIGHTS

504-522-9485; Fax: 504-522-5563

[www.bevolo.com](http://www.bevolo.com)

New Orleans, LA 70130

Manufacturer & distributor of lighting fixtures: hand riveted, antique copper, natural gas, propane & electric; residential, commercial, landscapes & streetscapes; custom scaling & style proposals.



## CAROLINA LANTERNS & ACCESSORIES

843-881-4170; Fax: 843-971-3938

[www.carolinalanters.com](http://www.carolinalanters.com)

Mount Pleasant, SC 29464

Fabricator of handcrafted, historical reproduction exterior lighting: copper; natural gas, LP or electric; lanterns, chandeliers, sconces & more; more than 77 styles; reproductions of 19th-century lanterns & accessories.



## COE STUDIOS, INC.

510-527-2950; Fax: 510-527-0103

[www.coestudios.com](http://www.coestudios.com)

Berkeley, CA 94710

Manufacturer & custom fabricator of exterior lighting: forging, hammering, repousse & lost-wax castings; solid bronze & iron; any style or period.



## COPPERSMYTHE, JOSIAH R.

800-426-8249; Fax: 508-432-8587

[www.jrcoppersmythe.com](http://www.jrcoppersmythe.com)

Harwich, MA 02645

Supplier of handcrafted Early American & Arts & Crafts reproduction lighting fixtures: lanterns, chandeliers, sconces & post lights; copper, brass, tin, wrought iron & wood; catalog \$3.

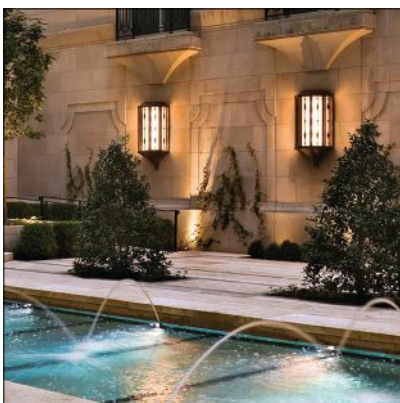

## CRENSHAW LIGHTING

540-745-3900; Fax: 540-745-3911

[www.crenshawlighting.com](http://www.crenshawlighting.com)

Floyd, VA 24091

Designer and manufacturer of fine lighting since 1957: custom designs; historic restoration & replication; contemporary; residential; government; university; worship; theatre; museum. Interior & Exterior. Handmade in the USA.



## DEEP LANDING WORKSHOP

877-778-4042; Fax: 410-778-4070

[www.deeplandingworkshop.com](http://www.deeplandingworkshop.com)

Chestertown, MD 21620

Manufacturer of custom lighting fixtures: chandeliers, sconces, pendants & lanterns; new designs, historic reproductions & custom work; handcrafted in wood, tin, brass or copper; glass, mica or alabaster shades.

SEE OUR AD ON PAGE 74.



## GRAND LIGHT

800-922-1469; Fax: 203-828-6307

[www.grandlight.com](http://www.grandlight.com)

Seymour, CT 06483

Restorer of historic lighting fixtures & manufacturer of custom lighting fixtures: metal fabrication, glass fabrication, metal finishing, polishing, painting, welding, abrasive blasting; historical replication & reproduction.

SEE OUR AD ON PAGE 74.



## HANOVER LANTERN

717-632-6464 X4044; Fax: 717-969-2930

[www.hanoverlantern.com](http://www.hanoverlantern.com)

Hanover, PA 17331

Manufacturer of exterior cast-aluminum lighting fixtures, poles, bollards, mailboxes & accessories: commercial, residential & landscape lighting; 23 different hand-applied finishes.

# EXTERIOR LIGHTING



**HERITAGE METALWORKS**

610-518-3999; Fax: 610-518-7264

[www.hmwp.com](http://www.hmwp.com)

Downingtown, PA 19335

Foundry, blacksmith shop and custom metal fabricator offering historically accurate and custom-designed lighting, architectural hardware, and designer-envisioned metalwork including interior and exterior gates & railings.

SEE OUR AD ON PAGE 8.



**HISTORICAL ARTS & CASTING**

800-225-1414; Fax: 801-280-2493

[www.historicalarts.com](http://www.historicalarts.com)

West Jordan, UT 84081

Designer & custom fabricator of ornamental metalwork: doors, windows, hardware, stairs, balustrades, registers, fences, lighting, gutters, columns, weather-vanes, snow guards, cupolas, planters, fireplace tools & more; iron, bronze, aluminum & steel; restoration services.

SEE OUR AD ON PAGE 19.



**HOUSE OF ANTIQUE HARDWARE**

888-223-2545; Fax: 503-233-1312

[www.houseofantiquehardware.com](http://www.houseofantiquehardware.com)

Portland, OR 97232

Manufacturer & supplier of vintage reproduction door, window, shutter, cabinet & furniture hardware & accessories: Federal, Victorian, Colonial Revival, Craftsman & Deco styles; lighting fixtures, push-button switches & plates; bathroom accessories; registers & grilles.

SEE OUR AD ON PAGE 75.



**LANTERN MASTERS, INC.**

818-706-1990; Fax: 818-706-1988

[www.lanternmasters.com](http://www.lanternmasters.com)

Westlake Village, CA 91362

Custom designer & manufacturer of lighting: interior chandeliers, pendants, ceiling flushes & sconces & exterior lanterns including wall, flush wall, pendant, post & pilaster; many architectural periods; historical reproductions.

SEE OUR AD ON PAGE 73.

**Vintage Hardware & Lighting**

2000 West Sims Way, Port Townsend  
WA., 98368 360-379-9030  
[www.vintagehardware.com](http://www.vintagehardware.com)

**St. Louis  
Antique  
Lighting Co.**

SEE OUR AD ON PAGE 4

**WHEN CONTACTING COMPANIES  
YOU'VE SEEN IN THIS ISSUE,  
PLEASE TELL THEM YOU SAW THEM IN  
TRADITIONAL BUILDING  
MAGAZINE.**

Manufacturer of Fine Interior, Exterior & Custom Lighting

# LANTERN MASTERS, INC.

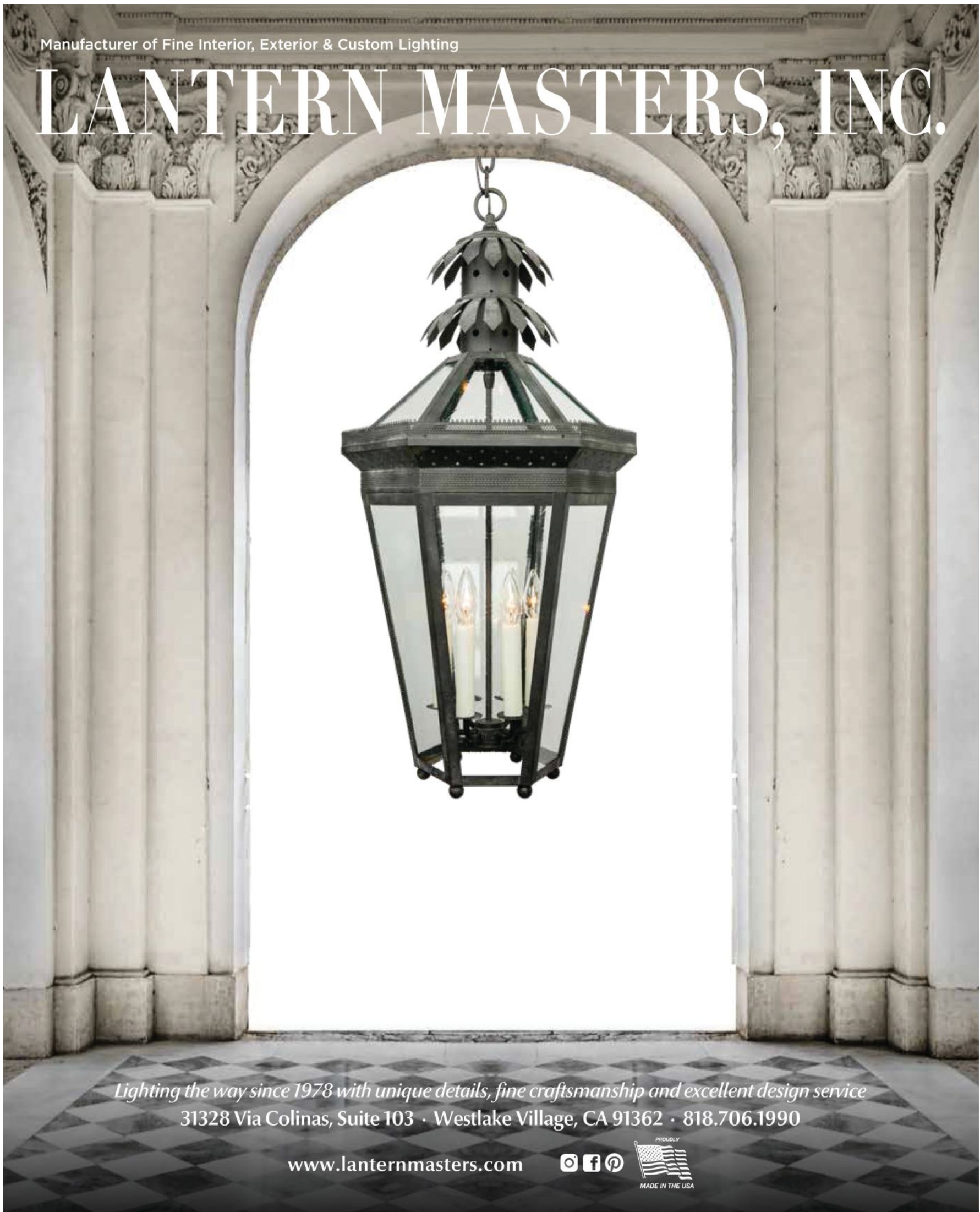

*Lighting the way since 1978 with unique details, fine craftsmanship and excellent design service*

31328 Via Colinas, Suite 103 · Westlake Village, CA 91362 · 818.706.1990

[www.lanternmasters.com](http://www.lanternmasters.com)



# EXTERIOR LIGHTING



## REMAINS LIGHTING

212-675-8051

[www.remains.com](http://www.remains.com)  
New York, NY 10001

Custom lighting manufacturer: commercial, residential & institutional; exterior & interior lighting; historical & traditional lighting & mirrors; lighting restoration; design services; UL certified, LEED-Gold factory.



## SCOFIELD LIGHTING

610-518-3999; Fax: 610-518-7264

[www.scofieldlighting.com](http://www.scofieldlighting.com)

Downingtown, PA 19335

This signature 19th century inspired collection by Heritage Metalworks provides over 120 original custom and reproduction designs in the finest handmade interior and exterior lighting. Artisans use traditional tools and proven techniques that show the mark of the human hand.

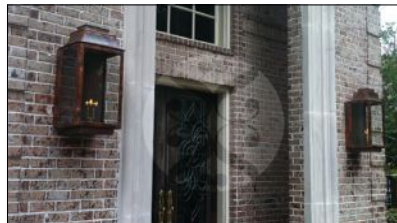

## SHERYL STRINGER GAS LANTERNS & LIGHTING

713-626-4001; Fax: 713-626-4019

[www.gaslanternsandlights.com](http://www.gaslanternsandlights.com)

Houston, TX 77057

Supplier of lighting: interior, exterior; gas fixtures; historical reproductions; garden & special effect lighting; porch; custom & more.

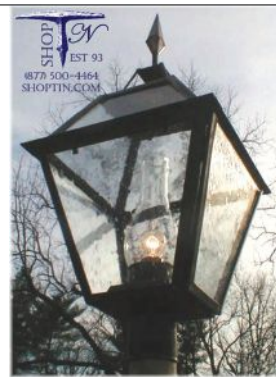

## SHOPTIN LIGHTING & DESIGN

877-500-4464; 336-679-7179;

Fax: 336-677-0400

[www.shoptin.com](http://www.shoptin.com)

Yadkinville, NC 27055

Manufacturer & designer of interior & exterior gas & electric lighting: table lamps, wall sconces, pendants, chandeliers & wall & ceiling lanterns; exterior post lanterns; photometric site-specific design & 3D CAD services.

## Historic Lighting Restoration & Custom Lighting



## GRAND LIGHT

*American Artisans at Work  
Preserving History*

[www.Grandlight.com](http://www.Grandlight.com)

1-800-922-1469

Seymour, CT

*Unsurpassed  
Quality &  
Attention to  
Detail.*



805-962-5119

[stevenhandelmanstudios.com](http://stevenhandelmanstudios.com)



ELEGANCE IN CUSTOM LIGHTING

## DEEP LANDING WORKSHOP

115 Deep Landing Rd  
Chestertown, MD 21620

877-778-4042

410-778-4042

410-778-4070 fax

[www.deeplandingworkshop.com](http://www.deeplandingworkshop.com)

[deeplandingworkshop@gmail.com](mailto:deeplandingworkshop@gmail.com)



VERMONT  
HANDMADE  
LIGHTING



AUTHENTIC DESIGNS

West Rupert, Vermont  
800 844-9416

[www.AuthenticDesigns.com](http://www.AuthenticDesigns.com)



**ST. LOUIS ANTIQUE LIGHTING CO.**

314-863-1414; Fax: 314-863-6702  
www.slalco.com  
Saint Louis, MO 63130

Manufacturer & supplier of architectural lighting: all styles; historical reproductions & custom lighting; restoration services; commercial & ecclesiastical projects.

SEE OUR AD ON PAGE 4.



**STEVEN HANDELMAN STUDIOS**

805-962-5119; Fax: 805-966-9529  
www.stevenhandelmanstudios.com  
Santa Barbara, CA 93103

Manufacturer of hand-forged traditional lighting, grilles & fireplace accessories: many types & styles of lighting & grilles; fireplace screens, grates & inserts; historic reproduction & restoration services.

SEE OUR AD ON PAGE 74.



Open flame burning is an optional light source available in most of our fixture designs or custom made to match your own design. We offer an electronic ignition option for gas burning lanterns, which can be configured to run dusk to dawn. These igniters also have a feature that will relight the flame if it gets blown out by high winds. Ignition systems are proudly US made.

Ball and Ball continues to create authentic reproductions of period designs using period fabrication techniques and superior craftsmanship. We have over 65 years of experience fabricating reproductions of lighting fixtures.



EXTON, PENNSYLVANIA

1.800.257.3711

WWW.BALLANDBALL.COM



**VINTAGE HARDWARE & LIGHTING**

360-379-9030; Fax: 360-379-9029  
www.vintagehardware.com  
Port Townsend, WA 98368

Supplier of door hardware, window hardware: window locks & sash lifts; drapery hardware; bathroom accessories; reproduction lighting; weathervanes.

SEE OUR AD ON PAGE 72.



**WIEMANN METALCRAFT**

918-592-1700; Fax: 918-592-2385  
www.wmcraft.com  
Tulsa, OK 74107

Designer, fabricator, finisher & installer of fine quality custom ornamental metalwork: railings, fences, gates, custom, hot-rolled steel doors & windows, lighting, grilles, bronze & aluminum entry doors; all cast- & wrought-metal alloys, finishes & architectural styles; since 1940.

SEE OUR AD ON PAGE 19.



## JUMP IN THE CONVERSATION

@PeriodHomes

@TradBuilding

@TradBldgShow

Join us on Twitter for news and views about the world of traditional building and design.

## HOUSE OF ANTIQUE HARDWARE

*Traditional by Design*

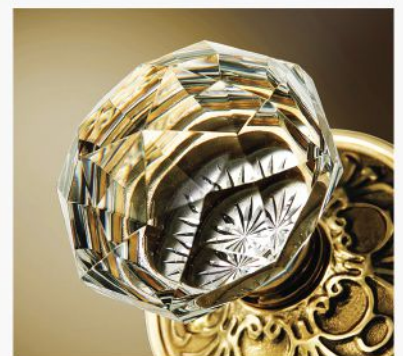

Join Our Professional Trade Partner Program  
Everyday Savings • Dedicated Support • Free Shipping

www.HouseofAntiqueHardware.com

# STAIRS & RAILINGS

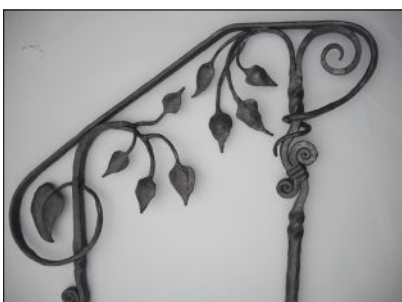

## BILL'S CUSTOM METAL FABRICATIONS

516-333-3562; Fax: Same as phone  
[www.ironcrafters.com](http://www.ironcrafters.com)  
 Westbury, NY 11590

Manufacturer of ornamental metalwork: railings, gates, furniture, fireplace doors, mantels, hardware & candelabras; handcrafted & hand forged.



## COMPASS IRONWORKS

717-442-4544; Fax: 717-442-1948  
[www.ironworkclassics.com](http://www.ironworkclassics.com)  
 Gap, PA 17527

Fabricator of wrought-iron metalwork: gates, fences, railings, décor; family owned; hand crafted; historical styles; recycled content.



## GODDARD MFG. CO.

785-689-4341; Fax: 785-689-4303  
[www.spiral-staircases.com](http://www.spiral-staircases.com)  
 Logan, KS 67646

Custom fabricator of stairs: spiral & curved; balusters & newels; all wood (mainly pine & oak), steel/wood combinations & all steel; wholesale prices.

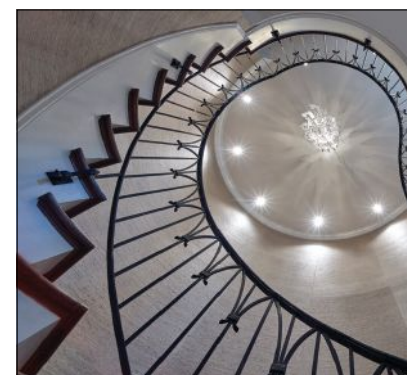

## HERITAGE METALWORKS

610-518-3999; Fax: 610-518-7264  
[www.hmwpa.com](http://www.hmwpa.com)  
 Downingtown, PA 19335

Foundry, blacksmith shop and custom metal fabricator offering historically accurate and custom-designed lighting, architectural hardware, and designer-envisioned metalwork including interior and exterior gates & railings.

SEE OUR AD ON PAGE 8.



## HISTORICAL ARTS & CASTING

800-225-1414; Fax: 801-280-2493  
[www.historicalarts.com](http://www.historicalarts.com)  
 West Jordan, UT 84081

Designer & custom fabricator of ornamental metalwork: doors, windows, hardware, stairs, balustrades, registers, fences, lighting, gutters, columns, weather-vanes, snow guards, cupolas, planters, fireplace tools & more; iron, bronze, aluminum & steel; restoration services.

SEE OUR AD ON PAGE 19.



## KING ARCHITECTURAL METALS

800-542-2379; Fax: 800-948-5558  
[www.kingmetals.com](http://www.kingmetals.com)  
 Dallas, TX 75228

Wholesale supplier of ornamental & architectural metal components: staircases, handrails, gates, fences, furniture, mailboxes, lampposts, finials & fireplace screens; wrought iron & aluminum.

SEE OUR AD ON BACK COVER.

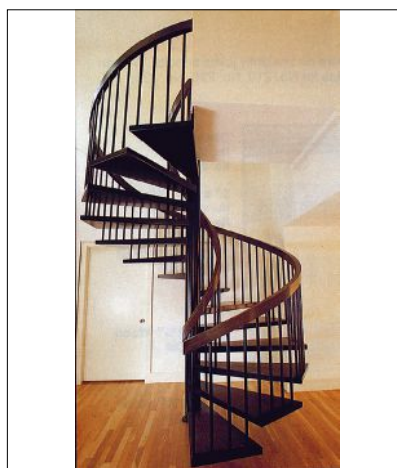

## STAIRWAYS, INC.

800-231-0793; Fax: 713-680-2571  
[www.stairwaysinc.com](http://www.stairwaysinc.com)  
 Houston, TX 77018

Designer & manufacturer of spiral stairs: in wood (any species), metal, stainless steel, aluminum & brass; stock or custom; any size; ships worldwide.

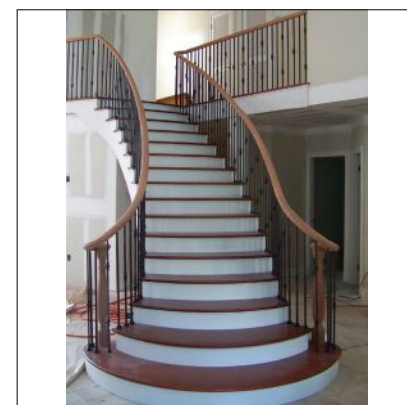

## WALTON STAIR AND CABINET COMPANY

607-865-6636; Fax: 607-865-6637  
[www.waltonstair.com](http://www.waltonstair.com)  
 Walton, NY 13856

Manufacturer of custom stairs, handrail spindles & newels; tangent method handrails to create custom curves; hand-crafted cabinetry, furniture & built-ins; all hand built; no CNC machinery; works nationwide.

LOS ANGELES  
 DALLAS  
 ATLANTA  
 BALTIMORE

# KING METALS

SEE OUR AD ON BACK COVER | 800.542.2379 | KINGMETALS.COM



## WIEMANN METALCRAFT

918-592-1700; Fax: 918-592-2385  
[www.wmcraft.com](http://www.wmcraft.com)  
 Tulsa, OK 74107

Designer, fabricator, finisher & installer of fine quality custom ornamental metalwork: railings, fences, gates, custom, hot-rolled steel doors & windows, lighting, grilles, bronze & aluminum entry doors; all cast- & wrought-metal alloys, finishes & architectural styles; since 1940.

SEE OUR AD ON PAGE 19.



## ZEPSA INDUSTRIES, INC.

704-583-9220; Fax: 704-583-9674  
[www.zepsa.com](http://www.zepsa.com)  
 Charlotte, NC 28273

Supplier of architectural woodwork: stairs, mantels, paneling, wine cellars, furniture, doors & more.

SEE OUR AD ON PAGE 77.

WHEN CONTACTING COMPANIES  
 YOU'VE SEEN IN THIS ISSUE,  
 PLEASE TELL THEM YOU SAW THEM IN  
 TRADITIONAL BUILDING  
 MAGAZINE.



Zepsa Stairs



Design & Budget Development . Engineering . Fabrication . Installation



NEW YORK | CHARLOTTE | FLORIDA | CALIFORNIA

[zepsa.com](http://zepsa.com)

# NATURAL BUILDING STONE



**AZTEC STONE EMPIRE**  
 770-368-9337; Fax: 770-368-9336  
[www.aztecstoneempire.com](http://www.aztecstoneempire.com)  
 Norcross, GA 30071

Large inventory including Tennessee fieldstone; Pennsylvania bluestone; boulders; river stone; a wide variety of stack stone; granite; rubble (cut to size); cast stone; concrete pavers; slabs; cobblestones; stone veneer; artificial stone; masonry supplies and more.

SEE OUR AD ON PAGES 3 AND 78.



**BUECHEL STONE CORP.**  
 800-236-4473

[www.buechelstone.com](http://www.buechelstone.com)  
 Chilton, WI 53014

Supplier of building & landscape stone: full range of natural colors & textures; gas & wood fireplaces.



**CONTINENTAL CUT STONE**

254-793-2329; Fax: 254-793-2358

[www.continentalcutstone.com](http://www.continentalcutstone.com)

Florence, TX 76527

Has 30 years experience as an architectural cut stone fabrication mill and quarry of cream and shell and lueders limestone. We specializing in custom cut limestone elements, quarried dimensional building and landscape products.



**EDEN STONE CO.**

920-477-2521

[www.edenstone.net](http://www.edenstone.net)

Eden, WI 53019

Quarry produces natural building & landscape stone: cobbles, outcropping stone, granite boulders, steps, columns, capitals, hearths, sills, custom arches & dry retaining walls.



**GAVIN HISTORICAL BRICKS**

319-354-5251; Fax: 319-688-3086

[www.historicalbricks.com](http://www.historicalbricks.com)

Iowa City, IA 52245

Supplier of antique paving & building materials: specialists in new construction with an Old World look as well as historic restoration projects; pavers, cobblestones, clinker brick & more.

SEE OUR AD ON PAGE 70.



**KRUKOWSKI STONE CO., INC.**

800-628-0314; Fax: 715-693-7223

[www.krukowskistone.com](http://www.krukowskistone.com)

Mosinee, WI 54455

Quarrier & fabricator of natural stone: flooring, paving, countertops, sills, mantels & coping; granite, limestone, quartzite sandstone & gneiss; architectural & landscaping materials; water-jet cutting.



**MARMIRO STONES**

201-933-6461

[www.marmiro.com](http://www.marmiro.com)

Carlstadt, NJ 07072

Supplier of natural stone: blocks, slab, tile; cut to size; for interior & exterior use; travertine & more; from Turkey.

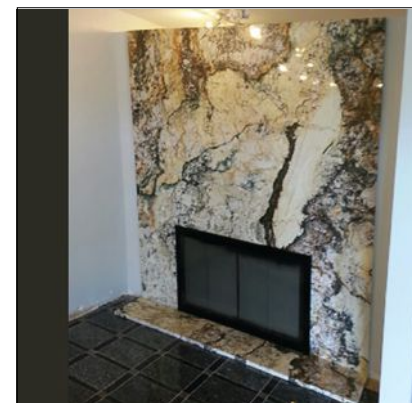

**MONT GRANITE, INC.**

440-287-0101

[www.montgranite.com](http://www.montgranite.com)

Cleveland, OH 44139

Quarry-direct wholesaler of over 350 natural-stone materials: granite, marble, limestone, travertine, slate, onyx & specialty stones; cut-to-size components, cladding, pavers, mantels, table tops, tub & shower surrounds & more.



SEE OUR AD ON PAGE 3



Visit

**TraditionalBuilding.com**  
 today for web exclusives  
 like blogs by industry  
 leaders & experts.



**OLD WORLD STONE LTD.**

800-281-9615; 905-332-5547;

Fax: 905-332-6068

[www.oldworldstone.com](http://www.oldworldstone.com)

Burlington, ON L7L 4Y1 Canada

Supplier of dimensional-cut limestone & sandstone: columns, sculpture, mantels, architectural ornament, signage & garden ornament for new & restoration projects.

SEE OUR AD ON PAGE 79.



**ROLLING ROCK BUILDING STONE, INC.**

610-987-6226; Fax: 610-987-9779

[www.rollrock.com](http://www.rollrock.com)

Boyetown, PA 19512

Quarrier and distributor of natural building and landscaping stone. Large inventory includes wallstone, flagstone, boulders, decorative gravel, and specialty products.



# Old World Stone Limited

*Fabricators of Dimensional Cut Stone*

www.oldworldstone.com info@oldworldstone.com 905-332-5547

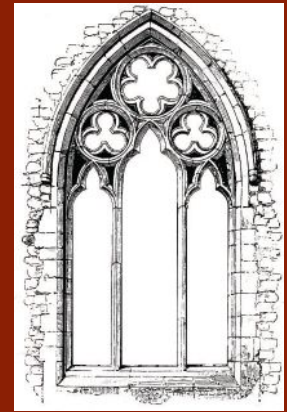

Old World Stone is a custom fabricator of dimensional cut stone for new and restoration work. For over 30 years, we have supplied property owners, masonry contractors and design professionals. Our work with limestone, sandstone and marble is unparalleled. We utilize leading edge 3-D scanning and robotic milling to complement our skills as Old World craftsmen.



*Tracery Window for Packer Memorial Church, Lehigh University, Bethlehem, PA*

Old World Craftsmanship...New World Technology

# McKim, Mead & White Reborn

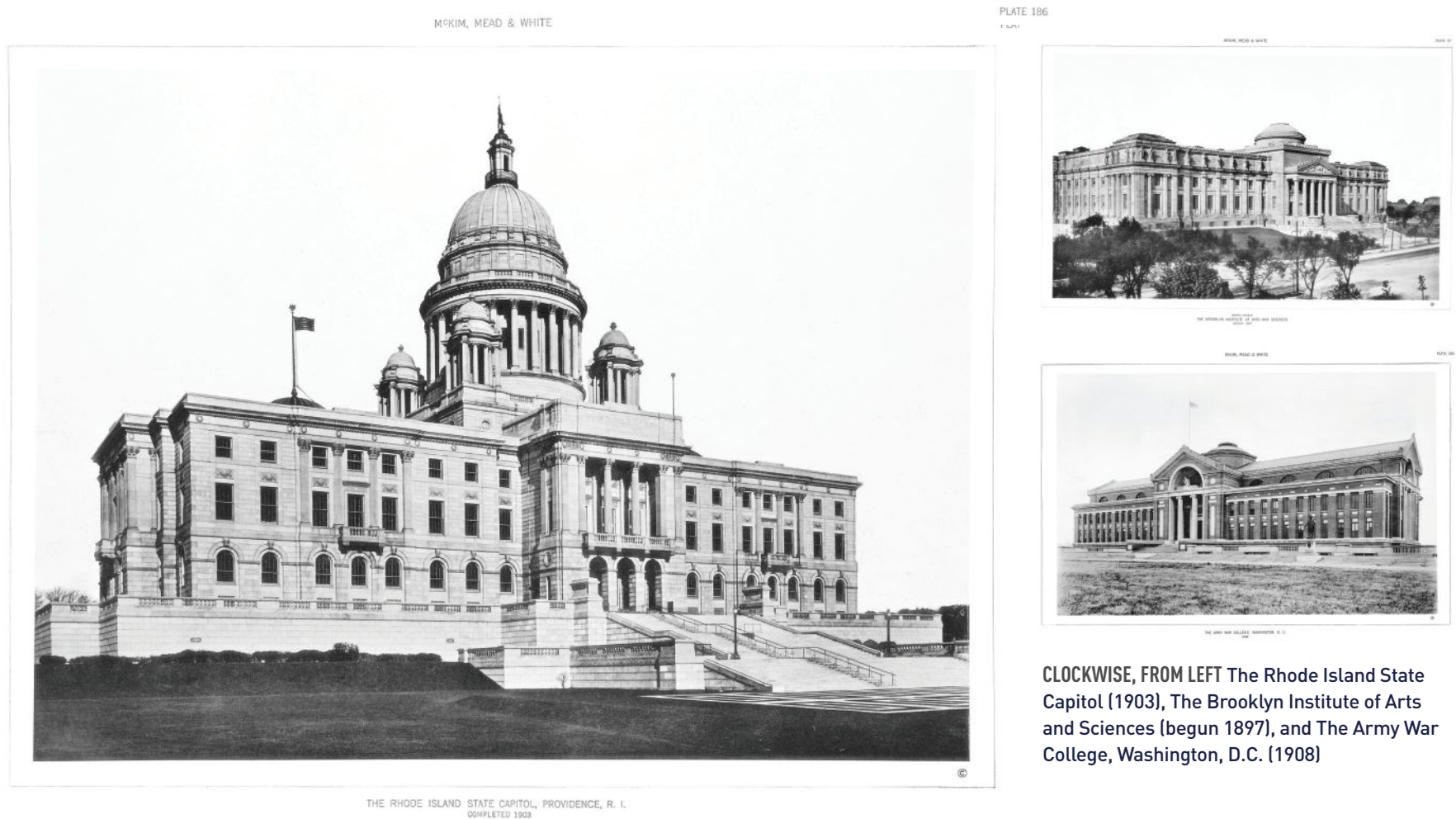

CLOCKWISE, FROM LEFT The Rhode Island State Capitol (1903), The Brooklyn Institute of Arts and Sciences (begun 1897), and The Army War College, Washington, D.C. (1908)



**McKim, Mead & White:  
Selected Works 1879-1915**

*Introduction by Richard Guy Wilson; Essay by Leland Roth*

Princeton Architectural Press in association with the Institute of Classical Architecture & Art, 2018

428 pages, Hardcover, \$100

**WHEN THE FIRST VOLUME OF** *Monograph of the Work of McKim, Mead & White, 1879-1915* appeared in 1915, it soon became a major influence on the direction of American architecture. Long out of print, the original four folio volumes now cost well over \$1,000 on the rare book market (and finding a complete set is nearly impossible).

That's why traditionalist architects are hailing the recent publication of *McKim, Mead & White, Selected Works 1879-1915*. This large-format (9 in. x 12 in.) reprint edition contains all the drawings and photos from the original four volumes (400 plates in all), albeit in a reduced size from the original 20-in. folio pages.

The 1915 monograph was not a coffee-table book meant to wow a general audience. Rather, it was intended for design professionals and others seriously interested in architecture. There's no breathless prose describing each building; every plate merely carries a descriptive title, location, and date of completion, and is illustrated with black & white photos and drawings. A few of the less complex projects (e.g., "Houses on Commonwealth Ave., Boston, Mass.") are represented by a single black & white photo, while major projects (e.g., Boston Public Library) are delineated with multiple photos and drawings showing elevations, plans, and architectural details. Each drawing includes a

scale enabling serious readers to determine as-built sizes and proportions.

Most of the 160 commissions shown are executed in the firm's signature classical style, although some plates illustrate the firm's dexterity with any historically inspired mode when appropriate. Introductory essays by Richard Guy Wilson and Leland Roth provide informative overviews of the firm's history and its enduring impact deep into the 20th century—especially as a training ground for young architects who went on to create such landmarks as the New York Public Library, Grand Central Station, the Lincoln Memorial, and U.S. Supreme Court.

In 1924, Charles Herbert Reilly, director of the School of Architecture at the Univ. of Liverpool wrote: "The work of McKim, Mead & White sums up the finest aspirations of a great people at a great epoch." Today, the work displayed in this monograph can still inspire anyone wishing to create a more harmonious and humane built environment.

**CLEM LABINE** is the founder of *Old House Journal*, *Traditional Building*, and *Period Homes*. His interest in preservation stemmed from his purchase and restoration of an 1883 brownstone in the Park Slope section of Brooklyn, NY.

E. R. BUTLER & CO.



*Thumb Turn & Rose*



*Emergency Trim Ring  
with Swinging Cover*



*Shutter Knob*



*Cylinder Ring  
with Swinging Cover*



*Cylindrical Floor Stop  
with Trim Ring*

•  
B

E. R. BUTLER & CO.

*“VF” Design Series  
W.C. Vaughan Co. Collection*

Door Knobs Available in 2 3/4, 2 1/2, 2 1/4, 2, and 1 3/4 inch Diameters (2 3/4 in. Shown).  
Available in 3 inch Diameters for Use as Center Knobs.  
Also Available in 1 1/2, 1 1/4, 1, and 3/4 inch Diameters for Cabinets and Fine Furniture.  
Solid Turned Brass Knob and Rose.  
Standard, Custom Plated and Patinated Finishes Available.

WWW.ERBUTLER.COM

CATALOGUES AVAILABLE TO THE TRADE · SHOWROOMS BY APPOINTMENT ONLY

3/4 Scale

FINE ARCHITECTURAL, BUILDERS' AND CABINETMAKERS' HARDWARE

© E. R. BUTLER & CO. ALL RIGHTS RESERVED. TECHNICAL DRAWING: JOHN SYKES FETTERMAN RENDERING: MARGITTA ZACHERT TYPOGRAPHY: JOHN PACKER

# FENCE PANELS, GATES & POSTS

## MONUMENT | MONUMENT*PRO*

HI-GLOSS BLACK POWDER COAT • GALVANIZED INSIDE & OUT

Fence panels available in 3 unique styles: Flat Top • Extended Picket • Pressed Picket

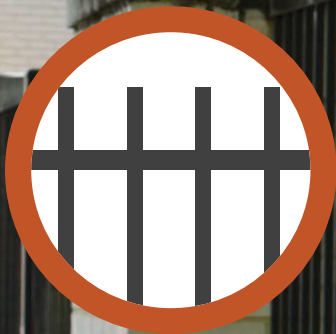

Put quality & quick installation to work for you!

Easy Installation  
Pool Code Compliant  
16 & 18 Gauge Pickets  
Decorative Toppers  
Walk & Drive Gates

**10** year  
WARRANTY



Pet Barrier Panels



Aluminum & Plastic Finials



Rackable Panels  
for Inclined Elevations

Call or LiveChat  
online with a  
product specialist  
from 7:00am to  
7:00pm Central  
Monday - Friday &  
Noon on Saturday

800.542.2379 | KINGMETALS.COM | FACEBOOK | PINTEREST | YOUTUBE | INSTAGRAM

# KINGMETALS

LOS ANGELES  
DALLAS  
ATLANTA  
BALTIMORE