

THE
*Architectural
Index*

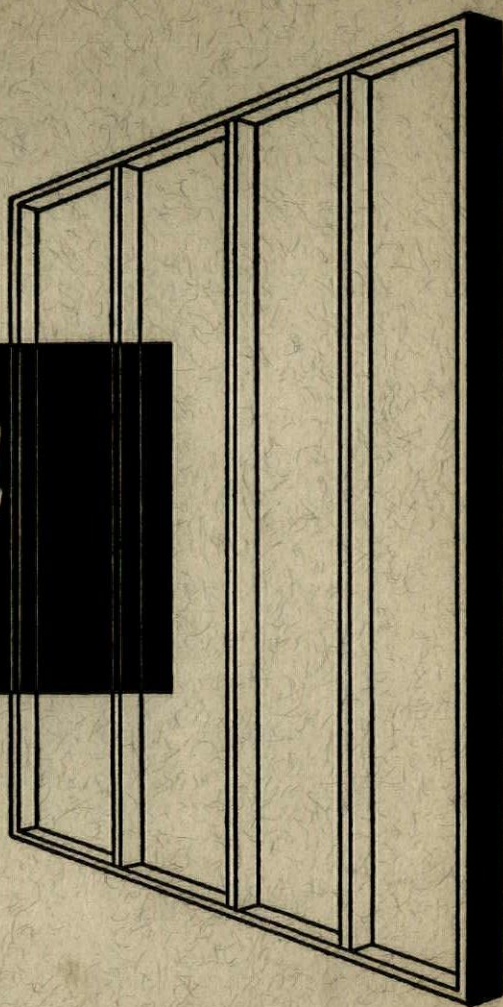

**FOR
1957**

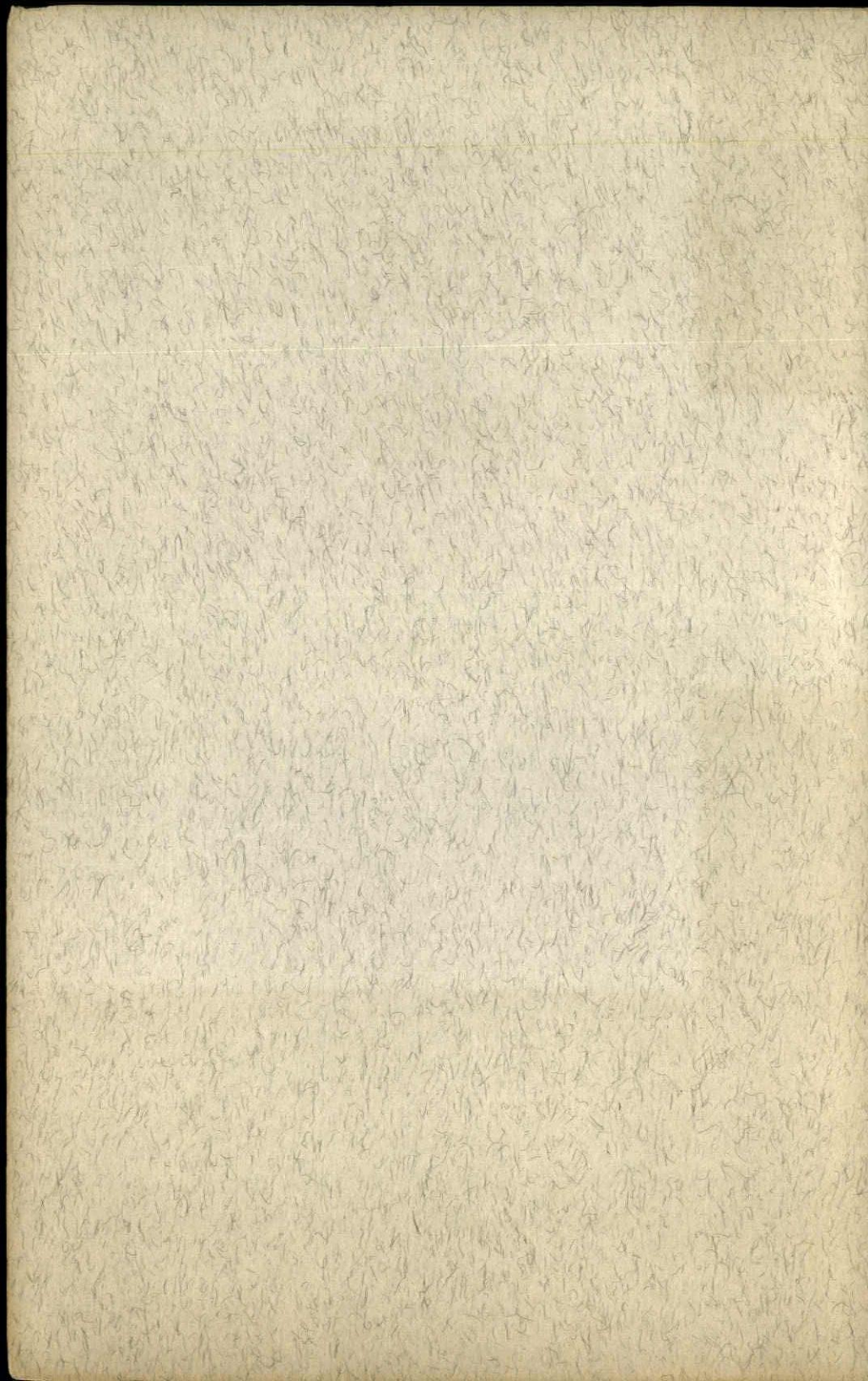

THE
Architectural
Index

for
1957

Compiled and Edited
By
Ervin J. Bell, Architect
Editorial Assistant, William Matheson

AID TO THE USE OF THE ARCHITECTURAL INDEX

GENERAL ARRANGEMENT—All entries are arranged alphabetically. Articles about a specific building are indexed under the general building type and cross-filed under "ARCHITECT AND DESIGNER" and locations, state or foreign country. Under some headings subdivisions are made geographically or by subject. All other articles are indexed by subject and not by title. The person's name presented is that of the architect or designer. If the name is preceded by the word "by", then the name is that of the author of the article. News, Books Reviewed, and New Products are not indexed.

SPECIFIC ARRANGEMENT—Example

APARTMENTS

ILLINOIS

Chicago; Promontory (*Identifying Title if given*); Mies Van Der Rohe (*Architect or Designer's Name*); ph. pl. (*Photos, Plans, i.e., type of illustrations that accompany the article*); p. 69-74 (*Page Numbers*); Jan 50 (*Date of Magazine*); AF (*Abbreviation of the Magazine*).

PERIODICALS INDEXED

- AA —ARTS AND ARCHITECTURE; John Entenza, editor and publisher; monthly
January, 1957 to December, 1957, inclusive
- AF —ARCHITECTURAL FORUM; Douglas Haskell, editor; Time, Inc. publisher; monthly
January, 1957 to December, 1957, inclusive
- AR —ARCHITECTURAL RECORD; John Knox Shear, editor; F. W. Dodge Corp., publisher; monthly
January, 1957 to December, 1957, inclusive (w.s.—western section)
- BAIA—BULLETIN OF THE AMERICAN INSTITUTE OF ARCHITECTS; Walter A. Taylor, editor; The American Institute of Architects, publishers; bi-monthly
November, 1956 to February, 1957, inclusive
- HH —HOUSE & HOME; P. I. Prentice, editor and publisher; monthly
January, 1957 to December, 1957, inclusive
- INT —INTERIORS; Olga Gueft, editor; Charles E. Whitney, publishers; monthly
January, 1957 to December, 1957, inclusive
- PA —PROGRESSIVE ARCHITECTURE; Thomas H. Creighton, editor; Reinhold Publishing Company, publisher; monthly
January, 1957 to December, 1957, inclusive

ARTICLES FROM—

- JAIA—JOURNAL OF THE AMERICAN INSTITUTE OF ARCHITECTS; Joseph Watterson, editor; The American Institute of Architects, publisher; monthly
May, 1957 to December, 1957, inclusive

THE ARCHITECTURAL INDEX

ABBREVIATIONS

AA	—ARTS & ARCHITECTURE	INT	—INTERIORS
AF	—ARCHITECTURAL FORUM	JAIA	—JOURNAL OF THE AMERICAN INSTITUTE OF ARCHITECTS
Apr	—April	Jan	—January
AR	—ARCHITECTURAL RECORD	m	—photo of model
Aug	—August	Mar	—March
BAIA	—BULLETIN OF THE AMERICAN INSTITUTE OF ARCHITECTS	Nov	—November
bldg.	—building	Oct	—October
cont'd	—continued	p	—page, pages
cost anal.	—cost analysis	PA	—PROGRESSIVE ARCHITECTURE
Dec	—December	ph	—photo, photos
D. S. & D.	—design standards and data (in HH & AF)	pl	—plan, plans
det	—detail, details	sec	—section, sections
dia	—diagram, diagrams	sel. det.	—selected detail (in PROGRESSIVE ARCHITECTURE)
el, elev	—elevation	Sept	—September
ext	—exterior	univ	—university
Feb	—February	w.s.	—western section of ARCHITECTURAL RECORD
HH	—HOUSE & HOME		
ill	—illustration, illustrations		

A

ACOUSTICS

- Acoustical Concrete Block; pl. table; p. 167; Oct 57; AF
Hospital Noise Control; by W. Cavanaugh; p. 200; June 57; AF
Office Acoustics; by H. C. Hardy; ph. ill. dia. table; p. 235-240; Feb 57; AR
Room Shapes, Materials in Church Acoustics; by R. N. Lane; ill. pl. sec. dia. graph; p. 190-192; Dec 57; AR
School Noise Problems; by R. N. Lane; ill. table dia. pl. sec.; p. 215-218; July 57; AR
Shell Concrete Ceiling, Perforated; ph.; p. 166; Mar 57; AF
Sound Systems, Operation & Selection; by J. F. McPartland; dia. ill. table; p. 255-259, 263-267; Mar 57; AR
Sound Systems, Uses; by J. F. McPartland, Jr.; ill.; p. 251-254; Apr 57; AR

ADHESIVES

- New Adhesives; ph. dia. tables; p. 156-159; May 57; AF

AIR CONDITIONING

- Air-Distribution, High Office Building; by W. J. McGuinness; ph.; p. 7; June 57; PA
Air Flow Around Buildings; m. dia.; p. 166-168; Sept 57; AF
Apartment House Air Conditioning; by W. J. McGuinness; ph. dia.; p. 126-131; Apr 57; PA
Classroom Thermal Comfort Studies; ph. pl. sec.; p. 136-138; July 57; PA
Commercial Buildings, Air Conditioning Costs; by W. J. McGuinness; p. 7; Oct 57; PA
Cooling with Chilled Water; by W. S. Harris; ph. dia. table; p. 152-155; May 57; PA

AIR CONDITIONING (Cont'd)

- Effect on School Design; pl. ill. sec.; p. 168; Nov 57; AF
Electronic Heating & Cooling Controls; ph. dia. det.; p. 112-114, 116-123; Jan 57; AF
High Velocity Potentialities; by F. J. Walsh; dia. table; p. 233-240; Sept 57; AR
Library Air Conditioning Problems; by I. Grad & A. Greenberg; ill. sec. det. pl. dia.; p. 231-234; June 57; AR
Night Ventilation Cuts Cooling Costs; ph. table; p. 255-258; Apr 57; AR
Odor Control: Sense of Smell, AirKem Method; by R. W. Moncrieff; ph. ill.; p. 150-156; Apr 57; PA
Residential Air Conditioning Discussion; ph.; p. 158-162; Sept 57; HH
Residential Cooling; by W. J. McGuinness; p. 7-9; Jan 57; PA
Smog Control for Cities; dia. ph. tables; p. 150-156; Aug 57; AF
Water Treatment in Air-Conditioning Systems; by W. J. Ryan; ph.; p. 161-163; Feb 57; PA
See *Heating & Ventilating, Insulation, also*

AIRPLANE

- Helicopter, Interior; Patterson & Clark; ph. pl.; p. 120; June 57; INT
Interiors; A. Giurgola & C. Hoffman; ph. pl.; p. 121; June 57; INT
Interior; E. Gilbert Mason; ph. pl.; p. 122-123; June 57; INT

AIRPORT

- Arrival Buildings; Idlewild, N. Y.; Skidmore, Owings & Merrill; ph. pl. sec.; p. 86-95; Dec 57; PA
Heliport Shafts Above Buildings; James Dartford; m. pl.; p. 65; Dec 57; PA

AIRPORT (Cont'd)

- Minneapolis, Minn.; Thorshov & Cerny; pl. ill. sec.; p. 112-113; Jan 57; PA
 New York, N. Y.; Skidmore, Owings & Merrill; ph. m. sel. det.; p. 160-163; Nov 57; PA
 Pier Scheme for Jets; ph.; p. 385; Apr 57; AR
 Sarasota-Bradenton, Fla.; Paul Rudolph, Eliot C. Fletcher, John Crowell; ill. sec. pl.; p. 170-171; Feb 57; AR
 Terminal; Acapulco, Mex.; Mario Pani & Enrique del Moral; ph. pl.; p. 100-101; Dec 57; PA
 Terminal City; Idlewild, N. Y.; ph. pl. m. ill.; p. 75-95; Dec 57; PA
 Terminal; Idlewild, N. Y.; Eero Saarinen; m. ill.; p. 66-67; Dec 57; PA
 Terminal; Idlewild, N. Y.; Tippetts-Abbott-McCarthy-Stratton; pl. m. elev. sec.; p. 82-85; Dec 57; PA
 Terminal; London, England; Frederick Gibberd; ph. pl.; p. 102-103; Dec 57; PA
 Terminal; Mexico, D. F.; Alvarez, Carral, Paez, Olagaray, Flores; ph. pl. sec.; p. 96-99; Dec 57; PA
 Terminal City; New York, N. Y.; Skidmore, Owings & Merrill; ph.; p. 241-243; Sept 57; AR
 Terminal; New York, N. Y.; Tippetts-Abbott-McCarthy-Stratton; m. pl.; p. 101; May 57; PA
 Terminal; Zurich, Switzerland; A. & H. Oeschger; ph. pl.; p. 104-107; Dec 57; PA
 Tomorrow's Airport; Victor Gruen; m. pl. elev.; p. 108-110; Dec 57; PA
 See *Offices also*

ALABAMA

- Elmore County; Vacation Camp; Sherlock, Smith & Adams; ph. pl.; p. 134-136; Aug 57; PA

APARTMENT BUILDING

- Beverly Hills, Calif.; Pereira & Luckman; m. ill. pl.; p. 114; Apr 57; PA
 Chicago, Ill.; Hausner & Macsai; ill. pl.; p. 124-125; Jan 57; PA
 Havana, Cuba; Ernesto Gómez Sampera & Martín Domínguez; ph. pl. sec.; p. 120-125; Apr 57; PA
 Interiors; ph.; p. 77; Aug 57; INT
 Interior; Alvin Lustig; ph.; p. 116-117; Jan 57; INT
 Interior; Emily Malino; ph.; p. 98-99; Aug 57; INT
 Interior; Miami, Fla.; Henry End; ph. pl.; p. 90; Aug 57; INT
 Interior; Miami, Fla.; Haygood Lasseter; ph.; p. 145-147; Sept 57; INT
 Interior; New York, N. Y.; Alvin Lustig; ph.; p. 143, 146-147; May 57; AF
 Interior; New York, N. Y.; Edyth McCoon; ph. pl.; p. 114-117; Dec 57; INT
 Interior; New York, N. Y.; Hess & Greer; ph. pl.; p. 149-153; Mar 57; INT
 Interior; New York, N. Y.; Macurdy & Jacobsen; ph.; p. 126-131; May 57; INT
 Interior; New York, N. Y.; Virginia Kelley; ph.; p. 142-144; Sept 57; INT
 Interior; New York, N. Y.; Wm. Pahlmann; ph.; p. 146-148; Mar 57; INT
 Lafayette Park; Detroit, Mich.; Mies van der Rohe; m. pl.; p. 402; Mar 57; AR
 Los Angeles, Calif.; Victor Gruen; ill. sec. pl.; p. 20-21; Apr 57; AA
 Oakland, Calif.; Confer & Willis; m. pl.; p. 115; Apr 57; PA

APARTMENT BUILDING (Cont'd)

- Philadelphia, Pa.; Roth & Fleisher; ph. pl. det.; p. 110-113; Apr 57; PA
 Robert Rogoff & F. Ghaffari; ill. pl.; p. 18; Mar 57; AA
 Toronto, Ont.; Page & Steel; ph. pl.; p. 116-119; Apr 57; PA
 See *Air Conditioning also*

APARTMENT DEVELOPMENT

- Detroit, Mich.; Mies van der Rohe; ph. pl. m.; p. 128-133; Mar 57; AF
 Housing for Natives; Casablanca, Morocco; Hentsch and Studer; ph. pl. sec.; p. 222; Aug 57; AF
 Interbau; Berlin, Germany; ph. pl.; p. 250-251; Sept 57; AF
 Interbau; International Building Exhibition; Berlin, Germany; ph. ill.; p. 205-211; Oct 57; AR
 New Brunswick, N. J.; Alexander Merchant, Turano-Gardner; pl. elev.; p. 108; Apr 57; PA
 New York, N. Y.; Katz, Waismann, Blumenkranz, Stein, Weber; ill. pl.; p. 109; Apr 57; PA
 Row Houses; Baltimore, Md.; Henry Whitney; m. pl.; p. 152; May 57; AF
 Row Houses; Chicago, Ill.; Harry Weese; m. pl.; p. 153; May 57; AF
 Seoul, Korea; Carl G. Lans; ph. pl. sec.; p. 235-236; June 57; AR
 Stamford, Conn.; William F. R. Ballard; ill. pl.; p. 108; Apr 57; PA
 Stockholm, Sweden; Vallingby; ph. pl. ill.; p. 173-184; Apr 57; AR
 Vallingby; Stockholm, Sweden; H. Klemming, Højer & Lundquist; ph. pl. ill.; p. 180-184; Apr 57; AR

ARCHITECT OR DESIGNER

- AALTO, ALVAR
 Milan Exhibition; ph.; p. 89-94; Nov 57; INT
 AARNIO, REINO
 U. S. Model Home in Poland; ph. pl.; p. 98-101; Aug 57; HH
 ABELL, THORNTON
 Residence; ill. pl.; p. 14-15; Feb 57; AA
 Residence; ph. pl.; p. 20-21; Oct 57; AA
 Residence; ill.; p. 27; June 57; AA
 ABRAHAMSON, BRUCE
 Residence; Minneapolis, Minn.; ill. pl.; p. 126; Jan 57; PA
 ABREU & ROBESON
 Hotel, Interior; ph.; p. 116; Apr 57; INT
 ADACHI, KAZUMI
 Residence; ill. pl.; p. 18-19; Dec 57; AA
 Two Houses; Long Beach, Calif.; ill. pl.; p. 26-27; Oct 57; AA
 AECK ASSOCIATES
 Sports Arena, Georgia Tech.; Atlanta, Ga.; ph. pl. sec.; p. 137-140; Aug 57; PA
 AIN, GREGORY
 Religious Building; ill. pl.; p. 16; Jan 57; AA
 ALBINI, FRANCO
 Underground Museum; Genoa, Italy; ph. pl.; p. 152-155; Apr 57; AF
 ALEXANDER & ROTHCHILD
 Office Building; Atlanta, Ga.; ph. pl. m. elev. sec.; p. 210-214; June 57; AR
 ALLEVI, C. P. and I. & P. PARISI
 Vacation House; ph. pl.; p. 34-35; Oct 57; AA

ARCHITECT OR DESIGNER (Cont'd)

- ALTENHOF & BROWN**
Office Building; Pittsburgh, Pa.; ph. pl.; p. 247; Mar 57; AR
- ALVAREZ, CARRAL, PAEZ, OLAGARAY, FLORES**
Airport Terminal; Mexico, D. F.; ph. pl. sec.; p. 96-99; Dec 57; PA
- ALVAREZ & RUIZ**
Municipal Theater; Buenos Aires; ph. ill. sec.; p. 18-19; Jan 57; AA
- ANDERSON, JOHN**
Residential Development; Seattle, Wash.; ph. elev. pl. det.; p. 140-141; Nov 57; HH
- ANDERSON, BECKWITH & HAIBLE**
High School; Sudbury, Mass.; ph. pl. sec.; p. 130-135; Feb 57; PA
- Office Building; Waltham, Mass.; ph. pl.; p. 177-182; Feb 57; AR
- ANSHEN & ALLEN**
Offices, Interiors; San Francisco, Calif.; ph.; p. 164-165; Sept 57; PA
- Residential Development; Mountain View, Calif.; ph. pl.; p. 57; Apr 57; HH
- Visitor Center; Dinosaur National Monument, Utah; ill. elev. pl.; p. 186-188; Jan 57; AR
- ARCHITECTS ASSOCIATED**
Old Age Home; pl. elev.; p. 167; Jan 57; AR
- ARCHITECTS COLLABORATIVE**
Dormitory; Phillips Academy; Andover, Mass.; ill. pl.; p. 204-205; Aug 57; AR
- Elementary School; Needham, Mass.; ph. pl.; p. 124-129; July 57; PA
- Embassy; Athens, Greece; ph. pl. m. ill. elev. sec. det.; p. 159-166; Dec 57; AR
- Residence; Bedford, Mass.; ph. pl. det.; p. 200-203; Mid-May 57; AR
- ARGONAUT REALTY COMPANY**
Isotope Laboratory; Warren, Mich.; ph. pl.; p. 220-221; June 57; AR
- ASHLEY, WARREN**
High School; Greenburgh, N. Y.; ph. pl.; p. 153; Nov 57; AF
- High School; Old Saybrook, Conn.; ph. pl.; p. 126-127; Feb 57; AF
- High School; Old Saybrook, Conn.; ph. pl.; p. 118-123; July 57; PA
- BAILEY, VAN EVERA**
Saw Chain Factory; Portland, Ore.; ph. det.; p. 228-229; Feb 57; AR
- BALLARD, WILLIAM F. R.**
Apartment Development; Stamford, Conn.; ill. pl.; p. 108; Apr 57; PA
- Elementary School; New York, N. Y.; ph. pl.; p. 114-117; Feb 57; PA
- BALLOU & JUSTICE**
Festival Park; Jamestown, Va.; ph. ill.; p. 16B; July 57; AR
- BALOGH, TIVADAR**
Residence; Farmington, Mich.; ill. pl.; p. 127; Jan 57; PA
- BARINGER, RICHARD E.**
Residence; Paoli, Penn.; elev. pl. ill.; p. 130-131, 144-145; Jan 57; PA
- BARNES, EDWARD LARRABEE**
Residence; Mount Kisco, N. Y.; ph. pl. det.; p. 140-143; Mid-May 57; AR
- Vacation Camp; Fishkill, N. Y.; ph. pl. sec.; p. 120-123; Oct 57; AF

ARCHITECT OR DESIGNER (Cont'd)

- BASSETTI & MORSE**
Church; Bellevue, Wash.; ph. pl. sec.; p. 186-189; Dec 57; AR
- High School; Mercer Island, Wash.; ph. pl. cost anal.; p. 186-191; Oct 57; AR
- BAYER, HERBERT & FRITZ BENEDICT**
Health Center; Aspen, Colo.; ph. pl. det.; p. 118-121; Apr 57; INT
- Health Center; Aspen, Colo.; ph. pl. det.; p. 132-134; July 57; AF
- BECHTEL CORPORATION**
Nuclear Power Plant; Pleasanton, Calif.; ph.; p. 48-2, 3 w.s.; Aug 57; AR
- BECK, MARVIN**
Residence; pl. ill.; p. 26; June 57; AA
- BECKET, WELTON**
Greeting Cards Plant; ph.; p. 18-19; Feb 57; AA
- Hotel; Cairo, Egypt; m. pl.; p. 226-227; May 57; AR
- Office Building; Dallas, Tex.; ill. pl.; p. 245; Mar 57; AR
- Office Building; Hollywood, Calif.; ph. pl.; p. 235; Mar 57; AR
- Office Building; Los Angeles, Calif.; ph. pl. sec.; p. 164; June 57; PA
- Offices, Interiors; New York, N. Y.; ph.; p. 28-29; Mar 57; AA
- Supermarket; Seattle, Wash.; ph. dia.; p. 131; Apr 57; AF
- BECKET, WELTON & J. E. STANTON**
Police Administration Building; Los Angeles, Calif.; ph. pl. sec.; p. 166; June 57; PA
- BECKETT, WILLIAM SUTHERLAND**
Residence; ph. elev. pl.; p. 28-29; Dec 57; AA
- Two Small Residences; ill. pl.; p. 28-29; July 57; AA
- BECKHARD, HERBERT**
Residence; Danbury, Conn.; ph. pl.; p. 207-209; Mar 57; AR
- BEGROW & BROWN**
Cowboy Hall of Fame & Museum; ill. pl.; p. 10-11; Dec 57; AR
- BELLANTE & CLAUSS**
Old Age Home; elev. pl. ill.; p. 164, 166; Jan 57; AR
- Welfare Reception Center; Philadelphia, Pa.; m. elev. pl. ill.; p. 118-119, 140-141; Jan 57; PA
- BELLUSCHI, PIETRO, & SKIDMORE, OWINGS & MERRILL**
Shopping Center; Beaverton, Ore.; ph. pl.; p. 132-135; Mar 57; PA
- Two Schools for Deaf; Portland, Ore.; ph. pl.; p. 151-155; Dec 57; AR
- BERGEN, WILLIAM P.**
Residential Development; Windsor Forest, Ga.; ph. pl.; p. 126-127; June 57; HH
- BHAVNANI, ASHOK**
Residence; Bombay, India; m. sec. pl.; p. 28; Sept 57; AA
- BILLMEYER & BLANK**
Residence; Indianapolis Design Winner; elev. pl.; p. 344; July 57; AR
- BIRKERTS, GUNNAR**
Vacation House; Mequon, Wisc.; elev. pl. ill.; p. 128-129, 144-145; Jan 57; PA
- BLAIR, DONALD**
Residence; elev. pl.; p. 26; Dec 57; AA
- BLISS, ANNA CAMPBELL**
Solar House; pl. ill.; p. 63; Nov 57; PA

ARCHITECT OR DESIGNER (Cont'd)

- BLIVEN, A. ROBERT**
Residential Development; Birmingham, Mich.; ph. pl. elev. det.; p. 138-139; Nov 57; HH
- BLOCK, BILL**
Offices, Interiors; ph.; p. 104-105; Jan 57; INT
- BLOME, BORJE**
Church; Mora, Sweden; ph. pl.; p. 109; Dec 57; AF
- BOGARDUS, JAMES & JOHN B. CORLIES**
Harper Building, 1854; New York, N. Y.; ph. ill. det. sec.; p. 153-154; Feb 57; PA
- BOHM, DOMINIKUS & GOTTFRIED**
Church; Coblenz, Germany; ph. pl. sec.; p. 168-170; June 57; AR
- BOHM, DOMINIKUS**
Church; Cologne-Marienburg, Germany; ph. pl.; p. 157-163; June 57; AR
Church; Marienburg, Germany; ph. pl.; p. 106-107; Dec 57; AF
- BOLTON & BARNSTONE**
Company House; Trinidad, B. W. I.; ph. pl.; p. 28-29; Apr 57; AA
Residence; Houston, Tex.; ph. pl. det.; p. 164-167; Mid-May 57; AR
Residence; Port Arthur, Tex.; ph. pl.; p. 162-163; Nov 57; AR
Residence; Texas; ph. pl.; p. 22-23; Dec 57; AA
- BORGES, MAX, JR.**
Beach Club; Havana, Cuba; ph. pl.; p. 116-117; Aug 57; PA
- BRANDOW, THEODORE**
Residential Development; Philadelphia, Pa.; ph. pl.; p. 141; June 57; HH
- BREGER, WILLIAM & STANLEY SALZMAN**
Residence; Long Island, N. Y.; ph. pl.; p. 114-120; Oct 57; PA
- BREUER, MARCEL**
Library & Office Building; New York, N. Y.; m. elev. sec. pl. det.; p. 112-115; May 57; PA
Residence; Conn.; ph. pl.; p. 211-216; Oct 57; AR
Residence; Duluth, Minn.; ph. pl. sec.; p. 155-160; Jan 57; AR
- BREUER, MARCEL & A. ELZAS**
Department Store; Rotterdam, Netherlands; ph. pl.; p. 132-135; Sept 57; AF
Department Store; Rotterdam, Netherlands; ph. pl.; p. 167-175; Nov 57; AR
- BREUER, MARCEL & O'CONNOR & KILHAM**
Elementary School; Bantam, Conn.; ph. pl.; p. 118-121; Feb 57; PA
- BREWSTER, GEORGE W. W.**
Residence; Beverly, Mass.; ph. pl.; p. 116-119; June 57; HH
- BRICE, JOHN & EARLINE**
Showroom; ph.; p. 98-101; Feb 57; INT
- BROWARD, ROBERT**
Residential Development; Jacksonville, Fla.; ph. pl.; p. 149; June 57; HH
- BROWNSON, JACQUES C.**
Factory; Chicago, Ill.; m. elev. det.; p. 114-115; Jan 57; PA
- BRUCK, F. FREDERICK**
Residence; Beverly, Mass.; ph. pl. sec.; p. 108-109; Mar 57; HH
- BULL, HENRICK**
Residence; Belvedere, Calif.; ph. pl.; p. 101; Oct 57; HH

ARCHITECT OR DESIGNER (Cont'd)

- BURCHARD, CHARLES**
Elementary School; Madeira, Ohio; ph. pl.; p. 126-129; Feb 57; PA
- BURK, LEBRETON & LAMANTIA**
Student Union; S. W. Louisiana Institute; Lafayette, La.; ph. pl. ill.; p. 192-193; Aug 57; AR
- CALLENDER, JOHN HANCOCK**
Residence; Danen, Conn.; ph. pl. det.; p. 108-111; Mid-May 57; AR
- CALLISTER, CHARLES W.**
Residence; Tiburon, Calif.; ph. pl.; p. 86-89; Nov 57; HH
- CAMPBELL, DAVID R.**
Museum; New York, N. Y.; ph.; p. 174-175; Feb 57; PA
- CAMPBELL & WONG**
Residence; Mill Valley, Calif.; ph. pl. sec.; p. 110-111; Mar 57; HH
Residence; ph.; p. 22; Apr 57; AA
Ski Lodge; m. pl.; p. 28-29; May 57; AA
Vacation House; m. ill.; p. 111; Aug 57; PA
- CANDELA, FELIX**
Concrete Shell Forms; ill. sec. det.; p. 16-19; May 57; AA
Market Project, Bandshell; ill. elev.; p. 132-134; Jan 57; AF
- CARR, J. GORDON**
Office Building, Interiors; New York, N. Y.; ph.; p. 227-233; June 57; PA
- CARSON & LUNDIN**
Astor Plaza Office Building; New York, N. Y.; ill. pl.; p. 233; Mar 57; AR
Office Building; Cleveland, Ohio; ill. pl.; p. 241; Mar 57; AR
Office Building; New York, N. Y.; ill. pl.; p. 237; Mar 57; AR
- CASTIGLIONI, A. & P.**
Milan Exhibition; ph. pl.; p. 86-89; Nov 57; INT
- CASTIGLIONI, ENRICO**
Chapel & Restored Church; Viggiu, Italy; ph. pl.; p. 274; Oct 57; AF
- CAUDILL, ROWLETT, SCOTT**
Courthouse & Jail; Brazos County, Tex.; ph. pl.; p. 149-154; Jan 57; AR
Five Elementary Schools; Andrews, Tex.; ph. pl.; p. 222-228; Apr 57; AR
High School; San Angelo, Tex.; m. ill. pl. sec.; p. 150-151, 168; Nov 57; AF
Junior High School; Tyler, Tex.; ph.; p. 156-157; Nov 57; AF
Tomorrow's School, Other Works; sec. ill. dia. ph. pl.; p. 114-121; May 57; AF
- CAUDILL, ROWLETT, SCOTT; PERKINS & WILL**
High School Addition; Norman, Okla.; ph. pl. ill. dia.; p. 228-235; Apr 57; AR
- CHEMAYEFF, SERGE**
Patio Town House; m. pl.; p. 140-140A; Oct 57; HH
- CHERRY, JOHN W.**
Georgia Tech.; Radiosotopes Labs; Atlanta, Ga.; ph. pl.; p. 218-219; June 57; AR
- CHOY, EUGENE KINN**
Electronics Laboratory; Los Angeles, Calif.; ph.; p. 230-231; Feb 57; AR
- CHRIST-JANER, VICTOR**
Commons & Dormitory; Lake Erie College; Painesville, Ohio; ph. pl. ill. det. sec.; p. 138-139, 143-147; Sept 57; AF

ARCHITECT OR DESIGNER (Cont'd)

- CIAMPI, MARIO J.**
Elementary School; Daly City, Calif.; ill. pl.; p. 98-99, 143; Jan 57; PA
Elementary School; Daly City, Calif.; ill. pl.; p. 26-27; Apr 57; AA
Ferry Building Park; San Francisco, Calif.; m.; p. 48-2, 3 w.s.; Sept 57; AR
Ferry Building Park; San Francisco, Calif.; m.; p. 11; Oct 57; AR
- CLAUSS, JANE WEST & ALFRED**
Old Age Home; elev. pl.; p. 164; Jan 57; AR
- COLBERT, CHARLES R.**
Office Building; Philadelphia, Pa.; ph. sec. pl.; p. 171; June 57; PA
- COLBERT, CHARLES R. & MARK P. LOWRY**
Model Elementary School; pl. m. ill. elev.; p. 167-176; Sept 57; AR
- COLETTI BROTHERS**
High School; Westwood, Mass.; ph. pl. cost anal.; p. 198-203; Oct 57; AR
- COLLEY, RICHARD & A. B. SWANK, JR., S. B. ZISMAN, O'NEIL FORD**
Industrial Center; Dallas-Fort Worth, Tex.; ph. pl. ill.; p. 154-159; June 57; AF
- COMOLLI, MARCO**
Milan Exhibition; ph.; p. 100-101; Nov 57; INT
- COMPTON & PIERCE**
Residential Development; Lexington, Mass.; ph. pl.; p. 142-143; June 57; HH
- CONFER & WILLIS**
Apartment Building; Oakland, Calif.; m. pl.; p. 115; Apr 57; PA
- CORBETT, MARIO**
Residence; ph. pl.; p. 30-31; Nov 57; AA
Residence; Healdsburg, Calif.; ph. pl. sec.; p. 160-163; Mid-May 57; AR
- CORLETT & SPACKMAN**
Elementary School; Napa, Calif.; ph. pl. sec.; p. 122-125; Feb 57; PA
Heavy Iron Accelerator Building; Univ. of Calif.; Berkeley, Calif.; ph. pl. sec.; p. 181-185; Mar 57; AR
- CORLETT & SPACKMAN; KITCHEN & HUNT**
Olympic Arena; Squaw Valley, Calif.; m. sec. ill.; p. 12-13; Jan 57; AA
Winter Olympics; Squaw Valley, Calif.; m. pl. ill.; p. 78-79; Jan 57; PA
Winter Olympic Facilities; Squaw Valley, Calif.; m. pl. ill.; p. 48-2, 3 w.s.; Jan 57; AR
- COSTA, LUIS**
Congress Buildings; Brasilia, Brazil; m. pl. sec.; p. 95; Oct 57; PA
- COX, ROBERT TRASK**
High School; Shoshone, Calif.; pl. ill.; p. 158; Nov 57; AF
- CULLER, GALE, MARTELL & NORRIE; PERKINS & WILL**
High School; Kellogg, Idaho; ph. ill. pl. sec. det. elev. table; p. 192-206; Jan 57; AR
High School; Kellogg, Idaho; ph. pl.; p. 129; Feb 57; AF
- CURTIS & DAVIS**
High School; New Orleans, La.; pl. m. ill. dia.; p. 90-93, 139; Jan 57; PA
High School; New Orleans, La.; Case-Study Seminar; m. pl. ill.; p. 147-150; May 57; PA
Library; New Orleans, La.; m. sec. pl. det.; p. 116-117; Jan 57; PA

ARCHITECT OR DESIGNER (Cont'd)

- Library; New Orleans, La.; m. pl. sec.; p. 101-104; Oct 57; PA
Residence; New Orleans, La.; ph. pl. det.; p. 180-183; Mid-May 57; AR
- DALTON-DALTON**
Residence; ph. pl. det.; p. 144-148; Dec 57; HH
- DANZEISEN & VOSER**
Elastics Plant; Gossau, Switzerland; ph. pl. sec. det.; p. 146-149; July 57; PA
- DARTFORD, JAMES**
Helipport Shafts Above Buildings; m. pl.; p. 65; Dec 57; PA
- DAVIDSON, J. R.**
Residence; ill. pl.; p. 18-19; June 57; AA
- DAVIS, BRODY & WISNIEWSKI**
Residence; Huntington Valley, Pa.; ph. pl. det.; p. 136-139; Mid-May 57; AR
Residence; Philadelphia, Pa.; ph. pl. sec.; p. 105; Mar 57; HH
- DAVIS, W. K.**
Residential Development; Flint, Mich.; ph. pl. elev. det.; p. 112-113; Nov 57; HH
- DEAN, WALTER**
Train Interior; ph. pl.; p. 118-119; June 57; INT
- DE BOGDEN, OSCAR A.**
Residential Development; Pleasantville, N. Y.; ph. pl.; p. 134-137; Feb 57; HH
Residential Development; Pleasantville, N. Y.; ph. pl.; p. 202; Aug 57; HH
- DEILMANN, VON HAUSEN, RAVE, & RUHNAU**
Theater; Münster, Germany; ph. pl.; p. 217-222; Mar 57; AR
- DE LA LAMA, VICTOR**
Residence; Cuernavaca, Mexico; ph. pl.; p. 210; Dec 57; AF
- DEL BIANCO, A. J.**
Residential Development; Elk Grove, Ill.; ph. ill. pl.; p. 142-149; May 57; HH
- DE MARS, VERNON & DON HARDISON**
Row Patio Houses; Richmond, Calif.; ph. pl.; p. 132-135; Oct 57; HH
Residential Development; Richmond, Calif.; ph. pl.; p. 48-4 w.s.; Nov 57; AR
Student Union Buildings; Univ. of Calif.; Berkeley, Calif.; ill. pl.; p. 48-4 w.s.; Aug 57; AR
- DESIGNERS & BUILDERS**
Residence; Greenwich, Conn.; ph. pl. det.; p. 196-199; Mid-May 57; AR
- DESIGNS FOR BUSINESS**
Interiors, Modular Design; ph. charts; p. 185-191; Nov 57; PA
Offices, Interior; New York, N. Y.; ph. pl.; p. 106-111; Jan 57; INT
Offices, Interior; New York, N. Y.; ph.; p. 166-167; Sept 57; PA
- DIETZ, ALBERT**
Church; Saarbrücken, Germany; ph. pl.; p. 180-184; June 57; AR
- DORMAN, RICHARD**
Residence; ill. pl.; p. 24-25; July 57; AA
Residence; ph. pl.; p. 30-31; Oct 57; AA
Residence; ph. m. pl.; p. 28-29; Nov 57; AA
- DOW, ALDEN B.**
Library; Midland, Mich.; ph. pl.; p. 122-125; Apr 57; AF
- DRAKE, GORDON**
Residence; Los Angeles, Calif.; ph. pl.; p. 124; May 57; HH

ARCHITECT OR DESIGNER (Cont'd)

- DRAKOS, LOUIS J.**
School for Deaf; West Hartford, Conn.; ph. pl.; p. 156-158; Dec 57; AR
- DREXLER, ARTHUR**
Architectural Exhibition; New York, N. Y.; ph. pl.; p. 132-135; May 57; INT
- DURDEN, JAMES**
Residence; ill. pl.; p. 12; Feb 57; AA
- DURHAM, ANDERSON & FREED**
Church; Burien, Wash.; ph. pl. sec.; p. 178-181; Dec 57; AR
- EADS, JAMES B.**
Bridge, 1874; St. Louis, Mo.; ph. sec. det.; p. 139-142; Apr 57; PA
- EAMES, CHARLES**
Residence; Venice, Calif.; ph. pl.; p. 123; May 57; HH
- EGGERS & HIGGINS**
High School; Syosset, L. I., N. Y.; ph. pl.; p. 128; Feb 57; AF
- ELLWOOD, CRAIG**
Airlines Ticket Offices; ph. pl.; p. 16; July 57; AA
Bank, Office Building; ill. pl.; p. 10-11; Feb 57; AA
Case Study House; ill. det.; p. 18-19; Apr 57; AA
Case Study House; Los Angeles, Calif.; ph. elev. pl.; p. 12-13; Aug 57; AA
Delicatessen; pl. ill.; p. 24; Oct 57; AA
Photographic Studio, Remodeled; Los Angeles, Calif.; ph. pl.; p. 156-157; Oct 57; PA
- EMMONS, JONES, LITTLE & NIMS**
Model Steel House; ph. pl.; p. 63; Sept 57; HH
- END, HENRY**
Apartment, Interior; Miami, Fla.; ph. pl.; p. 90; Aug 57; INT
- EPSTEIN, A. & SONS**
Electronics Factory; Evanston, Ill.; ph.; p. 232-233; Feb 57; AR
Office Building; Chicago, Ill.; ill. pl.; p. 236; Mar 57; AR
- ERHART, EICHENBAUM, RAUCH & BLASS**
High School; Little Rock, Ark.; ph. pl. cost anal.; p. 192-197; Oct 57; AR
- ETHERINGTON, A. BRUCE**
Bearings Plant; Toronto, Ont.; m. pl. sec.; p. 36; May 57; AR
- FALK & BOOTH**
Baby Formula Factory; San Francisco, Calif.; ph.; p. 226-227; Feb 57; AR
Elementary School; Irvington, Calif.; ill. pl. sec.; p. 48-2 w.s.; Apr 57; AR
- FERENDITO, ANDREW**
Residence; Miami, Fla.; ph. pl.; p. 154-159; Sept 57; INT
- FERNALD, KNOWLTON, JR.**
Residence; Laguna Beach, Calif.; ph. pl. sec.; p. 106; Mar 57; HH
- FLAGG, ERNEST**
Singer Buildings, 1904 & 1907; New York, N. Y.; ph. ill.; p. 116-121; Apr 57; AF
- FLOOD, ROBERT**
Residence; Rockford, Ill.; ph. pl. elev. det.; p. 114-115; Nov 57; HH
- FOUNIER, RALPH**
Residence; Kirkwood, Mo.; ph. pl. det. elev.; p. 102-104; Nov 57; HH

ARCHITECT OR DESIGNER (Cont'd)

- FRASER, PETER, JR.**
Office Interiors, Remodeled; Hartford, Conn.; ph.; p. 159-165; July 57; PA
Office, Interiors; Hartford, Conn.; ph.; p. 138-141; Oct 57; INT
- FREEDMAN, DAVE**
Residential Development; Los Angeles, Calif.; ph. pl.; p. 178-179; Apr 57; HH
- FRY, E. MAXWELL**
Campus Plan & Library; Univ. College; Ibadan, Nigeria; ph. pl. sec.; p. 158-161; Aug 57; AR
- FULLER, R. BUCKMINSTER**
Geodesic Dome, Aircraft Hanger; ph.; p. 241; Feb 57; AR
Geodesic "Minni-Earth"; ph. m. ill.; p. 16; June 57; AR
Restaurant, Geodesic; Woods Hole, Mass.; ph. pl.; p. 110-113; Sept 57; PA
- GAD, DVORA & YEHESKIEL**
Airlines Offices; New York, N. Y.; ph. pl.; p. 102-103; June 57; INT
Tourist Booking Office; New York, N. Y.; ph. pl.; p. 135; Apr 57; AF
- GAD, DVORA & YEHESKIEL & MANSFIELD and WEINRAUB**
Ship, Interior; ph. pl.; p. 114-117; June 57; INT
- GAIDANO, MARIO**
Restaurant; Palo Alto, Calif.; ph.; p. 158; July 57; AF
- GEDDES, ROBERT L., MELVIN BRECHER & W. W. CUNNINGHAM**
Classroom Building; Univ. of Penn.; Philadelphia, Pa.; sec. ill. pl.; p. 172-173; Aug 57; AR
- GIBBERD, FREDERICK**
Airport Terminal; London, England; ph. pl.; p. 102-103; Dec 57; PA
- GIBBS, CLIFFORD E.**
Restaurant; Flint, Mich.; ill. pl.; p. 110; Jan 57; PA
- GIRARD, ALEXANDER**
Residence; Santa Fe, N. M.; pl. ph.; p. 132-139; Feb 57; AF
- GIURGOLA & HOFFMAN**
Airplane, Interiors; ph. pl.; p. 121; June 57; INT
- GOLDSTONE & DEARBORN**
Offices, Interiors; New York, N. Y.; ph.; p. 161-163; Sept 57; PA
- GOLEMON & ROLFE**
Medical Office Building; Houston, Texas; ph. sec. pl.; p. 192-195; June 57; PA
- GOODMAN, CHARLES M.**
Alcoa Demonstration House; ill. pl.; p. 336; June 57; AR
Alcoa Products House, Details; ph. pl. det.; p. 163-168; July 57; HH
Building-Panel Factory; ph. pl. elev. sec. det.; p. 124-127; Nov 57; PA
Residence; Lafayette, Ind.; ph. pl. det.; p. 81-87; July 57; INT
Residence; Lafayette, Ind.; ph. pl.; p. 154-155; Nov 57; AR
Residence; Washington, D. C.; ph. pl.; p. 114; June 57; HH
Residential Development; Alexandria, Va.; ph. pl.; p. 148, 150; June 57; HH
Residential Development; Fairfax County, Va.; ph. pl.; p. 144; June 57; HH

ARCHITECT OR DESIGNER (Cont'd)

- GORDON, WALTER**
Residence; Portland, Ore.; ph. pl. dia.; p. 156-159; May 57; PA
- GOTTARDI, MARIO**
Hotel, Interiors; Verona, Italy; ph.; p. 86-87; Feb 57; INT
- GOTTELAND, ROGER**
Elementary School; Seattle, Wash.; ph. pl.; p. 206-208; July 57; AR
- GOURLEY, RONALD**
Student Union; Univ. of New Hampshire; Durham, N. H.; pl. ill.; p. 190-191; Aug 57; AR
- GREACEN & BROGNIER**
Park Pavilion; ph. sec.; p. 24-25; Jan 57; AA
- GREENE & GREENE**
Interviews With Greene & Greene; ph. ill.; p. 202-206; July 57; JAIA
Residence, 1911; Pasadena, Calif.; ph. pl.; p. 117; May 57; HH
Residences; Calif.; ph. pl.; p. 84-95; Aug 57; HH
- GREENSIDES, H. C.**
Hotel; Montreal, Canada; pl. ill.; p. 230-231; May 57; AR
- GREGORY, JULES**
Church; White Plains, N. Y.; ph. m.; p. 101; Dec 57; INT
- GROSSMAN, GRETA MAGNUSSON**
Residence; Beverly Hills, Calif.; ph.; p. 96-97; Aug 57; INT
Residence; Beverly Hills, Calif.; ph. pl.; p. 136-139; Nov 57; PA
Residence; ph. pl.; p. 22-23; Mar 57; AA
Residence; ph. pl.; p. 24-25; June 57; AA
- GROSSMAN, MELVIN**
Hotel; Miami Beach, Fla.; ph. pl.; p. 114-115; Apr 57; INT
- GRUEN, VICTOR**
Airport Project; m. pl. elev.; p. 108-110; Dec 57; PA
Apartment Building; Los Angeles, Calif.; ill. sec. pl.; p. 20-21; Apr 57; AA
Clothing Store; Las Vegas, Nev.; ph. pl.; p. 130-133; Dec 57; AF
Department Store, Interiors; Detroit, Mich.; ph.; p. 129-133; Dec 57; PA
Downtown Plan; Fort Worth, Tex.; ill. pl.; p. 133; Jan 57; PA
Office Building; Los Angeles, Calif.; ph. pl.; p. 234; Mar 57; AR
Office Building; Los Angeles, Calif.; ph. pl. elev. sec. sel. det.; p. 172-179; June 57; PA
Office Building; ph.; p. 12-13; June 57; AA
Shopping Center; Minneapolis, Minn.; ph. pl.; p. 96-101; May 57; INT
Shopping Center; Toronto, Ontario; ph. pl. ill.; p. 229-232; Sept 57; AR
Shopping Centers, Eastland & Northland; Detroit, Mich.; ph. pl.; p. 110-117; Oct 57; AF
- HALPRIN, LAWRENCE**
Dance Deck; Marin County, Calif.; ph.; p. 123; Mar 57; AF
- HAMMARSTROM, O. & M. STRENGELL**
Church; Wellfleet, Miss.; ph. pl.; p. 84-85; Dec 57; INT
- HAMPTON, MARK**
Residence; Lake Wales, Fla.; ph. pl. ill.; p. 134-138; June 57; AF
Residence; Lake Wales, Fla.; ph. pl.; p. 148-153; Sept 57; INT

ARCHITECT OR DESIGNER (Cont'd)

- Two Residences; Lake Wales, Fla.; ph. pl.; p. 104-107, 112-113; June 57; HH
- HANSEN & THUESEN**
News Agency; New York, N. Y.; ph. sel. det.; p. 159-163; Apr 57; PA
- HARBESON, HOUGH, LIVINGSTON & LARSON; & HARRY STERNFELD**
Mental Hospital; Philadelphia, Pa.; ph. pl.; p. 128; July 57; AF
- HARRIMAN, ALONZO J.**
Academy Recreation Center; Fryeburg, Maine; ph. pl. det.; p. 197-200; July 57; AR
- HARRIMAN, WILLIS & HAYDEN**
Elementary Schools; Westerly, R. I.; ph. pl. det. ill.; p. 208-215; Jan 57; AR
- HARRIS, HARWELL HAMILTON**
Residence; Los Angeles, Calif.; ph. pl.; p. 119; May 57; HH
- HARRIS, M. E.**
Residential Development; Salt Lake City, Utah; ph. pl.; p. 174-175; Apr 57; HH
- HARRISON & ABRAMOVITZ**
Aluminum Beach House; pl. ill.; p. 92; July 57; PA; p. 256; June 57; AR; p. 39; June 57; AF
Arts Center; Dartmouth College; Hanover, N. H.; sec. ph.; p. 184-185; Aug 57; AR; m. pl.; p. 60-61; June 57; PA
Classroom Building; Brandeis Univ.; Waltham, Mass.; pl. ill. sec. elev.; p. 140-141; Aug 57; AR
Office Building; New York, N. Y.; ill. pl.; p. 232, 238, 240, 244; Mar 57; AR
Office Building; Pittsburgh, Pa.; ph. sec. pl.; p. 161; June 57; PA
- HARRISON, ABRAMOVITZ & ABBE**
Research & Administration Center; Corning, N. Y.; ph. ill. det. pl.; p. 108-113; May 57; AF
- HARRISON & ABRAMOVITZ & JOHN B. PERTERKIN**
Office Building; New York, N. Y.; ph. sec. pl.; p. 160; Interiors, p. 227-233; June 57; PA
- HATCH, DON**
Art Gallery; Caracas, Venezuela; ph.; p. 176-179; Feb 57; PA
Rubber Products Plant; Guacara, Venezuela; ph. pl. sec. det.; p. 150-153; July 57; PA
- HATTS & SANDIFORD**
Showroom; London, England; ph.; p. 124-125; Nov 57; INT
- HAUSNER & MACSAI**
Apartment Building; Chicago, Ill.; ill. pl.; p. 124-125; Jan 57; PA
Motel; Tucson, Ariz.; ph. pl. sel. det.; p. 114-121, 157-158; Sept 57; PA
- HAY, GEORGE**
Residential Development; ph. pl.; p. 120-122; Mar 57; HH
- HEBBELN, HENRY**
Gifts Store; New York, N. Y.; ph. pl.; p. 130; Apr 57; AF
- HEEB, E. & W.**
Chapel; Plona, Switzerland; ph.; p. 86-87; Dec 57; INT
- HELLMUTH, OBATA & KASSABAUM**
Dormitories; Univ. of Missouri; Columbia, Mo.; ill. pl.; p. 208-209; Aug 57; AR
Junior High School; Creve Coeur, Mo.; pl. ill.; p. 209-211; July 57; AR

ARCHITECT OR DESIGNER (Cont'd)

- Monastery & Boys' School; St. Louis, Mo.; pl. m. ill. sec.; p. 122-127; Nov 57; AF
- HENTSCHAND & STUDER**
Apartment Development; Casablanca, Morocco; ph. pl. sec.; p. 222; Aug 57; AF
- HERNANDEZ, FERNANDO PARRA**
Hotel; Mexico City; ph. pl.; p. 232-235; May 57; AR
- HESS & GREER**
Apartment, Interior; New York, N. Y.; ph. pl.; p. 149-153; Mar 57; INT
- HIGGINS, RICHARD**
Residential Development; Allendale, N. J.; ph. pl. elev. det.; p. 114-115; Nov 57; HH
- HILL, HENRY**
Residence; San Francisco, Calif.; ph. pl.; p. 22; June 57; AA
- HIMES, RICHARD & McCALLISTER BLANTON**
Residential Development; Florida; ph. pl.; p. 123-129; Mar 57; HH
- HOBERMAN, NORMAN L. & JOHN W. GALLAGHER**
Old Age Home; pl. ill.; p. 168; Jan 57; AR
- HOFFMAN, KIM & STEPHEN HEIDRICH**
Office Interior, Remodeled; New York, N. Y.; ph. pl.; p. 167-169; Aug 57; PA
- HOFMANN, HANS**
Office Building; Zurich, Switzerland; ph. pl.; p. 134-135; Nov 57; PA
- HOHAUSER, SANFORD**
Summer House; m. pl.; p. 120-121; Jan 57; INT
- HOHAUSER, SANFORD & J. D'AMELIO**
Memorial; Vienna, Austria; m. sec. pl.; p. 104-105; Dec 57; INT
- Penthouse Lounge; ill. pl. m.; p. 119; Jan 57; INT
- HOHAUSER, WILLIAM I.**
Car Showroom Building; Toledo, Ohio; m. pl.; p. 111; Jan 57; PA
- HOJER & LUNDQUIST**
Apartment Development; Stockholm, Sweden; ph. pl. ill.; p. 182; Apr 57; AR
- HOLROYD, R. EMORY**
Residential Development; Charlotte, N. C.; ph. pl.; p. 136-137; Jan 57; HH
- HONN, DONALD H.**
Country Club; Tulsa, Okla.; ph. pl. sel. det.; p. 118-120, 165; Aug 57; PA
- HOOD, RAYMOND, JR.**
Ski Lodge; Stowe, Vt.; ph. pl.; p. 117; Apr 57; INT
- HOOPER, WILFRED**
Residence; Wellesley Hills, Mass.; ph. elev. pl.; p. 134-135; Nov 57; HH
- HORTA, VICTOR**
His Work-Art Nouveau; by E. Kaufmann; ph.; p. 122-126; May 57; AF
- Hotel; Brussels, Belgium; ph.; p. 88-93; Feb 57; INT
- HOWELL, ARENDT, MOSHER & GRANT**
Residence; Santa Barbara, Calif.; ph. pl. elev. det.; p. 130-133; Nov 57; HH
- HOYT, BURNHAM & JAMES SUDLER**
Museum; Denver, Colo.; ph.; p. 48-4 w.s.; Feb 57; AR
- HUEBNER, LOUIS**
Residence; ill. pl.; p. 28-29; May 57; AA

ARCHITECT OR DESIGNER (Cont'd)

- JACKSON, HUSON**
Residence; North Stamford, Conn.; ph. pl.; p. 210-212; Mar 57; AR
- JACOBSEN, ARNE**
Elementary School; Vangede, Denmark; ph. sec. pl.; p. 120-123; June 57; AF
- Town Hall; Rodovre, Denmark; ph. pl. sec.; p. 187-192; Sept 57; AR
- JENKINS, WILLIAM**
Residence; Texas; ill. pl.; p. 16-17; Apr 57; AA
- JENNEY, WILLIAM LeBARON**
Home Insurance Building, 1885; Chicago, Ill.; ph. det.; p. 207-208; June 57; PA
- JOHNSON, DAVE**
Residential Development; Hayward, Calif.; ph. pl.; p. 168-169; Apr 57; HH
- JOHNSON, PHILIP**
Campus Plan & Classroom Building; St. Thomas Univ.; Houston, Tex.; elev. pl. ph. sec. m.; p. 138-139, 142-144; Aug 57; AR
- Residence; Irvington-on-Hudson, N. Y.; ph. pl. det.; p. 156-159; Mid-May 57; AR
- Residence; New Canaan, Conn.; ph. pl.; p. 124; May 57; HH
- Residence; New York, N. Y.; ph. pl.; p. 130; Oct 57; HH
- JOHNSON, ROY**
Residential Development; ph. pl.; p. 135; Feb 57; HH
- JONES, A. QUINCY**
Residence; California; ph. det. pl.; p. 138-145; Jan 57; HH
- JONES, A. QUINCY & FREDERICK EMMONS**
Experimental House; ph. pl.; p. 20-21; Feb 57; AA
- Residence; San Mateo, Calif.; ph. pl. det.; p. 148-151; Mid-May 57; AR
- Residential Development; Los Angeles, Calif.; ph. pl.; p. 176-179; Apr 57; HH
- JONES, ROBERT M.**
Residence; Tacoma, Wash.; ph. pl. sec.; p. 104; Mar 57; HH
- JORDAN, JOE J. & HANFORD YANG**
Old Age Home; pl. ill.; p. 162-163; Jan 57; AR
- JUHL, FINN**
Store; New York, N. Y.; ph. pl. det.; p. 86-89; Apr 57; INT
- Store; New York, N. Y.; ph.; p. 164-165; Apr 57; PA
- KAHN, ALBERT**
Automobile Factory, 1905; Detroit, Mich.; ph. dia. sec. elev.; p. 121-122; Oct 57; PA
- Automobile Factory, 1909-1914; Highland Park, Mich.; ph.; p. 181-182; Nov 57; PA
- Bank; Detroit, Mich.; ph. pl. elev. sec.; p. 122-125; Feb 57; AF
- KAHN, LOUIS**
Medical Center; Philadelphia, Pa.; Art Gallery, New Haven, Conn.; Community Center, Trenton, N. J.; Science Building, Philadelphia, Pa.; ph. pl. sec. m. elev.; p. 134-143; Oct 57; AF
- KAHN & JACOBS**
Office Building; New York, N. Y.; ph. pl.; p. 162; June 57; PA
- KALTENBACH, EARL**
Residential Development; Long Beach, Calif.; ph. pl. elev. det.; p. 122-125; Nov 57; HH

ARCHITECT OR DESIGNER (Cont'd)

- KARPLUS, GERHARD**
Showroom; New York, N. Y.; ph. pl.; p. 136; Nov 57; INT
- KASSLER, KENNETH**
Residence; Princeton, N. J.; ph. sec. pl. elev.; p. 190-196; June 57; AR
- KATZ, WAISMAN, BLUMENKRANZ, STEIN, WEBER**
Apartment Development; New York, N. Y.; ill. pl.; p. 109; Apr 57; PA
- KATZMAN, MEYER**
Department Store; Miami, Fla.; ph.; p. 91-93; July 57; INT
- KATZMAN, MEYER & GAMBLE, POWNALL & GILROY**
Department Store; North Miami, Fla.; ph. pl. dia.; p. 134-139; Oct 57; PA
- KECK, GEORGE FRED & WILLIAM**
Residence; Lake Bluff, Ill.; ph. pl.; p. 183-188; Feb 57; AR
- KEELAND, BURDETT, JR.**
Bank; ill. pl.; p. 32; Sept 57; AA
- KELLEY, VIRGINIA**
Apartment Interior; New York, N. Y.; ph.; p. 142-144; Sept 57; INT
- KELLY & GRUZEN**
Dormitory-Classroom Buildings; Rutgers Univ.; New Brunswick, N. J.; ph. pl.; p. 202-203; Aug 57; AR
Junior High School & Branch Library; New York, N. Y.; m. pl. sec.; p. 94-95; Jan 57; PA
- KEMP & WAHLMANN**
Residential Development; Florissant, Mo.; ph. pl. elev. det.; p. 146-149; Nov 57; HH
- KENNEL, W. DEWEY**
Residence; Sarasota, Fla.; ph. pl. det. elev.; p. 98-101; Nov 57; HH
Residence; Venice, Fla.; ph. pl.; p. 105; July 57; HH
- KETCHUM, GINA & SHARP**
Embassy; Rabat, Morocco; pl. ill.; p. 114-116; Dec 57; AF
High School; Cross River, N. Y.; ph. pl. cost anal.; p. 174-179; Oct 57; AR
- KETCHUM, GINA & SHARP; & UNGER & UNGER**
New York State Buildings; Albany, N. Y.; ph. m. pl. dia.; p. 136-141; Apr 57; AF
- KEYES & LETHBRIDGE**
Residential Development; Fairfax County, Va.; ph. pl.; p. 145; June 57; HH
- KIESLER & BARTOS**
Art Museum; New York, N. Y.; ph. sec.; p. 126-131; Oct 57; AF
- KILLINGSWORTH, BRADY & SMITH**
Offices; Long Beach, Calif.; ph.; p. 23; June 57; AA
- KING, JOHN LORD**
Shopping Center; Tiburon, Calif.; ph. pl.; p. 110-111, 118-119; Oct 57; AF
Residence; ph. pl.; p. 25-27; Nov 57; AA
- KIRK, PAUL HAYDEN**
Residence; Moro, Ore.; ph. pl. sec.; p. 138-141; May 57; PA
Residence; Seattle, Wash.; ph. pl. sec.; p. 168-171; Mid-May 57; AR
Residence; Seattle, Wash.; ph. pl. elev. sec.; p. 110-111; Nov 57; HH
Two Residences; Medina, Wash.; Seattle, Wash.; ph. pl.; p. 96-99, 102-103; Oct 57; HH

ARCHITECT OR DESIGNER (Cont'd)

- KIVETT & MYERS**
Motel; Tampa Bay, Fla.; ph. pl.; p. 113, 117; Aug 57; AF
- KLEIN, HENRY**
Library; Mt. Vernon, Wash.; ph. pl. sec.; p. 209-212; May 57; AR
- KLEMMING, H.**
Apartment Development; Vallingby, Stockholm, Sweden; ph. pl. ill.; p. 180-184; Apr 57; AR
- KLING, VINCENT G.**
Elementary School; Glen Head, N. Y.; ph. pl. ill.; p. 236-243; Apr 57; AR
Elementary School; Washington Township, N. J.; m. pl. ill.; p. 100-101, 142; Jan 57; PA
Hospital; Philadelphia, Pa.; ph. pl.; p. 72-73; Feb 57; INT
Hospital Additions; Pottstown, Pa.; ph. pl. sel. det.; p. 124-131, 157; Mar 57; PA
Office Building; Philadelphia, Pa.; ph. m. sec. pl.; p. 168; June 57; PA
Penn Center Transportation Building & Concourse; Philadelphia, Pa.; ph. pl. m. sec.; p. 190-196; May 57; AR
- KLUMB, HENRY**
Hotel; San Juan, Puerto Rico; ph.; p. 131; Apr 57; INT
- KNIGHT, REGINALD C.**
Fermi Memorial; Chicago, Ill.; m. pl. ph.; p. 150-153; June 57; AF
- KNOLL, FLORENCE**
Showroom; San Francisco, Calif.; ph.; p. 22-23; May 57; AA
Showrooms, Interiors, Furniture; Milan, San Francisco, Dallas; ph.; p. 58; July 57; INT
Showrooms; Milan, Dallas & San Francisco; ph.; p. 137-140; Mar 57; AF
- KNORR, DON**
Case Study House; Atherton, Calif.; ill. pl.; p. 14-15; May 57; AA
Case Study House; Atherton, Calif.; ph. elev.; p. 14-15; Aug 57; AA
Case Study House; ill. pl.; p. 22-23; Sept 57; AA
Office Building; ill. pl.; p. 14; Mar 57; AA
Residence; Calif.; pl. ill.; p. 20-21; Dec 57; AA
Residence; ill. ph. pl.; p. 22-23; Jan 57; AA
- KOCH, CARL**
Motel Springfield, N. J.; ph. pl.; p. 115; Aug 57; AF
Residence; ph. pl.; p. 128; Nov 57; PA
Town Houses; Buffalo, N. Y.; ill. pl. sec.; p. 136-137; Oct 57; HH
Yacht Interior; ph. pl. sec.; p. 215-219; Apr 57; AR
- KOENIG, PIERRE**
Low Cost House; pl. ill.; p. 24-25; Mar 57; AA
Residence; ill. pl.; p. 30-31; Dec 57; AA
- KOLB, OTTO**
Residence; New Jersey; ph. pl.; p. 89; Aug 57; INT
- KOLB ASSOCIATES**
Residence; ph. pl.; p. 24-25; Feb 57; AA
- KONGETER, W.**
Church; Düsseldorf-Benrath, Germany; ph.; p. 171-173; June 57; AR
- KORNGOLD, LUCIAN**
Residence; Rio de Janeiro, Brazil; ph. sec. pl.; p. 26-27; July 57; AA

ARCHITECT OR DESIGNER (Cont'd)

- KOTCH, M. ARTHUR**
Residence; Houston, Tex.; ph. pl. elev. det.; p. 78-81; Nov 57; HH
Residential Development; Houston, Tex.; ph. pl.; p. 102-103; July 57; HH
- KRAMER & KRAMER**
Residence; Pleasantville; ph. pl. det. elev.; p. 82-85; Nov 57; HH
- KRATKA, CHARLES**
Leisure Time Structures; ill. pl.; p. 24-25; Dec 57; AA
- KROLL, BORIS, & JENS RISOM**
Showroom; Dallas, Tex.; ph.; p. 166-167; Mar 57; PA
- KUMP, ERNEST J.**
Civic Center; Los Altos, Calif.; pl. sec. ill.; p. 120-121; Jan 57; PA
Elementary School; San Bruno, Calif.; ph. pl. sec.; p. 129-131; Nov 57; PA
Hotel Addition; Palo Alto, Calif.; pl. ill. elev.; p. 236-237; May 57; AR
School; San Francisco, Calif.; ph. pl. sec.; p. 244-250; Apr 57; AR
Space-Module High School; Miramonte, Calif.; ph. pl. dia.; p. 124-127; Dec 57; AF
- LADD, THORNTON**
Restaurant; San Bernardino Valley, Calif.; ph.; p. 156; July 57; AF
Restaurant; ph. pl.; p. 28-29; Oct 57; AA
- LA FARGE, KNOX & MURPHY**
Resort Hotel; St. John, Virgin Islands; ph.; p. 127-129; Apr 57; INT
Resort; St. John, Virgin Islands; ph. pl.; p. 128-133; Aug 57; PA
- LAMANTIA, JAMES, JR.**
Church; Chalmette, La.; ph.; p. 95; Dec 57; INT
- LANDSBERG, WILLIAM W.**
Residence; Deer Park, N. Y.; ph. pl. det.; p. 172-175; Mid-May 57; AR
- LANS, CARL G.**
Housing Development; Seoul, Korea; ph. pl. sec.; p. 235-236; June 57; AR
- LAPIDUS, MORRIS**
Hotel; Miami, Fla.; ph. pl.; p. 102-113; Apr 57; INT
- LARSON, JACK**
Showroom; New York, N. Y.; ph.; p. 102-105; Feb 57; INT
- LASSETER, HAYGOOD**
Interiors; ph.; p. 145-147; Sept 57; INT
- LASZLO, PAUL**
Office Building; ph.; p. 30-31; May 57; AA
- LAVERNE, ESTELLE & ERWIN**
Showroom; Chicago, Ill.; ph.; p. 143-145; May 57; AF
Showroom; Chicago, Ill.; ph.; p. 90-93; Apr 57; INT
- LAWRENCE, SAUNDERS & CALONGNE**
Mortuary; New Orleans, La.; pl. ill.; p. 122; Jan 57; PA
Residence; New Orleans, La.; ph. pl. det.; p. 112-115; Mid-May 57; AR
Residence; New Orleans, La.; ph. pl. p. 20-21; July 57; AA
- LE BRETON & LAMANTIA**
Gifts Store; New Orleans, La.; ph.; p. 116-119; Sept 57; INT

ARCHITECT OR DESIGNER (Cont'd)

- LE CORBUSIER**
Capitol; Chandigarh, India; Museum, Office Building, Residence; Ahmedabad, India; ph.; p. 142-148; Apr 57; AF
Church; Ronchamp, France; ph. pl.; p. 111; Dec 57; AF
- LEE, JOHN BLACK**
Residence; New Canaan, Conn.; ph. pl.; p. 152-153; Nov 57; AR
- LEE, PETER R.**
Solar House; pl. ill.; p. 62; Nov 57; PA
- LEE, ROGER**
Residence; Berkeley, Calif.; ph. pl.; p. 142-144; May 57; PA
- LEEDY, GENE**
Residential Development; Lake Elbert Heights, Fla.; ph. pl.; p. 146; June 57; HH
- LEITCH, RICHARD**
Residential Development; Los Angeles, Calif.; ph. pl.; p. 178-179; Apr 57; HH
- LE MAIRE, ELEANOR**
Store, Interiors; ph.; p. 118-124; May 57; INT
- LESCAZE, WILLIAM**
Office Building; New York, N. Y.; ph. pl.; p. 246; Mar 57; AR
- LEVITT STAFF**
Residential Development; Levittown, Pa.; ph. pl. elev. det.; p. 126-129; Nov 57; HH
- LEYKAM, MAREK**
Store; Poznan, Poland; Stadium; Warsaw, Poland; ph. pl.; p. 217; July 57; AF
- LIEBHARDT, FREDERICK**
Lumber Store; ph. sec.; p. 26-27; Jan 57; AA
- LIEBMANN, GERHARDT**
Old Age Home; pl. elev.; p. 165; Jan 57; AR
- LIND, KENNETH N.**
Warehouse; Los Angeles, Calif.; ph.; p. 234; Feb 57; AR
- LINDSAY, JOHN**
Residence; Santa Ana, Calif.; ph. pl. elev. det.; p. 154-157; Nov 57; HH
- LIONNI, LEO**
Showroom; Chicago, Ill.; ph. pl.; p. 128-129; Dec 57; AF
- LITTLE, ROBERT A.**
Residence; Cleveland, Ohio; ph. pl. det.; p. 152-155; Mid-May 57; AR
- LOCSIN, LEANDRO**
Chapel; Philippines; ph.; p. 22; July 57; AA
Chapel; Philippines; ph.; p. 99; Dec 57; INT
- LOEBL, SCHLOSSMAN & BENNETT**
Hospital; Chicago, Ill.; ph. pl.; p. 190-197; Nov 57; AR
Shopping Center; Skokie, Ill.; ph. pl.; p. 220-228; Sept 57; AR
- LOEWY, RAYMOND**
Offices; New York, N. Y.; ph. pl.; p. 152-153; Oct 57; INT
- LOVETT, WENDELL**
Residence; Mercer Island, Wash.; ph. pl.; p. 120-121; Nov 57; INT
Residence; ph. pl. sec.; p. 26-27; Sept 57; AA
- LUNDY, VICTOR**
Church; Sarasota, Fla.; ph. pl.; p. 124, 130-131; June 57; AF
Church, Sarasota, Fla.; ph.; p. 98; Dec 57; INT

ARCHITECT OR DESIGNER (Cont'd)

- Residence; Venice, Fla.; Office Building, Sarasota, Fla.; Shopping Center, Silver Springs, Fla.; ph. pl.; p. 126-128; June 57; AF
- LUSS, GERALD**
Offices, Residence; ph. pl.; p. 106-115; Jan 57; INT
- LUSTIG, ALVIN**
Apartment, Interior; ph.; p. 116-117; Jan 57; INT
Apartment, Interior; New York, N. Y.; ph.; p. 143, 146-7; May 57; AF
- LUTES, DON & JOHN AMUNDSON**
Downtown Plan; Springfield, Ore.; pl. ill.; p. 48-3 w.s.; Nov 57; AR
- LYNDON, MAYNARD**
Church; Westwood, Calif.; ph.; p. 103; Dec 57; INT
- LYONS & MATHER**
High School; Fairfield, Conn.; ph. pl.; p. 130; Feb 57; AF
- MacDONALD, HARRY T.**
Architect's Office Building; ph. pl.; p. 26-27; Jan 57; AA
- MACURDY & JACOBSEN**
Apartment, Interior; New York, N. Y.; ph.; p. 126-131; May 57; INT
- MADALENO, JUAN SORDO**
Office Building; Mexico City, D. F.; ph. pl. elev. sec.; p. 207-209; June 57; AR
- MALONE & HOOPER**
Residence; Kentfield, Calif.; ph. pl. det.; p. 188-191; Mid-May 57; AR
- MARQUIS, ROBERT**
Residence; Sausalito, Calif.; ph. pl. sec.; p. 107; Mar 57; HH
Residential Development; ph. pl.; p. 26-27; Feb 57; AA
- MARQUIS & STOLLER**
Penthouse Residence; San Francisco, Calif.; m. pl. ill.; p. 27; Dec 57; AA
- MARTINEZ, FRANK**
Residence; Havana, Cuba; ph. pl.; p. 164-166; Nov 57; AR
- MARTIN, ALBERT C.**
Office Building; Torrance, Calif.; ph. det.; p. 220-223; Feb 57; AR
Truck Terminal; Los Angeles, Calif.; ph. ill. det.; p. 224-225; Feb 57; AR
- MARTIN, J. L.**
Exhibition Center; London, England; m. dia.; p. 139; Jan 57; AF
- MARTINI, EUGENE**
Community Plan; Windsor Forest, Ga.; ph. pl.; p. 124; June 57; HH
- MASON, E. GILBERT**
Airplane Interior; ph. pl.; p. 122-123; June 57; INT
- MATERN, RUDOLPH**
Residential Development; pl. ill.; p. 228; Mar 57; HH
- MATSUMOTO, GEORGE**
Residence; Raleigh, N. C.; ph. pl. det.; p. 184-187; Mid-May 57; AR
Residence; Raleigh, N. C.; ph. pl.; p. 108; June 57; HH
Residence; Raleigh, N. C.; ph. pl.; p. 189-194; July 57; AR
Residence; Raleigh, N. C.; ph. pl.; p. 132; Nov 57; PA

ARCHITECT OR DESIGNER (Cont'd)

- MAUL, JAMES & BURDETTE PULVER, JR.**
Office Building; ph. pl.; p. 31; July 57; AA
- MAY, CLIFF**
Residence; ph. pl.; p. 118c; Sept 57; HH
- MAYBECK, BERNARD**
His Work; ph.; p. 124-129; Dec 57; HH
- MAYER, WHITTLESEY & GLASS**
Medical Center; Hicksville, N. Y.; ph. pl.; p. 124-127; July 57; AF
- McADOO, BENJAMIN, JR.**
Residence; Seattle, Wash.; ph. pl.; p. 298; Apr 57; HH
- McCALL, HOWARD E.**
Indianapolis House Design Winner; ill.; p. 346; July 57; AR
- McCARTHY, BRUCE**
Residential Engineered Ideas; ill. pl. det.; p. 90-93; Oct 57; HH
Residential Development; Knoxville, Tenn.; pl. ill.; p. 372; Oct 57; AR
- McCLURE & ADKISON**
Library; Opportunity, Wash.; ph. pl.; p. 123; Mar 57; AF
- McCOBB, PAUL**
Milan Exhibition; ph.; p. 104-105; Nov 57; INT
Showroom; New York, N. Y.; ph.; p. 94-97; Feb 57; INT
- McCOON, EDYTH**
Apartment, Interior; New York, N. Y.; ph. pl.; p. 114-117; Dec 57; INT
- McLEOD & FERRARA**
TV High School & Junior College; Hagerstown, Md.; ph. pl. dia.; p. 160-165; Nov 57; AF
- McNULTY, JOHN, JR.**
Residence; Carmel, N. Y.; ph. elev. pl. det.; p. 142-145; Nov 57; HH
- MENDELSON, ERIC & MICHAEL A. GALLIS**
Radiochemistry Building; Univ. of Calif.; Radiation Laboratory, Berkeley, Calif.; ph. pl. sec.; p. 224-226; June 57; AR
- MERCHANT, ALEXANDER & SON;**
TURANO-GARDNER
Apartment Development; New Brunswick, N. J.; pl. elev.; p. 108; Apr 57; PA
- MEYERS, WM.**
Residential Development; Dallas, Tex.; ph. pl.; p. 117; Mar 57; HH
- MIES VAN DER ROHE, LUDWIG**
Lafayette Park Apartment Building; Detroit, Mich.; m. pl.; p. 402; Mar 57; AR
Lafayette Park Housing Development; Detroit, Mich.; m. ph. pl.; p. 128-133; Mar 57; AF
Residence; Fox River, Ill.; ph. pl.; p. 122; May 57; HH
- MIES VAN DER ROHE, LUDWIG & PHILIP JOHNSON**
Office Building; New York, N. Y.; ph.; p. 115; Feb 57; AF
Office Building; New York, N. Y.; ph. pl. elev.; p. 167; June 57; PA
Office Building; New York, N. Y.; ph. m.; p. 230-231; Mar 57; AR
- MILLER, JOHN**
Gifts Store; Seattle, Wash.; ph.; p. 124-125; Sept 57; INT
- MITCHELL & RITCHEY**
Mellon Square Park; Pittsburgh, Pa.; ph. pl.; p. 195-198; Feb 57; AR

ARCHITECT OR DESIGNER (Cont'd)

- Mellon Square Park; Pittsburgh, Pa.; ph.; p. 122-123; July 57; AF
- MOISE, HOWARD**
Addition to House; Berkeley, Calif.; ph. pl.; p. 48-2, 3 w.s.; Feb 57; AR
- MONTGOMERY & BISHOP**
Residential Development; Trevas, Pa.; ph. pl.; p. 147; June 57; HH
- MORGAN, ARTHUR**
Bar; Portland, Ore.; ph.; p. 155; July 57; AF
- MORGAN, JOSEPH G.**
Motel; Washington, D. C.; ph. pl.; p. 112, 114; Aug 57; AF
- MORPHEE, JOHN N. & HANFORD YANG**
Solar House; pl. ill.; p. 63; Nov 57; PA
- MUCHOW, W. C.**
Residence; Denver, Colo.; ph. pl. sec.; p. 128-131; Mid-May 57; AR
- MURPHY & MACKAY**
Chapel; Chaminade College; St. Louis, Mo.; m. sec. pl.; p. 149; Aug 57; AR
Library; Washington Univ.; St. Louis, Mo.; ill. sec. det. pl. dia.; p. 231-234; June 57; AR
Library; Washington Univ.; St. Louis, Mo.; pl. ill. sec. m.; p. 162-163; Aug 57; AR
- MURPHY, McINTYRE, BORLAND, IRWIN**
Stadium; Melbourne, Australia; ph.; p. 259-260; Apr 57; AR
- NAGLE, NORMAN C.**
Residence; Minneapolis, Minn.; ph. pl. det.; p. 192-195; Mid-May 57; AR
- NAKASHIMA, GEORGE**
Studio, Conoidal Roof; New Hope, Pa.; ph. sec. dia. m.; p. 183-188; Nov 57; AR
- NARAMORE, BAIN, BRADY & JOHANSON**
Corregidor-Bataan Memorial Design; ill.; p. 37; Aug 57; AF
- NEAL, EDWARD**
Residential Development; ph. pl.; p. 112; July 57; HH
- NEILD-SOMDAL**
Office Building; Shreveport, La.; ph. pl.; p. 243; Mar 57; AR
- NELSON, GEORGE**
Office; Comprehensive Design Organization; ph. m. ill. pl. dia.; p. 127-142; Dec 57; AR
- NELSON, GEORGE, AND GORDON CHADWICK**
Residence; East Hampton, L. I., N. Y.; ph. pl. ill.; p. 148-153; Oct 57; AF
Experimental House; pl. m. dia. ph. ill.; p. 136-142; Dec 57; AR
- NELSON, PAUL**
Hospital; St. Lo, France; ph. pl. sec. sel. det.; p. 140-147; Oct 57; PA
- NEMENY, GEORGE**
Residence; Great Neck, N. Y.; ph. pl.; p. 109; June 57; HH
Residence; Great Neck, N. Y.; ph. pl.; p. 160-161; Nov 57; AR
Residence; Kings Point, N. Y.; ph. pl. det.; p. 144-147; Mid-May 57; AR
- NEPTUNE & THOMAS**
Hospital; Arcadia, Calif.; ph. pl. sec.; p. 202-207; Nov 57; AR
- NEUHAUS & TAYLOR**
Residence; Texas; ill. pl.; p. 13; Feb 57; AA
- NEUTRA, RICHARD**
Club House; Eagle Rock, Calif.; ph. pl.; p. 213-216; Mar 57; AR

ARCHITECT OR DESIGNER (Cont'd)

- Medical Clinic; San Bernardino, Calif.; ph. pl.; p. 14-15; Apr 57; AA
- Residence, 1927; Los Angeles, Calif.; ph. pl.; p. 118; May 57; HH
- Residence; Pasadena, Calif.; ph. pl. det. elev.; p. 106-109; Nov 57; HH
- Residence; ph. pl.; p. 131; Oct 57; HH
- Residence; ph. pl.; p. 18-19; Oct 57; AA
- NEUTRA, RICHARD J. & ROBERT E. ALEXANDER**
Campus Plan & Buildings; St. John's College; Annapolis, Md.; m. pl.; p. 166-169, 174-177; Aug 57; AR
Elementary School; ill. pl.; p. 117; July 57; PA
Union Office Building; Los Angeles, Calif.; ph. pl.; p. 14-15; July 57; AA
- NIEMEYER, OSCAR**
Temporary Presidential Headquarters; Goyas, Brazil; m. ill. pl.; p. 136-138; Apr 57; PA
- NIMS, RUFUS**
Residence; Miami, Fla.; ph. pl. elev. det.; p. 116-121; Nov 57; HH
Residence; Redington Beach, Fla.; ph. pl. det.; p. 120-123; Mid-May 57; AR
Residential Development; Miami, Fla.; ph. pl.; p. 234; Sept 57; HH
- NITZCHKE, OSCAR**
Cathedral; San Salvador; m. pl. sec.; p. 88-89; Dec 57; INT
- NITZCHKE & LINDBLOOM**
Showroom; New York, N. Y.; ph. pl. elev.; p. 126-133; Nov 57; INT
- NOAKES & NEUBAUER**
Hospital; Berkeley, Pa.; ill. pl.; p. 198-201; Nov 57; AR
- NOGUCHI, ISAMU**
Monument of Buddha; New Delhi, India; ph. pl.; p. 16-17; Sept 57; AA
- NOLEN & SWINBURNE**
Architect's Offices; Philadelphia, Pa.; ph. pl.; p. 149; Oct 57; INT
Campus Plan & Classroom Buildings; Temple Univ.; Philadelphia, Pa.; ph. pl. m.; p. 145, 164-165, 170-171; Aug 57; AR
- NOYES, ELIOT**
Residence; New Canaan, Conn.; ph. pl. det.; p. 124-127; Mid-May 57; AR
Residence; New Canaan, Conn.; ph. pl.; p. 110-111; June 57; HH
- O'CONNOR & KILHAM**
Elementary School; Darien, Conn.; ph. pl.; p. 201-205; July 57; AR
- ODELL, A. G., JR.**
High School; Charlotte, N. C.; m. pl. elev.; p. 149; Nov 57; AF
Junior High School; Mecklenburg County, N. C.; ph. pl.; p. 133; Nov 57; PA
Junior High School; Mecklenburg County, N. C.; ph. pl. det.; p. 128-131; May 57; PA
Survey of Work, Residence, Library; Charlotte, N. C.; ph. pl. det. sel. det.; p. 116-131, 166; May 57; PA
- O'DELL, HEWLETT & LUCKENBACH**
Beach Resort; Lake St. Clair, Mich.; ph. pl.; p. 124-127; Aug 57; PA
High School; Royal Oak, Mich.; m. ph.; p. 131; Feb 57; AF
- OESCHGER, A. & H.**
Airport Terminal; Zurich, Switzerland; ph. pl.; p. 104-107; Dec 57; PA

ARCHITECT OR DESIGNER (Cont'd)

- ORR, DOUGLAS & PAUL SCHWEIKNER**
Laboratory; Yale Univ.; New Haven, Conn.; ph. pl. elev. sec. det.; p. 144-147; Nov 57; PA
- OTTO, FRED**
Tent Structures; ph.; p. 22-24; Nov 57; AA
- OVERPECK, W. FRAZIER**
Residence; Santa Monica, Calif.; ph. pl. det.; p. 204-207; Mid-May 57; AR
- PACE, GEORGE**
Chapel; Ibadan, Nigeria; ph.; p. 96-97; Dec 57; INT
- PAGE & STEEL**
Apartment Building; Toronto, Ontario; ph. pl.; p. 116-119; Apr 57; PA
Hotel Additions; Toronto, Ontario; ph. m. pl.; p. 131-135; Sept 57; PA
- PAHLMANN, WILLIAM**
Apartment Interior; New York, N. Y.; ph.; p. 146-148; Mar 57; INT
- PAINTER, WEEKS & McCARTY**
Elementary School; Knoxville, Tenn.; pl. ill.; p. 216-217; Jan 57; AR
- PALMER & KRISSEL**
Residence; Orange County, Calif.; ph. pl.; p. 138-139; Mar 57; HH
- PANCOAST, FERENDINO, SKEELS & BURNHAM**
Residence; Dade County, Fla.; ph. pl.; p. 132-137; May 57; PA
- PANI, MARIO & ENRIQUE DEL MORAL**
Airport Terminal; Acapulco, Mex.; ph. pl.; p. 100-101; Dec 57; PA
- PATTERSON & CLARK**
Helicopter, Interior; ph. pl.; p. 120; June 57; INT
- PEI, I. M.**
Chapel; Tunghai Univ.; Taichung, Formosa; ill. pl.; p. 118-121; Mar 57; AF
Chapel; Tunghai Univ.; Formosa; pl. ill. dia.; p. 152-153; Aug 57; AR
Hotel, Department Store; Denver, Colo.; ill. pl. dia.; p. 149; Jan 57; AF
Office Building; Denver, Colo.; ph. sec. pl.; p. 170; June 57; PA
Shopping Center; Nassau County, L. I., N. Y.; ph. pl.; p. 205-216; Sept 57; AR
Town House Development; Washington, D. C.; ill. pl. sec.; p. 138-139; Oct 57; HH
- PEKRÜHN, JOHN**
Elementary School; Pittsburgh, Pa.; ph. pl.; p. 212-214; July 57; AR
- PENTLAND & BAKER**
Lumber Yard, Factory & Warehouse; Weston, Ontario; ph. det. pl.; p. 214-219; Feb 57; AR
- PEREIRA & LUCKMAN**
Apartment Building; Beverly Hills, Calif.; ill. pl.; p. 114; Apr 57; PA
Hotel; Berlin, Germany; pl. ill.; p. 228-229; May 57; AR
Santa Barbara Campus, Univ. of Calif.; Goleta, Calif.; ph. pl. ill.; p. 138-142; Sept 57; AF
Theater Group; New York, N. Y.; ill. pl.; p. 37; Feb 57; AF; p. 10; Mar 57; INT; p. 11; Mar 57; AR
- PERKINS & WILL**
History of Their Practice, Expansion Plans; by F. Fogarty; ph.; p. 128-132, 214; Sept 57; AF
- PERRET, AUGUSTE**
Church; Raincy, France; ph. pl.; p. 110; Dec 57; AF

ARCHITECT OR DESIGNER (Cont'd)

- PERRY, SHAW, HEPBURN & DEAN**
Hotel; Philadelphia, Pa.; ph. pl.; p. 122-130; Sept 57; PA
- PETERS, ROBERT**
Residence; m. pl.; p. 24-25; Jan 57; AA
- PETERSON, E. GUNNAR**
Motel; Woods Hole, Mass.; ph. pl.; p. 110-113; Sept 57; PA
- PICCINATO, LUIGI**
Stadium; Pescara, Italy; ph. sec.; p. 269; Mar 57; AF
- PIERCE, GEORGE F. & ABEL B.**
High Voltage Laboratory; Rice Institute; Houston, Tex.; ph. pl. sec.; p. 189, 191; Mar 57; AR
Office Building; Silsbee, Tex.; ph. pl. sel. det.; p. 143-145, 158; Apr 57; PA
- PRENTICE, ALEXANDER**
Residential Development; San Jose, Calif.; ph. pl.; p. 116-123; Dec 57; HH
- PRICE, ROBERT BILLSBROUGH**
Church; Tacoma, Wash.; ph. pl. sec.; p. 182-185; Dec 57; AR
- PRICE, THOMAS M.; HERTZA & KNOWLES**
Hotel-Office Building; San Francisco, Calif.; m. pl.; p. 238-240; May 57; AR
- PRIETO, ALEJANDRO & FELIX CANDELA**
Chemical Products Plant; Mexico, D. F.; pl. ph. sec.; p. 143-149; Sept 57; PA
- PROBBER, HARVEY**
Showroom; New York, N. Y.; ph.; p. 162-163; Mar 57; PA
- QVALE, RAGNAR**
Residential Development; Phoenix, Ariz.; ph. pl.; p. 116-122; Feb 57; HH
Residential Development; Phoenix, Ariz.; ph. pl. det. elev.; p. 90-93; Nov 57; HH
- RADER, A. H.**
Residential Development; ph. pl.; p. 118; Mar 57; HH
- RANSOME, ERNEST L.**
Shoe Factory & Other Reinforced-Concrete Work, 1884-1911; Beverly, Mass.; ph. ill. det.; p. 139-142; Sept 57; PA
- RASBACH, ROGER**
Residential Development; Port Arthur, Tex.; ph. pl. elev. det.; p. 150-153; Nov 57; HH
- REID, JOHN LYON**
Elementary School; San Francisco, Calif.; ph. pl. dia.; p. 106-111; Feb 57; PA
West Contra Costa Jr. College; San Pablo, Calif.; ph. pl.; p. 48-2, 3 w.s.; June 57; AR
- REIDY, AFFONSO EDUARDO**
Art Center; Rio de Janeiro, Brazil; m. ph. elev.; p. 68-69; Dec 57; PA
- REX, JOHN & GUY MOORE**
Men's Lounge; Pomona College; Claremont, Calif.; ph. pl. sec.; p. 88-90; July 57; INT
- RICHARDS, HARPER**
Offices, Interiors; Chicago, Ill.; ph. pl.; p. 145; Oct 57; INT
- RICHARDSON, H. H.**
Three Residences, 1874; R. I., Mass.; ph. pl.; p. 113-114; May 57; HH
- ROBERTO, M. M. M.**
High School; Rio de Janeiro, Brazil; ph. pl.; p. 142-143; Feb 57; PA
- ROGAFF, ROBERT & F. GHAFARI**
Apartment Building, Stores, Office Building; ill. pl.; p. 18-19; Mar 57; AA

ARCHITECT OR DESIGNER (Cont'd)

- ROGERS, TALIAFERRO & LAMB**
 Girl Scout Lodge; Annapolis, Md.; ph. pl. sec. sel. det.; p. 121-123, 164; Aug 57; PA
- ROSE, JAMES C.**
 Residential Landscaping; Baltimore, Md.; ph.; p. 105-107; Oct 57; PA
- ROSENFELD, ISADORE**
 Hospital, Interiors; ph.; p. 77-81; Feb 57; INT
- ROTH, EMERY & SONS**
 Office Building; New York, N. Y.; ph. pl.; p. 163; June 57; PA
 Office Buildings; New York, N. Y.; ph. ill. map; 196-200; June 57; PA
- ROTH & FLEISHER**
 Apartment Building; Philadelphia, Pa.; ph. pl. det.; p. 110-113; Apr 57; PA
- ROUNTHWAITE & FAIRFIELD**
 Theater; Stratford, Ont.; ph. sec.; p. 42; Sept 57; AR
- RUDOLPH, PAUL**
 Arts Center, Wellesley College, Wellesley, Mass.; Embassy, Jordan; Factory & Exhibit Area, Miami, Fla.; Church, Sarasota, Fla.; elev. pl. ill. m.; p. 162-176; Feb 57; AR
 Residence; Florida; ill. pl.; p. 14-15; June 57; AA
 Variations of a Basic House; ill. pl.; p. 18-19; Sept 57; AA
- RUDOLPH, PAUL & ELIOT C. FLETCHER & JOHN M. CROWLEY**
 Airport; Sarasota-Bradenton, Fla.; ill. sec. pl.; p. 170-171; Feb 57; AR
- RUHTENBERG, A. G. JAN**
 Opera House; Colorado Springs, Colo.; m. pl.; p. 132; Jan 57; PA
 Residence, Interior; Rochester, Minn.; ph.; p. 169-171; May 57; PA
- RUPP, WILLIAM**
 Residence; Florida; ill. pl. elev.; p. 33; Sept 57; AA
- SAARINEN, EERO**
 Airport Terminal; Idlewild, N. Y.; m. ill.; p. 66-67; Dec 57; PA
 Hockey Rink; Yale Univ.; New Haven, Conn.; ph. m. ill. sec.; p. 138-139; Dec 57; AF
 Hockey Rink; Yale Univ.; New Haven, Conn.; pl. m. sec.; p. 186-189; Aug 57; AR
 Revised Plan-Arch Memorial; St. Louis, Mo.; m.; p. 11; Nov 57; AR
 Theological School & Chapel; Drake University; Des Moines, Iowa; ph. pl. sel. det.; p. 148-152, 170-171; Feb 57; PA
 War Memorial Building; Milwaukee, Wis.; ph. pl. sec. ill. dia.; p. 90-95, 144; Dec 57; AF
- SAARINEN, EERO & G. M. STYLING**
 Tech. Center, Interiors; Warren, Mich.; ph.; p. 80-90; Jan 57; INT
- SALERNO, JOSEPH & RICHARD S. SMITH**
 Hotel; Willemstad, Curacao; m. pl.; p. 222-223; May 57; AR
- SAMPERA, ERNESTO; GOMEZ & MARTIN DOMINGUEZ**
 Apartment Building; Havana, Cuba; ph. pl. sec.; p. 120-125; Apr 57; PA
- SANPAOLESI, PIETRO**
 Milan Exhibition; ph.; p. 95-96; Nov 57; INT
- SAPHIER, MICHAEL**
 Offices, Interior; New York, N. Y.; ph. pl.; p. 144-145; Mar 57; INT

ARCHITECT OR DESIGNER (Cont'd)

- SARGENT-WEBSTER-CRENSHAW & FOLLEY**
 High School; Massena, N. Y.; ill. pl.; p. 131; Feb 57; AF
- SAVAGE, GILBERT**
 Residential Development; Detroit, Mich.; ph. pl. elev. det.; p. 136-137; Nov 57; HH
- SCARBROUGH, LEWIS**
 Residence; Columbus, Ga.; ph. pl.; p. 104; July 57; HH
- SCHAEFER, BERTHA**
 Designs, Furniture, Interiors, Showrooms; ph.; p. 94-101; Apr 57; INT
 Showroom; New York, N. Y.; ph.; p. 164-165; Mar 57; PA
- SHELL, DEETER & STOTT**
 Church; Scott Township, Pa.; ph. pl. det.; p. 160-163; May 57; PA
- SCHMIDLIN & ELLIS**
 Residence; ph. pl.; p. 126; Sept 57; HH
- SCHMITT, ROBERT**
 Residential Development; Cleveland, Ohio; ph. pl. ill.; p. 147-153; Jan 57; HH
- SCHUETZ, JOSEF**
 Beach Resort; Tiefenbronn, Switzerland; ph.; p. 136-140; Mar 57; PA
- SCHURKO, JOHN**
 Penthouse Offices; Pittsburgh, Pa.; ph. pl. sec. det.; p. 211-214; Apr 57; AR
- SCHWARTZMAN, DANIEL**
 Stores; ph.; p. 108-109; May 57; INT
- SCHWARZ, RUDOLF**
 Churches; Düren & Frankfurt-on-Main, Germany; ph. pl.; p. 108-109; Dec 57; AF
 Churches; Frankfurt-on-Main & Düren, Germany; ph. pl. elev.; p. 164-167, 174-177; June 57; AR
- SCHWARZ, RUDOLF & JOSEF BERNARD**
 Church; Cologne-Braunsfeld, Germany; ph. sec.; p. 178-179; June 57; AR
- SCHWEIKHER, PAUL**
 Arts Center; University of Buffalo, Buffalo, N. Y.; m. pl.; p. 102-103; Jan 57; PA
 Campus Plan, Arts Center; Univ. of Buffalo; Buffalo, N. Y.; m. sec. pl.; p. 178-183; Aug 57; AR
- SEIDLER, HARRY**
 Club Building; m. pl.; p. 20-21; Sept 57; AA
 Maintenance Building; ph. pl.; p. 20-21; Jan 57; AA
 Residence; ph. pl.; p. 18-19; Aug 57; AA
- SHARP & THOMPSON, BERWICK, PRATT**
 Office Building; Vancouver, B. C.; ph. dia.; p. 143; Jan 57; AF
 Office Building; Vancouver, B. C.; ph. pl.; p. 36; July 57; AR
- SHERLOCK, SMITH & ADAMS**
 Vacation Camp; Elmore County, Ala.; ph. pl.; p. 134-136; Aug 57; PA
- SHERLOCK, SMITH & ADAMS; & HEIM & HEIM**
 Mental Hospital; Avon Park, Fla.; ph. pl.; p. 129-131; July 57; AF
- SHERWOOD, MILLS & SMITH**
 Elementary School, Bath House, Residence, Chapel, Hall & Sunday School; Ridgefield, New Canaan, Stamford, Conn.; ph. pl.; p. 107-123; Mar 57; PA
 Residence; New Canaan, Conn.; ph. pl. det.; p. 176-179; Mid-May 57; AR
- SHORT & MURRELL**
 Residence; Baton Rouge, La.; ph. pl. det.; p. 205-210; Apr 57; AR

ARCHITECT OR DESIGNER (Cont'd)

- Residence; Baton Rouge, La.; ph. pl.; p. 158-159; Nov 57; AR
- SIANESI, EDOARDO
Milan Exhibition; ph.; p. 102-103; Nov 57; INT
- SIBOLD, PRICE & BAKER
Museum; Vantage, Wash.; ph. pl.; p. 48-2, 3 w.s.; July 57; AR
- SILVA, ENEAS
Elementary School; Rio de Janeiro, Brazil; ph. pl. ill.; p. 207; Jan 57; AR
- SILVER, ARTHUR
Restaurant; New York, N. Y.; ph. pl.; p. 154; July 57; AR
- SIROF, ROSENBERG & SILVERTSEN
Residential Development; Eastwood Village, N. Y.; ph. pl.; p. 140; June 57; HH
- SKIDMORE, OWINGS & MERRILL
Air Academy Chapel; Colorado Springs, Colo.; ill. sec. m.; p. 9-12; Sept 57; AR
Air Conditioning & Heating Plant; Idlewild, N. Y.; ph. pl. sel. det.; p. 80-81, 127; Dec 57; PA
Airport Buildings; Idlewild, N. Y.; ph. pl. sec.; p. 86-95; Dec 57; PA
Airport Buildings; New York, N. Y.; ph.; p. 241-243; Sept 57; AR
Airport; New York, N. Y.; ph. m. sel. det.; p. 160-163; Nov 57; PA
Chapel; Air Force Academy; Colorado Springs, Colo.; m. sec. pl.; p. 136-137; Sept 57; AF
Chapel Building; Air Force Academy; Colorado Springs, Colo.; ill. m. sec. pl.; p. 95-97; Sept 57; PA
Chapel; Air Force Academy; Colorado Springs, Colo.; ill. sec. m.; p. 9-12; Sept 57; AR
Chase Manhattan Bank-Office Building; New York, N. Y.; m. pl. ill.; p. 248-249; Mar 57; AR
Dormitory; Antioch College; Yellow Springs, Ohio; ph. pl.; p. 200-201; Aug 57; AR
Hospital; Alexandria Bay, N. Y.; ph.; p. 69; Feb 57; INT
Hospital Operating Room; San Francisco, Calif.; ph. pl. sec.; p. 48-2, 3 w.s.; Oct 57; AR
Office Building; Bloomfield, Conn.; ph. pl. sec. det.; p. 112-127; Sept 57; AF
Office Building; Chicago, Ill.; ph. pl. sec. elev.; p. 158-159, 169; Nov 57; PA
Office Building; Chicago, Ill.; ph. pl. m.; p. 239; Mar 57; AR
Office Building; Chicago, Ill.; ph. m. sec. pl.; p. 169; June 57; PA
Office Building; Dearborn, Mich.; ph. pl.; p. 122-133; Oct 57; INT
Office Building; Dearborn, Mich.; ph. pl.; p. 242; Mar 57; AR
Office Building; Dearborn, Mich.; ph. pl. sec.; p. 180-191; June 57; PA
Office Building; Neenah-Menasha, Wisc.; ph. pl.; p. 208-213; Feb 57; AR
Office Building; New York, N. Y.; ph. m. sec. pl. ill.; p. 142-145; Aug 57; AF
Office Building & Bank; New York, N. Y.; m. pl. sec. ill.; p. 110-115; Apr 57; AF
Paper Mill; Fullerton, Calif.; ph. pl. sel. det.; p. 141-145, 156; July 57; PA
Redevelopment; San Francisco, Calif.; m.; p. 48-2, 3 w.s.; Sept 57; AR
Research Laboratory & Office Building; Radnor, Pa.; ph. pl.; p. 195-200; Apr 57; AR
Ten Buildings; ph. pl.; p. 10-11; May 57; AR

ARCHITECT OR DESIGNER (Cont'd)

- SMITH, EBERLE M.
Elementary School; Birmingham, Mich.; m. pl.; p. 96-97; Jan 57; PA
Elementary School; Birmingham, Mich.; Case Study Seminar; pl. m.; p. 101-104; July 57; PA
Junior High School; Plymouth, Mich.; ph. pl. sec.; p. 146-148; Nov 57; AF
- SMITH, W. ROWE
Elementary School; Pleasant Grove, Utah; pl. ill.; p. 218; Jan 57; AR
- SMITH, HINCHMAN & GRYLLS
Office Buildings; Milford, Mich.; ph.; p. 192-194; Apr 57; AR
- SMITH, TARAPATA, MacMAHON
Mental Hospital; Lapeer, Mich.; m. pl.; p. 104-105; Jan 57; PA
- SMITH & WILLIAMS
Gas Station; Anaheim, Calif.; ph. pl.; p. 118-119; Aug 57; AF
Sunday School; Pasadena, Calif.; ph. pl.; p. 127; Mar 57; AF
- SOERENSEN, ABEL R.
Hotel; Djakarta, Indonesia; m. pl.; p. 136-137; Sept 57; PA
- SORIANO, RAPHAEL
Residence; ph. pl.; p. 32-33; Nov 57; AA
Residence; Belvedere, Calif.; ph. pl.; p. 104-107; Oct 57; HH
- SPENCER & MONTGOMERY
Military Family Housing; ill. pl.; p. 32; July 57; AR
- STADLER, H. M. E., JR.
Office Building; ill. pl.; p. 25; Oct 57; AA
Residence; ill. pl.; p. 26-27; Mar 57; AA
- STANFIELD, CECIL E.
Residential Development; Tulsa, Okla.; ph. pl.; p. 170-171; Apr 57; HH
- STANFIELD, SIDNEY SHARPE
Church; Biloxi, Miss.; m. pl.; p. 123; Jan 57; PA
- STANLEY & WRIGHT
Solar-Heated Office Building; Albuquerque, N. M.; ph. pl. dia.; p. 153-155; Mar 57; PA
- STARKS, JOZENS & NACHT
Office Building; Stanford, Calif.; ill. pl.; p. 15; Mar 57; AA
- STEPHENSON, WILLIAM R.
Residence; Pacific Palisades, Calif.; ph. pl. det. table; p. 150-155; Sept 57; PA
- STEVENS & WILKINSON
Additions to Two Hospitals; Tallahassee, Fla.; & Thomasville, Ga.; ill. pl.; p. 408; Mar 57; AR
- STEWART, J. GEO.
Capitol Alterations; Washington, D. C.; ph. pl. ill.; p. 32; Oct 57; AR
- STONE, EDWARD D.
Hospital & Medical School; Palo Alto, Calif.; ill. pl. ph. m.; p. 116-119; June 57; AF
Hospital & Medical School; Stanford Univ.; Palo Alto, Calif.; m. ill. pl.; p. 217-227; Oct 57; AR
Hotel; Beirut, Lebanon; pl. ill.; p. 220-221; May 57; AR
Medical Center; Stanford University; Palo Alto, Calif.; ph. pl.; p. 96-97; Feb 57; PA
Pavilion, Brussels, Belgium; Residence, Dallas, Tex.; Hotel, Karachi, Pakistan; Museum, New York, N. Y.; Embassy, New Delhi, India; ph. m. ill. pl. sec. det.; p. 153-176; July 57; AR

ARCHITECT OR DESIGNER (Cont'd)

- U. S. Pavilion; Brussels, Belgium; ph. pl. m. sec.; p. 128-141; Sept 57; INT
- STONE, EDWARD D. & A. L. AYDELOTT**
Hospital; Lima, Peru; ph. pl. ill.; p. 217, 228-236; Oct 57; AR
- STONER, GEORGE H.**
High School; Sturbridge, Mass.; ph. pl.; p. 144, 154-155; Nov 57; AF
- STORRS, JOHN**
Garden Club; Portland, Ore.; ph. pl.; p. 112-115; Aug 57; PA
- STOFFER, E. L.**
Law School; Univ. of Ill.; Champaign-Urbana, Ill.; ph. pl.; p. 124; Mar 57; AF
- STUBBINS, HUGH**
Administration Buildings; Brandeis Univ.; Waltham, Mass.; m. sec. ill. pl.; p. 194-195; Aug 57; AR
Congress Hall; Berlin, Germany; ph. pl. sec.; p. 143-150; Dec 57; AR
Residence; Lexington, Mass.; ph.; p. 172-175; May 57; PA
Residence; ph. pl. sec.; p. 141-143; Mar 57; HH
- SUDLER, JAMES S.**
Bank Remodeling; Denver, Colo.; ph. pl.; p. 183-188; July 57; AR
- TABLER, WILLIAM B.**
Hotel; San Salvador, El Salvador; pl. ill.; p. 224-225; May 57; AR
Hotels; ph. ill. pl. sec. m.; p. 114-121; July 57; AF
- TAGUE, ROBERT BRUCE & CROMBIE TAYLOR**
Residence; Edmond Park, Ill.; ph. pl.; p. 156-157; Nov 57; AR
- TARNAWA, EUGENE**
Shoe Store; Hackensack, N. J.; ph.; p. 126-127; Sept 57; INT
- TEMPESTINI, MAURIZIO**
Showroom; New York, N. Y.; ph. pl.; p. 136-137; May 57; INT
- TERRY & MOORE**
Residence; Seattle, Wash.; ph. pl. det. elev.; p. 94-97; Nov 57; HH
- THIRY, PAUL**
Dormitories; State College of Wash.; Pullman, Wash.; ill. m. pl.; p. 210-211; Aug 57; AR
Residence; Ellensburg, Wash.; ph. pl.; p. 197-202; May 57; AR
Residence; Ellensburg, Wash.; ph. pl.; p. 100; Oct 57; HH
Residence; ph. pl. sec.; p. 28-29; June 57; AA
- THOMPSON, BERWICK & PRATT**
Office Building; Vancouver, B. C.; ph. pl. sec.; p. 165; June 57; PA
Office Building; Vancouver, B. C.; ph. sec. pl.; p. 106-113; July 57; AF
- THORSHOV & CERNY**
Airport; Minneapolis, Minn.; pl. ill. sec.; p. 112-113; Jan 57; PA
Clinic-Hospital; Watertown, S. D.; ill. pl.; p. 106; Jan 57; PA
Office Building; ph. pl. elev. sec. det.; p. 140-143, 152; Nov 57; PA
- TICHY, LESTER C.**
Penn Station, Remodeling; New York, N. Y.; ph. pl. ill. sec.; p. 104-109; Aug 57; AF
Ticket Booth; New York, N. Y.; ph. ill. pl.; p. 372-374; Apr 57; AR

ARCHITECT OR DESIGNER (Cont'd)

- TIPPETS-ABBETT-McCARTHY-STRATTON**
Airport Terminal; Idlewild, N. Y.; pl. m. elev. sec.; p. 82-85; Dec 57; PA
Airport Terminal; New York, N. Y.; m. pl.; p. 101; May 57; PA
- TORO, FERRAR & ALEGRIA**
Two Residences; Puerto Rico; ph. pl.; p. 106-113; Dec 57; INT
- TORO, FERRER & CHARLES H. WARNER, JR.**
Supreme Court Building; San Juan, Puerto Rico; ph. pl.; p. 128-131; Aug 57; AF
- TREFFINGER, KARL**
Residential Development; ill. pl.; p. 406; Mar 57; AR
- TUCKER & SHIELDS**
Restaurant; Snoqualmie Summit, Wash.; ph. pl.; p. 159; July 57; AF
- UTZON, JOERN**
Opera House; Sydney, Australia; ill. sec. pl.; p. 99; Mar 57; PA
Opera House; Sydney, Australia; ill. pl.; p. 16; Apr 57; AR
Opera House; Sydney, Australia; m. elev. pl. ill. sec.; p. 95-97; Aug 57; PA
- VARNY, EDWARD L.**
High School; Phoenix, Ariz.; ph. pl. cost anal.; p. 180-185; Oct 57; AR
- VENSEL, JAMES E.**
Residential Development; Florida; ph. pl.; p. 310; Apr 57; HH
- VOORHEES, WALKER & SMITH**
Bank, Interiors; New York, N. Y.; ph. det.; p. 94-97; July 57; INT
- VOORHEES, WALKER, SMITH & SMITH**
Cyclotron Building; Lemont, Ill.; ill. pl.; p. 190; Mar 57; AR
Office, Interiors; Cincinnati, Ohio; ph.; p. 150-151; Oct 57; INT
- WAGENER, HOBART D.**
Bank; Boulder, Colo.; ph. pl.; p. 48-4 w.s.; July 57; AR
- WALKER, W. LESLIE**
House, 1917; Pennsylvania; ph. pl.; p. 131; May 57; HH
- WARNECKE, JOHN CARL**
Campus Plan, Chapel, Dormitory; Golden Gate Seminary; Marin County, Calif.; ph. pl. m. ill. sec.; p. 146-147, 150-151, 206-207; Aug 57; AR
Embassy; Bangkok, Thailand; m. pl. sec.; p. 158-159; Sept 57; AF
High School; El Sobrante, Calif.; ph. pl. sec.; p. 130-135; July 57; PA
High School; San Bruno, Calif.; ph. pl.; p. 136-141; Feb 57; PA
Junior High School; Richmond, Calif.; m.; p. 158-159; Nov 57; AF
Motel; Monterey, Calif.; ph. pl.; p. 122-126; Apr 57; INT
Motel; Monterey, Calif.; ph. pl. sec.; p. 177-182; Sept 57; AR
Motel Restaurant; Monterey, Calif.; ph.; p. 157; July 57; AF
- WECKESSER, LESTER H.**
Residential Development; Haddon Field, N. J.; ph. pl.; p. 162-163; Apr 57; HH
- WEED, ROBERT LAW**
Residence; Montego, Jamaica; ph. pl.; p. 82-84; Feb 57; INT

ARCHITECT OR DESIGNER (Cont'd)

- WEESE, HARRY**
Embassy; Accra, Ghana; ill. pl. sec. m.; p. 197-202; June 57; AR
Row Houses; Chicago, Ill.; m. pl.; p. 153; May 57; AF
- WHITE, KEN**
Hospital Interiors, Remodeled; Philadelphia, Pa.; ph.; p. 170-173; Aug 57; PA
- WHITNEY, HENRY**
Row Houses; Baltimore, Md.; m. pl.; p. 152; May 57; AF
- WILLIAMS, DAVID T.**
Restaurant Interiors; Mexico City; ph.; p. 234-235; May 57; AR
- WIMBERLY & COOK**
Hotel; Honolulu, Hawaii; ph.; p. 130; Apr 57; INT
Hotel Lobby; Honolulu, T. H.; ph. sec.; p. 48-4 w.s.; Oct 57; AR
- WOOLLEN, EVANS, III**
Residence; Indianapolis, Ind.; ph. pl. elev.; p. 116-119; Mid-May 57; AR
- WRIGHT, ANDRADE & AMENTA**
Row Houses; Philadelphia, Pa.; ill. pl. dia.; p. 150-151; May 57; AF
- WRIGHT, FRANK LLOYD**
Civic Center; Madison, Wisc.; m. dia. ph.; p. 150-151; Jan 57; AF
Larkin Building, 1904; Buffalo, N. Y.; ph. pl.; p. 141-142; Mar 57; PA
Mile High Building; ill.; p. 250; Mar 57; AR
Residence, 1936; Bear Run, Pa.; ph. sec.; p. 121; May 57; HH
Robie House; Chicago, Ill.; ph. pl.; p. 116; May 57; HH
State Capitol; Phoenix, Ariz.; pl. ill.; p. 108-109; Apr 57; AF
Two Office Buildings; ill. sec. dia.; p. 142; Jan 57; AF
Wedding Chapel; Berkeley, Calif.; ill. elev. pl.; p. 48-4 w.s.; June 57; AR
- WURSTER, WILLIAM WILSON**
Residence, 1936; Santa Cruz, Calif.; ph. pl.; p. 119; May 57; HH
- WURSTER, BERNARDI & EMMONS**
Residence; San Francisco, Calif.; ph. pl.; p. 132-135; Apr 57; PA
Residential Development; ph.; p. 146-147; Mar 57; HH
- YAMASAKI, MINORU**
Conc. Institute Building; Wayne Univ. Conference Building; Office Building; London Embassy; Art School; ph. pl. m. ill. elev. det. sec.; p. 167-182; May 57; AR
- YAMASAKI, LEINWEBER**
Arts & Crafts School; Detroit, Mich.; ill. pl.; p. 144-147; Feb 57; PA
Junior High School; Wayne, Mich.; m. ill.; p. 152; Nov 57; AF
Office Building; Detroit, Mich.; m. pl.; p. 107-109; Jan 57; PA
Office Building; Detroit, Mich.; m. pl. ill. det. sec.; p. 135-139; May 57; AF
Office Building; Detroit, Mich.; pl. m.; p. 145-148; Aug 57; PA
Residence; Detroit, Mich.; ph. pl. det.; p. 132-135; Mid-May 57; AR

ARCHITECT OR DESIGNER (Cont'd)

- YEON, JOHN**
Residence; Portland, Ore.; ph. pl.; p. 120; May 57; HH
- YOSHIMURA, JUNZO**
Airlines Ticket Offices; New York, N. Y.; ph.; p. 106-108; June 57; INT
Japanese House; New York, N. Y.; ph. pl.; p. 118; Nov 57; PA
Restaurant; Suffern, N. Y.; ph. pl. sec.; p. 120-123; Aug 57; AF
- YOST, L. MORGAN**
Residential Development; ph. pl.; p. 234; Sept 57; HH
- YOUNG, RICHARDSON, CARLETON & DETLIE**
Advertising Agency Offices; Seattle, Wash.; ph.; p. 48-2 w.s.; May 57; AR
- YURCHENCO, BASIL**
Clinic; Brooklyn, N. Y.; ph. pl.; p. 70-71; Feb 57; INT
Clinic; Brooklyn, N. Y.; ph. pl.; p. 151-155; Oct 57; PA
- ZEHRFUSS, NERVI & BREUER**
UNESCO Building; Paris, France; ph.; p. 14-15; Dec 57; AA
- ZEVELOFF & BLOOM**
Office, Interiors; New York, N. Y.; ph. det. pl.; p. 134-137; Oct 57; INT
- ZION, ROBERT L.**
Residential Landscaping; Long Island, N. Y.; ph. pl.; p. 114-120; Oct 57; PA

ARCHITECTURE

- Architectural Criticism Guide; by J. Langsner; p. 30; July 57; AA
- Architecture, Art or Design?; by S. Moholy-Nagy; p. 13; Jan 57; PA
- Architecture as Space; by B. Zevi; ph. pl.; Mar 57; AF
- Art Nouveau, Work of Victor Horta; by E. Kaufman; ph.; p. 122-126; May 57; AF
- Automation; dia. ph.; p. 144-149; July 57; AF
- Centennial Convention, A.I.A.; by J. E. Burchard; ph.; p. 8a-12; June 57; AR
- Century of Modern Design; by E. Kaufman; p. 16-17; Aug 57; AA; p. 24-25; Sept 57; AA
- College Architecture, Expression of Educational Philosophy; by A. Bush-Brown; ph.; p. 154-157; Aug 57; AR
- Comfort and Amenities; by T. H. Robsjohn-Gibbins; ill.; p. 179-182; Nov 57; AR
- Critic's Esthetic Evaluation; by N. E. Chotas; p. 223-228; July 57; PA
- Deeper Knowledge, Better Design; by R. L. Davies; p. 185-191; Apr 57; AR
- Design and Human Values; by A. Chakravarty; p. 22-23; Aug 57; AA
- Design Awards Program Discussion; by V. Gruen, G. Bunshaf, H. Weese; p. 204-215; May 57; PA
- Function, Structure, Symbolism or Art?; by A. Bush Brown; ph.; p. 185-189; June 57; AR
- German Architecture and American; by P. Blake; ph. det. m.; p. 132-135; Aug 57; AF
- Greene & Greene, Works of; ph. pl.; p. 84-95; Aug 57; HH
- Modular Number Pattern; by E. D. Ehrenkrantz & J. D. Kay; dia. table; p. 112-115; July 57; PA
- Music & Architecture; by H. Mitchell; pl.; p. 139-143; June 57; JAIA

ARCHITECTURE (Cont'd)

New Century Beckons; Cartoons by J. Snyder; p. 127-134; May 57; AF
 New Eloquence for Architecture; by J. Hudnut; ill.; p. 177-182; July 57; AR
 Popular Taste; by M. Foley; ph.; p. 140-145, 238 f.; Feb 57; AF
 Shapes on a Campus Are Not Extracurricular; by R. J. Neutra; ph. ill.; p. 174-177; Aug 57; AR
 Significant U. S. Buildings; ph.; p. 201-204; Apr 57; AR
 Some Philosophical Questions About Design; by M. Adler; p. 20-21; Mar 57; AA
 The American at Home, 1957; by R. Lynes; ph. ill.; p. 98-107; Mid-May 57; AR
 The Evolution of Values; by J. Bronowski; p. 16-17; Dec 57; AA
 The Parthenon; ph. elev.; p. 152-153; Jan 57; AF
 The Search for Pleasingness; by R. Boyd; ill.; p. 193-203; Apr 57; PA
 The Shape of an Architecture; by J. E. Burchard; ill.; p. 183-189; May 57; AR
 The Shape of Things; by J. Bronowski; p. 16-17; Feb 57; AA
 The Structural Engineer & Architecture; by F. J. Samuely; ill. ph.; p. 228-230; June 57; AR
 The Tall Office Building Artistically Considered; by Louis Sullivan; ph.; p. 204-206; June 57; PA
 Twenty-Two Significant American Buildings; by E. Kaufman; ph.; p. 203-208; May 57; AR

ARGENTINA

Buenos Aires; Municipal Theater; Alvarez & Ruiz; ph. ill. sec.; p. 18-19; Jan 57; AA

ARIZONA

Phoenix; High School; Edward L. Varney; ph. pl. cost. anal.; p. 180-185; Oct 57; AR
 Phoenix; John Long's Housing Development; Ragnar Qvale; ph. pl.; p. 116-131; Feb 57; HH
 Phoenix Residential Development; Ragnar Qvale; ph. pl. det. elev.; p. 90-93; Nov 57; HH
 Phoenix; State Capitol; Frank Lloyd Wright; pl. ill.; p. 108-109; Apr 57; AF
 Tucson; Motel; Hausner & Macsai; ph. pl. sel. det.; p. 114-121, 157-158; Sept 57; PA

ARKANSAS

Little Rock; High School; Erhart, Eichenbaum, Rauch & Blass; ph. pl. cost anal.; p. 192-197; Oct 57; AR

ART

Abstract; Harold Krisel; ph.; p. 102-103; Aug 57; INT
 Art & Public Buildings; ph.; p. 48-1 w.s.; Jan 57; AR
 Art & Society; by H. Churchill; ph.; p. 250-252; Aug 57; JAIA; p. 302-305; Sept 57; JAIA
 California Art, Useful Art; ph.; p. 23-25; April 57; AA
 Pottery; by Karen Karnes; ph.; p. 122-123; Nov 57; INT
 Means & Meanings; by Adja Yunkers; ph.; p. 16-17; Mar 57; AA
 Mosaic Elevator Shaft, Lobby; by Hans Hofmann; ph.; p. 85; Feb 57; INT
 New Church Art; ph.; p. 48, 1-48, 3 w.s.; Dec 57; AR

ART (Cont'd)

Night Club Project for Acapulco, Mexico; Salvador Dali; ill.; p. 171-172; Nov 57; AF
 Ornament, Decoration; by R. Boyd; ph.; p. 183-186; Sept 57; AR
 Photos, Brassai; ph.; p. 14-15; Jan 57; AA
 Religious Art, Temple Anshe Chesed; p. 28-29; Jan 57; AA
 Reunion of Art & Architecture; by D. Delue; ph.; p. 200-201; July 57; JAIA
 Rico Lebrum, Interim Report; ph.; p. 20-21; June 57; AA
 Sculpture, Bernard Rosenthal; ph.; p. 16-17; Nov 57; AA
 Sculpture; Boras, Sweden; Sven Lundquist; ph.; p. 280; Oct 57; AF
 Sculpture, Lin Emery; ph.; p. 16B; Apr 57; AR
 Sculpture, Mirko; ph.; p. 20-21; Aug 57; AA
 Sculpture; Naum Gabo; ph.; p. 175-178; Nov 57; AR
 See *Architecture, Mosaic, Window, also*

ATOMIC

See *Nuclear*

AUDITORIUM

Aluminum Convention Hall; Honolulu, Hawaii; Kaiser Corp.; ph. det.; p. 251-254; Mar 57; AR
 Bandshells; Mexico; Felix Candela; ph. pl. sec.; p. 134; Jan 57; AF
 Civic Auditorium-Theatre; Tallahassee, Fla.; Walter Gropius & The Architects Collaborative; m. pl. sec.; p. 114-117; Mar 57; AF
 Opera House; Colorado Springs, Colo.; A. G. Jan Ruhthenberg; m. pl.; p. 132; Jan 57; PA
 Opera House, Sydney, Australia; Joern Utzon; m. elev. pl. ill. sec.; p. 95-97; Aug 57; PA
 Opera House, Sydney, Australia; Joern Utzon; ill. pl.; p. 16; Apr 57; AR
 Opera House, Sydney, Australia; Joern Utzon; ill. sec. pl.; p. 99; Mar 57; PA
 See *Monument, Recreation, Structural, Theater, also*

AUSTRALIA

Canberra; City Plan; ph. pl.; p. 18; Jan 57; AR
 Melbourne; Stadium; Murphy, McIntyre, Borland, Irwin; ph.; p. 259-260; Apr 57; AR
 Sydney; Opera House; Joern Utzon; ill. pl.; p. 16; Apr 57; AR
 Sydney; Opera House; Joern Utzon; ill. sec. pl.; p. 99; Mar 57; PA
 Sydney; Opera House; Joern Utzon; m. elev. pl. ill. sec.; p. 95-97; Aug 27; PA

AUSTRIA

Vienna; Memorial; Sanford Hohauser & J. D'Amelio; m. sec. pl.; p. 104-105; Dec 57; INT

AUTOMATION

Automation and Architecture; dia. ph.; p. 144-149; July 57; AF
 Office Buildings; by I. D. Shapiro; ill. pl.; p. 201-203; June 57; PA

B

BANK

Boulder, Colo.; Hobart Wagener; ph. pl.; p. 48-4 w.s.; July 57; AR
 Burdette Keeland Jr.; ill. pl.; p. 32; Sept 57; AA
 Craig Ellwood; ill. pl.; p. 10-11; Feb 57; AA
 Detroit, Mich.; Albert Kahn; ph. pl. elev. sec.; p. 122-125; Feb 57; AF
 Interiors, New York, N. Y.; Voorhees, Walker & Smith; ph. det.; p. 94-97; July 57; INT
 Office Building—Bank; New York, N. Y.; Skidmore, Owings & Merrill; m. pl. ill.; p. 248-249; Mar 57; AR; m. pl. sec. ill.; p. 110-115; Apr 57; AF
 Remodeling; Denver, Colo.; James S. Sudler; ph. pl.; p. 183-188; July 57; AR

BAR

See *Restaurant*

BATHROOM

Bathrooms; ph.; p. 226-228; Mid-May 57; AR
 Bathrooms; ph. pl.; p. 167-173; May 57; HH
 Bathrooms Cut Costs; ph. pl.; p. 240; Sept 57; HH
 Coordinated Bath Components; ill.; p. 242; June 57; HH

BELGIUM

Brussels; Exhibition, 1958, Thirteen Pavilions; ph.; p. 24-29; Aug 57; AA
 Brussels; Hotel, about 1895; Victor Horta; ph.; p. 88-93; Feb 57; INT
 Brussels; Pavilion; Edward D. Stone; m. sec. ill. pl.; p. 154-159; July 57; AR
 Brussels; U. S. Pavilion; Edward D. Stone; ph. pl. sec. m.; p. 128-141; Sept 57; INT
 Brussels; World's Fair; ph. m.; p. 102-103; May 57; PA
 Brussels; World's Fair, 1958; m. pl.; p. 14, 316-320; June 57; AR

BOAT

Yacht Interior; Carl Koch; ph. pl. sec.; p. 215-219; Apr 57; AR

BRAZIL

Brasilia; Congress Buildings; Luis Costa; m. sec. pl.; p. 95; Oct 57; PA
 Goyas; Temporary Presidential Headquarters; Oscar Niemeyer; m. ill. pl.; p. 136-138; Apr 57; PA
 Rio de Janeiro; Art Center; Affonso Eduardo Reidy; m. ph. elev.; p. 68-69; Dec 57; PA
 Rio de Janeiro; Elementary School; Eneas Silva; ph. pl. ill.; p. 207; Jan 57; AR
 Rio de Janeiro; High School; M. M. Roberto; ph. pl.; p. 142-143; Feb 57; PA
 Rio de Janeiro; Residence; Lucjan Korngold; ph. pl. sec.; p. 26-27; July 57; AA

BRIDGE

St. Louis, Mo.; 1874; James B. Eads; ph. sec. det.; p. 139-142; Apr 57; PA

BRITISH WEST INDIES

Trinidad; Company House; Bolton & Barnstone; ph. pl.; p. 28-29; Apr 57; AA

C

CABINETS

Built-Ins; Residential; ph. sec. elev.; p. 150-153; Feb 57; HH
 Residential Storage and Built-Ins; ph.; p. 229-231; Mid-May 57; AR
 Storage; ill. ph. sec.; p. 152-161; June 57; HH

CALIFORNIA

—; Residence; A. Quincy Jones; ph. det. pl.; p. 138-145; Jan 57; HH
 —; Residence; Don Knorr; pl. ill.; p. 20-21; Dec 57; AA
 Anaheim; Gas Station; Smith & Williams; ph. pl.; p. 118-119; Aug 57; AF
 Arcadia; Hospital; Neptune & Thomas; ph. pl. sec.; p. 202-207; Nov 57; AR
 Atherton; Case Study House; Don Knorr; ill. pl.; p. 14-15; May 57; AA
 Atherton; Case Study House; Don Knorr; ph. elev.; p. 14-15; Aug 57; AA
 Belvedere; Residence; Henrik Bull; ph. pl.; p. 101; Oct 57; HH
 Belvedere; Residence; Raphael Soriano; ph. pl.; p. 104-107; Oct 57; HH
 Berkeley; Addition to House; Howard Moise; ph. pl.; p. 48-2, 3 w.s.; Feb 57; AR
 Berkeley; Heavy Ion Accelerator Building; Univ. of Calif.; Corlett & Spackman; ph. pl. sec.; p. 181-185; Mar 57; AR
 Berkeley; Radiochemistry Building; Univ. of Calif.; Radiation Laboratory; Eric Mendelsohn & Michael A. Gallis; ph. pl. sec.; p. 224-226; June 57; AR
 Berkeley; Residence; Roger Lee; ph. pl.; p. 142-144; May 57; PA
 Berkeley; Student Union; Univ. of Calif.; Berkeley, Calif.; ill. pl.; p. 48-4 w.s.; Aug 57; AR
 Berkeley; 12 Houses on 2½ Acres; H. Harris, J. Esherrick, D. Olsen, H. Hill, J. Funk; ill. pl. ph.; p. 109-133; Feb 57; HH
 Berkeley; Wedding Chapel; Frank Lloyd Wright; ill. elev. pl.; p. 48-4 w.s.; June 57; AR
 Beverly Hills; Apartment Building; Pereira & Luckman; m. ill. pl.; p. 114; Apr 57; PA
 Beverly Hills; Residence; Grete Magnusson Grossman; ph. pl.; p. 136-139; Nov 57; PA
 Beverly Hills; Residence; Grete M. Grossman; ph.; p. 96-97; Aug 57; INT
 Claremont; Men's Lounge; Pomona College; John Rex & Guy Moore; ph. pl. sec.; p. 88-90; July 57; INT
 Daly City; Elementary School; Mario J. Ciampi; ill. pl.; p. 98-99, 143; Jan 57; PA
 Eagle Rock; Club House; Richard Neutra; ph. pl.; p. 213-216; Mar 57; AR
 El Sobrante; High School; John Carl Warnecke; ph. pl. sec.; p. 130-135; July 57; PA
 Fullerton; Paper Mill; Skidmore, Owings & Merrill; ph. pl. sel. det.; p. 141-145, 156; July 57; PA
 Goleta; Santa Barbara Campus, Univ. of Calif.; Pereira & Luckman; ph. pl. ill.; p. 138-142; Sept 57; AF
 Hayward; Residential Development; Dave Johnson; ph. pl.; p. 168-169; Apr 57; HH
 Healdsburg; Residence; Mario Corbett; ph. pl. sec.; p. 160-163; Mid-May 57; AR
 Hollywood; Office Building; Welton Becket; ph. pl.; p. 235; Mar 57; AR

CALIFORNIA (Cont'd)

- Irvington; Elementary School; Falk & Booth; ill. pl. sec.; p. 48-2 w.s.; Apr 57; AR
 Kentfield; Residence; Malone & Hooper; ph. pl. det.; p. 188-191; Mid-May 57; AR
 Laguna Beach; Residence; Knowlton Fernald, Jr.; ph. pl. sec.; p. 106; Mar 57; HH
 Long Beach; Office Building; Killingsworth, Brady & Smith; ph.; p. 23; June 57; AA
 Long Beach; Residential Development; Earl Kaltenbach; ph. pl. elev. det.; p. 122-125; Nov 57; HH
 Long Beach; Two Houses; Kazumi Adachi; ill. pl.; p. 26-27; Oct 57; AA
 Los Altos; Civic Center; Ernest J. Kump; pl. sec. ill.; p. 120-121; Jan 57; PA
 Los Angeles; Apartment Building; Victor Gruen; ill. pl. sec.; p. 20-21; Apr 57; AA
 Los Angeles; Case Study House; Craig Ellwood; ph. elev. pl.; p. 12-13; Aug 57; AA
 Los Angeles; Electronics Laboratory; Eugene Kinn Choy; ph.; p. 230-231; Feb 57; AR
 Los Angeles; Office Building; Victor Gruen; ph. pl.; p. 234; Mar 57; AR
 Los Angeles Office Building; Victor Gruen; ph. pl. elev. sec. sel. det.; p. 172-179; June 57; PA
 Los Angeles; Office Building; Welton Becket; ph. pl. sec.; p. 164; June 57; PA
 Los Angeles; Photo Studio; Craig Ellwood; ph. pl.; p. 156-157; Oct 57; PA
 Los Angeles; Police Administration Building; Welton Becket & J. E. Stanton; ph. pl. sec.; p. 166; June 57; PA
 Los Angeles; Residence; Gordon Drake; ph. pl.; p. 124; May 57; HH
 Los Angeles; Residence; Harwell Hamilton Harris; ph. pl.; p. 119; May 57; HH
 Los Angeles; Residence; Richard Neutra; ph. pl.; p. 118; May 57; HH
 Los Angeles; Residential Development; Jones & Emmons, D. Freedman, R. Leitch; ph. pl.; p. 176-178; Apr 57; HH
 Los Angeles; Truck Terminal; Albert C. Martin; ph. ill. det.; p. 224-225; Feb 57; AR
 Los Angeles; Union Office Building; Richard Neutra & Robert Alexander; ph. pl.; p. 14-15; July 57; AA
 Los Angeles; Warehouse; Kenneth N. Lind; ph.; p. 234; Feb 57; AR
 Marin County; Campus Plan, Chapel, Dormitories; Golden Gate Seminary; John Carl Warnecke; ph. pl. m. ill. sec.; p. 146-147, 150-151, 206-207; Aug 57; AR
 Marin County; Dance Deck; Lawrence Halprin; ph.; p. 123; Mar 57; AF
 Mill Valley; Residence; Campbell & Wong; ph. pl. sec.; p. 110-111; Mar 57; HH
 Miramonte; High School; Ernest Kump; ph. pl. dia.; p. 124-127; Dec 57; AF
 Monterey; Motel; John Carl Warnecke; ph. pl. sec.; p. 177-182; Sept 57; AR
 Monterey; Motel; John Carl Warnecke; ph. pl.; p. 122-126; Apr 57; INT
 Monterey; Motel Restaurant; John Carl Warnecke; ph.; p. 157; July 57; AF
 Mountain View; Residential Development; Anshen & Allen; ph. pl.; p. 57; Apr 57; HH
 Napa; Elementary School; Corlett & Spackman; ph. pl. sec.; p. 122-125; Feb 57; PA
 Oakland; Apartment Building; Confer & Willis; m. pl.; p. 115; Apr 57; PA

CALIFORNIA (Cont'd)

- Orange County; Residence; Palmer & Krisel; ph. pl.; p. 138-139; Mar 57; HH
 Pacific Palisades; Residence; William R. Stephenson; ph. pl. det. table; p. 150-155; Sept 57; PA
 Palo Alto; Hotel Addition; Ernest J. Kump; pl. ill. elev.; p. 236-237; May 57; AR
 Palo Alto; Hospital & Medical School; Edward D. Stone; ill. pl. m. m.; p. 116-119; June 57; AF
 Palo Alto; Medical Center; Stanford University; Edward D. Stone; ph. pl.; p. 96-97; Feb 57; PA
 Palo Alto; Restaurant; Mario Gaidano; ph.; p. 158; July 57; AF
 Palo Alto; Stanford Univ. Hospital & Medical School; Edward D. Stone; m. ill. pl.; p. 217-227; Oct 57; AR
 Pasadena; Residence, 1911; Greene & Greene; ph. pl.; p. 117; May 57; HH
 Pasadena; Residences; Greene & Greene; ph. pl.; p. 84-95; Aug 57; HH
 Pasadena; Residence; Richard Neutra; ph. pl. det. elev.; p. 106-109; Nov 57; HH
 Pasadena; Sunday School; Smith & Williams; ph. pl.; p. 127; Mar 57; AF
 Pleasanton; Nuclear Power Plant; Bechtel Corp.; ph.; p. 48-2, 3 w.s.; Aug 57; AR
 Richmond; Junior High School; John Carl Warnecke; m.; p. 158-159; Nov 57; AF
 Richmond; Residential Development; Donald L. Hardison & Vernon DeMars; ph. pl.; p. 48-4 w.s.; Nov 57; AR
 Richmond; Row Patio Houses; V. DeMars & Don Hardison; ph. pl.; p. 132-135; Oct 57; HH
 San Bernardino; Medical Clinic; Richard J. Neutra; ph. pl.; p. 14-15; Apr 57; AA
 San Bernardino Valley; Restaurant; Thornton Ladd; ph.; p. 156; July 57; AF
 San Bruno; Elementary School; Ernest J. Kump; ph. pl. sec.; p. 129-131; Nov 57; PA
 San Bruno; High School; John Carl Warnecke; ph. pl.; p. 136-141; Feb 57; PA
 San Francisco; Baby Formula Factory; Falk & Booth; ph.; p. 226-227; Feb 57; AR
 San Francisco; Elementary School; John Lyon Reid; ph. pl. dia.; p. 106-111; Feb 57; PA
 San Francisco; Hotel-Office Building; Thomas M. Price; m. pl.; p. 238-240; May 57; AR
 San Francisco; Hospital Operating Room; Skidmore, Owings & Merrill; ph. pl. sec.; p. 48-2; 3 w.s.; Oct 57; AR
 San Francisco; Office, Interiors; Anshen & Allen; ph.; p. 164-165; Sept 57; PA
 San Francisco; Penthouse; Marquis & Stoller; m. pl. ill.; p. 27; Dec 57; AA
 San Francisco; Ramp System; ph. pl.; p. 370-373; Oct 57; JAIA
 San Francisco Redevelopment; Skidmore, Owings & Merrill; ill. pl.; p. 6; Apr 57; AF
 San Francisco; Residence; Wurster, Bernardi & Emmons; ph. pl.; p. 132-135; Apr 57; PA
 San Francisco; Residence; Henry Hill; ph. pl.; p. 22; June 57; AA
 San Francisco; School; Ernest J. Kump; ph. pl. sec.; p. 244-250; Apr 57; AR
 San Francisco; Showroom; Florence Knoll; ph.; p. 137-140; Mar 57; AF
 San Francisco; Showroom; Florence Knoll; ph.; p. 22-23; May 57; AA
 San Francisco; Showroom; Florence Knoll; ph.; p. 63, 67; July 57; INT

CALIFORNIA (Cont'd)

- San Francisco; Waterfront Development; Mario Ciampi; m.; p. 11; Oct 57; AR
 San Francisco; Waterfront Redevelopment; Mario Ciampi & Skidmore, Owings & Merrill; m.; p. 48-2, 3 w.s.; Sept 57; AR
 San Jose; Residential Development; Alexander Prentice; ph. pl.; p. 116-123; Dec 57; HH
 San Mateo; Residence; A. Quincy Jones & Frederick E. Emmons; ph. pl. det.; p. 158-151; Mid-May 57; AR
 San Pablo; West Contra Costa Junior College; John Lyon Reid; ph. pl.; p. 48-2, 3 w.s.; June 57; AR
 Santa Anna; Residence; John Lindsay; ph. pl. elev. det.; p. 154-157; Nov 57; HH
 Santa Barbara; Residence; Howell, Arendt, Mosher & Grant; ph. pl. elev. det.; p. 130-133; Nov 57; HH
 Santa Cruz; Residence; William Wilson Wurster; ph. pl.; p. 119; May 57; HH
 Santa Monica; Residence; W. Frazier Overpeck; ph. pl. det.; p. 204-207; Mid-May 57; AR
 Sausalito; Residence; Robert B. Marquis; ph. pl. sec.; p. 107; Mar 57; HH
 Shoshone; High School; Robert Trask Cox; pl. ill.; p. 158; Nov 57; AF
 Squaw Valley; Olympic Arena; Corlett & Spackman, Kitchen & Hunt; m. sec. ill.; p. 12-13; Jan 57; AA
 Squaw Valley; Winter Olympics; Corlett & Spackman, Kitchen & Hunt; m. pl. ill.; p. 78-79; Jan 57; PA
 Squaw Valley; Winter Olympic Facilities; Corlett & Spackman, & Kitchen & Hunt; m. pl. ill.; p. 48-2, 3 w.s.; Jan 57; AR
 Stanford; Office Building; Starks, Jozens & Nacht; ill. pl.; p. 15; Mar 57; AA
 Tiburon; Residence; Charles W. Callister; ph. pl. det.; p. 86-89; Nov 57; HH
 Tiburon; Shopping Center; John Lord King; ph. pl.; p. 110-111, 118-119; Oct 57; AF
 Torrance; Office Building; Albert C. Martin; ph. det.; p. 220-223; Feb 57; AR
 Venice; Residence; Charles Eames; ph. pl.; p. 123; May 57; HH
 Westwood; Church; Maynard Lynard; ph.; p. 103; Dec 57; INT

CAMP

See Recreation

CANADA

- Montreal; Hotel; H. C. Greensides; pl. ill.; p. 230-231; May 57; AR
 Stratford, Ontario; Theater; Rounthwaite & Fairfield; ph. sec.; p. 42; Sept 57; AR
 Toronto, Ontario; Apartment Building; Page & Steel; ph. pl.; p. 116-119; Apr 57; PA
 Toronto, Ontario; Bearings Plant; A. Bruce Etherington; m. pl. sec.; p. 36; May 57; AR
 Toronto, Ontario; Hotel Additions; Page & Steele; ph. m. pl.; p. 131-135; Sept 57; PA
 Toronto, Ontario; Shopping Center; Victor Gruen; ph. pl. ill.; p. 229-232; Sept 57; AR
 Vancouver, B. C.; Office Building; Sharp & Thompson, Berwick, Pratt; ph. dia.; p. 143; Jan 57; AF
 Vancouver, B. C.; Office Building; Sharp & Thompson, Berwick, Pratt; ph. pl.; p. 36; July 57; AR

CANADA (Cont'd)

- Vancouver, B. C.; Office Building; Thompson, Berwick & Pratt; ph. pl. sec.; p. 165; June 57; PA
 Vancouver, B. C.; Office Building; Thompson, Berwick & Pratt; p. 106-113; July 57; AF
 Weston, Ontario; Lumber Yard, Factory & Warehouse; Pentland & Baker; ph. det. pl.; p. 214-219; Feb 57; AR

CARPORT

- Row Carport, Concrete Bents; sel. det.; p. 126; Dec 57; PA

CEILING

- Hung Ceiling; sel. det.; p. 158; Sept 57; PA

CHURCH

See Religious Building

CITY PLANNING

- ACTION Study; table ph. ill.; p. 140B-140H; Oct 57; HH
 A.I.A. Convention; J. K. Shear, C. Feiss, P. M. Talbot, J. Clark; pl.; p. 128-138; June 57; JAIA
 Canberra, Australia; ph. pl.; p. 18; Jan 57; AR
 Central District Alley Development; San Francisco, Calif.; p. 48-2 w.s.; Nov 57; AR
 Citizens Make Cities; by J. Osman; ph.; p. 146-147; Aug 57; AF
 City Land; by F. Fogarty; ill.; p. 134-136; Mar 57; AF
 City Transit Problem & Solutions; ill. pl. sec. ph. dia.; p. 108-115; June 57; AF
 Coin-Operated Cars for Downtown Paris?; ill.; p. 142-143; Dec 57; AF
 Decatur, Ill.; by O. Tanner; ph.; p. 144-147, 237; Oct 57; AF
 Downtown Plan; Ft. Worth, Texas; Victor Green; ill. pl.; p. 133; Jan 57; PA
 Downtown Plan; Springfield Ore.; Don Lutes & John Amundson; pl. ill.; p. 48-3 w.s.; Nov 57; AR
 Future Design of Washington, D. C.; by R. Walker; ph. pl.; p. 6-11; May 57; JAIA
 Hotel, Department Store, Development; Denver, Colo.; I. M. Pei; ill. dia. pl.; p. 149; Jan 57; AF
 Industrial District; Dallas & Ft. Worth, Tex.; Richard Colley, A. B. Swank, Jr., S. B. Zisman, O'Neil Ford; ph. pl. ill.; p. 154-159; June 57; AF
 Interbau; International Building Exhibition; Berlin, Germany; by R. Boyd; ph. ill.; p. 205-210; Oct 57; AR
 Lafayette Park; Detroit, Mich.; Mies van der Rohe; m. ph. pl.; p. 128-133; Mar 57; AF
 Land; Leisure; by F. Fogarty; ph.; p. 148-151; Apr 57; AF
 Land Shaping; ph.; p. 96-103; Jan 57; AF
 Lockhart, Texas; by C. Rowe & J. Hejduk; ph. pl.; p. 201-206; Mar 57; AR
 Mellon Square Park; Pittsburgh, Pa.; Mitchell & Ritchey; ph. pl.; p. 195-198; Feb 57; AR
 Metropolitan Government; by J. Jacobs; maps, ph.; p. 124-127; Aug 57; AF
 Newark, N. J.; ph. pl.; p. 148-153; Sept 57; AF
 New England Mill Village, 1810-; ph.; p. 139-140; July 57; PA
 New York State Building Group; Albany, N. Y.; Ketchum, Gina & Sharp & Unger & Unger; ph. m. pl. dia.; p. 136-141; Apr 57; AF

CITY PLANNING (Cont'd)

- New Town Idea; by J. M. Miller; ph.; p. 274-285; June 57; PA
 Penn Center Transportation Building & Concourse; Philadelphia, Pa.; Vincent G. Kling; ph. pl. m. sec.; p. 190-196; May 57; AR
 Pilgrim Village, 1627; Plymouth, Mass.; ph. pl.; p. 346; June 57; AR
 Plans for National Cultural Center; Washington, D. C.; pl. ill.; p. 12; Mar 57; AR
 Problems at Middletown, N. J.; ph. pl.; p. 110-125; Aug 57; HH
 Protecting our Residential Neighborhoods; by A. Mather; ph.; p. 403-405; Nov 57; JAIA
 Redevelopment; San Francisco, Calif.; Skidmore, Owings & Merrill; ill. pl.; p. 6; Apr 57; AF
 Residential Development; Land Planning; ill. pl.; p. 160-166; Aug 57; HH
 Row Houses; ph. dia. pl. ill. m.; p. 148-153; May 57; AF
 Smog Control for Cities; dia. ph. tables; p. 150-156; Aug 57; AF
 Suburb Growing Pains; by R. C. Weinberg; p. 9-11; July 57; PA
 The New New Orleans; by R. Cantwell; ph. pl.; p. 96-105, 186; Dec 57; AF
 Urban Redevelopment; Pittsburgh, Pa.; ph. m. pl. ill.; p. 146-151; Feb 57; AF
 Urban Renewal; m. ph. pl. dia. ill.; p. 144-151; Jan 57; AF
 Urban Renewals Halting Progress; ph.; p. 124-125; 238 f; Oct 57; AF
 Vallingby, Stockholm, Sweden; ph. pl. ill.; p. 173-184; Apr 57; AR
 Waterfront Development; San Francisco, Calif.; Mario Ciampi; m.; p. 11; Oct 57; AR
 Windsor Forest, Georgia; Eugene Martini; ph. pl.; p. 124; June 57; HH
 West's Future; m.; p. 48-3 w.s.; Mar 57; AR
 See *Residential Development. Apartment Development, University, also*

CIVIC CENTER

- Los Altos, Calif.; Ernest J. Kump; pl. sec. ill.; p. 120-121; Jan 57; PA
 Madison, Wis.; Frank Lloyd Wright; m. dia. ph.; p. 150-151; Jan 57; AF
 Seattle, Wash.; ill. pl.; p. 340; Jan 57; AR
 Tallahassee, Fla.; Walter Gropius & The Architects Collaborative; m. pl. sec.; p. 114-117; Mar 57; AF

CLINICS

- Brooklyn, N. Y.; Basil Yurchenco; ph. pl.; p. 70-71; Feb 57; INT
 Doctor's Office Building; Houston, Tex.; Golemon & Rolfe; ph. sec. pl.; p. 192-195; June 57; PA
 Hospital & Clinic; Watertown, S. D.; Thorshov & Cerny; ill. pl.; p. 106; Jan 57; PA
 Medical Center; Hicksville, N. Y.; Mayer, Whittlesey & Glass; ph. pl.; p. 124-127; July 57; AF
 Medical Center; Philadelphia, Pa.; Louis Kahn; ph.; p. 134-137; Oct 57; AF
 Medical Clinic; San Bernardino, Calif.; Richard J. Neutra; ph. pl.; p. 14-15; Apr 57; AA
 Medical-Dental Offices; R. Rogaff & F. Ghaffari; ill. pl.; p. 18-19; Mar 57; AA
 Remodeled; Brooklyn, N. Y.; Basil Yurchenco; ph. pl.; p. 151-155; Oct 57; PA
 See *Hospital also*

COLOMBIA

- Bogota; Inter-American Housing Center; Leonard J. Currie, et al.; ph. pl.; p. 193-200; Mar 57; AR
 Bogota; Modular Concrete Experimental House; ph. pl. det.; p. 28; Mar 57; AR

COLORADO

- Aspen; Health Center; Herbert Bayer & Fritz Benedict; ph. pl. det.; p. 118-121; Apr 57; INT
 Aspen; Health Center; Herbert Bayer & Fritz Benedict; ph. pl. det.; p. 132-134; July 57; AF
 Boulder; Bank; Hobart D. Wagener; ph. pl.; p. 48-4 w.s.; July 57; AR
 Colorado Springs; Chapel Building; Air Force Academy; Skidmore, Owings & Merrill; ill. m. sec. pl.; p. 95-97; Sept 57; PA
 Colorado Springs; Chapel; Air Force Academy; Skidmore, Owings & Merrill; m. sec. pl.; p. 136-137; Sept 57; AF
 Colorado Springs; Opera House; A. G. Jan Ruhtenberg; m. pl.; p. 132; Jan 57; PA
 Denver; Bank Remodeling; James S. Sudler; ph. pl.; p. 183-188; July 57; AR
 Denver; Hotel, Department Store; I. M. Pei; ill. pl. dia.; p. 149; Jan 57; AF
 Denver; Museum; Burnham Hoyt & James Sudler; ph.; p. 48-4 w.s.; Feb 57; AR
 Denver; Office Building; I. M. Pei; ph. sec. pl.; p. 170; June 57; PA
 Denver; Residence; W. C. Muchow; ph. pl. sec.; p. 128-131; Mid-May 57; AR

CONCRETE

- Aggregate Transfer Surface Treatment; by H. J. Rosen; p. 156; Sept 57; PA
 See *Structural, Concrete, also*

CONNECTICUT

- ; Marcel Breuer; ph. pl.; p. 211-216; Oct 57; AR
 Bantam; Elementary School; Marcel Breuer & O'Connor & Kilham; ph. pl.; p. 118-121; Feb 57; PA
 Bloomfield; Office Building; Skidmore, Owings & Merrill; ph. pl. sec. det.; p. 112-127; Sept 57; AF
 Danbury; Residence; Herbert Beckhard; ph. pl.; p. 207-209; Mar 57; AR
 Darien; Elementary School; O'Connor & Kilham; ph. pl.; p. 201-205; July 57; AR
 Darien; Residence; John Hancock Callender; ph. pl. det.; p. 108-111; Mid-May 57; AR
 Fairfield; High School; Lyons & Mather; ph. pl.; p. 130; Feb 57; AF
 Greenwich; Residence; Designers & Builders; ph. pl. det.; p. 196-199; Mid-May 57; AR
 Hartford; Office Interiors, Remodeled; Peter Fraser, Jr.; ph.; p. 159-165; July 57; PA
 Hartford; Offices; Peter Frazier; ph.; p. 138-141; Oct 57; INT
 New Canaan; Bath House, Residence; Sherwood, Mills & Smith; ph. pl.; p. 112-119; Mar 57; PA
 New Canaan; Residence; Eliot Noyes; ph. pl. det.; p. 124-127; Mid-May 57; AR
 New Canaan; Residence; Eliot Noyes; ph. pl.; p. 110-111; June 57; HH
 New Canaan; Residence; John Black Lee; ph. pl.; p. 152-153; Nov 57; AR

CONNECTICUT (Cont'd)

- New Canaan; Residence; Philip C. Johnson; ph. pl.; p. 124; May 57; HH
 New Canaan; Residence; Sherwood, Mills & Smith; ph. pl. det.; p. 176-179; Mid-May 57; AR
 New Haven; Hockey Rink; Yale Univ.; Eero Saarinen & Fred Severud; ph. m. ill. sec.; p. 138-139; Dec 57; AF
 New Haven; Hockey Rink; Yale Univ.; Eero Saarinen; pl. m. sec.; p. 186-189; Aug 57; AR
 New Haven; Laboratory; Douglas Orr & Paul Schweikher; ph. pl. elev. sec. det.; p. 144-147; Nov 57; PA
 North Stamford; Residence; Huson Jackson; ph. pl.; p. 210-212; Mar 57; AR
 Old Saybrook; High School; Warren H. Ashley; ph. pl.; p. 118-123; July 57; PA
 Old Saybrook; High School; Warren H. Ashley; ph. pl.; p. 126-127; Feb 57; AF
 Ridgefield; Elementary School; Sherwood, Mills & Smith; ph. pl.; p. 108-111; Mar 57; PA
 Stamford; Apartment Development; William F. R. Ballard; ill. pl.; p. 108; Apr 57; PA
 Stamford; Chapel, Hall & Sunday School; Sherwood, Mills & Smith; ph. pl.; p. 120-123; Mar 57; PA
 West Hartford; School for Deaf; Louis J. Drakos; ph. pl.; p. 156-158; Dec 57; AR

CONVENTION HALL

See Auditorium

COUNTRY CLUB

See Recreation

COURT

Terraces and Courts; ph.; p. 237-239; Mid-May 57; AR

CUBA

- Havana; Apartment Building; Ernesto Gomez, Sampera & Martin Dominguez; ph. pl. sec.; p. 120-125; Apr 57; PA
 Havana; Beach Club; Max Borges, Jr.; ph. pl.; p. 116-117; Aug 57; PA
 Havana; Residence; Frank Martinez; ph. pl.; p. 164-166; Nov 57; AR

CURACAO

Willemstad; Hotel; Joseph Salerno & Richard S. Smith; m. pl.; p. 222-223; May 57; AR

CURTAIN WALL

- Colored Glass Block; ph. det.; p. 249; May 57; AR
 Curtain Wall Section; sel. det.; p. 162-163; Nov 57; PA
 Neoprene Gasket Seals Windows; ph. det.; p. 62-63; June 57; PA
 Panel Assemblies; ph. pl. elev. sec. det.; p. 140-147; Nov 57; PA
 Panel Curtain-Wall Construction; by H. R. Sleeper; ph. m. table det.; p. 209-224; June 57; PA
 Perlite in Curtain Wall Design; by R. J. O'Heir; table ph. det.; p. 143-147; Mar 57; PA
 Plastic Curtain Wall; ph. det.; p. 160-162; June 57; AF
 Prefabricated Panels, Study; ph.; p. 108-112; Jan 57; AF

CURTAIN WALL (Cont'd)

- Thermal Economics of Curtain Walls & Screens; by A. Olgyay; ph. dia. graphs; p. 154-161; Oct 57; AF
 Wall Section; sel. det.; p. 170; Feb 57; PA
 Window Wall; Idlewild Air Terminal; sel. det.; p. 127; Dec 57; PA
 See Screen, Wall, also

D**DENMARK**

- Rodovre; Town Hall; Arne Jacobsen; ph. pl. sec.; p. 187-192; Sept 57; AR
 Vangede Elementary School; Arne Jacobsen; ph. sec. pl.; p. 120-123; June 57; AF

DISPLAY STAND

Display Unit; sel. det.; p. 159; Apr 57; PA

DISTRICT OF COLUMBIA

- Washington; Future Design; by R. Walker; ph. pl.; p. 6-11; May 57; JAIA
 Washington; Motel; Joseph G. Morgan; ph. pl.; p. 112, 114; Aug 57; AF
 Washington; Official Buildings, Evolution; ph. ill. elev.; p. 12; May 57; AR
 Washington; Plans for National Cultural Center; ph. ill.; p. 12; Mar 57; AR
 Washington; Residence; Charles M. Goodman; ph. pl.; p. 114; June 57; HH
 Washington; Town House Development; I. M. Pei; ill. pl. sec.; p. 138-139; Oct 57; HH
 Washington Monument, 1836-1884; Robert Mills & Thomas A. Casey; ill. elev. ph.; p. 141-144; Aug 57; PA

DOOR

Steel Door Frame Details; det.; p. 235-239; Jan 57; AR

E**EARTHQUAKE**

- Earthquake Forces and Design Principles; by E. Cohen; map; p. 247-248, 254; Oct 57; AR
 Mexico City's Earthquake-Proof Skyscraper; by A. Zeevaert; ph. pl. m.; p. 249-252; Oct 57; AR
 Mexico City; Report on Damage in July Quake; ph. pl. map; p. 243-247; Oct 57; AR

EGYPT

Cairo; Hotel; Welton Becket; pl. m.; p. 226-227; May 57; AR

ELECTRICAL

- Electri-Living House; by R. M. Engelbrecht; ph. pl. dia.; p. 156-159; May 57; PA
 Hospital Wiring; by W. J. McGuinness; p. 7; Feb 57; PA
 Intercom System; by W. J. McGuinness; ph.; p. 7; Dec 57; PA
 Surface Mounted Wiring System; ph. pl. ill.; p. 190; Nov 57; HH
 Underground Power Lines; ph.; p. 192, 196; May 57; HH
 See Heating & Ventilating, Lighting, also

ENGLAND

- Hertfordshire; Prefab Schools; by E. D. Ehrenkrantz & J. D. Kay; ph. pl. chart; p. 105-111; July 57; PA
 London; Airport Terminal; Frederick Gibberd; ph. pl.; p. 102-103; Dec 57; PA
 London; Design for London Embassy Competition; Minoru Yamasaki; elev. pl. sec.; p. 176-177; May 57; AR
 London; Exhibition Center; J. L. Martin; m. dia.; p. 139; Jan 57; AF
 London; Showroom; Hatts & Sandiford; ph.; p. 124-125; Nov 57; INT

EXHIBITION

- Architectural, Business & Government; ph.; p. 24-27; May 57; AA
 Architectural; New York, N. Y.; Arthur Drexler; ph. pl.; p. 132-135; May 57; INT
 Architecture, Furniture; Como, Italy; ph. pl.; p. 33; Oct 57; AA
 Brussels; Thirteen Pavilions; ph.; p. 24-29; Aug 57; AA
 Brussels, Belgium; U. S. Pavilion; Edward Stone; ph. pl. m. sec.; p. 128-141; Sept 57; INT
 Exhibition Center; London, England; J. L. Martin; m. dia.; p. 139; Jan 57; AF
 Festival Park; Jamestown, Va.; Ballou & Justice; ph. ill.; p. 168; July 57; AR
 Interbau International Building Exhibition; Berlin, Germany; by R. Boyd; ph. ill.; p. 205-211; Oct 57; AR
 Interbau; Berlin, Germany; ph. pl.; p. 250-251; Sept 57; AF
 Milan, Italy; Entry, A. & P. Castiglioni; Architecture Exhibit, Alvar Aalto; Museology, Pietro Sanpaulesi, Art Production, E. Soitsass; Homes, Marco Comolli; Fabric Pavilion, E. Sianesi; U. S. Pavilion, Paul McCobb; Swiss Pavilion, Alfred Roth; Japan Exhibit, Junzo Sakakura; Norway, Arne Korsmo; Belgium, I. Kroll; Spain, Ferrer; Finland, Sarpaneva; Sweden, Hult; ph. pl.; p. 86-115; Nov 57; INT
 Pavilion; Brussels, Belgium; Edward D. Stone; m. sec. ill. pl.; p. 154-159; July 57; AR
 Plywood Vaulted Roofs; ph. sec.; p. 213, 48-4 w.s.; Dec 57; AR
 Tent Structures; Frei Otto; ph.; p. 22-24; Nov 57; AA
 Textiles; Bernard Rudofsky; ph.; p. 125; May 57; INT
 World's Fair; Brussels, Belgium; ph. m.; p. 102-103; May 57; PA
 World's Fair; Brussels, Belgium; m. pl.; p. 14, 316-320; June 57; AR

F**FAMILY ROOM**

- Analysis; ph. pl. ill.; p. 138-149; Feb 57; HH

FIREPLACES

- Design & Units; ph. ill.; p. 208-224; Apr 57; HH
 Residential Fireplaces; ph.; p. 216-219; Mid-May 57; AR
 Scout Lodge Fireplace; sel. det.; p. 164; Aug 57; PA

FIRE SAFETY, FIRE RESISTANT

- Architect and Fire Safety; p. 37-42; May 57; JAIA
 Architect and Fire Safety; p. 25-26; Jan-Feb 57; BAIA
 Chemical Solution for Fire Resistant Wood; ph.; p. 264; Jan 57; HH
 Direct Spray Fiber; ph. det.; p. 250; May 57; AR
 Schools; p. 320; Sept 57; JAIA

FLASHING

- Plastic Flashing; by D. Gray; ph.; p. 472-473; Dec 57; JAIA

FLOORING

- Hospital Conductive Flooring; by H. J. Rosen; p. 11; June 57; PA

FLORIDA

- ; Residence; Paul Rudolph; ill. pl.; p. 14-15; June 57; AA
 —; Residence; William Rupp; ill. pl. elev.; p. 33; Sept 57; AA
 —; Residential Development; James & Vensel; ph. pl.; p. 310; Apr 57; HH
 —; Residential Development; Mackle Bros.; ph.; p. 143-147; July 57; HH
 —; Residential Development; Richard Himes & McCallister Blanton; ph. pl.; p. 123-129; Mar 57; HH
 Avon Park; Mental Hospital; Sherlock, Smith & Adams & Heim & Heim; ph. pl.; p. 129-131; July 57; AF
 Dade County; Residence; Pancoast, Ferendino, Skeels & Burnham; ph. pl.; p. 132-137; May 57; PA
 Jacksonville; Residential Development; Robert Broward; ph. pl.; p. 149; June 57; HH
 Lake Elbert Heights; Residential Development; Gene Leedy; ph. pl.; p. 146; June 57; HH
 Lake Wales; Residence; Mark Hampton; ph. pl.; p. 148-153; Sept 57; INT
 Lake Wales; Residence; Mark Hampton; ph. pl. ill.; p. 134-138; June 57; AF
 Lake Wales; Two Residences; Mark Hampton; ph. pl.; p. 104-107, 112-113; June 57; HH
 Miami; Apartment Interiors; ph.; p. 145-147; Sept 57; INT
 Miami; Department Store Interiors; Meyer Katzman; ph.; p. 91-93; July 57; INT
 Miami; Factory & Exhibition Area; Paul Rudolph; ill. sec. pl.; p. 172-173; Feb 57; AR
 Miami; Henry End; ph. pl.; p. 90; Aug 57; INT
 Miami; Hotel; Morris Lapidus; ph. pl.; p. 102-113; Apr 57; INT
 Miami; Residence; Andrew Ferendito; ph. pl.; p. 154-159; Sept 57; INT
 Miami; Residence; Rufus Nims; ph. pl. elev. det.; p. 116-124; Nov 57; HH
 Miami; Residential Development; ill. pl.; p. 91; Jan 57; HH
 Miami; Residential Development; Rufus Nims; ph. pl.; p. 234; Sept 57; HH
 Miami Beach; Hotel; Melvin Grossman; ph. pl.; p. 114-115; Apr 57; INT
 North Miami; Department Store; Meyer Katzman & Gamble, Pownall & Gilroy; ph. pl. dia.; p. 134-139; Oct 57; PA
 Redington Beach; Residence; Rufus Nims; ph. pl. det.; p. 120-123; Mid-May 57; AR

FLORIDA (Cont'd)

- Sarasota; Church; ph.; p. 98; Dec 57; INT
 Sarasota; Church; Paul Rudolph; ill. pl. elev.; p. 174-175; Feb 57; AR
 Sarasota; Residence; W. Dewey Kennell; ph. pl. det. elev.; p. 98-101; Nov 57; HH
 Sarasota-Bradenton; Airport; Paul Rudolph, Eliot C. Fletcher & John M. Crowell; ill. sec. pl.; p. 170-171; Feb 57; AR
 Tallahassee; Civic Auditorium Theatre; Walter Gropius & The Architects Collaborative; m. pl. sec.; p. 114-117; Mar 57; AF
 Tallahassee; Hospital Addition; Stevens & Wilkinson; ill. pl.; p. 408; Mar 57; AR
 Tampa Bay; Motel; Kivett & Myers; ph. pl.; p. 113, 117; Aug 57; AF
 Venice; Church; Victor Lundy; ph. pl.; p. 124, 130-131; June 57; AF
 Venice; Residence; Dewey Kennell ph. pl.; p. 105; July 57; HH
 Venice; Residence; Victor Lundy; ph. pl.; p. 126, 131; June 57; AF

FORMOSA

- Taichung; Chapel, Tunghai Univ.; Ieoh Ming Pei; ill. pl.; p. 118-121; Mar 57; AF
 Tunghai Univ.; Chapel; Ieoh Ming Pei; pl. ill. dia.; p. 152-153; Aug 57; AR

FRANCE

- Paris; UNESCO Building; Zehrfruss, Nervi & Breuer; ph.; p. 14-15; Dec 57; AA
 Raincy; Church; Auguste Perret; ph. pl.; p. 110; Dec 57; AF
 Ronchamp; Church; Le Corbusier; ph. pl.; p. 111; Dec 57; AF
 St. Lo; Hospital; Paul Nelson; ph. pl. sec. sel. det.; p. 140-147; Oct 57; PA

FURNITURE

- Alcoa Room Divider; ph.; p. 67; July 57; INT
 Aluminum Prismatic Tables; ph.; p. 116-117; Nov 57; INT
 Bertha Shaefer; ph.; p. 94-101; Apr 57; INT
 California Design; pl.; p. 23-25; Apr 57; AA
 Library Charging Desk; sel. det.; p. 165; May 57; PA
 Danish Furniture; Paul Kjaerholm; ph.; p. 17; Jan 57; AA
 East and West; pl.; p. 30-32; Mar 57; AA
 Exhibit; San Francisco, Calif.; ph.; p. 48-12 w.s.; July 57; AR
 Kagan, Wormley; ph.; p. 154-161; Oct 57; INT
 Milan Exhibition; ph.; p. 112-115; Nov 57; INT
 New Furniture; Eero Saarinen; ph.; p. 23; July 57; AA
 Furniture Office; ph.; p. 98-103; Jan 57; INT; p. 132-135; Apr 57; INT; p. 150-153; June 57; INT; p. 162-168; Oct 57; INT
 Seating Units; Hans Olsen; ph.; p. 32; Oct 57; AA
 Tradition; by M. Pope; ph. ill.; p. 106-109; Feb 57; INT
 V. Kagan; ph.; p. 114-116; Aug 57; INT
 Ward Bennett's Designs; ph.; p. 126-129; Dec 57; INT
 See Cabinets also

G**GARAGES, PARKING**

- Facilities, Structures, Self Service Parking, Ramps, Auto Design, Studies; ph. ill.; p. 367-373; Oct 57; JAIA
 Houston, Tex.; Goleman & Rolfe; ph. sec. pl.; p. 193-194; June 57; PA
 Parking Facilities Studies; ph. pl.; p. 311-318; Sept 57; JAIA
 Ramp System; San Francisco, Calif.; ph. pl.; p. 370-373; Oct 57; JAIA

GARDENS

See Landscaping

GAS STATION

- Anaheim, Calif.; Smith & Williams; ph. pl.; p. 118-119; Aug 57; AF

GEORGIA

- Atlanta; Georgia Tech.; Radiosotopes Labs.; John Cherry; ph. pl.; p. 218-219; June 57; AR
 Atlanta Office Building; Alexander & Rothschild; ph. pl. m. elev. sec.; p. 210-214; June 57; AR
 Atlanta; Sports Arena; Georgia Tech.; Aeck Associates; ph. pl. sec.; p. 137-140; Aug 57; PA
 Columbus; Residence; Lewis Scarbrough; ph. pl.; p. 104; July 57; HH
 Thomasville; Hospital Addition; Stevens & Wilkinson; ill. pl.; p. 408; Mar 57; AR
 Windsor Forest; Residential Development; Wm. P. Bergen; Community Plan; Eugene Martini; ph. pl.; p. 126-129; June 57; HH

GERMANY

- Berlin; Congress Hall; Hugh Stubbins; ph. pl. sec.; p. 143-150; Dec 57; AR
 Berlin; Hotel; Pereira & Luckman; pl. ill.; p. 228-229; May 57; AR
 Berlin; Interbau, International Building Exhibition; ph. ill.; p. 205-210; Oct 57; AR
 Berlin; Interbau; ph. pl.; p. 250-251; Sept 57; AF
 Coblenz; Church; Dominikus & Gottfried Bohn; ph. pl. sec.; p. 168-170; June 57; AR
 Cologne-Braunsfeld; Church; Rudolph Schwarz & Josef Bernard; ph. sec.; p. 178-179; June 57; AR
 Cologne-Marienburg; Church; Dominikus Bohm; ph. pl.; p. 157-163; June 57; AR
 Duren and Frankfurt-on-Main; Church; Rudolf Schwarz; ph. pl.; p. 108-109; Dec 57; AF
 Duren; Church; Rudolf Schwarz; ph. pl. elev.; p. 174-177; June 57; AR
 Dusseldorf-Benrath; Church; W. Kongeter; ph.; p. 171-173; June 57; AR
 Frankfurt-on-Main; Church; Rudolf Schwarz; ph. pl. elev.; p. 164-167; June 57; AR
 German Architecture and American; by P. Blake; ph. det. m.; p. 132-135; Aug 57; AF
 Marienburg; Church; Dominikus Bohm; ph. pl.; p. 106-107; Dec 57; AF
 Munster; Theater; Deilmann, von Hausen, Rave & Ruhna; ph. pl.; p. 217-222; Mar 57; AR
 Saarbrücken; Church; Albert Dietz; ph. pl.; p. 180-184; June 57; AR

GHANA

- Accra; Embassy; Harry Weese; ill. pl. sec. m.; p. 197-202; June 57; AR

GLASS

Crystalline Glass; a New Building Material; ph. dia. table; p. 160-162; July 57; AF

GOVERNMENT BUILDINGS

Capital Alterations; Washington, D. C.; J. George Stewart; ph. pl. ill.; p. 32; Oct 57; AR
 Congress Hall; Berlin, Germany; Hugh Stubbins; ph. pl. sec.; p. 143-150; Dec 57; AR
 Congress Buildings; Brasilia, Brazil; Luis Costa; m. pl. sec.; p. 95; Oct 57; PA
 Courthouse & Jail; Brazos County, Tex.; Caudill, Rowlett, Scott; ph. pl.; p. 149-154; Jan 57; AR
 Courthouse & Jail; Pittsburgh, Pa.; H. H. Richardson; ph.; p. 172; Jan 57; AR
 Embassy; Accra, Ghana; Harry Weese; ill. pl. sec. m.; p. 197-202; June 57; AR
 Embassy; Athens, Greece; Architects Collaborative; ph. m. pl. ill. elev. sec. det.; p. 159-166; Dec 57; AR
 Embassy; Bangkok, Thailand; John Warnecke; m. pl. sec.; p. 158-159; Sept 57; AF
 Embassy; Jordan; Paul Rudolph; elev. pl. ill.; p. 162-165; Feb 57; AR
 Embassy; New Delhi, India; Edward D. Stone; m. pl. sec. det. ph.; p. 170-176; July 57; AR
 Embassy; Rabat, Morocco; Ketchum, Gina & Sharp; pl. ill.; p. 114-116; Dec 57; AF
 Evolution, Washington, D. C.; p. 12; May 57; AR
 Exhibition; ph.; p. 24-27; May 57; AA
 London Embassy; Minoru Yamasaki; ill. elev. pl.; p. 176-177; May 57; AR
 New York State Buildings; Albany, N. Y.; Ketchum, Gina & Sharp & Unger & Unger; ph. m. pl. dia.; p. 136-141; Apr 57; AF
 Pittsburgh, Pa.; Altenhof & Brown; ph. pl.; p. 247; Mar 57; AR
 Police Administration Building; Los Angeles, Calif.; Welton Becket & J. E. Stanton; ph. pl. sec.; p. 166; June 57; PA
 Proposed United States Embassy Buildings; m. ill.; p. 237-242; Oct 57; AR
 Secretariat; Chandigarh, India; Le Corbusier; ph.; p. 142-144; Apr 57; AF
 State Capitol; Lincoln, Neb.; Bertram G. Goodhue; ph.; p. 170; Jan 57; AR
 State Capitol; Phoenix, Ariz.; pl. ill.; p. 108-109; Apr 57; AF
 Supreme Court; San Juan, Puerto Rico; Toraferrer & Charles H. Warner, Jr.; ph. pl.; p. 128-131; Aug 57; AF
 Temporary Presidential Headquarters; Goyas, Brazil; Oscar Niemeyer; m. ill. pl.; p. 136-138; Apr 57; PA
 Town Hall; Rodovre, Denmark; Arne Jacobsen; ph. pl. sec.; p. 187-192; Sept 57; AR
 UNESCO Building; Paris, France; Zehrfruss, Nervi & Breuer; ph.; p. 14-15; Dec 57; AA
 U. S. A. Embassy & Consular Buildings; ph. pl. m. ill.; p. 114-123; Dec 57; AF
 See *University, Civic Center*

GREECE

Athens; Embassy; Architects Collaborative; ph. pl. m. ill. elev. sec. det.; p. 159-166; Dec 57; AR

GYMNASIUM

See *Recreation*

H**HARDWARE**

Residential Stud Wall Metal Anchors; ill. ph.; p. 192; Sept 57; HH

HAWAII

Honolulu; Hotel; Wimberly & Cook; ph.; p. 130; Apr 57; INT
 Honolulu; Hotel Lobby; Wimberly & Cook; ph. sec.; p. 48-4 w.s.; Oct 57; AR

HEALTH BUILDING

See *Clinic, Hospital*

HEATING & VENTILATING

Air Radiant Heating & Cooling; by W. McGuinness; ill.; p. 7; Nov 57; PA
 Atomic Heating; by W. J. McGuinness; ph.; p. 7-11; Mar 57; PA
 Curtain Walls, Thermal Economics; by A. Olgyay; ph. dia. graphs; p. 154-161; Oct 57; AF
 Electric House Heating; by R. H. Emerick; ph. table dia.; p. 148-152; Mar 57; PA
 Electronic Heating & Cooling Controls; Solar Energy; Heat Pump; ph. dia. det.; p. 112-114, 116-123; Jan 57; AF
 Fast Heating System; p. 167; July 57; AF
 Finned-Tube, Radiant Slab, Residential; pl. ph.; p. 188; Nov 57; HH
 Heat Pump, Industrial Buildings; by W. J. McGuinness; p. 7-9; Aug 57; PA
 Heating Historic Structures; by R. H. Emerick; sec. table; p. 152-156; Aug 57; PA
 Heating Systems Selection; by W. J. McGuinness; p. 7; July 57; PA
 High-Temperature Hot Water Design; by T. G. Hicks; ph. dia.; p. 155-160; Feb 57; PA
 Hot-Water Heating System; Residence; ph. pl.; p. 172; Oct 57; HH
 Korean "Ondol" Floor System; ph. pl. sec.; p. 236; June 57; AR
 Natural Ventilation; ph.; p. 242; Feb 57; AR
 Piped Water System; by W. J. McGuinness; ill. det.; p. 7; Apr 57; PA
 Radiant Heating & Cooling; by W. J. McGuinness; ill.; p. 7; Sept 57; PA
 Residential Hot Water Heating; ph. det. pl.; p. 184-185; Nov 57; HH
 Solar-Heated Office Building; ph. pl. dia.; p. 153-155; Mar 57; PA
 Warm Air Heating Mistakes; ph. ill.; p. 176-177; Feb 57; HH

HISTORIC BUILDING

See *Architecture and the various building types*

HOSPITAL

Additions to Two Hospitals; Tallahassee, Fla. & Thomasville, Ga.; Stevens & Wilkinson; ill. pl.; p. 408; Mar 57; AR
 Area Studies and Comparative Analysis; p. 43-50; May 57; JAIA; p. 215-222; July 57; JAIA; p. 271-274; Aug 57; JAIA
 Clinic & Hospital; Watertown, S. D.; Thorshov & Cerny; ill. pl.; p. 106; Jan 57; PA
 Design & Teletherapy Units; by W. R. Taylor, W. A. Mills, & J. G. Terrill; pl. dia. glossary; p. 216-220, 227-231; Nov 57; AR

HOSPITAL (Cont'd)

- Interiors; Skidmore, Owings, Merrill, Isadora Rosenfield, others; ph. pl.; p. 66-81; Feb 57; INT
 Maintenance; ph.; p. 74; July 57; INT
 Operating Room; sel. det.; p. 147; Oct 57; PA
 Operating Room; San Francisco, Calif.; Skidmore, Owings & Merrill; ph. pl. sec. det.; p. 48-2, 3 w.s.; Oct 57; AR
 Physiotherapy Health Center; Aspen, Colo.; Herbert Bayer & Fritz Benedict; ph. pl. det.; p. 132-134; July 57; AF
 Planning the Physical Therapy Department; ill. pl.; p. 211-215; Nov 57; AR

CHILDREN'S

- Planning the Pediatric Nursing Unit; pl.; p. 208-210; Nov 57; AR

GENERAL

- Additions; Pottstown, Pa.; Vincent G. Kling; ph. pl. sel. det.; p. 124-131, 157; Mar 57; PA
 Arcadia, Calif.; Neptune & Thomas; ph. pl. sec.; p. 202-207; Nov 57; AR
 Berwick, Pa.; Naokes & Neubauer; ill. pl.; p. 198-201; Nov 57; AR
 Chicago, Ill.; Loebel, Schlossman & Bennett; ph. pl.; p. 190-197; Nov 57; AR
 Interiors, Remodeled; Philadelphia, Pa.; Ken White; ph.; p. 170-173; Aug 57; PA
 Lima, Peru; Edward D. Stone & A. L. Aydelott; ph. pl. ill.; p. 217, 228-236; Oct 57; AR
 Palo Alto, Calif.; Edward D. Stone; ill. pl. ph. m.; p. 116-119; June 57; AF
 Palo Alto, Calif.; Edward B. Stone; m. ill. pl.; p. 217-227; Oct 57; AR
 Philadelphia, Pa.; Vincent King; ph. pl.; p. 72-73; Feb 57; INT
 St. Lo, France; Paul Nelson; ph. pl. sec. sel. det.; p. 140-147; Oct 57; PA

MENTAL

- Alcoholics; Avon Park, Fla.; Sherlock, Smith & Adams, & Heim & Heim; ph. pl.; p. 129-131; July 57; AF
 Children's Nursery; Lapeer, Mich.; Smith, Tarapata, MacMahon; m. pl.; p. 104-105; Jan 57; PA
 Children's Wing; Philadelphia, Pa.; Harbeson, Hough, Livingston & Larson & Harry Sternfeld; ph. pl.; p. 128; July 57; AF
 See *Clinic, Electrical, University, Welfare, also*

HOTEL

- Additions; Toronto, Ontario; Page & Steele; ph. m. pl.; p. 131-135; Sept 57; PA
 Beirut, Lebanon; Edward D. Stone; pl. ill.; p. 220-221; May 57; AR
 Berlin, Germany; Pereira & Luckman; pl. ill.; p. 228-229; May 57; AR
 Brussels, Belgium; Hotel, 1895; Victor Horta; ph.; p. 88-93; Feb 57; INT
 Cairo, Egypt; Welton Becket; m. pl.; p. 226-227; May 57; AR
 Criteria for Hotel Design; by W. B. Tabler; ph.; p. 236-247; Sept 57; PA
 Design Trends; by W. O. Voegelé; ph. ill. m.; p. 214-219; May 57; AR
 Djakarta, Indonesia; Abel R. Sorensen; m. pl.; p. 136-137; Sept 57; PA
 Honolulu, Hawaii; Wimberly & Cook; ph.; p. 130; Apr 57; INT
 Interiors; ph.; p. 82; Aug 57; INT

HOTEL (Cont'd)

- Interiors; Abreu & Robeson; ph.; p. 116; Apr 57; INT
 Interiors; Verona, Italy; Mario Gottardi; ph.; p. 86-87; Feb 57; INT
 Karachi, Pakistan; Edward D. Stone; ill. pl. det.; p. 164-167; July 57; AR
 Lobby; Honolulu, T. H.; Wimberly & Cook; pl. sec.; p. 48-4 w.s.; Oct 57; AR
 Maintenance; ph.; p. 75; July 57; INT
 Mexico City; Fernando Parra Hernandez; ph. pl.; p. 232-235; May 57; AR
 Miami, Fla.; Morris Lapidus; ph. pl.; p. 102-113; Apr 57; INT
 Miami Beach, Fla.; Melvin Grossman; ph. pl.; p. 114-115; Apr 57; INT
 Montreal, Canada; H. C. Greensides; pl. ill.; p. 230-231; May 57; AR
 Office Building Hotel; San Francisco, Calif.; Thomas M. Price, Heriza & Knowles; m. pl.; p. 238-239; May 57; AR
 Palo Alto, Calif.; Addition; Ernest J. Kump; pl. ill. elev.; p. 236-237; May 57; AR
 Philadelphia, Pa.; Perry, Shaw, Hepburn & Dean; ph. pl.; p. 122-130; Sept 57; PA
 Resort; St. John, Virgin Islands; LaFarge, Knox & Murphy; ph. pl.; p. 128-133; Aug 57; PA
 Resort Hotel; St. John, Virgin Islands; LaFarge, Knox & Murphy; ph.; p. 127-129; Apr 57; INT
 San Juan, Puerto Rico; Henry Klumb; ph.; p. 131; Apr 57; INT
 San Salvador, El Salvador; William B. Tabler; pl. ill.; p. 224-225; May 57; AR
 William Tabler, Survey of Work; ph. ill. pl. sec. m.; p. 114-121; July 57; AF
 Willemstad, Curacao; Joseph Salerno & Richard S. Smith; m. pl.; p. 222-223; May 57; AR
 See *Motel also*

I**IDAHO**

- Kellogg; High School; Culler, Gale, Martell, & Norrie, Perkins & Will; ph. ill. pl. sec. det. elev. table; p. 192-206; Jan 57; AR
 Kellogg; High School; Culler, Gale, Martell & Norrie, Perkins & Will; ph. pl.; p. 129; Feb 57; AF

ILLINOIS

- Champaign-Urbana; Law School, Univ. of Illinois; E. L. Stouffer; ph. pl.; p. 124; Mar 57; AF
 Chicago; Apartment Building; Hausner & Macsai; ill. pl.; p. 124-125; Jan 57; PA
 Evanston; Electronics Factory; A. Epstein & Sons; ph.; p. 232-233; Feb 57; AR
 Chicago; Factory; Jacques C. Brownson; m. elev. det.; p. 114-115; Jan 57; PA
 Chicago; Hospital; Loebel, Schlossman & Bennett; ph. pl.; p. 190-197; Nov 57; AR
 Chicago; Housing Market; ph. pl.; p. 122-135; Jan 57; HH
 Chicago; Office Building; A. Epstein & Sons; pl. ill.; p. 236; Mar 57; AR
 Chicago; Office Building; Skidmore, Owings & Merrill, ph. m. sec. pl.; p. 169; June 57; PA
 Chicago; Office Building; Skidmore, Owings & Merrill; ph. pl. sec. elev. det.; p. 158-159, 169; Nov 57; PA
 Chicago; Office Building; Skidmore, Owings & Merrill; ph. pl. m.; p. 239; Mar 57; AR

ILLINOIS (Cont'd)

- Chicago; Office Interiors; Harper Richards; ph. pl.; p. 145; Oct 57; INT
- Chicago; Fermi Memorial Competition; m. pl. ph.; p. 150-153; June 57; AF
- Chicago; Home Insurance Building, 1885; William LeBaron Jenney; ph. det.; p. 207-208; June 57; PA
- Chicago; Robie House; Frank Lloyd Wright; ph. pl.; p. 116; May 57; HH
- Chicago; Row Houses; Harry Weese; m. pl.; p. 153; May 57; AF
- Chicago; Showroom; E. & E. Laverne; ph.; p. 90-93; Apr 57; INT
- Chicago; Showroom; Estelle & Erwin Laverne; ph.; p. 143-145; May 57; AF
- Chicago; Showroom; Leo Leonni; ph. pl.; p. 128-129; Dec 57; AF
- Edmond Park; Residence; Robert Bruce Tague & Crombie Taylor; ph. pl.; p. 156-157; Nov 57; AR
- Elk Grove; Residential Development; A. J. Del Bianco; ph. ill. pl.; p. 142-149; May 57; HH
- Fox River; Residence; Mies van der Rohe; ph. pl.; p. 122; May 57; HH
- Lake Bluff; Residence; George Fred Keck & William Keck; ph. pl.; p. 183-188; Feb 57; AR
- Lemont; Cyclotron Building; Voorhees, Walker, Smith & Smith; ill. pl.; p. 190; Mar 57; AR
- Rockford; Residence; Robert Flood; ph. pl. elev. det.; p. 114-115; Nov 57; HH
- Skokie; Shopping Center; Loebel, Schlossman & Bennett; ph. pl.; p. 220-228; Sept 57; AR

INDIA

- Bombay; Residence; Ashok Bhavnani; m. sec. pl.; p. 28; Sept 57; AA
- Chandigarh; Capitol; Ahmedabad, Museum, Office Building, Residence; LeCorbusier; ph.; p. 142-148; Apr 57; AF
- New Delhi; Embassy; Edward D. Stone; m. pl. sec. det. ph.; p. 170-176; July 57; AR
- New Delhi; Monument of Buddha; Isamu Noguchi; ph. pl.; p. 16-17; Sept 57; AA

INDIANA

- Gary; Residential Development; ph. pl. det.; p. 152-157; May 57; HH
- Indianapolis; Residence; Evans Woollen; ph. pl. elev.; p. 116-119; Mid-May 57; AR
- Lafayette; Residence; Charles Goodman; ph. pl. det.; p. 81-87; July 57; INT
- Lafayette; Residence; Charles M. Goodman; ph. pl.; p. 154-155; Nov 57; AR

INDONESIA

- Djakarta; Hotel; Abel R. Sorensen; m. pl.; p. 136-137; Sept 57; PA

INDUSTRIAL BUILDING

- Air Conditioning and Heating Plant; Idlewild, N. Y.; Skidmore, Owings & Merrill; ph. pl. sel. det.; p. 80-81, 127; Dec 57; PA
- Automobile Factory, 1905; Detroit, Mich.; Albert Kahn; ph. dia. sec. elev.; p. 121-122; Oct 57; PA
- Automobile Factory, 1909-1914; Highland Park, Mich.; Albert Kahn; ph.; p. 181-182; Nov 57; PA
- Automation; dia. ph.; p. 144-149; July 57; AF

INDUSTRIAL BUILDING (Cont'd)

- Baby Formula Factory; San Francisco, Calif.; Falk & Booth; ph.; p. 226-227; Feb 57; AR
- Bearings Plant; Toronto, Ontario; A. Bruce Etherington; m. pl. sec.; p. 36; May 57; AR
- Building Panel Factory; Charles M. Goodman; ph. elev. pl. det. sec.; p. 124-127; Nov 57; PA
- Chemical Products; Mexico, D.F.; A. Prieto & F. Candela; ph. pl. sec.; p. 143-149; Sept 57; PA
- Early Use of Concrete in Industry; ph. ill. det.; p. 138-142; Sept 57; PA
- Elastics Plant; Gossau, Switzerland; Danzeisen & Vosser; ph. pl. sec. det.; p. 146-149; July 57; PA
- Electronics Factory; Evanston, Ill.; A. Epstein & Sons; ph.; p. 232-233; Feb 57; AR
- Greeting Cards Factory; Welton Becket; ph.; p. 18-19; Feb 57; AA
- IBM Buildings; ph. ill. m. pl.; p. 106-114; Feb 57; AF
- Industrial District; Dallas & Fort Worth, Tex.; Richard Colley, A. B. Swank, Jr., S. B. Zisman, O'Neil Ford; ph. pl. ill.; p. 154-159; June 57; AF
- Kitchen Equipment Factory; Miami, Fla.; Paul Rudolph; ill. sec. pl.; p. 172-173; Feb 57; AR
- Lead Equipment Factory; Chicago, Ill.; Jacques C. Brownson; m. elev. det.; p. 114-115; Jan 57; PA
- Lumber Yard, Warehouse & Factory; Weston, Ontario; Pentland & Baker; ph. det. pl.; p. 214-219; Feb 57; AR
- Maintenance Building; Harry Seidler; ph. pl.; p. 20-21; Jan 57; AA
- Nuclear Power Plant; Pleasanton, Calif.; Bechtel Corp.; ph. p. 48-2, 3 w.s.; Aug 57; AR
- Paper Mill, Fullerton, Calif.; Skidmore, Owings & Merrill; ph. pl. sel. det.; p. 141-145, 156; July 57; PA
- Rubber Products; Guacara, Venezuela; Don Hatch; ph. pl. sec. det.; p. 150-153; July 57; PA
- Saw Chain Factory; Portland, Ore.; Van Evera Bailey; ph. det.; p. 228-229; Feb 57; AR
- Truck Terminal; Los Angeles, Calif.; Albert C. Martin; ph. ill. det.; p. 224-225; Feb 57; AR
- Warehouse; Los Angeles, Calif.; Kenneth N. Lind; ph.; p. 234; Feb 57; AR
- See Laboratory also

INSULATION

- Effect on Air Conditioning Costs; by W. J. McGuinness; p. 7; May 57; PA
- Perlite Insulating Concrete; by R. J. O'Heir; table ph. det.; p. 143-147; Mar 57; PA

IOWA

- Des Moines; Theological School & Chapel; Drake University; Eero Saarinen; ph. pl. sel. det.; p. 148-152, 170-171; Feb 57; PA

IRAN

- The Design of Persian Gardens; by D. Wilber; ph. ill. pl.; p. 189-194; Feb 57; AR

ITALY

- Como; Exhibition of Architecture, Furniture; ph. pl.; p. 33-35; Oct 57; AA
- Genoa; Underground Museum; Franco Albini; ph. pl.; p. 152-155; Apr 57; AF
- Milan; 11th Triennale Exhibit; ph. pl.; p. 86-115; Nov 57; INT

ITALY (Cont'd)

- Milan; Showroom; Florence Knoll; ph.; p. 62; July 57; INT
 Milan; Showroom; Florence Knoll; ph.; p. 137-140; Mar 57; AF
 Pescara; Stadium; Luigi Piccinato; ph. sec.; p. 269; Mar 57; AF
 Verona; Hotel, Interiors; Mario Gottardi; ph.; p. 86-87; Feb 57; INT
 Viggiu; Chapel and Restored Church; Enrico Castiglioni; ph. pl.; p. 274; Oct 57; AF

J**JAMAICA**

- Montego; Residence; Robert Law Weed; ph. pl.; p. 82-84; Feb 57; INT

JAPAN

- Tokyo; Railroad Station; Junzo Sakakura; ph. sec.; p. 267; Nov 57; AF

JORDAN

- Embassy; Paul Rudolph; elev. ph. ill.; p. 162-165; Feb 57; AR

K**KITCHEN**

- Built-In Kitchen Equipment; ph.; p. 164-167; Feb 57; PA
 Experimental Automatic Kitchen, Freezer & Oven; ph.; p. 200; May 57; HH
 Experimental Kitchen; ph.; p. 144-145; Mar 57; HH
 Future Kitchens; ph.; p. 165-168; Jan 57; HH
 Residential Kitchens; ph.; p. 220-225; Mid-May 57; AR
 See *Family Room* also

KOREA

- Seoul; Housing Development; Carl G. Lans; ph. pl. sec.; p. 235-236; June 57; AR

L**LABORATORY**

- Alternating Gradient Synchrotron; Upton, N. Y.; Stone & Webster; ph. pl.; p. 190; Mar 57; AR
 Cyclotron Building; Lemont, Ill.; Voorhees, Walker, Smith & Smith; ill. pl.; p. 190; Mar 57; AR
 Electronics Research; Los Angeles, Calif.; Eugene Kinn Choy; ph.; p. 230-231; Feb 57; AR
 Georgia Tech.; Radiosotopes Labs.; Atlanta, Ga.; John W. Cherry; ph. pl.; p. 218-219; June 57; AR
 Heavy Ion Accelerator Building, Univ. of Calif.; Berkeley, Calif.; Corlett & Spackman; ph. pl. sec.; p. 181-185; Mar 57; AR
 High Voltage Lab.; Rice Institute; Houston, Tex.; George F. Pierce & Abel B. Pierce; ph. pl. sec.; p. 189, 191; Mar 57; AR
 Isotope Laboratory; Warren, Mich.; Argonaut Realty Co.; ph. pl.; p. 220-221; June 57; AR
 Physics and Biology Lab.; Yale Univ.; New Haven, Conn.; Douglas Orr & Paul Schweikher; ph. pl. elev. sec. det.; p. 144-147; Nov 57; PA
 Product Development; Poughkeepsie, N. Y.; Eliot Noyes; ph. ill.; p. 106, 110-111; Feb 57; AF

LABORATORY (Cont'd)

- Radiochemistry Building; Univ. of Calif.; Radiation Laboratory; Berkeley, Calif.; Eric Mendelsohn & Michael A. Gallis; ph. pl. sec.; p. 224-226; June 57; AR
 Radioactive Research Labs.; by B. E. Brazier & E. K. Thompson; ph. pl. table dia. sec.; p. 215-226; June 57; AR
 Research & Administration Center; Corning, N. Y.; Harrison, Abramovitz & Abbe; ph. ill. det. pl.; p. 108-113; May 57; AF
 Research Lab. & Office Building; Radnor, Pa.; Skidmore, Owings & Merrill; ph. pl.; p. 195-200; Apr 57; AR
 The Design of Particle Accelerator Buildings; by W. M. Rice & E. K. Thompson; pl. dia. ph. sec. ill.; p. 186-192; Mar 57; AR
 See *University, Nuclear Building*, also

LANDSCAPING

- Earth Moving; ph.; p. 96-103; Jan 57; AF
 Earth Moving Equipment Economies; ill. pl.; p. 155-157; Feb 57; HH
 Earthwork Specs; by H. J. Rosen; p. 169; Feb 57; PA
 Mellon Square Park; Pittsburgh, Pa.; Simonds & Simonds; ph. pl.; p. 195-198; Feb 57; AR
 Planning Southeastern Gardens; by L. Clarke; ph. dia. ph. table; p. 108-113; Oct 57; PA
 Residence; Baltimore, Md.; James C. Rose; ph.; p. 105-107; Oct 57; PA
 Residence Landscaping; Long Island, N. Y.; Robert L. Zion; ph. pl.; p. 114-120; Oct 57; PA
 Ten Rugged Perennials, Indoor Plants; ill. ph.; p. 136-139; Aug 57; AF
 The Design of Persian Gardens; by D. Wilber; ph. ill. pl.; p. 189-194; Feb 57; AR
 Terraces and Courts; ph.; p. 237-239; Mid-May 57; AR
 Trees in Residential Development; ph.; p. 161; Jan 57; HH

LEBANON

- Beirut; Hotel; Edward D. Stone; ph.; ill.; p. 220-221; May 57; AR

LIBRARY

- Air Conditioning Problems; by I. Grad & A. Greenberg; ill. sec. det. pl. dia.; p. 231-234; June 57; AR
 Boston Public; 1888-95; Boston, Mass.; McKim, Mead & White; ph.; p. 224; Mar 57; AR
 Charge-out Desk; Naramore, Bain, Brady & Johnson; sel. det.; p. 134; Jan 57; PA
 Charlotte, N. C.; A. G. Odell, Jr.; ph. pl. sel. det.; p. 122-127, 165; May 57; PA
 Midland, Mich.; Alden B. Dow; ph. pl.; p. 122-125; Apr 57; AF
 Mt. Vernon, Wash.; Henry Klein; ph. pl. sec.; p. 209-212; May 57; AR
 New Orleans, La.; Curtis & Davis; m. pl. sec.; p. 101-104; Oct 57; PA
 New Orleans, La.; Curtis & Davis; m. sec. pl. det.; p. 116-117; Jan 57; PA
 Opportunity, Wash.; McClure & Adkison; ph. pl.; p. 123; Mar 57; AF
 See *University* also

LIGHTING

Electroluminescent Lighting; ph. dia.; p. 115, 198; Jan 57; AF
 Footcandles in Lighting Design; by J. L. Tugman; ph. table; p. 129-133; Oct 57; PA
 High Frequency Lighting; by R. D. Burnham; ph. dia.; p. 193-195; Dec 57; AR
 Lighting Design for Large Home; ph. pl. det. table; p. 150-155; Sept 57; PA
 New Developments; ph. det. dia. tables; p. 152-155; Feb 57; AF
 Residential; ph. det.; p. 148-156; Mar 57; HH
 See *Electrical* also

LODGE

See *Recreation*

LOUISIANA

Baton Rouge; Residence; Short & Murrell; ph. pl. det.; p. 205-210; Apr 57; AR
 Baton Rouge; Residence; Short & Murrell; ph. pl.; p. 158-159; Nov 57; AR
 Chalmette; Church; James Lamentia, Jr.; ph.; p. 95; Dec 57; INT
 Lafayette; Student Union; S. W. Louisiana Institute; Burk, LeBreton & Lamantia; ph. pl. ill.; p. 192-193; Aug 57; AR
 New Orleans; Gift Store; LeBreton & Lamantia; ph.; p. 116-119; Sept 57; INT
 New Orleans; High School; Curtis & Davis; m. pl. sec.; p. 90-93, 139; Jan 57; PA
 New Orleans; High School; Curtis & Davis; Case-Study Seminar; m. pl. ill.; p. 147-150; May 57; PA
 New Orleans; Library; Curtis & Davis; m. pl. sec.; p. 101-104; Oct 57; PA
 New Orleans; Library; Curtis & Davis; m. sec. pl. det.; p. 116-117; Jan 57; PA
 New Orleans; Mortuary; Lawrence, Saunders & Calongne; pl. ill.; p. 122; Jan 57; PA
 New Orleans; Residence; Curtis & Davis; ph. pl. det.; p. 180-183; Mid-May 57; AR
 New Orleans; Residence; Lawrence, Saunders & Calongne; ph. pl. det.; p. 112-115; Mid-May 57; AR
 New Orleans; Residence; Lawrence, Saunders & Calongne; ph. pl.; p. 20-21; July 57; AA
 New Orleans; Residential Development; ph. pl.; p. 164-167; Apr 57; HH
 New Orleans; Residential Development; Norman Bros.; ph. pl.; p. 115; July 57; HH
 New Orleans; Zeckendorf Residential Development; Charles Clark, Bruce McCarthy; ill. pl. det.; p. 82-94; Oct 57; HH
 Shreveport; Office Building; Neild-Somdal; ph. pl.; p. 243; Mar 57; AR
 The New New Orleans; by R. Cantwell; ph. pl.; p. 96-105, 186; Dec 57; AF

M**MAINE**

Fryeburg, Me.; Academy Recreation Center; Alonzo J. Harriman; ph. pl. det.; p. 197-200; July 57; AR

MAINTENANCE

Interiors, Maintenance; ph.; p. 70-81; July 57; INT

MARYLAND

Annapolis; Campus Plan & Buildings; St. John's College; Richard J. Neutra & Robert E. Alexander; m. pl.; p. 166-169, 174-177; Aug 57; AR
 Annapolis; Girl Scout Lodge; Rogers, Taliaferro & Lamb; ph. pl. sec. sel. det.; p. 121-123, 164; Aug 57; PA
 Baltimore; Residential Landscaping; James C. Rose; ph.; p. 105-107; Oct 57; PA
 Baltimore; Row Houses; Henry Whitney; m. pl.; p. 152; May 57; AF
 Hagerstown; TV High School & Junior College; McLeod & Ferrara; ph. pl. dia.; p. 160-165; Nov 57; AF

MASONRY

Acoustic Concrete Block; pl. table; p. 167; Oct 57; AF
 Brickyard Architecture—Bricks Stacked for Drying and Storage; by M. Goeritz; ph.; p. 105-109; Sept 57; PA
 Concrete-Masonry Units; by H. J. Rosen; p. 164; May 57; PA
 Cost Cuts; ph. det.; p. 206, 210; May 57; HH
 Pre-Cast Load Bearing Brick Panels; ph. sec.; p. 130-132; Dec 57; HH
 Prefabricated Brick Panels; ph. det.; p. 196; Dec 57; AR
 Silicone Water Repellents; by T. D. Daniels; ph. dia. table; p. 149-151; Aug 57; PA

MASSACHUSETTS

Andover; Dormitory; Phillips Academy; Architects Collaborative; ill. pl.; p. 204-205; Aug 57; AR
 Bedford; Residence; Architects Collaborative; ph. pl. det.; p. 200-203; Mid-May 57; AR
 Beverly; Residence; F. Frederick Bruck; ph. pl. elev.; p. 108-109; Mar 57; HH
 Boston; Residential Development; ph. pl.; p. 172-173; Apr 57; HH
 Lexington; Residence; Hugh Stubbins; ph.; p. 172-175; May 57; PA
 Lexington; Residential Development; Compton & Pierce; ph. pl.; p. 142-143; June 57; HH
 Manchester; Residence; George W. W. Brewster; ph. pl.; p. 116-119; June 57; HH
 Needham; Elementary School; Architects Collaborative; ph. pl.; p. 124-129; July 57; PA
 Plymouth; Pilgrim Village, 1627; ph. pl.; p. 346; June 57; AR
 Sudbury; High School; Anderson, Beckwith & Haible; ph. pl. sec.; p. 130-135; Feb 57; PA
 Sturbridge; High School; George H. Stoner; ph. pl.; p. 144, 154-155; Nov 57; AF
 Waltham; Administration Buildings; Brandeis Univ.; Hugh Stubbins; m. sec. ill. pl.; p. 194-195; Aug 57; AR
 Waltham; Classroom Building; Brandeis Univ.; Harrison & Abramovitz; pl. ill. sec. elev.; p. 140-141; Aug 57; AR
 Waltham; Office Building; Anderson, Beckwith & Haible; ph. pl.; p. 177-182; Feb 57; AR
 Wellesley; Arts Center; Wellesley College; Paul Rudolph; pl. ill. elev. m.; p. 166-169; Feb 57; AR
 Wellesley Hills; Residence; Wilfred Hooper; ph. elev. pl.; p. 134-135; Nov 57; HH
 Wellfleet; Church; O. Hammarstrom & M. Strengell; ph. pl.; p. 84-85; Dec 57; INT

MASSACHUSETTS (Cont'd)

Westwood; Westwood High School; Coletti Bros.; ph. pl. cost anal.; p. 198-203; Oct 57; AR
 Woods Hole; Motel, Restaurant; E. Gunnar Peterson & R. Buckminster Fuller; ph. pl.; p. 110-113; Sept 57; PA

MATERIALS

Materials; ph. dia.; p. 104-107, 194; Jan 57; AF

MATHEMATICS

Relative Area Enclosure Properties of Plane Shapes; by W. Blackwell; dia.; p. 247-251; Sept 57; AR
 Useful Curves and Curved Surfaces; Construction of Spheres; Polyhedra; by S. Howard; dia. table; p. 257-261; Oct 57; AR
 Useful Curves and Curved Surfaces; by S. Howard; dia. table; p. 247-251; Feb 57; AR
 Useful Curves & Curved Surfaces; Cones; by S. Howard; dia.; p. 241-245; June 57; AR
 Useful Curves and Curved Surfaces; Sphere; by S. Howard; dia.; p. 217-221; Aug 57; AR
 See *Structural* also

MEDICAL CENTER

See *Clinic, Hospital*

MEMORIAL

See *Monument*

MEXICO

Acapulco; Airport Terminal; Mario Pani & Enrique del Moral; ph. pl.; p. 100-101; Dec 57; PA
 Cuernavaca; Residence; Victor de la Lama; ph. pl.; p. 210; Dec 57; AF
 Mexico City; Airport Terminal; Alvarez, Carral, Paez, Olagaray, Flores; ph. pl. sec.; p. 96-99; Dec 57; PA
 Mexico City; Chemical Products Plant; Alejandro Prieto & Felix Candela; pl. ph. sec.; p. 143-149; Sept 57; PA
 Mexico City; Earthquake; ph. pl. m. sec.; p. 243-252; Oct 57; AR
 Mexico City; Hotel; Fernando Parra Hernandez; ph.; p. 232-235; May 57; AR
 Mexico City; Office Building; Juan Sorda Madaleno; ph. pl. elev. sec.; p. 207-209; June 57; AR

MICHIGAN

Birmingham; Elementary School; Eberle M. Smith; m. pl.; p. 96-97; Jan 57; PA
 Birmingham; Elementary School; Eberle M. Smith; pl. m.; p. 101-104; July 57; PA
 Birmingham; Residential Development; A. Robert Biven; ph. pl. elev. det.; p. 138-139; Nov 57; HH
 Dearborn; Office Building; Skidmore, Owings & Merrill; ph. pl. sec.; p. 180-191; June 57; PA
 Dearborn; Office Building; Skidmore, Owings & Merrill; ph. pl.; p. 122-123; Oct 57; INT
 Detroit; Automobile Factory, 1905; Albert Kahn; ph. dia. sec. elev.; p. 121-122; Oct 57; PA
 Dearborn; Office Building; Skidmore, Owings & Merrill; ph. pl.; p. 243; Mar 57; AR
 Detroit; Arts & Crafts School; Yamasaki, Leinweber; ill. ph.; p. 144-147; Feb 57; PA
 Detroit; Bank; Albert Kahn; ph. pl. elev. sec.; p. 122-125; Feb 57; AF

MICHIGAN (Cont'd)

Detroit; Concrete Institute Office Building; Univ. Conference Center; Art School; Minoru Yamasaki; pl. m. elev. det. sec.; p. 168-180; May 57; AR
 Detroit; Department Store, Interiors; Victor Gruen; ph.; p. 129-133; Dec 57; PA
 Detroit; Lafayette Park Housing Development; Mies van der Rohe; ph. pl. m.; p. 128-133; Mar 57; AF
 Detroit; Lafayette Park; Mies van der Rohe; m. pl.; p. 402; Mar 57; AR
 Detroit; Office Building; Yamasaki, Leinweber; m. pl.; p. 107-109; Jan 57; PA
 Detroit; Office Building; Yamasaki, Leinweber; Case Study Seminar; pl. m.; p. 145-148; Aug 57; PA
 Detroit; Office Building; Yamasaki, Leinweber; m. pl. ill. det. sec.; p. 135-139; May 57; AF
 Detroit; Residence; Yamasaki, Leinweber; ph. pl. det.; p. 132-133; Mid-May 57; AR
 Detroit; Residential Development; Gilbert Savage; ph. pl. elev. det.; p. 136-137; Nov 57; HH
 Detroit; Shopping Centers; Victor Gruen; ph. pl.; p. 110-117; Oct 57; AF
 Farmington; Residence; Tivadar Balogh; ill. pl.; p. 127; Jan 57; PA
 Flint; Residential Development; W. K. Davis; ph. pl. elev. det.; p. 112-113; Nov 57; HH
 Flint; Restaurant; Clifford E. Gibbs; ill. pl.; p. 110; Jan 57; PA
 Highland Park; Auto. Factory, 1909-1914; Albert Kahn; ph.; p. 181-182; Nov 57; PA
 Lake St. Clair; Beach Resort; O'Dell, Hewlett & Luckenbach; ph. pl.; p. 124-127; Aug 57; PA
 Lapeer; Mental Hospital; Smith, Tarapata, MacMahon; m. pl.; p. 104-105; Jan 57; PA
 Midland; Library; Alden B. Dow; ph. pl.; p. 122-125; Apr 57; AF
 Milford; Office Buildings; Smith, Hinchman & Grylls; ph.; p. 192-194; Apr 57; AR
 Plymouth; Junior High School; Eberle M. Smith; ph. pl. sec. ill.; p. 146-148; Nov 57; AF
 Royal Oak; High School; O'Dell, Hewlett & Luckenbach; m. ph.; p. 131; Feb 57; AF
 Warren; Isotope Laboratory; Argonaut Realty Co.; ph. pl.; p. 220-221; June 57; AR
 Warren; Tech. Center; Eero Saarinen & G. M. Styling; ph.; p. 80-90; Jan 57; INT
 Wayne; Junior High School; Yamasaki & Leinweber; m. ill.; p. 152; Nov 57; AF

MINNESOTA

Duluth; Residence; Marcel Breuer; ph. pl. sec.; p. 155-160; Jan 57; AR
 Minneapolis; Airport; Thorshov & Cerny; pl. ill. sec.; p. 112-113; Jan 57; PA
 Minneapolis; Residence; Bruce Abrahamson; ill. pl.; p. 126; Jan 57; PA
 Minneapolis; Residence; Norman C. Nagle; ph. pl. det.; p. 192-195; Mid-May 57; AR
 Minneapolis; Shopping Center; Victor Gruen; ph. pl.; p. 96-101; May 57; INT
 Rochester; Residential Interior; Jan Ruhtenberg; ph.; p. 169-171; May 57; PA

MISSISSIPPI

Biloxi; Church; Sidney Sharpe Stanfield; m. pl.; p. 123; Jan 57; PA

MISSOURI

- Columbia; Dormitories; Univ. of Missouri; Hellmuth, Obata & Kassabaum; ill. pl.; p. 208-209; Aug 57; AR
- Creve Coeur; Junior High School; Hellmuth, Obata & Kassabaum; pl. ill.; p. 209-211; July 57; AR
- Florissant; Residential Development; Kemp & Wahlmann; ph. pl. elev. det.; p. 146-149; Nov 57; HH
- Kirkwood; Residence; Ralph Fournier; ph. pl. det. elev.; p. 102-104; Nov 57; HH
- St. Louis; Bridge, 1874; James B. Eads; ph. sec. det.; p. 139-142; Apr 57; PA
- St. Louis; Chapel; Chaminade College; Murphy & Mackey; m. sec. pl.; p. 149; Aug 57; AR
- St. Louis; Library; Washington Univ.; Murphy & Mackey; pl. ill. m. sec.; p. 162-163; Aug 57; AR
- St. Louis; Library; Washington Univ.; Murphy & Mackey; ill. sec. det. pl. dia.; p. 231-234; June 57; AR
- St. Louis; Monastery & Boy's School; Hellmuth, Obata & Kassabaum; pl. m. ill. sec.; p. 122-127; Nov 57; AF
- St. Louis; Residential Development; ph. pl.; p. 180-181; Apr 57; HH
- St. Louis; Residential Development; ph. pl.; p. 266; May 57; HH
- St. Louis; Revised Plan-Arch; Eero Saarinen; m.; p. 11; Nov 57; AR

MODULAR DESIGN

- Basic Space Module, School; Ernest Kump; ph. pl. dia.; p. 124-127; Dec 57; AF
- Interior Design; by G. Luss; ph. charts; p. 185-191; Nov 57; PA
- Modular Assembly Study; ph. pl. elev. sec. det. table; p. 117-191; Nov 57; PA
- Modular Coordination; det.; p. 325; Sept 57; JAIA
- Modular Coordination Seminar; pl.; p. 227-230; July 57; JAIA; p. 275-278; Aug 57; JAIA
- Modular Measure; Working Tool for Modular Assembly; by W. Demarest; ph. dia. det. sec. map; p. 164-179; Nov 57; PA
- Modular Number Pattern; dia. table; p. 112-115; July 57; PA
- Modular Panels Residence; ph. ill.; p. 148-151; Jan 57; HH
- See *Windows, Architecture, Structural, also*

MONUMENT, MEMORIAL

- Corregidor, Bataan, P.I.; Competition Winners; ill.; p. 85-86; July 57; PA
- Corregidor, Bataan, P.I.; Prize Design, Naramore, Bain, Brady & Johanson; ill.; p. 37; Aug 57; AF
- Cowboy Hall of Fame & Museum Competition; Begrow & Brown; ill. pl.; p. 10-11; Dec 57; AR
- Fermi Competition; Chicago, Ill.; m. pl. ph.; p. 150-153; June 57; AF
- Floating Columbarium; Vienna, Austria; Sanford Hohaus & J. D'Amelio; m. sec. pl.; p. 104-105; Dec 57; INT
- Lincoln Memorial; Washington, D. C.; Henry Bacon; ph.; p. 171; Jan 57; AR
- Monument of Buddha; New Delhi, India; Isamu Noguchi; ph. pl.; p. 16-17; Sept 57; AA
- Peace Center; Hiroshima, Japan; Kenzo Tange, Takasaki Asada, Sachio Otani; ph.; p. 250; May 57; AF
- Pylons Mark New City; Mexico, D.F.; Mathias Goeritz; ph. m.; p. 94; Oct 57; PA

MONUMENT, MEMORIAL (Cont'd)

- Modular Number Patterns for Building; dia. table; p. 112-115; July 57; PA
- Modular Panels, Residence; ph. ill.; p. 148-151; Jan 57; HH
- Revised Plan-Arch; St. Louis, Mo.; Eero Saarinen; m.; p. 11; Nov 57; AR
- War Memorial Building; Milwaukee, Wis.; Eero Saarinen; ph. pl. sec. ill. dia.; p. 90-95, 144; Dec 57; AF
- Washington Monument, 1836-1884; Washington, D. C.; Robert Mills & Thomas A. Casey; ill. elev. ph.; p. 141-144; Aug 57; PA

MOROCCO

- Cacablanca; Apartment Buildings; Hentsch & Studer; ph. pl. sec.; p. 222; Aug 57; AF
- Rabat; Embassy; Ketchum, Gina & Sharp; pl. ill.; p. 114-116; Dec 57; AF

MORTUARY

- New Orleans, La.; Lawrence, Saunders & Callongne; pl. ill.; p. 122; Jan 57; PA

MOSAIC

- Mosaics; by Joseph Young; ph.; p. 203-206; June 57; AR

MOTEL

- Bathrooms & Bedrooms; ph. pl. ill.; p. 116; Aug 57; AF
- Maintenance; ph.; p. 75; July 57; INT
- Monterey, Calif.; John Carl Warnecke; ph. pl. sec.; p. 177-182; Sept 57; AR
- Monterey, Calif.; John Carl Warnecke; ph. pl.; p. 122-126; Apr 57; INT
- Motels; by R. A. Miller; ph. pl. ill.; p. 110-117; Aug 57; AF
- Springfield, N. J.; Carl Koch; ph. pl.; p. 115; Aug 57; AF
- Tampa Bay, Fla.; Kivett & Myers; ph. pl.; p. 113, 117; Aug 57; AF
- Tucson, Ariz.; Hausner & Macsai; ph. pl. sel. det.; p. 114-121, 157-158; Sept 57; PA
- Washington, D. C.; Joseph G. Morgan; ph. pl.; p. 112, 114; Aug 57; AF
- Woods Hole, Mass.; E. Gunnar Peterson; ph. pl.; p. 110-113; Sept 57; PA
- See *Hotel also*

MUSEUM

- Ahmedabad, India; LeCorbusier; ph.; p. 145; Apr 57; AF
- Art Museum; Rio de Janeiro, Brazil; Afonso Eduardo Reidy; m. ph. elev.; p. 68-69; Dec 57; PA
- Cooper Union Museum for Arts of Decoration; Portrait; ph. ill.; p. 130-137; June 57; INT
- Cowboy Hall of Fame & Museum Competition; Begrow & Brown; ill. pl.; p. 10-11; Dec 57; AR
- Denver, Colo.; Burnham Hoyt, James Sudler; ph.; p. 48-4 w.s.; Feb 57; AR
- Interior; E. B. Haines; ph.; p. 100; Aug 57; INT
- Underground; Genoa, Italy; Franco Albini; ph. pl.; p. 152-155; Apr 57; AF
- Modern Art; New York, N. Y.; Philip L. Goodwin & Edward D. Stone; ph.; p. 226; Mar 57; AR
- Modern Art; New York, N. Y.; Kiesler & Bartos; ph. sec.; p. 126-131; Oct 57; AF

MUSEUM (Cont'd)

- New York, N. Y.; David R. Campbell; ph.; p. 174-175; Feb 57; PA
 New York, N. Y.; Edward D. Stone; m. ill. pl.; p. 168-169; July 57; AR
 Science Museum; Vantage, Wash.; Sibold, Price, Baker; ph. pl.; p. 48-2, 3 w.s.; July 57; AR
 Visitor Center; Dinosaur National Monument, Utah; Anshen & Allen; ill. elev. pl.; p. 186-188; Jan 57; AR
 See *Exhibit, Memorial, Showroom, University, also*

N**NETHERLANDS**

- Rotterdam; Department Store; Marcel Breuer & A. Elzas; ph. pl.; p. 132-135; Sept 57; AF; p. 167-175; Nov 57; AR

NEVADA

- Las Vegas; Clothing Store; Victor Gruen; ph. pl.; p. 130-133; Dec 57; AF

NEW HAMPSHIRE

- Durham; Student Union; Univ. of New Hampshire; Ronald Gourley; pl. ill.; p. 190-191; Aug 57; AR
 Hanover; Arts & Student Center; Dartmouth College; Harrison & Abramovitz; sec. ph.; p. 184-185; Aug 57; AR
 Hanover; Arts Center; Dartmouth College; Harrison & Abramovitz; m. pl.; p. 60-61; June 57; PA
 Harrisville; New England Mill Village, 1810-1946; ph.; p. 139-140; July 57; PA

NEW JERSEY

- ; Residence; Otto Kolb; ph. pl.; p. 89; Aug 57; INT
 Allendale; Residential Development; Richard Higgins; ph. pl. elev. det.; p. 114-115; Nov 57; HH
 Hackensack; Shoe Store; Eugene Tarnawa; pl.; p. 126-127; Sept 57; INT
 Haddonfield; Residential Development; Lester H. Weckesser; ph. pl.; p. 162-163; Apr 57; HH
 Middletown; Problems of the City; ph. pl.; p. 110-125; Aug 57; HH
 Newark; City Planning; ph. pl.; p. 148-153; Sept 57; AF
 New Brunswick; Dormitory-Classroom Buildings; Rutgers Univ.; Kelly & Gruzen; ph. pl.; p. 202-203; Aug 57; AR
 New Brunswick; Apartment Development; Alexander Merchant & Son & Turano-Gardner; pl. elev.; p. 108; Apr 57; PA
 Princeton; Residence; Kenneth Kassler; ph. sec. pl. elev.; p. 190-196; June 57; AR
 Rochester; Residential Development; ph. pl.; p. 130-133; Aug 57; HH
 Springfield; Motel; Carl Koch; ph. pl.; p. 115; Aug 57; AF
 Trenton; Community Center; Louis Kahn; ph. pl. sec. m.; p. 140-142; Oct 57; AF
 Washington Township; Elementary School; Vincent G. Kling; m. pl.; p. 100-101, 142; Jan 57; PA

NEW MEXICO

- Albuquerque; Solar Heated Office Building; Stanley & Wright; pl. pl. dia.; p. 153-155; Mar 57; PA

NEW MEXICO (Cont'd)

- Santa Fe; Residence; Alexander Girard; pl. ph.; p. 132-139; Feb 57; AF

NEW YORK

- Albany; State Buildings, Campus; Ketchum, Gina & Sharp & Unger & Unger; ph. m. pl. dia.; p. 136-141; Apr 57; AF
 Brooklyn; Clinic; Basil Yurchenco; ph. pl.; p. 70-71; Feb 57; INT
 Brooklyn; Clinic, Remodeled; Basil Yurchenco; ph. pl.; p. 151-155; Oct 57; PA
 Buffalo; Arts Center; University of Buffalo; Paul Schweikher; m. pl.; p. 102-103; Jan 57; PA
 Buffalo; Campus Plan, Arts Center; Univ. of Buffalo; Paul Schweikher; m. sec. pl.; p. 178-183; Aug 57; AR
 Buffalo; Larkin Building, 1904; Frank Lloyd Wright; ph. pl.; p. 141-142; Mar 57; PA
 Buffalo; Town House; Carl Koch; ill. pl. sec.; p. 136-137; Oct 57; HH
 Carmel; Residence; John McNulty, Jr.; ph. elev. pl. det.; p. 142-145; Nov 57; HH
 Corning; Research & Administration Center; Harrison, Abramovitz & Abbe; ph. ill. det. pl.; p. 108-113; May 57; AF
 Cross River; High School; Ketchum, Gina & Sharp; ph. pl. cost anal.; p. 174-179; Oct 57; AR
 Deer Park, L. I.; Residence; William W. Landsberg; ph. pl. det.; p. 172-175; Mid-May 57; AR
 East Hampton, L. I.; Residence; George Nelson & Gordon Chadwick; ph. pl. ill.; p. 148-153; Oct 57; AF
 Eastwood Village; Residential Development; Sirof, Rosenberg & Silvertsen; ph. pl.; p. 140; June 57; HH
 Fishkill; Vacation Camp; Edward Barnes; ph. pl. sec.; p. 120-123; Oct 57; AF
 Glen Head; Elementary School; Vincent G. Kling; ph. pl. ill.; p. 236-243; Apr 57; AR
 Great Neck, L. I.; Residence; George Nemeny; ph. pl.; p. 160-161; Nov 57; AR; ph. pl.; p. 109; June 57; HH
 Greenburgh; High School; Warren Ashley; ph. pl.; p. 153; Nov 57; AF
 Hicksville, L. I.; Medical Center; Mayer, Whittlesey & Glass; ph. pl.; p. 124-127; July 57; AF
 Idlewild; Air Conditioning & Heating Plant; Skidmore, Owings & Merrill; pl. ph. sel. det.; p. 80-81, 127; Dec 57; PA
 Idlewild; Airport Buildings; Skidmore, Owings & Merrill; ph. pl. sec.; p. 86-95; Dec 57; PA
 Idlewild; Airport Terminal; Tippetts-Abbett-McCarthy-Stratton; pl. m. elev. sec.; p. 82-85; Dec 57; PA
 Idlewild; Airport Terminal; Eero Saarinen; m. ill.; p. 66-67; Dec 57; PA
 Idlewild; Terminal City; ph. pl. m. ill.; p. 75-95; Dec 57; PA
 Irvington-on-Hudson, N. Y.; Residence; Philip Johnson; ph. pl. det.; p. 156-159; Mid-May 57; AR
 Kings Point, L. I.; Residence; George Nemeny; ph. pl. det.; p. 144-147; Mid-May 57; AR
 Long Island; Residence; William Oeger & Stanley Salzman; pl. ph.; p. 114-120; Oct 57; PA
 Massena; High School; Sargent-Webster-Crenshaw & Falley; ill. pl.; p. 131; Feb 57; AF
 Mount Kisco; Residence; Edward Larrabee Barnes; ph. pl. det.; p. 140-143; Mid-May 57; AR

NEW YORK (Cont'd)

Nassau County, L. I.; Shopping Center; I. M. Pei; ph. pl.; p. 205-216; Sept 57; AR
 New York; Apartment Building; Katz, Waisman, Blumenkranz, Stein, Weber; ill. pl.; p. 109; Apr 57; PA
 New York; Apartment Interior; ph. pl.; p. 114-117; Dec 57; INT
 New York; Apartment Interior; Alvin Lustig; ph.; p. 143, 146-147; May 57; AF
 New York; Apartment Interior; Hess & Greer; ph. pl.; p. 149-153; Mar 57; INT
 New York; Apartment Interior; Macurdy & Jacobsen; ph.; p. 126-131; May 57; INT
 New York; Apartment Interior; Virginia Kelley; ph.; p. 142-144; Sept 57; INT
 New York; Apartment Interior; Wm. Pahlman; ph.; p. 146-148; Mar 57; INT
 New York; Architectural Exhibition; Arthur Drexler; ph. pl.; p. 132-135; May 57; INT
 New York; Astor Plaza Office Building; Carson & Lundin; ill. pl.; p. 233; Mar 57; AR
 New York; Airlines Ticket Offices; Dvora & Yeheskiel Gad; ph. pl.; p. 102-103; June 57; INT
 New York; Airlines Ticket Offices; Junzo Yoshimura; ph.; p. 106-108; June 57; INT
 New York; Airport; Skidmore, Owings & Merrill; ph. m. sel. det.; p. 160-163; Nov 57; PA
 New York; Airport Buildings; Skidmore, Owings & Merrill; ph.; p. 241-243; Sept 57; AR
 New York; Airport Terminal; Tippetts-Abbott-McCarthy-Stratton; m. pl.; p. 101; May 57; PA
 New York; Cooper Union Museum for Arts of Decoration; Portrait; ph. ill.; p. 130-137; June 57; INT
 New York; Electronic Ticket Booth; Lester C. Tichy; ph. ill. pl.; p. 372-374; Apr 57; AR
 New York; Elementary School; William F. R. Ballard; ph. pl.; p. 114-117; Feb 57; PA
 New York; Gifts Store; Henry Hebbeln; ph. pl.; p. 130; Apr 57; AF
 New York; Harper Building, 1854; James Bogardus & John B. Corlies; ph. ill. det. sec.; p. 153-154; Feb 57; PA
 New York; Japanese House; Junzo Yoshimura; ph. pl.; p. 118; Nov 57; PA
 New York; Junior High School & Branch Library; Kelly & Gruzen; m. pl. sec.; p. 94-95; Jan 57; PA
 New York; Library & Office Building; Marcel Breuer; m. elev. pl. sec. det.; p. 112-115; May 57; PA
 New York; Lighting Showroom; ph.; p. 130-131; Dec 57; INT
 New York; Museum; David R. Campbell; ph.; p. 174-175; Feb 57; PA
 New York; Museum; Edward D. Stone; m. ill. pl.; p. 168-169; July 57; AR
 New York; Museum; Kiesler & Bartos; ph. sec.; p. 126-131; Oct 57; AF
 New York; News Agency; Hansen & Thuesen; ph. sel. det.; p. 159-163; Apr 57; PA
 New York; Offices; Michael Saphier; ph. pl.; p. 144-145; Mar 57; INT
 New York; Offices; Raymond Loewy; ph. pl.; p. 152-153; Oct 57; INT
 New York; Office Building & Bank; Skidmore, Owings & Merrill; m. pl. sec. ill.; p. 110-115; Apr 57; AF
 New York; Office Buildings; ph. pl. dia. ill.; p. 104-113; Mar 57; AF

NEW YORK (Cont'd)

New York; Office Building; Carson & Lundin; ill. pl.; p. 237; Mar 57; AR
 New York; Office Buildings; Emery Roth & Sons; ph. ill. map; p. 163, 196-200; June 57; PA
 New York; Office Buildings; Harrison & Abramovitz; ph. pl. ill.; p. 232, 238, 240, 244; Mar 57; AR
 New York; Office Building; Harrison & Abramovitz & John B. Peterkin; ph. sec. pl.; p. 160; Interiors, p. 227-233; June 57; PA
 New York; Office Building; Kahn & Jacobs; ph. pl.; p. 162; June 57; PA
 New York; Office Building; Mies van der Rohe & Philip Johnson; ph. pl. elev.; p. 167; June 57; PA
 New York; Office Building; Mies van der Rohe & Philip Johnson; ph.; p. 115; Feb 57; AF; ph. m.; p. 230-231; Mar 57; AR
 New York; Office Building & Bank; Skidmore, Owings & Merrill; m. pl. ill.; p. 248-249; Mar 57; AR
 New York; Office Building; Skidmore, Owings & Merrill; ph. m. sec. pl. ill.; p. 142-145; Aug 57; AF
 New York; Office Building; William Lescaze; ph. pl.; p. 246; Mar 57; AR
 New York; Office Interior, Remodeled; ph. pl.; p. 167-169; Aug 57; PA
 New York; Offices, Interiors; Designs for Business; ph. pl.; p. 106-111; Jan 57; INT
 New York; Offices, Interiors; Designs for Business; ph.; p. 166-167; Sept 57; PA
 New York; Offices, Interiors; Goldstone & Dearborn; ph.; p. 161-163; Sept 57; PA
 New York; Offices, Interiors; Welton Becket; ph.; p. 28-29; Mar 57; AA
 New York; Office, Interiors; Zevloff & Bloom; ph. det. pl.; p. 134-137; Oct 57; INT
 New York; Penn Station, Remodeling; Lester C. Tichy; ph. pl. sec. ill.; p. 104-109; Aug 57; AF
 New York; Produce Exchange, 1884-1957; George Post; ph. sec. dia.; p. 142-149; June 57; AF
 New York; Residence; Philip Johnson; ph. pl.; p. 130; Oct 57; HH
 New York; Restaurant; Arthur Silver; ph. pl.; p. 154; July 57; AF
 New York; Showroom; Bertha Schaefer; ph.; p. 164-165; Mar 57; PA
 New York; Showroom; Gerhard Karplus; ph. pl.; p. 136; Nov 57; INT
 New York; Showroom; Harvey Propper; ph.; p. 162-163; Mar 57; PA
 New York; Showroom; Jack Larson; ph.; p. 102-105; Feb 57; INT
 New York; Showroom; Maurizio Tempestini; ph. pl.; p. 136-137; May 57; INT
 New York; Showroom; Nitzsche & Lindbloom; ph. pl. elev.; p. 126-133; Nov 57; INT
 New York; Showroom; Paul McCobb; ph.; p. 94-97; Feb 57; INT
 New York; Singer Buildings, 1904 & 1907; Ernest Flagg; ph. ill.; p. 116-121; Apr 57; AF
 New York; Store; Finn Juhl; ph.; p. 164-165; Apr 57; PA
 New York; Store; Finn Juhl; ph. pl. det.; p. 86-89; Apr 57; INT
 New York; Theatre Group; Pereira & Luckman; ill. pl. sec.; p. 11; Mar 57; AR; pl. ill.; p. 10; Mar 57; INT; ill. pl.; p. 37; Feb 57; AF

NEW YORK (Cont'd)

New York; Tourist Booking Office; D. & Y. Gad; ph. pl.; p. 135; Apr 57; AF
 Pleasantville; Residence; Kramer & Kramer; ph. pl. det. elev.; p. 82-85; Nov 57; HH
 Pleasantville; Residential Development; Oscar de Bogdan; ph. pl.; p. 202; Aug 57; HH; ph. pl.; p. 134-137; Feb 57; HH
 Suffern; Restaurant; Junzo Yoshimura; ph. pl. sec.; p. 120-123; Aug 57; AF
 Syosset, L. I.; High School; Eggers & Higgins; ph. pl.; p. 128; Feb 57; AF
 Syracuse; Common Grounds in Residential Area; ph. pl.; p. 114-115; Feb 57; HH
 Upton; Alternating Gradient Synchrotron; Stone & Webster; ph. pl.; p. 190; Mar 57; AR
 White Plains; Church; Jules Gregory; ph. m.; p. 101; Dec 57; INT

NIGERIA

Ibadan; Campus & Library; Univ. College; E. Maxwell Fry; ph. pl. sec.; p. 158-161; Aug 57; AR
 Ibadan; Chapel; George Pace; ph.; p. 96-97; Dec 57; INT

NORTH CAROLINA

Charlotte; High School; A. G. Odell, Jr.; m. pl. elev.; p. 149; Nov 57; AF
 Charlotte; Residence, Library; A. G. Odell, Jr.; ph. pl. sel. det.; p. 118-121, 165-166; May 57; PA
 Charlotte; Residential Development; R. Emory Holroyd; ph. pl.; p. 136-137; Jan 57; HH
 Mecklenburg County; Junior High School; A. G. Odell, Jr.; ph. pl. det.; p. 128-131; May 57; PA; ph. pl.; p. 133; Nov 57; PA
 Raleigh; Residence; George Matsumoto; ph. pl. det.; p. 184-187; Mid-May 57; AR; ph. pl.; p. 108; June 57; HH; ph. pl.; p. 189-194; July 57; AR; ph. pl.; p. 132; Nov 57; PA

NUCLEAR BUILDINGS

Architecture, Atoms and a Peaceful World; ph. pl. sec. ill. dia.; p. 181-192; Mar 57; AR
 Architecture for the Nuclear Age; by J. E. Burchard; p. 7-10; Jan-Feb 57; BAIA
 Mobilizing for the Nuclear Age; by R. A. Charpie; p. 4-6; Jan-Feb 57; BAIA
 Nuclear Facilities; by E. Pawley; p. 3; Jan-Feb 57; BAIA
 Power Reactor; by E. Pawley; p. 363-366; Oct 57; JAIA
 Radioactive Research Labs.; by B. E. Brazier & E. K. Thompson; sec. ph. pl. table dia.; p. 215-226; June 57; AR
 See *Laboratory also*

O**OFFICE BUILDINGS, OFFICES**

Advertising Agency; Seattle, Wash.; Young, Richardson, Carleton & Dettlie; ph.; p. 48-2, 3 w.s.; May 57; AR
 Advertising; Interiors, New York, N. Y.; Designs for Business; ph.; p. 166-167; Sept 57; PA
 Advertising; Interiors, New York, N. Y.; Goldstone & Dearborn; ph.; p. 161-163; Sept 57; PA
 Advertising; Interiors; San Francisco, Calif.; Anshen & Allen; ph.; p. 164-165; Sept 57; PA

OFFICE BUILDINGS, OFFICES (Cont'd)

Ahmedabad, India; LeCorbusier; ph.; p. 146; Apr 57; AF
 Airlines Ticket; New York, N. Y.; Dvora & Yeheskiel Gad; ph. pl.; p. 102-103; June 57; INT
 Airline; New York, N. Y.; Raymond & Rado & J. Yoshimura; ph. pl.; p. 134; Apr 57; AF
 Airline Ticket Offices; p. 102-108; June 57; INT
 Airline Ticket Offices; Craig Ellwood; ph. pl.; p. 16; July 57; AA
 Airlines Ticket; New York, N. Y.; Junzo Yoshimura; ph.; p. 106-108; June 57; INT
 Architects; Harry T. MacDonald; ph. pl.; p. 26-27; Jan 57; AA
 Architects; James Maul & Burdette Pulver, Jr.; ph. pl.; p. 31; July 57; AA
 Architects; Philadelphia, Pa.; Nolen & Swinburne; ph. pl.; p. 149; Oct 57; INT
 Artistically Considered; by Louis Sullivan; ph.; p. 204-206; June 57; PA
 Astor Plaza; New York, N. Y.; Carson & Lundin; ill. pl.; p. 233; Mar 57; AR
 Atlanta, Ga.; Alexander & Rothschild; ph. pl. m. elev. sec.; p. 210-214; June 57; AR
 Automation; by I. D. Shapiro; ill. pl.; p. 201-203; June 57; PA
 Bloomfield, Conn.; Skidmore, Owings & Merrill; ph. sec. pl. det.; p. 112-127; Sept 57; AF
 Chicago, Ill.; A. Epstein & Sons; ill. pl.; p. 236; Mar 57; AR
 Chicago, Ill.; Skidmore, Owings & Merrill; ph. pl. m.; p. 239; Mar 57; AR
 Chicago, Ill.; Skidmore, Owings & Merrill; ph. m. sec. pl.; p. 169; June 57; PA
 Chicago, Ill.; Skidmore, Owings & Merrill; ph. pl. sec. elev.; p. 158-159, 169; Nov 57; PA
 Cleveland, Ohio; Carson & Lundin; ill. pl.; p. 241; Mar 57; AR
 Craig Ellwood; ill. pl.; p. 10-11; Feb 57; AA
 Dallas, Texas; Welton Becket; ill. pl.; p. 245; Mar 57; AR
 Dearborn, Mich.; Skidmore, Owings & Merrill; ph. pl. sec.; p. 180-191; June 57; PA
 Dearborn, Mich.; Skidmore, Owings & Merrill; ph.; p. 242; Mar 57; AR
 Dearborn, Mich.; Skidmore, Owings & Merrill; ph. pl.; p. 122-133; Oct 57; INT
 Denver, Colo.; I. M. Pei; ph. sec. pl.; p. 170; June 57; PA
 Designers, Interior, Remodeled; New York, N. Y.; Kim Hoffman & Stephen Heidrich; ph. pl.; p. 167-169; Aug 57; PA
 Designers; New York, N. Y.; Raymond Loewy; ph. pl.; p. 152-153; Oct 17; INT
 Detroit, Mich.; Minoru Yamasaki; pl. m. elev. det. sec.; p. 168-180; May 57; AR; m. pl.; p. 107-109; Jan 57; PA; m. pl. ill. det. sec.; p. 135-139; May 57; AF
 Detroit, Mich.; Yamasaki, Leinweber; Case Study Seminar; pl. m.; p. 145-148; Aug 57; PA
 Don Knorr; ill. pl.; p. 14; Mar 57; AA
 Harper Bldg., 1854; ph. ill. det. sec.; p. 153-154; Feb 57; PA
 High-Rise Office Buildings; by R. Roth; ph. ill. map; p. 196-200; June 57; PA
 Hollywood, Calif.; Welton Becket; ph. pl.; p. 235; Mar 57; AR
 Home Insurance Bldgs., 1885; Chicago, Ill.; William LeBaron Jenny; ph. det.; p. 207-208; June 57; PA

OFFICE BUILDINGS, OFFICES (Cont'd)

Hotel-Office Building; San Francisco, Calif.; Thomas M. Price, Hertz & Knowles; m. pl.; p. 238-239; May 57; AR

H. M. E. Stadler, Jr.; ill. pl.; p. 25; Oct 57; AA

Industrial Office Group; Milford, Mich.; Smith, Hinchman & Grylls; ph.; p. 192-194; Apr 57; AR

Insurance; Thorshov & Cerny; ph. pl. elev. sec. det.; p. 140-143, 152; Nov 57; PA

Insurance; Waltham, Mass.; Anderson, Beckwith & Haible; ph. pl.; p. 177-182; Feb 57; AR

Interior Space Design; ph. pl.; p. 118-121; Feb 57; AF

Interiors; ph.; p. 146-148; Oct 57; INT

Interiors; Bill Block; ph.; p. 104-105; Jan 57; INT

Interiors and Furniture; ph. pl.; p. 78-103; Jan 57; INT

Interiors; Chicago, Ill.; Harper Richards; ph. pl.; p. 145; Oct 57; INT

Interiors; Cincinnati, Ohio; Voorhees, Walker, Smith & Smith; ph.; p. 150-151; Oct 57; INT

Interiors; Hartford, Conn.; Peter Frazier; ph.; p. 138-141; Oct 57; INT

Interiors; New York, N. Y.; Michael Saphier; ph. pl.; p. 144-145; Mar 57; INT

Interiors; New York, N. Y.; Designs for Business; ph. pl.; p. 106-111; Jan 57; INT

Interiors; New York, N. Y.; Welton Becket; ph.; p. 28-29; Mar 57; AA

Interiors, New York, N. Y.; Zeveloff & Bloom; ph. det. pl.; p. 134-137; Oct 57; INT

Interiors, Remodeling; Hartford, Conn.; Peter Fraser, Jr.; ph.; p. 159-165; July 57; PA

Interiors, Wainscott Wall; pl.; p. 144; Oct 57; INT

Interiors, Year's Work; pl.; p. 70-74; Aug 57; INT

Larkin Bldg., 1904; Buffalo, N. Y.; Frank Lloyd Wright; ph. pl.; p. 141-142; Mar 57; PA

Los Angeles, Calif.; Welton Becket; ph. pl. sec.; p. 164; June 57; PA

Los Angeles, Calif.; Victor Gruen; ph. pl.; p. 234; Mar 57; AR

Los Angeles, Calif.; Victor Gruen; ph. pl. elev. sec. sel. det.; p. 172-179; June 57; PA

Maintenance; ph.; p. 78; July 57; INT

Mexico City, D. F.; Juan Sordo Madaleno; ph. pl. elev. sec.; p. 207-209; June 57; AR

Mile High; Frank Lloyd Wright; ill.; p. 250; Mar 57; AR

Neenah-Menasha, Wisc.; Skidmore, Owings & Merrill; ph. pl.; p. 208-213; Feb 57; AR

New York Produce Exchange, 1884; George Post; ph. sec. dia.; p. 142-149; June 57; AF

New York's Office Buildings; ph. pl. dia. ill.; p. 104-113; Mar 57; AF

New York, N. Y.; Carson & Lundin; ill. pl.; p. 237; Mar 57; AR

New York, N. Y.; Emery Roth & Sons; ph. pl.; p. 163; June 57; PA

New York, N. Y.; Harrison & Abramovitz; ill. pl.; p. 240; Mar 57; AR

New York, N. Y.; Harrison & Abramovitz; ph. pl.; p. 232, 238, 244; Mar 57; AR

New York, N. Y.; Harrison & Abramovitz & John B. Peterkin; ph. sec. pl.; p. 160; Interiors, p. 227-233; June 57; PA

New York, N. Y.; Kahn & Jacobs; ph. pl.; p. 162; June 57; PA

OFFICE BUILDINGS, OFFICES (Cont'd)

New York, N. Y.; Mies van der Rohe & Philip Johnson; ph. m. y.; p. 230-231; Mar 57; AR; ph. pl. elev.; p. 167; June 57; PA; ph.; p. 115; Feb 57; AF

New York, N. Y.; Singer Bldg., 1904-1907; Ernest Flagg; ph. ill.; p. 116-121; Apr 57; AF

New York, N. Y.; Skidmore, Owings & Merrill; m. pl. sec. ill.; p. 110-115; Apr 57; AF

New York, N. Y.; Skidmore, Owings & Merrill; ph. m. sec. pl. ill.; p. 142-145; Aug 57; AF

New York, N. Y.; Skidmore, Owings & Merrill; m. pl. ill.; p. 248-249; Apr 57; AR

New York, N. Y.; William Lescaze; ph. pl.; p. 246; Mar 57; AR

Office Acoustics; by H. C. Hardy; ph. ill. dia. table; p. 235-240; Feb 57; AR

Office Buildings, U. S., Present & Past, Study; ph. pl. m. ill.; p. 227-250; Mar 57; AR

Office Design as a Business Proposition; by M. Mogulescu; ph.; p. 97; Jan 57; INT

Penthouse; Pittsburgh, Pa.; John Schurko; ph. pl. sec. det.; p. 211-214; Apr 57; AR

Penthouse Lounge; Hahauser & D'Amelio; ill. m. pl.; p. 119; Jan 57; INT

Philadelphia, Pa.; Charles R. Colbert; ph. sec. pl.; p. 171; June 57; PA

Philadelphia, Pa.; Penn Center; Vincent G. Kling; ph. pl. m. sec.; p. 190-196; May 57; AR

Philadelphia, Pa.; Vincent G. Kling; ph. m. sec. pl.; p. 168; June 57; PA

Pittsburgh, Pa.; Harrison & Abramovitz; ph. sec. pl.; p. 161; June 57; PA

Radnor, Pa.; Skidmore, Owings & Merrill; ph. pl.; p. 195-200; Apr 57; AR

Realty; Long Beach, Calif.; Killingsworth, Brady & Smith; ph.; p. 23; June 57; AA

Remodeled; Paul Laszlo; pl.; p. 30-31; May 57; AA

Research & Administration Center; Corning, N. Y.; Harrison, Abramovitz & Abbe; ph. ill. det. pl.; p. 108-113; May 57; AF

Sarasota, Fla.; Victor Lundy; ph.; p. 127; June 57; AF

Shreveport, La.; Neild-Somdal; ph. pl.; p. 243; Mar 57; AR

Silsbee, Tex.; George & Abel B. Pierce; ph. pl. sel. det.; p. 143-145, 158; Apr 57; PA

Solar-Heated; Albuquerque, N. M.; Stanley & Wright; ph. pl. dia.; p. 153-155; Mar 57; PA

Stanford, Calif.; Starks Jozens & Nacht; ill. pl.; p. 15; Mar 57; AA

Tech. Center; Warren, Mich.; Eero Saarinen & G. M. Styling; ph.; p. 80-90; Jan 57; INT

New Skyscraper; by J. S. Hornbeck; ph.; p. 228-229; Mar 57; AR

Torrance, Calif.; Albert C. Martin; ph. det.; p. 220-223; Feb 57; AR

Tourist Booking Office; New York, N. Y.; D. & Y. Gad; ph. pl.; p. 135; Apr 57; AF

Two Office Buildings; Frank Lloyd Wright; ill. sec. dia. pl.; p. 142-143; Jan 57; AF

Union Headquarters; Los Angeles, Calif.; Richard Neutra & Robert Alexander; ph. pl.; p. 14-15; July 57; AA

Vancouver, B. C.; Sharp & Thompson, Berwick, Pratt; ph. pl.; p. 36; July 57; AR; ph. sec. ill.; p. 143; Jan 57; AF

Vancouver, B. C.; Thompson, Berwick & Pratt; ph. pl. sec.; p. 165; June 57; PA; ph. sec. pl.; p. 106-113; July 57; AF

OFFICE BUILDINGS, OFFICES (Cont'd)

Victor Gruen; ph.; p. 12-13; June 57; AA
 Weston, Ontario; Pentland & Baker; ph. det. pl.; p. 214-219; Feb 57; AR
 White House, New Offices; by Douglas Orr; pl. ph.; p. 450-453; Dec 57; JAIA
 Work of Emery Roth & Sons; New York, N. Y.; ph. ill. map; p. 196-200; June 57; PA
 Zurich, Switzerland; Hans Hofmann; ph. pl.; p. 134-135; Nov 57; PA
 See *Clinic, Government Building, Architecture and University, also*

OFFICE PRACTICE

Architect Estimates; p. 9; June 57; PA
 Architectural Photogrammetry; ph.; p. 352-355; Oct 57; JAIA
 Contracts; by L. Menk; p. 9-11; Dec 57; PA
 Costs, Control Assays, Estimates; by G. Szmak; p. 9-11; Feb 57; PA
 Estimates, Guaranteed or Reliable; p. 9-11; Sept 57; PA
 Office Design; by M. Mogulescu; ph.; p. 97; Jan 57; INT
 Package Deal; by V. Kling; ph.; p. 18-20; May 57; JAIA
 Perkins & Will, Expand Their Practice; by F. Fogarty; ph.; p. 128-132, 214; Sept 57; AF
 Professional Liability Insurance; p. 455-456; Dec 57; JAIA
 Public Relations; by R. Denny; p. 335-337; Oct 57; JAIA; 387-390; Nov 57; JAIA; p. 457-459; Dec 57; JAIA

OHIO

Cincinnati; Office, Interiors; Voorhees, Walker, Smith & Smith; ph.; p. 150-151; Oct 57; INT
 Cleveland; Office Bldg.; Carson & Lundin; ill. pl.; p. 241; Mar 57; AR
 Cleveland; Residence; Robert A. Little; ph. pl. det.; 152-155; Mid-May 57; AR
 Cleveland; Residential Development; Robert Schmitt; ph. pl. ill.; p. 147-153; Jan 57; HH
 Columbus; Residential Development; ph. pl.; p. 238; Sept 57; HH
 Maderia; Elementary School; Charles Burchard; ph. pl.; p. 126-129; Feb 57; PA
 Painesville; Commons & Dorm; Lake Erie College; Victor Christ-Janer; ph. pl. ill. det. sec.; p. 138-139, 143-147; Sept 57; AF
 Toledo; Car Showroom Building; William I. Hauser; m. pl.; p. 111; Jan 57; PA
 Yellow Springs; Dormitory; Skidmore, Owings & Merrill; ph. pl.; p. 200-201; Aug 57; AR

OKLAHOMA

Norman; High School Addition; Caudill, Rowlett, Scott; Perkins & Will; ph. pl. ill. dia.; p. 228-235; Apr 57; AR
 Tulsa; Country Club; Donald Honn; ph. pl. sel. det.; p. 118-120, 165; Aug 57; PA
 Tulsa; Residential Development; Cecil E. Stanfield; ph. pl.; p. 170-171; Apr 57; HH

OLD AGE HOME

Competition Winners; Joe J. Jordan & Hanford Yang; Bellante & Clauss; Gerhardt Liebmann; Architects Associated; Norman H. Hoberman & John Gallagher; pl. ill. elev.; p. 161-168; Jan 57; AR

OPERA HOUSE

See *Auditorium*

OREGON

Beaverton; Shopping Center; Pietro Belluschi & Skidmore, Owings & Merrill; ph. pl.; p. 132-135; Mar 57; PA
 Moro; Residence; Paul Hayden Kirk; ph. pl. sec.; p. 138-141; May 57; PA
 Portland; Bar; Arthur Morgan; ph.; p. 155; July 57; AF
 Portland; Garden Club; John Storrs; ph. pl.; p. 112-115; Aug 57; PA
 Portland; Residence; John Yeon; ph. pl.; p. 120; May 57; HH
 Portland; Residence; Walter Gordon; ph. pl. dia.; p. 156-159; May 57; PA
 Portland; Residential Development; ill. pl.; p. 91; Jan 57; HH
 Portland; Saw Chain Factory; Van Evera Bailey; ph. det.; p. 228-229; Feb 57; AR
 Portland; Two Schools for Deaf; Pietro Belluschi & Skidmore, Owings & Merrill; ph. pl.; p. 151-155; Dec 57; AR
 Springfield; Downton Plan; Don Lutes & John Amundson; pl. ill.; p. 48-3 w.s.; Nov 57; AR

P**PAINT**

Correct Choice, Failures; table ph.; p. 126-129; Aug 57; HH
 New Methods; ph.; p. 168-170; Oct 57; HH
 Specifying and Approving Paint; by H. J. Rosen; p. 157; Apr 57; PA

PAKISTAN

Karachi; Hotel; Edward D. Stone; ill. pl. det.; p. 164-167; July 57; AR

PARKING

See *Garages*

PARKS

Architecture for the National Parks; by E. Goble; ph. ill. graph; p. 173-188; Jan 57; AR
 See *Recreation also*

PARTITION

See *Wall*

PENNSYLVANIA

Bear Run; Residence; Frank Lloyd Wright; ph. sec.; p. 121; May 57; HH
 Berwick; Hospital; Noakes & Neubauer; ill. pl.; p. 198-201; Nov 57; AR
 Huntington Valley; Residence; Davis, Brody & Wisniewski; ph. pl. det.; p. 136-139; Mid-May 57; AR
 Levittown; Residential Development; Levitt Staff; ph. pl. elev. det.; p. 126-129; Nov 57; HH
 New Hope; Studio; George Nakashima; ph. sec. dia. m.; p. 183-188; Nov 57; AR
 Paoli; Residence; Richard E. Baringer; elev. pl. ill.; p. 130-131, 144-145; Jan 57; PA
 Philadelphia; Apartment Building; Roth & Fleisher; ph. pl. det.; p. 110-113; Apr 57; PA
 Philadelphia; Architect's Office; Nolen & Swinburne; ph. pl.; p. 149; Oct 57; INT

PENNSYLVANIA (Cont'd)

- Philadelphia; Classroom Bldg. & Science Group; Temple Univ.; Nolen & Swinburne; ph. pl.; p. 145, 164-165, 170-171; Aug 57; AR
- Philadelphia; Classroom Building, Univ. of Penn.; Robert L. Geddes, Melvin Brecher & W. W. Cunningham; sec. ill. pl.; p. 172-173; Aug 57; AR
- Philadelphia; Hospital; Vincent Kling; ph. pl.; p. 72-75; Feb 57; INT
- Philadelphia; Hospital Interiors, Remodeled; Ken White; ph.; p. 170-173; Aug 57; PA
- Philadelphia; Hotel; Perry, Shaw, Hepburn & Dean; ph. pl.; p. 122-130; Sept 57; PA
- Philadelphia; Independence Hall Area; by G. E. Brumbaugh; ph.; p. 294-298; Sept 57; JAIA
- Philadelphia; Medical Center; Louis Kahn; ph.; p. 134-137; Oct 57; AF
- Philadelphia; Mental Hospital; Harbeson, Hough, Livingston & Larson; & Harry Sternfeld; ph. pl.; p. 128; July 57; AF
- Philadelphia; Office Building; Charles R. Colbert; ph. sec. pl.; p. 171; June 57; PA
- Philadelphia; Office Building; Vincent G. Kling; ph. m. sec. pl.; p. 168; June 57; PA
- Philadelphia; Penn Center Transportation Building & Concourse; Vincent G. Kling; ph. pl. m. sec.; p. 190-196; May 57; AR
- Philadelphia; Residence; Davis, Brody & Wisniewski; ph. pl. sec.; p. 105; Mar 57; HH
- Philadelphia; Residential Development; Levitt Houses; ill. pl.; p. 154-157; Jan 57; HH
- Philadelphia; Residential Development; Theodore Brandow; ph. pl.; p. 141; June 57; HH
- Philadelphia; Row Houses; Wright, Andrade & Amenta; ill. pl. dia.; p. 150-151; May 57; AF
- Philadelphia; Science Building; Univ. of Penn.; Louis Kahn; m. pl. elev.; p. 143; Oct 57; AF
- Philadelphia; Welfare Reception Center; Bellante & Gauss; m. elev. pl. ill.; p. 118-119, 140-141; Jan 57; PA
- Pittsburgh; Elementary School; John Pekruhn; ph. pl.; p. 212-214; July 57; AR
- Pittsburgh; Hotel; William Tabler; sec. pl. m. ph.; p. 119-121; July 57; AF
- Pittsburgh; Mellon Square Park; Mitchel & Ritchey; ph. pl.; p. 195-198; Feb 57; AR; ph.; p. 122-123; July 57; AR
- Pittsburgh; Office Building; Altenhof & Brown; ph. pl.; p. 247; Mar 57; AR
- Pittsburgh; Office Building; Harrison & Abramovitz; ph. sec. pl.; p. 161; June 57; PA
- Pittsburgh; Penthouse Offices; John Schurko; ph. pl. sec. det.; p. 211-214; Apr 57; AR
- Pittsburgh; Urban Redevelopment; ph. m. pl. ill.; p. 146-151; Feb 57; AF
- Pottstown; Hospital Additions; Vincent G. Kling; ph. pl. sel. det.; p. 124-131, 157; Mar 57; PA
- Radnor; Research Lab. & Office Building; Skidmore, Owings & Merrill; p. 195-200; Apr 57; AR
- Scott Township; Church; Schell, Deeter & Stott; ph. pl. det.; p. 160-163; May 57; PA
- Trevoise; Residential Development; Montgomery & Bishop; ph. pl.; p. 147; June 57; HH

PERU

- Lima; Hospital; Edward D. Stone & A. L. Aydelott; ph. pl. ill.; p. 217, 228-236; Oct 57; AR

PHILIPPINES

- Chapel; Leandro Locsin; ph.; p. 99; Dec 57; INT; ph.; p. 22; July 57; AA

PLANTS, INDOOR

- Ten Rugged Perennials, Indoor Plants; ill. ph.; p. 136-139; Aug 57; AF

PLASTERING

- Mechanization in Plastering; ph.; p. 157; Aug 57; PA

PLASTIC

- Foams, a New Material; ph. dia.; p. 150-153; Mar 57; AF
- Sprayed Vinyl Plastics; ph.; p. 167; July 57; AF
- See *Structural* also

PLAZA

- Pittsburgh, Pa.; Mitchell & Ritchie; ph.; p. 122-123; July 57; AF; p. 195-198; Feb 57; AR; ph.; p. 122-123; July 57; AR

POLAND

- Poznan; Department Store; Marek Leykam; ph. pl.; p. 217; July 57; AF
- Poznan; U. S. Model Home; Reino E. Aarnio; ph. pl.; p. 98-101; Aug 57; HH

PORCELAIN ENAMEL

- Porcelain Enamel Paper; by J. M. Hunter; p. 175-178; Nov-Dec 56; BAIA
- Weathering; by H. Rosen; p. 125; Dec 57; PA

PORCH

- Motel Porch; sel. det.; p. 157; Sept 57; PA

PREFABRICATION

- Prefabrication; ph. pl. elev. det.; p. 122-131; Nov 57; PA
- Schools; ph. pl.; p. 138-143; Nov 57; AF
- The Hertfordshire Prefab Schools; by E. D. Ehrenkrantz & J. D. Kay; ph. pl. chart; p. 105-111; July 57; PA
- See *Modular Design, Structural, Curtain Wall*, also

PRISON

- See *Government Building*

PUBLIC RELATIONS

- See *Office Practice*

PUBLIC HOUSING

- See *Residential Development*

PUERTO RICO

- San Juan; Hotel; Henry Klumb; ph.; p. 131; Apr 57; INT
- San Juan; Supreme Court Building; Toro-Ferrer & Charles H. Warner, Jr.; ph. pl.; 128-131; Aug 57; AF
- San Juan; Two Residences; Toro, Ferrer & Alegria; ph. pl.; p. 106-113; Dec 57; INT

Q

R

RAILROAD

- Commuting Systems; ph. sec.; p. 112-113; June 57; AF
 Lightweight Coach; Budd Company; Walter B. Dean; ph. elev.; p. 156-158; Feb 57; AF
 Remodeling Penn Station Ticket Office; New York, N. Y.; Lester C. Tichy; ph. pl. ill. sec.; p. 104-109; Aug 57; AF
 Station with Theaters, Restaurants, Etc.; Tokyo, Japan; Junzo Sakakura; ph. sec.; p. 267; Nov 57; AF
 Ticket Booth; New York, N. Y.; Lester C. Tichy; ph. ill. pl.; p. 372-374; Apr 57; AR
 Train Interiors; Walter Dean; ph. pl.; p. 118-119; June 57; INT

RECREATION

- Architecture for the National Parks; by E. Goble; ph. ill. graph; p. 173-188; Jan 57; AR
 Bandshells; Mexico; Felix Candela; ph. pl. sec.; p. 134; Jan 57; AF
 Bath House; New Canaan, Conn.; Sherwood, Mills & Smith; ph. pl.; p. 112-113; Mar 57; PA
 Beach Club; Havana, Cuba; Max Borges, Jr.; ph. pl.; p. 116-117; Aug 57; PA
 Beach Resort; Lake St. Clair, Mich.; O'Dell, Hewlett & Luckenbach; pl. pl.; p. 124-127; Aug 57; PA
 Beach Resort; Tiefenbronn, Switzerland; Josef Schuetz; ph.; p. 136-140; Mar 57; PA
 Club Building; Harry Seidler; m. pl.; p. 20-21; Sept 57; AA
 Club House; Eagle Rock, Calif.; Richard Neutra; ph. pl.; p. 213-216; Mar 57; AR
 Club, University Club, 1900; New York, N. Y.; McKim Mead & White; ph.; p. 225; Mar 57; AR
 Collapsible Band Shell; ph.; p. 212; Dec 57; AR
 Community Center; Trenton, N. J.; Louis Kahn; ph. pl. sec. m.; p. 140-142; Oct 57; AF
 Country Club; San Diego, Calif.; William F. Cody; ph.; p. 126; Mar 57; AF
 Country Club; Tulsa, Okla.; Donald H. Honn; ph. pl. sel. det.; p. 118-120, 165; Aug 57; PA
 Dance Deck; Marin County, Calif.; Lawrence Halprin; ph.; p. 123; Mar 57; AF
 Garden Club; Portland, Ore.; John Storrs; ph. pl.; p. 112-115; Aug 57; PA
 Giant Louvers, Beach Shade; ph.; p. 240; July 57; AR
 Girl Scout Lodge; Annapolis, Md.; Rogers, Taliaferro & Lamb; ph. pl. sec. det.; p. 121-123; 164; Aug 57; PA
 Health Center; Aspen, Colo.; Herbert Bayer & Fritz Benedict; ph. pl. det.; p. 118-121; Apr 57; INT
 High School Center; Fryeburg, Maine; Alonzo J. Harriman; ph. pl. det.; p. 197-200; July 57; AR
 Hockey Rink; Yale Univ.; New Haven, Conn.; Eero Saarinen; ph. m. ill. sec.; p. 138-139; Dec 57; AF
 Leisure Time Structures; Charles Kratka; ill. pl.; p. 24-25; Dec 57; AA
 Night Club; by Salvador Dali; ill.; p. 171-172; Nov 57; AF
 Olympic Arena; Squaw Valley, Calif.; Corlett & Spackman, & Kitchen & Hunt; m. sec. ill.; p. 12-13; Jan 57; AA

RECREATION (Cont'd)

- Olympic Facilities; Squaw Valley, Calif.; Corlett & Spackman, Kitchen & Hunt; m. pl. ill.; p. 48-2, 3 w.s.; Jan 57; AR; m. pl. ill.; p. 78-79; Jan 57; PA
 Plastic Play Sculpture; ph.; p. 232; Aug 57; AR
 Play Sculpture; by J. Seebacher-Konzut; ph.; p. 16-17; June 57; AA
 Recreation Buildings; ph. m. ill.; p. 109-111; Aug 57; PA
 Resort; St. John, Virgin Islands; LaFarge, Knox & Murphy; ph. pl.; p. 128-133; Aug 57; PA
 Ski Lodge; Stowe, Vt.; Raymond M. Hood, Jr.; ph. pl.; p. 117; Apr 57; INT
 Space Requirements for Recreation Parks; dia.; p. 226-237; Aug 57; PA
 Sports Arena; Atlanta, Ga.; Aeck Associates; ph. pl. sec.; p. 137-140; Aug 57; PA
 Stadium; Melbourne, Australia; Murphy, McIntyre, Borland, Irwin; ph.; p. 259-260; Apr 57; AR
 Stadium; Pescara, Italy; Luigi Piccinato; ph. sec.; p. 269; Mar 57; AF
 Vacation Camp; Elmore County, Ala.; Sherlock, Smith & Adams; ph. pl.; p. 134-136; Aug 57; PA
 Vacation Camp; Fishkill, N. Y.; Edward Barnes; ph. pl. sec.; p. 120-123; Oct 57; AF
 Visitor Center; Dinosaur National Monument, Utah; Anshen & Allen; ill. elev. pl.; p. 186-188; Jan 57; AR
 Waterfront Parks; San Francisco, Calif.; Mario Ciampi & Skidmore, Owings & Merrill; m.; p. 48-2, 3 w.s.; Sept 57; AR
 See Parks, School, University, Hospital, also

RELIGIOUS BUILDING

- Acoustics of Churches; by R. N. Lane; ill. pl. sec. dia. graph; p. 190-192; Dec 57; AR
 Cathedral; San Salvador; Oscar Nitzschke; m. sec. pl.; p. 88-89; Dec 57; INT
 Chapel; Air Force Academy; Colorado Springs, Colo.; Skidmore, Owings & Merrill; ill. sec. m.; p. 9-12; Sept 57; AR; m. pl. sec.; p. 136-137; Sept 57; AF; ill. m. sec. pl.; p. 95-97; Sept 57; PA
 Chapel & Restored Church; Viggiu, Italy; Enrico Castiglioni; ph. pl.; p. 274; Oct 57; AF
 Chapel, Hall & Sunday School; Stamford, Conn.; Sherwood, Mills & Smith; ph. pl.; p. 120-123; Mar 57; PA
 Chapel; Philippines; Leandro Locsin; ph.; p. 22; July 57; AA; ph.; p. 99; Dec 57; INT
 Chapel; Plona, Switzerland; E. & W. Heeb; ph.; p. 86-87; Dec 57; INT
 Church; Bellevue, Wash.; Bassetti & Morse; ph. pl. sec.; p. 186-189; Dec 57; AR
 Church; Biloxi, Miss.; Sidney Sharpe Stanfield; m. pl.; p. 123; Jan 57; PA
 Church; Burien, Wash.; Durham, Anderson & Freed; ph. pl. sec.; p. 178-181; Dec 57; AR
 Church; Chalmette, La.; James Lamanita, Jr.; ph.; p. 95; Dec 57; INT
 Church; Coblenz, Germany; Dominikus & Gottfried Bohm; ph. pl. sec.; p. 168-170; June 57; AR
 Church; Cologne-Braunsfeld, Germany; Rudolf Schwarz & Josef Bernard; ph. sec.; p. 178-179; June 57; AR
 Church; Cologne-Marienburg, Germany; Dominikus Bohm; ph. pl.; p. 157-163; June 57; AR
 Church; Dusseldorf-Benrath, Germany; W. Kogel-ter; ph.; p. 171-173; June 57; AR

RELIGIOUS BUILDING (Cont'd)

- Church Exhibition; ph. p. 16; July 57; AR
 Churches; Frankfurt-on-Main & Düren, Germany; Rudolf Schwarz; ph. pl. elev.; p. 164-167, 174-177; June 57; AR
 Church Interior; Westwood, Calif.; Maynard, Lyndon; ph. p. 103; Dec 57; INT
 Church; Pforzheim, Germany; Egon Eiermann; ph. p. 249; May 57; AF
 Church; Saarbrücken, Germany; Albert Dietz; ph. pl.; p. 180-184; June 57; AR
 Church; Sarasota, Fla.; Paul Rudolph; ill. pl. elev.; p. 174-175; Feb 57; AR
 Church; Sarasota, Fla.; Victor Lundy; ph. pl.; p. 124, 130-131; June 57; AF
 Church; Sarasota, Fla.; Victor Lundy; ph.; p. 98; Dec 57; INT
 Church; Scott Township, Pa.; Schell, Deeter & Stott; ph. pl. det.; p. 160-163; May 57; PA
 Church; Tacoma, Wash.; Robert Billsbrough Price; ph. pl. sec.; p. 182-185; Dec 57; AR
 Church; White Plains, N. Y.; Jules Gregory; ph. m.; p. 101; Dec 57; INT
 Church; Wellfleet, Mass.; Olav Hammarstrom & Marianne Strengell; ph. pl.; p. 84-85; Dec 57; INT
 Churches, Study; ph. pl. ill. sec. dia.; p. 171-192; Dec 57; AR
 European Post-War Churches; pl.; p. 90-94; Dec 57; INT
 Europe's New Churches; Dominikus Bohm, Marienburg, Germany; Maurice Novarina, Audincourt, France; Rudolf Schwarz, Düren & Frankfurt-on-Main, Germany; Borje Blomé, Mora, Sweden; Auguste Perret, Raincy, France; LeCorbusier, Ronchamp, France; ph. pl.; p. 106-111; Dec 57; AF
 Geodesic Dome; ph. p. 100; Dec 57; INT
 Kremlin Churches; Moscow, Russia; ph.; p. 138-143; July 57; AF
 Meeting Hall; Gregory Ain; ill. pl.; p. 16; Jan 57; AA
 Monastery & School; St. Louis, Mo.; Hellmuth, Obata & Kassabaum; pl. m. ill. sec.; p. 122-127; Nov 57; AF
 Post-War Churches in West Germany; by G. E. K. Smith; ph. pl. sec. elev.; p. 157-184; June 57; AR
 Sunday School; Pasadena, Calif.; Smith & Williams; ph. pl.; p. 127; Mar 57; AF
 Swing to Contemporary; by M. E. Marty; ph.; p. 338-343; Oct 57; JAIA
 Wedding Chapel; Berkeley, Calif.; Frank Lloyd Wright; ill. elev. pl.; p. 48-4 w.s.; June 57; AR
 See *University, Chapel, Art, also*

RESEARCH

See *Laboratory, Nuclear, University*

RESIDENCE

- Alcoa Products House, Details; Charles Goodman; ph. pl. det.; p. 163-168; July 57; HH
 Aluminum Demonstration House; Charles Goodman; ill. pl.; p. 336; June 57; AR
 Aluminum; Harrison & Abramovitz; ill. pl.; p. 39; June 57; AF
 Bernard Maybeck, His Work; ph.; p. 124-129; Dec 57; HH
 Campbell & Wong; ph.; p. 22; Apr 57; AA

RESIDENCE (Cont'd)

- Carl Koch; ph. pl.; p. 128; Nov 57; PA
 Case Study House; Craig Ellwood; ph. pl.; p. 18-19; Nov 57; AA; ill. det.; p. 18-19; Apr 57; AA
 Case Study House; Don Knorr; ill. pl.; p. 22-23; Sept 57; AA
 Changes in the California House; ill. pl.; p. 120-123; Sept 57; HH
 Cliff May; ph. pl.; p. 118C; Sept 57; HH
 Comfort & Amenities; by T. H. Robsjohn-Gibbins; ill.; p. 179-182; Nov 57; AR
 Consumer Magazine Houses; ph. pl.; p. 118C-H, 126; Sept 57; HH
 Coordinate Parts Residences; ph.; p. 130-138; June 57; HH
 Court House Concept; Mies van der Rohe, Eliot Noyes, Wiener & Sert, Univ. of Pa.; by I. L. McHarg; ph. pl. ill. m.; p. 193-200; Sept 57; AR
 Dalton-Dalton; ph. pl. det.; p. 144-148; Dec 57; HH
 Design Discussion; ph.; p. 132-155; Sept 57; HH
 Donald Blair; elev. pl.; p. 26; Dec 57; AA
 Don Knorr; ill. ph. pl.; p. 22-23; Jan 57; AA
 Dual Purpose Rooms; ph.; p. 232-236; Mid-May 57; AR
 1857 Low Cost Houses; ph.; p. 129-135; May 57; HH
 Entrances; ph.; p. 208-211; Mid-May 57; AR
 Experimental House; A. Quincy Jones & Frederick Emmons; ph. pl.; p. 20-21; Feb 57; AA
 Experimental House; George Nelson & Gordon Chadwick; pl. m. dia. ph. ill.; p. 136-142; Dec 57; AR
 Fifteen Ideas; ph.; p. 160-166; May 57; HH
 Gerald Luss; ph. pl.; p. 112-115; Jan 57; INT
 Greene & Greene; Works; ph. pl.; p. 84-95; Aug 57; HH
 Greta Grossman; ph. pl.; p. 24-25; June 57; AA; ph. pl.; p. 22-23; Mar 57; AA
 Harry Seidler; ph. pl.; p. 18-19; Aug 57; AA
 Hillside Hous; ph. pl. sec.; p. 102-111; Mar 57; HH
 H. M. E. Stadler, Jr.; ill. pl.; p. 26-27; Mar 57; AA
 Homes in America; by E. B. Feldman; p. 22-23; Oct 57; AA; p. 20; Nov 57; AA
 Hugh Stubbins; ph. pl. sec.; p. 141-143; Mar 57; HH
 Inflatable Plastic Bubble; ill. ph.; p. 248; June 57; AR
 Interiors; Louis Comfort Tiffany, Decorator; by E. Kaufman; ph.; p. 118-125; Dec 57; INT
 Interior; Marcel Breuer; ph.; p. 118; Jan 57; INT
 Interiors; ph.; p. 88; Aug 57; INT
 Interiors, Texas Decorators; ph.; p. 136-143; Mar 57; INT
 James Durden; ill. pl.; p. 12; Feb 57; AA
 J. R. Davidson; ill. pl.; p. 18-19; June 57; AA
 Kazumi Adachi; ill. pl.; p. 18-19; Dec 57; AA
 Killingsworth-Brady-Smith; ph. pl.; p. 25-27; Nov 57; AA
 Kolb Associates; ph. pl.; p. 24-25; Feb 57; AA
 Louis H. Huebner; ill. pl.; p. 28-29; May 57; AA
 Low Cost Row Houses from 1857; ph. ill. pl.; 129-135; May 57; HH
 Marvin Beck; pl. ill.; p. 26; June 57; AA
 Model Steel House; Emmons, Jones, Little & Nims; ph. pl.; p. 63; Sept 57; HH
 Mario Corbett; ph. pl.; p. 30-31; Nov 57; AA
 NAHB Research House; Details; ph. det.; p. 148-153; July 57; HH

RESIDENCE (Cont'd)

- New FHA Standards; ill.; p. 138-141, 272-278; May 57; HH
- New Interior Details, New Exterior Details; ph. det. sec.; p. 117-135; July 57; HH
- 100 Years of American Houses; ph. pl.; p. 110-135; May 57; HH
- 100 Years of Style; ph. pl.; p. 99-108; Sept 57; HH
- Park Pavilion; Greacen & Brogniez; ph. sec.; p. 24-25; Jan 57; AA
- Paul Thiry; ph. pl. sec.; p. 28-29; June 57; AA
- Pierre Koenig; ill. pl.; p. 30-31; Dec 57; AA
- Raphael Soriano; ph. pl.; p. 32-33; Nov 57; AA
- Revolving Aluminum Beach House; Harrison & Abramovitz; ill. pl.; p. 256; June 57; AR
- Richard Dorman; ill. pl.; p. 24-25; July 57; AA; ph. pl.; p. 30-31; Oct 57; AA; ph. m. pl.; p. 28-29; Nov 57; AA
- Richard Neutra; ph. pl.; p. 18-19; Oct 57; AA; ph. pl.; p. 131; Oct 57; HH
- Robert Peters; m. pl.; p. 24-25; Jan 57; AA
- Significant Buildings of 100 Years: Houses Since 1907; Frank Lloyd Wright; Greene & Greene; Philip Johnson; Paul Rudolph; Irving Gill; Harwell Hamilton Harris; Richard Neutra; Mies van der Rohe; ph.; p. 199-206; Feb 57; AR
- Significant Houses of Past 100 Years; F. L. Wright, H. H. Richardson, Greene & Greene, R. Neutra, H. H. Harris, W. W. Wurster, J. Yeon, Mies van der Rohe, P. C. Johnson, G. Drake, others; ph. pl.; p. 110-128; May 57; HH
- Ski Lodge; Campbell & Wong; m. pl.; p. 28-29; May 57; AA
- Solar House; Anna Campbell Bliss; pl. ill.; p. 63; Nov 57; PA
- Solar House; John N. Morphett & Hanford Yang; pl. ill.; p. 63; Nov 57; PA
- Solar House; Peter R. Lee; pl. ill.; p. 62; Nov 57; PA
- Summer House; Sanford Hohausser; m. pl.; p. 120-121; Jan 57; INT
- The American at Home, 1957; by R. Lynes; ph. ill.; p. 98-107; Mid-May 57; AR
- Thornton Abell; ill.; p. 27; June 57; AA; ill. pl.; p. 14-15; Feb 57; AA; ph. pl.; p. 20-21; Oct 57; AA
- Two Small Residences; William S. Beckett; ill. pl.; p. 28-29; July 57; AA
- Vacation House; Campbell & Wong; m. ill.; p. 111; Aug 57; PA
- Vacation House; C. P. Allevi & I. L. Paris; ph. pl.; p. 34-35; Oct 57; AA
- Wendell H. Lovett; ph. pl. sec.; p. 26-27; Sept 57; AA
- Wm. Sutherland Beckett; ph. pl. elev.; p. 28-29; Dec 57; AA
- ARIZONA**
- Taliesin West; Frank Lloyd Wright; ph.; p. 101; Aug 57; INT
- BRITISH WEST INDIES**
- Trinidad; Company House; Bolton & Barnstone; ph. pl.; p. 28-29; Apr 57; AA
- BRAZIL**
- Rio de Janeiro; Lucjan Korngold; ph. sec. pl.; p. 26-27; July 57; AA
- CALIFORNIA**
- ; A. Quincy Jones; ph. det. pl.; p. 138-145; Jan 57; HH

RESIDENCE (Cont'd)

- ; Case Study House; Don Knorr; pl. ill.; p. 20-21; Dec 57; AA
- Atherton; Case Study House; Don Knorr; ph. elev.; p. 14-15; Aug 57; AA; ill. pl.; p. 14-15; May 57; AA
- Belvedere; Henrik Bull; ph. pl.; p. 101; Oct 57; HH
- Belvedere; Raphael Soriano; ph. pl.; p. 104-107; Oct 57; HH
- Berkeley; Howard Moise; ph. pl.; p. 48-2, 3 w.s.; Feb 57; AR
- Berkeley; Roger Lee; ph. pl.; p. 142-144; May 57; PA
- Berkeley; 12 Houses on 2½ Acres; H. Harris, J. Esherick, D. Olsen, H. Hill, J. Funk; ill. pl. ph.; p. 109-113; Feb 57; HH
- Beverly Hills; Greta M. Grossman; ph.; p. 96-97; Aug 57; INT; ph. pl.; p. 136-139; Nov 57; PA
- Disneyland; Plastic House; Richard Hamilton & Marvin Groody; ph. pl.; p. 188, 192; June 57; HH
- Healdsburg; Mario Corbett; ph. pl. sec.; p. 160-163; Mid-May 57; AR
- Kentfield; Malone & Hooper; ph. pl. sec.; p. 188-191; Mid-May 57; AR
- Laguna Beach; Knowlton Fernald, Jr.; ph. pl. sec.; p. 106; Mar 57; HH
- Long Beach; Kazumi Adachi; Two Houses; ill. pl.; p. 26-27; Oct 57; AA
- Los Angeles; Case Study House; Craig Ellwood; ph. elev. pl.; p. 12-13; Aug 57; AA
- Mill Valley; Campbell & Wong; ph. pl. sec.; p. 110-111; Mar 57; HH
- Pacific Palisades; William R. Stephenson; ph. pl. det. table; p. 150-155; Sept 57; PA
- Pasadena; Richard Neutra; ph. pl. det. elev.; p. 106-109; Nov 57; HH
- Pasadena; Greene & Greene; ph. pl.; p. 84-95; Aug 57; HH
- San Francisco; Henry Hill; ph. pl.; p. 22; June 57; AA
- San Francisco; Penthouse; Marquis & Stroller; m. pl. ill.; p. 27; Dec 57; AA
- San Francisco; Wurster, Bernard, & Emmons; ph. pl.; p. 132-135; Apr 57; PA
- San Mateo; A. Quincy Jones & Frederick E. Emmons; ph. pl. det.; p. 148-151; Mid-May; AR
- Santa Ana; John Lindsay; ph. pl. elev. det.; p. 154-157; Nov 57; HH
- Santa; Barbara; Howell, Arendt, Mosher & Grant; ph. pl. elev. det.; p. 130-133; Nov 57; HH
- Santa Monica; W. Frazier Overpeck; ph. pl. det.; p. 204-207; Mid-May 57; AR
- Sausalito; Robert B. Marquis; ph. pl. sec.; p. 107; Mar 57; HH
- Tiburon; Charles W. Callister; ph. pl. det.; p. 86-89; Nov 57; HH
- COLOMBIA**
- Bogota; Modular Concrete Experimental House; ph. pl. det.; p. 28; Mar 57; AR
- COLORADO**
- Denver; W. C. Muchow; ph. pl. sec.; p. 128-131; Mid-May 57; AR
- CONNECTICUT**
- ; Marcel Breuer; ph. pl.; p. 211-216; Oct 57; AR

RESIDENCE (Cont'd)

- Danbury; Herbert Beckhard; ph. pl.; p. 207-209; Mar 57; AR
 Darien; John Hancock Callender; ph. pl. det.; p. 108-111; Mid-May 57; AR
 Greenwich; Designers & Builders; ph. pl. det.; p. 196-199; Mid-May 57; AR
 New Canaan; Eliot Noyes; ph. pl.; p. 110-111; June 57; HH; ph. pl. det.; p. 124-127; Mid-May 57; AR
 New Canaan; John Black Lee; ph. pl.; p. 152-153; Nov 57; AR
 New Canaan; Sherwood, Mills & Smith; ph. pl. det.; p. 176-179; Mid-May 57; AR; ph. pl.; p. 114-119; Mar 57; PA
 North Stamford; Huson Jackson; ph. pl.; p. 210-212; Mar 57; AR

CUBA

- Havana; Frank Martinez; ph. pl.; p. 164-166; Nov 57; AR

DISTRICT OF COLUMBIA

- Washington; Charles M. Goodman; ph. pl.; p. 114; June 57; HH

FLORIDA

- ; Paul Rudolph; ill. pl.; p. 14-15; June 57; AA
 —; William Rupp; ill. elev. pl.; p. 33; Sept 57; AA
 Dade County; Pancoast, Ferendino, Skeels & Burnham; ph. pl.; p. 132-137; May 57; PA
 Lake Wales; Mark Hampton; ph. pl. ill.; p. 134-138; June 57; AF; ph. pl.; p. 148-153; Sept 57; INT
 Lake Wales; Mark Hampton; Two Residences; ph. pl.; p. 104-107, 112-113; June 57; HH
 Miami; Andrew Ferendino; ph. pl.; p. 154-159; Sept 57; INT
 Miami; Rufus Nims; ph. pl. elev. det.; p. 116-121; Nov 57; HH
 Redington Beach; Rufus Nims; ph. pl. det.; p. 120-123; Mid-May 57; AR
 Sarasota; W. Dewey Kennell; ph. pl. det. elev.; p. 98-101; Nov 57; HH
 Venice; W. Dewey Kennell; ph. pl.; p. 105; July 57; HH
 Venice; Victor Lundy; ph. pl.; p. 126, 131; June 57; AF

GEORGIA

- Columbus; Lewis Scarbrough; ph. pl.; p. 104; July 57; HH

ILLINOIS

- Edmond Park; Robert Bruce Tague & Crombie Taylor; ph. pl.; p. 156-157; Nov 57; AR
 Lake Bluff; George Fred Keck & William Keck; ph. pl.; p. 183-188; Feb 57; AR
 Rockford; Robert Flood; ph. pl. elev. det.; p. 114-115; Nov 57; HH

INDIA

- Ahmedabad; Le Corbusier; ph.; p. 147; Apr 57; AF
 Bombay; Ashok Bhavnani; m. sec. pl.; p. 28; Sept 57; AA

INDIANA

- Indianapolis; Design Winners; Billmeyer & Blank, Howard McCall; elev. pl.; p. 344, 346; July 57; AR
 Indianapolis; Evans Woollen, III; ph. pl. elev.; p. 116-119; Mid-May 57; AR
 Lafayette; Easy Maintenance; Charles Goodman; ph. pl. det.; p. 81-87; July 57; INT

RESIDENCE (Cont'd)

- Lafayette; Charles M. Goodman; ph. pl.; p. 154-155; Nov 57; AR

JAMAICA

- Montego; Robert Law Weed; ph. pl.; p. 82-84; Feb 57; INT

LOUISIANA

- Baton Rouge; Short & Murrell; ph. pl. det.; p. 205-210; Apr 57; AR; ph. pl.; p. 158-159; Nov 57; AR
 New Orleans; Curtis & Davis; ph. pl. det.; p. 180-183; Mid-May 57; AR
 New Orleans; Lawrence, Saunders & Calongne; ph. pl. det.; p. 112-115; Mid-May 57; AR; ph. pl.; p. 20-21; July 57; AA

MASSACHUSETTS

- Bedford; Architects Collaborative; ph. pl. det.; p. 200-203; Mid-May 57; AR
 Beverly; F. Frederick Bruck; ph. pl. sec.; p. 108-109; Mar 57; HH
 Lexington; Interior; Hugh Stubbins; ph.; p. 172-175; May 57; PA
 Manchester; George W. W. Brewster; ph. pl.; p. 116-119; June 57; HH
 Wellesley Hills; Wilfred Hooper; ph. elev. pl.; p. 134-135; Nov 57; HH

MEXICO

- Cuernavaca; Victor de la Lama; ph. pl.; p. 210; Dec 57; AF

MICHIGAN

- Detroit; Yamasaki, Leinweber; ph. pl. det.; p. 132-135; Mid-May 57; AR
 Farmington; Tivadar Balogh; ill. pl.; p. 127; Jan 57; PA

MINNESOTA

- Duluth; Marcel Breuer; ph. pl. sec.; p. 155-160; Jan 57; AR
 Minneapolis; Bruce Abrahamson; ill. pl.; p. 126; Jan 57; PA
 Minneapolis; Norman C. Nagle; ph. pl. det.; p. 192-195; Mid-May 57; AR
 Rochester; Interior; Jan Ruhtenberg; ph.; p. 169-171; May 57; PA

MISSOURI

- Kirkwood; Ralph Founier; ph. pl. det. elev.; p. 102-105; Nov 57; HH

NEW JERSEY

- ; Otto Kolb; ph. pl.; p. 89; Aug 57; INT
 Princeton; Kenneth Kassler; ph. sec. pl. elev.; p. 190-196; June 57; AR

NEW MEXICO

- Santa Fe; Alexander Girard; pl. ph.; p. 132-139; Feb 57; AF

NEW YORK

- Carmel; John McNulty, Jr.; ph. elev. pl. det.; p. 142-145; Nov 57; HH
 Deer Park, L. I.; William W. Landsberg; ph. pl. det.; p. 172-175; Mid-May 57; AR
 East Hampton, L. I.; George Nelson & Gordon Chadwick; ph. pl. ill.; p. 148-153; Oct 57; AF
 Great Neck; George Nemeny; ph. pl.; p. 109; June 57; HH; ph. pl.; p. 160-161; Nov 57; AR
 Irvington-on-Hudson; Philip Johnson; ph. pl. det.; p. 156-159; Mid-May 57; AR
 Kings Point, L. I.; George Nemeny; ph. pl. det.; p. 144-147; Mid-May 57; AR
 Long Island; William Breger & Stanley Salzmann; ph. pl.; p. 114-120; Oct 57; PA
 Mount Kisco; Edward Larrabee Barnes; ph. pl. det.; p. 140-143; Mid-May 57; AR

RESIDENCE (Cont'd)

- New York; Japanese House; Junzo Yoshimura; ph. pl.; p. 118; Nov 57; PA
 New York; Philip Johnson; ph. pl.; p. 130; Oct 57; HH
 Pleasantville; Kramer & Kramer; ph. pl. det. elev.; p. 82-85; Nov 57; HH

NORTH CAROLINA

- Charlotte; A. G. Odell, Jr.; ph. pl. sel. det.; p. 118-121, 166; May 57; PA
 Raleigh; George Matsumoto; ph. pl. det.; p. 184-187; Mid-May 57; AR; ph. pl.; p. 108; June 57; HH; ph. pl. det.; p. 189-194; July 57; AR; pl. ph.; p. 132; Nov 57; PA

OHIO

- Cleveland; Robert A. Little; ph. pl. det.; p. 152-155; Mid-May 57; AR

OREGON

- Moro; Paul Hayden Kirk; ph. pl. sec.; p. 138-141; May 57; PA
 Portland; Walter Gordon; ph. pl. dia.; p. 156-159; May 57; PA

PENNSYLVANIA

- Huntington Valley; Davis, Brody & Wisniewski; ph. pl. det.; p. 136-139; Mid-May 57; AR
 Paoli; Richard E. Baringer; elev. pl. ill.; p. 130-131, 144-145; Jan 57; PA
 Philadelphia; Davis, Brody & Wisniewski; ph. pl. sec.; p. 105; Mar 57; HH

PUERTO RICO

- Toro, Ferrer & Alegria; ph. pl.; p. 106-113; Dec 57; INT

TEXAS

- ; Bolton & Barnstone; ph. pl.; p. 22-23; Dec 57; AA
 —; Neuhaus & Taylor; ill. pl.; p. 13; Feb 57; AA
 —; William Jenkins; ill. pl.; p. 16-17; Apr 57; AA
 Dallas; Edward D. Stone; ill. m. pl.; p. 160-163; July 57; AR
 Houston; Bolton & Barnstone; ph. pl. det.; p. 164-167; Mid-May 57; AR
 Houston; M. Arthur Katch; ph. pl. det. elev.; p. 78-81; Nov 57; HH
 Port Arthur; Bolton & Barnstone; ph. pl.; p. 162-163; Nov 57; AR

WASHINGTON

- Ellensburg; Paul Thiry; ph. pl.; p. 197-202; May 57; AR
 Ellensburg; Paul Thiry; ph. pl.; p. 100; Oct 57; HH
 Medina; Paul Hayden Kirk; ph. pl.; p. 96-99; Oct 57; HH
 Mercer Island; Wendell Lovett; ph. pl.; p. 120-121; Nov 57; INT
 Seattle; Benjamin F. McAdoo, Jr.; ph. pl.; p. 298; Apr 57; HH
 Seattle; Paul Hayden Kirk; ph. pl. sec.; p. 168-171; Mid-May 57; AR
 Seattle; Paul Hayden Kirk; ph. pl.; p. 102-103; Oct 57; HH
 Seattle; Paul Hayden Kirk; ph. pl. elev. sec. det.; p. 110-111; Nov 57; HH
 Seattle; Terry & Moore; ph. pl. det. dev.; p. 94-97; Nov 57; HH
 Tacoma; Robert M. Jones; ph. pl. sec.; p. 104; Mar 57; HH

RESIDENCE (Cont'd)**WISCONSIN**

- Mequon; Gunnar Birkerts; elev. pl. ill.; p. 128-129, 144-145; Jan 57; PA
 See *Cabinets, Electrical, Stairs, Modular Design, Fireplace, Kitchen, Bathroom, Storage, Court, also*

RESIDENTIAL DEVELOPMENT

- A. H. Rader; ph. pl.; p. 118; Mar 57; HH
 Architect & The Merchant Builder; by D. Honn; p. 35-36; May 57; JAIA
 Architect & The Operative Home Building; by L. Morgan Yost; ph. pl.; p. 439-441; Dec 57; JAIA
 Architect's Function; ph.; p. 127-155; Sept 57; HH
 Bill Zekendorf in Residential Development; ph. pl. ill.; p. 82-94; Oct 57; HH
 Bruce McCarthy; ill. pl. det.; p. 90-93; Oct 57; HH
 Better Housing Need; by H. R. Luce; ph.; p. 112-115; Oct 57; HH
 Charles Ervin; 20 Trade Secrets; ph. pl.; p. 122-128; Oct 57; HH
 Chicago; Area Housing; ph. pl.; p. 122-135; Jan 57; HH
 Common Grounds; Berkeley, Calif.; Syracuse, N.Y.; ph. pl.; p. 109-115; Feb 57; HH
 Community Planning; Windsor Forest, Ga.; ph. pl.; p. 126-129; June 57; HH
 Cost Cuts; Gary, Ind.; ph. pl. det.; p. 152-157; May 57; HH
 Design for The Market, Historical, Contemporary; ph. pl.; p. 88-118H; Sept 57; HH
 Dick Hughes; Built-In Cabinets; ph. pl.; p. 150-153; Feb 57; HH
 Edward Neal; ph. pl.; p. 112; July 57; HH
 From 1857, The Low Cost House; ph. ill. pl.; p. 129-135; May 57; HH
 George Hay; ph. pl.; p. 120-122; Mar 57; HH
 Houses Women Want; ph. pl.; p. 65; Jan 57; HH
 Ideas to Cut Costs; by Bill Holden; ph.; p. 102-107; Aug 57; HH
 Karl Treffinger; ill. pl.; p. 406; Mar 57; AR
 Land Plan; New Orleans, La.; Charles Clark; ph.; p. 84-85; Oct 57; HH
 L. Morgan Yost; ph. pl.; p. 234; Sept 57; HH
 Manufactured House; ph. pl.; p. 108; July 57; HH
 Market Analysis; ph.; p. 132-133; Feb 57; HH
 Merchandising, Designs, Landscaping, Interior Finishes, Furnishings, Model Home Razzle-Dazzle; ph. ill.; p. 110-183; Apr 57; HH
 Military Family Housing; Spencer & Montgomery; ill. pl.; p. 32; July 57; AR
 Model Home Check List; ph.; p. 96-97; Aug 57; HH
 New Interior Details, New Exterior Details; ph. det. sec.; p. 117-132; July 57; HH
 New Models; ph. pl.; p. 100-115; July 57; HH
 Patio Town Houses; Serge Chermayeff; m. pl.; p. 140-140A; Oct 57; HH
 Paul Bickford; ph. pl.; p. 110; July 57; HH
 Pierre Koenig; ill. pl.; p. 24-25; Mar 57; AA
 Prize Neighborhoods; ph. pl.; p. 116-121; Mar 57; HH
 Prefabricators Report, 32 Models, Directory; ill. pl. ph.; p. 74-115; Dec 57; HH
 Problems of Middletown, N. J.; ph. pl.; p. 110-125; Aug 57; HH
 Public Housing; by C. Bauer; p. 140-142; May 57; AF

RESIDENTIAL DEVELOPMENT (Cont'd)

Public Housing Deadlock; by J. W. Rouse, E. Lurie, W. L. C. Wheaton, C. Abrams, H. Churchill, S. Tankel, D. S. Montgomery, E. Wood, V. DeMars, L. F. Johnson, C. Feiss; p. 139-141; June 57; AF

Robert B. Marquis; ph. pl.; p. 26-27; Feb 57; AA
 Roy Johnson; ph. pl.; p. 135; Feb 57; HH
 Rudolph Matern; pl. ill.; p. 228; Mar 57; HH
 St. Louis, Mo.; ph. pl.; p. 180-181; Apr 57; HH
 The Court Concept for Houses; by I. L. McHarg; ph. pl. m. ill.; p. 193-200; Sept 57; AR
 Three Ways to Build for Less; ph.; p. 164; Jan 57; HH

Trees; ph.; p. 161; Jan 57; HH
 U. S. Model in Poland; Reino E. Aarnio; ph. pl.; p. 98-101; Aug 57; HH
 U. S. Steel Houses; ph. pl. det.; p. 133; Mar 57; HH
 Variations of Basic House; Paul Rudolph; ill. pl.; p. 18-19; Sept 57; AA
 Wurster, Bernardi & Emmons; ph.; p. 146-147; Mar 57; HH

ARIZONA

Phoenix; John Long's Houses; Ragnar C. Qvale; ph. pl.; p. 116-131; Feb 57; HH
 Phoenix; Ragnar C. Qvale; ph. pl. det. elev.; p. 90-93; Nov 57; HH

CALIFORNIA

Hayward; Dave Johnson; ph. pl.; p. 168-169; Apr 57; HH
 Long Beach; Earl Kaltenbach; ph. pl. elev. det.; p. 122-125; Nov 57; HH
 Los Angeles; Jones & Emmons, D. Freedman, R. Leitch; ph. pl.; p. 176-179; Apr 57; HH
 Mountain View; Anshen & Allen; ph. pl.; p. 57; Apr 57; HH
 Orange County; Palmer & Krisel; ph. pl.; p. 138-139; Mar 57; HH
 San Jose; Alexander Prentice; ph. pl.; p. 116-123; Dec 57; HH
 San Mateo; A. Quincy Jones & Frederick E. Emmons; ph. pl. det.; p. 148-151; Mid-May 57; AR
 Richmond; Donald L. Hardison & Vernon DeMars; ph. pl.; p. 48-4 w.s.; Nov 57; AR
 Richmond; Row Patio Houses; V. DeMars & D. Hardison; ph. pl.; p. 132-135; Oct 57; HH

DISTRICT OF COLUMBIA

Washington; I. M. Pei; ill. sec. pl.; p. 138-139; Oct 57; HH

FLORIDA

—; James E. Vensel; ph. pl.; p. 310; Apr 57; HH
 —; Mackle Brothers; ph.; p. 143-147; July 57; HH
 —; Richard Himes & McCallister Blanton; ph. pl.; p. 123-129; Mar 57; HH
 Jacksonville; Robert Broward; ph. pl.; p. 149; June 57; HH
 Lake Elbert Heights; Gene Leedy; ph. pl.; p. 146; June 57; HH
 Miami; ill. pl.; p. 91; Jan 57; HH
 Miami; Rufus Nims; ph. pl.; p. 234; Sept 57; HH

ILLINOIS

Elk Grove; A. J. Del Bianco; ph. ill. pl.; p. 142-149; May 57; HH

LOUISIANA

New Orleans; ph. pl.; p. 164-167; Apr 57; HH
 New Orleans; Norman Brothers; ph. pl.; p. 115; July 57; HH

RESIDENTIAL DEVELOPMENT (Cont'd)

MASSACHUSETTS

Boston; ph. pl.; p. 172-173; Apr 57; HH
 Lexington; Compton & Pierce; ph. pl.; p. 142-143; June 57; HH

MICHIGAN

Birmingham; A. Robert Bliven; ph. pl. elev. det.; p. 138-139; Nov 57; HH
 Detroit; Gilbert Savage; ph. pl. elev. det.; p. 136-137; Nov 57; HH
 Flint; W. K. Davis; ph. pl. elev. det.; p. 112-113; Nov 57; HH

MISSOURI

Florissant; Kemp & Wahlmann; ph. pl. elev. det.; p. 146-149; Nov 57; HH
 St. Louis; ph. pl.; p. 266; May 57; HH

NEW JERSEY

Allendale; Richard Higgins; ph. pl. elev. det.; p. 114-115; Nov 57; HH
 Haddonfield; Lester H. Weckesser; ph. pl.; p. 162-163; Apr 57; HH
 Rochester; ph. pl.; p. 130-133; Aug 57; HH

NEW YORK

Buffalo; Carl Koch; ill. pl. sec.; p. 136-137; Oct 57; HH
 Eastwood Village; Sirof, Rosenberg & Silvertsen; ph. pl.; p. 140; June 57; HH
 Pleasantville; Oscar A. de Bogden; ph. pl.; p. 134-137; Feb 57; HH; ph. pl.; p. 202; Aug 57; HH

NORTH CAROLINA

Charlotte; R. Emory Holroyd; ph. pl.; p. 136-137; Jan 57; HH

OHIO

Cleveland; Robert Schmitt; ph. pl. ill.; p. 147-153; Jan 57; HH
 Columbus; ph. pl.; p. 238; Sept 57; HH

OKLAHOMA

Tulsa; Cecil E. Stanfield; ph. pl.; p. 170-171; Apr 57; HH

OREGON

Portland; ill. pl.; p. 91; Jan 57; HH

PENNSYLVANIA

Levittown; Levitt Staff; ph. pl. elev. det.; p. 126-129; Nov 57; HH
 Philadelphia; Levitt Houses; ill. pl.; p. 154-157; Jan 57; HH
 Philadelphia; Theodore Brandow; ph. pl.; p. 141; June 57; HH
 Philadelphia; Row Houses; Wright, Andrade & Amenta; ill. pl. dia.; p. 150-151; May 57; AF
 Trevese; Montgomery & Bishop; ph. pl.; p. 147; June 57; HH

RHODE ISLAND

Providence; ill. pl.; p. 180; Oct 57; HH

TENNESSEE

Knoxville; Bruce McCarty; ill. pl.; p. 372; Oct 57; AR
 Memphis; ph. pl.; p. 267; May 57; HH
 Memphis; Jack Pennell; ph. pl.; p. 110; July 57; HH
 Memphis; Jacobson & Lovitt; ph. pl.; p. 114; July 57; HH

TEXAS

Dallas; Fox & Jacobs; Choice of Plans, Production Methods; ph. pl.; p. 133-142; July 57; HH
 Dallas; Wm. Meyers; ph. pl.; p. 117; Mar 57; HH
 Houston; ph. pl.; p. 114; July 57; HH

RESIDENTIAL DEVELOPMENT (Cont'd)

Houston; M. Arthur Kotich; ph. pl.; p. 102-103; July 57; HH

Port Arthur; Roger Rasbach; ph. pl. elev. det.; p. 150-153; Nov 57; HH

UTAH

Salt Lake City; M. E. Harris, Jr.; ph. pl.; p. 174-175; Apr 57; HH

VIRGINIA

Alexandria; Charles Goodman; ph. pl.; p. 148, 150; June 57; HH

Fairfax County; Charles Goodman; ph. pl.; p. 144; June 57; HH

Fairfax County; Keyes & Lethbridge; ph. pl.; p. 145; June 57; HH

Westgrove; Clarence Gosnell; ph. pl.; p. 115; July 57; HH

WASHINGTON

Seattle; ph. pl.; p. 160-161; Apr 57; HH

Seattle; John Anderson; ph. elev. pl. det.; p. 140-141; Nov 57; HH

RESORT

See Recreation

RESTAURANT

Bar-Lunch Room; Portland, Ore.; Arthur Morgan; ph.; p. 155; July 57; AF

Flint, Mich.; Clifford E. Gibbs; ill. pl.; p. 110; Jan 57; PA

Hotel Interiors; Mexico City; David T. Williams; ph.; p. 234-235; May 57; AR

Interiors, Years Work; ph.; p. 75; Aug 57; INT

Motel; Monterey, Calif.; John Carl Warnecke; ph.; p. 157; July 57; AF

New York, N. Y.; Arthur Silver; ph. pl.; p. 154; July 57; AF

New York, N. Y.; Interiors; J. Gordon Carr; ph.; p. 227-233; June 57; PA

Palo Alto, Calif.; Mario Gaidano; ph.; p. 158; July 57; AF

Restaurants & Bars, Survey; Samuel Marx, Alex Kahn, Everett Brown, Z. Sourian, Stoshitch & Stanton, Arthur Morgan, Dorothy Draper, Henry End, R. Lederer; ph.; p. 154-167; Mar 57; INT

San Bernardino Valley, Calif.; Thornton Ladd; ph.; p. 156; July 57; AF

Seattle, Wash.; Terry & Moore; ph.; p. 118; Nov 57; INT

Snoqualmie Summit, Wash.; Tucker & Shields; ph. pl.; p. 159; July 57; AF

Suffern, N. Y.; Junzo Yoshimura; ph. pl. sec.; p. 120-123; Aug 57; AF

Thornton Ladd; ph. pl.; p. 28-29; Oct 57; AA

Woods Hole, Mass.; R. Buckminster Fuller; ph. pl.; p. 110-113; Sept 57; PA

See Hotels also

RHODE ISLAND

Newport; Residence, 1874; H. H. Richardson; ph. pl.; p. 113; May 57; HH

Providence; Residential Development; ill. pl.; p. 180; Oct 57; HH

Westerly; Elementary Schools; Harriman, Willis & Hayden; ph. pl. det. ill.; p. 208-215; Jan 57; AR

ROOFING

Plastics for Roof Construction, Survey; det.; p. 467-474; Dec 57; JAIA

ROOFING (Cont'd)

Requirements; by A. Ferrara; ph.; p. 478-479; Dec 57; JAIA

Roofscape Gallery; ph.; p. 144-149; Mar 57; AF
Shingles on Low Pitched Roof; ph.; p. 214; Feb 57; HH

See Structural also

RUSSIA

Architecture in The Soviet Union Today; by A. Vlasov; ph. m.; p. 168, 338F; Sept 57; AR

Moscow; Kremlin Churches; ph.; p. 138-143; July 57; AF

S**SALVADOR**

San Salvador; Cathedral; Oscar Nitzschke; m. sec. pl.; p. 88-89; Dec 57; INT

San Salvador; Hotel; William B. Tabler; pl. ill.; p. 224-225; May 57; AR

SCHOOL

Air Conditioning; Effect on Design; pl. ill. sec.; p. 168; Nov 57; AF

Boys' School & Monastery; St. Louis, Mo.; Hellmuth, Obata & Kassabaum; pl. m. ill. sec.; p. 122-127; Nov 57; AF

Cheaper Schools? No; by W. R. Greeley; ph.; p. 208-210; July 57; JAIA

Classroom Planning; by I. M. Reese & E. A. Bennett; pl. ill.; p. 116-117; July 57; PA

Classroom Thermal Comfort Studies; Des Moines, Iowa; Roy Ovresat; ph. pl. sec.; p. 136-138; July 57; PA

Construction Costs, Formula for Measurement; by N. L. Engelhardt, Jr.; dia. tables; p. 134-137; Nov 57; AF

Costs & Values, Schools & Architects; by J. K. Shear; p. 173, 204; Oct 57; AR

Educational Theater Architecture; by E. Pawley; ph.; p. 424-428; Nov 57; JAIA

Fire Safety; p. 320; Sept 57; JAIA

Land For Schools & Parks; Suburbs of Kansas City, Mo.; maps; p. 133, 244; Nov 57; AF

Learning Labs; pl. ill.; p. 21; Jan-Feb 57; BAIA

Maintenance; ph.; p. 80; July 57; INT

Maximilite Schools; by T. E. Shelton; p. 219-220; Jan 57; AR

Needs of Public & Private Schools Different?; ill.; p. 195-196; July 57; AR

New Ideas in School Construction; by J. W. McLeod; pl. ill.; p. 20-22; Jan-Feb; BAIA

Noise Problems; by R. N. Lane; ill. table dia. pl. sec.; p. 215-218; July 57; AR

Prefabrication; ph. pl.; p. 138-143; Nov 57; AF

Problems of School Sites; by F. G. Lopez; ph. pl. ill. sec. det. elev. table; p. 189-218; Jan 57; AR

Quality in School Design; by F. G. Lopez; ph.; p. 219-211; Apr 57; AR

"Reader's Digest" Article: Buildings Discussed; ph. pl.; p. 116-121, 246; Nov 57; AF

School Exhibition at Geneva, Switzerland; ph. m. ill.; p. 10-11; July 57; AR

School Lunchrooms; ph. ill. pl. table; p. 179-182; Nov-Dec 56; BAIA

Schools for Teenagers, Study; ph. pl. sec. m. dia. ill. elev. charts; p. 114-168; Nov 57; AF

The Hagerstown Experiment: Television & Other Aids; ph. pl. dia.; p. 160-165; Nov 57; AF

SCHOOL (Cont'd)

The Hertfordshire Prefab Schools; Hertfordshire, England; by E. D. Ehrenkrantz & J. D. Kay; ph. pl. chart; p. 105-111; July 57; PA

Tomorrow's School, Other Schools; Caudill, Rowlett, Scott; sec. ill. dia. pl. ph.; p. 114-121; May 57; AF

ELEMENTARY

Andrews, Texas; Five Primary Schools; Caudill, Rowlett, Scott; ph. pl.; p. 222-228; Apr 57; AR

Bantam, Conn.; Marcel Breuer, & O'Connor & Kilham; ph. pl.; p. 118-121; Feb 57; PA

Birmingham, Mich.; Eberle M. Smith; m. pl.; p. 96-97; Jan 57; PA

Birmingham, Mich.; Eberle M. Smith; Case Study Seminar; pl. m.; p. 101-104; July 57; PA

Daly City, Calif.; Mario J. Ciampi; ill. pl.; p. 98-99, 143; Jan 57; PA

Daly City, Calif.; Mario Ciampi; ill. pl.; p. 26-27; Apr 57; AA

Darien, Conn.; O'Connor & Kilham; ph. pl.; p. 201-205; July 57; AR

Deaf Children, Two Schools; Portland, Ore.; Belluschi & Skidmore, Owings & Merrill; ph. pl.; p. 151-155; Dec 57; AR

Glen Head, N. Y.; Vincent G. Kling; ph. pl. ill.; p. 236-243; Apr 57; AR

Irvine, Calif.; Falk & Booth; ill. pl. sec.; p. 48-2 w.s.; Apr 57; AR

Knoxville, Tenn.; Painter, Weeks & McCarty; pl. ill.; p. 216-217; Jan 57; AR

Madeira, Ohio; Charles Burchard; ph. pl.; p. 126-129; Feb 57; PA

Model School; Charles R. Colbert & Mark P. Lowry; pl. m. ill. elev.; p. 167-176; Sept 57; AR

Napa, Calif.; Corlett & Spackman; ph. pl. sec.; p. 122-125; Feb 57; PA

Needham, Mass.; Architects Collaborative; ph. pl.; p. 124-129; July 57; PA

Neutra & Alexander; ill. pl.; p. 117; July 57; PA

New York, N.Y.; William F. R. Ballard; ph. pl.; p. 114-117; Feb 57; PA

Nursery-Kindergarten for Deaf; West Hartford, Conn.; Louis J. Drakos; ph. pl.; p. 156-158; Dec 57; AR

Pittsburgh, Pa.; John Pehrhuhn; ph. pl.; p. 212-214; July 57; AR

Pleasant Grove, Utah; W. Rowe Smith; pl. ill.; p. 218; Jan 57; AR

Ridgefield, Conn.; Sherwood, Mills & Smith; ph. pl.; p. 108-111; Mar 57; PA

Rio de Janeiro, Brazil; Eneas Silva; ph. pl. ill.; p. 207; Jan 57; AR

San Bruno, Calif.; Ernest J. Kump; pl. ph. sec.; p. 129-131; Nov 57; PA

San Francisco, Calif.; John Lyon Reid; ph. pl. dia.; p. 106-111; Feb 57; PA

Seattle, Wash.; Roger Gotteland; ph. pl.; p. 206-208; July 57; AR

Vangede, Denmark; Arne Jacobsen; ph. sec. pl.; p. 120-123; June 57; AF

Washington Township, N.J.; Vincent G. Kling; m. pl.; p. 100-101, 142; Jan 57; PA

Westerly, R.I.; Harriman, Willis & Hayden; ph. pl. det. ill.; p. 208-215; Jan 57; AR

SCHOOL (Cont'd)**HIGH**

Addition; Norman, Okla.; Caudill, Rowlett, Scott; Perkins & Will; ph. pl. ill. dia.; p. 228-235; Apr 57; AR

Charlotte, N. C.; A. G. Odell, Jr.; m. pl. elev.; p. 149; Nov 57; AF

Cross River, N. Y.; Ketchum, Gina & Sharp; ph. pl. cost anal.; p. 174-179; Oct 57; AR

El Sobrante, Calif.; John Carl Warnecke; ph. pl. sec.; p. 130-135; July 57; PA

Fairfield, Conn.; Lyons & Mather; ph. pl.; p. 130; Feb 57; AF

Greenburgh, N. Y.; Warren Ashley; pl. ph.; p. 153; Nov 57; AF

Kellogg, Idaho; Culler, Gale, Martell & Norrie; Perkins & Will; ph. pl.; p. 129; Feb 57; AF; ph. ill. pl. sec. det. elev. table; p. 192-206; Jan 57; AR

Little Rock, Ark.; Erhart, Eichenbaum, Rauch & Blass; ph. pl. cost anal.; p. 192-197; Oct 57; AR

Massena, N.Y.; Sargent-Webster-Grenshaw & Folley; ill. pl.; p. 131; Feb 57; AF

Mercer Island, Wash.; Bassetti & Morse; ph. pl. cost anal.; p. 186-191; Oct 57; AR

Miramonte, Calif.; Ernest Kump; ph. pl. dia.; p. 124-127; Dec 57; AF

New Orleans, La.; Curtis & Davis; pl. m. ill. dia.; p. 90-93, 139; Jan 57; PA

New Orleans, La.; Curtis & Davis; Case Study Seminar; m. pl. ill.; p. 147-150; May 57; PA

Old Saybrook, Conn.; Warren H. Ashley; ph. pl.; p. 126-127; Feb 57; AF

Old Saybrook, Conn.; Warren H. Ashley; Case Study; ph. pl.; p. 118-123; July 57; PA

Outdoor Education in Secondary Schools; by G. Donaldson; ph. pl.; p. 224-226; July 57; JAIA

Phoenix, Ariz.; Edward L. Varney; ph. pl. cost anal.; p. 180-185; Oct 57; AR

Recreation & Sports Center; Fryeburg, Maine; Alonzo J. Harriman; ph. pl. det.; p. 197-200; July 57; AR

Rio de Janeiro, Brazil; M. M. M. Roberto; ph. pl.; p. 142-143; Feb 57; PA

Royal Oak, Mich.; O'Dell, Hewlett & Luckenbach; m. ph.; p. 131; Feb 57; AF

San Angelo, Texas; Caudill, Rowlett, Scott; m. ill. pl. sec.; p. 150-151, 168; Nov 57; AF

San Bruno, Calif.; John Carl Warnecke; ph. pl.; p. 136-141; Feb 57; PA

Shoshone, Calif.; Robert Trask Cox; pl. ill.; p. 158; Nov 57; AF

Sturbridge, Mass.; George H. Stoner; ph. pl.; p. 144, 154-155; Nov 57; AF

Sudbury, Mass.; Anderson, Beckwith & Haible; ph. pl. sec.; p. 130-135; Feb 57; PA

Syosset, L.I., N.Y.; Eggers & Higgins; ph. pl.; p. 128; Feb 57; AF

TV School; Hagerstown, Md.; McLeod & Ferrara; ph. pl. dia.; p. 160-165; Nov 57; AF

Westwood, Mass.; Coletti Brothers; ph. pl. cost anal.; p. 198-203; Oct 57; AR

JUNIOR HIGH

Branch Library & Junior High; New York, N. Y.; Kelly & Gruzen; m. pl. sec.; p. 94-95; Jan 57; PA

Creve Coeur, Mo.; Hellmuth, Obata & Kassabaum; pl. ill.; p. 209-211; July 57; AR

SCHOOL (Cont'd)

- Mecklenburg County, N. C.; A. G. Odell, Jr.; ph. pl. det.; p. 128-131; May 57; PA
 Mecklenburg County, N. C.; A. G. Odell, Jr.; ph. pl.; p. 133; Nov 57; PA
 Plymouth, Mich.; Eberle M. Smith; ph. pl. sec.; p. 146-148; Nov 57; AF
 Richmond, Calif.; John Carl Warnecke; m.; p. 158-159; Nov 57; AF
 San Francisco, Calif.; Ernest J. Kump; ph. pl. sec.; p. 244-250; Apr 57; AR
 Tyler, Texas; Caudill, Rowlett, Scott; ph.; p. 156-157; Nov 57; AF
 Wayne, Mich.; Yamasaki, Leinweber; m. ill.; p. 152; Nov 57; AF
 See *Religious Building, Structural, University, Welfare, also*

SCREEN

- Grilles; Edward Stone; ph.; p. 174-176; July 57; AR
 Sculptural Trellis Walls; Erwin Hauer; ph.; p. 29; Sept 57; AA
 See *Sun Louver also*

SHIP

- Ferry Boat; Jack Heaney; ph.; p. 117; June 57; INT
 Interiors; Anshen & Taylor; Burroughs & Patterson; Schuil, Van Tienhouen, & Wirtz, H. Neafie; ph.; p. 109-113; June 57; INT
 Interior; D. & Y. Gad, Mansfield & Weinraub; ph. pl.; p. 114-117; June 57; INT
 Liner Interiors; Robert Anshen & Michael Taylor, H. C. Burroughes & J. R. Patterson; ph.; p. 109; June 57; INT

SHOPPING CENTER

- Beaverton, Ore.; Pietro Belluschi & Skidmore, Owings & Merrill; ph. pl. det.; p. 132-135; Mar 57; PA
 Detroit, Mich.; Northland; Victor Gruen; ph. pl.; p. 110-117; Oct 57; AF
 Minneapolis, Minn.; Victor Gruen; ph. pl.; p. 96-101; May 57; INT
 Nassau County, L. I., N. Y.; I. M. Pei; ph. pl.; p. 205-216; Sept 57; AR
 Random Observations; by R. M. Bennett; ill.; p. 217-219; Sept 57; AR
 Skokie, Ill.; Loebel, Schlossman & Bennett; ph. pl.; p. 220-228; Sept 57; AR
 Silver Springs, Fla.; Victor Lundy; ph.; p. 128; June 57; AF
 Tiburon, Calif.; John Lord King; ph. pl.; p. 110-111, 118-119; Oct 57; AF
 Toronto, Ont.; Victor Gruen; pl. ill. ph.; p. 229-232; Sept 57; AR
 See *Stores also*

SHOWROOM

- Chicago Market Survey; ph.; p. 166-167; Apr 57; PA
 Decorator's Mart; New York, N. Y.; ph. pl.; p. 144-148; June 57; INT
 Interiors; p. 134-137; Nov 57; INT

ANTIQUES

- Antiques; p. 138-141; June 57; INT

ART

- Bertha Schaefer; ph.; p. 94-101; Apr 57; INT
 Caracas, Venezuela; Don Hatch; ph.; p. 176-179; Feb 57; PA

SHOWROOM (Cont'd)

- AUTOMOBILE**
 Toledo, Ohio; William F. Hohaus; m. pl.; p. 111; Jan 57; PA
BUSINESS MACHINES
 Chicago, Ill.; Leo Lionni; ph. pl.; p. 128-129; Dec 57; AF
 New York, N. Y.; Nitzchke & Lindbloom; ph. pl. elev.; p. 126-133; Nov 57; INT

FABRIC

- New York, N. Y.; Jack Larsen; ph.; p. 102-105; Feb 57; INT

FURNITURE

- Dallas, Texas; Boris Kroll & Jens Risom; ph.; p. 166-167; Mar 57; PA
 John & Earline Brice; ph.; p. 98-101; Feb 57; INT
 Milan, Dallas & San Francisco; Florence Knoll; ph.; p. 137-140; Mar 57; AF
 New York, N. Y.; Bertha Schaefer; ph.; p. 164-165; Mar 57; PA
 New York, N. Y.; Harvey Propper; ph.; p. 162-163; Mar 57; PA
 New York, N. Y.; Paul McCobb; ph.; p. 94-97; Feb 57; INT

GARMENTS

- New York, N. Y.; Gerhard E. Karplus; ph. pl.; p. 136; Nov 57; INT

LIGHT FIXTURES

- New York, N. Y.; Maurizio Tempestini; ph. pl.; p. 136-137; May 57; INT
 New York, N. Y.; Yasha Heifetz; ph.; p. 130-131; Dec 57; INT

MINING INVESTMENT

- London, England; Hatts & Sandiford; ph.; p. 124-125; Nov 57; INT

WALLPAPER, FURNITURE

- Chicago, Ill.; E. & E. Laverne; ph.; p. 90-93; Apr 57; INT; ph.; p. 143-145; May 57; AF
 See *Museum, Store, also*

SKYLIGHT

- Largest Plastic Skylights; ph.; p. 246; Jan 57; AR
 School Skylight; sel. det.; p. 135; Jan 57; AR
 Skylights; ph.; p. 178-182; Mar 57; HH
 Thermosetting Plastics in Skylighting; by J. Kennedy, R. Slater; ph.; p. 471-472; Dec 57; JAIA

SOILS

- Expansive Clays: Their Effects on Structures; by D. E. Greer; p. 111-115; Dec 57; PA

SOUND

- See *Acoustics*

SOUTH DAKOTA

- Watertown; Clinic-Hospital; Thorshov & Cerny; ill. pl.; p. 106; Jan 57; PA

SPECIFICATIONS

- Firm Specifications; by K. M. Wilson; p. 11; Aug 57; PA
 General Conditions & Types of Specifications; by H. Terry; p. 9-11; Apr 57; PA
 Scope of Work; by H. J. Rosen; p. 163; Aug 57; PA
 Standardization of Trade Sections; by H. J. Rosen; p. 154; July 57; PA
 See *Paint also*

STADIUM

See Recreation

STAINED GLASS

See Window

STAIRS

Residential; sel. det.; p. 166; May 57; PA
Residential Stairways; ph.; p. 212-215; Mid-May 57; AR

STANDARDIZATION

See Modular

STORAGE

See Cabinets

STORE

Interiors; Eleanor Le Maire; ph.; p. 118-124; May 57; INT
Interiors, Years Work; ph.; p. 76; Aug 57; INT
Maintenance; ph.; p. 77; July 57; INT
Six Stores in Shopping Center; Southdale, Minn.; Victor Gruen; ph.; p. 132-133; Apr 57; AF
Small Stores; R. Rogoff & F. Ghaffari; ill. pl.; p. 18-19; Mar 57; AA
Small Stores Interiors; ph. ill.; p. 106-127; Sept 57; INT
Survey, Interiors; ph.; p. 110-124; May 57; INT
CANDY

Candy; p. 105; May 57; INT
CLOTHING

Las Vegas, Nev.; Victor Gruen; ph. pl.; p. 130-133; Dec 57; AF

CONTEMPORARY GIFTS

New Orleans, La.; LeBreton & Lamantia; ph.; p. 116-119; Sept 57; INT

DELICATESSEN

Craig Ellwood; pl. ill.; p. 24; Oct 57; AA

DEPARTMENT

Interiors; Detroit, Mich.; Victor Gruen; ph.; p. 129-133; Dec 57; PA
Miami, Fla.; Meyer Katzman; ph.; p. 91-93; July 57; INT
North Miami, Fla.; Meyer Katzman & Gamble, Pownall & Gilroy; ph. pl. dia.; p. 134-139; Oct 57; PA
Poznan, Poland; Marek Leykam; ph. pl.; p. 217; July 57; AF
Rotterdam, Netherlands; Marcel Breuer & A. Elzas; ph. pl.; p. 167-175; Nov 57; AR
Rotterdam, Netherlands; Marcel Breuer & A. Elzas; ph. pl.; p. 132-135; Sept 57; AF
FLORIST

Remodeled; Hopewell, N. J.; Norman Cherner; ph.; p. 134; Apr 57; AF
FURNITURE

Dallas, Texas; ph.; p. 68-69; July 57; INT
Interiors; Detroit, Mich.; Victor Gruen; ph.; p. 134; Dec 57; PA
Milan, San Francisco, Dallas; Florence Knoll; ph.; p. 58-66; July 57; INT
San Francisco, Calif.; Florence Knoll; ph.; p. 22-23; May 57; AA
GIFTS

New York, N. Y.; Henry Hebbeln; ph. pl.; p. 130; Apr 57; AF

STORE (Cont'd)

Seattle, Wash.; John Miller; ph.; p. 124-125; Sept 57; INT

LUMBER

Frederick Liebhardt; ph. sec.; p. 26-27; Jan 57; AA

NEWS AGENCY

New York, N. Y.; Hansen & Thuesen; ph. sel. det.; p. 159-163; Apr 57; PA

PHOTOGRAPHIC STUDIO

Remodeled; Los Angeles; Calif.; Craig Ellwood; ph. pl.; p. 156-157; Oct 57; PA

SHOE

Hackensack, N. J.; Eugene Tarnawa; ph.; p. 126-127; Sept 57; INT

THM Partners; ph.; p. 106-107; May 57; INT

SILVERWARE

New York, N. Y.; Finn Juhl; ph.; p. 164-165; Apr 57; PA

New York, N. Y.; Finn Juhl; ph. pl. det.; p. 86-89; Apr 57; INT

SUPERMARKET

R. Gretchen Nelson, Lippincott & Margulies; ph.; p. 102-104; May 57; INT

Seattle, Wash.; Welton Becket; ph. dia.; p. 131; Apr 57; AF

WOMEN'S SPECIALTY

Daniel Schwartzman; ph.; p. 108-109; May 57; INT

See Showroom, Shopping Center, also

STRUCTURAL

Axially-Stressed Wide-Span Structures; by P. Chelazzi; ph. ill. sec. m. dia. pl.; p. 116-123; Dec 57; PA

Circular Roof Truss; sel. det.; p. 171; Feb 57; PA
Geodesic "Minni-Earth"; R. Buckminster Fuller; ph. m. ill.; p. 16; June 57; AR

House Anchorage; Introduction & Methods of Calculation; by A. G. H. Dietz; map, tables sec. dia.; p. 224-231; July 57; AR

House Anchorage; Wind & Earth Pressures; by A. G. H. Dietz; tables graphs; p. 201-205; Dec 57; AR

Modular Structural Systems; ph. det.; p. 150-157; Nov 57; PA

New Forms; ph. sec. dia. det. ill. m. pl.; p. 124-143; Jan 57; AF

Roofs of Victor Lundy; ph. pl.; p. 124-131; June 57; AF

Student Space Frames & Structural Physics; ph.; p. 17; July 57; AA

The Structural Engineer & Architecture; by F. J. Samuely; ill. ph.; p. 228-230; June 57; AR

ALUMINUM

Dome, Hawaii; Don LaRue; ph. dia.; p. 154-156; Mar 57; AF

Geodesic Dome, Aircraft Hanger; R. Buckminster Fuller; ph.; p. 241; Feb 57; AR

Load Bearing Walls; ph. pl. det.; p. 160-163; May 57; PA

Peaked Roof; Beach House; pl. ill.; p. 92; July 57; PA

Stressed-Skin Dome, Honolulu, Hawaii; ph. sec.; p. 146-149; Apr 57; PA

Stressed-Skin Dome, Honolulu, Hawaii; ph. det. ill.; p. 251-254; Mar 57; AR

CONCRETE

Airport Project; Victor Gruen; m. pl. elev.; p. 108-110; Dec 57; PA

STRUCTURAL (Cont'd)

- Axially-Stressed Wide-Span Structures; by P. Chelazzi; ph. ill. sec. m. dia. pl.; p. 116-123; Dec 57; PA
- Catenary Umbrella for Whole Campus; Frank Wynkoop; sec. ill.; p. 234; July 57; AR
- Color in Concrete; ph. det.; p. 15-18; Jan-Feb 57; BAIA
- Conoidal Shell; George Nakashima, Paul Weidlinger, Mario Salvadori; ph. sec. dia. m.; p. 183-188; Nov 57; AR
- Drop-Form Construction; ph.; p. 151; May 57; PA
- Early Use of Concrete in Industry; ph. ill. det.; p. 138-142; Sept 57; PA
- Eggcrate Wings of Lightweight Concrete; ph. dia.; p. 144; Dec 57; AF
- Inverted Dome; ph.; p. 129; Jan 57; AF
- Inverted Dome for Arena; ph. dia.; p. 128; Jan 57; AF
- Largest, Heaviest Lift Slab; ph.; p. 230; Jan 57; AR
- Lightweight Aggregates; ph. dia. table; p. 162-165; Sept 57; AF
- Longest Precast Girders over School Gym; ph.; p. 274; Mar 57; AR
- Mutually Supporting Long-Span Roofs, Hangar; ph. sec. det.; p. 158-161; Aug 57; PA
- New Form Work; ph. det. sec.; p. 155, 157; Jan 57; AF
- On-Grade Floor Slabs for Residences; dia. table det.; p. 253-257; May 57; AR
- Precast Roof Shells; ph. dia. det.; p. 242-248; May 57; AR
- Precast Sections Form Monolithic Church; ph. ill.; p. 221-222; Nov 57; AR
- Precast Shells Stacked; ph.; p. 219-222; July 57; AR
- Precast System Apartment Building; ph.; p. 167; June 57; AF
- Reinforced Concrete Construction: Work of Ernest L. Ransome, 1884-1911; ph. ill. det.; p. 139-142; Sept 57; PA
- Roof Channel Slabs; ph. det.; p. 144-148; Dec 57; HH
- Shell-and-Cable Roofs; ill. dia.; p. 130; Jan 57; AF
- Shell Concrete Structures; ph. ill. sec. det. m. elev.; p. 131-137; Jan 57; AF
- Shell Forms; Felix Candela; ill. sec. det.; p. 16-19; May 57; AA
- Suspension Structures; by L. Lessing; ph. dia. sec. m. ill.; p. 134-141; Dec 57; AF
- Theory of Ultimate Strength; dia.; p. 156-159; Apr 57; AF

See Concrete also

FABRIC

- Balloon Construction; Nylon Geodesic Dome; ph.; p. 141; Jan 57; AF
- Canvas in Tension; ph. ill.; p. 140; Jan 57; AF
- Pneumatic Balloon Structures; ph. dia.; p. 160-162; Apr 57; AF
- Canvas Tents; Frei Otto; ph.; p. 22-24; Nov 57; AA

PLASTIC

- Adhesive Plastic; ph.; p. 169; May 57; AF
- Experimental House; Monsanto Co.; ph.; p. 101; Feb 57; PA
- House; ph. pl.; p. 188, 192; June 57; HH
- House; ph. m.; p. 164; Apr 57; AF

STRUCTURAL (Cont'd)

- Roof Structure; by J. Passonneau; ph. m.; p. 474-477; Dec 57; JAIA
- Sprayed Vinyl Shelter; ph.; p. 228; Aug 57; AR
- SOILS**
- Expansive Soils, Effect on Structures; by D. E. Greer; p. 111-115; Dec 57; PA
- STEEL**
- Bents Frame Cafeteria; ph.; p. 238; July 57; AR
- Plastic Design in Steel; by W. J. McGuinness; dia. sec. ph. det. table; p. 123-128; Oct 57; PA
- Plastic-Limit Design of Steel Frames; by E. Cohen; ph. dia. table; p. 221-225; Jan 57; AR
- Prefabricated Steel Framing; ph.; p. 22-23; Feb 57; AA
- Roebing's Suspensarch Demonstrated; ph. dia.; p. 98-99; Sept 57; PA
- Space Frame for Exhibition Center; m. dia.; p. 139; Jan 57; AF
- Stadium Truss; ph.; p. 259-260; Apr 57; AR
- Steel Frame for High School; ph. sec.; p. 248, 252; July 57; AR
- Structural Coras for Skyscrapers; ph. ill. sec. dia.; p. 142-143; Jan 57; AF
- Structural Core for Office Building; ph. sec. pl.; p. 106-113; July 57; AF
- Suspension Bridge Roof for Factory; dia. ill.; p. 130; Jan 57; AF
- Suspension Structures; by L. Lessing; ph. dia. sec. m. ill.; p. 134-141; Dec 57; AF
- Theory of Plastic Design; dia. ph.; p. 156-159; Apr 57; AF
- Triple Chord Vierendeel Trusses; ph. sec.; p. 212; Aug 57; AR
- Undulating Roof; ph.; p. 162; Oct 57; AF
- Wheel-Like Roof for Auditorium; sec. dia.; p. 127; Jan 57; AF

WOOD

- Cantilever, Field House; ph. sec.; p. 173; Sept 57; AF
- Laminated Arch Dome; ph.; p. 276; Apr 57; AR
- Laminated Timbers; ph.; p. 160-162; May 57; AF
- Laminated Timber Arches; ph.; p. 138; Jan 57; AF
- New Types of Wood Roof Trusses; by H. E. McCull; dia. sec. det.; p. 226-229; Jan 57; AR
- Plywood Vaulted Roofs; ph. sec.; p. 213; Dec 57; AR
- Star Shaped Roof Framing; ph.; p. 214; Feb 57; HH
- The Balloon Frame, 1833; ph. ill. elev.; p. 145-146; May 57; PA
- See Earthquake, Fire Safety, Masonry, Mathematics, also

STUDIO

- Los Angeles, Calif.; Photography; Craig Ellwood; ph.; p. 126; Mar 57; AF
- New Hope, Pa.; George Nakashima; ph. sec. dia. m.; p. 183-188; Nov 57; AR

SUN LOUVER

- Bronze Sculpted Sunscreen; ill. m.; p. 302; Aug 57; AR
- Hospital Sun Shades; sel. det.; p. 157; Mar 57; PA
- Moke; Sliced Plywood for Roof-Screen; Pasadena, Calif.; Smith & Williams; ph. pl. ill.; p. 148-149; Aug 57; AF

SUN LOUVER (Cont'd)

Office Building; ph. sel. det.; p. 176-177; June 57;
PA
See Screen also

SWEDEN

Mora; Church; Borje Blomé; ph. pl.; p. 109; Dec 57; AF
Vallingby; Stockholm; City Plan; ph. pl. ill.; p. 173-184; Apr 57; AR

SWITZERLAND

Gossau; Elastics Plant; Danzeisen & Yoser; ph. pl. sec. det.; p. 146-149; July 57; PA
Plana; Chapel; E. & W. Heeb; ph. pl.; p. 84-85; Dec 57; INT
Tiefenbrunn; Beach Resort; Josef Schuetz; ph.; p. 136-140; Mar 57; PA
Zurich; Airport Terminal; A. & H. Oeschger; ph. pl.; p. 104-107; Dec 57; PA
Zurich; Office Building; Hans Hofmann; ph. pl.; p. 134-135; Nov 57; PA

T**TENNESSEE**

Knoxville; Elementary School; Painter, Weeks & McCarty; ph. ill.; p. 216-217; Jan 57; AR
Knoxville; Residential Development; pl. ill.; p. 372; Oct 57; AR
Memphis; Residential Development; ph. pl.; p. 267; May 57; HH
Memphis; Residential Development; Jacobson & Lovitt; ph. pl.; p. 114; July 57; HH
Memphis; Residential Development; Jack Pennel; ph. pl.; p. 110; July 57; HH

TEXAS

—; Residence; Bolton & Barnstone; ph. pl.; p. 22-23; Dec 57; AA
—; Residence; Neuhaus & Taylor; ill. pl.; p. 13; Feb 57; AA
—; Residence; Wm. Jenkins; ill. pl.; p. 16-17; Apr 57; AA
Andrews; Five Elementary Schools; Caudill, Rowlett, Scott; ph. pl.; p. 222-228; Apr 57; AR
Brazos County; Courthouse & Jail; Caudill, Rowlett, Scott; ph. pl.; p. 149-154; Jan 57; AR
Dallas; A. I. D. Convention; ph. pl.; p. 126; Mar 57; INT
Dallas; Office Building; Welton Becket; ill. pl.; p. 245; Mar 57; AR
Dallas; Residence; Edward D. Stone; ill. m. pl.; p. 160-163; July 57; AR
Dallas; Residential Development; Wm. Meyers; ph. pl.; p. 117; Mar 57; HH
Dallas; Residential Development; Fox & Jacobs; ph. pl.; p. 133-142; July 57; HH
Dallas; Showroom; ph.; p. 68-69; July 57; INT
Dallas; Showroom; Boris Kroll & Jens Risom; ph.; p. 166-167; Mar 57; PA
Dallas; Showroom; Florence Knoll; ph.; p. 64-65; July 57; INT
Dallas; Showroom; Florence Knoll; ph.; p. 137-140; Mar 57; AF
Dallas-Fort Worth Industrial District; Richard Colley, A. B. Swank, Jr., S. B. Zisman, O'Neil Ford; ph. pl. ill.; p. 154-159; June 57; AF

TEXAS (Cont'd)

Fort Worth; Downtown Plan; ill. pl.; p. 133; Jan 57; PA
Houston; Campus Plan & Classroom Building; St. Thomas Univ.; Philip Johnson; elev. pl. ph. sec. m.; p. 138-139, 142-144; Aug 57; AR
Houston; High Voltage Laboratory; Rice Institute; George F. Pierce & Abel B. Pierce; ph. pl. sec.; p. 189, 191; Mar 57; AR
Houston; Medical Office Building; Golemon & Rolfe; ph. sec. pl.; p. 192-195; June 57; PA
Houston; Residence; Bolton & Barnstone; ph. pl. det.; p. 164-167; Mid-May 57; AR
Houston; Residence; M. Arthur Kotch; ph. pl. det. elev.; p. 78-81; Nov 57; HH
Houston; Residential Development; ph. pl.; p. 114; July 57; HH
Houston; Residential Development; M. Arthur Kotch; ph. pl.; p. 102-103; July 57; HH
Lockhart; by C. Rowe & J. Heiduk; ph. pl.; p. 201-206; Mar 57; AR
Port Arthur; Residence; Bolton & Barnstone; ph. pl.; p. 162-163; Nov 57; AR
Port Arthur; Residential Development; Roger Rasbach; ph. pl. elev. det.; p. 150-153; Nov 57; HH
San Angelo; High School; Caudill, Rowlett, Scott; m. ill. pl. sec.; p. 150-151, 168; Nov 57; AF
Silsbee; Office Building; George & Abel B. Pierce; ph. pl. sel. det.; p. 143-145, 158; Apr 57; PA
Tyler; Jr. High School; Caudill, Rowlett, Scott; ph.; p. 156-157; Nov 57; AF

THAILAND

Architectural Traditions; ph. pl. sec. m.; p. 154-159; Sept 57; AF
Bangkok; Embassy; John Warnecke; m. pl. sec.; p. 158-159; Sept 57; AF

THEATER

Civic Auditorium-Theater; Tallahassee, Fla.; Walter Gropius; & The Architects Collaborative; m. pl. sec.; p. 114-117; Mar 57; AF
Complex of Six Theaters, Project; New York, N. Y.; Pereira & Luckman, Jo. Mielziner; ill. pl. sec.; p. 11; Mar 57; AR
High School; San Bruno, Calif.; John Carl Warnecke; ph. pl.; p. 136-139; Feb 57; PA
Maintenance; ph.; p. 79; July 57; INT
Municipal Theater; Buenos Aires; Alvarez & Ruiz; ph. ill. sec.; p. 18-19; Jan 57; AA
Münster, Germany; Deilmann, Von Hausen, Rave, & Ruhnu; ph. pl.; p. 217-222; Mar 57; AR
Stratford, Ont.; Rounthwaite & Fairfield; ph. sec.; p. 42; Sept 57; AR
Theater Group; New York, N. Y.; Pereira & Luckman; II. pl.; p. 37; Feb 57; AF; ill. pl.; p. 10; Mar 57; INT
See Auditorium, School, University, also

TRAIN

See Railroad

TRANSPORTATION

City Transit; Problem & Solutions; ill. sec. pl. ph. dia.; p. 108-115; June 57; AF
Survey; p. 100-123; June 57; INT
See Ship, Airplane, Railroad, also

U

UNIVERSITY

- Campus Architecture; elev. pl. ph. sec. m.; p. 135-211; Aug 57; AR
- College Architecture: Expression of Educational Philosophy; by A. Bush-Brown; ph.; p. 154-157; Aug 57; AR
- Commons & Dormitory; Lake Erie College; Painesville, Ohio; Victor Christ-Janer; ph. pl. ill. det. sec.; p. 138-139, 143-147; Sept 57; AF
- Design Trends; ill. elev. pl. ph.; p. 145-152; Feb 57; PA
- Golden Gate Baptist Theological Seminary, Campus, Chapel, Student Quarters; Marin County, Calif.; John Carl Warnecke; ph. pl. m. ill. sec.; p. 146-147, 150-151, 206-207; Aug 57; AR
- Junior College & High School; Hagerstown, Md.; McLeod & Ferrara; ph. pl. dia.; p. 160-165; Nov 57; AF
- St. John's College; Annapolis, Md.; Richard J. Neutra & Robert E. Alexander; m. pl.; p. 166-169, 174-177; Aug 57; AR
- St. Thomas University; Houston, Texas; Philip Johnson; elev. m. pl. ph. sec.; p. 138-139, 142-144; Aug 57; AR
- Santa Barbara Campus, Univ. of Calif.; Goleta, Calif.; Pereira & Luckman; ph. pl. ill.; p. 138-142; Sept 57; AF
- Shapes on a Campus are not Extracurricular; by R. J. Neutra; ph. ill.; p. 174-177; Aug 57; AR
- University of Buffalo; Buffalo, N. Y.; Paul Schweikner; m. sec. pl.; p. 178-183; Aug 57; AR
- West Contra Costa Junior College; San Pablo, Calif.; John Lyon Reid; ph. pl.; p. 48-2, 3 w.s.; June 57; AR
- West African University College; Ibadan, Nigeria; E. Maxwell Fry; ph. pl. sec.; p. 158-161; Aug 57; AR
- ADMINISTRATION BUILDING**
- Brandeis Univ.; Waltham, Mass.; Hugh Stubbins; m. sec. ill. pl.; p. 194-195; Aug 57; AR
- New York, N. Y.; Marcel Breuer; m. elev. pl. sec. det.; p. 112-115; May 57; PA
- ARTS CENTER**
- Dartmouth College; Hanover, N. H.; Harrison & Abramovitz; m. pl.; p. 60-61; June 57; PA; sec. ph.; p. 184-185; Aug 57; AR
- Detroit, Mich.; Yamasaki, Leinweber; ill. pl.; p. 144-147; Feb 57; PA
- Detroit, Mich.; Minoru Yamasaki; ill. elev. pl.; p. 178; May 57; AR
- Univ. of Buffalo; Buffalo, N. Y.; Paul Schweikher; m. pl.; p. 102-103; Jan 57; PA; m. sec. pl.; p. 178-183; Aug 57; AR
- Wellesley College; Wellesley, Mass.; Paul Rudolph; pl. ill. elev. m.; p. 166-169; Feb 57; AR
- CHAPEL**
- Air Force Academy; Colorado Springs, Colo.; Skidmore, Owings & Merrill; ill. sec. m.; p. 9-12; Sept 57; AR; m. sec. pl.; p. 136-137; Sept 57; AF; ill. m. sec. pl.; p. 95-97; Sept 57; PA
- Chaminade College; St. Louis, Mo.; Murphy & Mackey; m. sec. pl.; p. 149; Aug 57; AR
- Drake Univ.; Des Moines, Iowa; Eero Saarinen; ph. pl. sel. det.; p. 148-151, 171; Feb 57; PA

UNIVERSITY (Cont'd)

- Golden Gate Baptist Theological Seminary; John Carl Warnecke; m. pl. ill. sec. ph.; p. 150-151; Aug 57; AR
- Tunghai Univ.; Formosa; Ieoh Ming Pei; pl. ill. dia.; p. 152-153; Aug 57; AR
- University College; Ibadan, Nigeria; George Pace; ph.; p. 96-97; Dec 57; INT
- University of Philippines; Leandro Locsin; ph.; p. 99; Dec 57; INT; ph.; p. 22; July 57; AA
- CLASSROOM BUILDING**
- Brandeis Univ.; Waltham, Mass.; Harrison & Abramovitz; pl. ill. sec. elev.; p. 140-141; Aug 57; AR
- Science Group; Temple Univ.; Philadelphia, Pa.; Nolen & Swinburne; ph. pl. m.; p. 145, 164-165, 170-171; Aug 57; AR
- University of Penn.; Philadelphia, Pa.; Robert L. Geddes, Melvin Brecher, W. W. Cunningham; sec. ill. pl.; p. 172-173; Aug 57; AR
- CONFERENCE CENTER**
- Wayne Univ.; Detroit, Mich.; Minoru Yamasaki; pl. m. sec. elev. det.; p. 169-179; May 57; AR
- DODRMITORY**
- Antioch College; Yellow Springs, Ohio; Skidmore, Owings & Merrill; ph. pl.; p. 200-201; Aug 57; AR
- Dormitory Design; by A. Bush-Brown; pl. ph.; p. 196-199; Aug 57; AR
- Golden Gate Baptist Theological Seminary; Marin County, Calif.; John Carl Warnecke; ill. pl.; p. 206-207; Aug 57; AR
- Phillips Academy; Andover, Mass.; Architects Collaborative; ill. pl.; p. 204-205; Aug 57; AR
- Rutgers Univ.; New Brunswick, N. J.; Kelly & Gruzen; ph. pl.; p. 202-203; Aug 57; AR
- State College of Wash.; Pullman, Wash.; Paul Thiry; ill. m. pl.; p. 210-211; Aug 57; AR
- Univ. of Missouri; Columbia, Mo.; Hellmuth, Obata & Kassabaum; ill. pl.; p. 208-209; Aug 57; AR
- HOCKEY RINK**
- Yale Univ.; New Haven, Conn.; Eero Saarinen; ph. m. ill. sec.; p. 138-139; Dec 57; AF; pl. m. sec.; p. 186-189; Aug 57; AR
- HOSPITAL & MEDICAL SCHOOL**
- Stanford Univ.; Palo Alto, Calif.; Edward D. Stone; m. ill. pl.; p. 217-227; Oct 57; AR
- Stanford Univ.; Palo Alto, Calif.; Edward D. Stone; ill. pl.; p. 96-97; Feb 57; PA
- Stanford Univ.; Palo Alto, Calif.; Edward D. Stone; ill. pl. ph. m.; p. 116-119; June 57; AF
- LABORATORY**
- Yale Univ.; New Haven, Conn.; Douglas Orr & Paul Schweikher; ph. pl. elev. sec. det.; p. 144-147; Nov 57; PA
- LAW SCHOOL**
- Univ. of Illinois; Champaign-Urbana, Ill.; E. L. Stouffer; ph. pl.; p. 124; Mar 57; AF
- LIBRARY**
- New York, N. Y.; Marcel Breuer; m. elev. pl. sec. det.; p. 112-115; May 57; PA
- Washington Univ.; St. Louis, Mo.; Murphy & Mackey; ill. sec. det. pl. dia.; p. 231-234; June 57; AR
- Washington Univ.; St. Louis, Mo.; Murphy & Mackey; pl. ill. sec. m.; p. 162-163; Aug 57; AR

UNIVERSITY (Cont'd)

West African University College; Ibadan; Nigeria; E. Maxwell Fry; ph. pl. sec.; p. 158-161; Aug 57; AR

RESIDENCE

Financing; by J. C. Hazeltine; p. 173-174; Nov-Dec 56; BAIA

Married Student Housing; by B. C. Bloomfield; check list, references; p. 163-172; Nov-Dec 56; BAIA

Inter-American Housing Center; Center Staff; Bogota, Colombia; ph. pl.; p. 193-200; Mar 57; AR

See *University, Dormitory, also*

SCIENCE BUILDING

Temple Univ.; Philadelphia, Pa.; Nolen & Swinburne; p. 145, 164-165, 170-171; Aug 57; AR

Univ. of Penn.; Philadelphia, Pa.; Louis Kahn; m. pl. elev.; p. 143; Oct 57; AF

SPORTS ARENA

Georgia Tech.; Atlanta, Ga.; Aeck Associates; ph. pl. sec.; p. 137-140; Aug 57; PA

STUDENT CENTER

Men's Lounge; Pomona College; Claremont, Calif.; John Rex & Guy Moore; ph. pl. sec.; p. 88-90; July 57; INT

Southwestern Louisiana Institute; Lafayette, La.; Burk, LeBreton & Lamantia; ph. pl. ill.; p. 192-193; Aug 57; AR

Univ. of Calif.; Berkeley, Calif.; Vernon DeMars & Donald Hardison; ill. pl.; p. 48-4 w.s.; Aug 57; AR

Univ. of New Hampshire; Durham, N. H.; Ronald Gourley; pl. ill.; p. 190-191; Aug 57; AR

THEOLOGICAL SCHOOL & CHAPEL

Drake Univ.; Des Moines, Iowa; Eero Saarinen; ph. pl. sel. det.; p. 148-152, 170; Feb 57; PA

See *Laboratory, Library, also*

UTAH

Dinosaur National Monument; Visitor Center; Anshen & Allen; ill. elev. pl.; p. 186-188; Jan 57; AR

Pleasant Grove; Elementary School; W. Rowe Smith; pl. ill.; p. 218; Jan 57; AR

Salt Lake City; Residential Development; M. E. Harris; ph. pl.; p. 174-175; Apr 57; HH

V

VAPOR BARRIER

Vapor Barrier Under Slabs on Ground; by H. J. Rosen; p. 156; Mar 57; PA

VENEZUELA

Caracas Art Gallery; Don Hatch; ph.; p. 176-179; Feb 57; PA

Guacara; Rubber Products Plant; Don Hatch; p. 150-153; July 57; PA

New Architecture, Highlights from Exhibit; ph.; p. 201-204; Sept 57; AR

VERMONT

Stowe; Ski Lodge; Raymond Hood, Jr.; ph. pl.; p. 117; Apr 57; INT

VIRGIN ISLANDS

St. John; Resort; LaFarge, Knox & Murphy; ph. pl.; p. 128-133; Aug 57; PA

VIRGIN ISLANDS (Cont'd)

St. John; Resort Hotel; LaFarge, Knox & Murphy; ph.; p. 127-129; Apr 57; INT

VIRGINIA

Alexandria; Residential Development; Charles Goodman; p. 148, 150; June 57; HH

Fairfax County; Two Houses; Charles Goodman; Keyes & Lethbridge; ph. pl.; p. 144-145; June 57; HH

Jamestown; Festival Park; Ballou & Justice; ph. ill.; p. 16B; July 57; AR

Westgrove; Residential Development; Clarence Gosnell; ph. pl.; p. 115; July 57; HH

W

WALKWAY

Covered Walkway; sel. det.; p. 158; Apr 57; PA

WALL

Aluminum Bearing Walls; ph. pl. det.; p. 160-163; May 57; PA

Divider Walls; ph.; p. 142-143; Oct 57; INT

Hospital Sun Shades; sel. det.; p. 157; Mar 57; PA

Moveable Interior Partitions; ph.; p. 124-129; June 57; INT

Sandwich Wall Panels; ill. pl.; p. 142-143; Dec 57; HH

School Wall Section; sel. det.; p. 158; Mar 57; PA

Stressed-Skin Structural Sandwich Panel; det. charts; p. 185; Oct 57; PA

Thin Moveable Partition; Skidmore, Owings & Merrill; ph. det. dia.; p. 163-165; Mar 57; AF

Wall Sections, School, Plant; sel. det.; p. 155-156; July 57; PA

See *Curtain Wall also*

WAREHOUSE

See *Industrial Building*

WASHINGTON

Bellevue; Church; Bassetti & Morse; ph. pl. sec.; p. 186-189; Dec 57; AR

Burien; Church; Durham, Anderson & Freed; ph. pl. sec.; p. 178-181; Dec 57; AR

Ellensburg; Residence; Paul Thiry; ph. pl.; p. 197-202; May 57; AR; ph. pl.; p. 100; Oct 57; HH

Media; Residence; Paul Hayden Kirk; ph. pl.; p. 96-99; Oct 57; HH

Mercer Island; Residence; Wendell Lovett; ph. pl.; p. 120-121; Nov 57; INT

Mercer Island; High School; Bassetti & Morse; ph. pl. cost anal.; p. 186-191; Oct 57; AR

Mt. Vernon; Library; Henry Klein; ph. pl. sec.; p. 209-212; May 57; AR

Opportunity; Library; McClure & Adkinson; ph. pl.; p. 123; Mar 57; AF

Pullman; Dormitories; State College of Wash.; Paul Thiry; ill. m. pl.; p. 210-211; Aug 57; AR

Seattle; Civic Center; ill. pl.; p. 340; Jan 57; AR

Seattle; Elementary School; Roger Gotteland; ph. pl.; p. 206-208; July 57; AR

Seattle; Gifts Store; John Miller; ph.; p. 124-125; Sept 57; INT

Seattle; Offices; Young, Richardson, Carleton & Dettlie; ph.; p. 48-2, 3 w.s.; May 57; AR

Seattle; Residence; Benjamin McAdoo, Jr.; ph. pl.; p. 298; Apr 57; HH

WASHINGTON (Cont'd)

- Seattle; Residence; Paul Hayden Kirk; ph. pl.; p. 102-103; Oct 57; HH; ph. pl. elev. sec. det.; p. 110-111; Nov 57; HH
- Seattle; Residence; Paul Hayden Kirk; ph. pl. sec.; p. 168-171; Mid-May 57; AR
- Seattle; Residence; Terry & Moore; ph. pl. det. elev.; p. 94-97; Nov 57; HH
- Seattle; Residential Development; ph. pl.; p. 160-161; Apr 57; HH
- Seattle; Residential Development; John Anderson; ph. pl. elev. det.; p. 140-141; Nov 57; HH
- Seattle; Supermarket; Welton Becket; ph. dia.; p. 131; Apr 57; AF
- Snoqualmie Summit; Restaurant; Tucker & Shields; ph. pl.; p. 159; July 57; AF
- Tacoma; Church; Robert Billsbrough Price; ph. pl. sec.; p. 182-185; Dec 57; AR
- Tacoma; Residence; Robert M. Jones; ph. pl. sec.; p. 104; Mar 57; HH
- Vantage; Museum; Sibold, Price & Baker; ph. pl.; p. 48-2, 3 w.s.; July 57; AR
- Medina; Residence; Paul Hayden Kirk; ph. pl.; p. 96-99; Oct 57; HH

WATERPROOFING

- Silicone Water Repellents, Masonry; by T. D. Daniels; ph. dia. table; p. 149-151; Aug 57; PA

WELFARE BUILDING

- Welfare Dept.; Children's Reception Center; Philadelphia, Pa.; Bellante & Clauss; m. elev. pl. ill.; p. 118-119, 140-141; Jan 57; PA

WINDOW

- Modular; det.; p. 160; Jan 57; HH
- New Modular Window; ph. det.; p. 29-30; Jan-Feb 57; BAIA
- New Style Sealants; det. dia. table; p. 244; Sept 57; AR
- Standard Window Sizes; p. 187-189; Nov-Dec 56; BAIA
- Stained Glass Projects; ill. pl.; p. 391-392; Mar 57; AR
- Structural Window Panels; ph. det.; p. 228-232; Apr 57; HH
- Window Design for People; ill.; p. 264; Jan 57; HH
- See *Curtain Wall*, *Skylight*, also

WISCONSIN

- Madison; Civic Center; m. dia. ph.; p. 150-151; Jan 57; AF
- Mequon; Vacation House; Gunnar Birkerts; elev. pl. ill.; p. 128-129, 144-145; Jan 57; PA
- Milwaukee; War Memorial Building; Eero Saarinen; ph. pl. sec. ill. dia.; p. 90-95, 144; Dec 57; AF
- Neenah-Menasha; Office Building; Skidmore, Owings & Merrill; ph. pl.; p. 208-213; Feb 57; AR

WOOD

- Hardwoods; by B. Green & J. Arkin; ph.; p. 265-269; Apr 57; AR
- Particle Boards; ph. det.; p. 196-202; June 57; HH

X Y Z



