

IA - 1978 - SEPT./OCT.  
CENTRAL STATES  
CONVENTION  
ISSUE

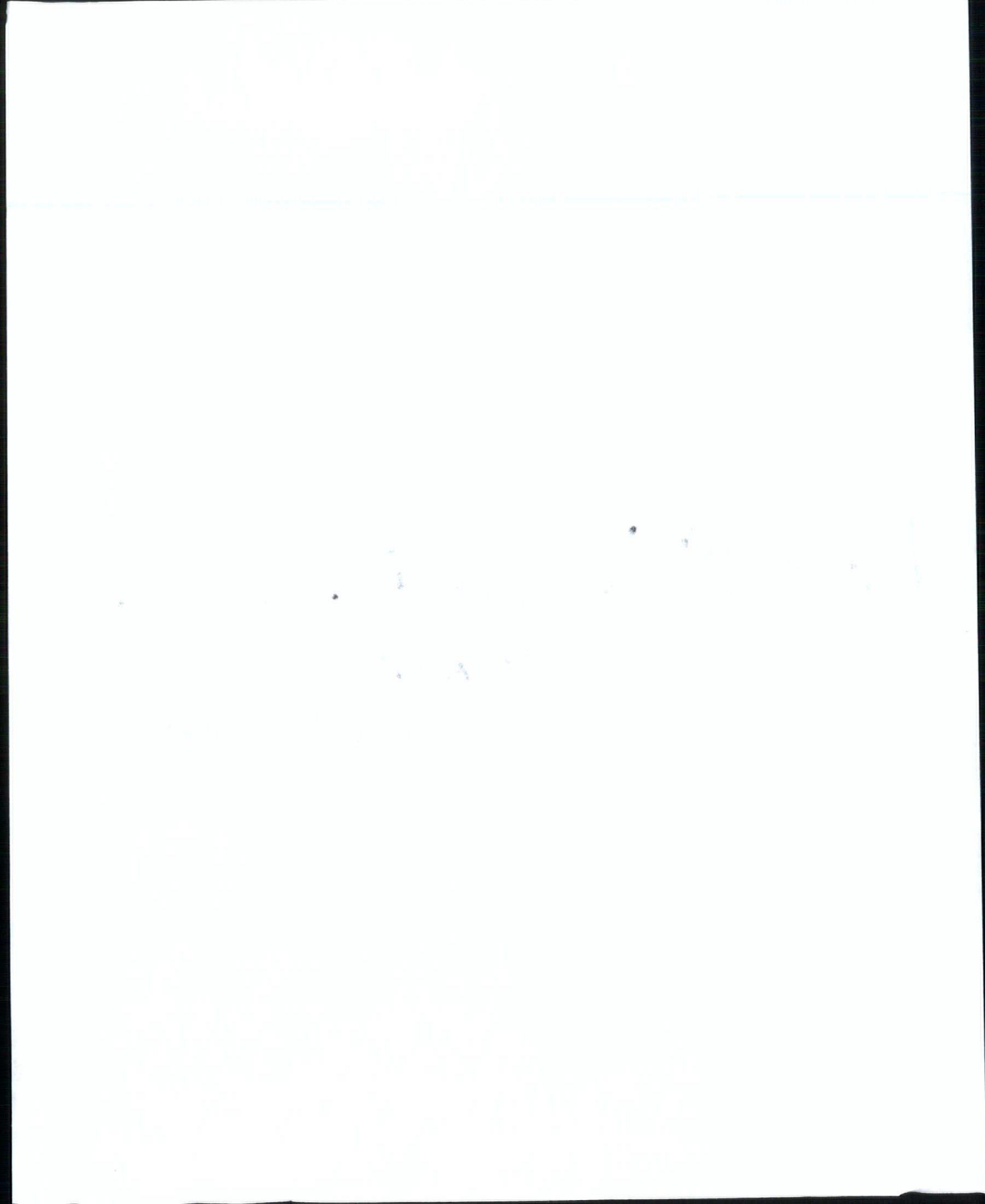

# IOWA ARCHITECT

Central States Convention Issue 1978

OF  
ARCHITECTS

LIBRARY

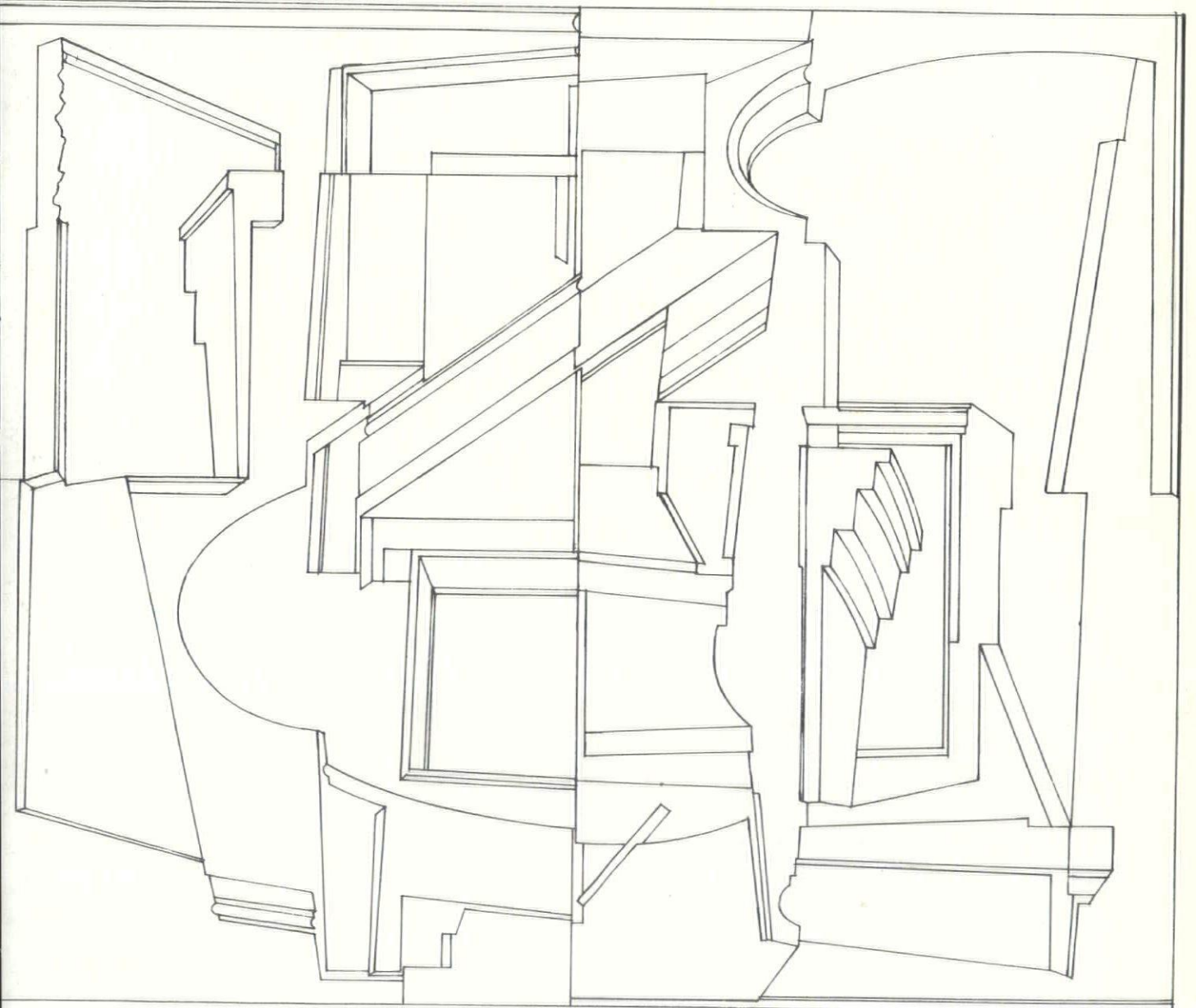

**MURAL STUDY 1974**  
by Michael Graves

# Don't build a room without a door

Why would an architect design a room without a door? It doesn't leave an out! It's the same story if you let your present phone system limit your capabilities. Northwestern Bell has lots of

options to improve your business by making it more efficient. The way to communicate effectively is with the right system for your operation. Let Northwestern Bell open a new door for you.

**The Speakerphone:** Ever tried to juggle blueprints and talk on the phone at the same time? Make it easy on yourself with "hands-free" telephoning. The Speakerphone provides this freedom and more. It's a timesaver for group meetings between those in your office and those hard-to-get-together people on the line. Combine it with the Touch-a-matic and you have the ultimate in "hands-free" calling.

**Apartment Door Answering Service:** The next time you work with a multi-unit housing project, suggest to your client the advantages of tenant security through the use of Apartment Door Answering Service.

- No special wiring needed
- Adaptable to old and new construction
- Uses the regular telephone in each apartment

**Data Equipment and Services:** More and more architects are using data communications and data processing to assist them in their design functions. If you have an existing data system, or are planning one, call Northwestern Bell. In data communications we take end-to-end responsibility for design installation and maintenance.



**The Touch-a-matic Telephone:** The Touch-a-matic "remembers" 31 local or long distance phone numbers and dials them automatically with the touch of a button. A real convenience when it comes to keeping in touch with suppliers, clients and blueprint-makers. The unit stores numbers with up to 15 digits allowing you to use it for international or data access calling. The Touch-a-matic is a computer-age instrument that brings a new level of speed and accuracy to your communications. Incorporate it in your plans.



**ComKey Service:** The business telephone system designed for functional and cost efficient communications. Allows you to set up conference calls for instant answers to those numerous project questions. Built-in speaker lets you talk with your receptionist without lifting the receiver. A system size to fit almost every business and even a choice of payment plans.

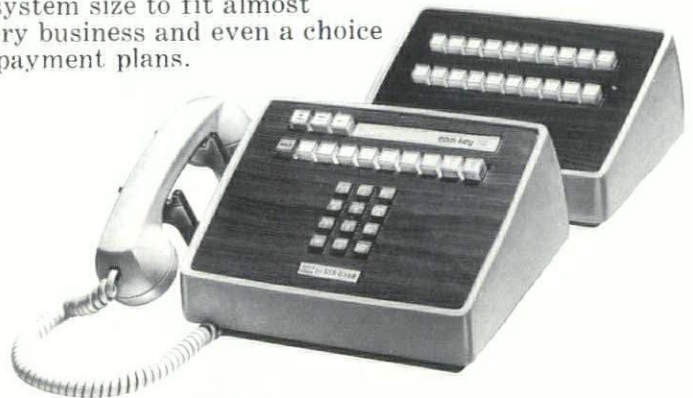

Visit the Northwestern Bell exhibit at the 1978 AIA Central States Regional Conference in Ames, Iowa Oct. 8-10.



# SUNWORKS

## The Standard for Today's Solar Energy . . .

Combine Top Efficiency With Rugged Attractive Structural Forms

**Sunworks Products** • Sunworks manufactures both liquid cooled and air cooled flat plate solar collectors, and packaged solar domestic water heaters suitable for both new and retrofit installations. The high efficiency of the *Solector*<sup>®</sup> solar energy collector is due in part to the exclusive Enthone selective surface on the absorber. This coating assures high absorption of the sun's radiation and low emittance of thermal radiation.

**Consulting Services** • Sunworks architectural and engineering staff, through the local Sunworks representative, is available to provide consulting services to qualified architects, engineers, and contractors involved in solar system design.

**Computer Analyses** • Sunworks has developed computer programs for determining the performance of the *Solector*<sup>®</sup> solar energy collector. Hour-by-Hour computer analyses are available to compute performance for different localities and different tilts, orientations and row spacings.

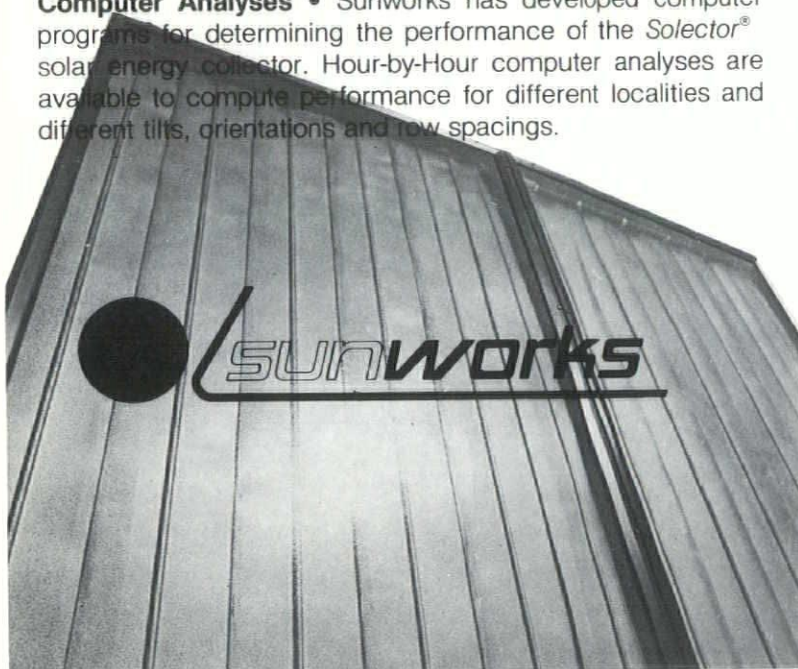

• (5-YEAR GUARANTEE)

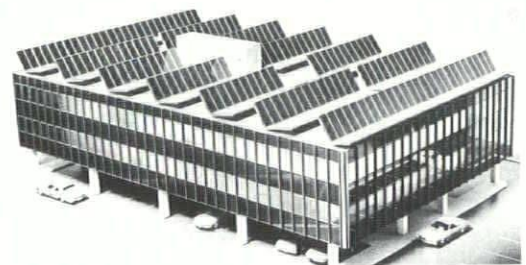
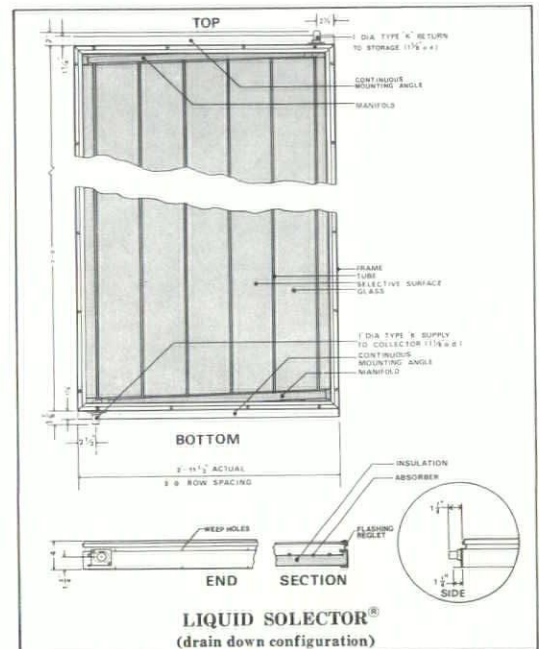

We Are Specialists  
in Solar Energy  
Equipment . . .

FOR FURTHER INFORMATION CONTACT:

## BALLARD'S SOLAR HEATING, Ltd.

317 SOUTH ANKENY BOULEVARD • 515/964-2814 • ANKENY, IOWA

ALSO HOT AIR SYSTEMS WITH EUTECTIC SALT STORAGE

# ia

IOWA ARCHITECT

Volume 25, Number 5  
September/October  
1978

The IOWA ARCHITECT is the official publication of the Iowa Chapter, The American Institute of Architects, and is published bimonthly.

**Editor:**

Bryan Shiffler, AIA

**Managing Editor:**

Julian Serrill

**Publisher:**

Midwest Advertising Ser.,  
Des Moines

**Editorial Staff:**

Edward Soenke, AIA  
H. Ronald Walker, AIA  
Joseph Kobes, AIA  
Roy Pederson  
Don McBride

Iowa Chapter American  
Institute of Architects  
President:

Wayne J. Snyder  
Waterloo

1st Vice President and  
President Elect:  
Tom Clause, AIA  
Des Moines

2nd Vice President:  
Richard Jordison, AIA  
Iowa City

Secretary:  
Kenneth Steffen, AIA  
Ottumwa

Treasurer:  
James I. Dwinell, AIA  
Des Moines

Directors:  
John Ratcliffe, AIA  
Des Moines  
William D. Lee, AIA  
Ames  
William J. Laffen, AIA  
Davenport

Ex Officio:  
Norman E. Wirkler, AIA  
Dubuque

Student Director:  
Jay Baker  
Ames

Des Moines Council of  
Architects President:  
H. Ronald Walker, AIA  
Des Moines

Eastern Iowa Section  
President:  
Charles Richardson, AIA  
Davenport

Northwest Iowa Architects  
Council President:  
Robert M. Lee, AIA  
Sioux City

Cedar Rapids/Iowa City  
Architects Council:  
Richard Kruse, AIA  
Iowa City

9

**Tangible Speculation**

An article by Michael Graves, featured speaker at this year's AIA Regional Convention, is reprinted for your pleasure. The article first appeared in ARCHITECTURAL DESIGN, Vol. 47, No. 6, 1977.

30

**Ames**

The host city for the AIA Central States Regional Convention, and Iowa State University are examined.

49

**Models and Moderns**

Sidney K. Robinson previews the Palladio Exhibit now installed at the Brunner Gallery at Iowa State University.

# We've Moved

## TO GIVE YOU Better Service!

See Us for All Your Reprographic Needs



now at 924 Grand Ave.  
IN NEW MORE MODERN FACILITIES



Complete Photographic  
Reproduction Services



LARGEST CAMERA IN THE MIDWEST  
MOST MODERN CONTACT FRAME

**DIAZO PRINTING** CAPACITY FOR GETTING YOUR  
LARGEST JOB OUT IN THE SHORTEST SPAND OF TIME



Full Line of Architectural and Graphic  
Arts Supplies.

Dealerships:



TELEDYNE POST

Keuffel & Esser Co.

SCOTT GRAPHICS • CHART-PAC • FORMAT  
Crescent Cardboard

**SERVICE PHOTOPRINT**

924 Grand Ave. • Des Moines, Iowa  
PHONE 515/288-1927

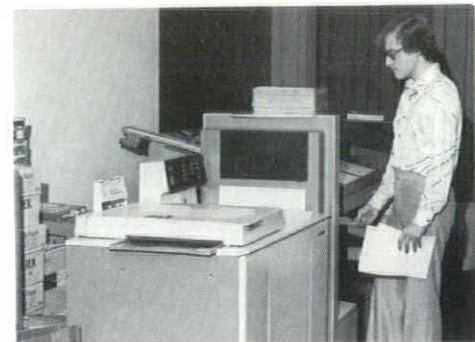

Full Service Zerox  
Capabilities *with our*

**5400** FOR OFFICE USE WHICH WILL PRINT  
ON BOTH SIDES OF THE SHEET IN WHITE OR  
COLORS AND COLLATE SIZE 8½ x 11 OR 8½  
x 14 ALSO DO MAILING LABELS AND  
ADHESIVE BACK MYLAR SERVICE

**1860 Zerox** ENGINEERING WILL ACCEPT  
COPY UP TO 36" WIDE AND ¼" THICK.  
FINISHED PRODUCT MAXIMUM 18" WIDE  
ON BOND OR VELLUM PAPER

*We are as near as your phone!*



# Settle For The Best ELKAY® Faucets

Now, from Elkay — the world's most trusted name in stainless steel sinks — comes three great washerless faucet lines, based on Elkay's innovative "core" valving systems . . . DIACORE™ . . . MICRACORE® . . . PERMACORE®. Now there's a complete Elkay faucet line — Elkay styling and quality for every room in the home, for every price range. There's no reason to settle for less.



DIACORE LK-2405  
TWO HANDLE FAUCET  
8-inch tubular brass swing spout and aerator. Chrome plated lever handles. (Also available with smoked or clear crystalac handles.)

## PERMACORE



LK-2212 Centerset single control lav faucet with shimmering crystalac handle. Complete with pop-up drain assemble.

## DIACORE



LK-2490 Laundry faucet with 5½-inch tubular swing spout threaded for hose attachment. Chrome plated lever handles. (Also available with smoke or clear crystalac handles.)

## DIACORE



LK-2489-8 Elegant bar faucet. Tubular brass swing spout, aerator. Flawlessly chrome plated. Overall height, 8 inches. (Also available with smoke or clear crystalac handles.)

## MICRACORE

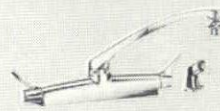

LK-2201 TIARA. A design classic. Cast brass body, 10-inch hi-arc swing spout with swivel aerator. Flawless chrome plate. Retractable spray.

## And ELKAY® stainless steel sinks

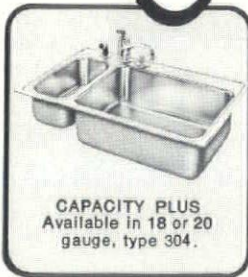

CAPACITY PLUS  
Available in 18 or 20 gauge, type 304.



TWO-FIFTY PLUS  
Available in 18 or 20 gauge, type 304.



LAVATORY SINK SELECTION  
Models available in 18 or 20 gauge.



STANDARD DOUBLE COMPARTMENT  
Available in 18 or 20 gauge, type 304.



HOSPITALITY SINK SELECTION  
Models available in 18 or 20 gauge.

*\*Represented In Iowa Exclusively By*

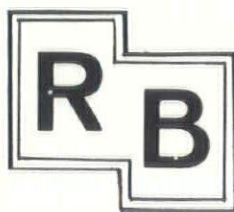

# associates, inc.

MANUFACTURERS' REPRESENTATIVES

523 NORTHWESTERN • BOX 688 • 515/232-3338 • AMES, IOWA 50010

SEE OUR BOOTH AT  
THE A.I.A. REGIONAL  
MEETING

# to keep on time, keep in touch.



*Call Iowa  
Power*

The last thing you need in the design and construction phases of a building project is a problem securing natural gas or electrical service.

Iowa Power wants to help you keep your project on schedule. And we'll do everything possible to provide service when and where you want it.

But we need your help!

We need you to keep us informed of your plans, from the very beginning of a project. That way, we can help you avoid the kind of problems that

can cause costly delays. By including us in the early stages of planning, you'll be giving us the lead time we need to establish working schedules of our own and secure the equipment and materials necessary to do the job.

Tell us what you need, **before** you need it, and you'll be helping us assure you of the availability of natural gas and electrical service for your project. Just keep in touch with your local Iowa Power office.



# The Necessity For Drawing: Tangible Speculation

by Michael Graves

In a recent, rather tedious faculty meeting, I made a number of marks on my pad which resembled the beginnings of a plan organization. After making several passes at my drawing, I found that I had reached an impasse. I handed the pad to a colleague who added a corresponding number of marks and returned it to me. The game was on; the pad was passed back and forth, and soon the drawing took on a life of its own, each mark setting up implications for the next. The conversation through drawing relied on a set of principles or conventions commonly held but never made explicit: suggestions of order, distinctions between passage and rest, completion and incompleteness. We were careful to make each gesture fragmentary in order to keep the game open to further elaboration. The scale of the drawing was ambiguous, allowing it to read as a room, a building, or a town plan.

After each of us had taken several turns we realized that the drawing had once again faltered. A third colleague was brought in. He casually dropped in a rather large stair on his first move: the ambiguity was lost. It seemed that either the game had been so well understood that the jump in scale had reversed the rules, or that the third player had missed the point altogether and his set of marks had subverted the preceding ones. In either case, the speculative aspect of the original drawing could not absorb the shift in meaning which the figure of the stair produced. The game was over.

This little episode illustrates for me something that I previously felt only intuitively. For while it is probably not possible to make a drawing without a conscious intention, the drawing does possess a life of its own, an insistence, a meaning, which is fundamental to its existence. That a certain set of marks on a field can play back into one's mind and consequently bring forth further elaboration is the nature of this quite marvelous language. Good drawing, by virtue of this intrinsic reciprocity between mind and act, goes beyond simple information, allowing one to fully participate in its significance, its life.

In exploring a thought through drawing, the aspect which is so intriguing to our minds, I suspect, is what might be regarded as the speculative act. Because the drawing as an artifact is generally thought of as somewhat more tentative than other representational devices, it is perhaps a more fragmentary or open notation. It is this very lack of completion or finality which contributes to its speculative nature.

There are of course several types of architectural drawing. By clarifying the dominant nature of each type

according to the intention the architect assumes for his drawing, we find three primary categories: 1) the referential sketch, 2) the preparatory study, and 3) the definitive drawing. This sort of classification can never be pure, as all drawings have aspects of each category. However, it is important to identify the primary themes of each.

## 1) THE REFERENTIAL SKETCH

This kind of drawing may be thought of as the architect's diary or record of discovery. It is a shorthand reference which is generally fragmentary in nature, and yet which has the power to develop into a more fully elaborated composition when remembered and combined with other themes. Like the physical artifact collected or admired as a model holding some symbolic importance, the referential sketch is a metaphorical base which may be used, transformed, or otherwise engaged in a later composition. (Figs. 1)



FIG. 3

I presume that most of us are by nature lazy, and when we see something that interests us in the natural or built landscape, we may deceive ourselves into thinking that we can remember it without drawing. However, if we do draw to remember, the chance that the particular image or set of images will stay with us is obviously increased. (Figs. 2) In making such a record of our observations, we of course do so with a point of view. It is that very bias by

which the natural phenomenon is interpreted, re-seen, that allows the artist to identify with the image and causes it to have special meaning for him. It goes without saying that what the artist or architect chooses to draw, using his sketchbook as a record of observation, reveals the examination of his artistic conscience. (Figs. 3)

## 2) THE PREPARATORY STUDY

This type of drawing documents the process of inquiry, examining questions raised by a given intention in a manner which provides the basis for later, more definitive work. These drawings are by nature deliberately experimental. They produce variations on themes, and are clearly exercises toward more concrete architectural ends. As such they are generally developed in series, a process which is not wholly linear but which involves the reexamination of given questions. (Figs. 4)

Generally didactic in nature, these studies instruct as much by what is left out as by what is drawn. The manner in which they are able to test ideas and provide the foundation for subsequent development involves a method of leaving questions open through the presumption of incompleteness and the technique of pentimento (the erasure and subsequent reconstruction of the thematic and figural representation.) (Fig. 5)

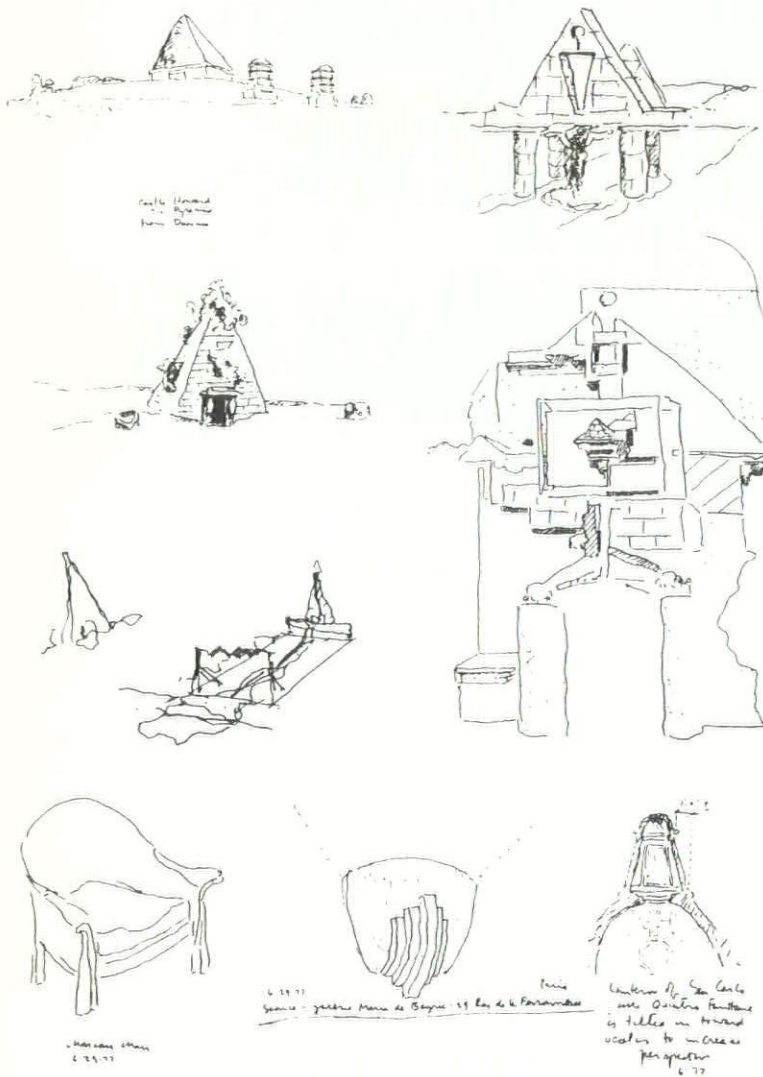

It has been said that the modern architect has made but one contribution to the techniques involved in the conceptualization of the building—the use of transparent paper. This medium, capable of being overlaid with successive reworkings of basic themes, may be in part responsible for the conceptual transparencies expressed in some modern building. The accuracy of this assertion is slightly beside the point. However, it is true that the difference between working on opaque and transparent surfaces will ultimately affect the understanding and conceptualization of any composition. (Fig. 6)

If one regards the plan as the generator of the general architectural scheme, then the initial organizational device, or the parti, will derive its clarity and compositional tension from the relative proportions of plan notations, such as distinctions between passage and rest. (Fig. 7) As one develops these ideas from general to specific through the overlay of successive plan variations, the configuration becomes more taut through the intelligence of successive decisions. (Fig. 8) Further, the plan drawing has the strength to indicate the relative proportions of the vertical dimension in facade, and section. (Fig. 9)

Not all drawings take advantage of this capacity. Compare, for example, the differences between the plan

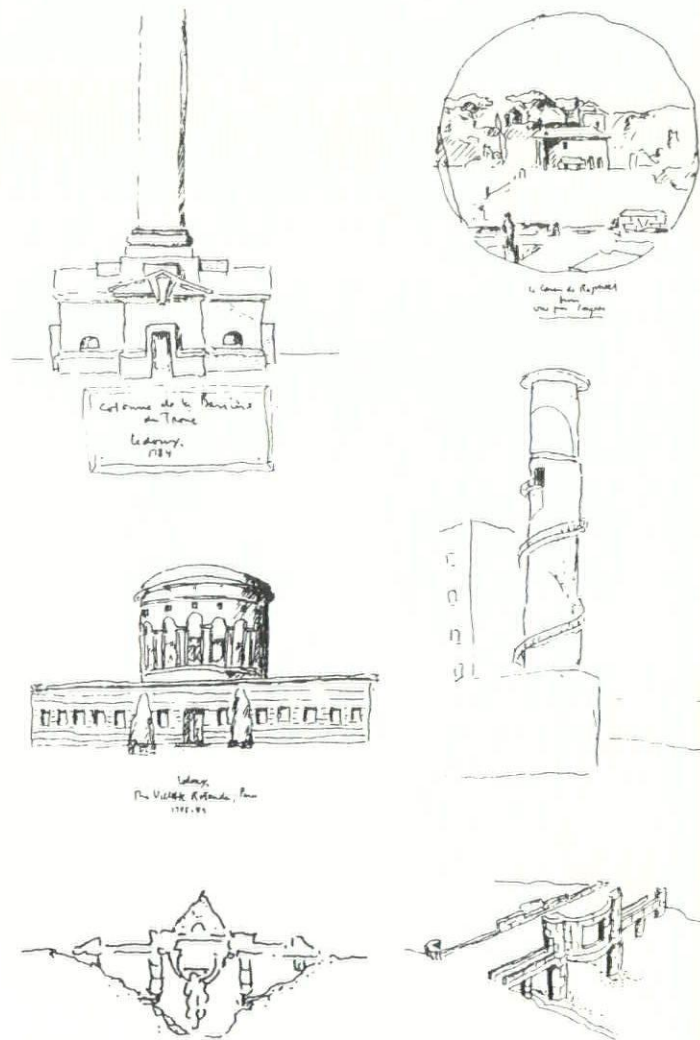

of a building such as the Villa Madama (Fig. 10) and Mies's project for a brick villa. (Fig. 11) The understanding that the plan notation presumes volumetric control seems to be extant in the former, while missing from the latter.

Though some would have difficulty with the assumption of the plan as the primary organizational device, and would choose an alternate point of departure, such as section, there is still the potential to express the essence of volume in the two dimensional drawing. The issue is that the drawing which depicts only two dimensions is capable of conveying the essence of volume and surface—indeed, the aesthetic intent.

3) THE DEFINITIVE DRAWING

This is the drawing that becomes final and quantifiable in terms of its proportion, dimension, detail—indeed in its complete compositional configuration. In the two preceding categories of drawing, the burden of experience was placed on the life of the drawing as much as on the architectural conception. In this final classification of drawing, however, the burden of inquiry is now shifted from the drawing to the architecture itself. The drawing becomes an instrument to answer questions rather than to pose them. This is not to say that

these drawings attempt to imitate reality; however, they can be regarded as the final step taken in the drawing process which allows the built reality. As in the preceding classifications, these drawings must also remain somewhat fragmentary, since no single drawing can explain the several aspects of a building's intentions. The various means of representation of architectural ideas (plans, sections, three dimensional drawings) show the building as an artifact imagined not so much through the existence of any one of these fragments, but by the understanding of the tension among them. (Figs. 12)

As an illustration of the three types of drawing, I will refer to selected drawings which were used to develop one of my recent projects, the Crooks house. This was a small house in a rather nondescript midwestern subdivision. The typical suburban solution to the problem of privacy is to locate the building as an isolated object in the approximate center of the site, thereby leaving the landscape as residue. (Fig. 13) The Crooks house attempts to resolve the conflict between privacy and isolation by treating the major formal gestures as incomplete fragments of a larger organization, thereby setting up a dependence between object and landscape. Rather than a single center, a succession of centers is produced both

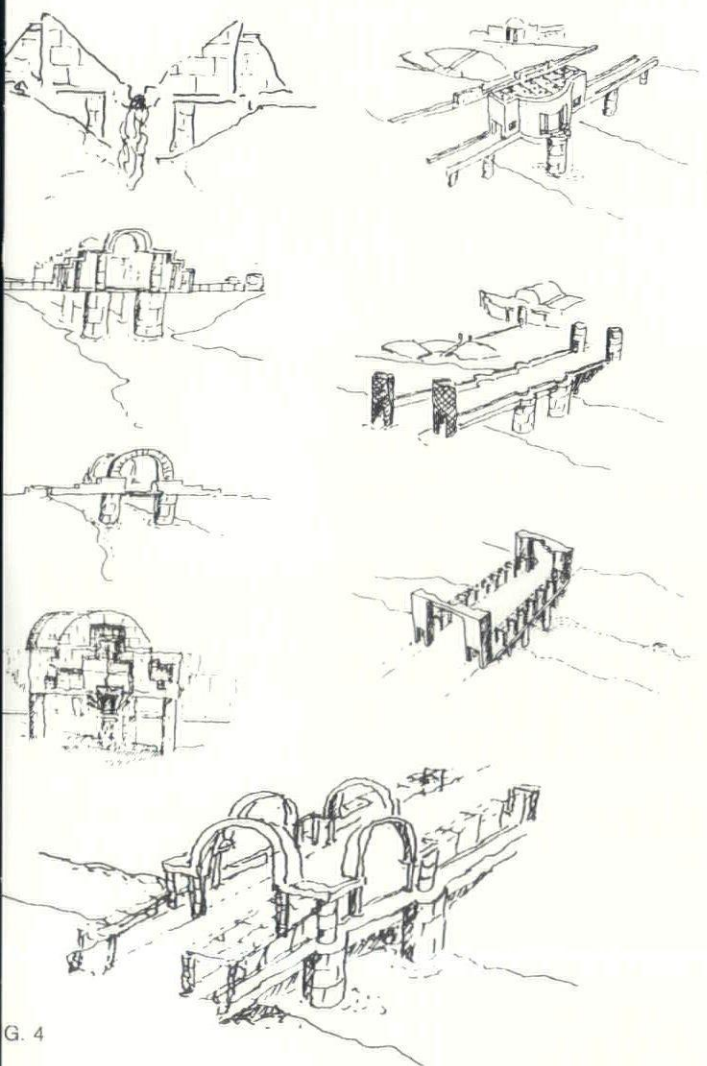

G. 4

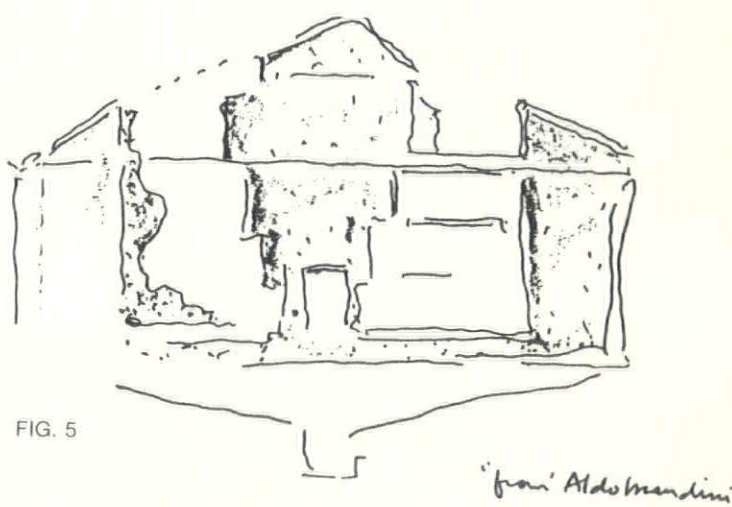

FIG. 5

*"from Aldo Mendini"*

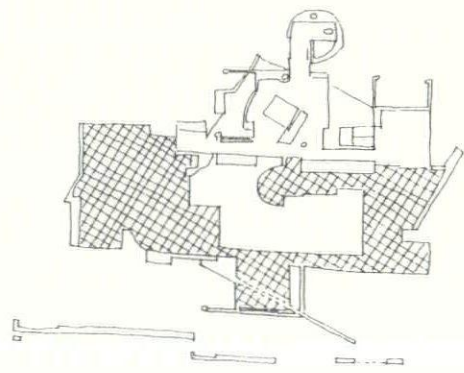
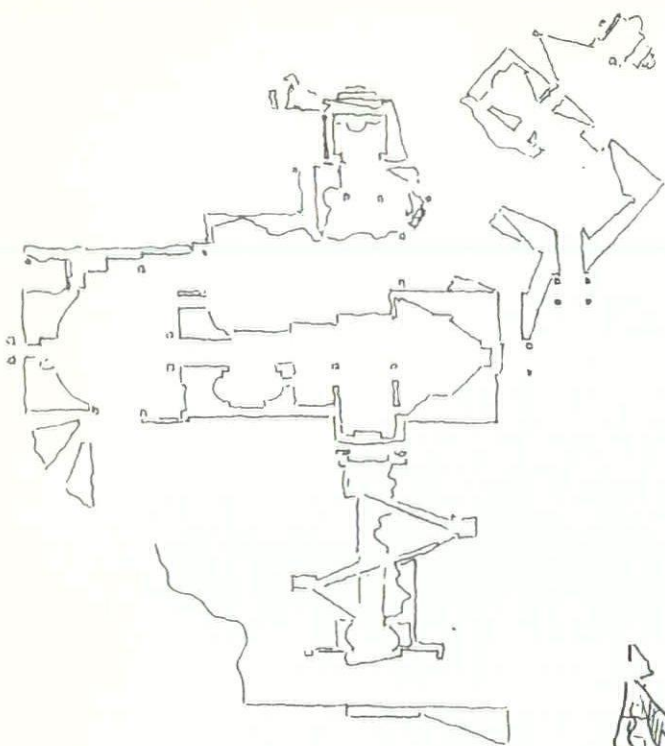

FIG. 6

in the building and in the landscape. These centers are linked by their mutual adjustments which allow them to be understood as a continuum. While the Crooks house is small, it extends its sphere of influence by the fragmentation of both building and landscape. (Fig. 14) In this way one attempts to obviate the residual character of the adjoining sites and at the same time produce a spatial continuum which provides for necessary levels of public and private domain.

The referential sketches for the Crooks house arose from my habit of keeping a constant diary of visual nota-



*Crooks House  
1977*

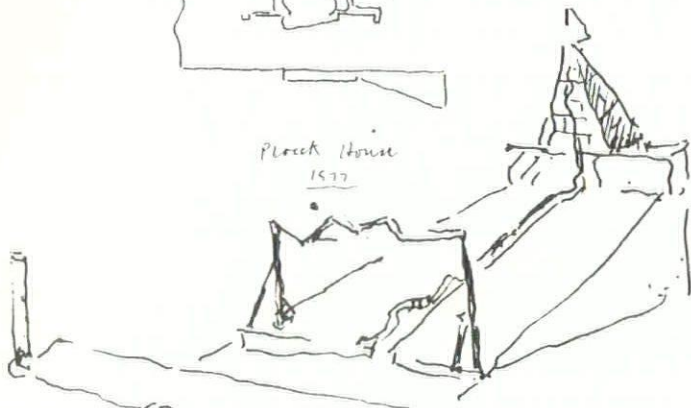

FIG. 7

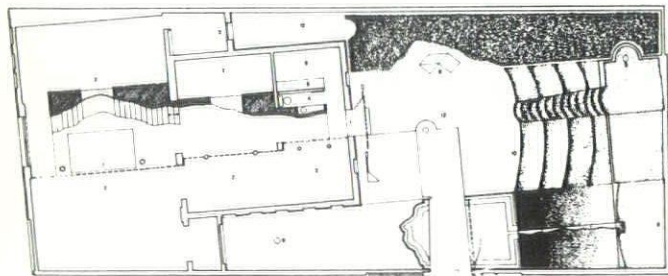
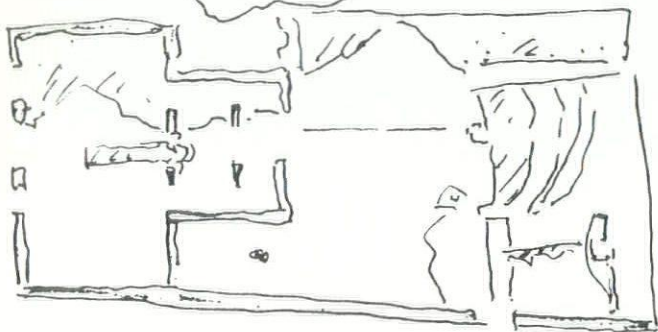

FIG. 8

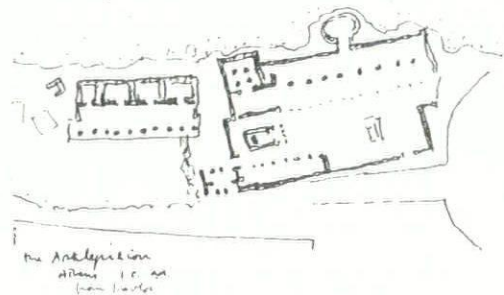

FIG. 9

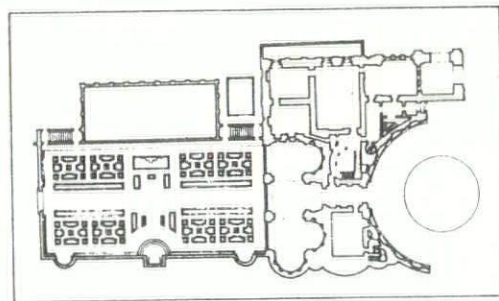

FIG. 10

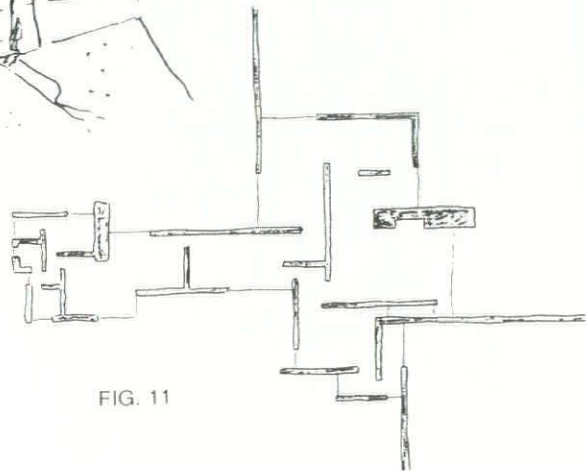
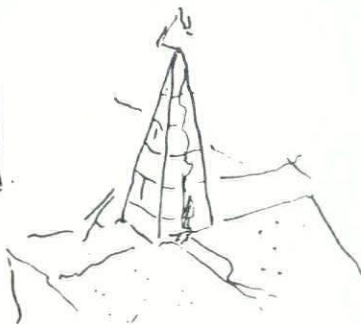

FIG. 11

tions, a record generally describing physical phenomena that may be employed in later compositions.<sup>(Fig. 15)</sup> A continuing fascination with diptychs, or two panel paintings, has led me to understand that dependencies can be established across a neutral datum, so that the 'story' might only be told by crossing that datum.<sup>(Fig. 16)</sup> One assumes that the traditional diptych form inherent in all Annunciations is the enabling formal gesture which establishes the conversation or announcement from one side of the composition to the other.<sup>(Fig. 17)</sup> Similar assumptions can be used to enrich the potency of the plan,

creating different kinds of dependencies which are perhaps less equitable, but might be seen as more dynamic. For example, the potential of shared centers is developed in Asplund's scheme for the Royal Chancellery. <sup>(Fig. 18)</sup>

For me, the idea that seems to distinguish these general themes from others is that I had not only admired them intellectually, but had made a visual record of them. Because of the act of drawing they were made more accessible to me, for by reinterpretation I was not only understanding the physical phenomenon but seeing it in

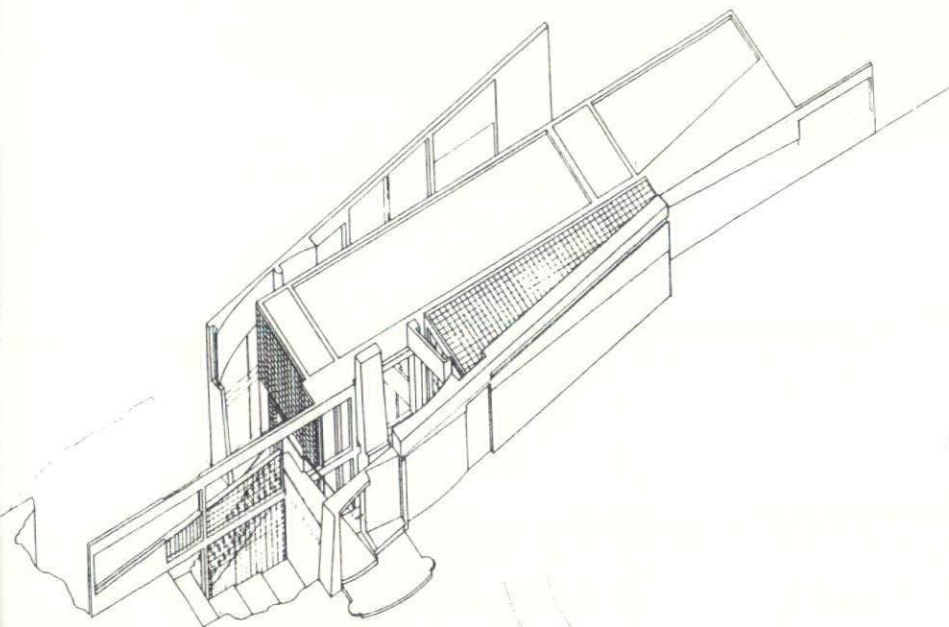

FIG. 12

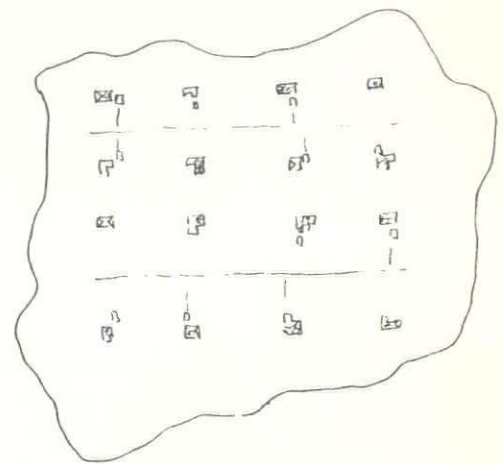
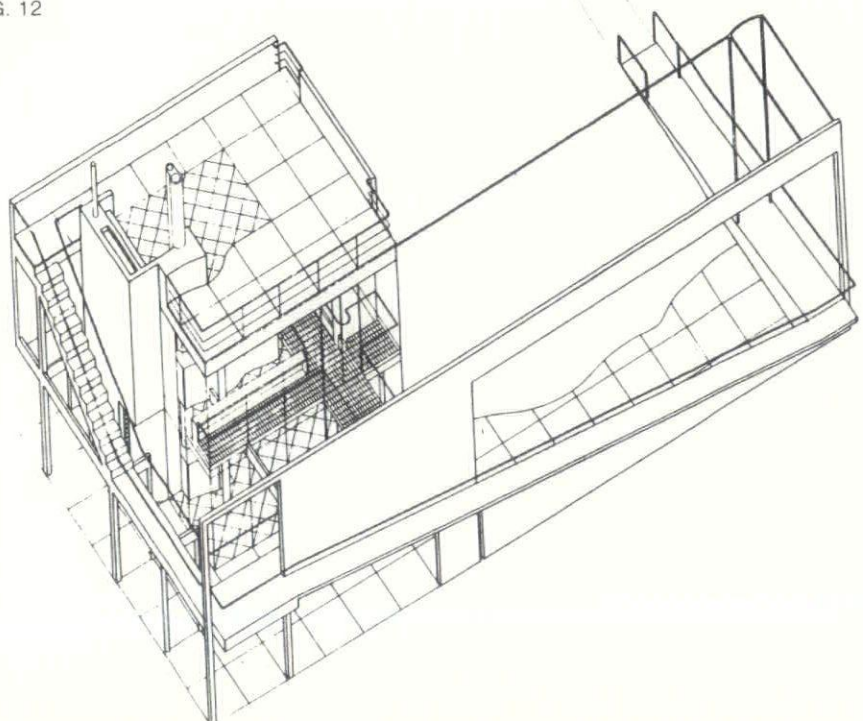

FIG. 13

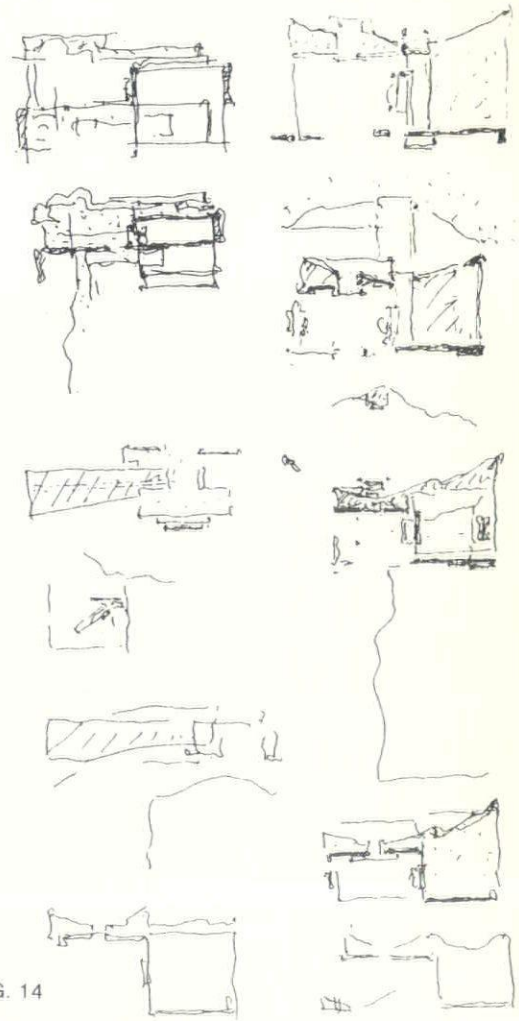

FIG. 14

my own personal vision. I don't mean to imply that one simply borrows or draws on previously understood phenomena, but it is essential, I think, to bring about an assemblage of ideas appropriate to the fundamental basis of any given work.

In the Crooks house, I knew that the dilemma of establishing enclosure in the open landscape would present obvious difficulties in contrast to the rather simple enclosive gestures made possible through the physical presence of the building itself. The surfaces necessary to establish those enclosures in the landscape were

remembered from the hedge walls of 17th and 18th century Italian and French garden design.<sup>(Figs. 19)</sup> This idea of land/building dependency, both in plan and surface, has been a continuing interest of mine, and becomes ever so much more germane when applied to an open landscape with very little spatial definition of its own.<sup>(Fig. 20)</sup>

Previous inquiries into seeing the building as fragmentary or dependent (namely in the Benacerraf house addition and the Hanselmann house) were difficult to read because of their extreme level of geometric abstraction.<sup>(Figs. 21)</sup> The preparatory studies for the Crooks

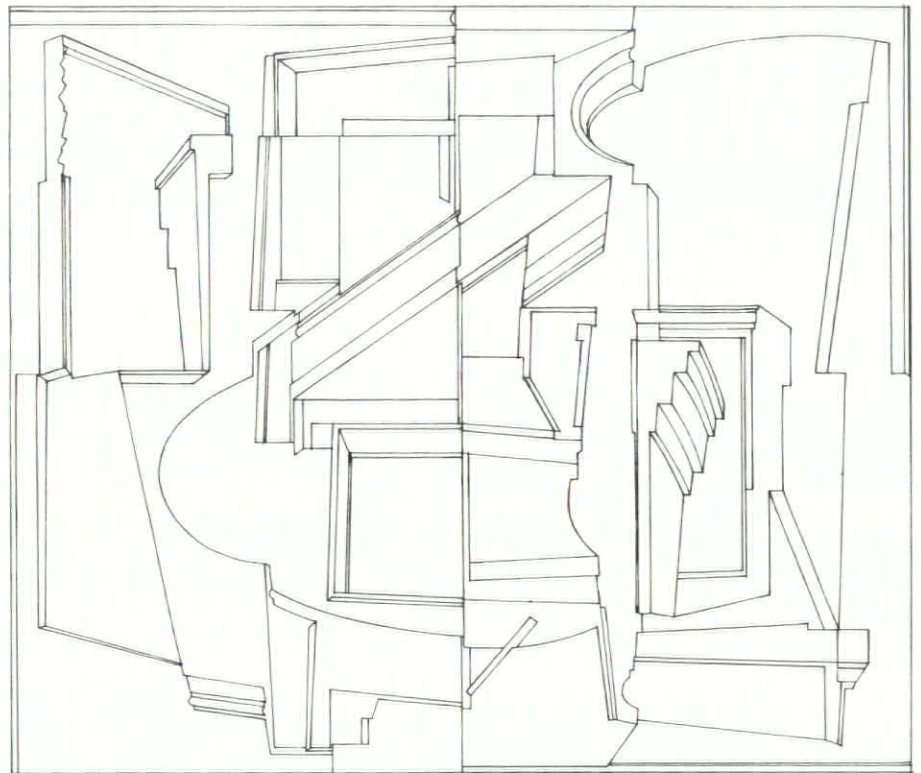
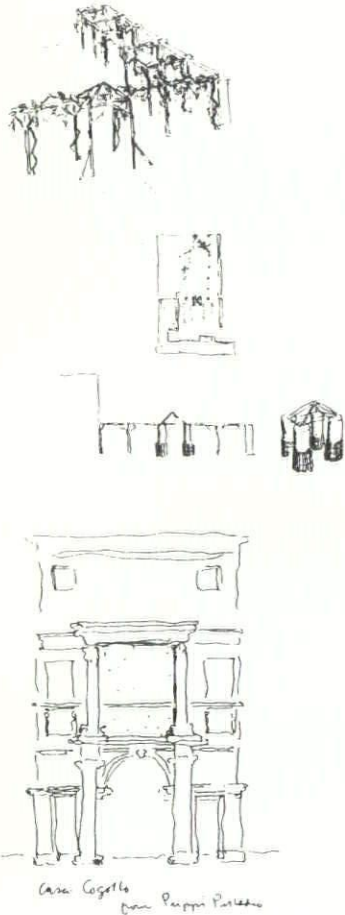

FIG. 16

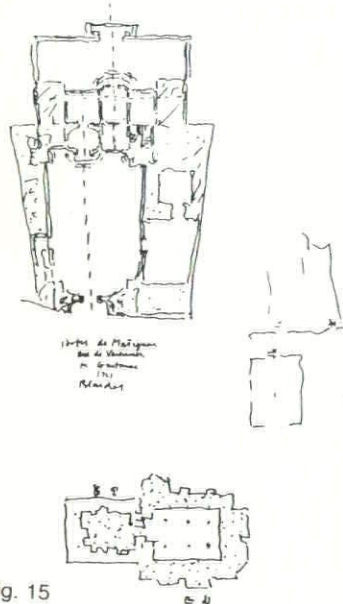

FIG. 17

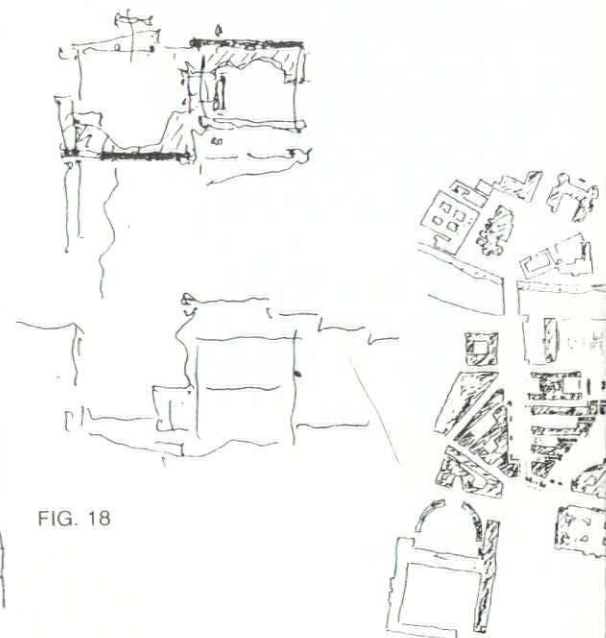

FIG. 18



house led me to see the relation between building and landscape as less abstract and more figurative. By figurative I mean to suggest that the location of one's body within the successive centers might be encouraged not only by plan arrangement but by surface analogies to both anthropomorphic and natural phenomena. A number of drawings had been made to study those elements of architecture that the classical world regarded as given, that the modern architect has generally forgotten. The

classical tripartite division of vertical surfaces, symbolizing foot, body, and head, was thought to engender a more direct relationship between man and his constructed landscape. (Figs. 22)

From my initial drawings, which designated gross assumptions of solid and void, figure and ground, (Fig. 23) one passed rather easily to more detailed notations describing the building/landscape continuity. This continuity was imagined by drawing the land and the ground level plan as if

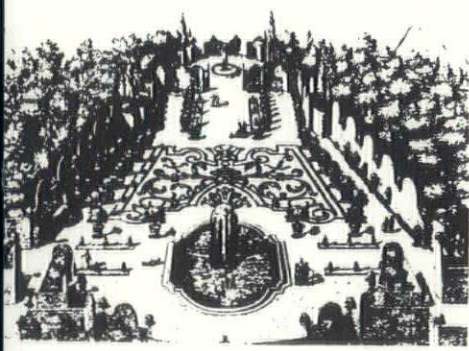
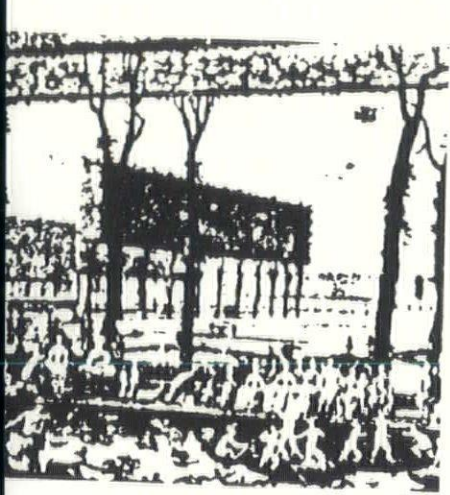

FIG. 19

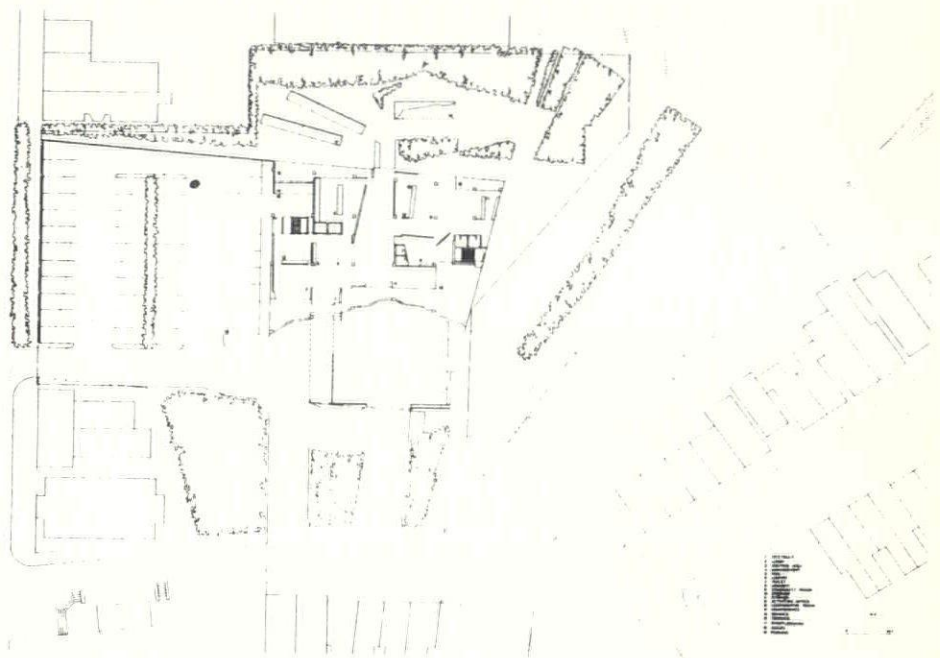
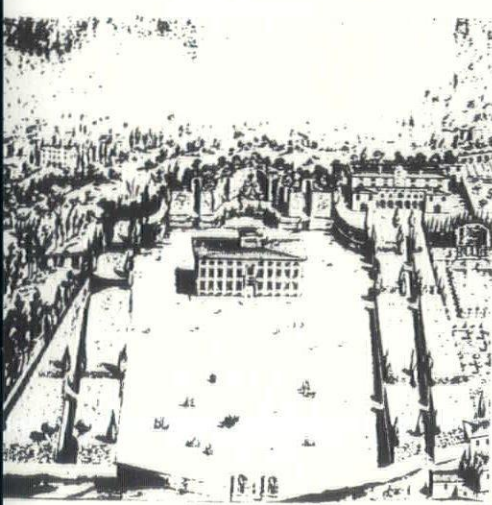

FIG. 20

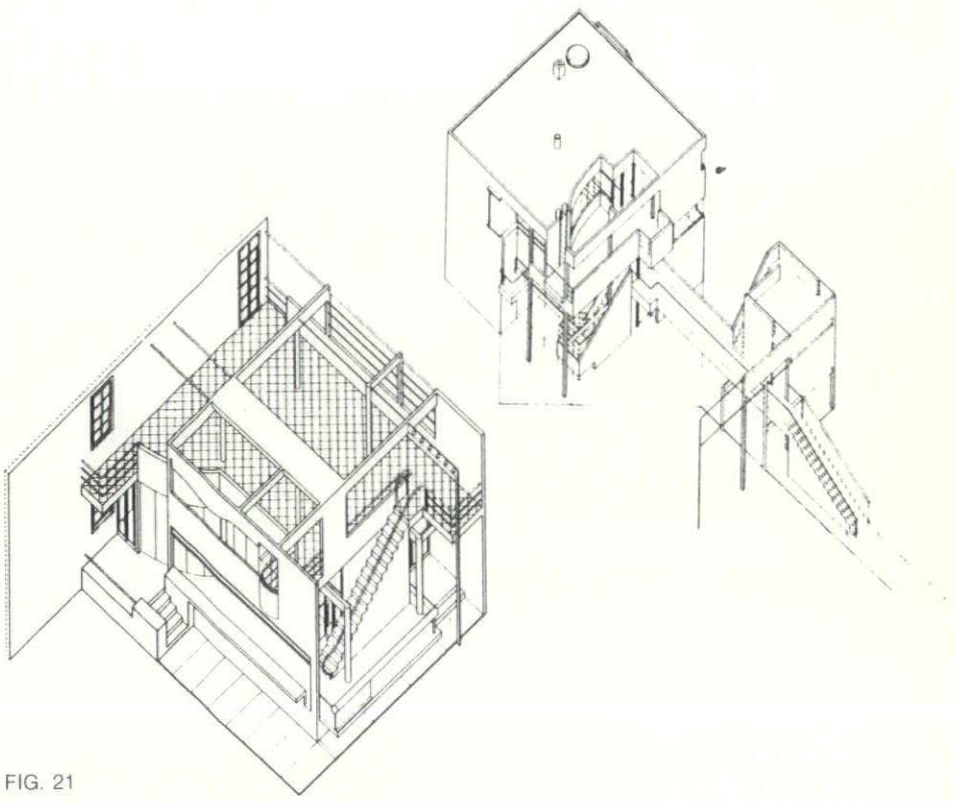

FIG. 21

they were continuous. (Fig. 24) The vertical interruptions of surfaces were understood with appropriate thicknesses, ranging from the poche provided by hedgewalls to that of internal service walls. The possible reciprocities of internal and external organization were seen through the similarities in figural notations. I rather literally described the hedgewalls as architectural, and corresponding internal walls as metaphorical hedges. The textural roughness of these analogies was seen in contrast to the smoother

surfaces provided by an assumed cartesian order. (Fig. 25) The level of contrast, first conceived in black and white and further elaborated in color, provided the levels of distinction and continuity that were desired for the building/site dependencies. There was an attempt in these drawings to regard the proportioning of the various plan notations as setting up hierarchies which predicted desired volumetric conditions. (Fig. 25)

continued on page 45

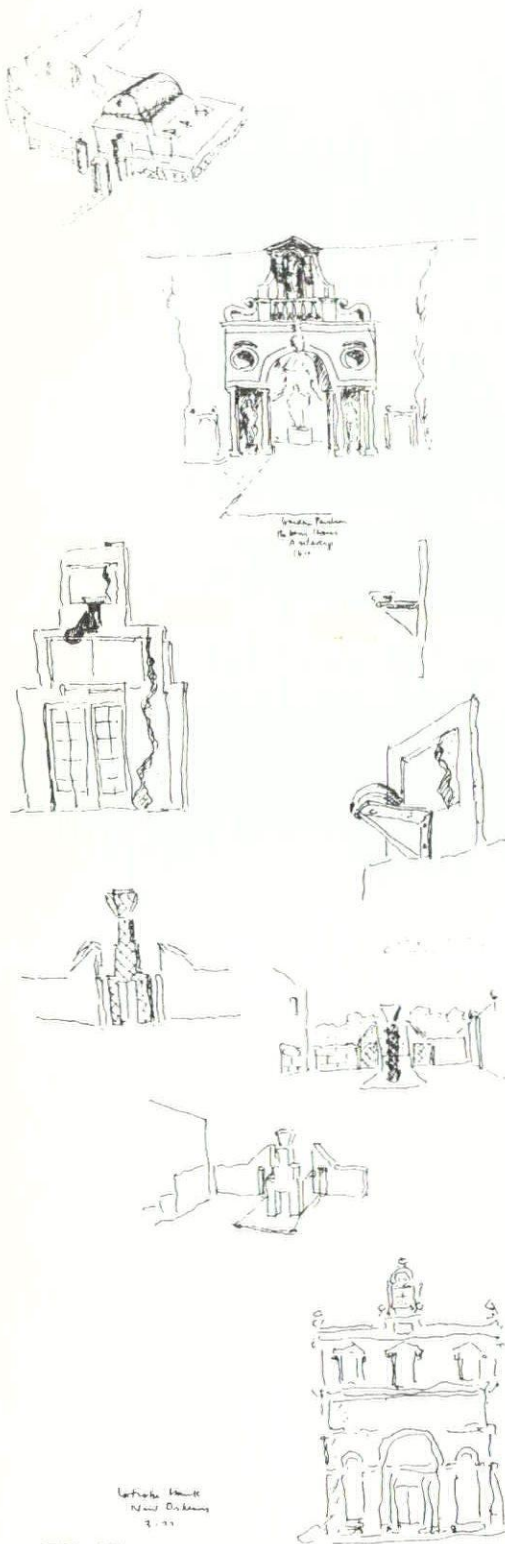

FIG. 22

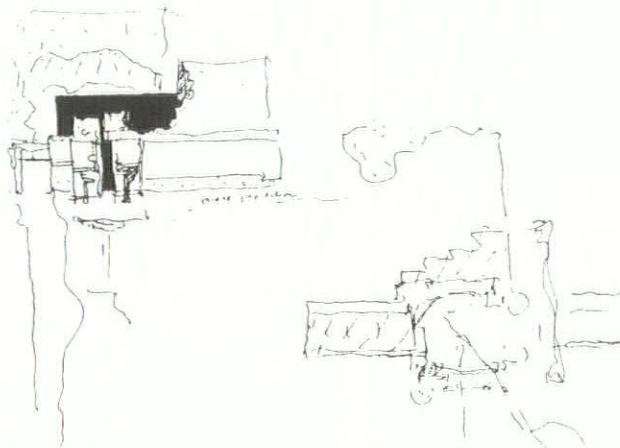

FIG. 23

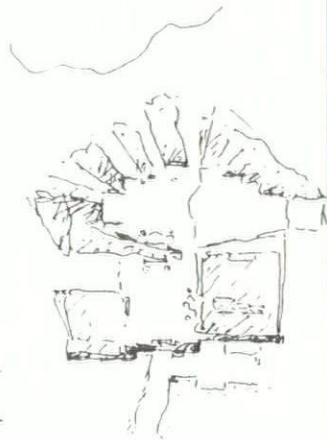

FIG. 24

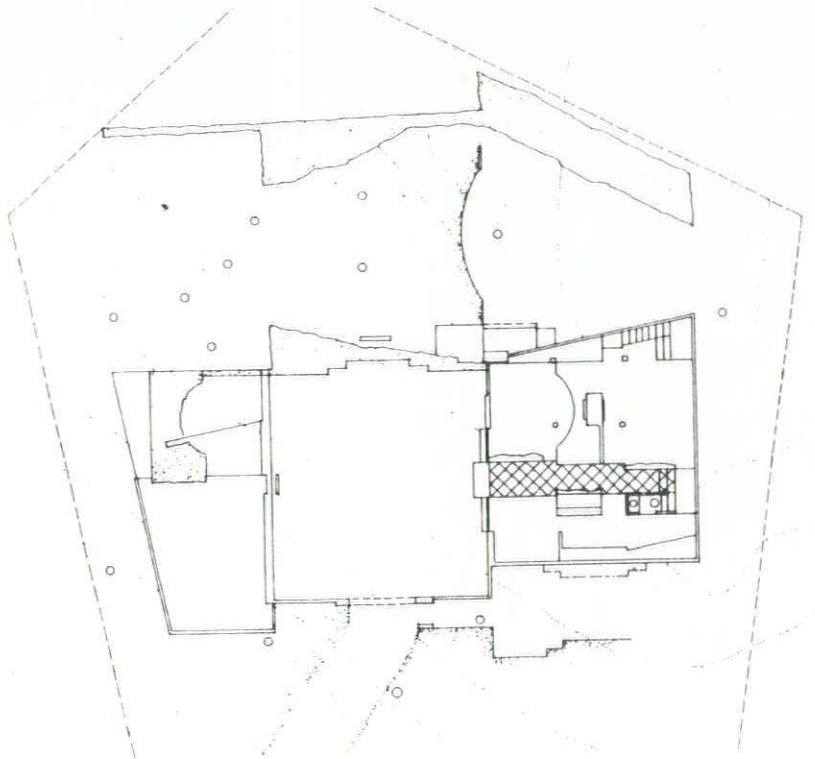

FIG. 25

# Landscaping

Well Designed  
Plantings

with

Large  
Specimen  
Plants

Lawn  
Sprinkling  
Systems

*Keep your Building  
Looking Great with a  
Green Lawn All Summer*

LET US HELP YOU WITH YOUR  
DESIGN AND INSTALLATION



Large Selection of Specimen  
Nursery Stock  
and  
Garden Supplies

## Hoskins Garden Center and Nursery

2401 Harding Road  
Des Moines, Ia. 50310

Ph. 277-6242

TILE • MARBLE • TERRAZZO

# des moines marble & mantel

COMPANY

*"Serving Iowa for  
over 100 years"*

MEMBER  
TILE CONTRACTORS  
OF AMERICA

MEMBER  
NATIONAL TERRAZZO  
& MOSAIC ASS'N

PHONE: 515/244-8327  
938-940 6TH AVE. • DES MOINES, IA  
50309



**STOREY - KENWORTHY COMPANY**

309 LOCUST STREET - DES MOINES, IOWA 50309 - (515) 288-3243

# You Build it Better...and Faster...With Concrete!

FIVE PROVEN STRUCTURAL SYSTEMS THAT CAN WORK FOR YOU WHEN YOU WORK WITH CONCRETE

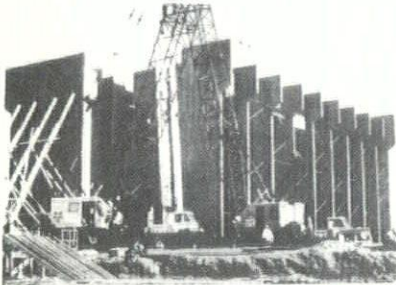

## SITE PRE-CAST CONCRETE CONSTRUCTION CUTS COSTS

Cast-In-Place Concrete Floors Speed Construction-Reduce Story Height

All kinds of commercial buildings—apartments, offices, hospitals, etc.—take less time to complete when cast-in-place concrete floors are used.

And since floors can be thinner, buildings can be "shorter." Or more stories can be "squeezed" into a given height.



## Joist Slabs Offer Money Savings

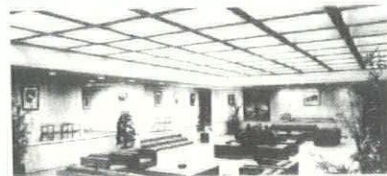

## Waffle Slabs for Aesthetic Effects

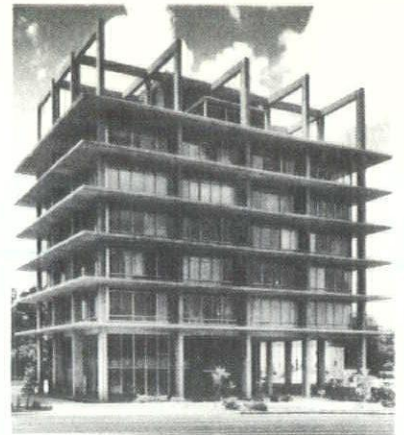

## Simple, Sensible Flat Plate Floors

### CONCRETE: THE BEST BUY

What more can we say about concrete? All this: it conserves energy, it serves as an excellent sound barrier, it won't rust or rot and concrete structural systems don't need expensive fire proofing.

Perhaps most important of all, concrete is beautiful...in the hands of an imaginative engineer or architect.

For More Information Contact Your Local Concrete Dealer, or

## Iowa Ready Mixed Concrete Assn.

1200 35th St. • West Des Moines, Ia. 50265 (515-225-3535)



If you can't afford a power loss, you need

# Cat Standby Power

For any operation that depends on an uninterrupted supply of electricity, a Caterpillar Standby Power System is a must. In hospitals, schools, office buildings, and computer operations, Cat Standby Power can be the only thing standing between you and severe economic loss — even loss of life. And, in addition to providing reliable power in emergencies, a Cat System can also supply economical supplementary power for seasonal or fluctuating requirements.

Cat Standby Power Systems are backed by Total Product Support from Gibbs/Cook, your Caterpillar dealer. Sales and Service facilities in Des Moines, Fort Dodge, Mason City and Postville.

YOUR CATERPILLAR DEALER  
**GIBBS/COOK**

104th and Hickman Road, Des Moines, Iowa 50322 Phone: (515) 278-4661  
Caterpillar, Cat and  are Trademarks of Caterpillar Tractor Co.

*Our 50th Year*

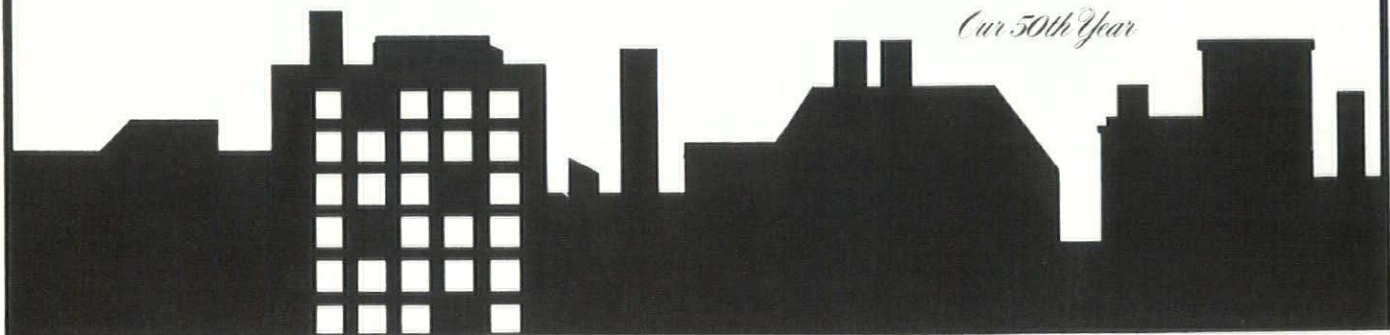

# IOWA ARCHITECT

A black and white photograph of a modern building with a series of vertical concrete columns and a long, low concrete wall. The building is set against a clear blue sky. A person is walking on a path in the distance.

AIA CENTRAL STATES REGIONAL CONVENTION 1978

# Economy and Comfort



**IOWA LUTHERAN HOSPITAL:**  
DES MOINES  
**HANSEN-LIND-MEYER**  
Architect  
**VAWTER & WALTER, INC.**  
Genl. Contractor  
**ENGINEERING ASSOC.**  
Consulting Engineer

## AIRTEX®

### RADIANT-ACOUSTIC CEILINGS

with *Energy Efficient* Hydronic Systems

DES MOINES  
DAVENPORT  
PEORIA

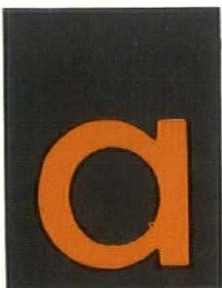

**ALLIED CONSTRUCTION SERVICES, INC.**

*Interior Specialists*

P.O. Box 937 • 2122 Fleur Drive, Des Moines, Iowa • Phone 515/288-4855

# Heating and Cooling



**MERCY HOSPITAL**  
DES MOINES  
**BROOKS BORG & SKILES**  
Architect  
**RINGLAND-JOHNSON-CROWLEY**  
Genl. Contractor

## *Other Installations*

### **IOWA**

**Iowa Lutheran Hospital**, Des Moines  
**Mercy Hospital**, Des Moines  
**Iowa Methodist Medical Center**, Des Moines  
**Mercy Medical Center**, Dubuque  
**Jennie Edmundson Hospital**, Council Bluffs  
**Iowa Veterans Hospital** (360 Bed Nursing Facility), Marshalltown  
**Dickinson County Hospital**, Spirit Lake  
**Wartburg College Library**, Waverly  
**Municipal Airport Terminal**, Dubuque  
**Carver Pavillion**, University Hospitals, Iowa City  
**Mercy Hospital**, Des Moines  
**Trinity Regional Hospital**, Fort Dodge  
**St. Luke's Hospital**, Sioux City

### **NEBRASKA**

**Mary Lanning Hospital**, Hastings  
**Great Plains Medical Center**, North Platte  
**Elementary School**, Millard  
**Elementary School**, Elkhorn  
**Embassy Plaza Office Building** (Madden)  
Omaha

### **MISSOURI**

**Independence Sanitarium & Hospital**,  
Independence  
**City Hospital**, Chillicothe  
**Spelman Memorial Hospital**, Smithville  
**Platte County Court House**, Platte City

### **KANSAS**

**Memorial Hospital**, Lawrence  
**State Defense Building**, Topeka  
**Robinson Gymnasium Addition**, Lawrence

# Great Iowa Buildings Depend On

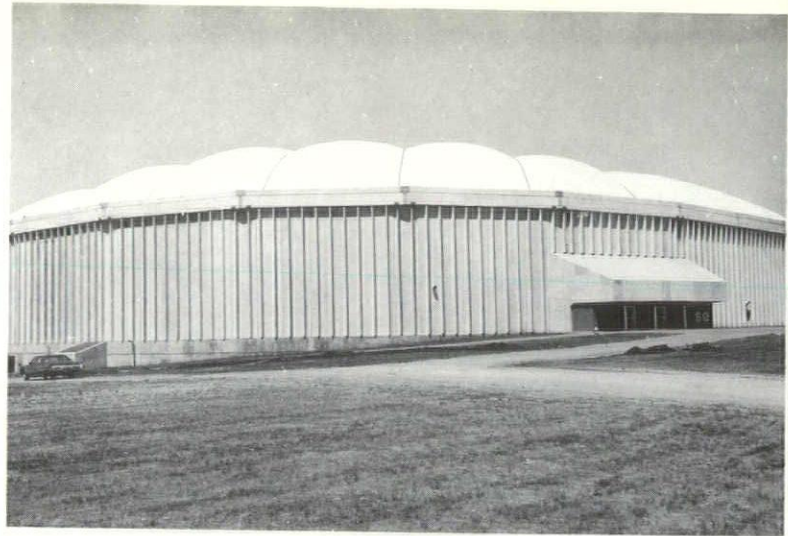
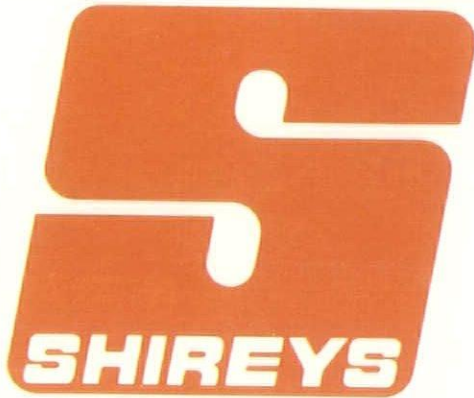

UNI-DOME—University of Northern Iowa, Cedar Falls, Iowa  
**Geiger-Berger & Associates**  
 New York, N.Y. • Engineer  
**Thorson-Brom-Brosnar-Snyder**  
 Waterloo, Iowa • Consulting Architect  
**John G. Miller Construction Co.**  
 Waterloo, Iowa • General Contractor

## Precast Prestressed Concrete

### Simplicity Of Construction

- Fewer Shapes
- All-weather construction
- Fast track construction adaptability
- Sandwiched insulation
- Inherent fire resistance
- Lower job-site labor and overhead cost

### Conservation Of Energy

- Reduced fenestration with retained aesthetic appeal
- Thermal storage delays peak system load
- Decreased building volume with shallow units
- Improved sandwiched insulation
- Natural sunshade devices

### Speed Of Completion

- Components produced while site is prepared
- Specially heated forms poured each day
- 300 sq. ft. wall panels erected at 16-24 per day
- Wall panels, with finished interior and exterior surfaces
- Earlier occupancy—shorter interim financing

*Plus the Durability, Long Life and Reduced Insurance Rates Of Concrete Construction!*

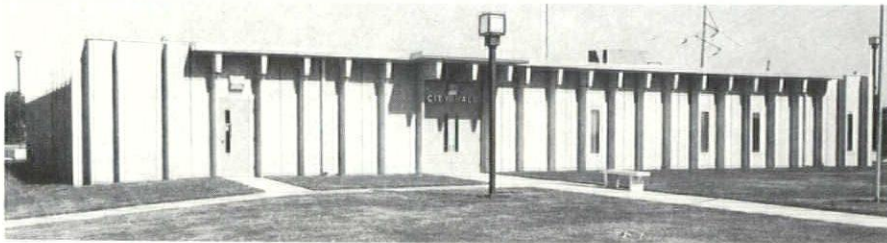

Don Gardner Construction Co., Waterloo, Iowa, General Contractor

**CITY HALL**  
 Evansdale, Iowa  
 Small buildings adapt especially well to this concept while effecting substantial savings in time and energy

Other Locally Available Service:

• CRANE SERVICE • READY MIX CONCRETE • BUILDING SUPPLIES

# C. W. Shirey Company

Shirey  
 Since 18

1845 La Porte Road • P.O. Box 840 • Waterloo, Iowa 50704 • 319/291-5345

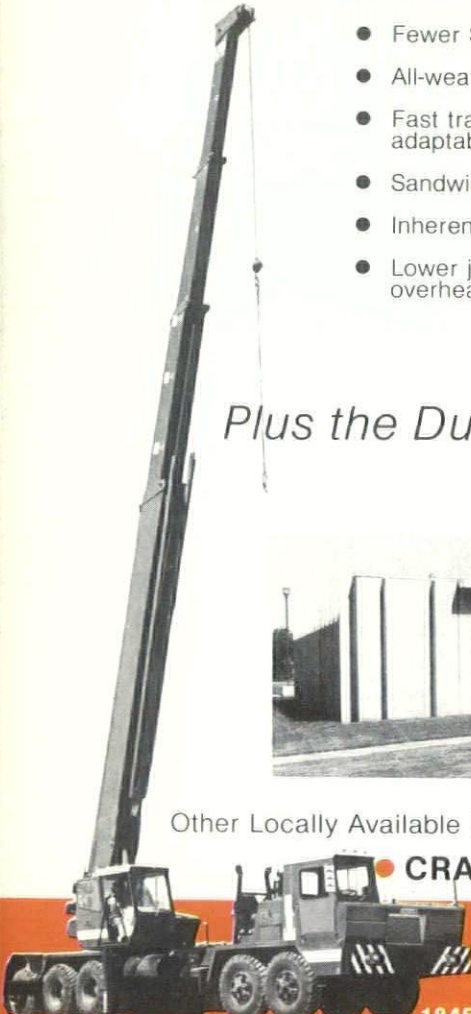





AN ★ TEX  
INDUSTRIES



*What Roof Has The  
Lowest Total Cost  
To Own And Maintain?*

RESILIENT URETHANE  
ELASTOMERIC COATING

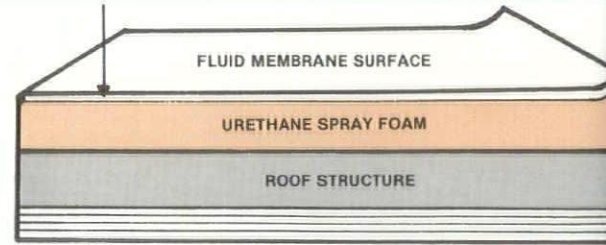

## The TROLEX APPLIED ELASTOMERIC URETHANE ROOF SYSTEM

*Capable of Return  
Your Investment in 5 Year*

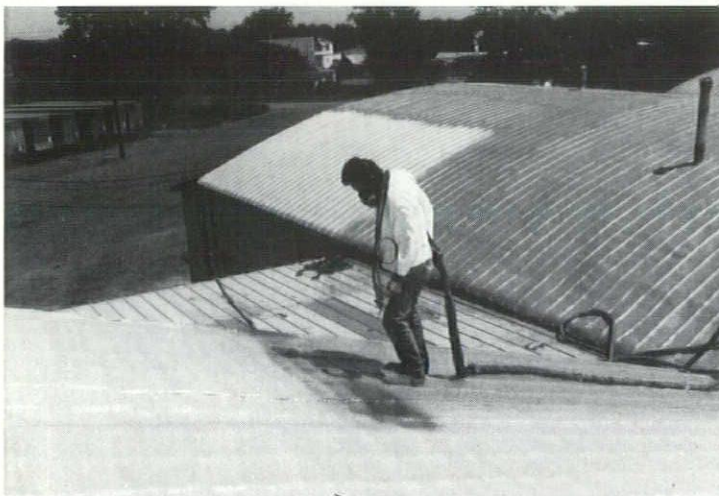

Our Urethane roof system being installed at 1800 S.W. 2nd St., Des Moines, Iowa.

- Waterproof and water resistant
- Seamless—no joints to expand, bubble or rupture
- Sprayed on—goes on faster and protects your existing roof immediately
- Elastic—resists the elements and mechanical abuse
- Lightweight—avoids structural weight problems
- Strong—Effectively withstands foot traffic

### We Are Qualified Applicators For

CPR Upjohn  
Owens Corning

Witco Chemical  
Foam Systems  
Contech/Sonneborn

Chemetics, Inc.  
United Coatings  
Iratthane, Inc.

Carpenter Chemical  
Gates Engineering

*Our personnel are trained to get the job done  
Quickly and Professionally*

*Call or Write . . .*



### URETHANE INSULATION & ROOFING ELASTOMERIC COATINGS

322 E. Court • Des Moines, IA 50309 • 515/282-0581

**NOTE:**

The use of this product has increased 25% in the last 12 months.

# The Birthday Bath



*Distributed by A. Y. McDonald*

**IOWA**

Sioux City  
Waterloo  
Burlington  
Des Moines  
Ames  
Dubuque  
Clinton

**MISSOURI**

Joplin  
Kansas City  
Lebanon

**ARKANSAS**

Fayetteville

**KOHLER**

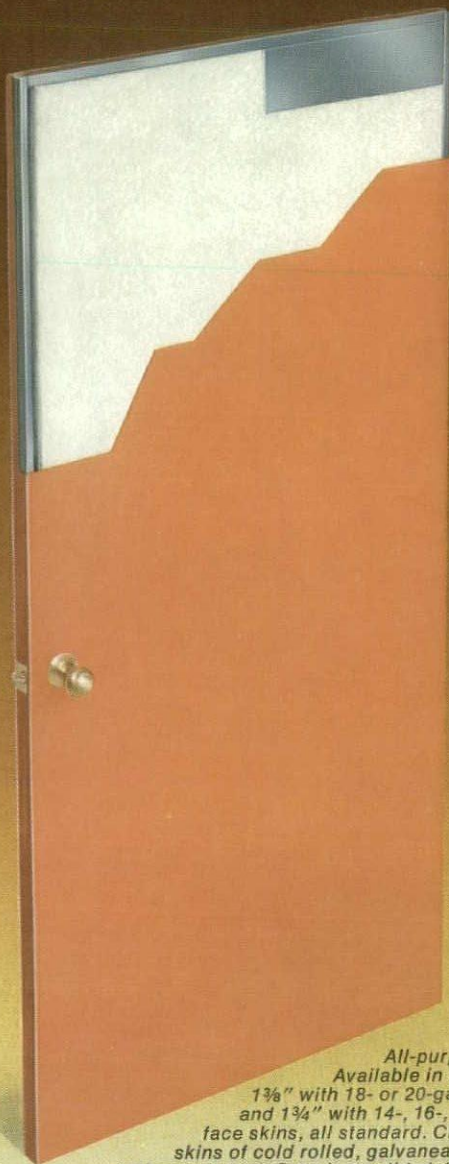

**707 Series.**  
*All-purpose steel door. Available in 2 thicknesses — 1 3/8" with 18- or 20-gauge face skins; and 1 3/4" with 14-, 16-, 18- or 20-gauge face skins, all standard. Choose from face skins of cold rolled, galvanealed, stainless or embossed steel. Core is a solid slab of polystyrene, continuously bonded to skin. Wide choice of sizes, metals, louvers, lite arrangements, colors, fire protection and hardware preparations.*

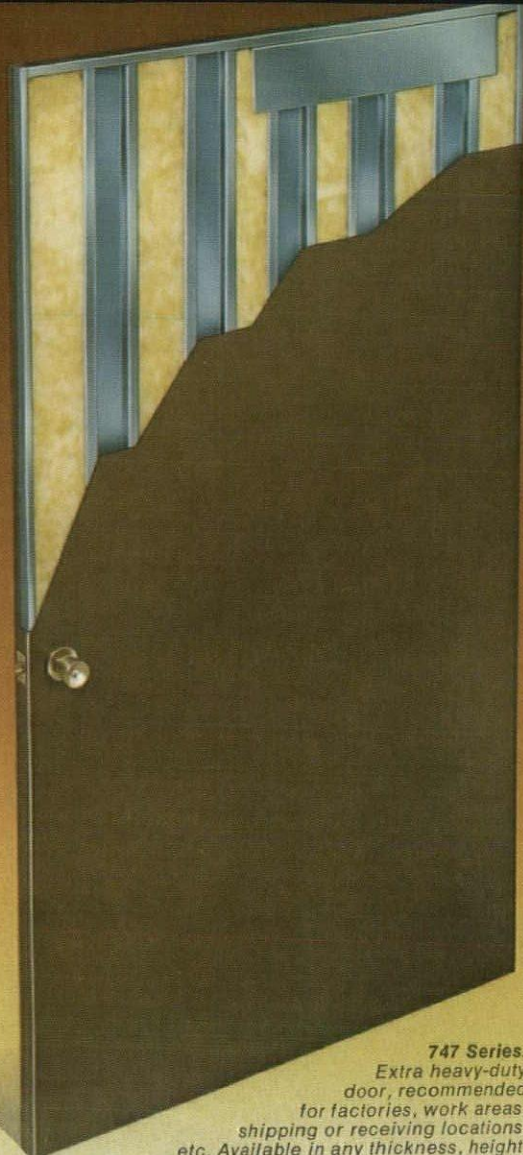

**747 Series.**  
*Extra heavy-duty door, recommended for factories, work areas, shipping or receiving locations, etc. Available in any thickness, height, widths up to 5'. Steel-ribbed, with either cold rolled or galvanealed 14-, 16- or 18-gauge face skins. Like 707 Series, utilizes U-shaped, hinged reinforcing channel and a continuous, beveled 1/8-inch in 2-inch lock edge channel.*

# Curries means more freedom of choice.

More freedom of choice means offering you more standard ways to close a doorspace than any other manufacturer of steel doors and frames.

More standard face widths: 1", 1 1/4", 1 1/2", 1 3/4" and 2".

More skin gauges (see above).

More flush and drywall frame depths: 3 1/2"-12", in 1/8" increments.

In short, more ways to satisfy your needs without having to get into custom manufacturing.



Of course, when a project demands standard and custom sizes and configurations, Curries can supply you with both. And eliminate the delivery, service and hardware-coordination problems that arise when working with two suppliers who many times are from different parts of the country.

Standard, or custom-made. Either way, your local Curries distributor can help. Using his own inventory and fabricating capability to deliver quickly, inexpensively.

For more details, call him. (He's in the Yellow Pages.) Or see Sweet's 8.2/Cur. Curries Manufacturing Inc., 251 9th St. SE, Mason City, Iowa 50401. (515) 423-1334.



# ia

IOWA ARCHITECT

Volume 25, Number 5  
September/October  
1978

The IOWA ARCHITECT is the official publication of the Iowa Chapter, The American Institute of Architects, and is published bimonthly.

**Editor:**

Bryan Shiffler, AIA

**Managing Editor:**

Julian Serrill

**Publisher:**

Midwest Advertising Ser.,  
Des Moines

**Editorial Staff:**

Edward Soenke, AIA  
H. Ronald Walker, AIA  
Joseph Kobes, AIA  
Roy Pederson  
Don McBride

Iowa Chapter American  
Institute of Architects

**President:**

Wayne J. Snyder  
Waterloo

**1st Vice President and  
President Elect:**

Tom Clause, AIA  
Des Moines

**2nd Vice President:**

Richard Jordison, AIA  
Iowa City

**Secretary:**

Kenneth Steffen, AIA  
Ottumwa

**Treasurer:**

James I. Dwinell, AIA  
Des Moines

**Directors:**

John Ratcliffe, AIA  
Des Moines  
William D. Lee, AIA  
Ames  
William J. Laffen, AIA  
Davenport

**Cover:** Scheman building,  
Iowa State University. Photo-  
graph courtesy of McConnell-  
Steveley-Anderson, P.C.

**Ex Officio:**

Norman E. Wirkler, AIA  
Dubuque

**Student Director:**

Jay Baker  
Ames

**Des Moines Council of  
Architects President:**

H. Ronald Walker, AIA  
Des Moines

**Eastern Iowa Section  
President:**

Charles Richardson, AIA  
Davenport

**Northwest Iowa Architects  
Council President:**

Robert M. Lee, AIA  
Sioux City

**Cedar Rapids/Iowa City  
Architects Council:**

Richard Kruse, AIA  
Iowa City

12

**Ames**

The host city for the AIA Central States Regional Convention, and Iowa State University are examined.

13

**Tangible Speculation**

An article by Michael Graves, featured speaker at this year's AIA Regional Convention, is reprinted for your pleasure. The article first appeared in ARCHITECTURAL DESIGN, Vol. 47, No. 6, 1977.

25

**Models and Moderns**

Sidney K. Robinson previews the Palladio Exhibit now installed at the Brunnier Gallery at Iowa State University.

# AIA Central States Regional

Gateway Center

October 8-9-10, 1978

## SATURDAY, OCTOBER 7, 1978

1:30 p.m. ISU vs. Nebraska football game.

**Note:** 25 rooms have been reserved at Gateway Center for Saturday night (the maximum number that can be reserved) for some of those attending the game. A volunteer to organize a tailgate party or pre/post game function would be a welcome addition to the days' events. In light of the outstanding success of the ISU football season ticket sales, we have been informed that no single game tickets are available.

7:30 p.m. **Blackstone Magic**—(Big time magic show with disappearing elephant, etc.—excellent!) C. Y. Stephens Auditorium. A special "priority order" ticket form will be included in the mail and will secure tickets for those who return the form promptly. (This order form can also be used to order tickets for Neil Simons "California Suite" at C. Y. Stephens for Tuesday evening, October 10.)

**HOUSING:** 135 rooms have been reserved at the new Gateway Center hotel, and additional rooms are on reserve at the Travel Lodge, Memorial Union, and Holiday Inn totaling 260 rooms for Sunday and Monday evenings, if we need them. Housing will be assigned on a "first come first served" basis, allocating Gateway Center rooms first.

**TRANSPORTATION:** Transportation will be provided from hotels to events. In addition, transportation will be arranged for those arriving on scheduled flights into the Des Moines airport, as well as for those arriving by private aircraft at the Ames airport.

## SUNDAY, OCTOBER 8, 1978

Exhibitors will be asked to have their booths assembled and in order by 12:00 noon.

12 Noon to 8 p.m. —Continuous **Registration**

1:30 to 3:30 p.m. —**Regional Council Meeting**  
(third floor Scheman)

### BUS AVAILABLE FROM HOTELS

4:00-6:00 p.m. **Cocktails** (third floor Scheman or exterior terraces—weather permitting). A limited number of drink tickets will be provided for each individual, with cash bar following.

6:00-6:45 p.m. **"IOWA"** multi-media presentation by Wm. Oglesby—SUI (auditorium—2nd floor of Scheman)

7:00-8:30 p.m. **Buffet Dinner—stand-up** (wine, cheese, meats, breads). Third floor of Scheman or perhaps on terraces and walkways—weather permitting). Music.

8:30 p.m. **Special Opening of Palladio Exhibit** for conference participants in Brunner Gallery (third floor Scheman). Introduction by Douglas Lewis—National Art Gallery.

10:00 p.m. **Cocktails/Drinks** (Scheman Building)—cash bar.

### BUS AVAILABLE BACK TO HOTELS

**Sunday Events:** Continuous exhibit in central space of Scheman of Ms. P. Sage "Soft Sculpture"—selected pieces.

Continuous live music (group and wandering solos) by "Musica Antiqua"—a group playing Renaissance music on instruments of the time period. Costumes of the period.

Continuous exhibit of regional design award submissions—slides.

Regional submissions—student works.

Chairman: **BARNEY SLATER**

# Conference

Ames, Iowa



## MONDAY, OCTOBER 9, 1978

### BUS AVAILABLE FROM HOTELS

- 7:30 a.m. to 5:00 p.m. —Continuous **Registration** for late arrivals (third floor Scheman).
- 7:30-9:00 a.m. —**Breakfast** (sponsored by exhibitor — third floor Scheman—dining room).
- 9:00-11:00 a.m. **Two Speakers** (Michael Graves and Sim Van der Ryn). Welcome and introductions by Wayne Snyder. Scheman Auditorium.
- 11:00-11:30 a.m. **Nominations for National Director**—Robert Broshar.
- 11:30-2:30 p.m. **Visit Exhibitors.** Second floor of Scheman.
- 12:00 Noon **Stand-Up Luncheon** among exhibitors (beer & brats or similar) (second floor Scheman—locate food and drink at several locations among exhibitors.)
- 2:30-5:00 p.m. **Awards Jury Seminar**—critique of awards submissions.  
Michael Graves—Chairman  
Stern  
Eisenman  
Gwathmay  
Introductions by Bill Dikis
- 5:00-6:00 p.m. Rooms will be available for chapters which may want to caucus.

### BUS AVAILABLE FROM HOTELS

6:00 p.m.-? **Drinks, pig roast, entertainment**

### BUS AVAILABLE TO HOTELS

Chairman: Host Chapter Party—**Ken Bussard**

## TUESDAY, OCTOBER 10, 1978

### BUS AVAILABLE FROM HOTELS

- Proposed Morning session to be located at new Design Center Building.**
- 7:30-9:00 a.m. —**Breakfast**—Design Center Building
- 8:30-9:00 a.m. **Presentation of Regional Design Awards.**
- 9:00-9:30 a.m. **"Special Event"**—recognition of Design Center Building/College of Design.
- 9:30-11:00 a.m. **Morning Session**—Central space of Design Center Building.  
Eisenman  
Gwathmay  
Stern

### BUSES BACK TO SCHEMAN

- 11:00-12:30 p.m. **Visit exhibitors** (second floor Scheman)
- 12:30 p.m. **Luncheon** (second floor Scheman)  
Central States Regional Business meeting—election of Director.  
"M.C. & Thank-You"—Wayne Snyder  
Drawing for Prizes—Norm Wirkler
- 2:00 p.m. **Iowa Chapter meeting** if necessary.

### BUS AVAILABLE TO HOTELS

## *Ladies Program*

## SUNDAY, OCTOBER 8, 1978

Share Spouse Activities

## MONDAY, OCTOBER 9, 1978

- 7:30 to 9:00 a.m. **Breakfast** with spouse.
- 9:30 a.m. **Tour Living History Farms** via bus—includes lunch and return mid-afternoon, or similar activity.
- Mon. Eve. **Host Chapter party.**

## TUESDAY, OCTOBER 10, 1978

- 9:30 a.m. **Brunch and Faculty Recital**, campus tour, weather permitting.
- 12 Noon **Lunch** with spouse.

Chairman: **DAVID BLOCK**



# Ames, Iowa

When researchers attempted to measure the "good life," they ranked Iowa among the top 25 percent of states in the quality of life the state offers to its residents.

Located in the heart of Iowa, in the midst of the gently rolling countryside and irregular terrain produced by a network of small rivers and streams, the city of Ames is a prime example of what is good in Iowa. Serving as a natural focal point for transportation, education, and culture, Ames offers modern city opportunities in the warmth and neighborliness of a growing community.

Continued growth of Ames can be attributed to the fact that all elements within the community have worked well together. Business and industry, education and religion, private groups and government agencies have cooperated for planned growth and healthy progress. And the more than 42,000 residents of this community are more than willing to share this growth and progress toward the "good life."

City government (mayor-council-manager) has continuously striven to improve community facilities, making Ames a leader in the nation in the type of municipal services provided.

Located near the heart of Ames in a park like setting, Iowa State University accounts for about half of the city's population. With students coming from every state in the union and from more than 75 foreign countries, new ideas and people constantly flow into the community.

In addition Ames is the home of the Iowa Department

of Transportation, the National Animal Disease Center, the Ames Lab of the Energy Research and Development Administration, and numerous other state, federal and private agencies and organizations.

Two daily newspapers, three local radio stations, and one local television station (ABC) serve to keep citizens of Ames and the trade area informed.

Just a half hour to the south lies the capital of Iowa, Des Moines, with a population of nearly 300,000.

With the rich greens of the surrounding countryside flowing through the city in more than 525 acres of parks, it is only natural that residents of Ames are proud of an open, clean environment.

Ames is a city of family living. The majority of residential units are single family dwellings, and more than 85 percent of these are owner-occupied. Several apartment complexes and condominiums have been added in recent years.

The open environment further manifests itself through plenty of space and opportunity for all sorts of recreational activities from baseball to picnicking. Indoor and outdoor pools cater to the swimmers. Golfers can enjoy the links of one private and three public courses. Outdoor and indoor ice skating facilities are available as are public tennis courts. Winding through the area are more than 21 miles of paved bike trails.

Outdoor enthusiasts can also enjoy the nearby facilities of the Ledges State Park and a number of county recreational areas, all with sizeable fishing lakes.



we  
cover  
it **all!**



**DIAMOND  
VOGEL**



All Purpose

Alkyd Gloss

**Cote All ENAMEL**

FOR INTERIOR AND EXTERIOR

AZ-7401 Royal Blue

Contains One U.S. Gallon

# MANUFACTURING

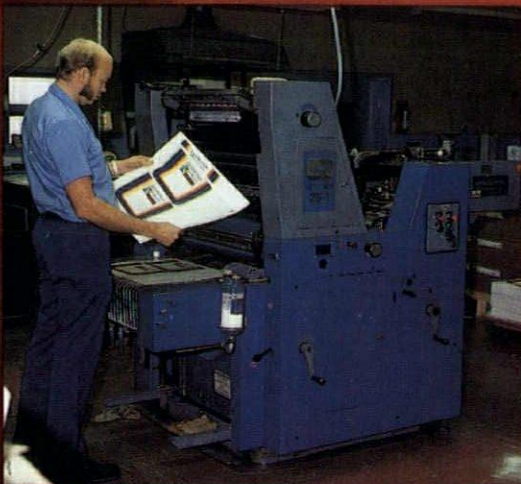
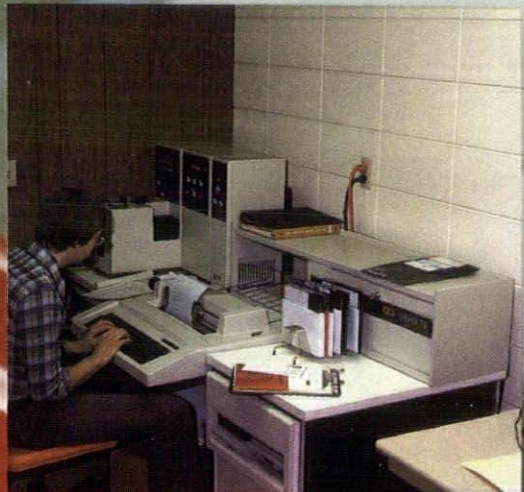

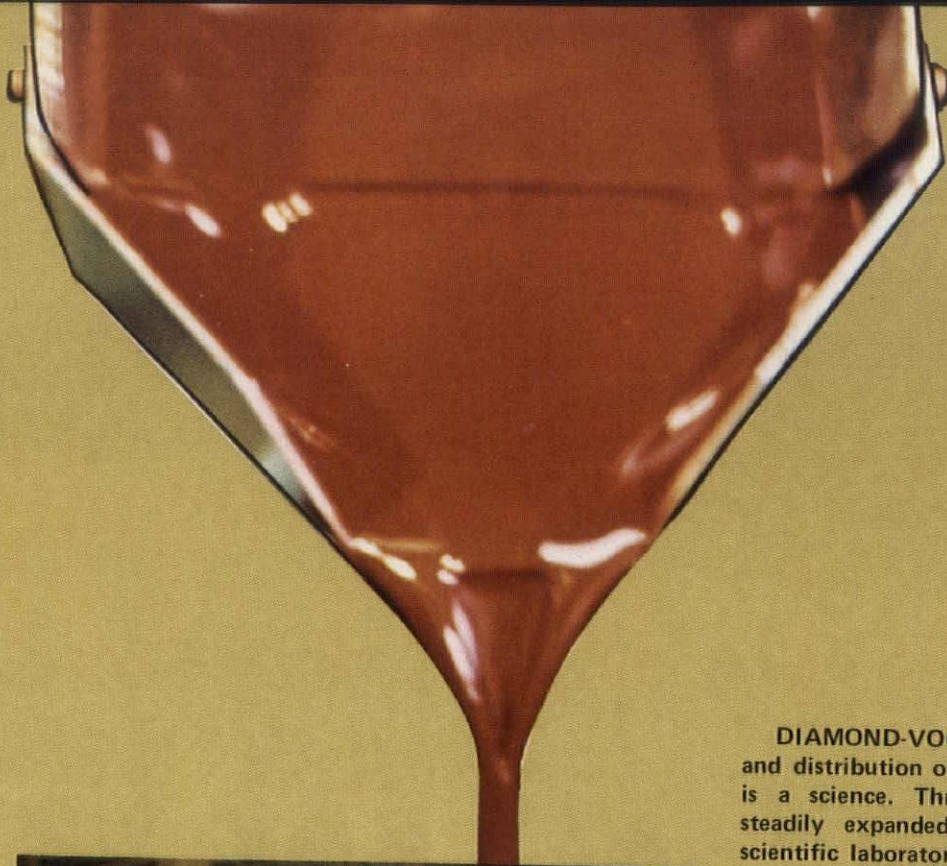

DIAMOND-VOGEL has been a leader in the manufacturing and distribution of paint. Today the process of making paint is a science. Through the years DIAMOND-VOGEL has steadily expanded its facilities and installed the latest in scientific laboratories, testing, and production equipment to improve the color and endurance quality of DIAMOND-VOGEL paint.

Our primary concern is the continued development of finest quality paint. A product of the highest quality, coupled with integrity and dependability has made the name DIAMOND-VOGEL synonymous with quality. Since its inception, DIAMOND-VOGEL has always been a giant step ahead of its competition in research and development. At DIAMOND-VOGEL "WE COVER IT ALL"!

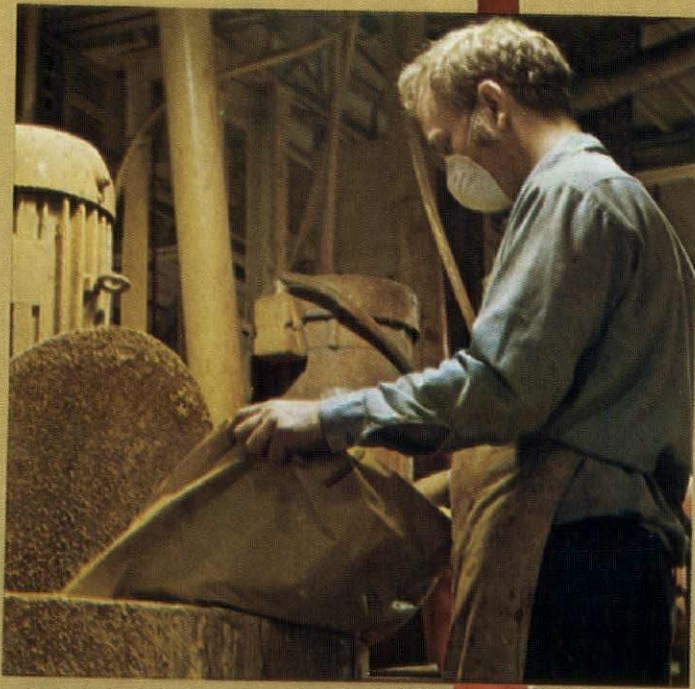

**DIAMOND**  
 **VOGEL**  
**PAINTS**

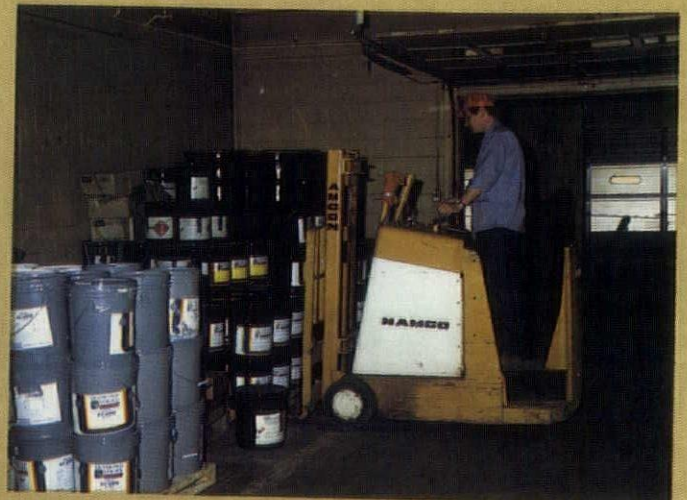

we  
cover  
it **all!**

# DISTRIBUTION

DIAMOND-VOGEL operates multiple manufacturing plants, warehouses, dozens of company owned retail outlets, and markets in products through independent retail outlets.

A large fleet of company owned vehicles insure fast-efficient delivery of its products throughout the country.

The dedication of executives and employees alike give DIAMOND-VOGEL its reputation for dependability, flexibility, personal attention and service. At DIAMOND-VOGEL, "WE COVER IT ALL!"

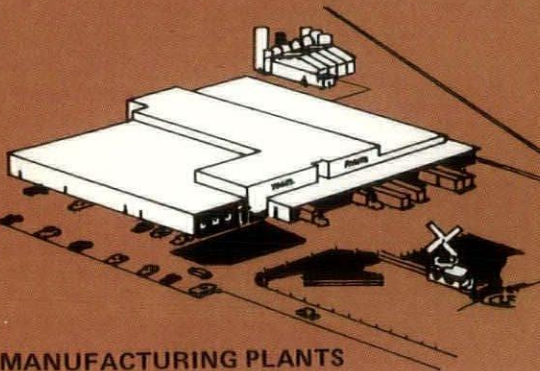

MANUFACTURING PLANTS

COMPANY-OWNED RETAIL STORES

INDEPENDENT RETAIL OUTLETS



WAREHOUSES

We cover it **all!**

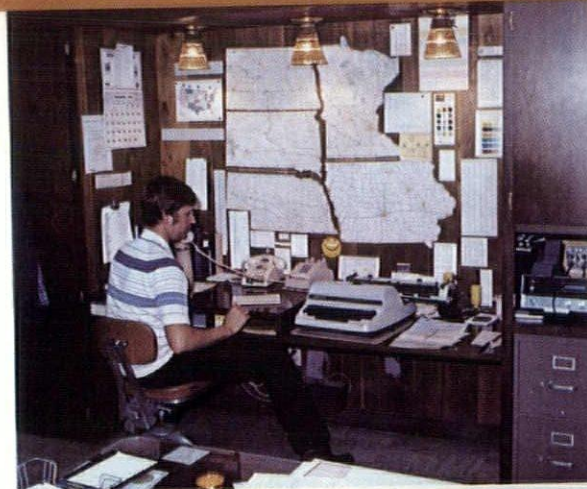

# Decorator COLORS



# PRODUCTS

The DIAMOND-VOGEL PAINT COMPANY is small enough to know you . . . and large enough to serve the world with a complete line of paints for every need!

- . . . Industrial paints . . . State and Federal Specification Paint
- . . . Traffic Paint . . . Product Finishes . . . Steel Primers . . .
- . . . Equipment Enamels . . . Epoxy Finishes . . . Specialty Finishes
- . . . Chemical Resistant Coatings . . . E-Z Liner Traffic Equip-
- . . . ment . . . House Paints . . . Barn Paints . . . Interior Paints . . .
- . . . Flats and Glosses . . . Wall Paints, Flats, Satins and Glosses
- . . . Varnishes and Wood Sealers.

DIAMOND-VOGEL is an invitation to quality . . . product pride . . . excellent service . . . and a sharing of progress. At DIAMOND-VOGEL "WE COVER IT ALL"!

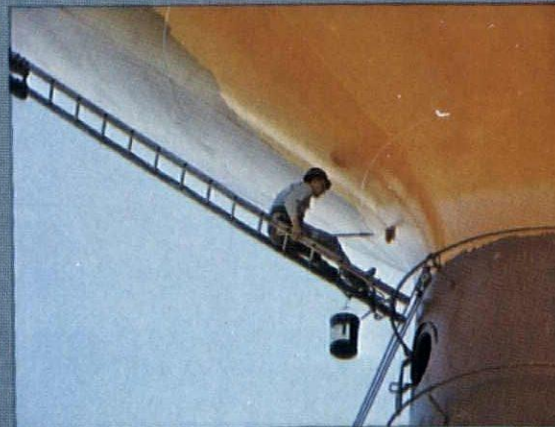
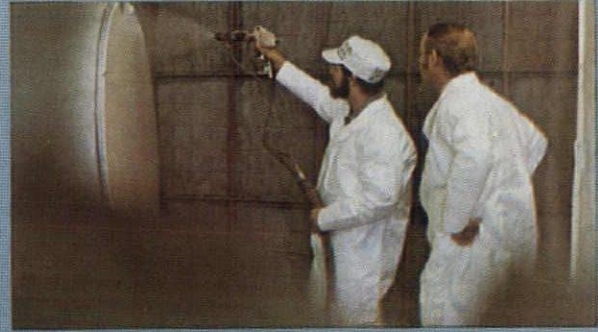
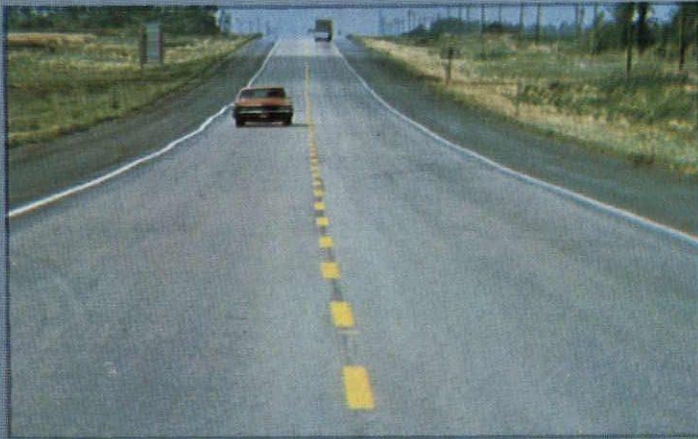



*we cover it all!*



FOR FURTHER INFORMATION SEND COUPON TO:

DIAMOND-VOGEL PAINT COMPANY, Orange City, IA 51041

- Industrial Finishes   
  House Paints   
  Traffic Paints  
 Complete Product Line   
  Have Representative Call

NAME \_\_\_\_\_

ADDRESS \_\_\_\_\_

CITY \_\_\_\_\_ STATE \_\_\_\_\_ ZIP \_\_\_\_\_

PHONE \_\_\_\_\_

FIRM \_\_\_\_\_

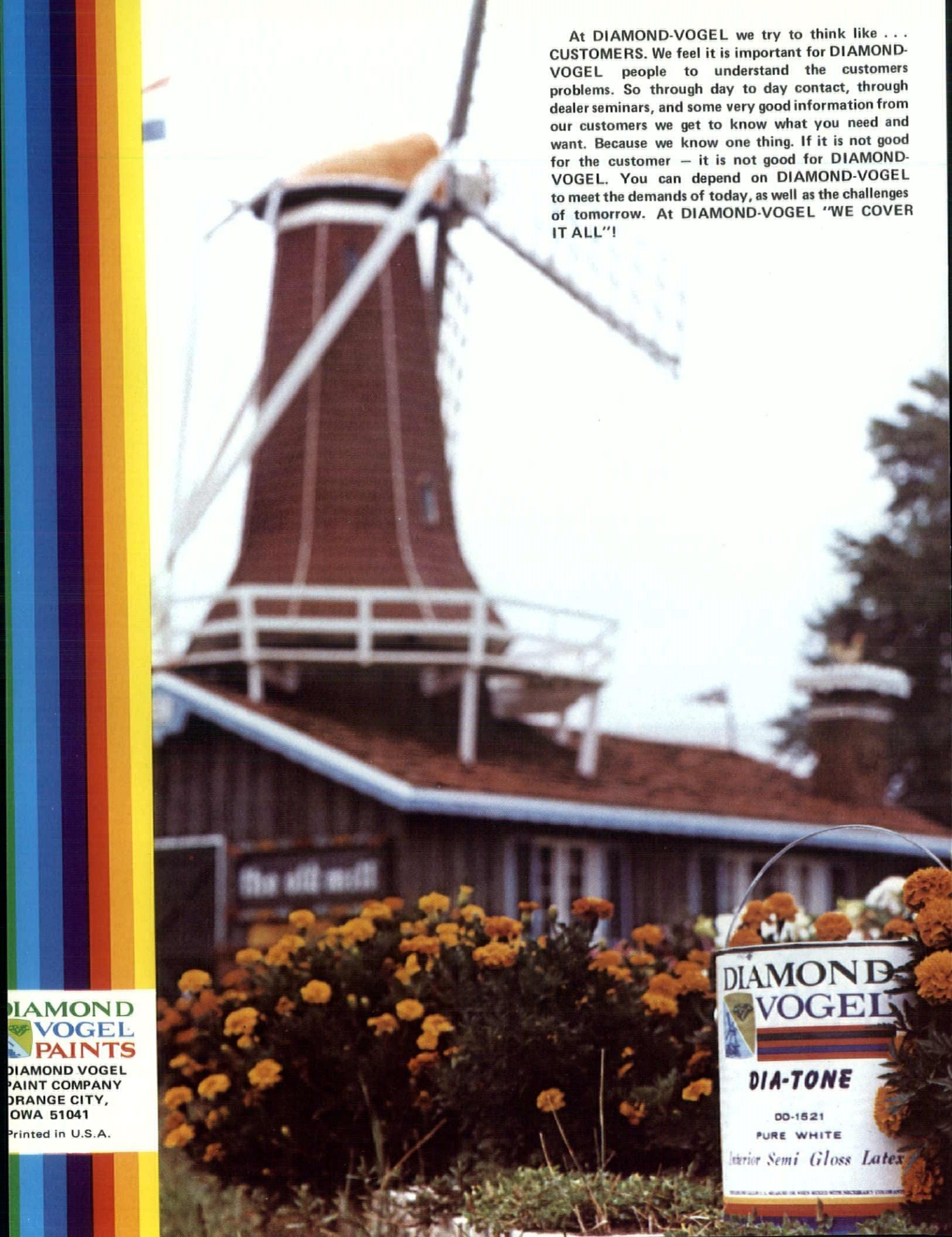

At DIAMOND-VOGEL we try to think like . . . CUSTOMERS. We feel it is important for DIAMOND-VOGEL people to understand the customers problems. So through day to day contact, through dealer seminars, and some very good information from our customers we get to know what you need and want. Because we know one thing. If it is not good for the customer — it is not good for DIAMOND-VOGEL. You can depend on DIAMOND-VOGEL to meet the demands of today, as well as the challenges of tomorrow. At DIAMOND-VOGEL "WE COVER IT ALL"!

**DIAMOND  
VOGEL  
PAINTS**

DIAMOND VOGEL  
PAINT COMPANY  
ORANGE CITY,  
IOWA 51041

Printed in U.S.A.

**DIAMOND  
VOGEL**

**DIA-TONE**

00-1521

PURE WHITE

*Interior Semi Gloss Latex*



# Iowa State University

Located on a 1,000 acre campus near the center of the city, Iowa State University is easily the most important single feature of life in Ames. With an enrollment of more than 21,000 students and a staff of more than 5,500 the presence of the university is felt in every part of the community.

Apart from the academic life, virtually everyone in Ames and central Iowa has the opportunity to enjoy one or more of the university's offerings—concerts, art shows, athletic events, and radio and television broadcasts.

Organized into eight colleges, Iowa State University performs three major functions: teaching, research, and extension services reaching into all sectors of life in Iowa, the nation, and the world.

Research projects on and off the ISU campus span the spectrum of knowledge and human concerns. Some of this research is carried out by the Ames Lab of the Energy Research and Development Association. Basic

research with the goal of providing vital materials for new technologies places the Ames Lab in a unique position to contribute to the economy and the ecology of the state and the nation. In 1974, the Energy and Mineral Resources Research Institute at Iowa State, in cooperation with the Ames Lab, began a massive project to convert the large deposits of high-sulphur coal in southern Iowa to non-polluting low-sulphur fuel.

Other research activities are carried out by the Research Institutes of different colleges as well as the Center for Agriculture and Rural Development, the Computation Center, and the World Food Institute. The latter sponsored a World Food Conference in 1976.

The new South Campus includes the \$20 million Iowa State Center, a four-building complex constructed without the use of appropriated funds, the new football stadium, and the new Veterinary Medicine campus, housing the nation's oldest college of Veterinary Medicine.



**Jacuzzi**  
WHIRLPOOL BATH®

## Premiere 5' and 6' Roman Baths

**Plumb Supply**

WHOLESALE

PLUMBING - HEATING - AIR CONDITIONING



PLUMB BOB™

● MAIN OFFICE

1622 N.E. 51ST AVE.

P.O. BOX 3350, DES MOINES, IA, 50316 / 515-262-9511

● BRANCH OFFICES

420 GATEWAY DR, OTTUMWA, IA 52501 / 515-682-8357

2417 SO FEDERAL, MASON CITY, IA, 50401 / 515-423-0164

2419 5TH AVE SO, FORT DODGE, IA, 50501 / 515-573-8161

608 N.E. 10TH ST, AUSTIN, MINN., 55912 / 507-437-6613

# Iowa State University Campus

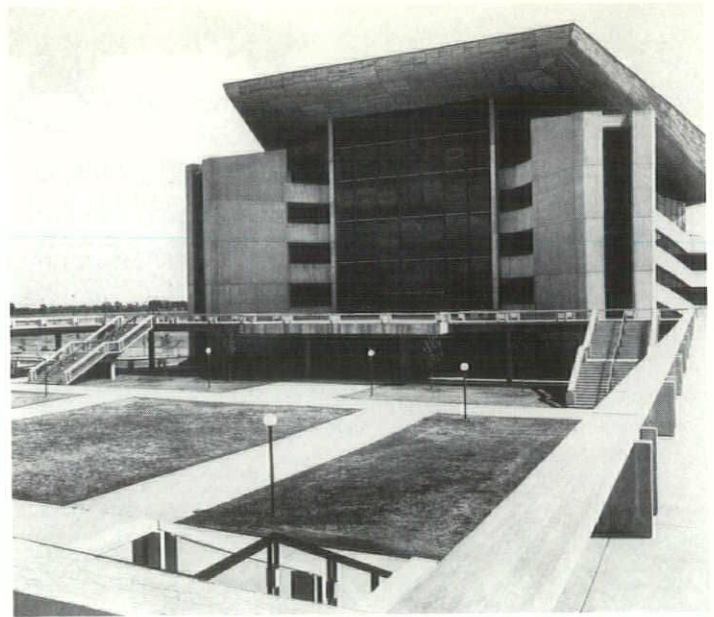
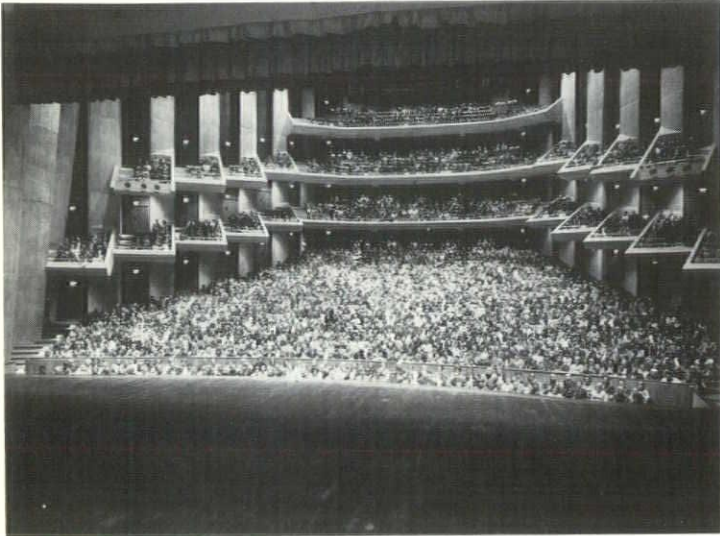

**The C. Y. Stephens Auditorium** is a 2,700-seat hall with excellent acoustics and ample stage facilities for musical events and other entertainment. Major symphony orchestras perform here each year under the auspices of the Ames International Orchestra Festival Association, which has sponsored festivals by the New York Philharmonic, Boston Symphony, Philadelphia Orchestra, London Symphony, Leningrad Philharmonic, Vienna Philharmonic, Los Angeles Philharmonic, Cleveland Orchestra, and Chicago Symphony Orchestra. The auditorium is named for C. Y. Stephens, an alumnus who was a leader in the Center project and was its major donor.



**The Hilton Coliseum**, with a seating capacity of 14,000, is used for many types of events that may attract large audiences—concerts, graduation ceremonies, indoor athletic contests, lectures, mass meetings, conferences and arena-type entertainment. It is named after James H. Hilton, university president emeritus of Iowa State, who conceived the Center project and led it through its formative stages.

**The Fisher Theater** is a 424-seat facility for presentation of drama, small musical groups, soloists, dance groups, and lectures. It has complete facilities for set construction and production of student plays. J. W. Fisher of Marshalltown, an alumnus, was the major contributor to the building.





**Scheman Continuing Education Building** is the center of Iowa State's program in continuing education, which annually brings about 50,000 persons to the campus for conferences, seminars, and meetings of many kinds. The building contains an auditorium and meeting rooms, along with lounges, food service facilities, exhibit space, and offices necessary to the continuing education program. It is named for Carl H. Scheman, an alumnus whose major gift made the building possible. The Brunner Gallery on the top floor is open to the public.

**The Campanile**, almost at the center of campus, houses the Stanton Memorial Carillon, one of approximately 160 manually played carillons in North America. When classes are in session, its 50 bells are rung daily in brief midday concerts by the university carillonneur. The bells are played by striking short, wooden rods with a fistlike hand position. The 24 lowest bells may also be played with foot-batons, similar to a pipe organ pedalboard. The 4-note chime and B-flat bourdon bell, which denote the hours of the day, are struck on the outside of the bell with hammers that are connected by cables to the clock mechanism. The carillon is a memorial to Edgar W. and Margaret McDonald Stanton. He was a graduate of the class of 1872 and a long-time faculty member, and Margaret, his first wife, was the first dean of women at Iowa State.



**The sculpture of Christian Petersen**, for many years artist-in-residence on campus, can be seen in the fountain in front of the Union, which shows four Indian maidens representing the four seasons. Other Petersen sculpture is found at a pool in front of MacKay Hall, in the University Library, inside the Dairy Industry Building and in its courtyard, and in the area between Oak and Elm Halls.

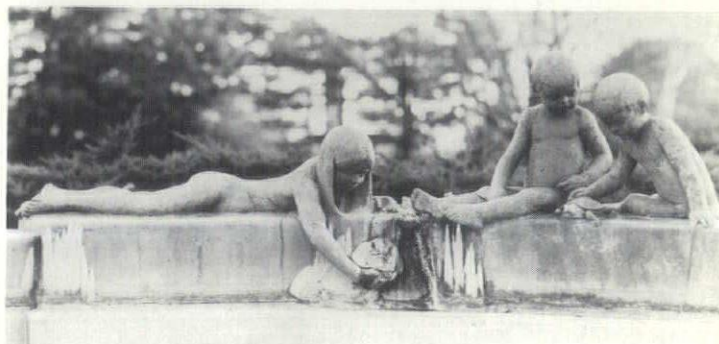

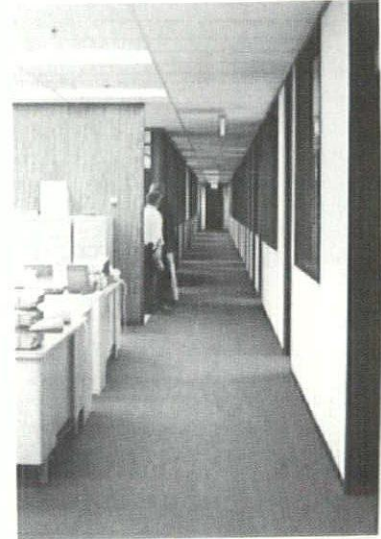
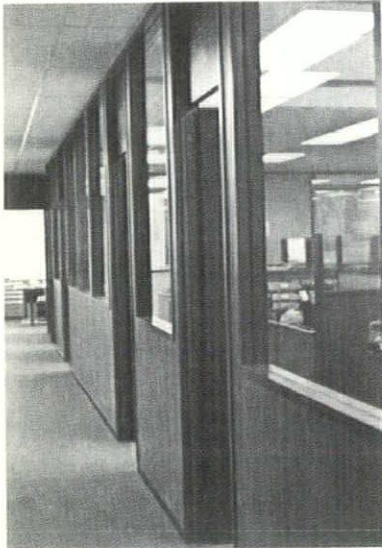

*We Offer the Finest  
In the Following:*

- Interior Drywall Partitions
- Demountable Partitions
- Interior and Exterior Plaster Systems
- Acoustical and Drywall Ceiling Systems

**Wilbur Knuth, Mgr.**  
3800 Touzalin Ave.  
LINCOLN, NEBR. 68507  
402/464-3121

**Merle Knuth, Mgr.**  
5225 N.E. 17th St.  
DES MOINES, IA. 50313  
515/266-3187

**Duane Helmick, Mgr.**  
1706 South Holland Dr.  
GRAND ISLAND, NEBR. 68801  
308/384-1311

**Nels Eliason, Mgr.**  
4670 South 134th St.  
OMAHA, NEBR. 68137  
402/895-3777

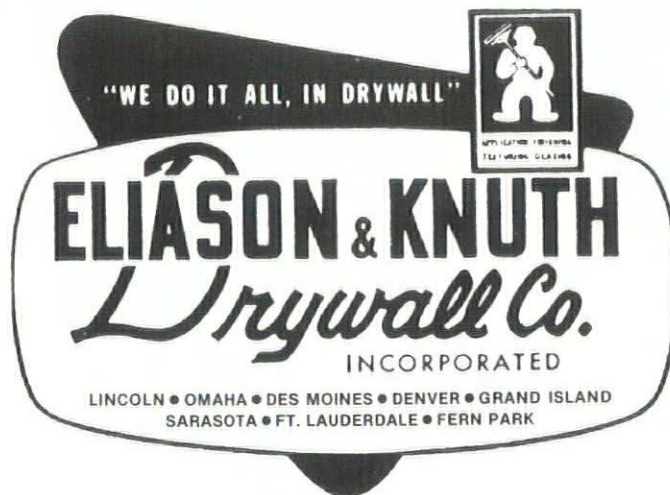

**Harold Jessen, Mgr.**  
16026 W. 5th Ave.  
GOLDEN, COLO. 80401  
303/279-3396

**Eliason & Knuth Inc.  
of Florida**  
2059 Whitfield Park Drive  
SARASOTA, FLORIDA 33580  
813/756-1808

**Eliason & Knuth Inc.  
of Florida**  
P.O. Box 146  
FT. LAUDERDALE, FLORIDA 33302  
305/792-9210

**Eliason & Knuth Inc.  
of Florida**  
Box 106  
FERN PARK, FLORIDA 32730  
305/831-2300

# Foam Insulation: Is it really better?

**Yes, say more and more architects. And it's easily installed in the structures you design.**

Fact is, an inch of foam provides more resistance to the movement of heat than either blown or blanket insulation, and your local Homefoamer® is trained to install it right.

Call your local Homefoamer for all the details. He is a member of the nation's largest network of foam insulation specialists. To find The Homefoamer nearest you, check your Yellow Pages under "Insulation Contractors — Cold & Heat".

If you like, call us toll-free and we'll have him contact you.

Iowa residents call **800-582-2309**. Out of state call **800-553-5601**.

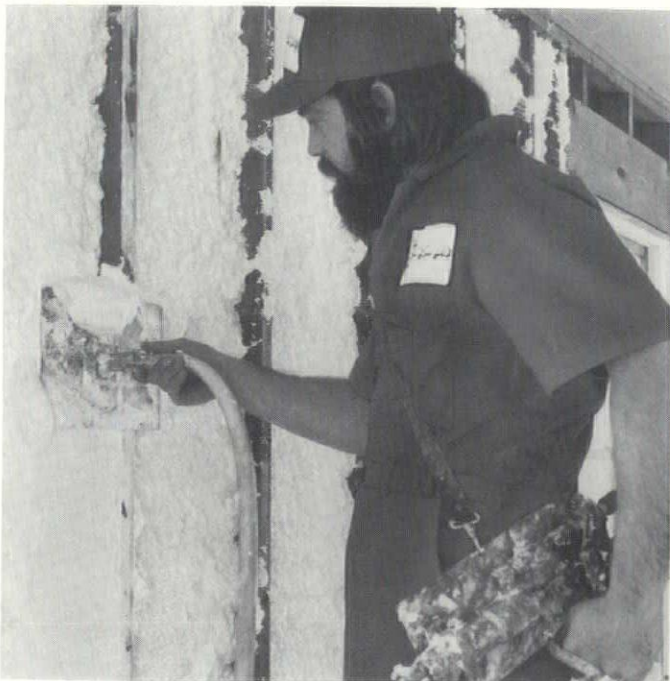

First, The Homefoamer applicator trowels the foam into the wall cavity, slightly over-filling it. Troweling insures that the foam flows into every crevice...around pipes and wiring.



In a few minutes he trims the foam flush with the cavity and staples up a polyethylene vapor barrier. You can put up drywall immediately after the foam is installed, creating an extremely effective thermal and acoustical barrier.



Scientific Applications, Inc.  
P.O. Box 615  
Mt. Pleasant, Iowa 52641

©1978 Scientific Applications, Inc.

# Granite.

Beautiful for  
heavy traffic areas.

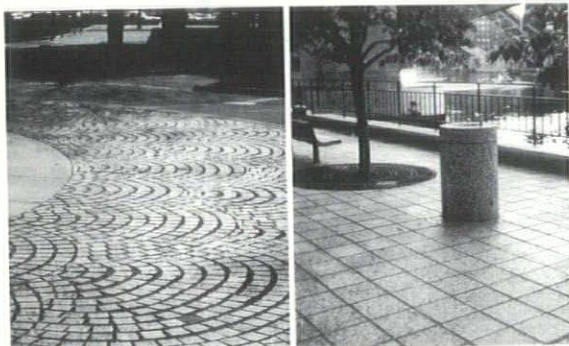

Architects: Lawrence Halprin & Associates

Architect: Joe Karr & Associates, Chicago, IL

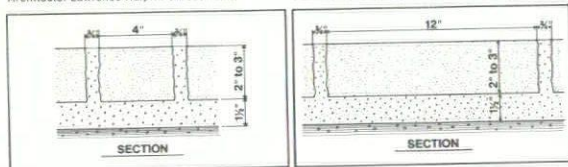

Cold Spring granite is a natural for landscape applications. Its warm colors and natural textures blend beautifully with the environment. And at the same time, granite provides the designer with the flexibility he needs to create areas of unusual and lasting beauty.

At Cold Spring we now have a wide variety of Module Pavers and Durax Blocks available. For more information, plus a packet of full color literature illustrating our products in use, call toll free **800-328-7038**. In Minnesota, call (612) 685-3621. Or write to the address below.



Cold Spring Granite Company, Dept. P 202 South 3rd Avenue, Cold Spring, MN 55320

## The Prairie School in Iowa

Richard Guy Wilson  
Sidney K. Robinson

\$7.50

Splendid examples of the Prairie School of architecture form a unique part of Iowa's heritage. The authors provide sparkling commentary on the Prairie School from its beginnings in the late 1890s to the present day. With photographs and drawings they vividly portray the long, low, open-spaced buildings designed by Frank Lloyd Wright, Louis Sullivan, and others, that reproduce the land forms and life-style of the Midwest.

## Graphics for Designers

\$7.95

Robert Hartmann

Emphasis is placed on developing a simple, direct drawing technique to use in the total design process, not exclusively for the final presentation. Contains assignment ideas at different stages and complete equipment lists for the student.

"Covers the role of drawing, sketching, rendering, and other related graphic processes useful to the designer in communicating design concepts" . . . *The Illustrator*

See them at the convention . . . or order from

IOWA STATE UNIVERSITY PRESS  
Dept. A 1, S. State Ave., Ames, Iowa 50010

# ELECTRICAL PROGRESS

## Through Joint Apprenticeship And Training

When you design, build, remodel or rewire, use an electrical contractor that's qualified for the job. Use a member of the Iowa Chapter-National Electrical Contractors Association (NECA) employing skilled International Brotherhood of Electrical Workers (IBEW) journeyman wiremen and trained electrical apprentices. Their various Joint Apprenticeship and Training Programs provide them with the advanced management and technical skills necessary to save you both time and money on residential and commercial electrical construction.

For more information call: (515) 278-2445.

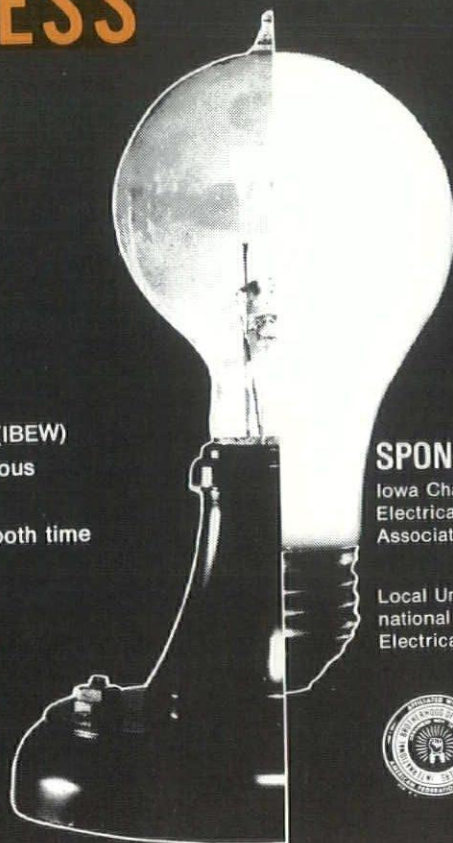

### SPONSORED BY:

Iowa Chapter - National  
Electrical Contractors  
Association

and

Local Unions of The Inter-  
national Brotherhood of  
Electrical Workers



A "TRACKING" PARABOLIC TROUGH CONCENTRATOR  
FOR LOW AND HIGH TEMPERATURE FLUID APPLICATIONS

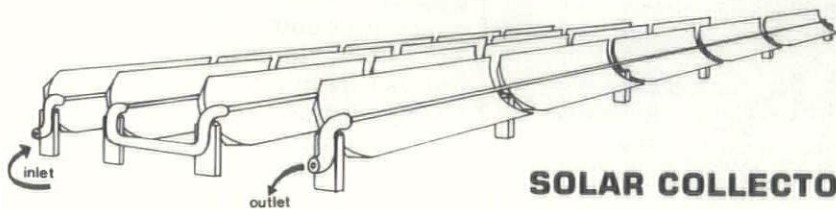

**SOLAR COLLECTOR.**



**SOLAR  
KINETICS  
INC.**

147 PARKHOUSE ST.  
DALLAS, TEXAS 75207

AIR CONDITIONING  
INDUSTRIAL-COMMERCIAL PROCESS HEAT  
HOT WATER — STEAM 100-500°F  
STRONG — DURABLE — SIMPLE  
LOW INSTALLED COST      HIGH PERFORMANCE

*Represented by*

**Whorton-Williams Associates**

P.O. BOX 8126, PRAIRIE VILLAGE, KANSAS 66208 • 913/432-6688  
(KANSAS CITY, MISSOURI AREA)

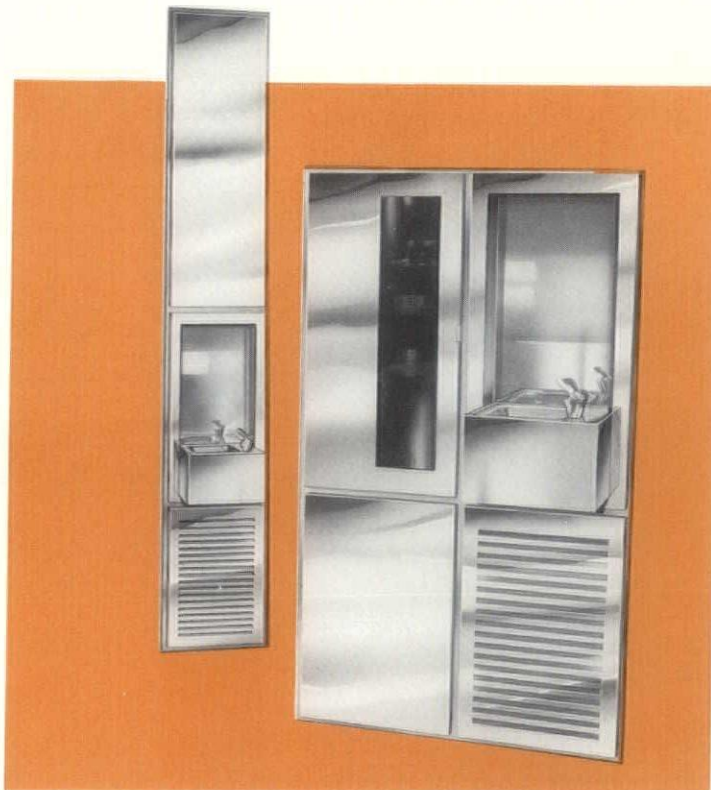

*Write for your New 1978 Catalogue*

Consider the  
possibilities

Consider the  
Watrous  
Vari-Purpose  
Module System

*In Iowa See:*

**Johnson Specialty Sales**

P.O. Box 2691  
Des Moines, Iowa 50315  
Phone **515/285-2483**

**Watrous, Inc.**

106 Gateway Road  
Bensenville, Ill. 60106  
Phone **312/766-8000**

# Raylite

## The Professional's Professional Insulation.

Raylite expanded polystyrene offers you all the versatility you are looking for in a building insulation material. It can be purchased as a rigid boardstock or as a water repellent masonry fill.

### Commercial • Industrial • Residential

- low thermal conductivity
- low moisture-vapor permeability
- high strength to weight ratio
- dimensional stability
- easy installation
- economical

**Manufacturing, fabrication, design,  
consulting, technical assistance.**

**MINNESOTA DIVERSIFIED PRODUCTS, INC.**  
St. Paul, MN Phone (612) 645-4654

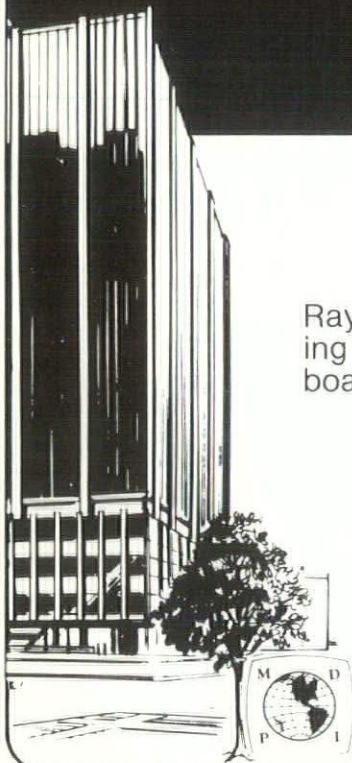

## HAVE YOU BEEN EXPERIENCING PROBLEMS

WITH SNAGGING  
AND RUNNING IN  
COMMERCIAL CARPET  
INSTALLATIONS?

## LOOK FOR MOHAWK's WOVEN INTERLOCK CONSTRUCTION

- Tufts and Backing locked together lengthwise and widthwise . . .
- Staggered loop construction impossible to Run . . .
- 25-lb. Tuft Bind
- Looped in opposite direction for support and spring . . .
- More even wearing space
- Prevents traffic lanes

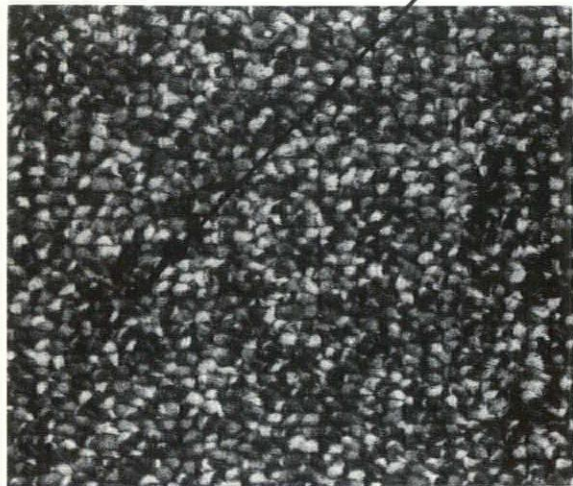

## SCHMITT & HENRY, INC.

1824 Industrial Circle  
West Des Moines, Iowa 50265  
RON LILJEDAHN  
(515) 225-8001

10405 "I" Street  
Omaha, Nebraska 68127  
JOHN BURNS  
(402) 331-0422



THE NAME YOU NEED TO KNOW FOR BETTER MORTAR

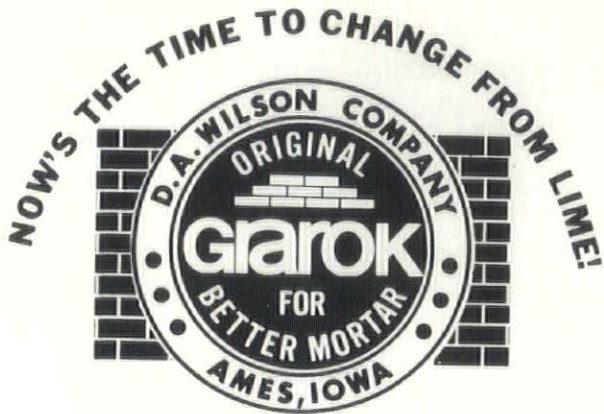

COMPARE!

Ames 515-233-2436 2017 E. Lincolnway Ames, Ia. 50010	<b>D. A. Wilson Co.</b>	Omaha 402-551-3916 4104 Grant Street Omaha, Nebr. 68111
---	-------------------------	--

GRAROK — THE ACCEPTED ALTERNATIVE

## The Businessman's Department Store

- NEW AND USED OFFICE FURNITURE
- COMPLETE LINES OF OFFICE SUPPLIES
- FAST DELIVERY IN DES MOINES

**288-6751**



**COMMERCIAL  
OFFICE  
SUPPLY  
COMPANY**

WM. "BILL" PHILLIPS  
PRESIDENT

329 EAST FIFTH STREET OPEN WEEKDAYS 8-5  
VISIT OUR DISPLAY ROOM

WE HAVE THE SOLUTION!



## Select Your PAINTS and FINISHES from

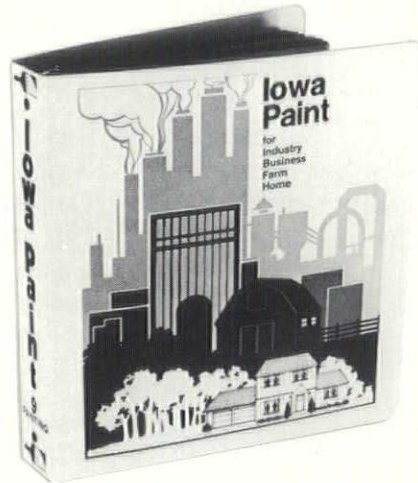

## Select Your COLORS from



If we can help, call the Architectural Department.  
Phone 515-283-1501

**Iowa Paint**  
Manufacturing Company, Incorporated  
P.O. Box 1417 · Des Moines, Iowa 50305

# *mapes* Insulated Panels Provide Maximum Energy Savings

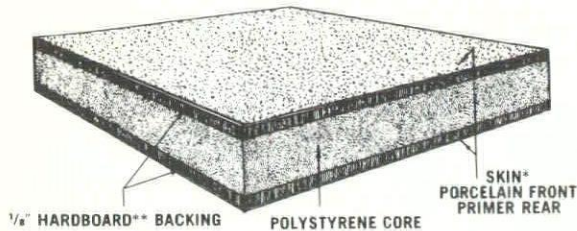

## INSULATED PANELS

APPROX. THICKNESS	"U" FACTOR	R-VALUE
1"	.193	5.20
1 1/4"	.153	6.56
1 3/4"	.108	9.27
2 1/4"	.084	11.97
3 1/4"	.058	17.38

Insulated panels are ordinarily used in window wall or curtain wall systems. High insulating value of Mapes panels is a plus in energy conservation.



People are rightfully concerned about the energy shortage and MAPES Panels are at the 'top of the heap' not only compared to other products but also compared to other standard panels generally.

The U-value of a product is a measurement showing the BTU loss passing through a square foot of material per hour per each degree of temperature difference. The lower the U-value the more effective the material. R-value is another method of measuring insulation. The higher the R-value the more effective the product.

The following are approximate typical U-Values and R-Values for a variety of products.

PRODUCT	U-Value	R-Value
1/4" glass	1.10	.91
1" insulated glass	.56 to .62	1.79
4" brick	1.25	.80
6" pre-cast	2.08	.48
8" concrete block	.90	1.11
4" brick and 8" concrete block	.52	1.91
MAPES 1" INSULATED PANELS	.193	5.20
MAPES 1 1/4" INSULATED PANELS	.153	6.56
MAPES 1 3/4" INSULATED PANELS	.108	9.27
MAPES 2 1/4" INSULATED PANELS	.084	11.97
MAPES 3 1/4" INSULATED PANELS	.058	17.38
MAPES 4 1/4" INSULATED PANELS	.044	22.19

We feel that we have now more than just a permanent attractive panel to sell. We are also now selling a product that will help combat the energy crises both in terms of heat loss and air conditioning efficiency.

***mapes***  
& CO.

P.O. BOX 80069  
LINCOLN, NEBRASKA 68501  
PHONE 402 466-1985

# the Total Kitchen Concept by DWYER

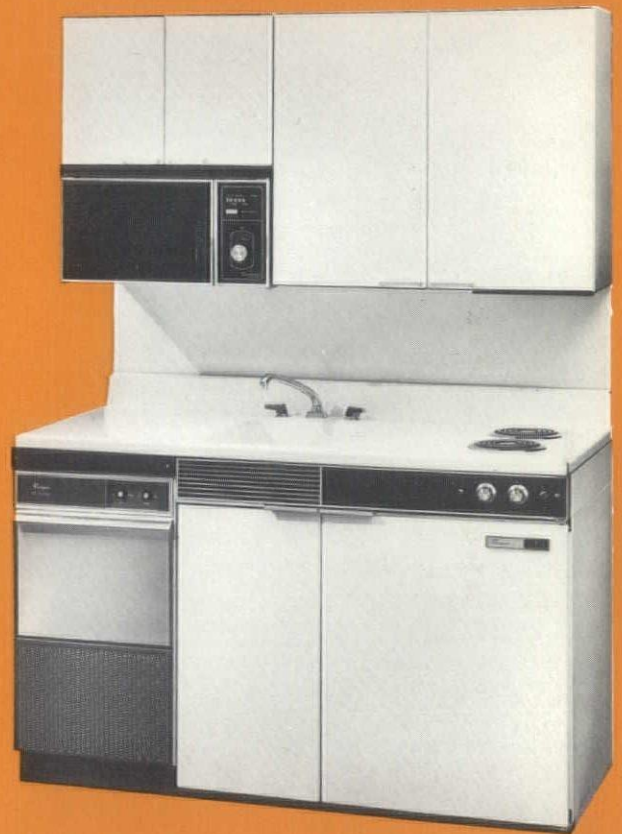

SCIENTIFICALLY DESIGNED  
FOR PREPARATION, STORAGE  
AND SERVING OF MEALS  
AND SNACKS

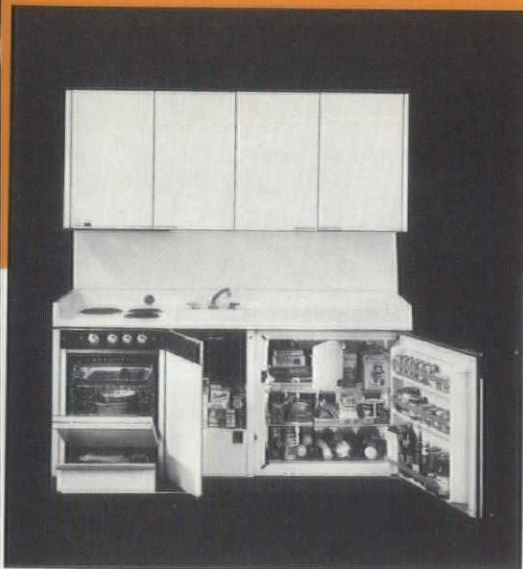

MODEL E 72 EC

The Dwyer Nourishment and Refreshment Center offers many distinctive features. The unit is of welded steel construction with entire front finished in vitreous porcelain. Eyelevel microwave oven, automatic ice maker, full access refrigerator. It will fit food service systems in nursing homes, institutions, business and a wide variety of rental properties.

Used for:

- Medical nourishment station
- Utility power plants
- Church coffee rooms
- Coffee room kitchens
- Teachers lounges
- Executive office kitchens
- Sewage treatment plants

**NDS** Company  
Negley Design & Sales Company

Phone: 515/276-5500  
3839 Merle Hay Road  
Des Moines, Iowa 50310

Also *St Charles* Casework  
Steel or Plastic Laminate

# PetriCal/Urethane SAVES MORE THAN ENERGY

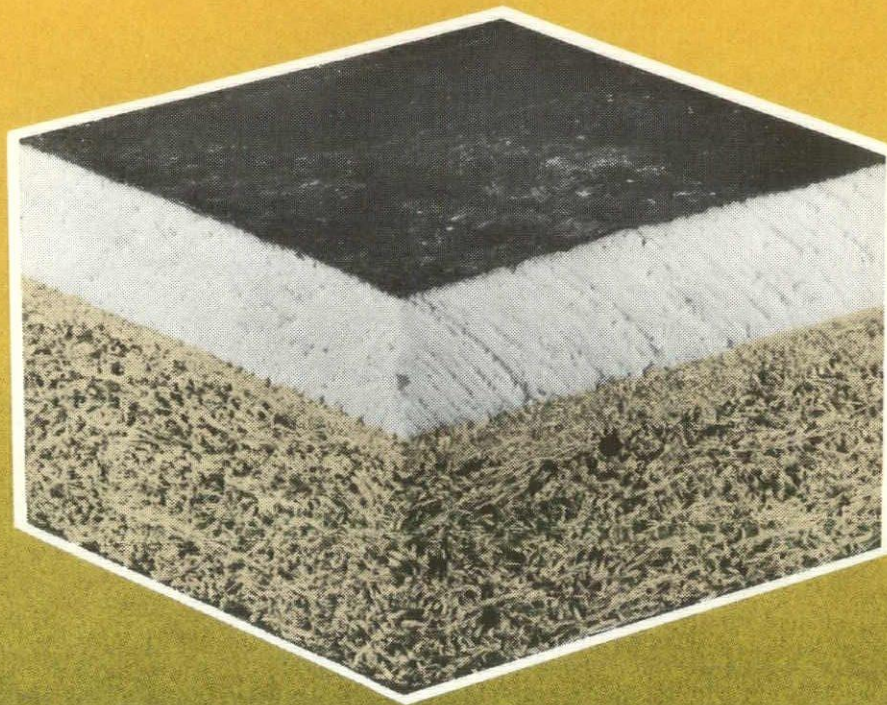

PetriCal/Urethane is a new insulated roof deck or wall panel developed by the Cornell Corporation which dramatically lowers a building's energy requirements—to a U factor as low as 0.066, with a single panel & built up roofing.

PetriCal/Urethane has a foam core of the highest quality which eliminates the problems of on-site foam application saving costly man-hours.

PetriCal/Urethane is a composite board of PetriCal® structural cement fiber integrally bonded to urethane foam, with a top layer of asphalt-saturated 15-lb. roofing felt.

Write or call for new PetriCal/Urethane brochure.

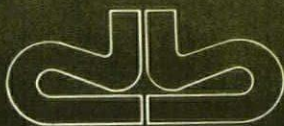

**David Bear Inc.**  
construction components  
DES MOINES, IOWA  
515/262-8251  
IN IOWA 800/362-2786

**Office  
Furniture  
Systems**  
GF Business Equipment

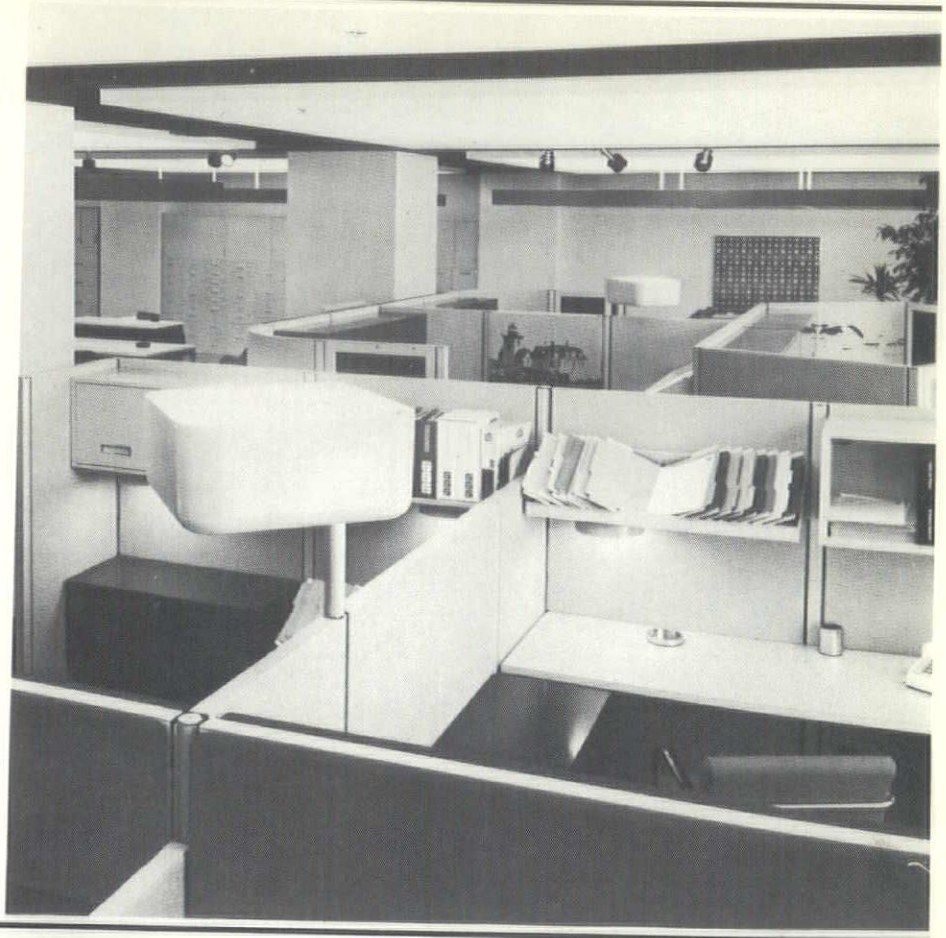

**◀ KOCH BROTHERS**

325 Grand Avenue  
Des Moines, Iowa 50308  
(515) 283-2451

Got Problems...  
We'll  
**bear**  
The Solutions

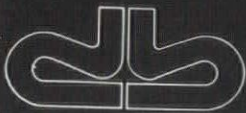

**David bear Inc.**  
CONSTRUCTION COMPONENTS  
DES MOINES, IOWA 50322  
515 262-8251  
IN IOWA 800/362-2786

**lighting associates  
of iowa**

Arne Oja

John P. Higgins

Mel Lambert

**Rosehill  
NURSERIES**

75 years old...  
and still growing

Rosehill Nursery was founded in 1903. We have over 350 varieties of trees, shrubs, and evergreens growing on 135 acres of sandy loam soil. Nursery stock produced in the same zone you live in is already acclimated to our cold winters and hot summers. We welcome you to visit our nursery and select your own plant material.

Phone: TED LARE  
or ED CLARK

515/755-2152

for information  
or prices

- Hydroseeding ● Planting
- Interior Planting ● Design



Wood  
Clad

# Trapezoidal Units Frames

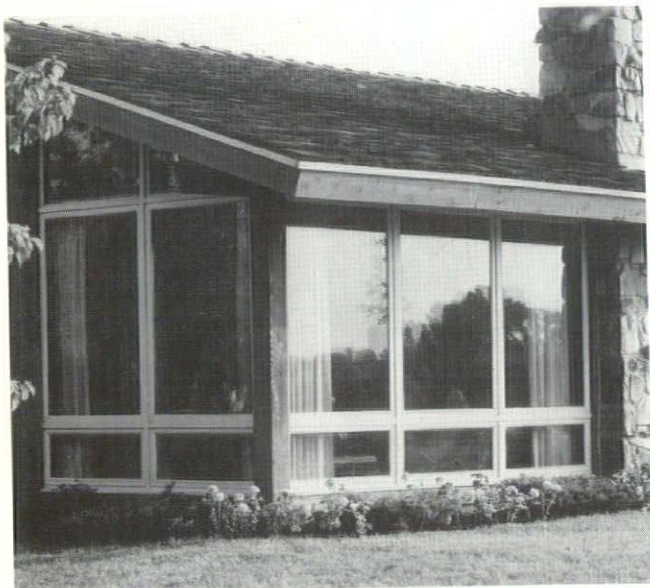

Your Pella distributor has additional information on these special fixed units which can expand your design options:

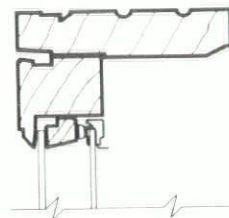

**WOOD TRAPEZOIDAL FIXED UNITS**—Factory-assembled trapezoidal units are available in custom sizes with frame/sash patterns matching those of Wood Casement and Awning fixed units. Maximum outside frame dimensions are 65" x 73" (1 651 x 1 873 mm); minimum frame dimension is 8" (203 mm). Double glazing panels are available for units with glass areas up to 20 ft<sup>2</sup> (1.86 m<sup>2</sup>).

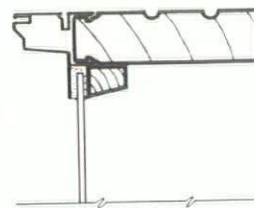

**CLAD FRAMES**—Shown in section above, these custom-size glazing frames accept glass or Pella Clad Panels. The uniform section at head, jambs and sill is compatible in design and finish with other Pella Clad Products, enabling use of frames above, below and beside windows and doors. They offer significant savings over the cost of Clad Windows; note, however, that Clad Window and Frame glass lines do not match.

Assembled frames can be factory-glazed with standard sizes of single or insulating glass to 60<sup>1</sup>/<sub>4</sub>" x 74<sup>7</sup>/<sub>8</sub>" (1 530 x 1 902 mm). Outside frame dimension is 2<sup>1</sup>/<sub>2</sub>" (64 mm) larger than glazing material all around. Double or triple glazing panels and Slimshades are not available in Clad Frames. Trapezoidal frames are offered with single glazing or Clad Panels installed.

**PELLA CO.**  
120 S.W. Sixth Ave.  
Des Moines, IA. 50309  
Phone (515) 243-1363

**PELLA WINDOW CO., INC.**  
513 - 31st Avenue  
Rock Island, IL. 61201  
Phone (309) 788-7489

**WILSEY COMPANY**  
3225 Highway 75 North  
P.O. Box 924  
Sioux City, IA. 51102  
Phone (712) 258-4567

**PELLA PRODUCTS  
OF OMAHA**  
8921 "J" Street  
Omaha, NE. 68127  
Phone (402) 331-9225

**PELLA PRODUCTS CO.**  
201 First Avenue North  
Fort Dodge, IA. 50501  
Phone (515) 576-2631

**PELLA PRODUCTS**  
3600 North Court Road  
P. O. Box 246  
Ottumwa, IA. 52501  
Phone (515) 684-5284

**PELLA PRODUCTS CO.**  
840 Cleveland  
Waterloo, IA. 50701  
Phone (319) 233-9731



The elevational or surface proportioning in turn played back themes which were initially established in plan. However, it should be stressed that the plan notations were kept 'wet' so that both plan and vertical surfaces could remain mutually dependent. Though one started this process with plan notations, the primacy of plan over surface was soon blurred by their subsequent equity in the proposed aesthetic. (Fig. 27)

Though the plan and elevation studies described the surface proportions, three dimensional drawings were

needed to imagine the building as an insertion in the constructed landscape. The correspondence of plan to the vertical surfaces was tested by seeing the object in the round. The metaphorical analogy of hedge wall to building wall seen in three dimensions of course reveals aspects of the volume that are restricted by the two dimensionality of the plan and elevation drawings alone. (Figs. 28)

The definitive drawings were made to fix as much as possible the various two and three dimensional aspects of the entire composition. The rather abstract nature of the line drawings was seen as a method of controlling the pro-

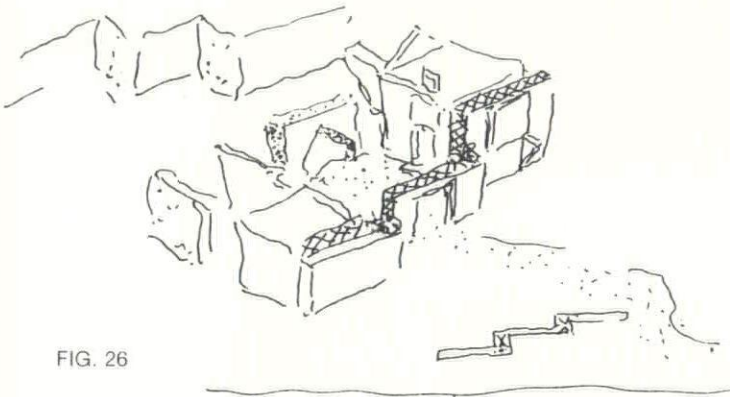

FIG. 26

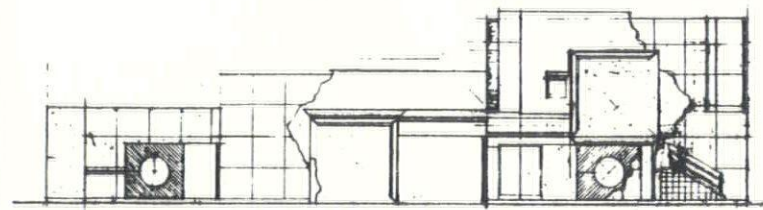

FIG. 27

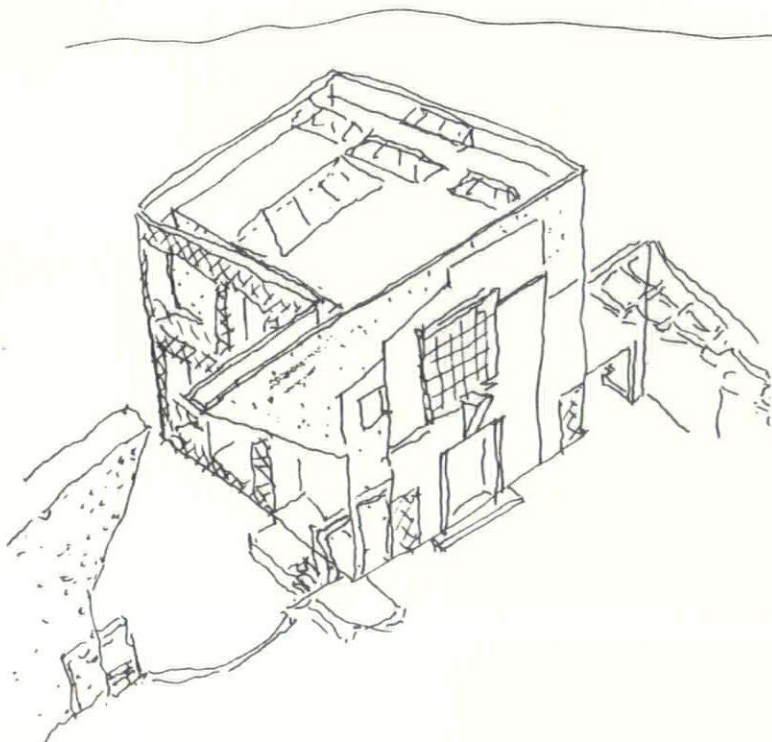

FIG. 28

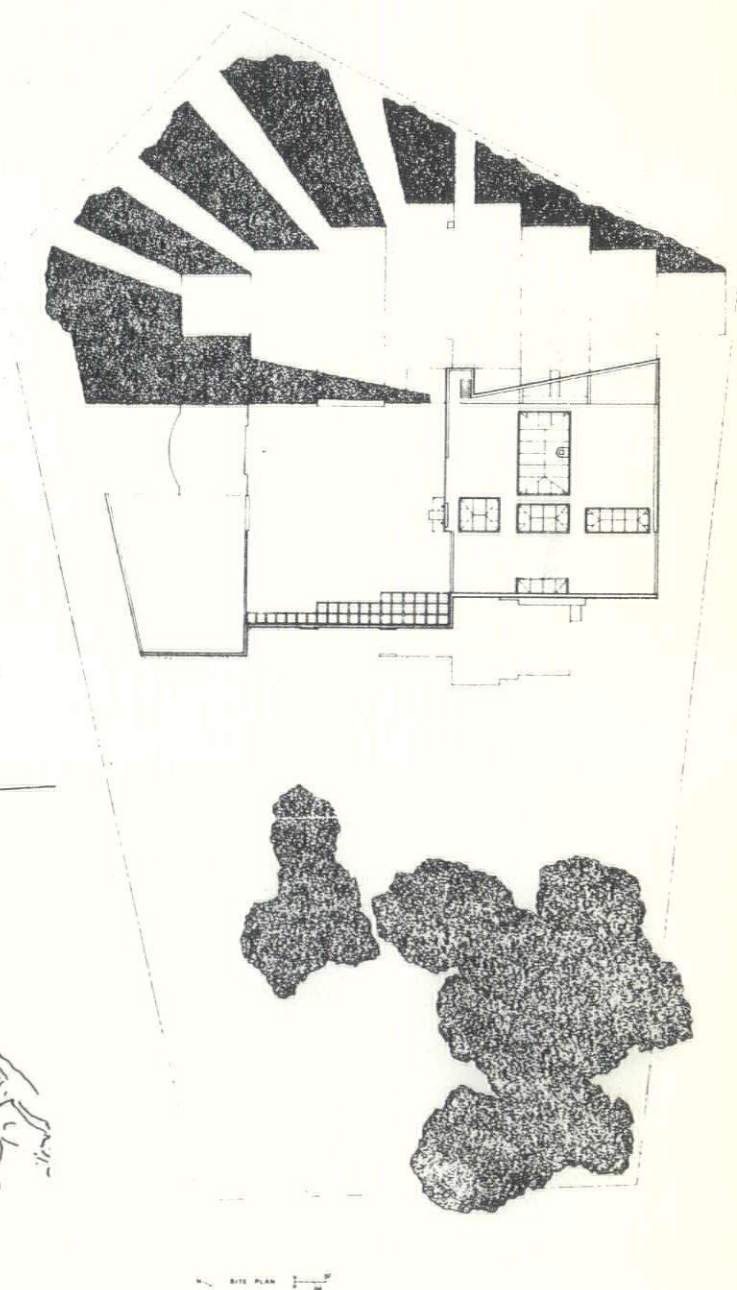

FIG. 29

portional aspects of the building. (Figs. 29) Where one might expect in the final drawings an attempt to incorporate all the figural and polychromatic interests of the building in an effort to approximate reality, I think the reverse might be true. The drawings made in previous stages of the building's development probably come closer to the essence of the imagined composition than the cool, objective renderings of the final drawings. This would seem to leave open and unsaid some aspects of the building's ultimate intentions. However, these aspects can probably

be best assessed in the art of both the preceding speculative drawings and the ultimate built reality. In other words, one is still drawing while prescribing aspects of the building, such as its polychromatic value, when the built object can be seen in its context. One is finally rendering the constructed object itself. This approach of course presumes an aesthetic which is open and capable of successive elaborations and compositional variation.

One could ask if it is possible to imagine a building without drawing it. Although there are, I presume, other

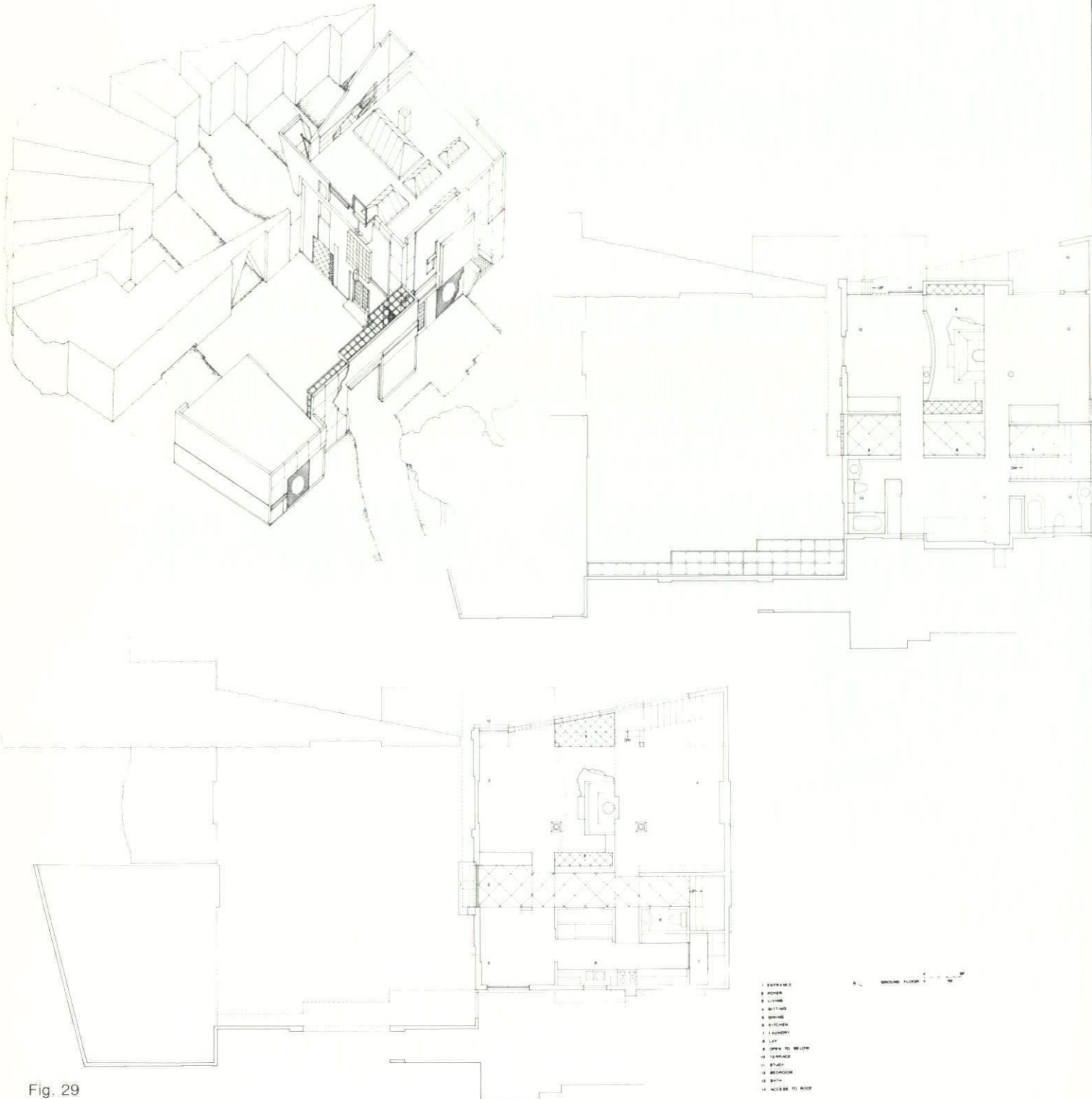

Fig. 29



methods of describing one's architectural ideas, there is little doubt in my mind as to the capacity of the drawn image to depict the imagined life of a building. If we are ultimately discussing the quality of architecture which results from a mode of conceptualization, then certainly the level of richness is increased by the component of in-

quiry derived from the art of drawing itself. Without the discipline of drawing, it would seem difficult to employ in the architecture the imagined life which has been previously recorded and concurrently understood by virtue of the drawn idea.

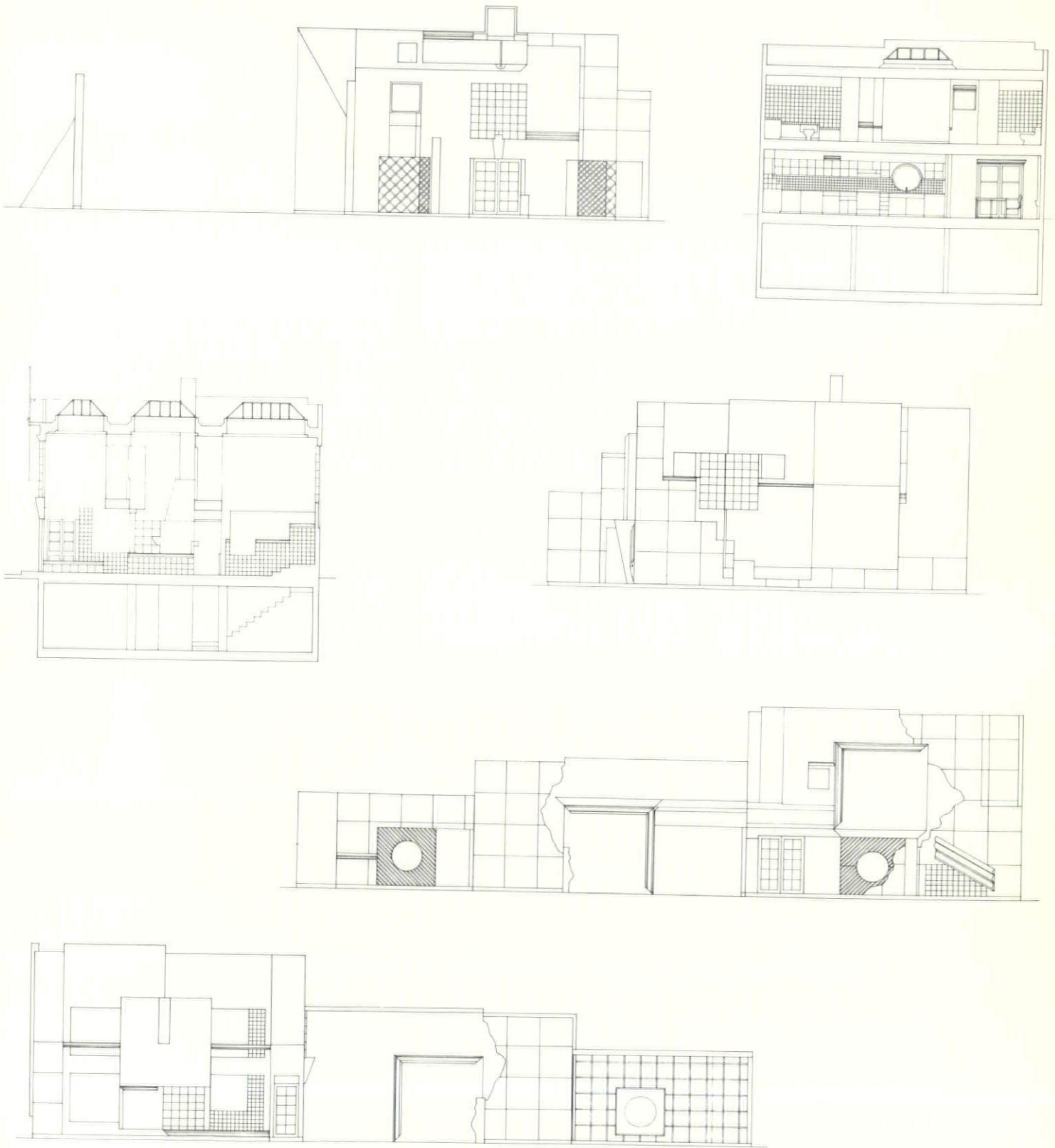
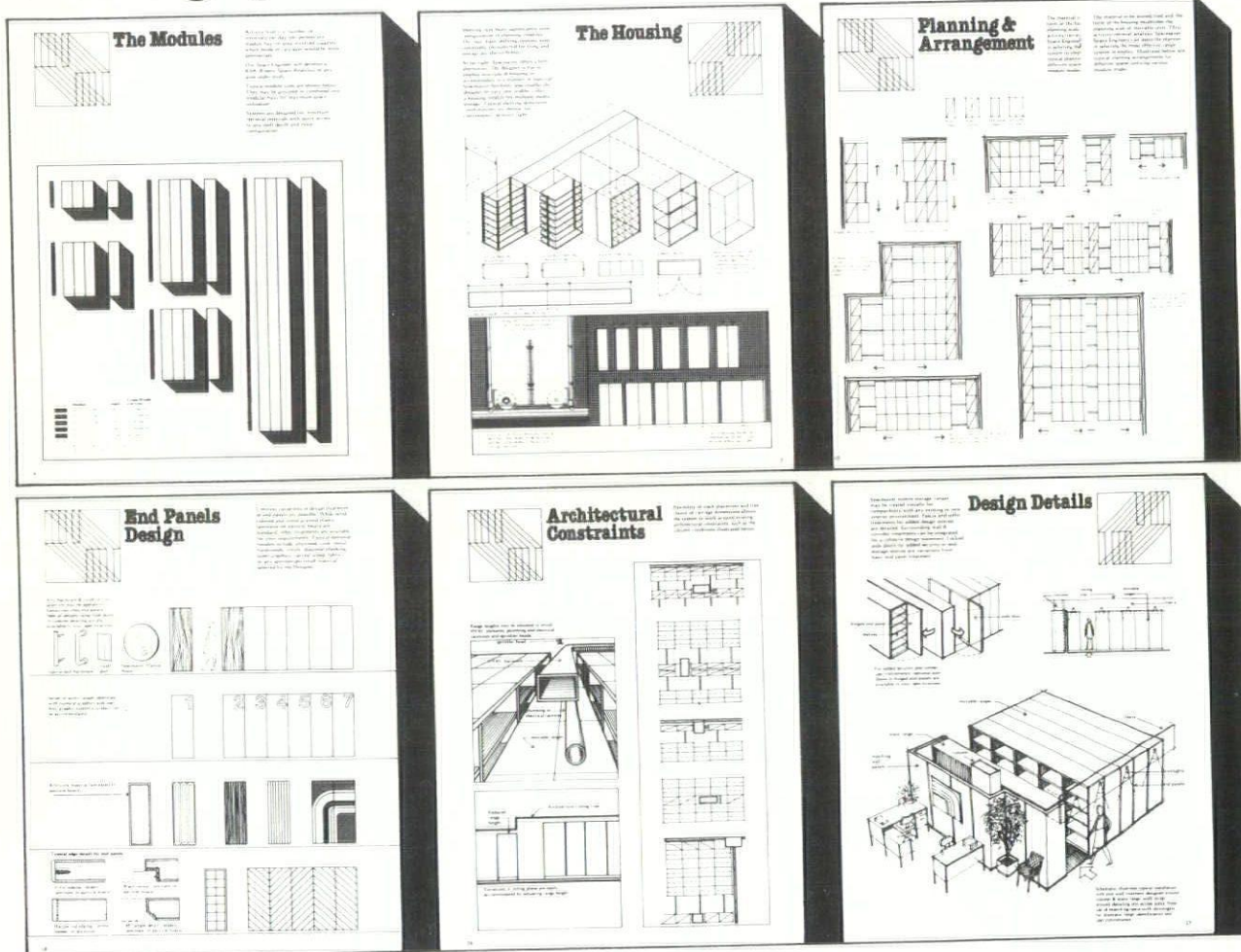

Fig. 29

# Spacesaver

high-density filing & storage systems

The right way to design a high-density storage & filing system is to begin with this book.



Well-detailed information is mandatory for your product evaluations. The typical pages shown here from our new 36 pp. planning guide book, presents data on Spacesaver high-density storage & filing systems with clear and concise graphics created specifically for architects. The piece is loaded with planning criteria, systems details, design ideas and case studies in a full spectrum of architectural applications. A provocative and comprehensive resource guide for professional use. Yours for the asking.

**Spacesaver Systems Company, Div.  
Pigott Incorporated**  
3815 Ingersoll Avenue  
Des Moines, Iowa 50312  
Telephone: (515) 279-8879

## The Spacesaver Group.

*Space efficiency is our business.*

Spacesaver Systems Company, Div.  
Pigott Incorporated  
3815 Ingersoll Avenue, Des Moines, IA 50312

- Yes, I am interested in receiving a free copy of the 36 pp. design capabilities brochure. No. SCB-78.

name \_\_\_\_\_

title \_\_\_\_\_

organization \_\_\_\_\_

address \_\_\_\_\_

city, state, zip \_\_\_\_\_

phone \_\_\_\_\_



# Palladio: Models and Moderns

by Sidney K. Robinson, AIA, Iowa State University

After exhibitions in London, Vienna and New York (among other places), twelve models of buildings by Andrea Palladio (1508-1580) will be at the Brunnier Gallery in the Iowa State Center, Ames. The AIA Central States Regional Convention will have a private opening of the show Sunday evening, October 8. The models, to a scale approximating  $5/16'' = 1'-0''$ , were made of wood in 1973 in Vicenza, Italy for the Palladio Year exhibition by the International Center for the Study of Palladio's Architecture. The original sixteen models were sent to the United States with the assistance of the Italian Government in 1976 as part of our Bicentennial celebration. Here it was reorganized at the University of Virginia with an emphasis on Palladio in America.

Children seeing these models may imagine doll houses. Whittlers can marvel at the carving. What do architects see in them? Are they dry, historical records of a very different world? Or are they somehow an experience to be transformed and recalled at the drawing board?

It is this latter possibility I would like to analyze. Not because inspiration from diverse sources is a bad thing, but because there are complications stemming from a current fascination with history in general and the Renaissance in particular.

The influences of "Palladianism" on modern design were intricately explored by Colin Rowe in his "Mathematics of the Ideal Villa" (1947) and two articles in the middle 50's on "Neoclassicism and Modern Architecture." Le Corbusier, Mies and symmetry were the issues Rowe discussed along with the rationalist tendency toward universal order. When Ada Louise Huxtable wrote briefly about the exhibition in **The New York Times Sunday Magazine** in July last year, she chose to emphasize the "richness and romanticism of [Palladio's] work" whose "dramatic interpretive freedom" of historical forms is especially useful in contemporary practice. As if to correct the seductive abstraction of the wooden models, she supplied descriptions of the light, color and ambience of the real buildings while warning of the danger of reducing Palladio's example to witty games played in the pages of architectural journals.

It is curious how contact with these fascinating models can elicit warnings, for I too feel like giving one. Surely interest in little things, or more exactly, small versions of big things is a natural one. Toys are part of growing up. Model trains, lead soldiers and dolls take their places in our common experience. I suppose the necessity of becoming an adult and giving up childish things is at the base of the uneasiness felt along with the delight we take in looking at

these tiny buildings. We must remember, too, that we do not draw conclusions about children from observing a "Tiny Tears" doll. Similarly, an architect should be wary of lessons drawn from little wooden houses without color, or setting, or age, even if the Renaissance did use models and Alberti recommended them.



Villa Pisani

Beyond the question of the caution one must use around architectural models, these Palladian villas started a tradition of houses built around grander themes than domesticity by architects more than master masons. In Italy of the 15th and 16th centuries, being an artisan was not enough to achieve fame. Literary learning is what distinguished creators and thinkers. For them buildings became the subject of intellectual interest and were thought to possess more than general analogies to cosmic or human forms. The magic of number and of ancient authority (Vitruvius, 1st century Roman) made plan and elevation drawings objects of contemplation in and for themselves.

Architects of the Renaissance were less master builders than educated gentlemen adorning courts of patronage either secular or religious. Many found it rewarding to record some of their thinking in the pages of books whose texts were illustrated by buildings. The world of the printed page made transformations and substitutions of parts from many historical sources invitingly easy.

More than for his buildings, Andrea Palladio is remembered for a very important book. The impact of his **Four Books of Architecture** (1570) is all the proof Victor Hugo would have needed two hundred fifty years later when he wrote that "The book will supplant the edifice." As a guidebook to symbols of Mediterranean culture, **Four Books** revolutionized design in Northern Europe and America in the 17th and 18th centuries. These symbols: single line elevations, rooms with proportional nota-

Continued on page 50

tion, are deceptively simple concentrations of the Mediterranean spirit: the spirit of city, of citizen, of human contact with the mind of God. But it was symbolism significantly altered from its acknowledged source. Palladio took care to make this alteration explicit when he identified the agricultural villa with a small city.

A serious risk was taken with that identification. Shortening the mantle of the city's symbolic image and community tradition to fit the isolated life of an individual could not escape rendering the symbolism trivial. A three year old dressed in a uniform is simply cute.

Palladio used previously monumental and religious symbols to "enoble" the private settings of the increasingly prominent individuals in Renaissance principalities. His "loggias" or columned portico motifs (Villa Pisani illustrated here) were identified with the temples of Roman deities. Their application to a person's house suggested a consistent symmetry which was most appropriate when it focused on a holy spot.

South of Rome are the remains of the venerable sanctuary of Fortuna at Palestrina. Palladio was quite taken with its vertical ascent and recession. Since there were no contemporary calls to enhance magical caves he did what he could with the monumental composition; he used it for a house. (Villa Trissino) In all of this, Palladio was quite willing, following Vitruvius' apparent lead, to erase the difference between public forms and private fashion. The Classical world had built fairly modest private residences such that one did not mistake them for temples, at least.

For modern designers, this "interpretive freedom" mentioned by Mrs. Huxtable should seem quite familiar. The private house is often the first try at total design control an architect has. Such an opportunity is hardly the time to hold back. All the grand thoughts about perception, about the laws of number, of history, or whatever, are miniaturized to fit the job at hand. And since the visible forms are only the peaks of an intellectual iceberg far out of sight, the case is made that rather than being trivial, this latest experiment in compressed meaning is noteworthy. But it is still a private residence. Nobody lived in temples. They were visited on important occasions, not every time you wanted to raid the ice box.

In the ancient world, the house was gradually elevated into a temple. The devolution of temple back to house is possible only if one assumes a symmetry between collective history and individual mind. In an age of personal fulfillment and freedom, such a proud notion that the singular and the plural are interchangeable is commonplace. The French anthropologist Levi-Strauss assumes this symmetry when he writes ". . . in the end it does not make much difference whether the thought of . . . natives finds its form in the operation of my thought or if mine finds its in the operation of theirs."

For a designer, a man of intellect, any opportunity to imitate Creation can be used to demonstrate the loftiest notion on his mind at the time, even if it means trimming a collective form to fit an individual habit. But that should not be surprising. Today each of us is an island culture to ourselves, assembling, selecting and refining a personal tradition. In such a world the private house becomes, finally, a new temple where deity and suppliant are one and the same.

Palladio's example is not all problems, real or imagined, however. The rear view of Villa Emo illustrated here shows another side of this ageless architecture. Palladio concentrates his words and a good deal of his design facility on matters of efficiently disposing the various functions in an agricultural operation and providing for the convenience of its inhabitants. As demonstrations of "problem solving," these mainland Venetian villas are remarkable. The clear ways various parts work together and are **seen** to work together are models of complete design.

Success in actual, as opposed to surreptitious, civic design is represented here by the Venetian church **II Redentore** where a defunct superstition's temples are skillfully revived to serve a living religion. Palladio's fascination with another Roman civic monument: the baths, is apparent in the interior.

The presence of particular intellectual preoccupations: numerical and geometric hierarchy, communal forms from the past and literary expression draws these models into the world of architects who view them today. Whether we are comfortable with these complexities is less important than our being aware of them. If imagining the models as Lionel stations comes easier, who's to know?

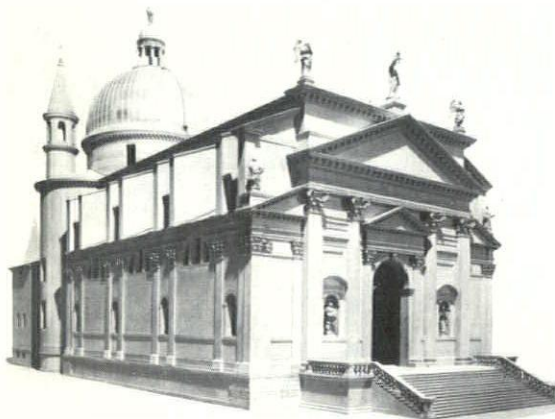

**Il Redentore**

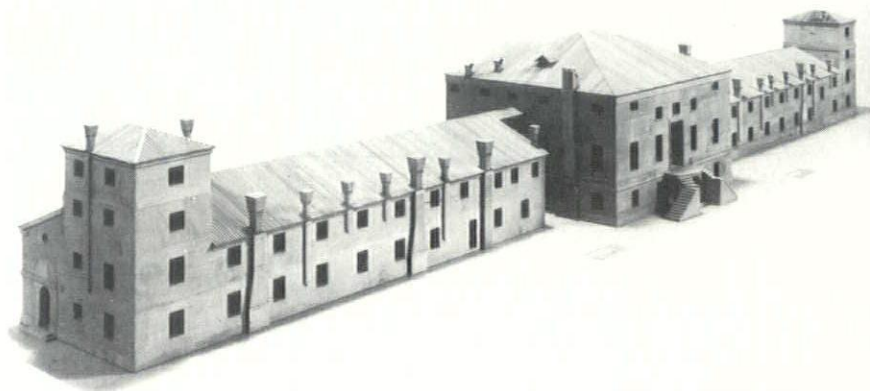

**Villa Emo**

*Sidles* DISTRIBUTING CO.

The Complete Line of  Whirlpool Kitchen Appliances.

When you want  
quality and  
beauty,  
too...



WITH



**Whirlpool**

*We believe*

*Quality can be beautiful*

**We Want To Be  
Of Service To You**

*Sidles* DISTRIBUTING CO.

2205 Bell Avenue  
Des Moines, Iowa 50321  
Telephone: 515/280-1722

7302 Pacific  
Omaha, Nebraska 68114  
Telephone: 402/393-2233

# MEDUSA

The Architect's Cement Company  
for Creative  
Concrete Construction

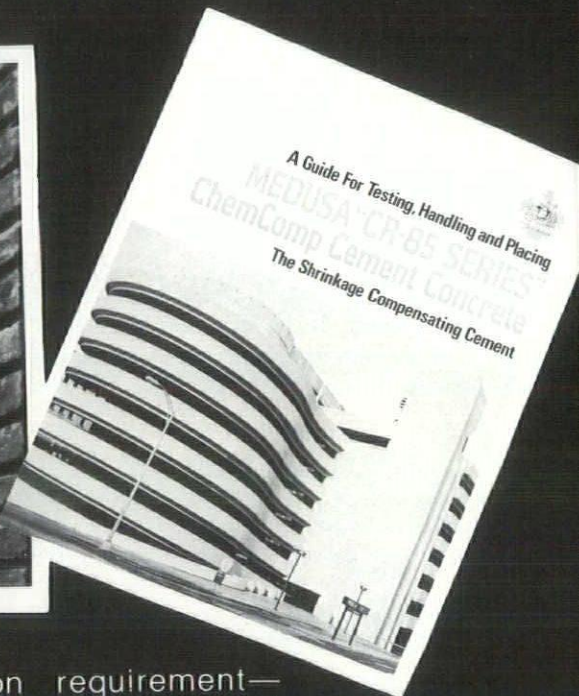
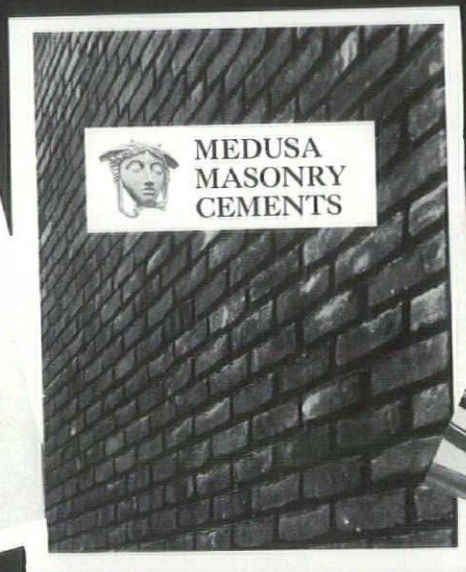
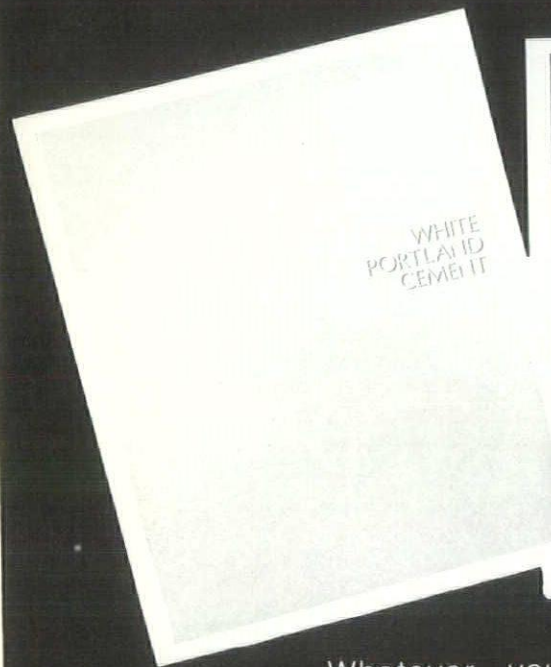

Whatever your concrete construction requirement—  
Medusa makes the cement to fill your creative need.

**MEDUSA WHITE PORTLAND CEMENT**—lends itself to unlimited architectural creativity in color, form and texture. Write for colorful, informative brochure.

**MEDUSA CUSTOM COLOR MASONRY CEMENT**—reproduces the architect's exact color specification when properly mixed with sand and water. Mix proportions for Type N, S, M mortars. Brochures available.

**"CR-85 SERIES" CHEMCOM CEMENT**—recommended in reinforced concrete where crack-resistant concrete is essential. Designed to compensate for normal drying shrinkage. Write for brochure.



SEE AL CLAYMAN AT BOOTH #17

**MEDUSA CEMENT COMPANY**

P.O. Box 5668

Cleveland, Ohio 44101 (216) 371-4000



When You Need Help  
For Those "Difficult" Jobs

CONFER WITH

**B & W Landscaping Co.**

COMPLETE LANDSCAPING  
CONTRACTORS

Planting • Seeding • Retaining Walls

COMMERCIAL—RESIDENTIAL

Sales and Service  
Planned to Fit  
Your Budget  
Let Us Bid Your Next Job

Join our growing list  
of satisfied customers

*We are willing to work on your Landscaping Problems!*

Call 515/287-4299  
5010 Southwest 9th, Des Moines, Iowa 50315

Choose From These  
Fine Lines

- Centrecon
- Infranor
- Ryther-Purdy
- Wellmade
- Chalsant
- Peerless
- Sterner
- York
- Imperial Bronzelite

Gerald Strand  
Ken Sunde  
Steve Hahn  
Jerry Carnes

**JERRY CARNES**  
*Associates*

MANUFACTURERS' REPRESENTATIVES  
7036 Willow Creek Road Eden Prairie, Minnesota 55344  
**612/941-5040**

Personalized  
PHONE 515/274-1934  
**Design Service**  
BY RUTH LEAVERTON • DESIGNER

CUSTOM  
DESIGNED  
KITCHENS



**coppes**

Rich Craft  
Custom  
Kitchens



*Kitchens on Display*

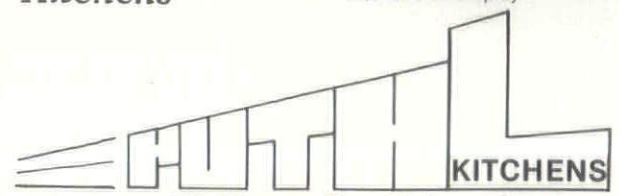

110 51st • Des Moines, Iowa

**ADVERTISERS**

- |                                   |                                |
|-----------------------------------|--------------------------------|
| A. A. Schneiderhahn Co.           | Koch Bros. Office Supply       |
| A. Y. McDonald                    | L. J. Sweeney & Associates     |
| Acoustical Specialties, Inc.      | Lighting Associates of Iowa    |
| Ahern-Pershing Office Equip.      | M. A. Knutsen, Inc.            |
| Allied Construction               | Mapes Industries               |
| Asphalt Paving Assn.              | Marquart Concrete              |
| B. & W. Landscaping Co.           | Medusa Cement Company          |
| Ballard's Solar Heating, Ltd.     | Minnesota Div. Products        |
| C. W. Shirey Co.                  | NDS Company                    |
| Cantex Industries                 | NECA                           |
| Carter Waters                     | Northwestern Bell              |
| Cold Springs Granite Co.          | O'Keefe Elevator Company, Inc. |
| Commercial Office Supply          | Pella Dealers of Iowa          |
| Contractors Steel Corp.           | Pigott, Inc.                   |
| Curries Doors                     | Plumb Supply                   |
| D. H. Wilson                      | R. B. Associates               |
| David Bear, Inc.                  | Rosehill Nursery               |
| Des Moines Blueprint              | RuthL Kitchens                 |
| Des Moines Marble & Mantle        | Schmidt & Henry, Inc.          |
| Eliason & Knuth Drywall Co., Inc. | Scientific Applications, Inc.  |
| Gibbs-Cook                        | Service Photoprint             |
| Hawkins Greenhouse                | Sidles Distributing Co.        |
| Hoskins Garden Center             | Stetson Building Products      |
| Iowa Paint                        | Storey Kenworthy               |
| Iowa Power                        | Troxel Enterprises, Inc.       |
| Iowa Ready Mixed Concrete         | Vogel Paint & Wax              |
| Iowa State University Press       | Whitman Nurseries              |
|                                   | Whorton Williams               |

Got Problems...  
We'll  
**bear**  
The Solutions

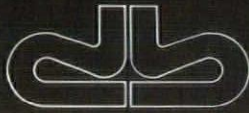

**David Bear Inc.**  
Construction Components  
DES MOINES, IOWA 50322  
515/262-8251  
IN IOWA 800/362-2786

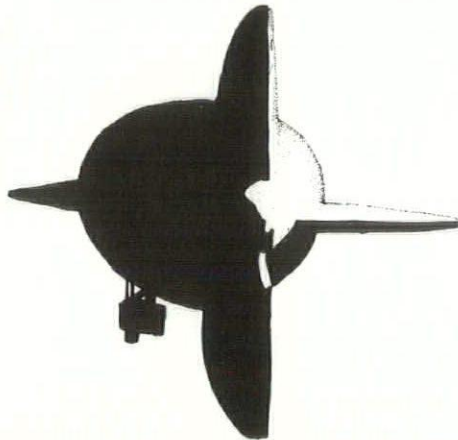

## Sweeney & Assoc.

400 5th St. • West Des Moines, Ia. 50265

- **PARKER** Mirrors & Washroom Equipment
- **HALSEY TAYLOR** Water Coolers & Modular Wall Systems
- **SLOAN** Flush Valves
- **STERN WILLIAMS** Terrazo Mop & Shower Receptors
- **U.S. CHUTES CORP.** Trash & Mail Chutes



"Buck" Sweeney

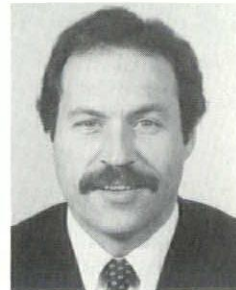

Mike Sweeney

- **SYMMONS** Non-Scald Pressure Balanced Shower Equipment
- **A. O. SMITH** National Commercial & Institutional Gas, Oil Fired or Electric Water Heating Equipment
- **DAVIS** Efficiency Kitchen Units
- **SUPER SECUR** Jail & Vandal Resistant Plumbing Fixtures

phone 515/274-2050

# Marquart's Haydite Block Is A Natural Insulator

## See for Yourself ...

Regardless of the season, Marquart Concrete Block Company's Haydite block saves in energy costs. Look at the chart. Haydite block substantially cuts heating and cooling costs compared to natural sand-and-gravel concrete blocks.

Call Marquart today for more money-saving ideas in building and remodeling.



*We Build a Better Block*

**MARQUART**  
CONCRETE BLOCK COMPANY

110 Dunham Place P O Box 990  
Waterloo Iowa 50704 (319)233-8421

Average Savings Per 8" Block, Per Year*			
City	Heating	Cooling	Total
Des Moines, Ia.	\$.053	\$.022	\$.075
Dubuque, Ia.	.053	.019	.072
Kansas City, Mo.	.041	.033	.074
Mason City, Ia.	.063	.013	.076
Moline, Ill.	.051	.020	.071
Omaha, Nebr.	.052	.022	.074
Sioux City, Ia.	.055	.021	.076
Waterloo, Ia.	.059	.015	.074

\*Provided by The Carter-Waters Corporation, Kansas City, Mo.



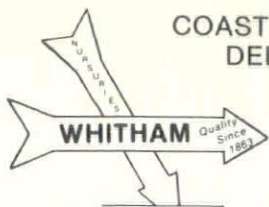

COAST TO COAST  
DELIVERY

*Exterior or Interior*

For All Your Landscaping Needs See

# WHITHAM NURSERIES, INC.

*Specializing in Large Material You Are After*



- INTERIOR PLANTER
- PLANT ACCESSORIES
- ALL TYPES OR FOUNTAINS

*"Over 47 Years of Experience  
in Landscaping"*

*Member of:*

American Association of Nursery Men  
Iowa State Nursery Men's Association  
Intl. Shade Tree Conf. Midwest Chapter

WE'D LIKE TO BID ON YOUR NEXT JOB

*We are proud to have furnished  
the landscaping & plantings for:*

- Brenton Bank • 28th & Ingersoll
- The Ruan Center • Downtown
- Valley Bank Regency Office
- Grand Avenue Parking Ramp



RETAIL OR  
WHOLESALE

## WHITHAM NURSERIES INCORPORATED

*Write or Call*

Phone: 515/937-5232 515/937-5233

**AGENCY, IOWA 52530**

LLOYD WHITHAM, PRESIDENT

*Over 200 Acres of Stock Available for Immediate Delivery!*

# Des Moines Blue Print Co.

DIAZO PRINTING

9200 & 1860 XEROX PRINTING

XEROX TELECOPIER SERVICE

PROCESS CAMERA & CONTACT FRAME

ARCHITECTURAL & ENGINEERING  
SUPPLIES

**DES MOINES BLUE PRINT CO.**

1112 LOCUST ST.

DES MOINES, IOWA 50309

PHONE 244-1611

## Good Prices — Closer To Home.

When you're specifying contemporary furnishings, you can get good prices locally. In fact, the same as if you buy direct. M.A. Knutsen distributes a number of major lines at 40% off list — plus freight. So there's no need to deal with people several states away.

Thayer Coggin residential and institutional furniture, Claud Bunyard Windsor chairs, FCA's Cesca chair, Koch + Lowy lighting and Forms & Surfaces nylon hardware — all available to you at 40% off list — plus freight. Next time, stay closer to home. Call 279-9075.

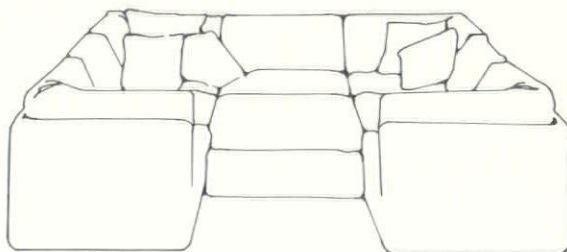

M.A. Knutsen Inc.  
214 5th St.  
West Des Moines, Ia. 50265

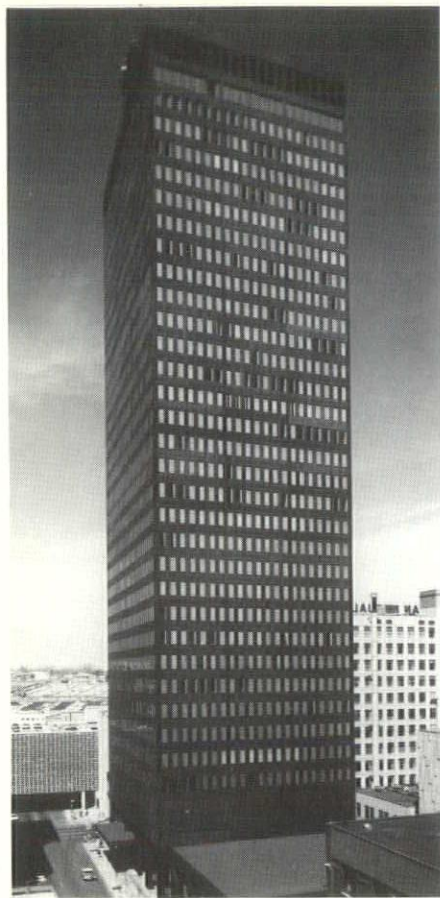

# HAYDITE

"THE ORIGINAL LIGHTWEIGHT AGGREGATE"

## ANOTHER EXAMPLE OF WEIGHT-REDUCING, COST-CUTTING LIGHTWEIGHT HAYDITE CONCRETE.

Ruan Center, Des Moines, Iowa, offers impressive testimony to the ever-increasing use of lightweight Haydite concrete to reduce dead-loads and consequently, costs.

In the Ruan Center this was accomplished by using 7,500 cubic yards of 4,000 psi, 110 lb. per cu. ft. lightweight\* Haydite con-

\*Some natural sand included.

crete in the floors and 150,000 Haydite blocks in the elevator shaft walls.

With solid savings through weight reduction, Haydite also offers improved fire rating, insulation and acoustics . . . all without sacrificing strength or appearance. For specific information, contact your local supplier or call direct.

ARCHITECT  
KENDALL GRIFFITH RUSSELL ARTIAGA  
ARCHITECTS ENGINEERS PLANNERS, INC.  
DES MOINES, IOWA

ENGINEER  
VANDERLINDEN & DENNIS, INC.  
DES MOINES, IOWA  
RITTWEGER & TOKAY, INC.  
PARK RIDGE, ILLINOIS

CONTRACTOR  
NEUMANN BROTHERS, INC.  
DES MOINES, IOWA

READY MIX  
WHITE CENTRAL CONCRETE CO.  
DES MOINES, IOWA

BLOCKS  
DEMCO, INC.  
DES MOINES, IOWA

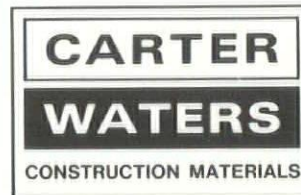

Producers of lightweight Haydite aggregate at New Market, Missouri and Centerville, Iowa.

CARTER-WATERS CORP.  
2440 WEST PENNWAY  
POST OFFICE BOX 19676  
KANSAS CITY, MO. 64108  
PHONE: 816-471-2570

## SEE US FOR Commercial Interiors & Acoustical Specialties

SPECIALIZING IN ACOUSTICAL CEILINGS, MOVABLE WALLS, PARTITIONS AND FREE-STANDING PORTABLE PARTITIONS

- ★ **Representing these fine Ceiling Products:** Conwed Acoustical Ceilings • United States Gypsum Sound Control Ceilings • Owens-Corning Fiberglas Products.
- ★ **Walls-Partitions:** Glen O'Brien Quick Change® Walls & Partitions.
- ★ **Open Office Land-scaping:** Conwed Concept 2 office environments and interior systems. • Glen O'Brien free-standing portable partitions and sound panels.
- ★ **Commercial Carpets:** A wide range of commercial floor coverings—including Capitol Carpets.
- ★ **Sound and Reverberation Control:** Pittsburgh-Corning's Geocoustic II Acoustical units.

**16 Years as the State's Leading Partiton Installers**

MYRON OLSON, Pres. • DAVID REYES • JACK PRAY

CEILINGS

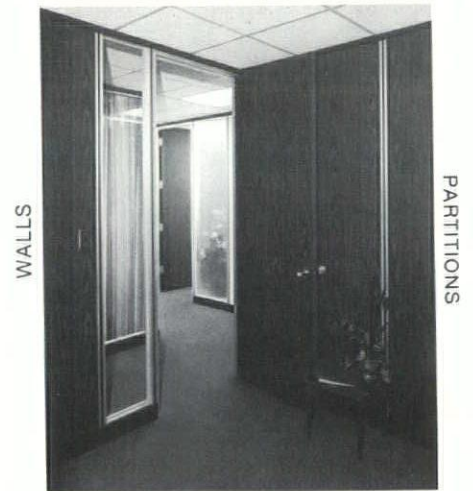

WALLS

PARTITIONS

CARPETS

WE CONTRACT THROUGHOUT IOWA

Call 515/283-1759

ACOUSTICAL  
SPECIALTIES INC.

51 Washington  
Des Moines, Iowa 50314

## HAWKINS INTERIOR PLANTINGS "Complete Plant Service"

- Design-Selection-Specification
- Installation
- Maintenance

A few of the  
Places we maintain now

- Rusty Scupper Restaurants
- Henry A. Wallace Bldg.
- Meredith Corporation
- Adventureland Inn
- Merle Hay Mall
- Pioneer Hi-Bred International
- Interstate Assurance

**You see our  
work everywhere  
"It Thrives"**

DICK VOLKAMER A.A.F.  
HAWKINS INTERIOR PLANTINGS  
HAWKINS GREENHOUSE  
4270 6TH AVE • DES MOINES, IOWA 50313  
515-288-4831

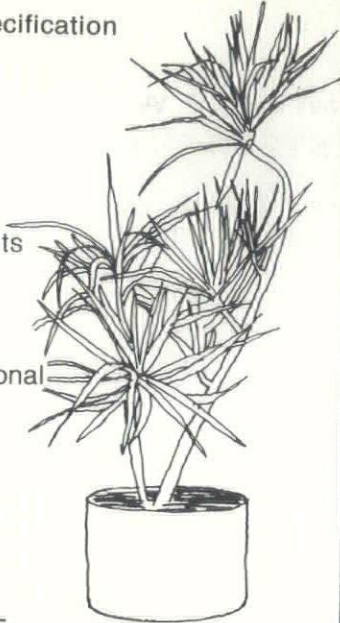

## o'keefe elevator company, inc.

"A Dover Elevator Franchised Distributor"

We offer assistance to Architects through:

### • NEED AND DEMAND ANALYSIS

We can run a computer analysis which will provide you with the data of probable performance for any number of combinations of elevators with varying speeds, sizes and capacities. Also, based upon the specific design of your building, the computer will determine a range of probable demand to which the elevators will be subject.

### • DIMENSIONAL AND REACTION INFORMATION

With the use of our architectural aid design book, immediate hoistway dimensions with proper code clearances as well as information on structural load reactions can be obtained.

### • SPECIFICATION PREPARATION

At this stage all the various control systems will be discussed and applied to your specific building. Special options and features with cost estimates will be presented to you for possible incorporation into the specifications. Other divisions of the specifications such as electrical and interior design divisions will be co-ordinated.

In preparing your elevator specifications, this office will see that all national, state, and local codes are followed as well as compliance with any applicable federal agency.

### • ACCESS TO A POOL OF EXPERIENCE

O'Keefe Elevator Company, Inc. has been in existence since 1883 and is the largest installation and service maintenance organization in the Nebraska-Iowa area. O'Keefe represents Dover Corporation of Memphis, Tennessee. Dover is the third largest elevator company in America and the oldest and largest manufacturer of hydraulic elevators.

In conclusion, we hope that we might assist you in designing and specifying traction cable or hydraulic elevators, escalators, dumbwaiters, stagelifts, and residential elevators in your various projects.

In Iowa: CEDAR RAPIDS • COUNCIL BLUFFS • DES MOINES  
• SIOUX CITY

In Nebraska: OMAHA • LINCOLN

# Steelcase

Visit our new 4,000 sq. ft.  
furniture showroom  
located at 901 Locust St.

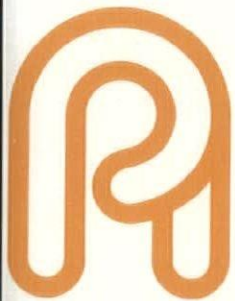

## AHERN/PERSHING

Office Supplies & Equipment  
905 Locust Street  
Des Moines, Iowa 50309  
Phone 515/244-0193



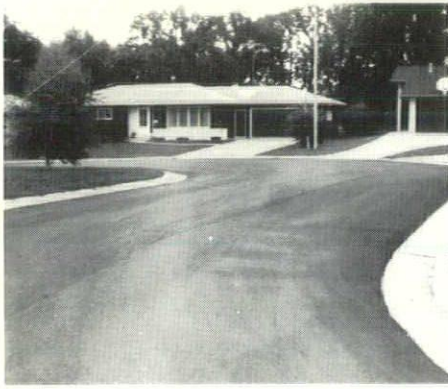

# 100% recyclable.

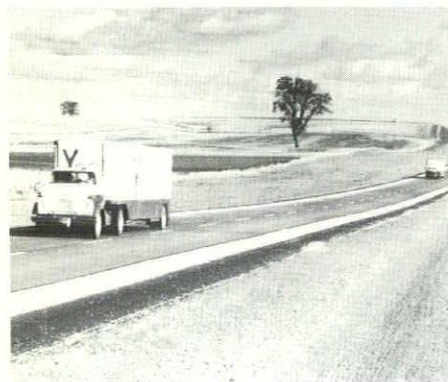
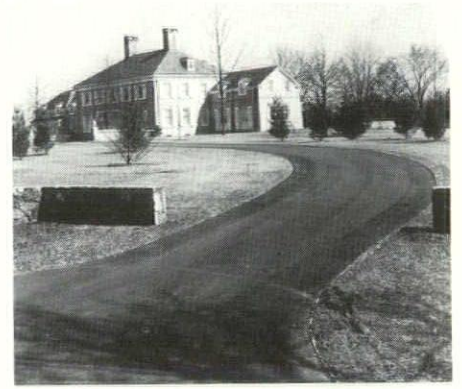
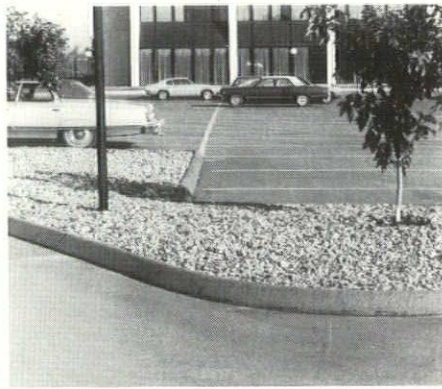

# Asphalt Paving!



Full-depth asphalt pavement is the quality product that can be used over and over again — to save you money. Because asphalt is 100% recyclable. Old pavement can be ground up, reheated, remixed and reshaped to stretch **commercial or tax** dollars spent on materials.

In one Iowa county, it was estimated that asphalt recycling saved \$20,000 per mile on a secondary road improvement project!

So when you decide to use strong, dependable full-depth asphalt pavement on your city streets, parking lots, tennis courts and other surfaces — remember that it's more than just a good quality building material. It's an investment. And it'll pay off in big dividends when it comes time to renew it after a long, useful life.

### APAI and Quality Paving

The ultimate quality of your asphalt paving project is directly related to the experience, skill and equipment of the contractor doing the work. That's why the Asphalt Paving Association of Iowa urges you to contact an APAI member in your area about your project. All APAI members are experienced and reliable. Check your Yellow Pages under Asphalt & Asphalt Products.

**Quality asphalt pavement. Pave with it now. Reuse it years later. Save money.**



## Asphalt Paving Association of Iowa

541 - 31st Street  
Des Moines, Iowa 50312 • 515 244-3127

Gates Engineering  
combines over 40 years  
in elastomer research and  
20 years experience with  
cold-applied elastomeric roofing  
to provide you with

# SMART\*

That's right! SMART. Gates Engineering's **S**heet  
**M**echanically **A**ssembled **R**e-roofing **T**echnique...  
and for new roof construction, too. Our neoprene  
elastomer roofing systems have been performing  
successfully since 1957. Now, Gates Engineering's  
innovation develops the SMART technique.

For re-roofing, SMART eliminates costly tear-off and  
disposal of the old roof plus no tenant interruption  
during worktime. For both re-roofing and new roofing,  
the free-floating neoprene sheets mechanically  
fastened with one-component adhesive-bonded laps  
over the fasteners offer you these superior advantages:

- No ballast required.
- Added weight to structure = 50 lbs./square.
- Exceeds Class I-90 windstorm resistance classification.



**Approved**

Subject to the conditions of approval as  
described in FM Report J 1 0A3A0 AM



**Gates Engineering  
Company, Inc.**



**SMART?** You bet! Phone or write for free literature.



**Jack E. Beavers & Associates Inc.**

DIVISION 7 REPRESENTATIVES  
541 5TH STREET  
W. DES MOINES, IOWA 50265  
(515)274-4068

BULK RATE  
U.S. Postage  
PAID  
Davenport, Iowa  
Permit No. 7

AMERICAN INSTITUTE OF  
ARCHITECTS LIBRARY  
1735 NEW YORK AVENUE N. W.  
WASHINGTON, D. C. 20006

**Distributors Of Quality**

**SPECIFIED  
BUILDING  
PRODUCTS**

**Divisions 3 thru 13**

Masonry ● Concrete ● Metals ● Wood & Plastics  
Thermal & Moisture Protection ● Doors & Windows  
Finishes ● Equipment ● Specialties  
Special Construction

**Rock Island, Illinois**

**309-788-8412**

619-11th Street

**Des Moines, Iowa**

**515-243-6286**

510 S.W. 9th St.

**STETSON BUILDING PRODUCTS**

**S B P**