

Library

AMERICAN INSTITUTE
OF
ARCHITECTS
MAR 22 1963
LIBRARY

The Kentucky Architect

KA

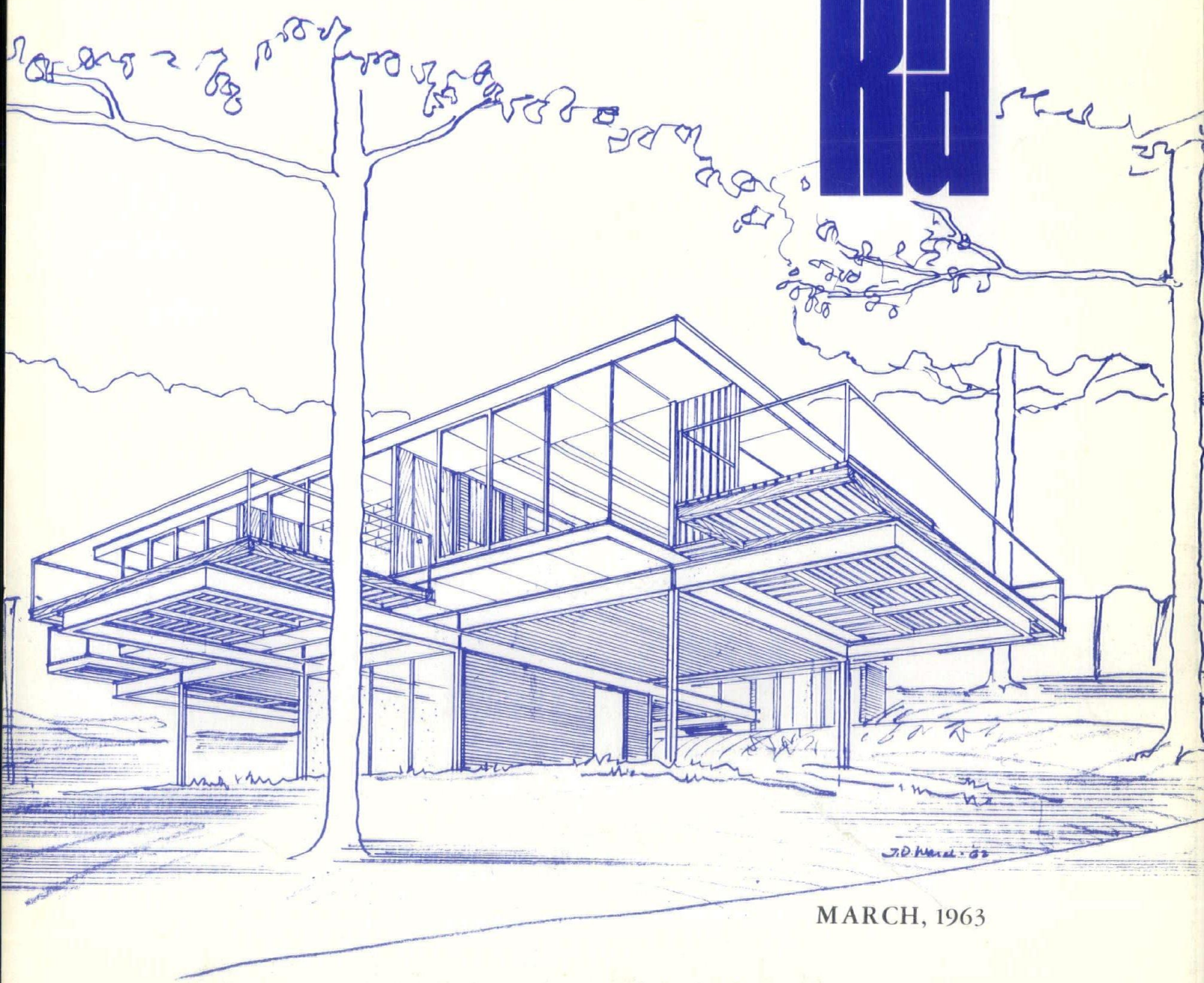

MARCH, 1963

The beautiful
difference of

**SUPER
SELECT SIZING . . .**

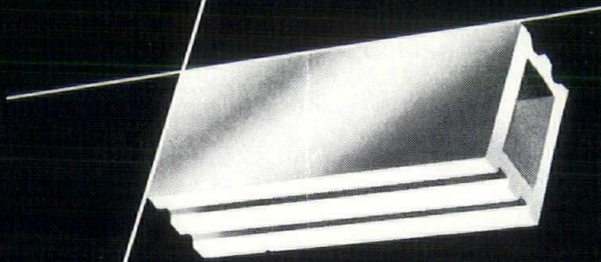

at no difference in cost!

ACCURATILE^{REG.}

CERAMIC GLAZED STRUCTURAL TILE

Sizing no longer costs you extra money! • Specify Accuratile. You will get *sized* Grade SS (Super Select) tile, for the price of *unsized* Grade S. • Accuratile rekindles the pride of the craftsman in his work. He doesn't have to "fudge" the joints to compensate for wide dimensional differences. He creates walls with neater, straighter, beautifully slender lines of mortar. • Here's more of what makes Accuratile the finest ceramic glazed structural tile you can buy today, at any price: • CHOICE OF 18 CONTEMPORARY TONES FOR UNLIMITED AESTHETIC EFFECTS • DELIVERED IN PROTECTIVE UNITIZED PACKAGES AT NO EXTRA COST • MADE BY NEW, AUTOMATED METHODS WITH MACHINE-MEASURED QUALITY CONTROLS.

RAISE YOUR STANDARDS, BUT NOT YOUR COSTS. SEND TODAY FOR THE FREE ACCURATILE BROCHURE.



ARKETEX CERAMIC CORPORATION
BRAZIL, INDIANA

The progressive name in structural ceramics

- DISTRIBUTED BY -

Glazed Tile Sales, Inc.
P. O. Box 20127
Louisville, Ky.

Glazed Tile Sales, Inc.
113 N. W. 5th St.
Evansville, Ind.

HOUSES

*Pietro Belluschi, Lecture,
Portland Art Museum, 1941*

The house must be a shelter, not only from the elements but also from a demanding and hard world. So we may say that the moral and intellectual capabilities of the individual are essential requisites to architectural achievements.

The real function of an architect is one of creative coordination. This task of coordinating has by degrees become more complex as the elements to be coordinated have become more numerous and scientifically more advanced.

Now, coordination presupposes a preliminary work of analysis and a final one of imaginative synthesis. What are the elements to be analyzed?

First of all, there is the architect himself; second, the person for whom the house is to be built; and third, the relationship between client and architect. If there is no basis for understanding, the whole enterprise is an unhappy one.

Fourth. The surrounding country — the form, color, and general aspects of the landscape on which the house is to be placed. A house may suit the mood of the countryside, the color of the soil, the shape of the trees, and the texture of the grasses, or it may dominate them.

Fifth. The orientation — not only the location of the house, but that of the windows and their shapes will be affected by this consideration.

Sixth. The climate will affect the materials which give the house its appearance, the roof which more than anything else affects its form.

Seventh. Surrounding buildings and the existence of a strong stylistic tradition. Their presence cannot be entirely disregarded. The new house as far as it is practical should be made to harmonize with its neighboring buildings, however, without abdication of ideals.

Eighth. The methods of construction, which vary from region to region, and which depend on the habits of the local craftsmen, on the practical setup of the building machinery and on the custom of the people. If machine fabrication would really effect great economies, then it should be considered.

Ninth. The materials at hand.

Tenth. The financial restrictions of the client.

Eleventh. The physical requirements, based on the size of the client's family and on his standard of living and on his special hobbies.

Twelfth. All the mechanical equipment which has been created by this machine age and which is to be incorporated in the fabric of the house.

If we relate these different elements creatively in
(Continued on Page 12)

Clipper



Classic modular design- new from Benjamin!

The Clipper caters to refined tastes. It complements modular architectural concepts beautifully. Clean lines, attention to detail and low cost make this new Lighting Classic ideal for any new construction or relighting application.

FOR MORE COMPLETE INFORMATION, TURN PAGE ►

The Clipper is in stock now at your Benjamin distributor



BENJAMIN-MOE
LIGHTING DIVISIONS
THOMAS INDUSTRIES INC. ©

**NEW FROM
THOMAS
INDUSTRIES**



**NEW FROM
THOMAS
INDUSTRIES**

The Clipper is economical to buy—easy to install and service

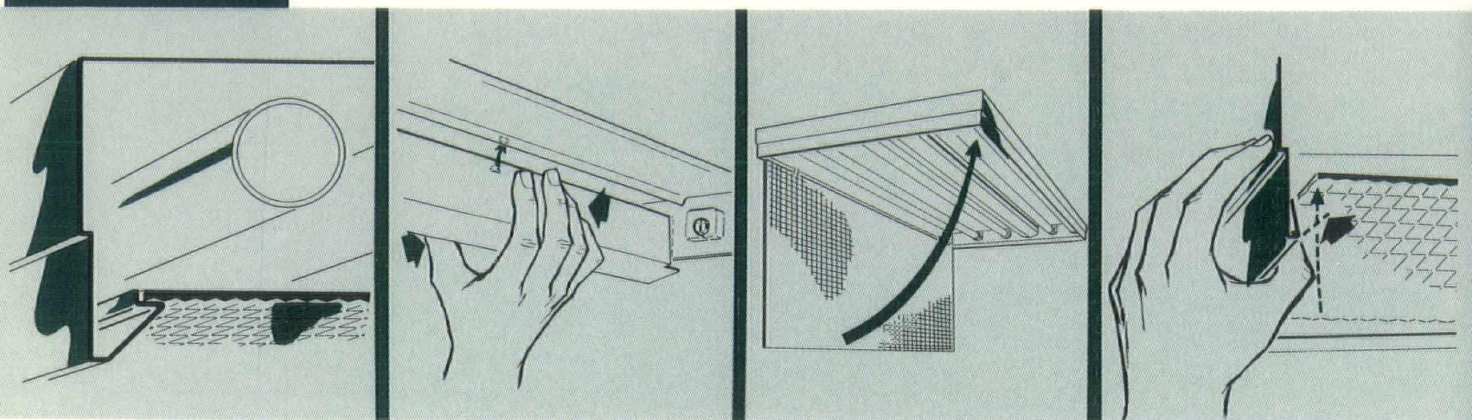

The sculptured side reduces the apparent depth of the unit—while the regressed lens gives an extra dimension and adds inches to the diffuser area.

New snap-in wiring channel cover allows fixture installation and wiring to be completed in a matter of minutes.

A simplified hinging and diffuser suspension arrangement leaves both hands free for rapid installation and servicing.

The push-back end rails are hinged to prevent light leaks and permit fast installation and removal of diffuser.

Here's the new line of Benjamin lighting classics for 1962

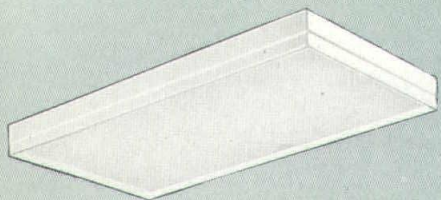

CLIPPER — Classic New Modular

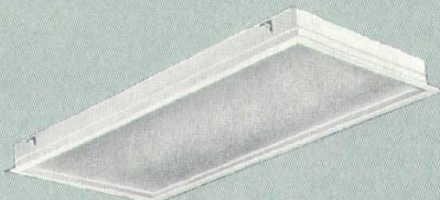

CUTLASS — New "Light-Frame" Troffers



CARAVEL — Dual-Lens Wrap-Around



CORONADO — With 3-in-1 Diffuser

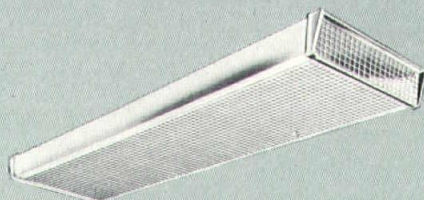

CATALINA — Nation's First Choice

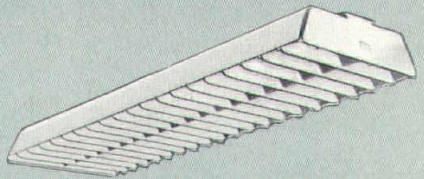

VERSATEER — For Classroom Lighting

See them now at your Benjamin distributor

FREE
New Lighting Classics Catalog.
Send for your copy today.



BENJAMIN
DIVISION
THOMAS INDUSTRIES INC.
207 E. Broadway, Louisville 2, Kentucky
Benjamin • Moe Light • Star Light • Enchante



EAST KENTUCKY CHAPTER, A.I.A., Lexington

President—K. V. L. Miller, A.I.A.
Vice President—Douglas McLoney, A.I.A.
Secretary-Treasurer—Prof. Charles P. Graves, A.I.A.

WEST KENTUCKY CHAPTER, A.I.A., Louisville

President—Arnold M. Judd, A.I.A.
Vice President—A. Bailey Ryan, A.I.A.
Secretary—Donald Schnell, A.I.A.
Treasurer—Bergman Letzler, A.I.A.

Editorial Council: —

A. Dean Huff, A.I.A.
Prof. Charles P. Graves, A.I.A.
Gerald S. Baron
Kenneth C. Zellich
Paul F. Rassinier, A.I.A.
Kenneth N. Berry

Public Relations, — West Kentucky Chapter:

Chairman—Lloyd G. Schleicher, A.I.A.

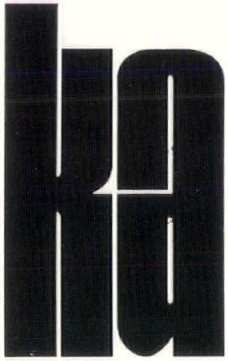

The Kentucky Architect

is the monthly official magazine of the East Kentucky Chapter, Inc., and the West Kentucky Chapter, Inc., of the American Institute of Architects, Inc. Opinions expressed herein are not necessarily those of the Chapters or the Institute.

Send all manuscripts, photographs, letters and advertisements to KENTUCKY ARCHITECT, Marvin Gray, Executive Secretary. Editorial and Advertising office: Telephone 635-7327, P. O. Box 8026, Station E, Louisville 8, Kentucky. Design, layout and printing by Editorial Services Co., 445 Baxter Ave., Louisville, Kentucky.

KENTUCKY ARCHITECT is available at a subscription cost of \$4.00 each year or 50¢ each issue.

THE KENTUCKY ARCHITECT . . . publishes significant expressions of the enclosure, the use and the control of space.

DEPT. OF ARCHITECTURE NEWS

DEPT. OF ARCHITECTURE, UNIVERSITY OF KENTUCKY

The Department of Architecture has been most fortunate during the month of February to have as visiting lecturers two of this country's young educators in architecture who are also practicing architects.

Mr. Herbert Greene, associate professor of architecture at the University of Oklahoma, Norman, Oklahoma visited the Department on February 27 through March 2. Mr. Greene has been in practice in Norman, Oklahoma for six years, with his work being mostly residential in a very personal style reminiscent of Frank Lloyd Wright. He is also a painter and has had his work on exhibit at the Oklahoma City Museum of Art and at the University of Oklahoma. Exhibitions of his work, drawings and photographs are now circulating among various

universities including Yale, Arizona State University and the University of Minnesota.

Mr. Greene has had examples of his work published in *Life*, *Progressive Architecture* and other U.S. magazines as well as in professional journals in Germany, Japan, France and Italy.

The second visitor during February was Mr. Edmund J. Glenny, assistant professor, school of architecture, Louisiana State University, at Baton Rouge. He received his Bachelor of Architecture degree from Yale, where he studied under Louis Kahn and Paul Rudolf and since his graduation has worked for Carlin-Millard, prize winning firm in New Haven, Connecticut, and later with Paul Schweiker of Pittsburgh. He has practiced in Baton Rouge for three years, where his work has received citation in State-wide A.I.A. Honor Award Program.

UK STUDENT RECEIVES HONOR

Ted S. Gum has been selected as the student of the month by the Student Union Board of the University of Kentucky on the basis of his outstanding contributions to *University Life*.

Recently initiated into Lances, junior men's honorary, Ted is secretary of the Circle K Club, treasurer of the Kentucky student chapter of the American Institute of Architects, scholarship chairman of Delta Tau Delta fraternity, a freshman camp counselor, and past secretary of Keys, sophomore men's honorary. He is a part-time employee of the department of architecture library and was chairman of coordination of sorority Christmas parties for underprivileged children, and a member of the steering committee for the Hanging of the Greens and the Little Kentucky Solicitations committee.

He was nominated by Delta Tau Delta fraternity because he represents
(Continued on Page 12)

MANUFACTURERS OF PRE-CAST CONCRETE FLOORS
AND ROOFS, FRAMING SYSTEMS AND WALL PANELS.
DOLT & DEW OFFER LOW MAINTENANCE, FIRE PROOF CONSTRUCTION.
CONTACT OUR ENGINEERING STAFF FOR
ASSISTANCE IN PLANNING YOUR NEXT PROJECT.



NUGENT SAND COMPANY
OFFICE BLDG.

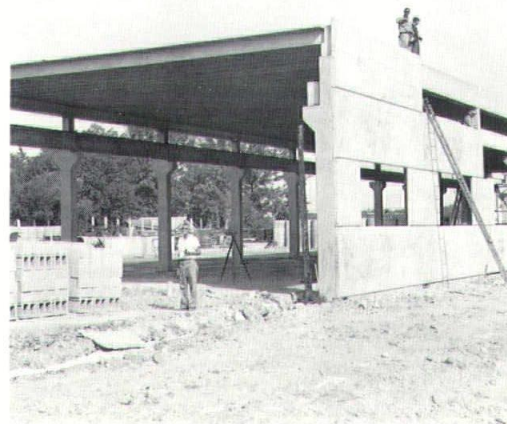

MANUFACTURING BLDG.
NEW DOLT & DEW PLANT



CENTRAL STATE HOSPITAL
LAKELAND, KY.



DOLT and DEW, Inc.

4104 BISHOP LANE

LOUISVILLE, KENTUCKY

969-3212

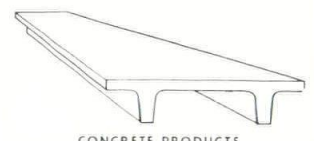

CONCRETE PRODUCTS

GOD BLESS OUR UGLY MORTGAGED HOME

When will the mortgage companies and homebuilders of Kentucky realize that good design can save money, construction time, produce more sales as well as serve the home buyer, and produce a happier community?

The lack of cooperation between architects and home builders has caused some miserable attempts to provide shelter for the people of our community.

The home builder, being typical of the tasteless public, says, "Any old lumber yard plan will do. If it won't sell we will put in a picture window looking into the picture window across the street," or some other cliché just as ridiculous.

In practically every issue of "HOUSE AND HOME" magazine it is pointed out how home builders working with architects all around the country have created best sellers and gained wide public acclaim. If this works throughout the United States, why doesn't it work in Kentucky? House and Home points out that of the 15 best selling homes in the U.S. in 1962 all were designed by architects and a few very qualified designers. They state that, "If any one reason can be singled out for the success of these houses, it is the way they are planned."

The fact that a person has lived in a house most of his life hardly makes him qualified to design what is the most complex structure built today. YES, COMPLEX! The pro-

perly designed house has facilities for more diversified activities than any other building. In addition to the physical arrangement is orientation to lot and elements, and last but by far not least, is cost.

Mr. Robert Woods Kennedy in his book, "The House and the Art of Its Design" states that the poorly designed house is in a large way responsible for the increased divorce rate and juvenile delinquency in recent years in the U.S. In essence he points out that the average house is barely a shelter and does not provide the needed facilities for proper psychological comfort for all members of the family.

Unfortunately, the title "architect" does not always qualify a person to design a home. Many architects are not interested in home design for various reasons. Therefore, the few builders who have realized the advantages of good professional design have been treated very badly by some of the local architects. There are several very qualified architects in Kentucky who enjoy home design, but professional ethics prevents the individual from going to the builders to offer his services. The public relations committee of the West Kentucky Chapter A.I.A. conducted a survey two years ago to learn the chapter members interested in the design of merchant builders home. This information is available to anyone wanting it by writing The Kentucky Architect.



WHEN YOU REPAIR OR REMODEL

*be sure...
be safe...*

USE GENUINE LATH AND PLASTER!

For walls and ceilings... For exteriors... For remodeling, additions and repairs... **NO OTHER WALL AND CEILING MATERIAL** gives you the fire resistance — beauty — long life and ease of decoration that you get when you specify genuine plaster.

P.S.: And it helps maintain property value too!

A plaster for every wall and ceiling need — An artisan always available to properly apply it!

Kentuckiana Bureau for Lathing & Plastering, Inc.
190 Colony Way
895-2842



affiliated with the
NATIONAL BUREAU
for LATHING and PLASTERING

ELEVATORS

THE MURPHY ELEVATOR

COMPANY
INCORPORATED

128 E. MAIN ST.
LOUISVILLE 2, KY.
JU 7-1225

PASSENGER FREIGHT
RESIDENCE DUMBWAITERS

Electric and Oil Hydraulic Type

For New Installations
and Renovating Jobs
Consult Our Sales Engineers

Industrial Handling Equipment

GLOBE OILIFTS.

Industrial Representative — Sales and Service

BUTLER BUILDINGS



make the best

BUSINESS BUILDINGS

MOST advanced pre-engineered system. MORE component standardization. MANY unique advantages including an optional 20-year aluminum roof guarantee! Even financing is available. See us soon for facts and figures.



**JAMES N. GRAY
CONSTRUCTION COMPANY**
Phone OL 1-2175
Glasgow, Kentucky

**HARPRING
SALES & ERECTORS, INC.**
Phone ME 6-3766
Louisville, Kentucky

**HARTZ-KIRKPATRICK
CONSTRUCTION COMPANY**
Phone 4-3205
Owensboro, Kentucky

SETZERS
Phone 6-4115
Lexington, Kentucky

**CHARLES E. STORY
CONSTRUCTION COMPANY**
Phone LA 7-7773
Benton, Kentucky

NEW YORK TRIES HOME PURCHASE PLAN

"New York State's Housing and Finance Agency is finding a lot of interest among low to middle income families in buying apartments in cooperative projects under a new program in which the state can put up 99 percent of the money as a "loan".

The HOPE program - Home Owners Purchase Endorsement - became effective last May 1st. The state already has approved loans for 319 families to buy apartments in six new projects, and some 500 to 600 more are pending.

Generally speaking, the program is to fill the so-called "gap" in housing programs to meet the needs of people who earn too much money to qualify for public housing but not enough to afford decent private dwellings. Organizations such as

the U.S. Conference of Mayors and the National Housing Conference are beginning to push for some kind of program under which over-income public housing tenants could start buying their apartments instead of being pushed to prices beyond their reach.

New York's program permits the state - or cities - to put up 90 percent of the construction costs of the projects. The other 10 percent represents down payments by the buyers, but state or local agencies can advance as much as 90 percent of this - in other words 99 percent of total costs can be in the form of public loans. The loan for the down payment is repayable over 10 years, the major loan for 40 years. Enabling legislation allows the state to channel \$40 million into the program.

Design
Installation
Service

**The Foremost Name In
FOOD EQUIPMENT**

**Harry S. Albe
& Son, Inc.**

220 S. 18th St. Louisville 3, Ky.
JUniper 5-5288

"FINER FOOD EQUIPMENT"

PHOTOGRAPHER



Interiors
Exteriors
Details
Renderings
Models

Phone 634-1798

2414 BRADLEY AVENUE
LOUISVILLE 17, KENTUCKY

Kentucky

LUMBER CO.

WHERE YOUR DOLLARS GO FURTHER!

WHOLESALE and RETAIL

The Best from the

WEST and the SOUTH

**WE CARRY ALL BUILDING MATERIALS
FOR HOME OWNERS-INDUSTRY-CONTRACTORS**

(Except Plumbing & Electrical)

"THERE ARE NO LOWER PRICES"

MEIrose 5-5261

1540 S. 9th St.

Louisville 8, Ky.

CREESE NAMED HONORARY MEMBER A.I.A.

Walter Littlefield Creese, educator, writer, editor and administrator, has been elected an honorary member of The American Institute of Architects.

The action was taken by A.I.A.'s Board of Directors in recognition of Dr. Creese's contributions to the knowledge of architecture and city planning in this country and abroad.

Dr. Creese, who was recently appointed dean of the University of Oregon's School of Architecture and Allied Arts, has held teaching positions at Harvard, the University of Louisville and the University of Illinois. In administrative posts, he has served as chairman of the Louisville and Jefferson County, Kentucky, Planning and Zoning Commission and as coordinator of a \$4,000,000 building program for the University of Louisville.

He has played an especially active role in the Society of Archi-

tectural Historians, serving as editor of its Journal in 1952-53 and as editorial advisor, director, and president between 1958 and 1960.

Dr. Creese has written and pub-

lished scores of articles on architectural subjects. He is currently completing a history of English urbanism of the industrial revolution and the garden city movement.

In Planning The Communications Needs In Your Buildings ...

Planning adequate telephone conduits, raceways, riser systems, equipment space and outlets can save thousands of dollars and provide the flexibility tenants desire. Southern Bell's Architects and Builders' Service offers valuable assistance to architects and builders of commercial structures and high-rise apartments. And at no cost to you. For details just call your local Telephone Architects and Builders' Service.—*Adequate provision for communications is essential to tenant satisfaction.*



Southern Bell

KENTUCKY FOLDING GATES WIRE PARTITIONS DECORATIVE GRILLES

ALL TYPES
STEEL - ALUMINUM - BRONZE

MANUFACTURERS
MAKING THESE PRODUCTS
FOR 37 YEARS

INQUIRIES WELCOME WRITE FOR CATALOGS

KENTUCKY METAL PRODUCTS CO.

**3104 Preston St.
Louisville 13, Ky.**

**FOR PRIZE-WINNING
BROCHURES,
AND GRAPHIC
PRESENTATION MATERIAL
FOR THE ARCHITECT
CONTACT . . .**

**Editorial Services
Company**
445 BAXTER / LOUISVILLE 4
TELEPHONE 583-0201

Printers of . . .
THE KENTUCKY ARCHITECT

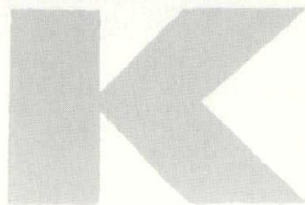

1443 SOUTH FIFTEENTH STREET



KRUSE PLYWOOD CORPORATION

DISTRIBUTORS OF PLYWOOD AND ALLIED PRODUCTS
ARCHITECTURAL PLYWOOD AND DOORS
TOWNSEND PREFINISHED SOLID HARDWOOD LUMBER PANELING
Textolite[®] LAMINATED SURFACING

LOUISVILLE 10, KENTUCKY

PHONE MEIrose 5-2631

GORCHSKI RESIDENCE

ARCHITECT: Jasper D. Ward, A.I.A.

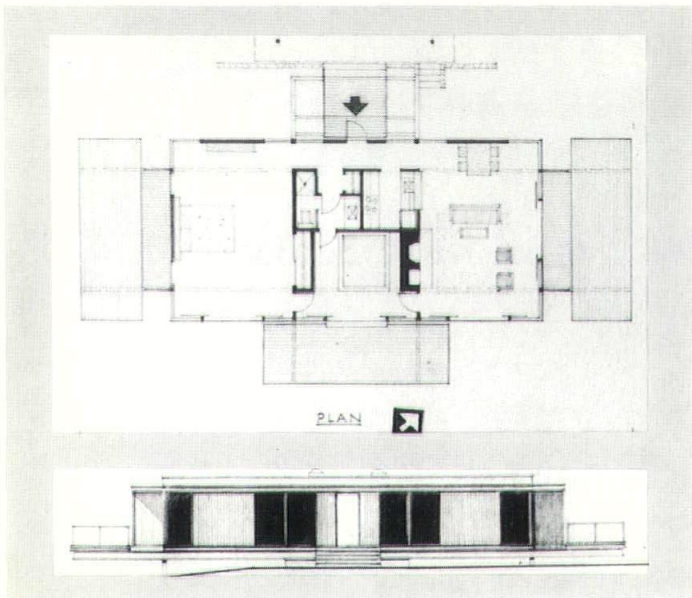
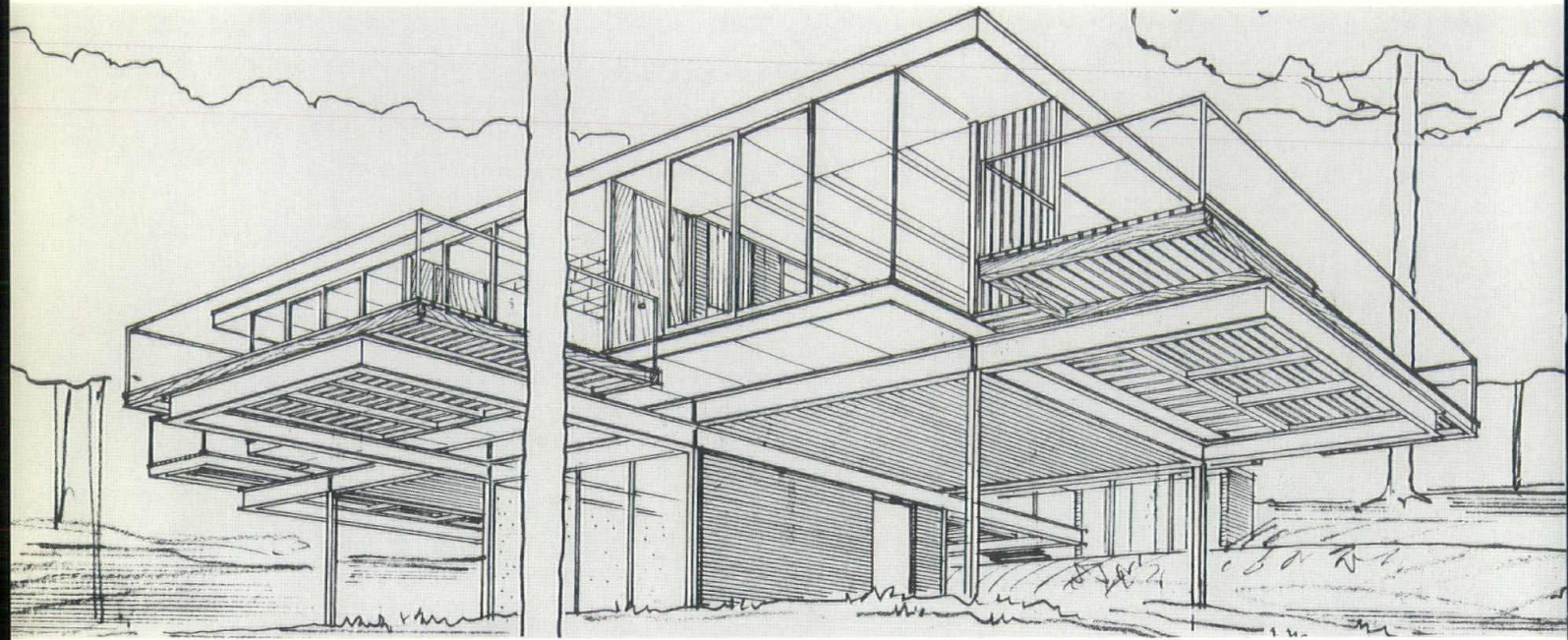

This ultra-contemporary home is located on the highest point of Watchung Mountain and overlooks Plainfield, New Jersey, Staten Island and the New York skyline 20 miles away.

One of the most unique features of the house is a 6-by-8 foot sunken tub in a sun room which opens onto its own porch. Construction is of steel frame with wood floor. Roof rafters are cantilevered four-feet; sides and ceiling height are 8-feet 4-inches throughout most of the house.

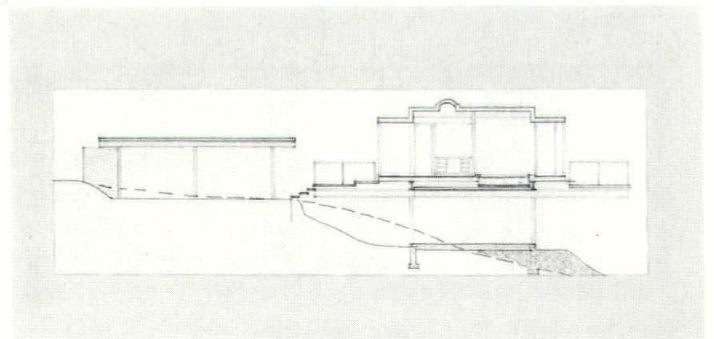



ENTRANCE

SCHRAMM RESIDENCE

ARCHITECT: Sweet & Judd, A.I.A.

GEN. CONTR.: B & G Builders

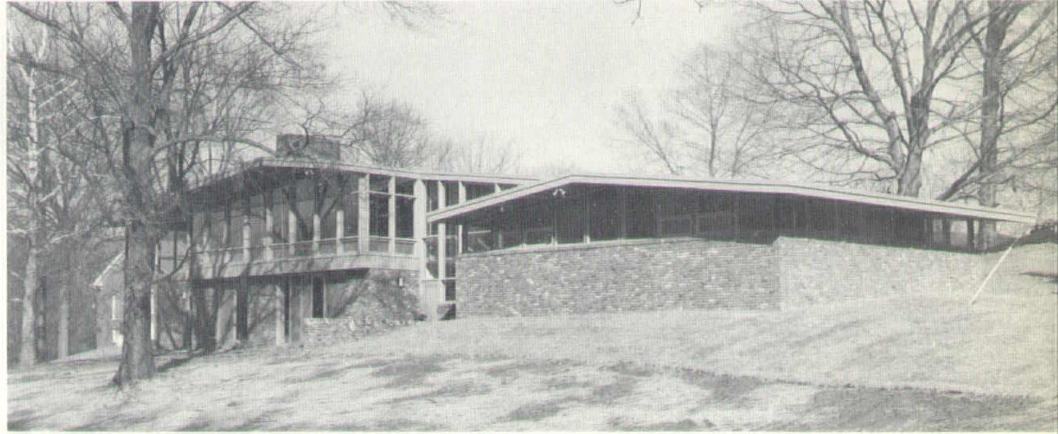

Located on a fairly gentle slope that features a breathtaking view of a valley, this large tri-level home uses old brick and bleached cedar construction to harmonize with its wooded view environment. The entrance is at mid-level and opens into a glazed foyer. A slate floor connects the activity areas and the bedroom wing.

A free standing fireplace separates the upper-level living and dining rooms, and a second fireplace in the lower-level family room has a sculptured brick hearth. The bedroom wing has four bedrooms and two baths.

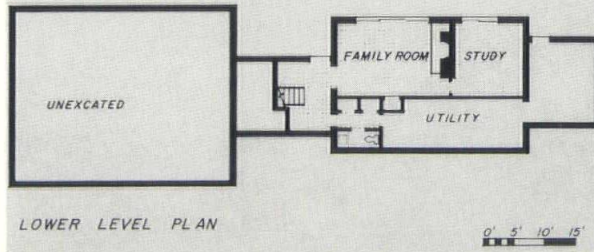
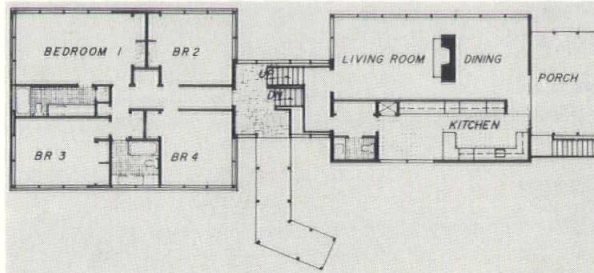

NEELY RESIDENCE

ARCHITECT: Lloyd G. Schleicher, A.I.A.

MECH. CONSULT.: Carr-Roy & Assoc.

GEN. CONTR.: James A. Hutto, Inc.



The difficulties of a steeply sloping building site were overcome with this tri-level home which affords an unexcelled view of the Ohio River.

This house was oriented to provide the view for the guest bedroom, master bedroom and living areas, also insuring a maximum amount of privacy. Wide overhang protects windows and walls from summer sun.

The living room was divided into two levels which allow for a conversation area.

The house was built for about \$11 a square foot. Lower and middle levels are slab concrete on a grade.

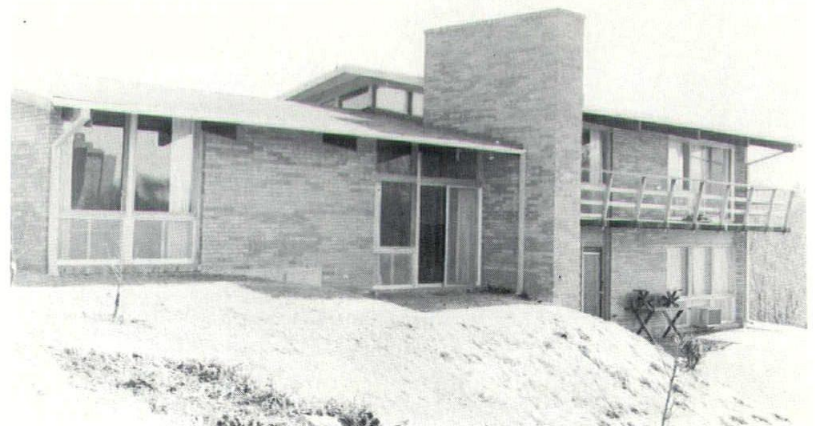

SAAG RESIDENCE

ARCHITECT: Gerald S. Baron

GEN. CONTR.: Henry Saag

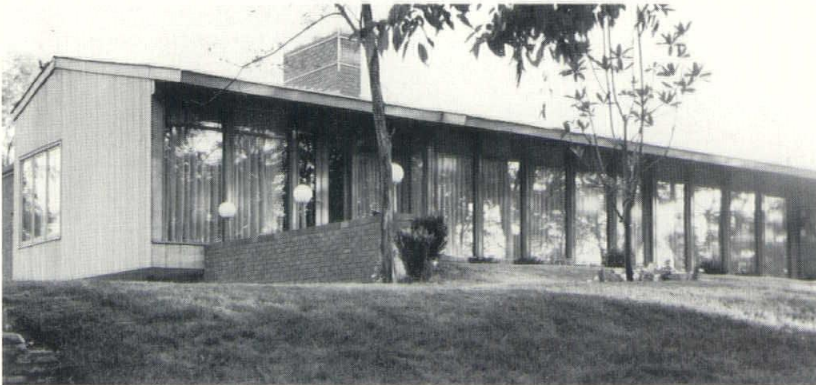
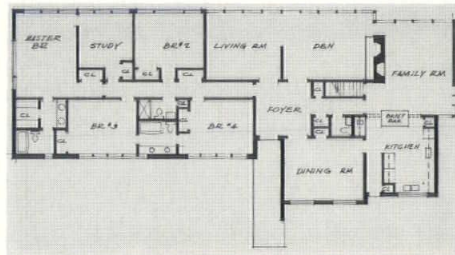

Though the site is small, this home situated at the end of a subdivision next to a large estate is oriented to view the grounds of the estate. The approach to the house is through an informal garden walk and up to a small entry porch. A large glass door with wood tracery, suggests a garden gate.

Inside, in the foyer of driftwood gray walls and slate floor, a wonderful view may be seen through the 50-feet of floor to ceiling glass walls which run throughout the living room, den and family room.

The den is panelled in walnut and a brick fireplace wall separates it from the family room. Butternut was chosen as the panelling of the family room, and it is separated from the kitchen by a breakfast bar. The house is of red brick construction with bleached redwood trim.

FANELLIS RESIDENCE

(Remodeled)

ARCHITECT: Braun & Ryan, A.I.A.

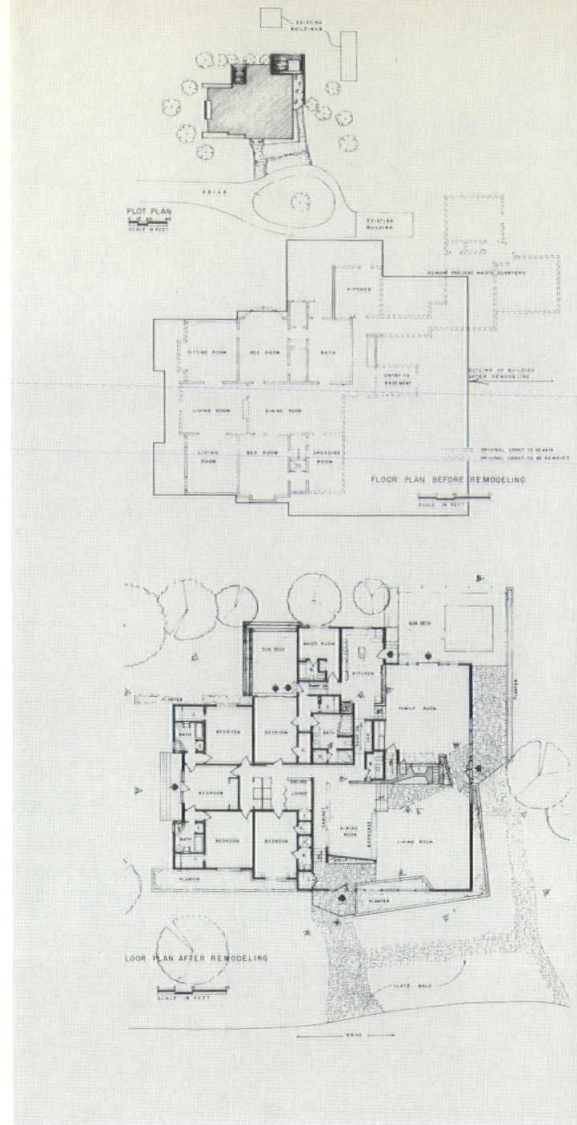

Having been born and raised on this 17 acre estate, the wife of the owner wished to retain the living area of the old residence for sentimental reasons, yet the couple wanted a contemporary dwelling which harmonized their hobby of raising plants into the environment.

Since wood was the principle structure material in the old residence, it was again used, with a modern touch, in the remodeling. Combining with old brick for a more rustic appearance, rough sawed cypress boards were used for the effect.

The new addition, built of brick and glass walls, was joined to the original portion by laminated beams. The original foundation was used wherever possible.



DEAN RESIDENCE

ARCHITECT: Sweet & Judd

GEN. CONTR.: E. L. Noe & Sons

In hamony with its wooded surroundings, this two-bedroom home is constructed of exposed redwood outside and finished horizontal redwood panelling on the inside walls.

Glass walls provide a view of a four-acre lake beyond. The entrance floor is of brick which carries to the raised hearth in the living room five steps below.

Two bedrooms and a bath make up the sleeping wing of the home. Brick planters and open ceiling beams were used to heighten harmony with outside environment.

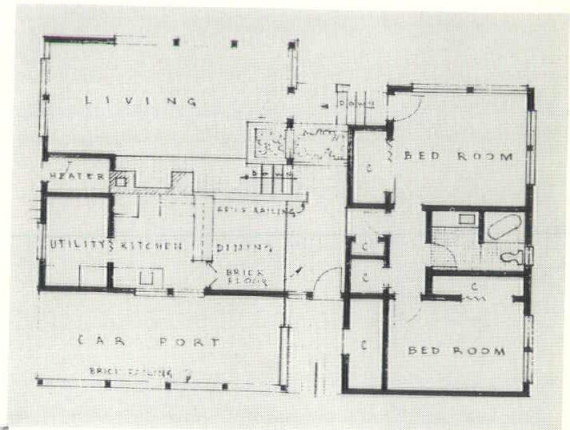

LIVING ROOM



ARCHITECTURE NEWS

(Continued from Page 2)

sents the diligent worker — the man behind the scenes whose work makes organizations worthwhile. The student of the month is selected on the basis of outstanding contributions to the University which might otherwise go unrecognized.

FALLOUT SHELTER ANALYSIS COURSE

Under the coordination of John W. Hill, associate professor of architecture in the department, the office of civil defense, department of defense fallout shelter analysis course being offered to all engineers and architects in Kentucky got underway on February 9th in the department of architecture. Enrollees from the Louisville and Lexington areas attended joint sessions on February 9th and again on the 16th, where basic information on Nuclear Radiation was presented. The remaining sessions of the sixteen planned will be divided into two groups — those in the Louisville area attending the course at Speed Scientific School in Louisville and those in the Lexington

area continuing to meet at the Department of Architecture at the University of Kentucky.

ITEMS FROM STATE BOARD

Robert J. Hassenpflug, 2521 Six Mile Lane, Louisville has recently been registered to practice architecture in the Commonwealth of Kentucky on the basis of the successful completion of the written examinations.

Dates for the next session of the written examinations to be held by the board have been announced as July 8, 9, 10, 11, 1963 at the office of the State Board, Reynolds Building, University of Kentucky, Lexington.

REGIONAL COUNCIL MEETING

The next East-Central Regional Council meeting is scheduled for Saturday morning, 9 a.m. to 12 noon, E.S.T., March 23. This will be followed by an afternoon program and dinner meeting. It will be held in Fort Wayne and Mr. Bernard Tomson, law expert, has been tentatively scheduled as the main speaker.

HOUSES

(Continued from Inside Front Cover) one unified whole, then we have modern architecture.

This concept of modern, therefore, will not lead us to expect it to be just another style. It cannot be labeled international style, although certain characteristics are universal; not modernistic. It should not even be called modern, because it goes back to fundamentals. It goes back to nature, if the owner's life is one of response to it. Therefore, we may deduct that a region with similar natural and human attributes may have an architecture harmonious to them. The people are neighbors, their interests are alike, they have similar landscapes, and the same climate. So "regionalism" really has a meaning, which internationalism does not quite have.

— SERVICES —

SOUTHERN ENGINEERING CO.
Louisville, Kentucky
JU 3-5352 JU 3-5353
**Mechanical & Electrical
Design & Consulting**
Registered In
Kentucky, Indiana, Ohio, Pennsylvania
Tennessee, Michigan, Louisiana
Member K.A.C.E. & C.E.C.

**Hummel,
George, & Kleine-Kracht, Inc.**
Consulting Engineers

Design—Supervision—Consultation
on
Structures and Foundations

3825 Bardstown Rd. Louisville

E. R. RONALD & ASSOCIATES
CONSULTING ENGINEERS

543 South Third Street
Louisville, Kentucky

K.A.C.E. C.E.C.

K.A.C.E. C.E.C.

LEGGETT & IRVAN

**Consulting Engineers
Civil and Structural**

1630 North Broadway Dial 299-6246
Lexington, Kentucky



THE ROBERT DRISCOLL HOTEL
KITCHEN AREA

The Revolutionary HORTON AUTOMATIC SLIDING DOOR

*An electrically controlled, air driven
piston operation.*

SAFETY—No swing 'in' or 'out'—No guard rails

SERVICE—Dependability and low maintenance

SIMPLICITY—One moving part

SAVINGS—Low initial cost—saves floor space

Entrance and Exit requires only one door
No 'fanning' action—Minimizes heating and
cooling losses

Not affected by high winds

"Pocket" installations possible

Distributed and Installed by
CENTRAL GLASS COMPANY

30th and Broadway Louisville, Kentucky
Full Size Operating Unit on Display

E. F. WINEBRENNER & SONS, INC.

Artistry in Fine Woods

Our Latest Installation
FIRST NATIONAL LINCOLN BANK
Lincoln Office

PHONE 635-7433
1411 ALGONQUIN PARKWAY
LOUISVILLE 10, KENTUCKY

MANUFACTURERS AND DESIGNERS OF INTERIORS FOR BANKS, OFFICES AND STORES — PLASTIC FABRICATORS

A TEST FOR THE BEST

Take the measure of your general contractor. Want *Skill*? See proof in his recent projects. *Responsibility*? Ask the men he built them for. *Integrity*? Talk to others with whom he has done business.

You can depend on your general contractor if he is a member of the Associated General Contractors of America. He is critically judged by his *Skill*, *Responsibility* and *Integrity* before being admitted to AGC membership, and he must maintain a high score on all three counts to retain his membership.

Your AGC contractor is your man on the job at every stage of construction, turning specifications into execution and plans into reality.

The AGC qualified contractors are listed on the right.

LOUISVILLE CHAPTER

The Associated General Contractors of America Inc.

RALPH E. WEHR • president Wehr Constructors, inc.
H. G. WHITTENBERG, Jr. • 1st vice-president . Whittenberg Construction Co.
G. TODD BRADY • 2nd vice-president Schickli Contracting Co.
CLARK J. POTTER • treasurer Ruby Construction Co.

GEORGE C. LONG
Executive Secretary

P. O. BOX 8125 • LOUISVILLE 8, KENTUCKY

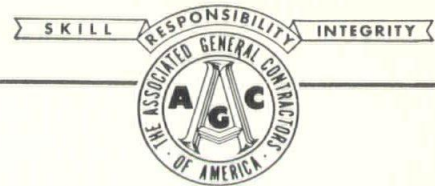

LOUISVILLE CHAPTER MEMBERS

BUILDING DIVISION

Ale Bornstein, Inc.	ME 4-8359
Hays & Nicoulin, Inc.	JU 7-6028
Leo C. Miller Co.	ME 7-7654
F. W. Owens & Assoc.	JU 3-2784
Platoff Const. Co.	ME 4-8347
George H. Rommel Co.	JU 4-3620
Schickli Contracting	JU 3-0674
Al J. Schneider Co.	EM 7-1741
Robert Simmons Const.	JU 4-6366
Robert Struck & Sons	ME 7-8765
Struck Construction	JU 4-2206
Sullivan & Cozart	JU 5-3383
Wehr Constructors, Inc.	ME 7-4751
Whittenberg Const. Co.	636-3357
John Wile Const. Co.	SP 5-6426

HEAVY & HIGHWAY DIVISION

K. A. Barker Const. Co.	ME 7-1486
Henry Bickel Co.	JU 5-5183
George M. Eady Co.	ME 7-4766
Highland Company	JU 4-8134
Munich Engineering Co.	BU 2-3102
Ruby Construction Co.	776-4606
J. U. Schickli & Bros.	ME 6-2547
Skilton Const. Co.	GL 4-4686
John Treitz & Sons	JU 4-5495
H. K. Williams Co., Inc.	ME 7-4754

**BETTER SERVICE THROUGH
RESPONSIBLE MANAGEMENT**

THE KENTUCKY ARCHITECT

P. O. Box 8026
Louisville 8, Kentucky

Return Requested

BULK RATE
U. S. POSTAGE
PAID
Louisville, Ky.
Permit No. 352

JAMES BAILEY
THE OCTAGON
1735 NEW YORK AVE., N.W.
WASHINGTON, D. C.

- LEAK PROBLEMS?
- DIRTY BUILDINGS?
- DETERIORATED MASONRY?

*We Specialize
In Solving These
Problems*



Kentucky Home Life Building, Louisville, Kentucky



Pearson Funeral Home, Louisville, Kentucky



Old Kentucky Home, Bardstovwn, Kentucky



Louisville Male High School, Louisville, Kentucky

SPECIALISTS IN MASONRY RESTORATION

TUCK POINTING • BUILDING CLEANING • CAULKING • WATERPROOFING
THIJKOL COMPOUNDS

ROBERT LEAR & SON

121 N. BULLITT ST.

LOUISVILLE, KY.

56 Years of Service

