

AMERICAN INSTITUTE OF ARCHITECTS

OCT 27 1969

LIBRARY

R RENOVATIONS,REMODELING&ADDITIONS
 RE RENOVATIONS,REMODELING&ADDITIONS
 REN RENOVATIONS,REMODELING&ADDITIONS
 RENO RENOVATIONS,REMODELING&ADDITIONS
 RENOV RENOVATIONS,REMODELING&ADDITIONS
 RENOVATI RENOVATIONS,REMODELING&ADDITIONS
 RENOVATIO RENOVATIONS,REMODELING&ADDITIONS
 RENOVATION RENOVATIONS,REMODELING&ADDITIONS
 RENOVATIONS RENOVATIONS,REMODELING&ADDITIONS
 RENOVATIONS, RENOVATIONS,REMODELING&ADDITIONS
 RENOVATIONS,R RENOVATIONS,REMODELING&ADDITIONS
 RENOVATIONS,RE RENOVATIONS,REMODELING&ADDITIONS
 RENOVATIONS,REM RENOVATIONS,REMODELING&ADDITIONS
 RENOVATIONS,REMO RENOVATIONS,REMODELING&ADDITIONS
 RENOVATIONS,REMOD RENOVATIONS,REMODELING&ADDITIONS
 RENOVATIONS,REMODE RENOVATIONS,REMODELING&ADDITIONS
 RENOVATIONS,REMODEL RENOVATIONS,REMODELING&ADDITIONS
 RENOVATIONS,REMODELI RENOVATIONS,REMODELING&ADDITIONS
 RENOVATIONS,REMODELIN RENOVATIONS,REMODELING&ADDITIONS
 RENOVATIONS,REMODELING RENOVATIONS,REMODELING&ADDITIONS
 RENOVATIONS,REMODELING& RENOVATIONS,REMODELING&ADDITIONS
 RENOVATIONS,REMODELING&A RENOVATIONS,REMODELING&ADDITIONS
 RENOVATIONS,REMODELING&AD RENOVATIONS,REMODELING&ADDITIONS
 RENOVATIONS,REMODELING&ADD RENOVATIONS,REMODELING&ADDITIONS
 RENOVATIONS,REMODELING&ADDI RENOVATIONS,REMODELING&ADDITIONS
 RENOVATIONS,REMODELING&ADDIT RENOVATIONS,REMODELING&ADDITIONS
 RENOVATIONS,REMODELING&ADDITI RENOVATIONS,REMODELING&ADDITIONS
 RENOVATIONS,REMODELING&ADDITIO RENOVATIONS,REMODELING&ADDITIONS
 RENOVATIONS,REMODELING&ADDITION RE RENOVATIONS,REMODELING&ADDITIONS
 RENOVATIONS,REMODELING&ADDITIONS R RENOVATIONS,REMODELING&ADDITIONS

PROBLEM: How to protect
the roof of this
architectural masterpiece.

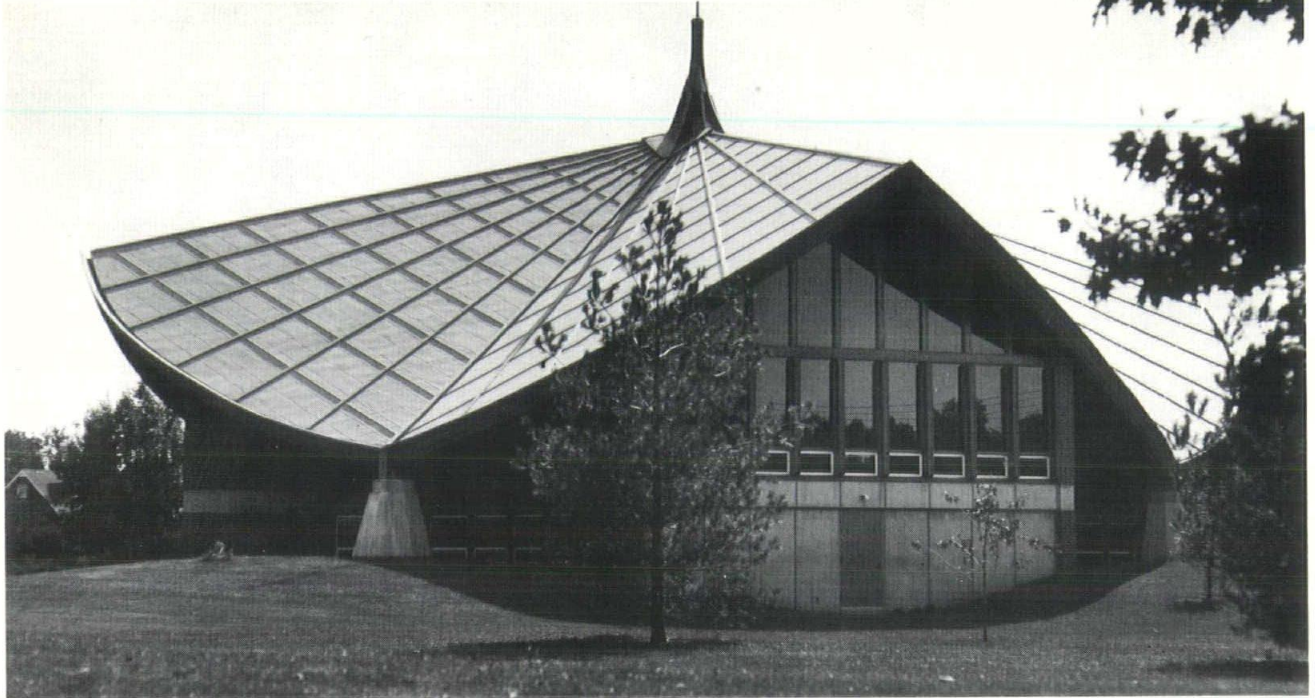

ANSWERS: A Kentucky Sheet Metal Association member used approximately nine tons of 20 oz. lead coated copper. Thousands of metal panels were customized to fit this unusual roof design.

For the name of a sheet metal contractor who can solve your particular problem call **George Determann 635-2186**, KSMCA Managing Director.

KSMCA MEMBERS

LEXINGTON

CRANFILL-FREY COMPANY
1425 Delaware Ave.
J. D. HARPER & SONS
750 Short Street
JOHN F. HUMPHREY CO., INC.
355 Price Road
LIBERTY ENGINEERING
& MFG. CO
656 Bizzell Road
P. O. Box 4098 Gardenside
THOMAS SHEET METAL
WORKS, INC.
635 New Circle Road N.E.

LOUISVILLE

AKERS STEEL BUILDINGS
CONSTRUCTION CO.
1810 Brownsboro Road
BROCK SHEET METAL
CONTRACTORS, INC.
4425 Poplar Level Rd.,
CLARK MECHANICAL
CONTRACTORS, INC.
4517 Poplar Level Road
COMPLETE SHEET METAL, INC.
1432 Levering
DANE SHEET METAL, INC.
2712 Outer Loop
DETERMANN BROS. CO., INC.
1474 So. Floyd Street

LOUISVILLE

FISHER-KLOSTERMANN, INC.
2901 Magazine Street
GRIFFIN & COMPANY
500 Bergman Ave., P. O. Box 21396
ARTHUR C. HARPRING, INC.
988 Swan Street
JESCO, INC.
7308 Grade Lane
JOHN V. KEMPER & SON
4608 Schuff Avenue
LEWIS METAL
EQUIPMENT CO., INC.
116 So. 10th Street
LIBERTY ENGINEERING
& MFG. CO.
1450 So. 15th St.
LIBERTY PLASTICS
& METALS CO., INC.
1417 W. Ormsby Street,
P. O. Box 743
LOUDON SHEET
METAL CO., INC.
2218 Plantside Drive
THE MERRICK CO., INC.
819 E. Liberty St., P. O. Box 1414
SHEET METAL ENGINEERING
& MFG. CO.
3108 Larkwood Ave.
STEVENS ENGINEERING CO.
811 Phillips Lane, P. O. Box 21219

TRIANGLE SHEET METAL CO.

4626 Illinois Ave.
STEWART MECHANICAL
ENTERPRISES, INC.
1017 East Broadway
TRI-STATE CORNICE
& ROOFING CO.
1387 Lexington Road
J. F. WAGNER'S SONS CO., INC.
1600 So. 10th St.
WARD ENGINEERING COMPANY
1357 So. 7th Street
BOWLING GREEN
WESTERN KENTUCKY
SHEET METAL CO.
Russellville Road
PADUCAH
HANNIN ROOFING &
SHEET METAL CO.
730 So. 3rd Street
PADUCAH SHEET METAL &
ROOFING COMPANY
116 So. 12th Street
INDUSTRIAL SHEET METAL
& ROOFING CO.
121 No. 1st Street,
P. O. Box 1505
MURRAY
FREED COTHAM CO.
Chestnut at 8th



INDUSTRY FUND

Kentucky Sheet Metal Contractors Association INCORPORATED

P. O. Box 8253, Station E, Louisville, Kentucky 40208, (502) 635-2186

MECCO

rolling doors
and grilles

designed and manufactured
in Kentucky
by

Moeschl-Edwards Co., Inc.

812 Russell Street
Covington, Kentucky 41011
606 - 431-3690
Incorporated 1905

HYDRO-AIR TRUSSES



12 Foot to 100 Foot Clear Span
Save Money, Time and Labor
We Make Trusses to Order

OSMOSE  Fire Protected
Lumber Plywood

Kentucky Lumber Co., Inc.

Phone 502 - 635-5261
1540 S. 9th Street Louisville, Ky. 40208

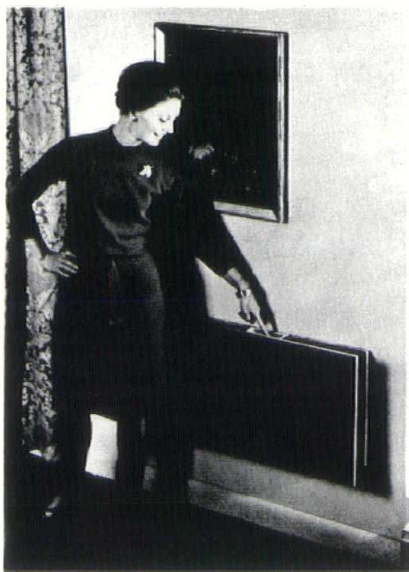

**Get this heating/cooling system into
any motel...without reservations.**

It's General Electric's ZONELINE system and it provides unequalled design freedom for motels, hotels, nursing homes, apartments and office buildings. Choose any of three basic chassis—cooling only, cooling with built-in electric resistance heating, or Zone-line heat pump. Units are mounted through the wall—high or low—wherever you wish, and controlled by integral or wall-mounted thermostats. A simple touch gives positive, room-by-room control of heating or cooling.

**A Zoneline system for every need —
208V or 230V application**

	COOLING	HEATING
Cooling	6,000, 8,000, 12,000, 15,000 BTU	
Cooling with resistance heating	6,000, 8,000, 12,000, 15,000 BTU	Up to 4.5 KW heat

GENERAL  ELECTRIC

SOUTH CENTRAL DISTRICT

Call 452-3559 for more information. Or write: General Electric Co., P. O. Box 18229, Louisville, Ky. 40218

STYROFOAM BRAND INSULATION

As Manufactured by Dow Chemical Company

COMFORT APPLICATIONS	STYROFOAM SM (K=.18)	STYROFOAM FR (K=.24)	STYROFOAM SB (K=.18)	STYROFOAM TG (K=.18)	MASTIC #11
*Miller System	X				X
Cavity Wall	X	X			X
Perimeter			X		X
Plaster Base		X			X
Sheathing				X	
LOW TEMPERATURE APPLICATIONS					
Ceiling & Walls Plaster Finish		X			
Under Floor Slab	X				
Over Roof Deck	X				

*Miller System (Styrofoam between exterior masonry wall and drywall or plywood interior finish)

BOUYANCY APPLICATIONS

Styrofoam BB Orange Smooth, Tough Skinned Billets,
 Sizes: 7"x20"x9', 10"x20"x9' and 10"x24"x9'.

SAMPLE SPECIFICATION

Insulation shall be expanded polystyrene with a moisture absorption no greater than 1/10th of 1% by volume as per ASTM Test #C272-53. A compressive

strength of 30# per square inch as per ASTM Test #D1621-64. A water vapor transmission (Perm-inch) of not greater than 1.0 by ASTM Test C355-64. Furnish material in _____ thickness to provide a "C" value of no greater than _____ or an "R" value greater than _____.

ALL STYROFOAM BRAND INSULATIONS ARE EXTRUDED

Styrofoam SM — Blue, smooth skin
 Styrofoam FR — Blue, cut surface cells
 Styrofoam SB — Blue, smooth skin, scored to break
 Styrofoam TG — White, smooth skin, tongue & groove

SEWARD SALES CORPORATION

ELKHART INDIANA 46514 - (219) 522-4717
 1516 MIDDLEBURY STREET
 INDIANAPOLIS INDIANA 46220 - (317) 253-3239
 2070 EAST 54TH STREET
 CINCINNATI, OHIO 45208 - (513) 321-4140
 3660 MICHIGAN STREET

THE KENTUCKY SOCIETY OF
ARCHITECTS
OF THE
AMERICAN INSTITUTE OF
ARCHITECTS

Charles J. Hellman, Executive Director

EXECUTIVE OFFICERS

Arnold M. Judd, AIA, President
K. Norman Berry, AIA, Vice-President
Lloyd G. Schleicher, AIA, Secretary-Treasurer

BOARD OF DIRECTORS

K. Norman Berry, AIA
Norman Chrisman, Jr., AIA
Edward L. Cooke, AIA
Arnold M. Judd, AIA
Robert E. Olden, AIA
Frederick G. St. Clair
Lloyd G. Schleicher, AIA
Donald Schnell, AIA
James B. Tune, AIA

EAST CENTRAL REGION, AIA

A. Bailey Ryan, AIA, Director

EAST KENTUCKY CHAPTER, AIA

K. Norman Berry, AIA, President
Robert E. Olden, AIA, Vice-President
James B. Tune, AIA, Secretary
Martin H. Ginocchio, AIA, Treasurer

WEST KENTUCKY CHAPTER, AIA

Lloyd G. Schleicher, AIA, President
Edward Cooke, III, AIA, Vice-President
Lawrence Melillo, AIA, Secretary
Robert F. Crump, AIA, Treasurer

NORTHERN KENTUCKY SECTION

EAST KENTUCKY CHAPTER
Carl C. Bankemper, AIA, President
Edward J. Beiting, Jr., AIA, Vice-President
Harley B. Fisk, AIA, Secretary

EDITORIAL COUNCIL

Louis R. Hugg, AIA, Chairman
Charles R. Akers, AIA
Donald L. Barth
Hugh H. Bennett
James M. Dorsey, Jr.
Russell Groves
Nathan Nunley

THE KENTUCKY ARCHITECT

is the bi-monthly official magazine of the Kentucky Society of Architects of the American Institute of Architects, Inc. Opinions expressed herein are not necessarily those of the Society or the Institute. The Kentucky Architect is available at a subscription cost of \$4.00 each year or 50 cents per issue. Subscriptions may be obtained at 333 W. Main Street, Frankfort Kentucky 40601. The Kentucky Architect reserves the right to refuse or alter editorial material. All material is reviewed by the Editorial Council prior to publication.

EDITORIAL, PUBLISHING AND
ADVERTISING OFFICE:

Charles J. Hellmann, Executive Director,
333 W. Main Street, P. O. Box 557,
Frankfort, Kentucky 40601;
phone 502 - 875-3286.

THIS ISSUE:

The entire issue, except KSA News Notes, is devoted to Renovations, Remodelings and Additions.

These projects are representative of the designs created by member firms of the Kentucky Society of Architects and the craftsmanship of the contractors and products used in the individual projects.

The Kentucky Society of Architects appreciates the support of the regular advertisers in the KA and the firms who are advertising their work in connection with the projects selected for publication in this issue.

FUTURE ISSUES FOR 1969:

SEPTEMBER-OCTOBER:

Residences (private homes, dormitories, housing projects, hotels, motels, etc.)

NOVEMBER-DECEMBER:

Winning projects of Annual Honor Awards Program

VOLUME VIII, NO. 4/JULY-AUGUST, 1969

CONTENTS:

All projects are Renovations, Remodelings or Additions.

- 12 Kentucky State College Science Building, Frankfort
- 13 St. William Catholic Church, Louisville
- 14 Byck's Women's Specialty Shop, Children's Department, Louisville
- 16 Southern Hills United Methodist Church, Lexington
- 17 Lee Terminal Building, Standiford Field Airport, Louisville
- 18 Parkland Elementary School, Louisville
- 20 First Security National Bank and Trust Co., Chevy Chase Branch, Lexington
- 21 Louisville Free Public Library, Louisville
- 22 St. Therese Catholic Church, Louisville

Design: Julius Friedman

Joseph B Haas Jr

general contractor

COMMERCIAL

INDUSTRIAL

1506 Logan St.

Louisville, Ky.

General Contractor for Byck's Women's Specialty Shop
and St. Therese Catholic Church

Eaton Asphalt Paving Co.

2315 Donaldson Street

Covington, Kentucky 41014

606 - 261-2331

Commercial and Residential Paving

Lexington Glass Company

Glass & Glazing
Contractors

867 Anglin Avenue

Lexington, Kentucky 40508

606 - 255-0791

*Glass and Glazing Contractor
for the*

First Security National

Bank and Trust,

Chevy Chase Branch

THE KENTUCKIANA BUREAU FOR LATHING AND PLASTERING, INC.

P. O. BOX 13013 • LOUISVILLE, KENTUCKY 40213

An Affiliate of the National Bureau of Lathing and Plastering

Consult The Following Member Firms For Your Needs:

Name	Address	Phone
V. C. Bischof Co.	1610 Russell Ave., Louisville	452-1693
William F. Doll Co.	730 Swan St., Louisville	584-4325
William Felkins Co.	2412 Merrywood Dr., Louisville	267-7981
R. H. Hundley Co.	1147 Logan St., Louisville	636-1941
David Ross Co.	8909 Prospect Ave., Louisville	425-1519
N. J. Schnurr Co.	328 E. Caldwell Ave., Louisville	584-5475
Charles W. Knight Co.	9301 Old Six Mile Ln., Jeffersontown	239-8962
Lynn Lassiter Plaster Co.	4th & Chestnut, Murray	753-5370
Nelson Lathing Co.	2118 Reno Ave., New Albany, Ind.	637-5564

Why not use lath and plaster in your next building? This time-tested material meets the demands of modern wall and ceiling design. Lath and plaster is economical, fireproof, soundproof, durable, and quickly installed with modern techniques.

Lath and plaster is more economical today because of minimum material cost increases and low labor costs.

LEININGER

Cabinet & Woodworking

Custom Millwork
and
Formica Fabricator

- Kitchens
- Bathrooms
- Offices

116 S. Forbes Road Lexington, Ky. 40505
606 - 252-0429

POCHEL-CHOWNING COMPANY

4627 Illinois Avenue
P. O. Box 13253
Louisville, Ky. 40213
502 - 459-6014

Acoustical, Flooring and
Movable Partition Contractors

Acoustical Materials By U.S. Gypsum and Owens-Corning
Fiberglas, Movable Partitions By Penn Metal Co.

Acoustical Tile and Resilient Flooring Contractor
for the Parkland Elementary School

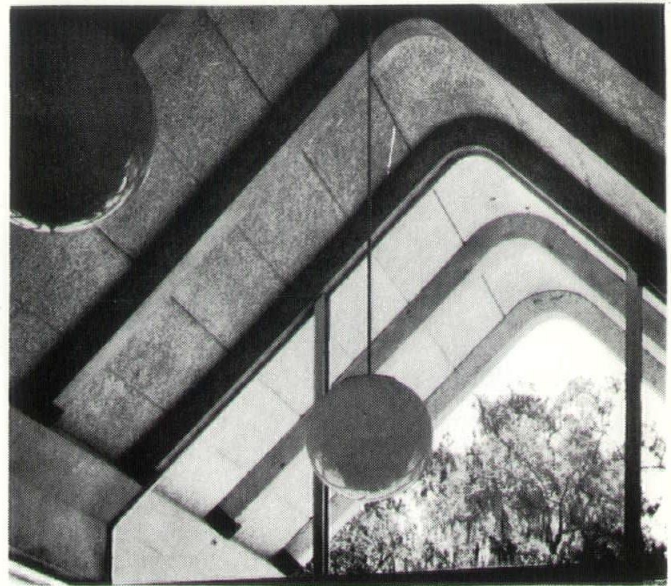

NOW PERMADECK® ROOF DECKS ARE CERTIFIED

Permadeck is made by forming long, chemically treated mineralized wood fibers with Portland Cement into planks, tile or formboard possessing unique properties—strength, water resistance, fire resistance, insulation, high reflectivity and attractive appearance.

And now Permadeck roof decks are certified.

Certified Permadeck roof decks are applied only by Approved Permadeck Applicators who have the proper experience and equipment to assure that architectural specifications are faithfully followed.

At the plants, a rigid testing program is followed to assure that the Permadeck equals or surpasses published standards. Accurate job records concerning applications are kept by the Approved Permadeck Applicator.

When the job is completed, we and the applicator jointly certify that the Permadeck was properly manufactured and installed according to architectural specifications.

All of which assures you of satisfactory long term performance.

For complete information, call your Permadeck or Zonolite representative or write us. Dept. KA-07

ZONOLITE
GRACE

**Concrete Products Division
W. R. Grace & Co.**

P.O. Box 130, Brunswick, Georgia 31520.

Phone (912) 265-6900

P.O. Box 338, Terry, Mississippi 39170.

Phone (601) 878-5565

ALUMINUM PRIME WINDOWS

. . . for new construction and replacement awning type, single hung, horizontal sliders. All sizes in stock. Insulated glass available in all windows. Sliding patio doors, tub and shower enclosures, gold anodized mirror doors for closets. Storm windows, doors and aluminum screens.

SUPERIOR WINDOW SALES

1472 S. Floyd St. Louisville, Ky. 636-2551

A. P. CONSTRUCTION CO.

GENERAL CONTRACTOR

105 Cisco Road, P. O. Box 1528
Lexington, Kentucky 40502
606 - 254-1751

General Contractor for the
Kentucky State College Science Building

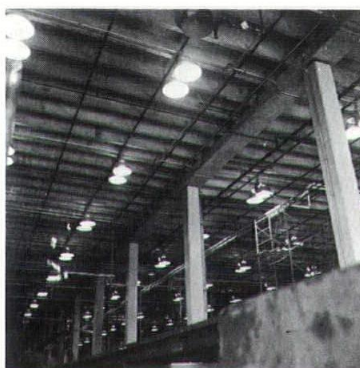

*Manufacturing and Warehousing Addition for the Falls City Brewery, Louisville.
Architect: Wagner and Potts, Louisville.*

This is a completely precast and prestressed addition to an existing building. Dolt & Dew provided and installed the columns, beams and double-tees for the interior and four-inch flat panes for the exterior.



DOLT & DEW INC.

4104 BISHOP LANE — LOUISVILLE, KENTUCKY 40218
TELEPHONE 969-3212

Manufacturers of Architectural and Structural Precast Concrete

BRUCE Distributing, Inc.

Wholesale Distributors

505 W. 4th Street
Lexington, Kentucky 40508
606 - 233-1457

Hightstown Carpet
Stephen & Leedom Carpet
Ozite Carpet & Pad
Forrest Carpet
Commercial Carpets
Kentile Floors
U.S. Ceramic Tile
Flintkote Ceiling Tile
Pratt & Lambert Paints

KOENIG BROTHERS

Mechanical Contractors

1026 S. Third Street
Louisville, Kentucky 40203
502 - 584-7124

*Plumbing, Heating and
Air Conditioning Contractor
for the Kentucky State
College Science Building*

**E. P. STEVENS & REED
ELECTRICAL CONTRACTORS, INC.**

1037 Eastland Drive
Lexington, Kentucky 40505
606 - 252-7793

Electrical Contractor for the First Security National Bank and Trust Co. and the Sanctuary and Education Building addition for the Southern Hills United Methodist Church

GROSS MARBLE COMPANY

George C. Diebold, *Owner*

1905 Spring Drive
Louisville, Kentucky 40205
502 - 451-7107

Flagstone Floors for the Louisville Free Public Library

Weldwood® Paneling

for architectural installations

Weldwood® Doors

custom tailored for every opening

Just two of the fine products available
from the world's largest plywood organization



U. S. Plywood Corporation
358 Farmington Ave., Louisville Phone: 635-2675

**MEIERJOHAN/
WENGLER**

*Custom Metalcraftsmen
for over
half a century*

BUILDING TABLETS

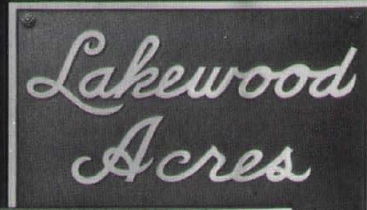

LAWRENCE COUNTY PUBLIC LIBRARY

1
9
6
7



ADAMS CONSTRUCTION
HARRY E. HODMAN

Custom Design
Bronze and
Aluminum

Decorative Lighting



Custom Fabrication, Contemporary
and Traditional

Architectural Letters



Custom and Stock Design
Fabricated and Cast

- Special Design Signs
- Honor Rolls
- Door and Name Plates

See Our Advertisements in Sweets
Literature Available Upon Request



**MEIERJOHAN-WENGLER,
INC.**
Metalcraftsmen

10330 WAYNE AVE., CINCINNATI, OHIO 45215

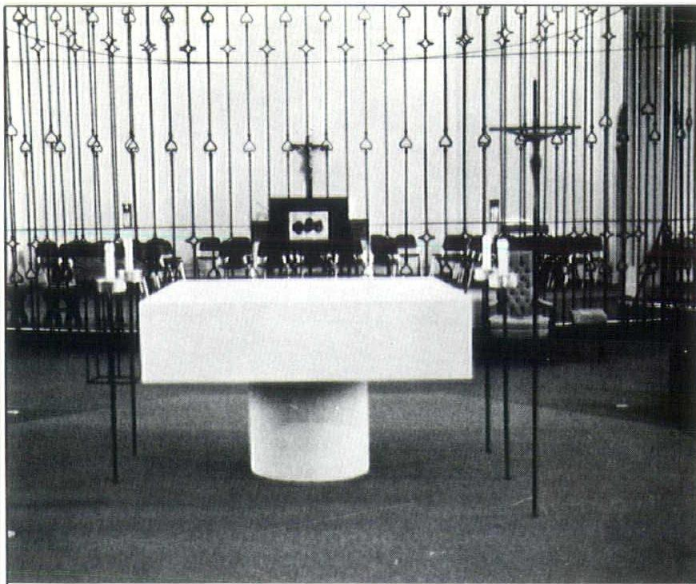

*Main Altar of St. Therese Church
Manufactured & Installed by:*

Riehm - Gerlack Memorials

Designers and Builders of
Private and Public Memorials

120 E. Oak St.

Louisville, Ky. 40204

Phone: 502 - 451-1920

William E. Doll Company, Inc.

Louisville, Kentucky

Phone: 502 - 584-4325

Complete Interior Finishes and Decorating

Lathing and Plastering Contractor for the Louisville
Free Public Library; Painting, Plastering, Drywall,
Acoustical, Resilient Flooring and Lightweight Concrete
Placement Contractor for St. Therese Catholic Church

Louisville should be proud of it's new Public Library

We are proud that our Commercial Decorating Department was selected to furnish carpet and draperies to complement the design concepts Louis & Henry, Architects originated for the new Louisville Public Library.

Our experts in residential, commercial, and institutional decorating will gladly work with you or your clients in developing color coordinated plans and the selection of carpeting, draperies, furniture and accessories.

HUBBUCH BROS. & WELLENDORFF 

Furnishings, Accessories / Residential,
Commercial Decorating / 642 South 4th Street /
582-2695 / Free parking at Vic's 5th Street lot or
any Park & Shop lot.

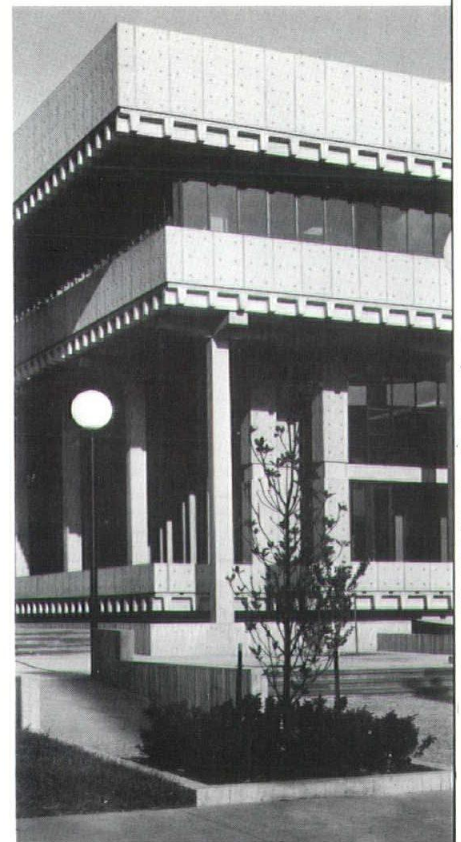
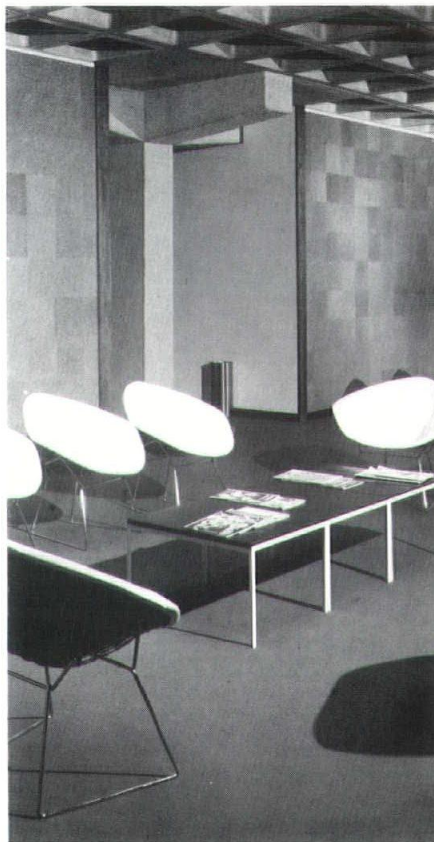

STRUCK CONSTRUCTION CO.

GENERAL CONTRACTORS

147 NORTH CLAY STREET

LOUISVILLE, KENTUCKY 40202

502 - 584-2206



General Contractor for the Louisville Free Public Library

Varied pole heights answer lighting needs at library addition

At first glance, you sense the functional beauty of the outdoor lighting around Louisville's new Public Library Addition. Complementing the building's attractive appearance are 20 pole-type Sterner fixtures. Each is topped off by a 24" breakproof white plastic globe, and illuminated by a 250 watt mercury vapor lamp.

But take a closer look. That's when you see the special methods used to answer requirements specified by the architect.

Globes had to be at the same elevation. Also, light fixtures had to be strategically placed for uniform foot candle distribution and aesthetic value. But walkways, steps and ramps were terraced. This meant different pole heights were needed. As supplied by the manufacturer, they actually vary from 7' 7" to 15' 4-9/16" overall.

Each fixture is factory pre-wired, U.L. Approved. Each has Sterner's patented Hinge-O-Matic Base to assure easy one-man installation and servicing. These are typical of the advanced features you get from Sterner. They explain why so many architects look to Sterner Lighting and its skilled representatives for creative concepts in outdoor lighting.



Architect: LOUIS & HENRY

YOUR AREA STERNER REPRESENTATIVES:

WINN-BECK AGENCY

1121 Longwood Circle
Louisville, Ky. 40223
(502) 426-1940

JOHN IRVIN

807 Bradford Ave.
Nashville, Tenn. 37204
(615) 255-0538



STERNER
LIGHTING, INC.

WINSTEAD, MINNESOTA 55395
TELEPHONE (612) 485-2141

Give us a call on your next outdoor lighting project!

SCIENCE BUILDING, CARVER HALL

Kentucky State College
Frankfort, Kentucky

Architect: The Office of Berry,
Burriss & Thompson, Frankfort
and Louisville

Structural Engineers: Senler,
Campbell & Associates, Louisville

Mechanical and Electrical Engineers:
E. R. Ronald & Associates, Louisville

Owner: Commonwealth of Kentucky
and Kentucky State College

General Contractor: A.P.
Construction Company, Lexington

This addition to Carver Hall, the Science Building at the College, contains laboratories and office space for Science departments. The site is an area between the existing Science building and the existing Library. Since additions to both buildings were being planned simultaneously they were programmed as a grouping. Each of the professors' offices is planned with an adjacent research lab shared with one other office.

The construction consists of concrete pan joists, concrete columns, brick and concrete block exterior walls, concrete block interior partitions with epoxy finish and resilient tile floors. The total cost, including renovation work in the existing building and lab equipment and tables, was \$596,495.

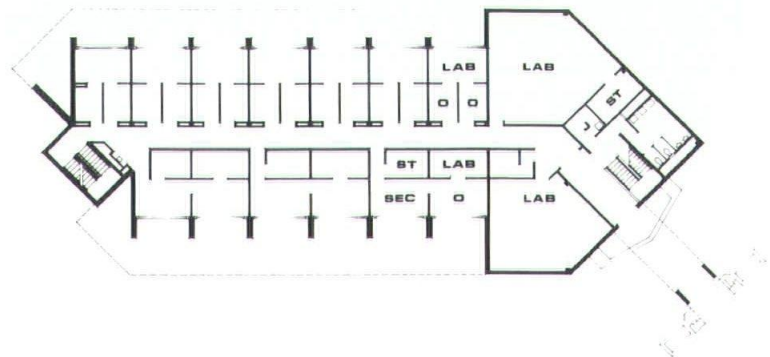
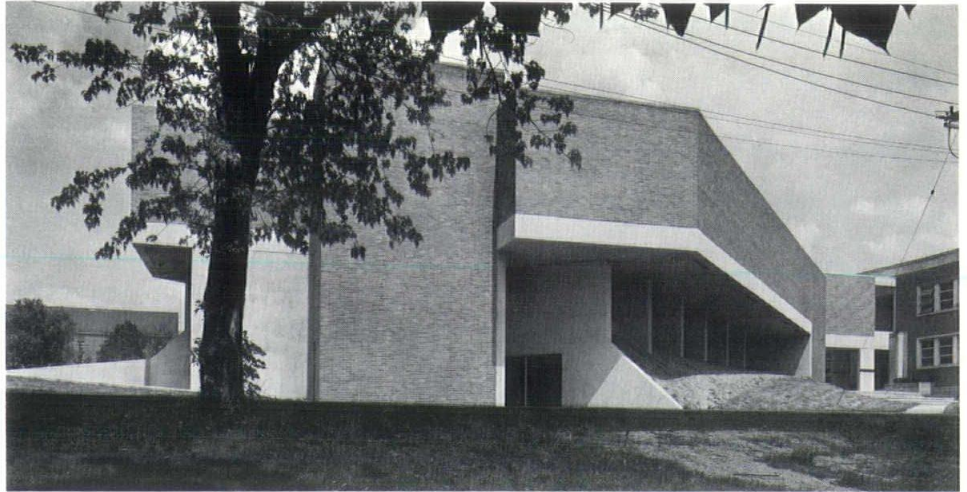

FIRST FLOOR

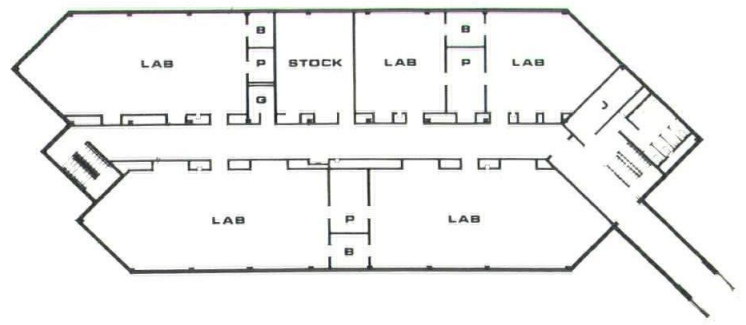

SECOND FLOOR

ST. WILLIAM CATHOLIC CHURCH

Louisville, Kentucky

Architect: Robert F. Crump, AIA, Louisville

Owner: Archdiocese of Louisville

Completed in 1902, St. William Church has been remodeled in order to facilitate a further spirit of renewal within the inner city. It has also served as an experimental liturgical project since it is one of the first, major church renovations in the Archdiocese. Operating on a small budget, the total cost was \$15,000.

This included millwork, carpeting, chairs and fees. All furnishings in the sanctuary, including the altar, are portable. This allows the area to be used as a meeting room, for musical and theatre performances, and lay functions. The remodeling has attempted to achieve simple beauty, warmth and hospitality by combining harmoniously the architectural, artistic and liturgical demands of today.

The altar was moved off the back wall and placed in a more central place. The congregation is not separated from the altar by a communion rail. A two-step elevation and slight color change in the carpeting serves to distinguish the sanctuary from the body of the church. The

chairs, set in a loose and circular pattern, allow a freer and more comfortable feeling of being around the altar. The seasonal tapestry, a relatively new idea in contemporary Christian art, becomes a singular, strong focal point of beauty and helps shape the religious response of the season. The choir is located near the altar, in front and to the side, where the musicians can be a part of the congregation and help them in singing.

The design team consisted of the architect; Rev. James Hayden, priest artist and liturgist; and Mrs. Mary Ann Currier, artist and liturgist. All are members of the Council on Christian Art and Architecture.



BEFORE

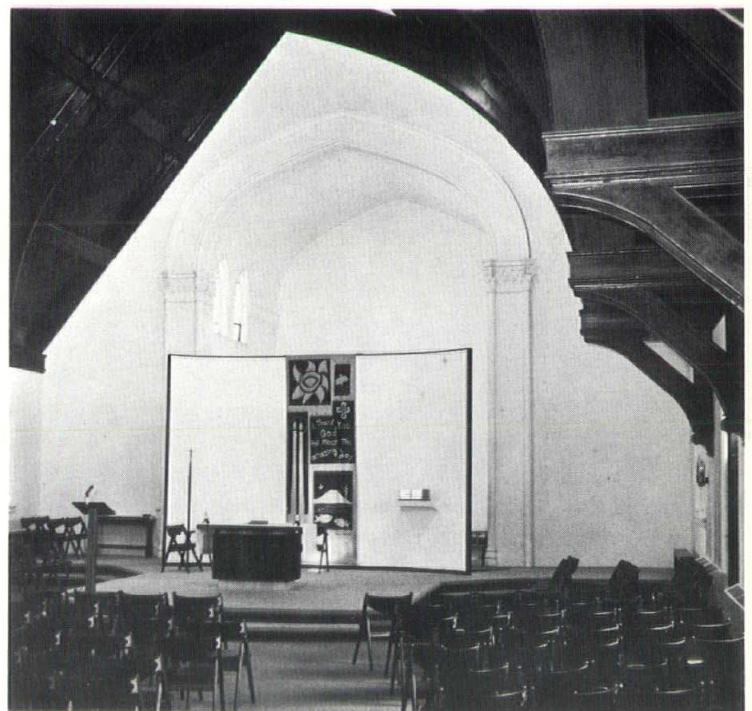

AFTER

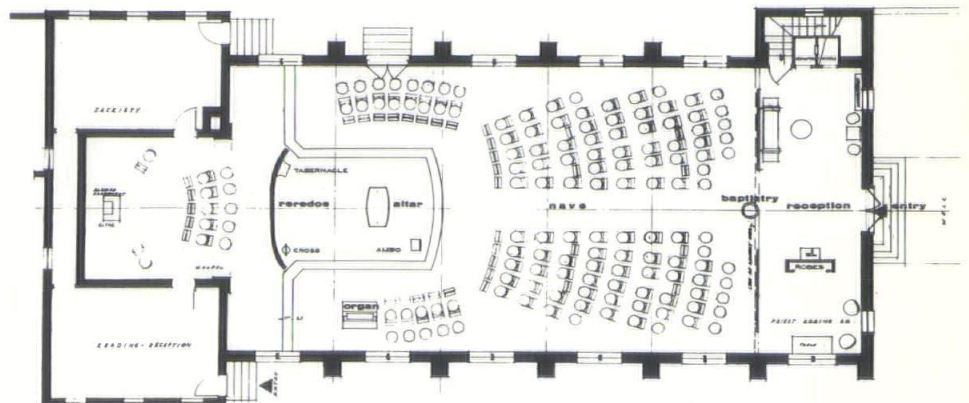

BYCK'S WOMEN'S SPECIALTY SHOP

*Children's Department
Louisville, Kentucky*

*Architects: Design Environment Group
Architects, Louisville*

*Consulting Engineers: Hummel,
George & Kleine-Kracht, Louisville
E. R. Ronald & Associates, Louisville*

*Owner: Byck Brothers and Company,
Louisville*

*General Contractor: Joseph R.
Haas, Jr., Louisville*

The Children's Department at Byck's contains approximately 3400 square feet of selling area and occupies the third floor of the Fourth Street Shop. It is divided into two major merchandise groups, shoes and ready-to-wear, with toys and accessories sprinkled throughout. A wrapping station is situated between the two major elements so that one person can serve both. The design created an atmosphere where spending money is an environmental experience, pleasant as well as rewarding in a material way from goods purchased. For one brief moment the concept of a richer life for man bloomed dominating the design effort.

What resulted is a unique retail space. Incandescent lighting has intensity variation rather than typical bland fluorescent brightness; colors are strong and vibrant, carefully coordinated to enrich each other, spaces exist to shop in rather than aisles of cluttered cases; and materials are honest, with an attempt at integrity surplanting the plastic and honky-tonk sham observable in most retail establishments.

Since this floor is for children's items a play area of carpet upholstered blocks, climbing ladder, carousel horse and distortion mirrors is placed directly opposite the elevators to give the kids a simple, fun, play experience not usually available to them.

Color, very important to this design, included orange carpet with various shades of red in the play area, honey gold oiled oak ceilings, wall paneling, and display cases, and multiple hues of red, yellow, gold and orange in display elements and chair coverings.

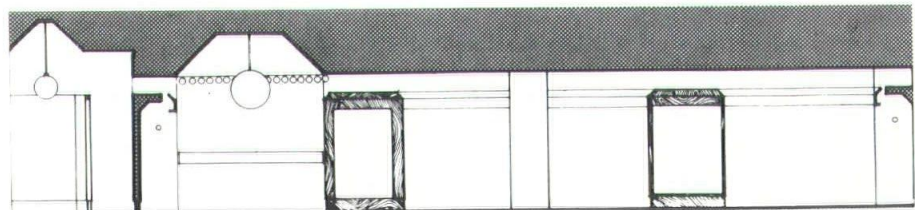
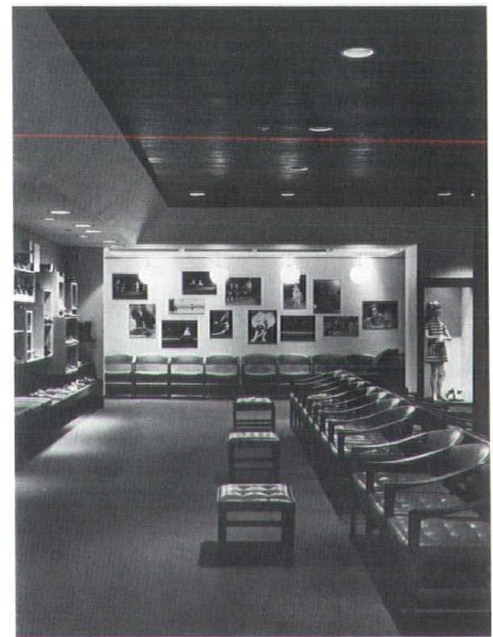

SECTION A

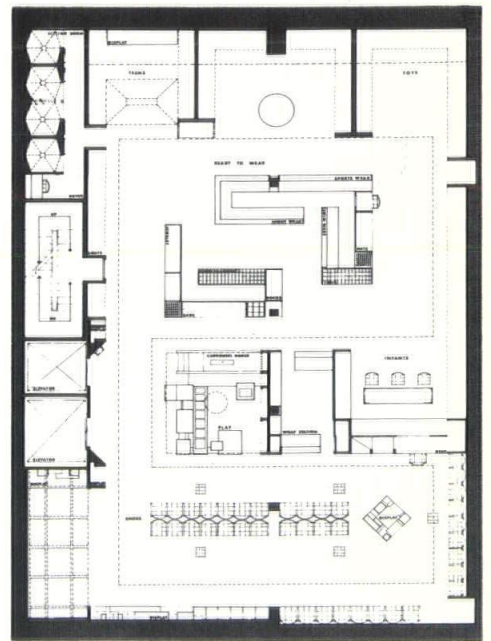
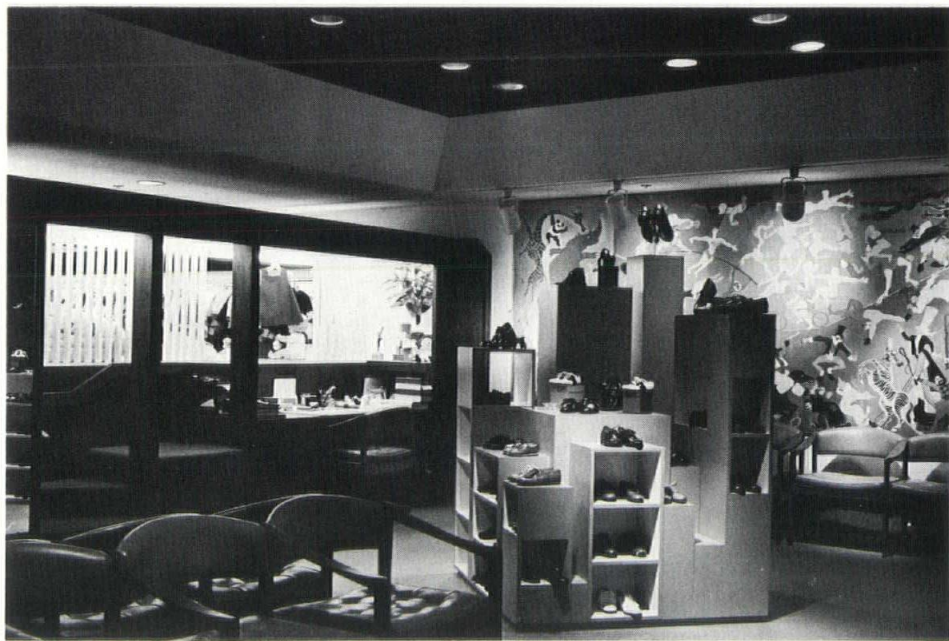

PLAN

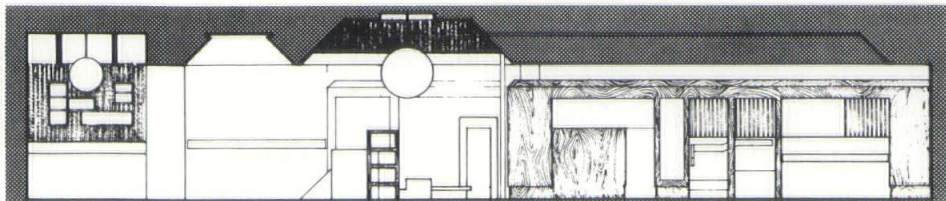

SECTION B

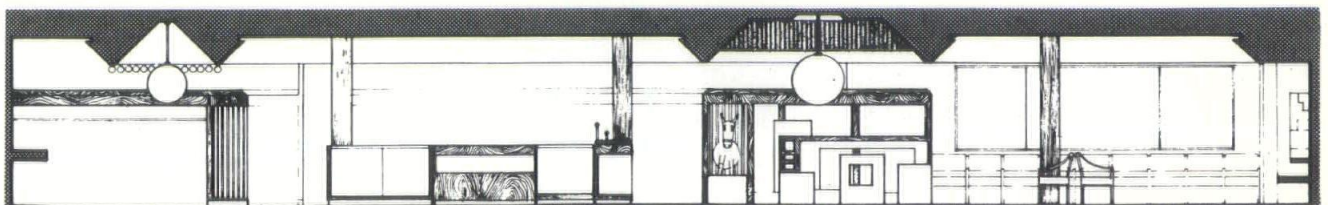

SECTION C

SOUTHERN HILLS UNITED METHODIST CHURCH

Lexington, Kentucky

Architects: Chrisman, Miller & Wallace, Lexington

Structural Engineers: Perry Eades Lexington; White, Walker and McReynolds, Lexington

Mechanical Engineers: Guy Carter & Associates, Lexington; Bruce Kunkel & Associates, Lexington

Owner: Southern Hills United Methodist Church

General Contractor: Eubank & Steele Construction Company, Lexington

In 1959 a congregation of 13 people formed the Southern Hills Methodist Church in Lexington. The small group set out to establish what eventually became a four phase building program. Today the congregation has 1350 members and three of the four building units have been completed.

Phase One - 1960: The members of

the new church developed with the architect a sound plan for expansion, with the first unit to include a fellowship hall and one story education wing. The wing was designed to accommodate a second floor when required. The fellowship hall was to serve as the sanctuary until it was outgrown. This unit cost \$134,000. The building for this first phase was the recipient of a state AIA Award of Merit in 1962.

Phase Two - 1966: The second building unit included the sanctuary and administrative offices. The growing congregation requested a sanctuary with a strong feeling of intimacy and fellowship in which the member was a participant in the ritual and not a spectator. The spiritual leader was to have a close rapport with the participant during the service. The resulting fan shaped sanctuary with its 10 rows of pews grouped amphitheater-style around the pulpit and communion table, induces a feeling of involvement that is further heightened by dramatic, carefully controlled lighting. None of the 700 participants is further than 55 feet from the spiritual leader. Heating and air conditioning are

unobtrusively designed into the ceiling beams resulting in an area with no offensive exposed units or grilles. Cost of this phase was \$260,00.

Phase Three - 1969: Included in this phase of the construction is the second floor addition to the existing education wing. Due to the rapid growth of the congregation this new unit followed closely on the heels of the sanctuary phase. The eight classrooms provided were immediately filled on the first Sunday after completion. The construction of this unit is identical to that of the first unit and blends in as if a part of the original construction. \$122,00 was the cost of this phase.

The originally planned Phase Four will include a chapel, social lounge, and a multi-purpose room for small group meetings, dining, etc. This phase will also complete the enclosure of a quadrangle which will become a formal prayer and meditation garden with access from all surrounding areas. With the further rapid growth of this energetic congregation the construction of this fourth phase can be anticipated in the not too far distant future.

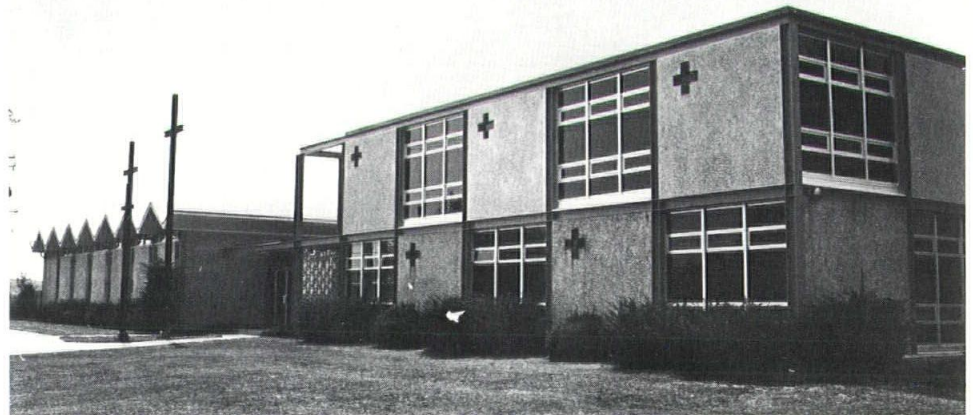
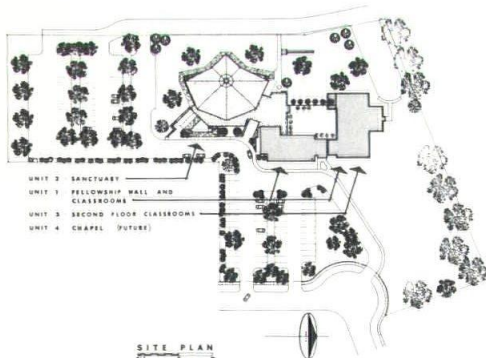
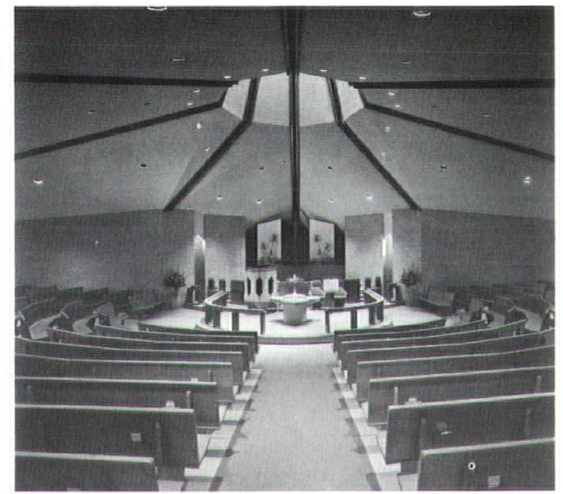

LEE TERMINAL BUILDING

Standiford Field Airport
Louisville, Kentucky

Achitects: Tafel & Schickli, AIA,
Charles R. Akers, AIA, Louisville

Structural Engineers: Development
Engineering Corporation, Louisville

Mechanical Engineers: Kaestner-Lynch
& Associates, Louisville

Owner: Louisville & Jefferson
County Air Board

This new concourse is to provide a central public space for the existing air terminal building, and will consist of a loading canopy, concession areas, lounge seating and milling space. The location of the concourse is in the curved portion of the existing building where presently the central entrance and the automobile loading and unloading curb is located.

The present terminal is a result of years of add-on wings, fingers and bumps that have made for architectural chaos. The architect decided very early in the preliminary master planning stage, that anything added architecturally in the future would have to conform to some basic ground rules which would tend to unify the complex. Essentially, these rules consist of matching the existing east wing's materials, color, texture, and fenestration. The new concourse has been designed under these limits, and when the future west wing is completed, the facade facing the automobile entrance will present a unified appearance.

The new concourse is intended to provide a visual and phycological center for the building complex. This is to be accomplished by giving the exterior a scale strong enough to assert itself among the existing disorganization, and by placing in the interior a sculpture, and sky-light at the complex's asymmetrical center point. Originally, the concourse was conceived to be a two-story high space, which would have accomplished the above goals in a grander manner, but because of economic determinisms, the final design is a one-story solution.

Structurally, the building consists of steel framing on pile footings, tied into the existing steel frame. Some members are encased in exposed concrete, which serves as fireproofing and finish.

Heating and air conditioning is accomplished by use of roof top units using steam from the existing boiler house as the source of energy.

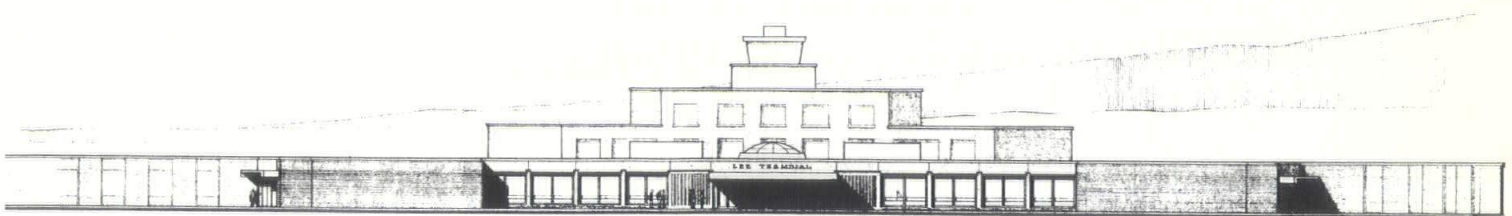
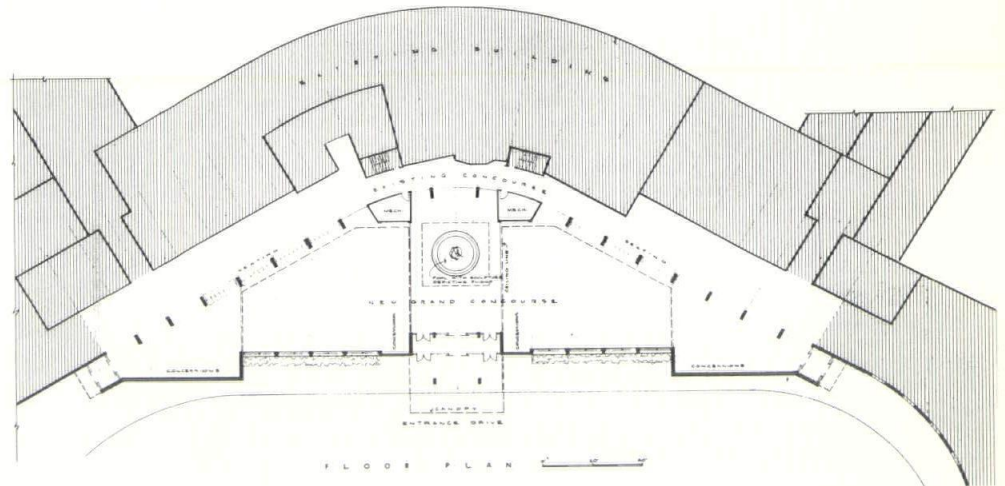
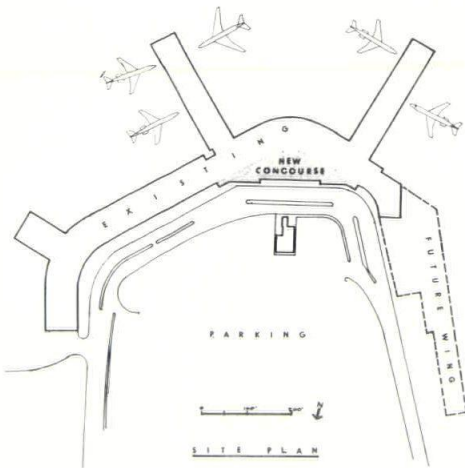

ENTRANCE ELEVATION 1/16"

PARKLAND ELEMENTARY SCHOOL

Louisville, Kentucky

*Architects: Arrasmith, Judd, Rapp
& Associates Architects & Engineers
Louisville*

*Mechanical Engineers: E. R. Ronald
& Associates, Louisville*

*Owner: City of Louisville
Board of Education*

*General Contractor: A. J. Schneider
Construction Company, Louisville*

In this design of an addition to an existing elementary school, a review of new trends in teaching pointed the way toward a departure from traditional concepts previously followed in this area. Individual rooms presided over by a single teacher disappeared. Walls became movable storage units offering greater flexibility and special attention was paid to acoustics through the use of carpeted floors as well as acoustical treatment on the ceiling. Consideration of the very limited site and minimum playground dictated that the plan be a very compact one. As no large vistas or striking views presented themselves, it was indicated that the ultimate arrangement would be inward oriented.

Though by no means the first venture into educational open space, the concept was new to the area and its integration with the dictates of the site gave the inward oriented approach further validity. The flexibility provided enables students to study in groups both large or small depending upon the nature of the students involved, and the students individual abilities.

Planned for the dual purpose of serving as a school and an adult community center, the office area, multi-purpose area, and kitchen were located on the

ground floor adjacent to an entry lobby, which also serves as a link between the old and new structures.

Program requirements for the ground floor were such that a larger area was needed than was necessary to accommodate the facilities of the teaching areas on the two floors above. This factor in turn generated the use of battered brick walls expressing as exterior sculpture the nature of the spaces inside. The nature of the existing structure suggested an exterior expression treated as a skin suggesting spaces and mass rather than the strong module created by exposed columns and beams.

Vandalism being a very real problem in the area, exterior fenestration was held to a minimum. In a building completely air conditioned and artificially lighted, the windows become physiological factors, and were included so some contact with exterior and interior space would be retained.

Range of buildings materials was held to a minimum. Exterior brick, matching the old building, was carried into the lobby and throughout major circulation spaces to carry a continuity between exterior and interior areas. Stack bond concrete block for walls was the only other major material used.



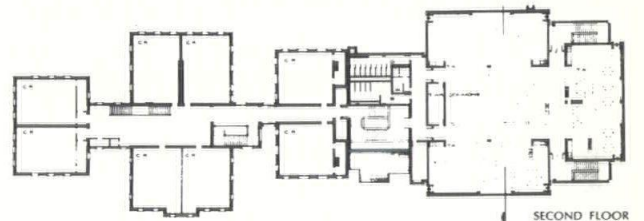
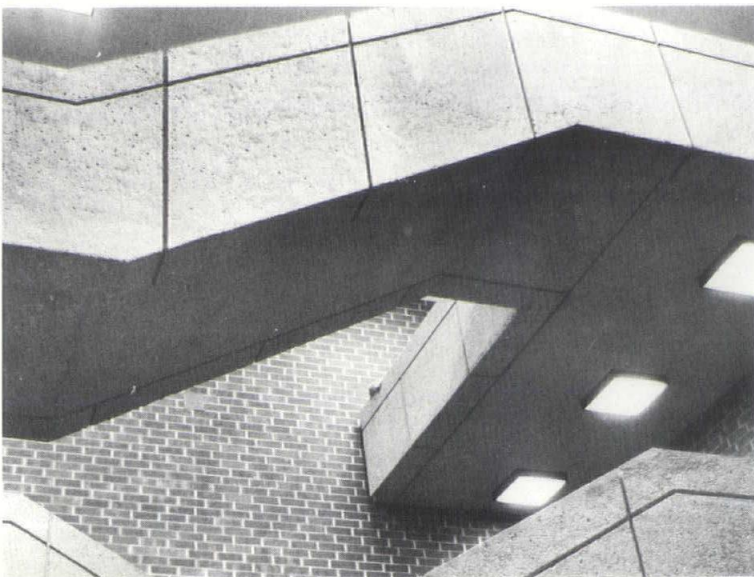
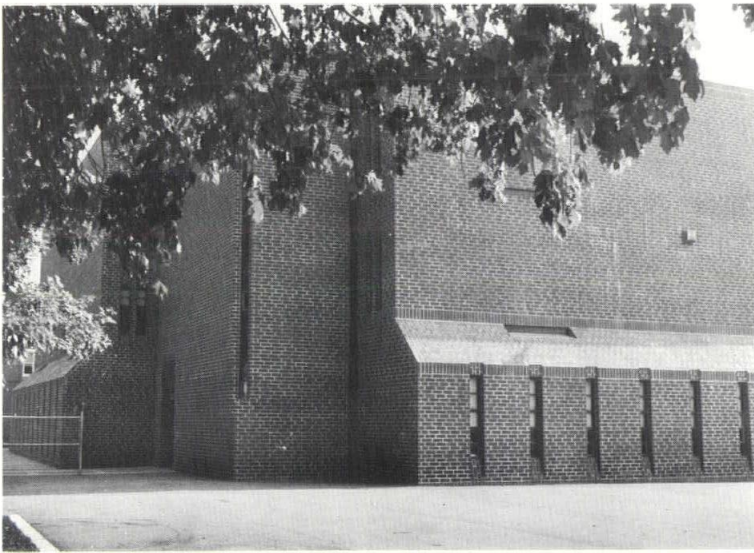
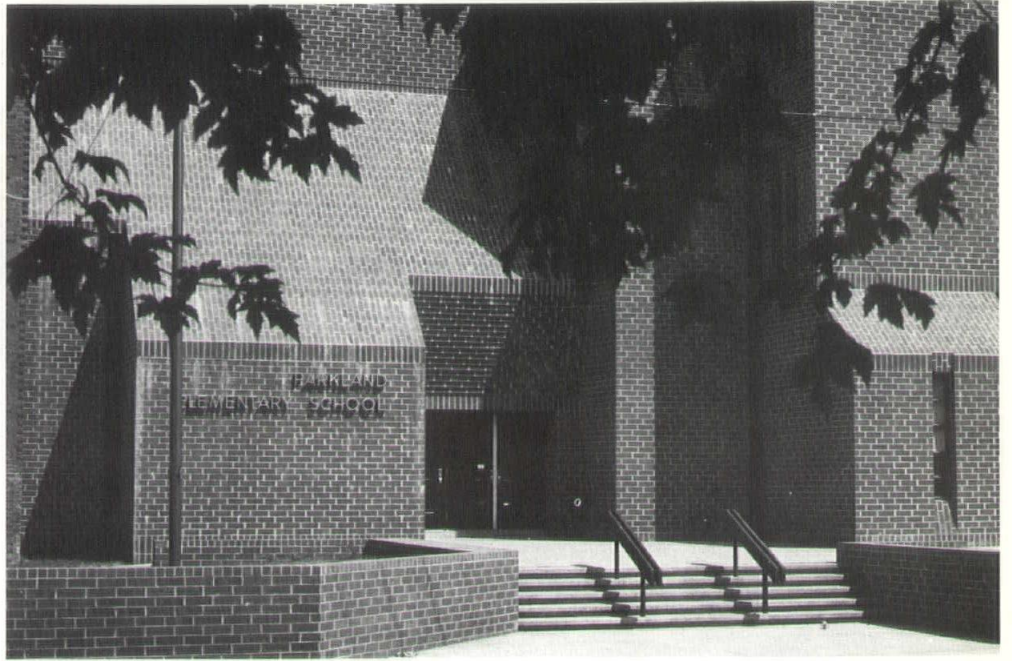
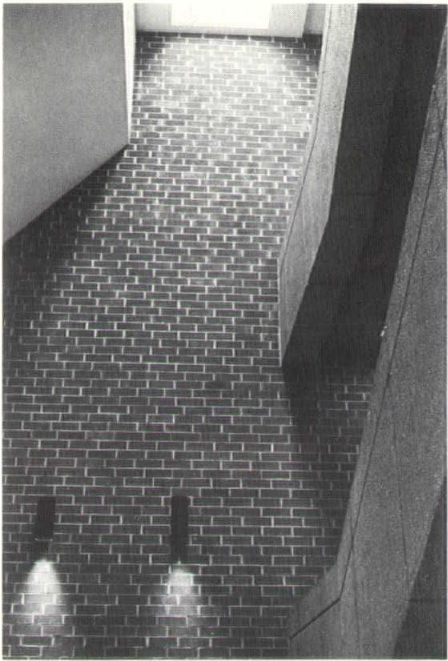

SECOND FLOOR

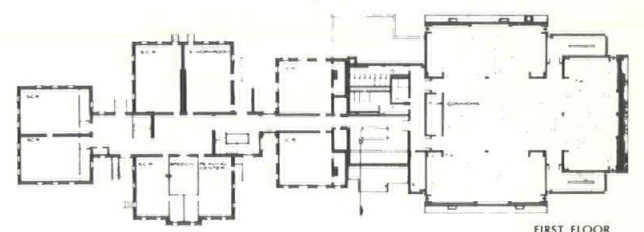

FIRST FLOOR

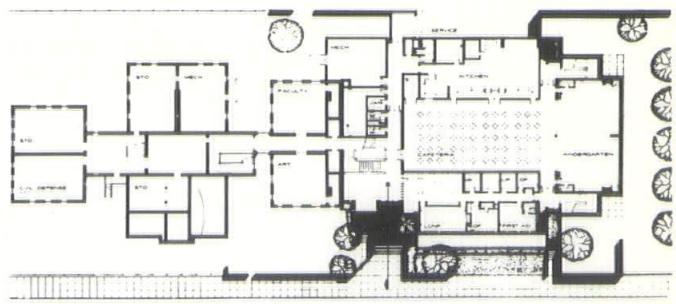

GROUND FLOOR

FIRST SECURITY NATIONAL BANK AND TRUST CO.

*Chevy Chase Branch
Lexington, Kentucky*

*Architects: Johnson-Romanowitz,
Architects, Lexington*

*Consulting Engineers: Staggs and
Fisher, Lexington*

*Owner: First Security National Bank
And Trust Co.*

*General Contractor: Sparks-Terrell
Lumber Co., Lexington*

The problem required the remodeling of an existing bank building to the extent of doubling the floor area, reorganizing the automobile traffic and adding expandable drive-in facilities. The owner desired to present an appearance which would appeal to traditionally oriented clientele, yet project a contemporary image consistent with the bank's business philosophy.

The solution involved expanding the area of the building to the west and shifting the tellers windows to the west side, thereby permitting longer automobile line-up around the rear. A television drive-in window was added and provision made for future TV windows to be extended westward.

The existing roof was extended to the west and repetitive wood strips added to the fascia to mask joints and establish a strong repetitive shadow pattern around the entire perimeter of the building.

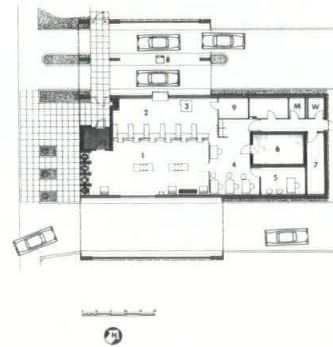
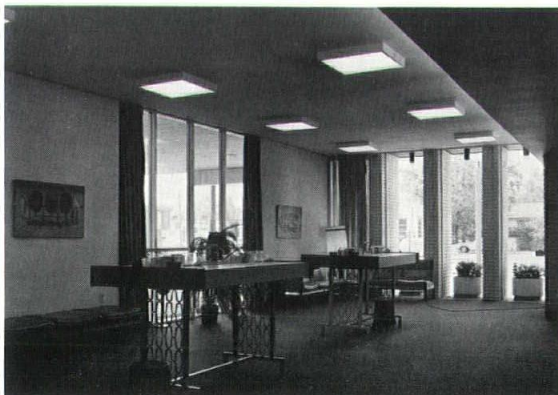
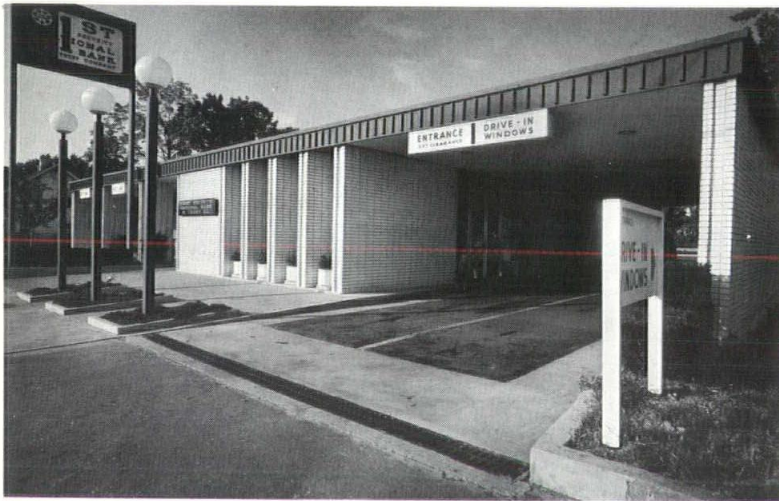

FLOOR PLAN

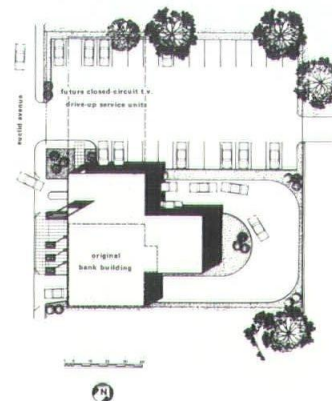

SITE PLAN

- 1 Lobby
- 2 Tellers
- 3 Closed-Circuit T.V. Control Console
- 4 Business area
- 5 Conference
- 6 Vault
- 7 Mechanical
- 8 Closed Circuit T.V. Service Unit
- 9 Storage
- 10 Employees

LOUISVILLE FREE PUBLIC LIBRARY

Louisville, Kentucky

Architects: Louis and Henry Architects & Associates, Louisville

Landscape Architects: Miller, Wihry & Brooks, Louisville

Mechanical and Electrical Design: E. R. Ronald & Associates, Louisville

Owner: City of Louisville

General Contractor: Struck Construction Company, Louisville

Scheduled for completion by August, 1969, the Louisville Free Public Library will add 110,000 sq. ft. to the existing Main Library facility of Louisville.

The increased space will provide room for an additional 400,000 volumes, 500 new seats, the new Kentucky Room, a Government Documents Section, a Rare Books Section, the Technical Department and Administrative offices. Auxiliary services also available in the old structure will include an Audio-Visual Department, a Children's Department, and a Junior Art Gallery.

A plaza surrounds the new facility on three sides and is reached by gently graduated stairways and ramps. The central element of the plaza is a fountain on the west (Fourth Street) side.

The exterior design concept of the new addition defers to the old in proportion, rhythm, texture, color, but at the same time tries to capture what Ada Louise Huxtable calls "The grandeur of our times - bold, rough, sometimes brutal, technologically marvelous, genuinely expressive of an age that is not smooth or classical at all."

Interior elements are designed to encourage optimum use of the library by providing comfortable lounge seating as well as individual study accommodations. A strong, bold color scheme, combined natural light and space all blend to produce a stimulating environment which is conducive to the learning experience.

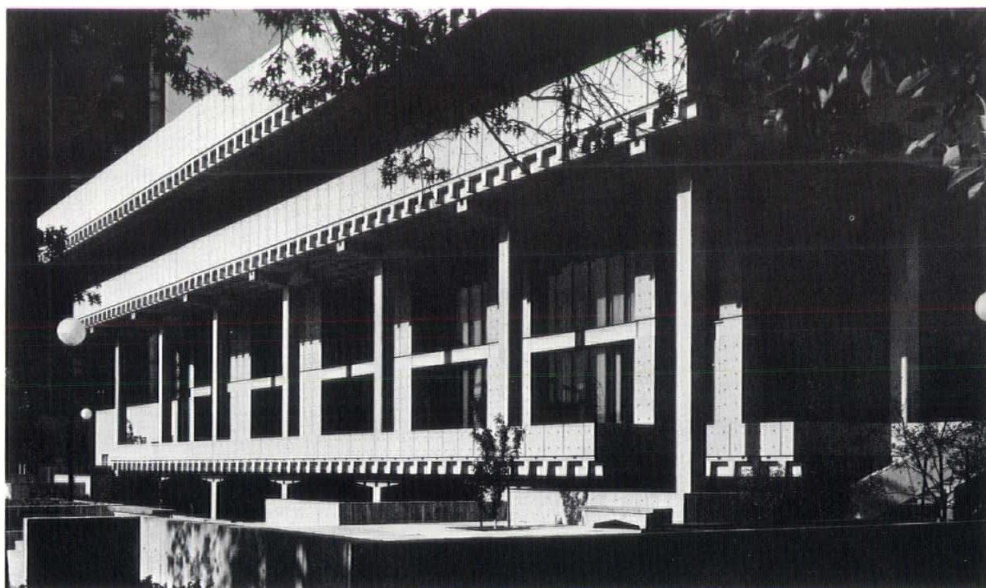

ST. THERESE CATHOLIC CHURCH

Louisville, Kentucky

Architect: Lawrence P. Melillo, AIA, Louisville

Structural Engineers: Senler, Campbell & Associates, Louisville

Mechanical Engineers: Southern Engineering Co., Louisville

Owner: Archdiocese of Louisville

General Contractor: Joseph R. Haas, Jr., Louisville

St. Therese Church was built in 1929 in a Baroque, Spanish influenced, Byzantine style, and remained essentially the same until its present renovation. The requirement was to renovate the church to better implement the new liturgy developed by Vatican II, while maintaining the character of the existing church. The objective was to: bring into visual unity all functions of the church, such as Baptism and Confession; bring the congregation physically closer to the altar; keep existing statues and plaques available for private devotions; and develop a new entrance with a ramp for the elderly and others unable to negotiate steps.

The use of iron gates was retained for separation of nave and baptistry. They were also used to define the private devotional chapel and the priests' sacristy. The altar was brought forward into the octagonal nave area. The pews were arranged to provide a feeling of community among the people. The seating slopes toward the altar for maximum vision. Existing windows in the dome of

the church, which had been plastered over due to water leakage, were re-opened to increase daylight in the nave and added to the central focus of the new altar.

The sanctuary was revised to function as a 50-seat chapel and a portion of the boy's sacristy was converted into a private devotional chapel where many of the old statues and plaques were placed. The confessionals were relocated in the old halls leading to the sacristys. One former confessional became a new entrance, with ramp from the street level; the other now houses a small organ for daily use. The church was carpeted to control sound reverberation and to give a more intimate feeling to the seating areas. The balcony was cut back, accommodating only the large pipe organ. It also increased the light in the nave area and made the main entrance more open for a better view of the total interior.

These changes have focused attention on the Eucharistic sacrifice while unifying the people physically and spiritually.

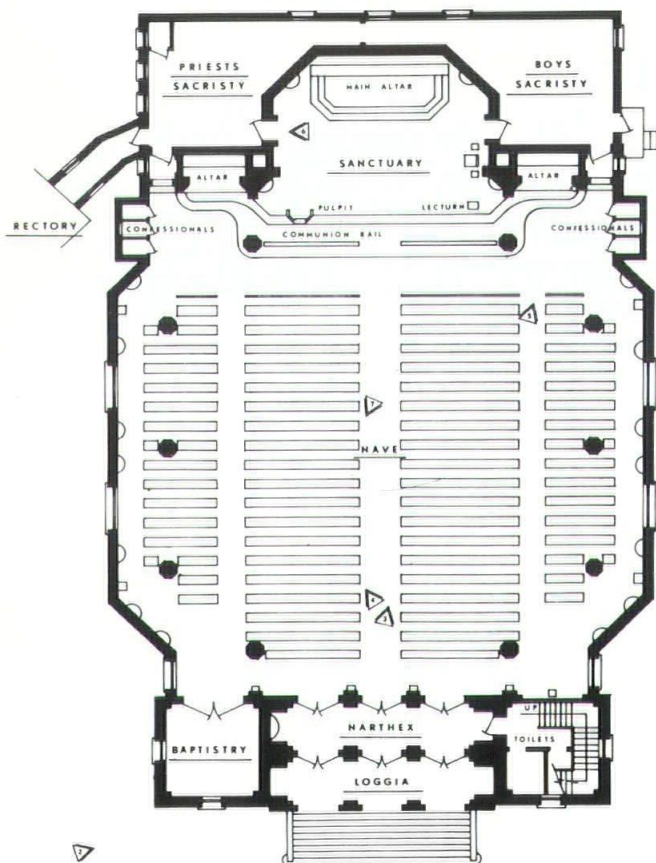

PLAN ORIGINAL

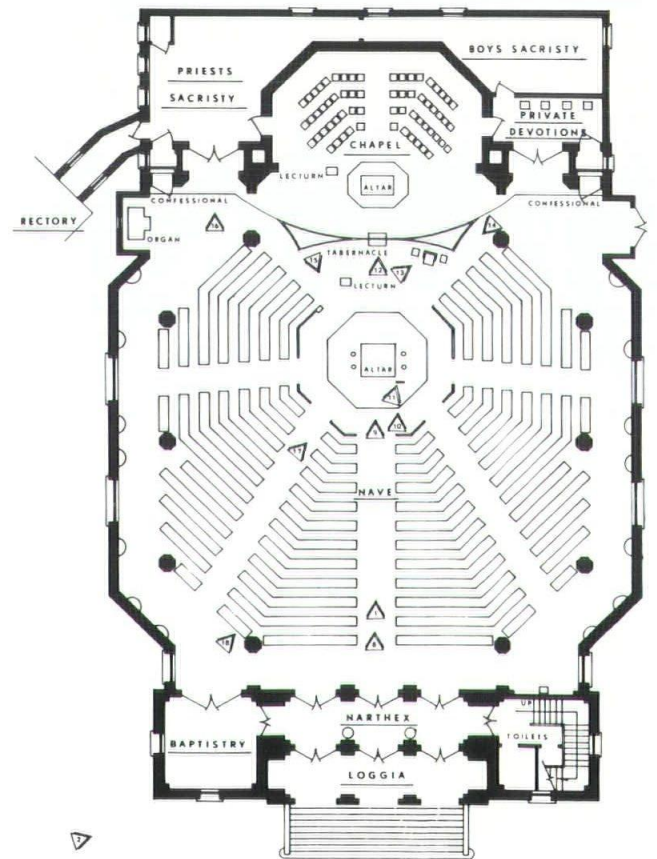

PLAN RENOVATED



BEFORE



AFTER



KSA NEWS NOTES

THE STUDENT REVIEW

The School of Architecture at U. K. will experience change in several areas this year; the most notable being its location. Pence Hall, the present architecture building, is scheduled for demolition in order to make way for a new library addition. A new building, thus, became the first order of business.

The search for a new home first centered on McVey Hall; which is presently

occupied by the Math and English departments, as well as the computing center. Facilities there, however, were found to be inadequate and attention was directed to a warehouse on the northwest fringe of the campus. The location was favorable for several reasons. The space available would be more than adequate, there would be easy access to bookstores and eating facilities and parking areas on the site would be open to students. The location was approved and present plans call for

occupation of the warehouse around the first of the year.

Dean Charles Graves is serving as a regular fifth year studio critic this year. The senior problem, two semesters in duration, will deal with problems in several slum areas of Lexington.

A list of visiting lecturers will be printed in the next issue as will be an individual student project from last year, space allowing. Forthcoming issues will contain student projects, comments, editorials, activities, as well as general events within the school.

NEW AIA FIRM

Frederick G. St. Clair, AIA, formerly of Johnson-St. Clair, Architects, Owensboro, has announced the opening of his new offices at The Stables, No. 3, 1919 Parrish Avenue, Owensboro. The firm is identified as Frederick G. St. Clair, Architect.

ANNUAL ROSTER ISSUE

The KA Editorial Council has announced that the official 1970 Roster of the Kentucky Society of Architects, AIA, will be published in the January-February issue of the KENTUCKY ARCHITECT.

KA TRIES FOR AWARD

The KENTUCKY ARCHITECT has been entered in the AIA 1969 Component Editors' publication competition. All entries are submitted by AIA components throughout the country. Results of the competition will be announced at the Component Editors' Conference at AIA headquarters in Washington, D.C., November 12-13.

STATE BOARD EXAMS

C. Julian Oberwarth, FAIA, Executive Director, Kentucky State Board of Examiners and Registration of Architects, has announced that 35 persons will be eligible to take the State Board examinations December 16-19. This is one of the largest groups ever to take the examinations, which will be held at the School of Architecture, University of Kentucky, Lexington.

The KSA Annual Honor Awards Banquet and Presentations will be held Friday, December 5, 1969 at the Ramada Inn, Frankfort.



New walls to explore

New Kuramic Seamless Epoxy Wall Coating by Kurfees.

A completely new wall coating that opens new worlds of design. Gives you the strength, beauty and sheen of tile . . . at 1/3 the cost! Kurfees Kuramic is scratch-impact-chemical-resistant . . . fire retardant . . . and has no dirt catching mortar joints. Contact J. B. Tabler for more information on Kuramic's 490 colors, plus fleck and veil coats, its design flexibility and its application ease.

KURFEES PAINT COMPANY
201 E. Market Street • Louisville, Kentucky 40202



Eubank & Steele Construction Co.

611 E. Third Street

Lexington, Kentucky 40501

606 - 255-8492



General Contractor for the Sanctuary and Education Building addition of the Southern Hills United Methodist Church

- Custom
- Kits
- Components
- Design

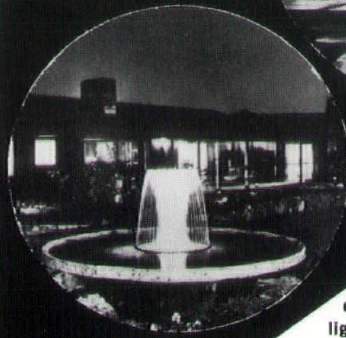

A complete line of bronze submersible lighting and accessories.

kim fountains and Underwater Lighting

Write for free brochure and specifications . . .

kim lighting, inc.

1467 North Lidcombe Ave. El Monte, California 91733
Architectural/Landscape/Submersible Lighting • Decorative Fountains



LET
THE
RESULT
MATCH
THE
RENDERING



E. K. GEYSER COMPANY
915 McARDLE ROADWAY/PGH., PA. 15203

LOUISVILLE FREE PUBLIC LIBRARY/LOUIS & HENRY, ARCHITECTS & ASSOCIATES

WINDOWS/E. K. GEYSER COMPANY

DODGE REPORTS

F. W. DODGE DIVISION

McGraw-Hill Information Systems

OFFICES AND PLAN ROOMS

3715 Bardstown Road, Louisville, Kentucky 40218
502 - 459-5020

620 Euclid Avenue, Lexington, Kentucky 40502
606 - 266-0466

2528 Kemper Lane, Cincinnati, Ohio 45206
513 - 861-1450

Southern Desk Company
a division of



Hickory, N. C. 28601

TO CREATE THE LIGHTING EFFECTS REQUIRED
FOR MODERN DESIGN IN ARCHITECTURE

SPECIFICATION FLUORESCENT FIXTURES
MADE IN KENTUCKY

MANUFACTURERS OF LIGHTING FIXTURES
FOR OVER 36 YEARS

PHONE 587-6094

LOUISVILLE LAMP CO., INC.

724 W. BRECKINRIDGE ST.

LOUISVILLE, KY., 40203

Manufacturer of the Sanctuary
Seating for the Southern Hills
United Methodist Church

Kentucky Representative:

FRED W. BUDDÉ

P. O. Box 7341

Louisville, Ky. 40207

502 - 895-1057



**CENTRAL KENTUCKY SUPPLY
COMPANY**

1077 Eastland Drive
Lexington, Kentucky 40505
606 - 254-9341

- Lumber
- Millwork
- Building Materials
- Hardware
- Hollow Metal Doors
and Frames

Finish Hardware for the First Security National Bank
and Trust Co. and Metal Doors and Frames Supplier
for the Education Building Addition to the
Southern Hills United Hills Methodist Church



Since 1922

**FOOD PREPARATION AND
SERVING EQUIPMENT**

- Fabrication By Skilled Craftsmen
In Our Own Modern Plant
- Distributors of Dishwashers,
Cooking Equipment and
Food Machinery

FOR

*Schools, Institutions, Hospitals,
Churches and Restaurants*

**LEWIS METAL EQUIPMENT
COMPANY, INC.**

116 S. Tenth Street

Louisville, Ky. 40202

502 - 584-3155

**DETERMANN
GLASS CO., INC.**

**GLASS & GLAZING
CONTRACTORS**

1474 S. Floyd Street

Louisville, Kentucky 40208

502 - 635-2668-9

Glass and Glazing Contractor
for the
Parkland Elementary School

PASSENGER AND FREIGHT ELEVATORS



LOUISVILLE, KY.
2520 W. Market St.
Phone 502-778-1671

LEXINGTON, KY.
1202 Industry Road
Phone 606-252-0386

EVANSVILLE, IND.
163 S. Third Avenue
Phone 812-423-7771

PASSENGER AND FREIGHT ELEVATORS

**ATLAS PLASTER AND
SUPPLY CO.**
2214 SOUTH FLOYD ST.
LOUISVILLE, KY. 40217

FEATURING — Face Brick

Belden
Cherokee
General Shale
Owensboro
and others

ALSO BUILDING MATERIALS

PHONE US FOR SERVICE

502 - 637-3607

**Lexington Cut Stone
Marble & Tile Co.**

276 Midland Avenue
Lexington, Kentucky 40502
606 - 255-2496

Fabricators and Suppliers of All
Types of Natural Stone and Granite

We Have A Wide Selection of:

- Landscape Stone
- Cold Spring Marble
- Georgia Marble
- Kentucky River Stone
- Decorative Marble Chips
- Ohio Sandstone

We Also Install Ceramic Tile

KENLITE

LIGHTWEIGHT

- CONCRETE MASONRY UNITS
- REINFORCED CONCRETE
- PRESTRESSED CONCRETE
- PRECAST CONCRETE

High Strength, Increased Insulation,
Reduced Dead-Load, Durability, Greater
Fire-Resistance, Economy

**ONE-
THIRD / LESS WEIGHT
LESS WORK**



Steele Supply Company

1155 Industry Road
Lexington, Kentucky 40505
606 - 255-7746

Eljer Plumbing Fixtures
Weil-McLain Boilers
Powell Valves
Tyler Soil Pipe
International Furnaces
Lochinvar Water Heaters

WALTER COMPANY

STEEL PRODUCTS CO.

ARCHITECTURAL PRODUCTS CO.

1090 Eastland Drive
Lexington, Kentucky 40501
606 - 233-0944

Structural Steel, Steel Joist,
Miscellaneous Metal,
Metal Roof Decks,
Tectum Roof Deck,
Partitions, Skylights, and
Building Specialties

— CONSULTING SERVICES —

C.E.C.

LEGGETT & IRVAN

Consulting Engineers
Civil and Structural

1440 Forbes Road Dial 255-3611
Lexington, Kentucky 40505

E. R. RONALD & ASSOCIATES CONSULTING ENGINEERS

543 South Third Street
Louisville, Kentucky

K.A.C.E.

C.E.C.

Hummel, George, & Kleine-Kracht, Inc. Consulting Engineers

Design-Supervision-Consultation
on
Structures and Foundations
3825 Bardstown Rd. Louisville

American Testing & Engineering Corp.

Soil and Foundation
Engineering Consultants
5417 Lodema Way 502/969-3241



SOILS and CIVIL ENGINEERING
Investigation • Design • Reports

MILTON M. GREENBAUM, ASSOCIATES, INC.

CONSULTING ENGINEERS

306 York Street
LOUISVILLE, KENTUCKY 40203
TELEPHONE: 584-4941

james e. hough & ASSOCIATES

Consulting Soil and Geological Engineers

Test Borings, Soil Mechanics Laboratories
Analysis, Supervision, Inspection

3398 W. Galbraith Rd. 513/521-1967
Cincinnati

7520 Preston Hwy. 502/964-3900
Louisville

ADAMS, FRAZIER & ANDERSON

Consulting Engineers
Mechanical and Electrical
Bakhaus Building
Suite 228
1500 Leestown Road
Lexington, Ky. 40505
Phone: 606 - 254-3147

FULLER & MOSSBARGER Civil Engineers

Subsurface and Foundation Investigations
Structural Design
Materials Testing and Control
Surveying and Mapping
391 Virginia Ave. Lexington, Ky. 40504
Phone: 606 - 233-0574

Mason & Hanger - Silas Mason Company, Inc. Consulting Engineers

Industrial Process Design, Structures,
Foundations, Mechanical and Electrical,
Water and Waste Treatment, Highways
1500 West Main Street Lexington, Ky. 40508
Phone: 606 - 252-4421

White, Walker & McReynolds Consulting Engineers

Concrete, Steel & Timber Structures
Designs, Plans, Specifications and Supervision
915 S. Limestone St. Lexington, Ky. 40503
Phone: 606 - 255-7976

Senler, Campbell and Associates Consulting Engineers

Structural Design, Supervision, Consultation
1311 S. Third St. Louisville, Ky. 40208
Phone: 502 - 584-2134

PRESTON & ASSOCIATES Consulting Civil Engineers

110 Lowry Lane Lexington, Ky. 40503
Phone: 606 - 277-7191

Member Consulting Engineers Council

— CONSULTING SERVICES —

HILLIKER ASSOCIATES
FOOD SERVICE CONSULTANTS

EDWARD J. LALLY F.F.C.S.

105 W. 4th Street
Cincinnati, Ohio
721-5430

418 Division Street
Erlanger, Kentucky
341-8491

E. W. Neel & Associates

Consulting Engineers

Mechanical and Electrical

113 Browns Lane Louisville, Ky. 40207

Phone: 502 - 896-1741

STOKLEY & ASSOCIATES

Consulting Engineers

Civil - Soil - Geological
Laboratory Testing, Drilling, Surveying & Design,
Foundation Investigations & Reports,
Soil Engineering & Testing,
Reports for Highways and Dams

108 Stone Rd. Lexington, Ky. 40503

Phone: 606 - 278-3402

STAGGS AND FISHER

Consulting Engineers

Mechanical & Electrical Engineers

317 S. Ashland Ave. Lexington, Ky. 40502

Phone: 606 - 266-1188

Member Consulting Engineers Council

WITT AND ASSOCIATES

Consulting Engineers

Surveys, Site Planning and Development

449 Ashland Ave. Lexington, Ky. 40502

Phone: 606 - 266-4923

Member Consulting Engineers Council

Southern Engineering Co.

Consulting Engineers

Mechanical and Electrical

928 S. Third St. Louisville, Ky. 40203

Phone: 502 - 583-5352

**WHEN
POWER
GOES OFF...**

**KOHLER
COMES
ON!**

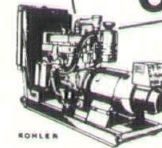

A Kohler electric plant starts automatically the instant utility power fails. Lets you have heat during a blizzard ... air-conditioning during a heat wave. Refrigeration, lights, business machines work as if all were normal. Keeps your business IN business, whether a small retail store, supermarket, bank, department store, office...

**ELLINGSWORTH
AUTO ELECTRIC CO.**

Call 585-5055/1003-9 E. Broadway
LOUISVILLE, KENTUCKY 40204

WHITNEY & STEINMETZ

Consulting Engineers

Electrical and Mechanical

P. O. Box 43128 Middletown, Ky. 40243

Phone: 502 - 245-0231

Wright, Morgan, Brown & McKnight, Inc.

Consulting Engineers

Civil and Structural Engineers

1452 Leestown Rd. Lexington, Ky. 40505

Phone: 606 - 254-7939

The H. C. Nutting Company

Consultants in Soil Engineering
and Foundation Design

Test Borings

Complete Testing Laboratory -
Soils, Concrete, Asphalt

Inspection Services - Analysis
General Supervision

2028 Madison Ave.
Covington, Kentucky

4120 Airport Rd.
Cincinnati, Ohio

Don Perkins and Associates

Foundation Investigation

Auger Borings - Diamond Core Drilling
Water Pressure Testing - Pressure Grouting
Soils Engineering & Reports
Complete Testing Laboratory

Route 6, Highway 421 Lexington, Ky.

Phone: 606 - 255-2154

PROCTOR-INGELS & ASSOCIATES, INC.

CONSULTING ENGINEERS

Civil Division
Suite 5

101 Malabu Dr.
Lexington, Ky. 40503
Ph: (606) 278-8441

Mechanical & Electrical
Division

915 South Limestone St.
Lexington, Ky. 40503
Ph: (606) 252-7561

JOHNSON, DEPP & QUISENBERRY

Consulting Engineers

CIVIL - SURVEY

2625 Frederica St. Owensboro, Ky. 42301

Phone: 502 - 683-2444

Members Consulting Engineers Council

Kroboth Engineers, Inc.

Consulting Engineers

Civil - Structural

110 Lowry Lane Lexington, Ky. 40503

Phone: 606 - 277-5769

Member Consulting Engineers Council

Bill List & Associates

Consulting Civil Engineers

443 South Ashland Avenue

Lexington, Ky. 40502

Phone: 606 - 266-8814

**HUGH DILLEHAY
AND ASSOCIATES, INC.**

CONSULTING ENGINEERS
Mechanical and Electrical

620 Euclid Ave. Lexington, Ky. 40502

Phone: 606 - 266-0441

Member Consulting Engineers Council

Refrigeration Sales Company, Inc.

Finer Food Equipment - Stainless Steel Fabricators

315 E. Breckinridge

Louisville, Kentucky 40203

Phone: 502 - 582-1607-8

Kitchen Equipment Contractor
for the Parkland Elementary School

DANE

Sheet Metal, Inc.

Sheet Metal Contractors

2714 Outer Loop

Louisville, Kentucky 40219

502 - 969-3246

Furnished and Installed Exposed
Ceiling Enclosures and All Other
Sheet Metal Components for Heating,
Air Conditioning and Ventilating
Systems for the Louisville
Free Public Library

A. C. Rose and Rogers Co., Inc.

Heating and Air Conditioning Contractors

1006 Delaware Avenue

Lexington, Kentucky 40505

Heating and Air Conditioning Contractor for the
First Security National Bank and Trust Co.



*Venetian Blinds for Science Building, Georgetown
College, Georgetown, Ky., Furnished by:*

**THE DURAIWEAR
COMPANY**

LEXINGTON TENT & AWNING CO.

419 S. Broadway P. O. Box 579
Lexington, Kentucky 40501
Phone: (A.C. 606) 252-5064

**Commercial and Residential Interiors by
William E. Clements, NSID**

SCHOOL EQUIPMENT & FURNITURE

AMERICAN DESK CO.
Auditorium Seating
Stadium Seating
Language Laboratory Equipment
COLLEGE DALE CABINETS, INC.
Science Room Equipment
Home Economics Equipment
Art Room Equipment
STACOR VISIONAIRE, INC.
Wood Library Equipment
ESTEY CORP.
Steel Library Equipment
SICO, INC.
Folding Stages & Tables

OFFICE FURNITURE

ART METAL, INC.
Steel Desks & Files
ROYALMETAL CORP.
Metal Chairs, Reception Seating
JASPER OFFICE FURNITURE CO.
Wood Desks
TENNSCO CORP.
Steel Storage Cabinets
GREGSON MFG. CO.
Upholstered Wood Chairs,
Reception Seating

Statewide Sales Representation
Complete Layout & Specifications Writing
Catalogs & Literature On Request
Display Rooms Open Daily or By Appointment

S *Standard* **OFFICE FURNITURE & SUPPLIES**
A Division of the Standard Printing Company, Inc.
220-230 SOUTH FIRST ST. • P.O. BOX 1736 • LOUISVILLE, KY. 40201

SCHEPER

Woodwork, Inc.

Manufacturers of
Custom Millwork

Finishing On Request

1250 Licking Pike
Newport, Kentucky 41072
606 - 261-8361



*Interiorly yours
with
Interior Design
and Furnishings*

Residential • Commercial

hubbuch in kentucky
Louisville • Main at Fourth • 583-2716
Lexington • Owensboro



MURPHY ELEVATORS and SERVICES

- PASSENGER
FREIGHT
RESIDENCE
DUMBWAITERS
MATERIAL HANDLING EQUIP.
GLOBE WAYNE
- INSPECTION SERVICE,
FULL MAINTENANCE
AND REPAIRS ON ALL
MAKE ELEVATORS

Area Code 502 587-1225

**The MURPHY
ELEVATOR CO.**
INCORPORATED

128 E. MAIN ST. — LOUISVILLE, KY. 40202
741 PRICE AVE. — LEXINGTON, KY. 40508



HOT WATER

when and where it's needed . . .

Ruud Compact Copper Heaters for Large Volume Hot Water
New gas water heaters with input capacities from 100,000 to 1,600,000 Btu/hr offer dependable answer to volume hot water demands — at exact temperatures — for commercial and industrial applications.

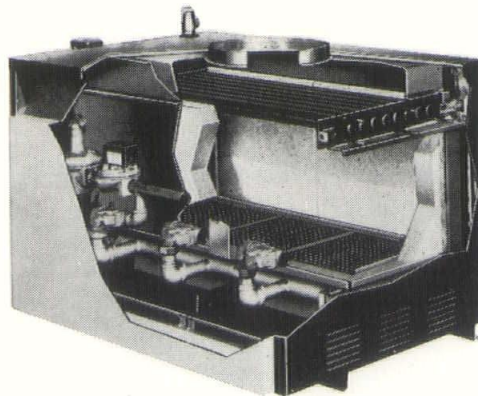

**Ruud will
help you plan
economical,
modern hot
water service
for your needs**

Cutaway view of medium sized heater shows controls, burner combustion chamber, and finned tubes with right header removed for cleaning.

RUUD Water Heater Sales Co.

840 EAST CHESTNUT STREET LOUISVILLE, KY. 40204
PHONE 502-583-7629

THE KENTUCKY ARCHITECT

P. O. Box 557
Frankfort, Kentucky 40601
Address Correction Requested
Return Postage Guaranteed

AIA LIBRARY
1735 NEW YORK AVE. N.W.
WASHINGTON, D.C. 20006
14

BULK RATE
U.S. POSTAGE
PAID
Louisville, Ky.
Permit No. 1

AL J. SCHNEIDER & ASSOCIATES, INC.
General Contractors

3720 SOUTH 7th STREET

LOUISVILLE, KENTUCKY 40216

502 - 448-7141



General Contractor for the Parkland Elementary School

**You've got more important things
to worry about than painting.**

We don't. We like to dive into a painting assignment when specs are being written, and we don't dry out till the building walls do.

From specs to inspection, we stay involved in your job. Keeping your technical data and color selection materials as fresh as this morning's paper. Making sure you

have nothing but the latest product information.

Then we stay on top of things to make sure your painting contractor has the supplies he needs. We're close by to solve technical problems. To make sure colors turn out the way you visualized them. And that coats hide the way they should. That's why...

Those who know Devoe

GO DEVOE

DIVISION OF CELANESE COATINGS COMPANY
LOUISVILLE, KENTUCKY 40202

COMPLETE ARCHITECT DEPARTMENT
108 FAIRFAX AVENUE
LOUISVILLE, KENTUCKY 40207
502-896-8854

