

10/10/58

NORTHWEST ARCHITECT

AMERICAN INSTITUTE
OF
ARCHITECTS
OCT 6 1958
LIBRARY

September
October
1958

•

Volume XXII
Number Five

ANOTHER
Blue Ribbon
INSTALLATION

thing a good
~~name~~ to remember

ELECTRIC AIR CONDITIONING!

FIRST FEDERAL SAVINGS AND LOAN ASSOCIATION, 85 S. Seventh St., Minneapolis, Minn.



ARCHITECTS: *Larson & McLaren*

ELECTRICAL CONTRACTOR: *Industrial Electric Company*

AIR CONDITIONING CONTRACTOR: *Commercial Air Conditioning, Inc.*

A CUSTOM ELECTRIC AIR CONDITIONING SYSTEM DESIGNED TO PROVIDE ACCURATE, QUIET, AND AUTOMATIC OPERATION. IN ADDITION, THE OWNERS OF THIS SYSTEM WILL BENEFIT BY THE DEPENDABILITY, ECONOMY AND PUBLIC ACCEPTANCE OF ELECTRIC AIR CONDITIONING.

Information compiled by

NORTHERN STATES **NSP** POWER COMPANY

For factual lighting information, technical data on light sources, fixtures, relative costs, etc.

Call Commercial Sales Department — Northern States Power Company



ANEMOSTAT reports on All-Air High Velocity Systems

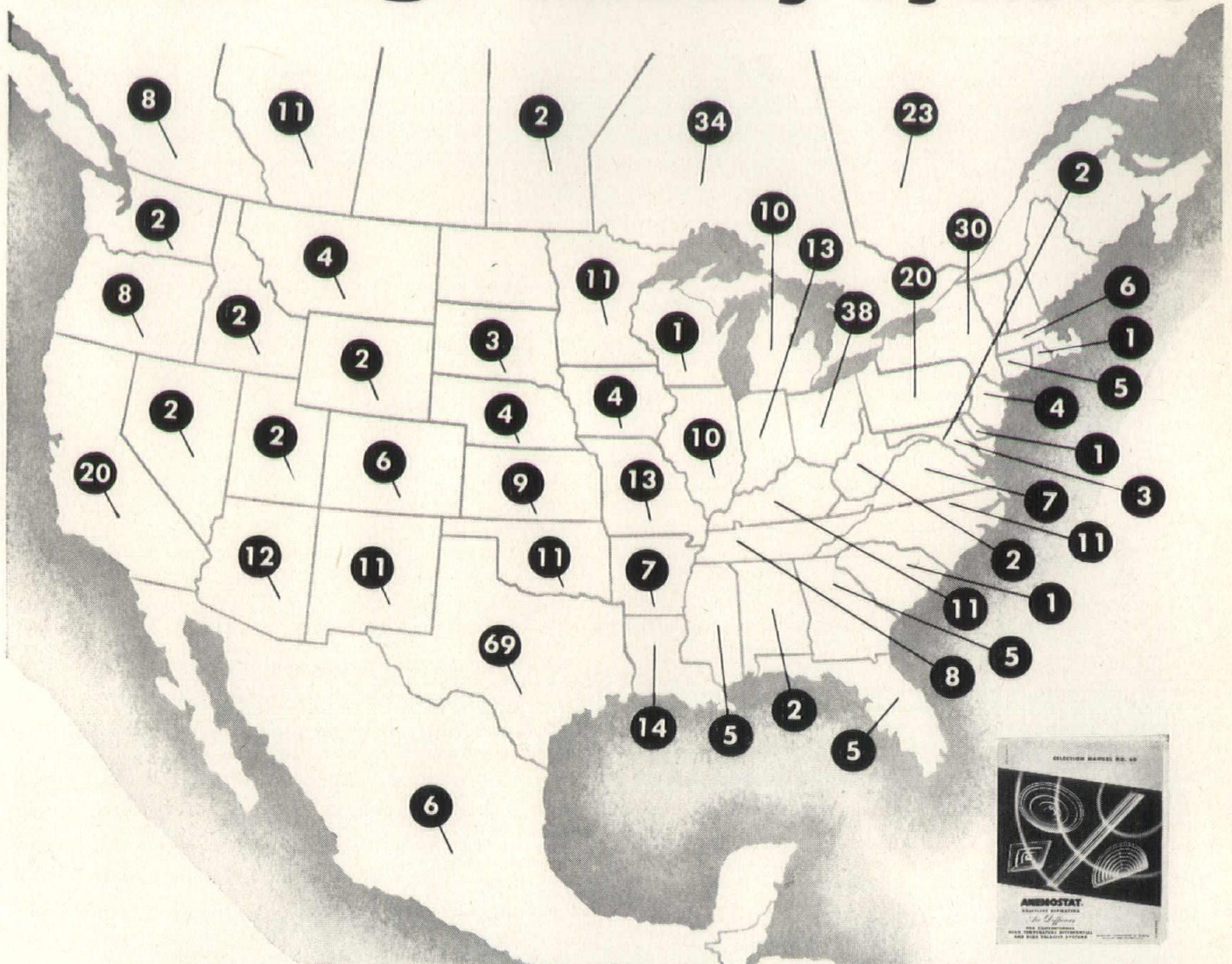

Anemostat Corporation of America pioneered the development of All-Air High Velocity Systems. Anemostat leadership in high velocity systems has resulted in more than 500 fine installations using more than 60,000 units in office buildings, schools, hospitals, auditoriums, etc. throughout the United States, Canada and Mexico. Anemostat Selection Manual No. 60 contains complete information on the many architectural and engineering advantages of the Anemostat All-Air High Velocity System.

Selection Manual No. 60 will be sent to you promptly on request.



ANEMOSTAT®
DRAFTLESS Aspirating AIR DIFFUSERS
THERMAL COMPANY, INC.
 2526 UNIVERSITY AVE., ST. PAUL 14, MINN.
 • MIDWAY 6-1364 •

NORTHWEST ARCHITECT

In This Issue:

Monograph on Max and Gerald Buetow.....	23
MSA and Regional Conventions.....	32
Minnesota Society of Architects Convention Program.....	33
The Hustad Residence.....	36
Germany Today and Its Architectural Rehabilitation.....	38
Chapter, Club and Other News.....	51
Automobile Display and Sales Center.....	58
Sound Control for Schools.....	67
St. Paul Exchange and Home Builders Golf.....	76
Cold Spring and Casewin Hold Open House.....	80
Products and Services.....	84
Index to Advertisers.....	106

MINNESOTA SOCIETY OF ARCHITECTS

OFFICERS, 1957-1958

MINNESOTA SOCIETY OF ARCHITECTS

President—Brooks Cavin, 360 Robert St., St. Paul 1, Capital 2-5350

Vice-President—Clair G. Armstrong, 2722 Park Ave., Minneapolis, Taylor 4-0765

Secretary—Fred V. Traynor, 311 Granite Exchange Building, St. Cloud, Blackburn 1-8760

Treasurer—E. W. Krafft, McKnight Bldg., Minneapolis, Federal 2-8959

BOARD OF DIRECTORS

George Townsend, St. Paul

Winston Close, Minneapolis

Norman K. Fugelso, Duluth

Robert Howe, St. Paul

E. A. Jyring, Hibbing

Otto M. Olsen, Duluth

David Griswold, Minneapolis

W. A. Backstrom, Minneapolis

Grover Dimond, Jr., St. Paul

MINNEAPOLIS CHAPTER—A.I.A.

President—John Magney, Roanoke Bldg., Minneapolis, FE 8-8741

Vice-President—Cecil Tammen, Metropolitan Bldg., Minneapolis, FE 9-8821

Secretary—A. L. Wegleitner, Sexton Bldg., Minneapolis, FE 9-7966

Treasurer—Eugene Hickey, 1901 Foshay Tower, Minneapolis, FE 2-2581

ST. PAUL CHAPTER—A.I.A.

President—Gerald Buetow, 1931 University, St. Paul 4, MI 4-1454

Vice-President—William R. Shannon, Jr., E-505 1st National Bank Bldg., St. Paul 1, CA 4-5793

Secretary—Gordon Comb, 1437 Marshall Ave., St. Paul 4, MI 6-2558

Treasurer—James Voigt, 1838 St. Clair, St. Paul, MI 8-1717

DULUTH CHAPTER—A.I.A.

President—Paul S. Damberg, 212 Chestnut St., Virginia.

Vice-President—W. E. Ellingsen, 400 Christie Bldg., Duluth.

Secretary-Treasurer—David Morgenstern, 909 Torrey Bldg., Duluth.

PUBLICATIONS COMMITTEE—Ralph Rapson, Chairman; Donald S. Haarstick, Robert Sandberg, Sidney L. Stolte, Gordon Schlichting, Edward Barber.

C. J. LORETZ, Managing Editor

FRED MILLER, JR., Associate Editor
Midway 6-2641

Official Publication of the Minnesota Society of Architects.

Northwest Architect and its publishers disclaim any and all liability for statements made by authors in contributed articles.

Publication Office: 2642 University Ave., St. Paul 14, Minnesota. Second Class Mail Privileges Authorized at St. Paul, Minnesota. Subscription: one year \$1.50, two years \$2.50.

VOLUME XXII
NUMBER 5

1958

NORTHWEST ARCHITECT

Spectra-Glaze

GLAZED STRUCTURAL MASONRY UNITS

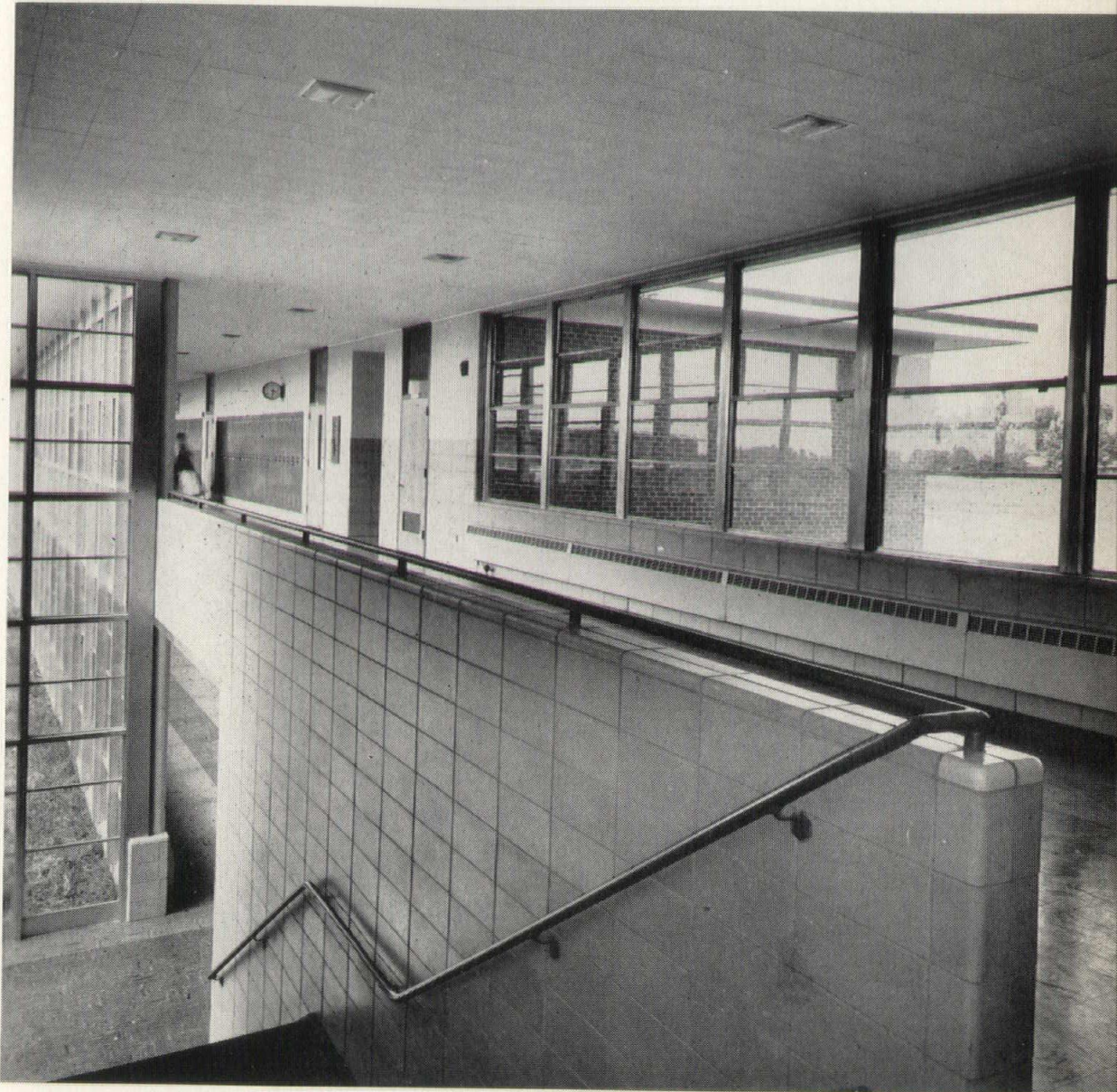
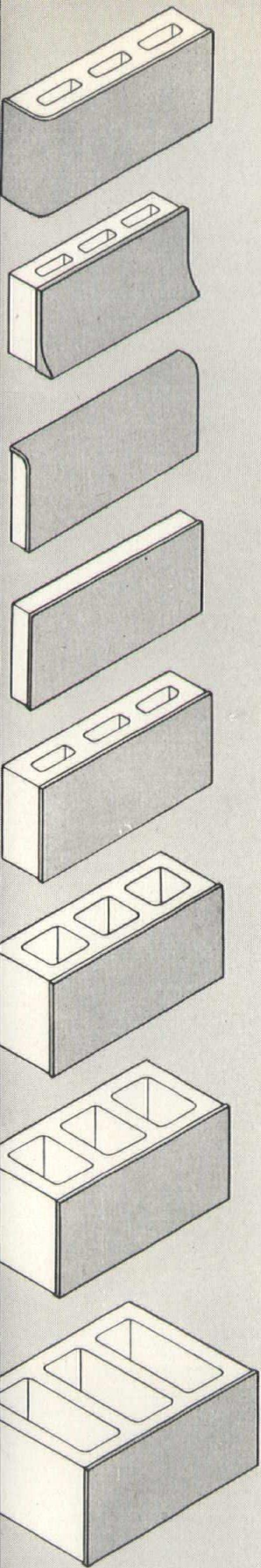

More than 40,000 pieces of
SPECTRA-GLAZE STRUCTURAL
Masonry units used in completing
school building.

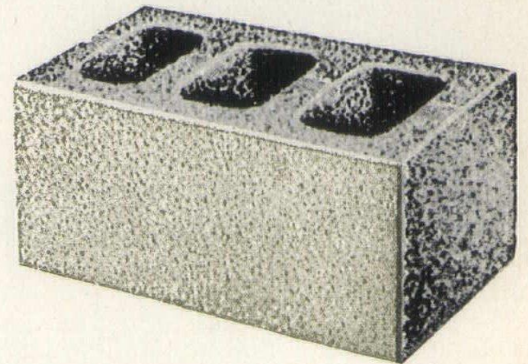

Zenith

CONCRETE PRODUCTS COMPANY

200 SOUTH CENTRAL AVENUE • DULUTH 7, MINNESOTA

Zenith Concrete is the franchised manufacturer of SPECTRA-GLAZE block
for Minnesota, Wisconsin, and Eastern North and South Dakota.

SEE OUR CATALOG
IN SWEET'S
ARCHITECTURAL
FILE
OR WRITE FOR COPY

in person . . . in displays . . . in advertising . . . in special promotions . . .

**HOW
MANY
TIMES
HAVE
YOU
ASKED
FOR
THE
ORDER
LATELY?**

**get
the goods
and then
go get
the sale !**

Let's face it—the honeymoon is over! The word “*sell*” is back!

And don't blame the times! You're living in a growing America! Between now and 1975, there will be more people . . . more jobs . . . more income . . . more production . . . more saving . . . more research . . . and more needs than ever before in our history.

The business is there! BUT . . . *you* have to go get it! It might take a little personal attention. It might take a special promotion or store display. It might mean more—and better—advertising. It certainly means *asking* for the order!

Check your stock. Bring it up-to-date! Then do the same with your selling ideas! The results will astound you!



FREE! *Get going today!* Write at once for illustrated “How To Turn the Tide” booklet offering valuable and vital selling ideas. The Advertising Council, 25 West 45th Street, New York 36, New York.

YOUR FUTURE IS GREAT IN A GROWING AMERICA

NORTHWEST ARCHITECT



EDISON ELECTRIC INSTITUTE



Northern States Power Company



Andersen Windowwalls



Wakefield



KEWANEE



Hamilton

VAMPSCO



Frank Adam Electric Co.



MILCOR®

Fenestra



Roddiscraft

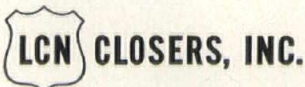

Pella WINDOWS



kawneer



Sanymetal Trade Mark Reg. U. S. Pat. Off.

Cupples ALUMINUM WINDOWS



Ador





ZONATILE

Precast Roof Deck

- 3" lightweight concrete slabs assure permanent insulation.
- Reinforced for built-in margin of safety.
- Excellent base for built up roofing.
- Precision cast on machine, kiln-cured.
- Installed by approved applicators.

For complete information write:

WESTERN MINERAL PRODUCTS CO.

1720 Madison St. N.E., Minneapolis, Minn.



Weldwood walnut paneling—adds distinctive spirit to this office in Investors' Planning Corp., New York. Architects: Joseph & Vladeck

A wood-paneled office speaks worlds about its owner—and its designer

Especially in business, first impressions *do* count. And for a wonderful first impression that will last, nothing does so much for an office as luxurious real wood paneling—guaranteed for life by Weldwood.

Here are three ways Weldwood helps you give offices the warmth and beauty of wood paneling—warmth and beauty that grow through the years, with only an occasional waxing. **Weldwood Paneling**—over 70 types and finishes of choice woods in big panels that make installation quick and easy. **Weldwood Flexwood**®—real wood veneers, cloth-backed, that can be hung on any smooth surface—curved or straight. **Weldwood Movable Partitions**—give the advantages of wood paneling, yet permit you to change office layouts overnight.

WELDWOOD NAKORA® PANELING (Oriental ash) ends the problem, and expense, of periodic redecorating, lends a friendly atmosphere to interiors of new Howard Johnson motor lodge at the Breezewood Interchange of the Pennsylvania Turnpike. Architect: Carl Koch & Associates.



SEPTEMBER-OCTOBER, 1958

WELDWOOD Paneling • Flexwood • Partitions



UNITED STATES PLYWOOD CORPORATION

BRANCH OFFICES IN THE FOLLOWING CITIES

ST. PAUL 14, MINNESOTA
2550 Wabash Avenue
TEL: Midway 6-2571

SPOKANE 31, WASHINGTON
E. 3508 Riverside Avenue
TEL: KEystone 5-2474

SALT LAKE CITY 1, UTAH
774 South 4th West St.
TEL: DAvis 2-3431

MILWAUKEE 16, WISCONSIN
3354 No. 35th St.
TEL: UPtown 3-6400

DENVER, COLORADO
4511 East 46th Avenue
TEL: FRemont 7-8831

WELDWOOD PANELING makes a pleasant background for eating, is easy to keep clean even near cooking areas. Shown: antiqued Weldwood walnut Paneling, B/G Restaurant, 10 E. 44th St., New York. Architect: Herbert B. Beidler, Chicago. Cabinet Contractor: Equipment Manufacturing Company of Chicago.

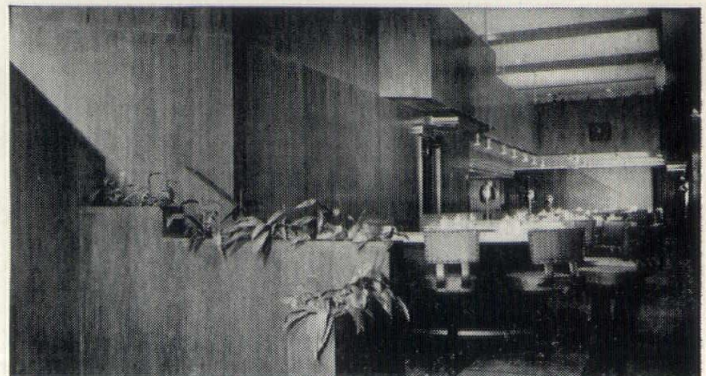

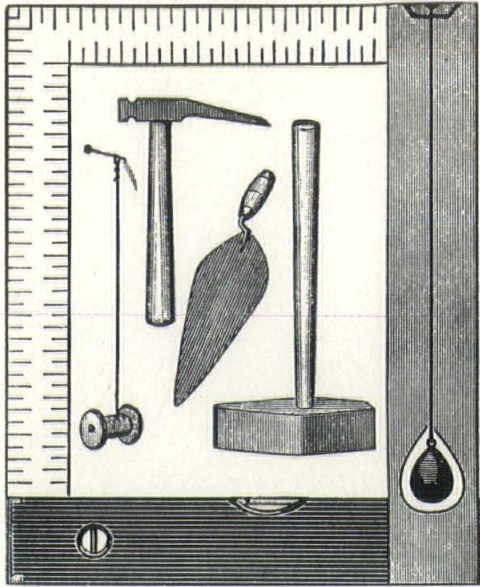

There is no substitute ...

for top workmanship which can be completed only by unsurpassed craftsmen.

Members of the Minnesota State Conference of Bricklayers, Masons and Plasterers are selected for their ability as superior craftsmen in their professions.

**WHENEVER PROBLEMS ARISE IN YOUR TRADE AREA
CONSULT ANY OF THE STATE OFFICES LISTED BELOW**

<p>MINNEAPOLIS NO. 2 R. Mangni Labor Temple, 117 4th St. S.E.</p>	<p>STILLWATER NO. 9 Hilmer Ostrand R.F.D. #1, Scandia, Minn.</p>	<p>ST. PAUL NO. 18 Tile Layers Orville Classen 1201 Skillman St.</p>
<p>MINNEAPOLIS NO. 5 Terrazzo Workers Louis Arrigoni 1160 Ross Avenue, St. Paul</p>	<p>FARIBAULT NO. 10 Albert Liverseed 246 E. Main St., Owatonna</p>	<p>CROOKSTON NO. 12 Walter R. Hillman Central Park Ave., Warren, Minn.</p>
<p>DULUTH NO. 3 R. C. Getty 315 E. Myrtle St.</p>	<p>MANKATO NO. 11 Troy Theissen 119 Glenview</p>	<p>LITTLE FALLS NO. 13 Donald Gustafson Rt. No. 1, Box 197</p>
<p>ST. CLOUD NO. 4 Dominic Lommel 1105 10 1/2 Ave. So.</p>	<p>RED WING NO. 17 Arnold Heppleman Goodhue, Minn.</p>	<p>WILLMAR NO. 14 Lavern Nelson 521 Russell Ave. No.</p>
<p>SPRINGFIELD NO. 6 Harold Mattson 309 E. Summit St., Sleepy Eye</p>	<p>AUSTIN NO. 19 Ray Heimsness 1410 Ellis Ave.</p>	<p>ALBERT LEA NO. 21 George H. Morley 820 Minnie Madden</p>
<p>WINONA NO. 7 George Squires 853 Gilmore Avenue</p>	<p>INTERNATIONAL FALLS NO. 20 Tony Jakska, Box 155</p>	<p>BRAINERD NO. 15 Everett Lick 1009 Mill Avenue</p>
<p>ROCHESTER NO. 8 Art Bannon 808 4th Ave. S.E.</p>	<p>ST. PAUL NO. 1 G. W. Christensen Labor Temple, 418 Auditorium St.</p>	<p>VIRGINIA NO. 16 Kenneth Storm Box 97, Cook, Minn.</p>

MINNESOTA STATE CONFERENCE OF BRICKLAYERS, MASONS & PLASTERERS

International Union of America

Archie Foster, *President*—Everett Lick, *1st Vice-President*—James Ross, *2nd Vice-President*
Orville Classen, *3rd Vice-President*—Gordon Christensen, *Secretary-Treasurer*.

- BRICKLAYERS
- STONE MASONS
- MOSAIC WORKERS
- TILE LAYERS
- MARBLE MASONS
- CEMENT MASONS
- CEMENT BLOCK LAYERS
- PLASTERERS
- TERRAZZO WORKERS
- POINTERS, CALKERS
and CLEANERS

NORTHWEST ARCHITECT



Ottumwa Brick and Tile Company
Presents

BUFF VELOUR FACING TILE

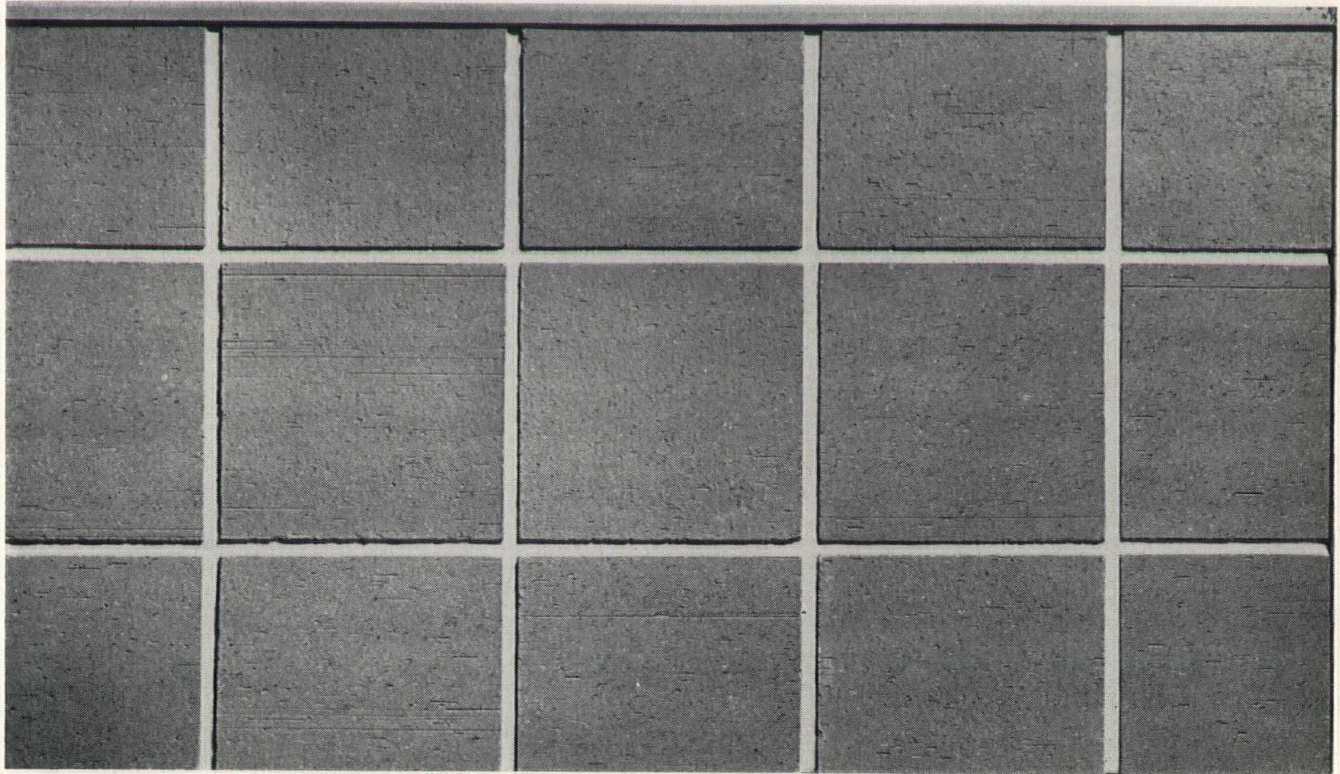

A New Concept In Size, Color, Texture

This new Velour Facing Tile is ideal for exterior or interior walls, enabling the architect to achieve varied patterns and designs, with a minimum of time and effort.

The unit with its 8" x 8" modular face lends itself to the inserting of glazed or unglazed face brick in any type of pattern to produce an unlimited range of texture and color effects.

Simplicity is the Keynote of the new Velour Face Tile . . . it's simple to figure and simple to lay, resulting in time savings for you and lower installation costs.

Buff Velour Facing Tile is a premium quality tile. It's individually packaged in paper trays. Sizes meet ASTM specifications. The colors are Buff and Rose Buff.

Ask your sales engineer to show you this new versatile and economical Buff Velour Facing Tile.

GOODWIN COMPANIES

ENGINEERING & PROMOTION OFFICES

614 Central National Bldg.
Des Moines, Iowa
Phone AT 8-3387

513 Foshay Tower
Minneapolis, Minnesota
Phone FE 6-6788



DES MOINES CLAY COMPANY
MASON CITY BRICK AND TILE COMPANY
OTTUMWA BRICK AND TILE COMPANY
OSKALOOSA CLAY PRODUCTS COMPANY
REDFIELD BRICK AND TILE COMPANY

Minneapolis Building and Construction Trades Council

and

Its Affiliated Local Unions

Extend Best Wishes For a Successful M.A.I.A. Convention

Asbestos Workers No. 34

Boiler Makers No. 647

Bricklayers No. 2

Cabinet Makers and Millmen No. 1865

Carpenters No. 7

Carpenters and Floor Layers No. 1644

Carpenters No. 851
Anoka, Minn.

Carpenters No. 889
Hopkins, Minn.

Carpenters No. 1171
Shakopee, Minn.

Cement Masons No. 557

City & County Laborers No. 363

Construction and General Laborers
No. 563

Dock Builders and Pile Drivers No. 1847

Drivers No. 221

Electrical Workers No. 292

Elevator Constructors No. 9

Glaziers No. 1324

Iron Workers No. 512

Lathers No. 190

Linoleum Layers No. 596

Marble and Stone Shopmen No. 91

Millwrights No. 548

Operating Engineers No. 49

Painters No. 386

Pipe Fitters No. 539

Plasterers No. 65

Plaster Tenders No. 111

Plumbers No. 15

Roofers No. 96

Sheet Metal Workers No. 34

Sign Hangers No. 34

Sign Painters No. 880

Stone Cutters No. 8

Terrazzo Workers Helpers No. 107

Terrazzo Workers No. 5

Tile and Marble Helpers No. 34

Tile Setters No. 18

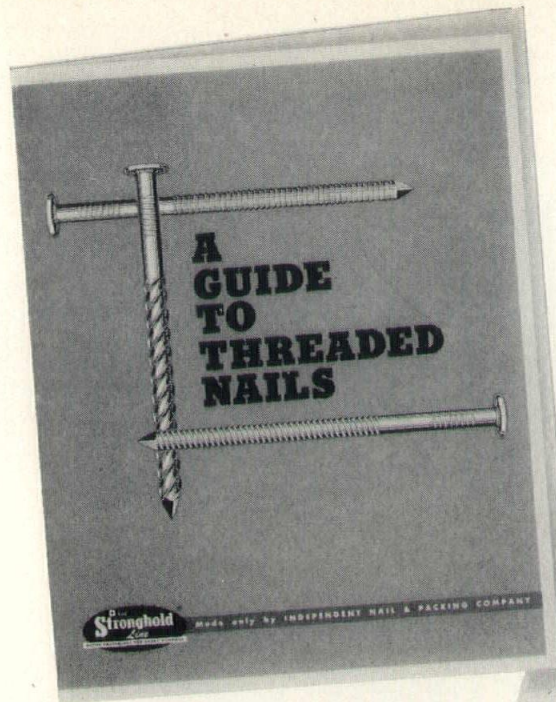

These pieces won Certificates of Merit in NAHB-Producers' Council 1957 Ideas for Homebuilders Contest. "Good descriptive information . . . Excellent guide and presented in a clear, concise manner," the judges commented.

AND NOW *Another* COVETED Certificate of Merit

awarded at the 1958 A.I.A. Convention
for the STRONGHOLD LINE® Sample Board

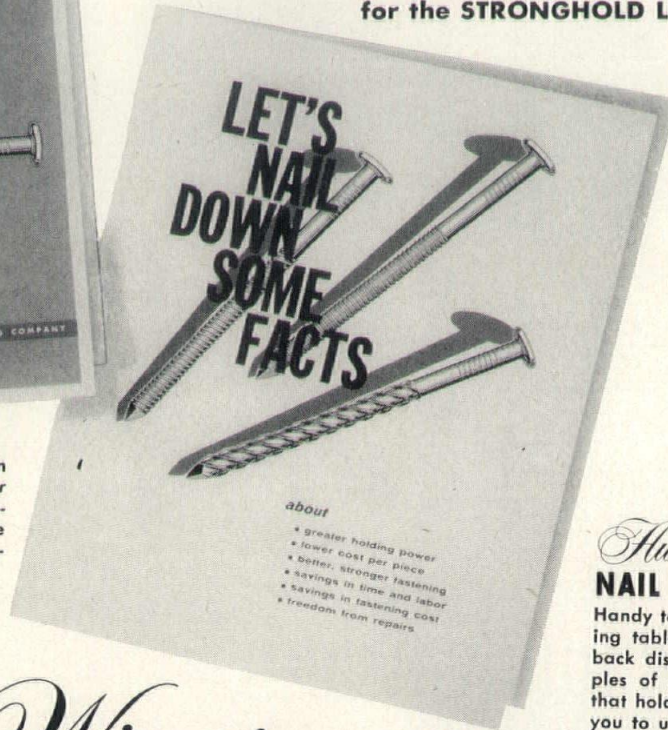

about
 * greater holding power
 * lower cost per piece
 * better, stronger fastening
 * savings in time and labor
 * savings in fastening cost
 * freedom from repairs

See us at
Booth 11
 North Central Region
 AIA Conference
SAINT PAUL HOTEL
Saint Paul
 October 2 and 3

1958 Award-Winning NAIL SAMPLE BOARD

Handy to stand on desk or drawing table, this 12" x 18" easel-back display carries actual samples of 50 improved fastenings that hold tighter, longer—enable you to use new cost saving techniques and materials.

Award-Winning Literature — plus a sample board and technical bulletins—yours for the asking!

STRONGHOLD® Annular Thread and SCREW-TITE® Spiral Thread Nails have revolutionized construction methods. Scientifically engineered threads "lock" with the wood fibres; the nails hold tight, actually *gain holding power after driving*. They make house frames up to 5.7 times as strong—keep wood floors and underlayment smooth and squeak-free—virtually eliminate "popping" nail heads that mar beautiful gypsum board drywall—hold shingles secure in winds up to three times hurricane force. They permit the use of fewer nails, shorter nails, slimmer nails; with important savings in time, labor, materials. Many architects are finding this award-winning literature and the sample board helpful. They are yours for the asking, along with an up-to-date binder of bulletins reporting data and findings resulting from the continuing program of research and testing carried on at Wood Research Laboratory, Virginia Polytechnic Institute.



Practically all of the authoritative data available on the holding power of threaded nails is the result of research reported in these VPI Bulletins.



"Drives Like A Nail... Holds Like A Screw."

INDEPENDENT NAIL & PACKING CO.

Pioneer Developers and Largest Manufacturers of Threaded Nails

BRIDGEWATER, MASSACHUSETTS, U.S.A.

© Copyright Independent Nail & Packing Company, 1958. Trade Marks Reg. U.S. Pat. Off.

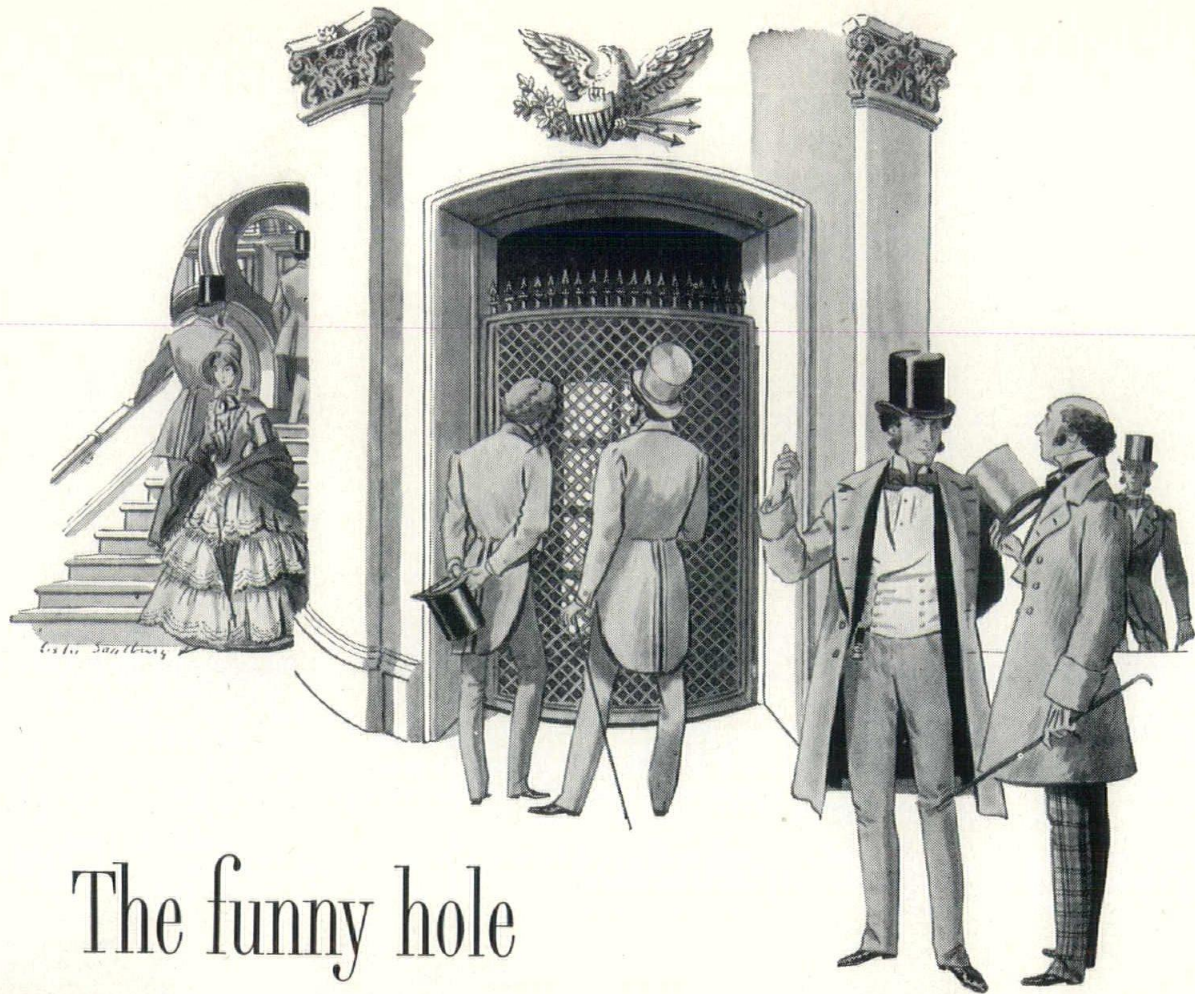

The funny hole in Mr. Cooper's building

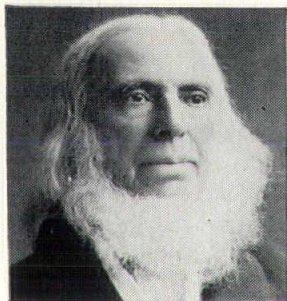

MANY a New Yorker shook his head, and not a few snickered, when they saw the "hole" in Peter Cooper's new building.

But to the benign gentleman with the ruff of graying whiskers it was all so simple: Some day someone would perfect the passenger elevator.

The mere fact that there wasn't one in 1853 would mean little to a man who, with his own hands, had built and driven the first American locomotive. Whose money, and faith, were to help see the Atlantic Cable through all its disasters to final success. And who would "scheme out" a Panama Canal plan fourteen years before DeLesseps.

But Peter Cooper's belief in the future ran in a vein far deeper than simply the material. For his "building with a hole" was Cooper Union, the first privately-endowed tuition-free college in America. A place where young men and women of any race, faith, or political opinion could enjoy the education which he, himself, had been denied. Peter Cooper's

dearest dream—which has continued to grow dynamically for nearly a century and today enriches America with thousands of creative thinkers, artists, and engineers.

There is plenty of Peter Cooper's confidence and foresight alive among Americans today. It is behind the wisdom with which more than 40,000,000 of us are making one of the soundest investments of our lives—in United States Savings Bonds. Through our banks and the Payroll Savings Plan where we work, we own and hold more than \$41,000,000,000 worth of Series E and H Bonds. With our rate of interest—and the safety of our principal—guaranteed by the greatest nation on earth. You're welcome to share in this security. Why not begin today?

Now Savings Bonds are better than ever! Every Series E Bond bought since February 1, 1957, pays 3½% interest when held to maturity. It earns higher interest in the early years than ever before, and matures in only 8 years and 11 months. Hold your *old* E Bonds, too. They earn more as they get older.

PART OF EVERY AMERICAN'S SAVINGS BELONGS IN U. S. SAVINGS BONDS



The U. S. Government does not pay for this advertisement. It is donated by this publication in cooperation with the Advertising Council and the Magazine Publishers of America.



Serving the Architects

OF THE NORTHWEST SINCE 1900

The Builders Exchange of Saint Paul

Our 500 Members Extend a Sincere Welcome to the Hundreds of Architects assembled in convention in St. Paul, Oct. 2 & 3.

You are Cordially Invited to visit our office and plan rooms—338-343 Hamm Bldg., just 1 block north of Hotel St. Paul during the convention—or anytime—you're always welcome.

During the first 7 months of 1958 more than 200 architects of this area filed a total of 955 plans at our Exchange for the use of bidders. We appreciate your superb cooperation. Our members are happy for the opportunity to bid your projects, and—they are well qualified to do so.

THIS SERVICE IS MUTUALLY BENEFICIAL . . .
TO YOU and TO US

OUR OTHER SERVICES TO ARCHITECTS INCLUDE:

A Weekly Building News Letter—An annual Roster of our members listing all their types of service, materials and equipment—a complete Roster of Architect firms in 8 northwest states—a master file of brand name products and those who handle them—a Roster of all General Contractors in 6 Northwest states to help you select bidders for your jobs—cooperation with all other groups in the construction field—AIA, AGC, PRODUCERS' COUNCIL, HOME BUILDERS ASS'N and Specialty TRADES ASS'NS.

THE BUILDERS EXCHANGE OF ST. PAUL

338-342 HAMM BLDG., ST. PAUL 2, MINN. CA 4-7545

DEAL WITH THE FIRMS WHO ARE ENTITLED TO USE OUR EMBLEM



REQUIRED:

PURCHASED:

Economical Steam Generation **BROS Boilers and Stokers**

Some recent Bros Boiler and Stoker Installations

INDUSTRIAL

MINNESOTA MINING & MFG. CO.
St. Paul, Minnesota
SUPERIOR PRODUCTS CO.
Detroit, Michigan
ALLEGHENY LUDLUM STEEL CO.
Los Angeles, California
UNION PACIFIC RAILROAD
Denver and Omaha
NEW YORK CENTRAL RAILROAD
LaSalle Street Station, Chicago
HOMESTAKE-SAPIN URANIUM MILL
Grants, New Mexico

UTAH CONCRETE PIPE CO.
Ogden, Utah
AMERICAN ROCKWOOL CORP.
Wabash, Indiana
GREAT NORTHERN RAILWAY CO.
St. Cloud, Minnesota
BELL AIRCRAFT CORP.
Tonawanda, New York
REMINGTON RAND
Herkimer, New York
BURGESS BATTERY COMPANY
Freeport, Illinois

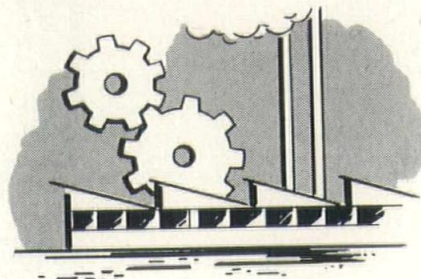

INSTITUTIONAL

IOWA METHODIST HOSPITAL
Des Moines, Iowa
TERRELL STATE HOSPITAL
Terrell, Texas
NORTHWESTERN HOSPITAL
Minneapolis, Minnesota
ST. ELIZABETH HOSPITAL
Lincoln, Nebraska
UTAH AGRICULTURAL COLLEGE
Logan, Utah
LOUISIANA COLLEGE
Pineville, Louisiana

ST. JOSEPH'S MERCY HOSPITAL
Mason City, Iowa
TOPEKA STATE HOSPITAL
Topeka, Kansas
UNIVERSITY OF NORTH DAKOTA
Grand Forks, North Dakota
CITY OF BROOKINGS
Brookings, South Dakota
STATE ORPHANS HOME
Corsicana, Texas
WEST SUBURBAN HOSPITAL
Chicago, Illinois



CHEMICAL PROCESSING

FOSTER GRANT CO., INC.
Baton Rouge, Louisiana
MANGANESE CHEMICAL CORP.
Riverton, Minnesota
RINGWOOD CHEMICAL CO.
Ringwood, Illinois
U. S. INDUSTRIAL CHEMICAL CO.
DeSoto, Kansas
LITHIUM CORPORATION
Bessemer City, North Carolina

BANKLINE OIL CO.
Bakersfield, California
BEN FRANKLIN REFINING CO.
Ardmore, Oklahoma
PAN AMERICAN PETROLEUM CORP.
Worland, Wyoming
PHILLIPS PETROLEUM CO.
Grants, New Mexico
MID-AMERICAN REFINING CO.
Chanute, Kansas

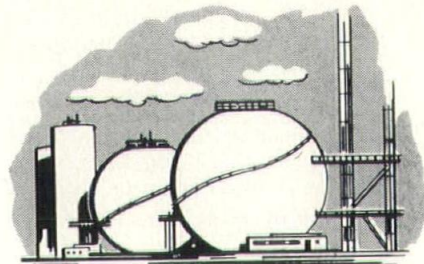

FOOD PROCESSING

KRAFT FOODS CO.
Hutchinson, Minnesota
RICHLAND CO-OP CREAMERIES CORP.
Richland Center, Wisconsin
LIBBY, McNEILL & LIBBY
Hartford City, Wisconsin
LIQUID SUGAR, INC.
Indianapolis, Indiana
CALIFORNIA WALNUT GROWERS ASSN.
Stockton, California

SPENCER PACKING CO.
Spencer, Iowa
LAND O' LAKES CREAMERIES, INC.
Alexandria, Minnesota
DAIRY MAID CO-OP CREAMERY
Augusta, Wisconsin
MORTON FOODS
Dallas, Texas
BLUE-STAR PRODUCE CO.
Omaha, Nebraska

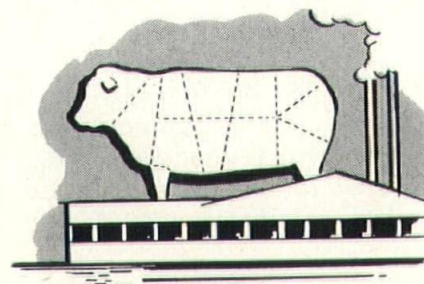

For descriptive literature on high or low pressure
Bros Steam Generation Equipment, write:



BROS Incorporated POWER DIVISION

(formerly Wm. Bros Boiler & Mfg. Co.)

1057 TENTH AVE. S. E. • MINNEAPOLIS 14, MINNESOTA

NORTHWEST ARCHITECT

WOOSTER

THE COMPLETE LINE OF
SAFETY TREADS • THRESHOLDS

SUPER-GRIT TREADS

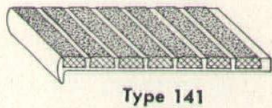

Type 141

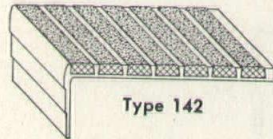

Type 142

SAFE GROOVE TREADS

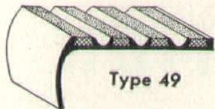

Type 49



Type 46

ABRASIVE CAST TREADS

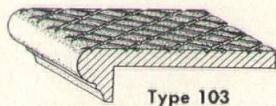

Type 103

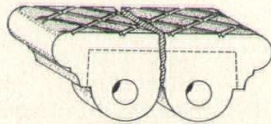

Type 106



Shown are just a few typical examples. Portfolios of detail plates are available upon request. Our engineering department will cooperate in recommendations and specifications.

EXTRUDED THRESHOLDS

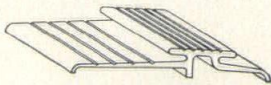

Type 322

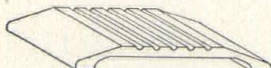

Type 380

ABRASIVE CAST THRESHOLDS

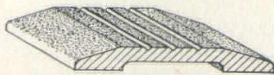

Type 115

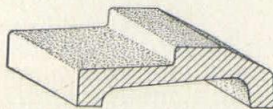

Type 113

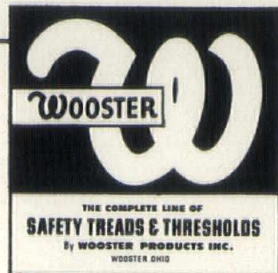

Wooster's superior quality is proven by many years of service and the approval of leading architectural firms, industries and government agencies. Look for this Wooster label, in blue and gold, on all packages.

WOOSTER PRODUCTS INC. SPRUCE STREET
WOOSTER, OHIO

Made To Accentuate The Long
Low Beautiful Lines Of The
Modern Home

The Snell Glider Window

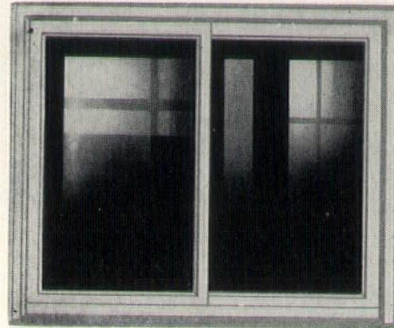

IT HAS MANY FINE FEATURES:

1. The effortless glide of the sash in the aluminum slides will be a constant delight. The sash stops in any position—no balances, springs, or pulleys required. The operation of the glide is controlled by 3 coil springs in the upper glide which are very easily adjusted by turning the adjusting screws.
2. The *uniformity of pressure* controlled by the above mentioned 3 coil springs works to fully weatherstrip the window.
3. The constant pressure applied by the springs prevent rattles, or looseness and keeps windows snug and tight at all times.
4. The glides are made of aluminum alloy and cannot rust, rot, swell, or warp. Springs even though protected from the weather by the glides are heavily plated with cadmium to resist rust, or deterioration. The lower glides are made of Extruded Aluminum for strength and durability. The upper glide is made of heavy gauge plate aluminum.
5. The sill piece with the individual holes is specifically designed to give positive *no draft drainage*.
6. No more hanging out of windows, or climbing ladders to wash, or paint. Both sash slip out in an instant from the inside for quick easy cleaning. Painting is a pleasure with no hard to reach places and no sticking windows after drying.
7. For home owners—Sash cannot be removed from the outside when locked.

Snell
SASH & DOOR CO.

Phone Midway 6-7951—St. Paul

Phone PRespect 1500—Omaha

1400 Selby Ave.
3035 Saratoga St.

St. Paul 4, Minn.
Omaha 11, Nebraska

MINNEAPOLIS SALES OFFICE

In McBee Building, Corner Excelsior Boulevard and Joppa
Across from Colonial Inn -:- Phone WALnut 6-4700

(If no answer call Midway 6-7951)



serve
them
PROTECTION
too!

Protecting guests in hotels and restaurants is the surest protection of investment. And since ninety percent of all fires start indoors, guard against the spread of fire from room to room by insisting on using Genuine fire-resistant Lath and Plaster throughout.

Better acoustics means better business

The use of Acoustical Plaster for walls and ceilings in hotel dining rooms and restaurants is increasing rapidly. The public's response to the pleasure of eating in peace and comfort has demonstrated a marked preference for rooms that have been treated with the newly-perfected Genuine Acoustical Plaster materials.

GENUINE ^{LATH AND} PLASTER

● **FIREPROOF**

Rock-like Gypsum Plaster applied over Gypsum lath gives a full 7/8-inch of fire protection that enjoys a Full One-Hour American Standard Fire Rating by all fire underwriters . . . and can be extended to longer than 4 hours by other methods of application.

● **DURABLE**

Genuine Plaster is as durable as the rock of which it is made. It will remain unchanged for centuries.

● **BEAUTIFUL**

No other wall and ceiling material responds as readily to every modern decorating requirement or gives a surface more pleasing to the eye.

● **LOW MAINTENANCE**

The ease with which Genuine Plaster can be cleaned, re-cleaned, redecorated and repaired makes it the most economical material of which walls and ceilings can be made.

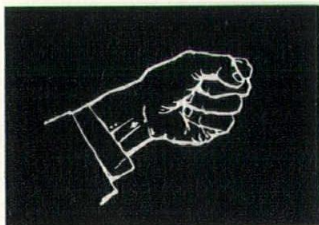

When you want to know if it's Genuine Lath and Plaster

KNOCK ON THE WALL!

MINNESOTA LATHING & PLASTERING
PUBLIC RELATIONS BUREAU
1912 Hennepin Ave., Minneapolis



affiliated with the NATIONAL BUREAU for LATHING and PLASTERING

LOMA LOOM CARPETING

Should be in your specifications

HERE ARE 4 OF MANY REASONS WHY:

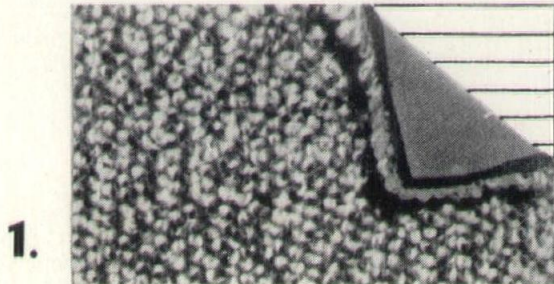

1.

FAST AND ECONOMICAL TO INSTALL:
Loma Loom can be installed directly over concrete, terrazzo, or subflooring.

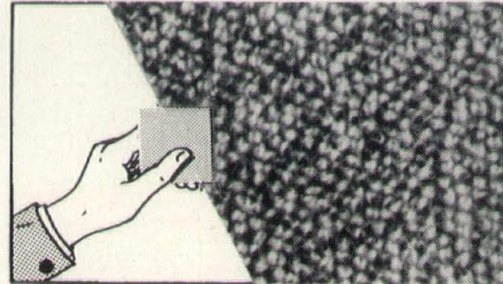

2.

AVAILABLE IN ANY SPECIAL COLOR:
Loma Loom can be custom-dyed to match your color swatch or choose from over 15 stock colors.

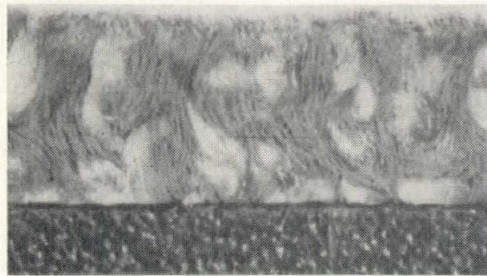

3.

NO PADDING NECESSARY:
Loma Loom has a built-in sponge rubber cushion, no additional underlay required.

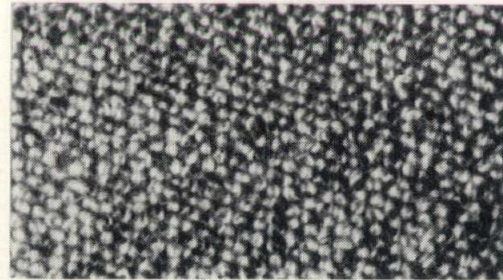

4.

STURDY WOOL AND NYLON BLEND:
Loma Loom is woven of durable wool blended with NYLON, the toughest fiber known.

**SEE LOMA LOOM IN
BOOTH 46
AT THE NORTHWEST ARCHITECTS CONVENTION**

THEODORE JOHNSON CARPET CO.

Exclusive Distributor

710 Glenwood Avenue

Minneapolis 5, Minnesota

Write For
FREE
Samples

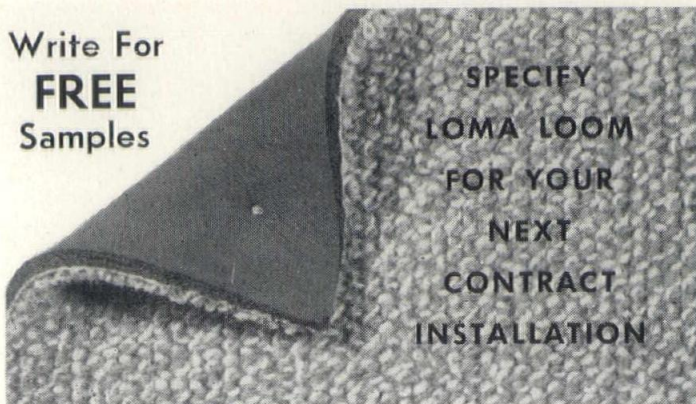

**SPECIFY
LOMA LOOM
FOR YOUR
NEXT
CONTRACT
INSTALLATION**

Theodore Johnson Carpet Company

710 Glenwood Avenue
Minneapolis 5, Minnesota

Gentlemen:

Please send **FREE** samples and additional information on LOMA LOOM—the carpet with the built-in sponge rubber cushion.

Name:

Street Address:

City & State:

flexicore

floors & roofs

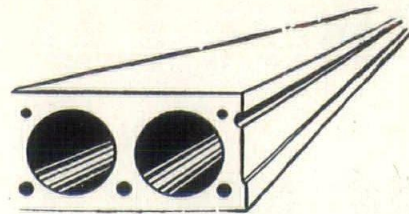

MAGUOLO & QUICK, *Architects*
SCHUETT & MEIER, *Structural Engineers*
M. J. McGOUGH, *General Contractor*

CHURCH OF ST. CHARLES BORROMEO
Minneapolis, Minnesota

Over 9,300 square feet of Flexicore was utilized by the architects in the structure illustrated to serve as the main floor structural framing. As a secondary heating distribution system the cells of the Flexicore provide an even temperature control for the large floor area.

Mid-States Concrete Products Co.
Beloit, Wisconsin

Molin Concrete Products Co.
St. Paul, Minnesota

Serving the North Central States Region

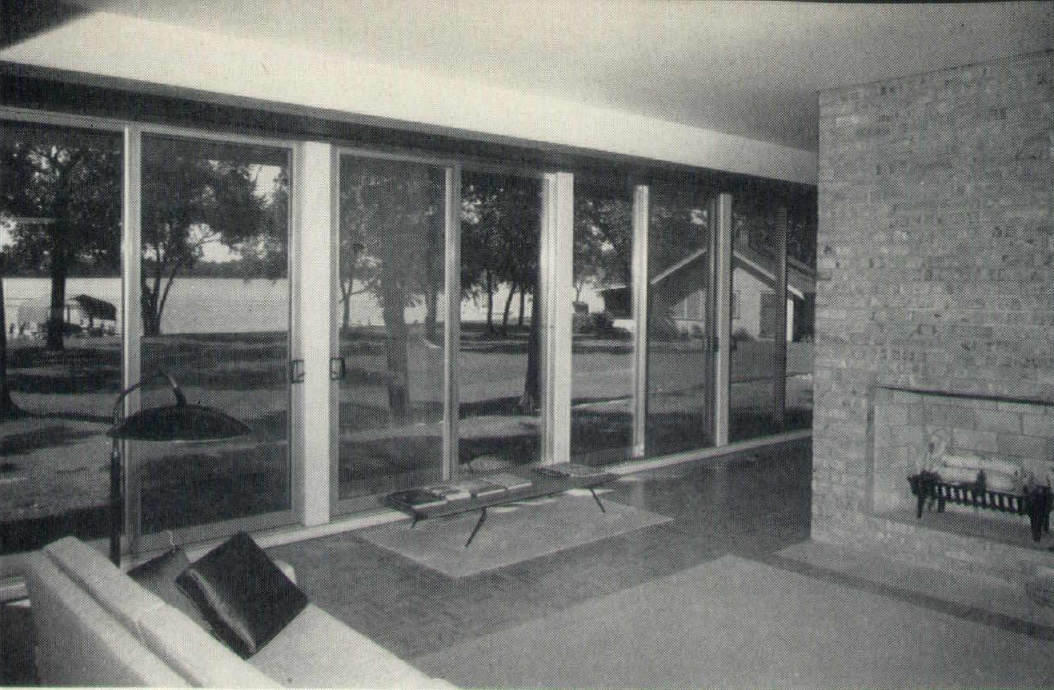

Residence of Architect

ROBERT G. CERNY
 24 Linwood Road
 Lake Minnetonka

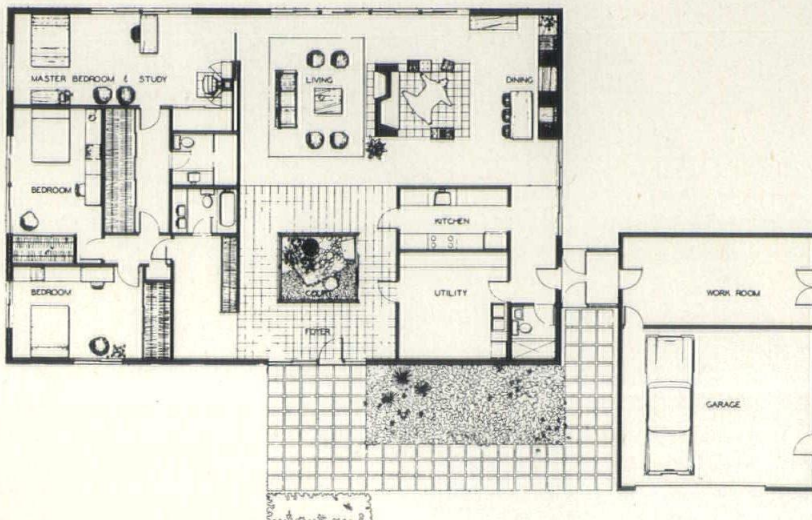

arcadia
 SLIDING GLASS DOORS BY
PELLA PRODUCTS



NEW

**WOOD TRIMMED
ALUMINUM RAILING POST BY**

 *Glumcraft* OF PITTSBURGH

SEE 1958 SWEETS 6e/Blu OR SEND FOR CATALOGUE M-58
460 MELWOOD STREET, PITTSBURGH 13, PENNSYLVANIA

MAX AND GERALD BUETOW

A R C H I T E C T S

ST. PAUL, MINNESOTA

GERALD H. BUETOW AIA

ORRIN D. FIELD
Associate

HARRY SCHROEDER

JOHN DUERR

FRANK M. SMITH

ROBERT M. NELSON

NORMAN R. SESSING

Max & Gerald Buetow, Architects, had its origin about 35 years ago. For many years the late Max Buetow was the lone member of the firm. He specialized in dairy plant and commercial projects. As dairy and food department requirements became more stringent through the years, Max Buetow's keen analysis helped solve many of the problems of technical planning and proper material usage. The firm was expanded in 1946. Gerald Buetow, Max's son, entered work as a partner. As the office staff grew with the employment of registered architects, and competent draftsmen, the scope of the firm expanded. In 1957 Orrin D. Field was made an associate. The practice of the firm now covers educational, industrial, medical and commercial work. Personal attention by the principals is given to all phases of work on the projects. Most of the work has been in Minnesota, Wisconsin, and North Dakota. Registration is also held in the states of Iowa and South Dakota.

These nine pages comprise our monograph for this issue.

PINEWOOD ELEMENTARY SCHOOL, New Brighton, Minnesota

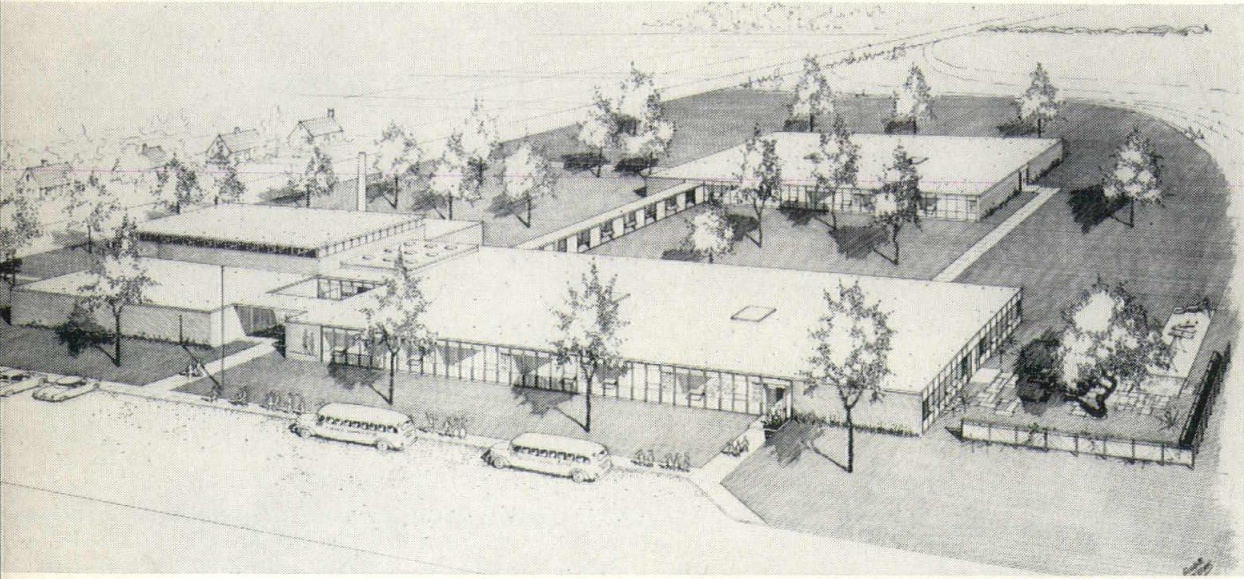

Perspective

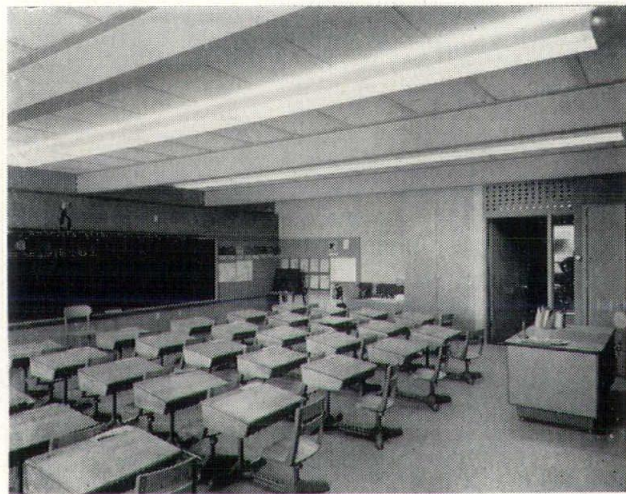

Interior
Classroom

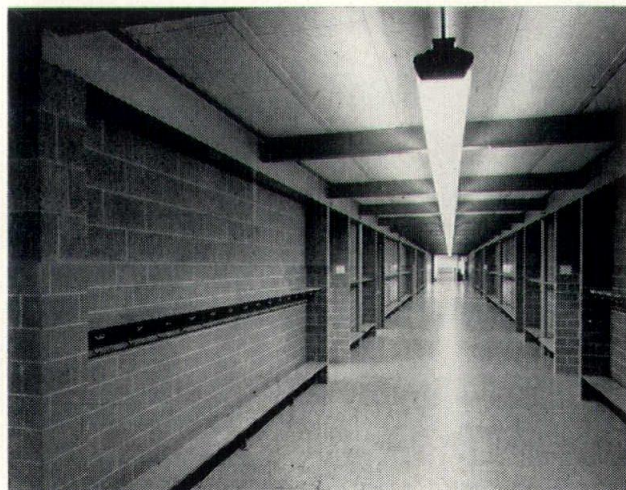

Interior
Corridor

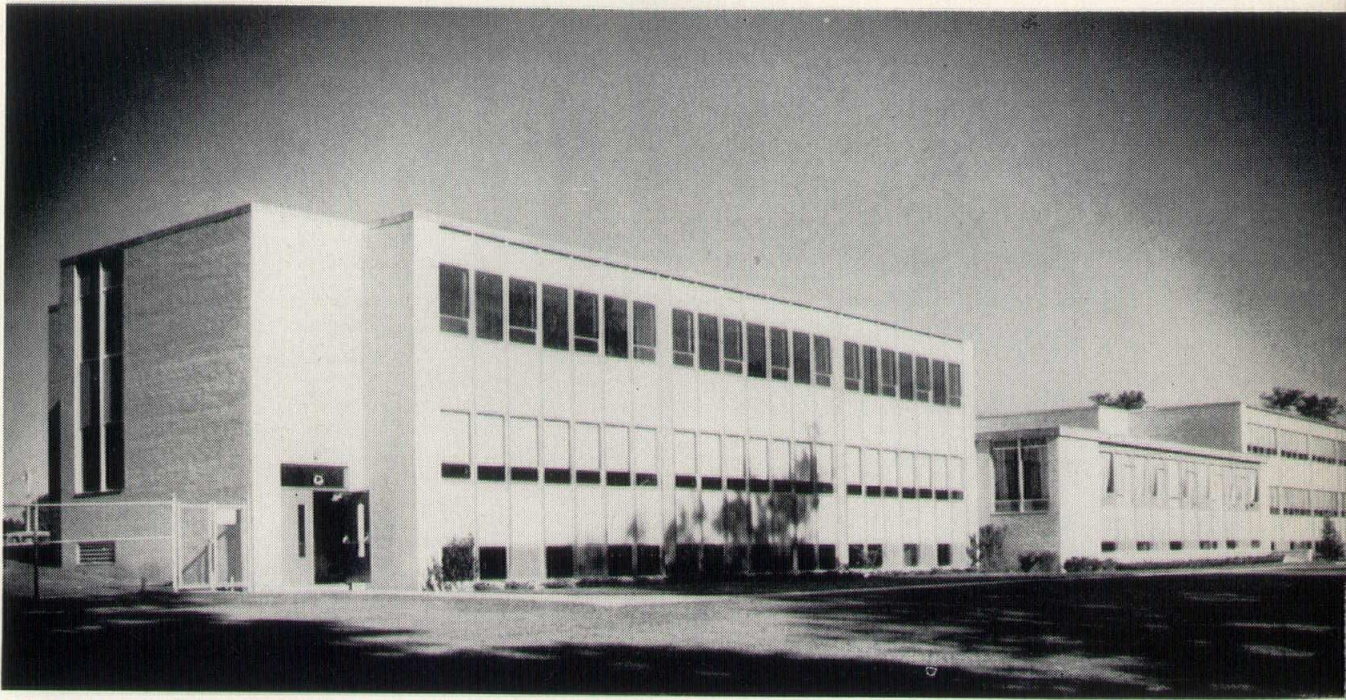

BRECK SCHOOL FOR BOYS, Minneapolis, Minnesota

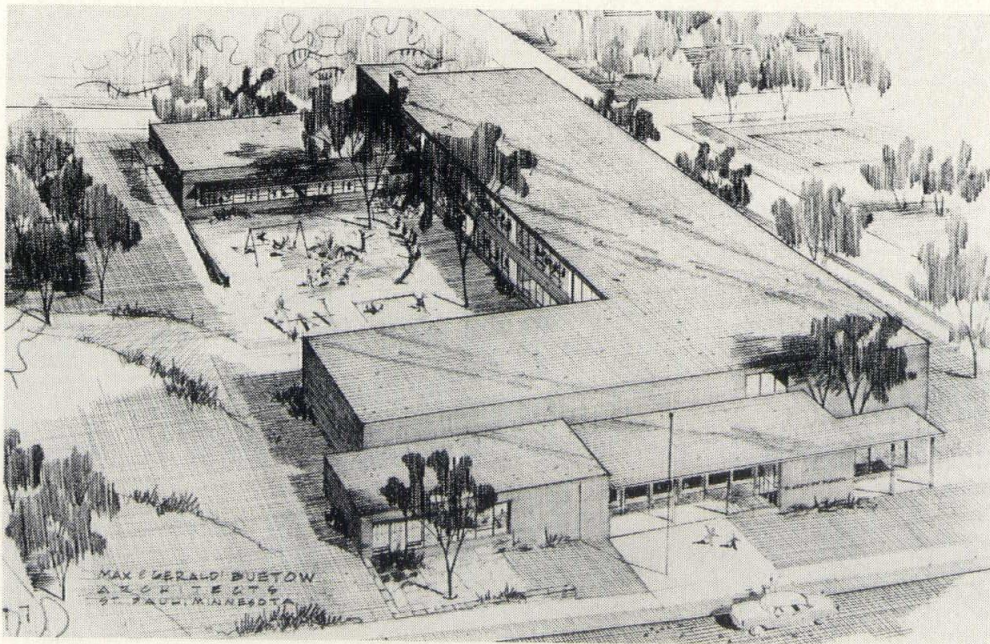

RIVERVIEW ELEMENTARY SCHOOL, St. Paul, Minnesota

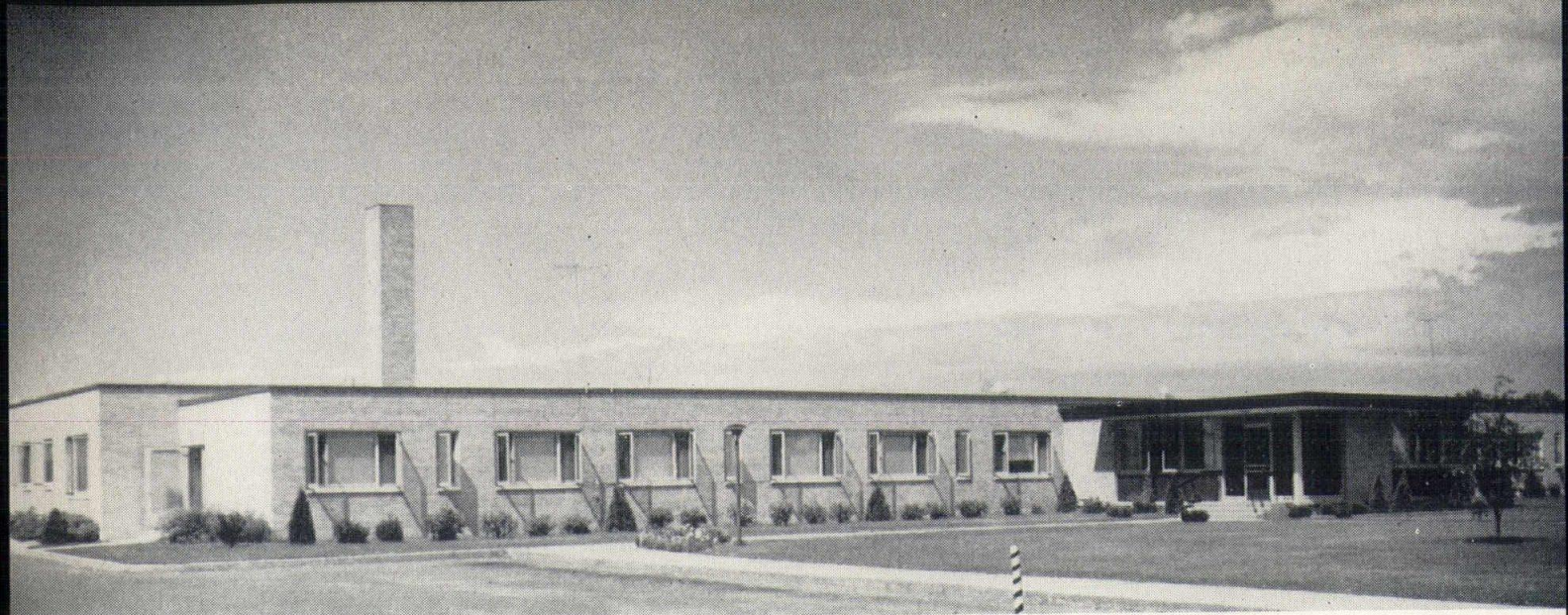

MEMORIAL HOSPITAL, Cambridge, Minnesota

MEMORIAL HOSPITAL
Perham, Minnesota

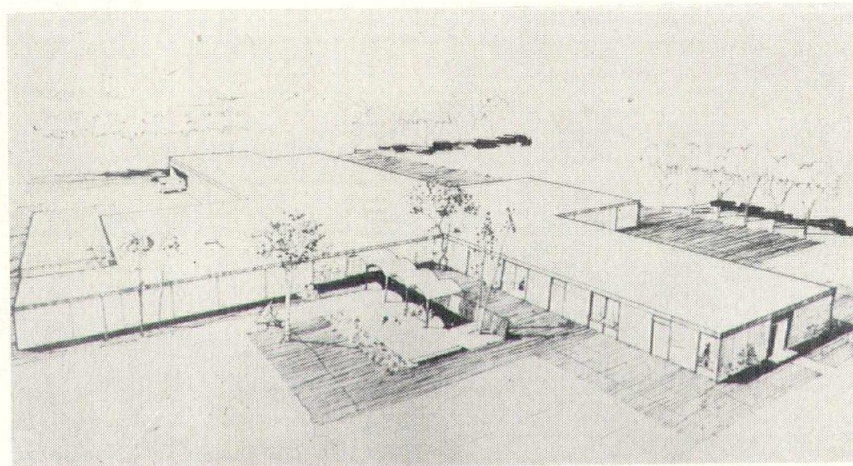

Perspective

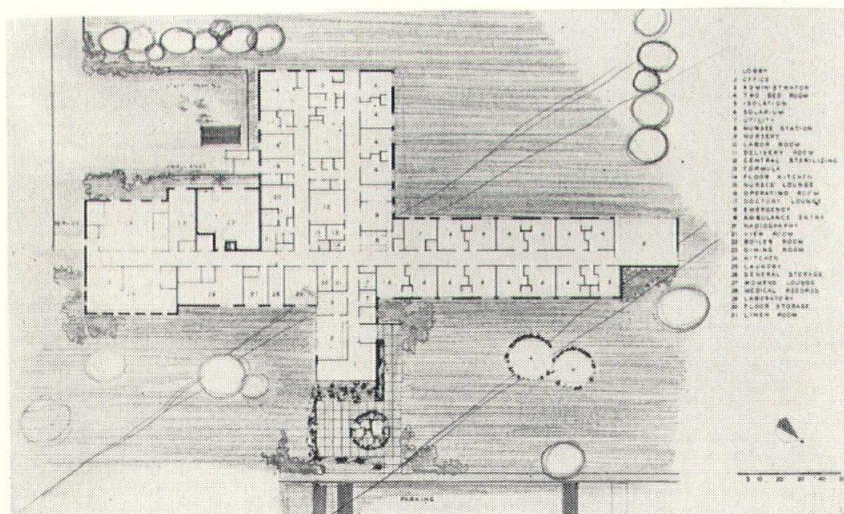

Plan

INLAND MARINE
Minneapolis, Minnesota



Exterior

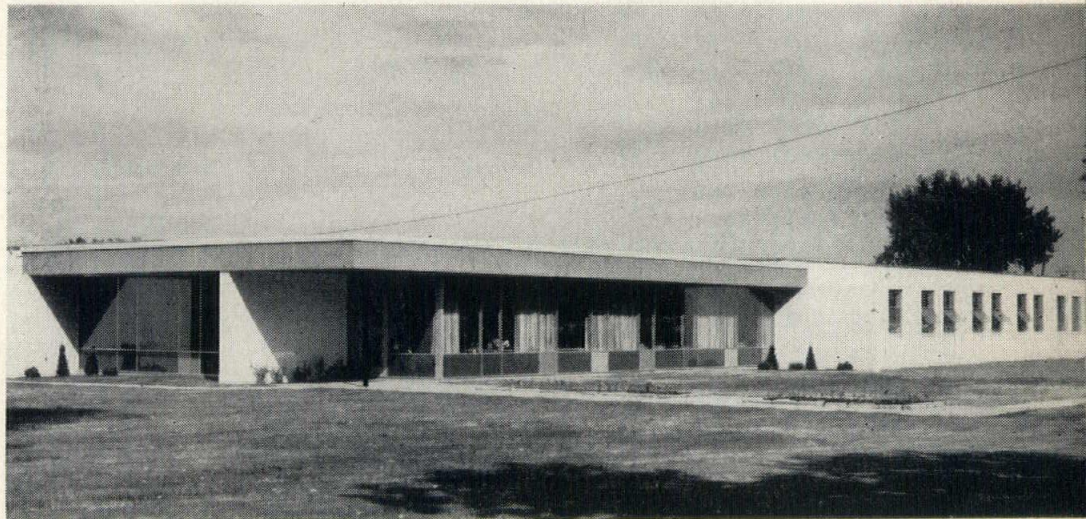

Interior



CONVEYOR SPECIALTIES
MANUFACTURING CO.
St. Paul, Minnesota

TRINITY LUTHERAN CHURCH
St. Paul, Minnesota

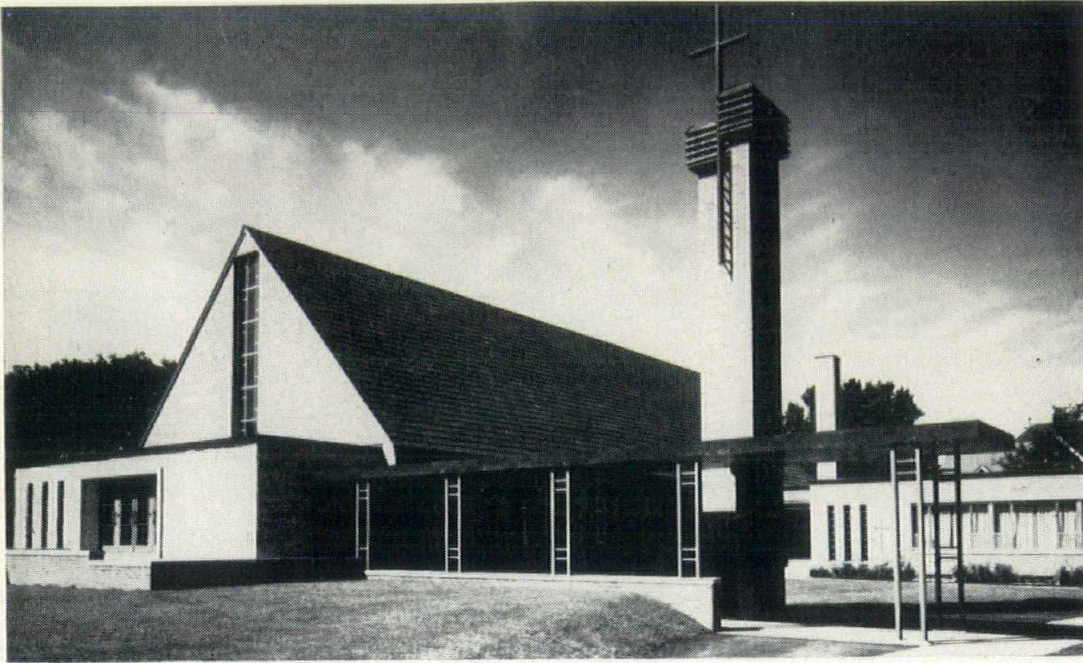

OUR SAVIOR'S LUTHERAN CHURCH
Moorhead, Minnesota
Interior

Interior

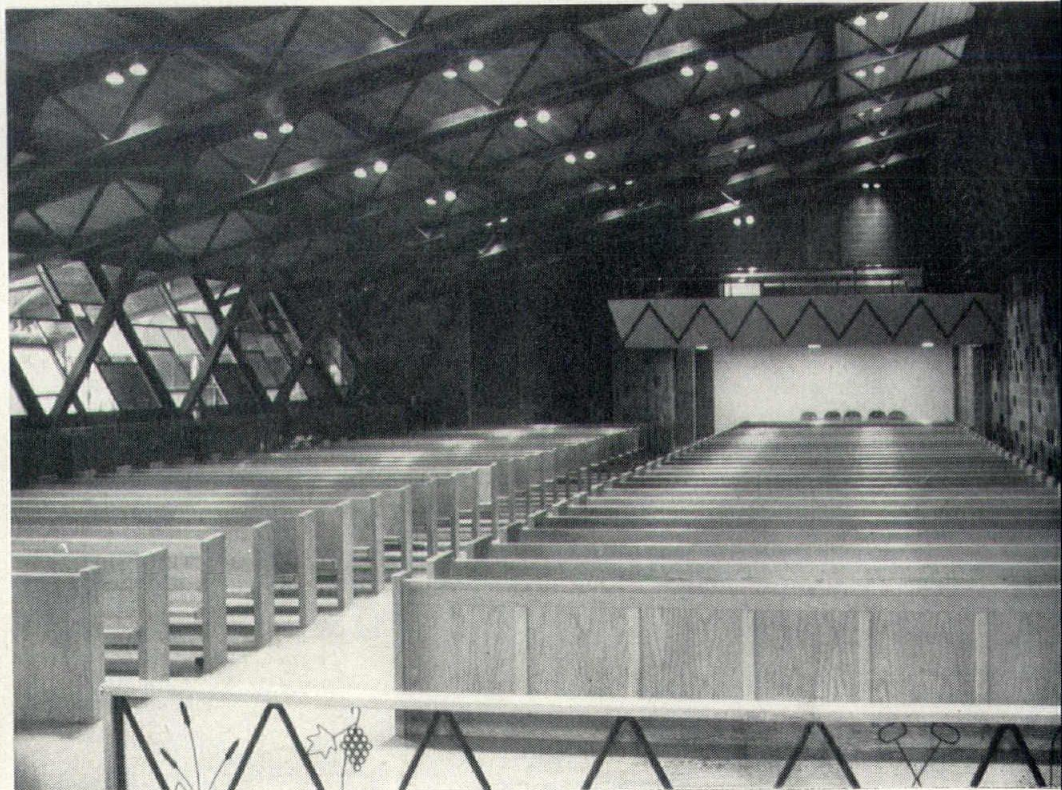

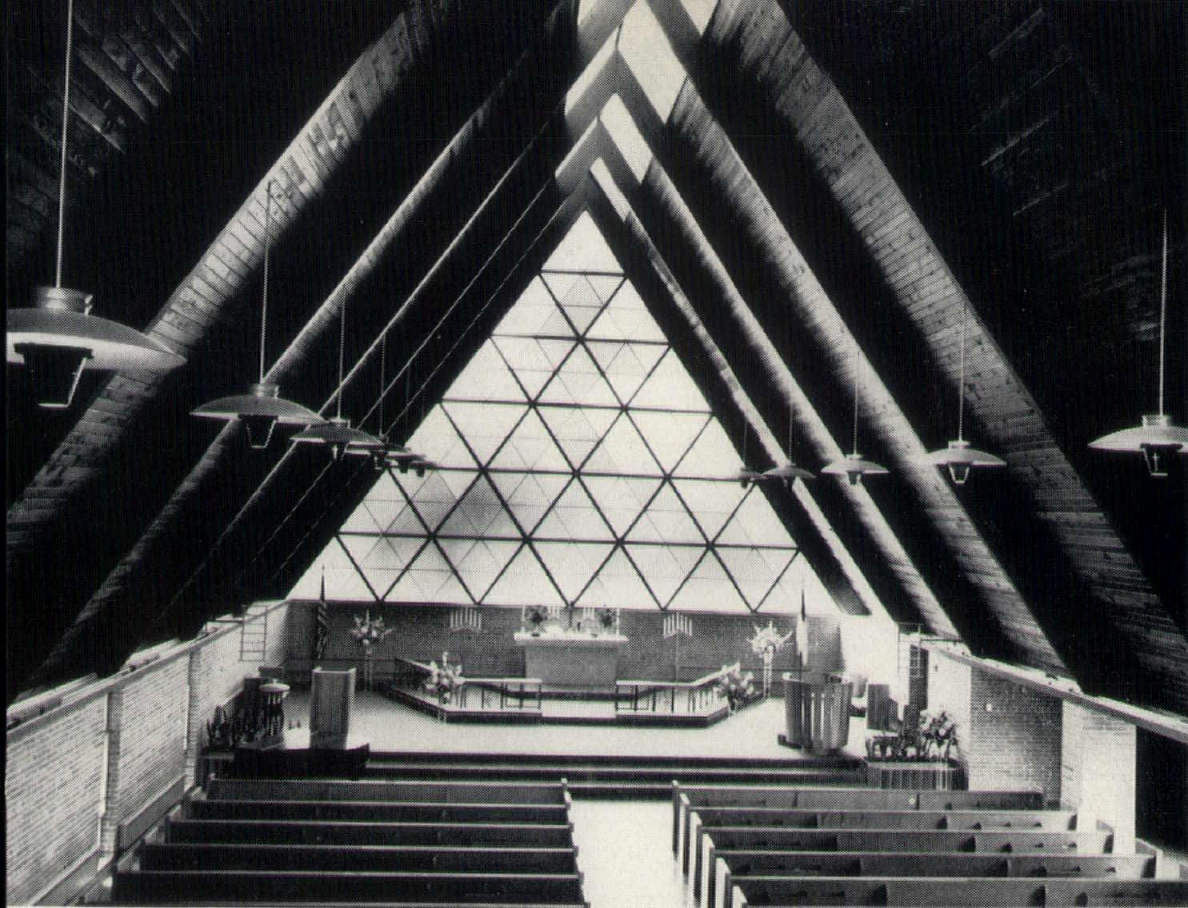

Chancel

BETHEL
LUTHERAN
CHURCH
Wahpeton
North Dakota

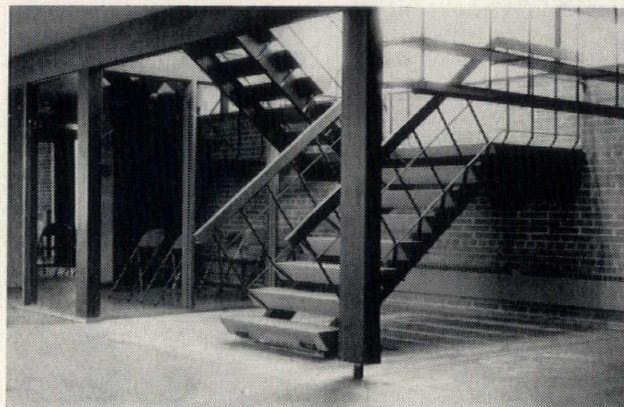

Narthex



Parish Hall

Exterior

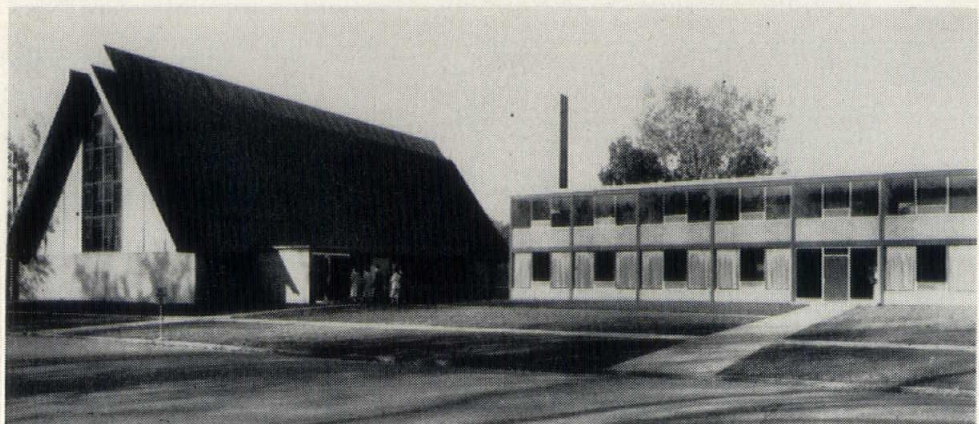

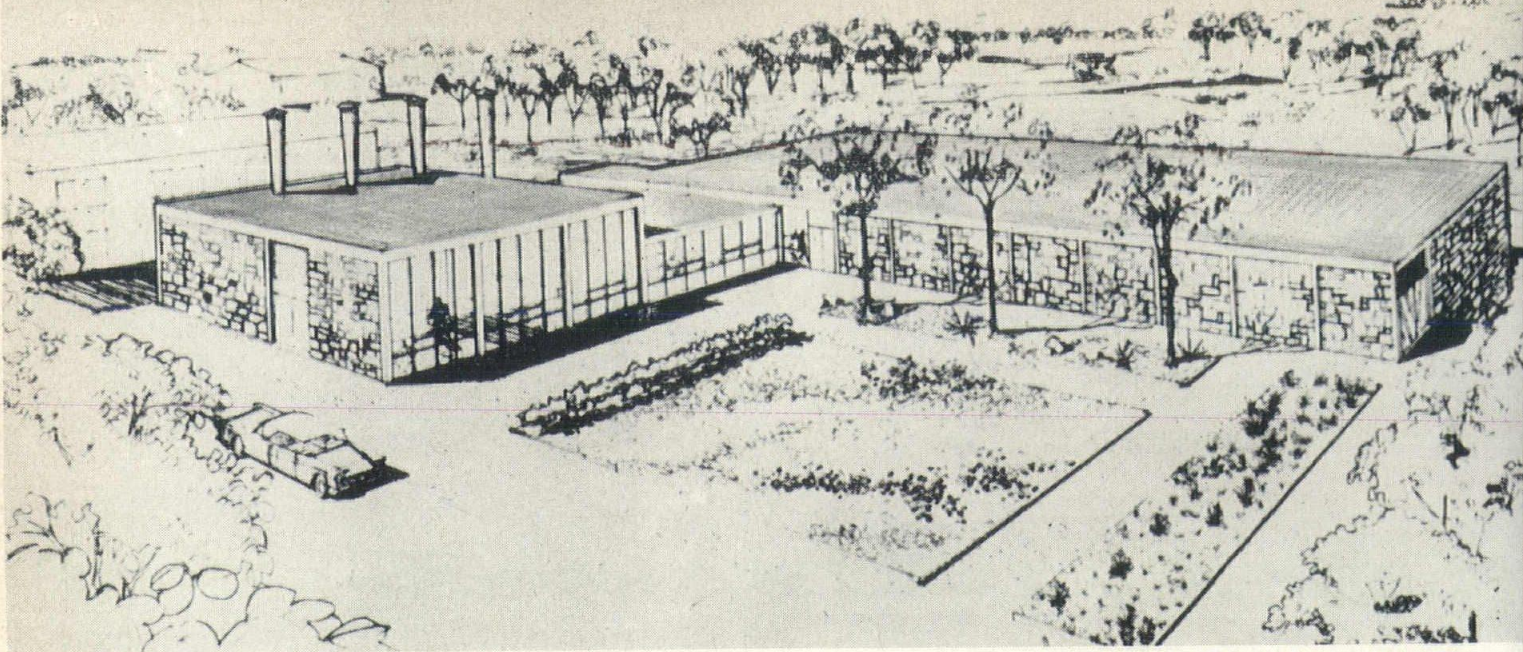

STATE SCHOOL FOR THE DEAF
Faribault, Minnesota

Power Plant Buildings
perspective

CONCORIA COLLEGE
St. Paul, Minnesota

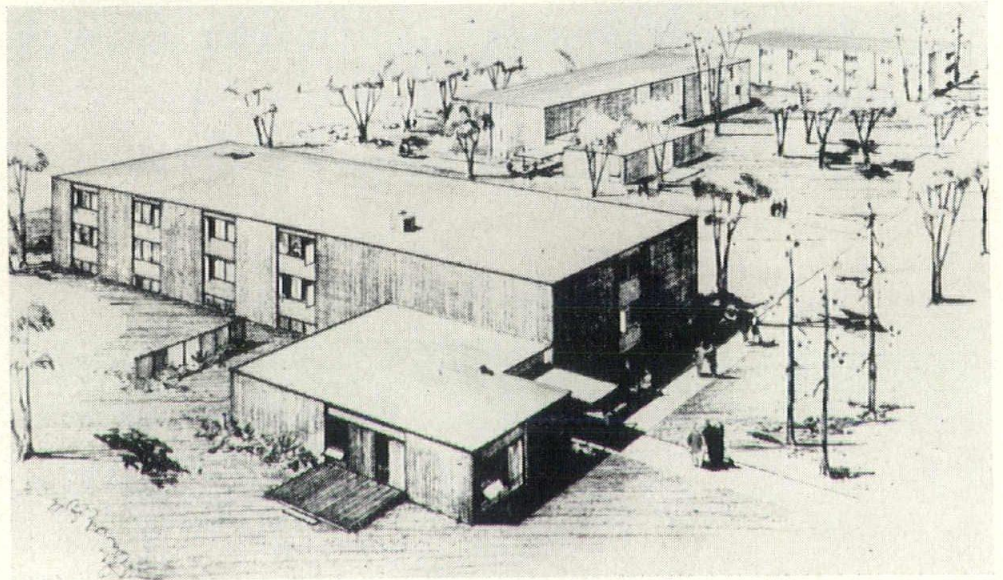

Dormitories
perspective

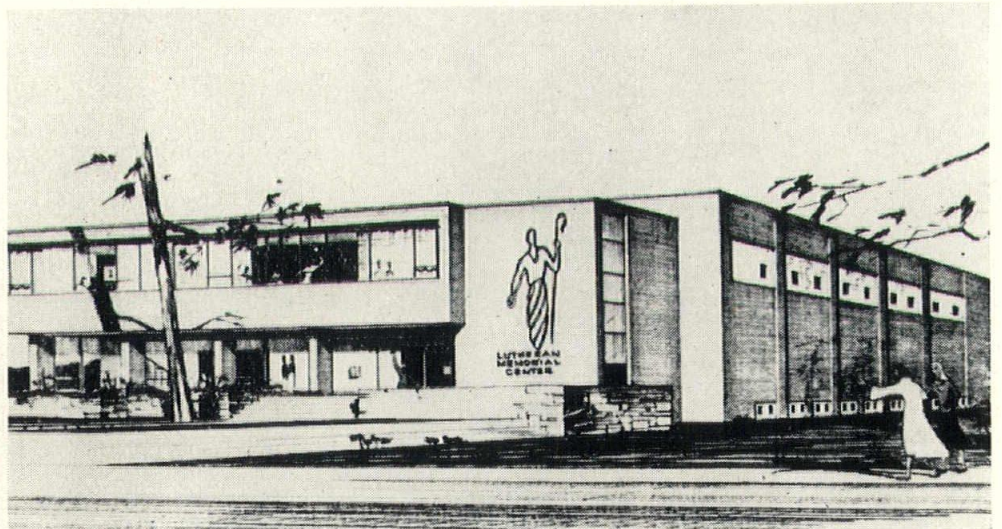

Lutheran
Memorial
Center
perspective

CLEARY'S MILK & ICE CREAM, Rhinelander, Wisconsin

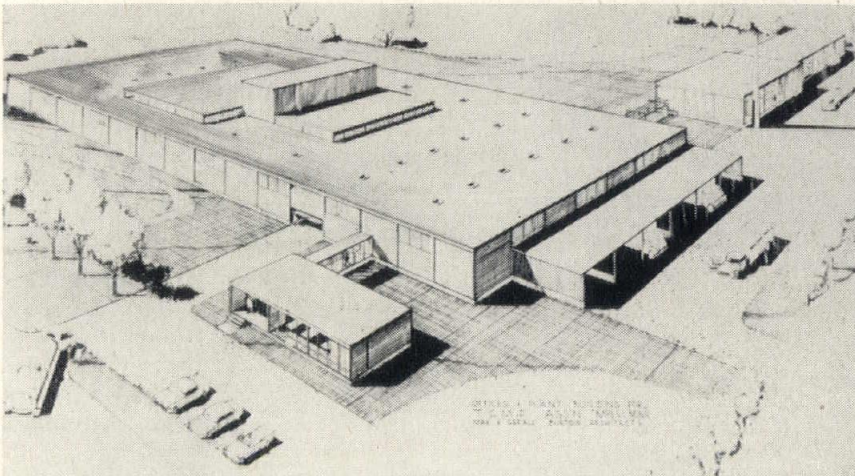

TWIN CITY MILK
PRODUCERS ASS'N.
Minneapolis
Minnesota

perspective

LAND O' LAKES
CREAMERY
Fosston
Minnesota

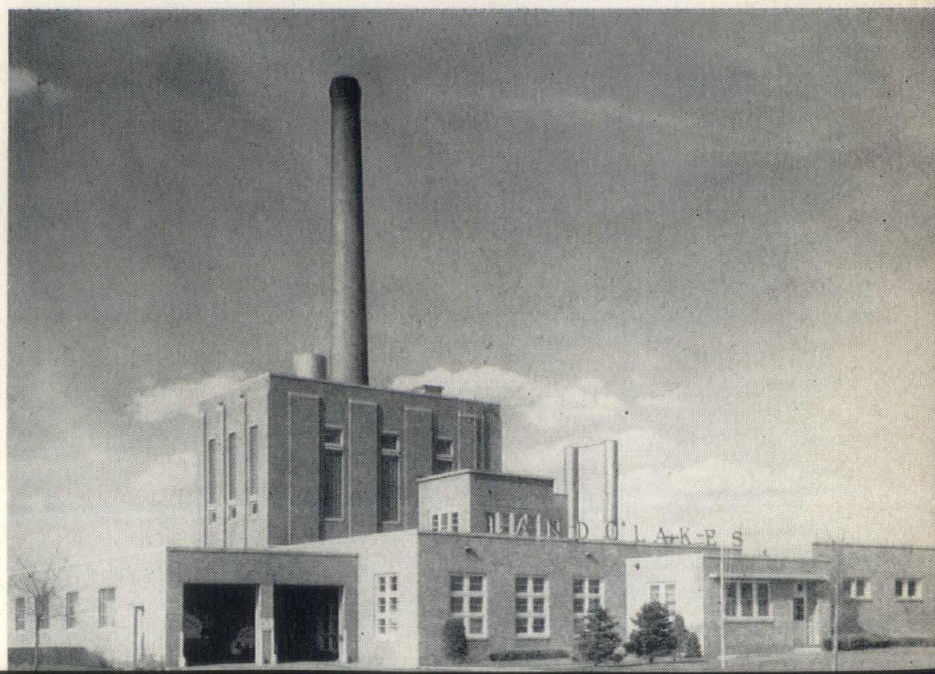

MSA and REGIONAL...

October 2 and 3 Meetings Will Present Top Speakers and Outstanding Buildings to Architects from Many States

Some of the most architecturally interesting buildings of the year will be presented during the eight seminars planned for members of the Minnesota Society of Architects and those attending the Regional AIA Conference during the state convention and regional gathering in St. Paul on October 2 and 3, according to those in charge of the program.

The roster of speakers is studded with internationally known designers—Breuer, Rapson, Will, Mikutowski, Jyring, etc.—and the other features of the program, now in its “final tentative” stages, indicate the entire

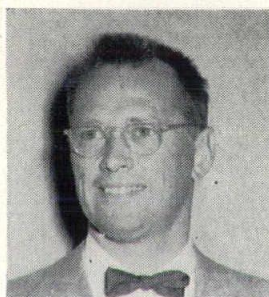

President Cavin

meeting will be of prime interest to those attending. For the ladies of the architects there is a special program.

The fact that the regional conference is being held in connection with the state convention will draw more than the usual attendance to the two-day event. The expanded program took this into consideration. The sessions will be under the gavel of Pres. Brooks Cavin of St. Paul, who heads the state society. Other officers of the MSA are Vice-pres. Clair G. Armstrong of Minneapolis, Secretary Fred V. Traynor of St. Cloud and Treasurer E. W. Krafft of Minneapolis.

Registration for the convention will open at 9:00 a.m. on Thursday, October 2. The first business session of the two days is set for 10 a.m., followed by the showing of the Minnesota Centennial film, “Art in Minnesota.” During open periods of the program those attending will have the opportunity to visit the exhibits of materials, equipment and methods put on by firms associated in the industry.

Luncheon on the first day will hear an unusual speak-

er, Ned Axt, whose “European Tour” talk is not exactly of the architectural wonders other travelers to the continent usually see.

The first seminar will have the presentation of the Toronto City Hall competition, with Frank Mitukowski of South St. Paul and Phil Will, Jr., of Perkins & Will, Chicago, carrying the discussion. Mr. Mitukowski represents a team of younger architects in this area whose original designs won out in the first stage of the competition. Mr. Will's firm also placed in the first stage. The second stage is now being judged and by the time of the convention results may be ready for presentation. The Toronto competition has won wide recognition as an inspiration and choice plum for those competing.

The Lutheran Brotherhood Building in Minneapolis will also be presented by Mr. Will in the second seminar. Mr. Will, FAIA, has won a number of honors for design through the years and at the last convention of the AIA was elected first vice-president, this top-



Mr. Will

ping off long service to local and higher chapters of the association. He is registered to practice in 19 states and holds a senior certificate from the National Council of Architectural Registration Boards.

A church which has aroused much comment will be the subject of the last seminar on Thursday when

MINNESOTA SOCIETY OF ARCHITECTS, AIA

1958 Convention

North Central States Regional Conference, AIA

October 2 and 3, 1958

Hotel St. Paul—St. Paul, Minnesota

Thursday, October 2

- 9:00 a.m.—Registration; view exhibits.
- 10:00 a.m.—Minnesota Society of Architects, business meeting.
- 10:30 a.m.—Centennial film—"Art in Minnesota."
- 11:30 a.m.—View exhibits.
- 12:00 noon—Luncheon.
Welcome messages.
Ned Axt address, "European Tour."
- 1:45-3:15 p.m.—Seminar 1, The Toronto City Hall Competition presented by Frank Mikutowski and Phil Will, Jr., representing the firms which placed in the first stage competitions.
- 3:15-3:40 p.m.—View exhibits.
- 3:40-4:20 p.m.—Seminar 2, The Lutheran Brotherhood Building, Minneapolis, Phil Will, Jr., of Perkins & Will, architects.
- 4:20-5:00 p.m.—Seminar 3, The Edina Church, Ralph Rapson, architect.
- 6:00 p.m.—Social hour, St. Paul Gallery of Art, Private Owners' Show. Portland Cement Association, sponsor.
- 7:30 p.m.—Smorgasbord, University Club
Work of representatives of Twin City Artists Associations.

Friday, October 3

- 7:00 p.m.—Registration continued.
Regional directors' breakfast and business meeting.
View exhibits.

- 9:00-9:45 a.m.—Seminar 4, Milwaukee Veterans Memorial Building, Eero Saarinen, architect, presented by M. W. Meyer of M. W. Meyer & Associates, associate architects.
- 9:45-10:30 a.m.—Seminar 5, General Mills Building, Minneapolis, John Weese of Skidmore, Owings & Merrill, architects.
- 10:30-11:30 a.m.—Seminar 6, St. John's University Buildings, Collegeville, Minn., Marcel Breuer, architect.
- 11:30 a.m.—View exhibits.
Social hour, Portland Cement Association, sponsor.
- 12:00 noon—Luncheon.
Alfred Bendiner, speaker.
- 2:00-2:45 p.m.—Seminar 7, Lutheran Church, Virginia, Minn.
E. A. Jyring of Jyring & White-man, architects.
- 2:45-3:30 p.m.—Seminar 8, New University of Minnesota School of Architecture, John Rauma of Thorshov & Cerny, architects.
- 3:30 p.m.—View exhibits.
- 3:45 p.m.—Business meeting.
View exhibits after meeting.
- 6:00 p.m.—Social hour in Ramsey Room.
- 7:00 p.m.—Annual dinner.
Presentation of Honor Awards.
Dinner dance.

Ralph Rapson, architect and head of the School of Architecture at the University of Minnesota, presents his St. Peter's Lutheran Church in Edina, Minn. Mr. Rapson, well known for his civic activities as well as for his architecture, has buildings scattered over the world, including Willow Run schools in Michigan (in association with Eero Saarinen), embassy and consul buildings for the U. S. government in Stockholm, Copenhagen, Boulogne, Neuilly, LeHavre, The Hague, Athens and Oslo, etc. His Stockholm building won a first honor award at the AIA convention in 1954, one of many honors his designs have earned.

The first day's wind-up will be a social hour sponsored by the Portland Cement Association, showing of privately owned pictures in the St. Paul Gallery of Art and a smorgasbord and art showing in the University Club.

A meeting of the regional directors at breakfast opens the second day of the convention. The first seminar of this day will be on the Milwaukee Veterans Memorial Building, designed by Eero Saarinen. It will be presented by M. W. Meyer of the associated firm of M. W. Meyer & Associates. The second seminar presentation will be the General Mills Office Building in Minneapolis, to be given by John Weese of Skidmore, Owings & Merrill, the architects. Mr. Weese is an associate partner in the firm and his early training was with men of the caliber of Mies van der Rohe and Henry Dreifus. He has been a designer and project manager for his present firm.

Marcel Breuer will personally present his work at St. John's University in Collegeville, Minn., on the next seminar. A United States citizen since 1944, Mr.



Mr. Breuer

Breuer's Hungarian background has brought a new slant to work here, especially with his Bauhaus experience, where he was a master. His work is so well known to all those in the industry that only one interesting footnote on the Breuer group needs mentioning. Although the company has branch offices in four cities other than New York the organization has Mr. Breuer, four associates and a staff of fewer than 30 persons.

Alfred Bendiner, well known design commentator, will speak at the Friday luncheon, after which the seventh seminar will present the work of Jyring & Whiteman in the Lutheran Church of Virginia, Minn.

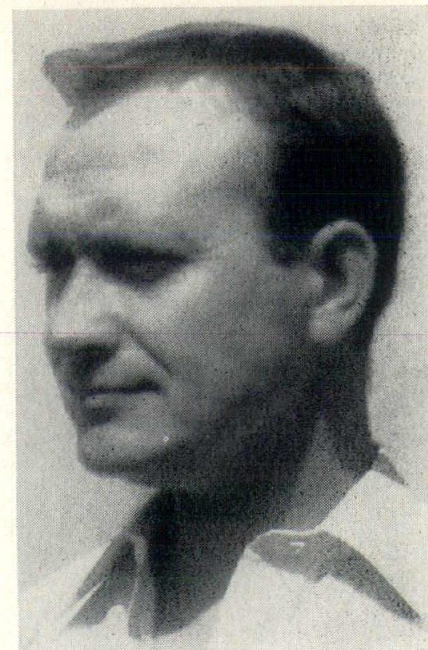

Mr. Rapson

Mr. Jyring, who recently returned from extensive work in the sociological aspects of architecture in India, will present the church.

Mr. Bendiner, FAIA, practices in Philadelphia and his ability as a speaker is augmented by a wit which has found fame in caricature as well as "more serious art." He holds both bachelor's and master's degrees in architecture and his buildings include residences, factories and similar buildings, among the latest of which is the observatory and residence for the chief of astronomy at the University of Pennsylvania. He is caricaturist for three newspapers and has exhibited extensively in lithography and water color, as well as creating murals for several buildings.

Mr. Jyring, a native Minnesotan, graduated from the University of Minnesota in 1932 and then worked for architectural firms in Chicago and J. C. Taylor in Hibbing. He went into his own practice in 1939 and formed a partnership with D. S. Kerr a year later. He was resident engineer in the Sudan area for Johnson, Drake & Piper from 1941 to 1943 and then served with the navy until 1946. After the war he was a partner of S. P. Jurenes until Mr. Jurenes' death in 1953. The



Mr. Bendiner

NORTHWEST ARCHITECT

JURY WORKS ON HONORS

We will show the results of the work of this group of men in the next issue of *NORTHWEST ARCHITECT* when the MSA Honor Awards for 1958 are announced and will be presented in a special section. Left to right in a lighter moment during the judging are Richard M. Bennett, FAIA, Chicago, Prof. Ralph W. Hammett, AIA, Ann Arbor, Mich., Harold T. Spitznagel, AIA regional director, Sioux Falls, S. D., and Brooks Cavin, president of the MSA, St. Paul.



present partnership of Jyring & Whiteman was formed in 1955. His Indian work has been with the venture capital firm of Private Enterprises, Inc.

The new University of Minnesota School of Architecture will be presented at the last seminar by John Rauma of Thorshov & Cerny, this presentation being of particular interest to Minnesota and some other architects because it concerns the school in which they received their undergraduate training. The final business session of the convention will be held following this seminar.

The last evening will have as its climax the annual dinner of the group and presentation of the convention's honor awards, followed by a dinner dance. A social hour will precede the dinner.

CONCRETE PRODUCTS ASSOCIATION ANNOUNCES COMPETITION FOR SEAL DESIGN

John Bush, president of the Minnesota Concrete Products Association, has announced a competition for the design of a seal with prizes of \$100 for first place, \$35 for second place and \$15 for third place. The competition is open to architects, designers, draftsmen, and architectural students. The president of the Minnesota Society of Architects, Brooks Cavin, will serve as professional advisor.

Submissions are due Tuesday, November 25, 1958, in the office of the Minnesota Society of Architects, 3416 University Avenue, Minneapolis, Minnesota.

"The purpose of the competition is to select a seal, or emblem, which will be used by members of the association as an identifying plaque to hang on the wall and also for stationery and advertisements," the announcement said. "Further information and rules of the competition will be distributed through the Minnesota Society of Architects and the School of Architecture."

MEEKER COUNTY JOB TO PINNAULT

Expansion of facilities in two community structures of Meeker County in Litchfield, Minn., has been given for design to Louis Pinnault of St. Cloud, past president of the MSA. A second story is to be added to the county jail and the basement of the Meeker County Hospital is to be finished for an autopsy room and student nurses' classrooms.

ARCHITECTS' LADIES WILL HAVE SPECIAL CONVENTION EVENTS

Fall fashions will be emphasized at the opening event scheduled for the women in attendance at the Minnesota Society of Architects' annual convention and the associated regional conference of the AIA's north central states chapters, according to Mrs. Richard



Mrs. Cone

Cone of St. Paul, program chairman. Following a bus trip from the St. Paul Hotel after registration on Thursday, October 2, there will be a luncheon in the Biltmore Inn in Edina, with an unusual fashion show by L'Unique, also of Edina.

The ladies will then be transported to Southdale, the Twin Cities' outstanding shopping center, for two hours of browsing which will offer an opportunity for shopping as well as an inspection of the interesting architectural structure. Buses will return to the St. Paul Hotel in ample time for participation in the social evening at the St. Paul Gallery of Arts and dinner at the University Club.

Friday morning will bring the Minnesota State Women's Auxiliary's business meeting, following a breakfast in the St. Paul Athletic Club. At this time officers for the 1958-59 year will be elected. The final event "for women only," also in the Athletic Club, will be a wine and cheese demonstration directed particularly toward the uses of wine in cooking.

Mrs. Cone is vice-president of the state auxiliary as well as program chairman for the women's activities at the convention. She is being assisted by Mrs. Gerald Buetow and Mrs. Robert Ames, also of the St. Paul chapter.

A hospitality room for the ladies will be conducted in the St. Paul Hotel.

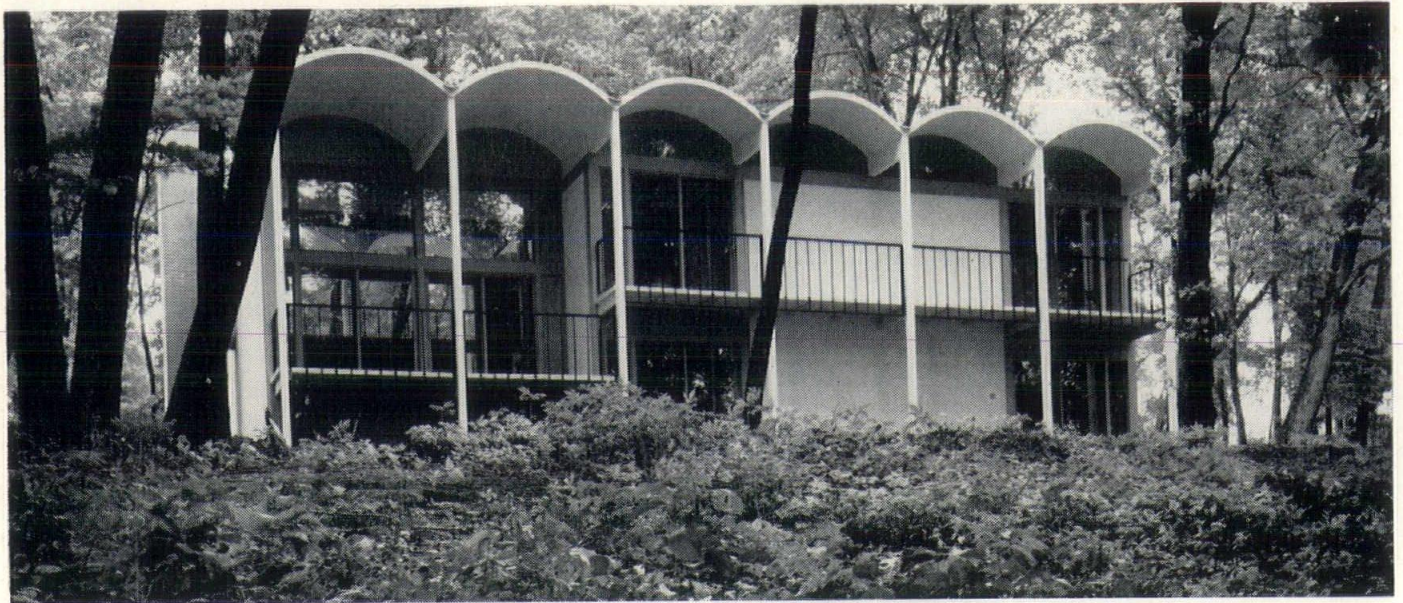

The Hustad Residence

AIA's Honor Winner Puts Minnetonka Hill Site to Best Architectural Use

By Donald E. Hustad

The concept of this house was developed largely because of the site. The site is located in Tonka Woodcroft, Minnetonka, in a heavily wooded section. Depth is 160 feet and pitches from the north to the south about 34 feet. The view is to the south and the neighbors are to the north.

We wanted a house with the bedrooms on the second level and a living area located on the first, opening out to a terrace. To accomplish this and still retain the clarity of the house with not a piece of the house exposed, I employed the use of a retaining wall on the north and fill on the south. This allowing the area around the house to be level.

The area which would be basement in the so-called rambler was brought up to grade level and used for the family room, dining room, kitchen and utility room and half-bath. All of these spaces open out on grade. The family room and dining room open to the terrace on the south. The only area which could be called a basement is under the living room and is only one-half level below grade.

The living room area is a formal room by choice. This area is divided from the rest of the house by levels, so the children have no need to enter this area. To heighten the formal atmosphere the ceiling was kept at the same level as the bedrooms, thus giving a ceiling height of approximately 14 feet. Major glass areas, as in the living room and all areas, are to the south for better view and privacy. On the south side of the living room is a sitting porch, ac-

Donald E. Hustad, Minneapolis and Wayzata architect, was awarded the only recognition of an architect from this area at the recent AIA convention when his residence received an honor award in the Third Annual Homes for Better Living Program. The pictures on these pages show some of the features of the home, designed for his own family.

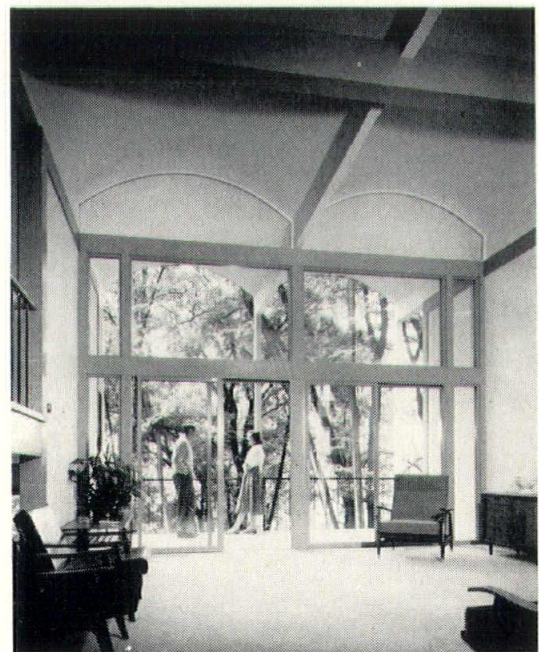

Fine natural light is a feature.

NORTHWEST ARCHITECT

cesible from the living room through sliding glass doors.

On the level above the family room, dining room, etc., are three bedrooms. Each bedroom opens through sliding glass doors to a balcony. The master bedroom is on the north with the other two bedrooms on the south. The two children's bedrooms are plumbed in for future lavatories.

The most pleasant aspect of the house is the roof. Six barrel vaults spaced 8'-0" o.c., create the most relaxed and exciting space I have experienced. One of the most pleasant sights to see is the moonlight coming into the bedrooms and playing on the vaults.

Exterior finish is essentially stucco, left natural.

WRIGHT HOUSE GOES UP IN DES MOINES

Latest addition to Northwest houses designed by Frank Lloyd Wright is the home in Des Moines, Iowa, of Dr. and Mrs. Paul J. Trier. The Triers became interested in having a Wright home when they read his book, "The Natural House," and wrote him about their plans for a home. After several meetings at Taliesin the structure was completed in design and was built this summer. An interesting footnote to the construction was Dr. Trier's very apt reasoning about the standard architect's fee:

"When you sell a house you pay five per cent to get it sold so why not 10 per cent when you build?"

US STEEL OFFERS BRIDGE DESIGN PRIZES

A steel highway bridge design competition offering 15 awards totaling \$44,000 to engineers and college engineering students is being sponsored by the American Bridge Division of United States Steel Corporation, it has been announced by Austin J. Paddock, division president, and L. Abnett Post, executive vice-president of the American Institute of Steel Construction, who will administer the program.

The competition is dedicated to the stimulation of the best use of steel in the design of bridges for the 41,000-mile system of inter-state and defense highways to be built during the next 15 years. Open to professional and design engineers and to college engineering students, the competition poses the problem of designing an overpass structure in steel to carry a two-lane highway at right angles over a four-lane interstate highway on level ground. The overpass must be designed in accordance with standards developed by the American Association of State Highway Officials and approved by the U. S. Bureau of Public Roads. These standards are entitled "Geometric Design Standards For National System of Interstate and Defense Highways."

Eight awards will be made for winning entries submitted by professional and design engineers, including a top award of \$15,000. College engineering students will compete for \$9,000 in awards, with the first award being \$4,000. All entries will be judged on the basis of originality of design, utilization of the properties of steel, economy, and appearance of the structure. The type of overpass structure, length of spans, and other factors will be left to the discretion of the entrant. Deadline is May, 1959.

SEPTEMBER-OCTOBER, 1958



Integration of dining and work areas.

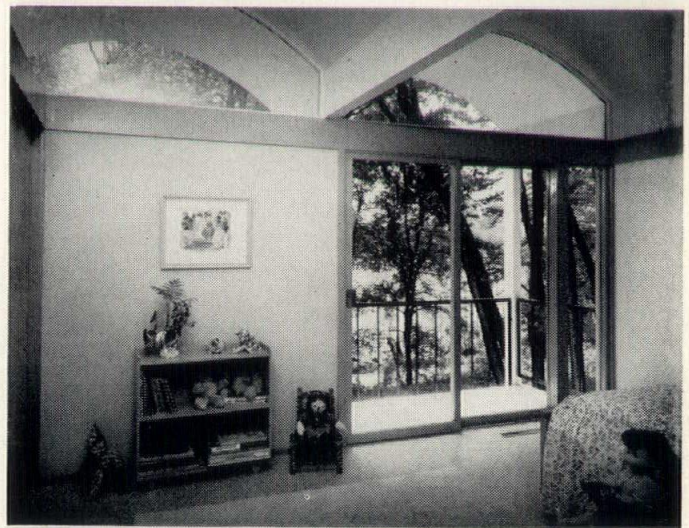

Children's rooms open onto balcony.

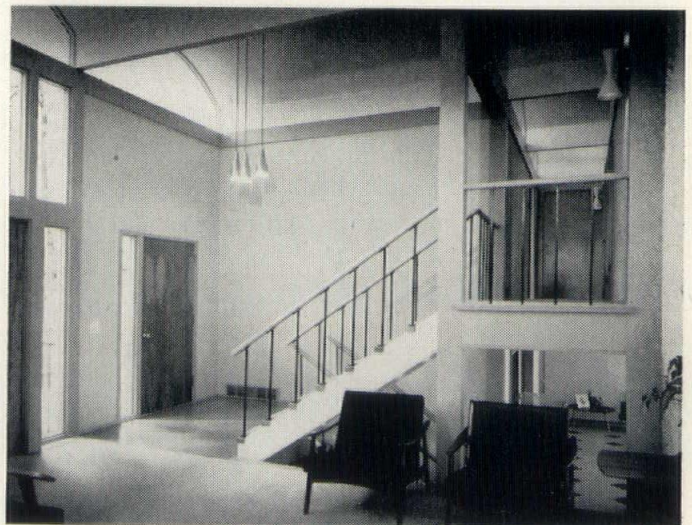

Entrance puts traffic in direct contact.

Complete information on the competition can be secured from American Bridge Division, United States Steel Corporation, 525 William Penn Place, Pittsburgh 30, and from the American Institute of Steel Construction, 101 Park Avenue, New York 17.

Germany Today

and Its
Architectural
Rehabilitation



By Ralph Rapson

*Head of the Department of Architecture,
University of Minnesota*

At the invitation of the West German Government, Professor Rapson, along with nine other architects-planners, was the guest of the German government for a month-long study and observation tour this past summer. For the express purpose of studying post-war reconstruction and planning, the tour was a highly intense coverage of most of the major cities and areas in Western Germany, West Berlin and East Berlin. Here is Professor Rapson's brief digest of the trip.

"A new Germany living again, a new Germany regaining its lost balance, a new Germany realizing its obligations in the Free world and a new Germany realizing its great potential in the family of a United Europe."

The economic, social, cultural and physical recovery that has taken place in Germany since the last world war is little short of miraculous. There is little need to qualify the statement for out of the staggering ruins and distraction of the war has grown a new Germany. A new Germany living again, a new Germany regaining its lost balance, a new Germany realizing its obligations in the Free World and a new Germany realizing its great potential in the family of a United Europe.

Inasmuch as the tour was beamed at planning and redevelopment, the main emphasis was placed here. In every city the group met with town officials and the architects and planners in charge of the work. Everywhere the group was cordially welcomed and entertained and everywhere a spirit of friendly co-operation prevailed. The architects and planners were anxious to show their work, anxious for comments and criticism and anxious to learn of American developments.

After a highly concentrated tour such as the one which our small group of architects-planners experienced, one returns with many varied and mixed impressions. Paramount, perhaps, in my impressions was the fantastic overall recovery and vigor of the German nation. Faced with the almost hopeless task of rebuilding their shattered lives and cities, the German people displayed constructive qualities of greatness seldom realized in a people. This is seen not only in the amazing amount of reconstruction one encounters at every turn in every city, large or small, but is evident in all aspects of life. Rising standards of living are evident everywhere.

LAND USE A VITAL CONSIDERATION

Because of the loss of vast agrarian areas in East Germany and due to the great increase of West Germany's population by some 12,000,000 persons, it was absolutely essential that land production be increased greatly. This has been accomplished and food is no longer a problem. Agrarian laws protect and regulate all open land and, more than any other factors, prevent the chaos and undisciplined suburban growth so prevalent in the United States. By contrast, one finds Germany a land where respect and love for the land has meant maximum utilization and conservation of its valuable resources.

Growing industrial production and a revived merchant marine have meant a favorable export-import situation which again is absolutely essential if Germany is to survive economically.

Politically, socially and culturally, a new spirit prevails. A free and vigorous press, an active democratic participation in internal and international affairs, belief and active co-operation, bordering on leadership, in a United Europe, revived vitality in theater, music, the arts and a healthy, vigorous interest in education—all these factors combine to give the visitor a strong impression of a vigorous people firmly entrenched as one of the strong bulwarks of the free world.

Upon arrival at the Dusseldorf Airport, the group motored to Bonn, the provisional capital of the Federal Republic. Here, for three days, governmental officials set the framework for the tour, presenting and discussing the many legal, technical and financial problems of reconstruction and housing, the refugee and displaced persons' problems, as well as the over-all, long-range governmental program for reunification of Germany and the country's present and future relations with the NATO countries and the United States.

Underlying all German life, German political and economic policy has as its goal the ultimate reunification of East Germany with the free West Germany. Families and friends have been separated by the Iron Curtain and differences have arisen but, without excep-

tion, the West German believes and aspires to this eventual reunification. No one, of course, can predict when or under what conditions this will take place but one senses that all will not be completely right until this eventuality does take place. That the present division is considered of a temporary nature is apparent in the last paragraph of the provisional constitution of the German Federal Republic, which states that the constitution becomes invalid at the time a permanent constitution is ratified by the entire German people in a free, unbiased general election.

Adding to the staggering problem of rebuilding their cities and providing housing for the homeless was the heavy social burden of the millions of refugees and expellees, in addition to those bombed out and widowed, veterans, aged and unemployed. Some twelve and one-half million refugees alone have come through the Iron Curtain since 1945, a figure which represents one-fourth of the entire German population. It is to the constant credit of these refugees and expellees that, due to their skill and industry, they have by no means all become a social burden, although this great influx does continue to tax the upper limits of Western Germany's economy.

It is difficult to picture adequately the transformation of the bomb-leveled cities that has taken place during the past thirteen years. Before reconstruction could begin, some 700,000,000 cubic yards of rubble had to be removed. Many cities have virtually completed the job, others have completed more than 50 per cent of this task and all have made astounding progress. Out of these ruins modern cities are arising, cities of high



Curves and straight lines bring a peaceful atmosphere to much of the post-war reconstruction.

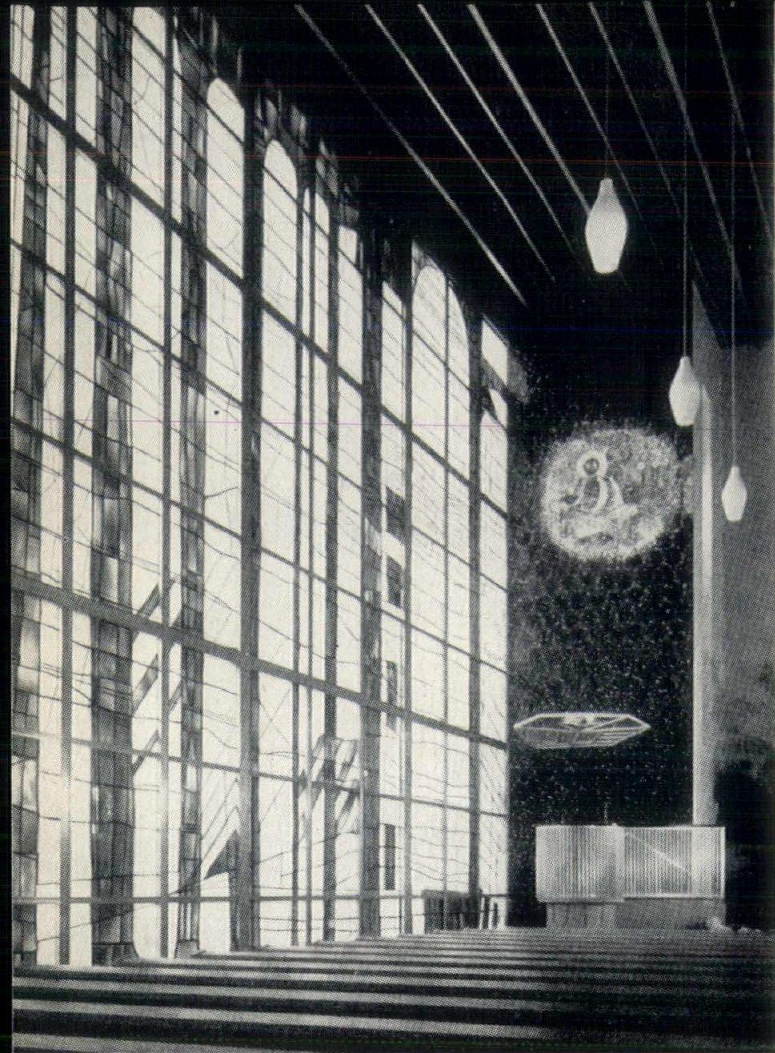

"Out of the ruins modern cities are rising, cities of high esthetic and physical amenities, based on cultural heritage of these old cities."

little church, sensitive balance of new and traditional elements produces a work of lasting beauty.

Coupled with the impact of the over-all reconstruction picture one is greatly impressed with the machinery which has been set up to facilitate planning and reconstruction. Planning is felt to be of the greatest importance not only by public officials but by the general public. The high degree of public acceptance—or rather, one might say, the public demand—is nothing new for Germany has a long history of public acceptance of large-scale public and private housing and over-all planning.

Typical planning principles and the public and official planning framework were in no place more dramatically demonstrated than in the great port city of Hamburg. A city with a population of 1,800,000 and second only to Berlin, the largest city of Germany, Hamburg forms one of the "Lands" of the Federal Republic and is a key city in the economic system of West Germany.

One of the twelve elected municipal senators (four-year office term) has charge of all building. Technical direction is under the city architect-planner. All building activities, from the over-all planning aspects to the actual construction of building, roads, utilities, parks, etc., are directly under the control and supervision of this planning agency.

The main work of the planning office is to establish and work the master plan. Once established and voted approval by the city senate, the master plan becomes law with absolute control over future development. One most interesting aspect of the plan is the dictate that 50 per cent of the city must remain as open "green space," much of which is actually farm land where the city dwellers, in the tradition of people close to the land, each has a small plot of land on which to raise vegetables or flowers.

Here, as in other cities, sound progressive planning principles are being incorporated in an effort to create a total pleasant environment in keeping with the technology of our times. The planners and architects are fully aware of the great challenge facing their bombed-out cities and are making every effort to retain and recreate the great charm and aesthetic qualities so often in evidence in their older cities.

Here, as in other places, planning is very much "physical" planning and here, incidentally, as in virtually all cities and towns, the planner is an architect. The physical form of the city is ever present—ever paramount—in the thinking and objectives of the planners. Comprehensive, large-scale models and superb maps are employed to study and plot every single building, every road, every square, every park. Nothing is left to chance and nothing is allowed that does not conform to the physical plan of development.

The human element is always respected as the controlling design factor. Great emphasis is placed on the

(Continued on Page 45)

esthetic and physical amenities, based on the cultural heritage of these old cities.

By 1949 a housing shortage of some 5,800,000 units existed. By virtue primarily of Marshall Plan aid and German federal funds, some 3,600,000 units had been built by 1956 and it is now estimated that the housing shortage will be overcome by 1960.

Incidentally, everywhere the German officials and individual citizens alike expressed their deep gratitude for the financial aid given by the United States and acknowledged it as the mainspring of their recovery program.

Following the many conferences with the governmental officials and observation of the German legislature in action, the group inspected numerous housing developments. Here, as in other cities, total development was the key word, incorporating schools, churches, etc., within the projects. (Noteworthy from a personal point of view, the writer visited with the doctors and nurses at the hospital in Venusburg where his Number-One Boy was born a few years back.)

From Bonn the group proceeded to a five-day stop in Hamburg, the second largest city of Germany, with a stop-over in the city of Cologne. The historic and majestic twin-towered cathedral was virtually the only building left standing in this central city. However, today Cologne is a thriving example of outstanding contemporary planning and architecture. Several contemporary churches were visited here, notable among them being Gottfried Bohm's additions to and renovation of the Church of St. Columba. Here, in a modest,

Modern stores, like modern cities
prefer the distinctive design of—
Millerbernd lighting standards

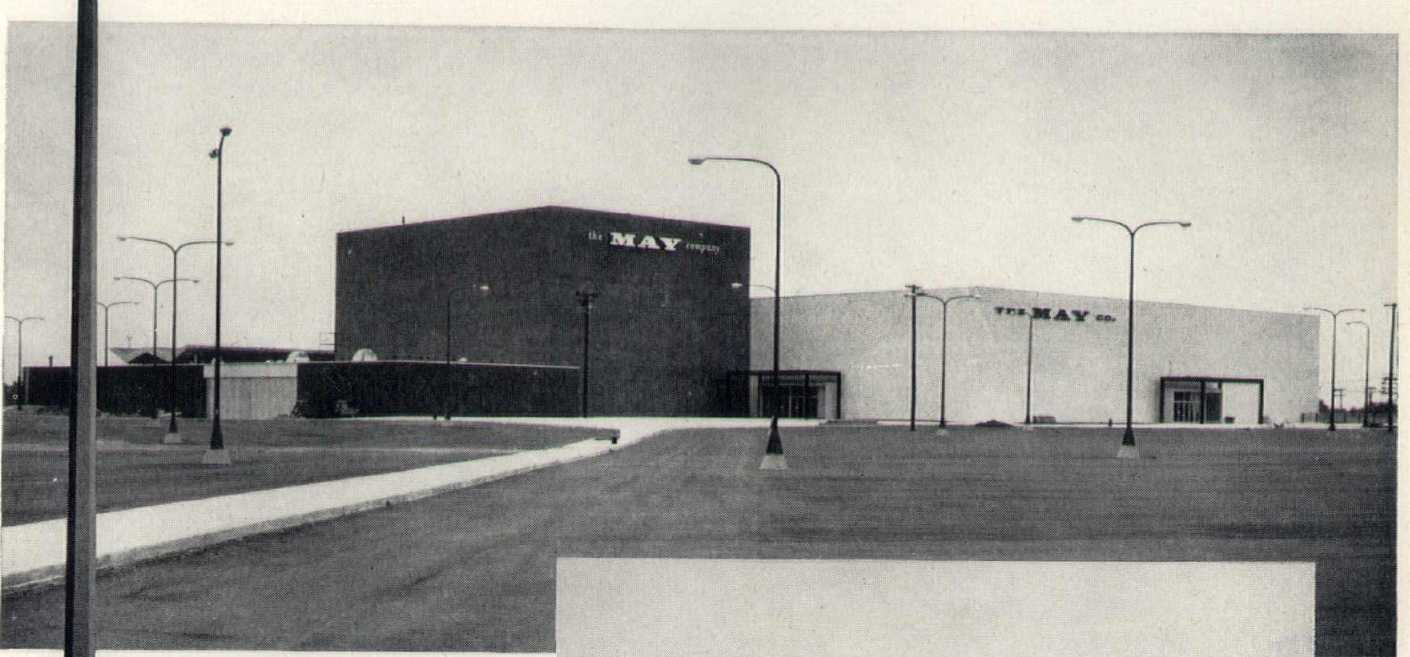

Single and Twin-Arm Millerbernd standards light the 2,000-car parking lots and the approaches to this ultra-modern suburban department store. Millerbernd High-Strength steel construction with heavy tapered bases can take the punishment of parking lot services.



You can be sure that the style-conscious May Company, one of America's foremost retail organizations, would place a high value on *harmony in design*. Note in the above photos of their beautiful new store in suburban Cleveland Heights how the graceful, clean and simple lines of Millerbernd lighting standards, on parking lots and approaches, *complement the architectural style* of the building itself.

In your city, the classic, modern design of Millerbernd lighting standards will enhance the appearance of any new developments . . . and markedly up-date the appearance of all streets and thoroughfares. Their modern styling makes an immediate and lasting impression on citizens and visitors *that here is a progressive city*.

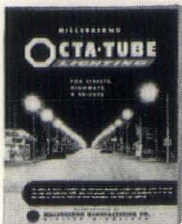

Write for booklet **OTA**
Describes Millerbernd Elite Standards and four other modern styles. Shows new developments in fluorescent-type standards.



Millerbernd

MANUFACTURING CO.
WINSTED 1, MINNESOTA

STEEL

AND HOW PACAL MAKES IT SERVE YOU BETTER

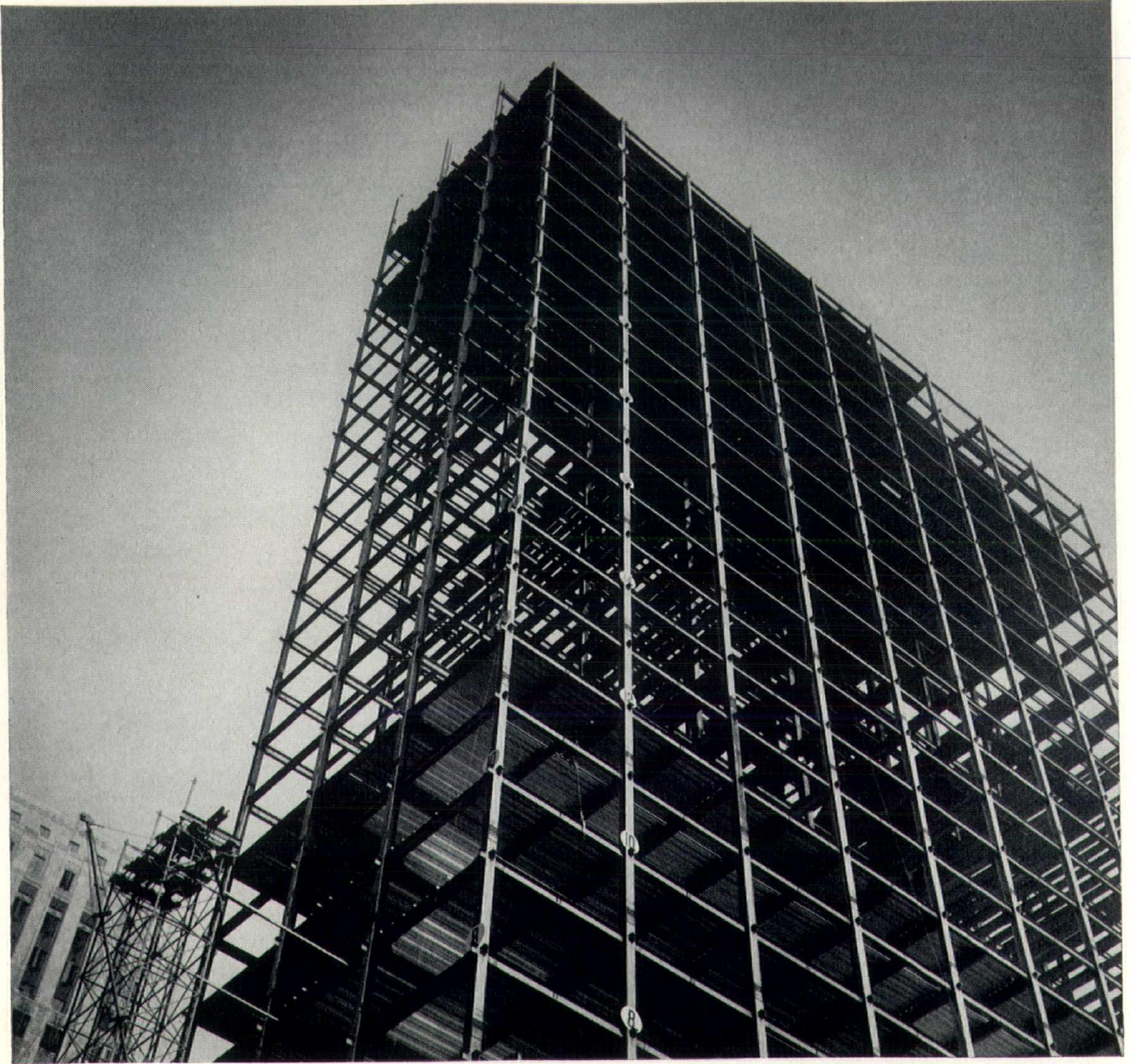

PACAL

PACAL structural steel column "tops out" new 28-story Minneapolis First Bank building

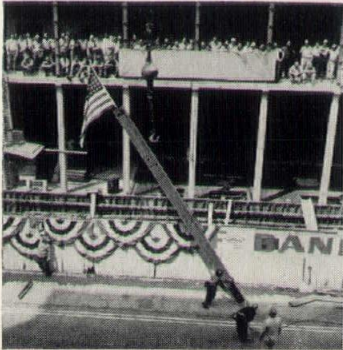

On August 11th, Minneapolis First National Bank building was "topped out" with PACAL steel. The traditional event—complete with United States flag—marked the hoisting into place

of the first upright column on the structure's 28th floor.

The "topping out" ceremony occurred only 139 working days after the initial groundbreaking for the new bank building. During that time, thousands of tons of steel—accurately fabricated and delivered on schedule by Paper, Calmenson and Company—has been anchored into position. The bank's massive steel skeleton, bolted together with PACAL high strength bolts, now towers more than 350 feet on the Minneapolis skyline.

Yes, here at this modern skyscraper and all over the Upper Midwest you'll see PACAL steel employed in construction projects. Big job or small, if it calls for steel, call on the people at Paper, Calmenson and Company.

BUILDING: First National Bank of Minneapolis
ARCHITECT-ENGINEERS: Holabird & Root & Burgee
ASSOCIATE ARCHITECTS: Thorshov & Cerny, Inc.
GENERAL CONTRACTOR: Naugle-Leck, Inc.

This sketch illustrates how the new Minneapolis First Bank will look on its completion in 1960.

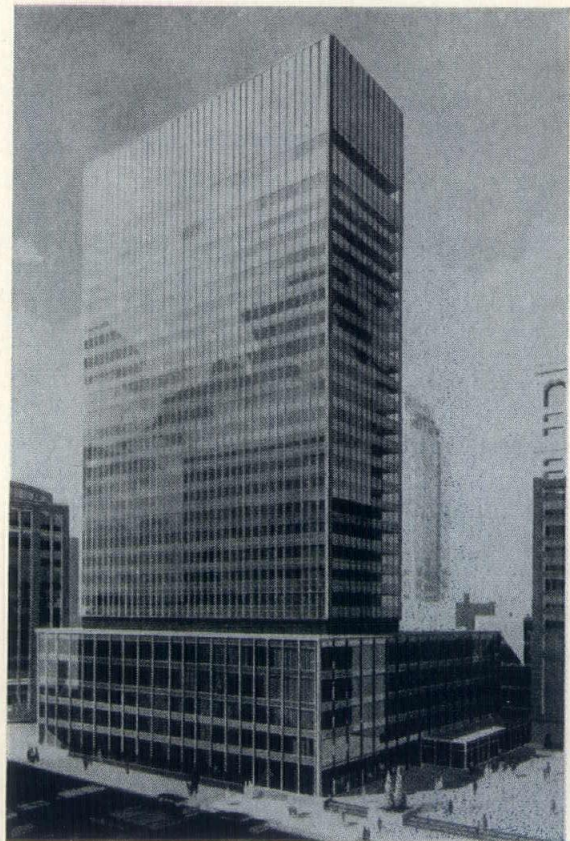

For fast help from steel specialists . . . call MIDway 6-9456

PAPER, CALMENSON and company

County Rd. B & Walnut St., by Highway 36, St. Paul 13, Minn. Branches in Duluth, Minn. and Billings, Mont.

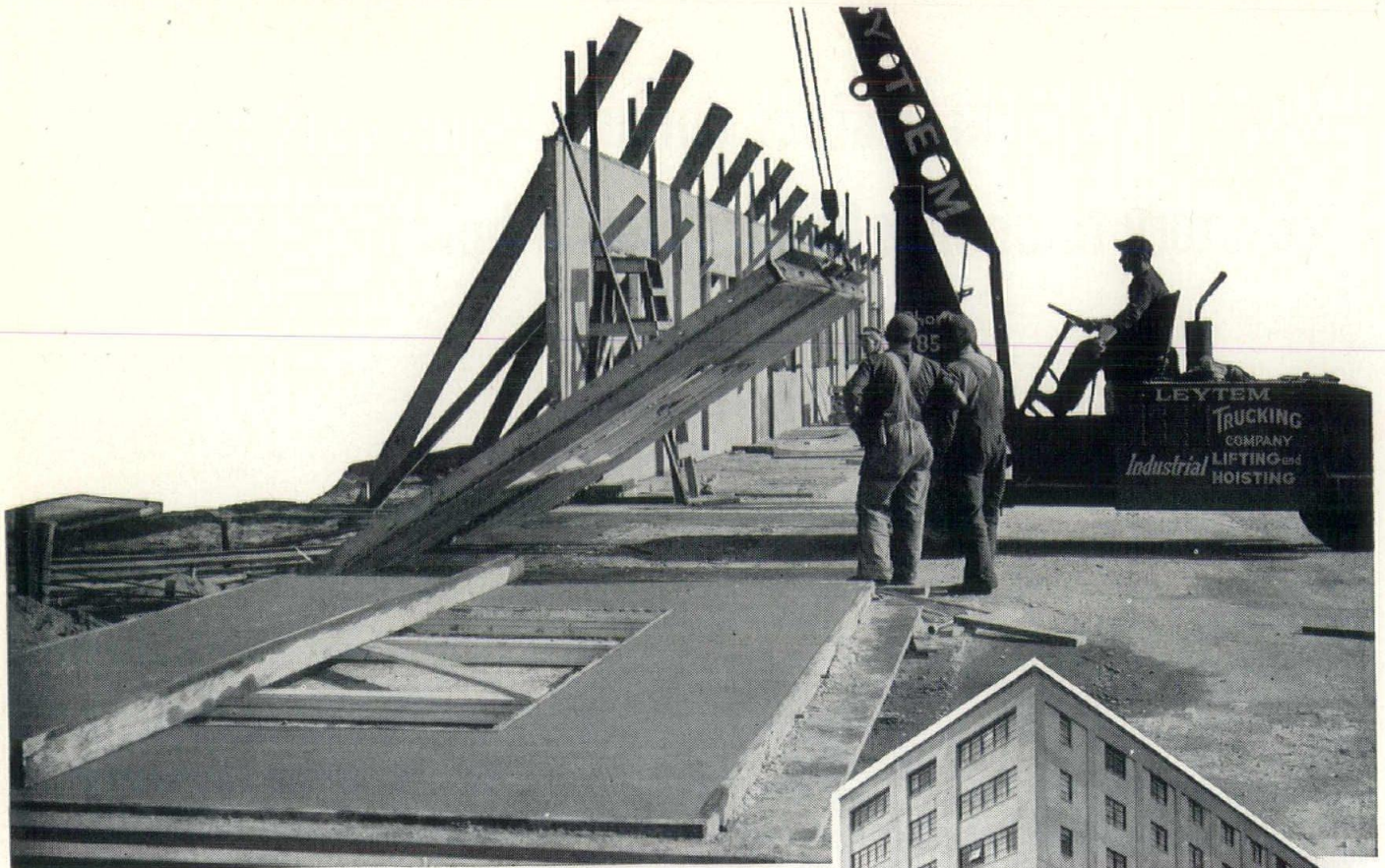

**Eight-story office building or one-story store... both prove versatility of
TILT-UP CONSTRUCTION**

From coast to coast architects and engineers are turning to *Tilt-up*, the fast, economical method of concrete construction for stores, warehouses, office and industrial buildings, hospitals, schools, homes and apartments.

Tilt-up is adaptable to individually designed or standard buildings. It is quick and easy and reduces form building to a minimum. Wall panels are cast flat in simple edge forms—usually right on the concrete floor—and then tilted up into position with power cranes or hoists.

Forms for door and window openings are positioned in the walls before placing the concrete. Walls can be sized to meet a wide variety of requirements. After panels have been tilted up into position they are tied into one integrated unit with cast-in-place piers and beams.

Tilt-up structures have all the desirable qualities of any concrete building. They're strong and durable. They resist decay, termites, storms, vermin and fire. Their first cost is moderate, they give lifetime service and they cost little to maintain. That's true **low-annual-cost** construction!

PORTLAND CEMENT ASSOCIATION
1490 Northwestern Bank Bldg., Minneapolis 2, Minn.
A national organization to improve and extend the uses of portland cement and concrete... through scientific research and engineering field work



Now available...

New TILT-UP Book

Learn more about this modern time-saving, economical construction method. Write for a new illustrated technical book. It's available free and contains a variety of construction and design details. Distribution of this book is limited to the United States and Canada.

GERMANY

(Continued)

"German architects try most anything and do not appear to fear nonconformity. It is extremely interesting, for instance, to observe the use of surface decoration as an integral part of the design process in an attempt to humanize and enrich the technological products."

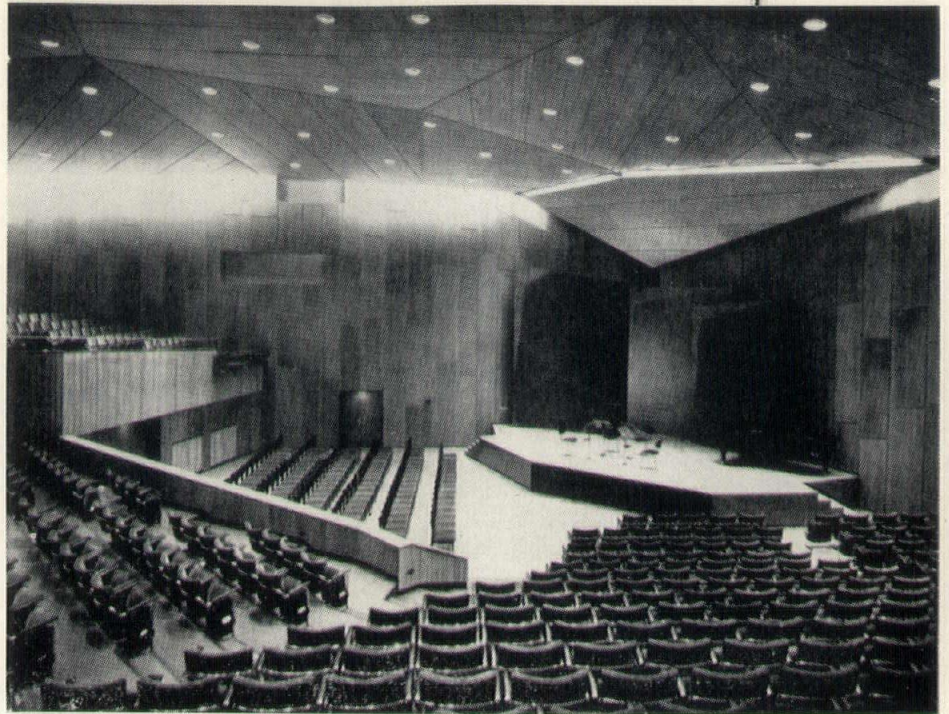

purely aesthetic values and it was interesting that planners spoke first of the amenities rather than utilitarian aspects. Faced with the same onrush of vehicular traffic that is rapidly turning most of our cities and countryside into endless asphalt jungles, the German planners seem determined not to allow the machine to devour their cities and countryside.

Side trips to the "Heath of Germany" to see the handsome, old, thatch-roofed, half-timbered houses, reminiscent of bygone days and to historic Lubeck with its fine Romanesque Church and its harmonious Rathaus Square were relaxing interludes before departing for Munich.

Traveling through the lovely and variegated German country, one could not but marvel at the highly proficient and comfortable German railway system, which is purported to be the finest in Europe. Also, as one passed through the picturesque, small German towns and the tidy countryside, uncluttered by jarring roadside advertising, one could appreciate the national laws regulating this peculiar man-made form of torture. True, law does regulate outdoor advertising; however, this does not account for the fact that on not more than one or two occasions did we encounter roadside advertising. Discussion of this with many people revealed it was due to inherent respect for nature and man and his environment.

Enroute to Munich, we stopped at historic Wurzburg with its fine baroque Emperor's residence, at Balthasar Neumann's church of pilgrimage, St. Mary, and at the magnificent Marienburg fortress situated high above the town.

Arrival in the Bavarian capital, Munich, was timed to coincide with the arrival of the new Bock beer and the group was treated to the traditional welcome associated with this annual event. This Bavarian capital and cultural center, currently celebrating its 800th anniversary, provided the group with a truly rich experience for it is a city of remarkable and unique atmosphere, marked with fine, old buildings and striking modern buildings

and many beautiful parks and streets. A new office-shopping complex seen here is one of the outstanding examples of the great potential inherent in contemporary architecture.

A swing south into the Bavarian Alps followed next with visits to Zugspitze, the highest point of the German Alps, where one can see four European countries and the highly picturesque mountain towns. The high Baroque and Rococo churches and palaces of southern Germany have long been recognized as the near ultimate in spacial conquest and surface decoration. First-hand observation of these remarkable structures in Ettal, Linderhof, Oberammergau and Wieskirche proved to be a high point in the tour. One cannot fail to mention the innumerable small country chapels and village churches which, by their absolute simplicity and purity of form, are to this day examples of truly fine architecture.

Old Augsburg, with its still-existent early defense walls and moats, and the valley city of Stuttgart were the next stops. Stuttgart, almost destroyed during the war, is today one of the beautiful cities and enjoys an exceptionally high economic standard. With its many, many fine examples of contemporary apartments and top rate office buildings, it is perhaps leading all the German cities in good, modern architecture.

The nearby town of Ulm, currently marking its 1100th birthday (greetings were sent to New Ulm, Minnesota, which was settled by emigrants from Ulm just one hundred years ago), is the location of the magnificent Gothic Cathedral boasting the highest (529 feet) church tower in the world. Here the group visited several outstanding housing developments featuring high-rise elevator towers mixed with lower row-type apartments. Also seen were several unique community developments for part-time factory and part-time farming employes.

Enroute north to Hannover, the next major stop, the group visited the famous university town of Heidelberg, picturesquely located on the Neckar River. The great universities of Germany are justifiably famous and none

DUR-O-WAL[®]

Is Your Most
Economical and Effective
Steel Masonry
Reinforcing

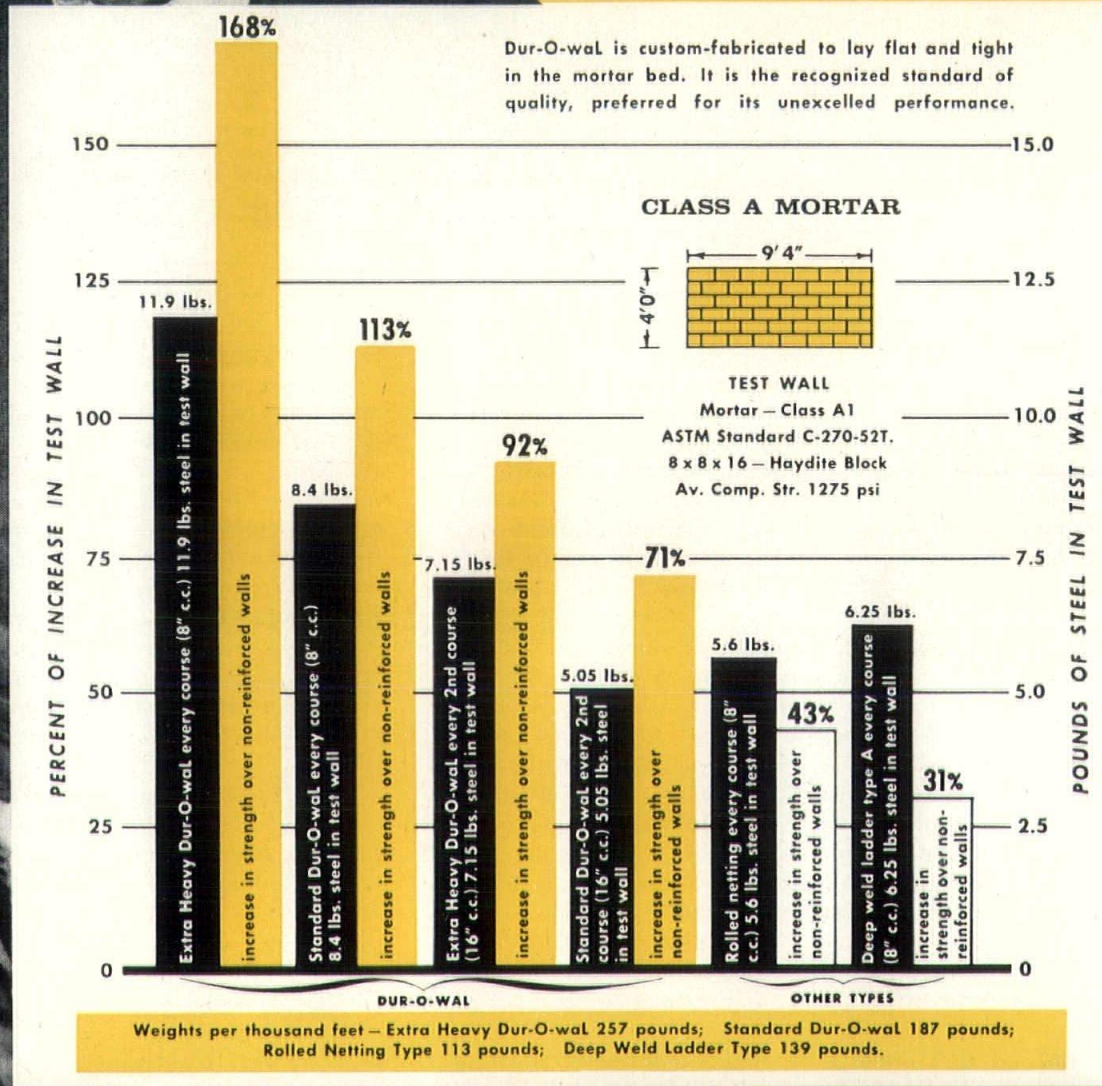
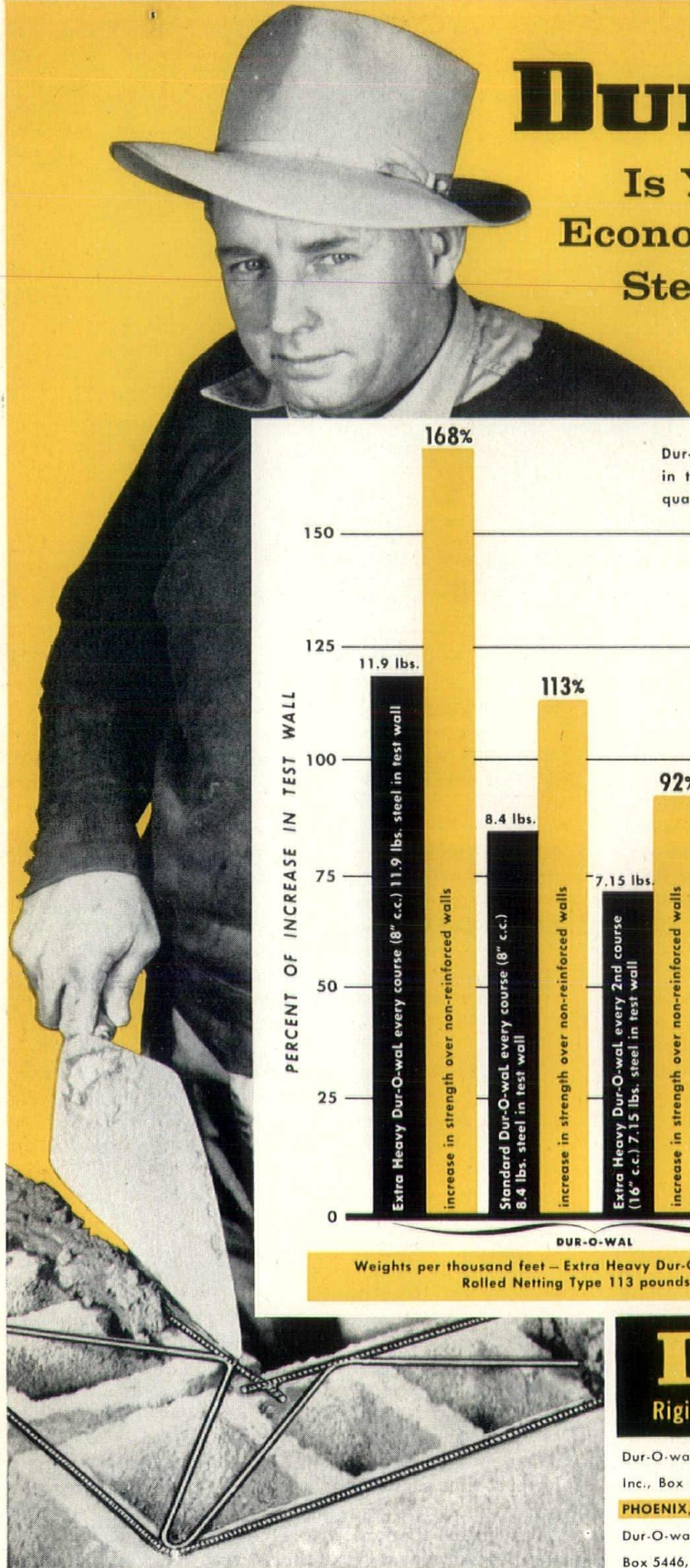

DUR-O-WAL[®]

Rigid Backbone of Steel For Every Masonry Wall

Dur-O-wal Div., Cedar Rapids Block Co., CEDAR RAPIDS, IA. Dur-O-wal Prod., Inc., Box 628, SYRACUSE, N. Y. Dur-O-wal Div., Frontier Mfg. Co., Box 49, PHOENIX, ARIZ. Dur-O-wal Prod., Inc., 4500 E. Lombard St., BALTIMORE, MD. Dur-O-wal of Ill., 119 N. River St., AURORA, ILL. Dur-O-wal Prod. of Ala., Inc., Box 5446, BIRMINGHAM, ALA. Dur-O-wal of Colorado, 29th and Court St., PUEBLO, COLORADO Dur-O-wal Inc., 165 Utah Street, TOLEDO, OHIO

Tests Conducted by Toledo University Research Foundation

NORTHWEST ARCHITECT

has a more distinguished name for scholarship than Heidelberg University.

Hannover, capital of Lower Saxony, is known as the "Green City" due to its extensive woodlands and green ornamental grounds and recreation areas. Trees are sacred and considerable time is spent on planning and care of the green areas. When quizzed on the admittedly high costs involved in all this, the city architect-planner's simple reply, "Ah, but it is for the people," well demonstrates their sound, relative scale of values.

Close by the famous old Marketchurch, the symbol of Hannover, lies the "Golden Corner," a model residential oasis within the heart of the city. This complex of beautifully scaled row houses with their delightful, private gardens was one of the finest housing groups seen. Disposal of much of the city's rubble was ingeniously used to form a superb sports stadium, seating some 86,000 spectators. The most famous of all the German industrial fairs is annually held in Hannover and attracts hundreds of thousands of visitors from all parts of the world.

TO THE EDGE OF THE CURTAIN

After traveling to the very edge of the Iron Curtain to visit the model industrial town of Wolfsburg (home of the popular Volkswagen), the group stopped at Braunschweig. Noted for its sausage, Braunschweig is an extremely interesting town, boasting two remarkable squares. The old market place, facing on the arcaded town hall, is a fine example of enclosed space, while the palace courts with the famous lions monument of Richard The Lion is certainly one of the finest of the old German squares.

Flying from Hannover, the group arrived 110 miles behind the Iron Curtain at Tempelhof Airport in Berlin, the spiritual and cultural capital of Germany. It is, perhaps, symbolic of its modernity that the normal entrance to Berlin is by air, for this fabulous city is rapidly becoming the most modern capital in Europe. A truly fantastic city, covering 38 miles end to end, with a population of 3,500,000 persons, studded with some 32 lakes and considerable forest land, Berlin stands as a symbol of the free world.

The physical, economic and spiritual recovery of West Berlin is a tribute to human effort and determination and was achieved in the face of every conceivable hazard. The high level of recovery enjoyed by West Berliners is in striking contrast to the overall gray quality that overhangs East Berlin. Aside from its marble-faced commercial and apartment "Stalin Allee" there was little quality reconstruction apparent in the several miles covered in central Communist-controlled East Berlin.

The "Interban" planned community in Western Berlin was perhaps the architectural high point of the town. By inviting outstanding architects from all over the world (such men as Niemeyer, Beaudouin, Gropius, Yorke, LeCorbusier, Stubbins, to mention only a few) to design buildings in the Hansa District, Germany is making a strong bid for world architectural leadership. This new community for 10,000 in the heart of Berlin promises to be a highly significant architectural and planning landmark.

Flying from Berlin to Frankfurt-am-Main brought the

observation group to the last major stop. One might have expected Frankfurt to be somewhat anticlimatic after the exhilarating Berlin stop. However, such was not the case for Frankfurt, along with Berlin, is a leading German city where architectural and planning ideals are most perfectly achieving reality. Here the group saw the early planned areas by Architect Ernst May. These powerful developments are still far in advance of work in this country and much of the present-day planning in the city is deeply indebted to the progressive ideas of this man.

Every architect and planner should visit this city to observe the careful planning and fine development of a city's natural resources. The splendid pedestrian promenades along the Main River, the modern reconstructed central area, the innumerable top-flight housing developments and fine parks and recreation areas are model developments. Here, also, the group visited a number of contemporary churches which were among the best seen.

Several free days allowed visits to Damstadt and its fine architectural school, Mainz with its outstanding Romanesque Cathedral, beautiful Bad Homberg and Wiesbaden and several fine old medieval towns such as Limberg, with its finely preserved old streets and churches.

To convey the impression that all the post-war construction is top level would be wrong, yet it is always interesting and stimulating. By necessity, building in the years immediately following the war was limited to minimum standards. Funds and materials were scarce and, finally, when the flood gates of construction were opened, it was only natural that the early work might lack

(Continued on Page 78)



"The human element is always respected as the controlling design factor. Great emphasis is placed on the purely esthetic values and it was interesting that planners spoke first of the amenities rather than utilitarian aspects." (In this old persons' development a happy combination of both is seen.)



Lobby of the Craddock Clinic, Sylacauga, Alabama. Lawrence S. Whitten, Architect. Swindall Tile Company, Tile Contractor.

This striking tile "mural" was created almost entirely with large-size $8\frac{1}{2} \times 4\frac{1}{4}$ tiles. Installations such as this add dramatic interest to wall areas, at the same time capitalizing on the permanent beauty of American-Olean Tile.

Write for these helpful booklets:
 BOOKLET 910—Large Size Tile
 BOOKLET 208—Catalog of Tile Products
 BOOKLET GC-1—Color Charts of Glazed Tile
 BOOKLET 1020—Crystalline Glazes and Scored Tile

CERAMIC TILE

**American
Olean**

AMERICAN-OLEAN TILE COMPANY • EXECUTIVE OFFICES: 1368 CANNON AVE., LANSDALE, PA. • MEMBER: TILE COUNCIL OF AMERICA • PRODUCERS' COUNCIL
 SALES REPRESENTATIVE: JO H. CAMPE, 3613-43rd AVENUE, SOUTH, MINNEAPOLIS, MINNESOTA

Three Builders' Exchanges Ask Architects' Co-operation

Co-operation of architects and engineers in the matter of timing the filing of plans and specifications, and particularly addenda, has been asked in a joint letter issued by the builders' exchanges of Minneapolis, St. Paul and Duluth. Signed by William J. Meyer, Minneapolis's general manager, Ray A. Thibodeau, St. Paul's executive secretary, and Roy E. Howard, Duluth's manager, the exchange letter bore the date of August 29.

"1958 has brought the greatest rush of building activity that this region has seen in many years," the three-exchange letter said. "Because of the vast amount of detail and service required by your staffs and ours to properly handle all projects put out for bids this year, the boards of directors of the three builders exchanges feel this is a good time to review a few of the subjects which have a bearing on our joint efforts.

"In the following paragraphs we have outlined several of the major points of our services to you. We have enumerated four recommendations for your consideration when your plans are filed with us. A resolution concerning 'Addenda,' which was unanimously passed at the 1958 convention of the International Builders' Exchange Executives, is also quoted. All of the items attached have the approval and sanction of the board of directors of each exchange.

"We earnestly request that all architects read this carefully. We sincerely hope that the recommendations are well taken and we invite comment on any or all of these points or on any other matter affecting our usual, cordial relations with those in the building industry."

The enclosures with the letter are as follows:

"To all Architects and Engineers, **OUR PROBLEM IS YOUR PROBLEM**

"The Minneapolis, St. Paul and Duluth Builders' Exchanges have a total membership of 1,567, including general contractors, sub-contractors, manufacturers representatives, material suppliers and others in fields related to building. During the first six months of 1958 the number of project plans filed on the three exchanges totaled 2,468. During that period 33,159 estimators made take-offs from these plans.

"The executive officers of these three exchanges are members of the International Builders' Exchange Executives and manage three of the outstanding exchanges in the United States and Canada. These exchanges have averaged more than 60 years of existence and service to the building industry. They are well organized and serve the building industry in many ways. It is our continued aim to render the most efficient service possible to all. This can be done only with the full co-operation of architects, engineers and the various governmental agencies operating in the construction field in this area.

"Our plan rooms are the finest in existence. The number of estimating tables in the three exchanges totals 96. All of our facilities are geared to give the architect, the engineer, our members and the general public better service. Each is a *non-profit organization* geared for service.

"**BUT . . . WE HAVE PROBLEMS:**

"In order to properly serve the architect and engineer, as well as the many estimators using our facilities, each working day—we submit the following for our mutual benefit:

"1—That, on large projects, more than one set of plans and specifications be filed at our exchange.

"2—That, when possible, general, mechanical and electrical portions of plans and specifications be sent to us separated, thus affording more efficient distribution and use of plans on each project. This would result in less waiting, better circulation and improved service to all.

"3—That, bidders' lists be forwarded to us as quickly as they become available. When bidders' lists of general, mechanical, electrical, etc., contractors are filed with us promptly and completely, we can provide better service on your projects.

"4—That copies of addenda be sent to us promptly. We also urge your co-operation with the enclosed resolution—to extend bid dates when addenda are issued less than 96 hours before the bid date.

"**IN FACT . . . OUR PROBLEM IS ALSO YOUR PROBLEM:**

"Working together, all interests in the building industry will greatly benefit. We solicit your co-operation.

"LATE ADDENDA

"The following resolution was passed unanimously at the annual convention of the International Builders' Exchange Executives recently held in Harrisburg, Pa.

"Whereas, the issuance of late addenda and bid form causes unnecessary duress to bidders on construction projects; and

"Whereas, the co-operation of the issuing authorities would alleviate to a great extent this very serious problem in our industry; and

"Whereas, through our experience in the operation of plan rooms we submit that a minimum of 96 hours is necessary for the adequate distribution of all addenda and bid form, therefore, be it

"Resolved, we, the International Builders' Exchange Executives in convention assembled in Harrisburg, Pa., on May 15, 1958, do hereby recommend that when it becomes necessary to issue an addenda less than 96 hours before the bid date that the bid date be extended proportionately."

BUILDING WOMEN ORGANIZE

The gals are getting together, it would appear, for there is a new organization being born down in Texas to be known as the National Association of Women in Construction. From the germ in Texas they hope to germinate to a fully national association. In case any of our readers are interested we understand the group's present office is reachable through P. O. Box 1912, Fort Worth, Texas, and a note to there will bring you a brochure and any other details you request.

**WHERE
TO
GO
FOR
THE
NAMES
YOU
KNOW**

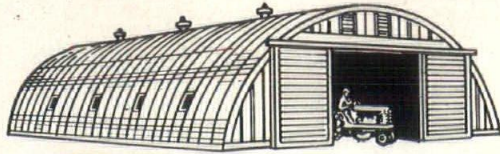

LOK-RIB STEEL BUILDINGS

Constructed with unique standardized panels to serve as one piece structural member and external sheathing. Mfd. by Inland Steel Products Co., Milwaukee, Wisc.

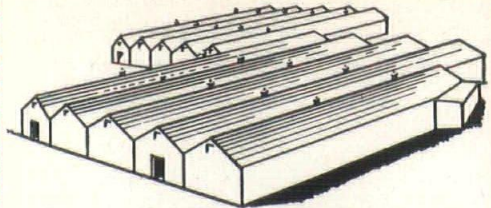

**CUSTOM FABRICATED
AND INLAND PREFABRICATED
STEEL BUILDINGS**
FOR BUSINESS • FOR INDUSTRY

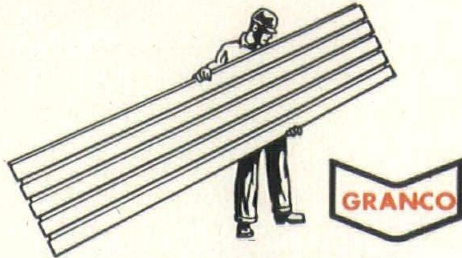

STEEL ROOF DECK

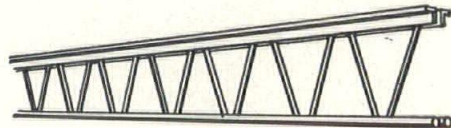

**STEEL BAR JOISTS
AND
LONG SPANS**

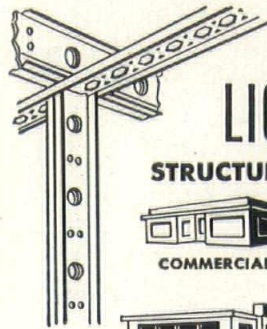

LIGHTSTEEL

STRUCTURAL SECTIONS



COMMERCIAL



RESIDENTIAL



INSTITUTIONAL



INDUSTRIAL

REYNOLDS

Jobber-Erector .032" Aluminum

RUBEROID

Corrugated Asbestos Cement
Roofing and Siding

MINNESOTA McKEE DOOR CO.

Division of
STEEL STRUCTURES,
INC.

**McKee
DOORS**

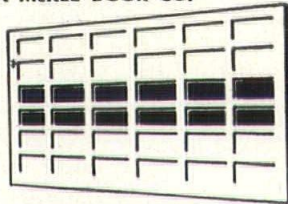

- RESIDENTIAL OVERHEAD DOORS
- INDUSTRIAL OVERHEAD DOORS
- COMMERCIAL OVERHEAD DOORS



The ORIGINAL
TRANSLUCENT FIBERGLASS

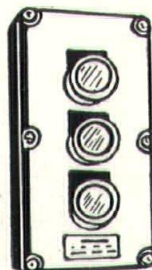

**COMMERCIAL
OVERHEAD
DOOR OPERATORS**
by
H. W. CRANE CO.



**RESIDENTIAL
OVERHEAD
DOOR
OPERATORS** ELECTRIC OR
RADIO CONTROLLED

STEEL STRUCTURES, INC.
821 NINTH AVENUE S. E.
MINNEAPOLIS 14, MINNESOTA
FE 9-2786

DISTRIBUTION •
FABRICATION •
ERECTION •

MINNESOTA CSI HEARS ABOUT ORNAMENTAL METALS

The Minnesota Chapter of the Construction Specifications Institute began its 1958-59 series of meetings and projects at a dinner meeting in Minneapolis on September 26. Ornamental Metals, with emphasis on Aluminum, was the subject discussed by members and guests Kermit Johnson of Crown Iron Works, Jack Harris of Alcoa, Jerry Johnson of Kaiser and Paul Mitchell of Reynolds. The actual fabrication was covered, as well as properties of metals, their alloys and finishes and specification methods as related specifically to the Ornamental Metals section.

Presented as a part of the business meeting was the committee structure of the chapter, which has three divisions for chapter affairs, national technical and chapter technical, the latter two being controlled by a technical co-ordinating committee. The chapter affairs committees will include liaison with other organizations as well as those committees concerned with the operation of the chapter. The national technical committees will investigate a division of the specifications as assigned to the chapter and assist in investigating those divisions assigned to all other CSI Chapters. The chapter technical committees will pursue problems of specifications and specification writing as pertains to this area.

Chapter dinner meetings are held on the fourth Friday of each month except when such meetings conflict with holidays and then another date is selected. Meetings will alternate every other month between the Normandy Hotel in Minneapolis and the Commodore Hotel in St. Paul.

GREAT FALLS ARCHITECTS FORM BUILDERS' EXCHANGE

Members of the Great Falls, Mont., Society of Architects have set up a builders' exchange office in that city with Mrs. Mary M. Jacobs in charge as secretary-manager. All the usual services of such an exchange are planned by the group, including publication of a weekly news letter.

The board of directors is made up of architects William J. Hess, George C. Page, Fred O. Anderson, Philip H. Hauck, David S. Davidson, A. Calvin Hoiland and Kenneth K. Knight.

METROPOLITAN PLANNING COMMISSION ASKS 1959 FEDERAL SUPPORT

Federal funds amounting to \$68,500 to match funds from its own sources have been asked by the Metropolitan Planning Commission, which covers five counties in the Minneapolis-St. Paul area, according to C. D. Loecks, director. The funds are to cover 1959 operations in Phase II of the commission's work.

Phase II "will cover a two-year period of concentrated research and planning, the products of which will be presented in the form of a preliminary plan for the future development of the Twin Cities metropolitan area." During 1959 four basic research studies will be made—a population and housing analysis, a land suitability analysis, a land use and zoning analysis and an economic base study.

Also to be handled during the year will be three "problem oriented" studies, dealing with water supply and water distribution, sanitary sewer and storm drainage problems and present and future transportation problems. The commission's studies are supplementary to those of other agencies and an exchange of information is planned.

Chapter, Club and other news . . .

MINNESOTA SOCIETY INSURORS EXPAND STAFF

The Lloyd Dosh Agency of the Washington National Insurance Company, which handles the disability income insurance for the Minnesota Society of Architects, has expanded its staff during the past year by addition of four men. The agency heads said insurance written by the agency has increased 300 per cent this year over the preceding year.

"Aim of the Washington National Insurance Company and its local representatives is to provide the best of service and coverage for its clients," Ed Lundeen, who represents the insurer, said. "We are always ready to provide expert advice on problems about keyman, partnership, accident and sickness, hospitalization, major medical and group insurance."

KILSTOFTE OPENS WAYZATA OFFICE

A new office for the practice of architecture has been opened in Wayzata, Minn., by Irwin H. Kilstofte, who formerly was with the Minneapolis firm of Griswold & Associates. Mr. Kilstofte is a graduate of the University of Minnesota and before going with the Griswold firm had been with Hubert Swanson, Minneapolis, Boyum, Schubert & Sorenson and Weiler & Strand, Madison, Wis. He is the son of the late H. B. Kilstofte, well known Winona, Minn., contractor.

STANDARDS CONFERENCE SLATED FOR NEW YORK IN NOVEMBER

"Standardization—What's In It For Me?" will be the theme of the Ninth National Conference on Standards to be held in the Hotel Roosevelt in New York, November 18 through 20. Among the industries that will discuss the benefits to be derived from standards will be those concerned with forgings and castings, nonferrous metals, plastics, exports, nuclear energy,

DoxPlank

FOR SPEED IN CONSTRUCTION AND ECONOMY

ST. JOSEPH THE WORKER PARISH

Mankato, Minnesota

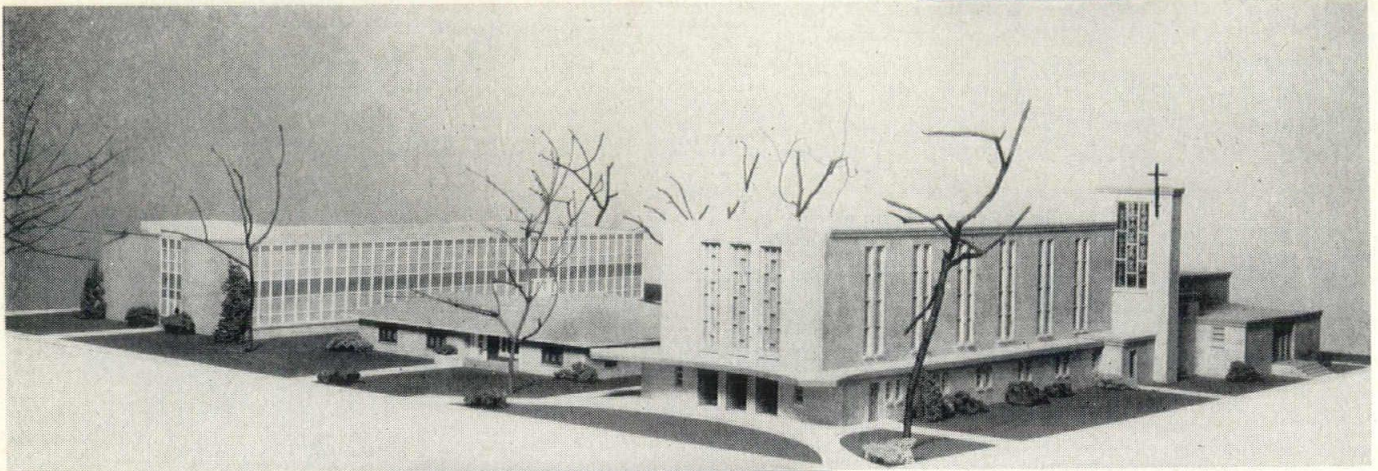

A. J. ROSS & ASSOC.
Architect

J. JUBERIAN
Gen'l Contractor
Mankato, Minnesota

Made Under
Patent No.
2696729

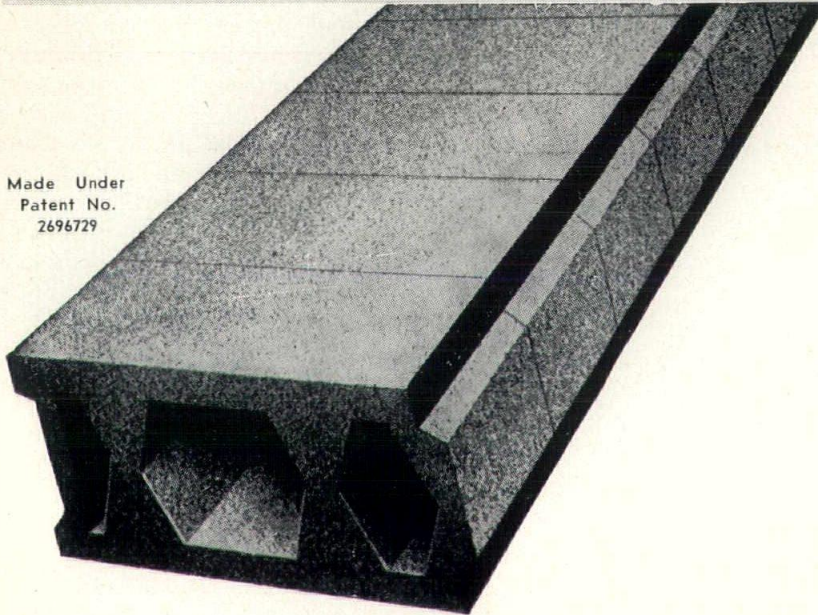

DoxPlank CONTINUOUS DESIGN

The DOX PLANK system was used for the first floor of the social hall and rectory and second floor and roof of the school. DOX PLANK employed in these various buildings were designed continuously to achieve a monolithic structural slab with its desirable advantages.

A unique exposed classroom ceiling treatment was used where the lateral and longitudinal joints of the DOX PLANK were aligned to achieve an interesting grid effect.

DOX PLANK features make it the favorite of architects, engineers and contractors for use in schools, commercial buildings, factories, apartment houses and private homes.

DOX BLOCK SYSTEM

MANUFACTURERS

PRECAST FLOOR & ROOF PLANKS

106 WEST BROADWAY

ST. PAUL PARK, MINNESOTA

textiles, containers for hazardous substances (chemical, petroleum, paint), electrical machinery, electronics and machine tools.

"Rising cost is the foremost problem of industry today," said Admiral G. F. Hussey, Jr., managing director of the American Standards Association. "That's why in this year's conference we will try to show how some typical industries have saved costs and expanded markets through the development and use of standards."

SPECIFICATIONS INSTITUTE PLOTS EXPANSION AT ANNUAL MEETING

Expansion of the scope of the Construction Specifications Institute to encompass 50 chapters across the country with 5,000 members was planned during the group's recent convention in Cleveland under the gavel of Pres. J. Stewart Stein of Chicago. The group currently has some 3,000 members in 29 chapters. Chicago was named as the probable site of the May, 1959, general convention of the CSI.

The Minnesota Chapter was represented at the national CSI convention by its president, John C. Anderson, and its secretary-treasurer, Rollin B. Child. In addition, the Specifications Writer's Association was represented by a five-man delegation headed by their president, Robert E. Briggs.

President Anderson was very enthusiastic about the future of CSI after attending the business sessions and seminars. He was especially encouraged by the progress of the AIA-CSI Joint Co-operative Committee headed by Morris Ketcham, Jr., FAIA, and Frank W. Crimp, AIA, CSI, co-chairman. Mr. Anderson said the AIA has under study and in various stages of development a threefold information service to be used by practitioners. These are:

- (1) Index of Architectural Information
- (2) Building Products Registry
- (3) Specification Service

The AIA under Specification Service, proposes to collaborate with the CSI in the development of orderly systems of specification writing, section headings and other terminology, also in the development of specification language for products which are in general use.

Division of the chapters into 12 regional groups with elections of regional directors this fall was also voted. Other business was aimed at bringing the group through its early stages onto a basis of full operation. It was decided to hire a full-time executive secretary and staff with headquarters to be in Washington, D. C.

Also voted was an exchange of information, etc., with the Specification Writers Association of Canada, which was represented by some of its officers at the meeting. The convention was the "first working convention of the CSI" and had the first materials exhibits presented by associate members.

Other officers of the new organization, which has a Northwest representation reported in earlier issues of the *NORTHWEST ARCHITECT*, include Willard Burrows of New York, vice-president, and Harry Plummer of Washington, secretary-treasurer.



Present at the CSI meeting were (l-r) John C. Anderson, AIA, president of the Minnesota CSI chapter, A. O. Reddemann, AIA, president of the Wisconsin chapter, and R. G. Jackson, president of the Houston, Texas, chapter.

SADOWSKY WINS JAPANESE RECOGNITION

Eugene Sadowsky, formerly of St. Paul, Minn., has been honored by the Tokyo American Cultural Center, which displayed some of his paintings. Mr. Sadowsky is a graduate of the University of Minnesota and holds a master's degree in architecture from the Massachusetts Institute of Technology.

Newspaper reports in Tokyo commented on his work as "marked with boldness and originality, mirroring sentiment with skill and artistic beauty." The artist himself said that "I have found the most ordinary Japanese and the most taken-for-granted scenes to be the most vital and realistic."

MC LEAN GETS MASTER'S DEGREE

With a thesis on "Analysis of Elementary School Planning," Jay McLean of Fargo, N. D., recently took his master's degree in architecture at the University of Southern California. Graduate work included design and site planning. He is a graduate of the North Dakota Agricultural College.

MATSON MOVES MINNEAPOLIS OFFICE

Horace V. Matson, Minneapolis architect, has moved his office to 2323 Wayzata Boulevard in that city.

FORMER ARCHITECT BECOMES BANKER

Marlowe A. Knutsen, former architectural examiner and insurance program representative for the Federal Housing Administration, has turned to banking. He has joined the staff of a Minneapolis bank as a member of its mortgage promotion department. At one time he was a partner in Engler and Knutsen, Minneapolis.

Farmers Union Central Exchange building
illustrates Crown's complete metalworking service

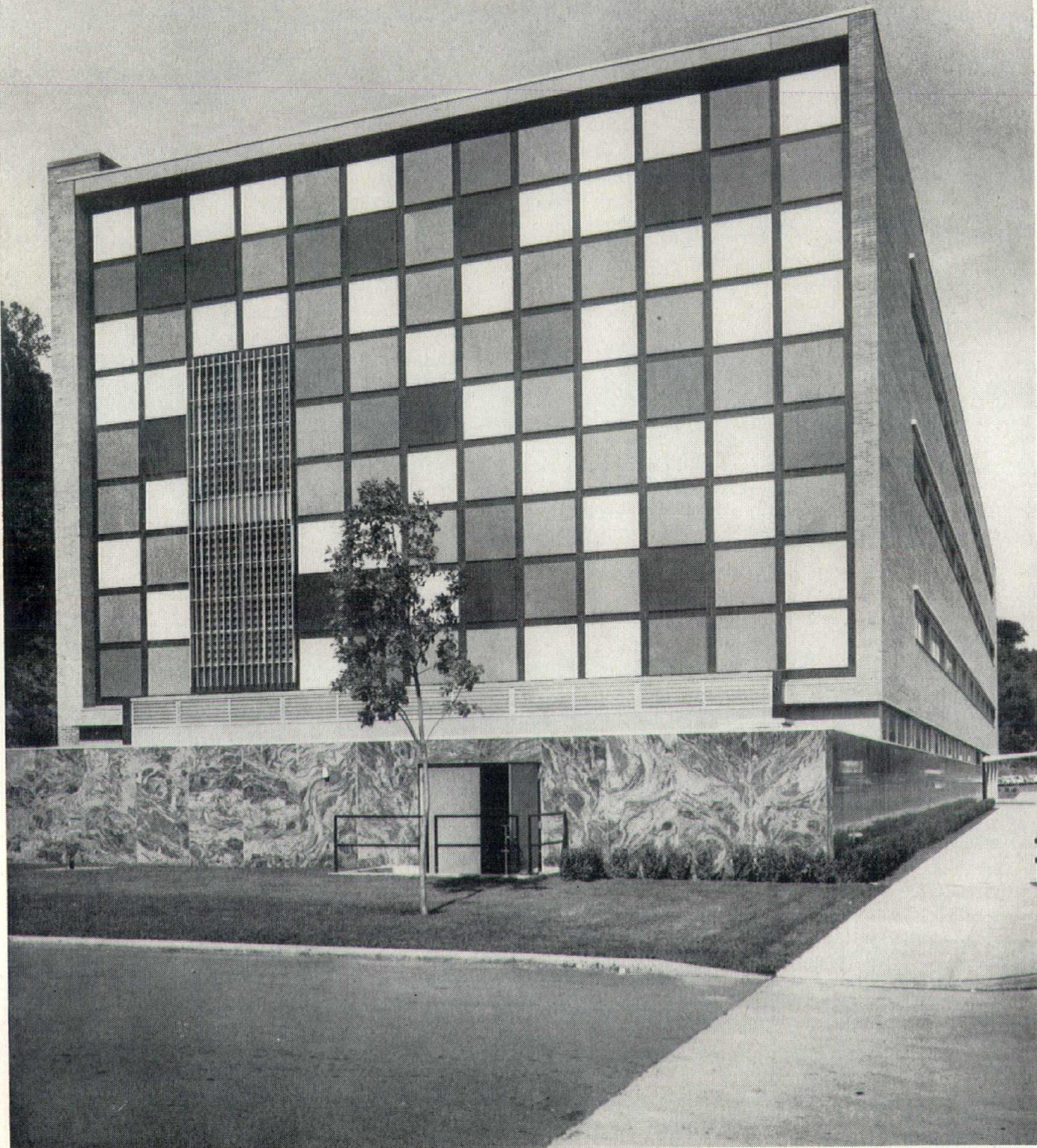

The grills and louvers on the building exterior were formed from .081 aluminum by Crown. The interesting pattern of vari-colored porcelain-enameled steel squares on both ends of the building, immediately capture the attention of passersby.

Both inside and out, you'll find examples of Crown's metalworking skill here at the home office building of the Farmers Union Central Exchange, Inc., South St. Paul, Minn. From the two-story aluminum louvres on the building's exterior to the polished bronze frame on the lobby mosaic, Crown's versatility and excellence in fabricating architectural metals is evident.

When you need this kind of service on metal fabricating call on the craftsmen at Crown. For more than 80 years, specialists in *complete* service to architects and contractors.

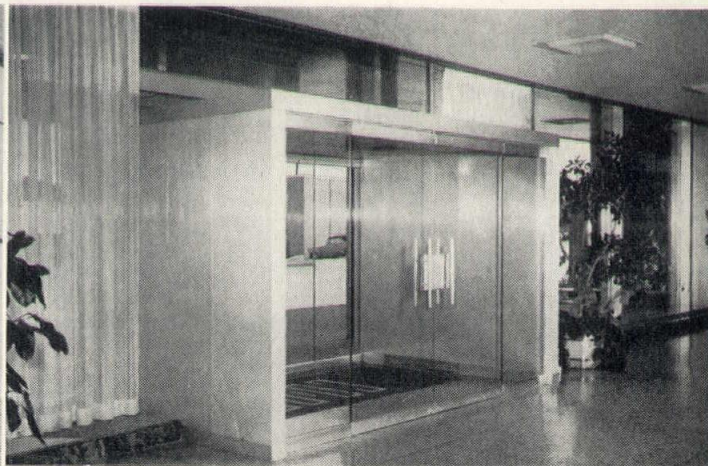
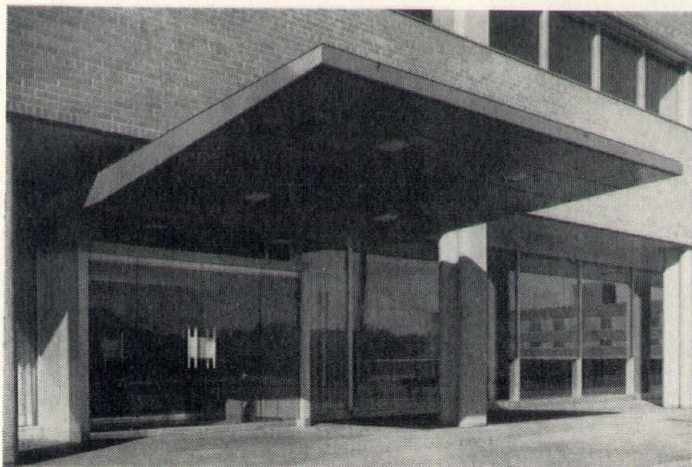

This cantilevered canopy over the Central Exchange Main entrance was fabricated by Crown of porcelain-enameled steel. The window washing tracks and aluminum soffits are other examples of Crown's high-quality workmanship.

The vestibule, fabricated by Crown from .125 satin-finished anodized aluminum, provides an inviting entrance into the main lobby. The aluminum window frames adjoining the entrance way are also Crown fabricated.

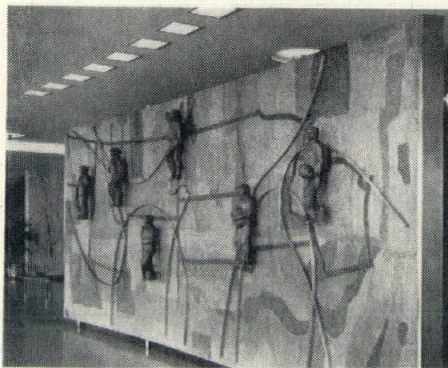

This striking terrazzo mosaic mural in the Central Exchange lobby is set off in a handsome bronze frame and supporting legs, fabricated by Crown. (Statuary not by Crown.)

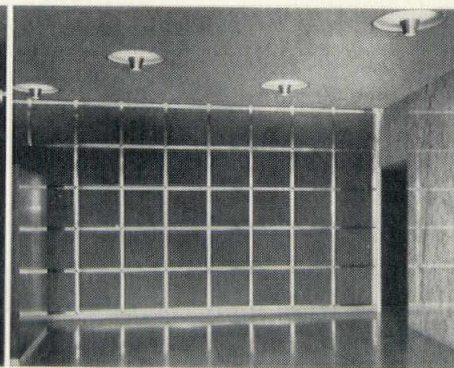

Dividing strips of satin-finished bronze, furnished by Crown, combine with the textured fabric to lend a dramatic effect to the back wall in the building's main lobby.



In the Central Exchange building lunchroom, Crown fabricated the extruded aluminum air diffusers around the light fixtures, the aluminum partition framing and all the stainless steel aisle railings.



ARCHITECT: Ellerbe & Co., St. Paul, Minn. CONTRACTOR: Graus Construction Co., Hastings, Minn.

CROWN IRON WORKS CO.

1229 Tyler Street N.E., Minneapolis 13, Minn. • ST 9-3556

THE MINDS AND METALS TO SOLVE YOUR PROBLEMS

INTERIOR ACCENTS

of

Striking Beauty

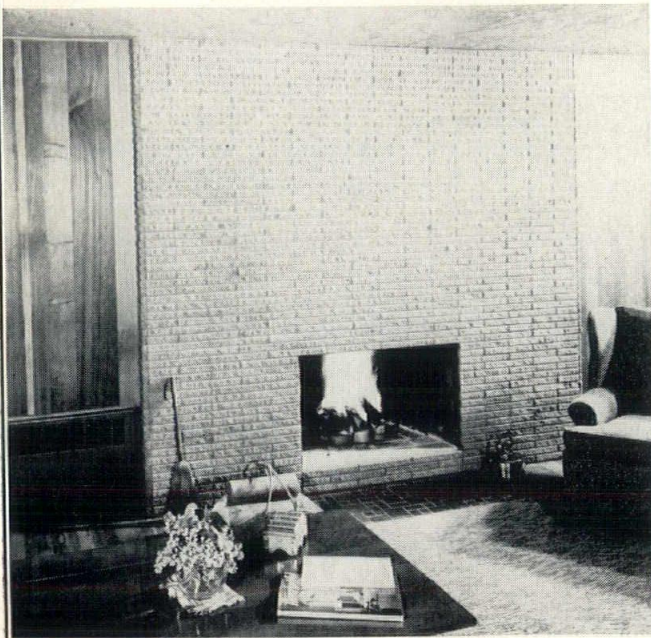

Z - BRICK

The New Lightweight Decorative Brick

Every home can use the wonderful decorative accent, only obtained by the installation of Z-BRICK.

Easily applied with special adhesives Z-BRICK adds a rugged charm to living rooms—over old fireplaces—surrounds for kitchen areas—entrance ways or planter boxes.

Choice of 3 decorator colors—Desert Red, Lake Green and Sunset Gold.

MacArthur Co.

936 Raymond Ave. St. Paul

MI 6-2773

FINI

In the last issue of *NORTHWEST ARCHITECT* we ran a box on the pending wrecking of the Metropolitan Life Building, famous structure designed by E. T. Mix. We asked for comments on the little eddies of sentiment about whether it should be saved or allowed to go down. Interesting development was that we received just one solitary note about the structure and that not from one of our local readers. Wrote Edward A. Clark, safety director in the Ordnance Weapons Command, Rock Island, Ill., "This central open shaft is a very serious fire hazard and not in accord with National Fire Codes."

Which seems to be "Finii."

REZAB JOINS MINNESOTA STATE ARCHITECT'S STAFF

Newest member of the staff of the Minnesota State Architect's office is Donald Rezab, who took up his new duties in July. Mr. Rezab, a native of St. Paul, took his B.A. at Macalester College and his degree in architecture at the University of Minnesota. He spent a year on an exchange scholarship at the Free University of Berlin and one year in Copenhagen as a research fellow of the American-Scandinavian Foundation.

NORTH DAKOTA MANSION PLANNING GOES TO RITTERBUSHES

Ritterbush Bros., Bismarck, N. D., architects, have been hired by the state to start plans for the proposed new governor's mansion in Bismarck. It is to be located in the southwest part of the capitol grounds. An earlier plan to have a ranch house type of structure was tabled last spring. The legislature appropriated \$200,000 for the building and the state board of administration indicated the structure should cost about \$165,000, the balance being for furnishings, etc.

SKARET MOVES IN FARGO

Herman Skaret, Fargo, N. D., architect, has moved into new and larger offices in that city's deLendrecie Building. Mr. Skaret was formerly in partnership with S. M. Houkom in the firm of Houkom & Skaret.

VICTORIAN ASPECTS PONDERED

The Victorian Society has been created in England "to make sure that the best Victorian buildings and their contents do not disappear before their merits are more generally appreciated," according to a report on the new group in the *Journal of the Royal Institute of British Architects*. The group will first set up a secretarial office and then carry on its investigations and preservation work.

It grows late, your chances grow slimmer—so get up and go to the convention and conference!

NORTHWEST ARCHITECT

HALDEMAN-HOMME *announces*

*exclusive distribution
in Minnesota of
PEABODY's all new
"Student Line" and
other school furniture*



wonderfully stackable!

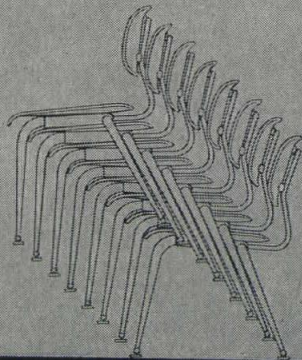

stacks up to 8 chairs high with positive stability!

closed book box desk



**Let us send you
PEABODY's exciting
multi-color catalog!**

26 pages of the big news in school furniture . . . full color illustrations, all-new features, details of construction, materials and finishes.

Send coupon!

HALDEMAN-HOMME INC.

2580 University Ave., St. Paul 14, Minn.

Midway 5-6465

Gentlemen: Please send free copy of Peabody's new 26 page full color catalog.

NAME TITLE

SCHOOL

ADDRESS

CITY STATE



AUTOMOBILE DISPLAY AND SALES CENTER

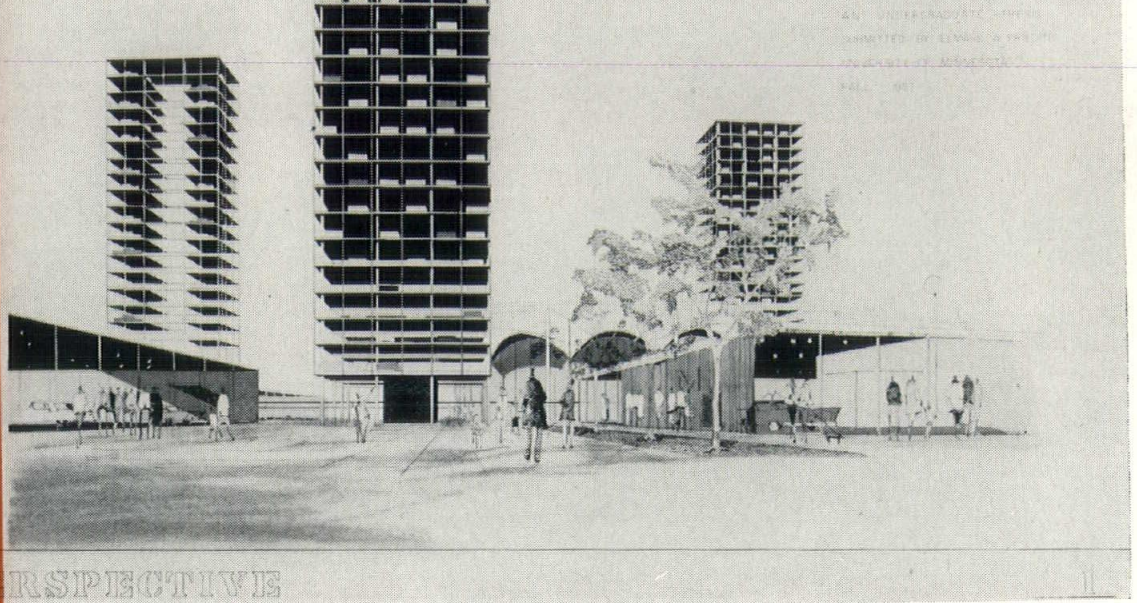

PERSPECTIVE

By **Elmars A. Prieditis**

Undergraduate Thesis Submitted in Compliance with Requirements of the School of Architecture, University of Minnesota, Fall, 1957.

I. PROBLEM.

The increase in the new and used car trade and related services is beginning to create a general pattern of display and storage space shortage for a majority of the downtown Minneapolis car dealers. Like other business enterprises car sales are very competitive and there is a tendency to seek a higher and higher volume of sales and a larger variety of both new and used cars in the showrooms and open air lots. More and more of the valuable and vital downtown land is acquired by individual car dealers to store and display the large number of new and used cars for sale. This seems to be a very serious problem that needs a solution. To use the very valuable space of Minneapolis business section for used car lots is unwise from a financial and definitely detrimental from an esthetic point of view. Sound functioning of the city life itself restricts spatially the liberty of the use of ground and requires an architectural solution that would benefit all.

There is a definite trend for most downtown functions to concentrate related activities within close proximity to each other. The same physical relationship exists

in the case of automobile sales. Commercially it has been extended into a kind of organization called "auto loop." This idea, as a suggestive factor, contains conclusive qualities to be discussed in the next paragraphs.

II. PREMISE

The visual and functional reorganization of central Minneapolis suggests a secondary retail area to the southwest of the primary retail, financial and business area that, as proposed in the total redevelopment scheme, would include such functions as the auto sales and service area. This roughly corresponds to the existing land use and the land use as allocated by the city planning commission. It is my feeling that concentrating and visually improving automobile sales will stimulate good competition, bring about more sales, be more convenient to the prospective car buyer, either as pedestrian or motorist, and relocating used car sales (which already are distinct and separate departments in the automobile business) to a less central location would rebuild the dignity and esthetic enjoyment of central Minneapolis and its business place.

NORTHWEST ARCHITECT

III. PROPOSAL

Within the framework of the existing downtown Minneapolis revitalizing programs I am proposing to develop the area southwest of the primary retail, financial and business center area that would serve as an organic and efficient architectural basis for the Minneapolis loop automobile dealers section, except for used car sales. This proposal would incorporate a complete spatial and functional organization for the various downtown Minneapolis representatives or dealers of the different automobile manufacturers, retaining the individual identity and prestige of each. The total concept represents an automobile display, sales and service center, including automobile parts and accessories' sales, accessible to pedestrians and motorist. It would possibly include multistory parking and underground service facilities. The general character of this highly specialized "automobile shopping center" would be a gay, structurally unified, three-dimensional spatial organization. The termination of the proposed pedestrian plaza at this point suggests the very festive feeling this center could add to the rest of the city, especially on occasions of display of new automobile models, open air exhibitions of sports or foreign cars, etc.

IV. SITE

As site for the automobile display, sales and service center I have chosen four city blocks in the area circumscribed by La Salle and Marquette avenues and

by Tenth and Twelfth streets. This corresponds to an approximate site that was considered in the loop redevelopment proposal in the spring of 1957 by a team of architectural students at the University of Minnesota. The basic location consideration was the existing tendency to concentrate auto sales in this general area and the proximity to other downtown commercial areas. One of the potentials of this area is that it offers convenient access for both pedestrian and vehicular traffic. Since it is located between two proposed feeder streets and adjoins a distributor ring, it is on the border line of automobile vs. pedestrian and parking vs. driving or walking.

V. SPACE REQUIREMENTS

Four main elements would comprise the total concept of automobile supermarket:

1. Central display.
2. Individual dealers' offices and showrooms.
3. Individual dealers' service areas.
4. New cars storage areas.

CENTRAL DISPLAY AREA

In the new concept of auto "supermarket" a central display area would serve primarily as the symbol of lower loop automobile dealers and the display area for the various makes manufactured by auto industry. Sales functions would be excluded from this area. A customer could walk through and acquaint himself

(Description Continued on Page 63)

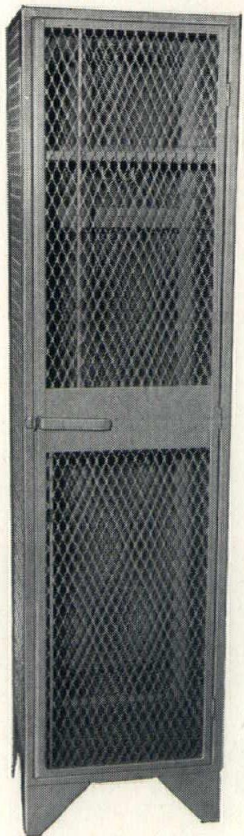

All American Athletic Lockers

are preferred
all over America

Better Ventilation . . . heavy diamond mesh on three sides provides maximum circulation of air . . . speeds up drying time . . . eliminates offensive locker-room odors, and the need for a separate drying room.

Greater Strength . . . heavy gauge steel, electrically welded at seams and joints assures a life time of service . . . outlasts conventional lockers three to one!

Baked Enamel Finish . . . lockers finished in any color, according to customer's color sample and specifications supplied with order.

Three Point Locking Device . . . exclusive with All-American lockers, provides greater sturdiness and eliminates the possibility of theft.

Greater Adaptability . . . Available in 1, 2 or 3 locker units for back-to-back or single row installation . . . full or half length . . . in 4 standard models, or special sizes to meet your needs.



New . . . "All-American" GYM Locker

Our new Gym Locker provides three times as much equipment storage space as a gym basket . . . insures better drying, and eliminates handling and replacement problems experienced with baskets. Standard unit (shown at left) has 18 compartments with ventilated sides & fronts . . . each 18" w x 16" d x 12" h . . . with sturdy slide-latch doors and provisions for locks. Equipped with legs for single row or back-to-back installation. Also available with frame base holding two 18 compartment units back-to-back, equipped with casters. Overall height (with legs) 78"; overall height (without legs) 73". Approximate shipping wt. per 18 compartment unit 320 lbs. Supplied with baked enamel finish per customer's color sample . . . in solid colors or two-tone.

Send coupon below for complete information and descriptive literature

De Bourgh Manufacturing Company

2924 - 27th AVENUE SOUTH • MINNEAPOLIS, MINNESOTA

I'd like to know more about your All-American Athletic Lockers

De-Bourgh Manufacturing Company

Dept. NA 2924 - 27th Avenue So.
Minneapolis, Minnesota

Name _____

School _____

Address _____

City _____ State _____

**The Chas. M. Freidheim Company
extends a cordial welcome
to the architects attending the
North Central States
Regional AIA Convention,
and invites you to tour and inspect
our facilities . . . one of the most
modern plants in the nation for the
manufacture of Haydite and Sand
and Gravel Products, including
Shadowal block, Hi-Lite block and
our exclusive Shadow Stone.**

Phone WA 6-7681 To Make Tour Arrangements

**Chas. M. Freidheim Co.
5115 WEST 36th STREET
ST. LOUIS PARK, MINN.**

See pages 61 and 63
for running story on
this project.

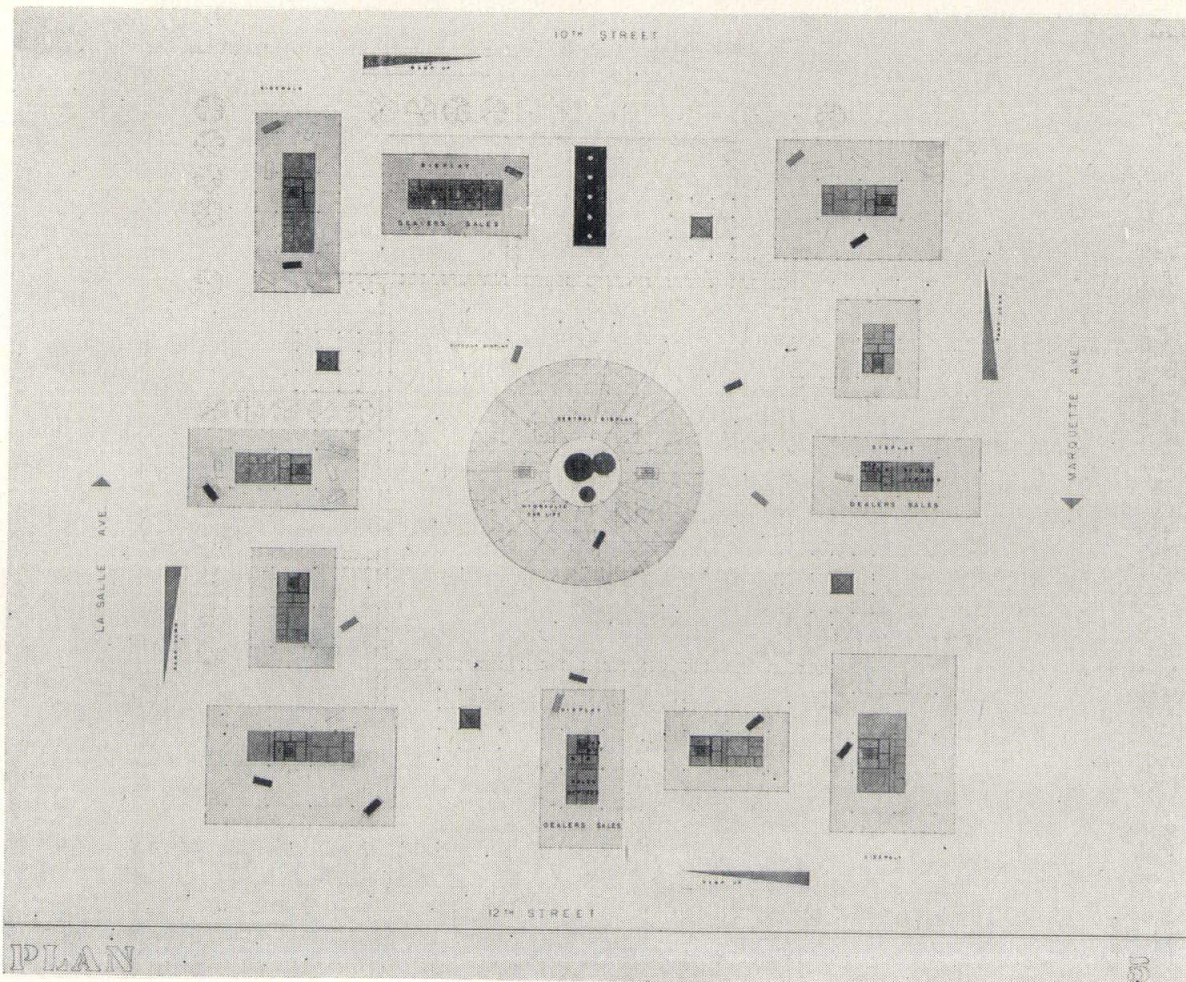
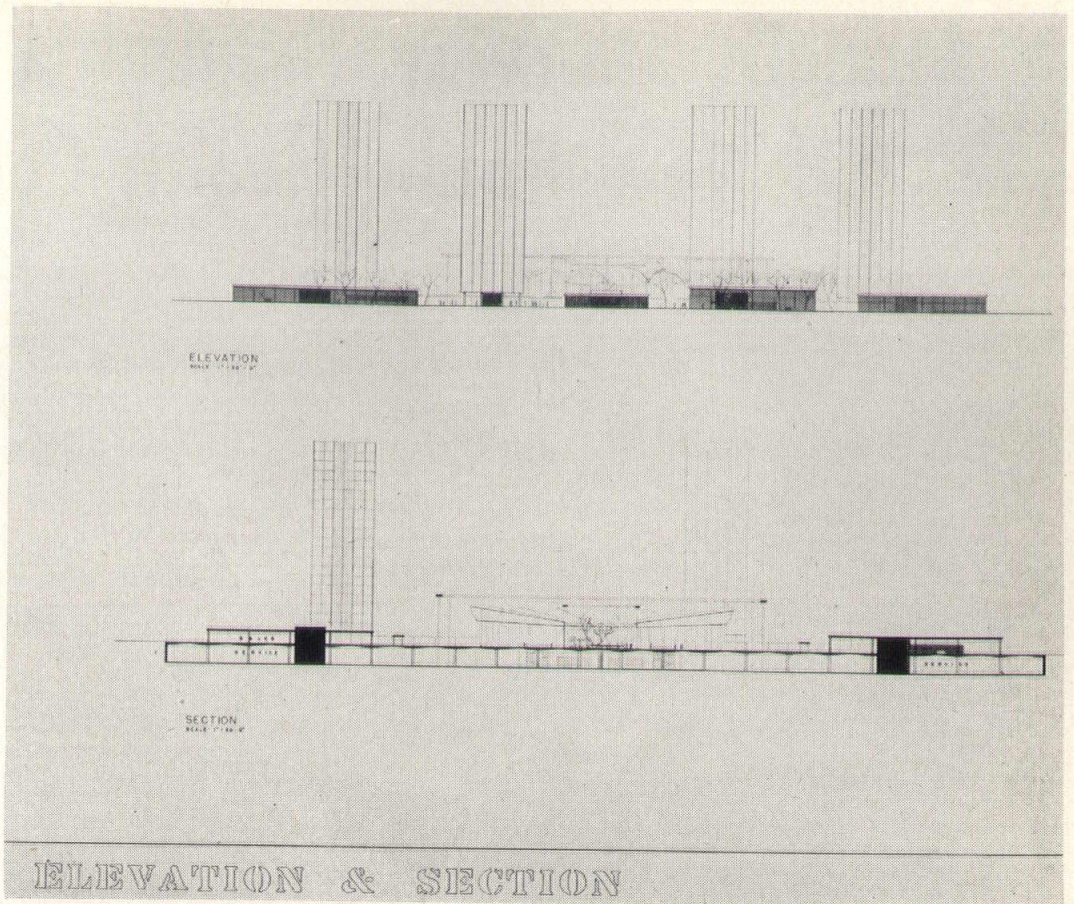

Modern Stairway Highlights Lobby Of New Public Health Center



Closeup view of stairway showing the detail of railings and excellent metal craftsmanship in their fabrication.

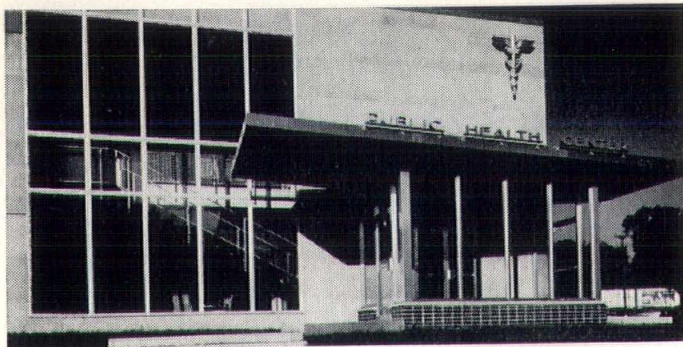

Exterior view showing stairway framed within the window wall and the aluminum caduceus and canopy lettering.

Adding to the beauty of the lobby in the new Public Health Center in St. Paul, Minn., is this broad, smartly styled stairway. Railings of satin finish aluminum and glass center panels enable the stairway to perform its functional purpose, yet maintain the feeling of spaciousness within the structure. Specially designed aluminum grids add beauty and function as a safety device in the stairwell railings.

Designed under the supervision of Mr. Harry Schroeder, City Architect, the building also uses architectural metal on the exterior in the caduceus and canopy lettering. All of this material including aluminum sills for the window wall were fabricated in Minnesota Fence & Iron's shops in strict accordance with specifications and delivered to the jobsite on time.

You get this same dependable service whenever you specify Minnesota Fence & Iron.

- FIRE ESCAPES
- RAILINGS
- STEEL PAN STAIRS
- INDUSTRIAL FENCING
- WIRE ENCLOSURES
- STRAN-STEEL PRODUCTS
- CEMESTO INSULATING PANELS



FENCE & IRON WORKS
240 UNIVERSITY AVE. • ST. PAUL • CA. 2-6356

fabricators and erectors since 1869

NORTHWEST ARCHITECT

with the various makes (each represented with three or four models) on the market. Since there are eleven downtown Minneapolis automobile dealers, it would require an indoor display space for a total of 30 to 40 cars or approximately 30,000 square feet.

In addition to indoor display great emphasis will be placed on outdoor display areas integrated with pedestrian walkways and plazas. The central display area and the display arrangement would be controlled by the auto dealers of this center, the periodic changes of display being done under the supervision of an architect or qualified interior designer.

Other important functions of the central display area would be annual auto shows, exhibits of historic or educational nature, display of foreign made or experimental cars and other related displays.

INDIVIDUAL DEALERS' OFFICES AND SHOWROOMS

The present method of selling automobiles is becoming archaic. This has been admitted by several leading men representing Detroit's auto industry. A dealer has to have ample space to carry and display a complete selection. A customer should be able to walk through and pick out the car he wants without prolonged ordering procedure and weeks of waiting.

The existing average square footage for downtown Minneapolis car dealers' showrooms is 3000 square feet, an area that is too small to display even 50% of the various models on the market. The following proposed minimum and maximum areas, and the relation of display to offices, are based on studies and interviews made with downtown Minneapolis car dealers. In addition, these facts had to be analyzed, evaluated and projected into the future to meet the requirements set above:

A—Offices and related spaces:

1. Three to five closing offices.
2. One general office.
3. Three to five managers' private offices.
4. Parts sales.
5. Restrooms.
6. Customers' lounge rooms.
7. Meeting rooms for sales force.
8. Dining areas.

B—Display area of 4000-8000 square feet.

In view of the fact that the proposed areas do vary, $\pm 100\%$ flexibility in terms of architectural and structural planning would be a factor that would have to be considered in my proposal.

INDIVIDUAL DEALERS' SERVICE AREAS

Flexibility of spaces, as in the case of showrooms, again is very important since the requirements do vary from dealer to dealer.

A—Service area usually would be divided into two major divisions:

I—Mechanical department, subdivided into

- a. Tune-up area.
- b. Lubricating area.
- c. Major overhaul.
- d. Automatic transmission.

II—Body shop.



*What Every
Safe Driver
Should Know
About
Insurance Costs*

Bodily Injury

Each Person\$ 50,000

Each Accident\$100,000

Property Damage

Each Accident\$10,000

Easy 6-Month Premium

Payment Plan\$25.11

(Higher Limits Available)

Above rates are for persons living in the Twin Cities area, driving to and from work and for pleasure, and with no male driver under 25 years of age residing in the household.

Medical Payments, Comprehensive Fire and Theft and Collision available on the same basis.

Most important, you will be serviced by a dependable independent local agent and not by a direct salaried sales representative of an insurance company, who may be here today but gone tomorrow. Our record speaks for itself—72 years of continuous service. Our staff is fully trained and eager to serve you.

Right now, get out your present policy and compare this cost with what you are paying!

If you would like to know more about this stock company auto insurance with fair, prompt, nation wide claims service write or call



Cathcart & Maxfield
Inc.

INSURORS SINCE 1886

WE STAND BETWEEN YOU AND LOSS

LOWRY BLDG.
ST. PAUL, MINN. CA 2-0795



WEST BEND ALUMINUM COMPANY, WEST BEND, WISCONSIN

GRASSOLD-JOHNSON AND ASSOCIATES, ARCHITECTS

T. W. WILLIS CONSTRUCTION COMPANY, GENERAL CONTRACTOR

A Golden Curtain Wall...
MASTERPIECE OF PERMANENT BEAUTY

For West Bend Aluminum Company's new office building, the owners and Grassold-Johnson and Associates, Architects, selected gold anodized extruded aluminum for the spandrels. These spandrels were assembled with RA-60 reversible windows in natural anodized aluminum to form story-height wall units.

The units, fabricated and erected by Flour City, create a curtain wall of both utility and beauty. Reversible windows provide an efficient method of washing glass from the interior, being open for only an instant when reversing the sash. Contributing to the efficiency of the wall are the insulated spandrels whose golden-hued metallic surfaces lend an air of elegance to this important addition to the industrial landscape.

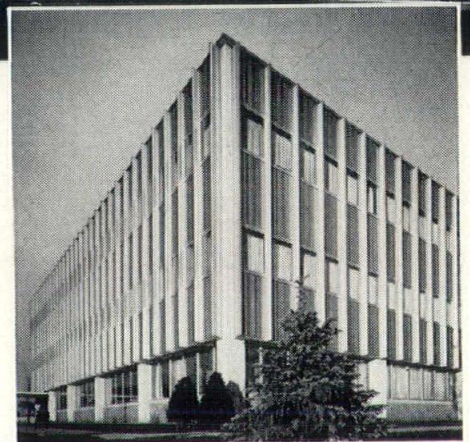

PHOTO'S BY: BIG CEDAR STUDIOS



THE FLOUR CITY ORNAMENTAL IRON COMPANY

2637 27TH AVENUE SOUTH • MINNEAPOLIS 6, MINNESOTA

1893 SIXTY-FIFTH ANNIVERSARY 1958

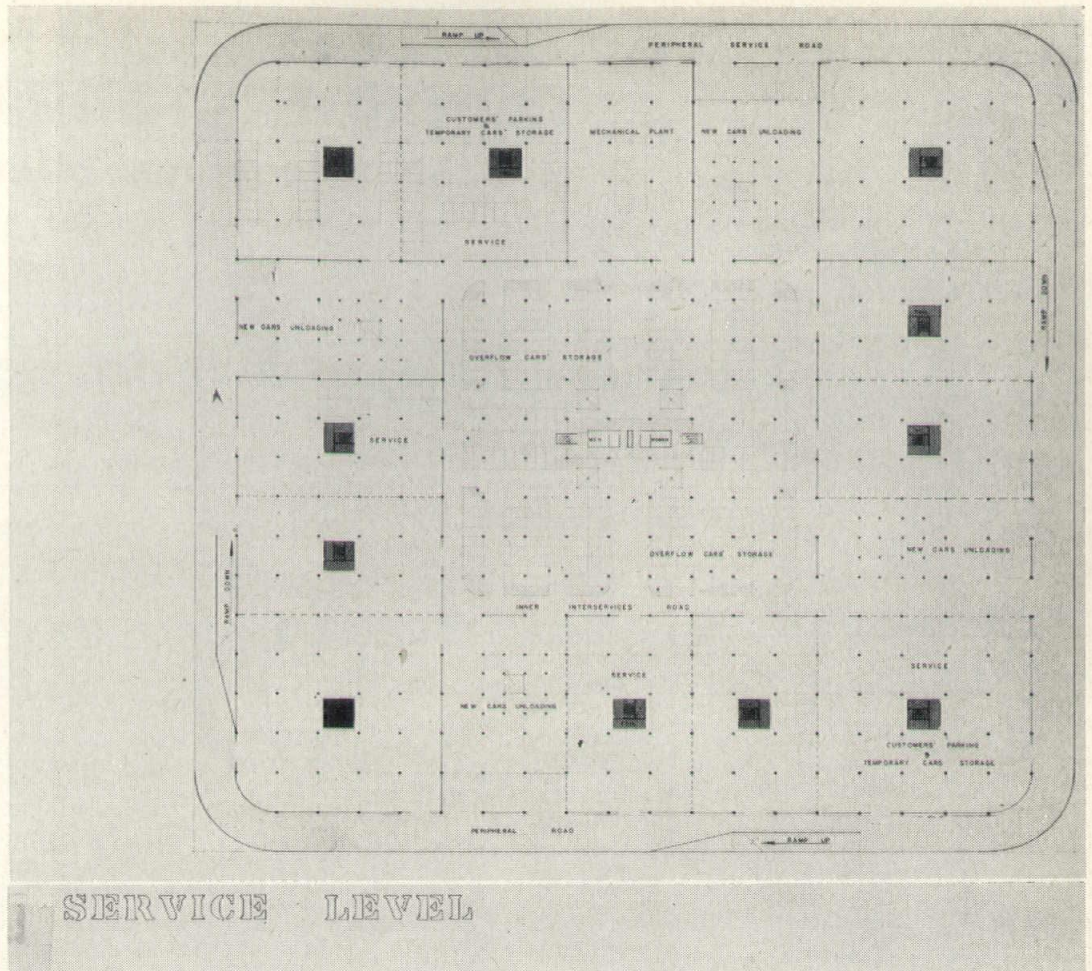

SERVICE LEVEL

This area would also include locker and wash-up rooms for mechanics. Total square footage of service area would be 10,000-20,000 square feet.

B. Active storage or parking area for cars to be serviced, directly related to service area, with stalls for 20-30 cars would be 6,000-10,000 square feet.

NEW CARS' STORAGE AREA

The car sales per month per dealer average from 50 to 80 cars in the high-priced field and from 80 to 120 cars in the medium or lower brackets. It is necessary to have this number of cars in stock at all times, so a system would have to be devised where each dealer could have his whole month's supply of cars on hand without using blocks and blocks of valuable land areas for storing them.

To solve this problem I propose to include a new concept of vertical automobile storage shelves in the form of high rise buildings as part of the total planning project. The total number of new cars to be stored would range from 800 to 1,000.

VI. STRUCTURE

To meet the structural requirements of exceptionally large spans and spaces a continuous reinforced concrete slab system to cover the entire area above the lower level could be developed, combined with flexible divisions of spaces above and below for the functions mentioned before.

VII. BIBLIOGRAPHY

There is no bibliography available on organized car

sales and display centers nor any other research data besides the facts mentioned above, based on interviews with several downtown automobile dealers by the author of this program.

VIII. CONCLUSION

Just as shopping centers as a building type were non-existent only a decade ago, a shopping center for automobiles can be viewed as a new concept in the total complex of downtown redevelopment programs and/or proposals. The impact of the automobile is already a major problem for city planners and so will increasing auto sales be to the automobile manufacturers and dealers; therefore there is a definite need to set up an entirely new pattern of automobile business in central sections of our cities. The car display, sales and service center will be an integral addition to the business, cultural, social and educational centers.

YOU THINK YOU HAVE PROBLEMS!

Consider the problems hinted at in the title of a British architectural committee, which is named "The Joint Subcommittee of the Practice and Salaried and Official Architects' Committees appointed to inquire into the employment of Architects on the Salaried Staffs of Building Contractors."

Another angle is to take your problems to the MSA Convention and Regional Conference and get your answers right there!

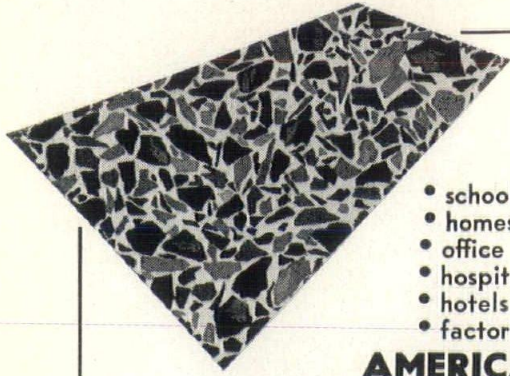

CONSIDER TERRAZZO

the material that offers . . .

- schools
- homes
- office buildings
- hospitals
- hotels
- factories

COMPLETE DESIGN FREEDOM • LASTING BEAUTY

LOW-COST MAINTENANCE

MEMBER



AMERICAN TERRAZZO COMPANY, INC.

Arrigoni Bros.

817 Vandalia St., St. Paul, Minn. MI 6-4857

All Types Concrete Construction for the General Contractor

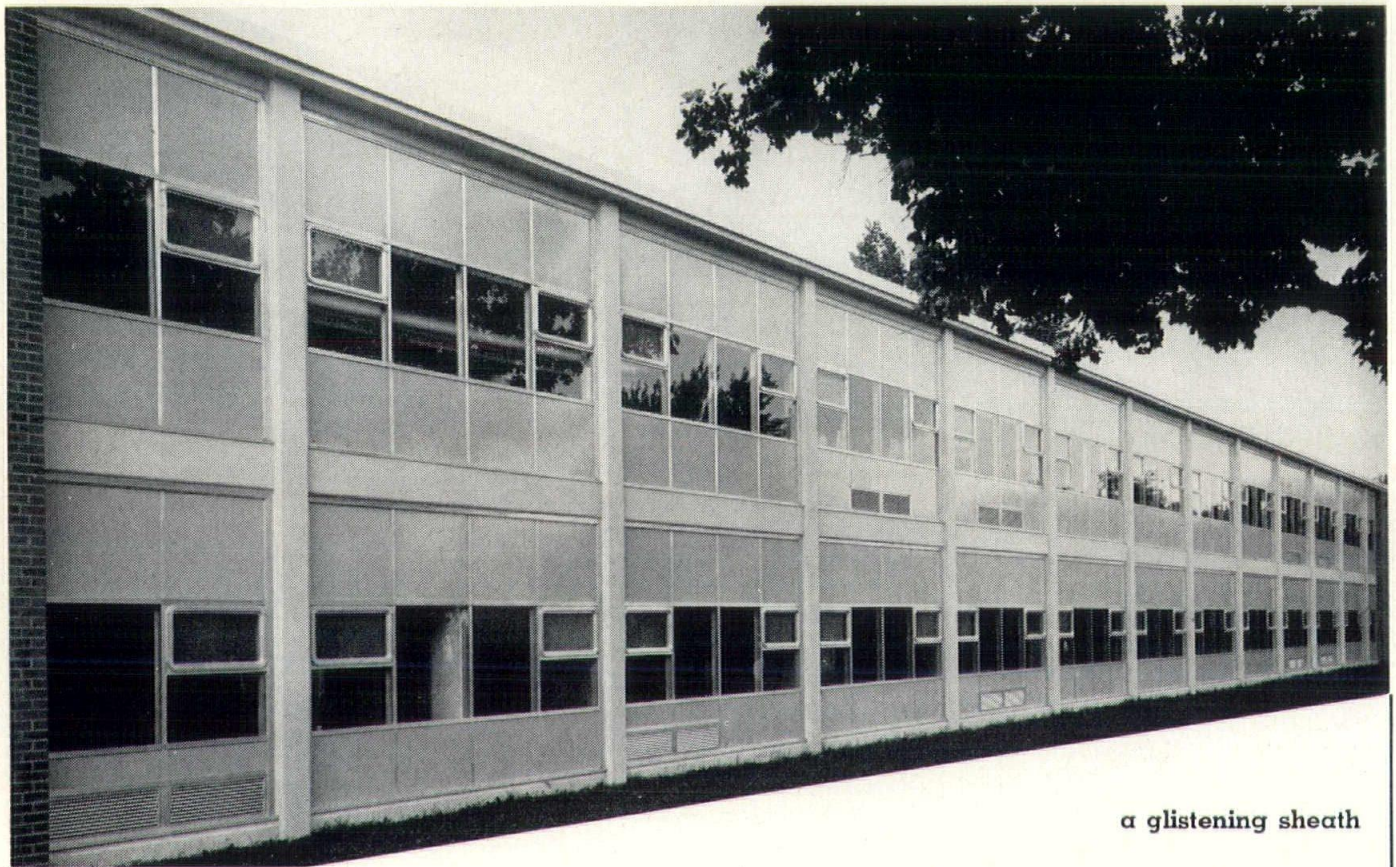

a glistening sheath

is the Bissell and Belair, Minneapolis architect's design of the Page Elementary school. It reflects the architect's mastery of mass and form. Curtain Wall fabrication reduced actual construction time permitting the client's earlier occupancy.

from design to final installation the Casewin Company and its representatives will assist you with Curtain Wall specifications that will assure your clients a satisfactory—100% tight seal against the elements.

Let us show you how our products can be used to greater client satisfaction and larger profits for you. Call TAYlor 7-4705.

To meet your requirements for all types of projects Casewin represents Geyser Windows and Curtain Wall • Gridwall Aluminum Curtain Wall • Benson Windows and Curtain Wall • Winco Windows and Curtain Wall.

CASEWIN Inc.

2742 HENNEPIN AVENUE
MINNEAPOLIS, MINNESOTA

SOUND CONTROL FOR SCHOOLS

By John W. Cain

Forest Fiber Products Company
Forest Grove, Oregon

School administrators have long searched for a practical method of sound control and they, along with school designers and builders, have been faced with the similar problems of high cost, appearance and wearing properties of many available acoustical material. Fortunately for tight budget school construction the picture has recently changed. Today many schools are employing a new method of arresting sound that is highly effective, durable, attractive, long wearing and reasonably priced.

This method combines the best properties of two completely different materials, acoustical insulating batt and punched Sandalwood hardboard. It is the com-

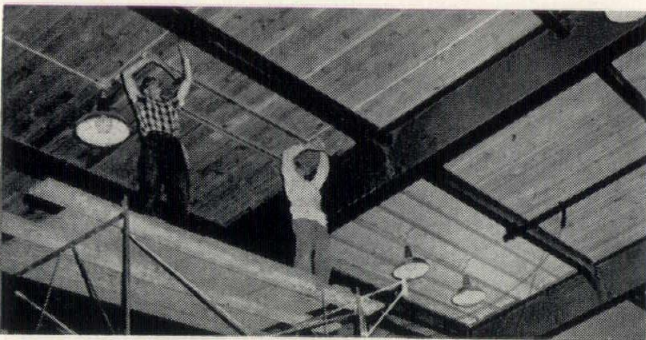

Workmen affixing the ceiling.

bination of these materials, working together, that provides a phenomenally high degree of sound absorption. The actual application is simplicity itself, consisting of acoustical batting between wood framing members, overlaid with hardboard.

Possibilities of such a form of acoustical treatment seem to be unlimited to those of us who have worked with it. Not only does it minimize maintenance problems but it can be installed with equal ease and economy in large schools or small, old or new. Being highly versatile and eye appealing it can be applied in school gymnasiums, auditoriums, in the hallways, even the classrooms. Incidentally, gymnasiums given this treatment may, in many cases where cost is a factor, eliminate the need of building a separate auditorium for school activities which normally require a keen form of sound

This story is presented as indicative of some of the work being done today in acoustical control. Into the buildings where this treatment was used went not only the design ability of the architects but also the suggestions of Dr. A. R. Tunturi of the University of Oregon Medical School, who was the acoustical consultant.

SEPTEMBER-OCTOBER, 1958

You Get The Best When You Specify

PARKWOOD LAMINATES FORMICA

- **GENUWOOD**—Made with selected genuine wood veneers.
- **ROTOWOOD**—Authentic wood grain reproductions.
- **DECORATIVE**—Traditional and contemporary designs and decorator colors.
- **POST-FORM**—A laminate for forming curved surfaces.
- **PARKWALL**—A heavier, self-supporting panel in any Parkwood number.
- **PARKFLEX**—A semi-flexible laminate for vertical surfaces and contour edges.

WASCOLITE—shower and bath enclosures

- Safe, shatter-resistant Acrylite panels.
- Beautiful, hand-crafted designs.
- Practical, functional, easy-to-care-for construction.
- Quick, inexpensive, simple installation.

WASCO ACRYLITE—for unusual and dramatic interior designs

WASCO FLASHING PRODUCTS—for all through wall and spandrel applications

WELDWOOD CHALKBOARD

- GUARANTEED FOR A LIFETIME
- GLARE-FREE COLOR
- NEVER NEEDS REFINISHING—EASY TO CLEAN
- ECONOMICAL INSTALLATION
- STANDARD OF CONSTRUCTION

WELDWOOD TACKBOARD

WASCO DAYLITE DOMES

Packaged units to bring reading-level daylight to all interior areas.

- Homes
- Schools
- Industrial and Commercial Buildings

the **HOLDAHL**
Company

917 Washington Ave. S.E., Minneapolis 14, Minn. FE 3-7112

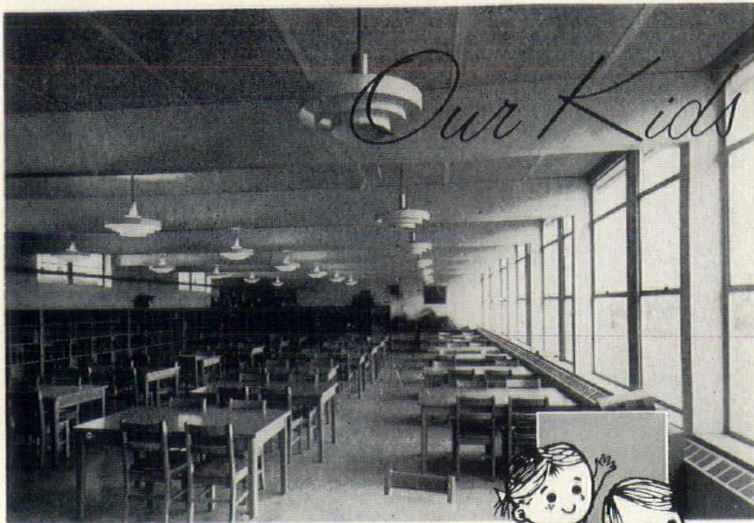

WESTMINSTER SCHOOL — Westminster, South Carolina
 ARCHITECT — Harold Woodward, Spartanburg, South Carolina



S A L E S O F F I C E S

Gordon Gooch Co.

316 National Building
 Minneapolis 2, Minnesota
 Phone Federal 9-7035



UNIT STRUCTURES, Inc.

GENERAL OFFICES: Peshtigo, Wisconsin
PLANTS — Peshtigo, Wisconsin and Magnolia, Arkansas
 Offices and Representatives in all Principal Cities

Our Kids Deserve—
FIRE RESISTIVE SCHOOLS!

... and they can have them with UNIT GLUED

LAMINATED CONSTRUCTION!

For the past quarter century Unit Structures, Inc. has pioneered in the development of functional, fire-resistive schools. It is a proven fact that laminated wood structural members are safer in case of fire . . . no chance of sudden collapse which can so easily happen with other unprotected structural materials . . . and that is only part of the story. The true economy which is achieved through the use of Unit laminated wood construction is essential in today's budget conscious building programs.

Remember, too, that the natural beauty and warmth of laminated wood cannot be duplicated by any other material.

Complete showroom facilities

FOR THE ARCHITECT AND HIS CLIENTS

- Plumbing
- Heating
- Airtemp air conditioning

Private conference room for your exclusive use.



Featuring RHEEM plumbing fixtures for residential, commercial and school applications.

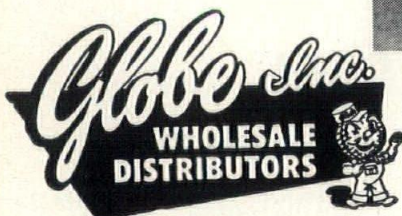

607 NORTH WASHINGTON AVE.

MINNEAPOLIS, MINNESOTA

balance. Additionally, this type of acoustical construction offers the further benefit of thermal insulation.

Technically speaking the acoustical-batt used in this method is a loosely interwoven, felted insulating material such as rock wool, wood fiber or fiber glass, having a density of 1 to 4 pounds per cubic foot and a thickness of 1" or more. The hardboard is punched Sandalwood, generally 1/8", 3/16" or 1/4" thick, with perforations on 1/2" or 1" centers. Sandalwood hardboard is durable, washable and has a tough, sealed

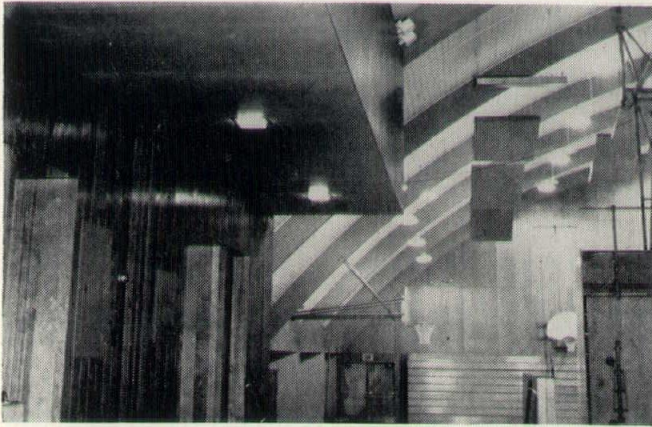

Sidewalls also help arrest sound.

surface. A light blond color is baked into the board in production. Once applied it requires no additional finishing. This, plus the fact that it is impervious to stains, mars, dents and heavy abuse, makes it an ideal facing material for wall and ceiling surfaces in school buildings.

Sketches here suggest some of the various methods of application that can be used for school gyms or other large structures.

SOUND ABSORPTION CHARACTERISTICS

The punched hardboard-batt type of acoustical control is particularly effective on low frequency ranges where it is usually more difficult to obtain good absorption. A comparison of hole punching on 1/2" and 1" centers reveals that the latter has better sound absorption at lower frequencies below 200 cycles per second while 1/2" center punching is better at frequencies of 700 to 800 cps and higher.

Both facing materials, however, show good absorption at a frequency of 125 cps. This is shown in the table below, which compares the punched hardboard-

Duluth Ready-Mix, Inc.

CONCRETE

**Washed & Screened
SAND & GRAVEL**

DIAL **1131 Central**
RA 7-7247 **Entrance**
Duluth 11, Minnesota

*We produce our own material to meet A.S.T.M.
Specifications*

PLASTIC - ENGRAVED BRASS

Engraved Nameplates

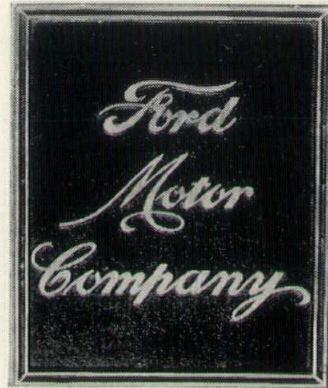

CAST BRONZE

For Banks, Office Buildings, Corner Stones

OPTICAL DISPENSARY
ROBERT F. WALDOCK
ROOM 1051

ENGRAVED PLASTIC

For hospitals, schools, churches, institutions, office buildings.
Estimates Given

Minnesota Marking Products, Inc.

321 Cedar, St. Paul, Minn. CA 4-9447

MANUFACTURERS

FACE BRICK

Red and Buff

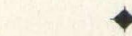

JOBBERS

Arketex Ceramic Glazed Tile

Ochs Brick & Tile Co.

Sales Office
106 South 9th Street
Minneapolis, Minnesota

Plant & General Office
Springfield, Minnesota

CHEMCLAD*

doors

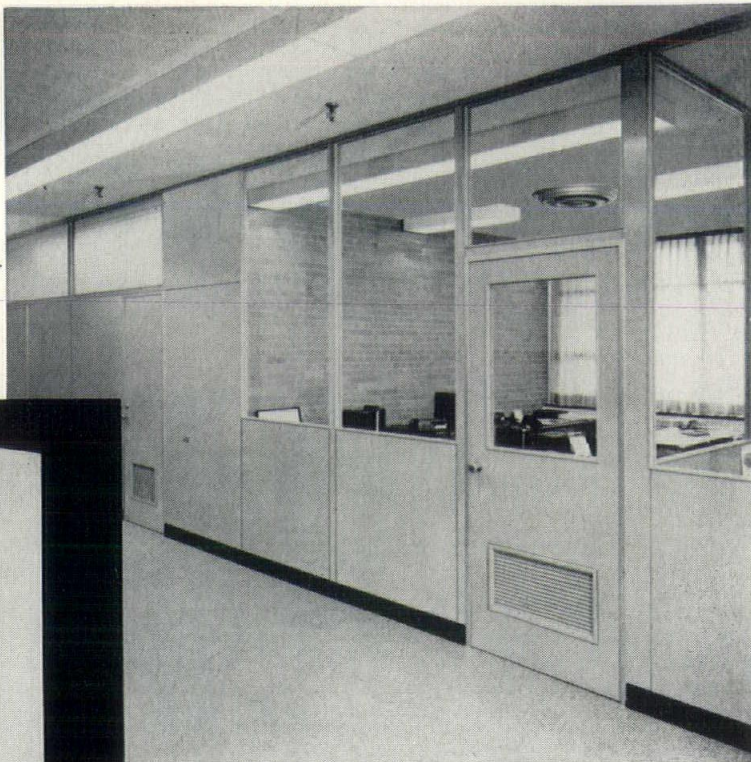
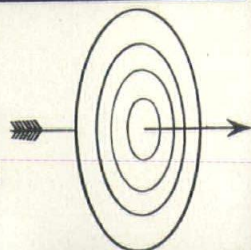

**THE
ORIGINAL
PLASTIC
LAMINATE
FACED
DOOR**

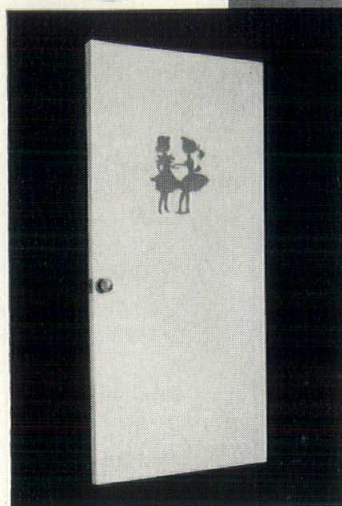

◀ door with integral design

CHEMCLAD

has set a new standard for doors for institutional type buildings. Thousands of CHEMCLAD Doors in use for years in schools, hospitals, and public buildings across the U. S. A. retain their original beautiful appearance with very little effort on the part of the maintenance personnel. They are available in a wide range of patterns, colors, and designs. CHEMCLAD laminate is made by Bourne expressly for door faces; its extra thickness provides greater impact resistance.

The 1958 CHEMCLAD Door is equipped with anodized aluminum molding for the installation of glass or louvers. If so specified, Bourne Manufacturing Company will furnish and install the louvers at the factory.

INTEGRAL DESIGNS

CHEMCLAD Doors are available with laminate faces incorporating silhouettes. They are seamless and are an integral part of the laminate face. Seamless dark

brown scuffplates extending the full width of the door to any height required may also be specified.

CHEMCLAD FLUSH DOORS

CHEMCLAD manufactures a complete line of custom doors with phenolic laminate faces to meet every requirement—Lead Lined Doors for X-Ray Rooms—Underwriters' Laboratories approved doors for "B" and "C" locations—Mineral Core—Hollow Core—Solid Core Doors.

MOVABLE PARTITIONS

with matching or contrasting laminate faces and anodized aluminum jambs and trim are designed to match the CHEMCLAD Doors in your building.

There is a CHEMCLAD Representative in your area anxious to help you with your door and partition problems. Write us for his name and a 1958 CHEMCLAD Brochure.

Chemclad doors do not warp nor require refitting.

They cost no more than other good doors.

*Trade Mark

BOURNE MANUFACTURING CO.

1573 East Larned Street

• Detroit 7, Michigan

batt type of acoustical control with several different types of acoustical fiber board.

(Sound Absorption Co-efficients)

Material	Absorption Co-efficient*	Absorption Co-efficient at 125 cps.
1/8" Hardboard, punched on 1/2" centers over Fiberglas 4.2 lbs. per cu. ft., 3" thick	.82	.33
1/8" Hardboard with 1/2" centers over Aero-Cor PF 315, 1 lb. per cu. ft., 3 1/2" thick	.84	.35
1/8" Hardboard, punched on 1" centers over Fiberglas 4.2 lbs. per cu. ft., 3" thick	.60	.40
1/8" Hardboard with 1" centers over Aero-Cor PF 315, 1 lb. per cu. ft., 3 1/2" thick	.66	.47
1/2" Insulation Board Acoustical Tile over solid backing	.55 to .65	
1/2" Insulation Board Acoustical Tile on 1" furring strips	.60 to .70	
3/4" Insulation Board Acoustical Tile on 1" furring strips	.70 to .80.	
1" Insulation Board Acoustical Tile on 1" furring strips	.70 to .80	

*Absorption co-efficients shown here are averages of the absorptions at 250, 500, 1,000 and 2,000 Cycles per second.

(Data for hardboard from "Measured Absorption Characteristics of Resonant Absorbers Employing Perforated Panel Facings" by Mikeska and Lane, Journal of the Acoustical Society of America, Vol. 28, No. 5, Sept., 1956).

(Data for Insulation Board from Acoustical Materials Assn., Bulletin 28, "Sound Absorption Co-efficients," A.I.A. 39-b.) In each case measurements were made in a reverberation chamber.

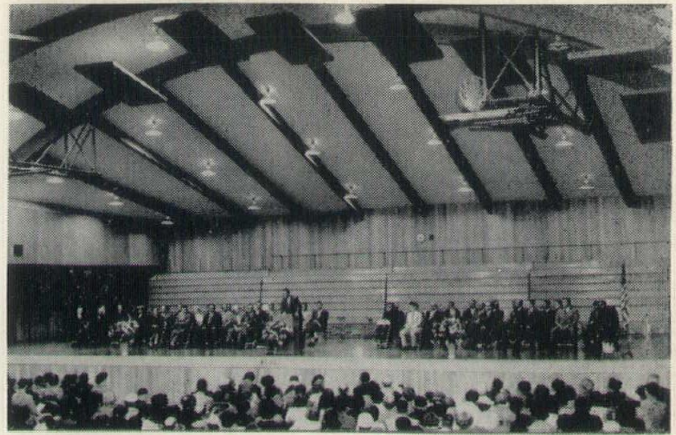

The subdued reverberation room in use.



PROGRESS . . .
through
TESTING

Constructional Materials; Piling and Lumber; Foundation Soils Investigations Including Diamond Core Drilling; Metallurgical and Mechanical Engineering; X-ray and Radiography; Welder Qualification; Analytical Chemistry (coal, metal, petroleum, water); Process and Product Development.

Twin City Testing & Engineering Laboratory, Inc.

2440 Franklin Ave., Midway 5-6446
ST. PAUL 14, MINNESOTA
1906 Broadway, Bismarck, N. D.
Tel. CApital 3-6149
2002 Skidmore, Grand Forks, N. D.
Tel. 4-7412

Lakehead Testing Laboratory
128 So. 46th Ave., W.
Duluth 7, Minn.
Tel. Market 4-7520
65 3rd St. N., Fargo, N. D.
Tel. 5-5563

CONTRACTORS **FRICK** ENGINEERS



AUTHORIZED DISTRIBUTOR

Sales & Service

SPECIALIZING IN COLD STORAGE, CREAMERY AND POULTRY EQUIPMENT

- Ammonia and Freon Compressors
- Ammonia and Freon Boosters
- Shell & Tube Condensors
- Blast Freezers
- Sweetwater Coolers
- Ice Plants
- Flake Ice Machines
- Compressor oil
- Ammonia Valves, Fittings and Pipe
- Freon
- Copper Tubing and Fittings
- Industrial, Commercial Refrigeration and Air-conditioning

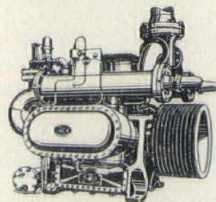
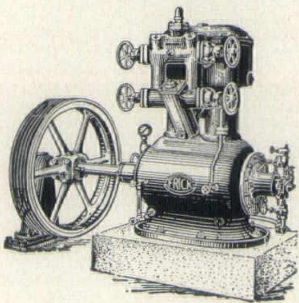

AMMONIA & FREON EQUIPMENT

Gartner Refrigeration & Mfg. Inc.

2913 Lyndale Ave. So., Minneapolis, Minn.
Call TA. 7-3533

We Maintain 24-Hour Service



ST. PAUL CEMENT WORKS

965 LAFOND AVE.

HU. 9-1365

ST. PAUL, MINN.

HAYDITE & CONCRETE BLOCKS

Specify Berchem's PRESHRUNK Blocks. Shrinkage reduced to less than .03% figured by modified British method.



SEWAGE DISPOSAL SYSTEMS

PRE-CAST
SEPTIC TANKS
INTERLOCKING
CESSPOOL & SEPTIC
TANK BLOCKS

Regular & Jumbo Sizes

DRAIN FIELD
SPECIFICA-
TIONS
AND DATA
ON REQUEST

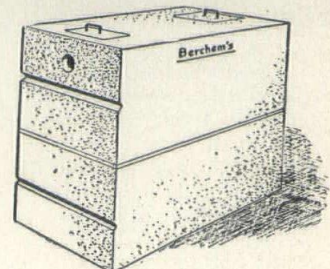

"LIGHTING IN STYLE"

Chandeliers of English oak and old brass blend beautifully with the oak panelled walls and the massive beams in the handsome new "Hunt Room" of

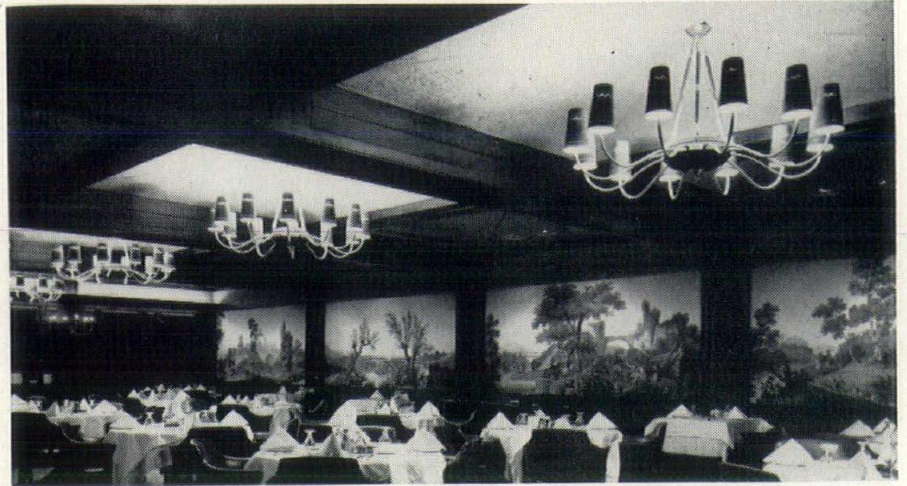

CHARLIE'S CAFE EXCEPTIONALE
Minneapolis, Minnesota

Architects: Graffunder, Nagle
& Assoc.

Engineers: Bloom & Oftedal

BMD and R *Lighting*

- DESIGNERS AND MANUFACTURERS
- OF LIGHTING EQUIPMENT
- 7020 WALKER STREET, ST. LOUIS PARK
- MINNEAPOLIS 16, MINNESOTA

SCS*



ARCHITECTS
MERRILL, SIMMS
and ROHRIG

STRUCTURAL ENGINEERS
PACIFIC ENGINEERING
COMPANY, LTD.

CONTRACTOR
JAMES W. GLOVER, LTD.

... first choice for
KODAK HAWAII, Ltd.
building addition

The flexibility of the "Smooth Ceilings" System of flat slab construction is strikingly shown in the illustration of the Kodak Hawaii, Ltd. Building. The beautifully designed concrete exterior blends in perfectly with the older portion of the building on the left.

Not shown are the many economies in finishing, material and time plus, the unobstructed ceilings, better lighting and ventilation made possible by SCS. For these details write direct to:

"SMOOTH CEILINGS" SYSTEM
Walter H. Wheeler, Inventor and Consulting Engineer
802 Metropolitan Life Bldg., Minneapolis 1, Minn.

TREATMENT PROVED IN WESTERN SCHOOLS

Students and administrators of many new ultra-modern western schools can testify to the effectiveness of the punched hardboard-batt type sound treatment. One of these, the Bandon, Oregon (combined junior and senior) high school employed this type of sound control not only for walls but also in a unique series of sound baffles throughout the gym ceiling. Special acoustical problems, solved by placement of the baffles, were presented by the arched ceiling which towered to a height of 33 feet.

Baffles were suspended a specific distance from the roof and at varying angles. These were constructed by making four 4'x8' lumber frames to which a single 4'x8' sheet of punched hardboard was nailed over a fiber glass insulating batt 1" thick. Supplementing this baffle system the entire north wall of the 11,000 square foot gym was paneled with the same hardboard material over identical batting. All 4'x8' hardboard panels were left unfinished in light platinum blond sandalwood color which blended well with the birch decor throughout the school.

Punched sandalwood with 1/2" hole spacing was specified for this particular application to extend the rate of absorption to lower frequencies as well as increase total absorption at all frequencies.

Another application of this form of acoustical control was in the recently completed McMinnville, Oregon, high school. This application involved punched sandalwood over a 1" glass fiber batting material which was stapled to the underside of the roof deck separated by 1" by 4" framing members spaced 12" on centers. Sandalwood panels were then nailed to the furring strips between beam supports. Due to use of large sheets of hardboard overlay material, application time was lessened considerably. In this case the entire gym ceiling was given the full acoustical treatment.

Low cost is one of the outstanding features of the punched sandalwood-batt type of acoustical treatment, figuring on the basis of "finished" or "applied cost." Now, with school construction and need for related facilities in a critical period, school planners must keep a tight control on expenditures and this acoustical treatment may be part of the answer to a practical method of acoustical treatment for schools.

W. L. HALL CO.

CUPPLES ALUMINUM WINDOWS
Double Hung, Fixed, Projected

CUPPLES ALUMINUM CURTAIN WALLS
AETNA HOLLOW METAL
Steel Doors & Frames
Label Doors & Frames

KALWALL TRANSLUCENT
STRUCTURAL PANELS

BOURNE MANUFACTURING CO.
Chemclad Plastic Laminate Doors

2816 Dupont Ave. So., Minneapolis, Minn.
TAYLOR 7-2839

Rich-McFarlane Cut Stone Co.

Quality Cut Stone for Over 40 Years

LIMESTONES — GRANITE

CUT STONE

FLAGSTONES

RUBBLE

VDENEER

2707 26th Ave. So., Minneapolis, Minn.

PA. 9-1256

PA. 9-1870

Minneapolis Blue Printing Co.

Agents for Keuffel & Esser Co.
of New York



Architects and Engineers Supplies
Blue Prints and Photostats



FEDeral 2-5444

612 Third Ave. So.

Minneapolis 2

... Obsoletes All Others

Announcing an exclusive grain storage building embodying **CORRUGATED* WALL PANELS** of heavy steel. The corrugations, 3.67 inches deep, provide consistent wall strength throughout the building for safer, less distortion loading and dependable storage in any capacity.

Panels are shipped intact to job site by rail or by truck, and erection can be completed by Hawthorne or local construction crews. Hawthorne Grain Storage Buildings are engineered in multiples of ten feet from a 3,168 bushel minimum to over a million bushels capacity.

Completely weather - proof, rodent - proof and fire - proof, Hawthorne Grain Storage Buildings offer quality craftsmanship at competitive prices.

Individual quotations upon request and receipt of detailed requirements.

the
hawthorne
COMPANY

P. O. Box 19241
Houston 24, Texas

* Patent Pending.

KOPPERS

Bonded Roofs

Koppers means . . .

Quality Roofing Materials
Application by Expert Roofers
Unbiased Technical Service

Bitumastic Coatings

Protection of Metal and
Concrete for over 100 Years

GEORGE R. LEWIS CO.

2036 Queen Ave. So., Minneapolis, Minnesota

*Complete Landscaping Development
for
industrial and the home grounds*

THE PARK NURSERIES

HOLM & OLSON, INC.

20-24 W. 5th St.

ST. PAUL 2, MINNESOTA

MANKATO CUT STONE

MANKATO SPLIT FACE ASHLAR STONE

Enduring Colors of

CREAM — GRAY — BUFF — PINK

Quarried by

MANKATO STONE CO.

Mankato, Minnesota

Mankato Stone for Interior & Exterior Use

KESKO

Thermo-Sash

WINDOWS

Each opening completely factory fabricated as one single unit. All joints and panels factory sealed . . . absolutely resistant to water penetration.

At normal humidity, even at outside temperatures of -20° Thermo-Sash windows provide freedom from condensation, and are designed to withstand windload pressure.

KESKO PRODUCTS, INC.

Manufacturers

Bristol, Indiana, Div. Aluminum Products
Houston, Texas

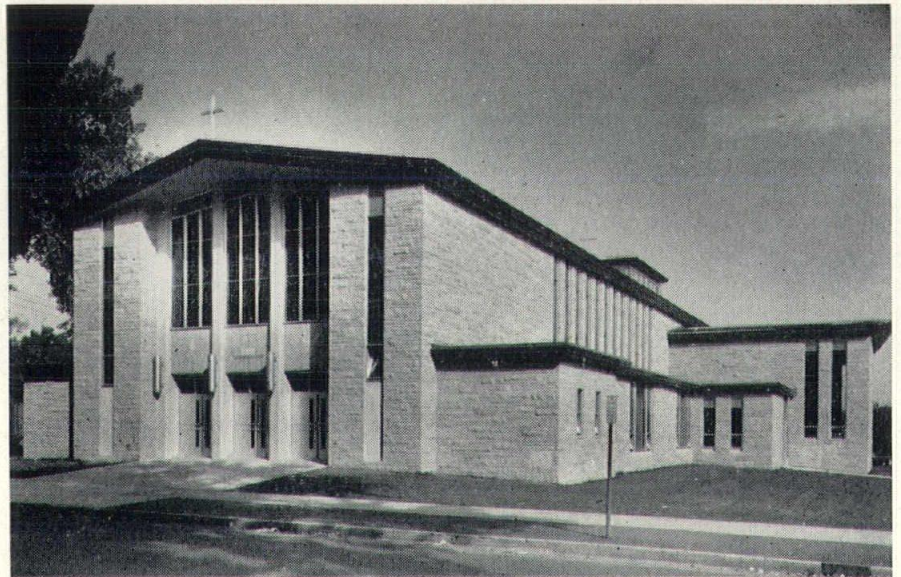

St. Bridget Catholic Church

R. V. McCANN, Architect

Minneapolis, Minnesota

BARTLEY SALES CO., INC.

Sales Representatives

134 So. 10th St., Minneapolis, Minn.

BRITISH FACTORY CONSTRUCTION OFF

The pinch in Britain recently cropped up in a brief report in that country's architectural journal, indicating a drop in factory construction.

"The number of new factory plans approved by the Board of Trade in the first six months of 1958 showed a fall of 12 per cent compared with a year earlier, while in terms of square feet the fall was nearly 30 per cent. . . . It is to be hoped that the recent Government measures to encourage private investment (the lowering of Bank Rate to 5 per cent, the further increase in initial allowances on new industrial building beyond that announced in the Budget, and the relaxation of credit restrictions by banks and the Capital Issues Committee) will lead to a modification of this downward trend, although it seems unlikely that there will be any immediate upsurge of new factory plans on a large scale."

CREEP OF ALLOYS REPORTED

A National Bureau of Standards study indicates that the creep resistance of nickel-copper alloys is superior to that of the parent metals. This conclusion is suggested by results obtained with high-purity nickel and copper and two nickel-copper alloys. Tests made in tension at high temperatures also reveal that the rate of strain-hardening and degree of strain-aging are increased by alloying the nickel and copper with each other.

At sufficiently high temperatures and stresses all metals creep; that is, they continuously deform under constant

stress. Generally, creep takes place in three stages. In the first, there is a decreasing rate of extension. In the second, creep proceeds at a nearly constant rate. In the third, the creep rate increases, culminating in complete fracture. Structural changes accompany creep at elevated temperatures and the mechanical properties of metals are sensitive to the rate of straining. The creep-testing of metals in tension under varying stresses and temperatures can be used to assess the degree of this rate-sensitivity.

For further technical details, see "Creep of Annealed Nickel, Copper, and Two Nickel-Copper Alloys," by W. D. Jenkins and C. R. Johnson, J. Research, NBS, 60, 173 (1958) RP 2836, obtainable from the National Bureau of Standards, Washington, D. C.

THERE
IS
NO
SUBSTITUTE
..... FOR
CERAMIC TILE
AND
TERRAZZO
For Endurance and Beauty
MANKATO TILE-TERRAZZO CO.
Mankato, Minnesota
PHONE 6381

Controlled Quality

WASHED
DRIED
SCREENED

WHITE SILICA
PLASTER SAND

IS THE KEY TO BEST RESULTS

Available in Bags or Bulk
Through Dealers

GOPHER STATE SILICA, Inc.

PRODUCERS OF HIGH QUALITY SILICA PRODUCTS

MINING & PROCESSING PLANT, OTTAWA, MINN.

GENERAL OFFICE, LE SUEUR, MINN.

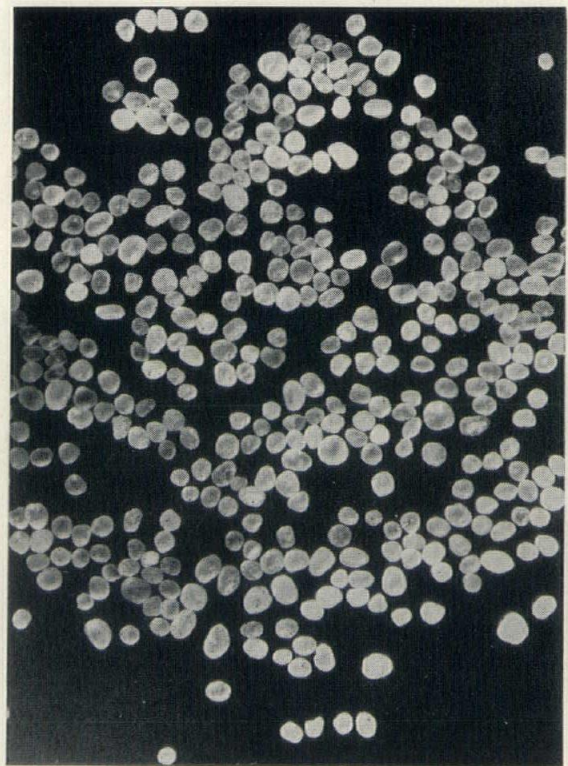



With a successful opening of National Home Week to back them up, golfers of the St. Paul Home Builders' Association retained the trophy which is at stake each year when they meet the linksmen of the Builders' Exchange of St. Paul. The battle took place September 8, starting early in the morning and continuing throughout the day to be capped by dinner and awards session. Awards included those for fine golfing and other skills, like being lucky for a door prize. Dick Bjorklund and Dick Weatherston tied for the true honors, low gross, at 75. Mr. Bjorklund won the trophy on the flip of a coin.

In the top picture of this page are the officials and the winners—Mickey McLellan, chairman of the home builders' golf committee, Dick Weatherston, second low gross winner with a 75 and a lost flip of a coin, Dick Bjorklund, low gross winner with a 75, and Roy Drew, chairman of the builders' exchange golf committee.

The four-picture montage shows (top left) President Dick Steenberg and Secretary Ray Thibodeau of the St. Paul Builders' Exchange, Secretary John Bohman and President Bob Tilsen of the St. Paul Home Builders' Association . . . (right) Ray Thibodeau, Roy Drew and Jack Bohman . . . (lower left) Ed Sroder of Paper-

ST. PAUL EXCHANGE AND HOME BUILDERS THROW GOLF OUTING

Calmenson, Paul Larson of Larson Building Co., and Bob Linsmay of Villaume Box & Lumber . . . (right) Norm Henning, T. C. Testing, Mr. Milton, Johnson-Solmon Co., John Gislason, T. C. Testing, and Harold Anderson, Master Builders Co.

In the montage on the opposite page are: 1—Milt Nordstrom, Minneapolis exchange president, and Dick Steenberg, St. Paul exchange president . . . 2—Joe Stevens, Stevens Realty, Leon Haveland, Ray W. Faricy Co., Dale Moll, Western Mineral Products, and Jerry Person, Dale Tile Co. . . 3—Bob Chadwick, Western Mineral, Neal Sorenson, Neal Slate Co., Architects Gordon Matson, Dick Vasatka and Jim Horan . . . 4—Jim Steele, Steele Construction, Bunny Kolbo, Larry's Glass Co., Tom LaNasa and Bill Lee of Minnesota Fence & Iron, Fred Aichinger, Steele Construction, and Vern Byer, Minnesota Fence . . .

5—Norb Bisanz, Bisanz Bros., John Bush, Anchor Block, and Art Fraser, Corning-Donohue . . . 6—Swede Holm, St. Paul Structural Steel, Bill Jaeger, Kraus-Anderson Co., and Jim Comfort, St. Paul Structural Steel . . . 7—Dale Blomsness, Bruce Lloyd and Will Hamilton, Haldeman-Homme Co. . . 8—George Mill, John Torgerson and Bill Witherspoon, Weyerhaeuser Sales . . . 9—Joe Tomy, Ganus Deiss, Kullberg Mfg., and Bill Steinworth, Builders' Wholesale. . . .

10—Jerry Aichele, Aichele Construction, Carl Anderson, Anderson Plastering, and Phil Strobel, Aichele Construction . . . 11—Carl Peterson, Stewart Lumber, Bob Baumeister, Baumeister Construction, George Shetka, George Shetka & Sons Ornamental Iron, Art Baumeister, Baumeister Construction, and Carl Fogelberg, Mac-



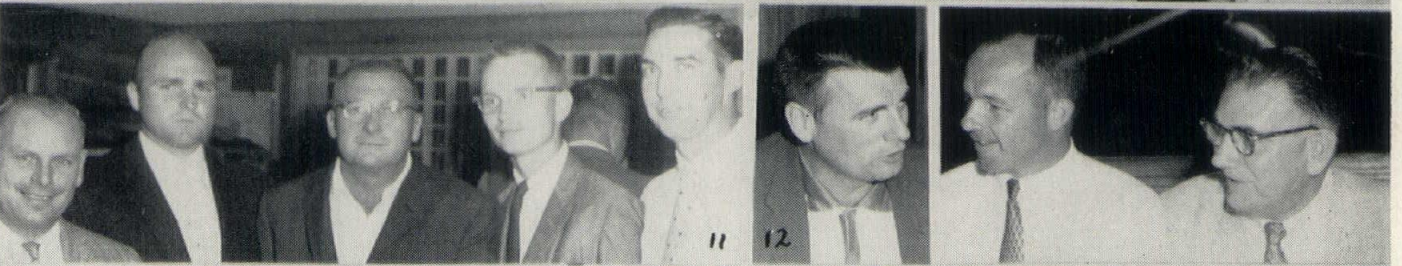
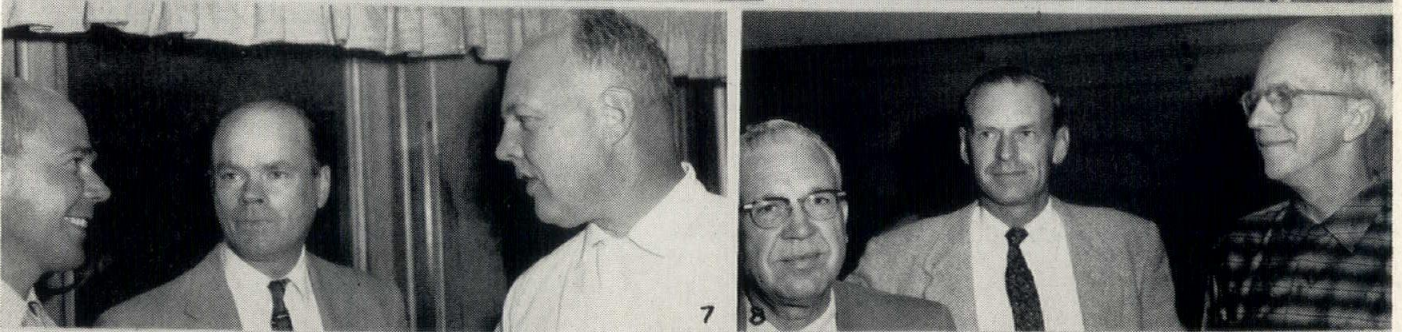

WE STOCK **STEELCRAFT**
STANDARD STEEL DOORS AND FRAMES
THE MOST COMPLETE LINE IN THE INDUSTRY

- Commercial
- Industrial
- Institutional
- Residential
- Fire (Labeled)



Low-cost, high quality, bonderized Steelcraft doors and frames are available for immediate delivery. All types and sizes—1⅜" and 1¾" doors and frames, complete with hardware, fully prepared for fast installation.



GARDNER
HARDWARE CO.

311 Nicollet • FE 3-3393 • Minneapolis

Enduring Beauty
Tile • Marble • Alberene Stone

"THERE IS NO SUBSTITUTE!"

Ceramic Tile

Quarry Tile

Domestic and Imported Marble

Slate

Alberene Stone

Serving the Architectural Profession and the Construction Industry of the Northwest as contractors and finishers since 1910.

Twin City

TILE and MARBLE COMPANY

213-219 EAST ISLAND AVENUE
MINNEAPOLIS 1, MINNESOTA

FEderal 2-8785

Authorized Suntile Dealer

Arthur Co. . . . 12—Ed Sroder, Paper-Calmenson, Warren Bjorklund, Minnesota Wood Specialties, and Bill Meyer, Minneapolis exchange secretary . . . 13—Sam Carpenter and Denton White, Drake Marble, Ray Horwath, Mankato Stone, and John Wallner, Drake Marble . . . 14—Ralph Kuehn, Johns-Manville, Dick Bjorklund, Pockrandt Lumber, Jim Morrell, G. P. Derickson Co., and Clint Fladland, Western Mineral Products.

GERMANY

(Continued from Page 47)

maturity. To understand this it is only necessary to recall the long period of suppressed innovation and the "official architectural directives" of the Nazi period, followed by the relatively unproductive war years. Many of the leading German architects had left the country. The schools were hampered and there was little exchange with the outside world.

That German construction is now entering a new phase is apparent in the more recent developments where the prime emphasis is no longer purely utilitarian and economic. The unique, pace-setting effort of the Interban in Berlin is an example of the trend. One finds experimentation and innovation, and, above all, one finds greater refinement and maturity entering into the architectural work.

It would perhaps be fair to say that the German work shows a far greater breadth of expression and less over-all conformity than one experiences in America. Possibly this is due to the fact that there is less standardization, less industrialization of the construction industry, less mechanization and greater pliability of its labor force than in America. On the other hand, it may be inherent in the probing, searching nature of the people or it may be due to the early phase of development.

At any rate, the German architects try most anything and do not appear to fear non-conformity. It is extremely interesting, for instance, to observe the use of surface decoration as an integral part of the design process in an attempt to humanize and enrich the technological product.

A national law, requiring that 2 per cent of the construction budget on all public and semi-public work be set aside for works of art, is a strong indication of the desire and need of the German people for works of art. While not always completely integrated with the architectural work one does see painting, fresco work, sculpture, fountains and the like at every turn. One need only pause and think a bit about this to realize the tremendous significance—the lasting value—of art in our daily environment.

It would be impossible in this report, however brief, not to take special note of the new German church architecture. Traditionally, the church has occupied a strong place in the lives of the people. Traveling through the small villages and the larger cities as well, and in visiting the ever dominant church towers, one is deeply impressed with the revered and substantial position of the church.

Both physically and spiritually, the church is a focal point. Today, as throughout the centuries and through the many architectural periods, whether Romanesque, Gothic, Renaissance or Baroque, these structures are loved and cared for. In their planning and reconstruction, these older architectural monuments are sympathetically restored and related to the whole while the newer structures are given careful consideration in the total form of the community.

In the design of the new churches the architects, although breaking with past forms, are building on a strong architectural heritage. While the forms may be new and startling, the solutions invariably are strong, vigorous and bold, with a strong monumentality in its true sense. Sculpture, stained glass, fresco and tile work are usually utilized with the architectural forms to produce what is generally conceded the most significant present-day German architectural contribution.

All in all, the tour was a highly stimulating and educational venture—a once-in-a-lifetime experience. One returned with a new respect and understanding of a hard working, energetic people and a realization that Germany, once again, may well be on the way to attaining the high degree of architectural leadership she knew in the early formulative days of contemporary architecture.

BRITISH REPORT U. S. IS EXPORTING ARCHITECTURE

American architects are beginning to export architecture through the American embassies abroad, according to comments published in The Journal of the Royal Institute of British Architects in connection with an exhibit of "One Hundred Years of Architecture in America" being shown in England.

In reporting the opening of the exhibition, which includes the American embassy building in Stockholm, designed by Ralph Rapson, head of the school of architecture at the University of Minnesota, the journal reported that "in his opening remarks, Sir Roger Makins, former ambassador to the United States, said that whereas in the 18th century architects and their patrons made the Grand Tour of Europe, culminating in Rome, today one made a grand tour of the U.S.A. There was no greater index to the natural expression, vigour and variety of American life than their architecture. It was a constant wonder, indicative of energy and vitality but also of financial and material resources.

"Sir William Holford, in proposing a vote of thanks to Sir Roger Makins, said that American architecture was a facet of the immense productivity of the country. It represented an enormous theatre for architecture both native (Henry Hobson Richardson, Frank Lloyd Wright and 'guest artists' from Europe (the Saarinens, Gropius, Mies van der Rohe). America was now beginning to export its native and imported products—in its U.S. embassies abroad.

"Sir William said he had noticed on his visits to the U.S.A. that Americans were not so worried about tidiness. Their subtopias were far worse than ours. The exhibition was sponsored by the Fine Arts Committee of President Eisenhower's People-to-People Programme.

Enduring Beauty

Artistic Face Brick

... every texture and color

Glazed and Unglazed
Facing Tile

Paving - Floor Brick

Quarry Tile

Glass Blocks

Serving the architectural profession and construction industry of the Northwest since 1890.

TWIN CITY BRICK COMPANY

Minneapolis, Minn. • St. Paul, Minn.

Manufacturers Face Brick

Building Materials Distributors

STREMEL TIN CLAD FIRE DOORS *Save Buildings*

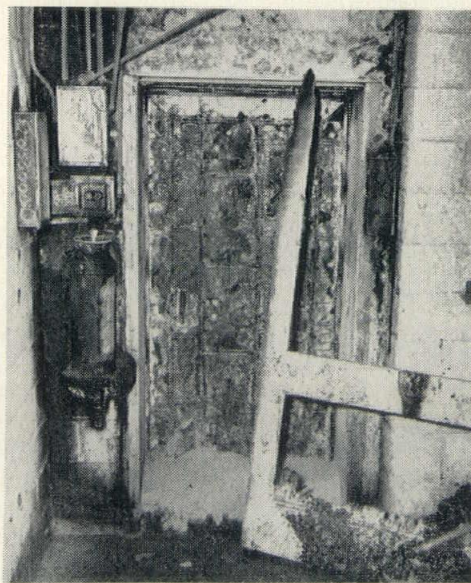

AUTOMATIC CLOSING PREVENTS FIRE TRANSITION THROUGH OPENINGS IN FIRE WALLS.

Metal & Tin Clad Doors & Grilles

(Approved by National Board Fire Underwriters)

STREMEL BROS. Mfg. Co.

260 Plymouth Ave. No.

Minneapolis 11, Minnesota

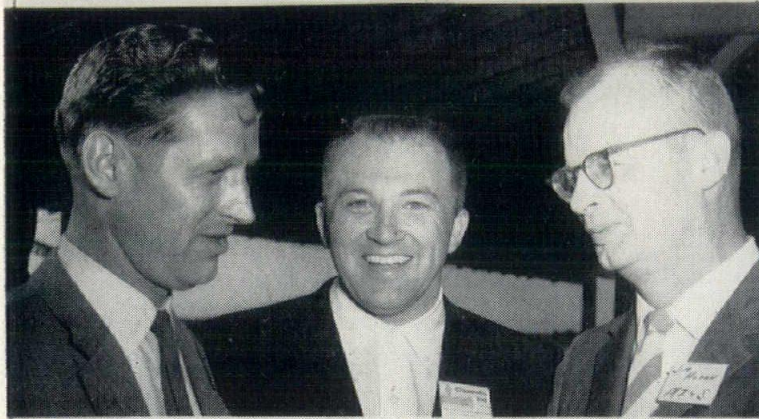
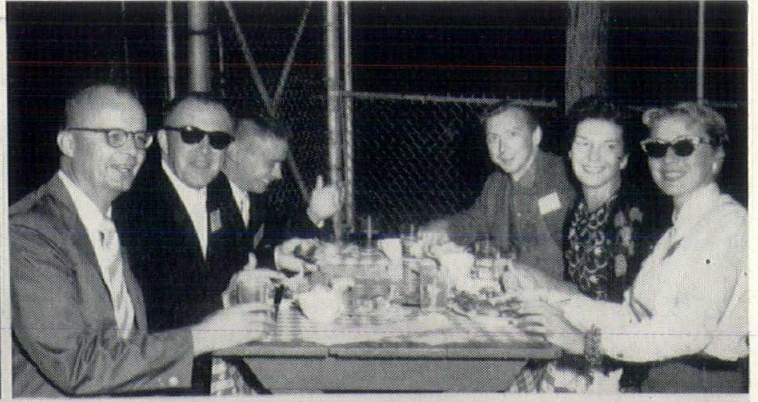

ARCHITECTS RALLY TO COLD SPRING-CASEWIN OPEN HOUSE

An open house event with a big barbecue as a feature drew many architects and others in the industry to the fifth annual such affair sponsored by the Cold Spring Granite Company of St. Cloud, Minn., and Casewin, Inc., Minneapolis. The event was held at Excelsior, Lake Minnetonka, and hosts were Ralph Alexander of Cold Spring and John Paul of Casewin, assisted by Dick McGowan and Cleo Dwenger of Casewin and Zeke Zenner of Cold Spring.

Among those who attended are a few of whom we captured pictures. In the montage above are shown, left to right—(top, left) Chef McGirr, Vangi Hultquist, John Paul, John Anderson, Art Lucas and Zeke Zenner . . . (right) Architect Jim Horan, John Paul and Dick McGowan, Casewin, Rudy Stuempfl, Construction Products, Bonnie Liebler and Cleo Dwenger, Casewin . . . (center, left) Architect Lee Dahlen, John Paul, Casewin, and Architect Jim Horan . . . (right) Architects Jerry Carlson, Jack Olson and Jim Griffin, Zeke Zenner, Cold Spring . . . (bottom) Architects Dick Olinger and Dick Hauck, Dick McGowan, Casewin, Architects Jim Benson and Fred Loewen.

In the montage on the opposite page are (l-r in numbered pictures) — 1—Architects Bill Wick, Pete Curley and Herb Larson . . . 2—Minnesota state architects Jim Alexander, Don Zahn and Carl Vorlander . . . 3—University engineers L. J. Maday, Jerry Nelson and Paul Ebb . . . 4—Architects-in-training Bill Ander-

son, Dean Schmidt and Ronn Tadsen . . . 5—Architects Gordon Matson and Virgil Siddens . . . 6—Architects Jim Horan and John Duers . . . 7—Larry Stahl and Wally Bastian, Casewin, and Roger Johnson and Joel Glotter, architects. . . .

8—Bill Meyer of Minneapolis Builders Exchange and Howard Johnson, architect . . . 9—Architects Tom McGuire, Phil Ulmer and Jerry Carlson . . . 10—Charlie Alexander, Cold Spring, Architects Bob Magney and Urban Abendroth, Engineer Dick Vasatka . . . 11—Bob Cerny, Harvey Schroeder and Dick Zed . . . 12—Architects Harvey Thomson, Don Mark and Rudy Zelzer . . . 13—Wally Conrad, Cold Spring, Architects Pete Woytuk and Tom Van Hausen . . . 14—Architects Lorie Roeder and Gene Peterson. . . .

More of those who were at the Cold Spring-Casewin event are shown opposite. They are (l-r)—1—Hostess Vangi Hultquist (center) with Architects Harvey Schroeder, Wayne Harmala, Dwight Wilson and Rod Erickson . . . 2—Dave McFarlane, Rich-McFarlane Cut Stone Co., Bill Meyer, Lyell Halverson, contractor, Howard Johnson and (standing) Clair Loretz of NORTHWEST ARCHITECT . . . 3—John Madsen, Minnesota State Architect Al Nelson, Ollie Rausch, Cold Spring, and Architect George Nason . . . 4—Doc Rethmeier, Cold Spring, Virg Siddens and Jim Galbraith. . . .

5—Architects Dave McEnary and Tom Green, Bob

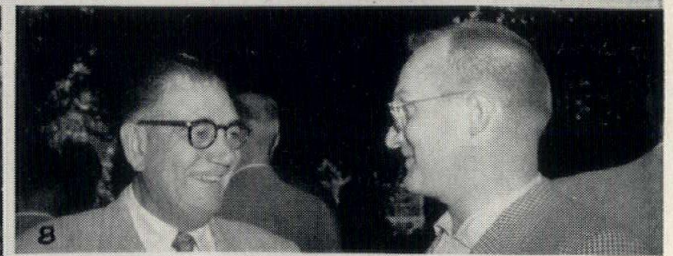

ARCHITECTURAL WOODWORK



For Quality
Workmanship
From Established Craftsmen

Since 1916

INQUIRIES INVITED FOR AWI BROCHURES

**NORTHWESTERN
SASH & DOOR CO.**

Fergus Falls, Minnesota

Benjamin Moore & Co.

Paints
Varnishes
Enamels



Seventy-Fifth
Anniversary

NEW YORK
NEWARK
CHICAGO
CLEVELAND
LOS ANGELES
JACKSONVILLE

ST. LOUIS
CARTERET
DENVER
TORONTO
MONTREAL
VANCOUVER

P. B. ANDERSON
Architects'
Representative

North and 25th Aves.
Esterbrook 9-3100
Melrose Park, Ill.

Brendel of NORTHWEST ARCHITECT and Architect Bill Townes . . . 6—Architects Clark Rambo, Bob Van Hoe and John Madsen and James Fenelon, executive director of MSA . . . 7—Carl Buetow, Ralph Alexander, Cold Spring, and Bob Sandin . . . 8—Architects Joe Seaman, Art Nelson and Frank Curran . . . 9—Architects Gerald Buetow, Harley Johnson, Jim Horan and Gordon Matson . . . 10—University Architects and engineers Howard Heck, Paul Helseth, Paul Kopietz, Caron Carlberg and Phil Erickson . . . 11—St. Paul City Architects Gene Flynn, Dick Schnarr, Don Blaisdall, Ken Hall and Bob Diercks. . . .

12—Clair Loretz of NORTHWEST ARCHITECT, Architects Leo Wolf and Orrin Field and Jim Clubb, Minneapolis building inspector . . . 13—Architect Art Lucas, Cy Zierden, Cold Spring, and Architect Gene Peterson . . . 14—Al Leier, St. Paul building inspector's department, and Clair Loretz of NORTHWEST ARCHITECT . . . 15—Architects Gordon Comb and Art Lucas . . . 16—Engineer Bod Sandon, Rudy Stuemphf, Cold Spring, and Bill Wick.

ARCHITECT MAY WELL KEEP EYE ON WEATHER

Up popped recently three notations about weather and the future of man which may well mean the architect should keep himself up-to-date on what is going on in this allied and very important activity.

First little item was statement from Dr. Gortner in connection with the International Geophysical Year that future earth satellites, kept going around our world in regular patterns, will give us complete weather pictures of all parts of the earth every hour or so, transmitting the pictures to earth stations. Weather experts can study the pictures, chart changes and thus get a complete and almost up-to-the-minute report of all weather everywhere and where it is going.

Then up came a footnote which was originated by Drs. Teller and Latter in "Our Nuclear Future" which said these researchers felt the future climate of the world was going to be warmer. Reason was that many of our fuels release large quantities of carbon dioxide into the air and this prevents escape of heat from earth's surface. As more carbon dioxide is made a part of our air blanket the more heat will be held in—result, warmer future. However, with atomic fuels, this would not be the case, they added.

Third footnote was found in a speech before the first United States Conference on Indoor Climate Design at the University of California at L. A. Dr. L. P. Herrington of Yale said the ideal environment for man probably was that which existed for Adam and Eve in the Garden of Eden, where he figured the temperature stayed about 85 degrees, considered the optimum for mankind as based on skin and deep temperatures of the unclothed human body. Clothing's insulation, he said, has an insulating value of about 15 degrees.

The conference was aimed at solving the problem of how man can safeguard his well being through control of his indoor climate. Dr. Herrington called on designers of future buildings to provide leadership in climate design as "physiological engineers" for mankind.

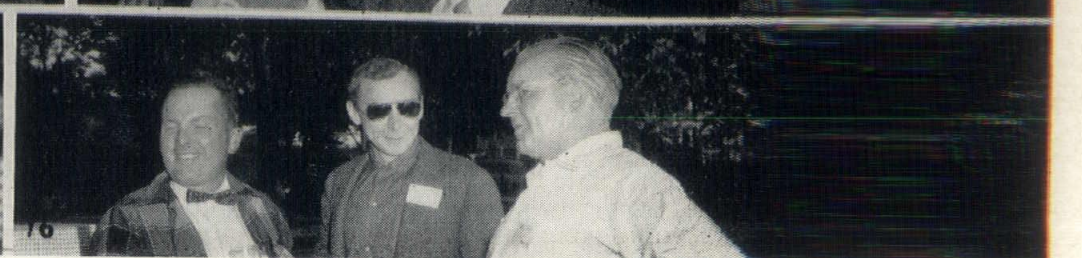
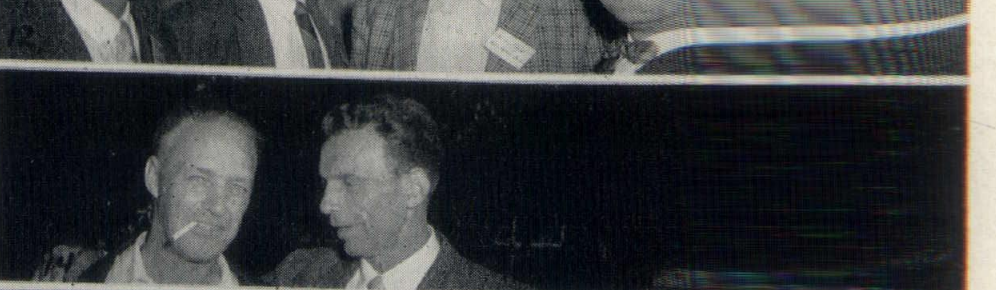

PRODUCTS and SERVICES

**Cross Section
of What's
NEW**

BROS BOILER TAKES PLACE IN BANK SKYSCRAPER SPRINKLER SYSTEM

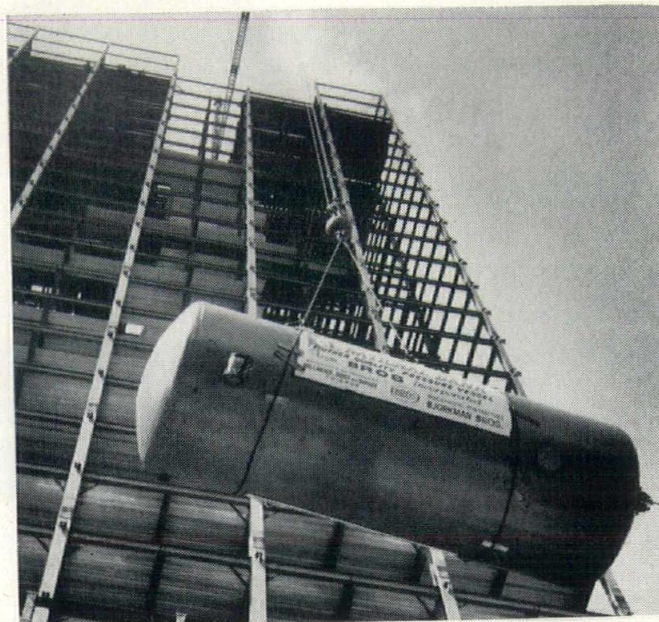

Shortly after the topping out of the steel work for the 1st National Bank building in Minneapolis, the pressure vessel shown here was placed in the structure. This unit for the sprinkler system was fabricated by Bros, Incorporated, boiler and vessel maker of Minneapolis.

The vessel was placed on the 27th floor of the bank building. It was 8 feet in diameter and 24 feet long.

GOODWIN COMPANIES HIGH IN BRICK AND TILE PRODUCTION

A history of continued expansion in facilities and personnel to serve architects and contractors is the story of the Mason City Brick and Tile Company and its associated plants in the Goodwin Companies. Their manufacture of quality brick and tile had its beginning in Mason City, Iowa, in 1883 when a small brick yard was established. The firm has grown so that now it produces more than 400 tons of clay products each day from three modern plants and employs 15 Sales Engineers in as many sales territories in Iowa, Minnesota, Wisconsin and the two Dakotas.

"New, advanced methods used in production and handling of facing brick and backup, floor, and partition tile insures full satisfaction in meeting architect's exacting specifications," the Goodwins reported. "The latest burning and drying methods are used in the making of these products, which eliminate much of the handling. Packaging of the clay products also assures top quality and convenience in handling."

In the early 1940's this firm came under the ownership of W. J. Goodwin, Sr., and two sons, W. J. Goodwin, Jr., and R. W. Goodwin, a pioneer family in clay products history. This organization now includes the Des Moines Clay Co., the Redfield Brick and Tile Co., the Ottumwa Brick and Tile Co., the Oskaloosa Clay Products Co. and the Mason City Brick and Tile Co. all located in the choice shale and fire clay areas of Iowa.

"The Goodwin Companies long have been leaders in the clay products field, locally and nationally. We were in at the beginning of organization of the Structural Clay Products Institute and the Research Founda-

tion. To keep abreast of the technical advances in production, ceramic laboratories in Des Moines and Mason City are in operation and registered architectural, ceramic and agricultural engineers give of their technical ability to give a better product and better service to the architect and contractor."

The recently produced "Design and Construction Manual," which details application of its products particularly with reference to backup, partition, and floor tile, and face brick, is available upon request. The services of the company sales engineers are also available to architects.

INSULATION SALES NAMED AREA WELDWOOD PARTITION AGENT

New area representative for Weldwood Movable Partitions is Insulation Sales Company, Minneapolis, according to word from Hartmann-Sanders Company, Chicago, manufacturing distributors. The partitions are a product of the United States Plywood Corporation.

"There are a number of exclusive advantages to use of Weldwood partitions," the company said. "Sizes include standard modular panel widths up to and including 6 by 12 feet, with one-piece face construction, in any intermediate increment size. This provides practical unit sizes for use in today's modern, large, modular buildings.

"The partitions also have great flexibility with metal key locking systems. All parts are interchangeable and salvageable.

"Weldwood Movable Partitions combine low-cost flexibility with the designer's choice of partition faces—natural hardwoods, fabric-like plastics, high pressure plastic laminates or painted wood. Each has its special features and all have economic and long, useful life.

NORTHWEST ARCHITECT

"Complete movability of the partitions gives total freedom in re-designing floor space allotments at any time. The key locks combine the panels into solid walls and they allow for quick and easy rearrangement. Weldwood partitions are the perfect solution to the problem of space subdividing in offices, schools, hospitals, stores, banks and dozens of other structures."

PELLA OFFERS MIRROR SLIDING DOOR

Pella Products has announced a new line of sliding doors for closets and storage called Signet Mobile Mirrors, a product of Carolina Mirror Corporation of North Wilkesboro, N. C. The doors are available

in standard 6'-8" or 8'-0" heights for 2 panel by-pass or 1-panel wall-pocket installations. Standard widths are from 2'-6" to 8'-0" depending on whether it is a pocket or by-pass type. Special sizes are also available.

Exposed frame is anodized aluminum in choice of matt black, gold or satin finishes. Eight nylon rollers with ball bearing axles provide smooth, noiseless operation. Silvering on mirror is protected by Carolina's exclusive electroplated copper backing and is guaranteed, the company said. Libbey-Owens-Ford Parallel-O-Plate is used exclusively.

Pella Products suggest the use of Signet Mobile Doors to give a feeling of spaciousness to small, crowded areas and to create a practical,

dramatic focal point to uninteresting walls.

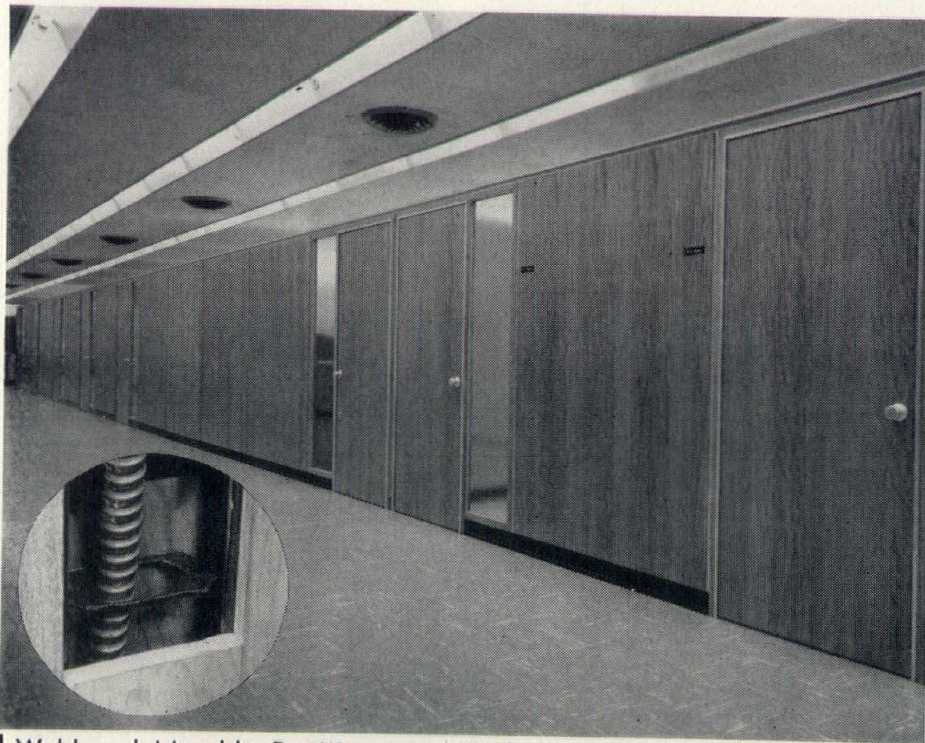
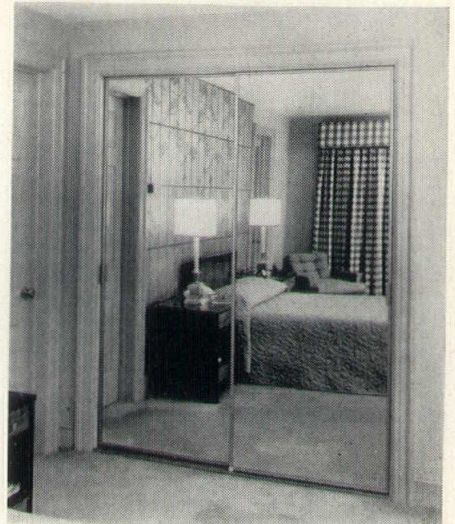

WELDWOOD M O V P A R T I T I O N S B L E

Weldwood Movable Partitions combine low-cost (complete movability) with a choice of partition faces.

Exclusive metal key construction locks partition panels into a solid wall. Yet, they can be quickly dismantled and rearranged in a few hours.

- Accessible concealed wiring—Provisions have been made to accommodate concealed electrical wiring in the base, post and cornice. Shallow switch and outlet boxes are available on request.
- Sizes—Standard modular panel widths, up to and including 6'-0" x 12'-0", with one-piece face construction, in any intermediate increment size.
- Low maintenance—Nothing to replace in normal usage. Panels and post caps need only minimum care. Face damage easily repaired.
- Warp-free doors (Weldwood Stay-Strate)—with incombustible Weldrok core.
- Flush design—post connector cap fastened invisibly from within—cap matches panel faces.
- Incombustible Weldrok Core—dimensionally stable, warp-free, incombustible, rot free. In all but Novo-wall partition panels.
- Light in weight—Weighing only 4 lbs./sq. ft., this system is extremely flexible. No external bracing or extensive preparatory construction or alteration is necessary.

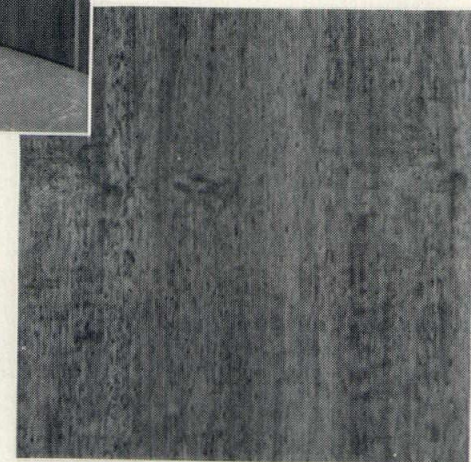

**These illustrations are not intended as "typical" but they do show application of Weldwood Movable Partitions in Modern buildings.*

INSULATION SALES CO.
20 LAKESIDE AVENUE, MINNEAPOLIS, MINN.
Sales Representatives

HALDEMAN-HOMME ANNOUNCES WEST COAST PLANT

Haldeman-Homme Manufacturing Company, St. Paul, manufacturers and distributors of Erickson folding educational and school furniture, have announced opening of a new manufacturing plant in San Francisco.

"This new manufacturing facility represents an extensive addition to the company's present manufacturing capabilities here in St. Paul. The establishment of this new operation

in California is the second phase of the company's long range expansion program which was authorized by the board of directors last fall," W. W. Haldeman, president, said.

The firm will manufacture its complete line of Erickson Fold-A-Way tables, choral risers, stages and other folding school equipment in this new plant. Other products presently manufactured in the St. Paul plant, which are unique in their West Coast application, will be manufactured in the new facility also.

Haldeman-Homme have been active in the distribution of school and educational equipment in the Northwest for more than 35 years and are recognized nationally as the leading manufacturers of folding equipment for the multi-purpose use of space in educational institutions, the announcement said.

INLAND STEEL ANNOUNCES STEEL DECK-CEILING

New Milcor Acoustideck is a combination steel roof deck and acoustical ceiling with a .70 noise reduction coefficient, made by Inland Steel Products Company. The NRC rating was determined by the

SAFFERT STANDARDIZED CAST STONE MASONRY

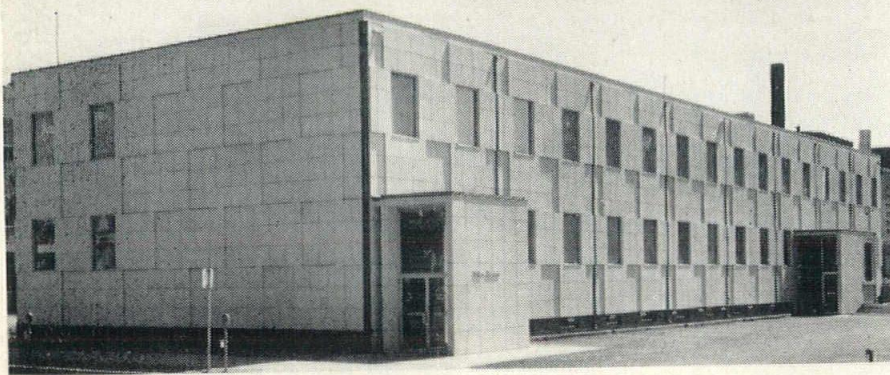

SUPPLIED IN ELEVEN SURFACE FINISHES PRODUCED IN SIX STANDARD SHAPES

Shown is the Phillips Petroleum office building at 215 South 11th Street, Minneapolis, Minnesota. The building's finished walls illustrate the use of 2" and 4" standard honed surface finish facing slabs.

Supplied in virtually every color, cast slabs are self-anchoring and may be bolted to steel . . . nailed to frame or anchored to masonry of new or old existing walls with or without footings.

Slabs contain slotted strap iron lugs to afford flexibility when bolting or nailing.

Keyed-in mortar joints result in maintenance-free walls.

On your very next job let us supply you with specific information and cost estimates on our Standard and Custom cast stone masonry products.

AMERICAN ARTSTONE CO.

NEW ULM, MINNESOTA

Display Room 911, Upper Midwest Building

425 Hennepin Ave., Minneapolis, FE. 5-6636

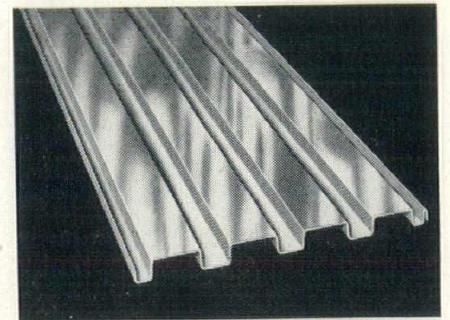

Riverbank Acoustical Laboratories, Armour Research Institute and the new deck is especially suitable for reduction of noise in factories, offices and schools, including gymnasiums, its maker said.

"Because of its strength Acoustideck can be used to span up to 10 feet, carrying normal roof loads," it was reported. "The deck is perforated along its vertical webs, where load carrying abilities are least affected. Important job savings are made possible because Acoustideck weighs less than poured or precast construction and can be used with wide joist spacing and light supporting framework.

"Four rows of perforations, 5/32" in diameter, give the deck its acoustical advantage. Pre-cut sound absorbing inert fiber batts are furnished with Acoustideck for on-the-job installation along ribs. These further reduce sound reflection."

Acoustideck is available in 18, 20 and 22 gauge steel either Bonderized and prime coated, or galvanized—and in 14 and 16 gauge, galvanized only. It is manufactured by Inland Steel Products Company, 4101 West Burnham Street, Milwaukee, Wisconsin, and further information can

NORTHWEST ARCHITECT

be obtained by writing the advertising division.

ROY BERTELSEN NAMED MINNEAPOLIS BUILDERS' SUPPLY PRESIDENT

New president of the Minneapolis Builders' Supply Company is Roy A. Bertelsen, who succeeded his brother, the late Russell Bertelsen, as head of the building materials company. Mr. Bertelsen is a past president of the Minneapolis Builders' Exchange. The supply company has served this area for the past 42 years, with headquarters in Minneapolis.

WELDWOOD'S KORINA PANELING PROVIDES UNIQUE WALL

Korina is one of the best liked hardwoods for paneled walls in homes and offices, for smart, modern fixtures and for cabinet work of all kinds, according to the United States Plywood Corporation.

"Korina offers a naturally 'blond' wood that requires no bleaching to achieve modern light tone finishes. Its fine and irregular rays and pores are just apparent enough to give Korina a distinction typically its own. It readily takes a wide range of beautiful finishes, from pale honey

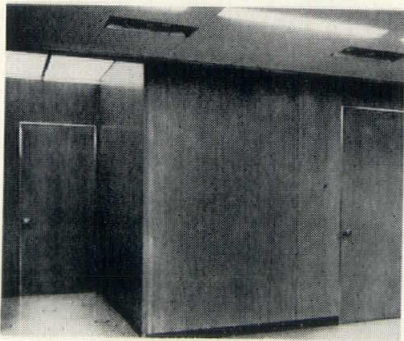

to rich browns. Carefully matched panels are available from our outlets in standard grain and in figured and highly figured grains which show exceptionally brilliant markings.

"Korina is a Belgian Congo hardwood paneling marketed exclusively by United States Plywood Corporation. It is produced quarter-sliced, with a striking uniformity of color and quality in wide widths and long lengths. Our Korina plant is actually in the forest—allowing very close control of quality and supply of logs and veneer cutting."

HAWTHORNE MOVES TO NEW, MODERN PLANT

The Hawthorne Company, Houston manufacturer of grain driers and storage facilities, recently moved into a 73,000-square-foot plant which was erected to company specifications, according to Pres. H. E. Hawthorne. Operational buildings include 70,000 square feet of shop area and 3,000 square feet of office facilities.

The shop area is under cover and contains a 57-foot-wide main bay which is serviced by overhead cranes

extending an additional 220 feet beyond the building over the material storage area and railroad spur. The office building houses all administrative purchasing, sales, accounting and engineering departments, with all offices stemming from a central reception center.

The Hawthorne Company has expanded to include two related phases of operation: (1) grain equipment construction, which encompasses the design, engineering, fabrication and erection of grain elevators, driers, bulk storage bins

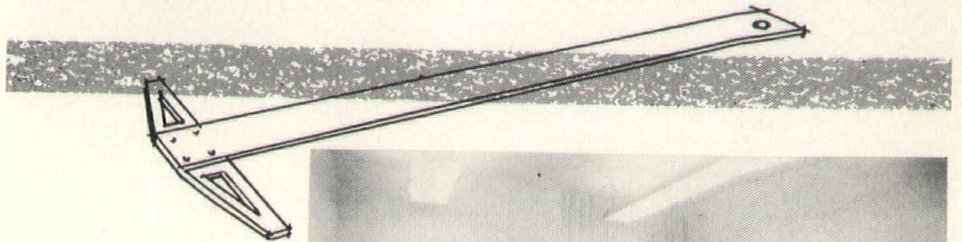

Office design,
decor, and
furnishings by
FARNHAM



*A complete Office Planning department
for YOU . . . but "NO OVERHEAD!"*

It's all here at Farnham's . . .
for planning a private office as shown above,
or work space for an entire building . . .
it's all here at Farnham's . . . a complete
office design and planning department for you
with a trained, skilled staff of designers,
but no overhead for you! Use Farnham's
Office Planning Service for small
or large assignments.

Featuring these famous names in distinctive office furniture

STANDARD
GUNLOCKE

ART METAL
JOHNSON

RISOM
KNOLL

FARNHAM'S

OFFICE DESIGN OFFICE FURNITURE
301-305 SO. FIFTH ST. MINNEAPOLIS 15, MINN.

and other equipment for the grain industry and (2) fabricated steel products, which includes the custom fabrication of code pressure vessels, tanks, welded structures, process piping, stacks, breeching, and ducts. The facilities of the Hawthorne Company are now geared to more than triple the present output.

FIBERGLAS BATHTUB SAVES WEIGHT

A new Fiberglas reinforced plastic bathtub which reduces weight of a standard bathtub to about one-tenth of an ordinary fixture has been introduced by Sani-Glas, Inc., of Amsterdam, N. Y.

"The new Sani-Glas tub is available in all standard colors and, because it is made from the same, rugged Fiberglas material used in boat hulls, will withstand the roughest treatment without damage to its finish or basic structure. The tub is guaranteed not to warp, bend or break," the company said. "Still another advantage is its constant warm and 'velvety' feel even when placed directly on slabs or other normally colder areas in the home."

FARNHAM'S INVITES ARCHITECTS TO VISIT DURING CONVENTION

Architects attending the Minnesota Society of Architects convention have been invited to visit Farnham's remodeled and expanded of-



fice furniture display rooms (shown here) and Farnham's specialized office planning and design department.

"In planning large offices or small, executive suites or employe work spaces with scientific work-flow arrangement, many architects are now using Farnham's office design department with its staff of skilled designers trained in office planning," officials of the company said. "Farn-

ham's service starts with the original idea and carries through to the ideal office, completely furnished and decorated."

This department is under the direction of Clark Briggs, who pointed out that "by rendering complete service Farnham's office planning and design department becomes an integral part of the architect's organization, working closely to achieve ideal results in planning, color selection, decoration, carpeting, draperies, lighting and furnishings.

"Scientific design, plus selection from famous names in distinctive office furniture such as Standard, Gunlocke, Art Metal, Johnson, Risom and Knoll, assures ultimate satisfaction to the architect and his client."

Farnham's office planning department and office furniture display floors are located in the Farnham Building, corner of Third Avenue South and Fifth Street, with entrance at 305 South Fifth Street.

October 2 & 3 are dates to use—be at the MSA and Regional meetings!

The swing among Architects is to . . .

WAL-TRUSS
The Strongest Steel in the Industry

Steel reinforcing for masonry walls

because it's . . . **STRONGER**
BETTER BOND
TRUSS DESIGN

The rolled-in, raised deformation gives strength of over 100,000 lbs. (PSI) to steel . . . and bond stronger than steel.

Ask your dealer for sample . . . for complete literature, write direct to

WAL-TRUSS COMPANY
711 Fifteenth Ave. N.E., Minneapolis 13, Minn.

Quality Since 1890



SPECIALIZING IN

Ceramic and Quarry Tiles
Foreign and Domestic Marbles
Slate
Mankato, Kasota and
Winona Cut Stone

NORTHWESTERN MARBLE CORP.
2727 27th Ave. So., Minneapolis 6, Minn. Parkway 9-2321

**P
H
O
T
O
S
T
A
T
S**

**DRAFTING ROOM SUPPLIES
and EQUIPMENT**
SURVEYING INSTRUMENTS

H. A. ROGERS CO.

ST. PAUL
48 East Fourth Street
CA. 2-4476

MINNEAPOLIS
817 Marquette Ave.
FE. 8-7655

DULUTH

H. A. ROGERS DULUTH INC.
Christie Bldg. - 120 No. 4th Ave. West
RAndolph 2-0441

**B
L
U
E
P
R
I
N
T
S**

**MASONRY
DEMONSTRATED
AT STATE FAIR**

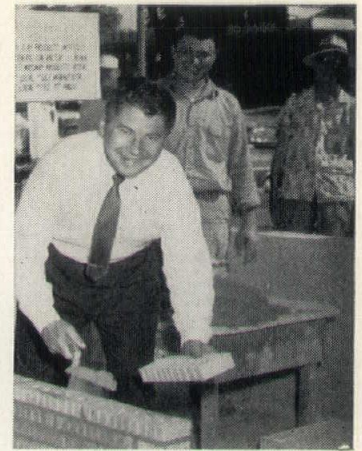

Gerard Jenniges of St. Paul, 1958 national bricklayer apprentice champion, demonstrated his skill in bricklaying at the Minnesota State Fair. In a joint masonry promotional effort, the State Conference of Bricklayers, Structural Clay Products Institute, AGC of Minnesota, Minnesota Masonry Products Association and the laborers' locals of Minneapolis and St. Paul co-operated to sponsor the exhibit in front of the House of Labor.

On seven days of the ten-day fair, which began August 23, Mr. Jenniges built up different types of

masonry walls and various patterns of brickwork. These wall sections were left standing as a display to show several of the uses of brick, tile and concrete products during the time he was not there. Mr. Jenniges, working in front of the building, and the exhibit were used as an attraction to draw persons to the House of Labor.

**BRI PUBLISHES BOOK ON
ADHESIVES AND SEALANTS**

The rapid rise of adhesives and sealants as a factor in building con-

struction and the increasing variety of uses to which these materials are being put are spotlighted in the newest publication of the Building Research Institute, a 160-page illustrated book titled "Adhesives and Sealants in Building." Presenting the most complete picture possible of the present status of these materials in the building industry, and the

With Gerard Jenniges smiling moral support, a lady and a governor try some bricklaying. The governor is Gov. Freeman of Minnesota.

WATERSTOPS

RUBBER — LABYRINTH

A necessity . . . a precaution . . . or a factor of safety to seal construction or expansion joints.

Specifications should designate correct type of waterstop, also exact method of making joints.

Technical Service

GEORGE R. LEWIS CO.

2036 Queen Ave. So., Minneapolis

Building Materials & Specialties

Pozzolith

Masterplate

Colorcron

Embeco

Inland Supply Co., Inc.

1954 University Ave., St. Paul, Minn.

Technical Sales Agent and Exclusive Dealers for Master Builders Co. | MI. 5-4931
MI. 5-4816

TERRAZZO

**Cement
Terrazzo**

**Latex
Terrazzo**

Whatever Your needs in TERRAZZO, we are here to serve you as we have been doing for over 30 years.

Venice Art Marble Co., Inc.

3158 Snelling Avenue

Minneapolis 6, Minnesota

Parkway 4-5491-92

trends for the future, the volume contains reports of 22 of the nation's experts on the subject, delivered at a recent BRI conference in Washington, D. C. Among the reports is one on new work with adhesive tapes for building panels by Paul H. Wilson of Minnesota Mining & Manufacturing Co.

"Adhesives and Sealants in Building," April, 1958, NAS Publication No. 577, can be ordered from the Publications Office, National Academy of Sciences, 2101 Constitution Ave., Washington 25, D. C., at \$5.00 a copy.

**STAINLESS
STEEL
MULTI-
STATION
SHOWERS
ANNOUNCED**

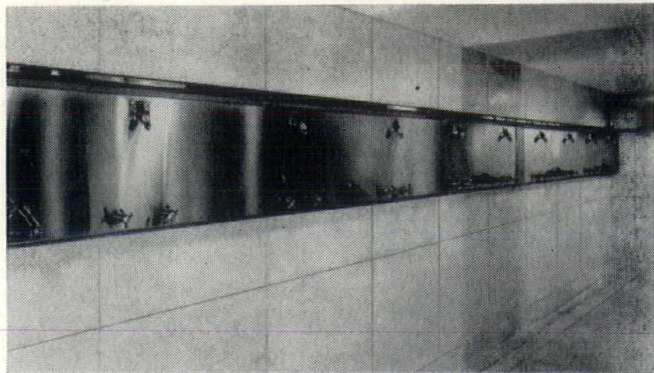

Logan Showergon, Arvin type, series 7600, is a surface-mounted stainless steel shower component,

factory tested, ready for installation with chain-like simplicity, according to Logan Manufacturing Co., Glendale, Cal. Available in multiples of one, two, three or four shower stations, overlay connections, access panels and right angle corner units provide adequate stock fixture combinations to meet most shower room requirements.

"This design represents all of the many architectural advantages of concealed piping while retaining the accessibility normally found only in exposed piping installations," the company said.

All interior portions are produced from stainless steel, brass or copper. All exposed brass fixtures, such as shower heads, valves and soap dispensers are triple plated chrome finish and assembled with vandal-proof stainless steel screws. Fourteen gauge stainless steel housing with a number four commercial finish provides surfaces easy to clean and resistant to corrosion.

Complete details can be obtained by writing for Bulletin No. 55. The company address is P.O. Box 111, Glendale, Cal.



Monona-Bloomington Union High School
Madison, Wisconsin

\$865
per sq. ft.



Barneveld School, Barneveld, Wisconsin

\$720
per sq. ft.

"BIDS WITHIN THE BUDGET

Attractive... Low Upkeep"

Rilco beams in repetitive modular usage helped Madison, Wisconsin architects, Gausewitz and Cashin, keep costs of these modern schools within an unusually low budget. The above are complete unit costs including mechanical trades!

Rilco laminated wood members furnish their own warm and rich interior finish . . . do not require the usual covering of structural elements. They are factory cut, shaped and drilled for connections . . . ready for speedy and economical erection.

Whether you plan a school, church, factory or commercial building, consider the savings, utility, fire safety and outstanding beauty of Rilco laminated wood members. Write for new catalog and specifications.



RILCO LAMINATED PRODUCTS, INC.

W-828 FIRST NATIONAL BANK BLDG.

ST. PAUL I, MINN.

See Our Exhibit at the AIA Show—Booth #37

**WOOD CONVERSION
INTRODUCES NU-WOOD
CEILING TILE**

A new acoustical ceiling tile with a fissured pattern has been introduced by Wood Conversion Company, St. Paul. The new product, called Nu-Wood Micro-Perf decorator acoustical tile, features a travertine marble pattern, dotted with hundreds of needle-point perforations. These micrometer-sized holes are invisible when the tile is applied to the ceiling, yet provide highly effective noise control, the company reported.

"Micro-Perf tile is available in either gray or beige colors, styled by

NORTHWEST ARCHITECT

the famous Rahr Color Clinic of New York. It has a non-glare white base finish that gives more than 80% light reflection. When the fissured pattern is applied to this white surface, a distinctive two-dimensional effect is created," the report said.

LIGHTING PLAYS IMPORTANT ROLE, BMD & R SAYS

Architects and engineers are increasingly aware of the importance of lighting in the integrated appearance and function of their buildings, according to BMD & R, Inc., which has been engaged in the design and manufacture of lighting equipment for public buildings since the gas-light days.

"Hardly a day passes when we are not called into a conference by the architect and his consulting engineer to assist in the lighting design of some building, or some specialized lighting problem," the company's officials said.

"Probably the most frequent types of buildings for which BMD & R furnish equipment nowadays are schools, churches and hospitals. However, we have designed and made lighting units for many banks, courthouses, country club-houses, university and college buildings, night clubs, executive offices and others.

"Among the special-application fixtures we have designed and manufactured are airplane warning lights, many units for Navy warships, accelerated plant-growing lighting devices and electric signs of unusual design. We were the first producers of baffle-lighting (a combination acoustical and lighting system) and BMD & R baffle-rooms have been installed in many school classrooms, libraries, banks and industrial plants.

RESTAURANT CEILINGS COVERED BY NEW BOOKLET

Striking effects achieved in new and remodeled restaurants through use of sound conditioning tile are illustrated in "New Ceilings of Acousti-Celotex for Restaurants," an 8-page booklet published by The Celotex Corporation.

Illustrated are actual examples of how installations of sound conditioning tile have been used to improve such areas as employe cafe-

terias, private dining rooms, banquet halls, foyers, kitchens and equipment areas as well as restaurants.

Catalogued in pictorial form are the six designs of Acousti-Celotex sound conditioning tile which are available to meet individual decorative tastes. This booklet is available without charge from The Celotex Corporation, 120 S. La Salle St., Chicago 3, Ill.

STRAN-STEEL ISSUES BULLETIN ON STEEL BUILDINGS IN COLOR

Complete details on the recent development of the first pre-engineered steel buildings in color, using a new vinyl-aluminum protective coating, are contained in a new brochure entitled "Stran-Steel Buildings in Factory-Applied Stran-Satin Color." Buildings will now

FOUR DISTINCTIVE HAWS FOUNTAINS SMARTLY STYLED IN VITREOUS CHINA

HAWS

"The Series 60"...refreshing new styling with the durable beauty of gleaming vitreous china, permanently in good taste. All are wall-hung models, based on the same appealing design. Choose the model that best fits your plans...or choose several to complement each other in varied locations. Sanitation? Only HAWS has the exclusive M fountain head...raised, shielded, anti-squirt angle stream. Automatic flow control, too. Get detailed specs from HAWS. Write today.



Model 62-GF: HAWS glass filler faucet installed on back of Model 62, for double-duty convenience.

Ask for your free copy of the new HAWS Catalog.



Model 60



Model 61

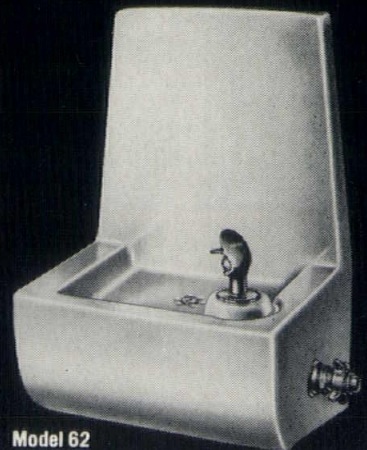

Model 62

HAWS DRINKING FAUCET COMPANY

1441 FOURTH STREET (Since 1909) BERKELEY 10, CALIFORNIA

Representatives:

A. C. BJERKEN & ASSOCIATES, 2645 University Ave., St. Paul 14, Minn. Ph. Mi. 4-5121
G. D. HAUPT, 5546 No. Berkeley Blvd., Milwaukee 11, Wis. Phone WOODRUFF 2-1142

be offered in color coatings of blue, green, bronze, rose, gray and white, as well as the standard metal finish, the announcement said.

"Stran-Satin Color is not a paint but a two-layer protective coating of vinyl-aluminum that is said to be more durable and lower in cost than paint," the company reported. "It is applied to the galvanized steel panels at the factory."

The company said that test samples had withstood rigorous continuous exposure tests with no deterioration of the finish coat, no loss

of adhesion and no corrosion of base metal. It also said the new color coatings will not blister, peel or

crack. The brochure is available free from Stran-Steel Corporation, Detroit 29, Michigan.

**ZIEGLER
CENTER
USES
PRESTRESSED
PANELS**

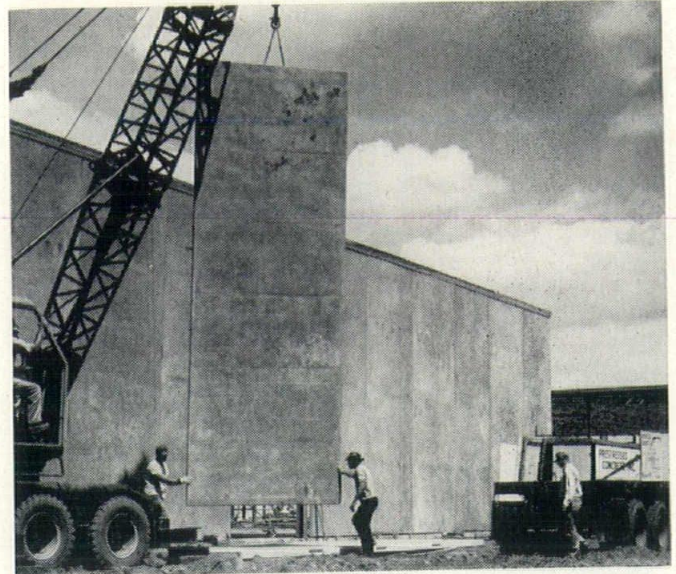

Huge wall panels were lifted into position in one operation at the new heavy equipment service center for Wm. H. Ziegler Co., Inc., Minneapolis Caterpillar dealer. The Ziegler plant in Bloomington, Minn., was reportedly the first contemporary building in this area to use this

technique. The twenty-five foot high panels are eight feet wide, yet the prestressed, precast concrete wall is only five inches thick.

The concrete is prestressed by high tensile cable drawn to an initial stress of 175,000 psi. The seven-wire strand cable is much stronger than the usual steel rod used for prestressing concrete, according to the manufacturer, Prestressed Concrete, Inc., Roseville, Minn. The concrete itself has twice the compressive strength of that ordinarily found in poured reinforced slabs. Design specifications are met, yet less material is used for each panel.

Aggregate on the exterior wall surface is exposed. A retarding agent on the panels permits the wiping and washing operation which exposes the aggregate. Its natural color and texture lends to the "contemporary" appearance of the building.

**ADEL REPORTS ADDITIVE
GIVE BETTER BRICK**

Adel Clay Products Company of Des Moines, Iowa, has announced an "Additive A" which the company claims has cut drying loss and produces a better brick.

"When 'Additive A' was introduced by our company," F. L. McCrea, manager, said, "drying loss was immediately reduced because clay lubricity was increased, reducing fault-causing stresses and strains and allowing for extruding of a

Finest in face brick & tile



HEBRON, NORTH DAKOTA

The Home of Permanent Building Material

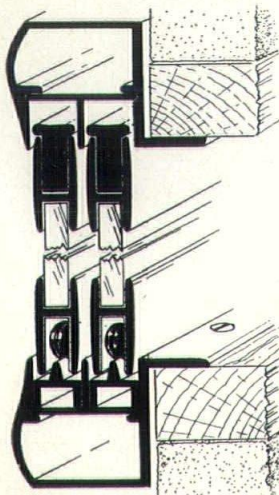

**NEW! from
NEAL SLATE . . .**

. . . a display cabinet of rugged design for heavy-duty school and commercial use. "Model DC" sliding-glass-door cabinet frame is specially designed for use on large, long cabinets — for trophies, product displays, changeable exhibits — it keeps them safe, yet accessible. Doors are outside the opening, for maximum inside space. Frame and tracks are made of maintenance-free aluminum. Lock is part of frame and cannot chip glass.

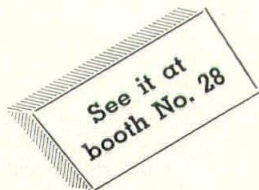

1121 DARTMOUTH AVENUE S.E.
MINNEAPOLIS 14, MINNESOTA

W. E. NEAL SLATE COMPANY

board—Model BB—is surface-mounted with sturdy concealed fastenings. Besides a conventional cork tack-board back, the unit is now available with slotted felt for plastic letters and a new vinyl fabric back that accepts unique three-dimension changeable letters.

“The recessed display unit—Model DC—has sliding hardware outside of the opening so that the full depth of the recess can be used for articles on exhibit. The latter is ideal for museum or scientific exhibits, as well as trophies and product displays.

“All units have sturdy permanent locks in the sliding frame itself. For further information, write W. E. Neal Slate Company, 1121 Dartmouth Avenue S.E., Minneapolis 14.

FLEXICORE FEATURES AID MODERN CONSTRUCTION

Flexicore precast floor and roof slabs are manufactured and erected in the North Central States Region by Mid-States Concrete Products Company of Beloit, Wis., and the Molin Concrete Products Company of St. Paul.

“Flexicore has been available in this area since 1946 and has been extensively used on all types of buildings where the strength and permanence of concrete is desired,” its makers reported. “Because of its basic design as a reinforced concrete beam, Flexicore utilizes standard design methods and offers to designers a flexibility not found in other types of precast systems.

“About two years ago, the National Electric Code was revised to approve the use of the cells in Flexicore for electrical raceways. This has opened an entirely new field to architects and engineers who can now utilize the long span advantages of Flexicore and in addition provide complete availability for electrical distribution in floors or ceilings.

“Recently the Flexicore Manufacturers Association completed tests at Underwriters’ Laboratories proving the extended fireproof qualities of Flexicore. This means that fireproof construction can be achieved without expensive additional field work.

“A complete revision of the Flexicore Technical Data Handbook is now being distributed and for experienced help in any design problem, architects can consult their local Flexicore representatives.”

SPECIFY TERRAZZO

ECONOMY For and BEAUTY



For specifications consult
Sweet's Catalog Section 13G

Less Cost Per Square Foot Per Year
NORTHWEST TERRAZZO ASSOCIATION

MEMBERS NATIONAL TERRAZZO & MOSAIC ASSN.

**PERMANENTLY
BONDS**

Plasters or Cement to
any sound surface

PLASTER-WELD®



Plaster-Weld is the patented, scientific resinous water-emulsion that bonds—permanently—new gypsum (finish or base coat) acoustical or Portland cement plaster directly to almost any interior surface such as: concrete ceilings, beams, columns • brick • stone • plastered walls & ceilings • wood • glass • stippled or textured walls • block • metal • painted or unpainted surfaces • slabs • ceramics • rock lath. Plaster-Weld may be sprayed, brushed or rolled on. The surfaces on which Plaster-Weld is to be used require no special treatment before application other than to remove any oil, dust, dirt, grease and wax. Finish material may be put on over Plaster-Weld when it is touch dry (about 40 minutes) or within a 2-month period. A Plaster-Weld bond between new and old material is far stronger than that of the products being bonded together.

Plaster-Weld is fully as effective on new buildings as on remodeling jobs... is approved by F.H.A. as well as New York Board of Standards and Appeals. For complete information phone or stop in.

Distributed by

NORTH CENTRAL SUPPLY CO.

1000 Raymond Ave. • MI. 5-7741 • St. Paul, Minn.

Neubauer Shelving FITS

because
it is made
to YOUR
dimensions



AT NO EXTRA COST

Buildings aren't made to fit shelving standards, so we make steel shelving any size to fit your space.

STORAGE SHELVING

with patented
TWIN POST corners
for extra strength



AND

LIBRARY SHELVING

with smoothly finished end panels, double turned shelf flanges, and other features of quality. Choice of baked enamel colors, green, grey, tan, and beige.

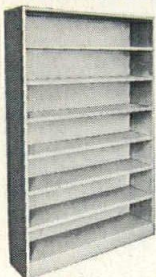

WRITE FOR CATALOG
AND PRICE LIST

Neubauer MFG. CO.

521 Lowry Ave. N.E., Minneapolis 18, Minn.

You have our
best wishes for a
Successful
Minnesota State AIA
Convention
Tile & Marble Setters
Helpers Local 34

B-TU-MIX Plant-Mixed Blacktop

B-tu-mix meets all tests for durability, strength and smart appearance. Consider B-TU-MIX in your next design.

Member, Minnesota Bituminous Pavement Assn. and Associated General Contractors of America

BITUMINOUS
Surface Treating Co.
Inver Grove, Minn. • GL 1-2297

ZONOLITE IMPROVES FOIL-BACKED BLANKET

Zonolite has announced important improvements in its foil-backed glass fiber blanket. "A unique three-way Z-tab of aluminum foil assures a superior vapor barrier," the announcement said. "Strong but thin, the Z-tab makes stapling easy and provides a smooth, unwrinkled surface for applying lath or wallboard. With the Z-tab the blanket can be installed several ways. Thickness width, installation diagrams and the Zonolite name are clearly printed on the Z-tab for quick identification.

"The colorful package is completely new. The blanket weighs only two ounces per square foot and comes in standard, medium and full thickness. It is packaged four rolls to a baler. A baler contains 200 to 400 sq. ft., depending on thickness. The fine, resilient fibers allow tight compression. Two balers contain sufficient material to insulate an area 25 by 32 feet, or the side-walls of an average house. Rolls are continuous so the material can be cut as needed to assure uninterrupted insulation from floor to ceiling for any ceiling height.

"The blanket meets FHA requirements for all design areas.

"The aluminum foil vapor barrier gives a neat and pleasing appearance to the insulated wall. The foil is on one side only, since the tensile strength and lightness of the fibers

make further support unnecessary. One-side facing also allows the fibers to 'breathe' to the outside.

"The low thermal diffusivity makes this blanket unequalled for air-conditioned buildings. Tests show it cools off in one-fifth to one-tenth the time of other insulations. Further information is available from Western Mineral Products Co., 1720 Madison St. N.E., Minneapolis 13, Minn.

DIETZGEN ANNOUNCES BETTER FILM

Development of Ageproof Film, a tear-proof drafting medium of unequalled permanence with unique

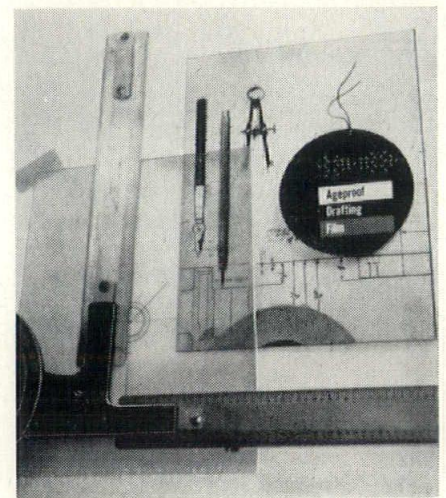

drafting qualities, has been announced by Eugene Dietzgen Co.

"According to exhaustive laboratory tests, this new material withstands usage that would destroy any other drafting media," Dietzgen said. "Repeated erasures, folding and handling have virtually no effect on the drafting surface of Dietzgen Ageproof Film. Prices are comparable to conventional tracing cloth.

"Made from a virtually inert Dupont Mylar base, Dietzgen Ageproof Film has tremendous strength and permanence. It is completely fungus-resistant, impervious to perspiration, water and soft drink spots. Its transparent, fiber-free structure insures extra sharp and legible reproduction with just the right amount of transparency for visual comfort on the drafting board and maximum contrast for reproduction."

Ageproof Film is also available with diazo and photo-type sensitized surfaces. For further information

Natural Building Stone

For Every Purpose

Lannon
Kasota
Indiana
New York
Tennessee
Arizona
Ohio
Colorado

Copings—Stair Treads—Flagstone
Northwest's most complete stock

Rubble Stone Company, Inc.

3611 W. Lake, Minneapolis
WALnut 2-6262 WALnut 2-4103

write to Dept. N-5, Eugene Dietzgen Co., 2425 N. Sheffield Avenue, Chicago 14.

SPECTRA-GLAZE USE EXPANDS IN THIS AREA

Another comparatively new use for Spectra-Glaze has been introduced to the Northwest area with construction of a gas station for the Como Oil Company in Duluth, according to the Zenith Concrete Products Company of Duluth.

"One of the deciding factors in choosing Spectra-Glaze was the fact that their adopted company colors could be duplicated. The exterior of the station is maroon and tan while the interior is finished in a decorative green," Zenith said.

Spectra-Glaze is produced by the Zenith Company under an exclusive franchise from the Burns & Russell Company of Baltimore. It is composed of a face or faces glazed to a high pressure steam-cured lightweight masonry block to provide, in an erected wall, a permanently finished surface requiring neither paint nor other treatment during the life of the building.

The glazing material, which is a combination of thermo-setting resinous binder, glass silica sand and pigments, is cast (not sprayed) onto each block, then set by heat treatment, the face becoming an integral part of the unit which cannot be removed, the company pointed out.

"Tests made by recognized testing laboratories have been very favorable, showing very high compressive strength (failing stress—1998 pounds per square inch), unusual resistance to chemicals, low moisture absorption (0.0014% by weight) and unusually good resistance to abrasion."

LARGE STRUCTURAL STEEL TUBING DESCRIBED

Structural steel tubing in sizes larger than ever before available is described in a new brochure issued by Espro Tubing Division, Union Asbestos & Rubber Company. Structural properties are shown for sections from 3 x 3 to 12 x 12 inches square and from 4 x 2 to 14 x 10 inches rectangular.

Espro tubing is made of ASTM A-113 Grade B structural quality steel. It has been produced in high-

tensile steels and to many government specifications. Listings include girth, wall thickness, weight per foot, cross section area, moment of inertia, section modulus and radius of gyration.

The brochure also shows tolerances on squareness, straightness, parallelism, wall thickness, OD, flatness, corner radius and length. Typical applications listed include beams, columns, duct supports and mullions.

Copies of the brochure are available free from Espro Tubing Division, Union Asbestos & Rubber Company, 2900 W. Vermont St., Blue Island, Ill.

CHEMICALS OF ARCHITECTURAL INTEREST HANDLED BY CONSTRUCTION CHEMICALS

Construction Chemicals, Inc., St. Paul, has the exclusive distributorship for the products of the Dewey and Almy Chemical Co., among which are several of direct interest to architects and engineers, the company has pointed out.

Darex AEA, a concrete air-entraining agent, is designed for addition at the mixer to produce modern air-entrained concrete with control. Practically all ready mix plants in this area are equipped to furnish Darex AEA concrete, the company said.

"Air-entrained concrete is essen-

MINNEAPOLIS BUILDERS SUPPLY COMPANY

234 Foshay Tower
- FEderal 2-7327 -

CEMENT
LIME
PLASTER
FACE BRICK
BUILDING TILE

BUILDING SPECIALTIES
WATERPROOFING
MATERIALS

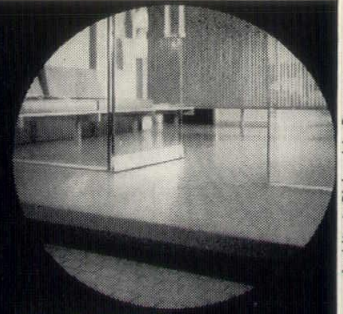

FLOORS

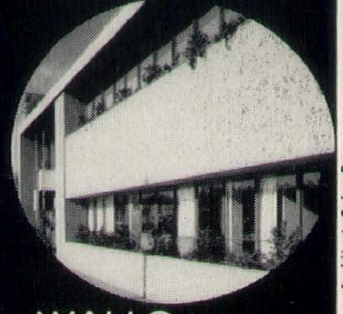

WALLS

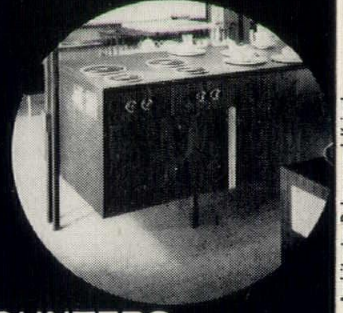

COUNTERS



america
is
entering
the
ceramic
tile
age

THE

MOSAIC

TILE COMPANY

America's largest
ceramic tile manufacturer
Member: Tile Council of America, Inc.
and The Producers' Council, Inc.
General Offices: Zanesville, Ohio

In Minneapolis Area

Mosaic Showroom-Warehouse:
C. I. James, District Manager
2701 University Ave., N. E.
Minneapolis 18, Minn.
Phone: Sterling 1-9501

Architect: Richard L. Dorman.
Tile Contractor: Selectite.

Architect: Cejay Parsons.
Tile Contractor: Beverly Hills Tile Co.

Architects: Palmer and Kiesel.
Tile Contractor: Continental Tile and Marble.

Air-Mpeler
LO-BOY
CENTRIFUGAL
ROOF EXHAUSTERS

*Enhance The Beauty
 Of Building Skylines*

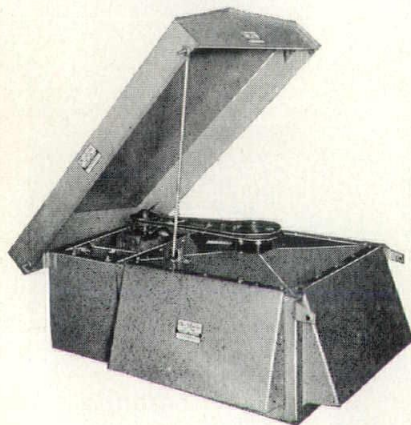
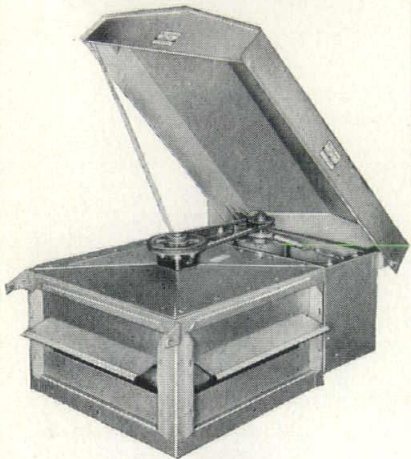

Lowest Silhouette Design
 FORWARD OR BACKWARD CURVE
 WHEEL WITHIN . . . OR OUT OF
 SCROLL HOUSING

Motor mounting on side of structure support out of line of air stream reduces height of Lo-Boy models by 50% of older designs.

LOW WIND RESISTANCE
 SIZES 10"-72" 600-47,000
 CERTIFIED C.F.M. RATINGS

See Sweet's File 20c/Amm or
 Write for bulletin CE100 58

Ammerman Co., Inc., Mfr.
 110 North Second St. Minneapolis 1, Minn.
 Member of the Air Moving & Conditioning Assn.
C. E. SPARROW CO. INC.
 Sales Representative
 1607 Nicollet Ave., Minneapolis

tial when exposure to freezing and thawing is involved but the better workability, reduced segregation, and improved finishing qualities indicate its specification for all purposes.

"Daraweld is a latex emulsion for bonding new concrete to old. It is designed for combination with cement, sand and water in the production of a bonding grout useful in patching eroded and spalled concrete, in leveling concrete floors and in rendering walls water resistant. Daraweld has the very desirable attribute that it will not re-emulsify. Under repeated rain or water attack it will not soften and lose its bonding power.

"Daracone is a high quality water repellent for application to leaking brick, concrete block or stucco walls. Daracone is higher in silicone content than most competing products and gives correspondingly better results.

"These are but a few of the products available at Construction Chemicals, Inc. In addition this company has thoroughly experienced personnel ready to offer suggestions and recommendations on concrete problems of any type."

**AETNA DOOR DESIGNED FOR
 HIGH FIRE RATING**

Aetna Steel Products Corporation has announced its receipt of a Class A three-hour fire test label from Underwriters Laboratories, Inc., for a line of hollow metal doors featuring a one-point lock, replacing the usual and more costly three-point lock.

J. B. Meltzer, manager of hollow metal sales, estimated this newly approved unit will make possible a reduction of at least 35% in U-L fire rated Class A budget allowances. He also stressed its availability for

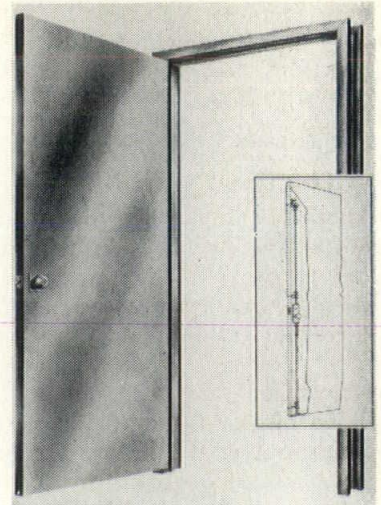

faster delivery since these doors are prepared with conventional mortising, instead of the preparation necessary to accommodate the three-point lock. He also reported easier operation in fire emergencies since only one bolt is operated by turning the knob instead of three.

Sold under the trade name Fyr-Chek, the line includes pairs up to and including 7'-0" x 7'-6", also, single doors up to 3'-6" x 7'-6". Doors are of completely flush design, constructed of 18-gauge sheet, asbestos-filled, 13/4" thick. The lock is equipped with a three-quarter-inch throw.

**LARGEST ELECTRONIC AIR
 CLEANER GOES TO CHASE**

The world's largest electronic air cleaning system, capable of cleaning more than 2,000,000 cubic feet of air per minute, will be installed in the new 60-story Chase Manhattan Bank building now under construction. Trion, Inc., McKees Rocks, Pa., has been awarded a contract for 49 electronic air-cleaning units which will comprise the entire air-cleaning system.

By removing virtually 100% of



FACTORY FRESH
 Mfgd. daily by

ELECTRO COTE CO.

**QUALITY
 CAULKING
 COMPOUNDS**

COLORS—WHITE, NATURAL, NEUTRAL STONE



Bulk
 &
 Cartridges

Prior & Minnehaha, St. Paul 4, Minn.
 Midway 4-2878

the smoke, soot, dirt and dust throughout the entire building, the Trion units will lower maintenance and cleaning costs. The Trion units are capable of removing particles as small as 1/2,500,000 from the air, which means that pollen and other contaminants will be removed from the air, providing relief to those who suffer from asthma, hay fever and other allergies.

The Chase Manhattan building, which is the largest building in the world to be fully air conditioned, will have Trion Model 8 field assembled units placed throughout the building. As the stale and dirty air is drawn into the units, dirt and other air-borne contaminants are magnetized. Aluminum plates collect the magnetized dirt as a magnet gathers iron filings, thus returning to the building only clean, healthful air. The Trion units will clean two million cubic feet of air per minute.

ACOUSTICAL CEILING FOR SCHOOLS OUTLINED

The advantages of well-planned acoustical ceilings for educational buildings are detailed in "Sound Conditioning for Schools and Colleges," a new 12-page brochure published by and available free from The Celotex Corporation, 120 S. La-Salle St., Chicago 3.

Pinpointed are the three basic goals achieved in sound conditioning of classrooms—reduction of noise, establishment of an optimum reverberation time and limiting the radiation of sound.

The "how to's" of solving acoustical problems encountered in specialized activity areas are individually discussed in "case history" text

and pictorial form—gyms, swimming pools, shops, laboratories, cafeterias, libraries, study halls, chapels, music rooms, auditoriums, washrooms and offices. Tips on other factors involved in the sound conditioning of buildings—design, layout and site planning—are detailed.

VANCO ANNOUNCES WEATHERTIGHT LOUVERS

E. Van Noorden Company of Boston has announced a new line of extruded aluminum, weathertight

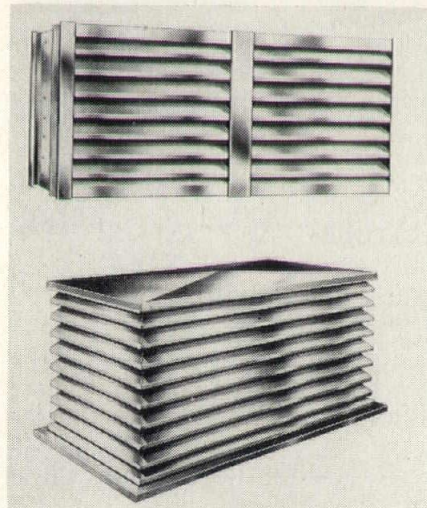

louvers and louver penthouses to meet modern ventilation and architectural design requirements in industrial, institutional and commercial applications.

Both the louvers and the louver penthouses are available in three types: standard stationary, storm-proof stationary and adjustable.

"All three types are guaranteed weathertight, having the exclusive Vanco vertical gutter with controlled return which prevents drippage or

penetration of water from the outside," the announcement said. "In the stormproof type, baffles at the middle and top of the blades give added protection against extreme weather conditions. In the adjustable type, the blades can be operated by hand quadrant or by chains with spring release.

"Both the louvers and the louver penthouses are normally delivered with commercial mill finish but are also available with caustic etched, lacquered or anodized finishes. Each type can be supplied with bird or insect screens. Complete technical catalogs are available from E. Van Noorden Company, 65 Magazine St., Boston.

MOLDED STORAGE IN MODULAR SIZES

A "revolutionary concept in low-cost storage" has been introduced to the architectural, building construction and interior design fields by the Molded Structures Division of Robert A. Schless & Company, Inc., furniture designers and manufacturers.

The new system, Stratapanel, is a combination of modular drawers and

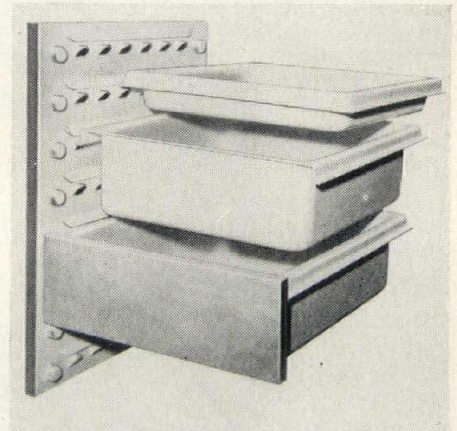

slide-panels, molded of high-impact styrene plastic, which eliminates the traditional and costly inner frame and center-slide case construction of ordinary storage units.

"Key to Stratapanel's simplicity and versatility is in the development of the slide-panel, a thin strong sheet of plastic with all the slides for a 24-inch high case deformed into its surface," the company said. "Simply attached to vertical sides of any firm material, such as wood, concrete, plaster board, etc., with a contact adhesive supplied by the manufac-



Paule's
FIRST IN FIXTURES
SINCE 1875

CUSTOM BUILT STORE
FIXTURES, BANK FIXTURES
& ARCHITECTURAL WOODWORK

FOOD SERVICE DIVISION

Fabricators and Distributors of equipment for cafeterias, kitchens and lunch rooms.



L. PAULLE-MIDWAY
FIXTURE AND SHOWCASE COMPANY, INC.
407 NO. HAMLINE, ST. PAUL, MINN. **MI. 6-2818**

turer, the storage unit is complete with the insertion of the drawers."

Drawers are available in a standard depth of 17 1/8 inches, in heights of 3 inches and 6 inches, and in five widths from 16 1/16 inches to 46 1/16 inches. The standard color is beige, with special colors available to order in volume. Drawers are supplied with or without fronts, of walnut or birch. Standard slide-panels are 17 1/8 inches deep and 24 inches high, and are interchangeable, left to right.

National sales representatives are Bloempot & Sheen, 1 Park Avenue, New York 16, N. Y.

NEW ANGLE IN CLASSROOM ACOUSTICAL DESIGN

A new concept in classroom acoustical design is explained in a 16-page booklet entitled "Classrooms for Easy Listening," prepared by The Flexicore Co., Inc., of Dayton, Ohio.

The use of sound reflective ceilings, together with a limited application of acoustical treatment, a practice supported by leading acoustical experts, is covered. The recently published booklet also illustrates the

importance of voice reinforcement and the control of reverberation time in good student-teaching hearing.

The booklet contains valuable information for architects, school officials and board members. Copies can be obtained by writing The Flexicore Co., Inc., 1932 E. Monument Ave., Dayton 2, Ohio.

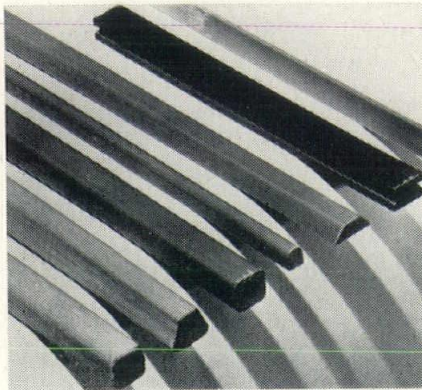

FIBERGLAS REINFORCED SILICONE ROD INTRODUCED

The Pittsburgh Electrical Insulation Company has introduced the first Fiberglas reinforced silicone extruded rod. Developed primarily for

use by manufacturers of electrical equipment as an insulating material, its unique combination of mechanical characteristics makes it ideally suitable for a wide variety of structural applications.

The rods are produced by an exclusive extrusion-type process which makes possible a selling price of approximately one-half that of competitive materials which are on the market, the maker reported.

Available in round, square and rectangular shapes; irregular shapes and sizes can easily be engineered to meet Class H (180°), high temperature, end use requirements. Other characteristics are outstanding arc, heat and flame resistance, and lower dissipation factor than polyester, phenolic and melamine grades, insulation resistance superior to polyester, phenolic and melamine grades, superior mechanical strength, close tolerances, outstanding chemical resistance and excellent dimensional stability.

Further information can be obtained from Pittsburgh Electrical Insulation Co., Inc., 3000 Bigelow Boulevard, Pittsburgh, Pa.

ACCURACY IN DETAIL . . .

AS IMPORTANT IN
STEEL FABRICATION
AS IN A FINE WATCH

*For over 43 years fabricating steel
for bridges, schools, churches,
office and industrial buildings.*

ST. PAUL STRUCTURAL STEEL CO.
162 YORK AVENUE
ST. PAUL 1, MINNESOTA

Go To
That
Convention!

FOAM RUBBER TACKBOARD MATERIAL ANNOUNCED

Development of a completely new kind of tackboard material with an exclusive foam rubber cushioning for easy tack removal has been announced by the Armstrong Cork Company. Only one fourth as heavy as conventional tackboard, the new material, called Cushion-Eze, can be easily depressed with the finger to permit a firm grasp on the head of an inserted tack, the company reported. The cushioning also eliminates the need for excessive pressure when placing tacks in the board.

"Cushion-Eze Tackboard is available in three modern pastel colors, Coppertone Tan, Driftwood Grey and Mint Green," Armstrong said. "The new colors, each achieving a highly uniform appearance were selected specifically to harmonize with today's brighter institutional and commercial interiors.

"One of the unique features of the new material is its sound absorption quality. Tests run over a range of 250 to 2000 cycles per second re-

NORTHWEST ARCHITECT

vealed that Cushion-Eze Tackboard possesses three times the sound absorbing efficiency of conventional tackboards. Thus when installed on large areas, the material is of considerable acoustical significance.

"The new material's unusual flexibility makes it easy to install and eliminates the possibility of its cracking or breaking even if folded double. Available in continuous rolls of 48- and 72-inch widths, Cushion-Eze Tackboard may be cemented to any solid wall or to a rigid backing, as preferred.

"With its patented synthetic rubber and fiber composition, Cushion-Eze surfacing easily withstands repeated use in one spot. Local soiling can be removed with art gum or a cloth moistened with tackboard cleaner."

TIPS GIVEN ON REDUCING COST OF COMPLETE AIR CONDITIONING

Use of activated charcoal filters and a reduction in the amount of glass used in modern construction would mean substantial savings in air conditioning costs in commercial, public and industrial buildings, John E. Haines, vice-president of the Minneapolis-Honeywell Regulator Co., told the seventh annual Building Research Institute in Washington recently. Reductions would be both in original installation and operation.

Mr. Haines said use of activated charcoal filters in the air conditioning system may result in a 10 per cent reduction in the amount of outside air needed in that system, with a comparable decrease in refrigeration tonnage.

"It is, of course, expensive to heat outdoor air in winter and cool it in summer," he said. "In the Chicago area, for example, it costs an average of \$50 a year to heat 1,000 cubic feet per minute of outdoor air and about \$29 annually to cool the same amount. Therefore, if the minimum quantity of outdoor air can be reduced and still accomplish removal of odors and gases, a substantial saving will result in the first cost and operating expense of heating and cooling."

Mr. Haines said that if an air conditioning system in Chicago requires a total of 100,000 cubic feet of air per minute and 20 per cent

minimum outdoor air, this quantity of 20,000 cubic feet of outdoor air could be reduced to 10,000 provided activated charcoal filters were used. This would make it possible to reduce the refrigeration in size proportionate with the reduction of 10,000 cubic feet per minute of outdoor air, which—at 2.5 tons per 1,000 cubic feet—would amount to 25 tons.

"Using an average first cost of \$273 per ton, this would reduce the cost of the refrigeration system by \$6,825," he said. "If we deduct the cost of charcoal filters, the net savings in first cost would amount to \$2,495. Approximately \$550 would be saved annually in operating costs." There is also a possibility for additional economies in first costs of the source of heating if the installation is large, Mr. Haines said.

While emphasizing he is not opposed to the use of glass in construction, Mr. Haines said the fact must be faced that wide expanses of glass allow an excess of solar heat to enter the building, with resulting heavy demands on the air conditioning system. He pointed out that in a typ-

ical building 33 per cent more cooling capacity is required to air condition an office with 74 per cent of its wall space in glass than one of equal area having only 24.5 per cent glass. Operating costs for the air conditioning also would be 26 per cent higher, he said.

Minneapolis-Honeywell has introduced a master clock and program system for use in commercial, industrial and public buildings. The clock system includes a master clock, which usually is mounted in the office of a school principal or building engineer, and any number of secondary clocks located throughout the building. Also included is a programmer that breaks an electrical circuit as specified intervals to sound a bell, stop or start heating and air conditioning equipment or turn lights on and off at certain times.

A unique feature of the programmer is that its sequence can be changed by hand without specialized tools or a call to a professional serviceman.

Check our ads for your needs!



We
Repeat:
Go To
That
Convention!

To make Old Concrete Like New Again! **DARAWELD** Bonding Agent

Before you start mixing new concrete to lay over old . . . STOP . . . use DARAWELD.

DARAWELD is the liquid admixture that bonds new concrete to old so firmly that the bond is more rugged than the concrete itself! Resists heat, cold, oil, acid . . . and doesn't deteriorate even when immersed in water.

Amazingly inexpensive, DARAWELD costs only a few cents per square foot of repaired area. Use DARAWELD for *lasting* job protection. Product of Dewey and Almy Chemical Co., Division of W. R. Grace & Co.

Distributed by

CONSTRUCTION CHEMICALS, INC.

998 Raymond Ave. • Midway 5-5309 • St. Paul 14, Minn.

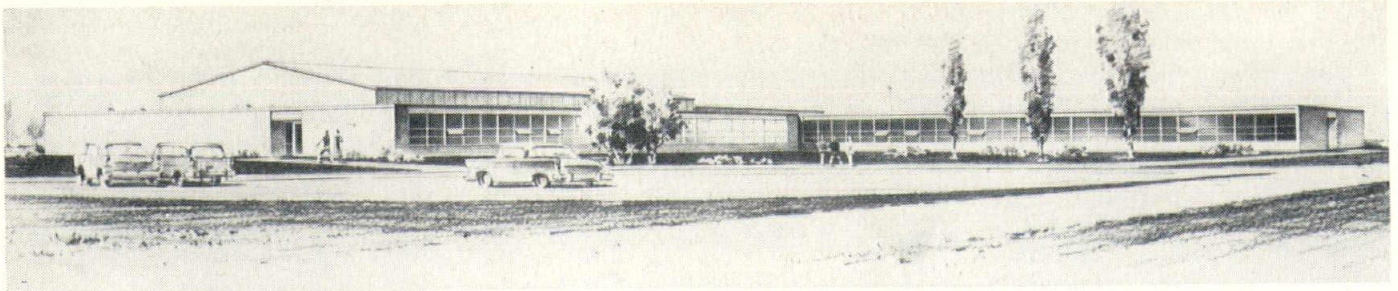

FENTON HIGH SCHOOL TYPIFIES LOW-COST QUALITY CONSTRUCTION

The new Central Community High School in Fenton, Iowa, represents one answer to rising school construction costs, according to its builders. Built at a cost of \$9.48 per square foot, it went into use by its 200 students at the beginning of the current school year. It contains complete facilities for the four-year secondary school program, including gym-auditorium, office suite, library, kitchen and lunchroom.

The completed contract total of \$326,559.82 includes construction of an extensive sewage disposal system, kitchen serving equipment, cabinet work in the home economics suite, terrazzo corridor and toilet floors, steel windows and acoustical tile ceilings in the eight classrooms. The cost of well installation was not included.

Because the total amount of money available for construction of the new building was seriously limited, the architects, Haarstick Lundgren and Associates, Inc., St. Paul, were faced with a particularly difficult problem in their efforts to provide all the required facilities within the budget allowed. As a consequence, they turned to the lower cost building materials available today, with an eye toward achieving

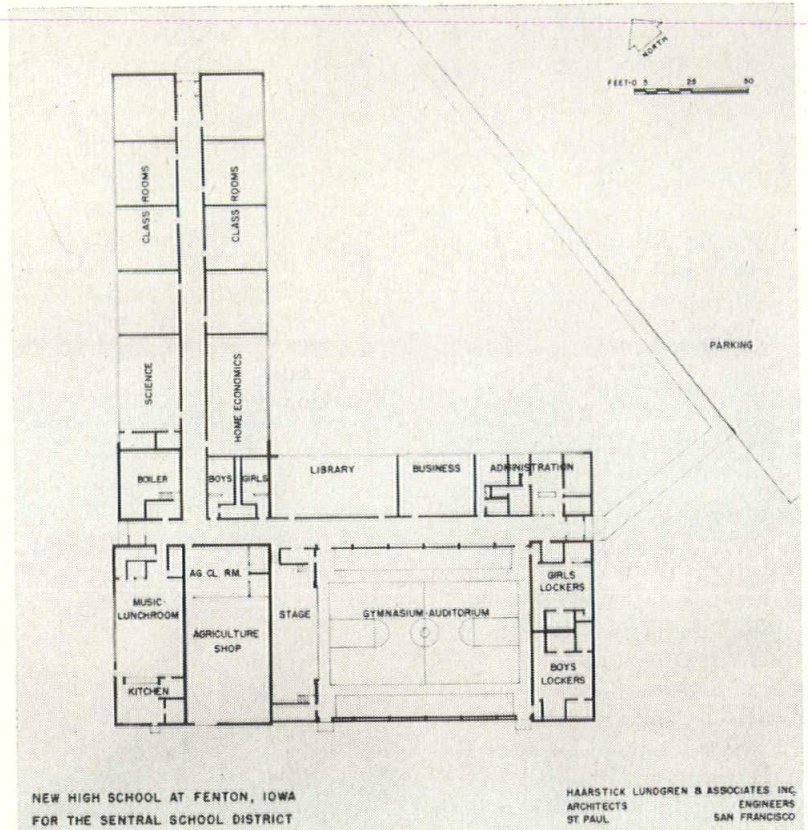

economy of construction without sacrificing the advantages of low maintenance costs to be gained from the highly durable, more expensive, materials often used in institutional construction.

The building takes advantage of the economies to be found in such

construction materials as laminated wood beams and purlins, wood decking and, in the case of the gym-auditorium exterior, cement-asbestos panels on insulated plywood sheathing.

The structural roof framing system in the academic wings consists

76 YEARS OF SERVICE

Architectural Millwork by
VILLAUME

For Estimates
Call
Lloyd Loucks or
Floyd Anderson

Capital 2-4751
76 W. Indiana St. Paul, Minn.

NORTHWEST ARCHITECT

of 106 Rilco laminated wood beams. Interior wall partitions are of light-weight concrete block, while the roof is of 2 x 6 tongue and grooved V-joint decking, with 1-inch rigid insulation and 15-year bond built-up roofing. Exterior walls of the classroom wings are face brick.

The gym-auditorium is constructed of laminated tangent arches and purlins manufactured by Rilco Laminated Products, Inc., St. Paul. The arches span 76 feet, with a height of 26 feet at the crown. The reactions to the arches, which are 24 by 7 inches at the base, are taken by structural steel base shoes anchored to concrete piers. Lateral bracing is provided by a 2 x 6 stud wall between the bents, with roof construction similar to that over the classrooms.

WHEELER LOAD TEST REPORTED IN CONCRETE JOURNAL

Publication of results of a load test on Building D of the Smith, Kline & French Laboratories, Philadelphia, in the Journal of the American Concrete Institute recently presented an important structural design development by a Minneapolis consulting engineer to the scientific world.

The building was designed incorporating the device which had been developed by Walter H. Wheeler in accordance with the Philadelphia Building Code and submitted to Mr. Wheeler for checking by the owner. Mr. Wheeler advised the owner that 35% to 40% of the steel in the floors could be saved if the building was redesigned according to his formula and he was instructed to redesign them with the approval of the architect.

The Philadelphia Building Department stipulated that the second floor must be tested in accordance with their directions to substantiate the Wheeler claims. A testing laboratory in Philadelphia was employed to conduct the test and record the results. The floor was designed to safely carry a uniform load of 300 pounds per sq. ft. It was loaded with 1,500,000 pounds of salt in 100 pound bags over an area of 2,500 sq. ft., equal to 600 pounds per sq. ft. The load was shifted three times to produce greatest possible stresses and deflections in the reinforced concrete floor.

The test was the most complete that is known to have been made on a building, Mr. Wheeler said, and it indicated that the Wheeler formula produce conservative designs. No stresses were recorded that exceeded the safe working stresses used in making the design, the greatest deflection was about 60% of the allowable deflection, the recovery of the slab after removal of the load was 20% greater than required and the Wheeler method of design was approved for use in the City of Philadelphia.

Mr. Wheeler is well known to readers of NORTHWEST ARCHITECT for his Smooth Ceilings System. He has some 50 years of engineering experience behind him and is still active in the field. His Mendota bridge was included in our presentation of the most outstanding structures in the state in connection with the Minnesota Centennial.

Designs by Mr. Wheeler are found in many parts of the United States and of the world. He has been a member of the American Concrete Institute since 1935 and was awarded the outstanding achievement gold

medal of the University of Minnesota in 1952.

REDWOOD DESIGN SUGGESTIONS MADE

Because of its beautiful coloring, many home owners and commercial building owners have paneled some of their rooms in redwood and the results have been good when informed practices have been followed, John Reno, utilization director for The Pacific Lumber Company, said recently.

Aside from its attractiveness, possibly the main advantage of redwood for paneling is the fact that it shrinks and swells less than other woods, he reported. This feature enables it to stay in place without the annoyance of warping or open joints occurring.

"Probably the first rule that should be followed in buying paneling of any species is to insist that the moisture content of the wood be within a range of 5 to 10 per cent in most parts of the U.S.A." he said. "In redwood, only the grades of Clear Heart and 'A' are dried to the proper moisture content for paneling.

"If one wants California Redwood paneling with the pleasing blending of the reddish brownish heartwood with the contrast of cream-colored sapwood in many of the pieces, he will order 'A' grade. On the other hand, if one prefers the more conservative richness of the reddish brownish heartwood alone, he will order 'Clear Heart' grade.

"The next decision to make is whether to use flat grain, with its beautiful woody graining and its lavish figures on the face, or vertical

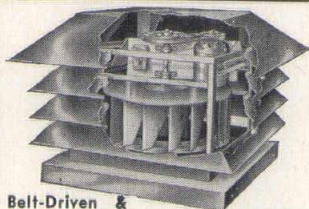

Belt-Driven & Direct Drive Backward-Curved Wheel

MUCKLE POWER ROOF VENTILATORS

Specify Muckle Power Roof Ventilators and get all the features you are looking for. Low silhouette . . . fine appearance . . . quality built . . . a full line to choose from. From 254 CFM to 18,200 CFM. For additional information refer to Heating, Ventilating and Air Conditioning Guide . . . or contact . . .



Manufacturing Co.

Power Roof Ventilator Manufacturers for 16 Years

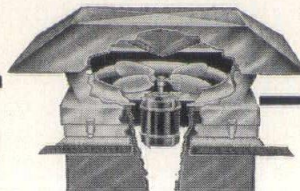

Direct-Drive Propeller

The Gorgen Company
814 South 9th St.

FACTORY Muckle Manufacturing Co.
Owatonna, Minnesota
Phone 7249

SALES OFFICE Minneapolis • Phone Fed. 6-1645

ROOFING

ALL
TYPES

COMMERCIAL
INDUSTRIAL
RESIDENTIAL
REPAIRS • MAINTENANCE

SHEET METAL WORK

GENERAL

Galvanized, iron, copper, tin, lead and rustless metal

Roy H. Dosè, Pres., Ray H. Staeheli, V. P., Jim Logelin, Supt., Ralph Ackert, Asst. Supt.

ANY JOB ANYWHERE

Roofings Inc.

266 Walnut Street — St. Paul 2, Minn.
CApital 4-9496 or CApital 4-9497

the hustad company

STEEL FABRICATORS

REINFORCING
JOISTS
STRUCTURAL
MISCELLANEOUS

PRODUCTS DISTRIBUTORS

SANYMETAL TOILET PARTITIONS
MAHON ROLLING STEEL DOORS
MAHON WALL PANELS
MAHON CELLULAR DECK
STEEL ROOF DECK
REINFORCING ACCESSORIES
MESKER STEEL WINDOWS

454 Coolidge St. N. E.
Minneapolis, Minn.
• ST 1-4803 •



Craftsmanship in Railings

Shown above is a portion of the *architectural metal work* in the Edina Jr. High School—fabricated by the C. W. Olson Mfg. Co.

For that something extra in the way of quality, dependability, and service, specify C. W. Olson for architectural metal work and metal building products.

Let us estimate your requirements

C. W. OLSON MFG. CO.

1300 Quincy St. N. E. Minneapolis 13, Minn.

Metal Railings Steel Stairs Fire Escapes
Metal Windows and Doors Flag Poles

ARCHITECTURAL METAL WORK

METAL BUILDING

Fenestra

PRODUCTS



WATER WELLS PUMPS WATER TREATMENT

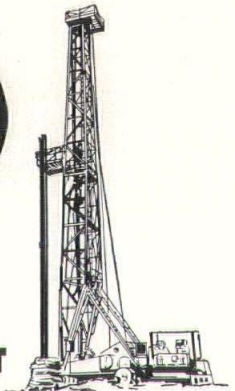

Pump, Water Well, Well Screen and Water Treatment SERVICE

If you already have a well that meets your water needs, your only problem is service. Layne can solve this problem for you because Layne offers 24-hour service on every part of your water supply equipment.

When you have pump or other trouble, call STerling 1-9553 weekdays—WALnut 6-4195 or WALnut 6-0867 after office hours.

For the complete story on service, world-wide experience, drilling equipment and research . . .

. . . Ask the Man from Layne—

LAYNE MINNESOTA CO.

STerling 1-9553

3147 California St. N. E. — Minneapolis, Minn.

FOUNDATION CAISSONS DRILLED AND UNDER-REAMED

NORTHWEST ARCHITECT

grain, with its more quiet mellow-ness of the straight lines of growth rings running from end to end. If flat grain is chosen write on your order 'The pattern shall be run on the bark face.' This will help to make sure you get the smoothest possible face. Just tell your supplier you will have an expert check to make sure you get what you ordered. In making your choice another consideration, other than appearance, to have in mind is that vertical grain shrinks and swells only about two-thirds as much as flat grain, resulting in just about as perfect a paneling job as anyone could hope for.

"For best appearance narrow paneling should be used on walls in small rooms to make them look larger and more imposing. Wide paneling looks best on walls of large rooms, imparting an appearance of compactness and neatness.

"Many standard patterns to suit any taste are available in redwood, including striated, molded faces, narrow and wide V-joints, beaded, channels, board and batt, rounded, grooved and many others with combinations of these also being popular. A striking innovation which has received acclaim is the use of bevel siding as inside horizontal or vertical paneling and even as a ceiling. A 5/8" x 4" rabbeted round nose bevel siding pattern has been especially applauded. By all means any bevel siding used should be vertical grain.

"Eight inch and narrower redwood paneling can be blind-nailed through the tongue or patented nail-

ing clips can be used. When wider widths or special patterns require face-nailing, a finish nail can be used and countersunk slightly if desired. Holes can be plugged with special non-oily putty. When face-nailing, place the nails so they freely allow the small amount of movement that might occur in even this most stable of woods.

"Whether the panels run from floor to ceiling or are placed horizontally is just a matter of taste, what one personally prefers. Combinations of horizontal wainscoting with top half, or two-thirds run vertically, or vice versa, separated by a chair rail, are attractive. If put in a playroom the wainscoting should be a tough hardwood like oak or maple finished blond, with a top of natural or darker finished redwood.

"There are many beautiful stains suitable for finishing interior redwood paneling. A color chart is available from the California Redwood Association. For those who wish to retain the natural redwood color as much as possible, the use of a good liquid carnauba wax or of wallpaper lacquer is recommended. Clear sealers give almost the same effect but darken the wood just a little bit. Redwood, along with yellow poplar, takes and holds best the interior enamels often used on the baseboards and other interior trim."

The last word must build that fire! Go to your MSA and Regional Meetings in St. Paul.

FREIDHEIM KEEPS CONCRETE METHODS UP-TO-THE-MINUTE

The Chas. M. Freidheim Co., has become a leader in the concrete products field in Minnesota with its introduction of remote control flexible block unloading as well as keeping pace with the demand for two-way radio, automatic aggregate loading, covered block storage for winter operation and storage capacity for 3,200 barrels of cement.

"Young in years, yet old in experience is the Freidheim Co.," officials said. "Formed in July, 1953, the company can trace its roots to the post-World War I era as a part of the Hedberg-Freidheim Co.

"With a payroll of approximately \$350,000 and 70 employes, the company produces 3,000,000 concrete block units, 50,000 cubic yards of ready-mixed concrete and 225,000 tons of sand and gravel per year.

"The basic process in the Freidheim Co. productive effort is the initial crushing, washing and grading of the aggregate brought in from the pit northwest of Hopkins, the aggregate at the plant location having been depleted in 1954. After the initial processing, the aggregate is used in the production of blocks and ready-mixed concrete with an ample supply being stockpiled for winter production.

"Latest of the additions to the Freidheim Co. facilities are automatic batching and a second block machine for enlarged block production. These improvements are just going into operation."

SUN CONTROL PRODUCTS

"finest under the sun!"
all-weather protection • attractive appearance • minimum maintenance.

Designed by sun-control engineers for architect and builder—skillfully made of lifetime aluminum. For details, contact your McKinley Representative—see Sweet's Architectural File 19e/Mc.



engineered and manufactured by the **o. o. MCKINLEY co., inc.**

Indianapolis 5, Indiana

Local McKinley Representatives: Minneapolis—Phone Gardner 9-2367; Fairmont—Phone 1488

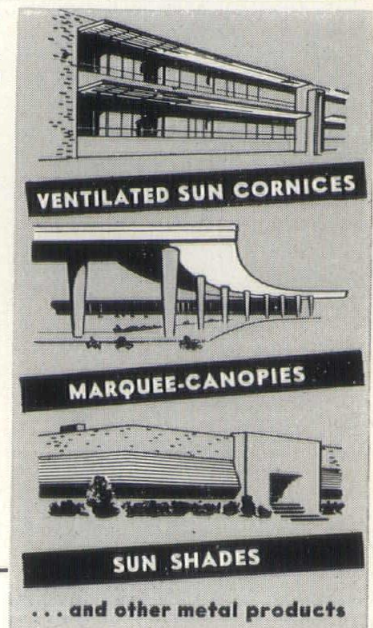

Index to Advertising

American Artstone Company	86	Millerbernd Mfg. Co.	41
American Olean Tile Co.	48	Minneapolis Blue Printing	73
American Terrazzo	66	Minneapolis Builders' Supply	97
Ammerman Co., Inc.	98	Minneapolis Building & Constr. Trades Council	12
Anemostat	3	Minnesota Conference of Plasterers & Bricklayers	10
		Minnesota Fence & Iron Works	62
Bartley Sales Co., Inc.	68	Minnesota Lathing & Plastering PR Bureau	18
Bituminous Surface Treating Co.	96	Minnesota Marking Products	69
Blumcraft of Pittsburgh	22	Molin Concrete Products Co.	20
BMD & R, Inc.	72	Moore & Co., Benjamin	82
Bourne Mfg. Co.	70	Mosaic Tile Co.	97
Bros, Inc.	16	Muckle Mfg. Co.	103
Builders Exchange of St. Paul	15		
		Neal Slate Co., W. E.	92
Canton Lumber Sales	Back Cover	Neubauer Mfg. Co.	96
Casewin Company	66	North Central Supply Co.	95
Cathcart & Maxfield	63	Northern States Power Co.	Cover II
Cedar Rapids Block Co.	46	Northwestern Marble Corp'n	88
Central Eng. & Invest. Co.	11	Northwestern Sash & Door Co.	82
Child, Rollin B.	93	Northwest Terrazzo Ass'n	95
Construction Chemicals, Inc.	101		
Crown Iron Works	54, 55	Ochs Brick & Tile Co.	69
		Olson Mfg. Co., C. W.	84
De Bourgh Company	59	Paper-Calmenson Co.	42, 43
Dox Blocks System	52	Paulle-Midway Co., L.	99
Duluth Ready-Mix, Inc.	69	Pella Products	21
Dur-O-Wal	46	Portland Cement Ass'n	44
		Prestressed Concrete Co.	Cover III
		Producers' Council	7
Electro Cote Co.	98		
		Rich-McFarlane Cut Stone	73
Farnham Stationery Co.	87	Rilco Laminated Products Inc.	90
Flour City Ornamental Iron Co.	64	Rogers, H. A.	88
Friedheim Co., Chas. M.	16	Roofings, Inc.	84
		Rubble Stone Co.	96
Gardner Hardware	78		
Gartner Refrigeration Co.	71	St. Paul Cement Works	71
Globe, Inc.	68	St. Paul Structural Steel Co.	100
Goodwin Companies	11	Smooth Ceilings System	72
Gopher State Silica, Inc.	75	Snell Sash & Door Co.	17
		Sparrow Co., C. F.	98
Haldeman-Homme, Inc.	57	Steel Structures, Inc.	50
Hall Co., W. L.	73	Stremel Bros.	79
Haws Drinking Faucet Co.	91	Structural Clay Products Institute	94
Hawthorne Co., The	73		
Hebron Brick Co.	92	Thermal Co.	3
Holdahl Company, The	67	Tile & Marble Setters' Helpers' Local 34	96
Holm & Olson	74	Twin City Brick Co.	79
Hustad Co., The	84	Twin City Testing & Engineering	71
		Twin City Tile & Marble	78
Independent Nail & Packing Co.	13		
Inland Supply Co.	89	Unit Structures	68
Insulation Sales Co.	85	U. S. Plywood	9
Johnson Carpet Co., Theodore	19	Venice Art & Marble Co.	89
		Villaume Box & Lumber Co.	102
Kesko Products	74		
		Wal-Truss Co.	88
Layne-Minnesota	84	Western Mineral Products	8
Lewis, Geo. R.	74, 89	Wooster Products	17
MacArthur Co.	56	Zenith Concrete Products	5
Mankato Stone Co.	74	Zonolite Co.	8
Mankato Tile-Terrazzo Co.	75		
McKinley Co., O. O.	105		
Mid-State Concrete Products Co.	20		

*Burnsville School
Dakota County, Minn.*

*Haarstick Lundgren
and Associates, Inc.
Architects and Engineers
St. Paul, Minnesota*

*Viking Construction, Inc.
General Contractor
Minneapolis, Minn.*

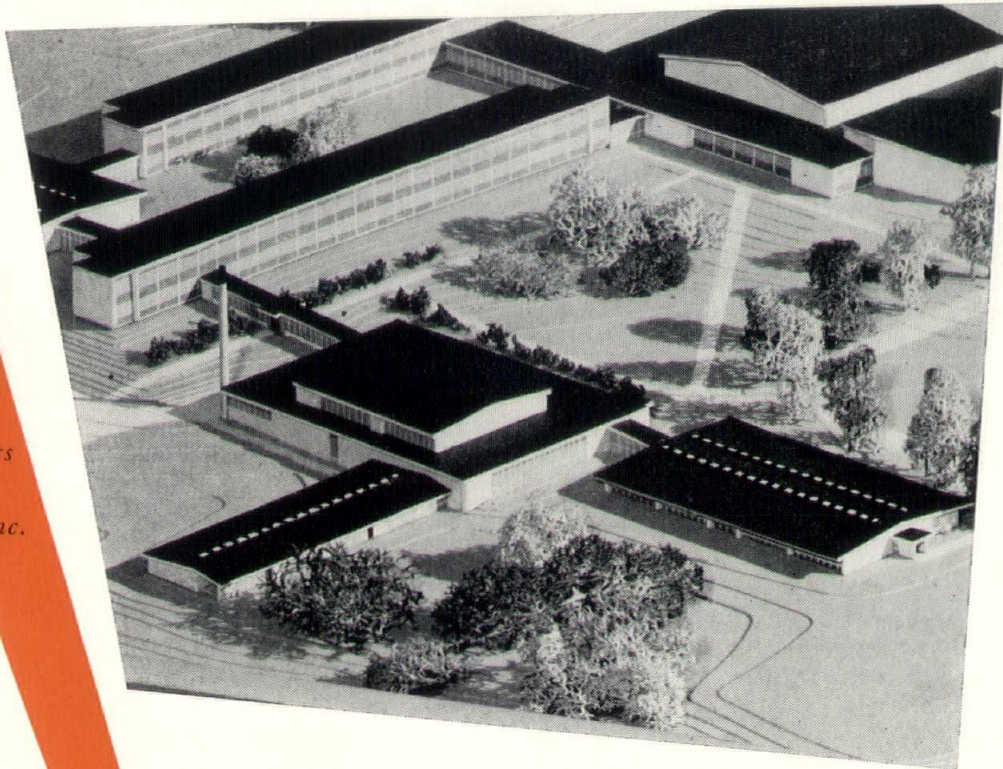

Another PRIZE Winning Design Utilizes PRESTRESSED CONCRETE

For—
**ECONOMY-SAFETY
DURABILITY-SPEED**

A winner in the better school design competition conducted by "School Executive" Magazine, the Burnsville school near Savage, Minnesota has gained national recognition. PRESTRESSED CONCRETE CHANNEL SLABS of 12" depth spanning 32'-0" were used for 20,000 sq. ft. of roof area over the primary and elementary grade classroom wings. By this wise choice of a structural material, the architect provided his client with many advantages. The permanence of concrete construction, with its low maintenance and high fire protection, coupled with the low depth, light weight and high strength of Prestressed Design furnishes great economy, as well as construction speed. For "Prize Winning Construction" use PRESTRESSED CONCRETE on your future structures.

PRESTRESSED CONCRETE, INC.

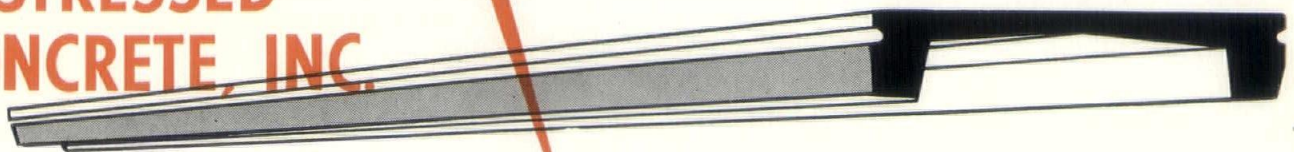

PHONE MELROSE 3-4175

2582 LONG LAKE ROAD, ROSEVILLE
ST. PAUL 13, MINNESOTA

REDWOOD V-JOINTS

In Contemporary Design

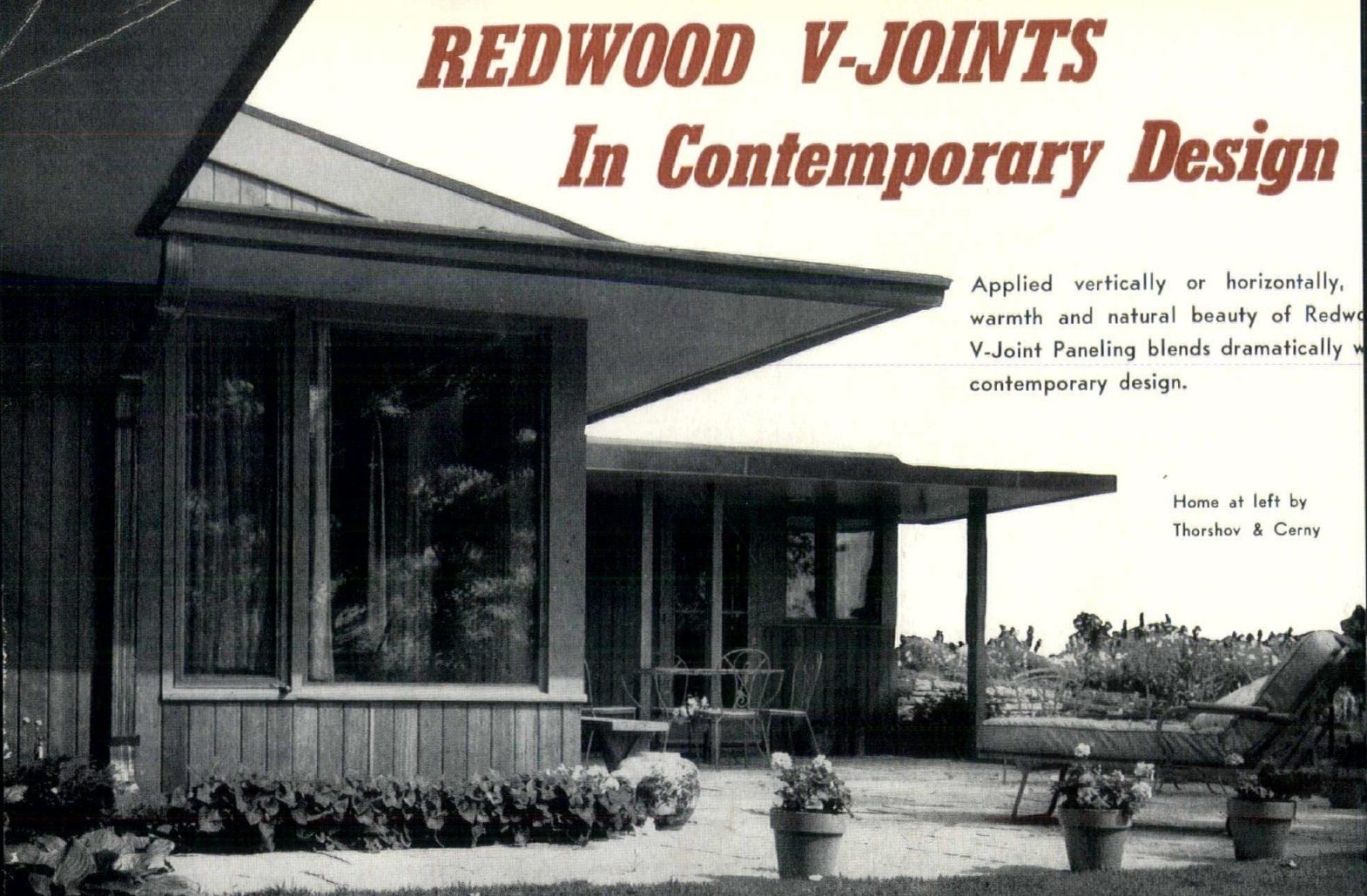

Applied vertically or horizontally, warmth and natural beauty of Redwood V-Joint Paneling blends dramatically with contemporary design.

Home at left by
Thorshov & Cerny



REDWOOD BEVEL SIDINGS IN TRADITIONAL DESIGN

The two homes pictured on the left, one 22 and the other 28 years old, illustrate how effective Redwood Bevel Sidings are in maintaining a "Dateless" style.

These homes will be just as attractive in 10, 20 or 30 years as they are today.

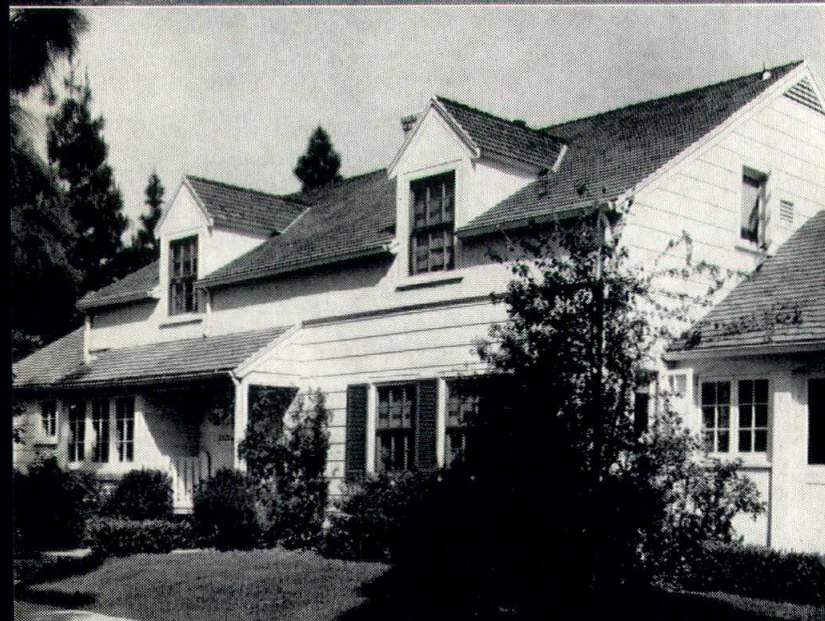

Redwood Bevel siding prices have been reduced 15% below last year's level to make them your best siding value.

CANTON REDWOOD SALES CO.

*Wholesale Distributors of Palco Redwood and Simpson Redwood—
You can rely on these two brands for the highest quality Redwood
produced.*

221 West 78th St., Minneapolis, Minnesota

BUILD WITH REDWOOD—THE WOOD ETERNAL

GEO. E. PETTINGILL, LIB.
AMERICAN INS. OF ARCH.
1735 NEW YORK AVE. N.W.
WASHINGTON 6, D.C. NWA-CE