

AM

architecture minnesota

**The Artful Warehouse
Neon Comes Back**

**Plus: A Christmas House
MSAIA Member Directory**

Roof Window MODEL GGL

Used extensively in Living Attic® conversions and cathedral ceilings, our **MODEL GGL** roof window comes in 9 sizes.



Roof Window MODEL TPS

With its fully integrated screen and reversible sash, our new top-hung **MODEL TPS** is the most advanced roof window made today.

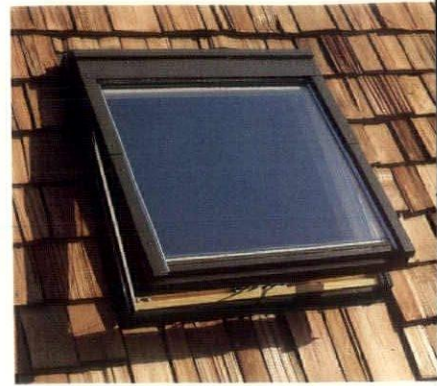

Skylight MODEL VS

Our ventilating skylight **MODEL VS** with integrated screen is specifically designed for out-of-reach applications.

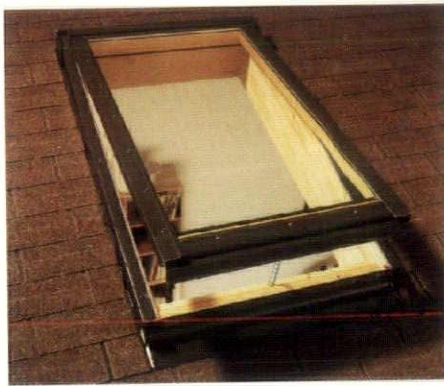

Skylight MODEL FS

Our fixed skylight **MODEL FS** is made to the usual VELUX quality standards. Priced as low as \$122, it is America's outstanding skylight value.

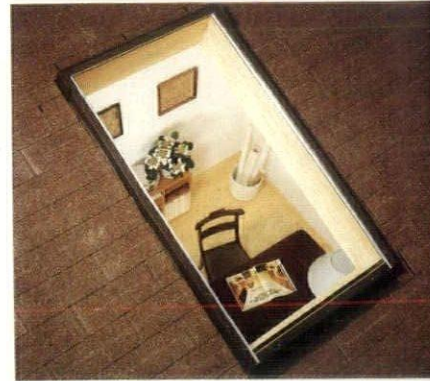

Freedom of choice. From VELUX

Four different models of roof windows and skylights made to one standard of quality. A wide range of sizes and accessories. And 100% installation dependability. All from one source!

Our complete product program gives you the alternatives you need when it comes to choosing roof windows and skylights.

We also offer a wide variety of accessories, like awnings, roller blinds, venetians and remote controls, electric operation included.

Considering our quality standards, it's not only convenient but downright reassuring to have VELUX as the sole source of roof windows and skylights.

And with 43 years of industry leadership behind us, we also know what it takes to make a weathertight

installation, without wasting valuable time.

With our easy-to-follow instructions and prefab step flashing, any handyman can become an expert installer the first time out. What's more, he won't have to be concerned with caulking or mastic.

Naturally, we supply flashings for different roof pitches as well as high and low profile roofing materials. Gang

flashings for the popular new group installations are also on hand.

Give yourself the VELUX choice. Send for some choice information today!

FREE 24 pages of facts and ideas!
VELUX-AMERICA, INC., P.O. Box 32
Greenwood, S.C. 29648



The world leader in roof windows and skylights.

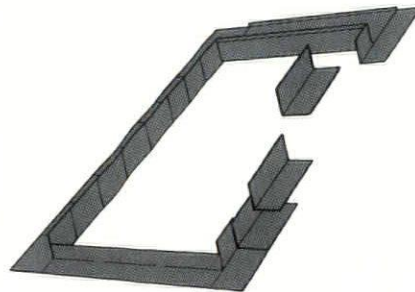

Our step flashing makes it easy!

This coupon answered in 24 hours.

VELUX-AMERICA, INC.
P.O. Box 1107
Elk Grove Village, IL 60007

AM185

Name _____
Firm _____
Address _____
City _____ State _____
Zip _____ (_____) _____
Area Code

ARCHITECTURAL ILLUSTRATION A FRESH, NEW VIEW

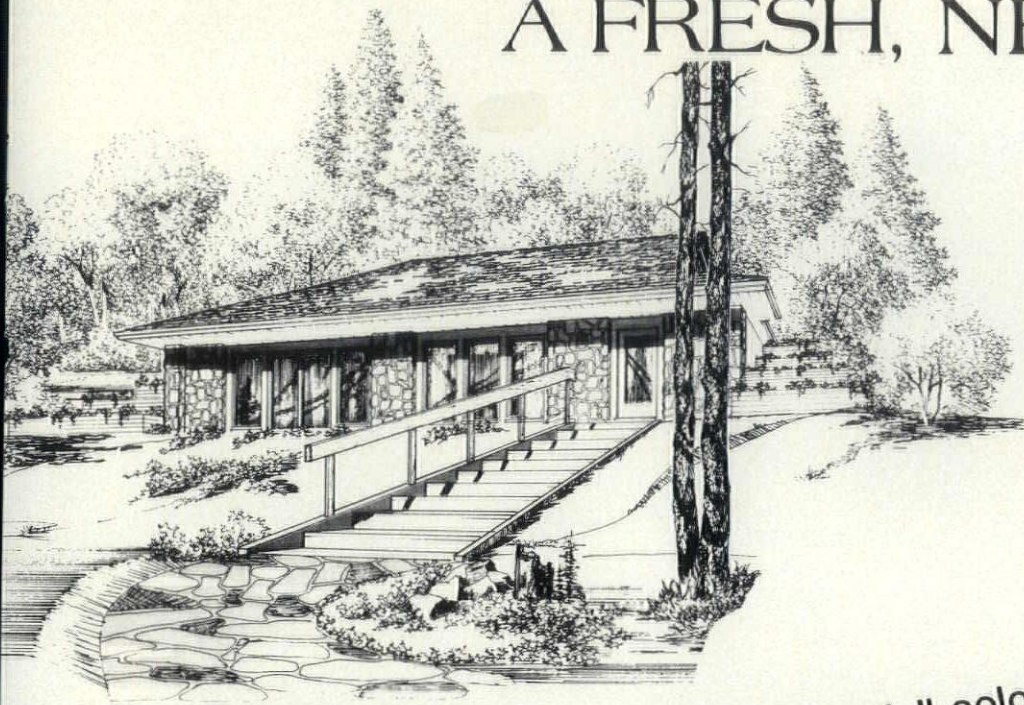

- a new high in full color quality
- a new pen and ink technique
- a new spirit of professionalism
- a new idea for rush service
- a new "cost effective" illustration
- a new number to call for complete visual presentation packages

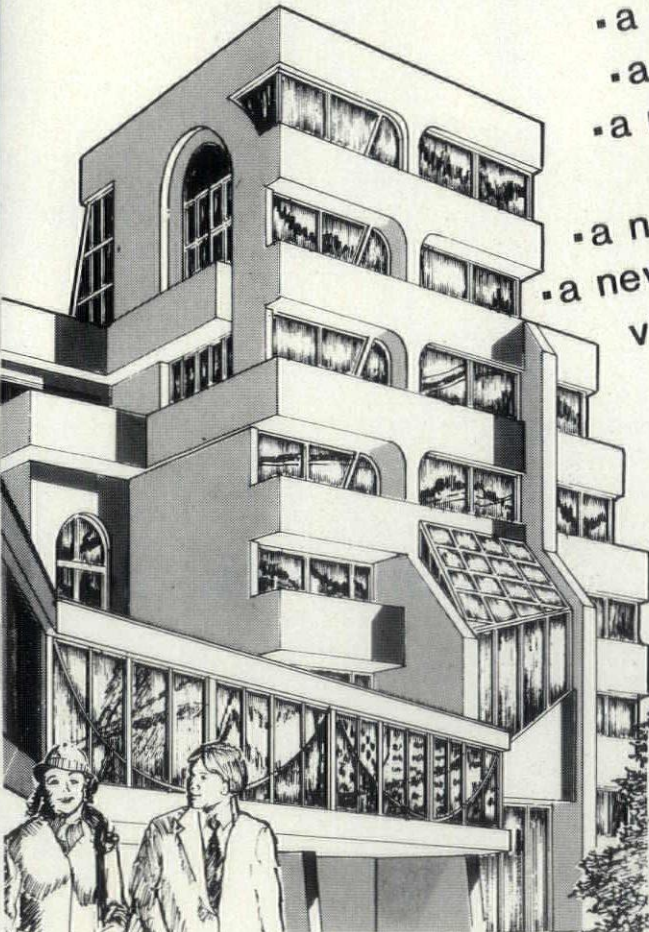

a new
perspective
architectural illustration

5006 63rd Avenue North Minneapolis, Minnesota 55429 / 612-533-8661

A well-rounded work surface does more than one job.



Bring people, tasks and technology together with **Convergent Work Surfaces** by **Haworth**. Capture the unused inner space of the office. Create high efficiency wrap-arounds. Share access to CRT's. Provide for

spontaneous conferences for up to six people. Let us show you how with **Convergent Work Surfaces**.

Send to **Haworth, Inc.** today for your "Convergent Work Surfaces Package".



HAWORTH
EXCELLENCE IN OFFICE FURNISHINGS

Haworth, Inc., One Haworth Center, Holland, MI 49423 USA • Haworth Office Systems, Ltd., 33 Yonge St., Suite 270, Toronto, Ontario M5E 1G4 Canada
Atlanta Boston Chicago Dallas Denver Houston Los Angeles New York San Francisco Toronto Washington DC



22 The beauty of industry



28 A *nouveau* lifestyle in a derelict hotel



42 Blinking neon—and much more

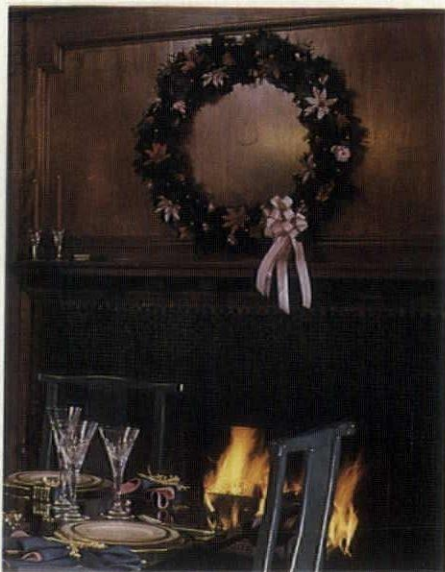

46 The warmth of a festive home

AM

architecture minnesota

A REGIONAL MAGAZINE OF THE DESIGN ARTS
JANUARY/FEBRUARY 1985 VOL. 11 NO. 1

Features

- | | |
|--|-----------|
| The Art of Warehouses, a photo essay by George Heinrich | 22 |
| Smashing quarters for a photographer with style | 28 |
| Stageberg Partners' vibrant office | 32 |
| A setting for elegance at International Design Center | 34 |
| From Munsingwear to Market Square: A look at the place that took the itch out of underwear, by Richard T. Faricy | 36 |
| Arvid Elness Architects, warehouse architects <i>extraordinaire</i> , by Shannon King | 38 |
| Neon Art Takes New Form, by Jean Gorman | 42 |
| A House for Christmas, a photo essay by Phillip MacMillan James | 46 |

News, Notes and Opinions

- | | |
|--|------------|
| News Briefs | 5 |
| Notable Notes | 11 |
| Insight: The initiatives of an impatient governor, by Linda Mack | 13 |
| Opinion: Mixing our architectural metaphors, by Richard Varda | 17 |
| Editorial: Canyons in the city | 21 |
| MSAIA Member Directory | 89 |
| Advertising Index | 125 |
| Publisher's Letter | 126 |

Cover: When the Minneapolis warehouse district was built, industry had a most romantic view of itself. In this cherubic medallion, a ship sails and a train steams toward progress. Photographer: George Heinrich.

Editor

LINDA MACK

Graphic Design

RUBIN CORDARO DESIGN

Staff Photographers

GEORGE HEINRICH
PHILLIP MACMILLAN JAMES

Production Manager

JEAN GORMAN

Senior Writer

SHANNON KING

Publisher

PETER RAND, AIA

Advertising Sales

JUDITH VAN DYNE, Director
PEGGY LINDOO

Circulation/Distribution

SARAH SJOQUIST

Business Manager

ROBERT OAKVIK

EDITORIAL OFFICES: ARCHITECTURE MINNESOTA, 314 Clifton Avenue, Minneapolis, MN 55403. (612) 874-8771. NOTE TO SUBSCRIBERS: When changing address, please send address label from recent issue and your new address. Allow six weeks for change of address. SUBSCRIPTION RATE: \$12 for one year. \$2.50 for single issue. POSTMASTER: Send Form 3526 to ARCHITECTURE MINNESOTA, 314 Clifton Avenue, Minneapolis, MN 55403. Second Class postage paid at Mpls., MN and additional mailing offices. ADVERTISING AND CIRCULATION: ARCHITECTURE MINNESOTA, 314 Clifton Avenue, Minneapolis, MN 55403. (612) 874-8771. ARCHITECTURE MINNESOTA is published bimonthly. Printed by St. Croix Press, Inc. Color separations by PMSI. Copyright 1985 by ARCHITECTURE MINNESOTA (ISSN 0149-9106).

Carlisle introduces the roof that snaps on!

America's first non-penetrating, mechanically attached roofing system.

- Fast and easy to install
- Saves time and money
- Lightweight and versatile
- Carlisle-approved applicators
- Proven in Europe and America
- Flat or sloped roofs
- Warranted up to 15 years
- From Carlisle, America's largest manufacturer of single-ply roofing



ARCHITECTURAL CONSULTANTS, INC.

5500 Lincoln Drive, Suite 190, Edina, MN 55436 (612) 935-9800



It's all part of
being the best.

CARLISLE

Carlisle is a trademark of Carlisle Corporation.
©1984 Carlisle Corporation.

Minnesota Society American Institute of Architects

Board of Directors

Duane Thorbeck, FAIA, President
James O'Brien, AIA, President Elect
Leslie E. Formell, AIA, Treasurer
Duane Kell, AIA, Secretary
Richard Hammel, FAIA, Immediate Past President
Thomas Zumwalde, AIA, President Minneapolis Chapter

Arnold Lucke, AIA, President St. Paul Chapter
Darryl W. Booker, AIA, President Northeastern Chapter

Sara Schmanski, AIA, Director
Howard Goltz, AIA, Director
Edward Kodet, AIA, Director
Michael Wirtanen, AIA, Director
Charles Koneker, AIA, Director
Darrell Carlson, AIA, Director
Angelo Percich, AIA, Director
Craig Rafferty, AIA, Director
Mildred Friedman, Hon. MSAIA, Public Director
Lisa Winkelman, Associate
David Lawson, AIA, Regional Director
Beverly Hauschild, Executive Director
Peter Rand, AIA, Executive Director

MSAIA Publications Committee

Edward R. Frenette, AIA, Chairman
Scott Berry, AIA
Joan M. Bren, AIA
Francis Bulbulian, AIA
Joseph Buslovich, AIA
Patricia Carpenter
Elizabeth Close, FAIA
Juris Curiskis, AIA
Steve Edwins, AIA
Delano D. Erickson, AIA
David E. Erpestad
Laverne Hanson, AIA
Bernard Jacob, FAIA
John F. Klockeman, AIA
James I. Lammers, AIA
Joseph G. Metzler
Jon Monson, AIA
Craig Rafferty, AIA
Ralph Rapson, FAIA
Julia Robinson, AIA
Steven T. Schmidgall
Edward A. Sovik, FAIA
Sarah Susanka, AIA
Milo Thompson, FAIA
John K. Weaver, AIA

MSAIA Architectural Foundation

Frederick Bentz, FAIA
Lloyd F. Bergquist, FAIA, Secretary
Richard Faricy, FAIA
Richard Hammel, FAIA
Robert F. Jacobsen, PE
Peter Rand, AIA, Executive Director MSAIA
Kenneth Skold, AIA, Chairman
Saul Smiley, FAIA
E. A. Sovik, FAIA
A. J. Wilwerding, AIA, Treasurer

MSAIA Staff

Beverly Hauschild, Executive Director
Peter Rand, AIA, Executive Director
Jean Gorman, Production Manager/Staff Writer
Jan Kogel, Program Coordinator
Yvonne Larson, Executive Secretary
Peggy Lindoo, Advertising Sales
Linda Mack, Editor, Architecture Minnesota
Robert Oakvik, Director of Administration & Finance
Sarah L. Sjoquist, Word Processing Specialist
Judith Van Dyne, Director of Marketing

Minnesota Society
American Institute of Architects
314 Clifton Avenue
Minneapolis, MN 55403
(612) 874-8771

New venture for Stageberg/Rapson

The joint venture of the Stageberg Partners, Architects and Ralph Rapson and Associates has been selected to design the new headquarters of the Minnesota Society American Institute of Architects, to be located in International Market Square. The MSAIA is expected to move from its present quarters at 314 Clifton Avenue in Minneapolis to the former Munsingwear Building on Lyndale Avenue North and Glenwood Avenue in June 1985.

The alliance of the firms of James Stageberg and Ralph Rapson, principals, was chosen by a committee of the board of the MSAIA headed by Lloyd Bergquist of BWBR of St. Paul. Of the eleven firms which submitted proposals, the five interviewed were Meyer, Scherer and Rockcastle; Hills/Gilbertson with Del Westburg, interior designer; Mulfinger/Susanka with Robert Kalbac; and John Smith with Ron Sorenson. The Stageberg/Rapson proposal included J. B. Swedenborg Construction as the suggested builder.

"Any of the five finalists would have given us an outstanding design," said Peter Rand, executive director of the Minnesota Society of Architects. "Stageberg and Rapson showed a particular enthusiasm for the project, and had some special ideas, including an exhibit area for members' work. And Stageberg's firm has recently designed a new office for itself which is a very similar project."

The MSAIA will lease 1,900 square feet along the main entry corridor of International Market Square. With 26-foot high ceilings, there is potential for a mezzanine to accommodate the MSAIA and *Architecture Minnesota* staffs, which now number ten. A small conference room within the space will be supplemented by conference and meeting rooms available elsewhere in Market Square. "We plan to take full advantage of the resources of Market Square," said Beverly Hauschild, also executive director of the MSAIA. "Our society, along with the American Society of Interior Designers and the Minnesota Graphic Designers Association, will benefit from the new location at the heart of the design professionals' center. It will give us new visibility."

International Market Square will officially open in January, 1985.



BRW's design for Nicollet Mall development

Retail conservatory proposed for Nicollet Mall

In the last several years, many downtown merchants have abandoned the center city retail core in favor of shopping malls or festive retailing on the riverfront. But a proposed retail development called the Conservatory on Nicollet is expected to enliven the South Nicollet Mall area again and lure new shoppers downtown.

The proposed center will offer high fashion retail on the 800 block between Nicollet and LaSalle Avenues with a tenant mix of nationally known, highly respected fashion retailers and locally owned specialty retailers. At least two major restaurants are planned, along with smaller counter establishments featuring culinary specialties.

Conceived by Robert Dayton, owner of Harold on Nicollet, the center will not be a festive marketplace, but will resemble the world's great shopping streets, with multiple levels visible to passers-by through large windows and street corner atriums. Harold will anchor the center and will be remodeled to complement the traditional, elegant image of the Conservatory on Nicollet. The recently renovated 808 Nicollet Building adjacent to Harold will also be retained, and integrated into the development. The total building area will be 230,000 square feet, which includes 160,000 square feet of retail space and 20,000 square feet of office space.

The design by BRW Architects emphasizes the urban experience. The

Conservatory on Nicollet's masonry-and-glass facade will unify the block, with the Neo-Classical facade of the 808 Nicollet Building serving as the center's thematic springpoint. The street is also incorporated into the shopping experience with large glass corner atriums extending the full four-story height of the retail space to form proscenium openings. All above-ground levels of stores will be visible. The atriums will extend into the center's lower level where plans call for an underground connection to Dayton's 700 Under the Mall. Above ground, skyways will link its second level to buildings on the north, south and west and possibly across the mall.

When completed in late 1986, the Conservatory on Nicollet is expected to create 1,100 new jobs and generate more than \$35 million in gross sales during its first year of operation. The development by Mortenson Development Company is also expected to stimulate the South end of Nicollet Mall and help revitalize the downtown retail core.

A Post-Modern Radisson

Construction is underway on a new hotel/office complex in downtown Minneapolis on the former site of the Radisson Hotel next to Dayton's. To be called Plaza 7, the \$104 million, 36-story tower will contain a new 354-deluxe-room Radisson Plaza Hotel on the third through sixteenth floors,

Continued on page 118

What the best dressed ducks and ducts are wearing this year

There's no need to fly south this year. Our free Commercial and Industrial Insulation Standards manual is available to help Design Professionals determine their best insulation route.

The guide offers an outline of insulation materials and properties, system designs, applications, specification writing and maintenance and economic thickness programs. Call or write us soon for your free manual, and don't duck this opportunity to know your insulation better.

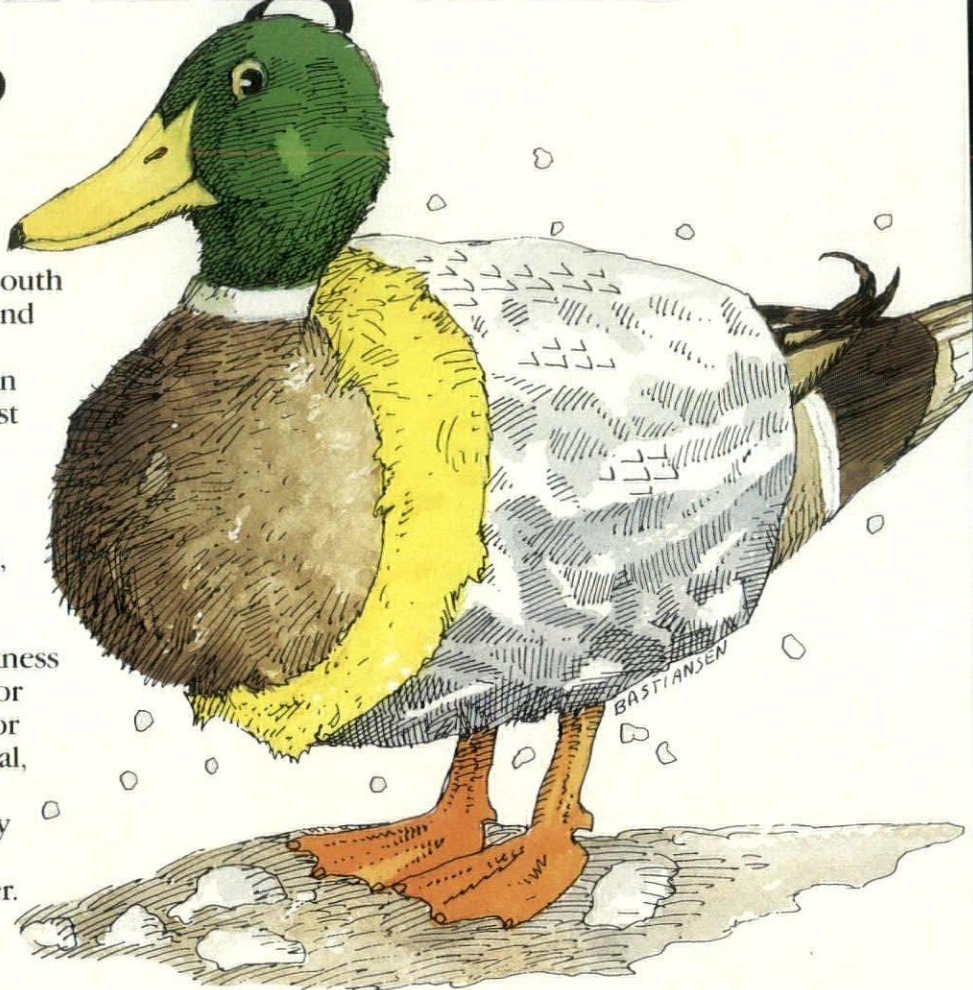

HEAT, FROST & THERMAL INSULATION EDUCATION FUND

(612) 646-2121 • 766 Transfer Road, Saint Paul, MN 55114



"The Professional Difference"

How many things in this world can you really count on? Interior Tropicals are the professionals that you can count on for all of your interior plant needs. We offer everything from complete design services to total care programs. You can count on us for top quality foliage and cut flowers to turn your business environment into a warm, friendly place to work.

511 Eleventh Avenue So. Minneapolis, MN 55415
(612) 333-1613

**Bringing people together with the land
in pursuit of a more meaningful balance.**

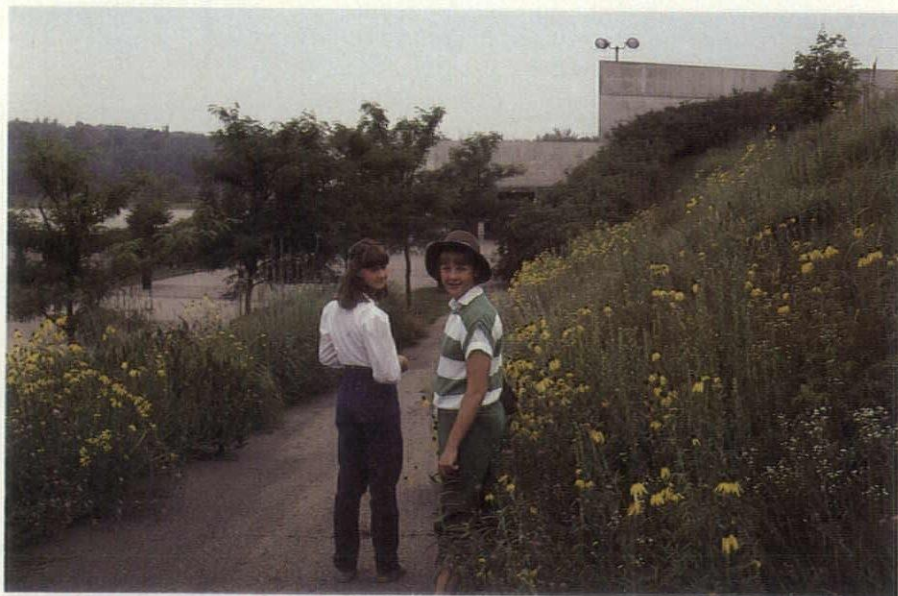

Prairie Restorations, Inc.

P.O. Box 327, Princeton, Minnesota 55371
(612)389-4342

Dedicated to ecosystem analysis, restoration, and management

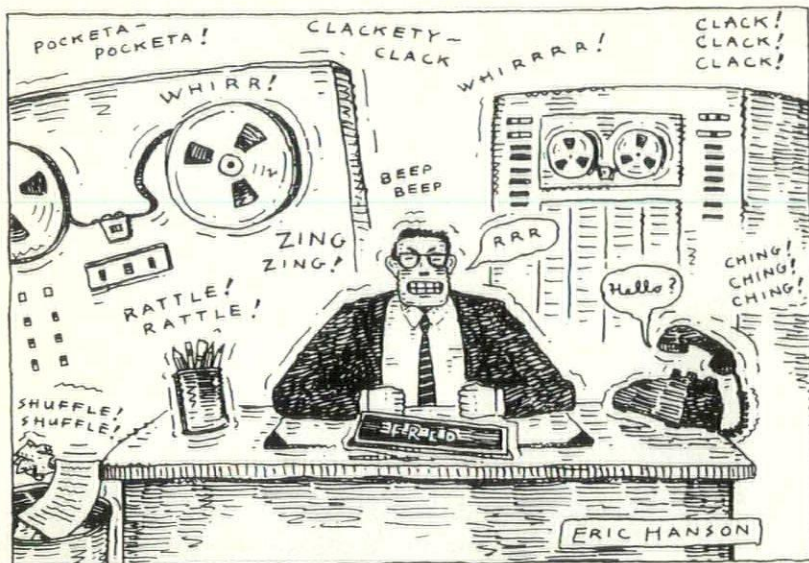

Sempatap[®]

from Switzerland

Soaks up noises like a sponge

Sempatap[®] is a unique new material from Switzerland which has excellent sound absorption benefits. Just 3/16" thick, Sempatap[®] can quiet your environment by absorbing 50-60% of the objectionable noises.

Installation is fast and clean. The material is applied to walls or ceilings in the same manner as wallcovering. You may choose a decorative and tackable jute surface or a substrate finish to be covered with paint or wallcovering. All materials are static-free and can be used near computers.

Write or call us for free samples and literature.

Consider some of the uses for Sempatap[®]:

Computer rooms	Restaurants	Gymnasiums
Condominiums	Indoor pools	Conference rooms
Cafeterias	Theaters	Libraries
Sound studios	Offices	Dental offices
Hallways	Party rooms	Boats

Sempatap[®] and Sempafloor[®] are distributed by:



Best Products, Inc.
1201 S. Cedar Lake Rd.
Minneapolis, MN 55416
612/374-9363



KOHLER

BOLD CRAFTSMEN
 SINCE 1873

KOHLER
 DISTRIBUTORS
 ARE

Baker Mfg. Company
 Minneapolis

Bartley Supply Co.
 St. Cloud and
 Brainerd

Goodin Company
 Minneapolis, St. Paul
 and Duluth

Graybow-Daniels Company
 Minneapolis

Heles Supply Company
 Worthington

Marshall Northwest Pipe Fittings, Inc.
 Marshall

Wilson Supply Co.
 Albert Lea and
 Mankato

ACCOUNT NO.

200300

TITLE NO.

19

NAME

AMERICAN INST. OF ARCHIT.
LIBRARY
1735 NEW YORK AVE, NW
WASHINGTON DC

ISSN NO. / ASSIGNED NO.

FREQ. BIND

1

FREQ. PUB.

0

BINDING CLASS

STANDARDIZED

PERM. CHANGE NEW TITLE

F B

IN OUT

TITLE PAGE

FRONT COVER

TABLE CONT.

BACK COVER

INDEX

ADS

TITLE

28 ARCHITECTURE
27 MINNESOTA

DATE SENT

24 (VOL) ~~12~~ 11
23 (YR) 1985

BINDERY COPY 1
PERIODICAL BINDING SLIP

KEEP LAST TWO COPIES FOR
LIBRARY. PLACE 1ST TWO
COPIES UNDER FRONT COVER.

MATERIAL COLOR

31

PRINT COLOR

B

PANEL LINES

BINDERY USE ONLY

HT 8
111

1417

PRINT DATE

05/15/85

06/84

CH 04/85

436050

CHANGING INFORMATION (BINDERY USE ONLY)

- SEW-THRU-FOLD (MACHINE)
- SEW-THRU-FOLD (HAND)
- NO TRIM
- POCKET/CLOTH
- STUBBING
- EXTRA COLLATION
- SPECIAL BACK CUTTING
- EXTRA TIME
- SEPARATORS
- POCKET/PAPER
- SECTIONING
- MINUTES
- MINUTES
- MINUTES

SPECIAL INSTRUCTIONS

- DO NOT TRIM
- SEW-THRU-FOLD
- BIND INCOMPLETE
- POCKET/CLOTH
- SEW-THRU-FOLD
- POCKET/PAPER

02/12/82 CM 04'82
06/84

#32020

(2)

STANDARDIZED

1 0

11

WASHINGTON
1232 NEW YORK AVE. NW
LIBRARY
AMERICAN INST. OF ARCHIT.

52 (YR)
54 (VOL)

52 IMMEDIATE
58 ARCHITECTURE

509300

18



THE BOLD LOOK
OF **KOHLER**

In the world of Kohler form and function emerge triumphant. Here, a Kohler Faucet in cast brass. For a complete, full-color catalog of imaginative Kohler concepts for the kitchen, bath, powder room and spa, contact your Kohler dealer listed in the Yellow Pages or send two dollars to Kohler Co., Department AJD, Kohler, Wisconsin 53044.

Sears delivers more than just the Kenmore name.

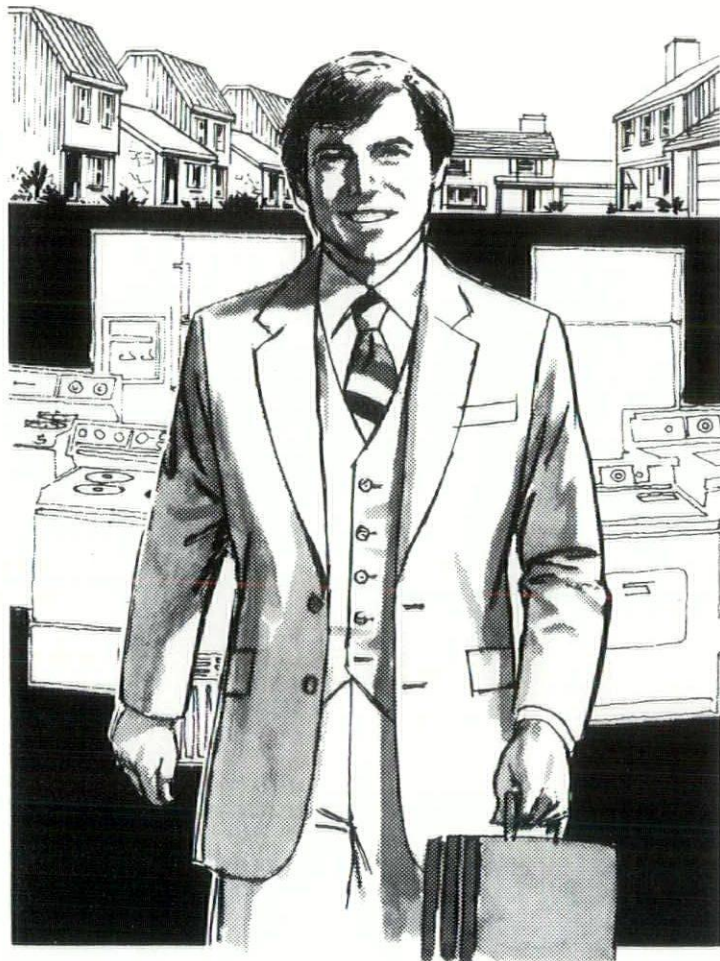

Professional sales staff

As an organization within Sears, Roebuck and Co., we are staffed with professional sales and service personnel who are qualified to handle your needs. Your Sears Contract Sales representative is ready to assist you with model and feature selections. We help plan availability/delivery time schedules. And, our representative can help with leasing arrangements, too. Depend on us ... we deliver.

Depend on Sears Contract Sales...we take your business seriously.

SEARS
Contract Sales

**SERVING THE
BUILDER
AND
INDUSTRY**

A wide selection of appliances to meet your needs

Hundreds of models, styles and colors! Sears Contract Sales has practically everything you need for your commercial and residential appliance needs. Washers and dryers. Ranges, refrigerators, disposers, dishwashers, microwave ovens, compactors. Even built-in A/C and fireplaces! With a full range of models ... from basic to feature-packed. And in a choice of popular colors to fit beautifully with most kitchen decorating plans. A great source for all your appliances.

What you need, when and where you need it

Sears nationwide distribution system is ready to serve. One range or one-hundred refrigerators. Mix one of each or hundreds of each. We'll help schedule to your timetable and we'll deliver your merchandise when and where you need it.

Dependable performance

Kenmore appliances are designed, built and tested to assure you the reliability and performance you've come to expect from our products. Each model is put through a series of rigorous laboratory tests.

Sears nationwide service

One call ... that's all for Sears Contract Sales Service! One call puts your customers in touch with one of our 17,000 service technicians. Each is hired and trained to work only on Kenmore appliances. Our 16,000 trucks are stocked with parts necessary for most service situations. Service ... parts availability you can depend on.

SEARS CONTRACT SALES

2700 Winter St., N.E. • Minneapolis, MN 55314
(612) 379-5780- Metro Area
(800) 462-5324- Minnesota
(800) 328-5415- Wis., N.D., S.D., I.A.

notable notes



Downtown Biwabik

Biwabik for tourists

Not only individuals, but communities can be enterprising entrepreneurs. The citizens of Biwabik, Minnesota with a population of 1,450 and an unemployment rate of forty percent have joined together and decided to give the old mining town "a facelift," to take advantage of the state's encouragement of tourism as well as the town's proximity to the newly renovated Giant's Ridge ski area—which has been chosen as an Olympic training center for winter events.

As an initial step, community representatives invited the Governor's Design Team, a part of the Minnesota Quality Environment Project, to assist in developing a basic concept and assessing the area's potential. A Design Team visit involves intensive workshops with townspeople and volunteer design professionals—landscape architects, architects, and urban planners—to generate ideas about downtown renovation, beautification, parks, and new development potential.

In late October, the sixteen-person team headed by Peter Seyfarth, architect, held a three-day workshop in Biwabik, which included two town meetings. "They were a great success," according to Mark Flaherty, Director of Development in Biwabik. "Seventy to 80 people turned out, and we broke into smaller discussion groups led by a professional moderator. The second night, the team came back with sketches and suggested design solutions and more discussion. Everyone was pleased."

Some of the suggestions were for new development in the surrounding lake areas. Others related to sprucing up the downtown and creating a town image or theme. (One idea that was almost unanimously rejected was to develop the image and theme of an old mining town. "We are an old mining town," Flaherty says, "and we want to change that image.") A more popular idea was to cultivate the Old European heritage of the town, capturing some of its ethnic melting-pot qualities.

A suggested design solution to problems in a nearby campground was to re-position wayside road stops, playgrounds, and beaches. An innovative suggestion for a tourist information center was to have it established and run by the Senior Center, which is located on Main Street. Moving the gazebo in the Biwabik city park from a nearly hidden and unfrequented area to a main focal point will upgrade community events like the Fourth of July parade and the Octoberfest. "Now we can stop making music and giving awards from a flatbacked truck in the middle of the street like we've been doing," Flaherty says. The park is strategically located on Main Street bordering the commercial area, and will be an important place for summer events.

Though Biwabik aims to be a year-round tourist attraction, its heaviest traffic will presumably come with the 50,000 recreational skiers expected at Giant's Ridge, as well as the winter visitors for special sports events such as the Biathlon, and the American Mesabi Cross-Country Race.

Biwabik was the sixth Minnesota town visited by the Governor's Design Team. Others have been Delano, Dassel, Prior Lake, Payne-Arcade, and Atwater. Lisa Winkleman, architect with Williams/O'Brien Associates is project chairman of the Governor's Design Team. The teams are sponsored by the Minnesota Society of Architects, the Minnesota Society of Landscape Architects, and the Center for Community Studies of the University of Minnesota.

Biwabik is currently in the process of selecting an architectural firm to do its urban design plan.

Minneapolis Profile published

Last fall the Walker Art Center hosted the symposium *Minneapolis Profile 1983*, in which four center city projects were presented in a public forum. The Art Center's *Design Quarterly 125*, published by the MIT Press, Cambridge, Massachusetts and London, England, documents the symposium with photographs of the Minneapolis projects—Piper Jaffray Tower, 701 Fourth Avenue, Riverplace, and City Center—and an abbreviated version of the presentation made by the symposium's opening speaker, the distinguished Dutch architect and author Rem Koolhaas. Also included are excerpts of the remarks made by the six panelists who critiqued the projects.

The distinguished group of panelists included Adele Chatfield-Taylor, Executive Director, New York Landmarks Preservation Foundation; Michael Dennis, Professor of Architecture, Harvard University; Joseph Giovannini, architectural writer, *The New York Times*; Martin Krieger, lecturer in the Department of Urban Studies, MIT; Robert Maguire, Los Angeles developer; and Jaquelin Robertson, Dean, School of Architecture, University of Virginia. They discussed each project included in the symposium in terms of what it would bring to the city, how it relates to its neighbors, how it expands Minneapolis' urban amenities, and its characteristics as architecture and urban place.

Design Quarterly 125 is available at Walker Art Center's Book Shop for \$5. Review copies are available through the MIT Press, Journals Department, 28 Carleton Street, Cambridge, Massachusetts 02142.

DATASOURCE and AUTOCAD

The Missing Pieces in Micro-Computer Aided Design



AUTOCAD™

The easy to use, **AFFORDABLE** solution puts CAD in your office today! Low cost — fast payback!

No prior computer experience necessary. From first draft to final copy, AUTOCAD takes you each step of the way, reducing time spent on editing and modification.

Basic Features:

- Text
- Lines
- Circles
- Arcs
- Traces
- Solids
- Arrays
- Hatching

Advanced Features:

- Dimensioning
- Zoom (one trillion to one)
- Rotation
- Hidden Lines
- Unlimited Number of Layers
- Dynamic Dragging
- Mirror Image
- Shapes/Blocks

Available from Datasource:

- Full System Configuration or Software Only
- Technical Support
- Training/Installation
- Lease/Purchase Financing
- Full Systems Start at Under \$10,000

**AUTOCAD is compatible
with a wide range of:**

- Plotters
- Digitizers
- Micro-Computers
- Digitizing Cameras
- Other Software

DATASOURCE

DATASOURCE SYSTEMS MARKETING CORP.

Your source for micro software and hardware™
7450 Washington Ave. So.
Eden Prairie, MN 55344

Call Today for a Free Demonstration
1-612-944-5113

Outside Minnesota call
1-800-328-2260

Also available from DataSource:

**"The Micro Computer
Graphics Specialist"**

The initiatives of an impatient governor

By Linda Mack

"We came, we saw, we did," could well be Governor Rudy Perpich's motto. He has an unpretentious, forthright and, above all, activist approach to life. And when applied to the political world of Minnesota where he wields considerable clout, it makes for a sense of movement which seems to be unstoppable.

The tangible evidence of many of Perpich's initiatives are construction cranes on the horizon. But Perpich dismisses suggestions that he likes to build just to build, à la Nelson Rockefeller. "The buildings come to fulfill other needs," he said in a recent interview at the Governor's Residence.

Thus, a new women's prison in Shakopee and a model state hospital facility at St. Peter are being built because "there was a social need." Construction at the University of Minnesota, which had halted after the new Law School was built, is underway because "we need to prepare Minnesota for the future. Even though the money crunch was on, one of the first things I pushed for when I came back to the governorship was the Music Building at the University." With the new Institute of Technology and the Humphrey Institute for Public Affairs, major sections of the University of Minnesota campus are under construction.

Perpich's commitment to the arts is deep felt and not elitist. "I firmly believe that you can soften our technological age through the arts," he said. "Our environment got fouled up when engineers studied engineering and nothing else." "Our years in Vienna," Mrs. Perpich agreed, "gave us a different perspective. There they live the arts on a daily basis. It's not an extra. We'd like to see that here."

That idea has been translated into action in several ways (and for Perpich ideas do not exist without being translated into action). One percent of state construction budgets must now go for art. Funding for the State Arts Board was restored to higher levels. And a major new initiative for a state arts high school and resource center has been undertaken (Mrs. Perpich personally sat in on legislative hearings on fund-



The Perpiches at home

ing for the project). "When you put arts *versus* jocks before a schoolboard, the jocks win every time," says the Governor. "In northwestern Minnesota, district after district has no arts program at all. It's a void."

A talk with a governor who absorbs ideas and transmits them to the state he loves

Perpich's sense of history is just as solid. His thrust to improve the Capitol area equals the original impetus of the last century. The restoration of the Capitol itself has been undertaken. State offices are being reorganized, and a new Judicial Building will be built. The \$40 million State History Center is now on track, to be built on the Miller Hospital site near the cathedral. And another history center is under discussion—this time a national center to interpret the history of labor. "Young people don't understand why labor was important," said Perpich. "There's nowhere in the United States that story is being told. Minnesota is the logical place to do it." The thrust in the Capitol area will be capped by the newly announced sculpture park for the Capitol Mall. For that project, Perpich expects

to attract private funds, as he and Mrs. Perpich have done for the restoration of the Governor's Residence.

If all this sounds overwhelmingly ambitious, don't underestimate the Governor's ability to deliver. Over ten years ago, Perpich decided to develop an interpretive center on the Iron Range. He pushed it through legislative sessions, pulled money from the Iron Range Rehabilitation Board, and the \$6 million Iron Range Interpretative Center near Virginia now attracts 350,000 people a year. "My concern," says Perpich, "was that they were bulldozing our history. The old-timers would have died off. There literally would be nothing left."

Other interpretive centers have followed and the Iron Range center has recently expanded, with further legislative support. This election day, Perpich took internationally acclaimed architect I. M. Pei to tour the nearby iron mine pit to discuss the possibility of a hotel in the pit. Perpich and Pei also toured the Giant's Ridge ski area, which will become an Olympic cross-country ski training area, and the downtown Minneapolis sites being considered for the state convention center.

Perpich's respect for Pei can hardly be faulted but it does raise the recurring question about the Governor's attitude toward the state's own architects. It became an issue soon after he took office when he announced that Scandinavian architects should be imported to design Minnesota projects. "There are still architects that won't speak to me because of that," says Perpich. Recent statements have not done much to erase the impression that Perpich's enthusiasm for local architectural talent is not overflowing. "We need fresh talent," he says. And no one can deny that. With Perpich's desire to implement what he sees, an educational tour of Minnesota architects' best projects might raise his enthusiasm for local talent.

The issue will become a live one, with jostling for the architectural commission for the convention center already occurring. Perpich has a commitment to the best for Minnesota and a desire to express the state's qualities in the built environment. His activist administration provides both numerous opportunities and a challenge for Minnesota architects.



Barkman Concrete Ltd.

Pre-cast concrete landscaping products.

Contact: Ken Giesbrecht
Barkman Concrete Ltd.
P.O. Box 1179
Steinbach, Manitoba R0A 2A0
(204) 326-3445

LION INDUSTRIES

Electric and dual fuel home heating products.

Contact: S. Robertson
Lion Industries Ltd.
35 Trottier Bay
Winnipeg, Manitoba R3T 3R3
(204) 475-8393

Indal Wall Systems Ltd.

High performance curtainwall window and sloped glazing systems.

Contact: Alan Greenwood
Indal Wall Systems Ltd.
1111 Chevrier Blvd.
Winnipeg, Manitoba R3T 1Y2
(204) 452-8007

Nienkamper

Classic designs in seating and tables.

Contact: Klaus Nienkamper
Nienkamper
300 King Street East
Toronto, Ontario M5A 1K4
(416) 752-2575

Local Contact: Marjean Telke
Telke Associates
(612) 454-0507

intalite

Open cell and decorative architectural ceiling systems.

Contact: Stanley Diamond
Intalite Inc.
9855 Meilleur Street
Montreal, Quebec H3L 3J6
(514) 382-2793

Local Contact: Jim Tegan
Tegan Marketing Inc.
(612) 475-1340

Pan-Brick Inc.

Exterior insulated brick veneer products.

Contact: Wayne Ready
Panbrick Division
Alsip Brick and Tile Company
#1 Cole Avenue
Winnipeg, Manitoba R2L 1J3
(204) 667-3330

Local Contact: Gen Ginter
(612) 881-1508

Kingsway Resources

Colored, polyester-protected aluminum shingles for pitched roofing.

Contact: Ed King
Kingsway Resources Inc.
101 Bowser Street
North Vancouver, BC V7P 3H1
(604) 984-0377

Canadian Consulate General
Attn: Margaret Mearns
15 South 5th Street
Minneapolis, MN 55402
(612) 333-4641

Canadian Consular offices can assist you in responding to your building project and interior design assignments with outstanding products provided from these and other Canadian suppliers

Canada



Custom bedroom suite furniture for hotels and commercial institutions.

Contact: Larry Allwood
Sellkirk Wood Industries Ltd.
1390 Church Street
Winnipeg, Manitoba R2X 1G4
(204) 633-1047



Heat exchangers.

Contact: Lucille Frith
The Air Changer Company
334 King Street East
Toronto, Ontario M5A 1K8
(416) 947-1105

Local Contact: John Tushie
Alternative Power Marketing
(612) 941-9585

Smed
Manufacturing

Wood office systems

Contact: Mogens Smed
Smed Manufacturing
77403 30th Street SE
Calgary, Alberta T2C 1N6

Local Contact:
Demo/Christensen/Barker
(612) 874-1550

Western
Pride
Siding

Window units of superior insulating value, security, and durability.

Contact: W. A. Kolodka
Western Pride Siding Ltd.
1194 Main Street
Winnipeg, Manitoba R2W 3S7
(204) 589-6519

Super-Lite

Full line of decorative lighting fixtures.

Contact: M. W. Goldack
Super-Lite Electric Mfg. Ltd.
1901 Logan Avenue
Winnipeg, Manitoba R2R 0H6
(204) 633-9533

Zero
Energy
Products
Ltd.

Residential and commercial air-to-air heat exchangers and hot water forced air furnaces.

Contact: Bob Dyck
Zero Energy Products Ltd.
#1 805 56th Street East
Saskatoon, Saskatchewan
S7N 5Y9
(306) 934-1652

Labatt's
BEER·BIERE

Zonal
Control
Systems

Zonal air conditioning monitors and controls.

Contact: C. F. Lunn
Zonal Control Systems, Inc.
941-D Erin Street
Winnipeg, Manitoba R3G 2W6
(204) 774-4481

ORNAMENTAL PLASTER CEILING TILES

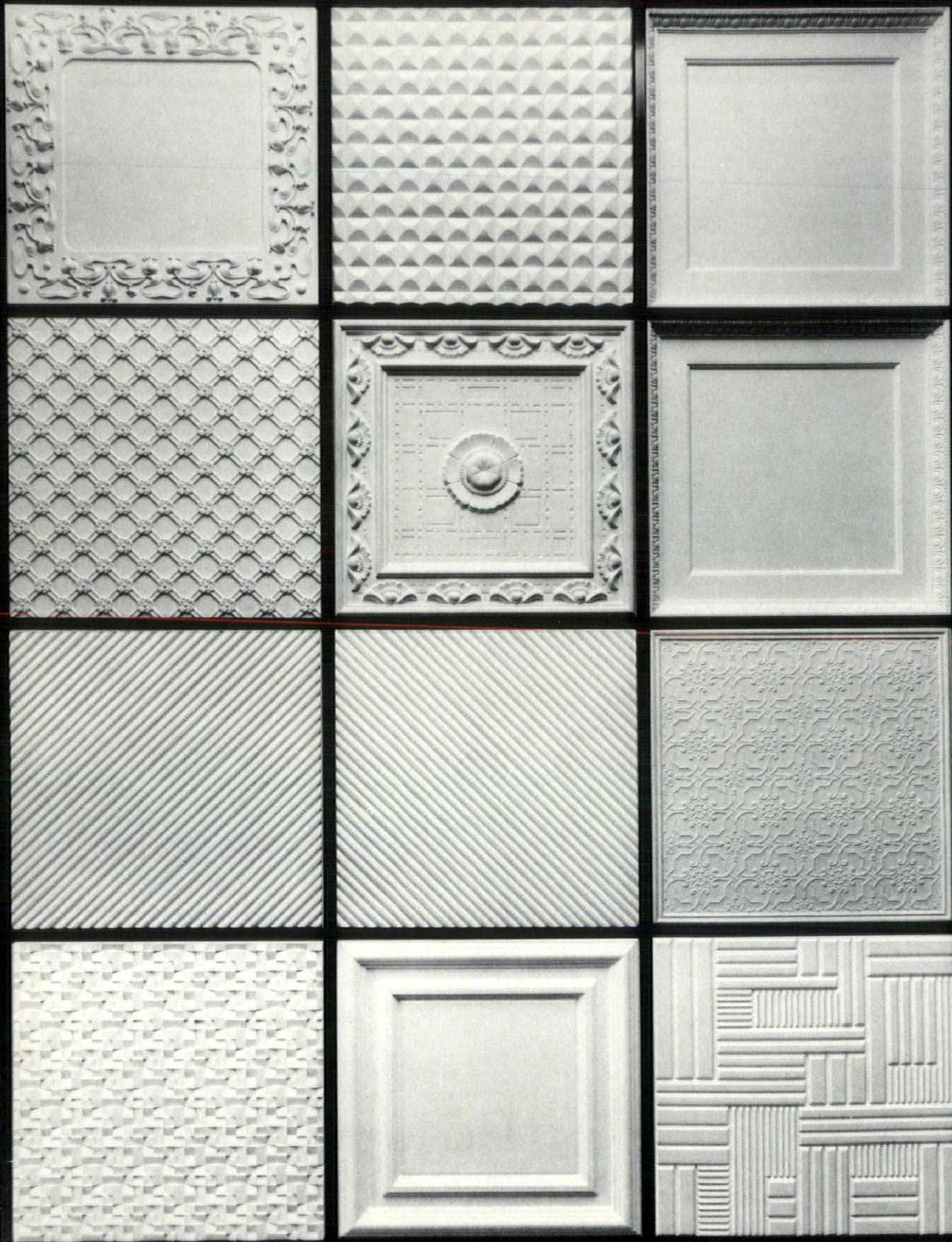

ABOVE VIEW, INC.

241 East Erie Street
Milwaukee, WI 53202

[414] 271-4477

opinion

Mixing our architectural metaphors

By Richard Varda, AIA

In a recent address to the Royal Institute of British Architects, Prince Charles stunned the audience by declaring: "For far too long . . . architects have consistently ignored the feelings and wishes of the mass of ordinary people . . ."

More and more people are sharing the Prince's view, as the rise of Post Modernism testifies. Modernism drove a wedge between architecture and the public. Architects rejected all historical styles—despite their value as familiar and understandable architectural vocabularies—and used new vocabularies based on geometric abstraction and the machine esthetic. Buildings did not communicate messages about basic human values: security, shelter, warmth, romance, pride, cultural fulfillment, social stability. As a result, the profession has lost its understanding of the way people perceive architectural symbols and compositions. More fundamentally, the profession and its leading critics are not creating and evaluating buildings with people's emotional responses in mind.

To understand how the human eye perceives architectural patterns, we should understand how the human mind perceives patterns in general. Melvin Konner, in his book on biology, behavior and emotions, *The Tangled Wing*, describes this documented emotional response to patterns: If a pattern is too similar to a remembered configuration, it evokes no interest. If a pattern is partially similar to a remembered configuration, it provokes arousal and attention. When the unrecognized portion of the pattern can be resolved by additional review of mental associations, it creates pleasure. If it is not resolvable, it leaves anxiety.

A look at four new Twin Cities buildings will illustrate the distance between architects' use of patterns and the way patterns are perceived.

The new pool building at Macalester College in St. Paul is an addition to a classically symmetrical Italian Renaissance athletic building. It sends a complex message to people by experimenting with classical symbolic

elements, inventing new geometric motifs and contrasting with certain parts of the original building.

The arches are a case in point. Virtually all masonry arches have a single center point and form a smooth arc that expresses the transmission of the bearing weight to the end of the span. At Macalester, however, the semicircle

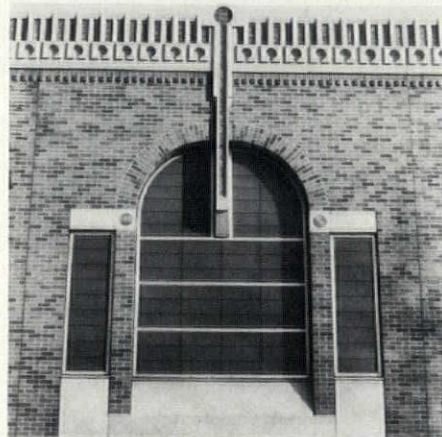

Macalester Pool addition
Leonard Parker Associates

is split by a dramatically vertical keystone. The arch seems to be buckling under the vertical force of the keystone wedge, thus reversing the normal sense of stability that the keystone conveys.

The invented language of decorative geometric motifs also evokes unusual allusions. It is dominated by a tall cornice with deep vertical reveals and geometric trim that has few direct references to traditional cornices. The mind searches for the intended association and finds Mayan temples or 1960s pre-cast Neo-Classicism.

The contrast between this heavy unconventional detailing and the refined Italianate stone trim of the original building is reinforced by the contrast between other architectural elements. The old roof is hipped while the new is flat. The old facade has a light open colonnade of arches on columns, while the new one has Palladian windows sliced out of the masonry wall.

What does such a mixture of visual elements say to the observer? In a recent research study conducted by Professor Linda Groat of the University of Wisconsin-Milwaukee, non-designers were asked to react to new architecture in historical contexts. The study concluded that people judge compatibility more by the facade treatment

and roofline of a new building than by its massing or siting. Observers also enjoy the introduction of contrasting contemporary elements, but they prefer that some exact replication of specific details such as windows or ornament occur.

Certainly variation from an established context can be stimulating, but when it becomes too contradictory, it can confuse and alienate. Too often the designer's drive for originality and uniqueness comes before the observer's desire for continuity, order and limited surprise.

Rather than using a complex vocabulary of symbolic elements, the new MTC Northside Facility (for which I was project designer), uses contrasting materials and a few simple symbols. Metal details contrast with a dominant vocabulary of brick load-bearing walls. The brick walls have gables, arches and punched openings that are typical masonry forms in the nearby warehouse district. The metal elements add a machine esthetic symbolic of 20th century industrialism and evoke the function of the complex as a major transportation facility.



MTC Northside Facility
Setter, Leach and Lindstrom

The interaction of the brick and metal was carefully developed in the sprawling single-story garage building. But on the five-story office block, a significant detail obscures the contrast and so diminishes it. Here, the metal side walls were placed almost flush with the edges of the masonry end walls. As a result, the intended reading of the metal as a hollow infilling between the heavy solid end walls is lost, and both sur-

Continued on page 116

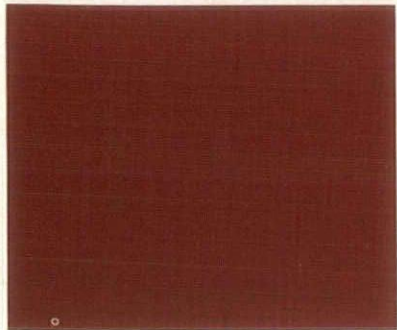

EVANS LOSO KAISER

AGI
BRETTFORD
CENTRAC
COMFORTO
HAMILTON
HARDWOOD HOUSE
MARK TRENT

Visit our new showroom in the new International Market Square, Suite 519.

Evans, Loso, Kaiser & Associates Inc
Manufacturer's Representatives

275 Market Street Suite 519
Minneapolis, Minnesota 55405
Telephone 612 339 5880

ENGINEERING REPRO SYSTEMS

**If you need 36" wide copies,
you have to call us. If you need quality
reproduction, you'll want to call us!**

(612) 559-2073

- Large Document copies 36" x ANY LENGTH on our SHACOH 920
- Diazo Reproductions—Bluelines—Blacklines—Sepia Paper and Mylar
- Kodak Ektaprint Copies 8½" x 11"
- G. B.C. Binding for Spec Books
- Vacuum Frame Overlay Composites

CLOSETS. TAILOR MADE.

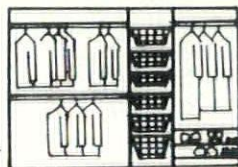

We call it space planning. And we help design closets and all other working and storage spaces.

Designworks' experienced space planners in our Minneapolis, St. Paul and Edina stores work with the largest inventory of organizing products in the Midwest.

We have a tradition of service and quality, with thousands of Designworks closets in apartments, condominiums, bungalows and mansions across the area.

Call us for free planning. We can come to your office or home, or you can bring your space measurements to our commercial division.

Closetmaid® and Elfa distributors.

designworks

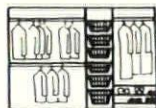

Minneapolis
2817 Hennepin Ave.
872-0330
Commercial
division/retail

St. Paul
1053 Grand Ave.
224-1342
retail

Edina
5027 France Ave.
926-3822
retail

**IT TOOK MICHELANGELO
FOUR YEARS TO DECORATE
THE SISTINE CHAPEL.**

**WE COULD HAVE DONE IT
IN FOUR DAYS.**

But, instead of working with
paints, we work with photographs.

At Photographic Specialties,
we can make Cibachrome®
prints or transparencies large
enough to cover an entire wall
or ceiling. And we can make them
from virtually any photograph.

So you can use a photo of
the outdoors, for example, to
open up a small room. Or use
large transparencies to display
products in a sales office. The
only limit to their usefulness is
your imagination.

And Cibachrome prints
won't fade. They may not last as
long as Michelangelo's master-
piece. But only time will tell.



PHOTOGRAPHIC SPECIALTIES

225 Border Ave. No.,
Minneapolis, MN 55405
Phone (612) 332-6303

TO: Corporate Executives, Developers,
Architects, Real Estate Investors,
Home Owners

RE: Mature Trees (up to 40' tall)

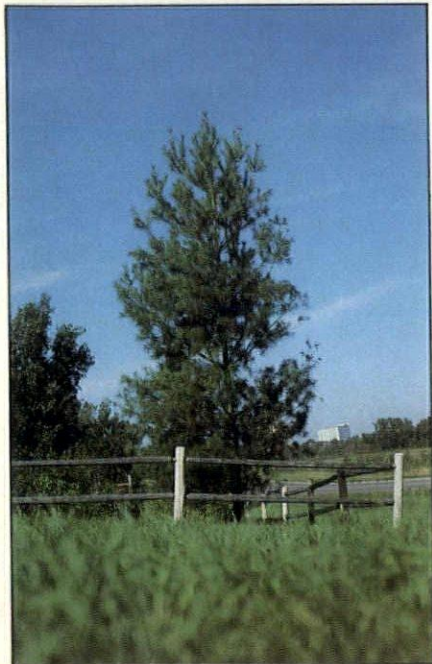

Dear Ladies and Gentlemen:

Harmonious Landscape Architecture specifically designed with large trees, results in the following rewards:

The property benefits dramatically with immediate energy savings, an established looking landscape, immediate beauty, increased sales, increased property value, and peace of mind.

Fall or spring is an excellent time for planting and upgrading your property with trees. Consider Minnesota Valley Landscape; and what large trees can do for your land, corporate headquarters, housing project, school or hospital, apartment building or home.

Our goal is land and people in harmony, profitably.

Sincerely,

Allyn A. Lindstrom, President

minnesota  valley
LANDSCAPE INC.
9700 west bush lake rd., mpls., mn 55438/944-1626

Canyons in the city

Not so long ago I was asked to name the most urban place in downtown Minneapolis. My ready reply: First Avenue North in the warehouse district.

It was not a typical response in a city that boasts Nicollet Mall, a sophisticated skyline and urbane riverfront development. But nothing says city quite so clearly as walking the warehouse street from the Commercial Building to the Kickernick.

The dark hulks of buildings come right up to the sidewalk to form an urban canyon. Their large windows reveal what is inside. They are four to seven stories high, impressive but not intimidating. Brickwork, stone details and terracotta carvings give each an almost personal distinction. Built to hold hardware, artificial limbs, paper supplies, and fruit, these buildings are among the city's most humane.

It was their gritty artfulness as well as their expansive space which first attracted artists to the warehouses. With the help of Artspace Projects, a non-profit resource organization, many of them found room to be creative. Restaurants followed. (Could one talk about the Minneapolis warehouse district without mentioning that venerable institution, the New French Cafe?) At the same time, Butler Square, a bird of a different feather, broke the barrier of Hennepin Avenue and brought the middle class onto the warehouse scene. Other developers took note, and some of the city's best cafés, shops and art galleries started lighting up the warehouse windows. Once the spark of reuse was ignited, it moved down First Avenue like wild fire.

The story is not unique to Minneapolis. It is happening in St. Paul's Lowertown and all across the country. Its upbeat tone is dampened by the shockingly inevitable dislocation of artists as other uses make their space too valuable. The urban pioneers move on, trying to stay ahead of the developers' rising leases.

But another threat to the area has reared its head. On every planner's map of Minneapolis, the dotted lines show the future skyway system crisscrossing the warehouse streets. Developers have been planning for its construction, and, with the convention center planned back of Butler Square, the warehouse district is set for skewering.

Let me say that this would be grounds for urban uprising. Of course we need climate-controlled walkways. We need to get from our cars in new parking ramps to our offices. We need to get from IDS to the art galleries in the Wyman Building even when the weather is harsh. We need to get to the New French Cafe.

But to travel through the warehouse district in skyways may just eliminate the reason for going there. That uniquely urban experience of walking the warehouse street will be gone. The urban canyon will be bridged.

Both the city and those who have invested money in the district should worry about that. The banner of economic pressure will be raised for skyways. But it may rightly belong in the other camp: to make this area just another part of town may be its demise.

Can all-season pedestrian pathways be something besides skyways? Can they be skylit arcades winding through alleyways just below ground? Many warehouse basements have loading docks along the alley that would make natural storefront openings. Is it possible to dip under the streets rather than span them? A spring symposium at the Walker Art Center on urban pedestrian pathways promises to generate further ideas. This is the time to start thinking.

Now turn the page and feast your eyes on the visual pleasures of the Minneapolis warehouse district. And when you look at the first photo, imagine a skyway across it.

Linda Mack

Linda Mack
Editor

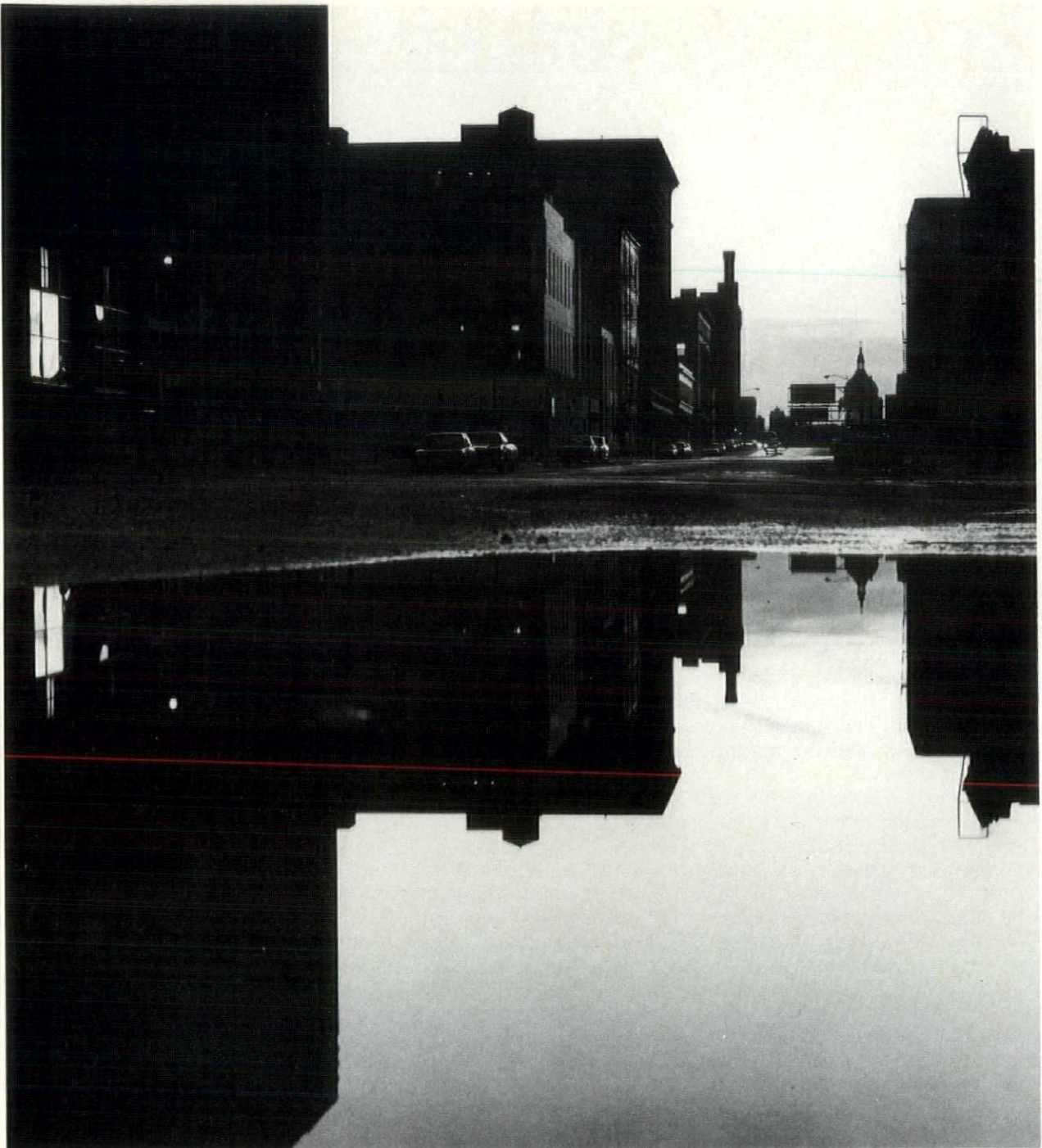

*Sunset on Second Avenue:
industry turned art*

THE ART OF WAREHOUSES

Photography by George Heinrich in the Minneapolis warehouse district

*Warehouse people at the
Bockley Gallery*





*The Vermillion Editions opening
at the Bockley*

*Jon Oulman in his hair salon/
photography gallery*



WAREHOUSES



*Thomas Barry Fine Arts shows
Daniel Mason paintings, Donald
Gahr beasts*

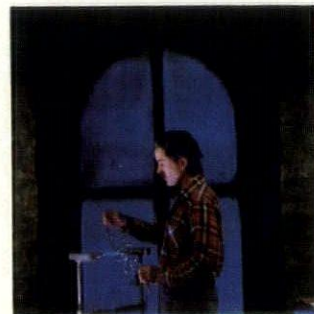

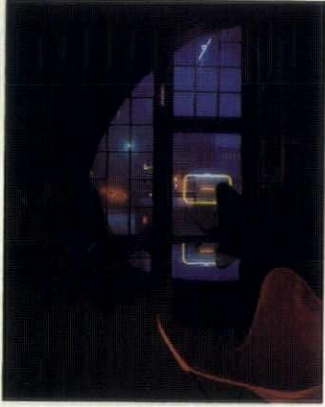

Signs of new life: neon in warehouse windows

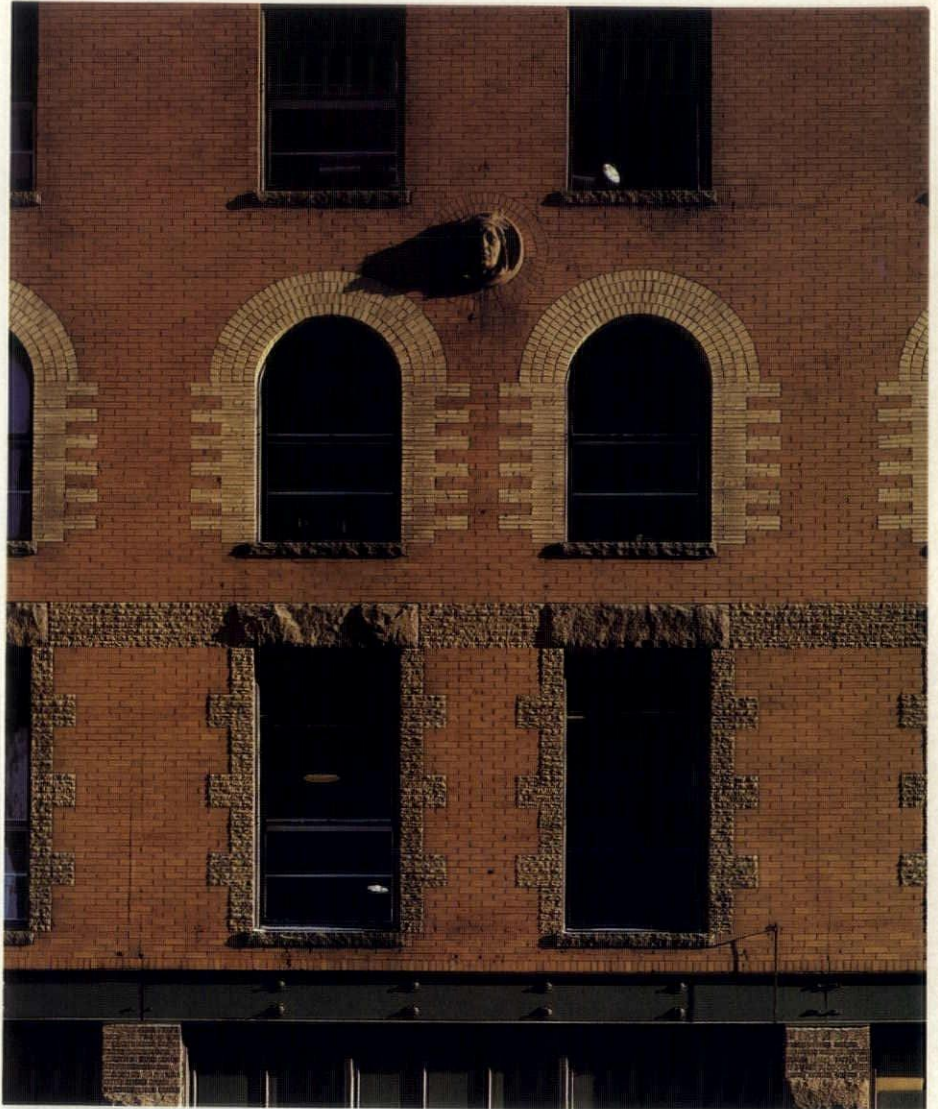

The Artifical Limb Building: brick, rough stone, and an Indian head



(Left to right) A warehouse unrenewed: strength and grace for industry. Neon artist Brad Jirka at work at the American School of Neon. Butler Square aglow through the windows of Jon Oulman's salon/gallery. A fluted column

WAREHOUSES

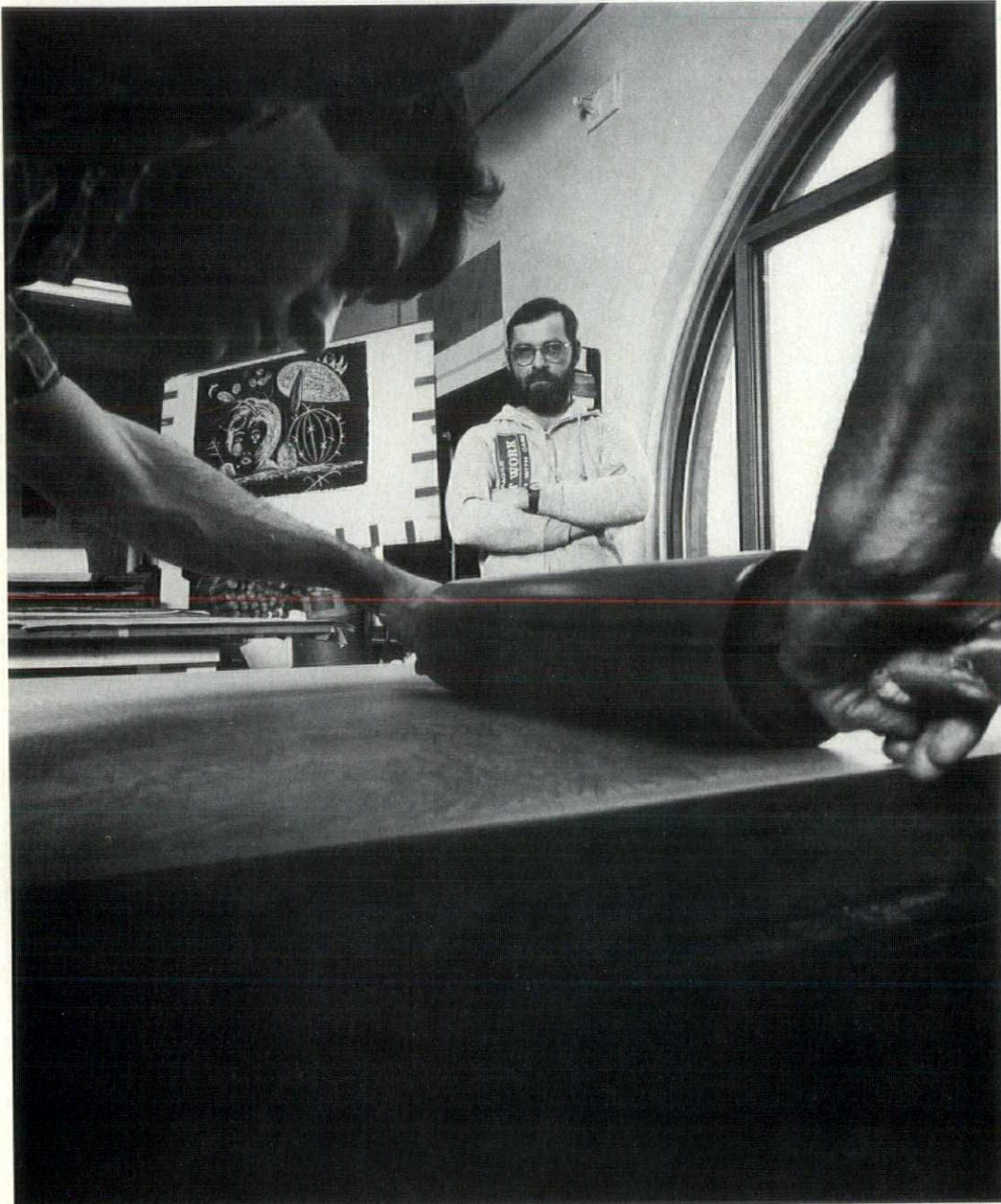

Masterprinter Steven Anderson looks on as a T. L. Solien print is inked at Vermillion Press



Sparse space for women's art in the WARM Gallery

*The Theatre Club presents
Maxim Gorky's Lower Depths in
a warehouse basement*



*First Avenue North: a gritty
urban canyon*



Smashing quarters from a wreck of a hotel



Photos: Judy Olausen

The finished look of the Olausen-Sundstrom living space belies the fact that it is put together from objets trouvés. The marble slab on the kitchen counter (right) came from a bank teller's cage via a junkyard. The stained glass window and Art Deco light sconce were ripped out of buildings under demolition, and the sleek ceiling fans cost \$75 at an industrial supply company.

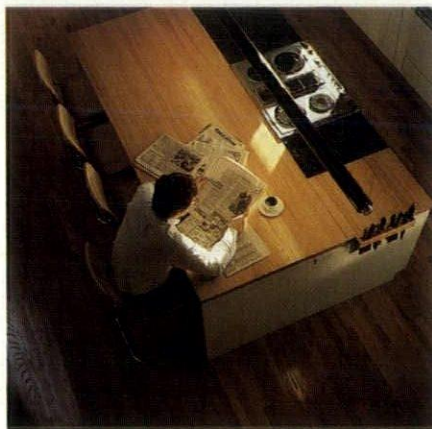

Photographer Judy Olausen spent ten years looking for warehouse space before finding this unprepossessing building on Washington Avenue north of downtown Minneapolis. It was still a residential hotel of the down-and-out variety, and it was filled with the remains of a century of comings-and-goings: salesmen's samples, stoves, doorplates, douches, and dirt. After a summer of shoveling out debris, and a winter of painting, tiling, finishing

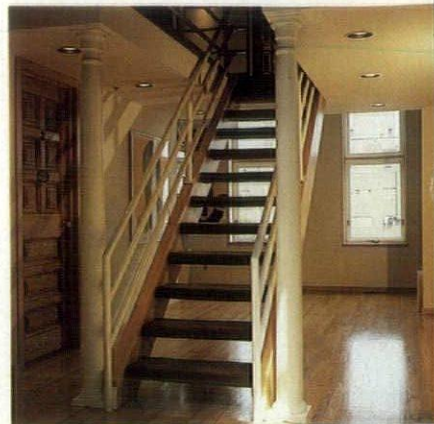

floors and more, Olausen and her husband Brian Sundstrom have the freshest space in town.

The 1877 Pacific House Hotel now serves three purposes. The first floor is rented to Renovation Concepts, which sells reproduction lamps and hardware. The second floor, reached by a narrow stair, is a wall-to-wall photography studio for Olausen. Here she can pull the blinds, set up shots, and work in her favorite place. "I kept the wide-board floors," says Olausen, who was both mastermind and workman of her renovation (Howard Young, at that time with Lilyholm, Young and Gleeson, was the designer). "They're honest and I don't feel so precious when I work."

The arched windows along three sides and the sweep of space under sixteen-foot ceilings lend an awe-inspiring emptiness to the studio. On the third floor, the same sweep is there but, in a church-like progression, the living space becomes defined as it moves toward the front. At the back the brick walls and rough-beamed ceiling make an *au naturel* living space. Then, set along an open stair is a kitchen of white pristineness. Next comes the bedroom loft, and under and beyond it, along the front windows, are the Olausen-Sundstrom altars—floor-to-high-ceiling bookcases for working and reading.

As Olausen tapped the new airtight windows, the days when the wind would blow the windows out seemed as remote as the heyday of the Pacific House Hotel. Olausen didn't just buy a piece of property. She bought into history. She also has made it.



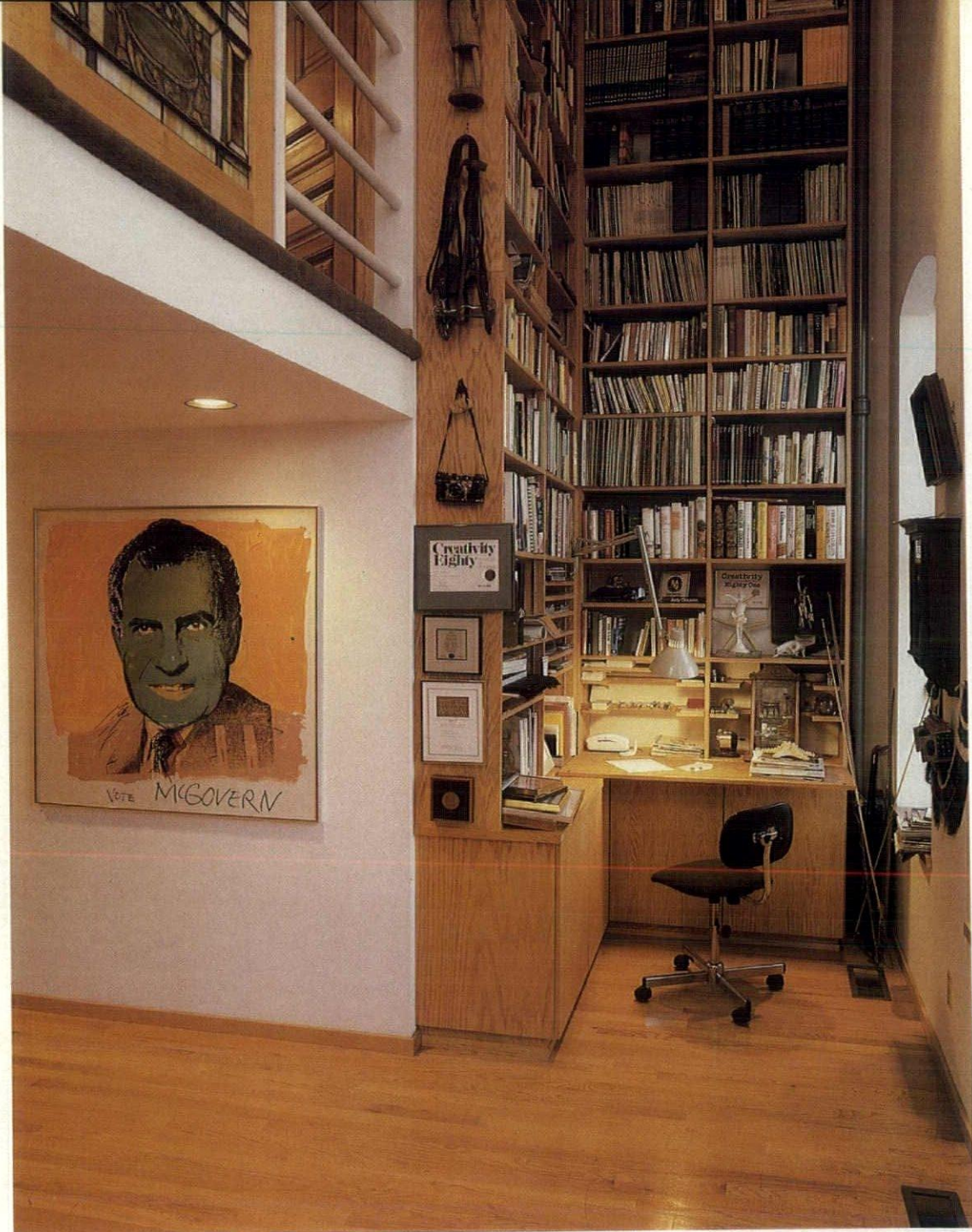

Recessing the loft from the front windows of the former Pacific House Hotel (right) was a stroke of genius, for it allowed for two floors of bookshelves (above) for Olausen, who is a voracious reader. To put books away, she hauls a ladder in once a week. She plans another set on the other side, but this time with a walkway from the bedroom loft.

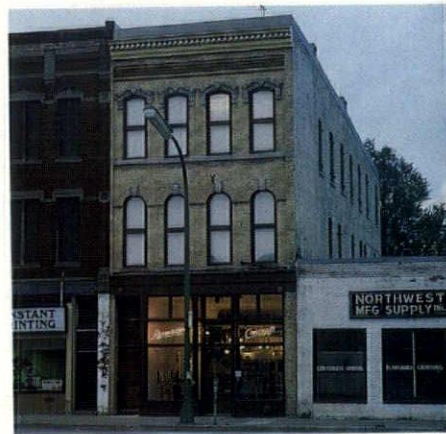



The second-floor studio (left) "is a perfect place to set up shots," says Olausen. "We've had everything from fashion models to Mayor Fraser and Barbara Flanagan dressed up as Fred Astaire and Ginger Rogers. The hotel had seven apartments on each floor, and frequent fires, as you can still see from the dark circles."

The deck (below) makes one of the city's more unusual settings for a candlelight dinner or an afternoon nap. Note the lily-pads in the foreground, which Olausen planted in a pond on top of her neighbor's roof. Olausen's hands-on ambitions outside match those inside. In a tiny square lot below the two decks is an elaborate experimental garden.

A rooftop lilypond, a city view, and a luxury of space



A vibrant office for architects



A stunning showplace for furnishings

On an unpretentious corner in the Minneapolis warehouse district sits a quiet and elegant place. The International Design Center, which has been called one of the three best furniture stores in the country, seems more like a gallery with furniture as the art. The mostly Scandinavian furniture, rugs and accessories are displayed with such taste that their price tags seem irrelevant. The graceful brick warehouse with its arched windows, wood beams and maple floors makes a striking setting for these objects of beauty.

The company moved to the old American Hardware warehouse on Second Avenue in 1977, long before warehouse revival was *au courant*.

The craftsman's hand rather than a master plan has dictated the building's development. "No two rooms are the same," says Del Olson, present owner of IDC Home Furnishings. "We dealt with each space as we wanted to develop it." "We let the building speak," says Walter Brustman, father of the original owner Wendell Brustman and unofficial designer. Thus, in the main showroom on the first floor, insulating board was ripped off the ceiling to uncover the original tin ceiling, plaster stripped off the walls to reveal a rough facing of common yellow brick. Its warmth and texture give counterpoint to rosewood breakfronts, Danish couches, and Bjorn Wiinblad tapestries. Upstairs, Danish bedroom sets benefit from the high ceilings and free-flowing space, while white Finnish

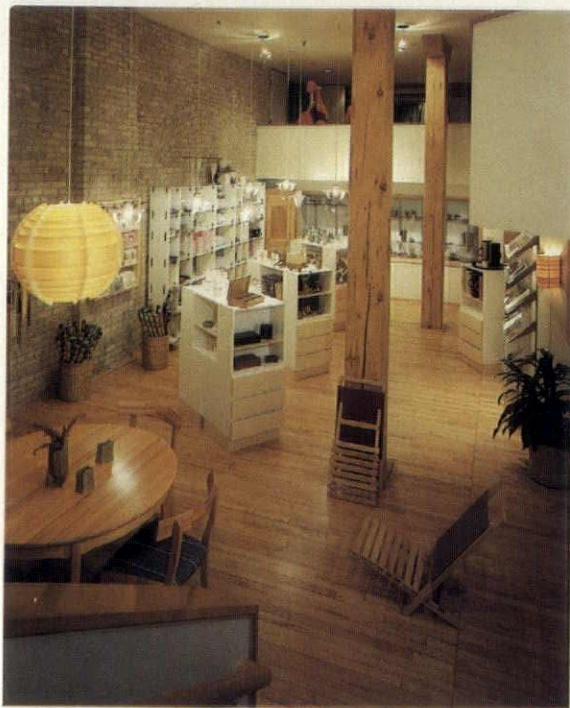

Muurame furniture is shown against white walls.

Between the major showrooms, passageways, stairways, balconies and nooks lend a sense of discovery and furnish places for special lines—handcrafted woodwork, an antique chest, Danish and Finnish clothing. Even an old vault was used, to make an intimate room for a small rosewood dining set.

Ever-expanding, the center added a new section this fall to show contemporary furniture from France and Sweden. And true to form, its space in a new wing is appropriately more contemporary, with a curving stairway leading to an acrylic and wrought-iron balcony painted a very untraditional blue. And the same counterpoint of object and building seen in the old section is evident: polished floor and wood table, pine beam and pine chest, soft sofa and brick wall. "We could never have a store like this in any other building," says Olson. How right he is.



A black lacquer rocker by H... and
Wegner of Denmark, a hand-
made woolen throw by Eva
Cross of Sweden, and a rug
Gudde Moller of New Zealand
against mellow brick capture
the essence of the Internatio-
Design Center. In the access-
ries room (above, left) decor-
and useful objects are show-
high advantage. The light fix-
tures were found in the base-
ment and hung, dents and al

The first hint that something unexpected is going on behind those old warehouse windows is a neon sign announcing Stageberg Partners, Architects. Behind it, a sunburst arch, partoney Island, part Post-Modern, confirms the impression that here at work is a firm of fervently forward bent. Yes, underneath the arcade are architects at drafting tables, but the yellow and pink space placed between them and the public denies the "men-at-work" feel of the more typical desks-against-the-window arrangement. With its new office in the Minneapolis warehouse district, Stageberg Partners has elevated itself to a new visibility.

Formerly part of the Hodne Stageberg Partners with offices in a historic mansion near the Minneapolis Institute of Arts, Stageberg and company decided to move downtown when the old firm dissolved. On a scouting expedition in the Minneapolis warehouse district, they spotted the first floor space in the Wyman Building across from the New French Cafe and took it. They liked the big windows and they liked the ground floor location, where clients can find them without wandering through corridors and up elevators.

A simple box with windows, the space was a third the size the firm of fifteen needed. To fit the library, conference room, and the admittedly capacious private office of partner James Stageberg was a "shoe-horning process," says Stageberg. A mezzanine did the trick, providing space for essential functions and definition and privacy to the open offices below it.

The mezzanine rests on the old warehouse floor, which, of course, was designed to bear heavy loads. The imposing Ionic columns, which could not bear weight, become decorative remnants, a bit like ruins of some classic past. The mezzanine, then, floats away from the columns and back from the windows to make the strong plant-lined walkway.

The arcade makes the space. "It's our grand allée," says project designer Bill Beyer. "Our work is displayed, and people stand by the windows and talk. We're very pleased we didn't shove the offices up to the windows."

And as for the colors? "James picked the pink carpet first, which is fairly strong, and the blue and yellow followed," says Beyer. "It's our office so we can experiment. If we don't like it we can repaint it. We have a very understanding client."



The Stageberg Partners left conservatism behind in their former mansion offices. "We were used to rooms there," says project designer Bill Beyer. "Here there is hardly a door." The mezzanine behind the Post-Modern facade divides the space, with receptionist and work stations below, library, conference room and Stageberg's office with its leather chairs above. A special touch: two carnelian red De Stijl chairs against the mezzanine wall (left).

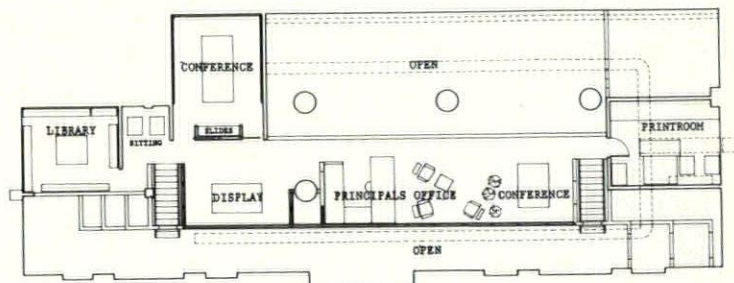
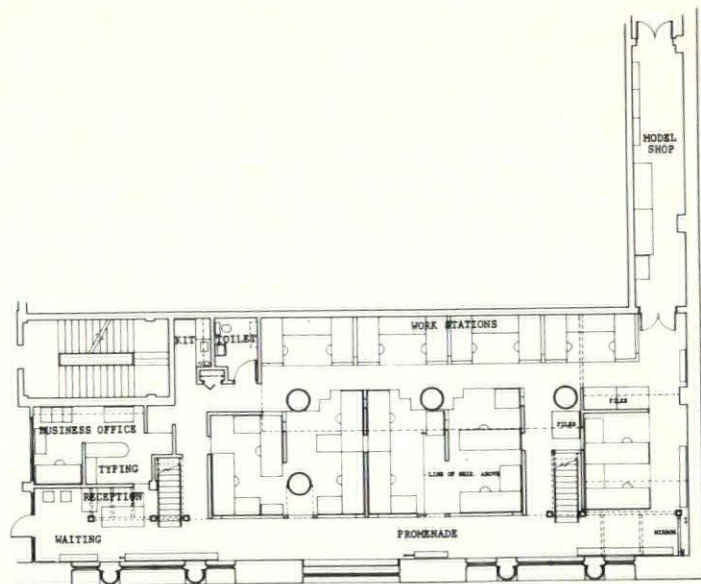

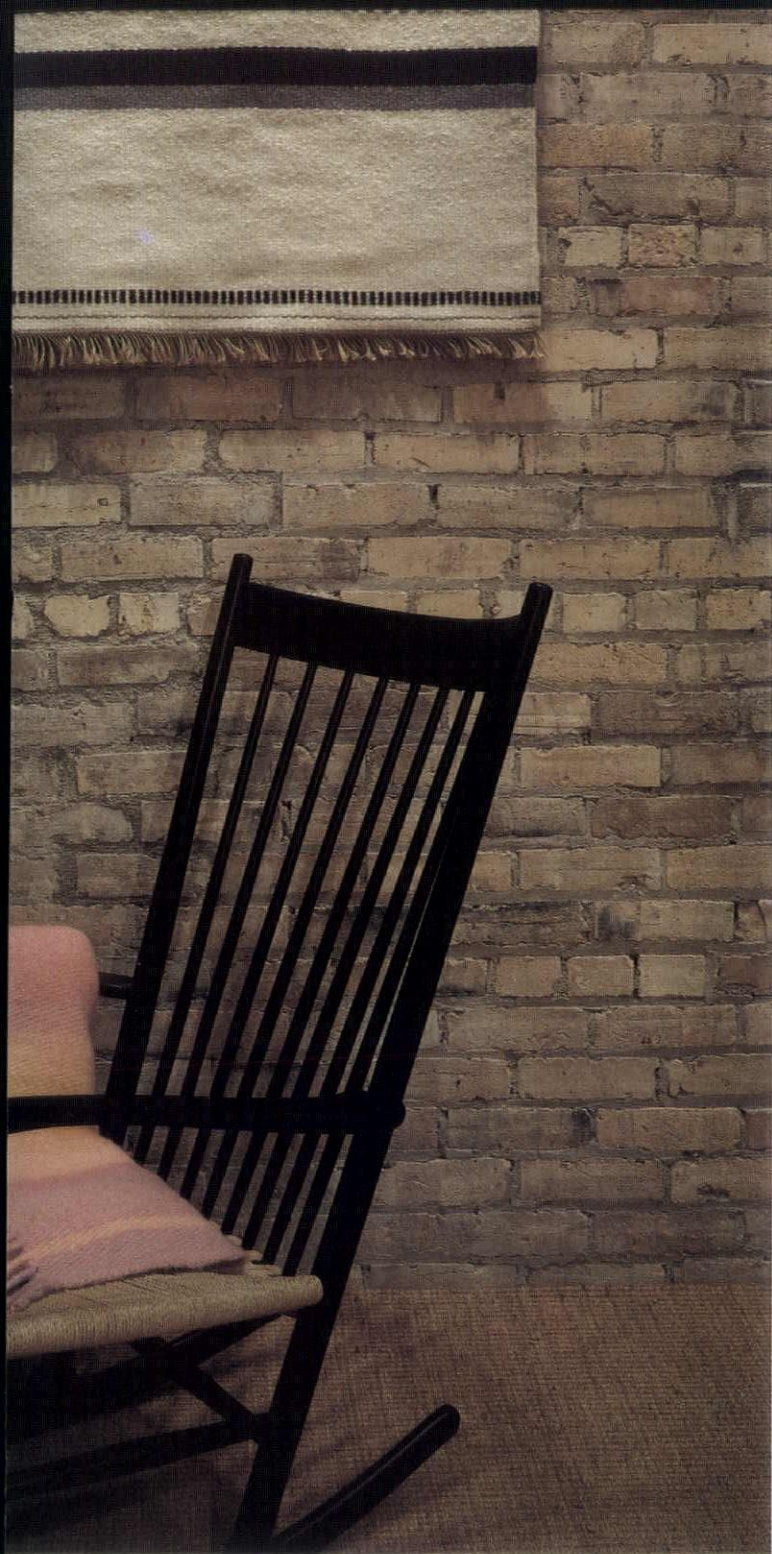

Photos: Lea Babcock



Ligne Roset sofas and chairs from France and Dux beds and accessories from Sweden (far left, and bottom and top, right) bring IDC's collection of furniture up-to-date. The new showroom also accommodates the Suzanne Kohn Art Gallery (far left). A look back into the main showroom (middle, right) reveals the more traditional furniture from Denmark, Finland and Norway which has been IDC's mainstay. In the foreground: a peacock chair of ash and teak by Hans Wegner.

From Munsingwear to Market Square

By Richard T. Faricy

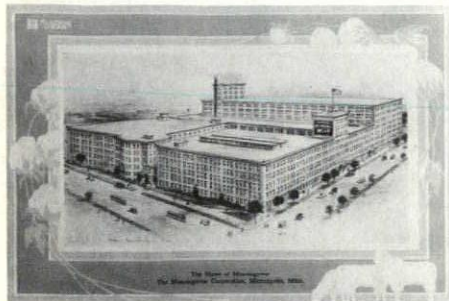

It was 1890 when the Northwestern Knitting Company constructed a plant at the corner of Lyndale Avenue North and Third Avenue North in Minneapolis. During the next quarter of a century, the company became one of the nation's largest manufacturers of underwear, marketing its products under the name of Munsingwear. To accommodate its growing business, the Munsingwear plant gradually expanded until by 1915 it covered an entire square block.

From the very beginning, Munsingwear had a pioneering role in the American garment industry. The company's founder George Munsing had invented a method of plaiting woolen fibers with silk which took the "itch" out of woolen underwear. In 1891 the company patented and manufactured the first one-piece union suit. Now people could have a sleek, single piece of underwear that could keep them warm without an itch. By 1912, Munsingwear had become the nation's leading producer and distributor of underwear for the entire family, and the Munsingwear name had become synonymous with underwear.

By the mid-1960s, the Minneapolis plant had become the country's largest integrated knitting mill of men's sportswear, handling all manufacturing processes from yarn to finished product. Unfortunately, economic conditions forced the company to close the Minneapolis plant by 1981. The buildings stood empty for several years.

The five major buildings of the original facility that remain were built between 1904 and 1915. They will open in January, 1985 as International Market Square, a full-service design center and furniture trade mart. Their future will make them a center of the design industry in the upper Midwest, a far cry from their industrial past.

The firm of Bertrand and Chamberlain was the architect for the original buildings. Except for the more mundane powerhouse, the structures share several Neo-Classical Revival details that help to create the impression of a single, massive industrial building. The major entrances have fluted door columns, and there is a fretwork frieze just below the projecting cornice with its scallop motif. All the principal facades use a white pressed brick. Except for the introduction of the glass block windows, the building has ex-

perienced very little structural change since 1915.

The architectural and historic significance of the buildings, however, lies more in their unusual engineering than in their design. The unusual construction of the Munsingwear buildings, in fact, has earned them a place on the National Register of Historic Places. Though reinforced concrete was used occasionally along with structural steel in buildings in the Twin Cities during the 1880s and 1890s, it was not used alone. Building Four at the Munsingwear plant became Minneapolis' first reinforced concrete building when built in 1904.

Even more significant is the structural system designed by C.A.P. Turner, a Minneapolis engineer. Turner experimented with several features not used before. He streamlined a column-girder-and-slab system that eliminated

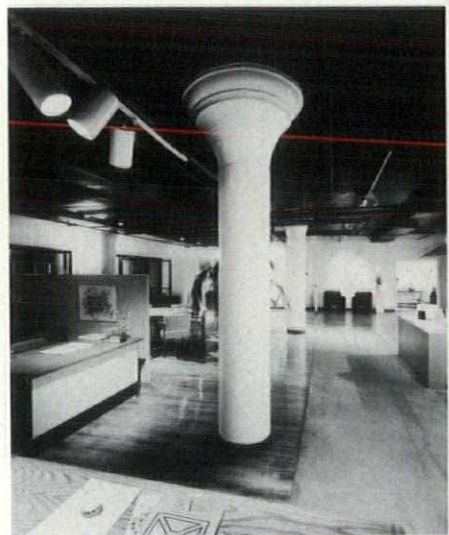

the need to stiffen the slabs with ribbing. He also used vertical reinforcing rods that bent outward at the top of the column to penetrate the girder concrete and tie the columns and girders together. The bending of these reinforcing rods gave the column capitals a flair that foreshadowed the shape of the mushroom columns (right).

Turner is generally credited with the invention of the flat-slab system, which increased the economy of concrete construction by eliminating girders and beams. Since the 1912 addition to Building Four is flat-slab with a complete mushroom column system, the Munsingwear building provides a unique opportunity to follow the evolution of this system.



Photo: Shin Koyama

The to-the-trade-only design center will occupy three of the original Munsingwear buildings, while the quarterly home furnishings markets for retail buyers will be housed in the seven-story Building Four. The four buildings, which were originally grouped around a service court, have been connected by a glass-roof enclosure to create an atrium (left) which will serve as both a social center for the design community and a new location for special events. Four stories of balconies with railings recalling the fretwork frieze line the atrium and focus on the restaurants and public spaces below. Opposite left, one of the mushroom columns.

Besides its engineering innovations, the Munsingwear plant has another unusual feature—a double stairway. Constructed of iron and steel and highly decorated, it is an operating double helix, similar to exit ramps of parking facilities. In principle the same as the stairways at the chateaux of Blois and Chambord, it permits two separate groups of people to exit from the building's upper floors at the same time.

In their second life, these buildings will house a new facility for the design community in the region. International Market Square will provide more than 450,000 square feet for designer showrooms, offices for design professionals, and related services. It will serve as a centralized resource center for ar-

chitects, designers, and retail home furnishings buyers in the upper Midwest and central Canada. Market Square Development Company, a joint venture of Harmon Court Partnership and Omni Venture Ltd. is the developer.

In their renovation from old-time industry to new-time design, the Munsingwear buildings have been approached with respect for their original character and an eye for the polish and excitement that a design center should have. Within showrooms, designers will have large windows, brick walls and hardwood floors which will allow them to showcase their products to best advantage. And the place that took the itch out of underwear will have a whole new feel about it.

Richard Faricy, FAIA, is a partner in the firm of Winsor/Faricy Architects, Inc. of St. Paul, associate architects for International Market Square. Kaplan, McLaughlin and Diaz of San Francisco are lead architects.

One of the pleasant surprises of the Post-Modern period in architecture is that you can enter a second floor office in an old warehouse building in Minneapolis through the portico of a Greek temple—complete with Ionic columns, pediment and entablature. The effect is not pretentious, but playful, and the offices are those of Arvid Elness, Inc.

"The architectural trend was toward eclectic revival when we moved our offices here to Butler North," Arvid Elness says. "Part of that is using architectural clichés from the past out of context. We wanted to make the statement that this is an entrance, and to have fun. Our clients come to us because of our creativity."

Inside, the office has the look and atmosphere of a studio, rather than a corporate headquarters. There are high white ceilings and long windows that fill the area with light. Two white flying geese sculptures are suspended in flight from the spacious ceiling near the reception area. They seem to echo two other familiar flying sculptures—as if the George Segal trapeze artists from next door in Butler Square had undergone some subtle metamorphosis, reappearing in Elness' offices in Butler North.

"The openness facilitates an interchange of ideas," Elness says. "It doesn't close off responsibilities, yet there is a comfortable distance between people. Warehouses have generous space."

Elness knows a great deal about warehouses. As project architect for phase one of Butler Square with the firm of Miller Hanson Westerbeck Bell, Elness was a pioneer in the renovation of older, discarded or underused industrial buildings for new uses. The Butler Square project and its innovative reconstruction gained national attention, and became a model for warehouse renovation in cities around the country. Because Elness can speak from his vantage point of experience, he seemed just the right person to discuss the emerging warehouse renaissance in Minneapolis, and to follow the story that began with Butler Square.

"In Butler Square, we discovered you could disassemble the building from the top down, and still leave it standing," Elness says. "And when you sandblast that much wood, the effect is overpowering. Exposing the timbers inside made a statement that more can be done with old buildings than anyone had thought."

Today, Butler Square is at the heart of one of a number of older industrial districts which are developing into lively public spaces.

"They're being done, first of all, because they are there," Elness says. "With downtown expanding its parameters,

Arvid Elness Architects

The enterprising firm behind the warehouse renaissance

By Shannon King



it is time to explore these buildings. Their big grids and high ceilings offer creative spaces. And because of their historical significance, there are tax incentives to renovate or sell. We are dealing with a very small increment of our past which has largely disappeared, like a prehistoric animal. But technology has caught up. Now we can seal floors, make rooms soundproof, and add ventilating systems."

Warehouse districts tend to develop differently, according to Elness. They listen to another drummer, and are influenced by the character of their structures.

The structures themselves are appealing today to a public tired of the massive blankness and blandness of the modern International style with its extensive use of metal and glass. Warehouses are built to a human scale, usually four or five stories high, and have all the charm of a variety of ornamentation from patterned brickwork to ornate stone cornices and Gothic-arched windows.

When Arvid Elness (above) and his firm moved to Butler North they traded the sandblasted walls of their former offices in Butler Square for painted walls and a more polished look.





From Greek portico (left) to pastel moldings, Elness' own office displays a sure hand with warehouse space. Below, the architects enjoy their pink-and-blue conference room with its added details. From left, Paul Madson, Larry Smith, Donald Schwappach, Arvid Elness, Victor Zeuthen, and Laverne Hanson, Jr.

"They were the 'discoveries' of the '70s," Elness says. "Now in the '80s, that uniqueness has been made suitable for commercial, office, and housing development."

"They sprout urban kinds of places such as art galleries, and trendy restaurants, which are real, not faddish. Walking down the street, you get a sense of place, and neon announces—here it is! The economics are similar to new buildings, and rents are compatible with the downtown market. The formula is to take a historic district and utilize the tax incentives. Then make something distinctive to attract people."

Elness views the city as a series of special interest "corridors"—commercial, government, entertainment, and residential—radiating out from the

downtown center. "In most cities, the downtown is surrounded by an undeveloped area," Elness says, "a no man's land, in the shadow. But here we have Loring Park, the Butler Quarter, the North Loop area, and the old milling district near the Milwaukee Road Depot."

"Warehouses provide a great inventory of space unique to Minneapolis," Elness says. "The strengths of the districts are their closeness to the downtown center. When we proposed working on Butler Square, the big question was—why would anyone cross Hennepin Avenue and walk down *that* street? The city promised a parking lot to merge with empty lots. It doesn't seem to depend on that now."

"The Butler Quarter has emerged



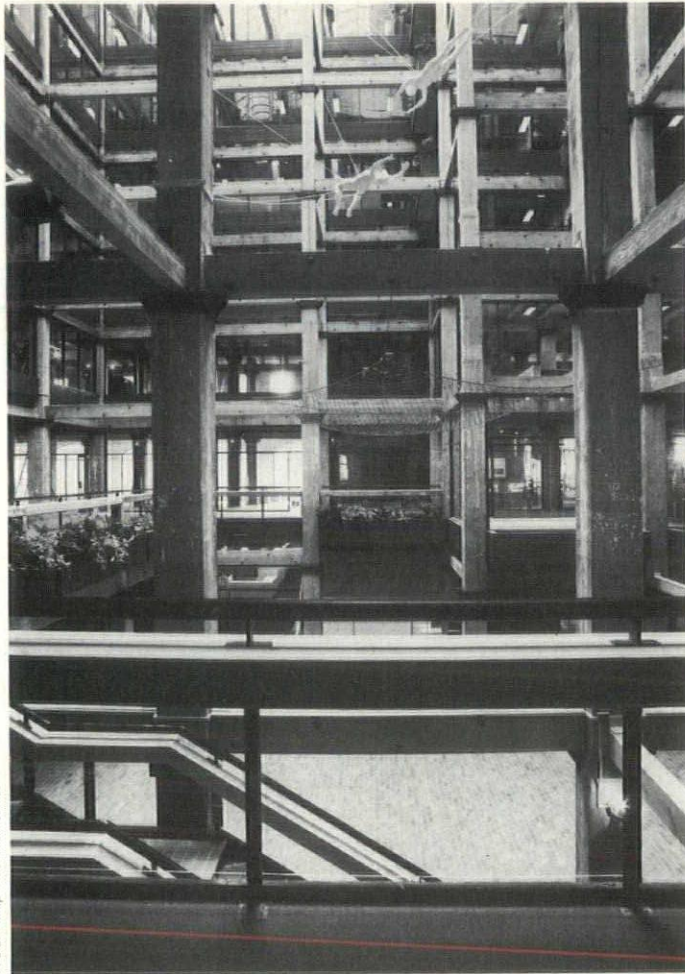

Photo: Phillip MacMillan James

Rediscovering the particulars to let the building's ego speak

on its own. It wasn't designated *to be* anything. And the large volume of space can't be filled up with one thing. I'd like to see it as an entertainment center with theater, and artists—a fun quarter."

Elness has followed the experience of other cities and compares Boston's Faneuil Hall and Quincy Market to this area. Boston had a harbor, and Minneapolis had a large dry goods industry and a grain industry with milling along the river. These two industries have determined the look of the buildings and left the residue of their needs. The Minneapolis districts developed mainly between 1900 and 1920.

"What's interesting about these old buildings is that they have more flexibility than new construction," Elness says. "You can take them apart, and be creative. The discovery of going into

an old building, and seeing what's been done is intriguing. The excitement is in the rediscovery of elements, and re-application.

"These structures have a module, but it's not the same as the IDS, or the Pillsbury Center. It suggests different uses, and provides different keys to how to use it. Target, for example, can't operate ten floors out of a warehouse but small firms can take a full floor, and rents are lower. They don't replace downtown needs, but meet other needs. They appeal to more artistic, casual people, and that group spurs the night life and the boutiques.

"In Los Angeles, the city radiates like a silver dollar, and all roads lead to the downtown business area—but that's dead at five o'clock. Like many cities, the downtown is designed to provide livelihood, to be the center of business, with an entertainment base. But usually people don't like to stay in the same place after work. The downtown will see massive towers, and you can put business and entertainment in them, but I don't think that's where it will be in the mind of the city. Hennepin Avenue will generate life."

A recent development in the Butler Square area is that a group of landowners have come together, collectively, with a desire to market the district. They call the organization the FAN (First Avenue North) Club. "It's an historic occasion—with ten or twelve owners joined together," Elness says. "They realized Butler Square had a draw and a name. We have done a study for them on the potential of the district. It's an opportunity for a center, and they are making some first steps in identifying what the district—called the Butler Quarter—has to offer. They are considering improvements such as streetlighting and making intersections more attractive for pedestrians. Some of them have to be processed through the city. Our input was that they should have a plan, so all would work together."

Another area which has similar potential, according to Elness, is around the Colonial warehouse and First Street North—the North Loop area. This area, he says, will have a different pace and different criteria for development. But its success will depend on the ability of a collection of small businessmen to collaborate with a single purpose. "If you have separate little projects, you don't sense the larger community. We have suggested this at the Colonial—that they become aware and know the consequences of what others want to do. So far, there has been no integration between the Colonial interests and First Street North. One project will not impact the district. What might change that is Glacier Park."

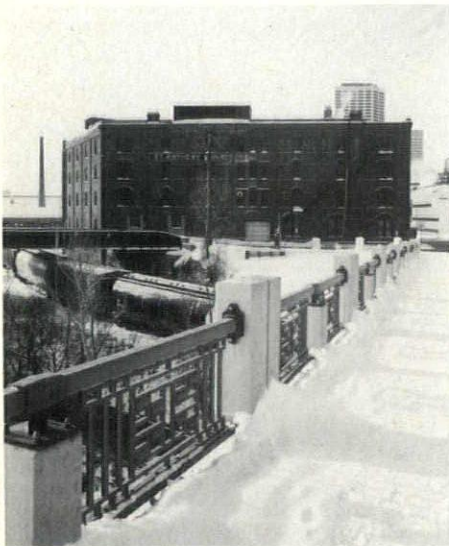
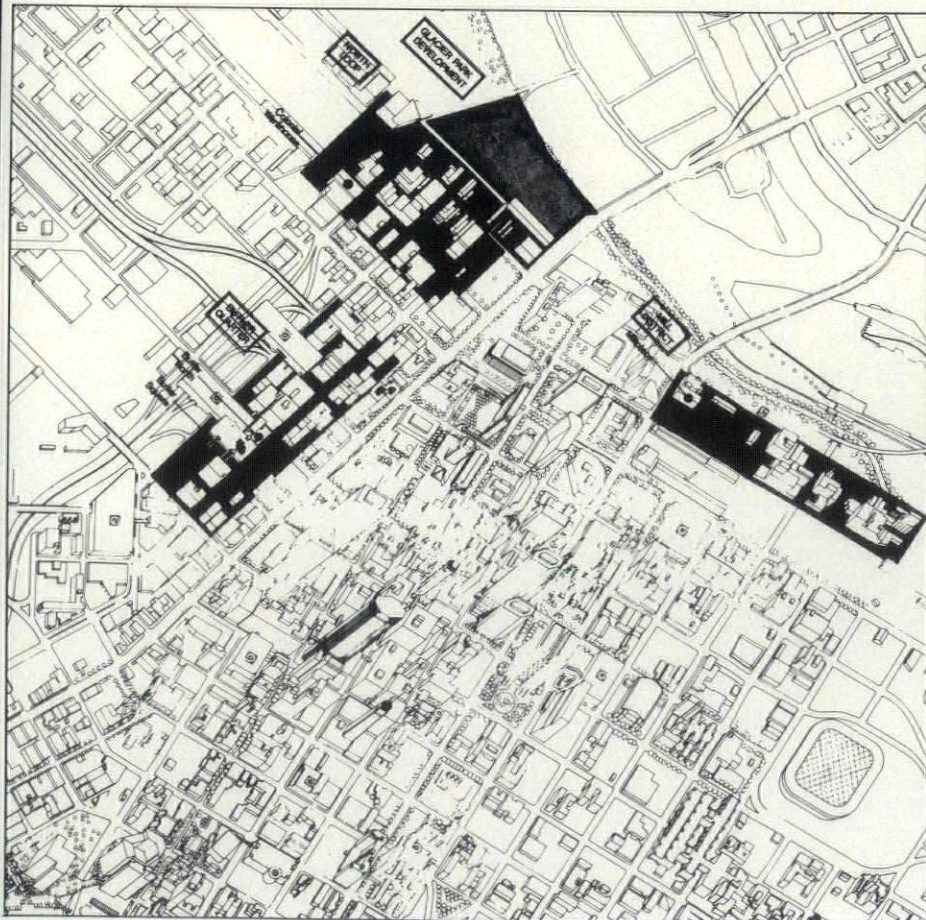
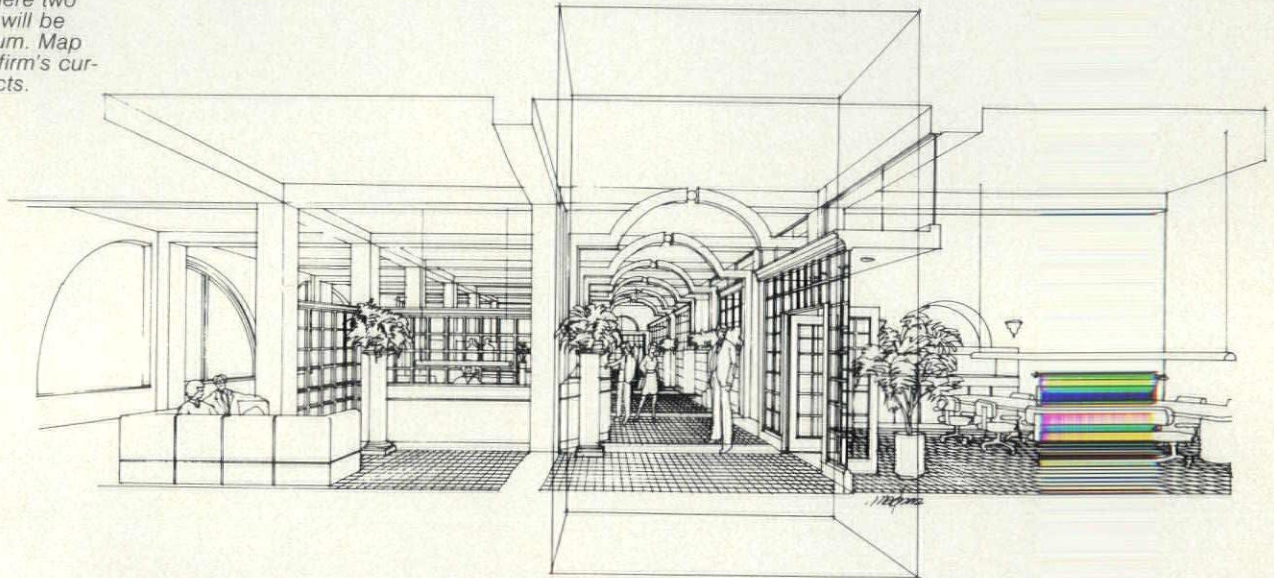

Photo: Franz Hall

Elness' expertise in warehouse renovation is technical, architectural—and diplomatic. Because most warehouses are in historic districts, approval by the Heritage Preservation Commission is necessary. With each building, the firm looks for the special qualities, to avoid a generic warehouse style. Here, three distinct projects: Butler Square West phase two (opposite top) with its massive sandblasted beams; the Colonial Warehouse (right), where the striking Romanesque arches will be reproduced inside; and Mill Place (opposite bottom), where two century-old buildings will be joined by a glass atrium. Map (below) identifies the firm's current warehouse projects.



Glacier Park is a development company owned by the Burlington Northern Railroad, which owns a large portion of the land along the river in the North Loop. Their plans call for residential and office development between Hennepin and Plymouth Avenues. "The special thing about this area," Elness says, "is its river level relationships. This is a natural way for the community to flow."

The west bank mill district near the St. Anthony warehouse will develop in a different way, according to Elness, because it is under different influences. Its industries grew out of dependency on the river. "One challenge will be to take advantage of underground tunnels and waterways which are now covered. It's an evolving district with an opportunity to mix old and new. There's a recognition of the quality of history and heritage, plus sufficient land area for new construction. The two can interface and blend.

"Mill Place is a start. It was built as a series of buildings linked together. Renovation will take it apart, and rediscover its separations and history. You let the building lead you through, and it is expressive. The ego of the building, not of the architect, speaks. As with all warehouses, the building will give answers you need to know. It's a process of discovery."



NEON

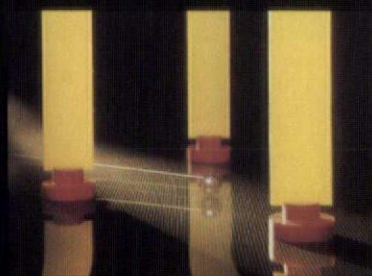

ART

Everywhere, neon animates the nighttime sky. Its first appearance in the United States at a Los Angeles Packard car dealership in 1929 sparked a string of electric images along commercial strips across the country. America's love affair with neon had begun and it developed through the '40s and '50s as the dazzling light spread to roadside motels, beer taverns and dance halls. Then the razz-ma-tazz of neon nearly died out in the '60s when it was replaced by more "modern" plastic lighting. Glass benders, whose average age is now 60, hesitated to take on new apprentices for fear of creating competition. But during the pop period of the late '60s and '70s, a new generation of craftsmen pushed neon beyond tawdry commercialism into the realm of fine art. With public interest in the medium revived, the doors opened for architects and designers to bring it to homes, restaurants and offices.

Today artists like Cork Marcheschi (whose experimental work is exhibited internationally) and Brad Jirka (whose polychromed parrot and polyethylene night-lights are pictured here) continue to explore neon's potential. Collectors snatch up vintage signs while designers find new uses for the versatile medium. It can be tinted almost any color for any decor and fashioned to fit any niche. And it is energy efficient—an average neon piece lasts up to fifteen years or more.

One of the "noble" gasses, neon works much like the *aurora borealis*, those luminous streamers of light which sometimes appear in the Northern night sky. This natural process in the sky is reproduced in air-tight glass tubes filled with neon and then charged to produce light—allowing us to create our own rainbow-colored canopies in the street.

Jean Gorman

NEON ART

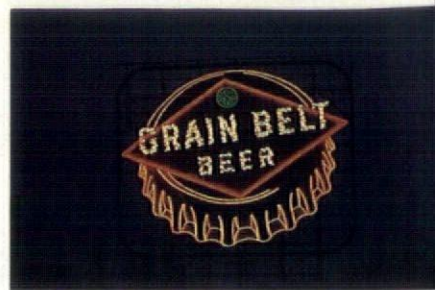

The bottle top of the vintage Grain Belt Brewery sign, now dormant

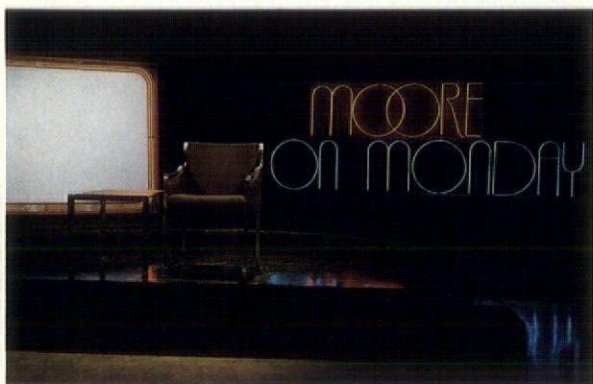

Logo type by Norman Anderson lights up WCCO set

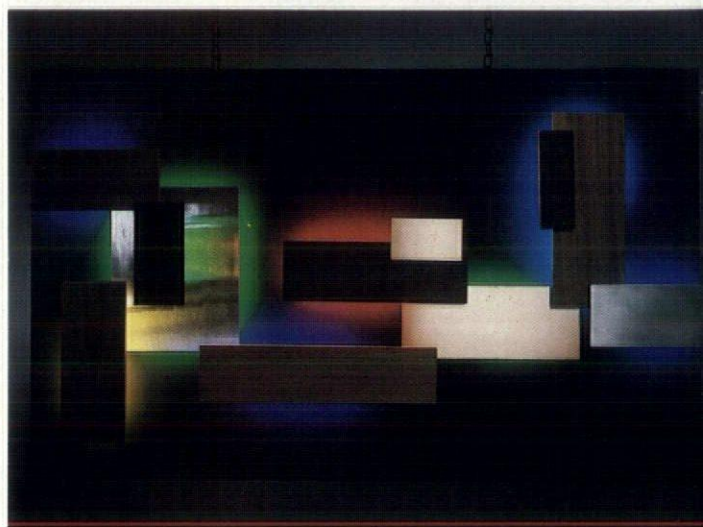

Wall hanging at Gordon's by Vince Koloski, courtesy Imprimitur Gallery

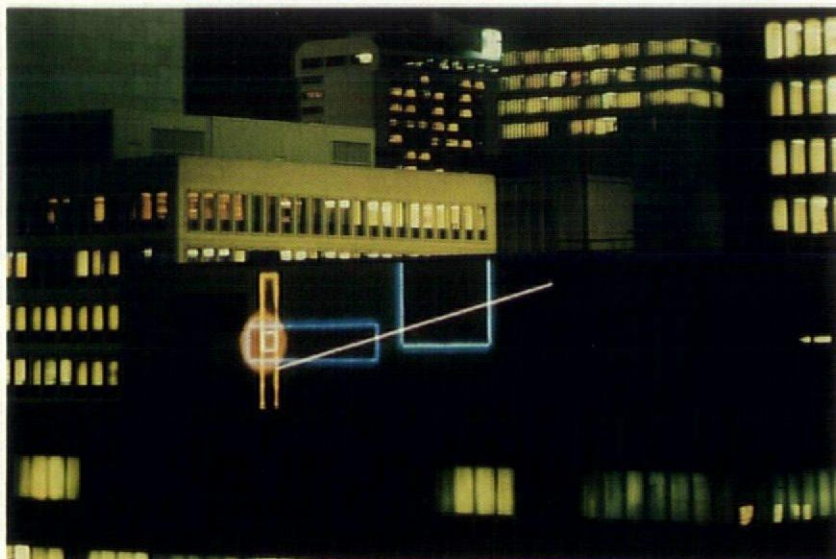

Permanent public commission by Cork Marcheschi for the Seattle City Light Building



Neon sculpture with corrugated fiberglass, mirror, and wood by Beth Juliar

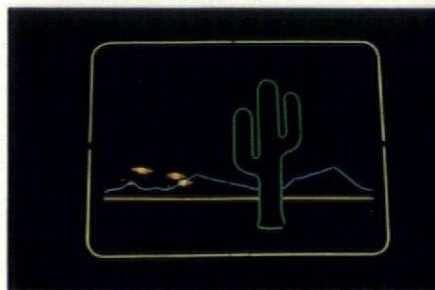

One of a decorative western series by Norman Anderson at the Y'all Come Back Saloon

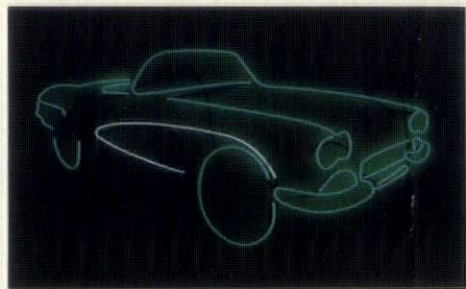
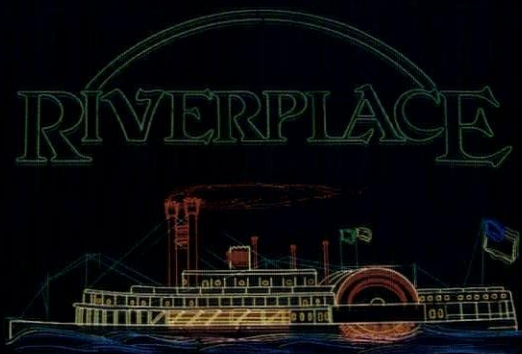

'59 Corvette for the Glass Garage restaurant, designed by Light Source and created by Brad Jirka

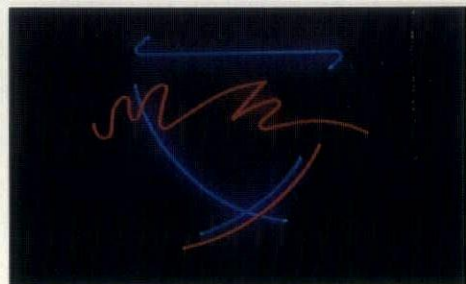

Residential free-form wall hanging by Gretchen Olson

Photo: Marc Nerberg

Minneapolis' newest landmark— animated color and detail by Brad Jirka



Deco neon revived at the Nankin Restaurant, City Center

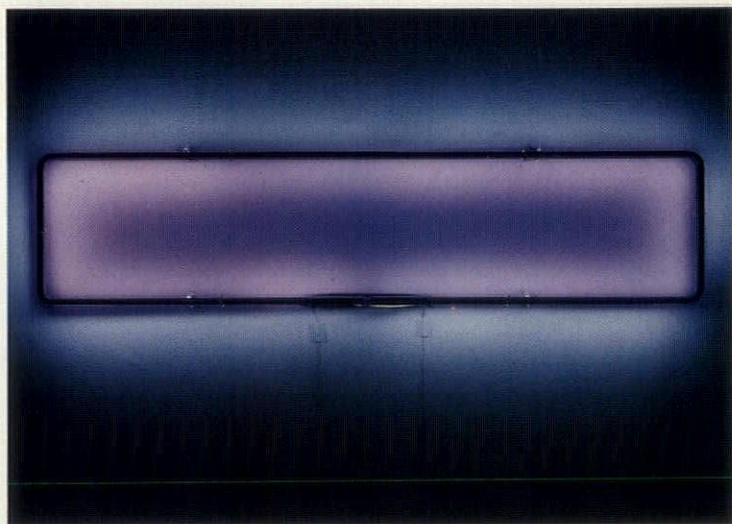

Sculpture by Cork Marcheschi— light as a plane and palpable presence



A CHRISTMAS HOUSE

What better way to celebrate the festive season than to decorate a turn-of-the-century mansion, open it to the public, and contribute the proceeds to making children's time in the hospital more joyful? That is exactly what the Pinocchio Chapter of the Children's Health Center Women's Auxiliary does each year. This year, a Beaux Arts house on Minneapolis' gracious Mount Curve Avenue provided the setting for this worthy enterprise, and it is hard to imagine a lovelier one. The house has presence. With its tall spruce trees, it commands the end of a residential street of clapboard houses, like a lord among peasants. Its simple, asymmetrical facade is articulated only by a sensuous grill door and Sullivan-esque sconces and medallions, made more impressive by their sparseness. Inside, it is lush and spare at the same time, and the tasteful furnishings of owners Kirt and Angela Woodhouse enforce the impression of a house unburdened with the usual paraphernalia of living. From the silk-walled dining room to the wood-beamed, bookcase-lined living room to the sitting room with its leaded windows and stenciled ceiling, this is a special house—for any season.

Photography by Phillip MacMillan James & Rachel V. Pastoor



A silk fabric designed by Ron Noel covers the dining room walls (below), and the table is set by T. R. Christian with Lenox china, classic flatware and German crystal. Around the solarium (left) marches a reindeer-and-fern stencil by William Benson.





The stark simplicity of the facade (below) gives greater import to the elaborate wrought iron grill on the glass doors (above). Beyond them, a peek at the pleasures to come.

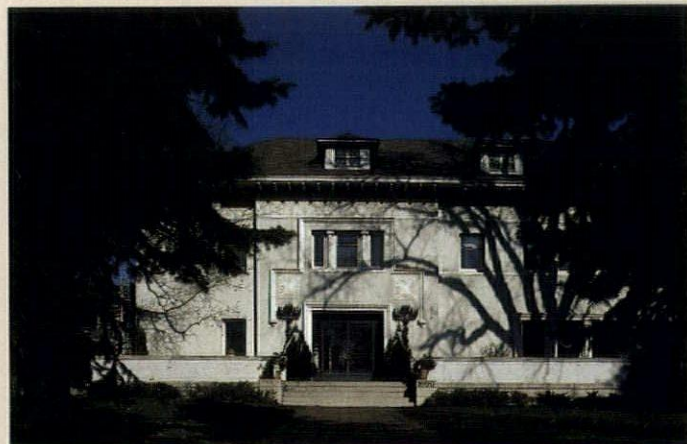
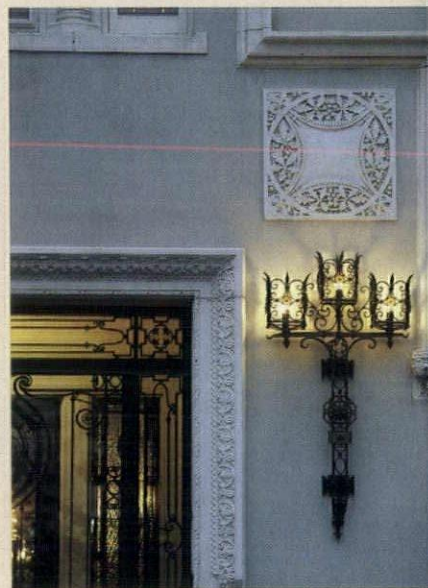

Architect Edwin Hewitt, better known for St. Mark's Cathedral, brought Beaux Arts formality and Prairie Style details to this unusual Minneapolis house designed in 1906.



The antique settee, formerly in the White House cloakroom, held Woodrow Wilson when he died. Its handpainted fabric sets off the gray sofas in the Germanic-feeling living room (above). Above the fireplace are three paintings by Marino. The interior designer for the house is Marcia Morine.



The entry becomes a bower for Christmas with the Pinocchio Chapter's mascot in the chair. The antique chest against the wall is traced to Spain.



Getting Technical Data on Masonry Used to Be Pretty Difficult. Not Any More.

The technical library is a lot like a law library. A cross section of data has to be both available and complete.

Acknowledging the demand for an overall technical data facility in Minnesota, MMI is building, and is continuing to build the number one source of data for all types of masonry construction.

The mechanics are simple. All you have to do is either pick up the phone or stop by for a visit. Office hours are 8 to 5 on week days. Complete conference room and film projection facilities are at your disposal.

If you have a question call MMI. If the answer isn't at our fingertips, we'll get it for you.



minnesota
masonry
institute

7851 Metro Parkway, Suite 103
Minneapolis, Minnesota 55420
(612) 854-0196



DESIGN

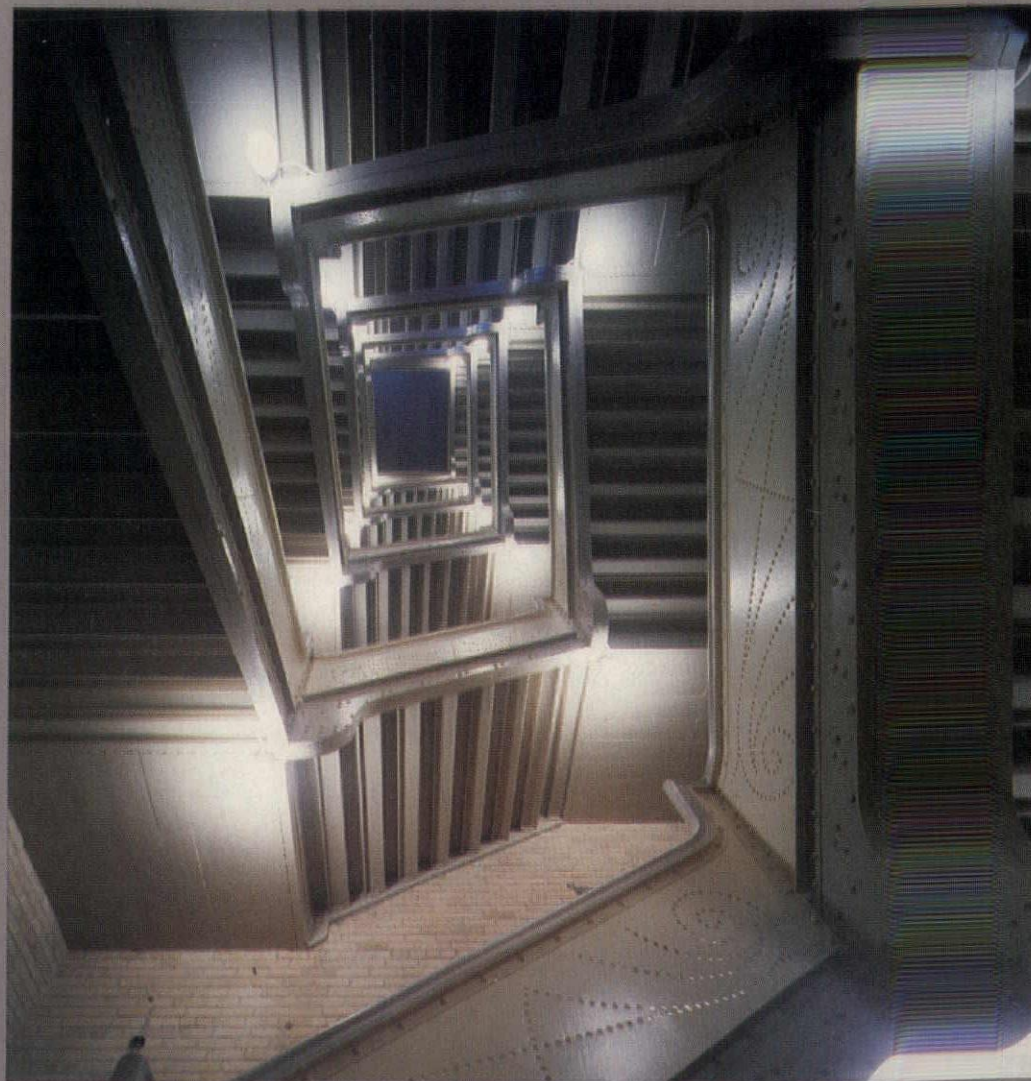

INTERNATIONAL
MARKET SQUARE



Welcome to International Market Square where a world of fine design awaits you. The new Design Center and Home Furnishings Mart combination is a truly unique place for designers, architects, home furnishings buyers, contractors and their clients. Over 200 showrooms will be alive with building products furniture, art, textiles, floor coverings, lighting, accessories and much, much more. Here you will find everything needed to build and furnish a home or office under one roof, in the heart of the Twin Cities. ■ And, as you'll discover, International Market Square is more than showrooms filled with inviting displays of essentials and tempting luxuries. It is a place for fine dining, a professional resource center, a special events facility, a showplace for home and office design trends and an emerging mecca for the design industry. The following pages offer a sampling of the delights to be encountered at International Market Square. Enjoy.



Cover and above: One of the most distinctive architectural features of International Market Square is its historic double helix stair.

The Atrium offers a dramatic view of the Basilica of St. Mary near Loring Park in Minneapolis.

Below: International Market Square (the former Munsingwear factory) is only six blocks from the heart of downtown Minneapolis.

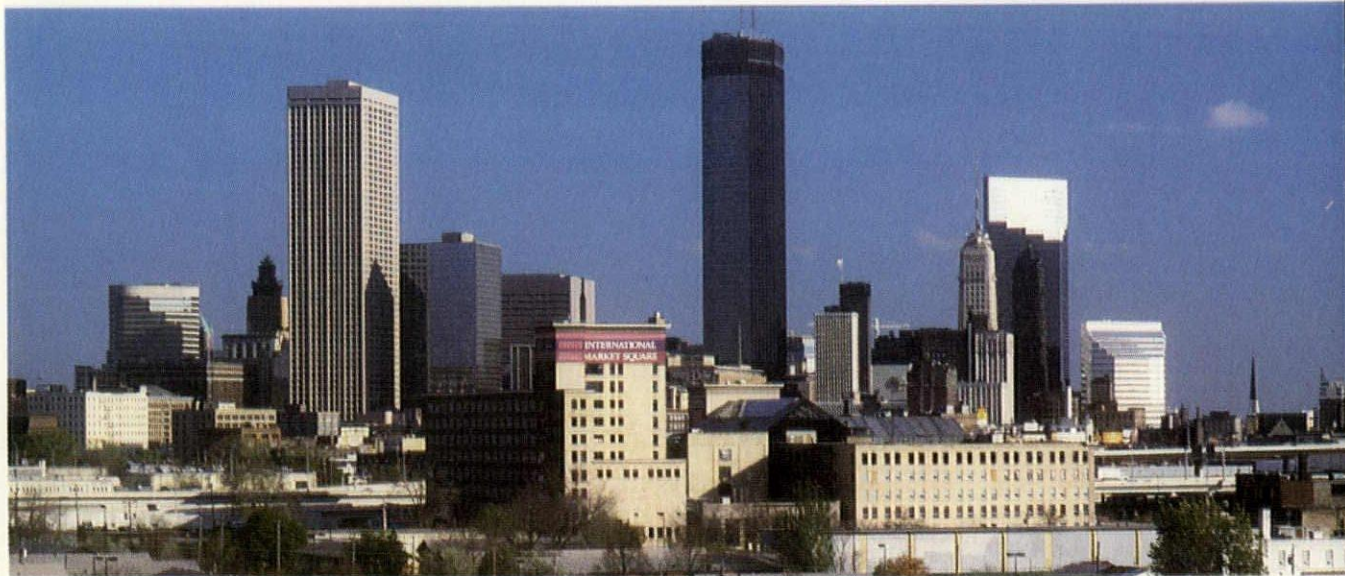



SIGNS · BANNERS · GRAPHICS · SIGN
 ANNERS · GRAPHICS · SIGNS · BANNE
 RS · GRAPHICS · SIGNS · BANNERS · GF
 PHICS · SIGNS · BANNERS · GRAPHIC
 S · SIGNS · BANNERS · GRAPHICS · SIG
 INERS · GRAPHICS · SIGNS · BANNER
 S · GRAPHICS · SIGNS · BANNERS · GRA
 CS · SIGNS · BANNERS · GRAPHICS · SH
 NS · B
 NI · ER
 RA · AP
 HI · ICS
 BA · NN
 ER · S · C
 AP · TIC
 NI · ER
 GNS · BANNERS · GRAPHICS · SIGNS
 RS · GRAPHICS · SIGNS... AND MORE!

**DRAWING
 CARD**

A VISUAL RESOURCE
 INTERNATIONAL MARKET SQUARE
 SUITE 132 612-339-7586

Featuring distinguished —
 Desks
 Wall Units
 Grandfather Clocks
 Wall Clocks
 Mantle Clocks
 for the home and office.

First Floor — Suite 189
 International Market Square

Sligh
 FURNITURE · CLOCKS

The Design Center at International Market Square will feature more than 200 showrooms. They carry a full spectrum of products that range from lighting and bathroom fixtures to all types of furniture, fabrics, wallcoverings and carpets, to kitchens, hot tubs, antiques and fine art. In short, their inventory includes virtually every item for the home or office environment. Showrooms are individually designed to create exciting, dramatic displays of products.

International Market Square is a mecca for architects, as well as designers, who find all the tools of their trade consolidated under one roof, saving them (and their clients) time and money. In fact, International Market Square is the first design center anywhere to include architectural building products like brick, tile and moldings with home and office furniture and accessories.

MJL impressions

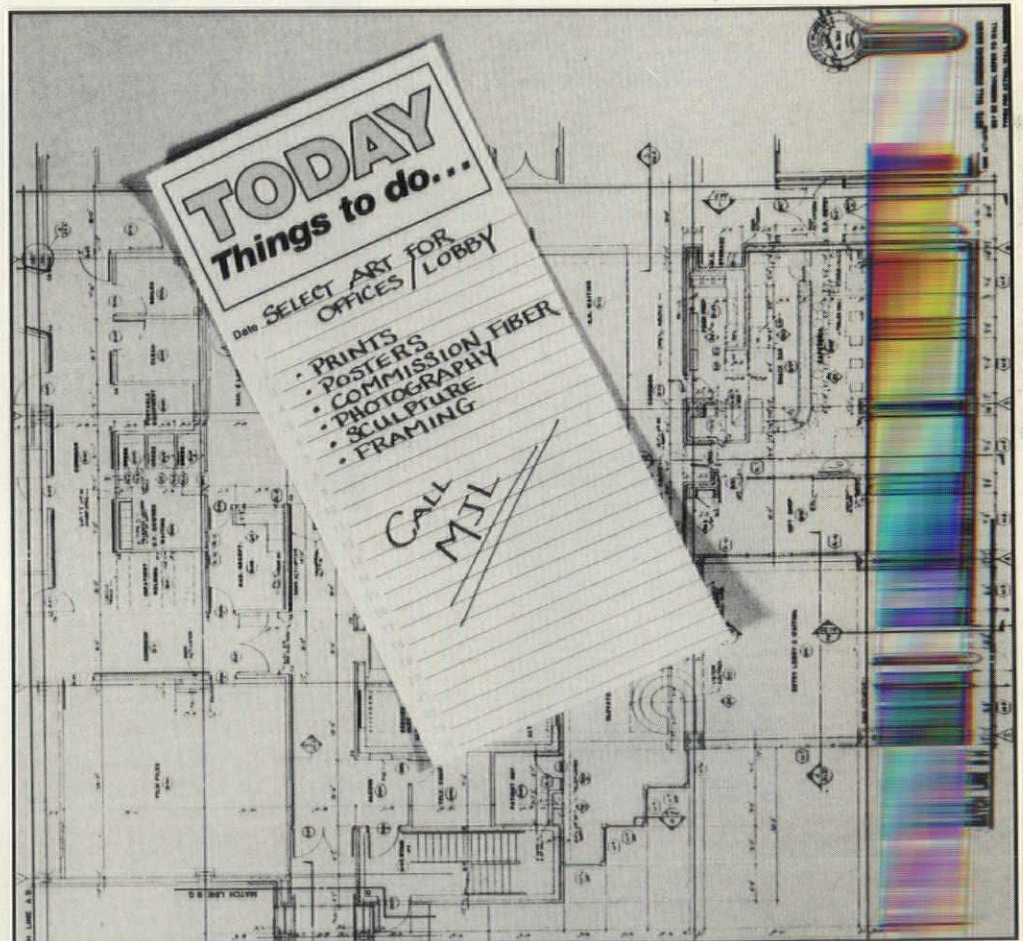

THE MAJOR MIDWEST ART SHOWROOM FOR ORIGINAL PRINTS, POSTERS AND ONE OF A KIND PIECES...FOR COMMERCIAL, RESIDENTIAL AND INSTITUTIONAL INTERIORS. OPEN ONLY TO DESIGN AND ART PROFESSIONALS.

International Market Square • 275 Market Street, Suite 109
 Minneapolis, MN 55405 • (612) 332-4295

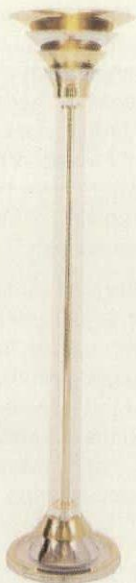

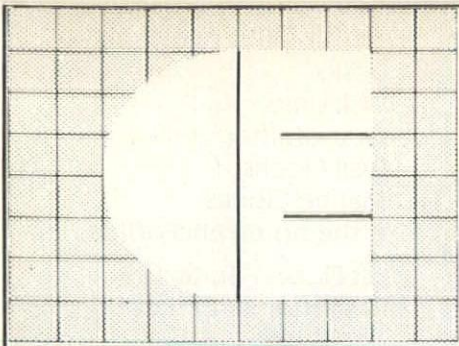

Charles M. Epstein
& Associates

Interior Design

- A third generation designer who works closely with each client to achieve their own individual objectives.
- We bring to each project, large or small, the same degree of professional enthusiasm.
- We are always pleased to arrange consultations at your convenience.

Let's Talk

612-473-4281

Associate American Society of Interior Design

You'll Find This In Two Places:



The Louvre. And Here.

Silver vase, 23" high, by Chunghi Choo.
Part of a collection of unusual art.

S C H O L E S
A T I M S

Art Accessories
Custom Framing Audio-Visual Interiors
Suite 167
International Market Square
(612) 339-1205

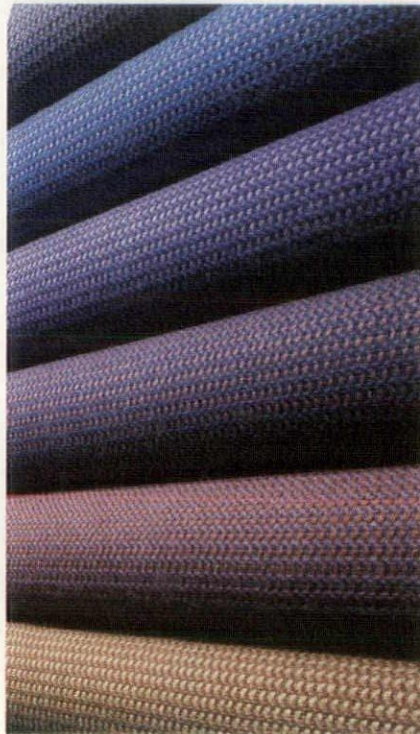

Fabrics for every application including wall coverings, draperies and upholstery are displayed in the showrooms.

Peter Rand, co-executive director of the Minnesota Society of the American Institute of Architects (MSAIA) and publisher of *Architecture Minnesota*, believes International Market Square will serve as a "up-to-date library" for the entire design community.

"International Market Square offers a huge benefit," Rand said, "which smart people will soon realize as the center develops. You can find the latest products, brochures, samples and pricing information as well as a variety of special services. It provides one-stop shopping for architects, office specifiers, interior designers and their clients."

Nila Hildebrandt, president-elect of the local chapter of the American Society of Interior Designers (ASID), believes the new center will not only impact the design community but the community at large.

"As the public becomes more aware of the facility, they will begin to think more about design. This will make them more conscious of their own living and working environments and the tremendous influence design has on our lives," she said.

The Home Furnishings Mart

A home furnishings mart is to the professional retail buyer what a design center is to a designer. Manufacturers and representatives of home, office and commercial furnishings hold seasonal markets around the country where retail buyers come to view and purchase lines of products for their store inventories.

The Home Furnishings Mart at International Market Square will occupy over 160,000 square feet of space in its own eight-story building on the north side of the complex. Mart tenants represent leading manufacturers of furniture, floor coverings, fabrics, wall coverings, bedding, lighting and accessories.



Produced by International Market Square
in cooperation with *MPLS.ST.PAUL* and
Architecture Minnesota magazines.

Photography by Franz Hall.

International Market Square
275 Market Street
Minneapolis, Minnesota 55405
(612) 338-6250

ARTLINES

A Minneapolis Art Gallery
working with designers and
architects to create contempora
oils on canvass, using ap-
propriate colors and design for
each unique setting.

Artlines 338-8178
275 Market Street
Suite 169
Minneapolis, MN 55405

LOCATED IN INTERNATIONAL MARKET SQUARE

Richard Beckman, president of the Minnesota Home Furnishings Association and of Beck's Furniture in Duluth, Minnesota, said the new mart promises to establish Minnesota as the center for furniture buying in the entire Upper Great Lakes region. Dealers now have convenient access to a comprehensive market, and consumers will benefit from the expanded lines of furnishings which will soon be available.

In addition to the seasonal marts, some tenants will maintain year-around showrooms, open during regular business hours and/or by appointment.

The Atrium

The glass-enclosed, five-story atrium is International Market Square's showcase for the public. Its tiered balconies and terraced gardens—ringed by glamorous showrooms—create an atmosphere unparalleled by any indoor space in the Upper Midwest. Together with its three performance stages, state-of-the-art sound and light systems, two restaurants and full-time banquet staff, The Atrium offers resources for all types of special events, including fundraising galas, private banquets, corporate meetings and fashion shows.

More than a place to play and socialize, The Atrium implements International Market Square's broader philosophy—to increase public awareness of and appreciation for quality design. To that end, The Atrium provides a dramatic first step for consumers into the world of design. ■

Your are invited to view these and other beautiful lines showing at I.M.S. in early 1985.

- WEBB DESIGN PRODUCTS
- SWAIM ORIGINALS/SWAIM DESIGNS
- JOHN WIDDICOMB
- HALLMARK LIGHTING
- GAMPEL-STOLL CORP.
- KINDER-HARRIS
- DARA INTERNATIONAL
- BOTTECCINO COLLECTION, INC.
- BAUER LAMP CO., INC.
- ESSEX FABRIC CO.
- ERWIN LAMBETH, INC.
- FAUXSTONE
- IPF INTERNATIONAL, INC.
- KREISS COLLECTION
- LABARGE MIRRORS, INC.

SAYRE / STRAND inc.
Lighting Furniture Fabrics

Helen Fraser
AND
ASSOCIATES

275 Market Street, Suite #222
Minneapolis, MN 55405
612-375-0838

"Serving the Upper Midwest Design Community"

The Atrium: Minnesota's Signature Special Events Space

No first-time visitor to International Market Square ever anticipates the sheer scope of The Atrium. All are taken aback by its size, vibrant natural light and breathtaking presence. There are hints from the south, east and west—glimpses of the peaked roof and glass curtain walls are visible to observant eyes. But the five-story, multi-tiered, 15,000 square-foot space remains a surprise discovered with delight by every newcomer to International Market Square.

Entering, the eye is drawn skyward by the elegant pattern of ivory-colored balustrades and the vaulting grillwork of its glass-encased elevator, which looks like it might have come from London's Crystal Palace. Balconies extend around three sides of The Atrium, with open railings echoing the International Market Square logo. At the ground floor level, The Atrium is terraced with tile floors and a veritable garden of green plants and trees.

"The concept is like a European piazza," architect Leon Sugarman said. "All the corridors and passageways lead into it, like streets. There is always something going on to catch the eye. There are different levels and excitement in the constant movement of people. We didn't want people to simply nip in and out of International Market Square to look at a particular item, but to want to stay—and to want to come back."



The five-story Atrium is the Twin Cities most spectacular banquet and meeting facility.



Beautiful home decorating begins at Hirshfield's.

Sugarman, who is English, found the building to have a British colonial character "like the Raffles in Singapore or the Oriental Hotel . . . a kind of Victorian quality," he said. In keeping with this, the style of The Atrium is light and elegant, with fancy ironwork framing the glass elevator and open balustrades.

On a daily basis, two of the biggest attractions in The Atrium are its restaurants, *Primavera*, and *The Atrium International Cafe*, developed by Richard D'Amico of D'Amico and Partners. Both restaurants and an adjacent bar are open to the public for lunch by reservation. They also function as a place where designers, architects, home furnishings buyers and their clients can relax, converse, take notes, collect their thoughts and make decisions.

A spectacular space for public events, The Atrium boasts three stages and specially designed light and sound systems to suit every type of party or function. Banquets and balls, fashion shows, theatrical performances and music are on the agenda for 1985. More than 153 events have already been scheduled, ranging in size from 20 to more than 2,000 people. Many of the events will be gala community or corporate affairs. Others are private parties or design industry related.



FINE WALLCOVERINGS
COORDINATE FABRICS



FULLER-O'BRIEN PAINTS
WINDOW TREATMENTS

8 Metro Locations: New Maplewood store: 1872 Beam Ave. • Burnsville: 14250 S. Burnhaven Dr.
• Ridgedale: 1800 S. Plymouth Rd. • Southdale: 6805 York Ave. S. • 325 E. Lake.
• Brookdale: 5615 Xerxes Ave. N. • Rosedale: Hwy. 36 & N. Fairview • 824 Hennepin



John Gabbert (right) and Darrell Sorensen seated in the 30,000 sq. ft. Gabbert/Sorensen showroom on Olson Highway.

Gabbert/Sorensen Designer Showrooms is proud to be included in the Twin Cities' largest design resource center, International Market Square. Our new branch will offer a convenient additional location for our fine residential home furnishings and services, plus make us a supporting part of IMS events and design activities.

Gabbert/Sorensen is an unparalleled design center representing hundreds of furnishings manufacturers. We now have nearly \$1.5 million of merchandise available for immediate delivery, displayed in our 30,000 sq. ft. showroom on Olson Highway. And our complete catalog department available to registered designer customers includes every important residential furniture line.

We look forward to your visit, arranged through your independent interior designer, to both the new IMS and our expansive Olson Highway locations.

GABBERT · SORENSEN

To the Trade Only — A.S.I.D. Foundation Member
4600 Olson Memorial Highway, Minneapolis, MN · 588-7521
And now represented at the new International Market Square

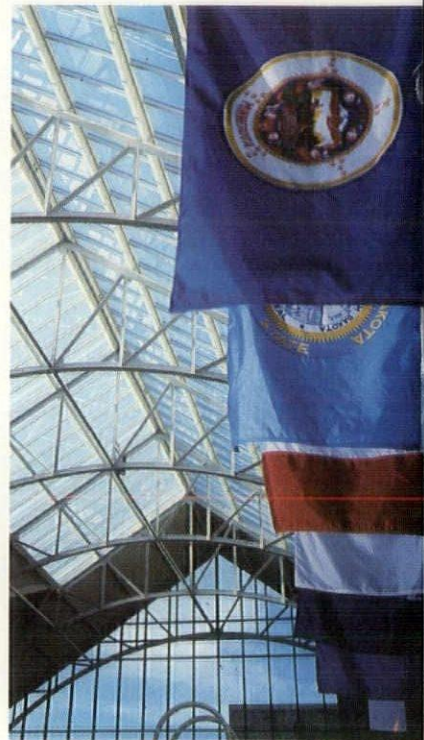

The glass-roofed Atrium creates a light and elegant atmosphere at the heart of International Market Square.



Closets. Tailor made.

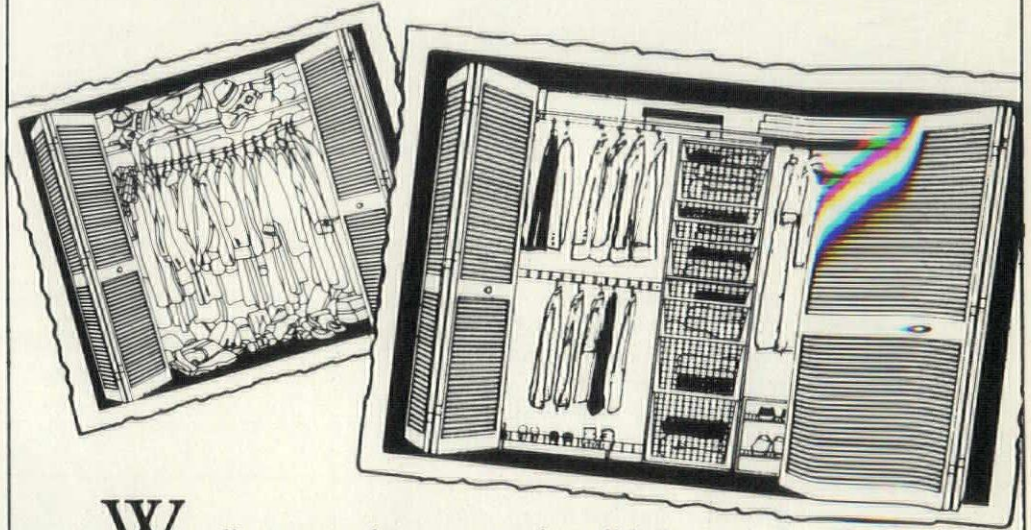

One of the first atrium events will be held January 26, as part of the International Market Square's week-long grand opening, when the complex will co-host a black-tie benefit for friends and patrons of The Guthrie Theater. Money raised will help renovate an apartment complex for visiting Guthrie actors, with the assistance of Twin Cities interior designers.

The Women's Association of the Minnesota Orchestra (WAMSO) has also selected The Atrium for its Symphony Ball in June. Beverly Chalfin Jackson, co-chair of the Symphony Ball Committee said, "This will be a very special event, our 30th Anniversary, and we chose The Atrium because it is exciting, dramatic and glamorous. Imagine having a candlelight dinner on one of the balconies, looking down on the lights and dancing. The space has even inspired us to have a grand march. The accommodations and food are excellent, and IMS has made us feel very welcome."

There is also a program of design seminars and lectures scheduled for The Atrium and adjacent meeting rooms. A gallery space presents regular exhibitions highlighting interesting or historic aspects of design, architecture and furnishings.

In addition to The Atrium, conference rooms, a rooftop terrace and other event spaces are available for use by tenants and the general public. International Market Square provides full catering, special events and meeting planning services to clients hosting their events within the complex. ■

We call it space planning. And we'll help you design your closets and all your other working and storage spaces.

Designworks' experienced space planners in our Minneapolis, St. Paul and Edina stores work with the largest inventory of organizing products in the Midwest. We are authorized Elfa and Closet Maid dealers.

We have a tradition of service and quality, with thousands of Designworks closets in apartments, condominiums, bungalows and mansions across the area.

Call us for free space planning. We can come to your home, or you can bring your space measurements in to one of our stores.

*Now at
50th and France too! the closet design center*

designworks

Minneapolis

2817 Hennepin Ave.
872-0330

St. Paul

1053 Grand Ave.
224-1342

Edina

5027 France Ave. ve.
926-3822

Call us or come in for a free closet fitting.

Al Fresco Dining Indoors: Restaurants Add Flavor to International Market Square

Primavera means springtime, and the cuisine of International Market Square's upscale restaurant delivers its implied promise of newly awakened tastes and absolute freshness. Primavera's companion in the International Market Square complex is The Atrium International Cafe, a less pricey, yet distinctive bistro. Both are located in the soaring five-story atrium, awash with natural light and punctuated by live greenery.

Other restaurants gear up for the evening meal, but Primavera and The Atrium International Cafe are designed to shine by day. Both serve only lunch because The Atrium itself is transformed into a special events facility after business hours. The restaurants are therefore unique, with leading chefs practicing their art at mid-day and menus carefully constructed for balance and lightness.

The Atrium International Cafe specializes in exotic salads—both warm and cold—and light entrees. Restaurant creator Richard D'Amico of D'Amico and Partners, characterized the casual cafe as "1980s style bistro food at reasonable prices."

Primavera is dramatic in concept and execution and is proudly ranked by D'Amico as equal to any fine restaurant in the Twin Cities. The food is all American, but far from home cooking with starters like shrimp flan with Chardonnay butter sauce. Entrees range from charcoal grilled lobster with papaya and avocado in lime vinaigrette to medallion of veal stuffed with morels and accented with rosemary butter.



Primavera, one of two restaurants at International Market Square, serves distinctive lunches such as veal stuffed with spinach and Minnesota morels.



D'Amico calls Primavera "a modern American restaurant, featuring the type of cuisine pioneered in California. Our emphasis is on fresh, seasonal ingredients, prepared skillfully to order."

To ensure the freshness that is essential to restaurants like The Atrium International Cafe and Primavera, D'Amico is using produce from the Minneapolis Farmer's Market across the street from International Market Square whenever possible. Herbs, cheese and meat come from local suppliers and fish is flown in daily.

The Atrium International Cafe is located in the main atrium, near the glass elevator. Its decor is in neutrals of beige and taupe, because "The Atrium is dramatic enough," according to D'Amico.

Primavera's palette is soft primrose, greens and gray. Canvas awnings define the space, which is tucked into the shorter segment of the L-shaped atrium. Scandinavian china and distinctive glassware carry through the modern, almost Bauhaus decor of the restaurant.

With more than 600 people employed at International Market Square and thousands more shopping in the facility, the restaurants have a built-in clientele. But, D'Amico said that he is confident that Primavera and The Atrium International Cafe will attract downtown business people and visitors from the suburbs as well.

MODERN OR TRADITIONAL

THE DOME CEILING SYSTEM ENHANCES ANY HOME

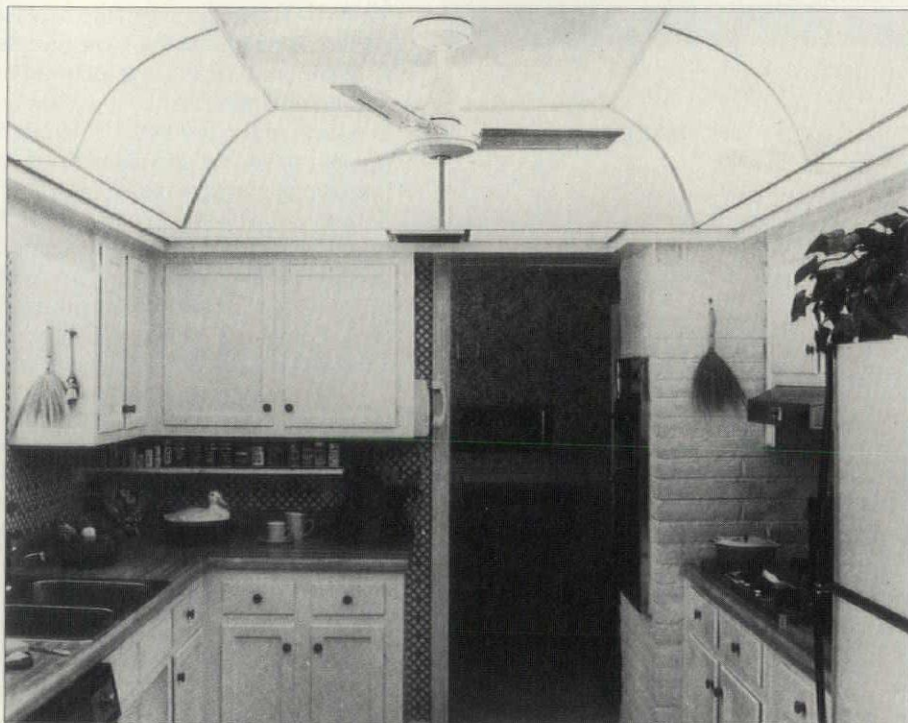

A Complement to Any Home

Complete lighting and efficient air circulation are only the practical benefits of a Dome Ceiling. The Dome Ceiling system can turn any ordinary room into an extraordinary living space.

Available in either gold or silver anodized aluminum, these attractive lighting systems will help accentuate any room of your home.

**DOMES CEILINGS
OF MINNESOTA, INC.**

(612) 779-2207

Selecting a Designer or Architect: What to Know and How to Choose



Designers are knowledgeable about the latest product lines, trends, styles and colors.

Today, the rooms in which we live, move and work are not simply spaces. They are consciously constructed "designs," and their dynamic forms—flowing or static, constricting or expansive, cosily furnished or coolly efficient—affect our productivity, our thoughts, our moods. This is due in large measure to the increasing influence of architects and interior designers.

To design a room, a house or an office is to put your signature on it, to mark it as your own. Everyone has the urge, but few have the time, the confidence or the informational resources to plunge into the process alone. Using an architect, designer, or both, allows us the best of both worlds—spaces which reflect our personalities and that are absolutely unique, coordinated efficiently by a professional.

Architects and designers have distinct, yet sometimes overlapping functions. Architecture is known as one of the oldest arts and today is one of the most diverse. A contemporary architect is both an artist and an engineer, combining knowledge of design and construction to produce durable, functional and harmonious structures. Architects work closely with their clients to develop an expression of the client's needs, while considering environmental, social context and aesthetics. An architect might specialize in public or private projects, homes or commercial structures. Others take on a variety of assignments.

Designers generally work with home, office or commercial interiors, creating an environment with space, lighting, color, furnishings and accessories. Today's designer is often asked to assemble a variety of spaces, ranging from a Louis XV sitting room to an efficient office or a step-saving kitchen.



Designers learn their client's tastes and needs and watch for specific items while visiting design centers such as International Market Square. This personalized attention is one especially rewarding benefit of using a designer.

In addition to being knowledgeable about the latest product lines, styles, colors and fabrics, designers have networks of suppliers such as upholsterers, custom remodelers, carpet installers, etc. Architects also keep up on the latest innovations in their field, like energy efficient design and building techniques, as well as new materials. They work closely with tradespeople like builders, plumbers and electricians to ensure that clients receive quality workmanship at a reasonable price.

Designers and architects are not only affordable, but cost effective

In another era, designers were associated only with the wealthy. Now, they are not only affordable but cost effective. Career men and women need to ask: How much will that lamp or appliance really cost if I spend an afternoon comparison shopping? With major remodeling or redecorating projects, time and energy factors are multiplied—as is the possibility of making costly mistakes. Knowledge and the ability to judge quality can make the difference between getting the best return on your investment or having to replace an item after only a year or two of use. And how often do homeowners select paint from a small sample and find it looks totally different on the wall?

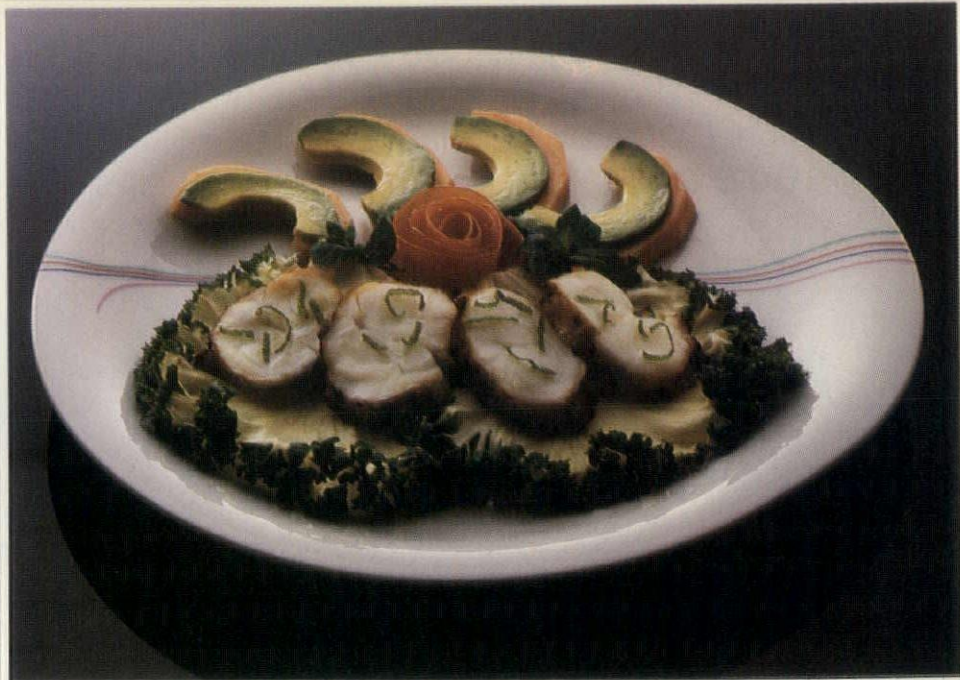

PRIMAVERA
Modern American Cuisine

Where dining is a fine art.
Designing unique lunches
Monday through Friday

The Atrium
International Market Square
Minneapolis
339-8000
Reservations suggested

International Market Square ☐ 612/371 9327

INDIGO

TO THE TRADE

Create world class interiors.
Antique Asian furniture, fine textiles,
decorative accessories and Kilim rugs.
Korean clothing storage chest, c. 1880



Cheney Carpet, Inc.

2 Million Dollar Minneapolis Stock
100'S OF STYLES — 1000'S OF COLORS

Free Loaner Samples—Complete Line Of
Architect Folders & Color Swatches Available

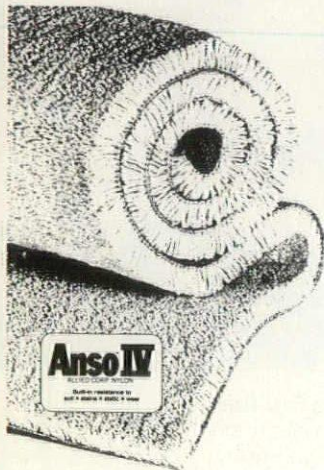

Dealers, Architects, Designers &
Decorators Please Feel Free To
Use Our Showroom At Your
Convenience

RESIDENTIAL—From Builder Programs
To Rich \$100⁰⁰/Yard Wools

CONTRACT—From Promotional Carpeting
To High Style, Heavy Traffic

OPEN EVERY DAY
Monday Thru Friday

COMPLETE SHOWROOM
Open To The Trade

Cheney Carpet, Inc.
559-1980

Intl. Mkt. Square & Minneapolis Warehouse
14025 23rd Ave. No. Mpls. Minn. 55441

Discover Smooth Selling with Somerset Canvas



Somerset artists have the rare combination of
skill and talent required to achieve the richness
of tone, depth and detail in both traditional and
contemporary styles. Shown at all major markets.

• Minneapolis: 285 Intl. Market Sq.

SOMERSET

P.O. Box 830, Santa Paula, CA 93060
(805) 525-4421

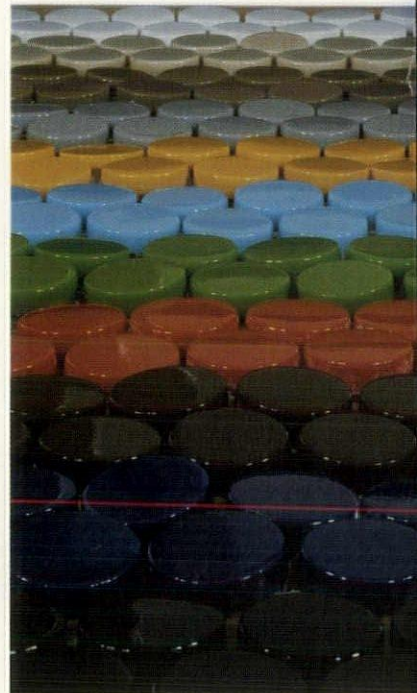

Tile and other architectural building
products are displayed in the Design
Center offering one-stop-shopping for those
designing or building a home or office.



*Timeless
Beauty.*

*Stained, leaded,
faceted, beveled, etched,
& sandblasted glass
for all architectural
& interior styles.*

GAYTEE
STAINED GLASS



2744 Lyndale Ave. S. / 872-4550 & International Market Square, Suite 152 / 339-1318

The cost of services by architects or designers can be negotiated on a project, commission or hourly basis. It is a good idea to know exactly what you want before contacting a design professional. You may only need a consultation or a set of working drawings. Or, you may wish for an architect or designer to take a project out of your hands and handle every detail. Remember, there are always options, and one benefit of using a professional is that these decisions can be made with your total budget in mind.

Relationships are based upon trust and compatibility

A myth from the past said that architects, and especially designers, impose their tastes on clients. In fact, the opposite is true. Designers work closely with clients, getting to know their lifestyles, tastes and needs—revealing their personal style. Architects look at many of the same factors: your family's lifestyle, how much and what kind of entertaining you do, your personal idiosyncracies. Some professionals suggest keeping a "design journal" with photos taken from magazines of homes and interiors you like. Since two people are often involved in design decisions, spouses might note their choices to determine overlapping or conflicting tastes.

Because of the close working relationship between the client and professional, choose a designer or architect you feel personally comfortable with. A basic trust and compatibility is essential.

**Beautiful Alternatives
to
Traditional Closets**



Closets with Distinction

**Contemporary
Closet Design, Inc.**

5251 West 73rd Street, Edina, 55435

893-1812

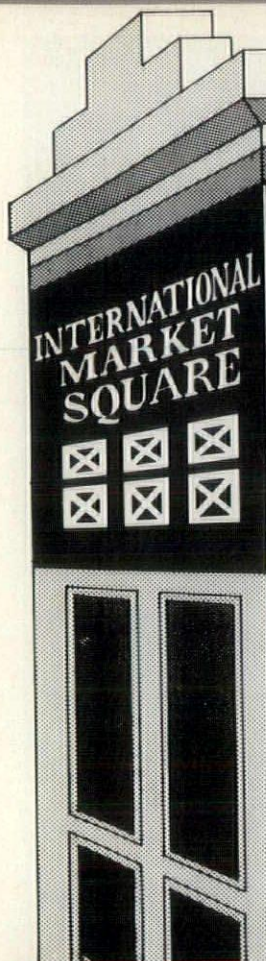

**INTERNATIONAL
MARKET
SQUARE**

**minnesota
tile sketchbook**

For the Ultimate in Ceramic Tile

INTERNATIONAL MARKET SQUARE
Phone 371-0309
275 Market Street, Minneapolis

BURNSVILLE
Phone 435-2544
35W and County Rd. 42
in the Cobblestone Court

EDEN PRAIRIE
Phone 941-3042
7578 Market Place Drive
in the Bryant Lake Business Center

BROOKLYN CENTER
Phone 533-2461
Highway 100 and France Ave. North



To the discerning eye or the casual glance, quality millwork of hardwood radiates an unmatched, cultured tastefulness.

When the choice of what will surround you, where you live or where you work, is up to you, let our 99 years of millwork craftsmanship enhance the originality of your concepts.

**MILLWORK
by**



Architectural Millwork
Division
Suite 151
International Market Square
339-2144

Referrals can help you locate a designer or architect

Architects and designers rarely advertise so to find the right professional, follow these guidelines.

- Obtain referrals from friends or other professionals who specialize in the type of services you need. If you see or visit a home you like, ask who was responsible.

- Take house tours, which are an excellent way of seeing contemporary trends brought to life. If you see a style you particularly like, contact the designer, architect or firm responsible.

- Review local magazines and take notes on who produced the designs that most interest you.

- Visit a retail store which has a staff of interior designers.

- Call the Minnesota Society of the American Institute of Architects (MSAIA), which will make referrals and send you their directory.

- Call or visit International Market Square. A designer referral service is available representing several professional organizations including: the American Society of Interior Designers (ASID); Interior Design Society (IDS); Institute of Business Designers (IBD); National Home Fashions League (NHFL) and INDESIGN, an association of independent designers.

Designing or building a room, home or office is much like a trip to a foreign country. It can be frustrating or expensive or an exciting adventure. What makes the difference might be a professional guide who speaks the language and knows the territory. ■



Challenge us to create a home for you, as classic or as contemporary as you desire—a townhome at Brentwood, a custom home on your site. Always and definitely—apart from the ordinary. Phone 935-8482. Custom homes from \$200,000.

Icramer
BUILDERS, INC.
5500 Lincoln Driv
Edina, MN 55436

Brentwood Townhomes in Minnetonka, from \$160,000 . . . model now open



Architects and designers help their clients sort through the myriad of products available in the Design Center.

**Showing at the International Market Square
Suite #472**

 **National Carpet Equipment Inc.**

**Manufacturers of over 36 products. . . .
for carpet installation and handling equipment.**

- Bearcat Stripper
- Mobile Lift
- Measure Master
- Seam Guide
- Lift Ease Dolly
- Wonder Knife
- Handi Skids
- Mark IV Dolly
- 3 in 1 Dolly
- Mini Carpet Cart



**● 32 ways to solve your adhesive problems.
● Hot Melt Tapes**



Distributors for the complete line of Floor Covering.

- Bruce Hardwood
- Armstrong Vinyl
- Belmondo Ceramic
- Armstrong Carpet
- Royal Scot
- West Point Pepperell

For more information call 612/379-2722

Bricks to Bric-a-Brac: A Sampling From the Showrooms

The phrase, "it's a buyer's market," is literally true at International Market Square, and choosing what to feature in an article about its tenants is probably as difficult as choosing what to buy from the thousands of top-of-the-line products and services they represent. Before you buy, it's customary to sample—so the following is a very small selection of the firms and products represented, ranging from one-of-a-kind custom designed items to bricks, the most basic building blocks.

Residential Furnishings

Sayre-Strand, Inc., a leading Upper Midwest showroom for major national lines of lighting, furniture and fabrics, has moved its showrooms from Harmon Court to a new 6,300-square-foot showroom in the Design Center. Roger Sayre, president, said the firm is displaying an "eclectic and comprehensive collection of high-end lighting, furniture and fabrics for designers, architects and specifiers."

Hirshfield's, Inc., the Upper Midwest's largest wallcovering and fabric distributor, and **The Warner Company**, a national manufacturer and distributor of wallcover-



ings and fabrics, have opened a joint showroom on the second floor of the Design Center with three times the space of Hirshfield's former Harmon Court showroom. "In addition to the many Warner lines, we're showing the complete line of fabrics by Robert Allen and wallcoverings by Wall Pride of California," said Connie Meyer, showroom manager of Hirshfield's.

Groundworks is a New York-based company which designs, weaves and prints its own fabrics, contemporary and classic. The company currently has two showrooms in New York and one in Chicago in addition to the International Market Square facility.

The **Gabbert-Sorensen Designer Showrooms of Minneapolis** have leased a showroom on the first floor of the Design Center opening onto the Atrium. Gabbert-Sorensen Designer Showrooms carry high-end, top quality lines of home furnishings such as Directional, Trouvailles, Clyde Pearson Upholsterers, Century and Century Chair. They also carry unique lines of antiques, including Irish Antiques and Roots of France and represent several French firms specializing in fine reproductions of French dining room sets, cabinets and armoires.

Weskuske, a leading Upper Midwest designer supply house, has leased space overlooking The Atrium. "Our goal is to provide the design community with a total scope of services in carpets, from custom

to stock, with variations in techniques and construction, from countries all around the world," said Wesley Kuske, owner of the firm.

Fine Art and Antiques

MJL Impressions, Inc., showcases numerous lines of prints, fiber sculpture, photography, tapestries, wall graphics and paintings, as well as offering extensive custom framing and consulting services. A specialist in institutional and corporate contract art services, MJL also has exclusive arrangements with leading printmakers, artists and sculptors from throughout the Midwest.

Scholes At IMS has opened a 1,700-square-foot showroom on the ground floor of the Design Center. In addition to complete service to the trade in art, the showroom is adding the electronic, visual and audio media.

The **Indigo International Market Square** showroom is a departure from its retail store in the Minneapolis Lumber Exchange Building. The showroom features Korean, Japanese and Chinese furniture and antiques plus primitives from Africa and the Orient as well as Kalim tapestries.

J. Michael Galleries, with an inventory of more than 10,000 pieces of art, has opened a 1,500-square-foot showroom displaying limited edition graphic art, including lithographs, serigraphs and etchings, as well as watercolors, oils, sculpture and tapestries.

Gaytee Stained Glass, Inc. has designed a showroom to "acquaint designers and architects with the many new uses for stained glass in both residential and commercial applications," according to John Salisbury, president. As a custom studio, Gaytee offers services including design, fabrication, installation, repair and restoration, throughout the five-state area.

B&R Refinishing, headed by Robert Rooney and Ray Blessing, provides com-



al search services by period, piece or style, and offers reproduction antique hardware and custom woodcarvings.

Office and Commercial Furnishings

Haworth, Inc., a nationally known open office systems manufacturer with headquarters in Holland, Michigan, is opening a major new regional showroom in the Design Center. The focus of the 6,953-square-foot showroom is the firm's electronic support furniture, in recognition of the major computer and electronics firms based in the Twin Cities.

In-Depth Marketing Corporation, headed by Mary Beth Denham, occupies a major space in the Design Center which displays contract office furnishings.

Tom Hendrickson & Associates, a well-known representative of contract (office and commercial) furniture manufacturers in Minnesota, has moved its downtown Minneapolis showroom to International Market Square's Design Center. Lines represented by the firm include Vecta Contract Division of Steelcase, Benedetti, Hickory Business Furniture, Marden, Nessen Lamps, Spinibeck Leather and Hesco.

lete antique furniture services. Its show-
room in the Design Center displays se-
lected antiques for sale, offers profession-

**DISCOVER
THE BEAUTY
OF BRICK**

Wunder Klein & Donohue offers an outstanding brick collection, including more than 3,000 colors, textures and sizes. Samples you can see, feel and take with you. Plus professional assistance in selecting the right brick for your next residential or commercial project. Open daily, 8-4:30. Or call 374-5050 for information.

W/K/D

WUNDER KLEIN DONOHUE

374-5050

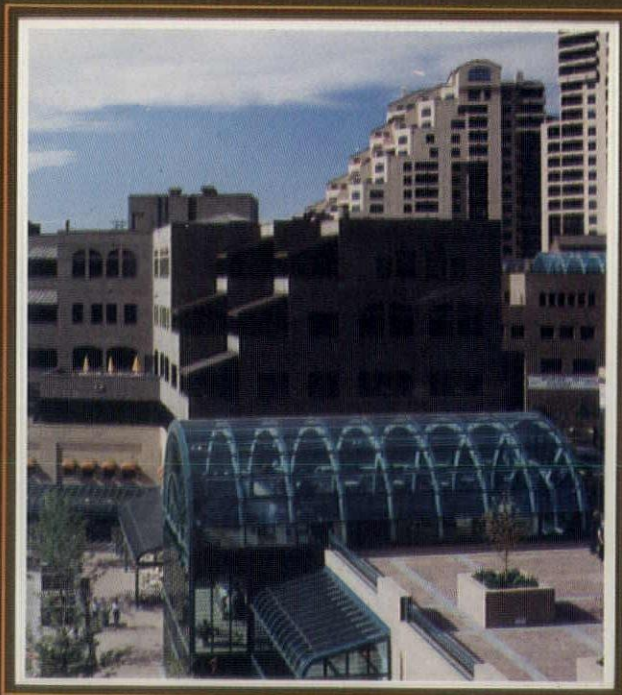

SHOWROOMS: In Minneapolis at 250 Fremont North and International Market Square (opens February, 1985).



Louis J. Molnar Associates of Minneapolis, a leading firm specializing in contract furniture, has opened a new showroom occupying portions of two floors in the Design Center. Among the lines featured are Seating, Davis Furniture Indus-

tries, Mueller Furniture Corporation, Storswal International, Conwed Corporation and Human Factor Technologies.

Touhy is a Minnesota company which manufactures office furnishings such as desks, chairs and panels. International Market Square offers the company an opportunity to showcase its products in its home state.

Architectural Building Products

Five major distributors—Fantasia, Hispanic Designe, Kate-Lo, Inc., Creative Tile Supply, Inc. and Minnesota Tile Sketchbook—occupy showrooms with a

combined space of 13,000 square feet in the Design Center, making it one of the largest and most comprehensive tile display centers in the country. These firms showcase thousands of styles and hundreds of lines from manufacturers around the world.

Fantasia (SPS Companies, Inc.) is opening a 6,000-square-foot showroom in the Design Center. Fantasia displays complete bathroom arrangements featuring such names as Sherrill Wagner, Kallista, Phyl Rich International and Pearl Bath, as well as designer tile and an exclusive builder hardware line.

CLOSETS BY DESIGN

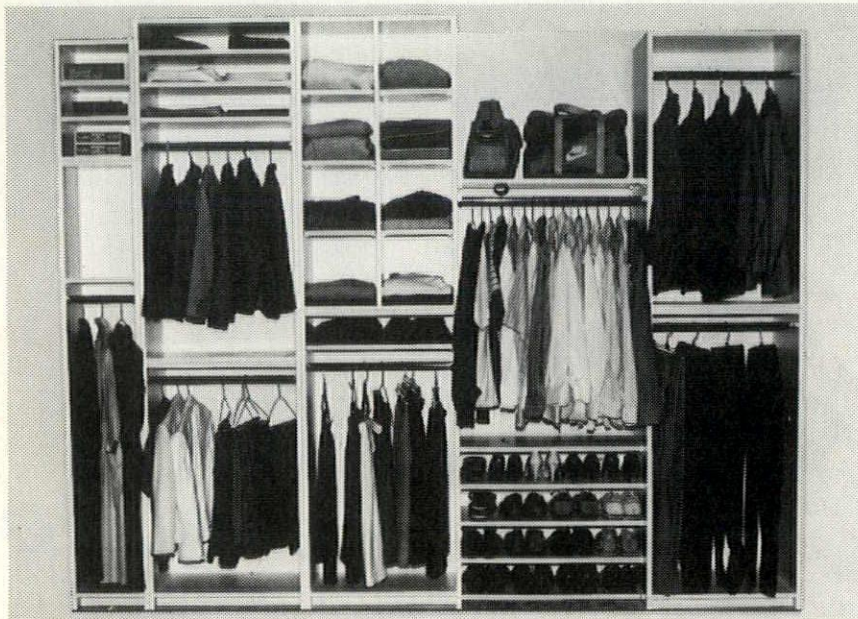

SIX YEARS BEVERLY HILLS EXPERIENCE

- Closets by Design will send a designer to your home for free consultation
- Double your storage capacity
- Custom designed to fit your specific needs and space
- Real wood – not wire or plastic
- Closets by Design has its own manufacturing facilities to handle your every need
- Spotless clean-up after completion

**FREE IN-HOME ESTIMATE
(612) 533-1022**



Rich Rosenberg and *Midwest Lamp-Lawrin Lamp* operate a joint total accessory showroom on the third floor of the Mart. In addition to the complete Midwest-Lawrin lamp lines, companies represented are W W Graphics, John Van Matten Co., Lakeshore Foliage, Shamiana Pillows, Hal Kramer and Hippopotamus.

Universal, headquartered in Los Angeles, is the world's largest manufacturer of dining room furniture and has recently expanded its product line to include bedroom furniture. International Market Square is Universal's first Midwest showroom.

Philadelphia Carpets, a division of Shaw Industries, manufactures a complete line of carpeting, including 60 residential styles and 30 contract styles, as well as a full line of area rugs.

Serta is one of the two largest bedding manufacturers in the industry and has been called one of the fastest growing bedding firms in the nation. Serta's showroom is located in the Mart.

Riverside Furniture occupies a 3,500-square-foot showroom in the Mart. There, you will find a selection of furniture for the home, ranging from bedroom and

dining room suites to occasional furniture, desks, wall units and entertainment centers.

Somerset Studios, Inc. offers original paintings and artwork for furniture dealers, designers and the contract (office design) market. The firm also manufactures and sells picture frames.

Steven Fabrics showcases custom draperies, vertical blinds, pleated shades and bedspreads in its showroom. Steven Fabrics also represents Roctom insulated linings for draperies and related products.



Art paints an impressive interior

Express your client's individuality at home and in the office with art selected especially for you...the interior designer and architect. Select contemporary or traditional prints from our collection of fine artwork at our new gallery in International Market Square. We offer unique pieces of regional art, creative museum-quality framing to enhance your selection, and a professional staff dedicated to working with you and your clients. Together we can create an impressive interior.

J-MICHAEL GALLERIES

International Market Square, Minneapolis 374-1273
3916 W. 50th Street (50th & France), Edina 920-6070

DESIGNERS

**WILLIAM
BESON**
INTERIOR
DESIGN

LAGOON AT GIRARD
(612) 827-5661
Mpls., MN 55408

Mark B. Nelson
does
INTERIOR DESIGN

MARK B. NELSON
Interior Design
Minneapolis
(612) 339-3256

NORTHWOOD INTERIORS
Pequot Lakes
(218) 568-4583
Park Rapids
(218) 732-8468

**SPECTRUM
INTERIORS**
• OF • EDINA • INC. •
Commercial and Residential Design.

Creative, Affordable solutions to
your design problems

Contact: Cheri Doyle

7758 W. 78th St.
Edina, MN 55435
(612) 944-9444

Carol Raymond
Interior Design

Total Design Service
for your condo, cottage,
or castle.

4819 Maple Road
Edina, MN 55424
(612) 925-1821

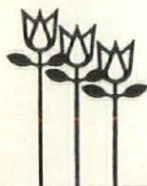

**Garden Designs/
Anderson & Assoc.**

Landscape Design, Planning &
Construction

Site Planning & Design
Landscape Master Planning
Planting Design
Construction

Contact: Anderson Assoc.
15612 Highway 7, Suite 242
Minnetonka, Mn 55345
(612) 936-2808

C.M. Temoyan
DESIGN CENTER INC.

Custom Design
Commercial & Residential

C.M. Temoyan Design Center
8992 Neill Lake Road
Eden Prairie, MN 55443

(612) 944-0660

PROFESSIONAL ASSISTANCE PLUS

Complete Office Support

Specializing in sales and marketing trades

- Telephone answering
- Custom computer
- Secretarial
- Hostess/Host
- Telemarketing
- Computerized mailing
- Order taking
- Showroom personnel

National product marketing available

1-800-328-3974

333-4999

Also located in the Hyatt Merchandise Mart

LAKE MINNETONKA: MINNESOTA'S MOST FASHIONABLE COASTLINE.

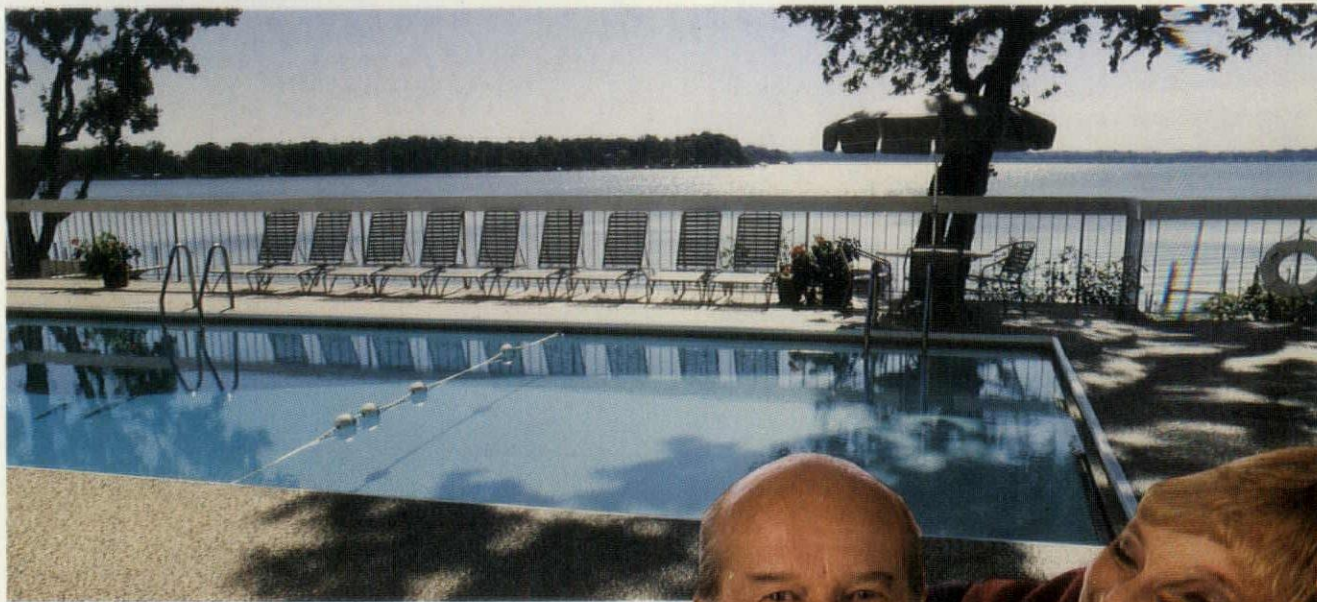

Summer is nearer than you think! Plan now to enjoy this summer at Bayview... Secure, maintenance-free condominiums on the lake.

Incredible views, heated lakeside pool, screened porches, Club Room, Fitness Room, and more. Beautifully appointed kitchens, parquet floors, and other quality features in custom crafted Condominium Homes.

Desirable lake living is nearer than you think.

Models open Daily 1:00-6:00 p.m.

Sat. & Sun. 1:00-5:00 p.m.

Or by appointment (612) 471-8505

Lake views from \$85,000 to \$180,000

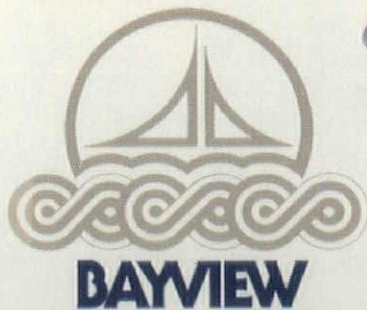

CONDOMINIUMS ON LAKE MINNETONKA

Developed by Redfield Condominium Homes, Incorporated
2400 Interlachen Road, Spring Park, MN 55384
(On the corner of Co. Rd. 15 and Co. Rd. 125 in Spring Park)



SAWHILL KITCHENS— NOW IN THE DESIGN CENTER



Sawhill brings a tradition of excellence to its new showroom in International Market Square. Cabinets by the best domestic and foreign makers in laminates, oak,

cherry, birch and pecan. Appliances by Sub-Zero and Thermador. Offering specification services to your designer, architect or builder.

Sawhill

Space 157, International Market Square Design Center. 612-338-3991

Dazzling!

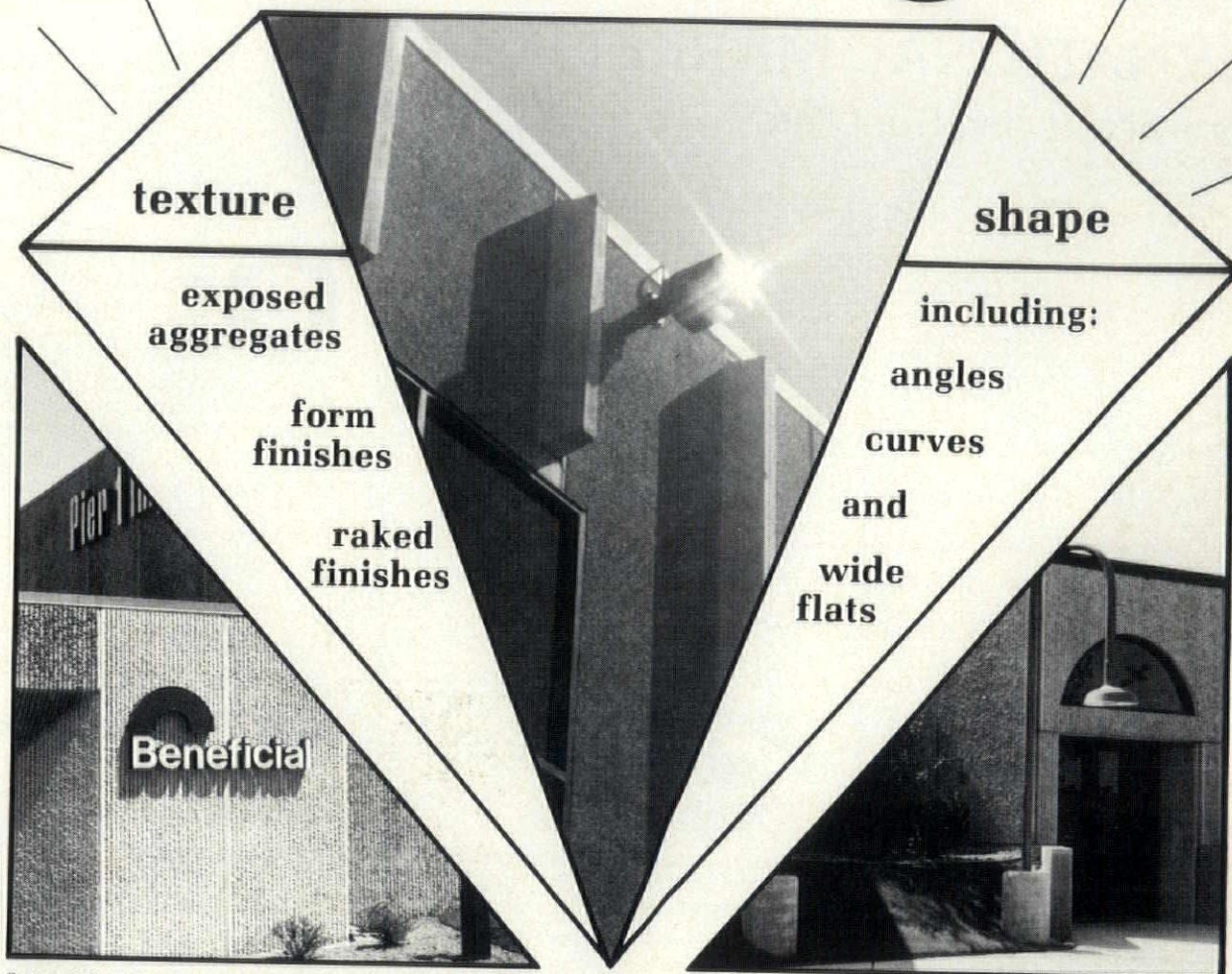

Center: 10' insulated double tee walls are available in exposed aggregate finishes. Left: Midtown Mall, St. Cloud, Architect—Holt Partnership, Contractor—Warnert Construction. Right: KXJB-TV, Fargo, Architect—Mutchler-Twicheil & Lynch, Contractor—Meinecke-Johnson.

WELLS CONCRETE PRODUCTS

Working with you to provide the best Concrete Components available... flexibility in texture, color and shape from WELLS, the quality leader. —CALL US TODAY—

Box 308
Wells, MN 56097
(507) 553-3138



IN MINNESOTA...
Call Toll Free
1-800-722-2229

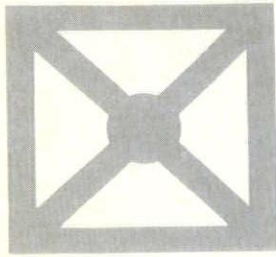

INTERNATIONAL MARKET SQUARE

Subcontractors and Suppliers

We are pleased to be part of the construction team that has brought International Market Square to the Upper Midwest.



The engineering company that manufactures windows for commercial buildings and historic preservation.

Contact: Denis Sipe
Graham Architectural Products Corp.
13692 49th Street N.E.
Saint Michael, Minnesota 55376
(612) 497-2902



General Contractor—Commercial and industrial construction, new buildings and remodeling.

Contact: Wayne Glanton or Steve Loahr
Glanton Construction Company
4001 15th Avenue South
Minneapolis, Minnesota 55407
(612) 825-6825

L. H. Sowles Company



Steel erectors, equipment erectors, riggers, millwrights, boilermakers

Contact: Larry Sowles
L.H. Sowles Company
2813 Bryant Avenue S.
Minneapolis, Minnesota 55408
(612) 872-4656

The A. J. Spanjers Company Inc.

Complete building restoration—tuckpointing, sand blasting, water proofing, weather stripping, caulking, brick washing, stack repair, parking ramp repair

Contact: Robert Spanjers
A. J. Spanjers Co., Inc.
9257 West River Road
Minneapolis, Minnesota 55444
(612) 425-0288



Building exterior and interior cleaning and restoration—Specialist in historical structures

Contact: Bob Walters or Tom Pageant
Sparkle Wash of Minneapolis/St. Paul
1324 Harmon Place
Minneapolis, Minnesota 55403
(612) 644-1634

Paul's
WOODCRAFT COMPANY

Architectural designed woodwork

Contact: Paul Zeltins
Paul's Woodcraft Company
2730 Fernbrook Lane
Minneapolis, Minnesota 55441
(612) 559-2990



Landscape/Irrigation Contractors

Contact: Dave Luse
Natural Green, Inc.
1660 Arboretum Boulevard
Chanhassen, Minnesota 55317
(612) 474-1145

Casewin
inc



Exterior and interior aluminum skin and columns. Consolidated Aluminum's Alucobond, distributed by Casewin Incorporated.

Contact: Walter Herbst
Casewin Inc.
775 Colorado Avenue
Minneapolis, Minnesota 55416
(612) 545-1635

 **FAIRCON**
ROOFING CO.

A conventional yet contemporary roofing and sheetmetal contractor combining the experience and knowledge of the past with the technology of today to satisfy your roofing needs.

Contact: Bob Wrase
Faircon Roofing Co.
30 Second Avenue S.E.
New Brighton, Minnesota 55112
(612) 633-9434



JOHNSON-BIGLER COMPANY, INC.

Custom designed masonry units, hi-strength block, burnished block

Contact: Floyd Johnson
Johnson-Bigler Company, Inc.
13450 Johnson Memorial Drive
Shakopee, Minnesota 55379
(612) 445-3723



AMES CONSTRUCTION, INC.

"The Symbol You Trust"

Contact: Neil Grace
Ames Construction, Inc.
Commerical Excavators
14420 County Road 5
Burnsville, Minnesota 55337
(612) 435-7106



Design, installation and maintenance of automatic fire sprinkler and other fire suppression systems.

Contact: Eli Ndosi
Ndosi Enterprises, Inc.
3411 Olympia Street
Minneapolis, Minnesota 55427
(612) 545-0546 or 593-0914



Distributor for Dover Elevators — hydraulic & traction — sales, service, modernization & repair elevators, escalators, & dumbwaiters

Gust. Lagerquist & Sons, Inc.
1808 West River Road North
Minneapolis, MN 55411

Mailing Address:
P.O. Box 9510
Mpls., MN 55440
Contact: 1-612-588-7844

Dunsheath
Construction &
Engineering, Inc.

Asbestos removal, encapsulation, consulting, testing

Contact: Heather Dunsheath
Dunsheath Construction & Engineering, Inc.
Rt. 2, Box 98
Delano, Minnesota 55328
(612) 479-2816

Historical renovation with Bladholm precast concrete.

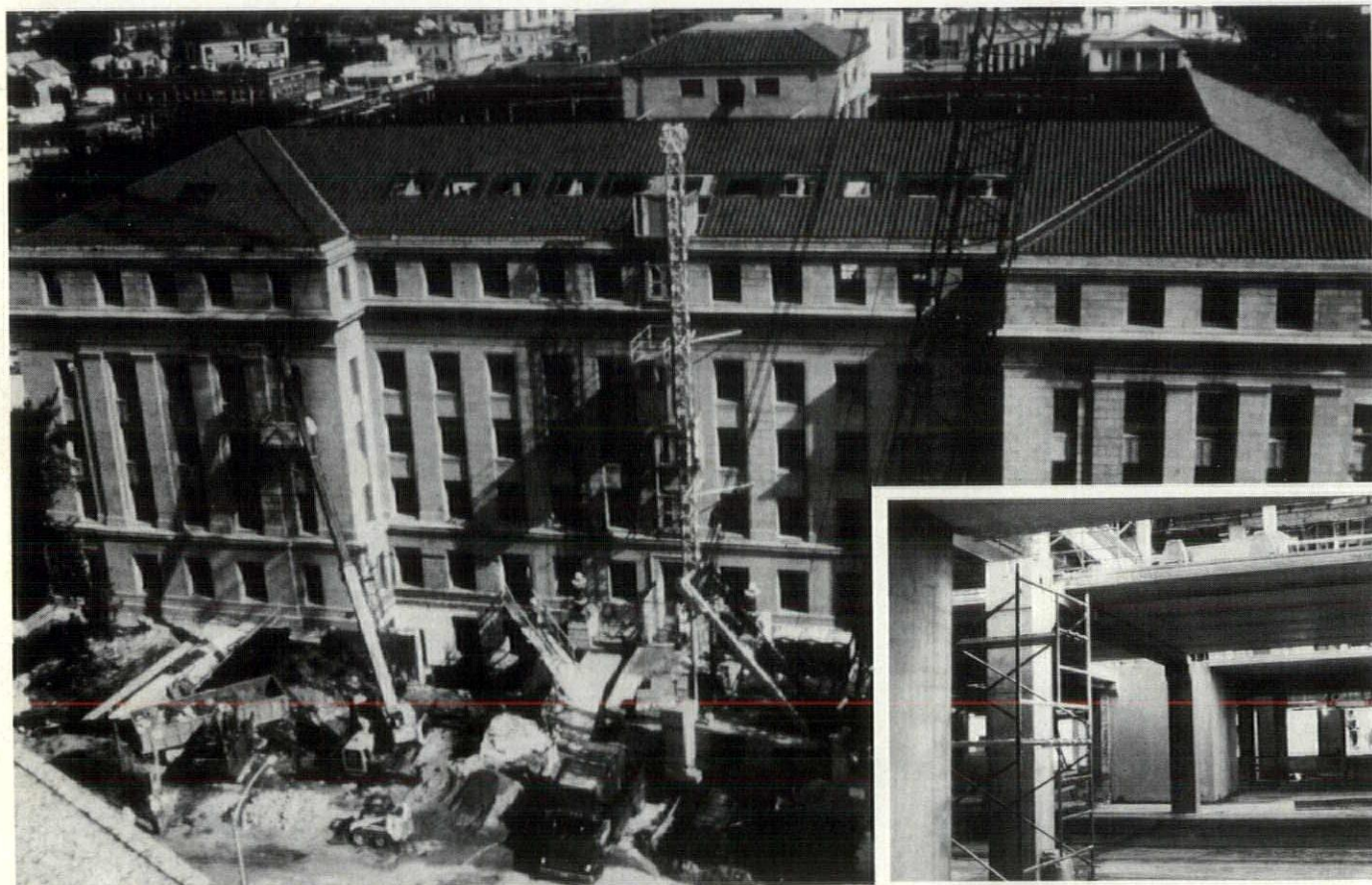

The renovation of the Minnesota State Legislative Office Building offered a unique construction challenge: how to create more usable office space in the existing historical structure. Built in 1931, the building design centered around two 40' x 70' x eight-level light wells used to provide light and ventilation to the interior of the building in the absence of a mechanical system. This "figure-eight" configuration inhibited traffic flow and caused inefficient use of energy in the light well areas. The project was further complicated because it had to be completed between annual legislative sessions.

The professionals at Bladholm were consulted in the

early stages of this difficult project. Using a 450-ton crane, Bladholm constructed a prestressed and precast concrete in-fill system for each of the eight levels. Construction of the column, beam, panel and core floor system for each of the in-fill areas was accomplished through roof access over a brief period of 35 days. The completed project added 70,000 square feet of usable floor space to the structure and saved millions on new construction costs.

For quality, service and design assistance, let the experts at Bladholm become part of your next construction project.



CONCRETE PRODUCTS SPECIALISTS

P.O. BOX 326 / OSSEO, MINNESOTA 55369 / PHONE: (612) 425-2146

Owner: State of Minnesota
Architect/Engineer: Rafferty Rafferty Mikutowski/Lundgren
Contractor: M. A. Mortenson

Get the energy-saving boiler backed by Cleaver-Brooks efficiency guarantee

Fully automatic packaged firetube boilers

- gas or gas combination fired
- 15 to 800 hp
- steam or hot water
- 190 models

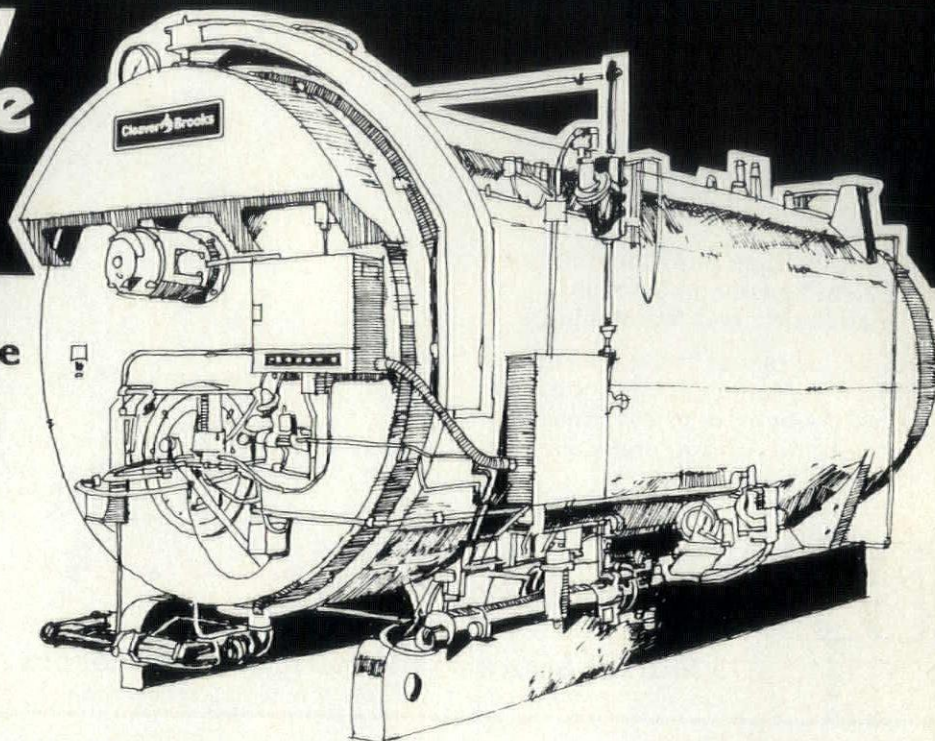

You just don't get that kind of assurance with any other make boiler! And we put it in writing. Fuel-to-steam efficiencies for CB firetube boilers are stated and guaranteed from 25 to 100% of load rating at time of sale. Performance that falls short of promise results in payment of thousands of dollars per full percent efficiency point below guarantee, providing proper maintenance and other specified qualifications are met.

Guaranteed efficiencies as high as 85% can easily result in fuel cost savings of thousands of dollars a year over what you may now be paying. Especially if your present boiler is typical of many inefficient units still in service.

Give us a call. We'd be happy to evaluate the performance you're now getting — and to discuss the difference a modern CB boiler would make.

Cleaver-Brooks

DIVISION OF AQUA-CHEM, INC.



The Heinen Company, Inc.

8127 Pleasant Ave. S.
Minneapolis, MN 55420
Phone: (612)881-6650

See our exhibit at the International
ASHRAE show in Chicago, Jan. 28-31.



WE'RE MOVING OUR "BRANCH" OFFICE

Midwest Plant Works opens a new showroom in the International Market Square in January. Our interior landscape services include, but are not limited, to:

Design
Specification and Consultation
Sales, Lease and Rentals
Installation and Maintenance

In fact, all plants in the spectacular five-story Atrium in Market Square come from us. So, on your way to our new showroom, stroll through the Atrium, and walk through the Midwest Plant Works.



Midwest Plant Works
International Market Square

275 Market Square Minneapolis, Minnesota 612/343-0765

Members: A.L.C.A. & I.P.A. Certified Interior Horticulturists on staff

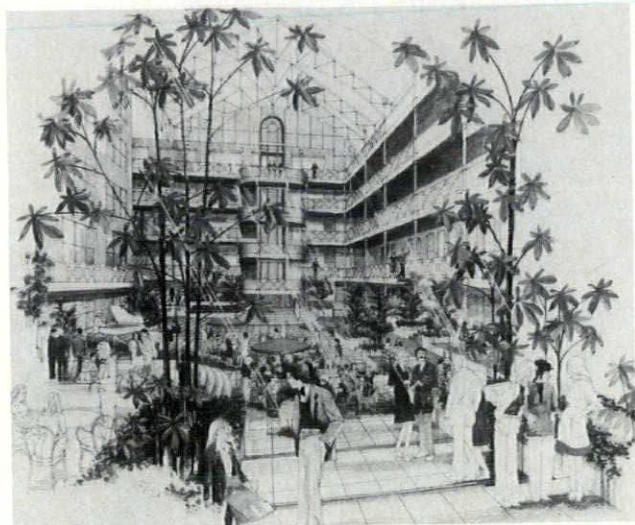

Each Project is A Different Story— You Know It; We Know It

From concept to installation, full turn-key services, Minnesota Advanced Window Sales is the one source modern window specialist for today's architect or engineer. A division of Minnesota Rusco, Inc., we have three warehouses, our own manufacturing shop for the small, quick-turnaround project, and the technical know-how and engineering support staff of some of the largest and most respected window and door manufacturers in the country. We are keyed and ready to serve your needs.

For more information about us, call Loane Burau, architectural division manager.

MINNESOTA
ADVANCED
WINDOW SALES

401 East 78th Street
Bloomington, MN 55420
(612) 888-8925

M E M B E R

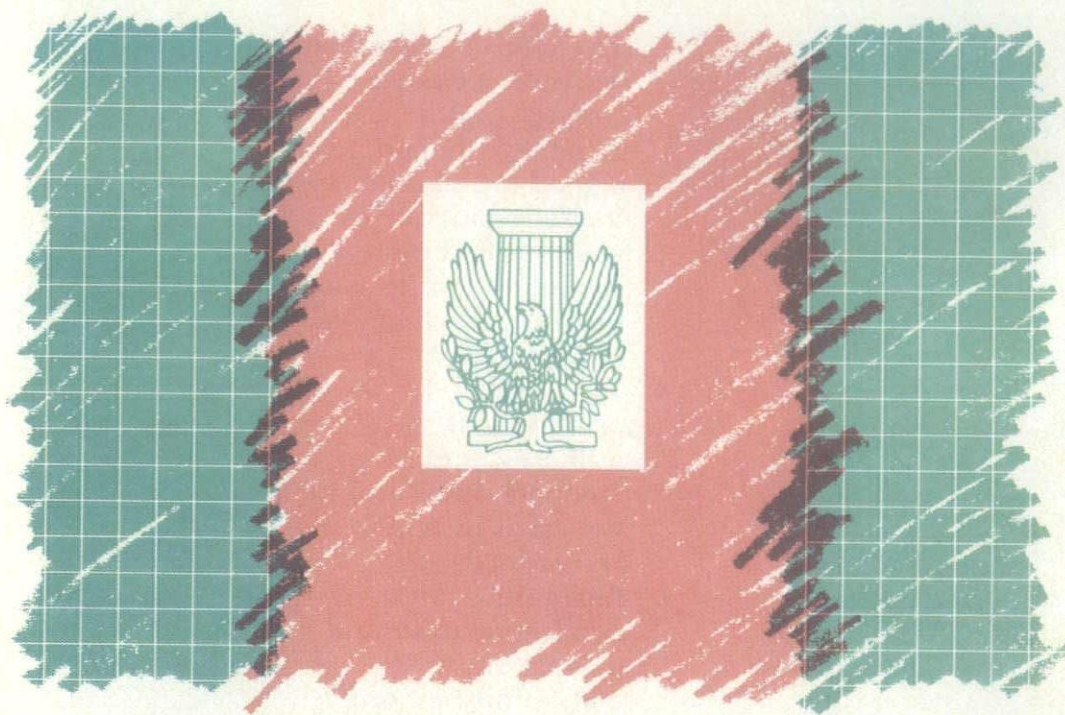

D I R E C T O R Y

M I N N E S O T A S O C I E T Y
THE AMERICAN INSTITUTE OF ARCHITECTS

The shortest distance
between a design
concept and a
completed building is
a good architect. On
the following pages
you will find many.
We invite you to use
this new directory of
our members,
associates,
professional
affiliates, and
students often and in
the spirit in which it
is intended—to
facilitate
communication and
a sense of
community among
members and the
public we serve.

A handwritten signature in black ink, reading "Duane Thorbeck". The signature is fluid and cursive, with a long horizontal flourish extending to the right.

Duane Thorbeck,
FAIA
President

Roy L., AIA
 Structure One
 Federal Center
 St. Paul, MN 56401
 645-0525 (W)
 Registered

Broth, Urban L., AIA
 Wegleitner, Abendroth
 Plaza Building
 Hazata Boulevard
 St. Paul, MN 55416
 645-1111 (W)
 Registered

Samson, Bruce, FAIA
 Mel Green & Abrahamson
 Harmon Place
 St. Paul, MN 55403
 645-4444 (W)
 Fellow

Shirajoy
 Belmont Ave. So.
 St. Paul, MN 55408
 645-7777 (H)

Berg, Sanders M., AIA
 Berg & Associates, Inc.
 Excelsior Boulevard
 St. Paul, MN 55416
 645-0000 (W)
 Registered

Loren P., AIA
 Mel Green & Abrahamson
 Harmon Place
 St. Paul, MN 55403
 645-4444 (W)
 Registered

John, AIA
 Linden Hills Blvd., #8
 St. Paul, MN 55410
 645-4444 (W)
 Registered

John, AIA
 Corporation
 Ken Road East
 St. Paul, MN 55440
 645-4444 (W)
 Registered

Boz
 n, Inc.
 Glenwood Ave.
 St. Paul, MN 55405
 645-0000 (W)
 PA

Jack
 Circle A Drive
 St. Paul, MN 55391
 645-0000 (W)
 Associate

dsen, Craig A., AIA
 Architects
 Bird St. S.
 St. Paul, MN 55415
 645-0000 (W)
 Registered

sen, Craig G., AIA
 Overland Ave., Apt. 213
 St. Paul, MN 55403
 645-7777 (H)
 Registered

sen, David L., AIA
 Andersen Group Architects
 Florida Ave. So.
 St. Paul, MN 55426
 645-0909 (W)
 Registered

Andersen, Gail, AIA
 3128 Florida Ave. So.
 St. Louis Park, MN 55426
 338-8981 (W)
 Mpls., Registered

Andersen, Svend, AIA
 10417 Thomas Ave. So.
 Minneapolis, MN 55431
 339-3752 (W)
 Mpls., Registered

Anderson, Algot B., AIA
 103 Braddock Circle, #D
 Port Richey, FL 33568
 Mpls., Emeritus

Anderson, Brent
 Brent Anderson & Associates
 2950 Metro Dr., Suite 309
 Bloomington, MN 55420
 Mpls., PA

Anderson, Bruce, AIA
 4450 Woodgate Court
 Eagan, MN 55122
 871-5615 (W)
 Mpls., Registered

Anderson, David K., AIA
 5315 - 84th Court No.
 Brooklyn Center, MN 55443
 922-2099 (H)
 Mpls., Registered

Anderson, Elliot M., AIA
 Elliot M. Anderson Arch.
 512 Second St.
 Hudson, WI 54016
 715/386-8303 (W)
 St. Paul, Registered

Anderson, Jeffrey C., AIA
 4624 Highland Road
 Minnetonka, MN 55345
 Mpls., Registered

Anderson, Jenny, ASID
 Planning & Design, Inc.
 354 Grain Exchange Building
 Minneapolis, MN 55415
 339-4530 (W)
 St. Paul, Associate

Anderson, Joel M., AIA
 Korsunsky Krank Erickson
 570 Galaxy Building
 330 - 2nd Ave. So.
 Minneapolis, MN 55401
 339-4200 (W)
 St. Paul, Registered

Anderson, John C., AIA
 6005 Parnell Avenue
 Minneapolis, MN 55424
 332-3944 (W)
 Mpls., Registered

Anderson, Lee F., AIA
 4332 Fourth Ave. So.
 Minneapolis, MN 55409
 853-2080 (W)
 Mpls., Registered

Anderson, Lonnie M., AIA
 11462 Old Bren Road
 Minnetonka, MN 55343
 338-8741 (W)
 Mpls., Registered

Anderson, Paul B., AIA
 1010 - 27th Ave. S.E., Apt. F
 Minneapolis, MN 55414
 332-1401 (W)
 Mpls., Registered

Anderson, Steven D., AIA
 Rural Route #3/Box 56
 Rochester, MN 55904
 507/281-0717 (H)
 Mpls., Registered

Anderson, William C., AIA
 373 Maple Lane Ct.
 Roseville, MN 55113
 338-8889 (W)
 Mpls., Registered

Anderson, William E., AIA
 Anderson/Dale Architects, Inc.
 2675 University Avenue
 St. Paul, MN 55114
 642-4650 (W)
 Mpls., Registered

Angell, Walker
 Sound Tech
 7841 12th Ave. S.
 Bloomington, MN 55420
 854-873 (W)
 Mpls., PA

Ankeny, Ronald W., AIA
 Ankeny, Kell & Assoc.
 821 Raymond Ave., #400
 St. Paul, MN 55114
 645-6806 (W)
 St. Paul, Registered

Armbruster, Robert, AIA
 14009 Valley Creek Trail
 Afton, MN 55001
 871-5703 (W)
 St. Paul, Registered

Armstrong, G. Clair, AIA
 10318 Meadow Glen Way East
 Escondido, CA 92026
 714/749-0907 (H)
 Mpls., Emeritus

Armstrong, William J., AIA
 Toltz King Duvall Anderson
 2500 American Nat'l Bank Bldg.
 St. Paul, MN 55101
 292-4400 (W)
 St. Paul, Registered

Arockiasamy, William D.
 7561 Huron Place
 Eden Prairie, MN 55344
 937-2853 (H)
 Mpls., PA

Auerbach, Ronald W., AIA
 Opus Corporation
 9900 Bren Road East
 Post Office Box 150
 Minneapolis, MN 55440
 936-4444 (W)
 Mpls., Registered

Avchen, Daniel, AIA
 Hammel Green & Abrahamson
 1201 Harmon Place
 Minneapolis, MN 55403
 332-3944 (W)
 Mpls., Registered

Babbington, Lona
 American Inst. of Steel Constr
 400 North Michigan Ave.
 Chicago, IL 60611
 Student

Backstrom, Kenneth, AIA
 6400 Barrie Road, Apt. 210
 Edina, MN 55435
 920-9162 (H)
 Mpls., Emeritus

Bailey, Jerry
 Arteka, Inc.
 6233 Baker Road
 Eden Prairie, MN 55344
 937-1112 (W)
 Mpls., PA

Bailey, Ronald C., AIA
 Consolidated Planning
 1421 S.E. 3rd Ave.
 Rochester, MN 55901
 507/285-8218 (W)
 St. Paul, Registered

Baker, Edward F., AIA
Baker Associates, Inc.
301 Chamber of Comm. Bldg.
15 South 5th Street
Minneapolis, MN 55402
339-8601 (W)
Mpls., Registered

Baker, Wylie
272 Stonebridge Blvd.
St. Paul, MN 55105
884-6204 (W)
St. Paul, Associate

Balhorn, Alan C., AIA
105 Hidden Meadow Road
Apple Valley, MN 55124
853-2000 (W)
Mpls., Registered

Barthelemy, Elizabeth
General Office Products Co.
4521 Highway 7
St. Louis Park, MN 55416
925-7563 (W)
Mpls., Associate

Barthol, Michael L., AIA
Planmark Eng./Architects
Post Office Box 1243
Minneapolis, MN 55440
828-4520 (W)
Mpls., Registered

Batty, Dennis L., AIA
Dennis Batty & Associates
12800 Industrial Park Blvd.
Minneapolis, MN 55441
559-0945 (W)
Mpls., Registered

Beck, Jens, AIA
1631 Vincent Ave. No.
Minneapolis, MN 55411
871-7979 (W)
Mpls., Registered

Becker, Reed, AIA
3405 Humboldt Ave. So.
Minneapolis, MN 55408
823-8925 (H)
Mpls., Registered

Becklund, Natalie
3720 Washburn Ave. So.
Minneapolis, MN 55410
571-5550 (W)
Mpls., Associate

Beddow, Craig W., AIA
4036 Colfax Avenue South
Minneapolis, MN 55409
623-0224 (W)
Mpls., Registered

Behr, Jeffrey W., AIA
Architecture One
8 First Federal Center
Brainerd, MN 56401
218/829-0525 (W)
Mpls., Registered

Bell, Bryce E., AIA
4901 Frontenac Ave. No.
Minneapolis, MN 55422
920-3080 (W)
Mpls., Registered

Bell, Edwin M., AIA
Miller Hanson Westerbeck Bell
One Main at Riverplace
1 Main St. S.E., Suite 400
Minneapolis, MN 55414
623-0224 (W)
Mpls., Registered

Belmont, Steven H., AIA
2102 Milwaukee Avenue
Minneapolis, MN 55404
339-8601 (W)
Mpls., Registered

Bennett, David, FAIA
BRW Architects
700 Third St. S.
Minneapolis, MN 55415
370-0700 (W)
Mpls., Fellow

Benson, James E.
Health Central, Inc.
2810 - 57th Avenue No.
Minneapolis, MN 55430
547-7843 (W)
Mpls., Associate

Bentz, Frederick J., FAIA
Bentz/Thompson/Rietow
1234 Dain Tower
Minneapolis, MN 55402
332-1234 (W)
Mpls., Fellow

Bercher, David W., AIA
Miller Hanson Westerbeck Bell
One Main at Riverplace
1 Main St. S.E., Suite 400
Minneapolis, MN 55414
623-0224 (W)
Mpls., Registered

Berg, Lauren
Berg & Associates, Inc.
3140 Harbor Lane
Plymouth, MN 55441
559-0272 (W)
Mpls., PA

Berger, Wilton J.
Miller Hanson Westerbeck Bell
One Main at Riverplace
1 Main St. S.E., Suite 400
Minneapolis, MN 55414
623-0224 (W)
Mpls., Associate

Berget, Margaret H.
210 W. Grant Street
226 Loring Way
Minneapolis, MN 55403
371-3964 (W)
Mpls., Honorary

Bergquist, Lloyd F., FAIA
BWBR Architects
400 Sibley Street
St. Paul, MN 55101
222-3701 (W)
St. Paul, Fellow

Bergstedt, Milton V., AIA
BWBR Architects
400 Sibley Street
St. Paul, MN 55101
222-3701 (W)
St. Paul, Emeritus

Berquist, Robert A., AIA
Larsen & Harvala, Inc.
322 W. Michigan Street
Duluth, MN 55802
218/727-8446 (W)
N.E., Registered

Berreau, Alfred J., AIA
A. J. Berreau & Assoc., Inc.
1220 Glenwood Ave.
Minneapolis, MN 55405
377-8314 (W)
Mpls., Registered

Berry, Scott, AIA
618 Third Ave. S.E.
Minneapolis, MN 55414
853-2433 (W)
Mpls., Registered

Bertelsen, Poul
MSAADA
308 First National Bank Bldg.
Wayzata, MN 55391
475-0660 (W)
Mpls., PA

Bethke, Gary B., AIA
Medtronic, Inc.
6970 Old Central Ave. N.
Post Office Box 1453
Minneapolis, MN 55440
574-3470 (W)
Mpls., Registered

Bigelbach, Janis
229 CR 8th Ave. S.E.
Minneapolis, MN 55414
623-9993 (H)
Student

Birch, Merrill A., AIA
McEnary Kraft Birch &
10501 Wayzata Blvd., St.
Minnetonka, MN 55343
546-8917 (W)
Mpls., Registered

Bishop, Wayne, AIA
13313 Frontier Lane
Burnsville, MN 55337
893-1970 (W)
Mpls., Registered

Bjorklund, Drew
1409 Breda Ave.
St. Paul, MN 55108
227-0655 (W)
St. Paul, Associate

Bjornberg, Michael
146 Emerald St. S.E.
Minneapolis, MN 55414
379-7878 (H)
Mpls., Associate

Blackledge, Lee, AIA
3M Company
Building 42-2/W.P. O. B.
St. Paul, MN 55133
778-4583 (W)
St. Paul, Registered

Blanchard, Duane E.,
8050 Kentucky Ave. So.
Bloomington, MN 55438
332-3944 (W)
Mpls., Registered

Blasko, Philip V., AIA
Dykens Associates, Inc.
2950 Metro Drive
Minneapolis, MN 55420
854-3363 (W)
Mpls., Registered

Blees, Patrick G.
568 Donegal Circle
Shoreview, MN 55112
484-6010 (W)
Student

Blumentals, Janis, AIA
Blumentals/Architecture
6100 Summit Drive No.
Brooklyn Center, MN 55
571-5550 (W)
Mpls., Registered

Blumentals, Susan H.
227 W. Minnehaha Park
Minneapolis, MN 55419
571-5550 (W)
Mpls., Registered

Boarman, Jack, AIA
Boarman Architects, Inc.
710 Chamber of Comm
Minneapolis, MN 55402
339-3752 (W)
Mpls., Registered

Boerboom, Paul H., AIA
Group II Architects
104 West Redwood
Marshall, MN 56258
507/532-4946 (W)
Mpls., Registered

Perry R., AIA
South Smith
St. Paul, MN 55107
944 (W)
Registered

er, Darryl W., AIA
erg Scott Peck & Booker
Superior St., Suite 402
n, MN 55802
7-2626 (W)
Registered

n, Gregory J., AIA
Park Avenue
neapolis, MN 55407
01 (W)
Registered

rs, David P., AIA
uford Avenue
l, MN 55108
77 (W)
l, Registered

Joan M., AIA
Leach & Lindstrom
Piccollet Mall
neapolis, MN 55403
41 (W)
Registered

rg, Wallace M., AIA
e Architects
ppletree Square
ington, MN 55420
27 (W)
Registered

e, Lawrence, AIA
enus Avenue
Hills
l, MN 55102
01 (W)
l, Registered

der, David W., AIA
ldrich Ave. So.
neapolis, MN 55409
00 (W)
Registered

ld, Ray, AIA
Vellesley Ave.
l, MN 55105
00 (W)
l, Registered

dt, Milton T., AIA
Fridlund, Arch.
Minnetonka Blvd.
neapolis, MN 55416
80 (W)
Registered

y, A. David
uelid Place
neapolis, MN 55405
79 (W)
Associate

olz, Brian
l Ward Red River Des
ox 473
on, MN 56296
28 (W)
Associate

v, Carl, AIA
eam Ave.
l, MN 55109
8 (H)
l, Emeritus

ian, Francis, AIA
onard Parker Associates
& Grove
neapolis, MN 55403
4 (W)
Registered

Burch, Stephen
7515 Izaak Walton Rd.
Bloomington, MN 55438
944-7909 (H)
Student

Burke, Thomas B.
BWBR Architects
400 Sibley St.
St. Paul, MN 55101
222-3701 (W)
Mpls., Associate

Burow, Eldon O., AIA
Hammel Green & Abrahamson
1201 Harmon Place
Minneapolis, MN 55403
332-3944 (W)
Mpls., Registered

Burow, Robert D., AIA
Robert David Burow Architects
750 South Plaza Drive
Mendota Heights, MN 55120
454-8505 (W)
St. Paul, Registered

Buslovich, Joseph, AIA
3530 Yukon Avenue North
New Hope, MN 55427
373-5765 (W)
Mpls., Registered

Butler, James T.
Arthur Dickey Architects, Inc.
4930 France Ave. So.
Minneapolis, MN 55410
920-3993 (W)
Mpls., Associate

Butler, Theodore R., AIA
19 South 1st St., Apt. B2001
Minneapolis, MN 55401
332-3944 (W)
Mpls., Registered

Bykov, Anatoly
869 St. Paul Ave., #5
St. Paul, MN 55116
698-9159 (H)
St. Paul, Associate

Campbell, Lee P.
2411 - 24th Ave. S.
Minneapolis, MN 55406
339-6805 (H)
Mpls., Associate

Canton, Eric P., AIA
Canton Lumber Co.
9110 83rd Ave. N.
Brooklyn Park, MN 55445
425-1400 (W)
Mpls., PA

Carlson, Bruce M., AIA
5421 Highwood Drive
Edina, MN 55436
922-6677 (W)
Mpls., Registered

Carlson, Bryan D.
Ellerbe Associates, Inc.
One Appletree Square
Bloomington, MN 55420
853-2447 (W)
Mpls., Associate

Carlson, Darrell D., AIA
51 "B" Street
St. Paul, MN 55106
776-0970 (H)
St. Paul, Registered

Carlson, David, AIA
Architectural Alliance
400 Clifton Avenue
Minneapolis, MN 55403
871-5703 (W)
Mpls., Registered

Carlson, James K., AIA
Carlson & Warnecke, A & E
300 Exchange Building
Winona, MN 55987
507/452-3361 (W)
St. Paul, Registered

Carlson, Keith R.
3209 Garfield Street N.E.
Minneapolis, MN 55418
781-7353 (H)
Mpls., PA

Carlson, Richard J., AIA
206 West Rustic Lodge Ave.
Minneapolis, MN 55409
332-3944 (W)
Mpls., Registered

Carlson, Ronald, AIA
3307 Holmes Avenue
Minneapolis, MN 55408
332-3944 (W)
Mpls., Registered

Carlstrom, Jeffrey G., AIA
1117 Marquette Ave., #1710
Minneapolis, MN 55403
338-8741 (W)
Mpls., Registered

Carpenter, Patricia S.
Patricia Carpenter Co.
3838 York Ave. So.
Minneapolis, MN 55410
927-5270 (W)
Mpls., PA

Carr, Linden B., AIA
Miller Hanson Westerbeck Bell
One Main at Riverplace
1 Main St. S.E., Suite 400
Minneapolis, MN 55414
623-0224 (W)
Mpls., Registered

Cashin, Thomas J.
2556 Aldrich Ave. So.
Minneapolis, MN 55405
874-7126 (H)
Student

Casserly, Murray P., AIA
1890 Hillcrest Ave.
St. Paul, MN 55116
296-7608 (W)
Mpls., Registered

Cavaluzzi, Peter D.
BWBR Architects
400 Sibley St.
St. Paul, MN 55101
222-3701 (W)
Mpls., Associate

Cavin, Brooks, FAIA
Brooks Cavin Design
432 Landmark Center
St. Paul, MN 55102
224-2311 (W)
St. Paul, Fellow

Chamberlin, Jr., Wendel, AIA
Construction Coordinators, Inc.
505 East Grant Street
Minneapolis, MN 55404
332-2020 (W)
Mpls., Registered

Chance, Richard B., AIA
1565 - 17th Ave. N.W.
New Brighton, MN 55112
227-0655 (W)
St. Paul, Registered

Cheever, Walter B., AIA
Cheever & Asleson, Arch., P.A.
300 Martin Building
Mankato, MN 56001
507/345-3577 (W)
Mpls., Registered

Chilton, William, AIA
707 East Overbrook
Ponca City, OK 74601
405/767-4923 (W)
SA, Registered

Choate, Richard, AIA
3616 Boardman
Minneapolis, MN 55417
546-4316 (W)
Mpls., Registered

Choi, Namkee
14501 Rocksborough Road
Minnetonka, MN 55345
332-1234 (W)
Mpls., Associate

Christiansen, Fredrik, AIA
1912 Ryan Ave. W.
Roseville, MN 55113
378-1700 (W)
St. Paul, Registered

Christianson, Thomas Lee
Interior Tropicals Inc.
511 - 11th Ave. So.
Minneapolis, MN 55415
333-1613 (W)
Mpls., PA

Christianson, William S.L.
Panama Flats Corp.
289 E. 5th St.
St. Paul, MN 55101
227-7667 (W)
St. Paul, Associate

Churchill, Dwight O., AIA
5115 Brynnmawr
Tampa, FL 33624
Mpls., Registered

Clark, David W., AIA
4206 Granson Street
Minneapolis, MN 55424
541-9969 (W)
Mpls., Registered

Clark, Wilber B., AIA
Peterson, Clark & Assoc.
1212 Plymouth Building
Minneapolis, MN 55402
333-3215 (W)
Mpls., Registered

Clemence, Roger D.
School of Arch. and Landsc. Arch.
University of Minnesota
89 Church Street
Minneapolis, MN 55455
373-2198 (W)
Mpls., PA

Cline, Robert Alan, AIA
728 S.W. 1st Ave., #302
Rochester, MN 55902
507/288-8100 (W)
St. Paul, Registered

Clochie, Susan M.
9156 Jefferson Street
Blaine, MN 55434
424-7329 (W)
Mpls., PA

Close, Elizabeth S., FAIA
Close Associates, Inc.
3101 East Franklin Avenue
Minneapolis, MN 55406
339-0979 (W)
Mpls., Fellow

Close, Winston A., FAIA
Close Associates, Inc.
3101 East Franklin Avenue
Minneapolis, MN 55406
339-0979 (W)
Mpls., Fellow

Colby, Christopher W., AIA
Christopher Colby Architects
334 Apache Mall
Rochester, MN 55901
507/289-1565 (W)
Mpls., Registered

Collins, Michael P.
3812 Thomas Avenue South
Minneapolis, MN 55410
871-6864 (W)
Mpls., Registered

Comb, Gordon M., FAIA
44 Thomas Ave. So.
Minneapolis, MN 55405
377-2957 (H)
St. Paul, Emeritus

Conboy, Gregory S.
3111 Zenith Ave. No.
Robbinsdale, MN 55422
588-2325 (H)
Student

Constable, David, AIA
5324 W. 62nd Street
Edina, MN 55436
540-5361 (W)
Mpls., Registered

Cooper, Sharry
159 McBoal
St. Paul, MN 55102
871-5703 (W)
Mpls., Associate

Cooperman, James M., AIA
James M. Cooperman & Assoc.
Shelard Tower, #1005
Minneapolis, MN 55426
545-0409 (W)
Mpls., Registered

Cornelius, Dennis W., AIA
3970 Balsam Lane
Plymouth, MN 55441
936-4432 (W)
Mpls., Registered

Corwin, Ralph D., AIA
2694 E. 19th Ave.
No. St. Paul, MN 55109
777-2766 (H)
St. Paul, Registered

Cottle, Richard, AIA
Cottle Architects, Inc.
1885 University Ave./Ste. 229
St. Paul, MN 55104
645-4545 (W)
St. Paul, Registered

Cox, Michael, AIA
The Wold Association
530 Northern Federal Bldg.
St. Paul, MN 55102
227-7773 (W)
St. Paul, Registered

Cress, Ronald E.
810 S. 6th Street
Stillwater, MN 55082
222-3701 (W)
St. Paul, Associate

Crosby, Scott W.
Weis Builders Inc.
2227 NW 7th St.
Rochester, MN 55901
(507) 288-2041 (W)
Mpls., Associate

Cummings, Paul S.
4525 Dupont Ave. So.
Minneapolis, MN 55409
825-1195 (H)
St. Paul, Honorary

Cundy, George F., AIA
1516 East River Terrace
Minneapolis, MN 55414
333-4077 (H)
Mpls., Registered

Cunningham, John W.,
Cunningham Architects
716 No. First St., Suite
Minneapolis, MN 55401
874-6580 (W)
Mpls., Registered

Cunningham, Jayne
1112 - 8th St. S.E., #18
Minneapolis, MN 55414
Student

Curiskis, Juris, AIA
Curiskis Architects
4010 W. 65th St., Suite
Edina, MN 55435
927-9441 (W)
Mpls., Registered

Curley, Edgar R.
1600 Dakota
Minneapolis, MN 55416
332-1401 (W)
Mpls., Associate

Curtis, Peter, AIA
11 W. 25th St.
Minneapolis, MN 55404
871-5416 (H)
Mpls., Registered

D'Agostino, Lynne M.
2751 Selkirk Dr. #216
Burnsville, MN 55337
893-7237 (W)
Mpls., PA

Dahlberg, James V., AIA
16036 18th Place North
Plymouth, MN 55447
476-0363 (H)
Mpls., Registered

Dahlberg, Paul D., AIA
6664 East River Road
Fridley, MN 55432
339-4200 (W)
Mpls., Registered

Dahlen, Lee
Hammel Green & Abra
1201 Harmon Place
Minneapolis, MN 55403
332-3944 (W)
St. Paul, Associate

Dahlgren, Thom
1380 Terrace Drive, Ur
Roseville, MN 55113
631-1387 (H)
Mpls., Associate

Dale, Kurtis, AIA
2164 Perry Ave. No.
Golden Valley, MN 55426
642-4650 (W)
Mpls., Registered

Dalen, Larry J.
P.O. Box 33394
c/o Opus Corp.
Phoenix, AZ 85067
Mpls., Associate

Daltas, Spero, AIA
934 Summit Ave.
St. Paul, MN 55105
227-1453 (H)
Mpls., Registered

Damberg, John P., AIA
Damberg Scott Peck &
3200 Lincoln/Bldg. "F"
Virginia, MN 55792
218/741-7962 (W)
N.E., Registered

Daniels, Dick B., AIA
12325 Drake Street N.
Coon Rapids, MN 55434
757-7614 (H)
Mpls., Registered

s, Walter J., AIA
eard Ave. So.
opolis, MN 55410
41 (W)
Registered

l, David, AIA
C. Darrell, Inc.
arkspur Lane
MN 55435
62 (W)
l, Registered

on, Kent W., AIA
olfax Ave. So.
ngton, MN 55420
64 (H)
Registered

Robert J., AIA
den Drive
is Park, MN 55416
5 (W)
Registered

Ted H., AIA
and Ave. So.
opolis, MN 55419
64 (W)
Registered

Joel, AIA
& Davy Architects
Office Box 30222
l, MN 55175
7 (W)
l, Registered

James R., AIA
& Davy Architects
Office Box 30222
l, MN 55175
7 (W)
l, Registered

gelo, Thomas J., AIA
merson Ave. So.
opolis, MN 55408
63 (W)
Registered

in, Robert E., AIA
lior Ave. So.
opolis, MN 55417
60 (W)
Registered

, Gregory R.
unt Curve Blvd.
l, MN 55105
62 (H)

g, Bruce A., AIA
Thompson/Rietow
ain Tower
opolis, MN 55402
64 (W)
Registered

p, Steven C., AIA
th Ave. So.
opolis, MN 55407
65 (W)
l, Registered

r, Donald W., AIA
Associates, Inc.
opletree Square
ngton, MN 55420
60 (W)
l, Registered

Douglas D., AIA
olfax
opolis, MN 55403
67 (H)
Registered

DeZelar, Gerald G., AIA
Shank Kleineman DeZelar Arch.
1885 University Ave., Ste. 201
St. Paul, MN 55104
644-6699 (W)
St. Paul, Registered

Dickey, Arthur H., AIA
Arthur Dickey Architects
4930 France Ave. So.
Edina, MN 55410
920-3993 (W)
Mpls., Registered

Diedrich, Robert E., AIA
R. E. Diedrich A/E
331 2nd Ave. N.
Minneapolis, MN 55401
332-3939 (W)
Mpls., Registered

Diem, Michael R., AIA
3245 Chicago Ave.
Minneapolis, MN 55407
824-1767 (H)
Mpls., Registered

Dikigoropoulou, Liam
115 E. Comstock
210 Delaware St. SE
Minneapolis, MN 55455
373-7110 (H)
Student

Direz, Joanne C., AIA
3114 Kyle Ave. No.
Golden Valley, MN 55422
941-4822 (W)
Mpls., Registered

Dobberstein, Dwight, AIA
326 No. Linn
Iowa City, IA 52240
608/782-7630 (H)
SA, Registered

Doble, Keith W.
846 W. Nebraska Ave.
St. Paul, MN 55117
338-1555 (W)
Mpls., Associate

Dohrmann, Mark E., AIA
2128 Watertown Rd.
Long Lake, MN 55366
476-1340 (W)
Mpls., Registered

Dovolis, Dean J.
5121 Mirror Lakes Drive
Edina, MN 55435
929-9647 (H)
Student

Dowds, Helen D., AIA
899 - 23rd Ave. S.E.
Minneapolis, MN 55414
941-4822 (W)
Mpls., Registered

Drescher, Tod
Design Build Alliance
13727 Norell Ave. N.
Stillwater, MN 55082
439-2076 (H)
St. Paul, Associate

Duffney, Richard E., AIA
Duffney Architecture
Box 661
1016 Summit Ave
Detroit Lakes, MN 56501
218/847-1841 (W)
St. Paul, Registered

Duncan, Kermit E., AIA
3225 Aldrich Ave. So.
Minneapolis, MN 55408
339-4200 (W)
Mpls., Registered

Dunsworth, Patrick F.
2752 - 42nd Ave. So.
Minneapolis, MN 55406
722-9109 (W)
Mpls., Associate

Dunwell, Thomas, AIA
Buctow & Assoc., Inc.
2345 Rice Street
St. Paul, MN 55113
483-6701 (W)
St. Paul, Registered

Dunwiddie, Foster W., AIA
Miller-Dunwiddie-Arch.
3600 West 78th St./Ste. 850
Minneapolis, MN 55435
831-1211 (W)
Mpls., Registered

Dykens, Charles A., AIA
Dykens Associates
2950 Metro Drive
Bloomington, MN 55420
854-3363 (W)
Mpls., Registered

Eckstrom, Glenn A.
6001 Hamilton Street
St. Louis Park, MN 55416
929-3076 (H)
Mpls., Associate

Edwins, Steven, AIA
SMSQ, Inc.
Box 390
Northfield, MN 55057
332-8679 (W)
Mpls., Registered

Eijadi, David A., AIA
832 Seal Street
St. Paul, MN 55114
370-0700 (W)
Mpls., Registered

Ekberg, Erland, AIA
2140 Spruce Trail
Minneapolis, MN 55422
588-4869 (H)
Mpls., Registered

Ellerbe, Thomas, FAIA
Ellerbe Associates, Inc.
W-970 1st Nat'l Bank
St. Paul, MN 55101
227-7035 (W)
St. Paul, Emeritus

Ellison, Thomas, AIA
Tom Ellison Architects Inc.
2001 University Ave. S.E.
Minneapolis, MN 55414
623-1800 (W)
Mpls., Registered

Elness, Arvid E., AIA
Arvid Elness Architects
510 - 1st Ave. No., Suite 200
Minneapolis, MN 55403
339-5508 (W)
Mpls., Registered

Enestvedt, Charles R., AIA
Charles R. Enestvedt,
5216 Division Street
Edina, MN 55436
927-9538 (W)
Mpls., Registered

Engan, Richard P., AIA
Richard Engan Assoc., Arch.
323 - 4th Street W.
Box 39
Willmar, MN 56201
235-0860 (W)
Mpls., Registered

Erenberg, Mark R., AIA
1831 Lake Street
Lauderdale, MN 55113
941-7250 (W)
Mpls., Registered

Ericksmoen, David E., AIA
1849 Bayard Avenue
St. Paul, MN 55116
937-8214 (W)
Mpls., Registered

Erickson, Delano D., AIA
Delano Erickson Architect
7415 Wayzata Blvd.
Minneapolis, MN 55426
544-8370 (W)
Mpls., Registered

Erickson, Lois R.
10600 Brunswick Rd. #109
Bloomington, MN 55438
Mpls., PA

Erickson, Paul W.
2714 Aldrich Ave. No.
Minneapolis, MN 55411
545-3731 (W)
Mpls., Associate

Erickson, Richard G., AIA
1019 W. Minnehaha Parkway
Minneapolis, MN 55419
338-8741 (W)
Mpls., Registered

Erickson, Rodney E., CCS
A T S & R
4901 Olson Memorial Highway
Golden Valley, MN 55422
545-3731 (W)
Mpls., Associate

Erickson, Roland R., AIA
1344 Texas Ave.
St. Louis Park, MN 55426
540-3377 (W)
Mpls., Registered

Erickson, Ronald C., AIA
Korsunsky Krank Erickson, Inc
570 Galaxy Building
330 Second Avenue
Minneapolis, MN 55401
339-4200 (W)
Mpls., Registered

Erpestad, David E.
2612 Humboldt Ave. So.
Minneapolis, MN 55408
374-5510 (W)
Student

Esser, James L., AIA
121 - 21st Ave. No.
St. Paul, MN 55075
893-8501 (W)
St. Paul, Registered

Estebo, William J., AIA
Pope Associates, Inc.
533 St. Clair Ave.
St. Paul, MN 55102
291-8894 (W)
St. Paul, Registered

Estenson, Hilman A., AIA
Iron River, WI 54847
N.E., Emeritus

Everson, Larry D., AIA
Opus Corporation
9900 Bren Road East
Post Office Box 150
Minneapolis, MN 55440
936-4468 (W)
Mpls., Registered

Evjen, Richard M., AIA
Evjen Associates
Box 152
Hudson, WI 54016
715/386-2659 (W)
Mpls., Registered

Eyberg, Donald T., AIA
Ellerbe Associates, Inc.
One Appletree Square
Bloomington, MN 55420
853-2000 (W)
Mpls., Registered

Farber, Damon B., ASLA
Damon Farber Associates Inc.
311 First Ave. No.
Minneapolis, MN 55401
332-7522 (W)
Mpls., PA

Faricy, Richard, FAIA
Winsor/Faricy Architects, Inc.
28 West 5th Street, #375
St. Paul, MN 55102
227-0655 (W)
St. Paul, Fellow

Farnan, William T., AIA
4681 Banning Ave.
White Bear Lake, MN 55110
292-1534 (W)
St. Paul, Registered

Farr, Edward, AIA
17971 Evenston Rd.
Eden Prairie, MN 55344
934-6989 (H)
Mpls., Registered

Fausch, Deborah, AIA
1068 Goodrich
St. Paul, MN 55105
222-6254 (H)
Mpls., Registered

Fay, William L., AIA
Thorsen & Thorshov Assoc.
1000 Title Insurance Building
Minneapolis, MN 55401
339-7671 (W)
Mpls., Registered

Feders, Modris M., AIA
214 West 27th Street
Minneapolis, MN 55408
483-6701 (W)
Mpls., Registered

Feidt, Daniel H., AIA
Val Michelson & Associates
1821 University Ave., N-345
St. Paul, MN 55104
646-6377 (W)
Mpls., Registered

Ferrazzi, Thomas E., Jr.
23185 Everton Ave. No
Forest Lake, MN 55025
464-5206 (H)
Student

Field, Orrin D., AIA
4520 Garrison Lane
Edina, MN 55424
370-6843 (W)
Mpls., Registered

Filonowich, Basil, AIA
Setter Leach & Lindstrom
1011 Nicollet Mall
Minneapolis, MN 55403
338-8741 (W)
Mpls., Registered

Fink, Jeri C., AIA
Rural Route 3
St. Cloud, MN 56301
252-3740 (W)
Mpls., Registered

Fisher, Albert A., AIA
4117 Beard Ave. No.
Minneapolis, MN 55422
545-5678 (W)
Mpls., Emeritus

Fishman, Stanley, AIA
Stanley Fishman Associat
348 Prior Ave. No.
St. Paul, MN 55104
646-1381 (W)
St. Paul, Registered

Fjelsted, Orlen S., AIA
Orlen Fjelsted & Assoc.
Box 147
Northfield, MN 55057
336-2332 (W)
Mpls., Registered

Flaschenriem, David
400 W. Franklin #3
Minneapolis, MN 55405
542-8219 (W)
Student

Florell, Michael, AIA
4937 Knox Ave. So.
Minneapolis, MN 55409
853-2095 (W)
Mpls., Registered

Flynn, Jerome D., AIA
Architectural Alliance
400 Clifton Avenue
Minneapolis, MN 55403
871-5703 (W)
Mpls., Registered

Foell, John, AIA
1021 - 18(1/2) Avenue
Minneapolis, MN 55418
789-1565 (W)
Mpls., Registered

Fontaine, Robert J.
2035 Kenwood Parkway
Minneapolis, MN 55405
332-3944 (W)
Mpls., Associate

Formell, Leslie, AIA
Hills Gilbertson Arch.
104 West Franklin Ave.
Minneapolis, MN 55404
870-1000 (W)
Mpls., Registered

Fortier, Daryl P., AIA
408 Turnpike Road
Minneapolis, MN 55416
339-4200 (W)
Mpls., Registered

Fourre, Daniel W., AIA
Voigt & Fourre, Inc.
2109 Grand Ave.
St. Paul, MN 55105
690-2451 (W)
St. Paul, Registered

Fowler, Max E., AIA
8018 Hill Trail North
Lake Elmo, MN 55042
296-4640 (W)
St. Paul, Registered

Francis, Douglas
4701 East 34th Street
Minneapolis, MN 55406
722-5019 (H)
Student

Frank, David A., AIA
5231 Woodstock Avenue
Golden Valley, MN 55422
339-4200 (W)
Mpls., Registered

Frederickson, Carl I., AIA
3512 W. 28th Street
Minneapolis, MN 55416
831-2505 (W)
Mpls., Registered

tte, Edward R., AIA
Leach & Lindstrom
Nicollet Mall
Minneapolis, MN 55403
41 (W)
Registered

nger, Klaus C.
Bohland Place
St. Paul, MN 55116
84 (W)
Principal, Associate

nd, Harold W., AIA
Fridlund Architect
Minnetonka
Minneapolis, MN 55416
80 (W)
Emeritus

man, Mildred
Art Center
Inland Place
Minneapolis, MN 55403
00 (W)
Honorary

David
13th Street S.E., #3
Minneapolis, MN 55414
27 (H)
at

r, Barbara M.
Bank Companies
Office Box 400
Minneapolis, MN 55440
00 (W)
PA

her, Daniel P., AIA
Her Architects
Fettysburg Ave. No.
Minneapolis, MN 55427
35 (W)
Registered

r, John K., AIA
Laisdell Ave. S.
Minneapolis, MN 55408
81 (W)
Principal, Registered

ff, Bryan A., AIA
Elving & Associates
1st Grant Street
Minneapolis, MN 55404
22 (W)
Registered

, John C., AIA
Dupont Ave. So.
Minneapolis, MN 55419
37 (W)
Registered

, William B., AIA
1st Ave. N.
Minneapolis, MN 55401
28 (H)
Registered

andra D.
Berxes Ave. S. #201
Minneapolis, MN 55416
01 (W)
Associate

, Ray W., AIA
Glottter Assoc.
LaSalle
Minneapolis, MN 55403
01 (W)
Registered

r, Walter K., AIA
Gerber Architect
Minnetonka Ave. S.
St. Paul, MN 55391
81 (W)
Registered

Gerster, Thomas E., AIA
14309 Vintage Street
Anoka, MN 55303
339-4200 (W)
Mpls., Registered

Gibbons, Sharon
HGA Interiors
1201 Harmon Place
Minneapolis, MN 55403
332-3944 (W)
Mpls., Associate

Gilbert, Marlea M., AIA
2604 - 15th Ave. So.
Minneapolis, MN 55407
332-4367 (W)
Mpls., Registered

Gilbertson, Matthew W.
1002 27th Ave. S.E. Apt. A
Minneapolis, MN 55414
623-4463 (H)
Student

Gilbertson, Victor C., FAIA
11601 Timberline Rd.
Minnetonka, MN 55343
545-7148 (H)
Mpls., Emeritus

Gill, Jan, AIA
Vanman Company
9211 Plymouth Ave.
Golden Valley, MN 55427
541-9552 (W)
Mpls., Registered

Gintner, Jodell L.
Heise Vanney & Associates
119 N. Fourth St., Suite 201
Minneapolis, MN 55402
332-3944 (W)
Mpls., Associate

Gjeltel, Gordon, AIA
3776 Stone Ridge Court N.E.
Rochester, MN 55904
507/288-8100 (W)
St. Paul, Emeritus

Gjerstad, Karen
4330 13th Ave. S.
Minneapolis, MN 55407
332-1401 (W)
Mpls., Associate

Gleeson, Daniel J., AIA
Gleeson & Associates
357 E. Kellogg Blvd.
St. Paul, MN 55101
292-9186 (W)
St. Paul, Registered

Glewwe, Norman L., AIA
1103 Harmon Avenue
West St. Paul, MN 55118
227-7773 (W)
St. Paul, Registered

Glottter, Joel H., AIA
4300 Cedar Lake Road
St. Louis Park, MN 55416
332-1401 (W)
Mpls., Registered

Goetz, Walter C., AIA
923 So. Scott Street
Shakopee, MN 55379
835-7990 (W)
Mpls., Registered

Goltz, Howard F., AIA
2328 W. 53rd
Minneapolis, MN 55410
835-2444 (W)
Mpls., Registered

Grabow, Kenneth E., AIA
A T S & R
4901 Olsen Memorial Highway
Minneapolis, MN 55422
545-3731 (W)
Mpls., Registered

Grace, Duane C.
Bldg. Codes Consultant
8090 Hudson Blvd.
Lake Elmo, MN 55042
739-0245 (W)
St. Paul, PA

Graffunder, Carl, AIA
Graffunder Assoc. Inc.
221 - 1st Nat'l Bank Bldg.
Wayzata, MN 55391
473-6727 (W)
Mpls., Emeritus

Gramentz, Carl J., AIA
5048 Clear Spring Road
Minnetonka, MN 55343
828-4525 (W)
Mpls., Registered

Grans, Sally, AIA
Grans and Associates
432 Ridgewood Ave.
Minneapolis, MN 55414
331-7622 (W)
Mpls., Registered

Gravender, Jon E., AIA
5200 Irving Ave. So.
Minneapolis, MN 55419
375-8000 (W)
Mpls., Registered

Gray, Carl T., AIA
261 Summit Ave.
St. Paul, MN 55102
533-5604 (W)
St. Paul, Registered

Grebner, Dennis, AIA
Grebner Associates
85 Langford Park
St. Paul, MN 55108
645-8455 (W)
St. Paul, Registered

Greco, Ray D., AIA
2737 Ewing Ave. So.
Minneapolis, MN 55416
871-6864 (W)
Mpls., Registered

Greco, Rebecca J., AIA
2737 Ewing Ave. So.
Minneapolis, MN 55416
623-0224 (W)
Mpls., Registered

Green, Curtis H., FAIA
Hammel Green & Abrahamson
1201 Harmon Place
Minneapolis, MN 55403
332-3944 (W)
Mpls., Fellow

Gridley, Ronald G.
3720 Louisiana Ave. No.
Minneapolis, MN 55427
377-3164 (W)
Mpls., PA

Griswold, David J., AIA
6417 Mendelssohn Lane
Minneapolis, MN 55343
544-2777 (W)
Mpls., Registered

Grooters, Gary K., AIA
Gary K. Grooters Arch., P.A.
400 East St. Germain Street
St. Cloud, MN 56301
252-3740 (W)
Mpls., Registered

Grotte, Luther
 Otter Tail Power Co.
 215 South Cascade Street
 Fergus Falls, MN 56537
 218/736-5411 (W)
 Mpls., PA

Grundmanis, John V., AIA
 185 Hartman Circle N.E.
 Fridley, MN 55432
 427-1880/261 (W)
 Mpls., Registered

Hadges, George A., AIA
 Control Data
 8100 - 34th Ave. So./HQ N075
 Minneapolis, MN 55440
 853-6772 (W)
 Mpls., Registered

Hagemeister, Richard, AIA
 Pauly & Olsen
 113 Fifth Ave. So.
 St. Cloud, MN 56301
 251-8760 (W)
 Mpls., Registered

Haglund, Arthur G., AIA
 13656 Oakwood Curve
 Burnsville, MN 55378
 890-1385 (W)
 St. Paul, Registered

Haglund, Bertil E., AIA
 Eos Corporation
 684 Excelsior Blvd., #1
 Excelsior, MN 55331
 474-3291 (W)
 Mpls., Registered

Hakkila, Leon F., AIA
 2033 East 31st Street
 Hibbing, MN 55745
 218/262-3465 (W)
 N.E., Registered

Haley, Gregory T., AIA
 2258 Commonwealth Ave.
 St. Paul, MN 55108
 332-3944 (W)
 Mpls., Registered

Halgerson, Ronald D., AIA
 100 S. High St.
 Marshall, MN 56258
 507/532-4946 (W)
 Mpls., Registered

Hall, David B., AIA
 Hall Associates
 2345 No. Rice Street, #210
 St. Paul, MN 55113
 481-1268 (W)
 St. Paul, Registered

Halsey, Patrick J.
 2340 Timberidge Lane S.E.
 Rochester, MN 55901
 507-282-4890 (W)
 Mpls., Associate

Haluptzok, Richard, AIA
 3431 - 10th Ave. So.
 Minneapolis, MN 55407
 483-6701 (W)
 Mpls., Registered

Hameister, DuWayne
 3515 N. 10th, Apt. 822
 Sheboygan, WI 53081
 414/458-3526 (H)
 SA

Hamilton, John E., AIA
 Cuninghame Architects, P.A.
 716 - 1st St. N. #343
 Minneapolis, MN 55401
 874-6580 (W)
 Mpls., Registered

Hammel, Richard F., FAIA
 Hammel Green & Abrahamson
 1201 Harmon Place
 Minneapolis, MN 55403
 332-3944 (W)
 Mpls., Fellow

Hammer, Donald L., AIA
 4953 Newton Ave. S.
 Minneapolis, MN 55409
 871-5703 (W)
 Mpls., Registered

Handford, Richard W., AIA
 R. Handford & Assoc., Ltd.
 323 Liberty Bank Building
 St. Paul, MN 55104
 645-4263 (W)
 St. Paul, Registered

Hanson, Gary B., AIA
 SMSQ, Inc.
 Box 390
 Northfield, MN 55057
 507/645-4461 (W)
 Mpls., Registered

Hanson, James E., AIA
 Miller Hanson Westerbeck Bell
 One Main at Riverplace
 1 Main St. S.E., Suite 400
 Minneapolis, MN 55414
 623-0224 (W)
 Mpls., Registered

Hanson, Laverne, Jr. AIA
 20 Penn Ave. So.,
 Minneapolis, MN 55405
 339-5508 (W)
 Mpls., Registered

Hanson, Marlo W., AIA
 8917 Kell Ave. So.
 Minneapolis, MN 55437
 296-6674 (W)
 Mpls., Registered

Hanson, Richard D.
 205 East Woodley
 Northfield, MN 55057
 331-8500 (W)
 Mpls., Associate

Hanson, Robert D., AIA
 Matrix Associates, Architects
 7515 Wayzata Blvd., #226
 Minneapolis, MN 55426
 544-4122 (W)
 Mpls., Registered

Hargens, W. Garman, AIA
 Close Associates, Inc.
 3101 East Franklin Ave.
 Minneapolis, MN 55406
 339-0907 (W)
 Mpls., Registered

Harris, Nancy
 1204 So. Park Street
 Red Wing, MN 55066
 1/388-5863 (H)
 St. Paul, Associate

Hassig, Bruce E.
 14801 Highland Trail
 Minnetonka, MN 55345
 338-8981 (W)
 Mpls., Associate

Hathaway, Christopher R.
 4235 Ewing Ave. No.
 Robbinsdale, MN 55422
 Student

Haugen, James
 Korngiebel Architects
 Post Office Box 49
 Hutchinson, MN 55350
 879-4101 (W)
 Mpls., Associate

Hawkins, Gregory
 3510 Jidana Lane
 Minnetonka, MN 55343
 936-4444 (W)
 Mpls., Associate

Hayes, Mark G.
 3146 - 4th Street S.E.
 Minneapolis, MN 55414
 Student

Haywood, Blaine D., AIA
 437 Jayne Street
 St. Paul, MN 55119
 455-2980 (W)
 St. Paul, Registered

Heath, Donald C., AIA
 1770 Bryant Ave. So.
 Minneapolis, MN 55403
 374-2708 (H)
 Mpls., Emeritus

Heck, Richard G., AIA
 5180 Hooper Lake Road
 Deephaven, MN 55331
 935-6901 (W)
 Mpls., Registered

Heinen, Mary Jane, AIA
 Whole Builders Coopera
 4100 - 44th Ave. So.
 Minneapolis, MN 55406
 724-1262 (W)
 Mpls., Registered

Heino, Glen A.
 Traffic Station
 Post Office Box 3251
 Minneapolis, MN 55403
 734-4119 (H)
 Student

Heise, Richard A., AIA
 1318 Lincoln Ave.
 St. Paul, MN 55105
 699-1016 (W)
 Mpls., Registered

Helgeson, Stefan D.
 Land Habitat, Inc.
 3609 W. 55th St.
 Edina, MN 55410
 920-9224 (W)
 Student

Helmes, Scott, AIA
 862 Tuscarora
 St. Paul, MN 55102
 927-3123 (W)
 Mpls., Registered

Hendrickson, William
 Post Office Box 732
 Brainerd, MN 56401
 218/829-8765 (W)
 St. Paul, Registered

Hendrix, Thomas B.,
 AT&S
 4901 Olson Memorial H
 Minneapolis, MN 55422
 339-7966 (W)
 Mpls., Registered

Hennemuth, William,
 4356 Dart Ave.
 Minneapolis, MN 55424
 935-6901 (W)
 Mpls., Registered

Henslin, Rodney L., AIA
 169 E. Moreland Ave.
 West St. Paul, MN 551
 457-0199 (W)
 St. Paul, Registered

Herman, Bernard, AIA
 Bernard Herman Archite
 4825 Olson Memorial H
 Minneapolis, MN 55422
 545-1253 (W)
 Mpls., Registered

nson, Raymond, AIA
 Olsen
 h Ave. So.
 id, MN 56301
 0 (W)
 Emeritus

k, Stephen P., AIA
 ayes Street N.E.
 olis, MN 55418
 0 (W)
 Registered

x, James M., AIA
 oodlawn Blvd. So.
 olis, MN 55417
 4 (W)
 Registered

e, Peter H., AIA
 nth Ave. N.
 olis, MN 55422
 5 (W)
 Registered

Robert L., AIA
 3rd St.
 olis, MN 55407
 8 (W)
 Registered

, William D.
 Ave. S.E.
 olis, MN 55414
 0 (W)

randt, Nila R.
 r Hildebrandt
 th St.
 olis, MN 55402
 2 (W)
 PA

A. Peter, AIA
 od Construction Div
 0 South.
 est County Road B
 e, MN 55113
 4 (W)
 Registered

eter L.
 McGinty Road
 onka, MN 55343
 2 (W)

ns, Craig L., AIA
 Glotter Associates
 Salle Avenue
 olis, MN 55403
 1 (W)
 Registered

Charles W., AIA
 ound Lake Road
 airie, MN 55344
 9 (W)
 Registered

Ronald W.
 lfax Ave. So.
 olis, MN 55409
 5 (W)

Thomas H., FAIA
 s Hodne Architects, Inc.
 evens Ave. So.
 olis, MN 55404
 0 (W)
 Fellow

d, Richard A.
 tal Architects
 mmit Dr. N.
 n Center, MN 55430
 0 (W)
 Associate

Hokanson, Brad, AIA
 Hokanson Lunning Associates
 18 No. 4th Street
 Minneapolis, MN 55401
 332-4846 (W)
 Mpls., Registered

Hollenkamp, Gregory, AIA
 Korsunsky Krank Erickson
 570 Galaxy Building
 330 - 2nd Ave. So.
 Minneapolis, MN 55401
 339-4200 (W)
 Mpls., Registered

Holt, Stephen, AIA
 Holt Partnership, Architects
 3400 First St. N., Suite 305
 St. Cloud, MN 56301
 255-1989 (W)
 Mpls., Registered

Holtzapple, Arthur R., AIA
 105 Burgoyne Ct.
 Greer, SC 29651
 St. Paul, Registered

Holzschuh, H. L., AIA
 City of St. Paul/Architects
 531 City Hall
 St. Paul, MN 55102
 298-4785 (W)
 St. Paul, Registered

Hooper, Vicki L.
 3340 Blaisdell Ave. S., #8
 Minneapolis, MN 55408
 332-3339 (W)
 Mpls., Associate

Hoover, Andrew L.
 P.O. Box 595
 1600 Grand Ave.
 St. Paul, MN 55105
 696-6642 (W)
 Student

Horan, James, AIA
 Horan Associates
 Suite 221 - First National
 Bank Building
 Wayzata, MN 55391
 475-3539 (W)
 Mpls., Registered

Horty, Thomas, AIA
 Horthy Elving & Associates
 505 East Grant Street
 Minneapolis, MN 55404
 332-4422 (W)
 Mpls., Registered

Hoseck, Loren D., AIA
 Planning & Design, Inc.
 354 Grain Exchange Bldg.
 Minneapolis, MN 55415
 339-4530 (W)
 Mpls., Registered

Hoskens, Thomas L., AIA
 Young, Hoskens & Associates
 237 East Sixth St.
 St. Paul, MN 55101
 227-7667 (W)
 Mpls., Registered

Howard, Robert S., AIA
 5210 Tenth Ave. S.
 Minneapolis, MN 55417
 332-1234 (W)
 Mpls., Registered

Howd, David Michael, AIA
 516 McNamara St.
 Hastings, MN 55033
 437-8812 (H)
 St. Paul, Registered

Howe, Robert E., AIA
 50 South Deeplake Road
 North Oaks, MN 55110
 778-4993 (W)
 St. Paul, Registered

Howell, Robert P.
 3120 W. 44th St., Apt #8
 Minneapolis, MN 55410
 893-7240 (W)
 Mpls., PA

Howell, Truman, AIA
 Truman Howell Architects
 620 Mendelssohn Ave., Ste. 130
 Minneapolis, MN 55427
 541-9777 (W)
 Mpls., Registered

Hughes, Clayton M.
 208 Turnpike Road
 Golden Valley, MN 55416
 545-3731 (W)
 Mpls., Associate

Huh, Steve H., AIA
 The Leonard Parker Assoc.
 430 Oak Grove
 Minneapolis, MN 55403
 871-6864 (W)
 Mpls., Registered

Hunt, Thomas E., AIA
 1017 Ravine Trail
 Golden Valley, MN 55416
 332-3944 (W)
 Mpls., Registered

Huntley, Charles, AIA
 601 Mallalieu Drive
 Hudson, WI 54016
 379-8811 (W)
 St. Paul, Registered

Huntley, Robert G.
 C.S.A. Inc.
 12805 Highway 55
 Minneapolis, MN 55441
 540-5017 (W)
 Mpls., Associate

Hustad, Donald E., AIA
 Hustad-Pontinen Architects, Inc.
 11575 K-Tel Drive
 Minnetonka, MN 55343
 933-3366 (W)
 Mpls., Registered

Hustad, Mary B.
 1530 South 6th St., Apt. c2107
 Minneapolis, MN 55454
 920-3993 (W)
 Mpls., Associate

Hutchins, Ardis Cook
 1901 No. Simpson
 St. Paul, MN 55113
 645-3181 (H)
 St. Paul, Associate

Hutchinson, George
 5319 Knox Ave. South
 Minneapolis, MN 55419
 339-0313 (W)
 Mpls., Associate

Ibs, Ernst, AIA
 2736 Upton Ave. So.
 Minneapolis, MN 55416
 853-2086 (W)
 Mpls., Registered

Idstrom, John B. A. II, AIA
 Idstrom Ostreim Arch. P.A.
 633 E. Lake Street
 Wayzata, MN 55391
 473-1011 (W)
 Mpls., Registered

Itten, Daniel L.
 LBP
 315 Royalston Ave. N.
 Minneapolis, MN 55405
 927-0816 (H)
 Mpls., PA

Jackson, Frank, AIA
 Box 725
 Cape Coral, FL 33904
 813/542-3252 (H)
 Mpls., Emeritus

Jacob, Bernard, FAIA
 Bernard Jacob Architects, Ltd.
 55 South Eighth Street
 Minneapolis, MN 55402
 332-5517 (W)
 St. Paul, Fellow

Jacobsen, Robert F., PE
 Ellerbe Associates, Inc.
 One Appletree Square
 Bloomington, MN 55420
 853-2000 (W)
 Mpls., PA

Jafvert, Lloyd R., AIA
 4200 Poplar Drive
 Golden Valley, MN 55422
 926-7677 (H)
 Mpls., Registered

James, Phillip M.
 Phillip MacMillan James
 2300 Hazelwood Ave.
 Maplewood, MN 55109
 777-2303 (W)
 Mpls., PA/TO

Jameson, Joseph A., AIA
 1982 James Ave.
 St. Paul, MN 55105
 645-0239 (W)
 St. Paul, Registered

Janz, Wesley R., AIA
 4754 Garfield Ave. So.
 Minneapolis, MN 55409
 824-9260 (H)
 Mpls., Registered

Jaunich, Paul D.
 Route 2, Box 477c
 Delano, MN 55328
 475-2136 (W)
 Mpls., Associate

Jeffer, Randall W.
 Post Office Box 19570
 Irvine, CA 92715
 800/854-0491 (W)
 Mpls., PA

Jelinek, Stephen
 1541 East Ivy
 St. Paul, MN 55106
 774-9218 (H)
 St. Paul, Associate

Jepsen, Robert E., AIA
 5805 E. View Dr.
 Minneapolis, MN 55436
 332-3944 (W)
 Mpls., Registered

Jeske, Wayne A.
 Arthur Dickey Architects
 4930 France Ave. So.
 Minneapolis, MN 55410
 920-3993 (W)
 Mpls., Associate

Jilk, Bruce A., AIA
 12971 Third Street So.
 Afton, MN 55001
 332-3944 (W)
 Mpls., Registered

Johanson, Curtis R., AIA
 5505 Portland Ave.
 White Bear Lake, MN 55110
 370-5927 (W)
 Mpls., Registered

Johnson, Brian R.
 4231 Bryant Ave. S.
 Minneapolis, MN 55409
 Mpls., Associate

Johnson, Craig M.
 1515 - 3rd Ave. N.E., #103
 Rochester, MN 55904
 507/281-2441 (W)
 Mpls., Associate

Johnson, Dean A., AIA
 2102 East Burke Avenue
 North St. Paul, MN 55109
 292-4400 (W)
 St. Paul, Registered

Johnson, Dennis O.
 Natural Spaces Inc.
 Route 3, Box 105D
 North Branch, MN 55056
 674-4292 (W)
 Mpls., PA

Johnson, Duane M., AIA
 3446 Dupont Ave. No.
 Minneapolis, MN 55412
 522-9346 (W)
 Mpls., Registered

Johnson, Gary L., AIA
 SMSQ, Inc.
 205 South Water Street
 Post Office Box 390
 Northfield, MN 55057
 507/645-4461 (W)
 Mpls., Registered

Johnson, Genevieve H.
 3216 Lyndale Ave. S.
 Minneapolis, MN 55408
 339-0313 (W)
 Mpls., Associate

Johnson, Gerald S., AIA
 103 Seymour Ave. S.E.
 Minneapolis, MN 55414
 332-3944 (W)
 Mpls., Registered

Johnson, Jay M., AIA
 Miller Hanson Westerbeck Bell
 One Main at Riverplace
 1 Main St. S.E., Suite 400
 Minneapolis, MN 55414
 623-0224 (W)
 Mpls., Registered

Johnson, Kenneth D., AIA
 D.E. Stanius & Assoc., Inc.
 1831 East 8th St.
 Duluth, MN 55812
 724-8578 (W)
 N.E., Registered

Johnson, Larry D.
 Voigt & Fourré Inc.
 2109 Grand Avenue
 St. Paul, MN 55105
 690-2451 (H)
 St. Paul, Associate

Johnson, Maurice B., AIA
 3124 North Hamline
 St. Paul, MN 55112
 292-4400 (W)
 St. Paul, Registered

Johnson, Phillip D., AIA
 5637 Brooklyn Blvd.
 Brooklyn Center, MN 55429
 533-4235 (W)
 Mpls., Registered

Johnson, Reuben, AIA
 Ellerbe Associates, Inc.
 One Appletree Square
 Bloomington, MN 55420
 853-2319 (W)
 St. Paul, Registered

Johnson, Robert J., AIA
 10168 Orleans Lane
 Maple Grove, MN 55369
 425-6979 (W)
 Mpls., Registered

Johnson, Roger F., AIA
 Johnson, Sheldon & So
 10249 Yellow Circle Dr
 Minnetonka, MN 55345
 935-6337 (W)
 Mpls., Registered

Johnson, Wilford, AIA
 BWBR Architects
 400 Sibley Street
 St. Paul, MN 55101
 222-3701 (W)
 St. Paul, Registered

Jones, David Lloyd, AIA
 Miller Hanson Westerbeck
 One Main at Riverplace
 1 Main St. S.E., Suite 400
 Minneapolis, MN 55414
 623-0224 (W)
 Mpls., Registered

Jordan, Michael, AIA
 Winsor/Faricy Architects
 28 West 5th Street, Ste
 St. Paul, MN 55102
 227-0655 (W)
 St. Paul, Registered

Jordani, David A., AIA
 4280 Wooddale Ave. So.
 St. Louis Park, MN 55425
 853-2222 (W)
 Mpls., Registered

Justus, John K., AIA
 Hammel Green & Abra
 1201 Harmon Place
 Minneapolis, MN 55403
 332-3944 (W)
 Mpls., Registered

Jyring, E. A., FAIA
 Architectural Resources
 704 East Howard Street
 Hibbing, MN 55746
 218/263-6868 (W)
 N.E., Fellow

Kagermeier, James H.
 Kagermeier-Skaar Arch.
 526 South Second Street
 Mankato, MN 56001
 507/388-6271 (W)
 Mpls., Registered

Kallenbach, Daniel F.
 5112 Colfax Ave. So.
 Minneapolis, MN 55419
 823-4802 (H)
 Mpls., Registered

Kane, Linda J., AIA
 291 South Syndicate
 St. Paul, MN 55105
 227-0655 (W)
 St. Paul, Registered

Kasprovicz, Diane E.
 Bentz/Thompson/Rictow
 1234 Dain Tower
 Minneapolis, MN 55402
 332-1234 (W)
 Mpls., Associate

Keegan, Linda M.
 BWBR Architects
 400 Sibley Street
 St. Paul, MN 55101
 222-3701 (W)
 St. Paul, PA

Keillor, Richard, AIA
 Keillor Architects
 1642 Edgewood Ave. So.
 St. Louis Park, MN 55425
 545-1324 (W)
 Mpls., Registered

Jane A., AIA
Kell & Associates
mond Avenue/Ste. 400
MN 55114
(W)
Registered

James A., AIA
Architects
ey Street, Ste. 500
MN 55101
(W)
Registered

Jeffrey P.
rmont Ave. So.
opolis, MN 55409
(W)
Associate

David J., AIA
ot Ave. So.
opolis, MN 55417
(W)
Registered

Marie E.
k & Lambert, Inc.
low St.
opolis, MN 55403
(H)
Associate

Anita M.
Washington Ave., #602
opolis, MN 55401
(W)
Associate

Francis K., AIA
ociates
ng Ave. So.
opolis, MN 55403
(W)
Registered

athleen W.
rson & Co.
ng Ave. So.
opolis, MN 55403
(W)
A

n, Herbert A., FAIA
s Grove Blvd.
l, MN 55423
(W)
ellow

Robert A., AIA
y Krafft Birch & Kilgore
ayzata Boulevard
nka, MN 55343
(W)
Registered

, Irwin H., AIA
Associates
netonka Ave. So.
MN 55391
(W)
Registered

Michael D., AIA
dway Parkway
MN 55108
(W)
Registered

oger W., AIA
Washington Ave., #602
opolis, MN 55401
(W)
Registered

, Mikio
d Association
hern Federal Building
MN 55102
(W)
Associate

Klapste, James, AIA
Klapste Architects
821 Raymond Ave., Suite 400
Edina, MN 55114
545-7674 (W)
Mpls., Registered

Klecker, Daniel M.
4525 Wood Duck Drive
White Bear Lake, MN 55110
291-8894 (W)
St. Paul, Associate

Klein, Cletus, AIA
4727 Caribou Drive
Minnetonka, MN 55343
935-1975 (W)
Mpls., Registered

Klein, George F., AIA
18125 Highland Avenue
Wayzata, MN 55391
473-1505 (W)
Mpls., Registered

Kleineman, Steven A., AIA
Shank Kleineman DeZelar Arch.
1885 University Ave./Ste. 201
St. Paul, MN 55104
644-6699 (W)
St. Paul, Registered

Klockeman, John F., AIA
ATS&R
4901 Olson Memorial Highway
Minneapolis, MN 55422
545-3731 (W)
Mpls., Registered

Knutson, Bruce E., AIA
Bruce Knutson Arch.
17 Washington Ave. No.
Minneapolis, MN 55401
874-7050 (W)
Mpls., Registered

Knutson, Steven J., AIA
Wolfgram/Knutson Arch., Ltd.
3960 Minnehaha Ave. S.
Minneapolis, MN 55406
721-1916 (W)
Mpls., Registered

Kochevar, Suzanne
5180 Hooper Lake Rd.
Deephaven, MN 55331
553-8200 (W)
Mpls., Associate

Kodet, Edward J., AIA
Kodet Architectural Group
1630 Harmon Place
Minneapolis, MN 55403
333-2818 (W)
Mpls., Registered

Kohler, John H.
2635 Newton Ave. So.
Minneapolis, MN 55405
645-2700 (W)
Mpls., Associate

Kollmeyer, Larry E., AIA
4101 Washburn Ave. So.
Minneapolis, MN 55410
933-7262 (W)
Mpls., Registered

Koncker, Charles K., AIA
413 Opal Lane
Hibbing, MN 55746
218/262-3465 (W)
N.E., Registered

Koosmann, Charles M., AIA
6613 Iroquois Trail
Edina, MN 55435
540-5940 (W)
Mpls., Registered

Korman, Terence A., AIA
Opus Corporation
9900 Bren Road East
Post Office Box 150
Minneapolis, MN 55440
936-4473 (W)
St. Paul, Registered

Korngiebel, John W., AIA
Korngiebel Assoc.
Post Office Box 49
Hutchinson, MN 55350
879-4101 (W)
Mpls., Registered

Korsh, Ronald Jo.
Archistudio - Architectural Design
1826B S. 5th St.
Minneapolis, MN 55454
375-1069 (W)
Mpls., Associate

Korsunsky, Y. A., AIA
Korsunsky Krank Erickson
570 Galaxy Building
330 Second Ave. So.
Minneapolis, MN 55401
339-4200 (W)
Mpls., Registered

Krafft, Edwin W., AIA
Friendship Village
8100 Highwood Drive, Y-108
Bloomington, MN 55438
830-9419 (H)
Mpls., Emeritus

Kraft, Don Edward, AIA
W. 178 N. 8486 Gun Court
Menomonie Falls, WI 53051
N.E., Registered

Kramer, Joel A.
6949 Edgewood Ave. No.
Brooklyn Park, MN 55428
473-0277 (W)
Mpls., Associate

Kramer, Peter, AIA
3148 Humboldt Ave. So.
Minneapolis, MN 55408
822-4200 (W)
Mpls., Registered

Krank, Ronald, AIA
Korsunsky Krank Erickson
570 Galaxy Building
330 - 2nd Ave. So.
Minneapolis, MN 55401
339-4200 (W)
Mpls., Registered

Krejci, David J., AIA
3808 Conroy Trail
Inver Grove Heights, MN 55075
455-2823 (W)
Mpls., Registered

Krumm, Richard V., AIA
RVK Architects
355 East Kellogg Blvd.
St. Paul, MN 55101
738-2053 (W)
St. Paul, Registered

Kuebelbeck, Robert H., AIA
5931 Wisconsin Circle
Minneapolis, MN 55428
338-8741 (W)
Mpls., Registered

Kulich, David, AIA
Kodet Architectural Group
1630 Harmon Place
Minneapolis, MN 55403
333-2818 (W)
Mpls., Registered

Kurzawa, John
1634 Kilmer Ave. So.
St. Louis Park, MN 55426
546-2723 (H)
Student

Kvasnik, Elena
7223 W. Franklin Ave.
St. Louis Park, MN 55426
334-0313 (W)
Mpls., Associate

Lachelt, Cheryl, AIA
185 Exeter Place
St. Paul, MN 55104
646-6377 (W)
St. Paul, Registered

Lackens, John W., FAIA
Architectural Alliance
400 Clifton Ave.
Minneapolis, MN 55403
871-5703 (W)
Mpls., Fellow

LaFrance, Dennis W., AIA
5737 Elliott Ave. So.
Minneapolis, MN 55417
871-5703 (W)
Mpls., Registered

Lahmers, Thomas D., AIA
6650 Buckthorn Road N.W.
Rochester, MN 55901
St. Paul, Registered

Laiderman, Ralph Y., AIA
7200 York Ave. So.
Edina, MN 55435
332-1401 (W)
Mpls., Registered

Lammers, James I., AIA
Hills Gilbertson Arch.
104 West Franklin
Minneapolis, MN 55404
870-1000 (W)
Mpls., Registered

Lampert, Leonard, AIA
Leonard Lampert Arch. P.A.
430 - 1st Ave. No.
Minneapolis, MN 55401
890-5325 (W)
Mpls., Registered

LaMuro, Richard W.
Bentz/Thompson/Rietow, Inc.
1234 Dain Tower
Minneapolis, MN 55402
332-1234 (W)
Mpls., Associate

Lanak, Stephen J.
Korsunsky Krank Erickson
570 Galaxy Building
330 - 2nd Ave. So.
Minneapolis, MN 55401
339-4200 (W)
Mpls., Associate

Langseth, Gilbert B., AIA
7670 Woodview Court
Minneapolis, MN 55435
378-1700 (W)
Mpls., Registered

Larrivee, Joseph P.
2300 Girard Ave., Apt. 3
Minneapolis, MN 55405
541-9969 (W)
Mpls., Associate

Larsen, Richard A., AIA
Richard Larsen Architects
621 North Shore Drive
Detroit Lakes, MN 56501
218/847-9439 (W)
N.E., Registered

Larson, Gary E.
4450 Arthur Pl. N.E.
Minneapolis, MN 55421
770-7294 (W)
Mpls., Associate

LaTondresse, Andre, AIA
112 East Farmdale Road
Hopkins, MN 55343
925-3542 (W)
Mpls., Registered

Lau, Craig R., AIA
Miller-Dunwiddie Assoc., Inc.
3600 W. 78th Street, Ste. 850
Minneapolis, MN 55435
831-1211 (W)
Mpls., Registered

Laughlin, Ron J., AIA
Bentz/Thompson/Rietow, Inc.
1234 Dain Tower
Minneapolis, MN 55402
332-1234 (W)
Mpls., Registered

Laukka, Donald W., AIA
4910 - 12th Ave. So.
Minneapolis, MN 55417
370-5564 (W)
Mpls., Registered

Lawrence, Wade A.
Donald E. Stanius & Assoc.
1831 East 8th Street
Duluth, MN 55812
218/724-8578 (W)
N.E., Associate

Lay, Richard W.
4515 Garfield Ave. So.
Minneapolis, MN 55409
227-7773 (W)
Mpls., Associate

Leach, Stowell D., AIA
2608 Cromwell Court
Minneapolis, MN 55410
922-8761 (H)
Mpls., Emeritus

Leadholm, John M., AIA
5725 Second Avenue South
Minneapolis, MN 55419
869-6714 (H)
Mpls., Emeritus

Lederle, Michael E.
T. Y. Lin International
8085 Wayzata Blvd.
Minneapolis, MN 55426
593-0545 (W)
Mpls., PA

LeDoux, Kenneth A., AIA
348 W. Elmwood Place
Minneapolis, MN 55419
332-3944 (W)
Mpls., Registered

Leier, Donald, AIA
Winsor/Faricy Arch.
28 West 5th Street, Suite 375
St. Paul, MN 55102
227-0655 (W)
St. Paul, Registered

Lentz, Theodore R., AIA
692 Summit Avenue
St. Paul, MN 55105
225-1783 (W)
St. Paul, Registered

Leonidas, Katherine J.
420 Herschel Street, #4
St. Paul, MN 55104
222-3701 (W)
St. Paul, Associate

Liddy, Charles D., AIA
Associated Arch. & Eng.
241 South Cleveland
St. Paul, MN 55105
698-0808 (W)
Mpls., Registered

Liebenberg, Jack J., AIA
5112 Ridge Road
Edina, MN 55436
938-3079 (H)
Mpls., Emeritus

Lillquist, Kenneth A.,
Opus Corp.
P.O. Box 150
Minneapolis, MN 55440
936-4444 (W)
Mpls., Registered

Lilyholm, Leonard
Market Square
289 E. 5th St.
St. Paul, MN 55101
228-9444 (W)
St. Paul, Associate

Lindahl-Urben, Beth
720 Lumber Exchange
10 S. 5th St.
Minneapolis, MN 55402
333-8834 (H)
Student

Lindberg, James H., AIA
7300 Shannon Drive
Edina, MN 55435
332-3339 (W)
Mpls., Registered

Lindeman, Jack E., AIA
Specifications Consulta
5000 First Ave. So.
Minneapolis, MN 55410
824-8822 (W)
Mpls., Registered

Lingren, Douglas C.
2319 N.E. Monroe St.
Minneapolis, MN 55410
781-4571 (W)
Mpls., Associate

Linner, David P.
Planmark, Inc.
11840 Valley View Road
Eden Prairie, MN 55344
828-4524 (W)
Mpls., Associate

Linner, Eric B.
116 Maple Street
Mahtomedi, MN 55115
426-3287 (W)
St. Paul Registered

Lipschultz, Steven R.
5144 - 17th Ave. So.
Minneapolis, MN 55410
Student

Litchy, John P., AIA
5203 Lincoln Street N.
Minneapolis, MN 55412
571-7513 (H)
Mpls., Registered

Loe, Madalyn
Madalyn Loe Interior's
2321 Wildwood Trail
Minnetonka, MN 55344
544-7463 (W&H)
Mpls., PA

Lokensgard, Rolf S.,
1645 Hennepin Ave. #
Minneapolis, MN 55403
345-9086 (W)
Mpls., Registered

Lucke, Arnold, AIA
620 Thoreau Drive
Burnsville, MN 55337
222-8451 (W)
St. Paul, Registered

Steven, AIA
Companies
Office Box 1228
St. Paul, MN 56301
9 (W)
Registered

Ellen A., AIA
Allagher Drive, #143
MN 55435
5 (W)
Registered

Haynes W., AIA
1st Ave. So.
St. Paul, MN 55419
1 (W)
Registered

Cherry Gen
16th Ave. So.
St. Paul, MN 55406
5 (W)
Associate

June S., AIA
Hindgren Associates
Minnesota Building
St. Paul, MN 55101
5 (W)
Registered

Louis R., FAIA
Mississippi River Blvd.
St. Paul, MN 55104
5 (W)
Fellow

Robert, AIA
22nd Ave. So.
St. Paul, MN 55404
4 (W)
Registered

Harry J., AIA
Lutters, Arch.
Garfield Ave. So.
St. Paul, MN 55337
0 (W)
Registered

Thomas, AIA
North Hamline Ave.
St. Paul, MN 55102
5 (W)
Registered

Robert C., AIA
Donald & Mack Partnership
Main Exchange Bldg.
St. Paul, MN 55415
1 (W)
Registered

Ed, AIA
Arch. & Const. Services
17. 150th Street
Lake, MN 55372
5 (W)
Registered

David E., AIA
42nd Street
St. Paul, MN 55416
5 (W)
Registered

James D.
Northern Rd.
St. Paul, MN 55331
53 (W)
Associate

Glen
Box 455
Portsmouth, ME 03911
22 (W)
Associate

Madsen, Richard C., AIA
3206 - 66th Ave. No.
Brooklyn Center, MN 55429
338-8889 (W)
Mpls., Registered

Madson, Dean S.
3701 Park Avenue S.
Minneapolis, MN 55407
541-9969 (W)
Mpls., Associate

Madson, John A., AIA
2740 Ewing Ave. So.
Minneapolis, MN 55416
374-3490 (W)
Mpls., Registered

Madson, Norman E., AIA
16 Health Ridge/Route 5
Northfield, MN 55057
507/663-2222 (W)
Mpls., Registered

Madson, Paul M., AIA
320 Georgia Ave. No.
Golden Valley, MN 55427
339-5508 (W)
Mpls., Registered

Magney, Robert G., AIA
11408 Oak Ridge Lane
Minnetonka, MN 55343
544-9219 (W)
Mpls., Registered

Magney, Tammy S.
4119 Beard Ave. So.
Minneapolis, MN 55410
544-1218 (W)
Mpls., Associate

Magnuson, Jeffrey, AIA
Opus Corporation
9900 Bren Road East
Post Office Box 150
Minneapolis, MN 55440
936-4444 (W)
Mpls., Registered

Mahaffey, Gary, AIA
The Leonard Parker Assoc.
430 Oak Grove
Minneapolis, MN 55403
871-6864 (W)
Mpls., Registered

Mahal, Kenneth, AIA
3000 W. 82nd Street
Minneapolis, MN 55431
831-3131 (W)
Mpls., Emeritus

Makinen, Linda Ann
1815 Como Ave. S.E.
Minneapolis, MN 55414
339-4530 (W)
Mpls., PA

Mallgrave, Harry F., AIA
2005 Stanford Ave.
St. Paul, MN 55105
698-6031 (H)
St. Paul, Registered

Malloch, Duncan, AIA
Malloch-Wirth, Inc.
221 - 3rd Ave. So.
Minneapolis, MN 55401
333-0215 (W)
Mpls., Registered

Mapili, Esperanza
Gutbrodstr 37
Stuttgart 1
West Germany, 99 EUR533
Mpls., Associate

Marcucci, Nicholas J., AIA
546 Portland
St. Paul, MN 55102
227-0655 (W)
St. Paul, Registered

Marquardt, Gary
Engineering Repro System
2960 Niagara Lane
Minneapolis, MN 55441
Mpls., PA

Martin, Roger B., MSLA
Thorbeck & Lambert, Inc.
1409 Willow St.
Minneapolis, MN 55403
871-7979 (W)
Mpls., Associate

Martin, William W., AIA
3420 Bryant Ave. So.
Minneapolis, MN 55408
545-3731 (W)
Mpls., Registered

Mathre, Sewell J., AIA
SMSQ, Inc.
205 So. Water Street
Post Office Box 390
Northfield, MN 55057
332-8679 (W)
Mpls., Registered

Matson, Gordon O.
2800 Jordan Ave. So.
Minneapolis, MN 55426
544-3866 (H)
Mpls., Retired

Matson, Horace, AIA
11148 Poblado Road
San Diego, CA 92127
Mpls., Emeritus

Matsumoto, Masao, AIA
Smiley Glotter Assoc.
1021 LaSalle Avenue
Minneapolis, MN 55403
332-1401 (W)
Mpls., Registered

Mayeron, Robert C.
Korsunsky Krank Erickson
330 - 2nd Ave. So./Ste. 570
Minneapolis, MN 55401
339-4200 (W)
Mpls., PA

Mazanyi, Nickolas M., AIA
294 Glenmoor Lane
Long Lake, MN 55356
828-4522 (W)
Mpls., Registered

Mazorol, Raymond M.
4212 Branson Street
Edina, MN 55424
893-7222 (W)
Mpls., Associate

McCall, Carl J., AIA
Ellerbe Associates, Inc.
One Appletree Square
Bloomington, MN 55420
853-2386 (W)
Mpls., Registered

McCann, R. V., AIA
5290 Villa Way
Edina, MN 55436
920-2594 (H)
Mpls., Emeritus

McCarthy, Richard J., AIA
George Klein & Assoc.
18340 Minnetonka Blvd.
Deephaven, MN 55391
473-1505 (W)
Mpls., Registered

McCarty, Brian
10700 Lake Fall Drive
Eden Prairie, MN 55344
935-6901 (W)
Mpls., Associate

McChane, Douglas A.
The Center Companies
330 - 2nd Ave. So./#850
Minneapolis, MN 55401
343-2648 (W)
Mpls., Associate

McCracken, Linda, AIA
Ankeny Kell Architects
821 Raymond, Suite 400
St. Paul, MN 55114
871-5703 (W)
St. Paul, Registered

McDonough, Frank E.
6264 Oak Knoll Drive
Woodbury, MN 55125
227-0655 (W)
St. Paul, Associate

McGuire, Patrick F., AIA
McGuire-Courteau-Lucke Arch.
710 Amhoist Tower
St. Paul, MN 55102
222-8451 (W)
St. Paul, Registered

McKeag, William A., AIA
7373 West 147th Street
Apple Valley, MN 55124
432-8585 (W)
Mpls., Registered

McKechnie, Mark R., AIA
Mark McKechnie, Architect
2025 West Main St. Suite 300
The Pottery Building
Red Wing, MN 55066
388-1555 (W)
Mpls., Registered

McKellin, James N. III, AIA
Architect
604 W. Minnehaha Parkway
Minneapolis, MN 55419
823-5223 (W)
Mpls., Registered

McMonigal, Rosemary A.
3000 Johnson St. N.E.
Minneapolis, MN 55418
332-1385 (W)
Mpls., Associate

McNutt, James H., AIA
James McNutt & Associates
409 W. Washington
Brainerd, MN 56401
829-0424 (W)
Mpls., Registered

Mearns, Margaret L.
Canadian Consulate
15 South 5th Street
Minneapolis, MN 55402
339-4641 (W)
Mpls., PA

Medina, Michael, AIA
1618 Hague
St. Paul, MN 55104
853-2103 (W)
St. Paul, Registered

Meditch, Marcie A.
3205 Cleveland Ave. N.W.
Washington, D.C. 20008
871-7979 (W)
Mpls., Associate

Meisch, Francis R., AIA
5528 York Ave. So.
Minneapolis, MN 55410
927-4865 (H)
Mpls., Emeritus

Melander, Donald K., AIA
Melander and Melander Arch.
800 Lonsdale Building
Duluth, MN 55802
218/727-5044 (W)
N.E., Registered

Mendenhall, Jeff R., AIA
3940 Garfield Ave. So.
Minneapolis, MN 55409
936-4444 (W)
Mpls., Registered

Mering, Clay W.
461 Ohio St.
St. Paul, MN 55107
224-9387 (H)
St. Paul, Associate

Merrill, Mark E., AIA
Architectural Alliance
400 Clifton Avenue
Minneapolis, MN 55403
871-5703 (W)
Mpls., Registered

Mestenhauer, Patricia
5621 - 15th Ave. So.
Minneapolis, MN 55417
822-8862 (H)
Student

Metcalf, Gordon R., AIA
Gordon R. Metcalf, Arch., Ltd.
3030 Harbor Lane North
Plymouth, MN 55441
559-1734 (W)
Mpls., Registered

Metz, Glenn E., AIA
IBM, D-705, B-658D
37th St. N.W. & Hwy. 52
Rochester, MN 55901
507/287-1359 (W)
Mpls., Registered

Metzler, Joseph G.
Ritter Suppes Plautz
120 1st Ave. N.
Minneapolis, MN 55401
339-0313 (W)
Mpls., Associate

Meyer, Thomas, AIA
2104 Fremont Ave. So.
Minneapolis, MN 55405
375-0336 (W)
Mpls., Registered

Michejda, Albert M., AIA
Ellerbe Associates, Inc.
One Appletree Square
Bloomington, MN 55420
853-2466 (W)
Mpls., Registered

Michelson, Valerius, FAIA
Val Michelson & Associates
1821 University Ave., N345
St. Paul, MN 55104
646-6377 (W)
Mpls., Fellow

Mifek, Roger, AIA
4725 Heritage Hill Drive
Bloomington, MN 55437
936-4444 (W)
Mpls., Registered

Mikesh, Marcia A.
Close Associates, Inc.
3101 E. Franklin Ave.
Minneapolis, MN 55406
339-0979 (W)
Mpls., Associate

Milbrath, William F.A., AIA
William Milbrath, Architect
Post Office Box 481
Austin, MN 55912
507/433-7421 (W)
St. Paul, Registered

Miles, James, AIA
833 Ashland Avenue
St. Paul, MN 55104
226-9122 (H)
St. Paul, Registered

Miller, John R., AIA
Miller Hanson Westerb
One Main at Riverplac
1 Main St. S.E., Suite
Minneapolis, MN 5541
623-0224 (W)
Mpls., Registered

Miller, Jonathan T., AIA
15935 Highwood Drive
Minnetonka, MN 5534
936-4444 (W)
Mpls., Registered

Miller, William J., AIA
Miller-Dunwiddie Arch
3600 W. 78th St./Ste.
Minneapolis, MN 5543
831-1211 (W)
Mpls., Registered

Miller, William L., AIA
3804 Thomas Ave. S.
Minneapolis, MN 554
871-5703 (W)
Mpls., Registered

Min, Dae S., AIA
Dae S. Min & Associa
1503 Washington Ave.
Minneapolis, MN 554
333-0658 (W)
Mpls., Registered

Miterko, Paul D.
H. W. Fridlund, Arch
5749 Bryant Ave. N.
Minneapolis, MN 554
920-3080 (W)
Mpls., Associate

Mjorud, Al, AIA
12400 - 12th Ave. No.
Minneapolis, MN 554
922-6677 (W)
Mpls., Registered

Moebakken, Tim
2118 Pillsbury Ave. So
Minneapolis, MN 5540
825-6668 (W)
Student

Monnens, John, AIA
18200 Hummingbird P
Deephaven, MN 5539
339-4200 (W)
Mpls., Registered

Monson, Jon, AIA
4051 Beard Ave. No.
Robbinsdale, MN 554
929-0955 (W)
Mpls., Registered

Monster, Leo J.
Horty Elving & Assoc
505 East Grant Street
Minneapolis, MN 5540
335-9364 (W)
Mpls., Associate

Moore, Ricky J., AIA
Horty, Elving & Assoc
505 East Grant Street
Minneapolis, MN 5540
332-4422 (W)
Mpls., Registered

Moormann, Michael
30 Luverne
Minneapolis, MN 5541
827-1358 (W)
Mpls., Registered

Morgan, Brian R., AIA
1225 LaSalle Ave., #18
Minneapolis, MN 5540
338-0971 (H)
Mpls., Registered

n, Robert L., AIA
th Ave. S.
opolis, MN 55440
3 (W)
Registered

on, Eldon D., AIA
Morrison Arch., Inc.
urth Street
Bear Lake, MN 55110
7 (W)
, Registered

dt-Crowley, Deborah
lfax Ave. S.
opolis, MN 55408
0 (W)
Associate

William H., AIA
atural Resources, Inc.
t Superior Street
MN 55802
-8481 (W)
Registered

Kent J., AIA
Dunwiddie Assoc., Inc.
78th Street, Ste. 850
opolis, MN 55435
1 (W)
Registered

ni, Michial, AIA
4th Ave. S.
opolis, MN 55407
0 (W)
Registered

er, Dale, AIA
oton Ave. S.
opolis, MN 55410
8 (W)
Registered

James
orporation
en Road East
ice Box 150
opolis, MN 55440
4 (W)
PA

, Dennis L., AIA
upes-Plantz Arch.
t Ave. No.
opolis, MN 55401
3 (W)
Registered

Gerald E., AIA
Mundt Architects
son Memorial Highway
Valley, MN 55422
9 (W)
Registered

, William Jerome
dubon Ave.
C 29801
ciate

Jack A., AIA
rchitects
rd St. S.
opolis, MN 55415
0 (W)
Registered

k, Stephen J.
rich Ave. No.
opolis, MN 55444
0 (W)
Associate

William, AIA
Associates, Inc.
pletree Square
gton, MN 55420
8 (W)
Registered

Narzarian, Shadi
425 - 15th Ave. S.E., #1704
Minneapolis, MN 55414
Student

Nations, Allen
Wirtanen, Clark, Larsen Arch.
322 Clifton Ave., #104
Minneapolis, MN 55403
541-9969 (W)
Mpls., Associate

Nelson, Alfred J., AIA
The Center Companies
330 - 2nd Ave. So., Ste. 850
Minneapolis, MN 55401
343-2658 (W)
St. Paul, Registered

Nelson, Arthur E.
Green Nelson Weaver Winsor
8085 Wayzata Blvd.
Minneapolis, MN 55426
593-0696 (W)
Mpls., Associate

Nelson, Bernard B., III
5008 Schaefer Road
Edina, MN 55436
623-3551 (W)
Mpls., Associate

Nelson, Bruce D.
980 American Center Bldg
St. Paul, MN 55101
296-8279 (W)
Mpls., PA

Nelson, Donald C.G., AIA
Ellerbe Associates, Inc.
One Appletree Square
Bloomington, MN 55420
853-2226 (W)
St. Paul, Registered

Nelson, Erik
5515 Mount Normandale Curve
Bloomington, MN 55437
835-1286 (H)
Student

Nelson, Eugene C., AIA
Winsor/Faricy Architects, Inc.
28 West 5th Street
St. Paul, MN 55102
227-0655 (W)
St. Paul, Registered

Nelson, Kren Jay
2773 Matilda Street
Roseville, MN 55113
484-2106 (W)
Student

Nelson, Richard L., AIA
Johnson, Sheldon & Sorensen
10249 Yellow Circle Drive
Minnetonka, MN 55343
935-6337 (W)
Mpls., Registered

Nelson, Robert M., AIA
Roseville, MN 55113
484-9027 (W)
St. Paul, Registered

Nelson, Robert R., AIA
C.S.A., Inc.
12805 State Highway 55
Minneapolis, MN 55441
540-5724 (W)
Mpls., Registered

Nelson, Scott J.
28 South Dale
St. Paul, MN 55102
571-5550 (W)
Mpls., Associate

Nemeth, Frank D., AIA
1889 Hunter Lane
Mendota Heights, MN 55118
853-2463 (W)
St. Paul, Registered

Nesset, Mark, AIA
Mark Nesset Architect
5620 Wood Duck Circle
Excelsior, MN 55331
474-1240 (W)
Mpls., Registered

Nettleton, Sally, AIA
2010 W. 21st Street
Minneapolis, MN 55405
377-7654 (W)
Mpls., Registered

Neujahr, Rodney E., AIA
NWA Architects
785 E. 7th St.
St. Paul, MN 55106
778-0727 (W)
St. Paul, Registered

Nielsen, Borg
1324 Cedarwood Court
Woodbury, MN 55125
739-5878 (H)
St. Paul, Associate

Niemeyer, Calvin, AIA
Hammel Green & Abrahamson
1201 Harmon Place
Minneapolis, MN 55403
378-3833 (W)
Mpls., Registered

Nissen, Jonathan R., AIA
6830 Meadowbrook Blvd. # 393
St. Louis Park, MN 55426
938-3077 (H)
Mpls., Registered

Nook, Gregory E., AIA
14079 Rode Island Ave. S.
Savage, MN 55378
853-2180 (W)
Mpls., Registered

Nordgren, Wayne R., AIA
5016 Ridge Road
Minneapolis, MN 55436
853-2507 (W)
Mpls., Registered

Normandin, George E., AIA
6412 Colfax Ave. No.
Minneapolis, MN 55430
227-0655 (W)
Mpls., Registered

Norum, Peter A., AIA
Setter Leach & Lindstrom
1011 Nicollet Mall
Minneapolis, MN 55403
338-8741 (W)
Mpls., Registered

Nyberg, Garold R., AIA
Smiley Glotter Assoc.
1021 LaSalle Avenue
Minneapolis, MN 55403
332-1401 (W)
Mpls., Registered

Oberbeck, David R.
483 Thalacker Ave.
Wisconsin Rapids, WI 54494
Student

O'Brien, Dan S., AIA
Waters, Cluts & O'Brien, Inc.
7470 Market Place Drive
Eden Prairie, MN 55344
941-4822 (W)
St. Paul, Registered

O'Brien, Daniel J., AIA
381 No. Wilder Street
St. Paul, MN 55104
451-5237 (W)
St. Paul, Registered

O'Brien, James W., AIA
Williams/O'Brien Assoc., Inc.
45 South 9th Street
Minneapolis, MN 55402
338-8981 (W)
Mpls., Registered

Oertel, Jeffrey L., AIA
Kensington Properties
730 Hennepin Ave.
Suite 200
Minneapolis, MN 55403
338-4885 (W)
Mpls., Registered

Ogdahl, Robert, AIA
Architecture One
8 First Federal Center
Brainerd, MN 56401
218/829-0525 (W)
Mpls., Registered

Okada, Richard F.
1064 Hague
St. Paul, MN 55104
332-5515 (W)
St. Paul, Associate

Olfelt, John C.
Hammel, Green & Abrahamson
1201 Harmon Place
Minneapolis, MN 55403
332-3944 (W)
Mpls., Associate

Oliver, Rolf L., AIA
3505 Siems Court
Arden Hills, MN 55112
853-2000 (W)
Mpls., Registered

Olschlager, Gordon, AIA
3125 Colfax Ave. So.
Minneapolis, MN 55408
339-4200 (W)
Mpls., Registered

Olsen, Harold C., AIA
Winsor/Faricy Architects, Inc.
28 West 5th Street, #375
St. Paul, MN 55102
227-0655 (W)
Mpls., Registered

Olsen, Richard A., AIA
Pauly & Olsen
113 Fifth Ave. So.
St. Cloud, MN 56301
612/252-4740 (W)
Mpls., Registered

Olson, Calvin M., AIA
Griswold, Rauma, Egge & Olson
830 Shelard Tower
600 S. County Road 18
St. Louis Park, MN 55426
544-2777 (W)
Mpls., Registered

Olson, Ellen, AIA
BRW Architects
700 Third St. S.
Minneapolis, MN 55415
370-0700 (W)
Mpls., Associate

Olson, Jerrald, AIA
Hammel Green & Abrahamson
1201 Harmon Place
Minneapolis, MN 55403
332-3944 (W)
St. Paul, Registered

Olson, Ralph C., AIA
1918 Upper Afton Road
St. Paul, MN 55119
739-6381 (H)
N.E., Registered

Olson, Wayne A., AIA
2256 Sargent Avenue
St. Paul, MN 55105
St. Paul, Registered

Oltvedt, Gregory T., AIA
4901 Oakland Ave. So.
Minneapolis, MN 55417
332-4422 (W)
Mpls., Registered

O'Malley, William D., AIA
Hammel Green & Abrahamson
1201 Harmon Place
Minneapolis, MN 55403
332-3944 (W)
Mpls., Registered

O'Mara, Thomas J., AIA
5116 Park Avenue
Minneapolis, MN 55417
645-2700 (W)
Mpls., Registered

Ossian, Michael, AIA
Hammel Green Abrahamson
1201 Harmon Place
Minneapolis, MN 55403
332-3944 (W)
Mpls., Registered

Ostberg, Linda M., AIA
The Ostberg Architects
1191 Niles Ave.
St. Paul, MN 55116
699-6829 (W)
St. Paul, Registered

Osterberg, Thomas J., AIA
Group II Architects
104 West Redwood
Marshall, MN 56258
507/532-4946 (W)
Mpls., Registered

Ostreim, David M., AIA
Idstrom Ostreim Architects
633 East Lake Street
Wayzata, MN 55391
473-1011 (W)
Mpls., Registered

Page, Lawrence A., AIA
The Stageberg Partners
115 N. 4th St.
Minneapolis, MN 55401
375-1399 (W)
Mpls., Registered

Pakalns, Arijis, AIA
2117 St. Clair Ave.
St. Paul, MN 55105
379-7878 (W)
St. Paul, Registered

Palaia, Nicholas A., AIA
PSA Architects, PA.
1 Main St. S.E., Suite 401
Minneapolis, MN 55414
623-4720 (W)
Mpls., Registered

Palmer, Richard
2743 Hayes Street N.E.
Minneapolis, MN 55418
571-5550 (W)
Mpls., Associate

Palmquist, Leroy H., AIA
ATS & R, Inc.
4901 Olson Memorial Highway
Minneapolis, MN 55422
545-3731 (W)
Mpls., Registered

Papke, Jon Rao, AIA
Dennis Batty & Assoc.
12800 Industrial Blvd.
Minneapolis, MN 55444
559-0945 (W)
Mpls., Registered

Pappas, Mary Jane
Custom Kitchen + Bath
695 Lincoln Ave.
St. Paul, MN 55105
291-2898 (W)
Mpls., PA

Parker, Leonard S., I
The Leonard Parker As
430 Oak Grove Street
Minneapolis, MN 5540
871-6864 (W)
Mpls., Fellow

Partridge, Marc
6541 Eagle Lake Drive
Maple Grove, MN 5536
871-5615 (W)
Mpls., Associate

Patch, Roger W., AIA
1099 Tamarack Dr.
Long Lake, MN 55356
374-3490 (W)
Mpls., Emeritus

Pates, Don R., AIA
Don Pates Architect, A
1291 Charlton Ave.
West St. Paul, MN 551
457-3974 (W)
Mpls., Registered

Patzke, Judith Ann
4752 Vincent Ave. S.
Minneapolis, MN 5541
922-5981 (H)
Mpls., Associate

Paulsen, Bent, AIA
1305 Oakview Lane No
Plymouth, MN 55441
545-3731 (W)
Mpls., Registered

Paulson, Al, Jr.
Williams O'Brien Assoc
45 South 9th Street
Minneapolis, MN 5540
338-8981 (W)
Mpls., Associate

Pauly, Robert F., AIA
Pauly & Olsen
113 Fifth Ave. So.
St. Cloud, MN 56301
252-4740 (W)
Mpls., Registered

Peck, John D., AIA
Damberg Scott Peck &
600 E. Superior St., Su
Duluth, MN 55802
218/727-2626 (W)
N.E., Registered

Pedersen, Keith
2154 Fairmount Ave.
St. Paul, MN 55105
699-0408 (W)
Student

Peek, Randal, AIA
3306 Thomas Ave. No.
Minneapolis, MN 5541
645-2700 (W)
Mpls., Registered

Pehling, John
2338 Marshall Avenue
St. Paul, MN 55104
647-1943 (W)
Mpls., Associate

William A., AIA
 of Architecture
 est County Road C
 le, MN 55113
 1 (W)
 Registered

Bakeberg, Mary
 n Miller, Inc.
 one Ridge Trace
 a, MN 55391
 6 (W)
 PA

n, Angelo, AIA
 Mississippi River Blvd.
 l, MN 55116
 7 (W)
 l, Registered

Keith W., AIA
 13th Ave. So.
 polis, MN 55417
 9 (W)
 l, Registered

on, Gene S., AIA
 ct/Planner
 erson Ave.
 l, MN 55102
 8 (W)
 l, Registered

on, Gerhard C., AIA
 20th Ave. So.
 polis, MN 55407
 8 (W)
 Emeritus

on, Joel S., AIA
 upont Ave. No.
 polis, MN 55412
 3 (W)
 Registered

on, Kenneth, AIA
 l, Inc.
 fice Box 390
 eld, MN 55057
 7-8679 (W)
 l, Registered

on, Mearl E., AIA
 ct
 icollet Ave. So., #120
 polis, MN 55404
 5 (W)
 Registered

on, Richard A., AIA
 l A. Peterson Assoc.
 outh Building
 apolis, MN 55402
 2 (W)
 Registered

on, Warren, AIA
 liver Ave. So.
 polis, MN 55419
 77 (W)
 l, Registered

, Peter J., AIA
 Architects, Inc.
 l Ave. N., Suite 302
 apolis, MN 55401
 77 (W)
 Registered

r, John G.
 ernes Ave. So.
 apolis, MN 55416
 80 (W)
 Associate

, David H., AIA
 e Associates, Inc.
 ppletree Square
 ington, MN 55420
 26 (W)
 Registered

Pieper, Kenneth, AIA
 Pieper-Richmond Arch., Inc.
 200 N.E. Professional Bldg.
 120 N.E. First Street
 Rochester, MN 55901
 507/288-1839 (W)
 Mpls., Registered

Pierce, Robert L., AIA
 Lindberg-Pierce, Inc.
 600 - 1st Ave. No./Suite 710
 Minneapolis, MN 55403
 332-3339 (W)
 Mpls., Registered

Pink, Paul M., AIA
 Paul Pink & Associates, Inc.
 430 Oak Grove Bldg., Ste. 306
 Minneapolis, MN 55403
 871-5615 (W)
 Mpls., Registered

Pinkerton, Milo
 Norwest Properties
 4375 Multifoods Tower
 33 S. 6th St.
 Mpls., MN 55402
 372-0703 (W)
 Mpls., Associate

Pohlmann, Charles F.
 Pohlmann/Design
 320 Prospect Ave.
 Minneapolis, MN 55419
 825-5672 (W)
 Mpls., PA

Polachek, Herbert B., AIA
 1551 Sumter Ave. No.
 Golden Valley, MN 55427
 343-0868 (W)
 Mpls., Registered

Pope, Jon, AIA
 Pope Associates, Inc.
 533 St. Clair Ave.
 St. Paul, MN 55102
 291-8894 (W)
 St. Paul, Registered

Pope, Robert L., AIA
 Pope Associates, Inc.
 533 St. Clair
 St. Paul, MN 55102
 291-8894 (W)
 St. Paul, Registered

Porter, Glenn A., AIA
 Rieke Carroll Muller Assoc.
 Post Office Box 130
 Hopkins, MN 55343
 935-6901 (W)
 Mpls., Registered

Porter, Sanford, AIA
 25 No. 12th Ave. E.
 Duluth, MN 55805
 218/728-5124 (W)
 N.E., Registered

Powell, Kenneth G., AIA
 Griswold, Rauma, Egge, Olson
 830 Shelard Tower
 600 S. County Rd. 18
 St. Louis Park, MN 55426
 227-0655 (W)
 Mpls., Registered

Prestrud, David G.
 3912 - 24th Ave. So.
 Minneapolis, MN 55406
 724-2275 (H)
 Student

Prieditis, Elmars A., AIA
 6031 Benjamin Street N.E.
 Fridley, MN 55432
 332-1401 (W)
 Mpls., Registered

Probst, Dennis, AIA
 BRW Architects
 700 Third St. S.
 Minneapolis, MN 55415
 370-0700 (W)
 Mpls., Registered

Quail, Richard H., AIA
 1521 W. 27th Street
 Minneapolis, MN 55408
 222-8451 (W)
 St. Paul, Registered

Quanbeck, Robert M., AIA
 219 Nevada Street
 Northfield, MN 55057
 332-8679 (W)
 Mpls., Registered

Quass, Kenneth W., AIA
 Green, Nelson, Weaver, Winsor
 8085 Wayzata Blvd.
 Minneapolis, MN 55426
 593-0696 (W)
 Mpls., Registered

Quinn, Patrick F., AIA
 1968 Jefferson Ave.
 St. Paul, MN 55105
 224-1358 (W)
 St. Paul, Registered

Quint, Steve D.
 491 Shelard Pkwy, #201
 St. Louis Park, MN 55426
 475-5006 (W)
 Mpls., Associate

Quiter, John E., AIA
 127 Malcolm Ave. S.E.
 Minneapolis, MN 55414
 874-6580 (W)
 Mpls., Registered

Racchini, Peter L., AIA
 Peter Racchini & Assoc.
 2150 - 3rd Street/Getty Bldg.
 White Bear Lake, MN 55110
 429-5376 (W)
 St. Paul, Registered

Radamus, Vaike, ASID
 General Office Products Co.
 4521 Highway 7
 Minneapolis, MN 55416
 925-7500 (W)
 Mpls., PA

Raffel, Raymond R., AIA
 Designery Architecture
 Post Office Box 57
 Stillwater, MN 55082
 433-3973 (W)
 Mpls., Registered

Rafferty, Craig, AIA
 Rafferty Rafferty Mikutowski
 352 Wacouta Street
 St. Paul, MN 55101
 224-4831 (W)
 St. Paul, Registered

Rafferty, George, FAIA
 Rafferty Rafferty Mikutowski
 352 Wacouta Street
 St. Paul, MN 55101
 224-4831 (W)
 St. Paul, Fellow

Rafferty, Richard, AIA
 Rafferty Rafferty Mikutowski
 352 Wacouta Street
 St. Paul, MN 55101
 224-4831 (W)
 St. Paul, Registered

Ragozzino, Paul A.
 16 Upton Ave. So.
 Minneapolis, MN 55405
 332-3339 (W)
 Mpls., Associate

Ramseth, Duane H., AIA
 Ellerbe Associates, Inc.
 One Appletree Square
 Bloomington, MN 55420
 853-2129 (W)
 St. Paul, Registered

Rand, Peter, AIA
 1728 Humboldt Ave. So.
 Minneapolis, MN 55403
 874-8771 (W)
 Mpls., Registered

Rapp, Jeffrey M.
 Weis Companies
 2227 7th St. N.W.
 Rochester, MN 55901
 288-2041 (W)
 Mpls., Associate

Rapson, Ralph, FAIA
 Ralph Rapson & Associates
 1503 Washington Ave. So.
 Minneapolis, MN 55454
 333-4561 (W)
 Mpls., Registered

Rasche, David, AIA
 Dayton's
 700 On The Mall
 Minneapolis, MN 55402
 375-2950 (W)
 Mpls., Registered

Rauma, John G., FAIA
 Griswold, Rauma, Egge & Olson
 830 Shelard Tower
 600 S. County Road 18
 Minneapolis, MN 55426
 544-2777 (W)
 Mpls., Fellow

Ready, Robert W., AIA
 Malloch-Wirth Inc.
 221 - 3rd Ave. So.
 Minneapolis, MN 55401
 927-7550 (H)
 Mpls., Registered

Reed, Charles V., Jr.
 4049 - 17th Ave. So.
 Minneapolis, MN 55407
 227-7773 (W)
 Mpls., Associate

Reese, Frank L., AIA
 Reese Design, Inc.
 8220 Commonwealth Dr.
 Eden Prairie, MN 55344
 884-1172 (W)
 Mpls., Registered

Reetz, Gary A., AIA
 Hammel Green & Abrahamson
 1201 Harmon Place
 Minneapolis, MN 55403
 332-3944 (W)
 Mpls., Registered

Reigle, Ronald C., AIA
 Winsor/Faricy Architects, Inc.
 28 W. 5th Street, Ste. 375
 St. Paul, MN 55102
 227-0655 (W)
 St. Paul, Registered

Remick, Carl J., AIA
 Architectural Alliance
 400 Clifton Ave.
 Minneapolis, MN 55403
 871-5703 (W)
 Mpls., Registered

Rengel, Steven M., AIA
 810 Thoron St. S.E. #305
 Minneapolis, MN 55414
 340-9348 (H)
 Mpls., Registered

Rezai, Khosrow
 BRW Architects
 700 Third St. S.
 Minneapolis, MN 55415
 370-0700 (W)
 Mpls., Associate

Riches, George T., AIA
 Hammel Green & Abrahamson
 1201 Harmon Place
 Minneapolis, MN 55403
 332-3944 (W)
 Mpls., Registered

Richmond, Robert E., AIA
 Pieper-Richmond Architects
 200 N.E. Professional Bldg.
 120 N.E. 1st Street
 Rochester, MN 55901
 288-1839 (W)
 Mpls., Registered

Rickey, John, AIA
 Ellerbe Associates, Inc.
 One Appletree Square
 Bloomington, MN 55420
 853-2390 (W)
 St. Paul, Registered

Rietow, Robert G., AIA
 Bentz/Thompson/Rietow, Inc.
 1234 Dain Tower
 Minneapolis, MN 55402
 332-1234 (W)
 Mpls., Registered

Ringdahl, Paul D., AIA
 Fowler-Hanley, Inc.
 1207 Harmon Pl.
 Minneapolis, MN 55403
 332-8728 (W)
 Mpls., Registered

Ritter, Jerome A., AIA
 Setter Leach & Lindstrom
 1011 Nicollet Mall
 Minneapolis, MN 55403
 338-8741 (W)
 Mpls., Registered

Robinson, Julia W., AIA
 1518 W. 26th Street
 Minneapolis, MN 55405
 373-2198 (W)
 Mpls., Registered

Rockcastle, Garth C., AIA
 210 West Grant Street, #401
 Minneapolis, MN 55403
 376-4524 (W)
 Mpls., Registered

Roe, Sharon Louise
 3444 Fremont Ave. So.
 Minneapolis, MN 55408
 425-0330 (W)
 Mpls., Associate

Roettger, Joseph L., AIA
 15809 White Pine Drive
 Wayzata, MN 55391
 831-7973 (W)
 Mpls., Registered

Rogness, Kurt, AIA
 Hammel Green & Abrahamson
 1201 Harmon Place
 Minneapolis, MN 55403
 332-3944 (W)
 Mpls., Registered

Rohkohl, Fritz C., AIA
 BWBR, Inc.
 400 Sibley Street
 St. Paul, MN 55101
 222-3701 (W)
 St. Paul, Registered

Root, George L., AIA
 4133 Garfield Ave. So.
 Minneapolis, MN 55409
 823-3901 (H)
 Mpls., Registered

Rosberg, Mark S.
 Reese Design, Inc.
 8220 Commonwealth Dr.
 Eden Prairie, MN 55344
 884-1172 (W)
 Mpls., Associate

Roth, John P.
 8132 York Ave. So.
 Bloomington, MN 5543
 893-6252 (H)
 Mpls., Associate

Rova, William M., AIA
 1428 Larch Lane No.
 Plymouth, MN 55441
 933-8111 (W)
 Mpls., Registered

Rozeboom, Theodor
 Hammel Green & Abra
 1201 Harmon Place
 Minneapolis, MN 55403
 332-3944 (W)
 Mpls., Registered

Rubin, Bruce J.
 Rubin Cordaro Design
 115 N. First St.
 Minneapolis, MN 55401
 343-2011 (W)
 Mpls., PA

Rudquist, Racuel M.,
 2322 Seabury Ave. S.
 Minneapolis, MN 55406
 370-5925 (W)
 Mpls., Registered

Ruehl, Nicholas, AIA
 Eos Corporation
 684 Excelsior Blvd.
 Excelsior, MN 55331
 474-3291 (W)
 Mpls., Registered

Runyan, David T., AIA
 David Todd Runyan &
 2412 Valentine Ave.
 St. Paul, MN 55108
 645-2700 (W)
 Mpls., Registered

Rush, Kevin
 1630 So. 6th Street, Bo
 Minneapolis, MN 5545-
 332-7297 (W)
 Student

Russett, Donald C., AIA
 Opus Corporation
 9900 Bren Road East
 Post Office Box 150
 Minneapolis, MN 55440
 936-4444 (W)
 Mpls., Registered

Rust, William, AIA
 Rust Architects
 2179 - 4th Street, Ste. 3
 White Bear Lake, MN
 429-1913 (W)
 St. Paul, Registered

Rutter, Leonard L., AIA
 5144 Ambercrombie Dr.
 Edina, MN 55435
 941-7229 (H)
 Mpls., Registered

Ryan, Cecelia
 Minnesota Drywall Cou
 7000 57th Ave. N. #110
 Crystal, MN 55428
 Mpls., PA

Elizabeth
Walnut Street
Berdale, MN 55113
213 (H)
nt

Patricia M.
ywell, Inc.
ywell Plaza, MN12-7133
neapolis, MN 55408
PA

en, James E., AIA
& R
Olson Memorial Highway
neapolis, MN 55422
731 (W)
Registered

ngi, Farid J.
Consulting A & E
99 Sherwood Echo
bury, MN 55125
PA

oman, Roger E., AIA
8th Ave. E.
ng, MN 55746
625 (W)
Registered

s, Dennis, AIA
Stageberg Partners
7. 4th St.
neapolis, MN 55401
399 (W)
Registered

t, John, AIA
Garfield Ave. So.
neapolis, MN 55408
200 (W)
Registered

, Penny, AIA
Berkeley
ul, MN 55105
933 (W)
ul, Registered

ers, William
rs & Associates, Inc.
ast Kellogg Blvd.
ul, MN 55101
401 (W)
ul, PA

rum, Clinton L., AIA
D, Inc.
90
field, MN 55057
45-4461 (W)
Registered

rs, R. Lyle, AIA
le Sauers
W. 62nd St.
MN 55424
547 (W)
Registered

r, Robert J., AIA
anford Court
ka, MN 55318
464 (W)
Registered

lberg, Willis, AIA
ectural Design Group
3rd Ave. S.E.
ester, MN 55901
88-8100 (W)
ul, Registered

rer, Jeffrey A., AIA
Nicolllet Ave., #220
neapolis, MN 55403
336 (W)
Registered

Schley, Ann
Star Route Box 16
Garrison, MN 56450
692-4520 (W)
Student

Schlink, Terrance J., AIA
SMSQ, Inc.
Post Office Box 390
Northfield, MN 55057
507/645-4461 (W)
Mpls., Registered

Schmanski, Sara, AIA
4827 Thomas Ave. So.
Minneapolis, MN 55410
936-4473 (W)
Mpls., Registered

Schmidgall, Steven T.
6534 Olympia Street
Golden Valley, MN 55427
347-4968 (W)
Mpls., Associate

Schnack, James E.
5117 Luverne Ave. So.
Minneapolis, MN 55419
332-1234 (W)
Mpls., Associate

Schneider, Terry L., AIA
Project Developers, Inc.
3209 West 76th Street
Edina, MN 55435
934-9529 (W)
Mpls., Registered

Schneider, Thomas U., AIA
774½ Capitol Heights
St. Paul, MN 55103
853-2000 (W)
St. Paul, Registered

Schold, Randall J.
530 Laurel Ave.
St. Paul, MN 55102
927-6766 (W)
St. Paul, Associate

Schroeder, Kurt G., AIA
505 Holly Avenue
St. Paul, MN 55102
874-9490 (W)
Mpls., Registered

Schroeder, William, AIA
301 Shelard Parkway So., #120
St. Louis Park, MN 55426
348-4082 (W)
Mpls., Registered

Schufman, Randall, AIA
808 49½ Ave. N.E.
Columbia Heights, MN 55421
830-9223 (W)
Mpls., Registered

Schwarz, Richard J., AIA
18850 Maple Lane
Deephaven, MN 55331
925-3542 (W)
Mpls., Registered

Scott, Charles
2261 Priscilla
St. Paul, MN 55108
375-0336 (W)
St. Paul, Associate

Scott, William W., FAIA
Setter Leach & Lindstrom
1011 Nicollet Mall
Minneapolis, MN 55403
338-8741 (W)
Mpls., Fellow

Sedoff, Robert
5508 Highland Rd.
Edina, MN 55407
Student

Seeger, Robert F., AIA
Norwest Properties, Inc.
4375 Multi-Foods Tower
Minneapolis, MN 55402
372-5979 (W)
Mpls., Registered

Seetapun, Sompop
10930 Runnymede Lane
Minnetonka, MN 55343
936-4444 (W)
Mpls., Associate

Seiberlich, Lawrence J., AIA
Seiberlich & Assoc.
104 W. Franklin
Minneapolis, MN 55404
870-0267 (W)
Mpls., Registered

Seifert, Lynn L.
5716 France Avenue South
Edina, MN 55410
544-3311 (W)
Mpls., PA

Seifert, Roberta Ann
318 - 8th Street S.E.
Minneapolis, MN 55414
354-4939 (W)
Student

Seppanen, Jarl, AIA
Route 1, Box 76
Chisago City, MN 55013
225-7881 (W)
St. Paul, Emeritus

Sessing, Norman R., AIA
Sessing Architects
424 Hamm Building
St. Paul, MN 55102
226-1083 (W)
St. Paul, Registered

Sessions, Timothy J., AIA
BWBR Architects
400 Sibley St.
St. Paul, MN 55101
222-3701 (W)
St. Paul, Registered

Sexton, Richard P.
7269 W. 167th Street
Rosemount, MN 55068
349-3152 (W)
Mpls., PA

Shacter, Burton B., AIA
5800 Arbour Ave.
Edina, MN 55436
370-5829 (W)
Mpls., Registered

Shank, Fred, AIA
Shank Kleineman DeZelar Arch
1885 University Ave., Ste. 201
St. Paul, MN 55104
644-6699 (W)
St. Paul, Registered

Sharratt, Michael, AIA
Shelter Resources, Inc.
1219 Marquette Ave.
Minneapolis, MN 55403
333-6837 (W)
Mpls., Registered

Shea, David A., AIA
Shea Architects, Inc.
600 - 1st Ave. No., Ste. 290
Minneapolis, MN 55403
339-2257 (W)
Mpls., Registered

Sheldon, Alvin D., AIA
Johnson Sheldon & Sorensen
10249 Yellow Circle Dr., #220
Minnetonka, MN 55343
935-6337 (W)
Mpls., Registered

Showalter, David J., AIA
4724 Aldrich Ave. So.
Minneapolis, MN 55409
224-4831 (W)
Mpls., Registered

Siddens, Virgil E., AIA
Route 1, Box 186
Gravois Mills, MO 65037
314/372-6427 (H)
Mpls., Emeritus

Sieger, Peter J., AIA
Sieger Svedberg Architects
1409 Willow Street, Suite 100
Minneapolis, MN 55403
874-9490 (W)
Mpls., Registered

Sierra, Luis C.
105D 27th Ave. S.E.
Minneapolis, MN 55414
623-4245 (W)
Mpls., Associate

Sigvertsen, Jenet, AIA
4825 Babcock Trail E. #1004
Inver Grove Hgts, MN 55075
293-7837 (W)
St. Paul, Registered

Sikora, William, AIA
17800 N.W. University Ave.
Cedar, MN 55011
379-0800 (H)
Mpls., Registered

Silvernail, Brooke L., AIA
Widseth Smith Nolting
P.O. Box 765
Brainard, MN 56401
218/829-5117 (W)
N.E., Registered

Simich, Leon E., AIA
Architects IV
25 No. 12th Ave. E.
Duluth, MN 55805
218/728-5124 (W)
N.E., Registered

Simkins, Wilfred W., AIA
2201 Payne Ave.
Maplewood, MN 55117
781-6557 (W)
St. Paul, Registered

Simmons, Gerald, AIA
Ellerbe Associates, Inc.
One Appletree Square
Bloomington, MN 55420
853-2000 (W)
Mpls., Registered

Simons, Paul, AIA
627 Grand Ave.
St. Paul, MN 55105
778-4178 (W)
St. Paul, Registered

Singer, Steven A., AIA
3920 - 17th Ave. So.
Minneapolis, MN 55105
724-5762 (W)
St. Paul, Registered

Sirny, John E., AIA
681 Lincoln Ave.
St. Paul, MN 55105
884-6204 (W)
St. Paul, Registered

Sisel, Wayne J., AIA
1567 Fulham
St. Paul, MN 55108
373-2079 (W)
Mpls., Registered

Skaaden, Craig M., AIA
1033 - 24th Ave. S.E.
Minneapolis, MN 55414
332-1401 (W)
Mpls., Registered

Skaar, Roger J., AIA
Kagermeier-Skaar Arch., Inc.
526 South Second Street
Mankato, MN 56001
338-6271 (W)
Mpls., Registered

Skaret, Herman, AIA
15605 - 7th Ave. No.
Minneapolis, MN 55447
448-5735 (W)
Mpls., Emeritus

Skold, Kenneth L., AIA
AT S & R
4901 Olson Memorial Highway
Minneapolis, MN 55422
545-3731 (W)
Mpls., Registered

Sleiter, Clifton J., AIA
BWBR Architects
400 Sibley Street
St. Paul, MN 55101
222-3701 (W)
St. Paul, Registered

Sliwinski, David E.
1310 E. 100th St.
Bloomington, MN 55420
222-3701 (W)
Mpls., Associate

Sloat, Lynn D., AIA
Sloat Logan Assoc., Inc.
5100 Thimsem Avenue
Minnetonka, MN 55343
474-4109 (W)
Mpls., Registered

Smiley, Saul C., FAIA
Smiley Glotter Associates
1021 LaSalle Ave.
Minneapolis, MN 55403
332-1401
Mpls., Fellow

Smith, John T., AIA
230 Barry Ave. So.
Wayzata, MN 55391
925-3788 (W)
Mpls., Registered

Smith, Larry L., AIA
4112 Beard Ave. So.
Minneapolis, MN 55410
339-5508 (W)
Mpls., Registered

Smith, Peter G.
1615 So. 4th St./Apt. M-1702
Minneapolis, MN 55454
333-4968 (W)
Student

Smith, Walter W., AIA
W. Smith Arch. & Eng.
Post Office Box 203
Winona, MN 55987
452-4196 (W)
Mpls., Registered

Smuckler, Jack D., AIA
Smuckler Corporation
2440 Lorien
Minnetonka, MN 55343
545-2000 (W)
Mpls., Registered

Snow, Julie, AIA
c/o HGA, Inc.
1201 Harmon Place
Minneapolis, MN 55403
332-3944 (W)
Mpls., Registered

Snyder, William V., AIA
AT S & R
4901 Olson Memorial Hwy.
Minneapolis, MN 55415
545-3731 (W)
Mpls., Registered

Sopko, Mark G., AIA
4251 Grand Avenue S.
Minneapolis, MN 55409
222-3701 (W)
Mpls., Registered

Sorensen, Carlyle A., AIA
3249 Blackstone Ave. So.
St. Louis Park, MN 55411
935-6337 (W)
Mpls., Registered

Sorensen, Steven D., AIA
Architectural Design Group
300 - 3rd Ave. S.E., Suite
Rochester, MN 55901
507/288-8100 (W)
Mpls., Registered

Sorensen, Wesley E., AIA
11008 Glen Wilding Lane
Bloomington, MN 55431
881-1343 (H)
St. Paul, Registered

Soucy, David M., AIA
Soucy Architects
230 Manitoba Ave.
Wayzata, MN 55391
476-0833 (W)
Mpls., Registered

Sovik, E. A., FAIA
SMSQ, Inc.
Box 390
Northfield, MN 55057
507/645-4461 (W)
Mpls., Fellow

Spence, Michael, AIA
363 So. Warwick Street
St. Paul, MN 55105
623-0224 (W)
Mpls., Registered

Sperides, Nicholas S.
333 S.E. 8th Street, #21
Minneapolis, MN 55414
645-2700 (W)
Mpls., Associate

Spindler, Charlene A.
Charlene A. Spindler, Inc.
300 Clifton Ave.
Minneapolis, MN 55403
871-6146 (W)
Mpls., PA

Sponsel, John G., AIA
892 Lafond Ave.
St. Paul, MN 55104
339-0313 (W)
Mpls., Registered

Sprague, James M.
Johnson Sheldon & Sorensen
Box 169
Montevideo, MN 56265
296-8782 (W)
Mpls., Associate

Sroka, Lynette, AIA
3400 Hayes Street N.E.
Minneapolis, MN 55418
853-2444 (W)
Mpls., Registered

Stadsvold, Byron D., AIA
Architectural Design Group
300 - 3rd Ave. S.E./Suite
Rochester, MN 55901
507/288-8100 (W)
Mpls., Registered

Stageberg, James E., FAIA
The Stageberg Partners
115 North 4th Street
Minneapolis, MN 55401
375-1399 (W)
Mpls., Fellow

us, Donald E., AIA
 Stanius & Assoc., Inc.
 East 8th Street
 h, MN 55812
 24-8578 (W)
 Registered

us, Richard A.
 Stanius & Assoc.
 East 8th Street
 h, MN 55812
 24-8578 (W)
 Associate

us, Ronald E.
 East 7th Street
 n, MN 55805
 4-8578 (W)
 Associate

ore, Leonard, AIA
 Frailwood North
 ns, MN 55343
 08 (W)
 ul, Registered

on, Scott, AIA
 nsky Krank Erickson
 2nd Ave. So., Ste. 570
 apolis, MN 55401
 00 (W)
 Registered

, H. S., AIA
 East American Bank Bldg.
 n, MN 55802
 Emeritus

ns, Kenneth R., AIA
 ebbins Architect
 Tierneys Wood Road
 ington, MN 55438
 51 (W)
 Registered

er, Lee E., AIA
 er-Hendrickson
 urel Street
 rd, MN 56401
 9-2255 (W)
 ul, Registered

er, Theodore J.
 nsky Krank Erickson
 alaxy Building
 2nd Ave. So.
 apolis, MN 55401
 00 (W)
 Associate

r, Willis L., AIA
 24th Ave. So.
 ead, MN 56560
 6-1202 (W)
 Registered

ey, Ross A., Jr.
 Thompson/Rietow
 Dain Tower
 apolis, MN 55402
 34 (W)
 Associate

on, Juan, AIA
 el Green & Abrahamson
 Harmon Place
 apolis, MN 55403
 44 (W)
 Registered

Ray R., AIA
 unrise Dr. E.
 tonka, MN 55345
 00 (W)
 Registered

, Duane M., AIA
 E. Shore Drive
 ul, MN 55106
 26 (W)
 ul, Registered

Stoltz, Robert P.
 3440 Dupont Ave. So., #107
 Minneapolis, MN 55408
 332-1234 (W)
 Mpls., Associate

Stovall, David L., AIA
 Post Office Box 178
 Excelsior, MN 55331
 474-1056 (H)
 Mpls., Registered

Strachota, John, AIA
 3508 12th Ave. S.
 Minneapolis, MN 55407
 922-6677 (W)
 Mpls., Registered

Strand, Glenn W.
 515 East Minnehaha Pkwy.
 Minneapolis, MN 55419
 929-6794 (W)
 Mpls., Associate

Strapko, James
 Horty Elving & Assoc., Arch.
 505 E. Grant St.
 Minneapolis, MN 55404
 332-4422 (W)
 Mpls., Associate

Stravs, Carl B., AIA
 Route 3, East of City
 Twin Falls, ID 83301
 Mpls., Emeritus

Sullivan, Charles E., AIA
 3829 Xerxes Ave. So.
 Minneapolis, MN 55410
 870-1000 (W)
 Mpls., Registered

Sullivan, Kevin P., AIA
 The Wold Association
 530 Northern Federal Bldg.
 St. Paul, MN 55102
 227-7773 (W)
 St. Paul, Registered

Sullivan, Timothy R.
 3303 Emmert Street
 Shoreview, MN 55112
 484-4007 (H)
 Mpls., Associate

Suri, Shashi, AIA
 Suri Architects, Inc.
 1150 Benton Way
 St. Paul, MN 55112
 483-6583 (W)
 Mpls., Registered

Susanka, Sarah, AIA
 Mulfinger & Susanka Arch.
 1501 University Ave. S.E./#308
 Minneapolis, MN 55414
 379-3037 (W)
 Mpls., Registered

Sussman, Peter S., AIA
 4110 Washburn Ave. So.
 Minneapolis, MN 55410
 339-4200 (W)
 Mpls., Registered

Sutliff, Dennis J., AIA
 BRW Architects
 700 Third St. S.
 Minneapolis, MN 55415
 370-0700 (W)
 Mpls., Registered

Sutton, Richard D.
 6317-G Alderwood Bay
 Woodbury, MN 55125
 222-3701 (W)
 St. Paul, Associate

Suzuki, John T., AIA
 2952 - 44th Ave. So.
 Minneapolis, MN 55406
 724-4883 (H)
 Mpls., Registered

Svedberg, Vern E., AIA
 Sieger Svedberg Architects, Inc.
 1409 Willow Street
 Minneapolis, MN 55403
 874-9490 (W)
 Mpls., Registered

Swearingen, Thomas F.
 1612 Chatham Ave.
 Arden Hills, MN 55112
 332-3944 (W)
 Mpls., Associate

Swedberg, Daniel L., AIA
 Hammel Green & Abrahamson
 1201 Harmon Place
 Minneapolis, MN 55403
 332-3944 (W)
 Mpls., Registered

Switzer, Jeffrey R., AIA
 Bentz/Thompson/Rietow
 1234 Dain Tower
 Minneapolis, MN 55402
 332-1234 (W)
 Mpls., Registered

Swenson, Mark G., AIA
 BRW Architects
 700 Third St. S.
 Minneapolis, MN 55415
 370-0700 (W)
 Mpls., Registered

Tabberson, William
 1808 Stevens Ave. So., #9
 Minneapolis, MN 55403
 872-2392 (H)
 Student

Taheri, Behzad
 P.O. Box 14780
 Minneapolis, MN 55414
 823-2961 (W)
 Mpls., Associate

Tarr, Charles, AIA
 Station 19 Architects
 2001 University Ave. S.E.
 Minneapolis, MN 55414
 623-1800 (W)
 Mpls., Registered

Taylor, Glenn A., AIA
 Route 1, Box 228
 Frazee, MN 56544
 218/847-1341 (W)
 Registered

Tennen, Denise S.
 1705 Hague, #1
 St. Paul, MN 55104
 228-0224 (W)
 Mpls., Associate

Theusch, James J., AIA
 Fowler Hanley, Inc.
 1207 Harmon Place
 Minneapolis, MN 55403
 332-8728 (W)
 Mpls., Registered

Thibodeau, Ray A.
 625 Oneida Ave. N.E.
 Port Charlotte, FL 33950
 813/629-7404 (W)
 St. Paul, Honorary

Thomas, John I., AIA
 718 Old Huward Mill Road
 Duluth, MN 55804
 218/724-8802 (W)
 N.E., Registered

Thompson, Michele
School of Architecture/U of M
89 Church Street
Minneapolis, MN 55455
Student

Thompson, Milo H., FAIA
Bentz/Thompson/Rietow
1234 Dain Tower
Minneapolis, MN 55402
322-1234 (W)
Mpls., Fellow

Thorbeck, Duane D., FAIA
Thorbeck & Lambert, Inc.
1409 Willow Street
Minneapolis, MN 55403
871-7979 (W)
Mpls., Fellow

Thorpe, David B., AIA
Bentz/Thompson/Rietow, Inc.
1234 Dain Tower
Minneapolis, MN 55402
332-1234 (W)
Mpls., Registered

Thorpe, Scott T., AIA
1338 Simpson St.
St. Paul, MN 55108
853-2310 (W)
Mpls., Registered

Thorsen, Everett, AIA
Everett Thorsen Architect, Inc.
500 Sellwood Building
Duluth, MN 55802
218/727-5056 (W)
N.E., Registered

Thorsen, Willard L., AIA
Thorsen & Thorshov Assoc.
1000 Title Insurance Bldg.
Minneapolis, MN 55401
339-7671 (W)
Mpls., Registered

Thorshov, Roy, FAIA
Thorsen & Thorshov Assoc.
1000 Title Insurance Building
Minneapolis, MN 55401
339-7671 (W)
Mpls., Emeritus

Tichich, Alie E., AIA
3144 Hayden Road
Columbus, OH 43220
Mpls., Emeritus

Tollefson, Lee, AIA
Lee Tollefson Architects, Inc.
2001 University Ave. S.E.
Minneapolis, MN 55414
623-1800 (W)
Mpls., Registered

Tomhave, Jonathan
Jonathan Studios, Inc.
1628 Oakways
Wayzata, MN 55391
872-1982 (W)
Mpls., PA

Torseth, John C., AIA
ATS & R Architects
4901 Olson Memorial Highway
Minneapolis, MN 55422
545-3731 (W)
Mpls., Registered

Torson, Robert A.
433 So. 88th Street
Omaha, NE 68114
402/399-0225 (W)
SA, Registered

Townes, William T., AIA
245 East Ridgeview Drive
Wayzata, MN 55391
473-5703 (H)
Mpls., Emeritus

Traynor, Fred V., AIA
805 - 7th Ave. No.
St. Cloud, MN 56301
251-8760 (W)
Mpls., Emeritus

Tuna, Nilgun Y., AIA
2545 Garfield Ave. So.
Minneapolis, MN 55405
872-9082 (H)
Mpls., Registered

Turbe, Larry M., AIA
1004 Chester Park Drive
Duluth, MN 55812
(218) 727-8502
N.E., Registered

Turke, Constance M.
3538 Portland Ave. S. #3
Minneapolis, MN 55408
827-3257 (H)
Mpls., Associate

Turpening, Gary, AIA
Gary Turpening & Assoc.
14500 Burnhaven Drive
Burnsville, MN 55337
469-2519 (W)
Mpls., Registered

Tusler, W. H., FAIA
5805 Turbon Court
Shell Point Village
Fort Meyers, FL 33908
Mpls., Emeritus

Tyson, Jay W., AIA
1724 James Ave. So.
Minneapolis, MN 55403
827-5484 (W)
Mpls., Registered

Ueland, Christopher, AIA
3411 St. Paul Ave.
Minneapolis, MN 55416
926-9949 (W)
Mpls., Registered

Ugowski, Mark A., AIA
Korsunsky Krank Erickson
570 Galaxy Building
330 - 2nd Ave. So.
Minneapolis, MN 55401
375-9173 (W)
Mpls., Associate

Ulness, Thomas, AIA
1133 Edgcombe
St. Paul, MN 55105
540-5000 (W)
St. Paul, Registered

Unger, Gunnar, AIA
24 Spring Farm Lane
St. Paul, MN 55110
483-3131 (W)
St. Paul, Registered

Van Cleve, Judith A.
410 Greensboro
Starkville, MS 39759
Student

Van Housen, Thomas, AIA
Ellerbe Associates, Inc.
One Appletree Square 1041
Bloomington, MN 55420
853-2426 (W)
St. Paul, Registered

Vanney, Robert F.
1661 Wellesley Ave.
St. Paul, MN 55105
699-1016 (W)
St. Paul, Associate

Varda, Dawn, AIA
Architects en Charrette
2115 Kenwood Parkway
Minneapolis, MN 55405
374-4062 (W)
Mpls., Registered

Varda, Richard T., AIA
2115 Kenwood Parkway
Minneapolis, MN 55405
853-2351 (W)
Mpls., Registered

Vecchi, Thomas A., AIA
4840 London Road
Duluth, MN 55804
218/724-8802 (W)
N.E., Registered

Vedi, P. S., AIA
2515 Brenner Street
St. Paul, MN 55113
647-1842 (W)
Mpls., Registered

Velett, Kirk, AIA
5719 - 12th Ave. So.
Minneapolis, MN 55417
St. Paul, MN 55109
375-1950 (W)
St. Paul, Registered

Vesterholt, Peter
Architectural Alliance
400 Clifton Ave. S.
Minneapolis, MN 55403
871-5703 (W)
Mpls., Associate

Videen, Robert A., AIA
Planmark A/E
11840 Valley View Road
Eden Prairie, MN 55344
828-4522 (W)
Mpls., Registered

Vievering, William A., AIA
William A. Vievering, Arch.
1939 Munster Ave.
St. Paul, MN 55116
699-1294 (W)
Mpls., Registered

Vogel, Gary J., AIA
741 Emerald Drive
New Brighton, MN 55112
645-2700 (W)
Mpls., Registered

Vogt, Edward J., AIA
The Vogt Corporation
9801 Dupont Ave. S.
Suite 400
Bloomington, MN 55431
888-4459 (W)
Mpls., Registered

Voigt, James D., AIA
Voigt and Fourre, Inc.
2109 Grand Ave.
St. Paul, MN 55105
690-2451 (W)
St. Paul, Registered

Von Busch, Keith A., AIA
Korsunsky Krank Erickson
570 Galaxy Building
2900 Jersey Ave. No.
Crystal, MN 55427
339-4200 (W)
Mpls., Registered

Wachsmuth, Beverly D.
Anderson/Dale Arch.
2675 University Ave.
St. Paul, MN 55104
642-4650 (W)
Mpls., PA

Wagner, David, AIA
BWBR Architects, Inc.
400 Sibley St.
St. Paul, MN 55101
222-3701 (W)
St. Paul, Registered

er, Donovan, AIA
Community College Sys
pitol Square Bldg.
l, MN 55101
09 (W)
Registered

ce, Dennis, AIA
el, Green Abrahamson
armon Place
apolis, MN 55403
44 (W)
Registered

ce, Glen, AIA
Dean Parkway/Apt. 805
apolis, MN 55416
66 (H)
Emeritus

. Dennis F., AIA
onterey Parkway
is Park, MN 55416
70 (W)
Registered

. Robert J. Jr., AIA
& Associates
leanor Avenue
l, MN 55116
51 (W & H)
l, Registered

. Stephen C.
d Bound Design Const
orth Shore Dr.
, MN 55364
74 (W)
PA

. Martuerite, AIA
laidell Ave. S., #201
apolis, MN 55404
49 (H)
Registered

. Brian C., AIA
ass Architect
5th Ave. S.
apolis, MN 55406
75 (W)
Registered

n, Bruce A., AIA
e Companies
. 82nd St.
ngton, MN 55420
25 (W)
Registered

ant, Richard L.
est Grant St., #330
apolis, MN 55403
28 (H)
Associate

r, John K., AIA
Nelson Weaver Winsor
ayzata Blvd.
apolis, MN 55426
09 (W)
l, Registered

. Neil, AIA
. 44th St.
apolis, MN 55410
42 (W)
Registered

. Arthur B., AIA
eamore Court
rairie, MN 55344
60 (W)
Registered

. J. Stephen, AIA
School of Architecture
rch St. S.E.
polis, MN 55055
20 (W)
Registered

Wees, Donald J., AIA
1243 West Center St.
Rochester, MN 55901
507/288-2651 (W)
Mpls., Registered

Wegleitner, A. L., AIA
7116 North Via De Amigos
Scottsdale, AZ 85258
Mpls., Emeritus

Weidt, John L., AIA
John Weidt Associates, Inc.
110 Second St. W.
Chaska, MN 55318
448-6464 (W)
Mpls., Registered

Weinzetl, Larry M., AIA
Nat'l. Car Rental Systems, Inc.
Construction Department
7700 France Ave. S.
Minneapolis, MN 55435
893-6257 (W)
Mpls., Registered

Wemlinger, Fredric, AIA
Fredric Wemlinger Associates
1521 Northway Drive
P.O. Box 519
St. Cloud, MN 56301
253-2100 (W)
Mpls., Registered

Wende, Scott M.
5240 102nd Street W., #309
Minneapolis, MN 55437
935-8138 (W)
Mpls., Associate

Westburg, Del
5912 Woodland Circle
Minnetonka, MN 55343
871-8614 (W)
Mpls., PA

Westby, Douglas P., AIA
4405 17th Ave. S.
Minneapolis, MN 55407
853-2075 (W)
Mpls., Registered

Westerbeck, Larry W., AIA
Miller Hanson Westerbeck Bell
One Main at Riverplace
1 Main Street S.E., Ste. 400
Minneapolis, MN 55414
623-0224 (W)
Mpls., Registered

Wheeler, Gary E.
Wheeler Hildebrandt, Inc.
208 S. 9th St.
Minneapolis, MN 55402
339-1102 (W)
Mpls., PA

Wheeler, Richard A., AIA
Richard A. Wheeler, AIA Arch
305 Cimarron Road
Apple Valley, MN 55124
452-0575 (W)
Mpls., Registered

Whitehead, Kenneth, AIA
1529 Surrui Ridge Drive
Arlington Heights, IL 60005
952-5565 (W)
Mpls., Registered

Whiteman, Richard, AIA
Richard Whiteman Architect
3500 E. 3rd St.
Duluth, MN 55804
218/728-4559 (W)
N.E., Registered

Whitney, Granger B.
105 E. Como Boulevard
St. Paul, MN 55103
489-7950 (W)
Mpls., PA

Wilbur, Fred E., AIA
Fred Wilbur, Architect
2294 County Road F
White Bear Lake, MN 55110
429-0614 (W)
St. Paul, Registered

Wilkus, Michael J., AIA
Weis Builders, Inc.
2010 Fifth Ave. N.E.
Rochester, MN 55901
507/288-2041 (W)
Mpls., Registered

Williams, Lorenzo, FAIA
Williams O'Brien Arch.
45 9th Street S.
Minneapolis, MN 55402
338-8981 (W)
Mpls., Fellow

Williams, Paul L., AIA
Hammel Green & Abrahamson
1201 Harmon Place
Minneapolis, MN 55403
332-3944 (W)
Mpls., Registered

Williamson, Kim R.
The Pink Companies
P.O. Box 400
Minneapolis, MN 55440
871-5618 (W)
Mpls., PA

Wilson, David E., AIA
2910 Arcade
St. Paul, MN 55109
375-1950 (W)
St. Paul, Registered

Wilwerding, A. J., AIA
Setter Leach & Lindstrom
1011 Nicollet Mall
Minneapolis, MN 55403
338-8741 (W)
Mpls., Registered

Winkelmann, Lisa A.
210 W. Grant St., #332
Minneapolis, MN 55403
338-8981 (W)
Mpls., Associate

Winsor, Mark F., AIA
Route 1, Wacouta Beach Road
Red Wing, MN 55066
227-0655 (W)
Mpls., Registered

Winsor, Wayne, AIA
Winsor/Faricy Architects
28 West 5th Street/Ste. 375
St. Paul, MN 55102
227-0655 (W)
St. Paul, Registered

Wirtanen, Michael D., AIA
7816 Idaho Lane No.
Brooklyn Park, MN 55445
541-9969 (W)
Mpls., Registered

Wobken, Terry, AIA
Winsor/Faricy Architects
28 W. 5th Street/Ste. 375
St. Paul, MN 55102
227-0655 (W)
St. Paul, Registered

Wold, Clark D., FAIA
The Wold Association
530 Northern Federal Bldg.
St. Paul, MN 55102
227-7773 (W)
St. Paul, Fellow

Wolfgram, Craig D., AIA
 Wolfgram/Knutson Architects
 3960 Minnehaha Ave. So.
 Minneapolis, MN 55406
 724-1916 (W)
 St. Paul, Registered

Wolfgramm, Richard, AIA
 807 Osceola Avenue
 St. Paul, MN 55105
 339-5508 (W)
 Mpls., Registered

Wolterstorff, David G.
 Wolterstorff Arch., Inc., P.A.
 9398 Erin Court
 Woodbury, MN 55125
 459-2790 (W)
 St. Paul, Associate

Wong, Donald F., AIA
 3125 Holmes Ave. S. #107
 Minneapolis, MN 55408
 870-1000 (W)
 Mpls., Registered

Wunderlich, Warren, AIA
 2519 Ulysses St. NE
 Minneapolis, MN 55418
 292-4400 (W)
 Mpls., Registered

Young, Howard
 Young, Hoskens & Associates
 237 East 6th Street
 St. Paul, MN 55101
 227-7667 (W)
 St. Paul, Associate

Young, Stephen L., AIA
 Stephen Young Arch.
 331 Second Ave. No.
 Minneapolis, MN 55401
 338-4881 (W)
 Mpls., Registered

Yuen Au, Amy Chin
 103 Waterloo Road
 Kowloon, HONG KONG
 Mpls., Associate

Yunker, Martha, AIA
 3766 W. Calhoun Pkwy.
 Minneapolis, MN 55410
 925-3698 (H)
 Mpls., Registered

Yust, John H.
 256 Goodrich Avenue
 St. Paul, MN 55102
 646-6377 (W)
 St. Paul, Associate

Zabriskie, Sarah M.
 8024 Regent Ave. N.
 Minneapolis, MN 55443
 Mpls., PA

Zagaria, Christine
 1427 Breda Avenue
 St. Paul, MN 55108
 646-4953 (H)
 Student

Zdenek, Robert H.
 2125 138th Ave. NW
 Anoka, MN 55303
 Mpls., PA

Zenisek, Richard, AIA
 Richard F. Zenisek Architect
 1428 W. 31st Street
 Minneapolis, MN 55408
 823-0917 (W)
 Mpls., Registered

Zimmerman, Robert, AIA
 5317 Third Ave. So.
 Minneapolis, MN 55419
 332-1234 (W)
 Mpls., Registered

Zuber, Jeri E., AIA
 Zuber Architects
 830 W. 79th
 Minneapolis, MN 55420
 884-6204 (W)
 St. Paul, Registered

Zubert, Peter C., AIA
 8238 Oregon Road
 Bloomington, MN 55438
 944-2892 (W)
 Mpls., Registered

Zumwalde, Thomas, AIA
 Fowler Hanley, Inc.
 1207 Harmon Place
 Minneapolis, MN 55403
 332-8728 (W)
 Mpls., Registered

Zutz, Jeffrey C., AIA
 3248 46th Ave. S.
 Minneapolis, MN 55406
 332-5517 (W)
 Mpls., Registered



THE BLONDER COMPANIES

OUR 66TH YEAR

featuring

**SPECIAL
EFFECTS**

Highlands

GUARD[®]

FROM COLUMBUS COATED FABRICS

FROM BLONDERS

FROM CANADIAN GENERAL TOWER

AND OTHER FINE LINES FOR THE
CONTRACT WALLCOVERINGS MARKET

Minnesota
(800) 622-2797

3113 Louisiana Avenue N.
Minneapolis, Minnesota 55427
(612) 544-8242

Outside Minnesota
(800) 328-5915

C.A.D. sanity

Computer aided drafting technology is changing so fast it's nutty. "Buying smart" is tough without a mountain of knowledge. Mincad can be two things to you...knowledge and/or products.

You can use just our knowledge in the form of consulting services. We'll help you with...

- CAD capabilities versus cost
 - Compatibility of hardware, equipment and software.
 - Purchasing. We'll be your agent to buy products we don't carry.
 - Training. Our experts will show you how to use what you buy.
 - Financing.
- Or you can use us as a source of products...
- Hardware. Texas Instruments, IBM, others.
 - Software.
 - Equipment. Plotters, pens, mouse, etc.
 - Supplies.

MINCAD is a division of 69 year old Minnesota Blueprint so we'll be here when you need us, today and tomorrow.

mincad systems[™]
783 N.E. Harding St. Mpls., MN 55413
(612) 379-7725

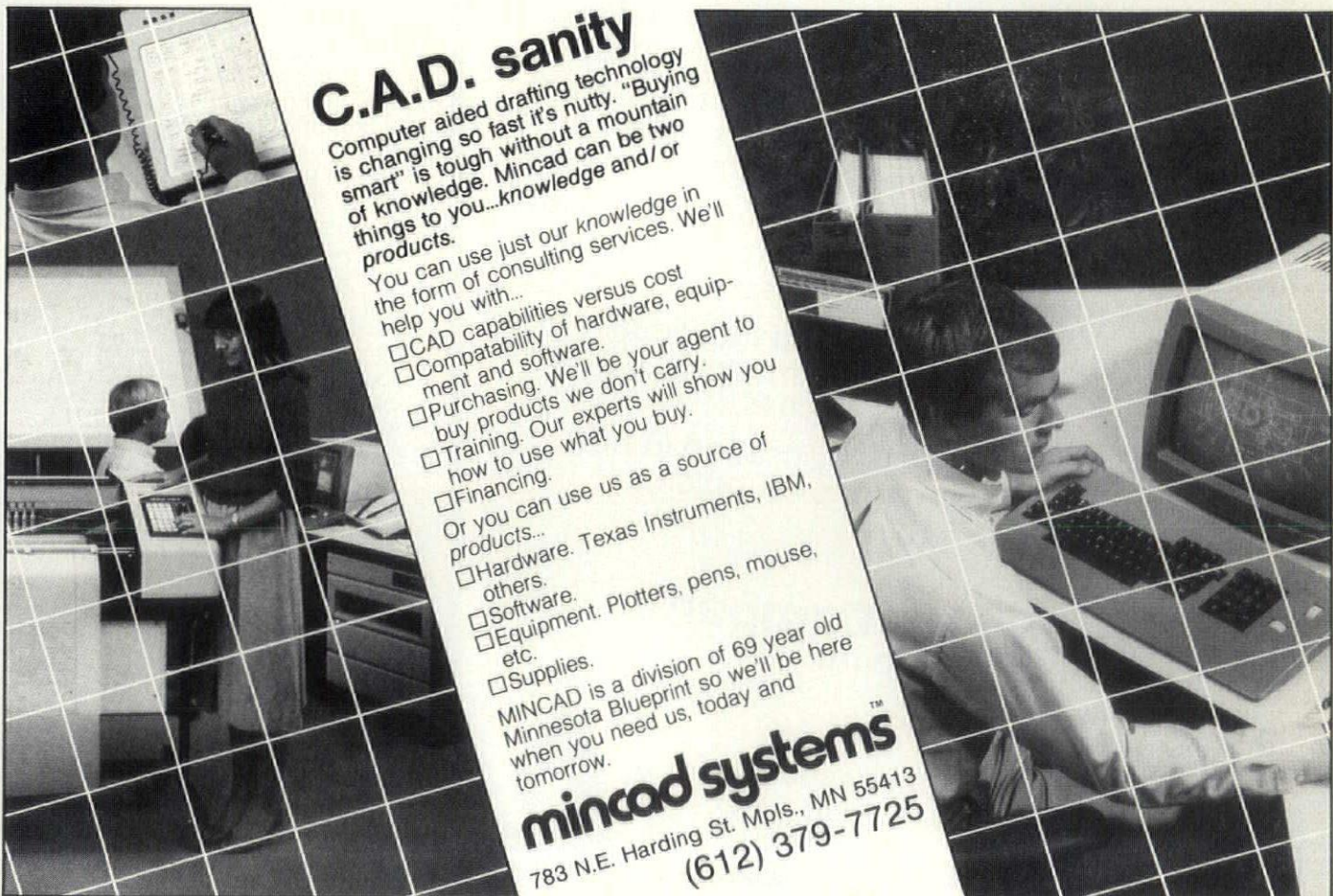

Reduce Heating Costs

With AMBI-RAD RADIANT HEATING

Introducing the latest in gas fired, radiant heating for industrial/commercial applications. The Ambi-Rad radiant heater is the key to highly successful, economical heating systems.

Operating cost reductions of 25% to 50% are typical for these type installations. Units are AGA approved for either vented or unvented installations using natural gas.

The flexibility of installation makes this system ideal for general full-area heating systems or for spot location heating requirements.

Unusual environments with dusty or fume laden air can be handled by use of outside-air-intake and combustion-gas-exhaust systems.

Heating units can be controlled individually or by zone, either manually or automatically by use of thermostats and timing switches.

For information about incorporation in new construction, replacement, or supplement to an existing heating system.

Contact:

Heinen Service Company

8127 Pleasant Avenue South
Minneapolis, MN 55420

Phone: (612)881-6650

See our exhibit at the International
ASHRAE show in Chicago, Jan. 28-31.



opinion

Continued from page 17

faces seem to be thin paste-ons to the heavy cubical mass.

A similar dissonance of surfaces and materials confuses the readability of the new Piper Jaffray Tower on the city skyline. It strives valiantly to establish the cool, ethereal majesty of a modern glass tower. The polished uniformity of its skin belies the internal floor levels and complex networks of structure, while suggesting the pure, chiseled solidity of a giant glass prism or precious jewel. The chamfered corners and stepped top reinforce this crystalline abstraction and dramatize the clean diagonal slice of the aluminum "blade."

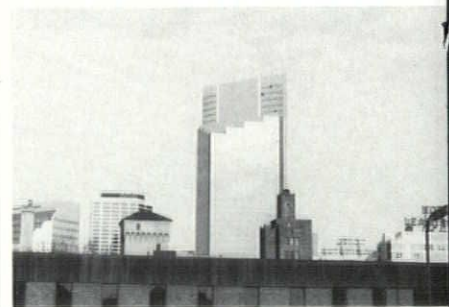

Piper Jaffray Tower
Hammel, Green and Abrahamson

On the diagonal faces of the stepped top, however, at exactly the point where the observer expects a confirmation of the prism's solidity, a change in material negates this message. Here, where the eye wishes for the glass surfaces of a faceted gem rising to the single aluminum blade, one finds instead a change in material to aluminum at the turn of each corner. We perceive that these thin veneers of glass and aluminum are applied to the mass, or worse, that the glass is a thin cover over a solid aluminum block. The geometric purity of the blade is further eroded by introduction of window bands for several floors at the top. It seems as if the urge to surprise and embellish weakened a conceptual intent to create a dramatic, monumental form.

Unlike the Piper Tower, the proposed Norwest Center traces its design to the traditional skyscraper. Images of the Empire State and Chrysler Buildings are fused in an abstracted, obelisk form that steps and tapers to a pinnacle top. Alternating vertical stone and glass bands across the facade make further allusion to the romantic Gothicism of early 20th century towers. The nostalgic aura of the proposed building has already captivated a public desirous of something other than the standard glass box.

The way the stone and glass are used, however, may disrupt the anticipated response. The designer has chosen to

ach the stone and glass to the build-
g within a continuous and visible alu-
num curtain wall system. The ratio-
le for the decision is that today stone
a thin veneer on skyscrapers and its
acement within the same framing
stem as the glass will honestly ex-
ress its use.



Northwest Tower
by Cesar Pelli and Associates

But in a traditional Gothic skyscraper stone does more. The overriding impression of the traditional Gothic style is its elegant articulation of the vertical transmission of bearing weight. The ornamental elaboration of this structural integrity reinforces its message of strength, security and soaring possibility. The observer knows that the stone bands on a Gothic skyscraper are not structural and sees them instead as a symbol of the vertical forces within the structural system. By slicing these stone bands with an aluminum grid, the sense of vertical transmission—one of the most comforting messages of the Gothic style—is denied.

There is another possible impact of this mixing of architectural metaphors. Since the mind reads any material in a curtain wall frame as a thin-as-glass, light weight panel, wouldn't it be unfortunate if the use of the stone gives the impression (and it is mine, after inspection of the full scale mock-ups and panels) that the expensive Kasota stone appears to be temporary plywood.

These comments have focused on specific details rather than the overall success of these projects. They, of course, represent a subjective viewpoint, but they also illustrate a conflict of design priorities. For too long, the profession has acclaimed the unexpected and original—the trend of the time—rather than limited invention within understandable vocabularies. Only by open criticism of each other's work and systematic documentation of the way people perceive architecture will we come to agreement with our public. Then our designs will clearly express respect, continuity, and human aspirations.

Richard Varda, a member of the American Institute of Architects and American Society of Landscape Architects, is a senior design architect with Perbe Associates.



Bob Hede, left, technical representative for the Minnesota Lathing and Plastering Bureau, chats with Clint Fladland, executive director.

The Answer Men . . .

Yes, Bob Hede, Answer Man, joins Clint Fladland, Answer Man, to give increased service to the design profession. For right answers to your building design problems, just call your Answer Man — either one — at the Minnesota Lathing and Plastering Bureau. You'll find that lath and plaster meets today's architectural needs:

Light-gauge steel framing — in curtain walls and load-bearing walls

Veneer plaster — high strength, abrasion-resistant, good sound control, fire safe systems

Exterior insulated wall systems — new construction and retrofit

For helpful information, samples, in-house seminars, just call the Answer Man, Clint Fladland or Bob Hede at 645-0208.



MINNESOTA LATHING & PLASTERING BUREAU
795 Raymond Avenue
St. Paul, Minn. 55114
Phone: (612) 645-0208

When
'typical'
isn't
enough.

GERKIN
Thermal
Window System

Setting the standard
others try living up to



**THE
GERKIN COMPANY**

P.O. Box 3203 • 1501 Zenith Drive
Sioux City, Iowa 51103 •
Phone 712-255-5061

news briefs

Continued from page 5

330,000 square feet of office space on the upper 20 stories, and a health club, restaurants, meeting rooms and underground parking for 330 cars. The skyway level will contain upscale shops and boutiques and separate office and hotel lobbies will occupy the street level.

The architect for the building is WZMH Group, Inc. of Dallas, whose Toronto office designed the World Trade Center in St. Paul. The Minneapolis firm Hammel, Green and Abrahamson, Inc. is doing the working drawings. The facade will consist of a faceted glass curtain wall with granite detailing dominating the lower floors. The granite rises in columns through the glass up to the sixteenth floor. The building rises another twenty floors and gradually tapers to form a triangular crown.

The developer for the project, the Carlson Companies, will benefit from considerable government participation. Financing includes a \$6.5 million Urban Development Action Grant, a \$4.3 million loan at nine percent from the city of Minneapolis in the form of a sale and buy-back of the Seventh Street site by the Carlson Companies, and the issuance of \$13.5 million in industrial

revenue bonds for the parking facility. The project is expected to be completed in early 1987.

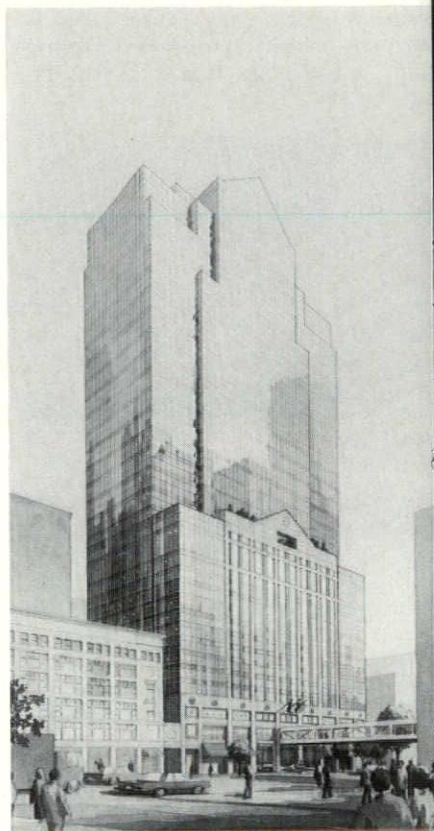

Radisson Plaza 7, Minneapolis

The Simple Beauty of Drywall



Photo: Lea Babcock

Sometimes the most simple usage of drywall can produce a most spectacular effect.

Drywall, formed and shaped any way you want it by a professional drywall contractor, can make you look as good as you really are.

Nothing does it better or faster.

It has a creative potential worthy of any architectural challenge.

PROJECT: A St. Paul Residence
ARCHITECT: Eduardo Romo, New Brighton
BUILDER: Bruce Fehr Homes, Inc.

Minnesota
Drywall Council
(612) 535-4171



A snapping invitation

"Architects have been trained to turn ideas into images, and it seems only natural that they should be good photographers as well," said Albert B. Fuller, president of the American Institute of Architects St. Louis Chapter. With that in mind, the St. Louis Chapter has joined forces with the AIA to co-sponsor an architectural photo contest open to AIA members, associates, student members and professional affiliates (professional photographers are not eligible).

A three-member panel composed of nationally recognized architectural photographer Balthazar Korab, Charles (Chip) Reay, head of graphic design and photographer for Hellmuth, Obata and Kassabaum, Inc., and Sean Callahan, editor of *American Photographer* magazine, will judge the entries. Photos will be judged on the photographic interpretation of the subject, rather than on the quality of the subject itself. Cash prizes of \$1000 for first prize, \$700 for second prize and \$300 for third prize will be awarded, as well as numerous honorable mentions.

Each entrant may submit up to five 35mm color slides, accompanied by a non-refundable \$10 entry fee. Winning entries will be exhibited and awards presented at the 1985 American Institute of Architects convention in San

Francisco next June, and will be included in a nation-wide traveling exhibit. A selection of the winners will also be published in *Architecture*, the AIA Journal.

For entry forms and more information send a stamped self-addressed envelope to AIA Photo Contest, c/o St. Louis Chapter, AIA, 919 Olive Street, St. Louis, Missouri 63101 (314) 621-3484.

Actors Theater renews Norstar

New life will soon be breathed into the now-closed Norstar theater in downtown St. Paul when the Actors Theater renovates the former movie house into a legitimate theater.

The only professional equity company in St. Paul, the Actors Theatre has been looking for a permanent home for four years. It has been performing at the Foley Theater at the College of St. Thomas since its first season in 1977, but has found the facility inadequate for its needs. The group had to fit its schedule around college activities and the 260-seat theater was smaller than desired. In addition, administrative and production operations were in separate locations.

The \$1.4 million renovation of the Norstar by the Minneapolis firm Horty Elvig and Associates will gut the au-

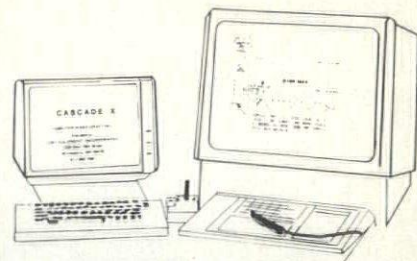

CASCADE X

HIGH PERFORMANCE CAD
FEATURING
ADVANCED SOFTWARE FOR
ARCHITECTS



COPY EQUIPMENT, INC.
1000 W. 79TH STREET
MINNEAPOLIS, MN 55420

612/884-3581



Rollin B. Childt

**FINEST SELECTION OF
CERAMIC & MARBLE
TILE
FROM AROUND THE WORLD**

Imported Wool and
Contract Carpets
Permagrain and
Armstone Floors

*Celebrating our Twenty-Fifth year
of service to the Construction Industry*

(Corner of 494 Frontage Road & Watertower Circle)
1820 BERKSHIRE LANE NORTH
MINNEAPOLIS, MN 55441
612-559-5531

END COLD CALLS THIS WINTER

Keep business rolling during the sluggish winter months. Subscribe to the **Keystone Report**®—the source of current, reliable construction information for the 7-county Metro area.

Each weekly issue of the **Keystone Report** carries an average of 150 brand-new listings of residential and commercial jobs—collated and coded for easy reading. Less than half the price of the **Dodge Report**. Call or write for a sample issue today.

Mention this ad and get \$50 off on a 6-month trial subscription.

**KEYSTONE
REPORT**

13840 79th Ave. No. Minneapolis, MN 55369
(612) 420-6749

ditorium of the 700-seat theater and convert it into a new 350-seat auditorium. The design of the Foley Theater's stage will be duplicated and enlarged. Additional plans include scene and costume shops, dressing rooms, rehearsal facilities and three floors of administrative offices. A lobby will include lounging areas and a small art gallery. A new neon marquee by artist Cork Marcheschi is also planned.

The theater group plans to raise another \$600,000, in addition to the \$1.4 million for renovation, for a "lease security fund" to guarantee rent payments to United Properties who own the Hamm Building where the Norstar is located. The theater has secured a \$145,000, ten-year, no-interest loan from St. Paul's Neighborhood Partnership Program. An additional \$100,000 has been pledged primarily by individuals.

The Norstar is currently being used for rehearsals and office space for the staff. Construction should begin in April and be completed in time for the season opener in October, 1985.

Loeb Fellowships available

The Harvard Graduate School of Design's Loeb Fellowship Program annually allows leading professionals in design-related fields the opportunity to pursue full- or part-time independent study at the school while main-

taining their outside professional commitments. Now in its fourteenth year, the program was established through the generosity of John L. Loeb (Harvard Class of 1924). In addition to pursuing their special interests, Loeb Fellows participate in credit and non-credit courses, hold seminars on design-related topics and give lectures and exhibitions on their professional work during the year. Interested candidates may contact Ed Frenette at Setter, Leach and Lindstrom, 1011 Nicollet Mall, Minneapolis, Minnesota 55403 (612) 338-8741.

Interior designers to compete

The American Society of Interior Designers has issued a call for three competitions in interior design projects, product design and product catalogues.

Prestigious awards are bestowed annually on outstanding interior design projects by professional and association members of ASID in three separate categories—business, residential, and historic preservation/adaptive reuse. Awards for the product design category are conferred on outstanding contract and residential product designs in the furniture and furnishings industry. Product catalogues will be awarded for their outstanding graphic design and superior reference center

New GUARD WOOD Beautiful hardwood frames, casings and doors with 20-minute fire rating.

- Tested and approved by U.L.
- Over 50 species available
- Sizes up to 4/0 x 8/0 for any thickness
- One-hour wall
- Unfinished or pre-finished
- Custom profiles available
- Frame only or total system, KD or prehung
- Beauti-Wrap packaging on KD shipments
- Immediate delivery of common sizes in selected species.

U.L. labeling service also available.

Send for free brochure and specs

Name

Title

Company

Street

City State Zip

Telephone



Architectural Millwork, Inc.

P.O. Box 1007 401 S. Adams Hutchinson, Kansas 67501 Telephone (316) 663-8375

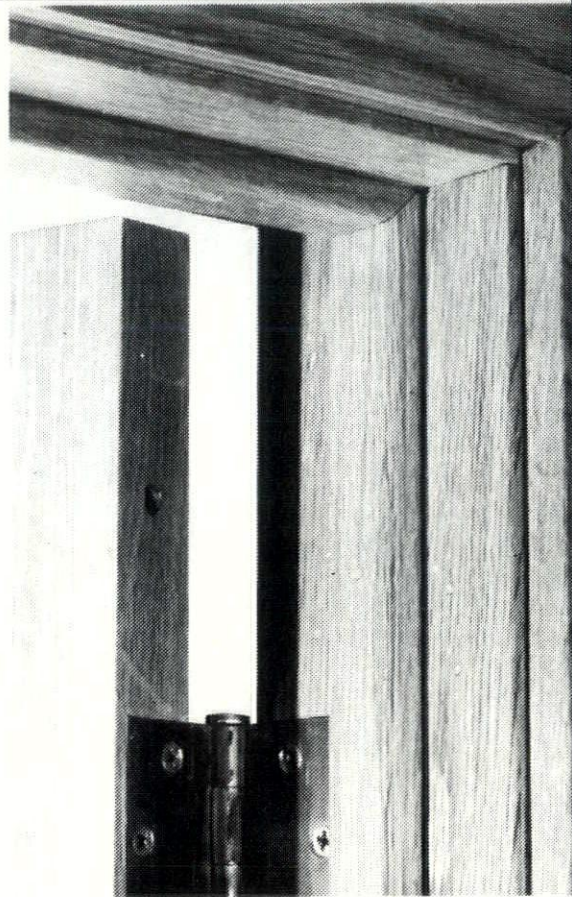

Entry forms for the competitions are available from ASID National Headquarters, 1430 Broadway, New York, New York 10018 (212) 944-9220. Completed entry forms must be returned to the national office by March 1, 1985. Submission binders and instructions for preparing entries will then be sent to applicants. Fees range from \$35 to \$225 depending on the category.

Awards will be presented during the ASID National Conference in Dallas, Texas, July 24-28, 1985.

Aid for accessory apartments

If you own a single-family home in the seven county Twin Cities area and could use the extra income or companionship a second living unit in your home might bring, then a new loan program could be for you. Through the Metropolitan Housing and Redevelopment Authority's accessory apartment pilot program, qualifying homeowners can receive up to \$15,000 in low interest loans to finance the conversion of a basement or second floor into an extra living space.

The Minnesota Housing Financing Agency awarded the Metro HRA \$100,000 as one of several loan programs in the state. Unlike other programs, this one has no ceiling on income, but interest rates vary from three to eleven percent, depending on the homeowner's adjusted gross family income.

To qualify for a loan, owners must occupy the home where the apartment would be constructed and the apartment plans must conform to zoning laws and housing codes. Garages may not be renovated and mobile homes are not eligible. Also, only homeowners living in cities that have signed an agreement of participation with the Metro HRA are eligible for the loans.

The Metro HRA will help determine eligibility and prepare loan applications. For further information contact David Wilson at (612) 291-6528.

Looking ahead

Urban Form: Expectations for the Shape and Organization of Downtown Minneapolis, a study of community views on the city's future, is now available from the Minneapolis City Planning Department. Conducted by Robert A. Findlay, an associate professor of architecture at Iowa State University, the study is based on interviews with over forty leaders in real estate, design, and community organizations on their expectations and desires for the future design of downtown Minneapolis. That information will serve as part of the Metro 2000 planning process, which is now underway. Excerpts from the study were published in the July/August, 1984 issue of *AM*. To obtain the report, call the Minneapolis City Planning Department (612) 348-2597. **AM**

Distinctive
Etched and Carved
Glass

GlassArt Design Inc.
310 N. 1st St., Mpls., MN 55401
(612) 338-1397

BruningCAD: YOUR PARTNER IN DESIGN SOLUTIONS

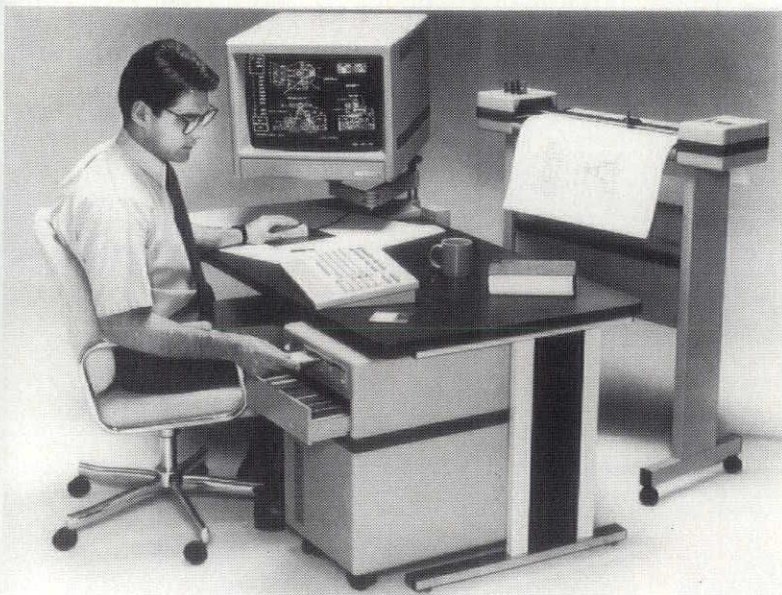

At BruningCAD, our customers are our partners ... working together as a team to effectively meet the challenges of computer aided design. Together, we have developed the most innovative and productive CAD system ... a union of state-of-the-art hardware and comprehensive, understandable and completely interactive software ... over 800 systems in use worldwide.

BruningCAD is backed by the Bruning heritage of over 86 years of close customer involvement, with a successful track record of innovative accomplishments as the leader in the field.



Serving the Architectural Community since 1945

- DRAFTING ROOM EQUIPMENT AND SUPPLIES
- COMPLETE REPRODUCTION SERVICE

1401 Glenwood Avenue
Minneapolis, MN 55405 ...
... (612) 374-1120

WATS: (800) 328-7154 / Minnesota: (800) 742-0570

There's no place
like Hometel®
for genuine
MARBLE



Granada Royal
Homtel® of
Bloomington

Drake Marble Company

CERAMIC TILE QUARRY TILE MARBLE SLATE

60 PLATO BLVD. ST. PAUL, MN 55107 PHONE: 222-4759

•• ECONOMY
•• QUALITY
•• SERVICE



**RIVIERA
CABINETS**

NuTone

Housing Group

Scovill

ROOFING • INSULATION
APPLIANCES AND BUILDING MATERIALS



**BUILDERS
WHOLESALE, INC.**

1034 Lafond Ave. • St. Paul, MN 55104
Phone (612) 645-9315

FACE BRICK

A Minnesota
Product for
Minnesota
People

Design
Flexibility
for the
Architect
of the
80's

Sizes
Colors
Textures

Established
in 1891
and
changing
with the
times

Production
Facility
Springfield,
Minnesota

OCHS BRICK AND TILE CO.

(612) 937-9430

Sales Office

15300 State Hwy. 5

Eden Prairie, Minn. 55344

TIGHT BUDGET?

rely on
Premier

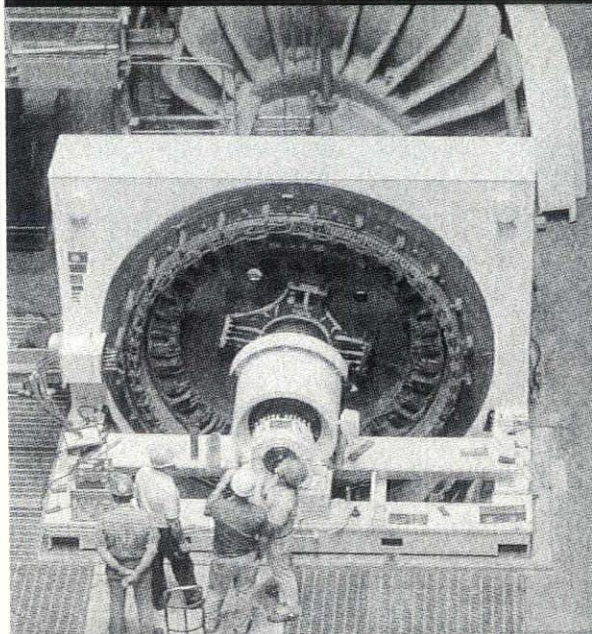

Twenty ft. high, 50
tons each; six of
these 3000 hp.
electric motors are
being installed by
Premier in a major
pumping station. A
Tight Budget project
— minimum down-
time a contractual
necessity. If cost
overruns are a prob-
lem for you —
Call Premier.

Premier

Electrical Construction Co. (612) 541-1150
2221 EDGEWOOD AVENUE SOUTH • ST. LOUIS PARK, MN 55426
AURORA, IL • CHICAGO, IL • SAN JUAN, PR



C. W. FOGELBERG CO.

For Over Twenty Years
Quality Architectural

Sales Representatives For
Building Panels.

METAL WALL PANELS • Walcon Corp. • Perma-Clad

PORCELAIN PANELS • Alliance Wall

ALUMINUM LOUVERS • Am. Abrasive Metals

SECURITY GLAZING • Sierracin Omni-Lite/Omni-Armor • Royal Construction

COVERED WALKWAYS • O. O. McKinley

SAFETY TREADS AND NOSINGS • Am. Abrasive Metals

(612) 646-7306

276 NORTH SNELLING AVE. • ST. PAUL, MINNESOTA 55104

• "A Female Business Enterprise" •

**It's New Years,
so we're going
to blow our horn**

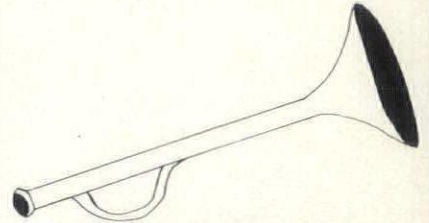

Brick Restoration

Bandana Square
Thresher Square
Renaissance Square
Iris Park Place
American Beauty
1628 Elliot Mansion
Alrich Square
Holly Place
Hubert's Restaurant
Old Walker Library
Eddy Hall
ROTC Amory

Paint Removal

Historic Hastings Mn.
La Crosse Wisc.
Hinkle-Murphy House
Pacific Hotel
Centennial Place
Old Hansord Pontiac
Cathedral Hill

Limestone

Union Depot Place
World Theater
Hemar St. Paul
(Old Donaldson Store)



THREE POINTS, INC.

1575 Eagle Lane
Mound, Minn. 55364
(612)-472-6573

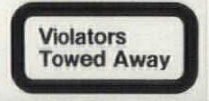
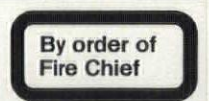

**EFA... Where quality products
ensure lasting value.**

- Larsen Standardized Sign Systems
(Nationally Authorized Manufacturer and Distributor)
- Interior/Exterior Architectural Signage
- Custom Signs and Markings

**COMPLETE CONSULTING, DESIGN, LAYOUT
AND INSTALLATION SERVICES.**

EFA

EARL F. ANDERSEN AND ASSOC., INC.
9864 James Circle, Bloomington, MN 55431
Toll-Free WATS Line 1-800-862-6026 • 612-884-7300

DID YOU GET YOURS?

The MSAIA Endorsed Group Workers' Compensation Plan has just declared its first dividend for the 1982 policy year—

A 46.7% ONE!

If your firm isn't in a plan that has the potential to pay dividends, then now's a good time to contact AA&C, the MSAIA Group Insurance Service Organization. This program may also be purchased through your present broker if different than AA&C.



Association Administrators & Consultants, Inc.
19000 MacArthur Boulevard, Suite 500, Irvine, CA 92715
Phone 1-800-854-0491 Toll Free

THESE GUYS WILL PUT YOU 6 FEET UNDER!



Mark Gottschalk
Manager of our Treated lumber and plywood



Scott Frank
Our Computer Systems Analyst

Your **ENGINEERED** Permanent Wood Foundation System.

Our computerized engineering gives you all you need to know — size of members required for your soil condition and backfill requirements, and actual piece count of all AWPB Certified framing lumber and plywood. We'll give you **what you need to know to put in the Permanent Wood Foundation System.**

All of us will help you decide what goes best on top, too. Canton's **Ruf Rider™ Select Knotty Redwood sidings** and panelings, our **Palco brand Upper grades**, our **P&M CedarPro brand Newport Select Knotty Cedar sidings**, and even a broad line of **White Pine and Spruce sidings** and panelings for every application.

So remember, when our guys put you 6 feet under, you'll be **warm and dry and just a whole lot more energy efficient.**

(OR 4 FEET OR 8 FEET OR
7 FEET OR 5½ FEET)

In One Of Our Engineered
Permanent Wood Foundations.

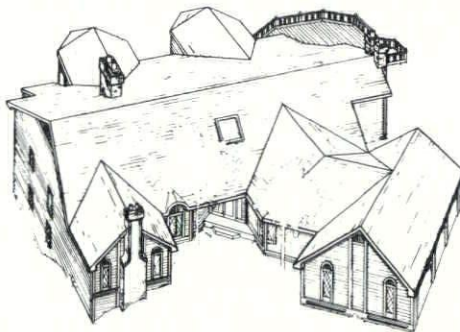

Serving the retail building supply dealer since 1930
COMPETITIVE . . . BUT BETTER



**CANTON
LUMBER COMPANY**

Forest Products Specialists Since 1930

9110-83rd AVE NORTH MINNEAPOLIS, MN 55445
MAIL ADDRESS P.O. BOX 9328 MINNEAPOLIS, MN 55440
PHONE 612/425-1400
TOLL FREE MINNESOTA TOLL FREE NATIONWIDE
1-800/652-9788 1-800/328-9494

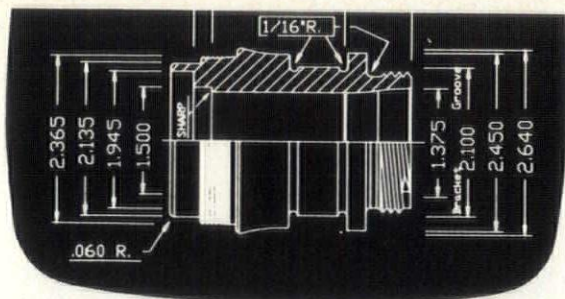

Zoom in on a part to focus on the details

AutoCAD automatically dimensions distances and angles

90% of mainframe CAD

Until AutoCAD, high quality computer-aided-design could only be done on expensive, large-scale computers.

No matter what type of drafting is involved, AutoCAD is designed to work on today's most popular microcomputers. Extensive editing facilities lets you DRAW an object (or part of one); ROTATE or SCALE it; DRAG it; ZOOM in or out; STORE it away in your own parts library and call it up whenever you need it; FILL an area; use an unlimited number of LAYERS; even automatically DIMENSION distances and angles in any part of your drawing. Even if you've never



touched a keyboard, you'll feel comfortable inside a week thanks to a HELP command that's always available.

AutoCAD lets you choose from a wide variety of input devices: mice, drawing tablets, printers and plotters. And AutoCAD software will run on newer, more powerful computers when they become available - so you can be sure of your design investment.

Best of all - the price. All this power and versatility for only \$2000

Contact the MicroCAD System Specialists

Quannon
DATA PRODUCTS INC

12475 Plaza Drive
Eden Prairie, MN 55344 612/944 5616

at 5% of the price

AMI

coming next issue

The Architecture of Dewey Thorbeck

Two New Urban Places:

Riverplace, Minneapolis

The Ordway Theater, St. Paul

Advertising Index

- Above View, Inc., p. 16
- Albinson, p. 121
- Ames Construction, Inc., pp. 84-85
- Earl F. Andersen, p. 123
- Fred G. Anderson, Inc., Cover IV
- Architectural Consultants, p. 4
- Architectural Millwork, Inc., p. 120
- Association Administrators and Consultants, p. 124
- Best Products, p. 8
- Bladholm, p. 86
- The Blonder Companies, p. 115
- Builders Wholesale, Inc., p. 122
- Canadian Companies, pp. 14-15
- Canton Lumber Co., p. 124
- Casewin, Inc., pp. 84-85
- Rollin B. Child, Inc., p. 119
- Copy Equipment, Inc., p. 119
- Data Source, p. 12
- Designworks, p. 18
- Drake Marble, p. 122
- Dunsheath Construction & Engineering, Inc., pp. 84-85
- Engineering Repro Systems, p. 18
- Evans-Loso-Kaiser & Associates Inc., p. 118
- Faircon Roofing, pp. 84-85
- C. W. Folgelberg Co., p. 123
- The Gerkin Company, p. 118
- Glanton Construction Co., pp. 84-85
- GlassArt Design Inc., p. 121
- Graham Architectural Products Corp., pp. 84-85
- Haworth Office Interior Systems, p. 2
- Heat, Frost, Thermal Insulation Association, p. 6
- The Heinen Company, Inc., p. 87
- Heinen Service Co., p. 116
- Interior Tropicals, Inc., p. 7
- Johnson-Bigler Company, pp. 84-85
- Kohler, pp. 8-9
- Keystone Report, p. 120
- Lagerquist Elevators, pp. 84-85
- Midwest Plant Works, p. 88
- Mincad Systems, p. 115
- Minnesota Advanced Window, p. 88
- Minnesota Drywall Council, p. 118
- Minnesota Lathing and Plastering Bureau, p. 117
- Minnesota Masonry Institute, p. 50
- Minnesota Valley Landscape, p. 20
- Natural Green Inc., pp. 84-85
- Ndosi Enterprises, pp. 84-85
- A New Perspective, p. 1
- Ochs Brick & Tile, p. 122
- Paul's Woodcraft Company, pp. 84-85
- Photographic Specialties, p. 19
- Prairie Restorations, p. 7
- Premier Electrical Construction Co., p. 122
- Quannon Data Products, p. 125
- Sears, p. 10
- Snow-Larson, Inc., Cover III
- L. H. Sowles Co., pp. 84-85
- A. J. Spanjers Co., pp. 84-85
- Sparkle Wash, pp. 84-85
- Three Points, Inc., p. 123
- Velux-America, Cover II
- Wells Concrete, p. 83

letter from the publisher

Mid-decade Perspective

Just a year ago we all embarked on a journey through 1984. An introduction came in the form of Apple Computer's Orwellian commercial for its new Macintosh computer. We have survived without big brother looking over our shoulder and even "HAL," the malevolent computer of the movie *2001*, is now being reactivated as a benign tool of man in *2010*.

As we start 1985 and are reaching mid-decade, I thought it would be worthwhile to reflect on the future by looking at the '80s through the projections of just five years ago.

In 1979 I bought a very thought provoking book prepared by the Kiplinger Washington Editors entitled *The Exciting '80s*. It was a book I could "use over and over again to help plan for a solid future." As a forward looking architect, I supplemented this book with a forecast from Professional Services Management Journal, an information service company directed at designers. Unfortunately I couldn't buy *Megatrends* because John Naisbitt, then the new public member of the AIA board, hadn't published it yet.

Armed then, as now, with these crystal balls, I peered into what the future would hold for architecture and my firm. The 1980s would see continued shifts in population to the sun belt, I was told. There would be increasing leisure time and, while the population was getting older, the "baby boomers" would be entering their middle years with dollars to spend on homes, recreation, conveniences and all manner of material things. America's infrastructure was in desperate need of repair and industry needed to modernize.

No doubt about it, the farsighted architect needed to push his way into housing, racquetball courts, nursing homes, and high-tech industry.

While these predictions still seem to be valid, the futurists also predicted that inflation would continue unbridled, energy prices would continue to soar as resources got scarcer, printing and publishing would

decline, and there would be substantial growth in the need for ironworkers. Well, you can't be right all the time!

What does strike me on rereading these forecasts in 1985 is how correct they were. The computer has become a dominant force in the way Americans live, work and play. And although we all are surely as busy as ever, we do accomplish more and have more discretionary time because of our conveniences, the proliferation of fast and cheap food, and our improved means for exchanging information.

What was also predicted, and seems to be coming true as well, is that our improved education and higher standard of living would cause us to appreciate value and quality, not only in terms of "more bang for our bucks" but of heightened awareness of what is worthwhile.

Our total environment benefits from this trend. The public now demands that our natural resources be respected. Communities no longer tolerate the wanton demolition of their architectural heritage. And clients challenge architects to design buildings which are not only economical and efficient but inviting and humane.

Architects are responding to this challenge. And the same high-tech tools used by others are enabling architects to spend more time in creatively solving their clients' problems.

This is the best of times for each of us, be we architect or layman, for together we want the best in architecture.



Peter A. Rand, AIA
Publisher

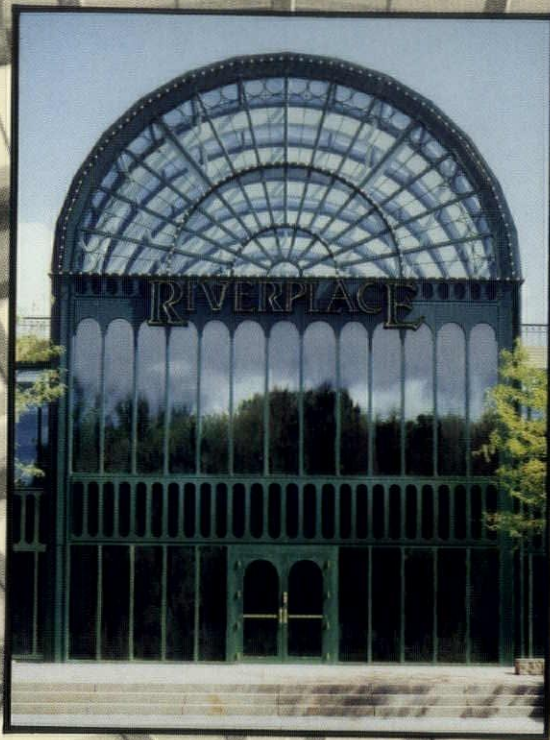

SUPER SKY SKYLIGHTS KEEP RIVULETS OF RAIN OUT OF RIVERPLACE.

Super Sky skylights have a ten-year guarantee against leaks.

And against defective design, defective materials and construction.

This willingness to accept responsibility for highest design quality is one of the reasons why Super Sky skylights were chosen for all of the skylights at Riverplace.

For another, by supplying expertise in

engineering, fabrication and installation, Super Sky has the ability to create the unusual.

The barrel vaults at Riverplace, for example. Or the skylights at International Market Square. Or Ridgedale Shopping Center.

And Super Sky reliably meets design-build schedules.

Snow-Larson, Inc. is the local representative for Super Sky Products, Inc.



SNOW-LARSON, INC.
CONSTRUCTION MATERIALS

1221 North Second Avenue Minneapolis, MN 55405
612-374-1216 Minn. toll-free 1-800-742-0674

The architects of Riverplace are: Miller Hanson Westerbeck Bell Architects; Palaia Svedberg Architects; and Korsunsky Krank Erickson Architects.



FGA

FRED G. ANDERSON, INC.

Mpls. Headquarters
5825 Excelsior Blvd.
Minneapolis, MN 55416
(612) 927-1812

3.02-00
Executive Vice President
Chief Executive Officer/AIA
1735 New York Ave. N.W.
Washington, D.C. 20006

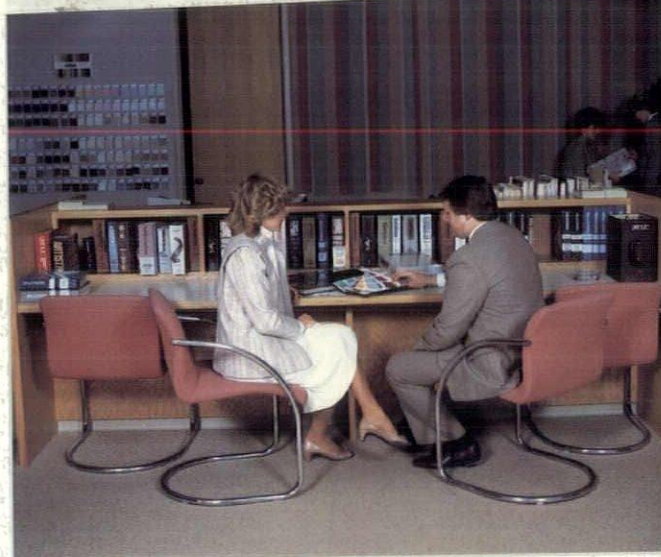

Fred G. Anderson, Inc. **WHEN YOU NEED IT NOW**

Linen, wool, grasscloth or vinyl; whether you need a sample or a hundred yards, chances are at Fred G. Andersons it's in stock. The FGA contract division is backed up by the largest inventory of commercial wallcovering in the mid-continental United States.

Our contract showroom, where sampling of our complete line is available, provides a professional and comfortable atmosphere in which you may make your wallcovering selections. You can depend on FGA for all your wallcovering needs.

FRED G. ANDERSON, INC. MINNEAPOLIS, MN—DISTRIBUTORS OF *genon*® VINYL
BRANCH OFFICES: CEDAR RAPIDS, IOWA • OMAHA, NEB. • OSHKOSH, WISC.