

new mexico architecture

January-February 1979

\$1.00



The blend of split rockface and split fluted customized concrete masonry provides a dramatic exterior design for the Lyle Talbot Agency office building in Albuquerque.

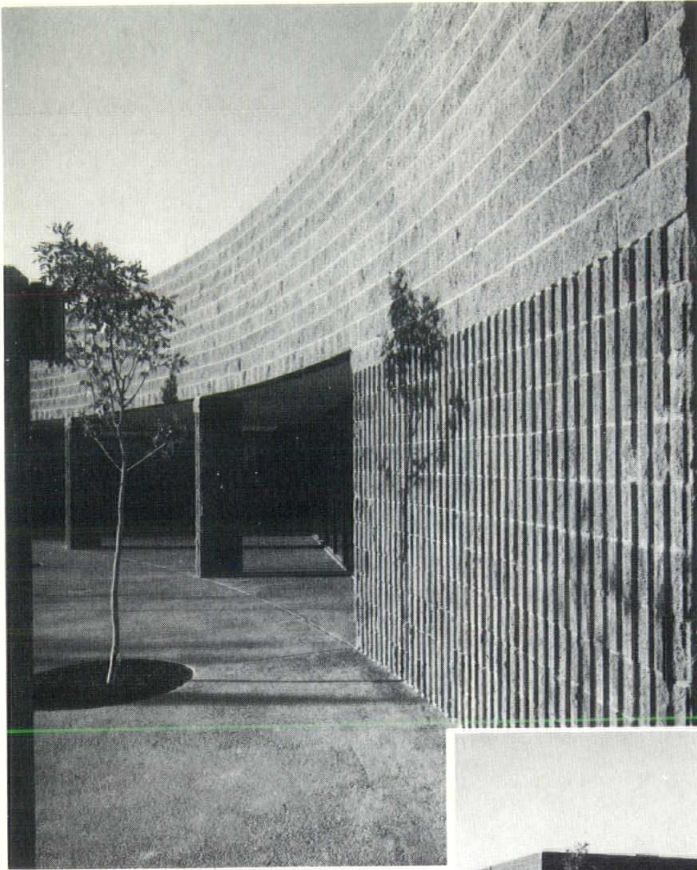

Owner: Lyle Talbot
Architect: Dyer-McClernon
General Contractor: Baker Construction Company
Masonry Contractor: Kenneth P. Thompson

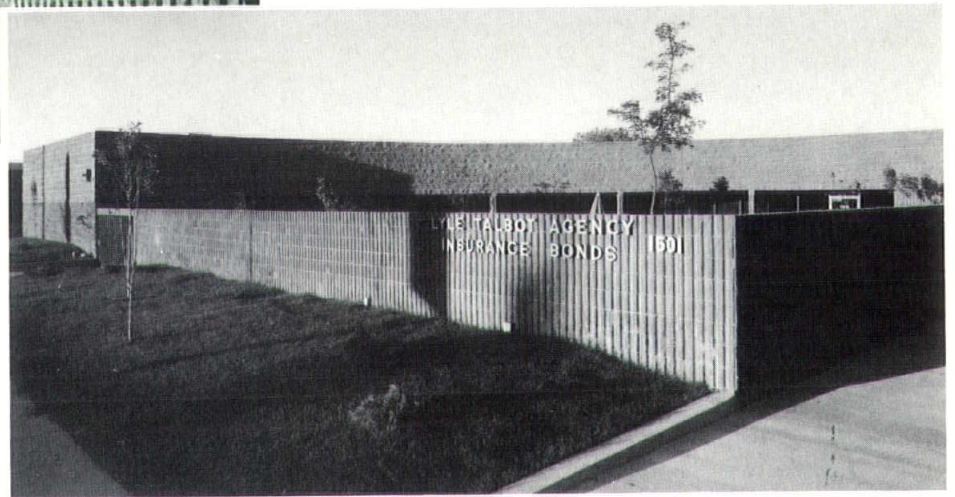

The same concrete masonry unit

- becomes the structural element of the building
- increases protection against fire
- provides greater energy conservation
- reduces maintenance costs
- is readily and locally available
- and most of all, offers the economies necessary to keep these benefits plus outstanding aesthetics within budget.

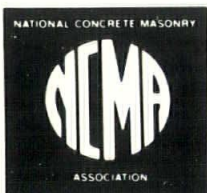

CREGO BLOCK COMPANY
(505) 345-4451
6026 SECOND STREET, N.W.
ALBUQUERQUE,
NEW MEXICO 87107





"For our readers,
subscribers, adver-
tisers we wish 1979 to be aus-
picious, propitious, prosperous
and eudaemonistic."

• vol. 21 no. 1 •

IN THIS ISSUE

are the Western Mountain Region, AIA, Design Award winners. Presented at the WMR Conference Banquet on October 14, 1978, the awardee's represent a variety of project sizes and complexities. Space did not permit us to print a photograph of each of the Merit Awards, we apologize to those firms.

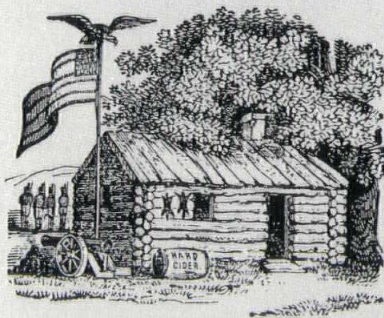

New Mexico Architecture has now completed 20 years of publication; this magazine begins Volume 21. It is because of our advertisers that these 20 years were possible. Except for a small, but much appreciated, annual grant from the New Mexico Arts Commission, the costs of this publication are borne by the advertisers.

Some of our present advertisers were not in business in 1959, but three of those whose advertisements appear in this issue, Volume 21, No. 1, were among the original advertisers: New Mexico Marble & Tile, Stryco Sales and Albuquerque Gravel Products. Albuquerque Testing Laboratory joined the magazine with issue number 2.

We thank all of you, present and past advertisers. We seek your continued support as we proceed into our 21st Century (so-to-speak).

—JPC

• jan-feb 1979 • new mexico architecture

nma

NMA News 7

NMSA has new Executive Secretary
UNM Professor to Lecture
at University of Washington

WMR Honor Awards—1978 9

Index to Advertisers 14

(Cover—*The Chant Residence*—Joshua Freiwald, Photographer)

—Official Publication of the New Mexico Society of Architects, A. I. A.—

Society Officers

President—John C. Bland
President-Elect—Randall L. Kilmer
Secretary-Treasurer—Robert J. Strader, Jr.
Director—Wilbur T. Harris
Director—Kestutis Germanas
Director—Ron Hutchinson
Director—John P. Conron, FAIA
Director—Edwin C. French
Director—Channell Graham
Director—Stanley French
Director—Bernabe Romero, Jr.
Director—Ervin Addy III
Director—George C. Owen
Director—Richard Waggoner
Director—William L. Burns
Executive-Secretary—Leigh Matthewson

Commission for NMA

John P. Conron, FAIA/FASID,—Editor
Bainbridge Bunting—Editorial Consultant
Mildred Brittle—Accounting
and Circulation
Flora & Company—Advertising
Charles E. Nolan, Jr.

A commitment to quality.

TOTAL VERSATILITY IN PRECAST CONCRETE



Newport Five Office Building
David Werner - *Architect*
Jim Innis - *Engineer*
Craddock Development - *Owner*

Stanley Structures produces and erects a full range of precast products for apartments, offices, warehouses, commercial and industrial buildings, including walls, floors and roofs. These products include twin tees, flat slabs, girders, beams, columns, stairs and wall panels.

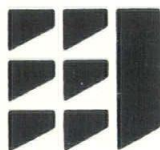

Stanley Structures



1304 Menaul, N. E.
P.O. Box 3855
Albuquerque, New Mexico 87110
(505) 345-5671

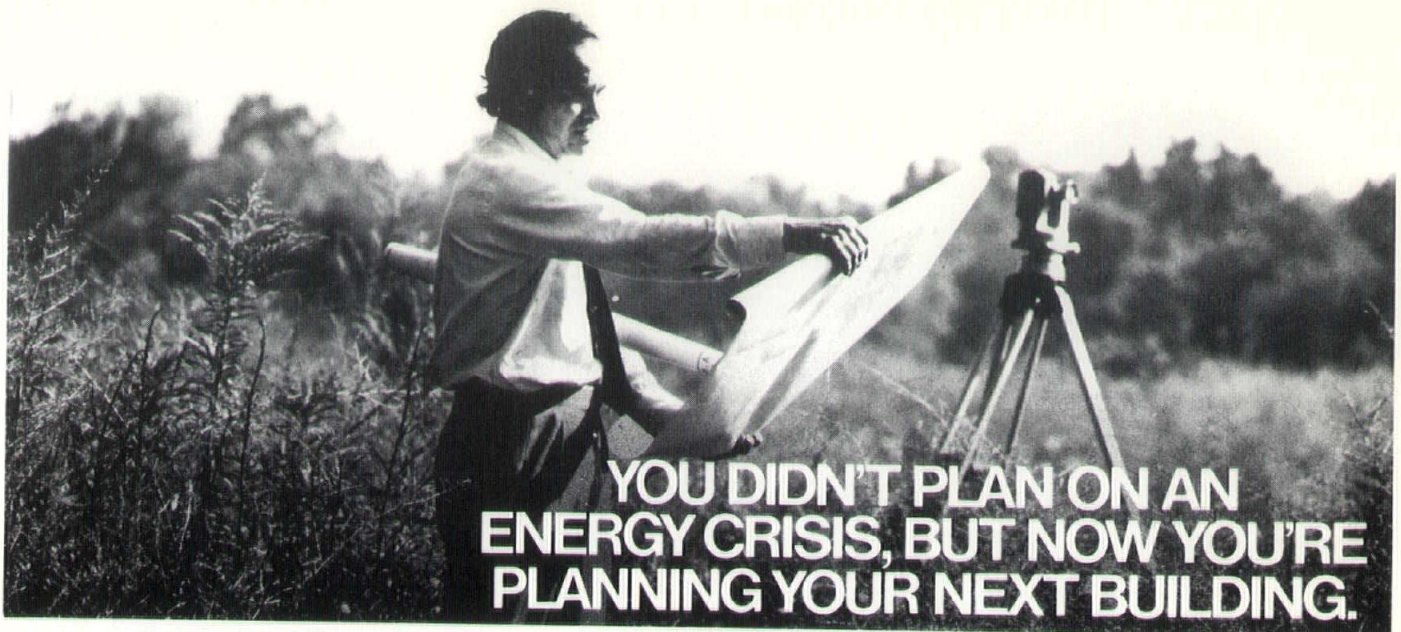

YOU DIDN'T PLAN ON AN ENERGY CRISIS, BUT NOW YOU'RE PLANNING YOUR NEXT BUILDING.

Which building material will you use?

You've got energy shortages to think about. Air-conditioning costs. Heat gain through the long, hot summers. Heat loss in the winter months. Heating equipment costs. The whole set of energy-use factors suddenly has become critically important. The building material you use affects all of them.

Compare the energy conserving capability of masonry, for instance, with double-plate glass walls.

At 4:00 P.M. on a hot August day in Washington, D.C., the heat gain through a square foot of west-facing insulated brick and concrete block wall will be 2.2 Btus an hour.

The heat gain through a double-plate glass wall in the same location will be 173 Btus a square foot in an hour. A big difference.

Project this differential over 10,000 square feet of wall. You come up with a heat gain through masonry of 22,000 Btuh, while the heat gain through double-plate glass is 1,730,000 Btuh.

In the case of the masonry wall, cooling equipment with a two-ton capacity can handle the heat gain. But with the double-plate glass wall, about 143 tons of cooling capacity will be needed.

An analysis of a typical 10-story building shows that over its useful life, the air-conditioning cost for a square foot of our masonry wall will be about 23 cents. For the double-plate glass wall, it will be \$7.60.

It takes a lot of money to buy, install and create space for all the extra air-conditioning equipment

required by the double-plate glass wall. A lot of money and a lot of energy to run that equipment.

Compare the heat loss in winter. It has a dramatic effect on energy consumption and building operation costs.

Our masonry wall, for example, has a "U-value" of .12. The double-plate glass wall has a "U-value" of .55. (U-values are used to determine heat loss through one square foot of wall area in Btuh per degree Fahrenheit differential across the wall.)

This means that the masonry wall is about 450% more efficient, on the average, than the glass wall in reducing heat loss.

Over the useful life of the building, the heating cost per square foot of wall area for masonry will be about 30 cents. For double-plate glass, about \$1.38.

In a time of one energy crisis after another, masonry makes eminently good sense as a good citizen.

The masonry industry believes that the thermal insulating qualities of masonry are an important economic consideration to building designers, owners and investors, and all citizens.

Masonry walls save on air-conditioning and heating costs. And just as important, they are less expensive to build. The masonry wall we've described would have a 38% lower initial cost than the double-plate glass wall.

If you'd like to find out more, write to us and we'll send you a booklet comparing the thermal

insulating qualities of masonry walls with double-plate glass walls, metal panel walls and pre-cast concrete walls.

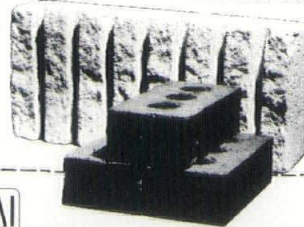

International Masonry Institute

823 15th Street, N.W., Washington, D.C. 20005

Please send the booklet comparing insulating qualities of masonry with other building materials.

Name

Title

Company

City State Zip

Nature of Business

MASON CONTRACTORS ASSOCIATION OF NEW MEXICO



WOOD WINDOWS
CLAD WINDOWS



SLIDING GLASS DOORS
FOLDING DOORS

Pella Products Company of New Mexico

RESIDENTIAL, INSTITUTIONAL, COMMERCIAL

P.O. Box 3311, Albuquerque, New Mexico 87190 • Phone (505)345-3501

Congoleum® FLOR-EVER®

COMMERCIAL VINYL FLOORING

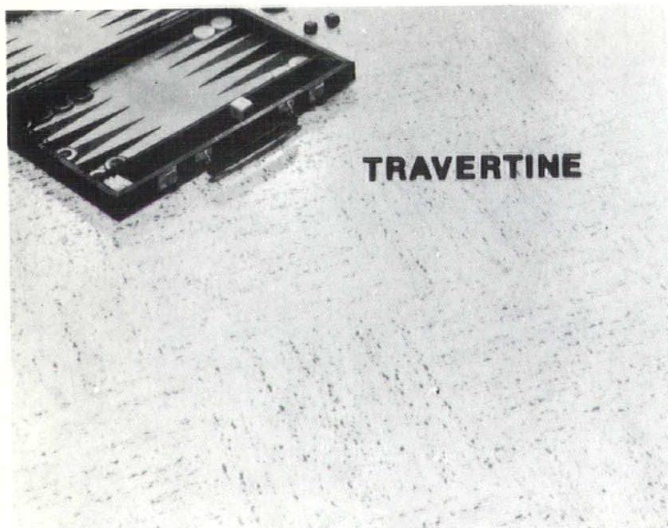

TRAVERTINE

Travertine is commercial flooring at its best...designed like no other floor to meet the changing commercial needs and demands, including virtually seamless installations in most applications. Here is a beautiful and delicate reproduction of a natural material...reproduced as never before. Travertine has a subdued background and a seamless tile effect that sets it apart from traditional commercial flooring. Available in 9' and 12' widths and 12 color choices.



125 DALE, S.E.
P. O. BOX 25111, ALBUQUERQUE, NM 87125
PHONE 877-5340

SW INSUL•BEAD

Expanded Poly Styrene ENERGY POINTERS•SAVERS

In a recent survey up to 80% of the Home-shoppers were willing to pay extra for Energy-Saving home features.

including ... extra heavy ceiling and wall insulation ... just extra insulation ... heat saving flat ceilings.

ENERGY SAVING IS
MONEY SAVINGS TO YOU.

INSUL BEAD EPS ... inch for inch is the most cost efficient and energy saving insulation on the market.



At your nearest Insulation Supply
Dealer & Hardware or Lumber Yards
Or call 243-0666 SW INSUL BEAD CO.

*Being in hot water
takes on a whole new meaning.*

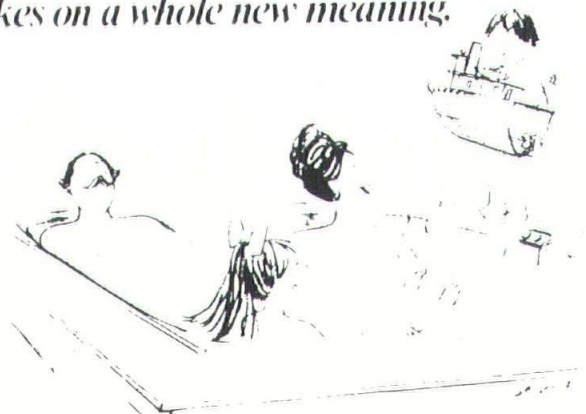

Plasco, Inc.
2508 Monroe N.E.
Albuquerque, New Mexico 87110
505 256 9883



LEIGH MATTHEWSON IS EXECUTIVE SECRETARY FOR NEW MEXICO SOCIETY OF ARCHITECTS

John Bland, AIA, president, New Mexico Society of Architects, announced last week that Leigh Matthewson has been appointed to the position of executive secretary of the Society.

Ms. Matthewson is a graduate of the University of New Mexico, where she participated in the University Studies program and, later, concentrated on speech communications. She was engaged as a secretary at Sandia Laboratories from 1964 to 1967. She has held executive secretarial positions at G. Patrick Gates, Architect and with William A. McConnell, Architect. She comes to the Society with her experience and our expectations.

Leigh Matthewson is now at work at the offices of the New Mexico Society of Architects, 709 Central NW, Albuquerque, N.M. 87102.

WOLF PREISER TO LECTURE AT UNIV. OF WASHINGTON

A University of New Mexico associate professor of architecture and planning has been invited to participate in a Winter Quarter Course and Lecture Series being sponsored by the University of Washington department of architecture.

On Jan 9, Dr. Wolfgang F. Preisser, who is also co-director of UNM's Institute for Environmental Education, will present a lecture entitled "Innovations and Applications of Behavioral Science in Architecture: Overview and Introduction."

One of the purposes of the course and lecture series is to collect technical papers useful to the field.

Please return the postcard insert today!
We need to know if you want New Mexico Architecture Magazine.

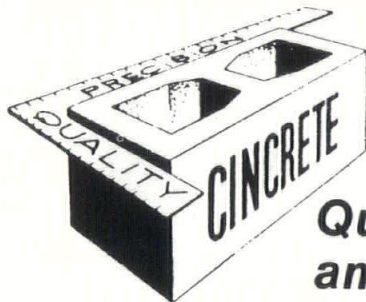

BUILDERS BLOCK

Members:
 New Mexico Concrete Masonry Association
 National Concrete Masonry Association

Quality Concrete Masonry Products and many allied building materials. Serving New Mexico and West Texas for over a quarter of a century.

P.O. Box 1633
 Roswell, NM 88201
 505/622-1321

P.O. Drawer FF
 Las Cruces, NM 88001
 505/524-3633

Telephone
 El Paso
 915/532-9695



Home of the Concrete Giant!

ALBUQUERQUE GRAVEL PRODUCTS COMPANY

DEDICATED TO QUALITY AND SERVICE

600 John Street, S.E. P. O. Box 829 Tel. (505) 242-5265 Albuquerque, N. M. 87103

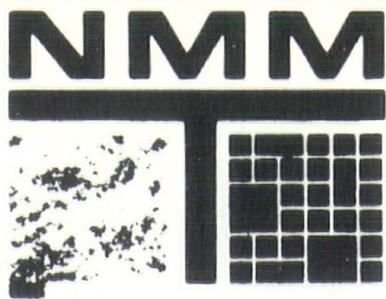

**Marble
Quarry Tile
Monarch Tile
Terrazzo Floors
Dex O Tex Floors**

New Mexico Marble & Tile Inc.

2500 2nd SW
P.O. Box 25566
Albuquerque, NM 87125
(505) 243-1771

763 Cerrillos Rd.
Santa Fe, NM 87501
(800) 432-8655

YOU SAVE WITH NEW *Spectra-Glaze II* GLAZED BLOCK WALLS

CONSTRUCTION — Build and finish in one operation . . . walls go up faster — one trade, large units lay up fast . . . thru-wall load bearing units eliminate expense of back up wall.
MAINTENANCE — No refurbishing ever. Permanent, sanitary, factory finish — cannot peel or blister . . . easy to clean and keep clean.
ENERGY — Excellent U-factors with lightweight block and insulating granular fill.
INSURANCE — Maximum security and protection at lowest cost, with fire-rated walls.
GOV'T REQUIREMENTS — Meet USDA and OSHA specifications for health, sanitation and safety.



© U.S. Pat. Off., Can. & other countries by THE BURNS & RUSSELL CO.

FEATHERLITE BLOCK CO., Box 489, Lubbock, TX 79408 806/763-8202
FEATHERLITE BUILDING PRODUCTS CO., Box 9977, El Paso, TX 79990 915/859-9171
CREGO BLOCK CO., INC., 6026 2nd St. NW, Albuquerque NM 87107 505/344-3475

YOU SAVE TIME / YOU SAVE MONEY
WITH THE ECONOMY OF BLOCK & THE PERFORMANCE OF GLAZE

Whatever the Job

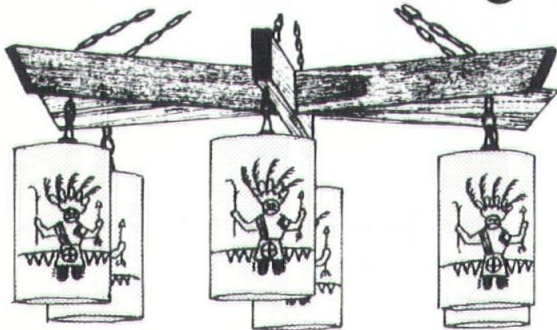

...We've Got Your Light.

Custom designed lighting fixtures designed to your job specifications. Chandeliers, wall brackets, pendants and table lamps with Southwestern flair. Over 50 styles, designs and colors to choose from.



YANKEE DOODLE DANDEE PRODUCTS
4001 Osuna Rd. N.E. Albuquerque, N.M. 87109
(505) 345-8668



612 CENTRAL S.W.
ALBUQUERQUE, NEW MEXICO 87102

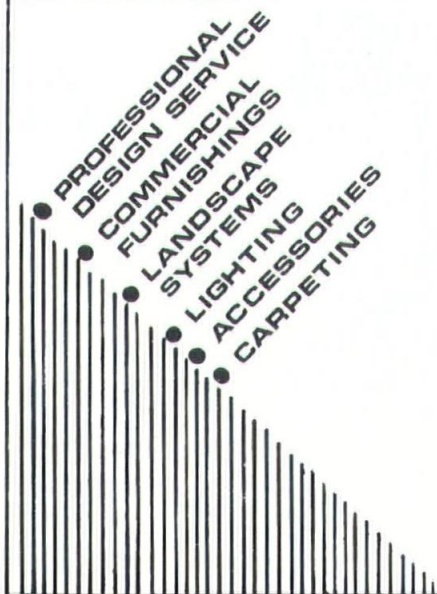

interiors

AIA
WESTERN
MOUNTAIN
REGION
CONFERENCE
AWARDS

SANTA FE
NEW
MEXICO
1978

JURORS:

DESIGN AWARDS:

Carl Gros, A.I.A.
architect

Eleonore Caponigro
artist, graphic designer

Richard Grenfell, A.I.A.
architect

PLANNING PROJECTS:

Dean Gustavson, F.A.I.A.
architect

Sam Pool, A.I.A.
architect

HONOR AWARD

VO-AG FACILITIES

Las Vegas, New Mexico

Architect: James N. Rowland, AIA

Client: Luna Vocational Technical Institute

Jury Comment:

"A group of economic and energy conserving buildings, lively yet modest in character, having a design vernacular that appears most appropriate to the project's purpose and setting."



HONOR AWARD

LANDING GEAR OVERHAUL FACILITY

Salt Lake City, Utah

Architect: Utah - Pacific Architects & Engineers

Client: United State Air Force

Jury Comment:

"A large-scale industrial type building made handsome by expressing its substantial structural components, and its integrated use of color as both a functional and structural code system for the building."



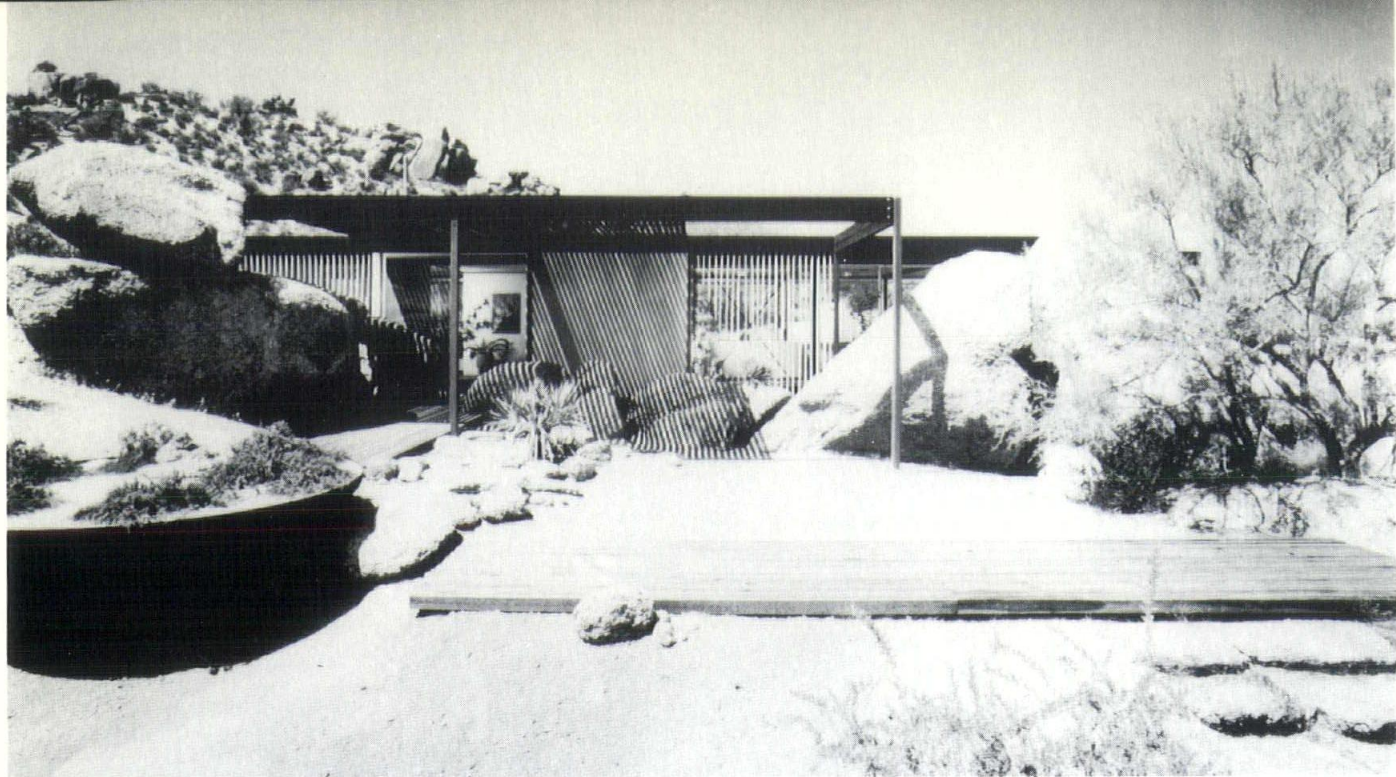

HONOR AWARD

A DESERT DWELLING

Pinnacle Peak, Arizona

Architect: Edward B. Sawyer, Jr., AIA

Client: Fred and Donna Corbus

Jury Comment:

"A beautifully sited and detailed owner-built structure which uses the natural environment to form and define varied living experiences."



HONOR AWARD

DOWNTOWN BOULDER MALL

Boulder, Colorado

Mall Design Team: Everett, Zeigel, Tumpes & Hand, Architects; Sasaki Associates, Planning & Landscape Architecture

Client: City of Boulder, Colorado

Jury Comment:

"A vehicular way re-cycled to a space for pedestrian use resulting in unifying as well as enhancing the environmental quality and economic base for the city of Boulder."

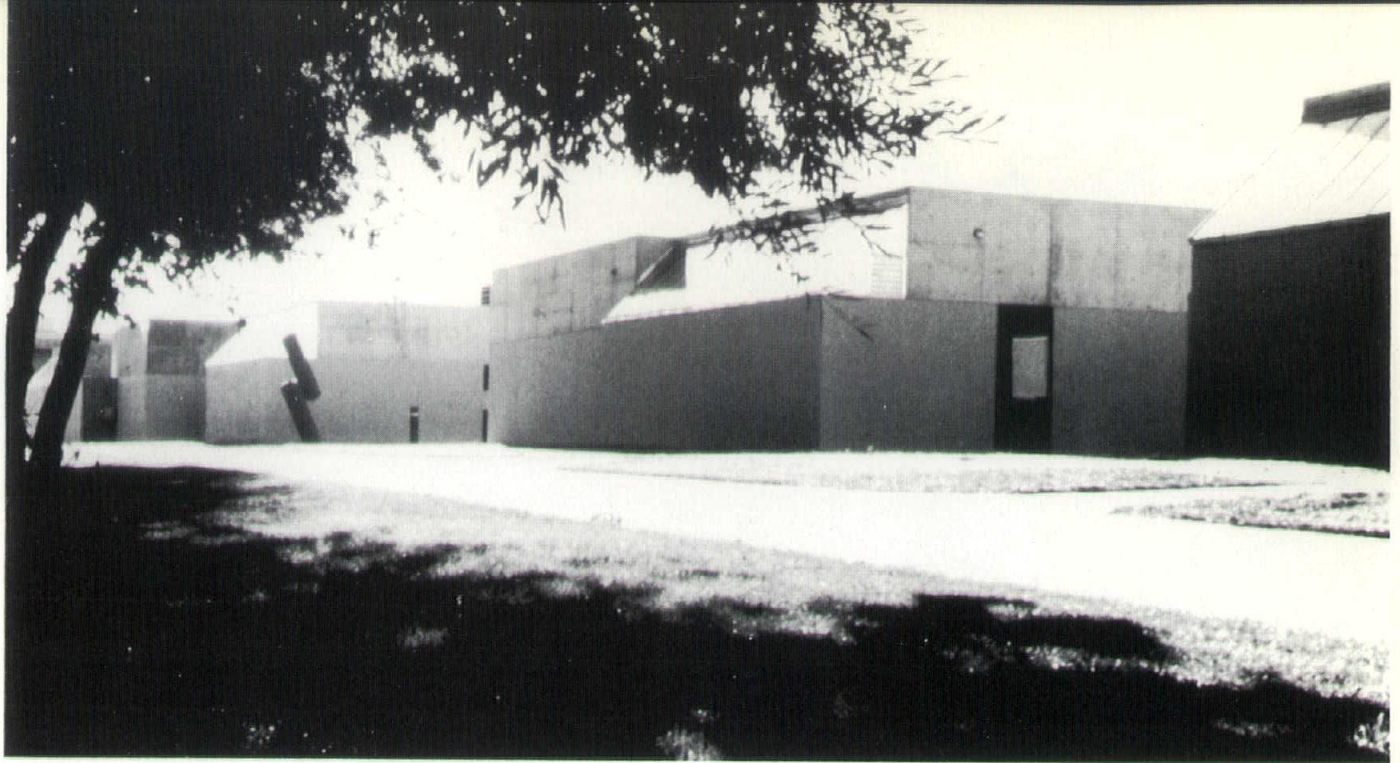

HONOR AWARD

VISUAL ARTS BUILDING

Fort Collins, Colorado

Architect: Muchow Associates

Client: Colorado State University

Jury Comment:

"A building designed as a series of modular elements, creating a beautiful environmental identity on the campus while providing spaces that would not functionally or visually inhibit the users."

MERIT AWARDS:

RESIDENCE FOR MR. & MRS. GEORGE CHANT

Albuquerque, New Mexico

Architect: Antoine Predock

Photography by: Joshua Freiwald

Jury Comment:

"A house for a large family including requirements for a swimming pool and tennis court on a limited urban site which successfully resolves external and internal privacy and activity needs within the context of a creative regional design expression."



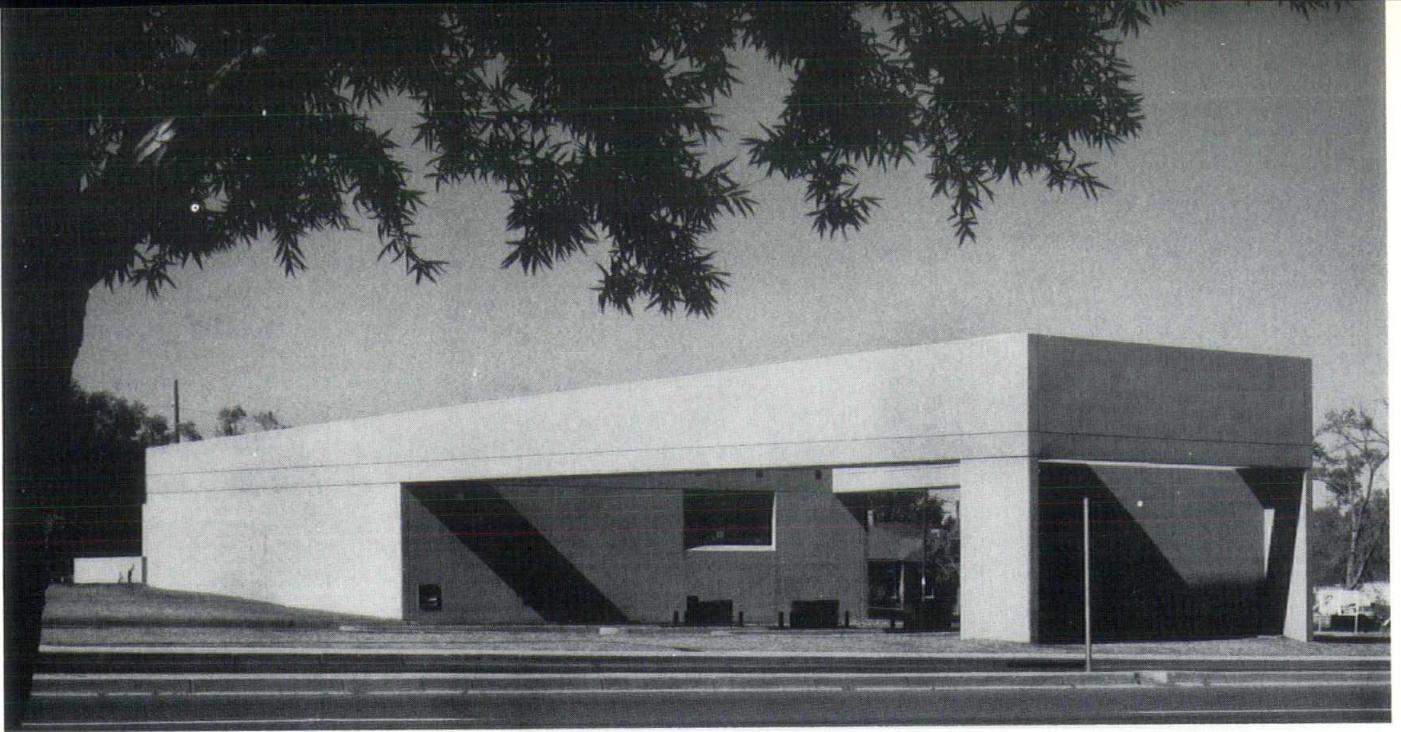

GRAND AVENUE MOTOR BANK ▲

Albuquerque, New Mexico

Architect: Harvey S. Hoshour, Ltd., Architect

Client: First National Bank in Albuquerque

Jury Comment:

"An innovative design solution for an evolving new building type whose simplicity of form provides a welcome relief from the street's existing visual clutter."

ACOMA - LAGUNA - CAÑONCITO INDIAN HEALTH FACILITY

Acoma, New Mexico

Architects: Stevens, Mallory, Pearl & Campbell

Client: Department of Health, Education and Welfare

Jury Comment:

"A health care facility whose exterior form is an integrated expression of its solar heating & cooling system while other elements attempt to soften the institutional functions often foreign to the people served." ▼

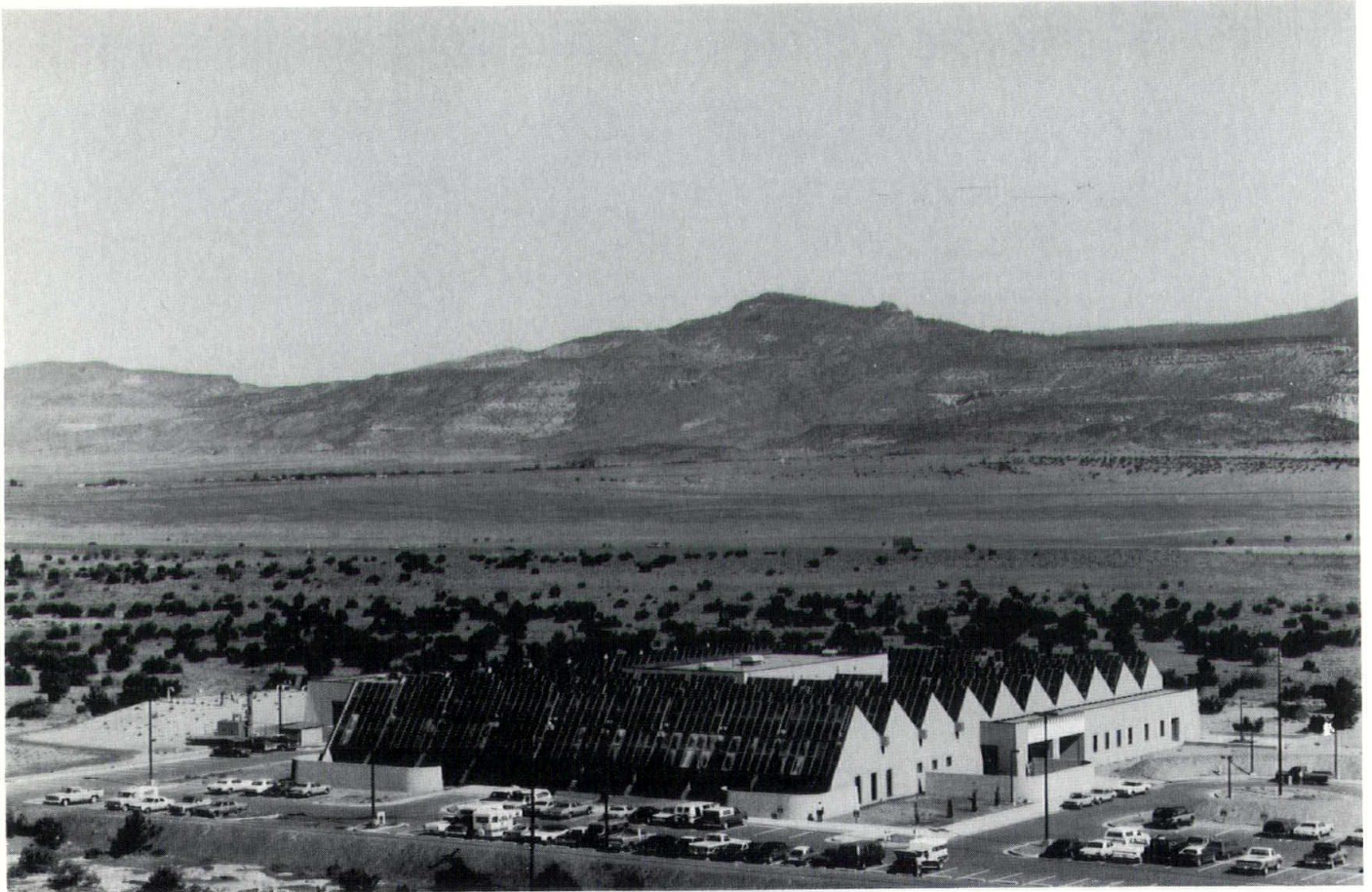



AZTEC

MEANS...

ONE STOP FLOOR COVERINGS

 **IMPORTED CERAMIC TILES**
Italian, German, Japanese,
Mexican-glazed and unglazed
quarry

 **CARPET**
Full line of residential,
commercial and kitchen
carpets — Oriental rugs,
runners and area rugs

 **SHEET VINYL**
Armstrong, Mannington,
Congoleum, GAF

 **WALL PAPER**
Over 200 books in stock

 **DISTRIBUTORS OF
CORK-O-PLAST**

**DECORATIVE
CONSULTANTS
AVAILABLE**



SINCE 1960

**TILE and
CARPET**
2520 SAN MATEO N.E.
PHONE 265-9579

MERIT AWARDS:

CHURCH OF THE HOLY REDEEMER

Denver, Colorado
Architect: Childress, Livaudais, Architects
Client: Rev. Richard Kerr, Judd Hart, Building Committee
Chairman

Jury Comment:

"A most sympathetic Architectural rehabilitation of existing facilities as well as an addition to accomplish structural as well as social re-cycling for the parish involved."

SYNAGOGUE FOR CONGREGATION KROL AMI

Salt Lake City, Utah
Architect: Brixen & Christopher Architects
Client: Congregation Krol Ami

Jury Comment:

"A pleasing massing of earth and building forms providing considerable internal flexibility in response to functional requirements."

NATIONAL STATE BANK PLAZA

Boulder, Colorado
Architect: Everett, Zeigel, Tumpes & Hand, Architects
Client: The National State Bank of Boulder

Jury Comment:

"A sensitive restoration of the existing structure as well as a continuous addition of contemporary design which is sympathetic to the existing structure."

WYOMING STATE MEDICAL SOCIETY OFFICE BUILDING

Cheyenne, Wyoming
Architect: Freed, Blackwell & McConnell
Client: Bob Smith

Jury Comment:

"An office building which successfully blends with its residential scale environs while creating a variety of appealing interior spaces."

The following architectural firms were awarded for their entries in urban design and programming reports.

PLANNING PROJECTS—HONOR AWARDS

MESA TOWN CENTER

Mesa, Arizona
Gwirey, Sruka, Arnold & Sprinkle, Architects/Planners,
Phoenix, Arizona

DOWNTOWN TURNAROUND

Arvada, Colorado
Looney Wadman Associates, Architects/Planners, Boulder,
Colorado

TUSCON PUBLIC LIBRARY

Tuscon, Arizona
Architecture One Ltd., Tuscon, Arizona

CANYON DEL ORO HIGH SCHOOL

Architecture One Ltd., Tuscon, Arizona

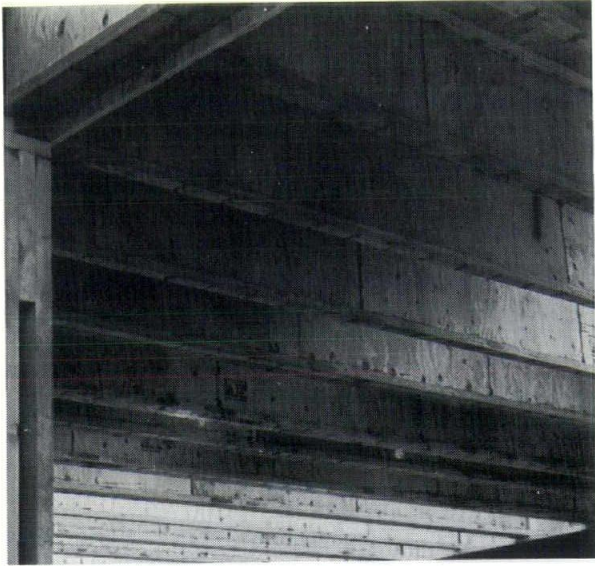

Another building, another boost for the Trus Joist system.

Baker Construction Co. of Albuquerque is no stranger to Trus Joist. When architect John Reed called on us to supply a system for the Geology/Engineering Bldg. for Ranchers Exploration and Development Corp. Les Baker was pleased. Upon completion of the Trus Joist installation he told us:

"... we found the use of TJI units as efficient and economical as ever. As one of the first users of Trus Joist units in this area, we have been, and will continue to be one of their boosters."

If you want to see how easy and economical joist application can be, see us soon. We've got exactly what you're looking for.

In Albuquerque, call
McGill Stephens, Inc.,
300 Virginia SE
Albuquerque 87108
Phone (505) / 265-5935

In El Paso, call
McGill Stephens, Inc.,
4100 Rio Bravo St.,
Suite 320, El Paso 79902,
Phone 915/544-4505

Trus Joist structural roof and floor systems distributed by McGill Stephens, Inc., Albuquerque and El Paso.

ALBUQUERQUE TESTING LABORATORY.... TO BE SURE!

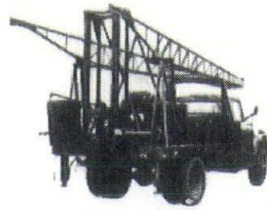

SUBSOIL INVESTIGATIONS
PHYSICAL TESTING
INSPECTION
RESEARCH
WELDING CERTIFICATION
NUCLEAR DENSITY
LABORATORY ANALYSIS AND
EVALUATION OF CONSTRUCTION
MATERIALS

ALL WORK DONE UNDER SUPERVISION OF REGISTERED
PROFESSIONAL ENGINEERS

532 JEFFERSON, N. E.
ALBUQUERQUE, NM
P. O. BOX 4101

PHONE 255-8916 or 255-1322



new mexico architecture

nma

Published bi-monthly by New Mexico Society of Architects, American Institute of Architects, a non-profit organization. Editorial Correspondence should be addressed to John P. Conron, Box 935, Santa Fe, N.M. 87501. (505) 983-6948.

Editorial Policy: Opinions expressed in all signed articles are those of the author and do not necessarily represent the official position of the publishing organization.

Additional copies of NMA available from John P. Conron FAIA/FASID, P. O. Box 935, Santa Fe, N.M. 87501.

Change of address: Notifications should be sent to New Mexico Architecture, 401-C Val Verde, S. E., Albuquerque, N.M. 87108 (505) 265-7010 at least 45 days prior to effective date. Please send both old and new addresses.

Subscriptions: Write Circulation, New Mexico Architecture, 401-C Val Verde, S. E., Albuquerque, N.M. 87108. Single Copy \$1.00. Yearly subscription \$5.00.

Advertising: Send requests for rates and information to New Mexico Architecture, Flora & Company, P. O. Box 8263, Albuquerque, N.M. 87198. (505) 266-3637.

Printed By

Hall-Poorbaugh Press, Inc., Roswell, N.M.

INDEX OF FIRMS who make possible the publication of NMA and the page upon which their message may be found:

Albuquerque Gravel Products Company	7
Albuquerque Testing Laboratory	14
American Business Interiors	8
Aztec Tile and Carpet	13
Builders Block	7
Crego Block Company	2
Featherlite Block Company	8
Hydro Conduit	16
Lath and Plaster Supply Co., Inc.	15
Mason Contractors Assn. of N.M.	5
McGill Stephens Trus Joist Corp.	14
N.M. Marble & Tile, Inc.	8
Pella Products	6
Plasco, Inc.	6
Southwest Panel Industries, Inc.	15
Stanley Structures	4
Stryco Sales, Inc.	6
SW Insul Bead Co.	6
Yankee Doodle Dandee Products	8

Don't let this happen to your projects!

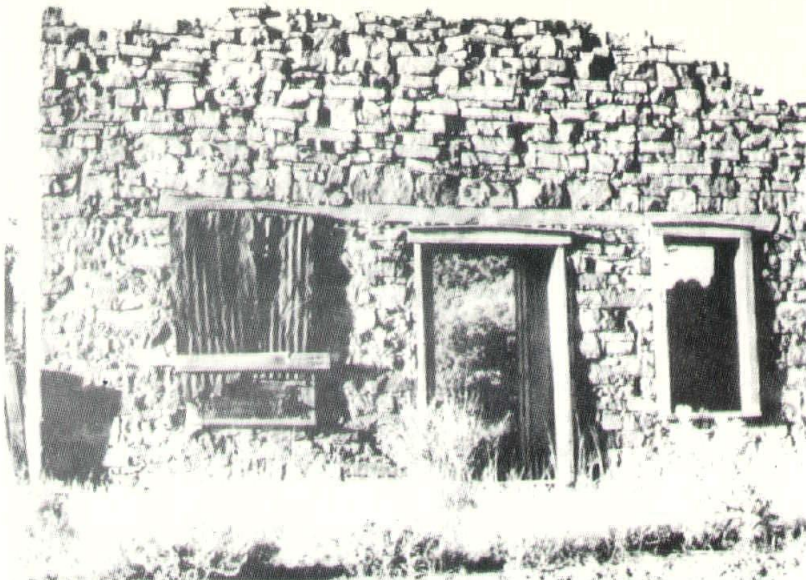

Let us help you with your building materials specifications

OPENING JANUARY 1979 IN SANTA FE
1137 Siler Road • (505) 471-7474

Stocking distributors for:
United States Gypsum
Johns Manville
Gold Bond Building Products
GII (Glasweld)
Wheeling Steel Co.
Western Metal Lath
Angeles Metals
Buildex Fasteners
Fry Reglet Co.
American Olean Tile
Metropolitan Ceramics
El Rey Stucco
and dozens more.



*New Mexico's only exclusive Hard Materials
and Related Specialties Distributor*

4216 Edith Boulevard N.E.
Albuquerque, New Mexico 87107
505-345-8451

**WE'RE
KNOWN
FOR THE
COMPANIES
WE KEEP**

southwest panel industries, inc.



Banks
First National Bank - Farmington NM
Architect Seracuse Lawler Denver
Sandia Savings - Rio Rancho
Architect G Stanton Mason Albuquerque
Sandia Savings - Academy
Architect G Stanton Mason Albuquerque

Schools
New Mexico State University - Carlsbad
Architect Kern Smith -
Durham & Associates Carlsbad
University of Texas El Paso
Administrative Offices
Architect Fouts Langford Gomez Moore
Inc El Paso

Jal Library - Jal NM
Architect Dean & Hunt Associates Albuquerque

Department of Energy
Office Building for EG&G - Idaho Falls
Architect Flatow Moore Bryan &
Associates Albuquerque NM

High Energy Laser Facility - Los Alamos
Architect Norman Engineering
Los Angeles Calif

Optics Evaluation Laboratory & High
Voltage Development Laboratory
Los Alamos NM
Architect Kruger Lake Hutchinson Brown
Albuquerque NM

TDF Warehousing & Staging Area Waste
Management - Los Alamos NM
Architect Gordon Herkenhoff &
Associates Albuquerque NM

Motels
Embers Motel - Abilene Texas
Architect Hood-Rich Springfield Mo

Holiday Inn - Grants NM
Architect Lundgren & Associates Austin
Casa Cordova - Santa Rosa NM
Architect James N Rowland Albuquerque NM

Hospitals
Midland Memorial Hospital - Midland TX
Architect Flatow Moore Bryan &
Associates Albuquerque NM

Mesa Lutheran - Mesa Arizona
Architect Horlbeck Hickman & Schafer
Mesa Arizona

Gerald Champion Memorial Hospital
Alamogordo NM
Architect Flatow Moore Bryan &
Associates Albuquerque NM

Eastern Valencia Hospital - Belen NM
Architect Flatow Moore Bryan &
Associates Albuquerque NM

San Juan County Hospital -
Farmington NM
Architect Flatow Moore Bryan &
Associates Albuquerque NM

Eastern New Mexico Roswell Hospital
Roswell NM
Architect Flatow Moore Bryan &
Associates Albuquerque NM

Anna Kaseman Hospital - Albuquerque NM
Architect Stevens Mallory Pearl &
Campbell Albuquerque NM

Acoma Laguna Canoncito Health Facility
Architect Stevens Mallory Pearl &
Campbell Albuquerque NM

Municipal County & State
Courts Facility Albuquerque Municipal
Court - Albuquerque NM
Architect W. C. Kruger & Associates
Albuquerque NM

Southern Nevada Correctional Center
Jean Nevada
Architect Walter Zick Harris Sharp Jack
Miller Las Vegas Nevada

GSA District Office IRS Building
Phoenix Arizona
Architect Cullen Burr Associates
Phoenix Arizona

Offices
Medical Office Facility C Curtis Robinson
MD Albuquerque NM
Architect Flatow Moore Bryan &
Associates Albuquerque NM

Santa Fe Medical Office Building
Santa Fe NM
Architect Flatow Moore Bryan &
Associates Albuquerque NM

Public Service Company of New Mexico
Albuquerque NM
Architect Boehning Protz & Associates
Albuquerque NM

Churches
Sierra Vista Christian Church - Albuquerque
Architect William G Barber & Associates
Albuquerque NM

St Elizabeth Parish - Lubbock Texas
Architect Paul M. Deeley Fort Worth TX

Pre-Fabricated Metal Buildings
Navajo Engineering & Construction
Authority - Shiprock NM
Architect McHugh Wherritt Architects
Santa Fe NM

The Saint Germain Society - Albuquerque NM
Architect Design Building Management
Group Albuquerque NM

Industrial Arts Building - Springer High
School - Springer NM
Architect Dura Bilt Products Inc Albuquerque

Housing
Dave Kirby Home - Los Alamos NM
Architect Owner Los Alamos NM

40 Housing Units for Elderly
Laguna NM
Architect William G Barber Associates
Albuquerque NM

Prefabricated and field applied Dryvit exterior wall insulation and
finish system.

920 First St. NW/P.O. Box 25105/Albuquerque, NM 87125/505-243-7867
Our system is recognized by agencies and code approvals.

Director, State & Chapter Affairs
American Institute of Architects
1735 New York Avenue NW
Washington, D. C. 20006 AB

Bulk Rate
U. S. Postage
PAID
Roswell, N. M.
Permit No. 47

Vol. 21, No. 1

CAPSHAW JUNIOR HIGH SCHOOL SANTA FE, N.M.

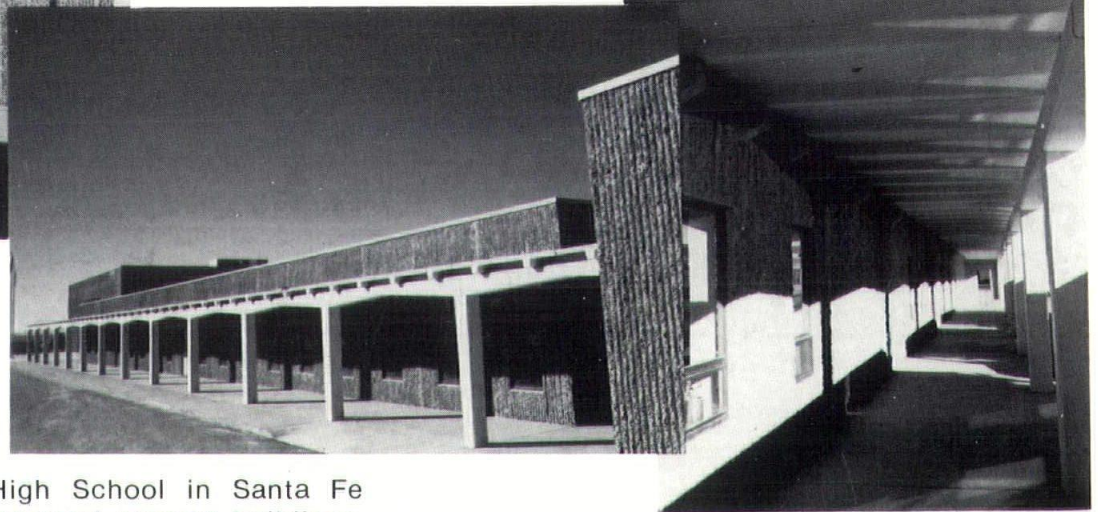
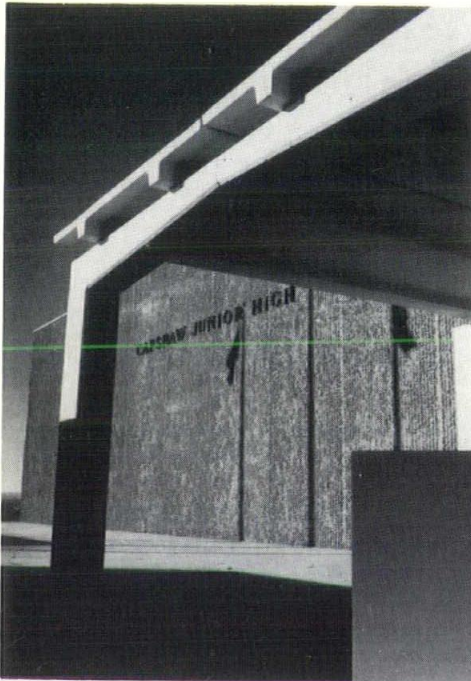

The Capshaw Junior High School in Santa Fe consists of seven architectural precast buildings, plus connecting mall and portal areas.

The inexpensive Double Tee was the major element used. Exterior wall texture was achieved by integrally casting a striated raked finish.

Architect: Philippe Register & Associates

Structural Engineer: Robert D. Krause Engineering Co.

Contractor: Colton Construction Co.



HYDRO CONDUIT CORPORATION

2800 SECOND STREET, SW
ALBUQUERQUE, NEW MEXICO 87103

PHONE 247-3726