

JULY/AUGUST, 1968

AMERICAN INSTITUTE  
OF  
ARCHITECTS  
AUG 2 8 1968  
LIBRARY



# The Ohio Architect

**OHIO  
STUDENT  
PROJECTS**

THE OFFICIAL PUBLICATION OF THE ARCHITECTS SOCIETY OF OHIO

# It ought to be in blueprints.



Do you know that tenants will soon need more than telephones to communicate? They'll need Picturephones, Data-Phone\* service, teletype-writers, Tele-Lecture, even closed-circuit TV.

You should plan for permanent communications systems before you begin new construction or modernization, so your building will stay up-to-date no matter what communications improvements come along.

*\*Service Mark of the Bell System*

At no charge, an Ohio Bell specialist will provide you with technical advice for planning telephone conduit, riser shafts, new wiring techniques, equipment closets and underfloor cable distribution systems.

While you're in the planning stage, get the experienced counsel of our communications specialists. Call any of the offices we've listed here.

**Ohio Bell**   
Part of the Nationwide Bell System

Cleveland 216/622-7894 • Columbus 614/227-8200 • Dayton 513/449-6325  
Steubenville 614/283-8218 • Toledo 419/247-7555 • Zanesville 614/452-9166



# The Ohio Architect



**OHIO ARCHITECT** is the bi-monthly official magazine of the Architects Society of Ohio, Inc., of the American Institute of Architects. Opinions expressed herein are not necessarily those of the Society.

Accepted as controlled circulation. Published at Athens, Ohio, U.S.A.

Editorial and Advertising office: 37 W. Broad St., Suite 425, Columbus, Ohio 43215  
Printed at: The Lawhead Press, Inc., 900 East State Street, Athens, Ohio, U.S.A.  
Controlled circulation paid at Athens, Ohio.

**OHIO ARCHITECT** publishes educational articles, architectural and building news, news of persons and the activities of the Architects Society of Ohio, a Region of the American Institute of Architects.

**OHIO ARCHITECT** is available at a subscription cost of \$6.00 each year or \$1.25 each issue. Roster issue \$4.00.

Copyright 1968 Architects Society of Ohio, Inc., of the American Institute of Architects. All rights reserved.

## CONTENTS

- 5 Ohio Student Projects
- 6 Case Western Reserve University
- 10 University of Cincinnati
- 14 Kent State University
- 18 Miami University
- 22 The Ohio State University
- 26 Ohio University
- 30 Vive La Charrette!
- 33 New Chancellor of AIA College of Fellows
- 34 ASO Personals
- 35 New Executive Director
- 37 New Registrations

JULY/AUGUST, 1968

<sup>26</sup>  
VOL. XXV - NO. 4

### EDITORIAL STAFF

**Managing Editor**  
David A. Lacy  
37 West Broad St.  
Suite 425  
Columbus, Ohio 43215  
Telephone: 221-6887

**Staff Editor**  
Sally Seitz Ramsey  
406 Barwood Drive  
Gahanna, Ohio 43020

**Graphics Consultant**  
Jim Baker  
210 Hardy Way  
Worthington, Ohio 43085

### ARCHITECTS SOCIETY OF OHIO OFFICERS

**Roy M. Lively, AIA**  
President  
2600 Far Hills Bldg.  
Dayton, Ohio 45419

**Earl C. Hayes, Jr., AIA**  
Secretary  
630 6th Street  
Portsmouth, Ohio 45662

**Harold C. Munger, AIA**  
President-Elect  
601 Security Bldg.  
Toledo, Ohio 43604

**Wm. R. Bogart, AIA**  
Treasurer  
6703 Madison Road  
Cincinnati, Ohio 45227

**Arthur H. Hoag, Jr., AIA**  
Second Vice President  
1150 W. Third Avenue  
Cleveland, Ohio 44113

**Richard L. Tully, AIA**  
Immediate Past President  
P.O. Box 658  
Columbus, Ohio 43216

**P. Arthur D'Orazio, AIA**  
Third Vice President  
1920 Churchill Rd.  
P.O. Box 2125  
Youngstown, Ohio 44504

**Joseph Tuchman, AIA**  
Regional Director  
1650 W. Market Street  
Akron, Ohio 44313

### Public Relations and Publication Committee

**Frederick E. Wright,**  
Chairman  
1313 E. Broad Street  
Columbus, Ohio 43205

**Robert Reeves**  
308 E. Sixth Street  
Perrysburg, Ohio 43551

**Richard Gordon Taylor**  
415 East 22nd Street  
Cleveland, Ohio 44123

**Jacques F. Sohn**  
5858 Wyatt  
Cincinnati, Ohio 45213

**William G. Reckmeyer**  
School of Architecture  
Ohio University  
Athens, Ohio 45701



**BELDEN BRICK IS....**

# VERSATILITY

Whether you're asked to free your creative imagination on a church, office building, school, apartment, factory or home, BELDEN will help with the largest selection of brick in the industry.

The versatility of BELDEN is unlimited because of over 200 variations in color, texture and size of brick.

Your nearest BELDEN Dealer will gladly show you the facts in the form of samples and our new 4 color brochure, or write us at

*P. O. Box 910, Canton, Ohio 44701.*

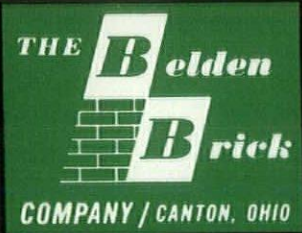

**BRICK**

**BRICK**



**BRICK**

**BRICK**



# ASO ANNUAL MEETING PREVIEW

• Architects should be better salesmen of their services as a result of this year's ASO Annual Meeting, which takes place October 17-19 (Thursday through Saturday) at Dayton's Sheraton-Dayton Hotel. "Effective Marketing of Professional Services" is the theme, and will be the subject of a special panel and discussion on Friday. • A Continuing Education Seminar preceding the meeting on Wednesday, October 16, will deal with profit planning in architectural practice. • Newly-installed AIA President, George E. Kassabaum, is scheduled to speak at Saturday evening's banquet. • Other Saturday features include the AIA Report and the traditional Awards Luncheon. Honor awards to architects and building owners, as well as awards to students and exhibitors, will be presented. • A luncheon at the Shrine Club and a ballet demonstration are among the many events planned for wives by the Dayton host chapter's active Women's League. • The Dayton Art Institute will be the scene of Thursday evening's ice-breaker. • At the Sheraton-Dayton, both continental breakfast and cocktail hours will be observed in the exhibitor's area, permitting fortified browsing morning and evening. • Beautiful Dayton, home of aviation, is located on the Great Miami River at the influx of the Mad and Stillwater rivers. The city was settled in 1796 and is a shipping and industrial center producing cash registers, refrigerators and air conditioning equipment, precision tools, lighting equipment, motors, and aircraft and auto parts.



# OHIO STUDENT PROJECTS

On the following pages, **The Ohio Architect** presents examples of student work from Ohio's schools of architecture. Selections were made by the individual school concerned.

The Ohio University School of Architecture, Design and Planning selected two Fifth Year theses, "Coal Museum for Murray City, Ohio" by John Berryhill, and "Synagogue" by Lonnie Fouty; and a Third Year Design Class project, "Elementary School" by Kenneth H. Martin.

The Ohio State University School of Architecture submitted the designs of Gary Cannella, Robert Vennemeyer and John Grauduss for "A Commercial Center for the Arts," the project of the Fifth Year Class in Architectural Design.

Three Senior Architectural Design Projects were chosen by the University of Cincinnati College of Design, Architecture, and Arts: "A Community Center for the 'Over-the-Rhine' District of Cincinnati" by Stephen L. Salva, "A Food Distribution Center for Baltimore, Maryland" by Donald Smith, and "Chicago Public Library" by Motohiro T. Brown.

The winning team effort in the Fourth Year student design competition to analyze and develop the commercial core of Oxford, Ohio, was selected by the Miami University Department of Architecture. Team members were John Kanastab, Craig Martin, Joe McAnarney, Bruce Meyer, and Bruce Taylor.

Case-Western Reserve University submitted examples of Studio Work of the Junior Year: a vacation residence designed by third year students, and a plan for a high density housing area by John Claypool.

Kent State University selected the design of a team of fifth year students for a "new town" in northern Summit County, Ohio.

beginning  
next page





CLIMATE OF INVOLVEMENT:  
STUDIO WORK OF THE JUNIOR YEAR

Third year students dealt with a variety of problems involving social, economic and physical aspects of the urban environment of Cleveland. Projects were generated from the existing circumstances of life and living in the community and students were encouraged to develop programs for these problems by direct contact with and observation of specific environmental situations with emphasis upon the needs and aspirations of the people. Teams or individuals collaborated with several agencies active in the city: HOPE (Housing Our People Economically), PATH (Plan of Action for Tomorrow's Housing), CRASH (Citizens Revolt Against Sub-standard Housing), Buckeye Village Association, Community Services Center of Mt. Pleasant and New Town-In Town Association, who helped students with facts analyses, defined immediate needs and arranged effective communication with citizens.

Projects dealt with rehabilitation of retail areas, new housing, recreation centers, community services facilities and mental health centers in Mt. Pleasant, the Near West Side, Hough, Murray Hill and the University-Euclid Urban Renewal Area.

The project reproduced here is a plan for high density housing near the heart of Cleveland. The New Town-In Town Association consists of thirty families living in Cleveland suburbs who wish to move back to the inner city. After several sites were studied students were assigned the task of providing 700 dwelling units on the air rights over a 14 acre municipal parking lot within a fifteen minute walk of Cleveland's Playhouse Square.

This plan is the work of John Claypool, AIAF Scholar for 1968-69. Similar solutions were produced by Mike Itomlenskis, John Montan and Fred Krueger.

## CASE WESTERN RESERVE UNIVERSITY

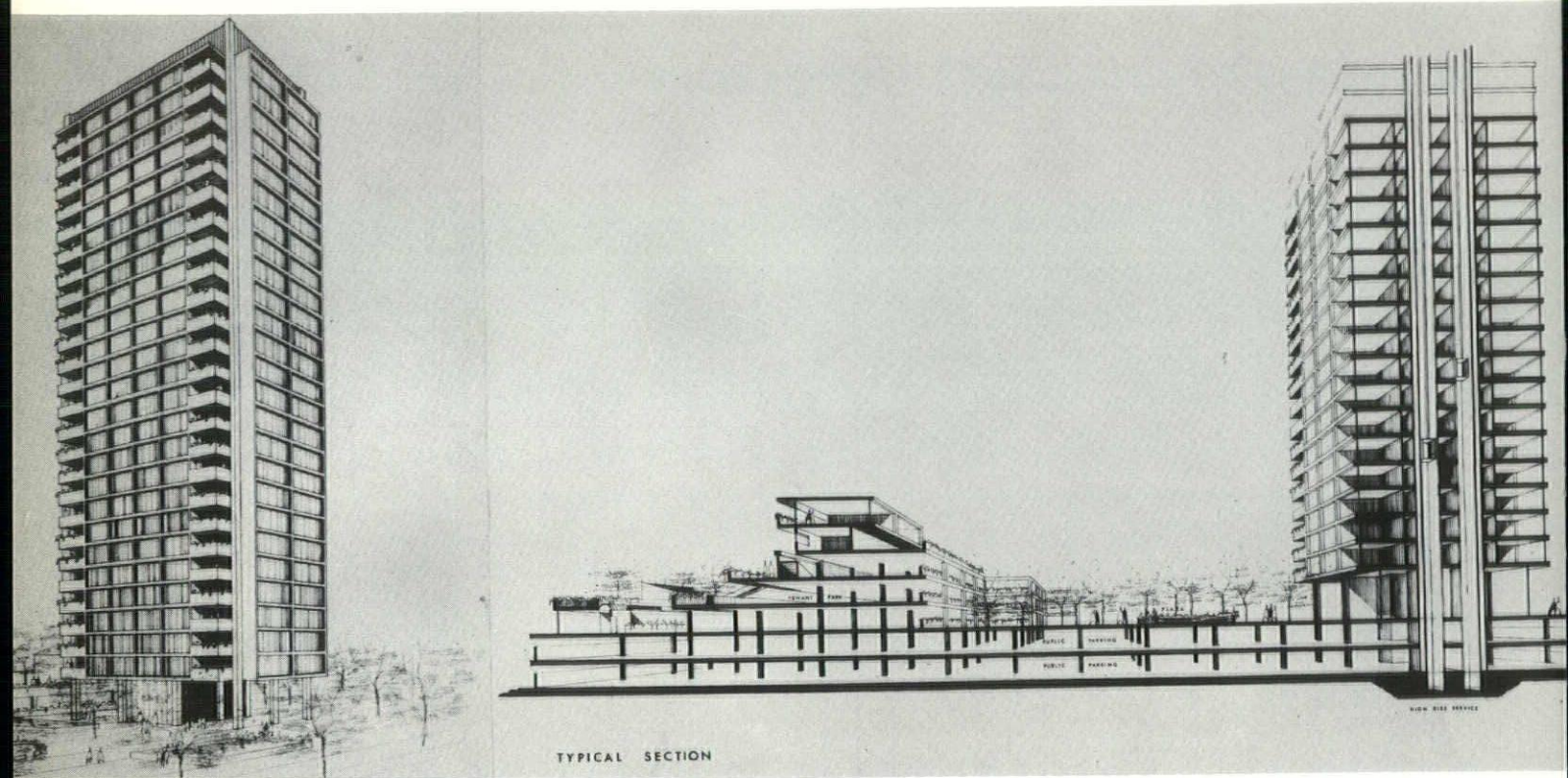

TYPICAL SECTION



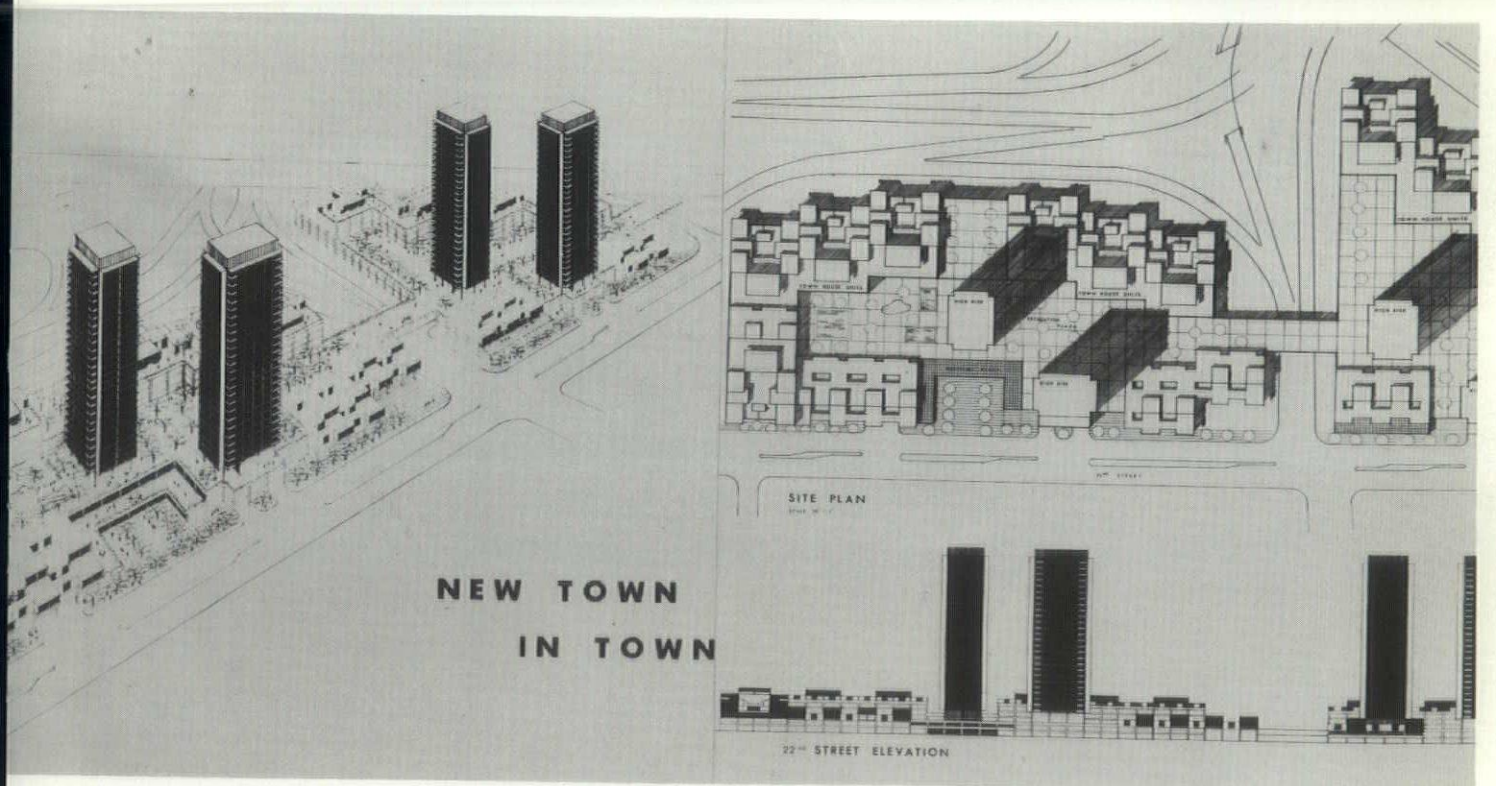
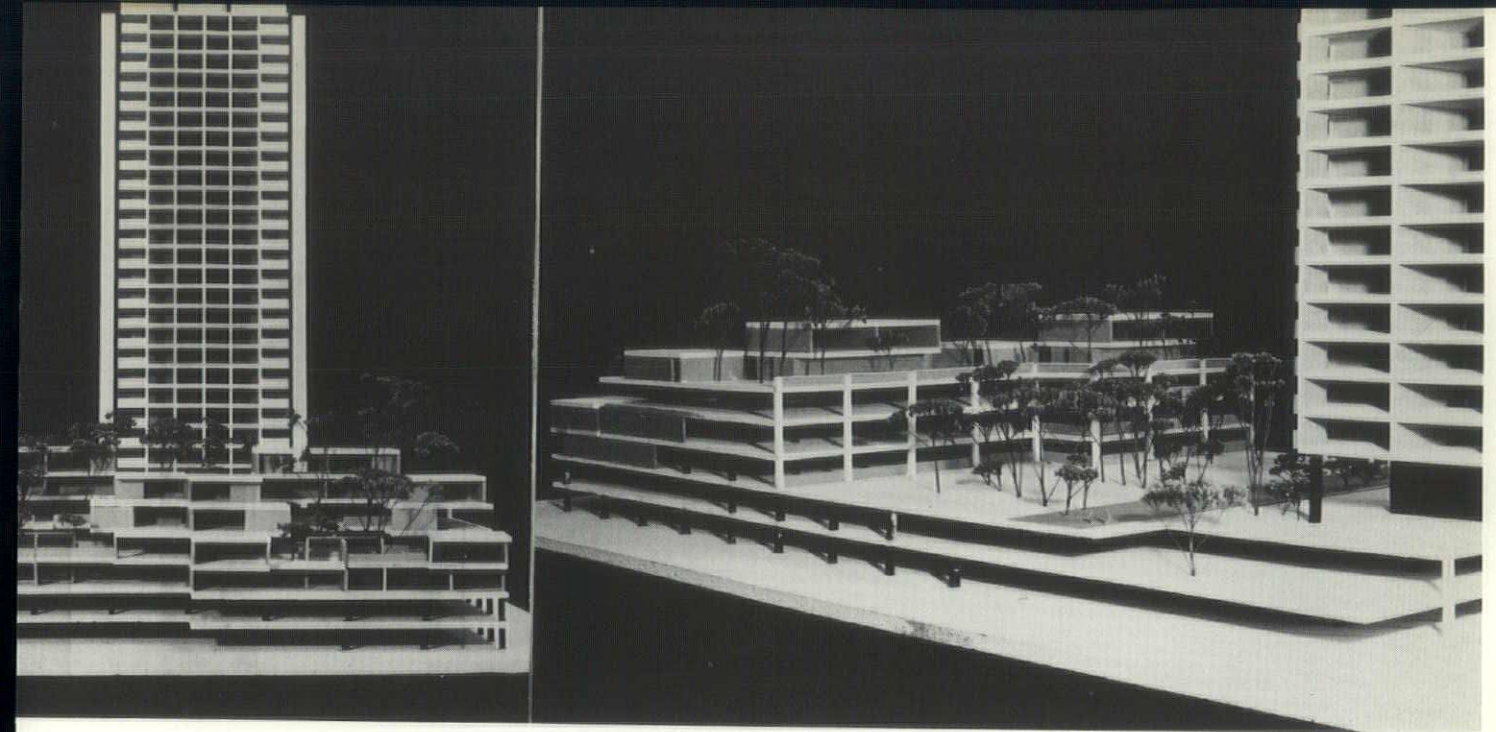



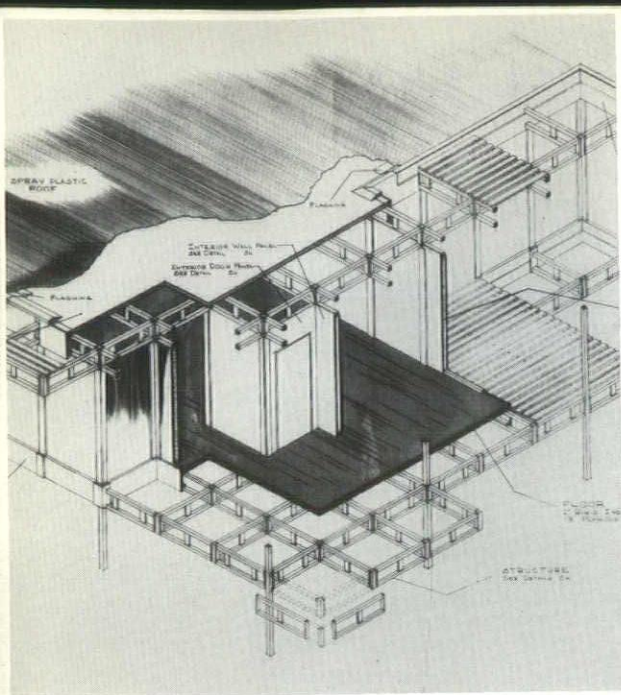

## CASE WESTERN RESERVE UNIVERSITY

Earlier in the third year studio, student teams developed a vacation residence, with the Raymond L. Alvey family as client. Structural engineering students and faculty from Case College collaborated with architectural students in designing light-weight structural systems having maximum ease of assembly and enclosure. The system shown is a two way Vierendeel truss made of welded steel tubes. Mr. Alvey fabricated the full-size component which was water-loaded and tested for structural behavior by students using Ames dials and electronic strain gages.

As a consequence of this project the client hired students for the actual construction of two vacation houses at Roaming Rock Shores Lake which will demonstrate the efficiency of two other light steel structural systems resulting from this study.

Also illustrated is a recreation shelter of reinforced concrete (incomplete), conceived by students and constructed by them with assistance from numerous building construction organizations and materials suppliers and partially financed by the University. When completed it will accommodate ice skaters around an open fire pit and will include lighting and landscaping.





# Multi-purpose roof deck systems



**Appearance** usually associated with more costly ceilings is one bonus you receive when you use Robertson Long-Span Roof Deck systems. Recessed lighting may be built-in and varying degrees of acoustical treatment may be provided by blending acoustical sections which are perforated and backed with non-combustible glass fiber. The flush undersurface is now available in a stucco-embossed pattern steel, factory prepared and primed. Write for literature.

**Long Span  
Recessed Lighting  
Built-in Acoustics  
Textured Ceiling**

**ROBERTSON STEEL  
ROOF  
DECKS**

H. H. Robertson Company



Two Gateway Center, Pittsburgh, Pennsylvania 15222



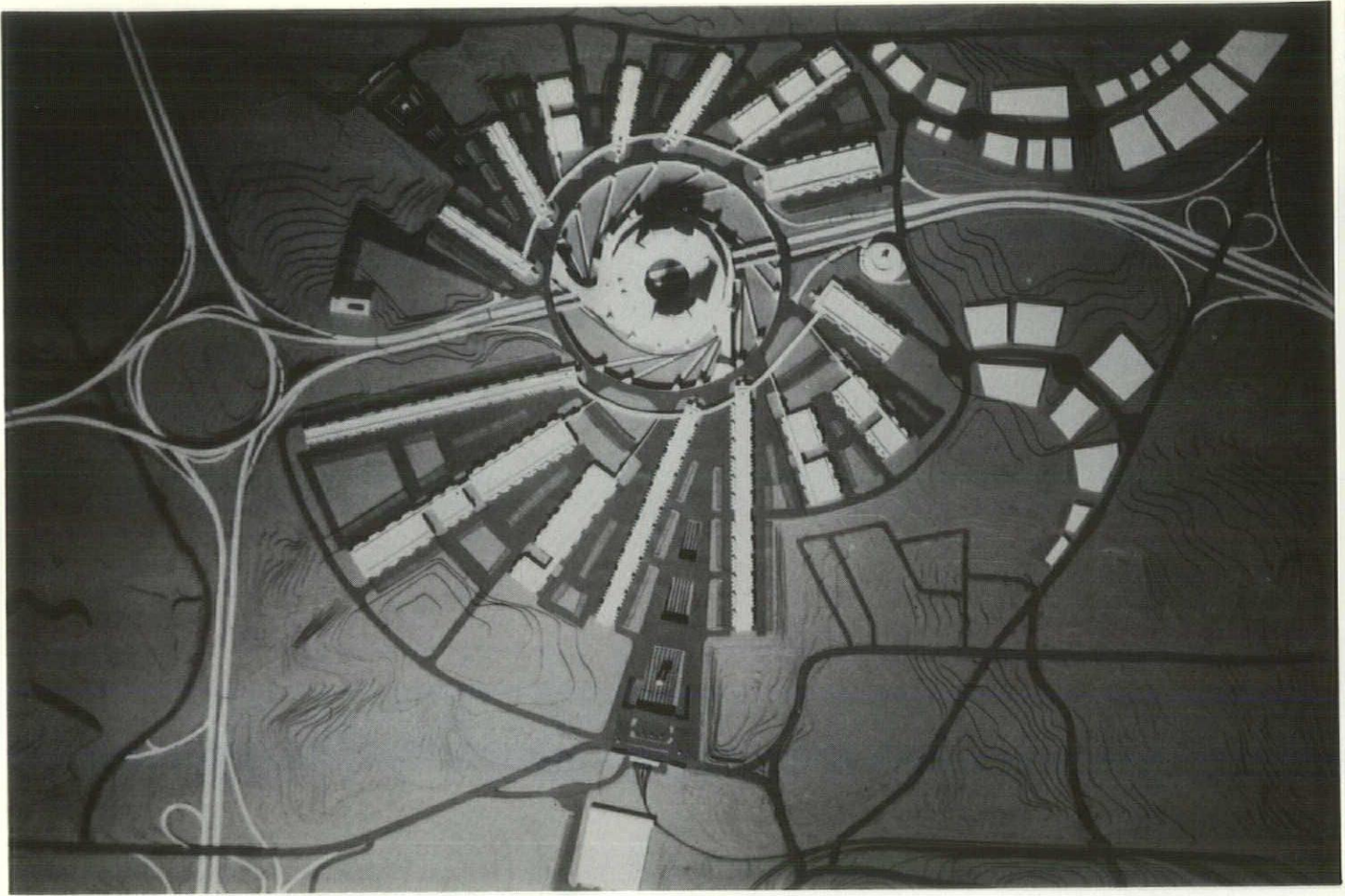

**FOOD DISTRIBUTION CENTER**

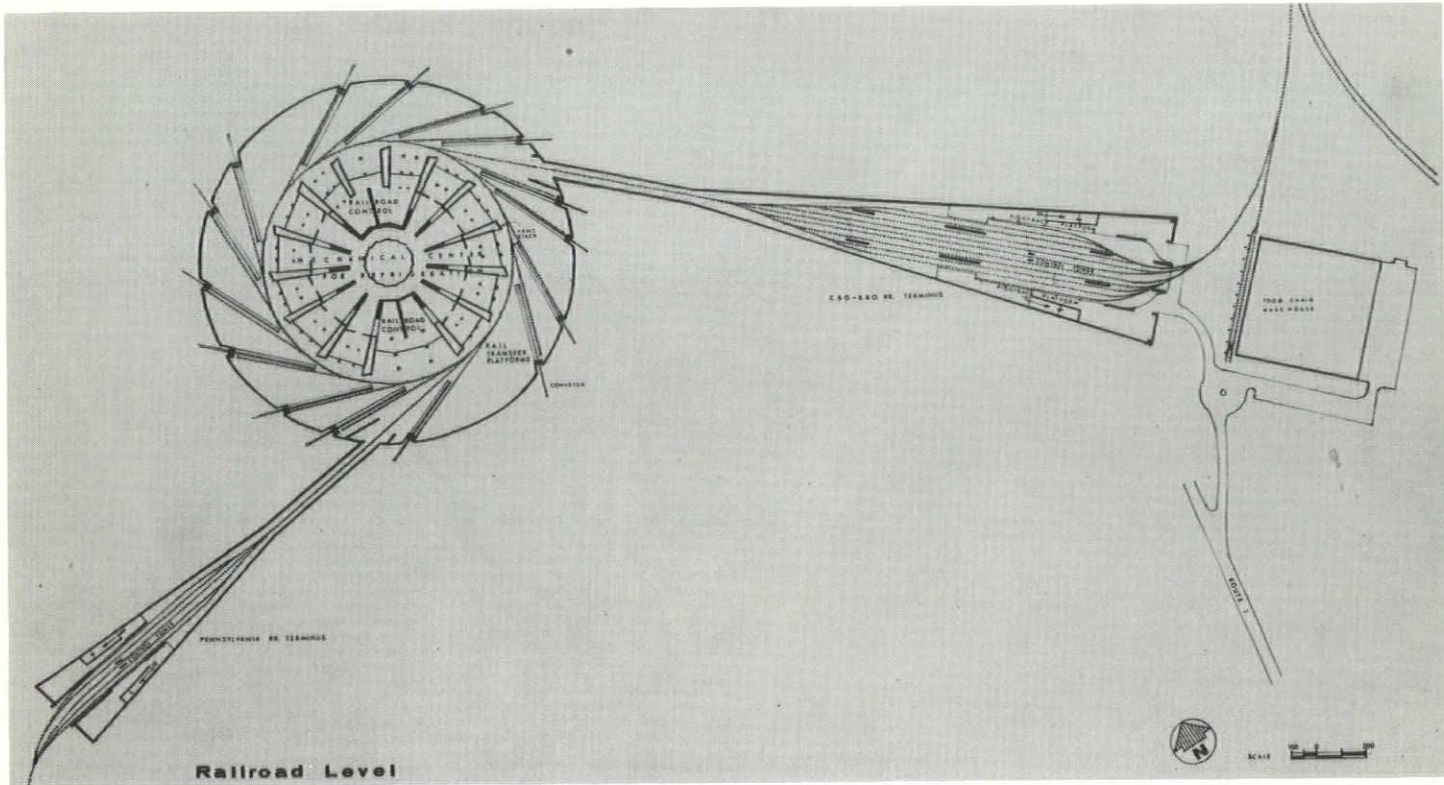



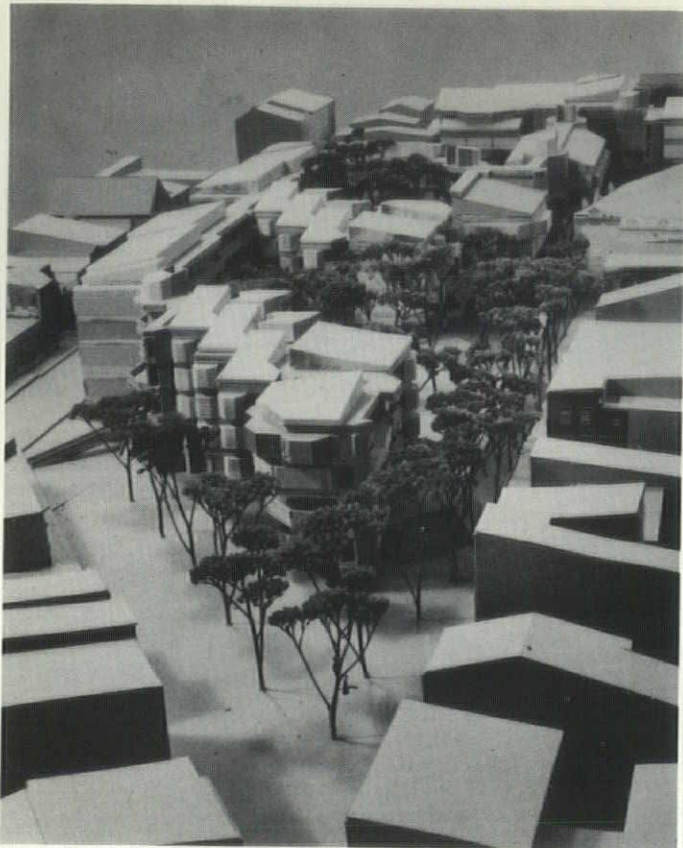

COMMUNITY  
CENTER

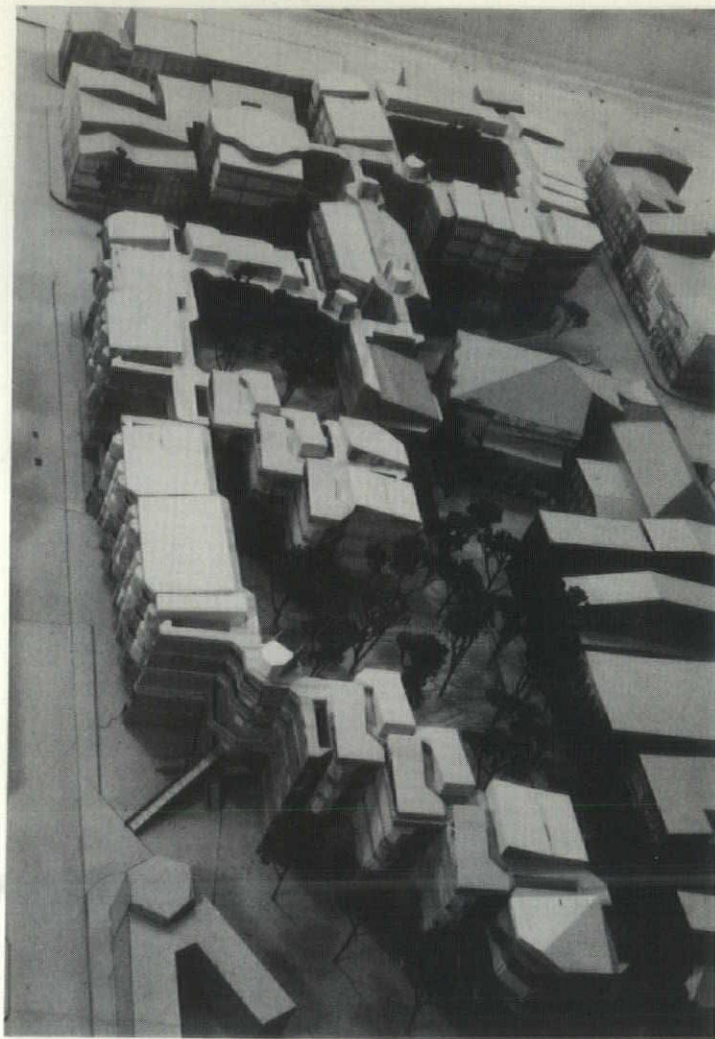

## UNIVERSITY OF CINCINNATI

For the Senior Comprehensive Terminal Design Project in Architecture, the student is permitted to make his own choice of a particular situation or problem, for which he provides an architectural solution. In developing his solution, he is expected to utilize his previous years of training in theory, techniques, history of architecture and the humanities.

Shown here are a model of "A Community Center for the 'Over-the-Rhine' District of Cincinnati" by Stephen L. Salva; a model and some of the plans of "A Food Distribution Center for Baltimore, Maryland" by Donald Duncan Smith; and some of the drawings of "Chicago Public Library" by Motohiro T. Brown.

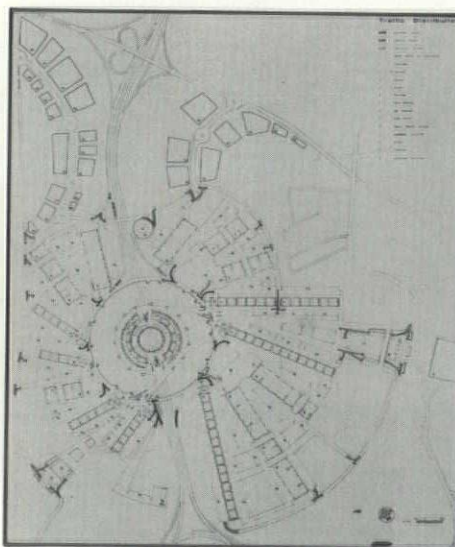



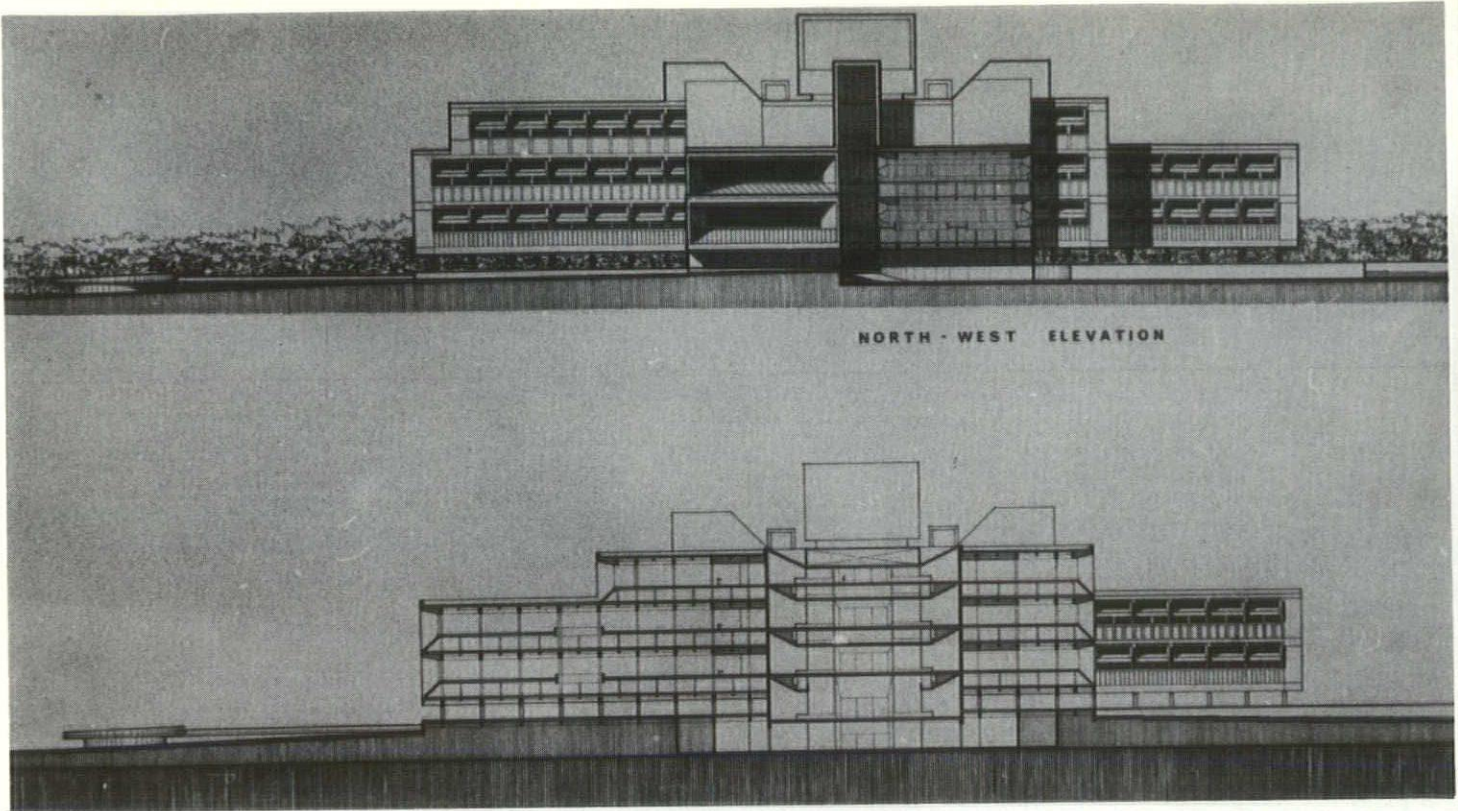

UNIVERSITY  
OF  
CINCINNATI

CHICAGO  
PUBLIC  
LIBRARY

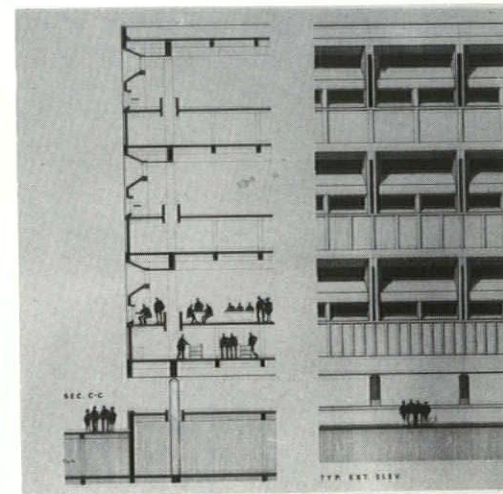
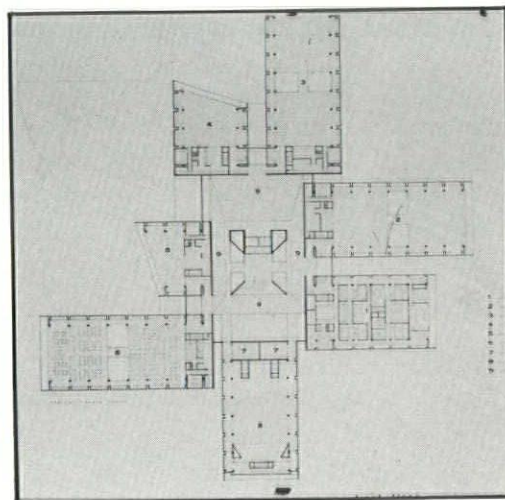
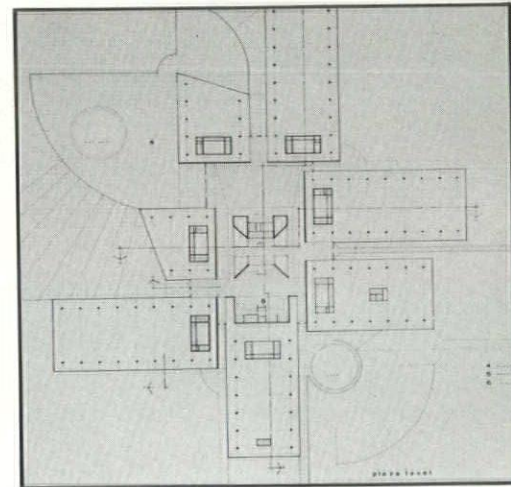
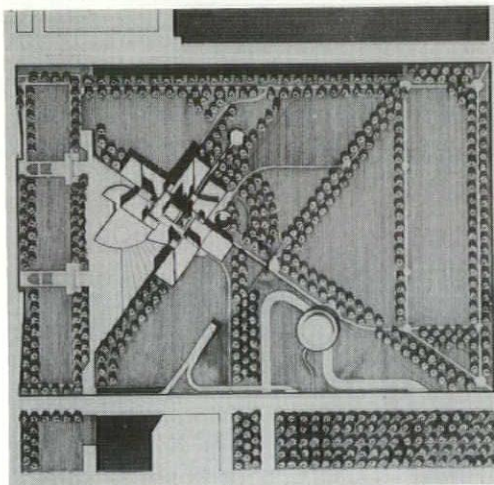



# ALL-ELECTRIC:

"Economical and compact"

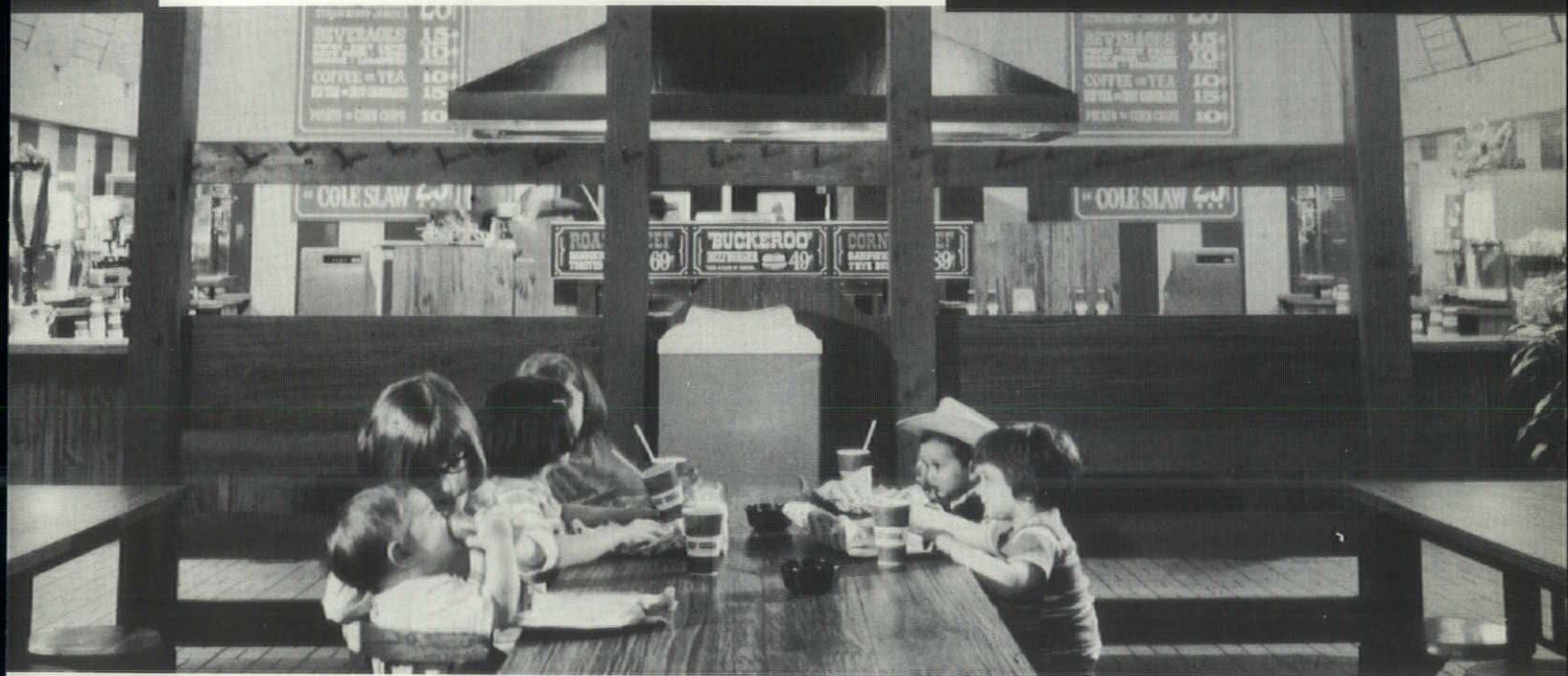

"Each of our Beef Corrals is all-electric," says Dick Modzelewski. "Flameless food service systems are easy to operate... economical for single orders as well as parties and peak periods. Right, big brother?"



"Right!" agrees Ed Modzelewski. "And electric heating and cooling equipment is compact—leaves extra space to seat and serve more guests."

Dick and Ed Modzelewski,  
Co-Owners, The Beef Corral

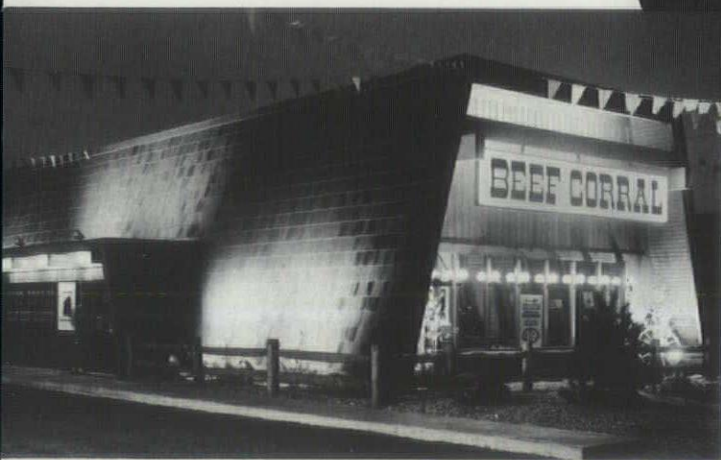

*The Beef Corral • 16707 Euclid Avenue  
Cleveland, Ohio*

*Architect: Samuel Mills*

*Consulting Engineer: Paul Menster and Associates*

#### **Your Ohio Electric Companies**

The Cincinnati Gas & Electric Company  
The Cleveland Electric Illuminating Company  
Columbus & Southern Ohio Electric Company  
The Dayton Power and Light Company  
Monongahela Power Company  
Ohio Edison Company  
Ohio Power Company  
The Toledo Edison Company



# KENT STATE UNIVERSITY

During this school year, the fifth-year students at Kent State were enthusiastically involved in designing a "new town" in northern Summit County, Ohio. There were several reasons for their enthusiastic response.

The heavily wooded site located on the east ridge of the beautiful Cuyahoga River Valley is approximately 15 minutes driving time from downtown Akron and 30 minutes driving time from downtown Cleveland via the new interstate highway system. The potential for higher speed rapid transit on the valley floor adjacent to the site is quite good. The site is bound on the south by an Akron metropolitan park and on the west by a proposed state park. An existing state park encircles the proposed site to the north. Near the center of the site is "Blossom Center," the new summer home for the Cleveland Symphony Orchestra. The center also boasts a music school, an art school, and a theater. This center has the potential of becoming the finest cultural complex of its kind in the nation.

In addition to these assets, a local developer owns or has option on approximately 1200 acres of beautifully landscaped land comprising the site. Thus, much preliminary data concerning soil conditions, water availability, topographic intervals, and the like were readily available to the students.

During the first quarter, six teams of four students developed concepts for the "new town." One of these concepts is illustrated here. During the second quarter, each student developed architecturally a segment of the original concept.

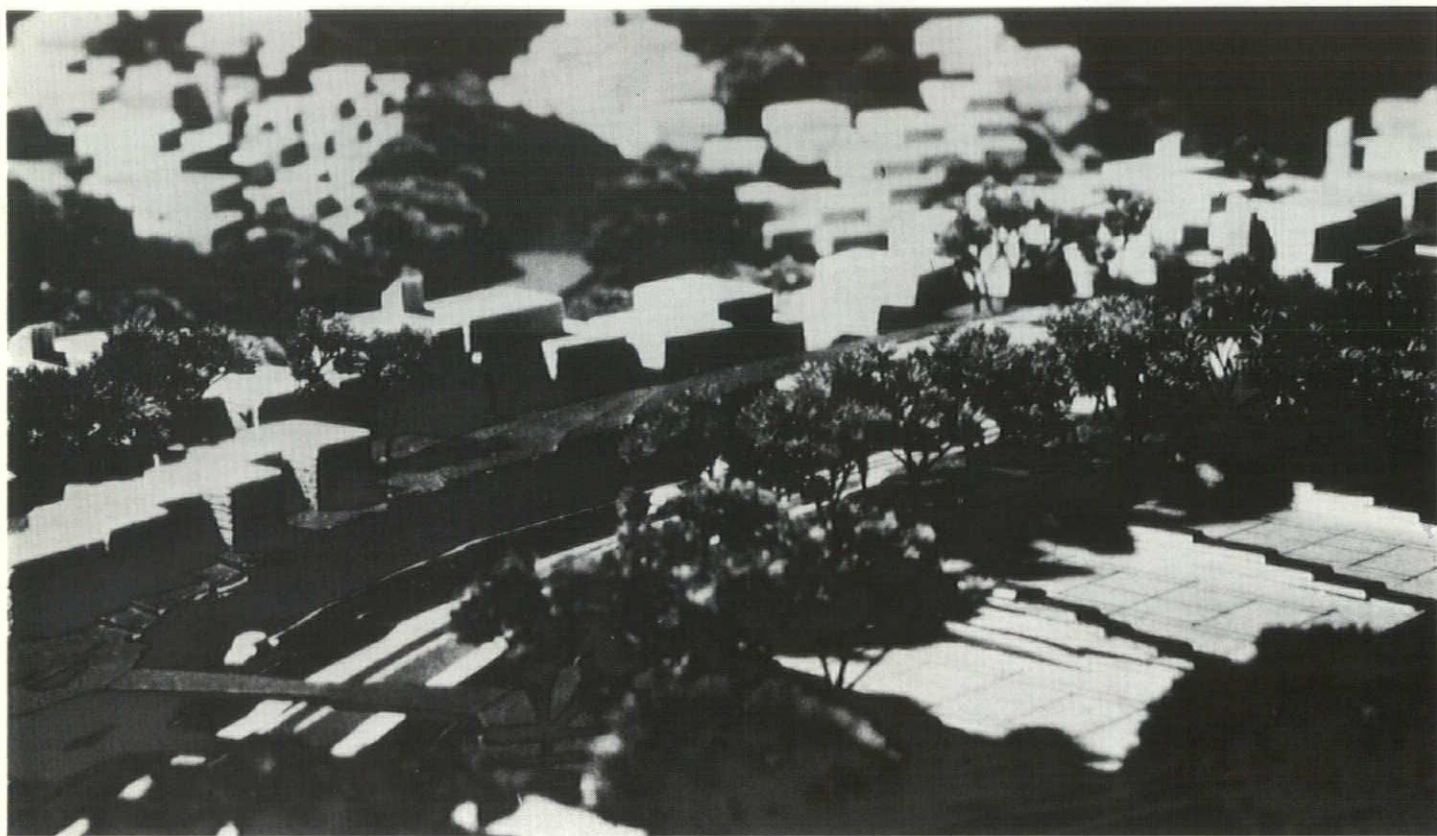



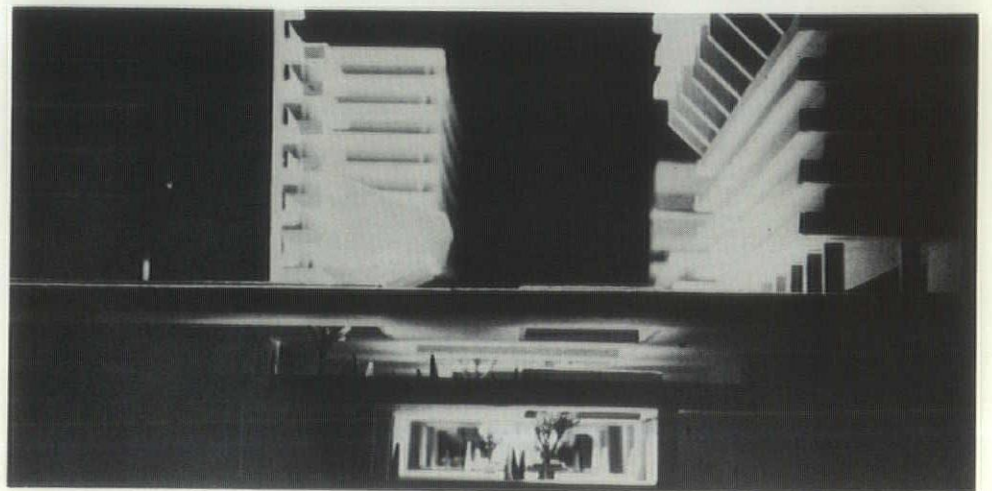
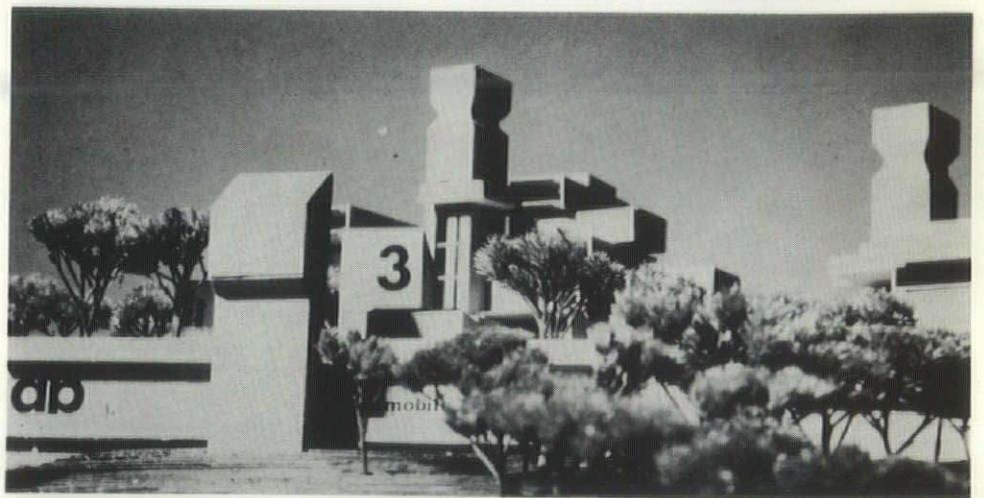
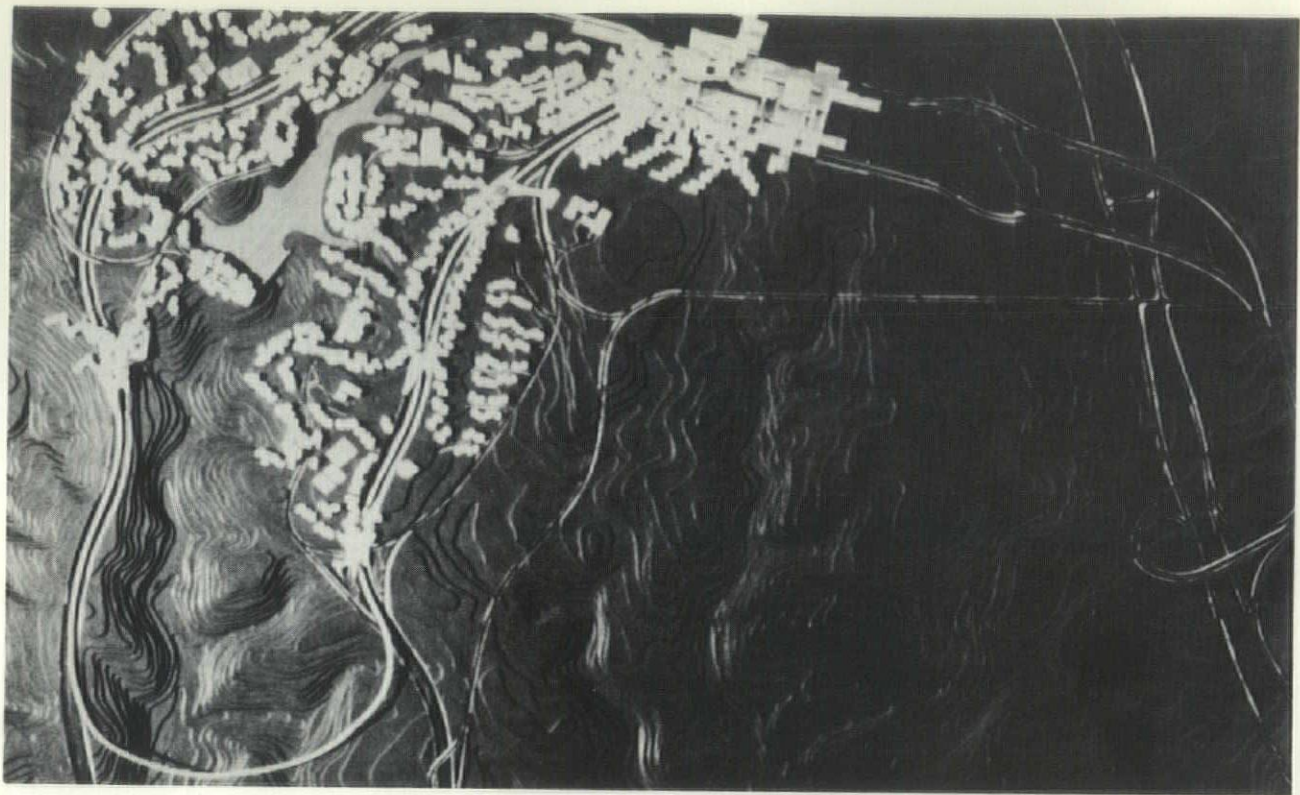



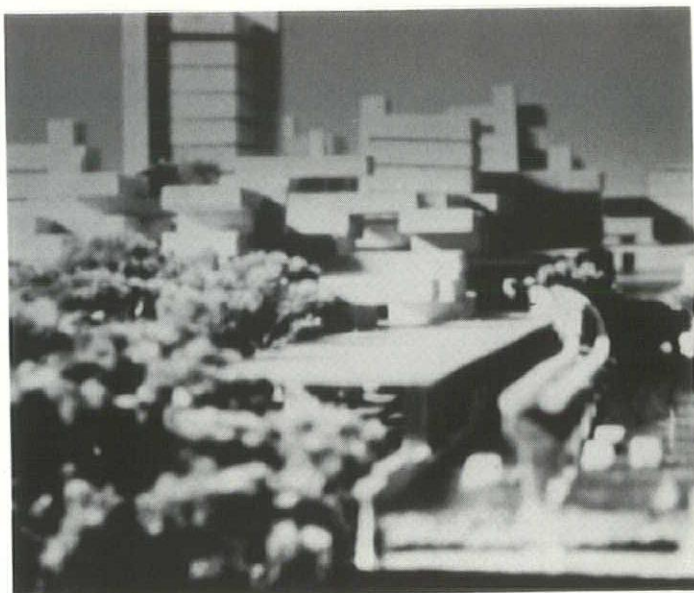
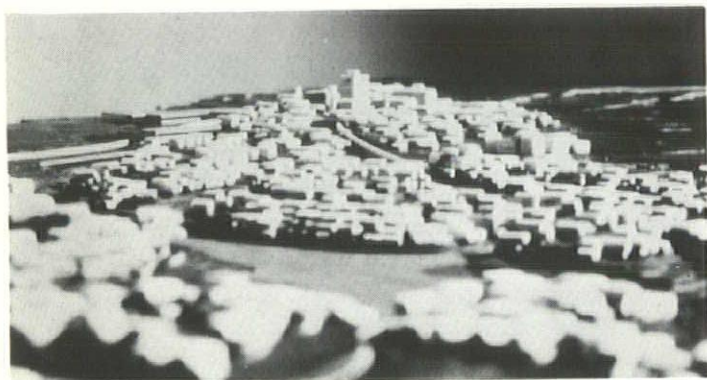
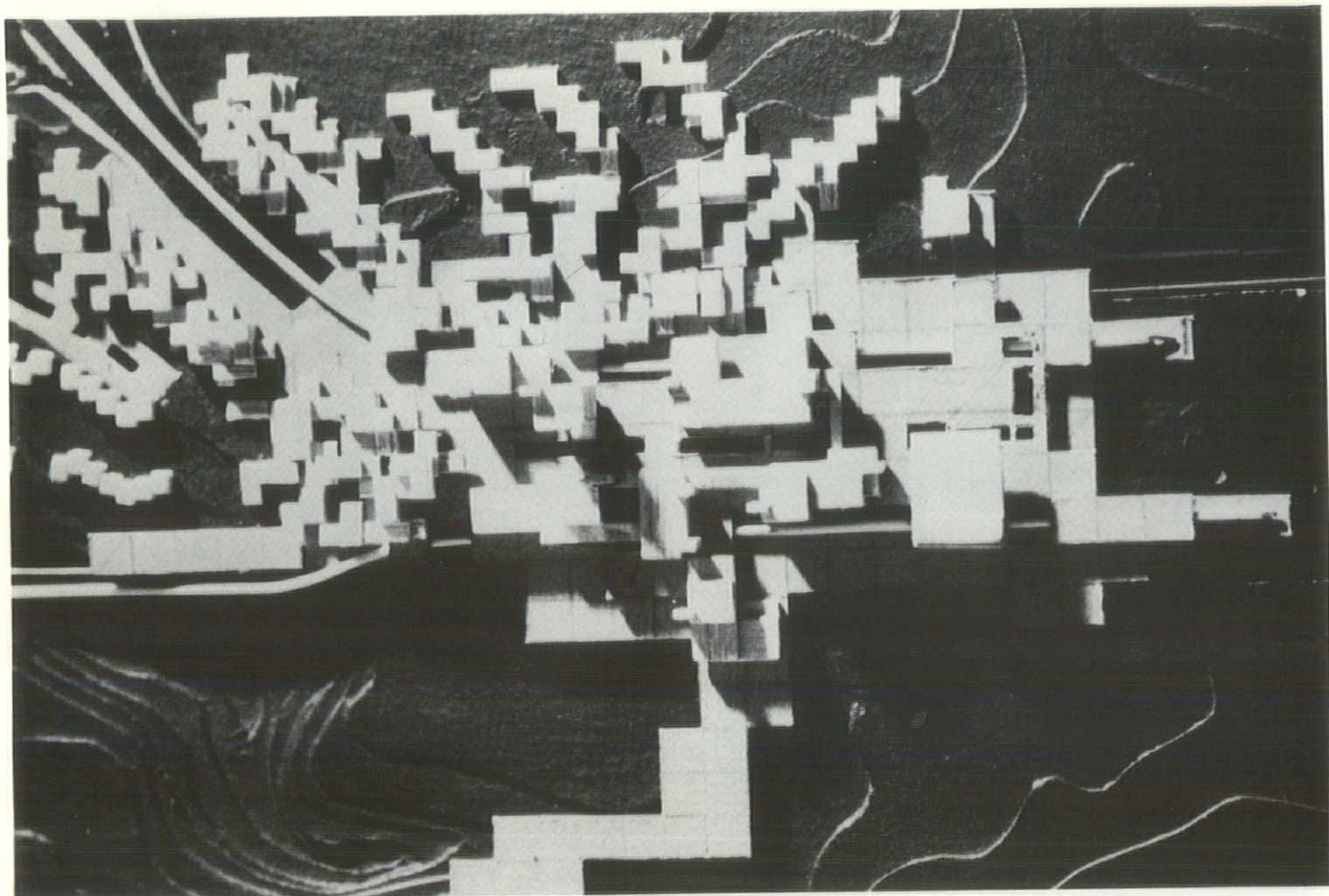

## KENT STATE UNIVERSITY



# INDEX OF advertis- ers

Andersen Corp.....	29
Belden Brick Co.....	4
Columbia Gas of Ohio.....	25
Flintkote Company.....	38
General Clay Products Corp.....	30
Haws Drinking Faucet Co.....	33
Kurfee's Paint Co.....	37
O. O. McKinley Co., Inc.....	39
Meierjohan-Wengler, Inc.....	35
Nashbar/Osborne & Assoc.....	35
Newman Brothers, Inc.....	34
Ohio Bell Telephone Co.....	2
Ohio Electric Companies.....	13
Wm. A. Peterson & Assoc.....	34
Pollak Steel Co.....	34
Professional Cards.....	37
H. H. Robertson Co.....	9
Russwin Div., Emhart Corp.....	40
Ruud .....	36
Sprinkler Irrigation Supply Co.....	32
The Ohio Company.....	31
West Elizabeth Lumber Co.....	21
Zonolite Div., W. R. Grace & Co.....	17

**ASO ANNUAL  
MEETING 68  
OCTOBER 17-19  
DAYTON, OHIO**

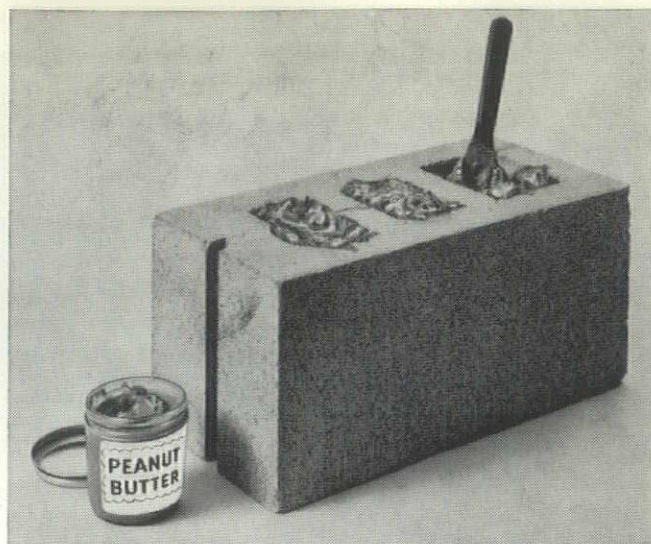

## Anything in the wall is better than nothing at all

Now read about the masonry insulation that often doubles insulating value and fire ratings

Zonolite® Masonry Fill Insulation was developed specifically for concrete block or brick cavity walls.

By doubling their insulating value, it keeps the occupants much more comfortable and cuts heating and air conditioning bills as well.

Fire ratings can double, too. An 8" light-weight block wall rated at two hours gets a four-hour rating when insulated with Zonolite Masonry Fill. Particularly important in party walls, elevator shafts and stairwell walls.

In addition, Zonolite Masonry Fill cuts sound transmission.

All for as little as 10¢ per sq. ft., installed.

There is simply no other way to build a masonry wall that blocks thermal and sound transmission so well, increases fire safety so much, and does it at such low cost.

For complete information, mail the coupon.

**GRACE**

Zonolite Div., W. R. Grace & Co., Dept. 000  
Merchandise Mart Plaza, Chicago, Ill. 60654

Gentlemen: Much as I like peanut butter, it doesn't seem to do much more for a wall other than insulate it better than air. Please send me Zonolite Masonry Fill Insulation folder which contains complete technical data and specifications.

NAME \_\_\_\_\_

TITLE \_\_\_\_\_

FIRM \_\_\_\_\_

ADDRESS \_\_\_\_\_

CITY \_\_\_\_\_ STATE \_\_\_\_\_ ZIP \_\_\_\_\_



# MIAMI UNIVERSITY

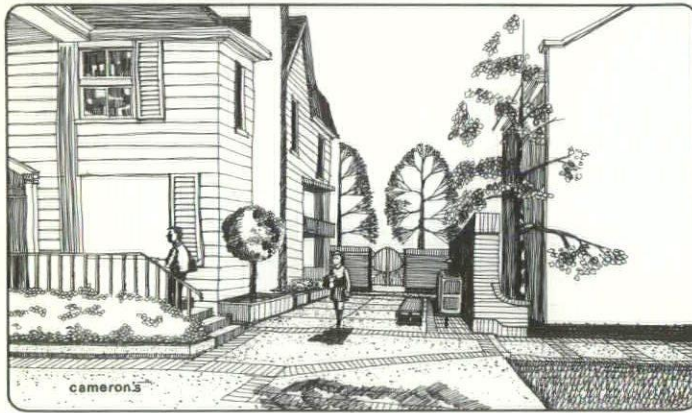
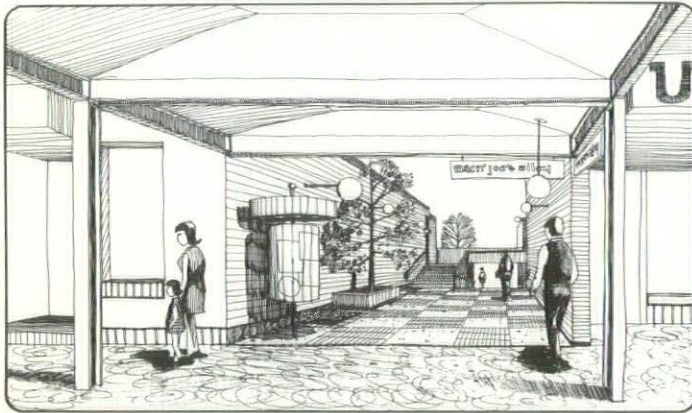

The incorporation of actual problem situations throughout the five years of the architectural program at Miami University "challenges the student to approach design with a more realistic attitude while demonstrating to the potential client the benefits of enlisting professional assistance in arriving at a solution to his problem," writes Professor Arthur Anderson of the Department of Architecture.

During the past year, Fourth Year students undertook an analysis and development of the commercial core of Oxford, Ohio. Working in teams under the guidance of Professor Richard Tweddell, and in close association with the Oxford Community Improvement Corporation, the class of twenty students collected data, surveyed the existing community, and projected growth possibilities and future needs of the community.

Shown here is the solution selected by both the client and the staff as that team effort which most successfully embodied the elements of realistic purpose and design achievement. Members of the winning team were John Kanastab, Craig Martin, Joe McAnarney, Bruce Meyer, and Bruce Taylor.

The students submitted a brochure and also made a television presentation of their solution. They later had the opportunity to study their taped presentation and to appraise its effectiveness on the general public.

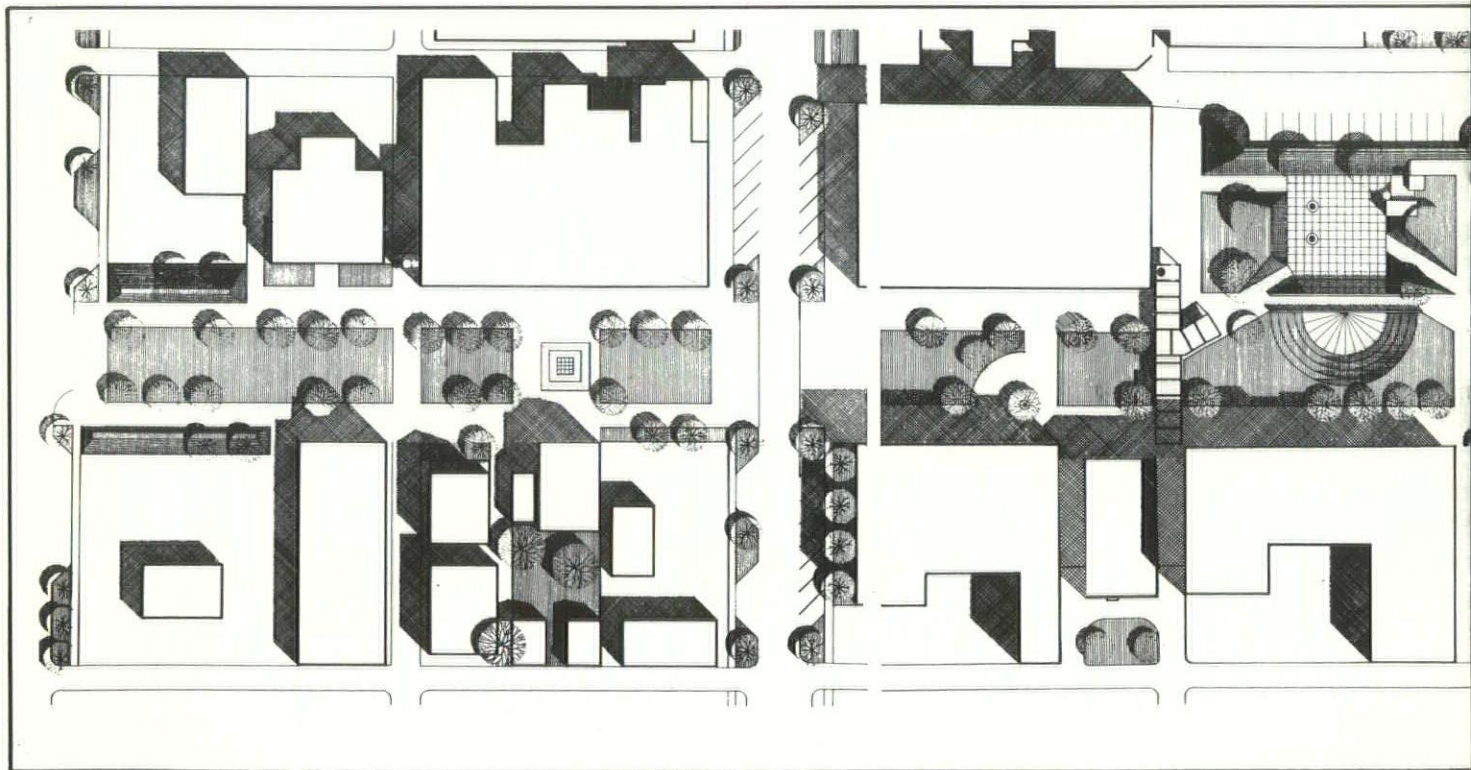



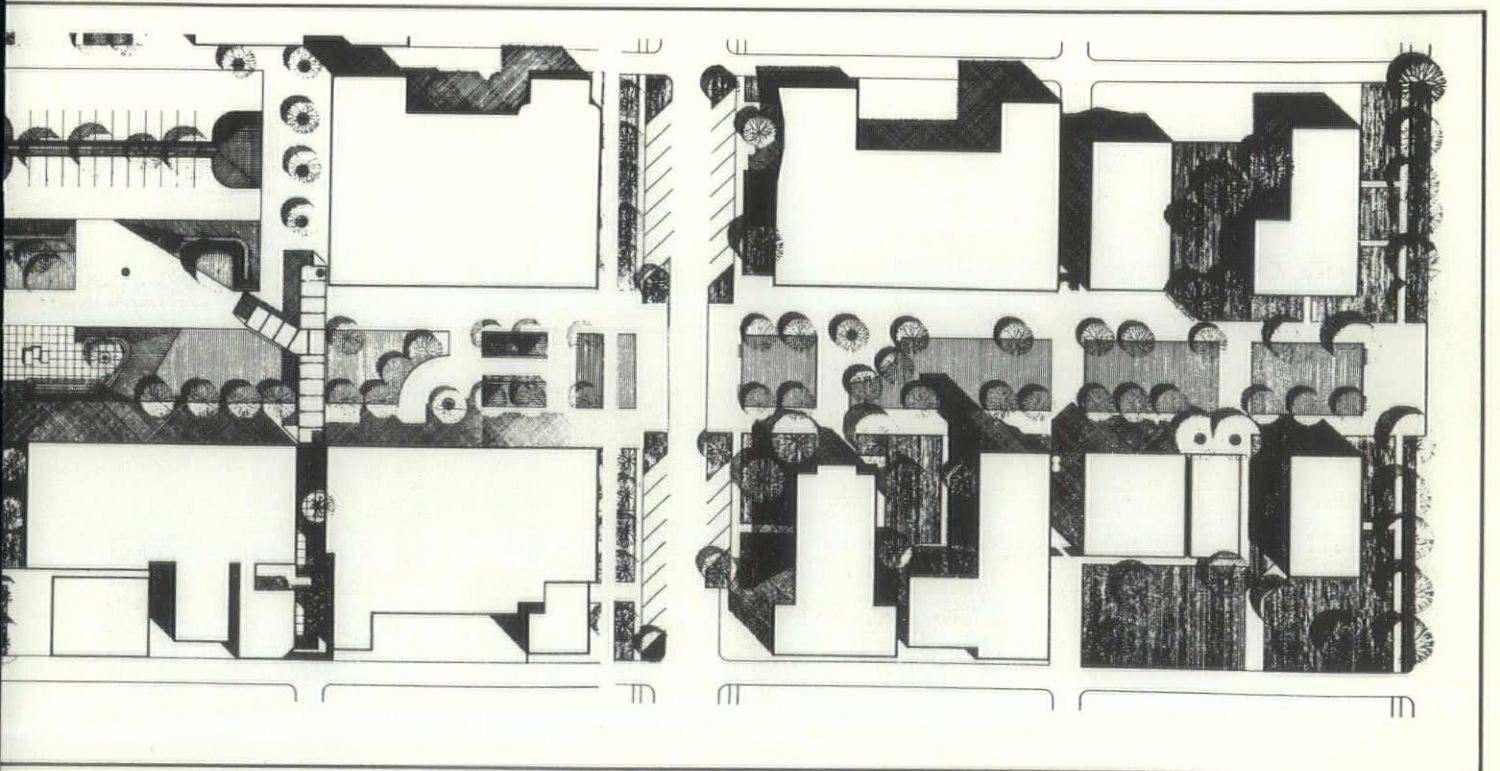
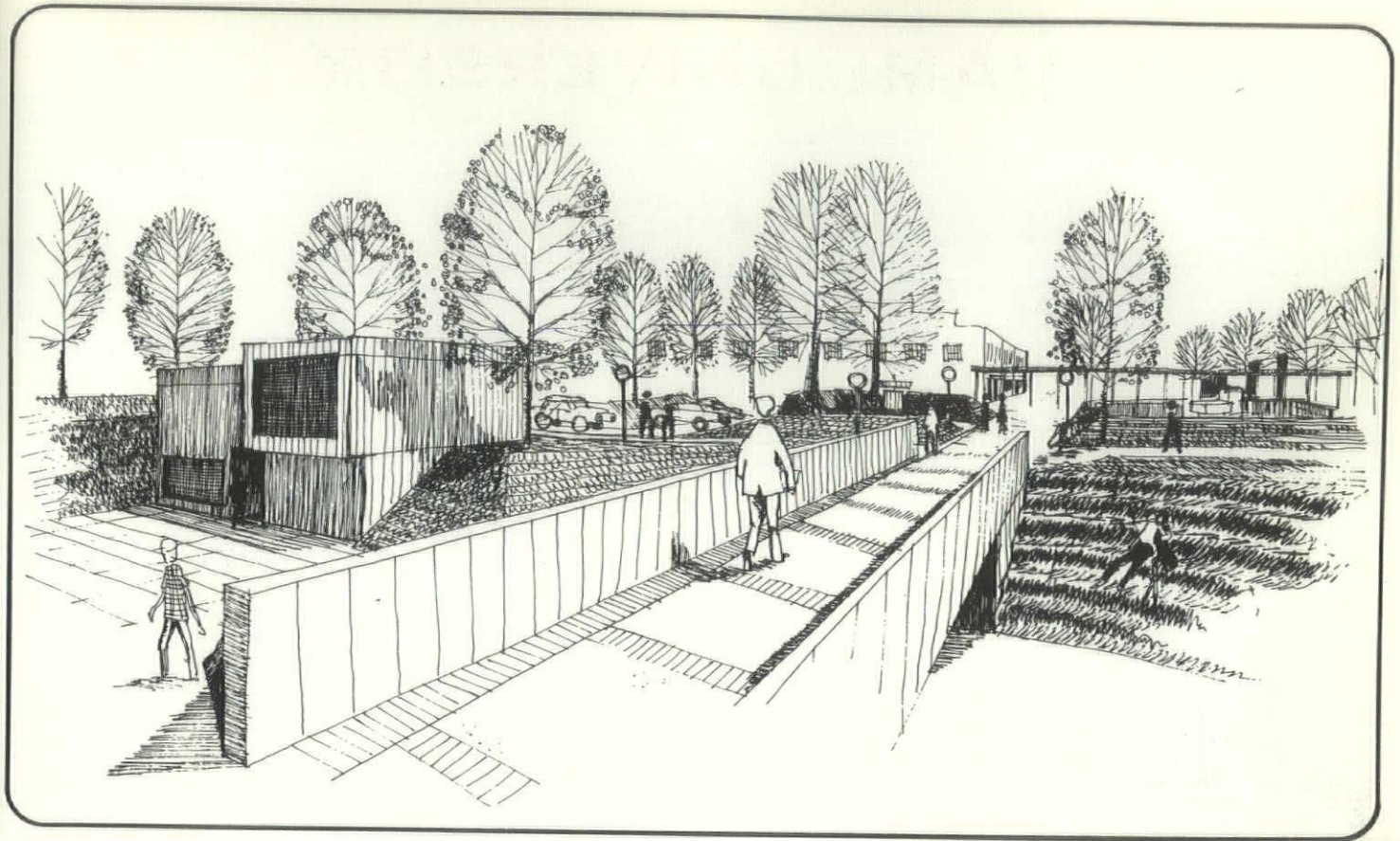



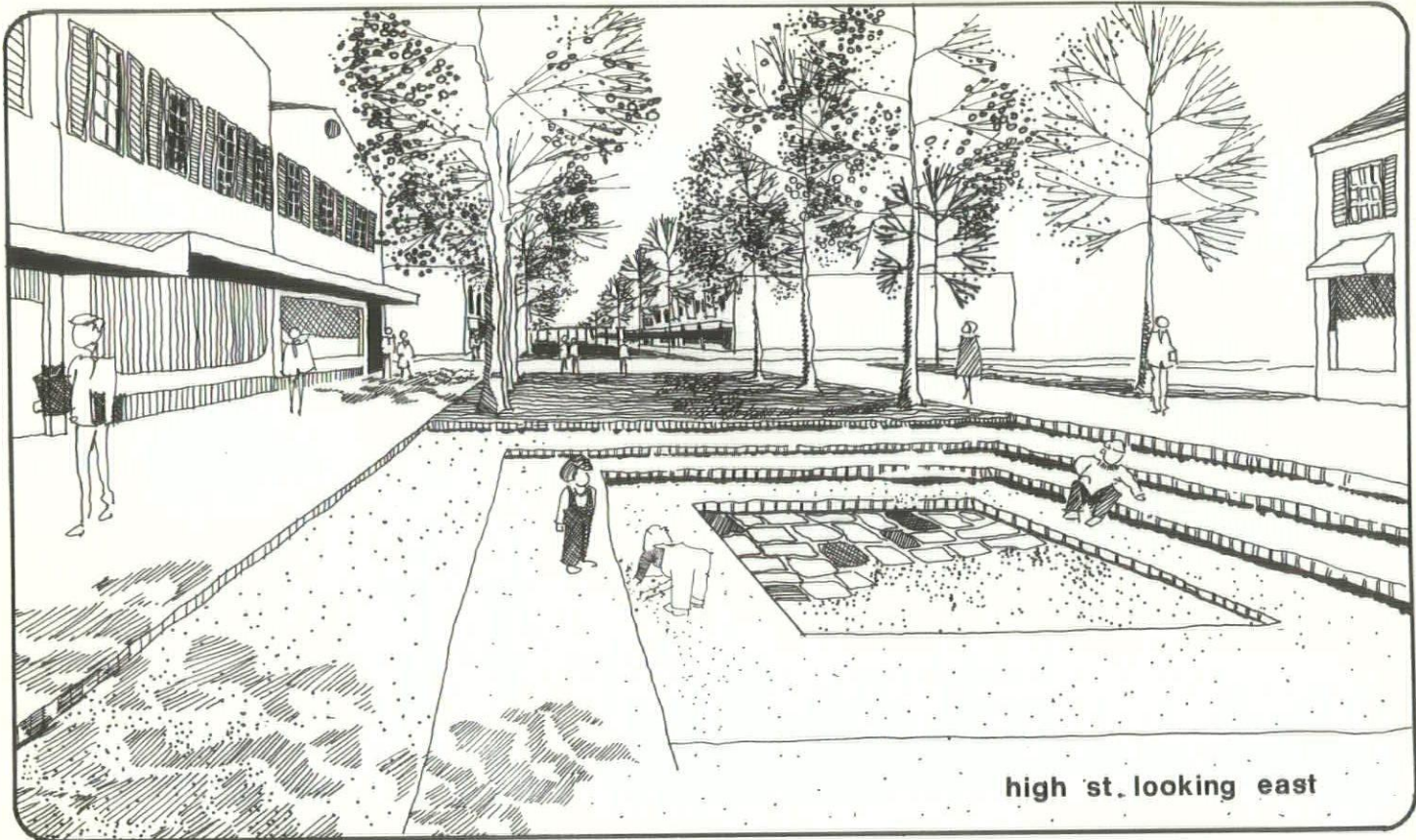

## MIAMI UNIVERSITY

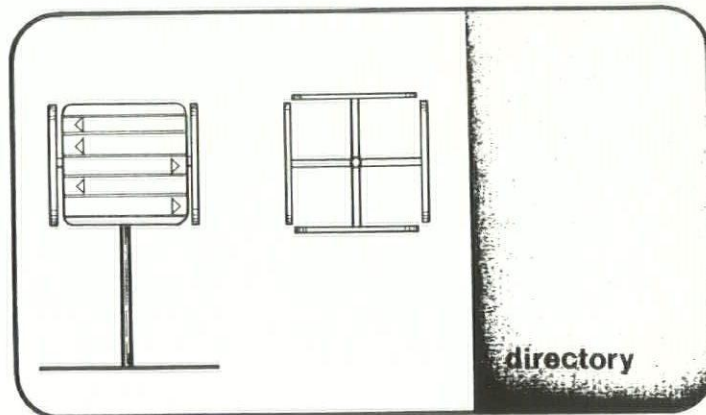
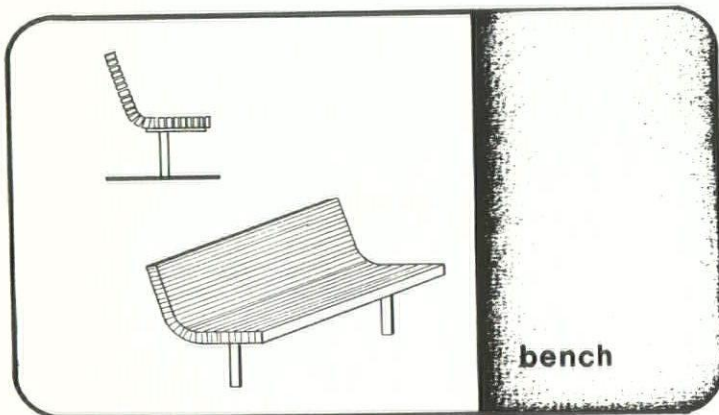
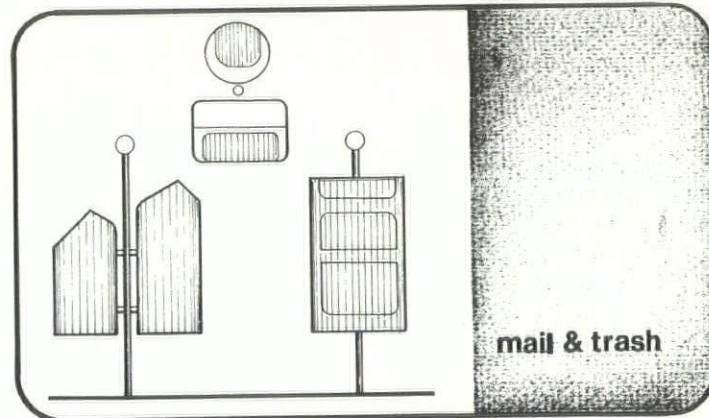
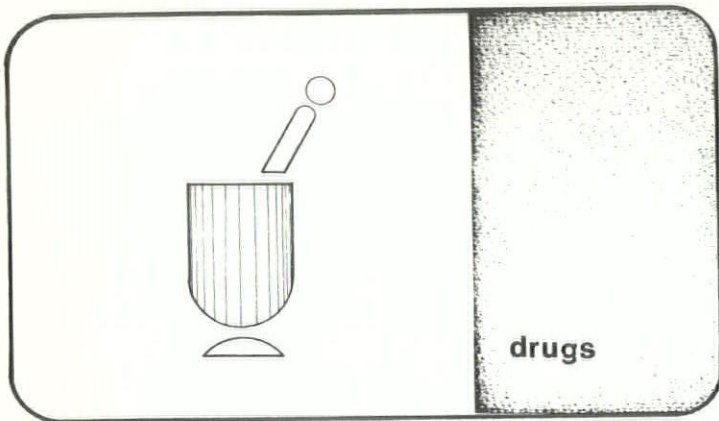



# How many bored feet does Welco have?

## None.



We didn't become a major lumber supplier with bored feet. And we're running too fast to slow down now. WELCO stocks 66 species of lumber at two centrally located yards. Most of it is grade-stamped. Right at the yard, we can kiln-dry your order, Wolmanize it to protect against rot, decay and termites, or treat it with Non-Com salts for effective fire resistance. Then get it to you on time with our own over-the-road truck fleet. Call WELCO; we'll run.

**West Elizabeth Lumber Co.**

*Fifth Street, West Elizabeth, Pa. 15088  
(412) 281-2450 or (412) 462-7433*

*In OHIO, contact:*

**National Industrial Lumber Co.**

*100 S. Worthington Street  
Youngstown, Ohio 44502 (216) 744-4263*





# THE OHIO STATE UNIVERSITY

The design of a Commercial Center for the Arts was the project undertaken by the Fifth Year Class in Architectural Design at The Ohio State University.

The term "commercial" is used to emphasize the "association of this Center with educational and professional activities outside the formal, academic environment which characterizes the accepted climate for learning in a broad sense, but which is related only indirectly to professional training and practice."

Students established their own detailed program of requirements appropriate to such a Center. General requirements were to provide all physical facilities for professional training in music, the visual arts, and the performing arts; for the professional practice of architecture, commercial art, photography, industrial design, interior design, and design for the theater arts; and for the display, sale, and rental of musical instruments, art supplies, sound reproduction equipment, theatrical costumes, and other related items.

Preliminary studies involved familiarity with an actual site in Columbus, extending south from Livingston Avenue along the east side of High Street. Essential to the development of each student's proposal was recognition of the adjoining German Village, the pattern of vehicular traffic generated on High Street and I-71, and the relation of the proposal to the central business district.

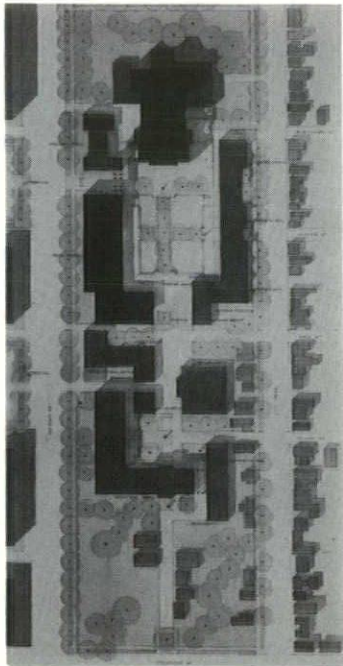

GARY CANNELLA

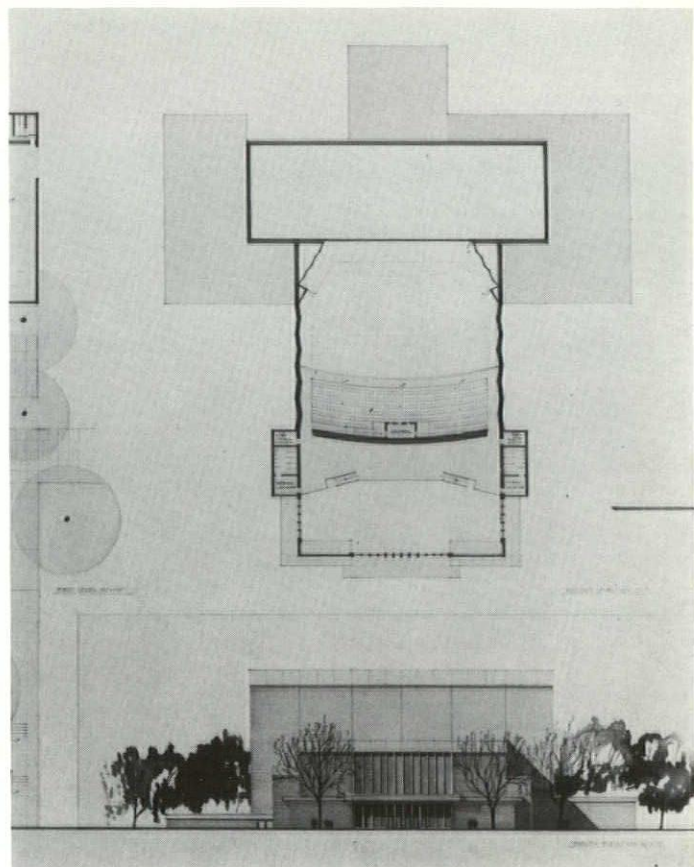
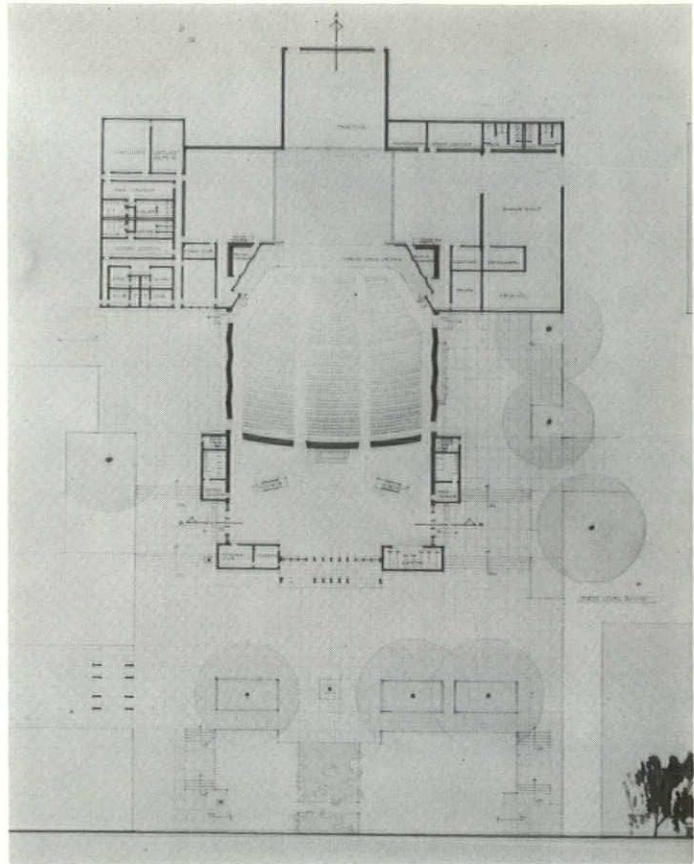



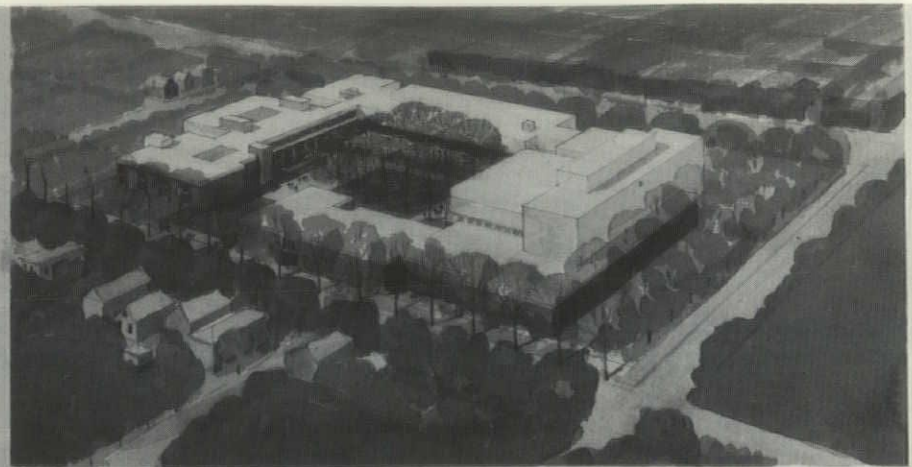
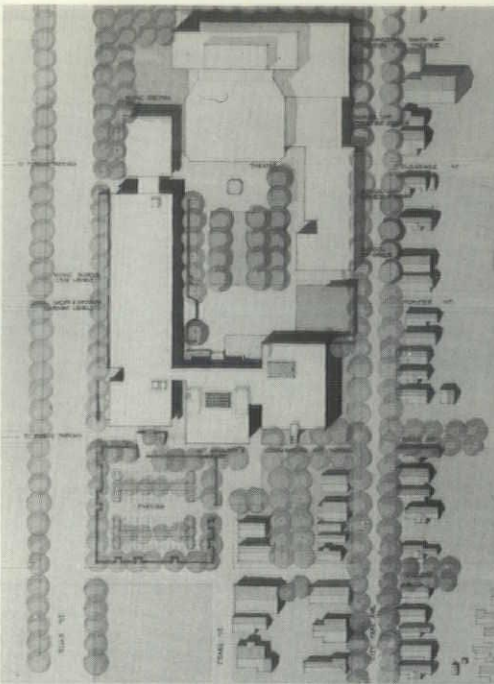

AERIAL PERSPECTIVE LOOKING SOUTHWEST

SITE PLAN 1" = 60'-0"

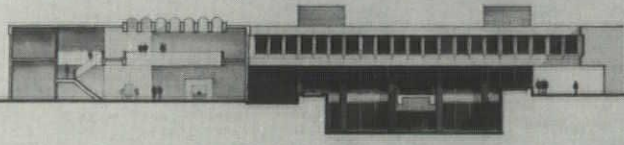

SECTION A-A 1/8" = 1'-0"

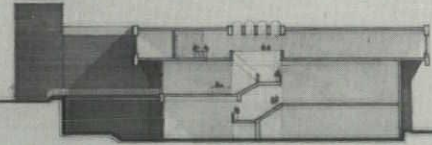

SECTION B-B 1/8" = 1'-0"

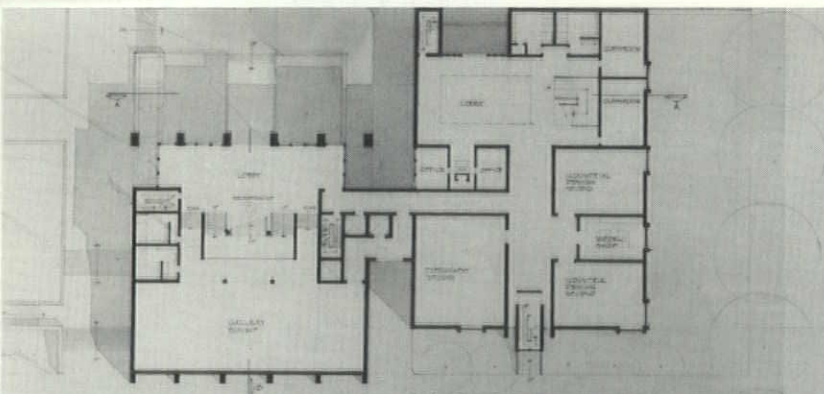

ART GALLERY AND COMMERCIAL ART SCHOOL  
MAIN LEVEL PLAN 1/4" = 1'-0"

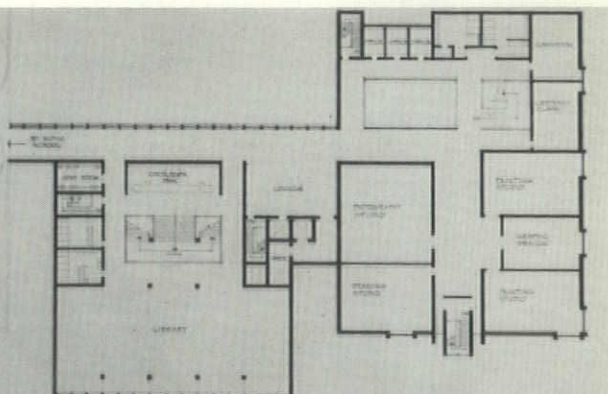

SECOND FLOOR PLAN 1/4" = 1'-0"

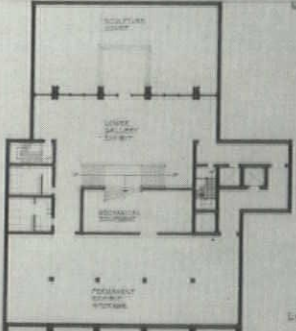

LOWER FLOOR PLAN 1/4" = 1'-0"



14



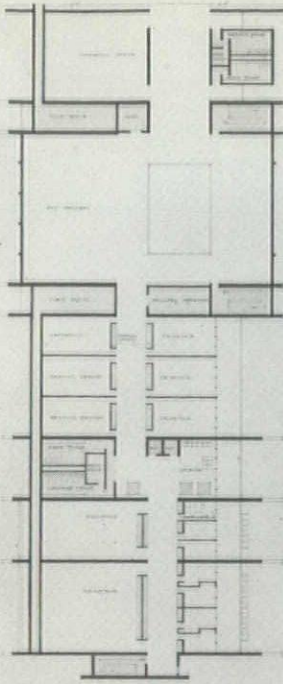

SECOND FLOOR PLAN



A - COMMERCIAL CENTER FOR THE UNIVERSITY

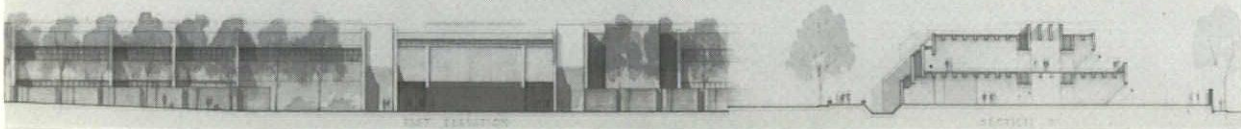

EAST ELEVATION

SECTION

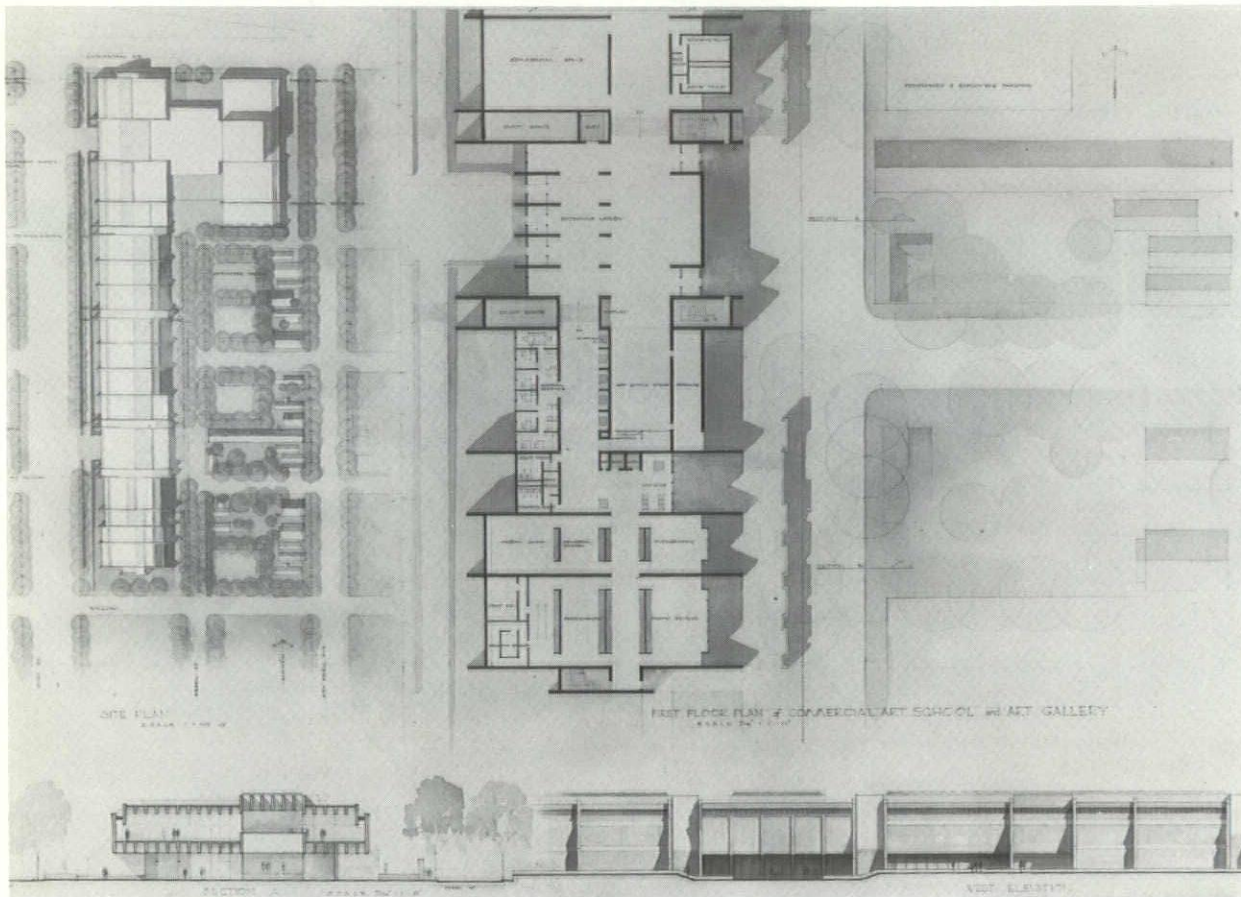

SITE PLAN  
SCALE 1/8" = 1'-0"

FIRST FLOOR PLAN OF COMMERCIAL ART SCHOOL WITH ART GALLERY  
SCALE 3/8" = 1'-0"

SECTION

WEST ELEVATION

JOHN GRAUDUSS



# AGAIN...Riverside Methodist Hospital Chooses GAS Air Conditioning!



In April of 1960, 680 tons of Gas air conditioning were installed in Riverside Methodist Hospital. Six months later, another 140 tons were installed in the School of Nursing; and again, less than a year later, another 200 tons were installed in the Riverside Medical Building.

## Again Gas Air Conditioning Chosen . . .

Now, Riverside has under construction its new South Building, and again the choice is Gas air conditioning—828 tons for the new wing, plus an additional order for 438 tons to supplement original hospital equipment. That's a total of 2286 tons of Gas air conditioning purchased over a period of eight years. And here's why.

## Consistently Top Performance

. . . is the reason cited by Riverside administrators for the continued choice of the Carrier absorption refrigeration equipment. These machines use steam from the Gas-fired heating boilers for practical, low-cost summer cooling.

## Clean, Quiet, Safe . . .

The Gas air conditioning system assures the cleanliness and quiet operation so necessary in a hospital, plus it has long life, minimum maintenance and maximum safety.

## There's a Gas Air Conditioner for Every Job

Gas provides low-cost, trouble-free air conditioning for every type commercial and industrial installation. For specific information concerning your heating and cooling needs, contact the Industrial Engineers at your nearest Gas Company office.

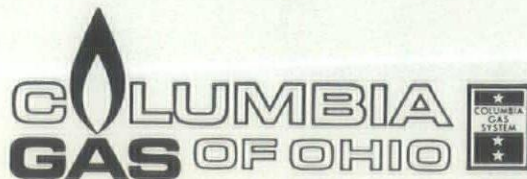



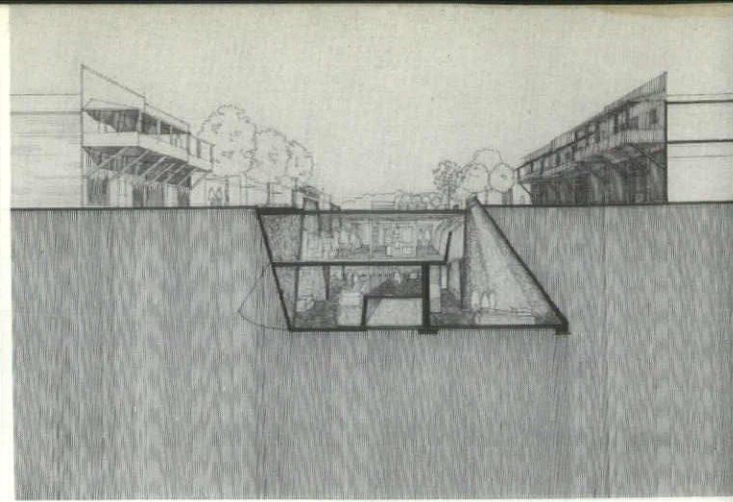
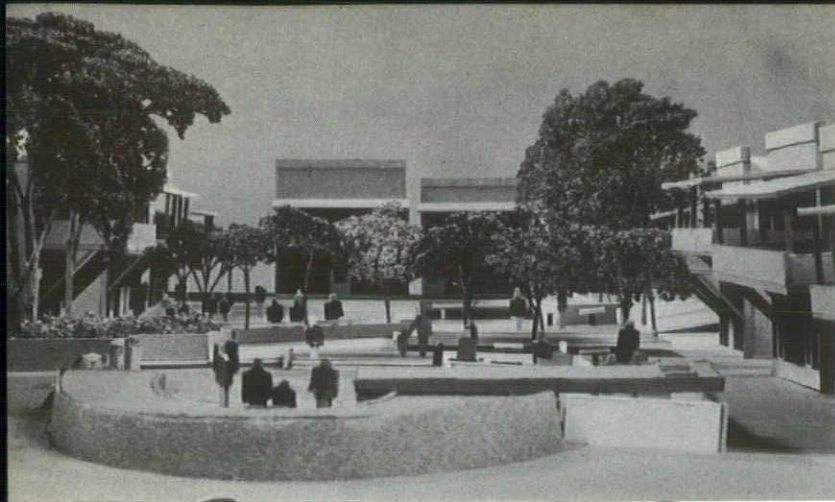

# OHIO UNIVERSITY

This problem began on the premise that architecture can play a significant role in improving the depressed and deprived situation in Appalachia. Murray City was selected because it had all of Appalachia's characteristics in microcosm. The unique forces which exist in Murray City, i.e. economic destitution, socio-

logical non-confidence, and strong feeling for the rich past, have all been enhanced by the design of the problem itself, i.e. a coal museum. The architectural solution responds simultaneously to the intrinsic values of a coal museum and to the forementioned exterior values of the area and of the town. In addition to graphically and architecturally telling the historical story about the creation of coal and the methods of mining it, the solution also uses as subject matter the existing town itself. This, in turn, necessitates considerations which range from urban to historical design. This solution has grown from the existing forces within Appalachia and especially within Murray City. It is possible that Murray City may, in turn, grow and live once again because of these considerations.

## COAL MUSEUM FOR MURRAY CITY, OHIO FIFTH YEAR THESIS

Student:

John Berryhill

Critics:

William G. Reckmeyer  
George T. LeBoutillier

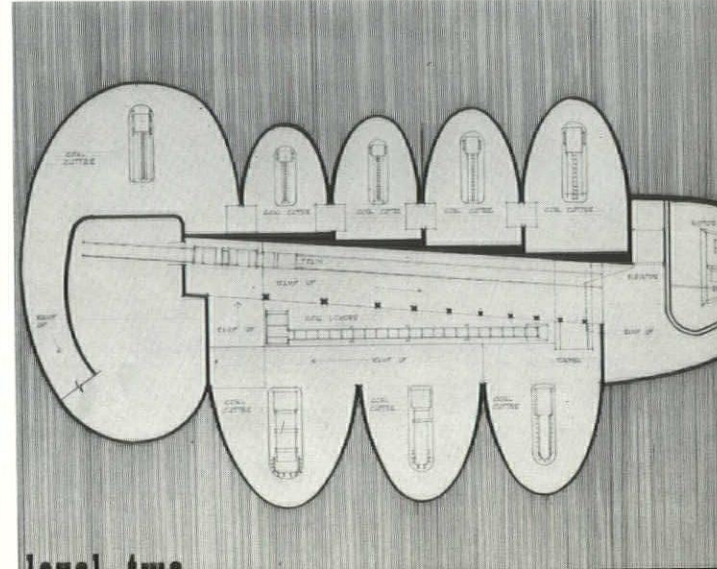
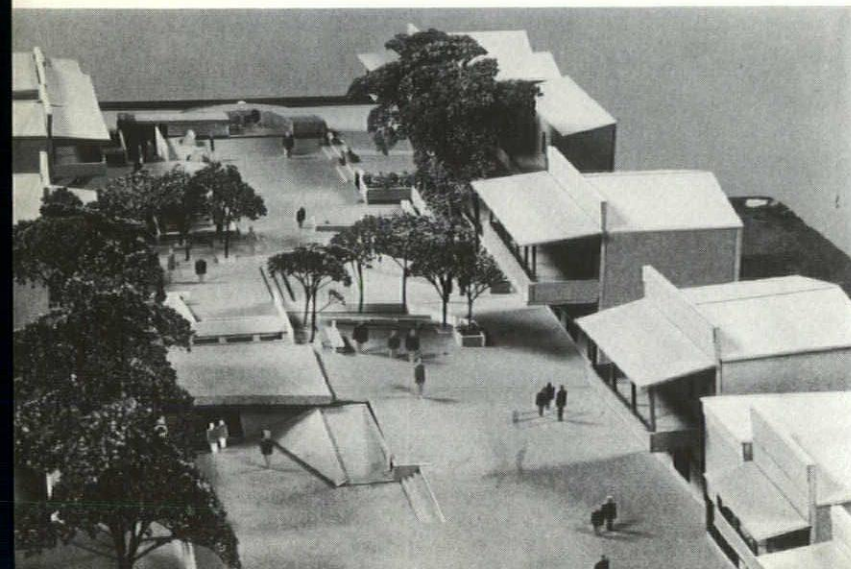
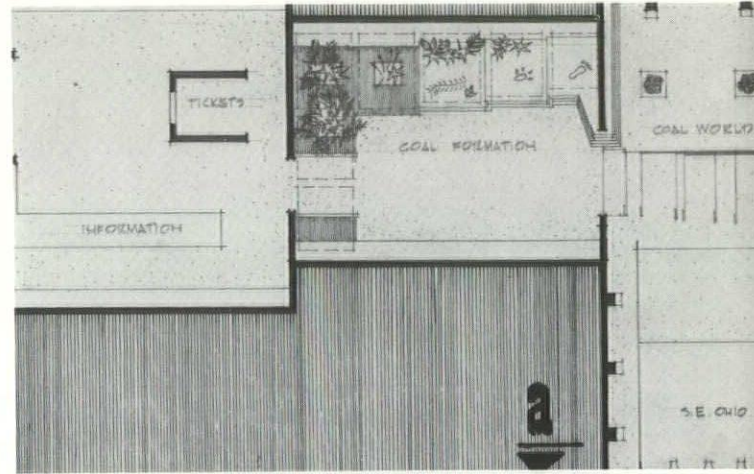
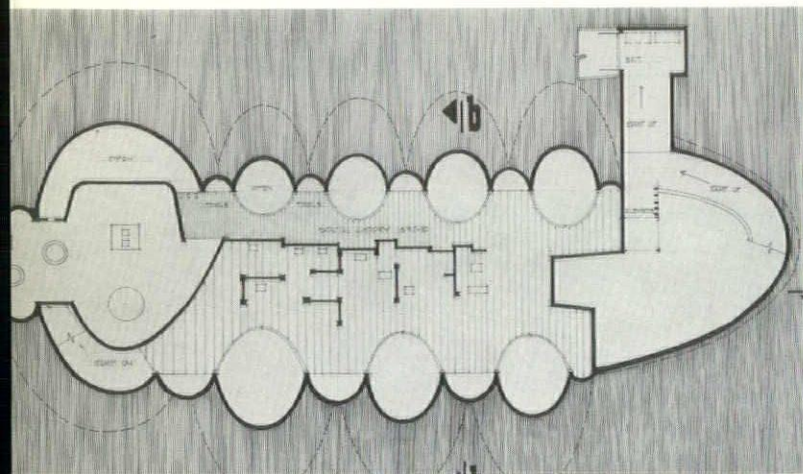





## ELEMENTARY SCHOOL THIRD YEAR

In this problem the Third Year Design Class was asked to study the program demands of contemporary experimental teaching concepts. Considering the advice of today's educational innovators, the class examined such statements as "teaching should not interfere with learning," the "schoolhouse . . . should simply get out of the way" and "education is a fluid activity." The program demands led, in most cases, to free, open flexible spaces which presented potential acoustical problems. Working under Professor Atilla Bilgutay, Kenneth Martin studied this problem of sound reverberation and intensification within his design.

The photographs below illustrate the "ripple tank" method which was used in this study. Models of important plan and section areas were covered with a shallow pool of water and simulated sound waves were created at critical points by introducing drops of water into the pool. The study of these waves pointed out potential acoustical problems.

### Students:

Kenneth H. Martin  
Jeffry Parkhill—Co-worker  
Andrew Tessler—Photographer

### Critics:

John Kittredge  
Atilla Bilgutay  
Paul Young

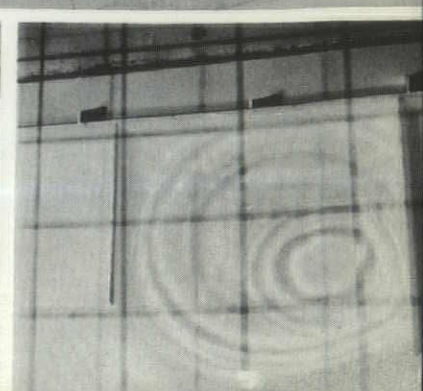
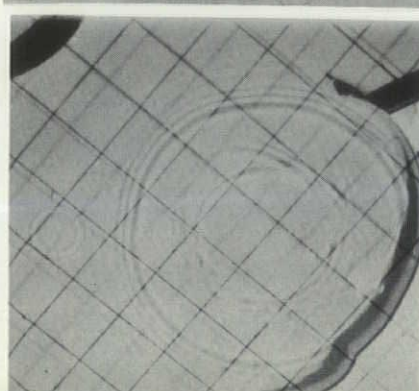
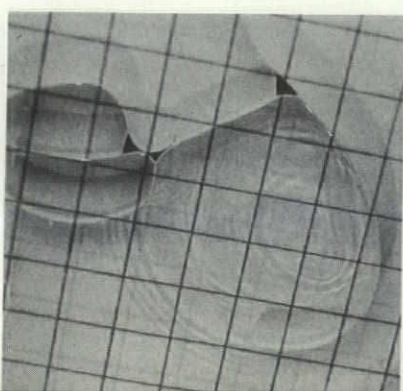
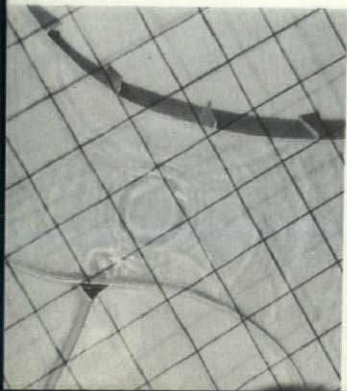
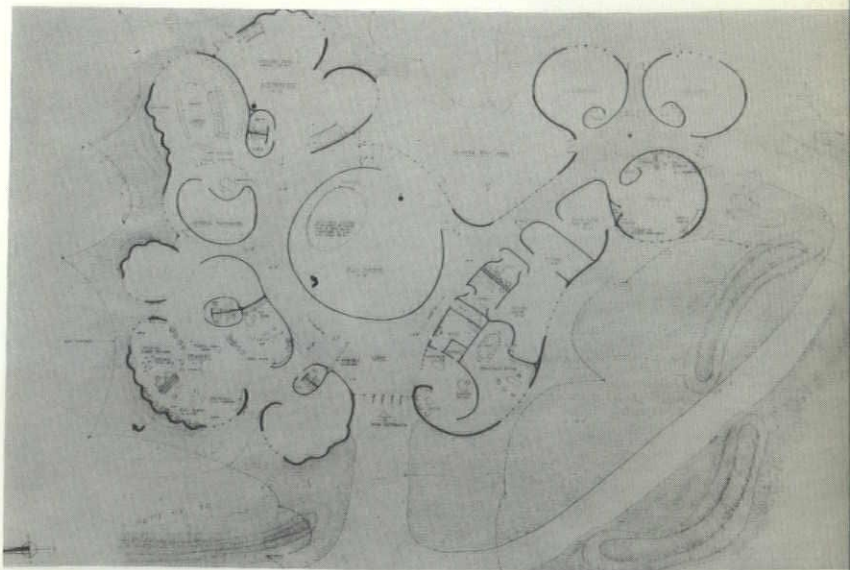



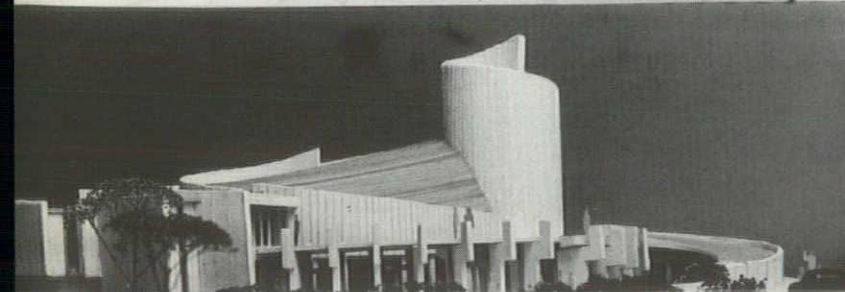
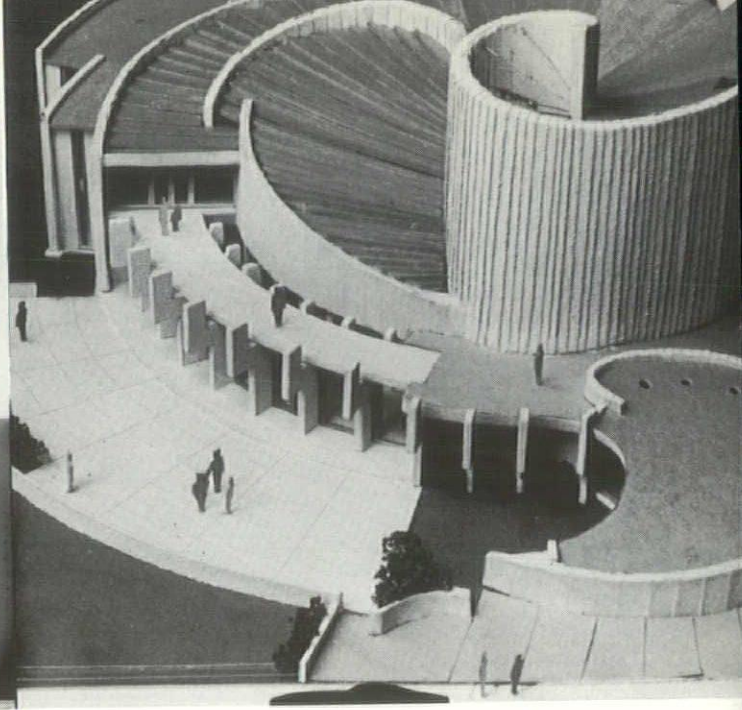
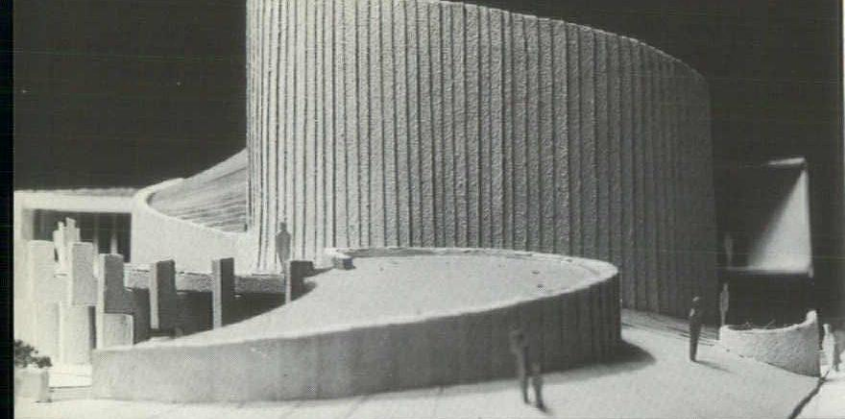

## OHIO UNIVERSITY

### SYNAGOGUE FIFTH YEAR THESIS

**Student:**

Lonnie Fouty

**Critics:**

William G. Reckmeyer

George T. LeBoutillier

This solution is an essay in architectural terms on the Jewish faith, the Hebrew people, and the Jewish

way of life. It establishes a series of architectural experiences which reinforce and clarify the heritage and the aspirations of the Jewish people. The primary themes of the synagogue are based on the primary concepts of the faith: the importance of the Torah to Hebrew life, the implications of belief in the one God including the covenant, the Shema, unification, and the Hebrew ethic. As each design decision is based upon the fundamentals of the faith, it transcends the individual creator of the work. Therefore the solution will stimulate a member of the faith to *want* to worship and to *want* to understand the faith; and this idea is, in fact, the essence of a synagogue.

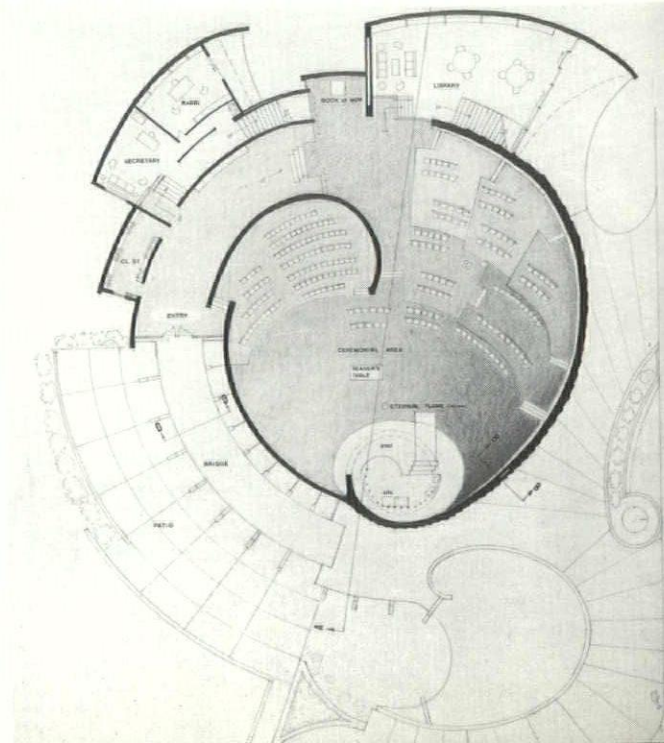
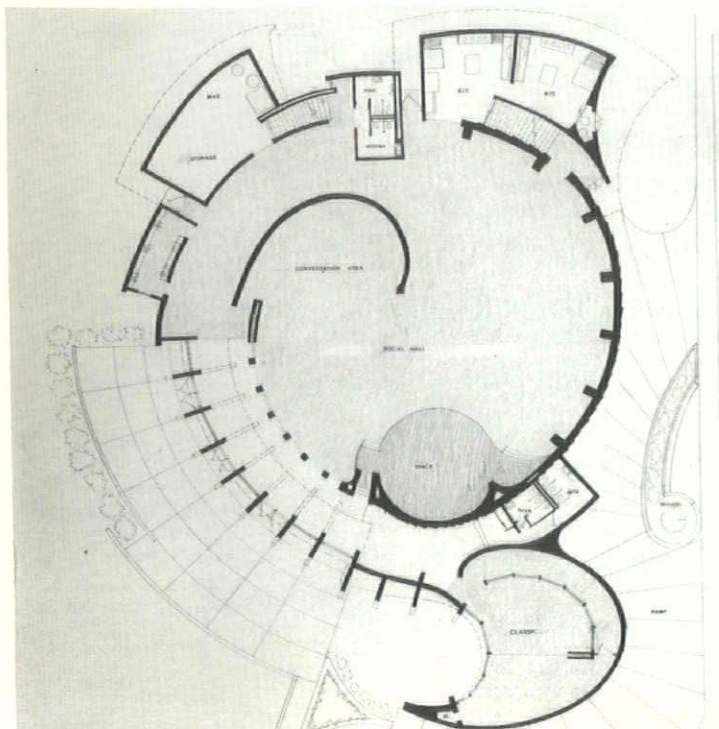



When a new kind of window doesn't need painting, can't rust or corrode, has the insulating value of wood, and looks like this installed, it makes you wonder...

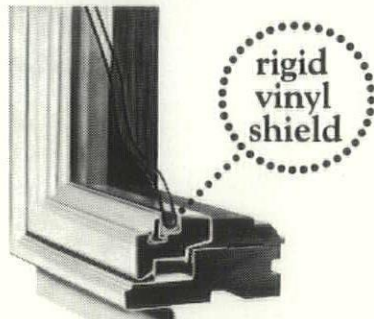
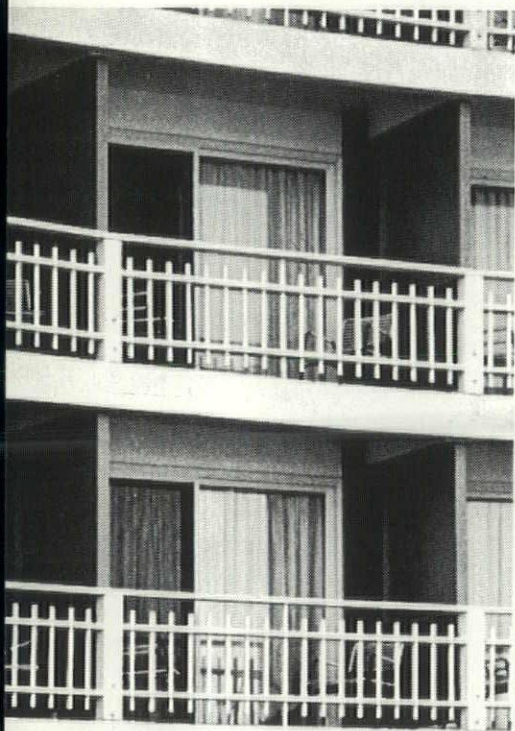

Andersen Perma-Shield™: the warmth of wood plus a sheath of rigid vinyl.

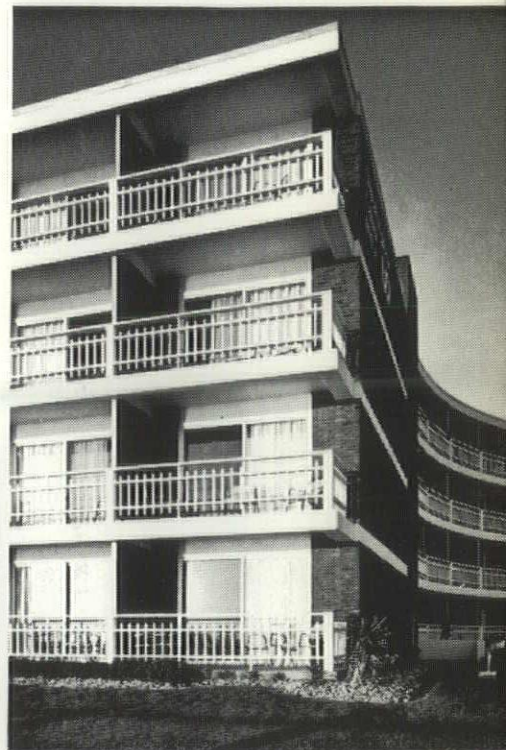
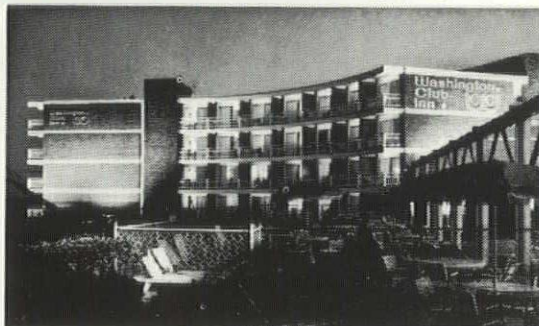

Washington Club Inn, Virginia Beach, Virginia, features 40 8-foot Perma-Shield Gliding Doors to give each guest a sweeping ocean view. Architect: Evan J. McCorkle, Virginia Beach.

## could this be the perfect window?

Andersen Perma-Shield windows might be perfect, but we'll let you be the judge.

They combine treated wood and a sheath of rigid vinyl to create the most maintenance-free, best-insulating windows ever.

Could call it the "won't" window. Perma-Shield windows and gliders

won't need painting. They won't pit, won't corrode, won't rust, and they won't need rubbing down. Welded insulating glass means they won't require storm windows, either. They're always square and true, with the dimensional stability (and the insulating superiority) of the finest wood windows, so they won't

stick or bind.

Many sizes. There are 26 basic window sizes and three gliding door sizes for you to choose from.

Perfect windows? We'll leave it up to you to decide. Call any of the distributors listed below for a specification file or a demonstration in your office.

## New Andersen Perma-Shield Windows

T.M.



Andersen Windows and Gliding Doors are available fast from these distributors.

ACME SASH & DOOR CO.  
1250 Tennessee Ave., 242-4400  
Cincinnati

DAYTON SASH & DOOR CO.  
8 Norwood Ave., 224-0626  
Dayton

IRON CITY SASH & DOOR CO. and  
16th St. & Harsh Ave. S.E., 833-8511  
Massillon

THE WHITMER-JACKSON CO.  
South Range Rd., 549-2172  
North Lima (Youngstown Branch)



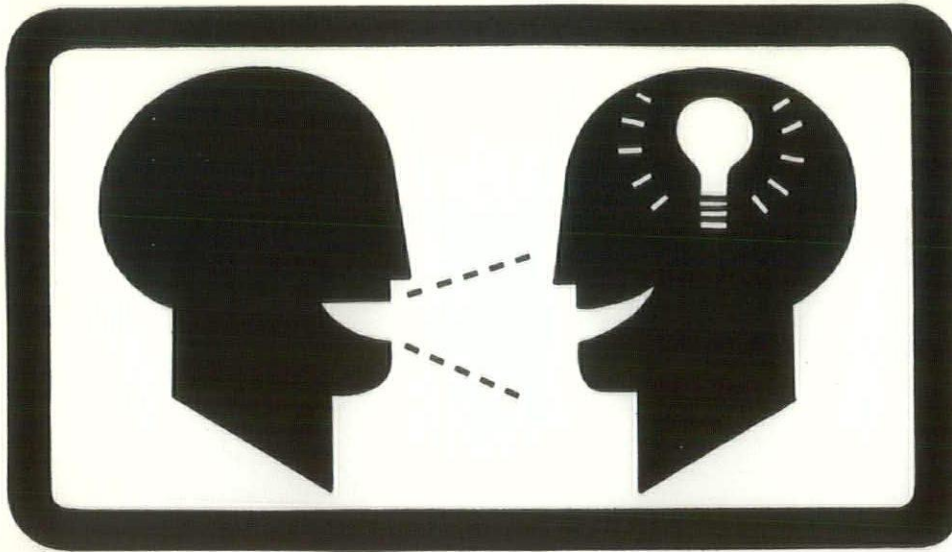

... Brainstorming Physical Solutions to Urban Educational Facility Problems

**Vive**

Henry S. Brinkers  
Associate Prof. of Architecture  
The Ohio State University

Can brainstorming sessions be as useful in developing solutions to physical design problems as they are in seeking solutions to problems in business and industry?

Evidence that they can has emerged from an Ohio State University experiment in applying brainstorming techniques in the design of urban educational facilities. The two-week experiment was termed a "charrette" in deference to the frantic creativity and inspiration which this word connotes for architects, dating to the time when carts (charrettes) were used for the transportation of student design drawings at the Ecole des Beaux Arts in Paris.

Some forty-five individuals participated in the Educational Facilities Charrette conducted in June by the Ohio State University School of Architecture under a grant from the U. S. Office of Education. They included nine professionals and twenty-four senior and graduate students from twenty eastern and midwestern universities. The professionals and students represented the five disciplines of architecture, landscape architecture, city and regional planning (urban design), educational planning, and engineering. The dozen remaining participants represented the cities of Baltimore, Philadelphia, and Hartford — cities interested in

## Color Accent In design



## A selection of over 200 imaginative colors

When you add the wide choice of textures to this color range you can quickly see what a design potential the versatility and enduring qualities of 3G brick offers you. This has again been illustrated by the new office building of Bearfoot Sole Co., Wadsworth, Ohio, designed by Derr, Stuber & Pornachione of Akron, Ohio.

Over 125,000,000  
annual brick capacity  
from 5 plants.



"Bricky"

1445 WEST GOODALE BLVD. Columbus, Ohio 43212 Phone 614-486-0614



# La Charrette!

the design problems presented for solution.

Three educational facility ideas were examined by the charrette. These were: (1) University-level facilities for teacher training appropriate to the needs of contemporary urban society, to be operated in conjunction with local school facilities and to provide useful community services to urban neighborhoods; (2) Systems of non-automotive linkage between existing educational and other facilities within an urban complex to aid in achieving an enriched education capacity; and (3) Multi-activity complexes, based upon the "super-block" idea, to house a variety of profit-making and non-profit enterprises, with the net income of the complex operating its non-profit facilities.

The charrette's four major objectives were to bring together representatives of a variety of disciplines to explore physical design solutions to the three educational facilities ideas, to develop realistic solutions for them, and to communicate the solutions on a national level.

Basic charrette policy was to give the participants the freedom to decide for themselves how they could best achieve these objectives. For the most part, they were free to establish their own schedule, organization, program, and communications techniques.

The schedule of events and activities furnished to the participants pinned down only four points in time. One was the starting time of the opening briefing session, and the other

three were the beginnings of the plenary sessions for the purposes of review and evaluation on the fourth, seventh, and fourteenth days of the charrette. The remainder of the time was available for workshops, which the participants organized around the three educational facilities ideas and the interest in one of the three cities in each of them. Although this basic organizational structure was maintained, sub-organizations focusing upon each of the facility ideas evolved and changed according to the immediate requirements of the work. No reference materials were provided, and all participants relied upon previous knowledge and experience for their contributions. Few restrictions were imposed upon communications techniques, and a variety of graphic vocabulary and techniques were employed throughout the charrette.

The physical design output of the charrette was impressive. Solutions in general were realistic and practical. Moreover, they were rooted in sound interdisciplinary thinking which took into account educational objectives, social needs, inner city problems, existing conditions, development dynamics, and local city planning objectives.

The charrette concluded that the city itself — its needs, opportunities, people, and facilities — must become the context for urban education. Inner city students need educational experiences that are highly personal, relevant to life in the urban world, and meaningful intellectually. Three principal student



Forgive the Ohio Company client who bends your ear about his investment activities. Investing in stocks and bonds is an engrossing way to put your money to work.

And it becomes all the more rewarding when you have a well-thought-out program that moves steadily toward a specific investment goal.

As investment bankers participating actively in local and national underwritings, we make available to Ohio investors a wide variety of tax-free, corporate bonds and equities. We also give Ohioans access to the broad assortment of securities for which we maintain markets as investment dealers. In addition, we're in touch with major markets from coast to coast and can help you buy or sell securities of any kind anywhere — on exchanges or over-the-counter.

If you've never invested in securities, or if you've been investing on a hit-or-miss basis, talk to your nearest Ohio Company man. He'll tell you what all the excitement's about.

## THE OHIO COMPANY

Member of the Midwest Stock Exchange  
51 N. High St. Columbus, Ohio  
Phone: 614/221-4431

Nearly Half a Century  
of Complete Investment Service  
To Ohio's Industries... Its Communities  
... Its People

The Ohio Company offices: Akron, Athens, Bowling Green, Canton, Chillicothe, Cincinnati, Cleveland, Coshocton, Dayton, Delaware, Hamilton, Lima, Mansfield, Marion, Newark, Portsmouth, Sandusky, Steubenville, Toledo, Washington C.H., Youngstown, Zanesville



# Vive La Charrette!

(continued)

needs were identified. First, students need experiences which permit them to develop on their own terms and to achieve a sense of individual worth. Second, they need social relationships which commit them to the welfare of mankind and motivate them to consider positive alternatives for their own lives. Third, they need intellectual stimulation to develop scholarship and problem-solving skills.

The central concern of education was identified by the charrette as the "freeing of the life-process for its own most adequate fulfillment." Freeing the life-process requires giving attention to people first, and to programs, budgets, and facilities second. Educational improvement must be based on teacher training opportunities

in which the self-emergence of the student becomes the principal undertaking. Self-emergence is a process involving more than intellectual growth; it involves esthetic and emotional awakening, self-acceptance, and a total involvement in the psycho-sociological processes of being.

The American city, rich in every kind of environmental resource, is the ideal setting in which to nurture these processes and experiences. The challenge to the physical designer is one of unleashing the city's potential learning opportunities for the personal development of its people. The physical designer's problem is to equate educational facilities with the city — to weave them into the fabric of the community and

into its commercial, cultural, recreational, medical, religious, production, communication, and governmental systems.

Education and learning must be challenging and fulfilling, bringing people and ideas together in the most effective settings. The provision of such settings is the province of the physical designer.

The brainstorming approach results not only in high design output but also in heightened awareness on the designer's part of the whole range of social needs and characteristics related to educational facilities design.

The Ohio State experiment tends to indicate that brainstorming techniques can make a positive contribution to the development of physical design solutions.

## STOCK MARKET

Sisco and its distributors maintain so much quality material for your convenience, that it's like shopping in a super-market for sprinkler irrigation stock. If you just need a reliable Buckner replacement valve or fitting — fine, we have it in stock. Or, if you need a complete sprinkler-irrigation system, we stock that too! And, we offer you a first-rate design service, backed by over 40 years of experience in turf-grass irrigation. That's where you get extra dividends when you let Sisco raise your stocks.



### SPRINKLER IRRIGATION SUPPLY CO.

Division of A. J. Miller, Inc. • 1316 North Campbell Rd. • Royal Oak, Mich.  
Detroit: (313) 548-7272 • Chicago: (312) 469-8730 • Dayton: (513) 473-7565

Look under **BUCKNER** Sprinklers in the Yellow Pages

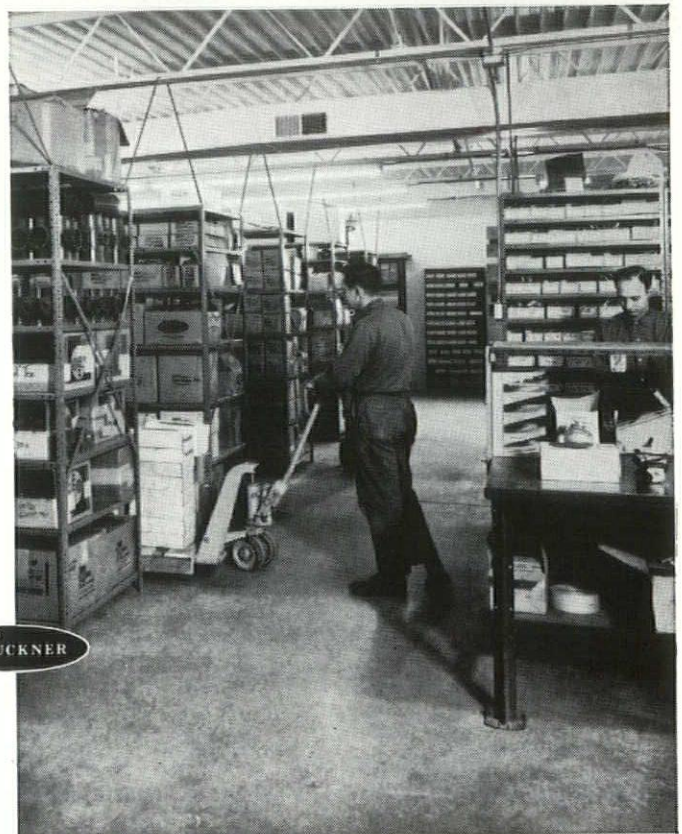



## New Chancellor of AIA College of Fellows

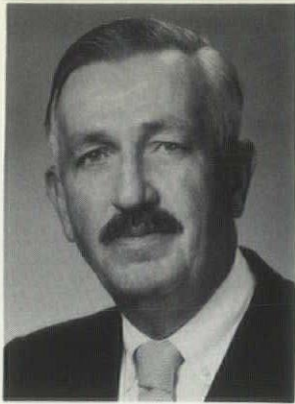

John N. Richards

John N. Richards, senior partner of Richards, Bauer & Moorhead, Toledo architectural and engineering firm, was elected Chancellor of the College of Fellows of the American Institute of Architects at the organization's annual Convocation June 26 in Portland, Oregon.

Mr. Richards served two terms as president of the AIA from 1958 to 1960 and was advanced to Fellowship in 1955 in recognition of professional achievement and distinguished service to his community. He served two years as Vice Chancellor prior to his election as Chancellor.

Past president of the Toledo Area Chamber of Commerce and last November reelected mayor of Ottawa Hills, Ohio, Mr. Richards has a long and imposing list of civic accomplishment.

The College aids or sponsors activities such as architectural lectures, the writing and publishing of architectural books, biographies, monographs and scholarly treaties and similar endeavors related to architecture. Fellows of the College serve as hosts to foreign architects and dignitaries at Institute conventions. Fellows assist in the exchange of teachers and architectural lecturers with those of other lands.

The College of Fellows of the American Institute of Architects was founded in 1952 as an organization of the members of The American Institute of Architects who have been advanced to Fellowships in the Institute. The purpose of the College is to promote the purposes of the Institute, and to advance the profession of architecture.

An organization of about 800 architects, the College of Fellows has a continuing obligation to improve the practice of architecture, to encourage the highest standards of conduct throughout the profession, to stimulate architectural research, to further architectural education and to exchange ideas with architects of other nations, toward the improvement of the physical environment of people.

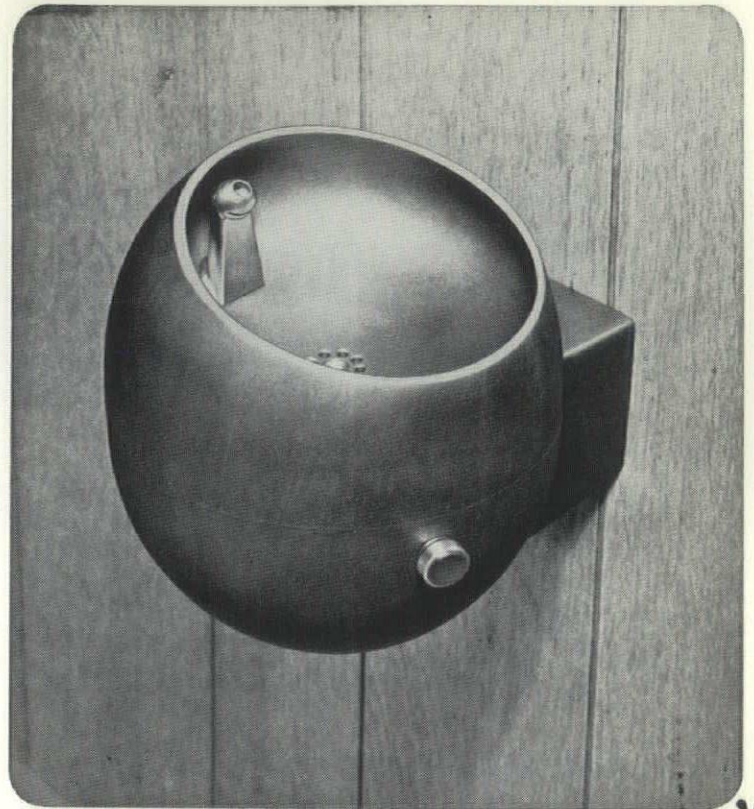

## the quiet show off

Sooner or later, when the big things are decided, you'll come to the time for drinking fountains. The wrong choice can be an eyesore, so don't settle for just anybody's fountain. Haws gives you more new designs and modern materials than all the "other guys" put together. Ask for your free catalog today. **Haws Drinking Faucet Co., 1441 Fourth St., Berkeley, California 94710**

\* Shown is Model 7R, hard anodized Tenzaloy aluminum. The finish is permanent, corrosion and abrasion-resistant. Get free details now.



drinking fountains and faucets,  
emergency eye/face-wash  
fountains and drench showers,  
dental fountain/cuspidors  
and lab faucets

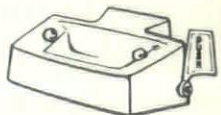



# newman aluminum ACCESS DOORS

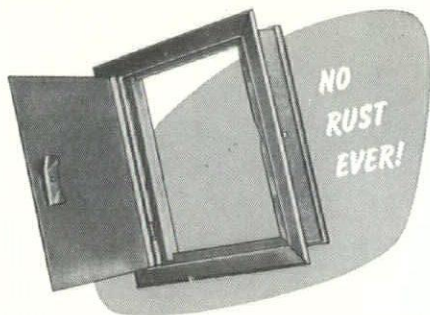

- Provide easy access through walls and to service points, valves and controls.
- Furnished complete—ready to install.
- Rigid aluminum construction.
- Caustic etched and lacquered natural finish, can be field painted if desired.
- No assembling.

**WRITE FOR NEW 1968 BULLETIN**

For distributors, see Sweets Catalog 17L/NE

See Sweets Catalog Section 17L/ne

**NEWMAN BROTHERS, INC.**

5617 Center Hill Ave. Cincinnati, O. 45216

**NEWMAN**

## INTERIOR DESIGN CONSULTING SERVICE FOR ARCHITECTS AND ENGINEERS

LET US BECOME AN  
IMPORTANT MEMBER OF YOUR  
**TOTAL DESIGN TEAM**

We Guarantee To Save You Time and Money

FINEST NATIONAL REFERENCES

### TOTAL DESIGN SERVICES AVAILABLE

- BUSINESS EVALUATION
- SPACE PLANNING
- COLOR COORDINATION OF BUILDING INTERIOR
- SPECIFICATION WRITING OF ALL INTERIOR MATERIALS
- LIGHTING DESIGN
- MILLWORK DESIGN AND DETAIL
- FURNISHINGS SPECIFICATIONS
- BID EVALUATION
- JOB SITE SUPERVISION

PROFESSIONAL MEMBER  
NATIONAL SOCIETY OF INTERIOR DESIGNERS

ASSOCIATE MEMBER  
INSTITUTE OF BUSINESS DESIGNERS

For Complete Information Call or Write

**WM. A. PETERSON  
AND ASSOCIATES**

7429 EAST MAIN STREET  
COLUMBUS, OHIO 43068

Phone 614/866-6508

**ASO**

## PERSONALS

Lawrence-Hawver Associates is the new name for the Cleveland architectural and interior design firm known previously as Arthur Lawrence Associates. Partners are Arthur Lawrence, Jr., and James F. Hawver.



Michael B. O'Shea, partner in the Toledo architectural and engineering firm of Richards, Bauer & Moorhead, is retiring after forty-five years with the firm.

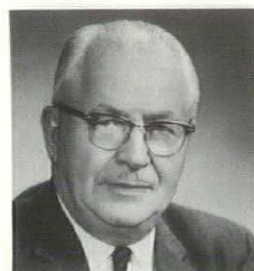

New partners in Tuchman-Canuto Architects, 1650 West Market Street, Akron, are Roger N. Ryan and Robert J. Wyatt, Mr. Ryan is president of the AIA Akron chapter, and Mr. Wyatt is trustee of the group insurance program for Akron area architects.

The scholarship award for 1968 of the Cleveland Women's League of the AIA goes to David G. Weidner of Cleveland Heights, a fourth year student at Kent State University. He was chosen from a group of applicants whose families live in the six county area of the Cleveland Chapter of the AIA.

New officers of the Cleveland Women's League of the AIA for 1968-1969 are Mrs. H. Robert Wismar, Jr., President; Mrs. James Watson, Recording Secretary; and Mrs. Arlyn Neiswander, Corresponding Secretary.

The Cleveland firms of Dalton, Grimm, Johnson and Associates and Schafer, Flynn and van Dijk, Architects, have merged to form the new partnership of Schafer, Flynn, van Dijk and Dalton, Grimm, Johnson, Architects. The firm will be headquartered at One Erieview Plaza. Schafer, Flynn and van Dijk, Architects, founded in 1905, represents Cleveland's oldest continuous architectural practice.



*anniversary*

1 9 6 8

*The*  
**POLLAK STEEL  
COMPANY**  
CINCINNATI, OHIO

■  
**POLLAK HIGH STRENGTH  
REINFORCING BARS**



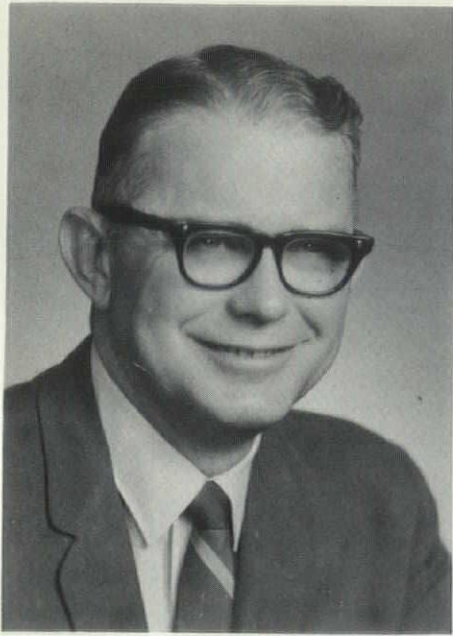

Neal Layne

## AT ASO New Executive Director

He is a 1951 graduate of The School of Architecture at Ohio State University, a registered architect, and a member of Columbus Chapter of The A.I.A. He was also a charter member of Columbus Chapter of the Construction Specification Institute, and is a past president of Columbus Chapter of The Producer's Council, Inc.

Residents of the Columbus area for the past fifteen years, the Laynes live in Upper Arlington with their two sons, Bruce and Steven. Neal's hobbies include model railroading, reading and pipe collecting. Marjorie is a past president and an active member of the Women's League of Columbus Chapter A.I.A.

In assuming his new duties with the ASO June 24, Neal stated that he is looking forward to working with the members of the ASO and to renewing old friendships with architects and suppliers throughout the state.

Dave Lacy, Neal's predecessor, is acting as consultant and advisor for a few weeks. Dave's plans are, at present, undecided, but he is considering several attractive positions in the Columbus area.

The Board of Trustees at its June 15 meeting announced the appointment of Neal Layne to the position of Executive Director of The Architects Society of Ohio of The American Institute of Architects.

Neal comes to The Society from the Battelle Memorial Institute Columbus Laboratories, where he has been a Research Architect with the Construction Economics Research Group for the past four and one-half years.

Prior to his affiliation with Battelle, Neal was for eleven years area manager in Central Ohio for the Structural Clay Products Institute—Region 4, and a regular participant at ASO Annual Meetings.

ALUMINUM or  
BRONZE TABLETS

PORTRAIT TABLETS • SIGNS  
MARKERS • HONOR ROLLS



MEMORIALS • NAME PLATES

ARCHITECTURAL LETTERS

SPECIAL DESIGN SIGNS

CUSTOM LIGHTING FIXTURES

See our advertisement in Sweets  
Catalogs and Estimates on Request



MEIERJOHAN-WENGLER, INC.

Metalcraftsmen

10330 WAYNE AVE., CINCINNATI, OHIO 45215

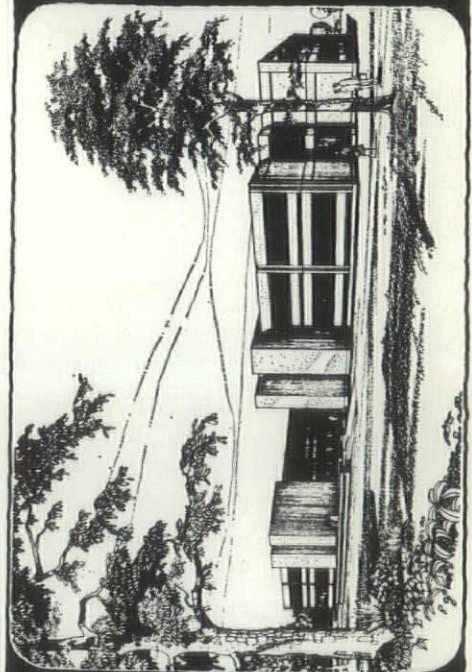

FOR ARCHITECTURAL RENDERING  
OF HIGHEST QUALITY AND FOR EVERY  
QUICK SERVICE NASHBAR/OSBORNE  
AND ASSOCIATES

NCA

PHONE \* 533-5480  
GUIDE \* BUILDING  
CANFIELD 6 \* OHIO

ASO  
68

IN MEMORIAM . . .

The Ohio Architect regretfully  
takes note of the passing of

CHARLES M. DONALDSON

CHARLES R. STRONG

RICHARD A. YARRINGTON



effective marketing of  
professional services



# What's your biggest headache in installing commercial gas water heaters?

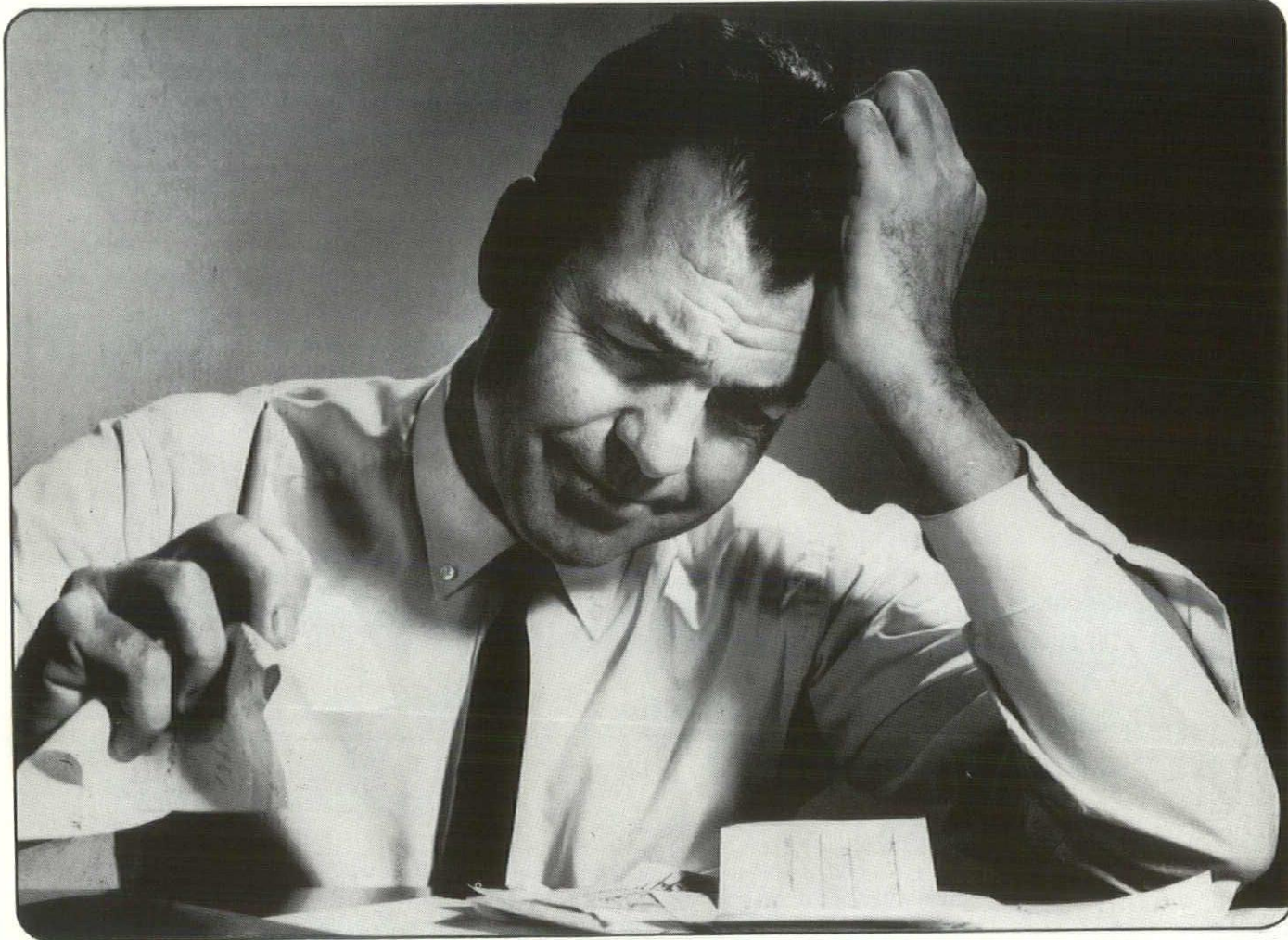

## Sizing?

Not in Ohio. Not when you can call on any of the RUUD distributors listed here for assistance. They are sizing experts. You simply outline the hot water demands of an installation to them. They'll do the rest. Specify the right gas fired water heater for the job at the lowest possible investment commensurate with long life and a minimum of maintenance.

RUUD Copper Sanimaster Water Heaters—Storage, Multi-tube or Systems—have the range and flexibility to supply all the hot water demands from a two faucet service station to thousands of gallons per day for commercial product processing. All are gas fired for fast, economical operation. In short, what you need, RUUD has—commercial units as reliable as the residential models we've been making since 1889.

Call the RUUD expert nearest you.

### M. HUFFMAN SALES CO.

4144 Monroe Street, Toledo, Ohio 43606  
Area Code 419/479-5339

### F. F. LEONARD CO. INC.

327 N. 5th Street, Columbus, Ohio 43215  
Area Code 614/224-7169

### F. F. LEONARD CO. INC.

1419 East Third Street, Dayton, Ohio 45403  
Area Code 513/228-8301

### COMMERCIAL SPECIALISTS INC.

1925 Queens City Avenue, Cincinnati, Ohio 45214  
Area Code 513/921-2724

### WATER HEATER SPECIALISTS

5361 Pearl Road, Parma, Ohio 44129  
Area Code 216/398-1181



GAS UTILITIES  
OF OHIO





**NEW REGISTRATIONS** March 1st through May 22nd

FRANK, Burton H.  
Chicago, Illinois 60604

GINSBERG, David L.  
White Plains, New York 10601

KISSINGER, Robert A.  
Jeffersonville, Indiana

KRAUSS, Karl F., Jr.  
Phoenix, Arizona 85008

ABRAMS, Ned H.  
Sunnyvale, Calif. 94088

ALSCHULER, John H.  
Chicago, Illinois 60606

BUTZ, Jack R.  
Tulsa, Oklahoma 74115

ERNST, Ralph Edmund  
Chicago, Illinois 60655

LAZ, Donald R.  
Champaign, Illinois 61820

LEITCH, Richard R.  
Newport Beach, Calif. 92660

MARTIN, Albert C.  
Los Angeles, Calif. 90017

MUCHOW, William C.  
Denver, Colorado 80209

NICEK, Charles P.  
Bethany, Oklahoma 73008

PLENERT, James W.  
Phoenix, Arizona 85018

RONNEBERG, Gordon T.  
Phoenix, Arizona 85020

SCHEIBENREIF, Rudy  
Skokie, Illinois 60076

SPINNEY, E. Con  
Springfield, Illinois 62702

TAPPE', A. Anthony  
Boston, Massachusetts 02116

THOMPSON, Benjamin C.  
Cambridge, Massachusetts 02138

Registered by Written Examination:

BLUM, Steven Terry  
(Presently in U.S. Navy  
stationed on Guam)  
(Resident of Newark, Ohio)

**DUNBAR GEOLOGICAL ENGINEERS  
CONSULTING SOILS ENGINEERS**

(614) 488-9981 or 488-9985

1375 West Lane Avenue  
Columbus, Ohio 43221

**FLING & EEMAN INC.  
CONSULTING STRUCTURAL  
ENGINEERS**

Area Code 614 224-7138  
101 NORTH HIGH ST. COL., OHIO

**GLENN D. PHILLIPS**

Glenn D. Phillips & Associates  
Structural Engineers  
Registered In Ohio & Illinois  
24½ North South Street  
Box 481, Phone 382-3179  
Wilmington, Ohio

**KORDA & ASSOCIATES, LTD.  
STRUCTURAL ENGINEERS**

*CONVENTIONAL AND  
SPECIAL STRUCTURES*

1350 West Fifth Ave., Columbus, Ohio 43212  
Tel. 486-6763

## Floor 'em...with Kuramic Seamless

Kurfees KURAMIC Seamless Floor Coating is a proven, durable epoxy base and urethane-finish that looks expensive, but installs and maintains for less than most floorings. Kuramic Seamless goes over practically all subfloorings; is available in a wide choice of colors. Kuramic film builds 35 mils minimum in three coats. Wears like tile. Cleans easily by simply mopping. No waxing. For kitchens, shower rooms, hallways, auditoriums, recreational areas, surgical rooms and most everywhere. Inside or out. Makes exciting dados. For more information, write J. B. Tabler, Kurfees Paint Company, 201 E. Market Street, Louisville.

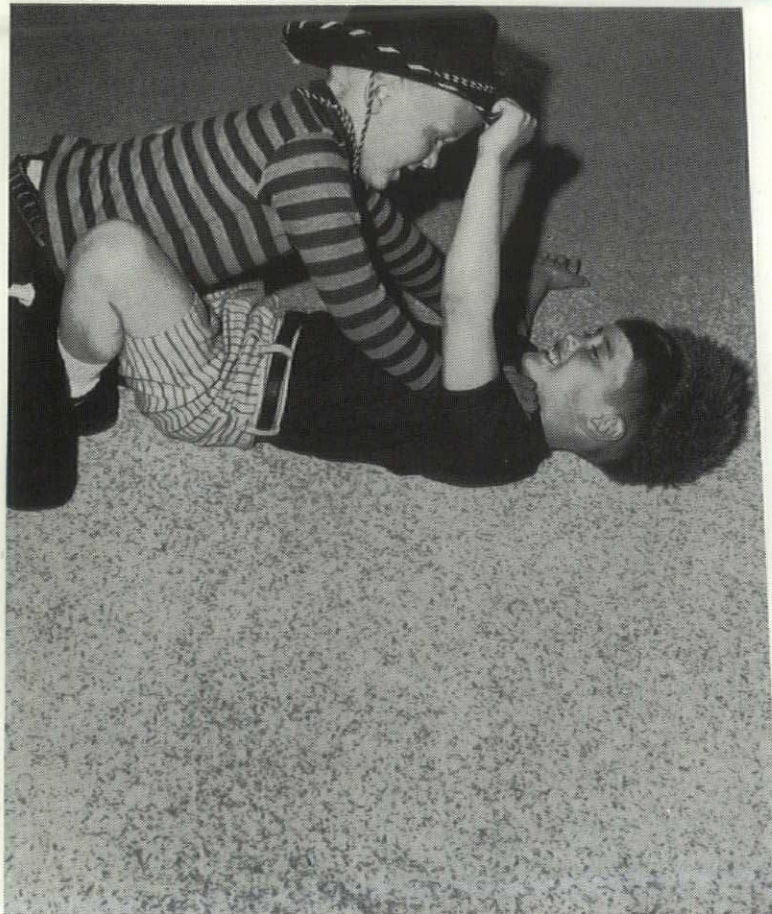



# INSULROCK<sup>®</sup>

## RIGHT On The Job



Rubbermaid Incorporated, Wooster, Ohio

### 57,000 SQUARE FEET OF ROOF BEAUTIFULLY DECKED WITH INSULROCK

INSULROCK Roof Deck Systems can match your best design and engineering ideas . . . all in one material . . . acoustical, insulating, non-combustible. And an INSULROCK deck gives you the added feature of an attractive, light-reflecting ceiling surface.

For custom specifications, technical assistance, and personal attention to your requirements . . . contact the INSULROCK Distributor nearest you:

**J. M. Malin Company**  
Iron Mountain, Mich.

**Frogner-Bourdon Company**  
Troy, Mich.

**Harold R. Sobie Company**  
Grand Rapids, Mich.

**Architectural Products Company**  
Toledo, Ohio

**Rupel Engineering Products Co.**  
Elkhart, Indiana

**Everhart Architectural Rep.**  
Hartford City, Ind.

**Condit Construction Products, Inc.**  
Dayton and Cincinnati, Ohio

**Industrial Roofing and Sheet Metal Co.**  
Cleveland, Ohio

**T. F. Harrigan, Inc.**  
Columbus, Ohio

**Clark Engineering Products Co., Inc.**  
Indianapolis, Ind.

**General Insulation Company**  
Evansville, Ind.



INSULROCK ROOF DECK SYSTEMS by  
BUILDING PRODUCTS GROUP  
10 Stuyvesant Ave., Lyndhurst, N. J. 07071





New from

# McKinley

decorative architectural

# PLASTIC Panels—

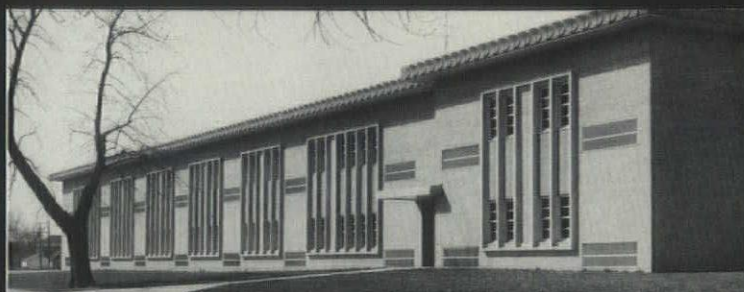
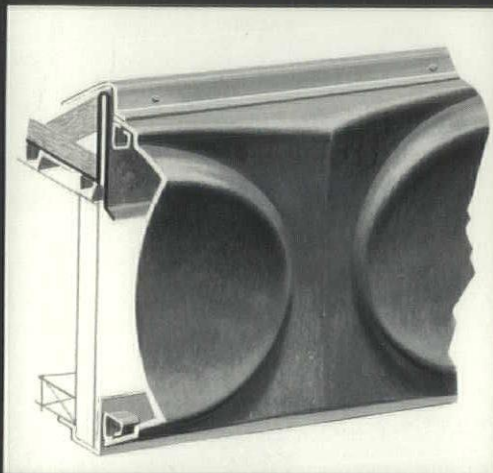

Now one dependable source—McKINLEY—for complete Plastic Panel production up to 8 feet square . . . design—die making—forming and fabrication—delivery—installation!



**your  
own  
custom  
design!**

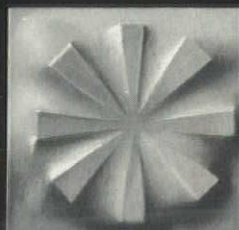

*"One Reliable Source for Design—Fabrication—Installation!"*

## Give You Many Choices

*in design—use—color—fastening—finish*

**Manufacturers of Architectural Metal and Plastic Specialties and Sun and Weather Control Products**

**Phone or Write today**

for Complete Specifications Bulletin



*Custom Metal Products*

**O. O. McKINLEY co., inc.**

4530 North Keystone Ave. • Indianapolis, Indiana 46205  
Telephone 317-546-1573

In Michigan Call: Kalamazoo 345-7161  
Detroit 566-2326  
Lansing 489-6394

In Ohio Call: Cincinnati 721-0068  
Cleveland 248-6543  
Columbus 451-2151  
Toledo 382-9509



ARCHITECTS SOCIETY OF OHIO  
37 W. BROAD ST.  
SUITE 425  
COLUMBUS, OHIO 43215  
RETURN REQUESTED

WASHINGTON D C 20006  
1735 N.Y. AVE. N.W.  
INSTITUTE OF ARCHITECTS  
LIBRARIAN, AMERICAN  
MR. G.E. PETTINGILL,

Accepted as controlled circulation  
publication at Athens, Ohio

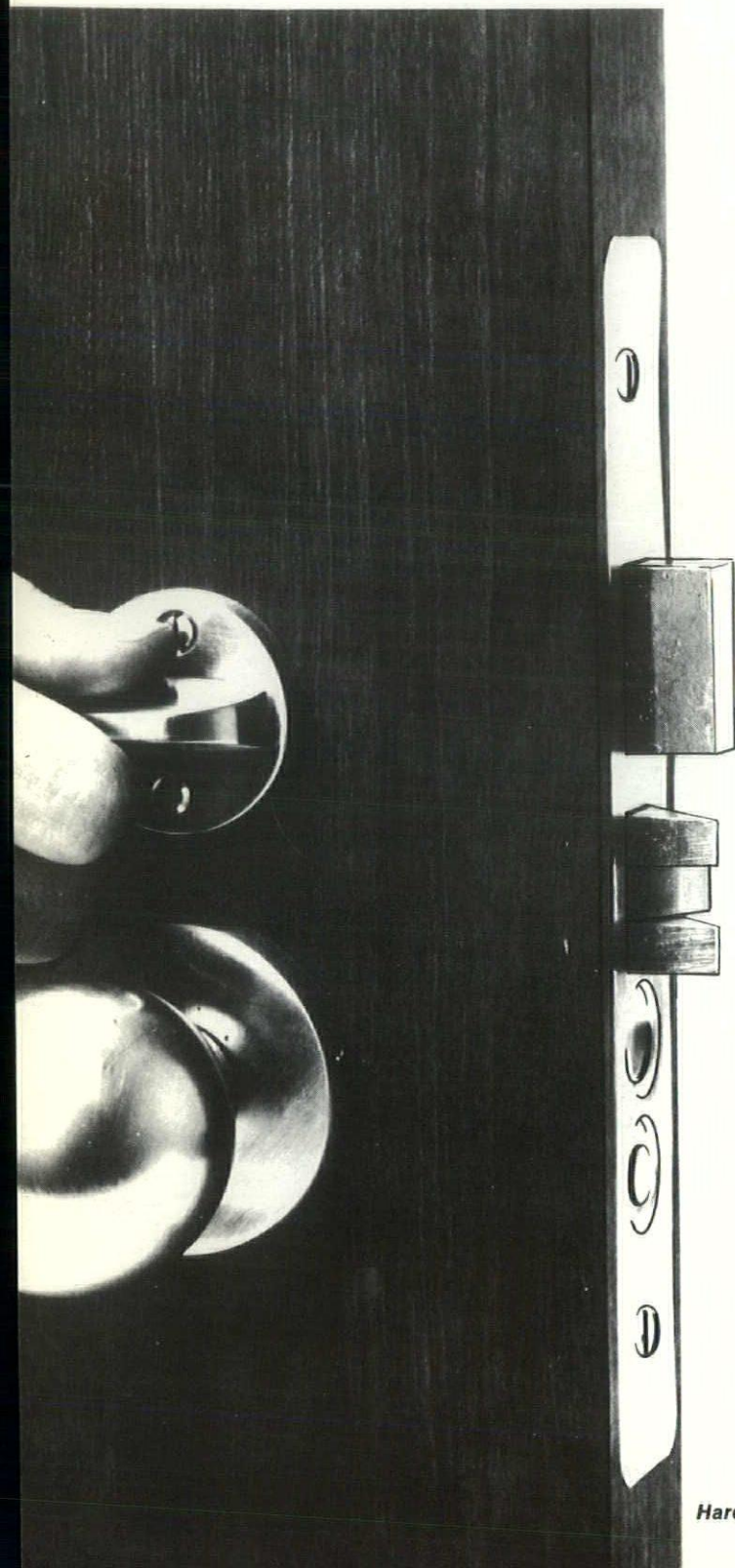

## Listen to the sound of security!

Turn the thumb bolt on a Russwin  
"Ten Strike" Mortise Lockset.

There's no mistaking that solid,  
reassuring sound as the massive,  
drop-forged deadbolt slides smooth-  
ly into its strike. Instinctively, you  
know that here is a really substan-  
tial lock . . . with large, rugged  
parts throughout. A lock that needs  
no assistance from night latches or  
chain bolts. It stands on its own, in  
an exciting choice of metals and  
color tones. All desired functions.  
Standard mortise. Completely re-  
versible for ready installation on  
any door. Completely reliable for  
apartment, school, or office.

### CONTACT YOUR RUSSWIN DISTRIBUTOR IN OHIO

*Columbus*  
**Smith Brothers  
Hardware Company**  
580 N. 4th St.  
Dial 224-8131

*Cleveland*  
**The Midland  
Hardware Company**  
1839 E. 18th St.  
Dial 771-6190

*Cincinnati*  
**The McClure  
Hardware Company**  
718 Reading Rd.  
Reading  
Dial 761-0116

*Dayton*  
**Carl D. Hines, Inc.**  
317 S. Main St.  
Dial 223-2208

*Mansfield*  
**The Martin  
Hardware Company**  
17-19 N. Main St.  
Dial 522-6211

*Cleveland*  
**Cleveland  
Architectural  
Hardware Company**  
4256 Pearl Rd.  
Dial 741-1315

*Akron*  
**Beight Hdwe. Div.  
Fred J. Crisp, Inc.**  
720 N. Main St.  
Dial 253-5103

*Toledo*  
**Otto C. Buehler  
& Son, Inc.**  
24 N. Erie St.  
Dial 243-2177

*Ashtabula*  
**The A. Louis  
Supply Co.**  
5610 Main Ave.  
Dial 997-5161

Hardware for buildings since 1839

**RUSSWIN**