

CAROLINA
ARCHITECTURE
1939

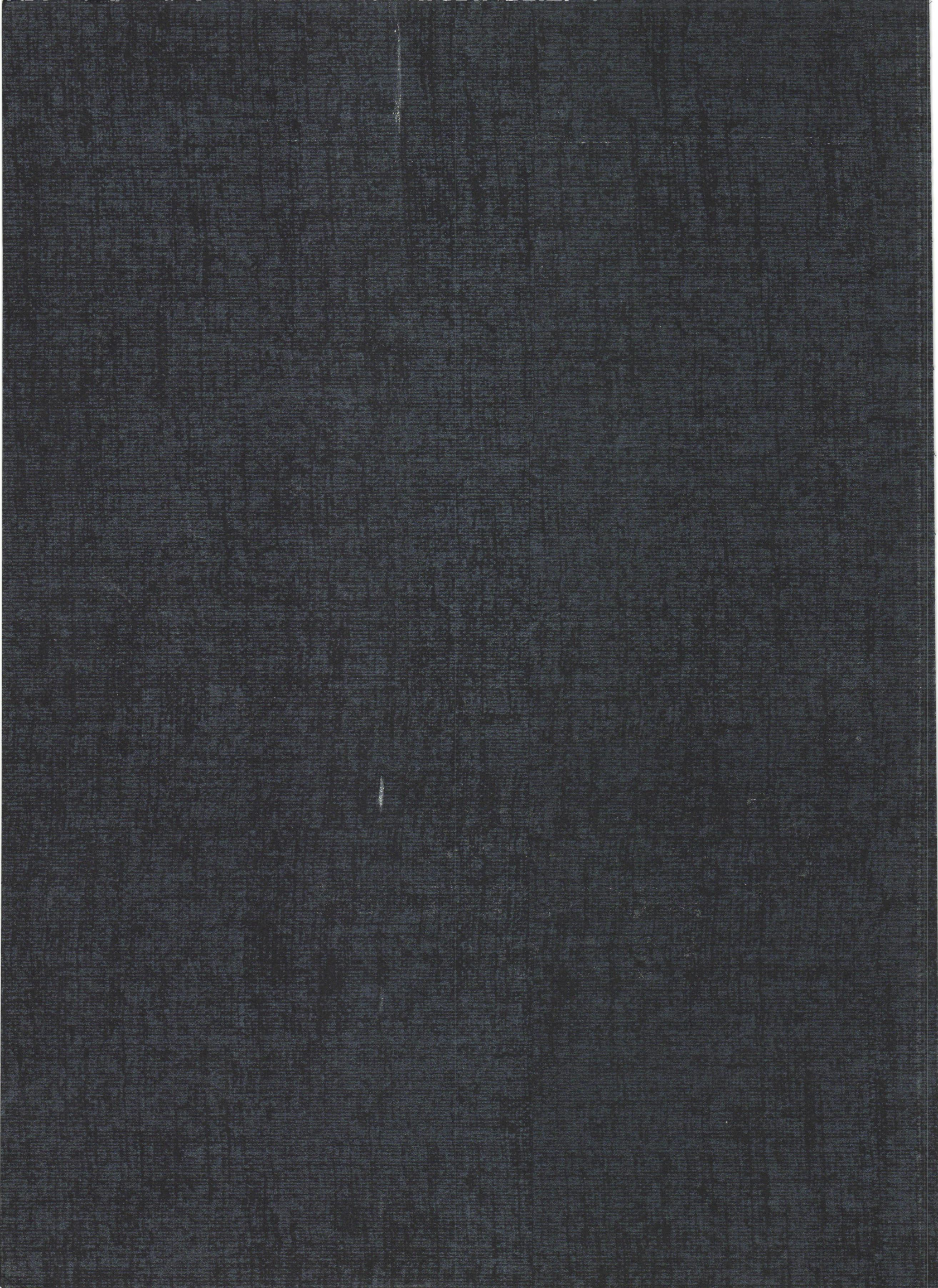

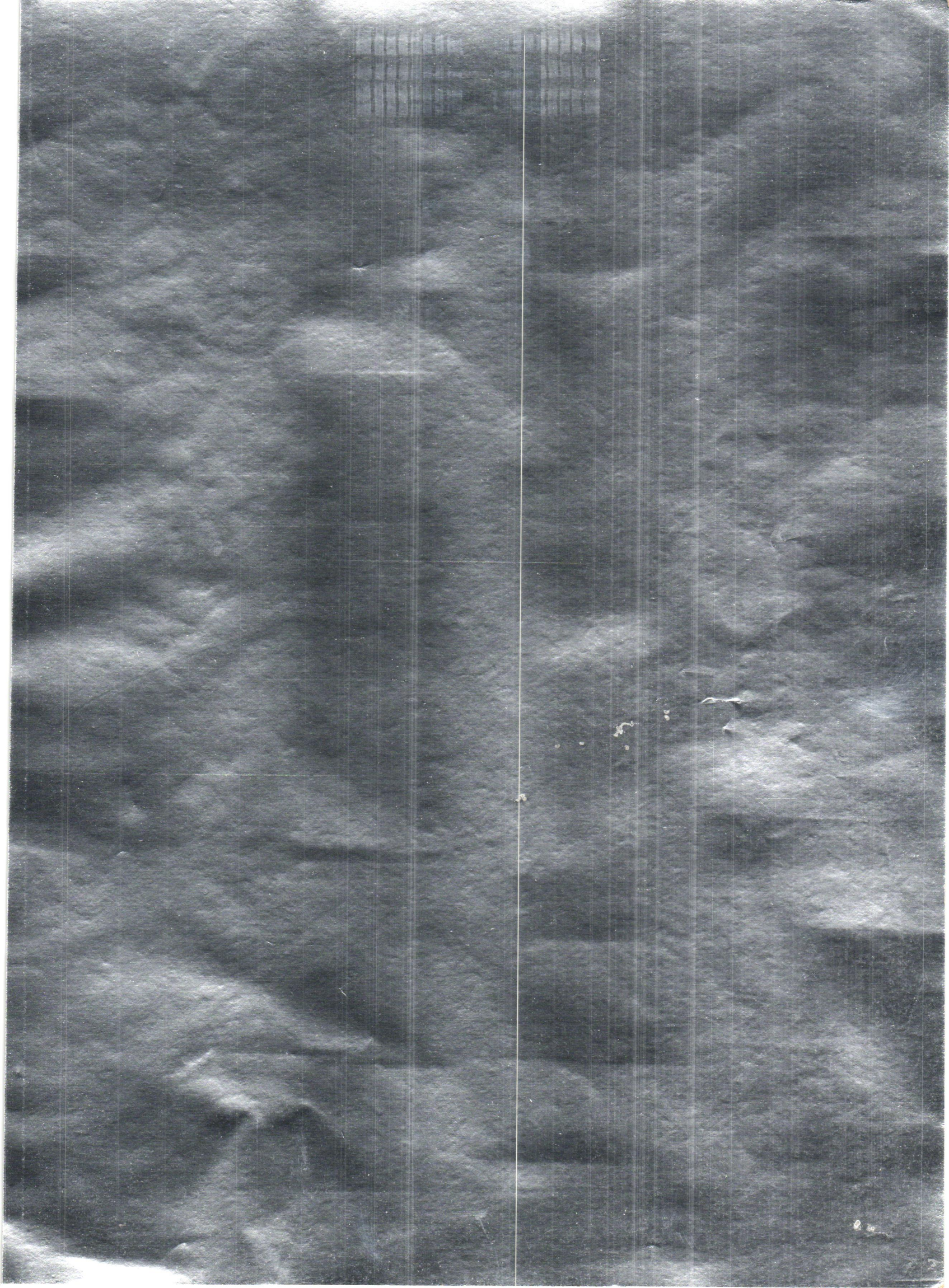

CAROLINA ARCHITECTURE

And Allied Arts

A PICTORIAL REVIEW OF CAROLINA'S
REPRESENTATIVE ARCHITECTURE



Single Copy \$1.00



1939

EDITION

FREDERICK FINDEISEN
PUBLISHER

HENRY P. WHITWORTH,
EDITOR

Carolina Architecture and Allied Arts

911-12 FLORIDA NATIONAL BANK BUILDING
MIAMI, FLORIDA

Foreword



In gathering material for this issue an earnest and untiring effort has been put forth to compile representative work from the notable Architects of North Carolina. In this edition you will find pictured large and small homes, along with public and commercial buildings; designed, built and decorated by able and talented artisans. It is our great privilege to present their work hoping that you, our readers, will benefit from their generous contributions.



STATE OF NORTH CAROLINA
GOVERNOR'S OFFICE
RALEIGH

CLYDE R. HOEY
GOVERNOR

November 28th, 1938.

A WORD OF GREETING

It gives me pleasure to extend a word of greeting to the architects, contractors, and others engaged in the work of construction, and to express my appreciation for the achievements of all these classes in the building of a finer and greater South.

North Carolina is entering upon an era of expansion, growth and development, and involved in this is a very large building program, both on the part of the State and its political subdivisions and the general public. In connection with this large building program, it is most desirable that the work of construction shall not alone be substantial and enduring, but likewise artistic and beautiful, as we are extremely anxious to build not only a greater North Carolina but a more attractive and beautiful State.

With salutations of good will to those engaged in this worthy undertaking, I am

Yours very truly,

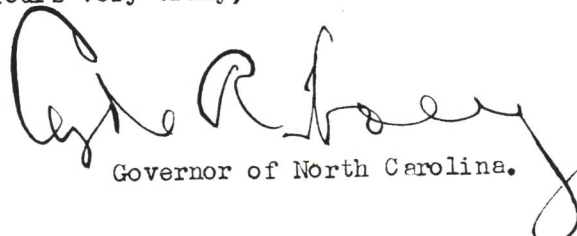
Governor of North Carolina.



CALVARY EPISCOPAL CHURCH, Fletcher, North Carolina

S. GRANT ALEXANDER, Architect



Structural Steel — Dave Steel Co.
Millwork — Tryon Builders' Supply Co.
Plumbing — Wilson Plumbing Co.
Furniture — Tryon Builders' Supply Co.
Painting — Albert Herman

Interior



Residence of Mr. and Mrs. A. L. MONTFORT-BEBB, Arden, North Carolina

Structural Steel — Dave Steel Co.
Painting — Albert Herman
Plumbing — Sears, Roebuck & Co.
Heating — Sears, Roebuck & Co.

S. GRANT ALEXANDER, Architect



Structural Steel — Dave Steel Co.
Brick — The Moland-Drysdale Corp.

Residence of Mr. and Mrs. W. S. BUCHANAN, Asheville, North Carolina



WILLIAM WALDO DODGE, Jr.,
Architect

Residence of Mr. and Mrs. FRANK M. SALLEY, Asheville, North Carolina



GENERAL CONTRACTOR — MERCHANT CONSTRUCTION CO.
Structural Steel — Dave Steel Co.
Lumber — Tryon Builders' Supply Co.
Millwork — Tryon Builders' Supply Co.
Heating — W. H. Arthur Co.
Brick — The Moland-Drysdale Corp.

WILLIAM WALDO DODGE, Jr., Architect

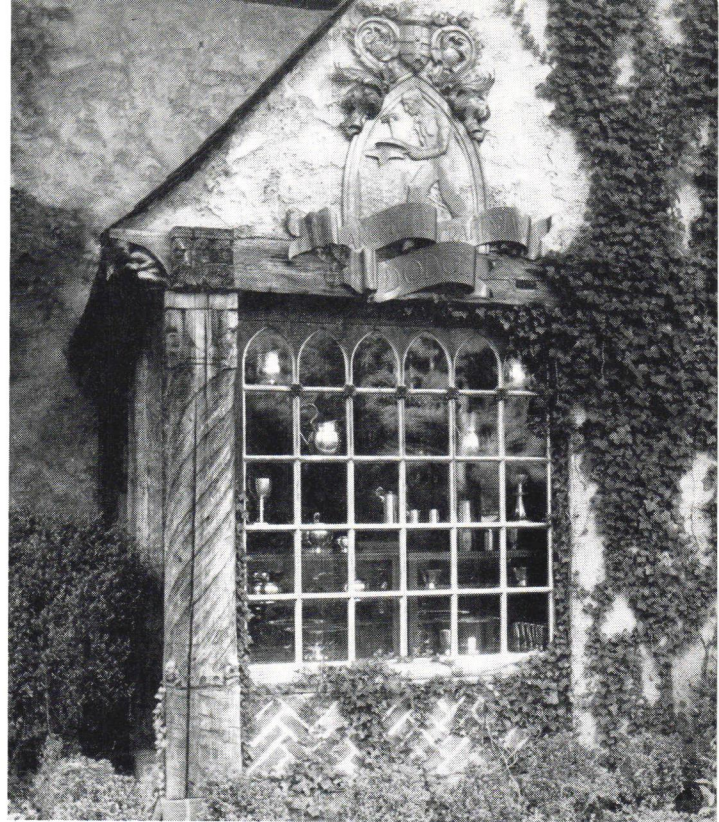

Office of W. W. DODGE, Jr.
Biltmore Forest, Asheville,
North Carolina

Roofing — W. H. Arthur Co.



Structural Steel — Dave Steel Co.
Lumber — Tryon Builders' Supply Co.
Millwork — Tryon Builders' Supply Co.

SULPHUR SPRINGS FILLING STATION
Asheville, North Carolina





HALF CIRCLE B. RANCH, Fletcher, North Carolina



HENRY IRVEN GAINES, Architect

Structural Steel — Dave Steel Co.
 Steel Sash — S. R. Goldman
 Brick — The Moland-Drysdale Corp.

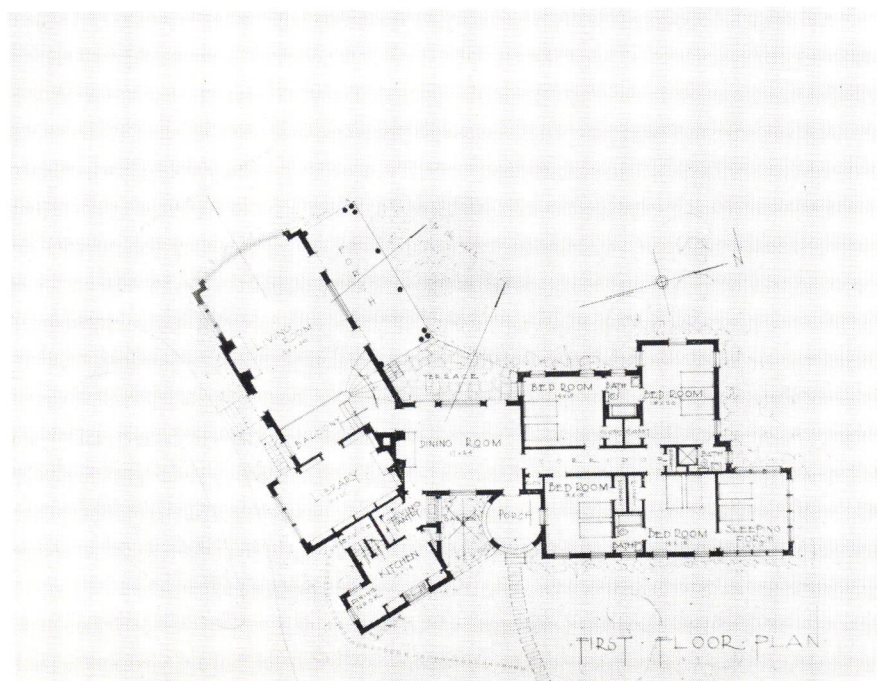

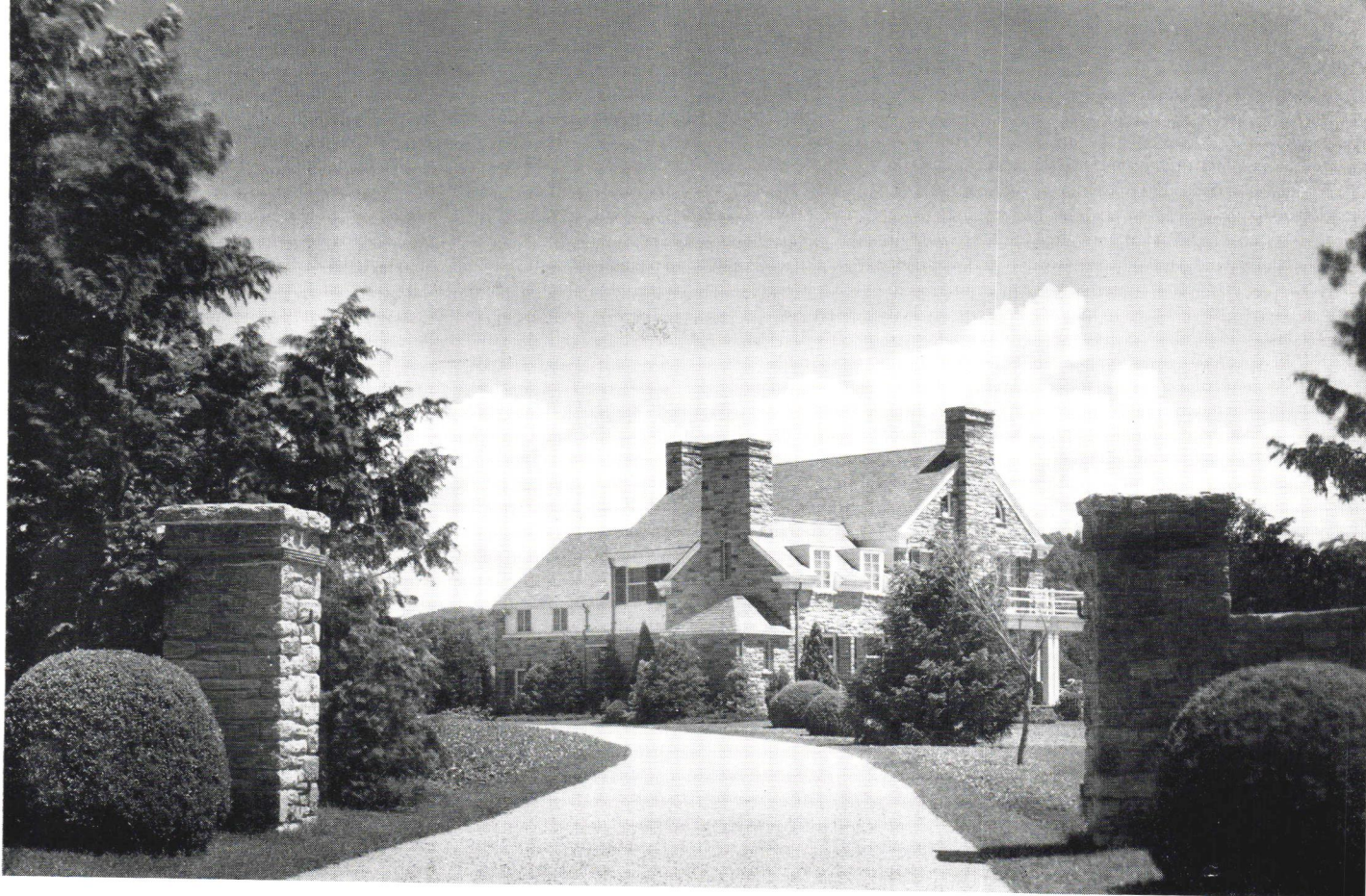

Residence of Mr. and Mrs. E. J. SPARKS,
Asheville, North Carolina

HENRY IRVEN GAINES, Architect



GENERAL CONTRACTOR — MERCHANT CONSTRUCTION CO.
Structural Steel — Dave Steel Co.
Slate Roofing and Copper Gutters — W. H. Arthur Co.
Plumbing — H. W. Kindler & Co.
Fenestra Steel Sash — S. R. Goldman

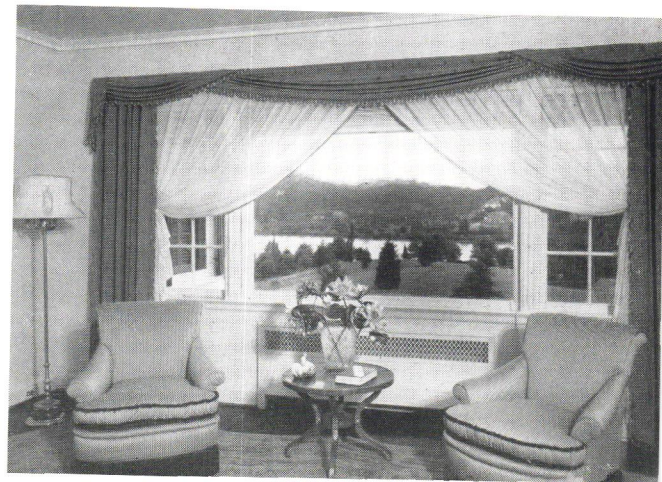
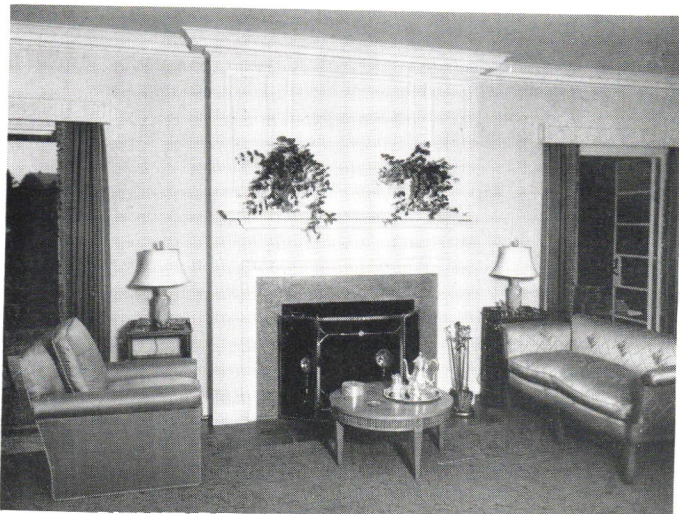



Residence of Mrs. EDNA GARDNER, Biltmore Forest, North Carolina

HENRY IRVEN GAINES, Architect

Reinforcing Steel — S. R. Goldman
 Ornamental Iron — S. R. Goldman
 Plumbing — H. W. Kinder & Co.
 Steel Sash — S. R. Goldman
 Painting — Albert Herman

Structural Steel — Dave Steel Co.
 Reinforcing Steel — S. R. Goldman
 Building Tile — B. Mifflin Hood Tile Co.
 Steel Sash — S. R. Goldman
 Brick — The Moland-Drysdale Corp.

Stairway, Gardner Residence

Residence of Mr. and Mrs. JULIAN A. WOODCOCK
 Biltmore Forest, North Carolina





ASHEVILLE CITIZEN-TIMES BUILDING, Asheville, North Carolina

GENERAL CONTRACTOR — MERCHANT CONSTRUCTION CO.
 Reinforced Concrete — S. R. Goldman
 Hollow Metal Work — S. R. Goldman
 Miscellaneous Iron — J. D. Wilkins, Inc.
 Structural Steel — Designed by S. R. Goldman
 Structural Steel — Dave Steel Co.
 Maple Flooring Installed — R. L. Dresser
 Ornamental Iron — J. D. Wilkins, Inc.
 Roofing and Sheet Metal Work — W. H. Arthur Co.
 Plumbing — Wilson Plumbing Co.
 Plumbing and Heating Fixtures — Noland Co., Inc.
 Heating — W. H. Arthur Co.
 Air Conditioning — W. H. Arthur Co.
 Brick — The Moland-Drysdale Corp.
 Steel Stairs — Mitchell & Becker Co.

ANTHONY LORD, Architect



Mantel, Owen Residence

Residence of
 Mr. and Mrs. CHARLES D. OWEN,
 Biltmore Forest, North Carolina

GENERAL CONTRACTOR — MERCHANT CONSTRUCTION CO.
 Structural Steel — Dave Steel Co.
 Millwork — The Wearn Lumber Co.
 Slate Roofing & Metal Work — W. H. Arthur Co.
 Heating — W. H. Arthur Co.
 Air Conditioning — W. H. Arthur Co.





GENERAL CONTRACTOR — MERCHANT CONSTRUCTION CO.
 Lumber — Tryon Builders' Supply Co.
 Heating — W. H. Arthur Co.
 Steel Sash — S. R. Goldman
 Air Conditioning — W. H. Arthur Co.
 Brick — The Moland-Drysdale Corp.
 Painting — Albert Herman

HOWARD BEMENT HOUSE,
 Asheville School,
 Asheville School,
 North Carolina

ANTHONY LORD, and
 WILLIAM WALDO DODGE, Jr.,
 Architects



*Interior Howard Bement
 Memorial Music House*

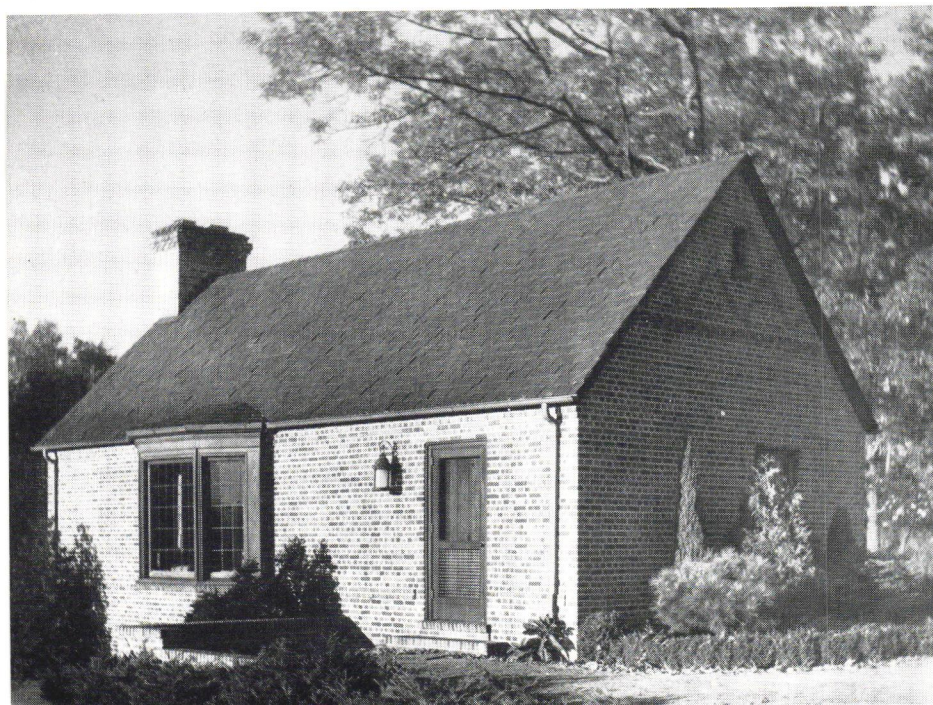

HOWARD BEMENT MEMORIAL MUSIC HOUSE,
 Asheville School, Asheville School,
 North Carolina

ANTHONY LORD, Architect

Millwork — Tryon Builders' Supply Co.
 Ornamental Iron — S. R. Goldman
 Plumbing — H. W. Kindler & Co.
 Heating — W. H. Arthur Co.
 Air Conditioning — W. H. Arthur Co.



Residence of Mr. and Mrs. J. FULLER BROWN, Biltmore Forest, North Carolina

GENERAL CONTRACTOR — MERCHANT CONSTRUCTION CO.
Lumber — Tryon Builders' Supply Co.
Millwork — The Wearn Lumber Co.
Roofing — W. H. Arthur Co.
Heating — W. H. Arthur Co.
Air Conditioning — W. H. Arthur Co.
Painting — Albert Herman

ANTHONY LORD, Architect

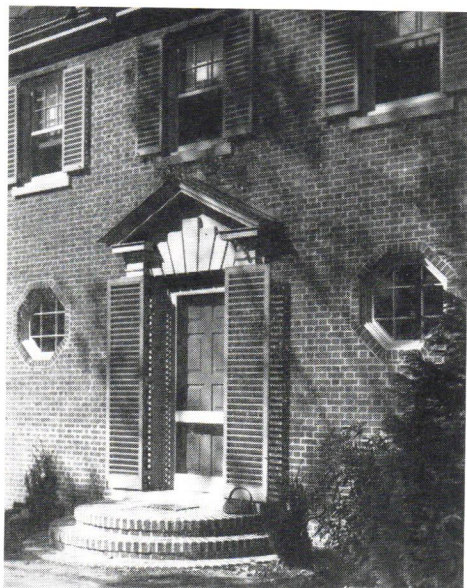



Residence of Mr. and Mrs. E. S. HARTSHORN, Biltmore Forest, North Carolina

Structural Steel — Dave Steel Co.
 Metal and Slate Roofing — W. H. Arthur Co.
 Heating — W. H. Arthur Co.
 Air Conditioning — W. H. Arthur Co.
 Brick — The Moland-Drysdale Corp.



BON MARCHE DEPARTMENT STORE,
 Asheville, North Carolina

RONALD GREENE, Architect
 W. STEWART ROGERS, M. Arch.

GENERAL CONTRACTOR — MERCHANT CONSTRUCTION CO.
 Structural Steel — Dave Steel Co.
 Roofing and Sheet Metal — W. H. Arthur Co.
 Plumbing — H. W. Kindler & Co.
 Plumbing and Heating Fixtures — Noland Co., Inc.
 Brick — The Moland-Drysdale Corp.

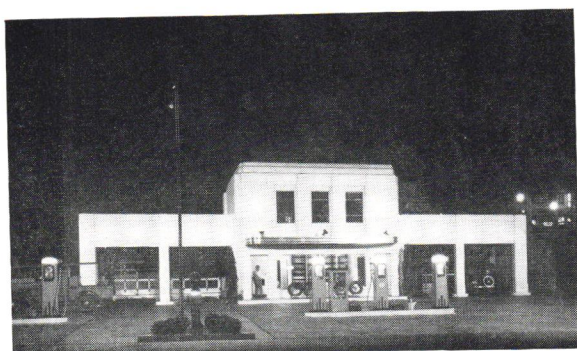

SERVICE STATION for W. C. SHUEY,
 Asheville, North Carolina

Structural Steel — Dave Steel Co.
 Hollow Metal Work — S. B. Goldman
 Brick — The Moland-Drysdale Corp.



Residence of Mr. and Mrs. WILLIAM C. BITTING, Jr.,
Biltmore Forest, North Carolina

RONALD GREENE, Architect
W. STEWART ROGERS, M. Arch.

Structural Steel — Dave Steel Co.
Millwork — Tryon Builders' Supply Co.



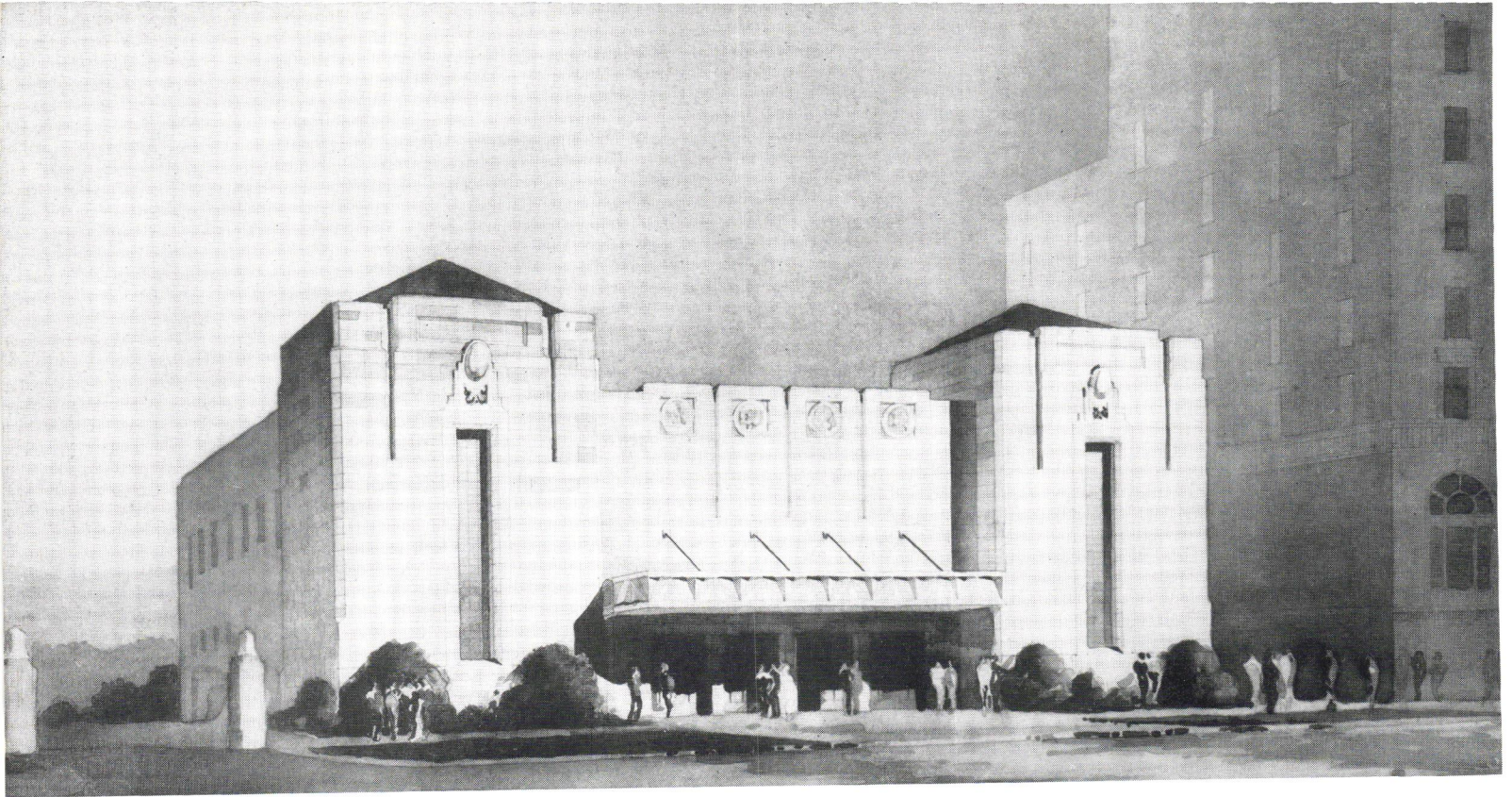

ASHEVILLE AUDITORIUM-CONVENTION HALL, Asheville, North Carolina

Structural Steel — Dave Steel Co.
Miscellaneous Iron — S. R. Goldman
Architectural Aluminum — S. R. Goldman
Ornamental Iron — S. R. Goldman

LINDSEY M. GUDGER, Architect



Stairs in the Stanley Residence



Residence of Mr. and Mrs. HERBERT W. STANLEY, Asheville, North Carolina

Structural Steel — Dave Steel Co.
 Lumber — Tryon Builders' Supply Co.
 Millwork — Tryon Builders' Supply Co.
 Plumbing — Sears, Roebuck & Co.
 Heating — Sears, Roebuck & Co.
 Brick — The Moland-Drysdale Corp

LINDSEY M. GUDGER, Architect





Residence of Mr. and Mrs. G. D. MOODY, Charlotte, North Carolina

GENERAL CONTRACTOR — R. D. McREE.
Common Brick — Kendrick Brick & Tile Co., Inc.
Millwork — The Wearn Lumber Co.
Glass — Pittsburgh Plate Glass Co.
Tile & Marble — Atlantic Marble & Tile Co., Inc.
Bronze Weatherstrip — Bost Building Equipment Co.
Plastering & Cement — M. P. Braswell & Son.
Fenestra Steel Sash — Southern Engineering Co.
Venetian Blinds — Bost Building Equipment Co.
Screens — Bost Building Equipment Co.
Blue Printing — Chas. A. Torrence.
Caulking — Bost Building Equipment Co.

LOUIS H. ASBURY, Architect

GENERAL CONTRACTOR — J. J. McDEVITT CO.
Miscellaneous Iron — J. D. Wilkins, Inc.
Glass — Pittsburgh Plate Glass Co.
Ornamental Iron — J. D. Wilkins, Inc.
Marble, Tile & Terrazzo — Atlantic Marble & Tile Co., Inc.
Blue Printing — Chas. A. Torrence.
Corkoustic Ceiling — Bost Building Equipment Co.

GENERAL CONTRACTOR — SOUTHEASTERN CONSTRUCTION CO.
Building Material — Caldwell Construction Co.
Brick — Kendrick Brick & Tile Co., Inc.
Structural Steel — Southern Engineering Co.
Reinforcing Steel & Miscellaneous Iron — Southern Engineering Co.
Glass — Pittsburgh Plate Glass Co.
Hardware — Charlotte Hardware Co.
Bronze Weather Strip — Bost Building Equipment Co.
Plastering — C. W. Kirkland.
Fenestra Steel Sash — Southern Engineering Co.
Blue Printing — Chas. A. Torrence.

MECKLENBURG COUNTY COURT HOUSE,
Charlotte, North Carolina



MYERS PARK METHODIST CHURCH,
Charlotte, North Carolina



CHARLES W. CONNELLY,
Architect

Brick — Kendrick Brick & Tile Co., Inc.
Glass — Pittsburgh Plate Glass Co.
Tile and Marble — Atlantic Marble & Tile Co., Inc.
Blue Printing — Chas. A. Torrence

**FOUR FAMILY APARTMENT
BUILDING, Charlotte, North Carolina**

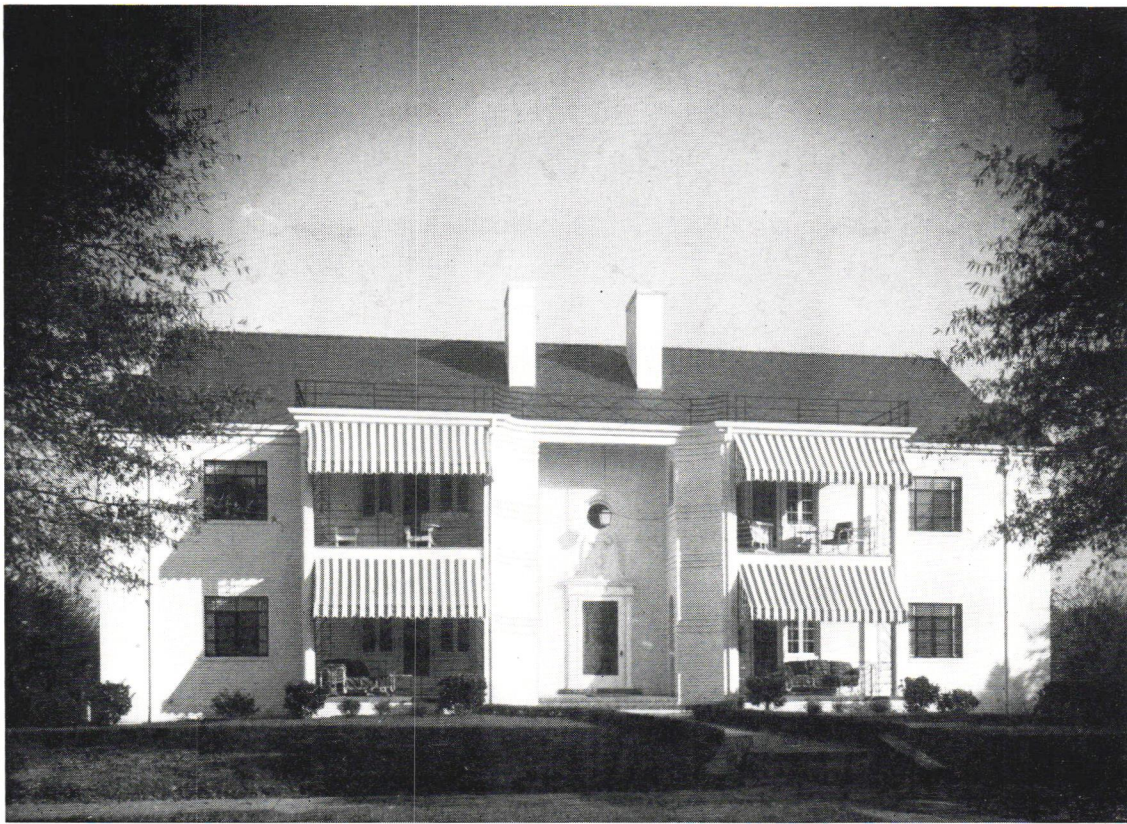

Building Material — Caldwell Construction Co.
Brick — Kendrick Brick & Tile Co., Inc.
Structural Steel — Soule Steel & Iron Co.
Reinforcing Steel and Miscellaneous Iron — Easterby & Mumaw
Millwork — The Wearn Lumber Co.
Glass — Pittsburgh Plate Glass Co.
Glass Building Blocks — Pittsburgh Plate Glass Co.
Flooring — R. L. Dresser
Ornamental Iron — Soule Steel & Iron Co.
Marble, Tile and Terrazzo — Atlantic Marble & Tile Co., Inc.
Plastering, Lathing and Stucco — C. Glenn Sumerlin
Casement Windows — Easterby & Mumaw
Refrigerators and Ranges — Page-Williamson, Inc.
Blue Printing — Chas. A. Torrence
Linoleum — Bost Building Equipment Co.

GEORGIAN APARTMENTS
Charlotte, North Carolina



GENERAL CONTRACTOR — R. C. HICKS.
Building Material — Caldwell Construction Co.
Common Brick — Kendrick Brick & Tile Co., Inc.
Structural Steel — Soule Steel & Iron Co.
Reinforcing Steel & Miscellaneous Iron — Easterby & Mumaw.
Millwork — The Wearn Lumber Co.
Glass — Pittsburgh Plate Glass Co.
Ornamental Iron — Soule Steel & Iron Co.
Asphalt Tile — Bost Building Equipment Co.
Weather Strip — Bost Building Equipment Co.
Plumbing — Irvin C. Walker.
Heating — The A. Z. Price Co., Inc.
Plastering — C. W. Kirkland.
Casement Windows — Easterby & Mumaw.
Interior Tile — Orice A. Ritch.
Electric Wiring — Anderson Electric & Supply Co.
Tile Work — Orice A. Ritch.
Iron Fireman — The A. Z. Price Co., Inc.
Blue Printing — Chas. A. Torrence.
Screen Doors — Bost Building Equipment Co.

MONTICELLO APARTMENTS,
Charlotte, North Carolina



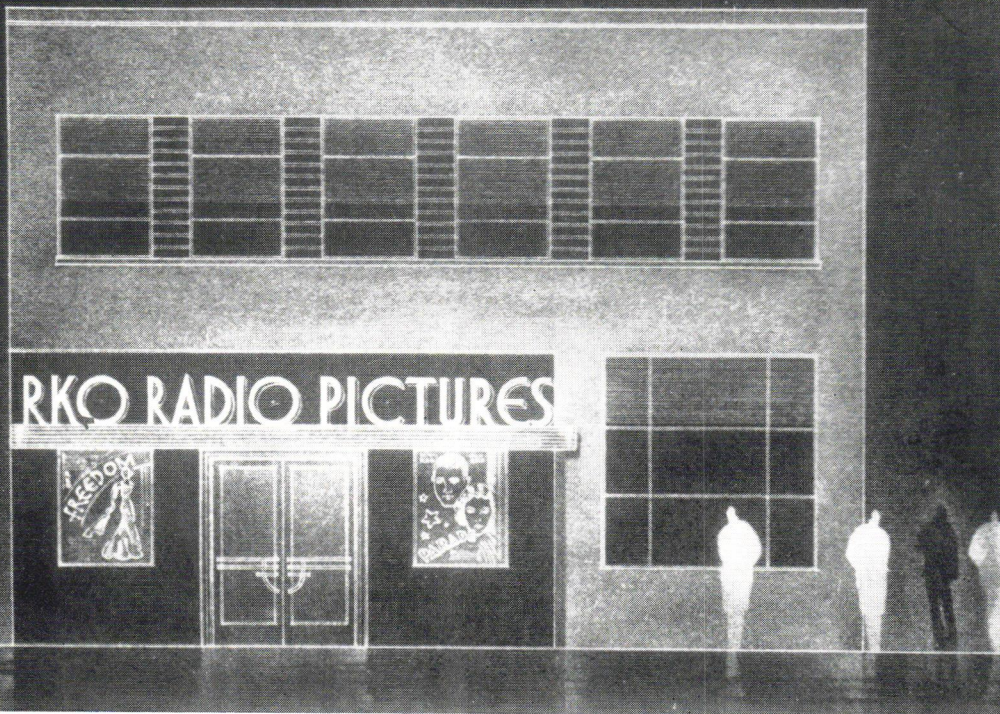

Building Material — Caldwell Construction Co.
Brick — Kendrick Brick & Tile Co., Inc.
Structural Steel — Southern Engineering Co.
Reinforcing Steel — Easterby & Mumaw.
Miscellaneous Iron — Southern Engineering Co.
Glass — Pittsburgh Plate Glass Co.
Ornamental Iron — Soule Steel & Iron Co.
Marble, Tile, Terrazzo & Asphalt Tile — Atlantic Marble & Tile Co., Inc.
Plastering — C. W. Kirkland.
Air Conditioning — Page-Williamson, Inc.
Blue Printing — Chas. A. Torrence.
Temcoustic Ceiling — Bost Building Equipment Co.

R. K. O. PICTURES INCORPORATED, Charlotte, North Carolina

Office of LUCIAN J. DALE
 Architect
 LUCIAN J. DALE and WARREN MOBLEY

COCA COLA BOTTLING PLANT, Salisbury, North Carolina



GENERAL CONTRACTOR — SOUTHEASTERN CONSTRUCTION CO.
Structural Steel — Southern Engineering Co.
Reinforcing Steel and Miscellaneous Iron — Easterby & Mumaw
Hardware — Charlotte Hardware Co.
Weatherstrip — Bost Building Equipment Co.
Plumbing — Irvin C. Walker
Plumbing and Heating Fixtures — Noland Co., Inc.
Heating Material — Tomlinson Co., Inc.
Plastering — C. W. Kirkland
Fenestra Steel Sash — Southern Engineering Co.
Blue Printing — Chas. A. Torrence
Screens — Bost Building Equipment Co.

GENERAL CONTRACTOR — R. C. HICKS
 Glass — Pittsburgh Plate Glass Co.
Ornamental Iron — Soule Steel & Iron Co.
Hardware — Charlotte Hardware Co.
Rubber Tile — Bost Building Equipment Co.
Weather Strip — Bost Building Equipment Co.
Plumbing — Irvin C. Walker
Lighting Fixtures — Anderson Electric & Supply Co.
Oil-fired Winter Conditioning — Page-Williamson, Inc.
Venetian Blinds — Bost Building Equipment Co.
Blue Printing — Chas. A. Torrence
Screens — Bost Building Equipment Co.

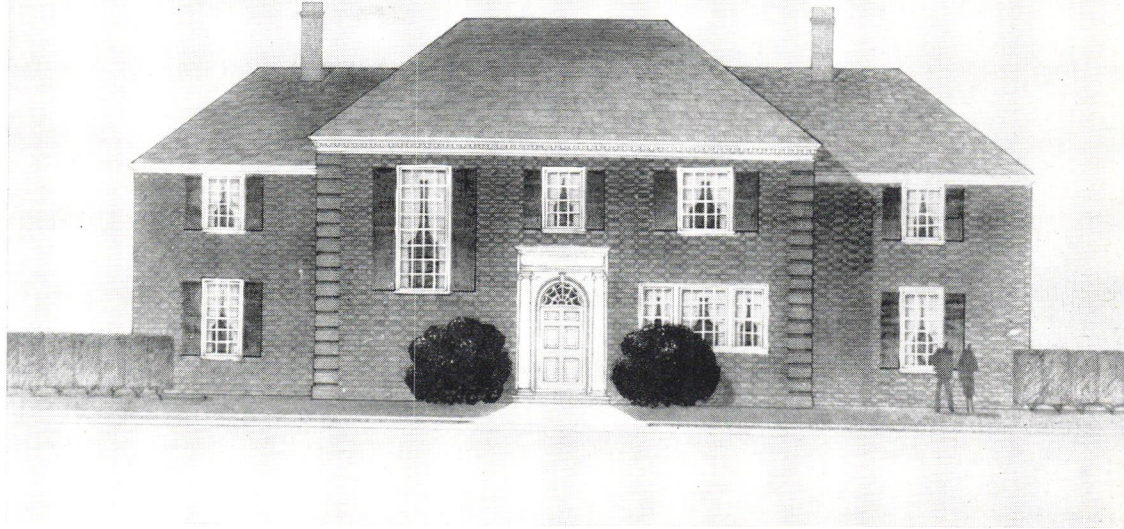

Residence of Mr. and Mrs. F. W. HOWE, Jr., Charlotte, North Carolina

Office of LUCIAN J. DALE
 Architect
 LUCIAN J. DALE and WARREN MOBLEY

GENERAL CONTRACTOR — BLYTHE & ISENHOUR
Building Material — Caldwell Construction Co.
Brick — Kendrick Brick & Tile Co., Inc.
Structural Steel — Southern Engineering Co.
Reinforcing Steel & Miscellaneous Iron —
 Southern Engineering Co.
Glass — Pittsburgh Plate Glass Co.
Roofing Tile — B. Mifflin Hood Tile Co.
Tile Work — Atlantic Marble & Tile Co., Inc.
Heating — The A. Z. Price Co., Inc.
Rubber Tile — Bost Building Equipment Co.
Plastering — C. W. Kirkland.
Painting — Eric I. Johnson, Inc.
"G. E." Boiler — The A. Z. Price Co., Inc.
Venetian Blinds — Bost Building Equipment Co.
Blue Printing — Chas. A. Torrence
Screens — Bost Building Equipment Co.

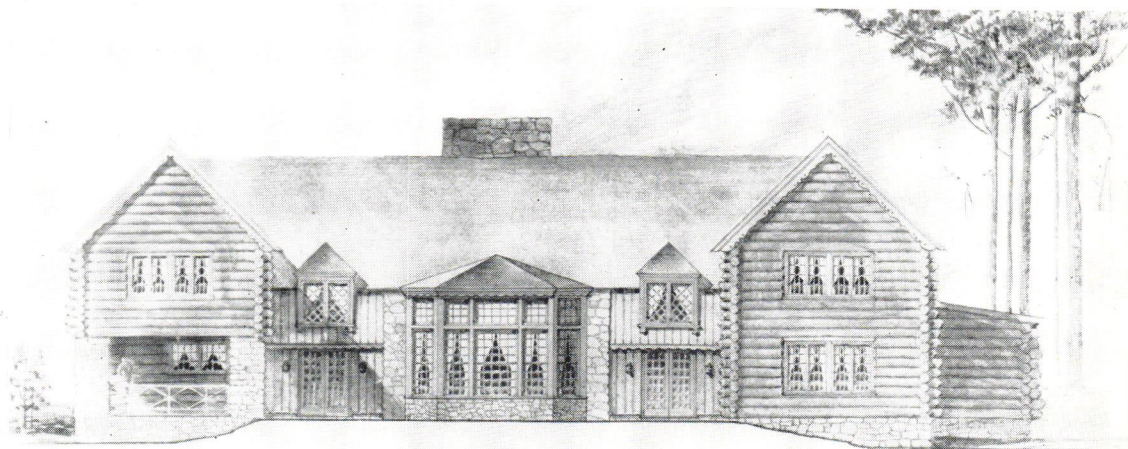

RIVER ELEVATION
 CATANBA RIVER LODGE FOR MR. CURTIS B. JOHNSON

CURTIS B. JOHNSON LODGE, Charlotte, North Carolina



MUNICIPAL
BUILDING,
Charlotte,
North Carolina

Structural Steel — Soule Steel & Iron Co.
Reinforcing Steel & Miscellaneous Iron — Easterby & Mumaw.
Millwork — The Wearn Lumber Co.
Glass — Pittsburgh Plate Glass Co.
Ornamental Iron — Soule Steel & Iron Co.
Hardware — Charlotte Hardware Co.
Marble, Tile & Terrazzo — Atlantic Marble & Tile Co., Inc.
Blue Printing — Chas. A. Torrence
Screens — Bost Building Equipment Co.

HOOK and HOOK, Architects

GENERAL CONTRACTOR — GOODE CONSTRUCTION CO.
GENERAL CONTRACTOR FOR ADDITION — SOUTHEASTERN CONSTRUCTION CO.
Building Material — Caldwell Construction Co.
Common Brick — Kendrick Brick & Tile Co., Inc.
Structural Steel — Southern Engineering Co.
Reinforcing Steel & Miscellaneous Iron — Southern Engineering Co.
Millwork — The Wearn Lumber Co.
Glass — Pittsburgh Plate Glass Co.
Ornamental Iron — J. D. Wilkins, Inc.
Hardware — Charlotte Hardware Co.
Roofing Tile — B. Mifflin Hood Tile Co.
Ornamental Iron — Soule Steel & Iron Co.
Miscellaneous Iron — J. D. Wilkins, Inc.
Heating — The A. Z. Price Co., Inc.
Blue Printing — Chas. A. Torrence.
Screens — Bost Building Equipment Co.
Rug Tex Face Brick — Pine Hall Brick & Pipe Co.



MERCY HOSPITAL,
Charlotte,
North Carolina

M E R C Y H O S P I T A L

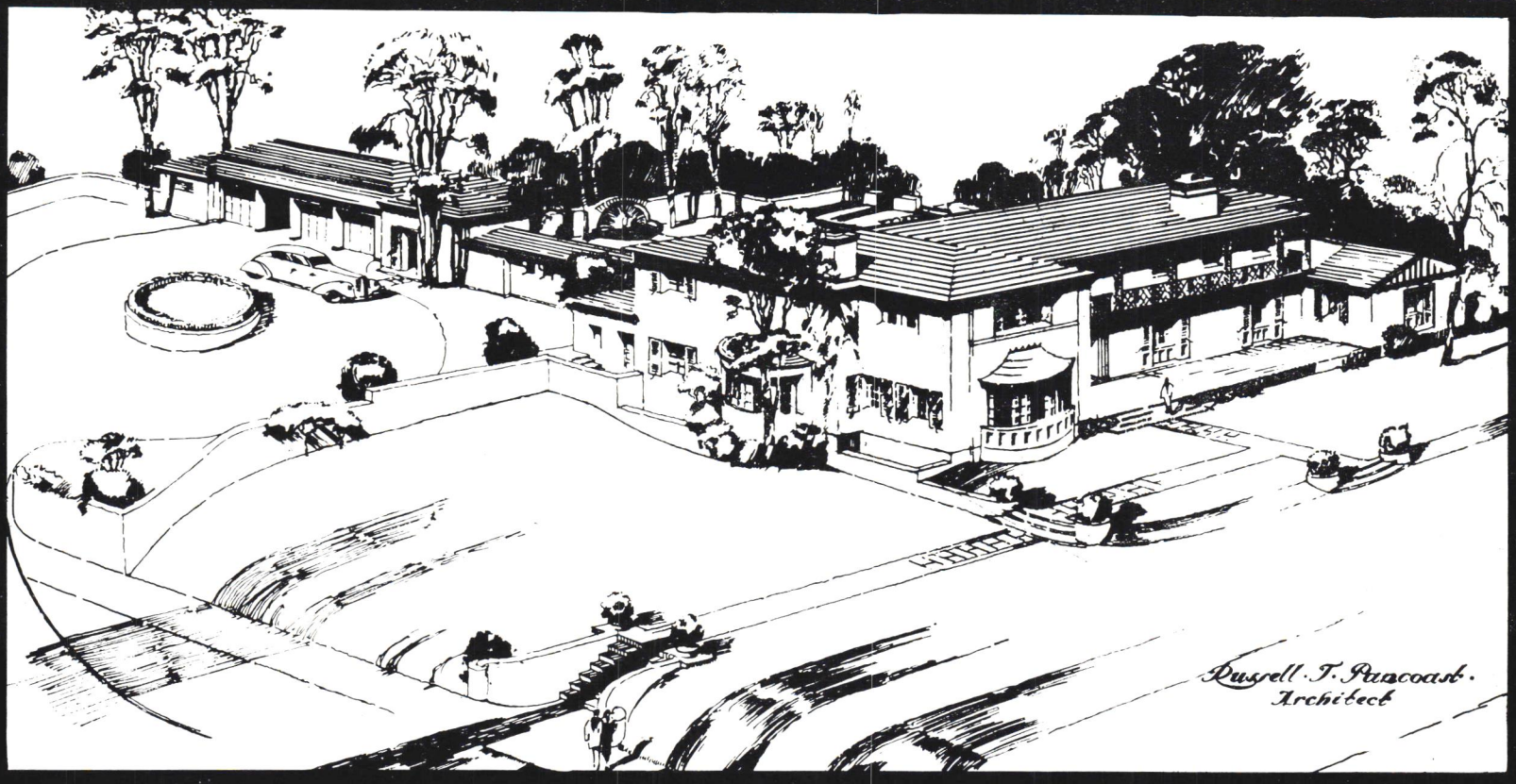

Russell T. Pancoast - Architect

Residence of Mr. and Mrs. H. D. HORTON, Charlotte, North Carolina

RUSSELL T. PANCOAST, Architect

GENERAL CONTRACTORS — BLYTHE & ISENHOUR
Building Material — Caldwell Construction Co.
Brick — Kendrick Brick & Tile Co., Inc.
Structural Steel — Southern Engineering Co.
Reinforcing Steel — Southern Engineering Co.
Millwork — The Wearn Lumber Co.
Glass — Pittsburgh Plate Glass Co.
Ornamental Iron — Southern Engineering Co.
Air Conditioning — Page-Williamson, Inc.

BELKS STORE BUILDING, Charlotte, North Carolina

HOOK and HOOK, Architects
 MARVIN W. HELMS, Associate

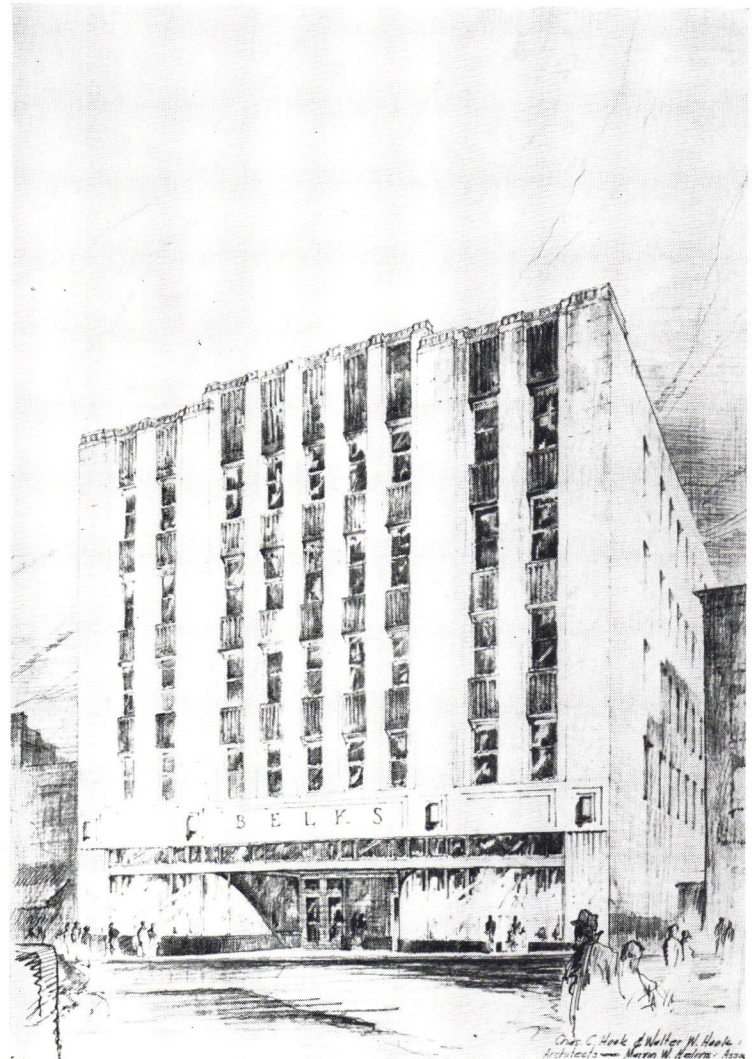

Building Material — Caldwell Construction Co.
Brick — Kendrick Brick & Tile Co., Inc.
Structural Steel — Southern Engineering Co.
Reinforcing Steel & Miscellaneous Iron — Easterby & Mumaw
Millwork — The Wearn Lumber Co.
Pittco Metal & Plate Glass — Pittsburgh Plate Glass Co.
Flooring — The Bright-Brooks Lumber Co., Inc.
Hardware — Charlotte Hardware Co.
Marble, Tile & Terrazzo — Atlantic Marble & Tile Co., Inc.
Heating — The A. Z. Price Co., Inc.
Steel Sash — Easterby & Mumaw
Blue Printing — Chas. A. Torrence

Chas. C. Hook & Walter M. Hook - Architects - Marvin W. Helms - Assoc.



Structural Steel — Southern Engineering Co.
 Reinforcing Steel — Southern Engineering Co.
 Pitco Storefront — Pittsburgh Plate Glass Co.
 Tile and Terrazzo — Atlantic Marble & Tile Co., Inc.
 Plumbing and Heating Fixtures — Noland Co., Inc.
 Fenestra Steel Sash — Southern Engineering Co.
 Blue Printing — Chas. A. Torrence
 Steel Stairs — Mitchell & Becker Co.

THEATRE for CANNON MILLS, Kannapolis, North Carolina

M. R. MARSH, Architect

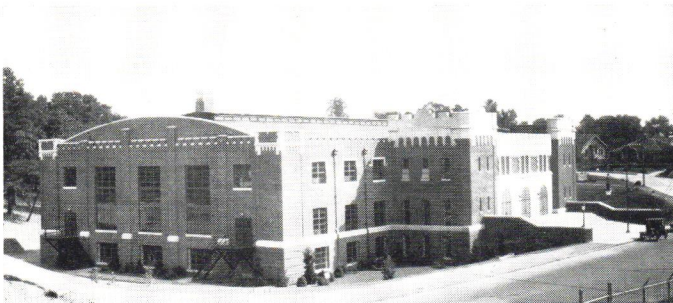

GENERAL CONTRACTOR — GOODE CONSTRUCTION CO.
 Brick — Sanford Brick & Tile Co.
 Structural Steel — Southern Engineering Co.
 Reinforcing Steel — Southern Engineering Co.
 Glass — Pittsburgh Plate Glass Co.
 Flooring (Maple) — The Bright-Brooks Lumber Co., Inc.
 Hardware — Charlotte Hardware Co.
 Tile Work — Orice A. Ritch
 Blue Printing — Chas. A. Torrence
 Interior Brick — B. Mifflin Hood Tile Co.

ARMORY and AUDITORIUM, Charlotte, North Carolina

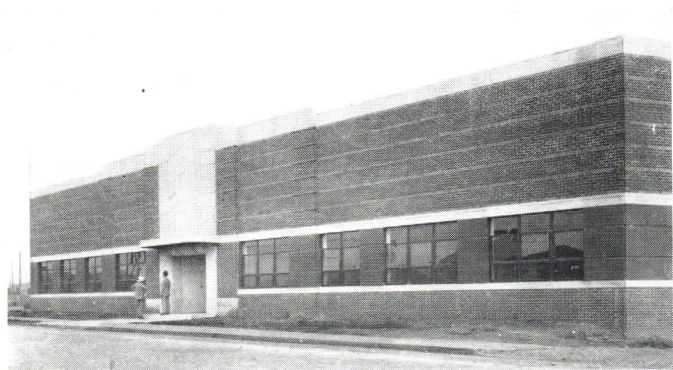

GENERAL CONTRACTOR — BLYTHE & ISENHOUR.
 Building Material — Caldwell Construction Co.
 Structural Steel — Southern Engineering Co.
 Reinforcing Steel & Miscellaneous Iron — Easterby & Mumaw.
 Glass (Pennvernon) — Pittsburgh Plate Glass Co.
 Fenestra Steel Sash — Southern Engineering Co.
 Blue Printing — Chas. A. Torrence.
 Screens — Bost Building Equipment Co.

OFFICE and WAREHOUSE, F. H. ROSS and COMPANY,
 Charlotte, North Carolina



Residence of Mr and Mrs. CHARLES KISTLER, Morganton, North Carolina

GENERAL CONTRACTOR — J. J. McDEVITT CO.
Miscellaneous Iron — Mitchell & Becker Co.
Structural Steel — Southern Engineering Co.
Reinforcing Steel — Easterby & Mumaw.
Millwork — The Wearn Lumber Co.
Glass — Pittsburgh Plate Glass Co.
Structural Timber — The Bright-Brooks Lumber Co., Inc.
Roofing Tile — B. Mifflin Hood Tile Co.
Bronze Weatherstrip — Bost Building Equipment Co.
Marble, Tile & Flagstone Work — Atlantic Marble & Tile Co., Inc.
Painting — Eric I. Johnson, Inc.
Blue Printing — Chas. A. Torrence
Metal Screens — Bost Building Equipment Co.
Linotile — Bost Building Equipment Co.

M. R. MARSH, Architect

Glass — Pittsburgh Plate Glass Co.
Tile & Marble — Atlantic Marble & Tile Co., Inc.
Plumbing and Heating Fixtures — Noland Co., Inc.
Blue Printing — Chas. A. Torrence.
Metal Screens — Bost Building Equipment Co.
Linotile — Bost Building Equipment Co.

Residence of Mr. and Mrs. FRANK SHERRILL, Charlotte, North Carolina





GENERAL CONTRACTOR — BLYTHE & ISENHOUR
Millwork — The Weara Lumber Co.
Hardware — Charlotte Hardware Co.
Bronze Weather Strip — Bost Building Equipment Co.
Heating — The A. Z. Price Co., Inc.
Blue Printing — Chas. A. Torrence
Metal Screens — Bost Building Equipment Co.

Residence of Mr. GEORGE W. GRAHAM, Jr., Charlotte, North Carolina

WILLIAM PEEPS, Architect



GENERAL CONTRACTOR — GOODE CONSTRUCTION CORPORATION
Hardware — Charlotte Hardware Co.
Tile, Marble and Rubber Tile — The McClamroch Co., Inc.
Bronze Weather Strip — Bost Building Equipment Co.
Heating — The A. Z. Price Co., Inc.
Painting — Eric I. Johnson, Inc.
Blue Printing — Chas. A. Terrence
Metal Screens — Bost Building Equipment Co.

Residence of Mrs. E. T. CANNON, Concord, North Carolina



Residence of Dr. J. C. BOST, Charlotte, North Carolina

GENERAL CONTRACTOR — ERNEST FOARD
Common Brick — Kenorick Brick & Tile Co., Inc.
Miscellaneous Iron — Mitchell & Becker Co.
Millwork — The Wearn Lumber Co.
Hardware — Charlotte Hardware Co.
Bronze Weather Strip — Bost Building Equipment Co.
Heating — The A. Z. Price Co., Inc.
Plastering and Cement — M. P. Braswell & Son
Lighting Fixtures — Anderson Electric & Supply Co.
Blue Printing — Chas. A. Torrence
Metal Screens — Bost Building Equipment Co.

WILLIAM PEEPS,
 Architect

Tile & Marble — Atlantic Marble & Tile Co., Inc.
Blue Printing — Chas. A. Torrence.
Metal Screens — Bost Building Equipment Co.



Residence of Mr. and Mrs. FREDERICK J. STANBACK, Salisbury, North Carolina



MEMORIAL AUDITORIUM, Raleigh, North Carolina

Millwork — Snow Lumber Co.
 Flooring (Asphalt Tile & Cork Carpet) — R. L. Dresser.
 Tile — Benj. F. McClamroch & Co., Inc.
 Plumbing and Heating Fixtures — Noland Co., Inc.
 Painting — John Askew.
 Paint — Pittsburgh Plate Glass Co.
 Brick — Cherokee Brick Co.
 Painting — D. C. May

ATWOOD and WEEKS, Architects

Brick — Sanford Brick & Tile Co.
 Reinforcing Steel and Miscellaneous Iron — Easterby & Mumaw
 Plumbing and Heating Fixtures — Noland Co., Inc.
 Plastering — James A. Smith & Son, Inc.
 Excavation — W. T. Proctor
 Sand — W. T. Proctor
 Hauling Contractor — W. T. Proctor

UNITED STATES POST OFFICE, Durham, North Carolina





UNIVERSITY of NORTH CAROLINA LIBRARY, Chapel Hill, North Carolina

Structural Steel — Soule Steel & Iron Co.
 Reinforcing Steel and Miscellaneous Iron — Easterby & Mumaw
 Millwork — Snow Lumber Co.
 Building Tile — Borden Brick & Tile Co.
 Flooring (Maple) — The Bright-Brooks Lumber Co., Inc.
 Ornamental Iron — Soule Steel & Iron Co.
 Tile and Marble — Atlantic Marble & Tile Co., Inc.
 Plumbing and Heating Fixtures — Noland Co., Inc.
 Paint — Pittsburgh Plate Glass Co.
 Steel Sash — Easterby & Mumaw
 Brick — Cherokee Brick Co.

ATWOOD and WEEKS, Architects

Builders' Supplies — Borden Brick & Tile Co.
 Miscellaneous Iron — J. D. Wilkins, Inc.
 Flooring (Maple) — The Bright-Brooks Lumber Co., Inc.
 Ornamental Iron — J. D. Wilkins, Inc.
 Hardware — S. H. Basnight
 Tile, Marble and Terrazzo — Atlantic Marble & Tile Co., Inc.
 Plumbing and Heating Fixtures — Noland Co., Inc.
 Paint — Pittsburgh Plate Glass Co.
 Brick — Cherokee Brick Co.
 Building Tile — Borden Brick & Tile Co.

Gymnasium and Swimming Pool, UNIVERSITY of NORTH CAROLINA, Chapel Hill, North Carolina





Residence of Mr. and Mrs. ELLIOTT NEWCOMBE, Charlotte, North Carolina

Photos by F. S. LINCOLN

Stairs in Newcombe Residence



GEORGE WATTS CARR, Architect

GENERAL CONTRACTOR — BLYTHE & ISENHOUR
 Building Material — Caldwel Construction Co.
 Reinforcing Steel & Miscellaneous Iron — Southern Engineering Co.
 Millwork — The Wearn Lumber Co.
 Ornamental Iron — Soule Steel & Iron Co.
 Bronze Weatherstrip — Bost Building Equipment Co.
 Heating — The A. Z. Price Co., Inc.
 Iron Fireman — The A. Z. Price Co., Inc.
 Lighting Fixtures — Anderson Electric & Supply Co.
 Screen Doors — Bost Building Equipment Co.
 Painting and Papering — D. C. May



Residence of Mr. and Mrs. H. O. TEER,
Durham, North Carolina

Photos by F. S. LINCOLN

GENERAL CONTRACTOR — GEO. W. KANE
Brick — Sanford Brick & Tile Co.
Flooring (Oak and Rubber Tile) — R. L. Dresser
Slate Roofing and Copper Gutters — Budd-Piper Roofing Co.
Plumbing and Heating — Bagwell Plumbing & Heating Co., Inc.
Plumbing Fixtures — Nolan Co., Inc.
Heating Material — Tomlinson Co., Inc.
Plastering — James A. Smith & Son, Inc.
Interior Tile and Marble — David G. Allen

GEORGE WATTS CARR, Architect

Brick — Sanford Brick & Tile Co.
Flooring — R. L. Dresser
Hardware — S. H. Basnight
Plumbing Fixtures — Nolan Co., Inc.
Painting and Papering — D. C. May

Residence of Mr. and Mrs. J. H. BRODIE,
Henderson, North Carolina



Living Room, Brodie Residence





GEORGE WATTS CARR, Architect

GENERAL CONTRACTOR — GEO. W. KANE.
 Roofing (Barret Special) — Budd-Piper Roofing Co.
 Electric Work — Bryant Electric Co., Inc.
 Cork Roof Insulation — Budd-Piper Roofing Co.
 Sheet Copper Work — Budd-Piper Roofing Co.

ONE ELEVEN CORCORAN STREET BUILDING, Durham, North Carolina



Building Material — Borden Brick & Tile Co.
 Brick — Borden Brick & Tile Co.
 Flooring — R. L. Dresser
 Slate Roof and Copper Gutters — Budd-Piper Roofing Co.
 Tile — W. L. McClamroch
 Plumbing and Heating — Bagwell Plumbing & Heating Co., Inc.
 Brick — Sanford Brick & Tile Co.
 Painting and Papering — D. C. May

Photo by F. S. LINCOLN

Residence of Mr. and Mrs. R. H. WRIGHT, Durham, North Carolina



Residence of
Mr and Mrs. A. J. MAXWELL, Jr.
Goldsboro, North Carolina

"Flamingo" Hydraulic Lime—The Riverton Lime & Stone Co., Inc.
Brick — Borden Brick & Tile Co.
Tile — G. W. Carter Tile Co.
Reinforcing Steel & Miscellaneous Iron — W. H. Jenkins Co.
Lumber — A. T. Griffin Manufacturing Co.
Millwork — A. T. Griffin Manufacturing Co.
Ornamental Iron — W. H. Jenkins Co.
Hardware — S. H. Basnight.
Roofing Tile — B. Miffin Hood Tile Co.
Plumbing and Heating Fixtures — Noland Co., Inc.
Paint — Pittsburgh Plate Glass Co.
Lighting Fixtures — S. H. Basnight.
Medicine Cabinets — S. H. Basnight.

A. J. MAXWELL Jr., Architect

Mantel, Maxwell Residence



Residence of
Mr. and Mrs. R. P. WATSON, Jr.
Wilson, North Carolina

"Flamingo" Hydraulic Lime—The Riverton Lime & Stone Co., Inc.
Cement, Mortar — Carolina Builders' Supply Co.
Brick — Borden Brick & Tile Co.
Millwork — Oettinger Lumber Co.
Oak Flooring — Carolina Builders' Supply Co.
Hardware — S. H. Basnight
Tile — G. W. Carter Tile Co.
Plank Flooring — R. L. Dresser
Lighting Fixtures — S. H. Basnight
Medicine Cabinets — S. H. Basnight
Painting and Papering — D. C. May





Residence of Mr. and Mrs. F. K. BORDEN, Jr., Goldsboro, North Carolina

GENERAL CONTRACTOR - T. A. LOVING & CO.
"Flamingo" Hydraulic Lime - The Riverton
 Lime & Stone Co., Inc.
Brick - Borden Brick & Tile Co.
Lumber - A. T. Griffin Manufacturing Co.
Millwork - Oettinger Lumber Co.
Ornamental Iron - W. H. Jenkins Co.
Hollow Tile - Borden Brick & Tile Co.
Plumbing Fixtures - Noland Co., Inc.
Painting and Wall Papering - Brewer
 Paint and Wall Paper Co.
Paint - Pittsburgh Plate Glass Co.



Residence of Mr. and Mrs. RAYMOND BRYAN, Goldsboro, North Carolina

**A. J. MAXWELL, Jr.,
 Architect**

GENERAL CONTRACTOR - T. A. LOVING & CO.
"Flamingo" Hydraulic Lime - The Riverton
 Lime & Stone Co., Inc.
Brick - Borden Brick & Tile Co.
Lumber - A. T. Griffin Manufacturing Co.
Millwork - Snow Lumber Co.
Tile - G. W. Carter Tile Co.
Plumbing Fixtures - Noland Co., Inc.
Paint - Pittsburgh Plate Glass Co.
Painting and Wall Papering - Brewer
 Paint and Wall Paper Co.
Lighting Fixtures - S. H. Basnight



Residence of Mr. and Mrs. CALVIN YOUNG, Wilson, North Carolina

"Flamingo" Hydraulic Lime - The Riverton
 Lime & Stone Co., Inc.
Brick - Borden Brick & Tile Co.
Hardware - S. H. Basnight
Roof (J. M. Asbestos Shingles) - Carolina
 Builders' Supply Co.
Tile - Benj. F. McClamroch & Co., Inc.
Lighting Fixtures - S. H. Basnight
Medicine Cabinets - S. H. Basnight



Residence of Mr. H. KING MOORE, Asheboro, North Carolina

GENERAL CONTRACTOR — LAMB & LEWALLEN.
Lumber — Home Building, Inc.
Millwork — Home Building, Inc.
Plumbing Fixtures — Tomlinson & Co., Inc.
Caseement Windows — Home Building, Inc.
Interior Tile & Marble — The McClamroch Co.
Lighting Fixtures — Anderson Electric & Supply Co.
Brick — Yadkin Brick Yard.
Lumber — Home Builders, Inc.
Millwork — Home Builders, Inc.
Caseement Windows — Home Builders, Inc.

ALBERT C. WOODROOF
 Architect

Residence of
 Mr. RAYMOND W. WEAVER
 Greensboro, North Carolina

"Flamingo" Hydraulic Lime — The Riverton Lime & Stone Co., Inc.
Wrought Iron Railings — J. D. Wilkins, Inc.
Tile Work — Tucker Tile Co.
Plumbing Fixtures — Tomlinson Co., Inc.
Paint — Pittsburgh Plate Glass Co.
Electric Wiring — Gate City Electric Co.
Lighting Fixtures — Gate City Electric Co.



Residence of
 Mr. CLEVELAND C. THAYER
 Asheboro, North Carolina

"Flamingo" Hydraulic Lime — The Riverton Lime & Stone Co., Inc.
Hardware — S. H. Basnight
Tile Work — Tucker Tile Co.
Electrical Work — Bryant Electric Co., Inc.
Lighting Fixtures — S. H. Basnight
Brick — Yadkin Brick Yard
Building Material — Home Builders, Inc.
Lumber — Home Builders, Inc.
Lumber Preservation — Home Builders, Inc.
Millwork — Home Builders, Inc.
Flooring — Home Builders, Inc.





COUNTRY CLUB APARTMENTS,
Greensboro, North Carolina



CHARLES C. HARTMAN, Architect



GENERAL CONTRACTOR — GEO. W. KANE
Building Material — Borden Brick & Tile Co.
Brick — Borden Brick & Tile Co.
Miscellaneous Iron — J. D. Wilkins, Inc.
Millwork — Oettinger Lumber Co.
Flooring — R. L. Dresser
Ornamental Iron — J. D. Wilkins, Inc.
Plumbing Fixtures — Tomlinson Co., Inc.
Electric Wiring — Starr Electric Co.
Lighting Fixtures — Starr Electric Co.
Landscaping and Grading — S. T. Lambeth
Excavation — S. T. Lambeth
Brick — Cherokee Brick Co.
Concrete and Cement Work — F. D. Lewis & Son



ROWAN MEMORIAL HOSPITAL, Salisbury, North Carolina

Reinforcing Steel & Miscellaneous Iron — Easterby & Mumaw.
 Tile, Marble & Terrazzo — Atlantic Marble & Tile Co., Inc.
 Plumbing and Heating Fixtures — Noland Co., Inc.
 Steel Sash — Easterby & Mumaw.
 Electric Work — Bryant Electric Co., Inc.
 Steel Stairs — Mitchell & Becker Co.

CHARLES C. HARTMAN, Architect

“Flamingo” Hydraulic Lime — The Riverton Lime & Stone Co., Inc.
 Building Supplies — Borden Brick & Tile Co.
 Brick — Borden Brick & Tile Co.
 Miscellaneous Iron — J. D. Wilkins, Inc.
 Flooring Lumber — The Bright-Brooks Lumber Co., Inc.
 Preserved Lumber — The Bright-Brooks Lumber Co., Inc.
 Millwork — Oettinger Lumber Co.
 Glass — Pittsburgh Plate Glass Co.
 Tile Flooring — The McClamroch Co., Inc.
 Ornamental Iron — J. D. Wilkins, Inc.
 J. M. Roofing and Sheet Metal Work — Budd-Piper Roofing Co.
 Plumbing Fixtures — Tomlinson Co., Inc.
 Heating Fixtures — Noland Co., Inc.
 Painting — Brewer Paint & Wall Paper Co.
 Grading — S. T. Lambeth
 Concrete and Cement Work — F. D. Lewis & Son



CAROLINA WEBBING COMPANY, Greensboro, North Carolina

“Flamingo” Hydraulic Lime — The Riverton Lime & Stone Co., Inc.
 Miscellaneous Iron — J. D. Wilkins, Inc.
 Millwork — Oettinger Lumber Co.
 Maple Flooring — The Bright-Brooks Lumber Co., Inc.
 Glass Building Blocks — Borden Brick & Tile Co.
 Tile Flooring — The McClamroch Co., Inc.
 Ornamental Iron — J. D. Wilkins, Inc.
 Plumbing Fixtures — Tomlinson Co., Inc.
 Heating Fixtures — Noland Co., Inc.
 Painting — Brewer Paint & Wall Paper Co.
 Grading and Street — S. T. Lambeth
 Excavation — S. T. Lambeth
 Concrete and Cement Work — F. D. Lewis & Son

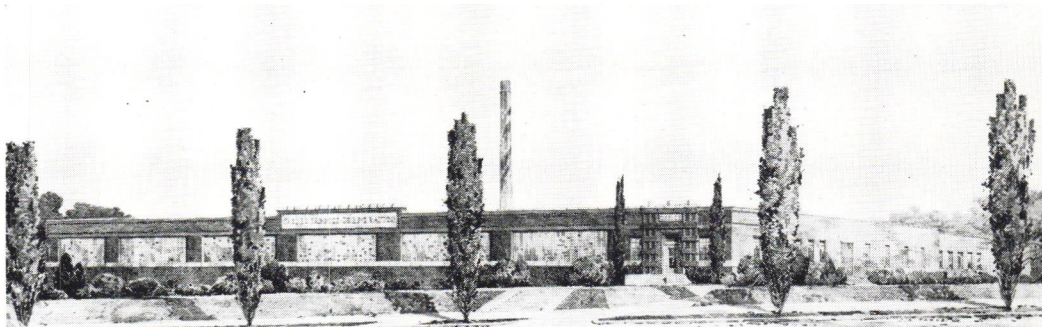

CARTER FABRICS CORPORATION, Greensboro, North Carolina



GENERAL CONTRACTOR — C. H. WAYNICK
Building Material — Borden Brick & Tile Co.
Brick — Cunningham Brick Co.
Lumber — Oettinger Lumber Co.
Millwork — Oettinger Lumber Co.
Tile Work — Tucker Tile Co.
Electric Wiring — Starr Electric Co.
Lighting Fixtures — Starr Electric Co.
Financing — Home Building & Loan Assn.

Residence of Dr. and Mrs. H. C. WARWICK, Greensboro, North Carolina

JOSEPH J. SAWYER, Architect

GENERAL CONTRACTOR — C. H. WAYNICK
Wrought Iron Railing — J. D. Wilkins, Inc.
Tile Work — Tucker Tile Co.
Plumbing Fixtures — Tomlinson Co., Inc.
Electric Wiring — Starr Electric Co.
Lighting Fixtures — Starr Electric Co.



Residence of Mr. and Mrs. W. B. FARR, Jr., Greensboro, North Carolina

GENERAL CONTRACTOR — L. B. GALLIMORE
Brick — Sanford Brick & Tile Co.
Reinforcing Steel and Miscellaneous Iron — Easterby & Mumaw
Tile Work — Tucker Tile Co.
Plumbing and Heating Fixtures — Noland Co., Inc.
Electric Wiring — Starr Electric Co.
Lighting Fixtures — Starr Electric Co.
Leaf Tex Face Brick — Pine Hall Brick & Pipe Co.



COCA COLA BOTTLING COMPANY, Reidsville, North Carolina

JOSEPH J. SAWYER, Architect

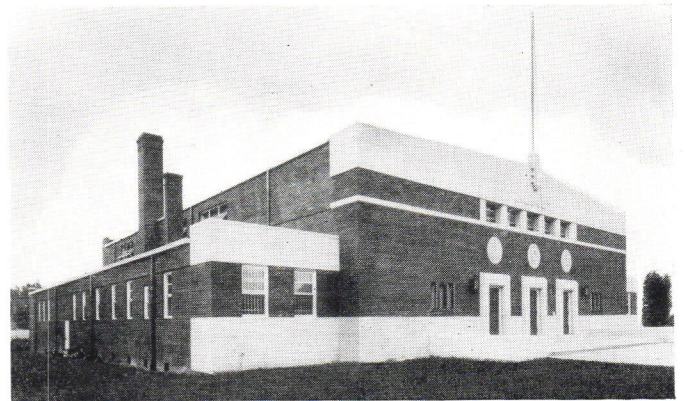

Face Brick — Borden Brick & Tile Co.
Miscellaneous Iron — J. D. Wilkins, Inc.
Millwork — Sanford Sash & Blind Co.
Ornamental Iron — J. D. Wilkins, Inc.
Brick — Sanford Brick & Tile Co.

ARMORY BUILDING, Sanford, North Carolina

GENERAL CONTRACTOR — GEO. W. KANE
Building Material — Borden Brick & Tile Co.
Miscellaneous Iron — J. D. Wilkins, Inc.
Lumber — Oettinger Lumber Co.
Millwork — Oettinger Lumber Co.
Glass (Plate and Carrara) — Pittsburgh Plate Glass Co.
Terrazzo and Linoleum — The McClamroch Co., Inc.
Glass Building Blocks — Borden Brick & Tile Co.
Pitoco Metal — Pittsburgh Plate Glass Co.
Ornamental Iron — J. D. Wilkins, Inc.
Hardwood Flooring — The Bright-Brooks Lumber Co., Inc.
Plumbing Fixtures — Tomlinson Co., Inc.
Painting and Wall Papering — Brewer Paint & Wall Paper Co.
Electric Wiring — Starr Electric Co.
Lighting Fixtures — Starr Electric Co.
Concrete and Cement Work — M. B. Sutton & Son

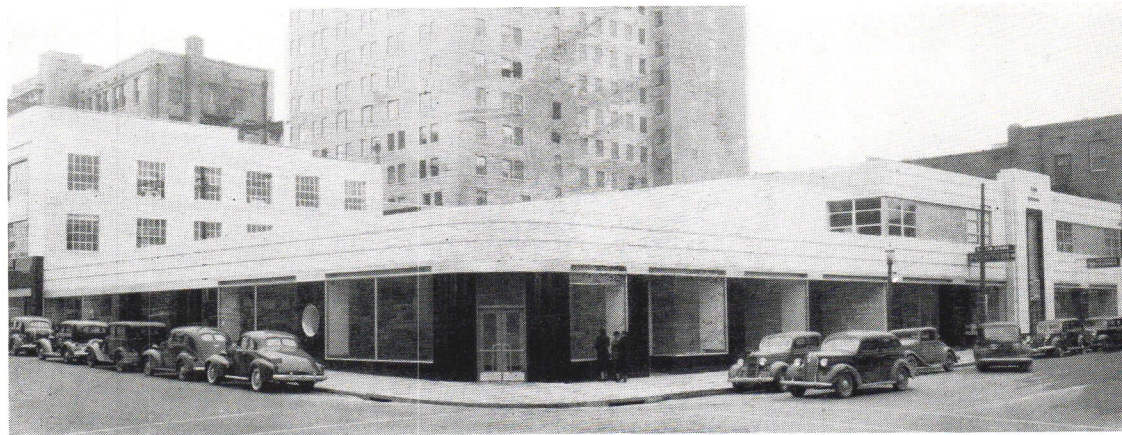

HAM BUILDING, Greensboro, North Carolina

Plumbing Fixtures — Tomlinson Co., Inc.
Financing — Home Building & Loan Assn.



Residence of Mr. and Mrs. ARTHUR A. NELLER, Greensboro, North Carolina

J. BURTON WILDER, Architect

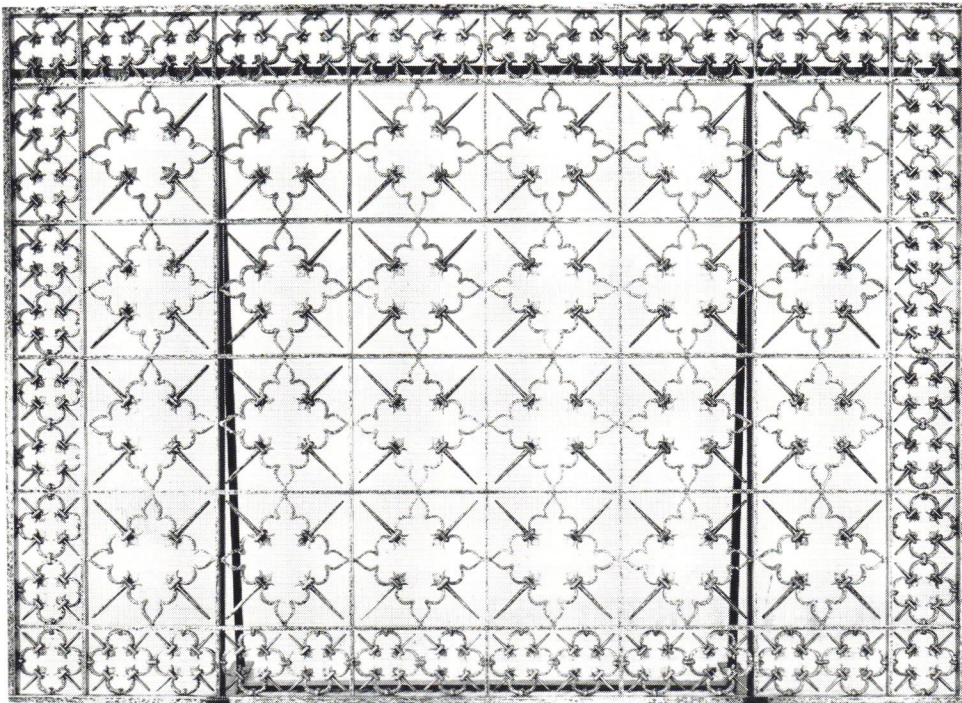

Ornamental Iron Grille
Executed by
J. D. Wilkins, Inc.
Greensboro, North Carolina

Residence of Mr. and Mrs. W. W. SHARPE, Jr., Greensboro, North Carolina

Building Material — Borden Brick & Tile Co.
Plumbing Fixtures — Tomlinson Co., Inc.
Financing — Home Building & Loan Assn.



Residence of
Mr. and Mrs. CHARLES F. STRANDBERG, Jr.
Greensboro, North Carolina

Tile Work — Tucker Tile Co.
Plumbing — Tomlinson Co., Inc.
Heating — Tomlinson Co., Inc.
Electric Wiring — Gate City Electric Co.
Lighting Fixtures — Starr Electric Co.



J. BURTON WILDER, Architect

Building Material — Borden Brick & Tile Co.
Flagstone — The McClamroch Co., Inc.
Tile, Marble & Linoleum — The McClamroch Co., Inc.
Plumbing — Tomlinson Co., Inc.
Electric Wiring — Starr Electric Co.
Lighting Fixtures — Starr Electric Co.
Financing — Home Building & Loan Assn.



Residence of Mr. and Mrs. BEN McNABB, Greensboro, North Carolina



Residence of Mr. and Mrs. S. HERBERT BROWN, Biltmore Forest, North Carolina

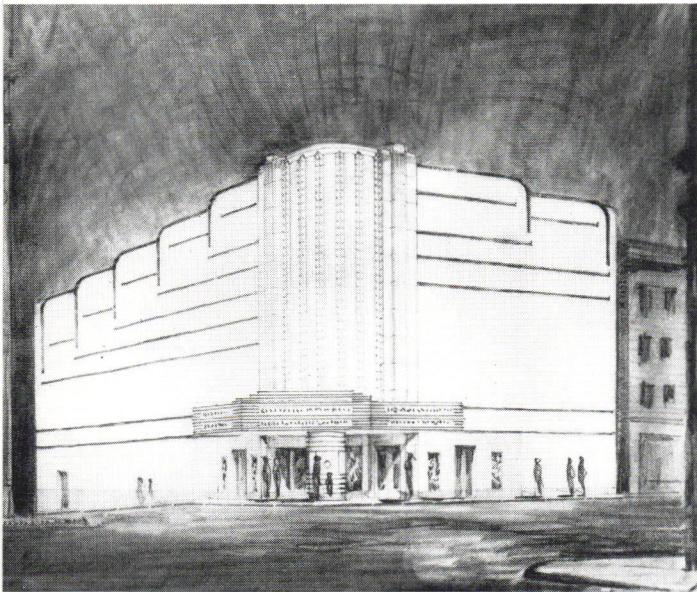

ERLE G. STILLWELL, Architect

GENERAL CONTRACTOR — GEO. W. KANE
Building Material — Borden Brick & Tile Co.
Brick — Borden Brick & Tile Co.
Miscellaneous Iron — J. D. Wilkins, Inc.
Glass (Carrara) — Pittsburgh Plate Glass Co.
Ornamental Railings — Mitchell & Becker Co.
Rubberoid Roofing & Sheet Metal Work — Budd-Piper Roofing Co.
Building Tile — Borden Brick & Tile Co.
Plumbing and Heating Fixtures — Noland Co., Inc.
Ornamental Iron — J. D. Wilkins, Inc.
Electrical Work — Bryant Electric Co., Inc.

CENTER THEATRE, Durham, North Carolina



GENERAL CONTRACTORS — MERCHANT CONSTRUCTION CO.
Slate Roof and Sheet Metal Work — W. H. Arthur Co.

Residence of Mr. C. S. WILLIAMS, Biltmore Forest, North Carolina



Residence of Mr. and Mrs. H. D. JOBE, High Point, North Carolina

LOUIS F. VOORHEES, Architect

Brick — Cunningham Brick Co.
 Structural Steel — Salem Steel Co.
 Reinforcing Steel & Miscellaneous Iron — Salem Steel Co.
 Millwork — Snow Lumber Co.
 Linoleum — Julian Tile Co.
 Plumbing and Heating Fixtures — Noland Co., Inc.
 Marble — Julian Tile Co.



Residence of Mr. and Mrs. E. W. FREEZE,
 High Point, North Carolina

ECCLES D. EVERHART, Architect

GENERAL CONTRACTOR — E. K. STEWART & SON
 Flagstone — The McClamroch Co., Inc.
 Miscellaneous Iron — J. D. Wilkins, Inc.
 Flooring — Peerless Flooring Co.
 Ornamental Iron — J. D. Wilkins, Inc.
 Tile, Marble and Rubber Tile — The McClamroch Co., Inc.
 Plumbing — Rowe-Coward, Inc.
 Plumbing and Heating Fixtures — Noland Co., Inc.
 Heating — Rowe-Coward, Inc.



Brick — Sanford Brick & Tile Co.
Millwork — Snow Lumber Co.
Glass — Pittsburgh Plate Glass Co.
Flooring (Wood, and Cork Carpet) — R. L. Dresser
Plumbing and Heating Fixtures — Noland Co., Inc.
Steel Sash — Easterby & Mumaw
Electrical Work — Bryant Electric Co., Inc.

UNITED STATES POST OFFICE, Reidsville, North Carolina

LOUIS F. VOORHEES, Architect

LOUIS F. VOORHEES and ECCLES D. EVERHART
Architects

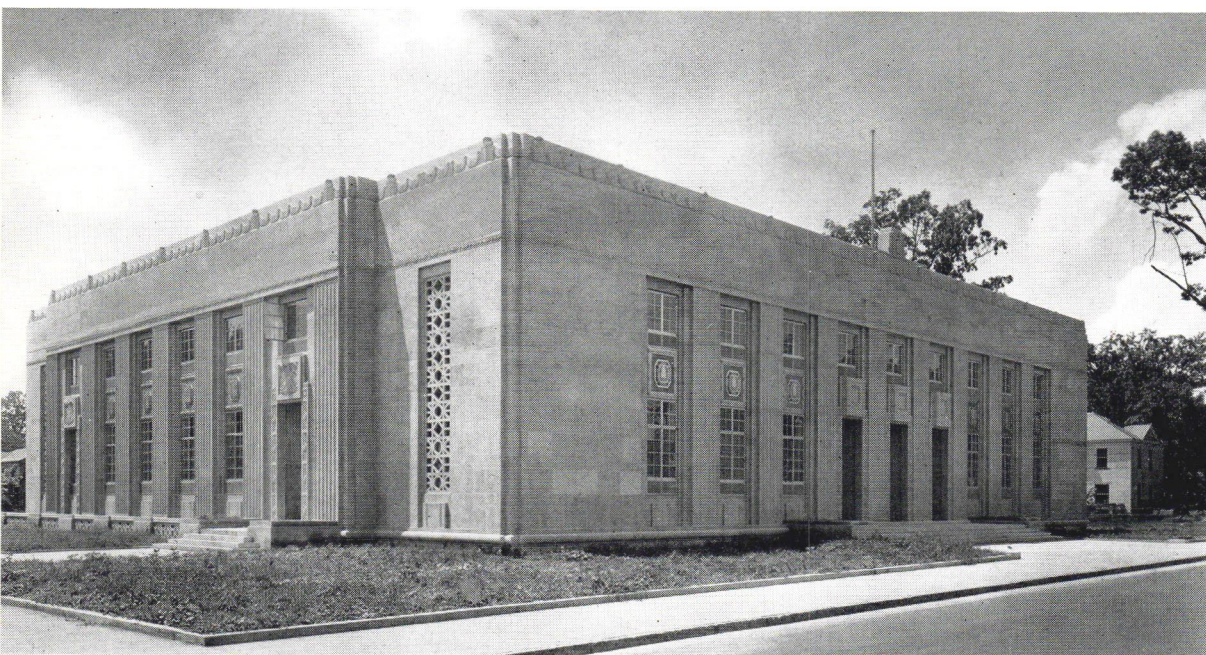

Common Brick — Cunningham Brick Co.
Glass — Pittsburgh Plate Glass Co.
Building Tile — Pine Hall Brick & Pipe Co.
Plumbing and Heating Fixtures — Noland Co., Inc.
Venetian Blinds — Bost Building Equipment Co.

UNITED STATES POST OFFICE, High Point, North Carolina

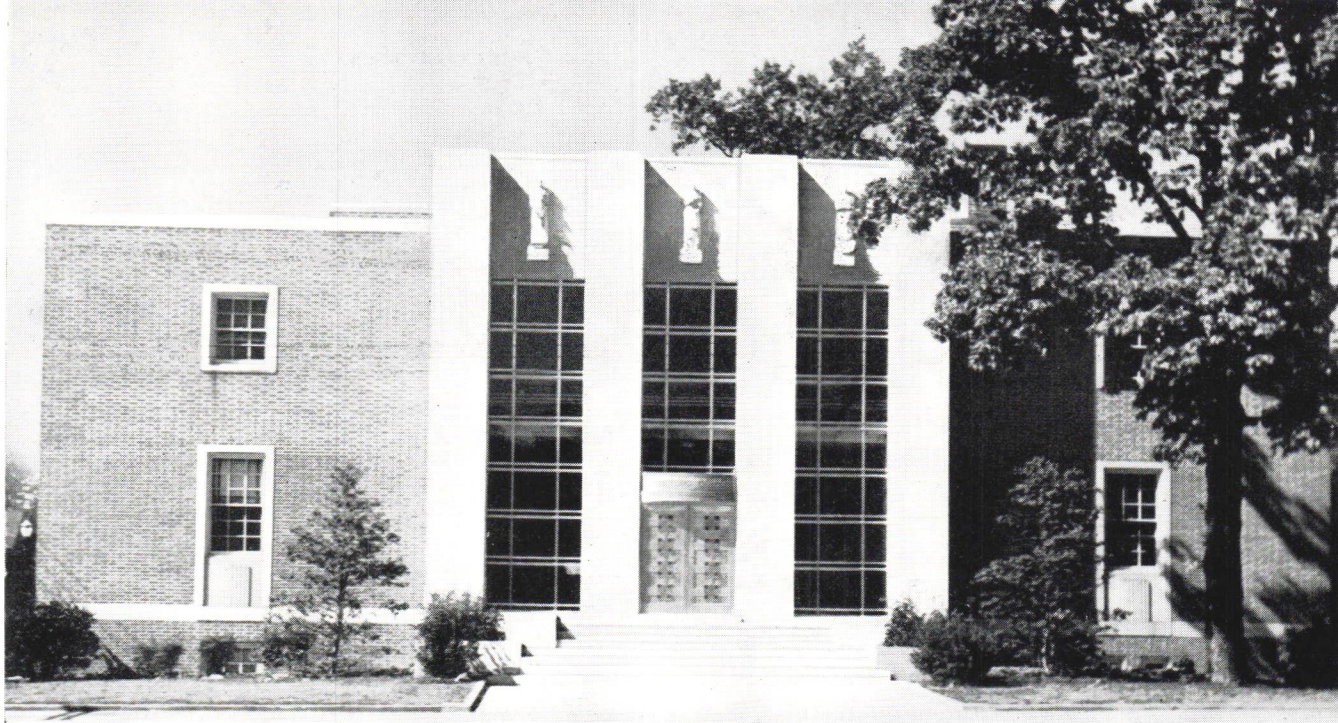

GUILFORD COUNTY OFFICE and COURT BUILDING, High Point, North Carolina

LOUIS F. VOORHEES and ECCLES D. EVERHART
Architects

GENERAL CONTRACTOR — R. K. STEWART & SON
Structural Steel — Salem Steel Co.
Miscellaneous Iron — J. D. Wilkins, Inc.
Millwork — Snow Lumber Co.
Glass — Pittsburgh Plate Glass Co.
Linoleum — Julian Tile Co.
Ornamental Iron — J. D. Wilkins, Inc.
Building Tile and Glazed Tile — Pine Hall Brick & Pipe Co.
Plumbing and Heating Fixtures — Noland Co., Inc.
Paint — Pittsburgh Plate Glass Co.
Marble and Terrazzo — Julian Tile Co.
Electrical Work — Bryant Electric Co., Inc.

ECCLES D. EVERHART, Architect

Brick — Pine Hall Brick & Pipe Co.
Plumbing and Heating Fixtures — Noland Co., Inc.

Residence of Mr. and Mrs. PHIL ROBIN, Winston-Salem, North Carolina





THOMAS W. COOPER, Architect

Structural Steel — Peden Steel Co.
 Reinforcing Steel and Miscellaneous Iron — Peden Steel Co.
 Ornamental Iron — Peden Steel Co.
 Painting and Papering — John Askew
 Interior Tile and Marble — David G. Allen
 Lighting Fixtures — Anderson Electric & Supply Co.
 Brick — Cherokee Brick Co.

Residence of Mr. and Mrs. J. E. HILLMAN, Raleigh, North Carolina



Structural Steel — Peden Steel Co.
 Reinforcing Steel & Miscellaneous Iron — Peden Steel Co.
 Ornamental Iron — Peden Steel Co.
 Painting and Papering — John Askew.
 Interior Tile & Marble — David G. Allen.
 Lighting Fixtures — Anderson Electric & Supply Co.
 Brick — Cherokee Brick Co.

Residence of Mrs. J. E. KENNEDY, Raleigh, North Carolina



PRESBETERIAN MANSE, Raleigh, North Carolina

GENERAL CONTRACTOR — JAMES A. DAVIDSON.
 Structural Steel — Peden Steel Co.
 Reinforcing Steel & Miscellaneous Iron — Peden Steel Co.
 Ornamental Iron — Peden Steel Co.
 Plumbing & Heating Fixtures — Noland Co., Inc.
 Painting & Papering — John Askew.
 Interior Tile & Marble — David G. Allen.
 Lighting Fixtures — Anderson Electric & Supply Co.
 Brick — Cherokee Brick Co.

THOMAS W. COOPER, Architect

Structural Steel — Peden Steel Co.
 Ornamental Iron — Peden Steel Co.
 Roofing Tile — B. Mifflin Hood Tile Co.
 Painting and Papering — John Askew
 Interior Tile and Marble — David G. Allen
 Brick — Cherokee Brick Co.



Residence of Mr. and Mrs. D. F. CANNON, Raleigh, North Carolina

GENERAL CONTRACTOR — JAMES A. DAVIDSON
 Structural Steel — Peden Steel Co.
 Reinforcing Steel and Miscellaneous Iron — Peden Steel Co.
 Ornamental Iron — Peden Steel Co.
 Roofing Tile — B. Mifflin Hood Tile Co.
 Plumbing and Heating Fixtures — Noland Co., Inc.
 Painting and Papering — John Askew
 Brick — Cherokee Brick Co.



Residence of Mr. and Mrs. JOHN H. JOHNSON, Raleigh, North Carolina

Residence of Mr. and Mrs. THOMAS W. COOPER, Raleigh, North Carolina

Structural Steel — Peden Steel Co.
 Reinforcing Steel and Miscellaneous Iron — Peden Steel Co.
 Millwork — Sanford Sash & Blind Co.
 Glass — Pittsburgh Plate Glass Co.
 Ornamental Iron — Peden Steel Co.
 Plumbing and Heating Fixtures — Noland Co., Inc.
 Paint — Pittsburgh Plate Glass Co.
 Painting and Papering — John Askew
 Interior Tile and Marble — David G. Allen
 Lighting Fixtures — Anderson Electric & Supply Co.
 Brick — Cherokee Brick Co.



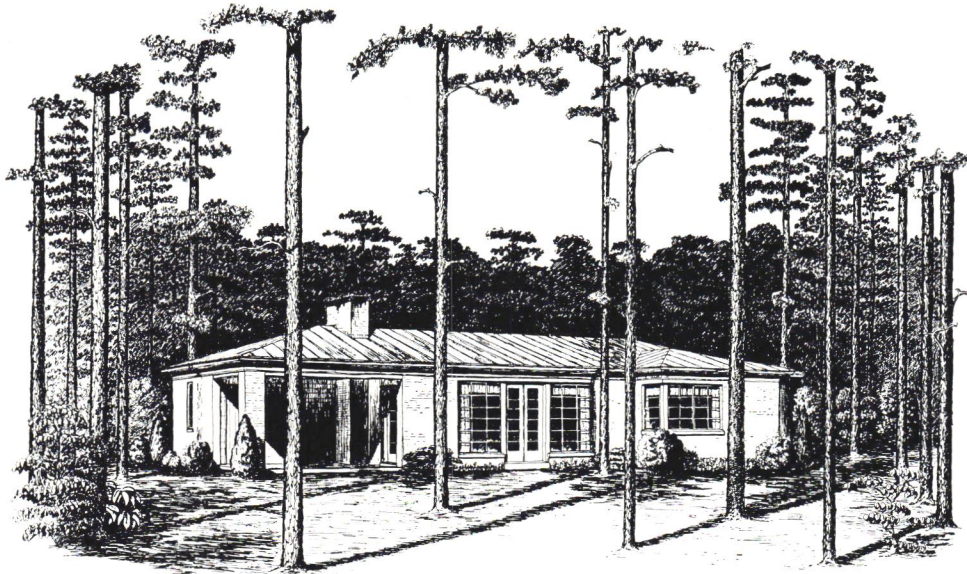

Residence of Mr. and Mrs. R. H. NIMS, Raleigh, North Carolina

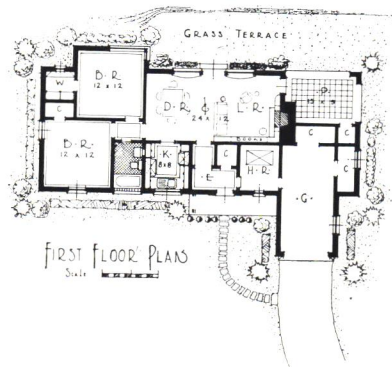

Structural Steel — Peden Steel Co.
 Reinforcing Steel & Miscellaneous Iron — Peden Steel Co.
 Millwork — Sanford Sash & Blind Co.
 Ornamental Iron — Peden Steel Co.
 Plumbing and Heating Fixtures — Noland Co., Inc.
 Painting & Papering — John Askew.
 Interior Tile & Marble — David G. Allen.
 Lighting Fixtures — Anderson Electric & Supply Co.
 Brick — Cherokee Brick Co.

THOMAS W. COOPER, Architect

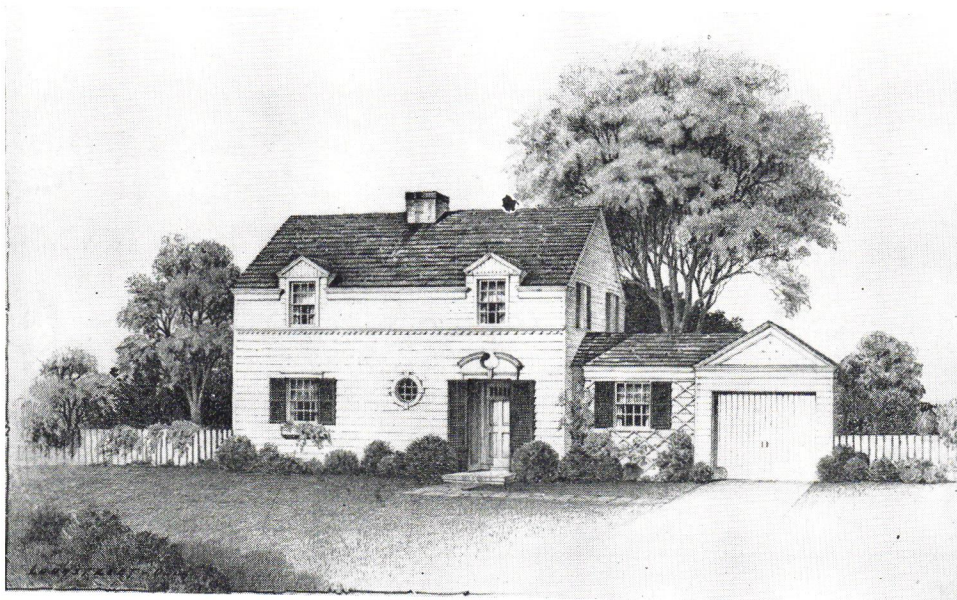

Residence of Mr. and Mrs. R. H. LONGSTREET, Raleigh, North Carolina

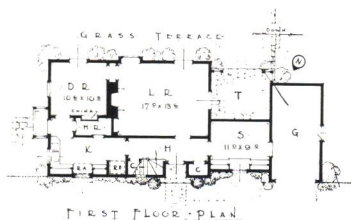

Structural Steel — Peden Steel Co.
 Reinforcing Steel & Miscellaneous Iron — Peden Steel Co.
 Millwork — Sanford Sash & Blind Co.
 Ornamental Iron — Peden Steel Co.
 Painting & Papering — John Askew.
 Lighting Fixtures — Anderson Electric & Supply Co.
 Brick — Cherokee Brick Co.

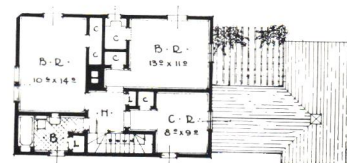

SECOND FLOOR PLAN

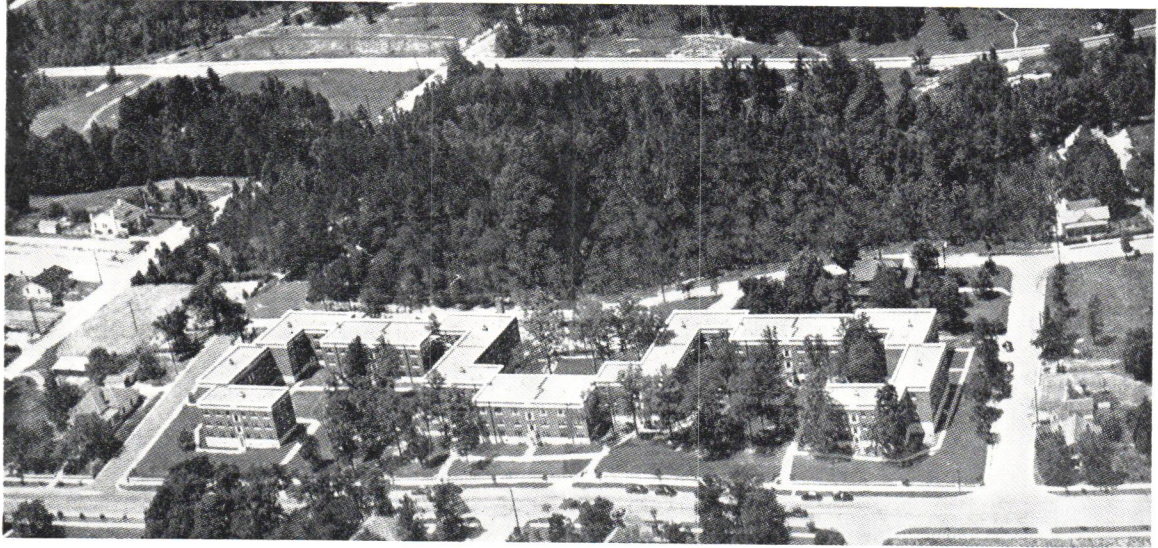

UNIVERSITY APARTMENTS, Durham, North Carolina

GENERAL CONTRACTOR — T. A. LOVING & CO.
Building Material — Borden Brick & Tile Co.
Brick — Borden Brick & Tile Co.
Miscellaneous Iron — J. D. Wilkins, Inc.
Glass — Pittsburgh Plate Glass Co.
Flooring and Linoleum — R. L. Dresser
Ornamental Iron — J. D. Wilkins, Inc.
Barrett Roofing and Sheet Metal Work — Budd-Piper Roofing Co.
Building Tile — Borden Brick & Tile Co.
Plumbing — Rowe-Coward, Inc.
Heating — Rowe-Coward, Inc.
Heating and Plumbing Fixtures — Noland Co., Inc.
Heating Material — Tomlinson Co., Inc.
Plastering — James A. Smith & Son, Inc.
Tile — The McClamroch Co., Inc.
Lighting Fixtures — Anderson Electric & Supply Co.
Excavation — W. T. Proctor
Sand — W. T. Proctor
Hauling Contractor — W. T. Proctor
Painting — D. C. May

H. A. UNDERWOOD, Architect

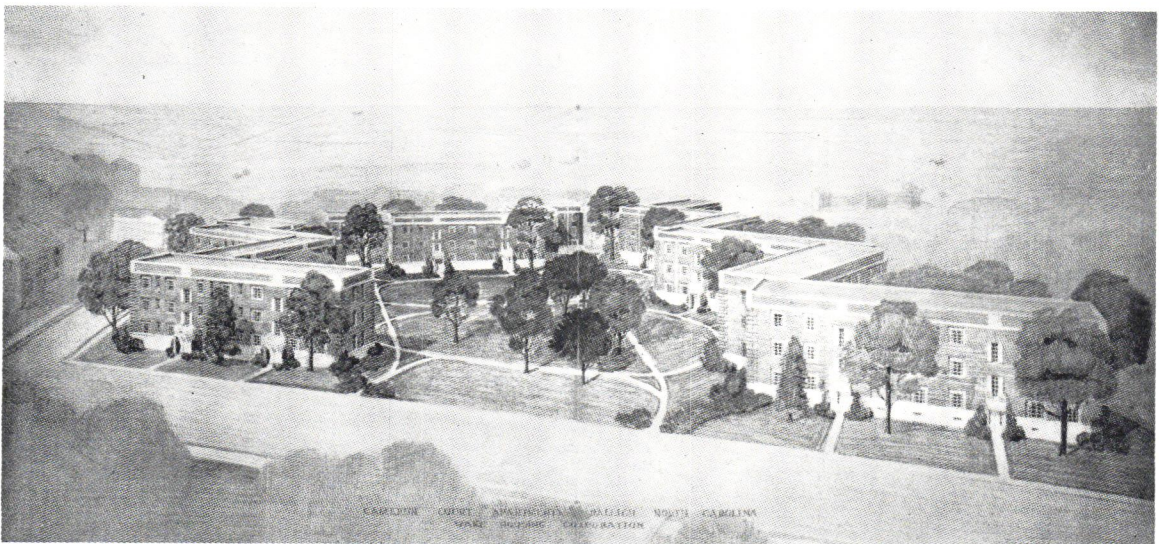

CAMERON COURT APARTMENTS, Raleigh, North Carolina

GENERAL CONTRACTOR — GOODE CONSTRUCTION CORPORATION
Miscellaneous Iron — J. D. Wilkens, Inc.
Flooring — R. L. Dresser
Ornamental Iron — J. D. Wilkens, Inc.
Tile — Atlantic Marble & Tile Co., Inc.
Plumbing — Rowe-Coward, Inc.
Heating — Rowe-Coward, Inc.
Plastering — C. W. Kirkland
Oak Flooring — The Bright-Brooks Lumber Co., Inc.
Steel Sash — Peden Steel Co.
Structural Steel — Peden Steel Co.
Painting — D. C. May



ADMINISTRATION BUILDING, WAKE FOREST COLLEGE, Wake Forest, North Carolina

GENERAL CONTRACTOR — GEO. W. KANE
 Miscellaneous Iron — J. D. Wilkins, Inc.
 Floor Tile — B. Miflin Hood Tile Co.
 Ornamental Iron — J. D. Wilkins, Inc.
 Slate Roofing and Sheet Metal Work — Budd-Piper Roofing Co.
 Tile, Marble and Slate — The McClamroch Co., Inc.
 Plumbing and Heating Fixtures — Noland Co., Inc.
 Painting — Brewer Paint & Wall Paper Co.
 Brick — Cherokee Brick Co.
 Linoleum — The McClamroch Co., Inc.

Rotunda, Administration Building



WILLIAM HENLEY DEITRICK, Architect

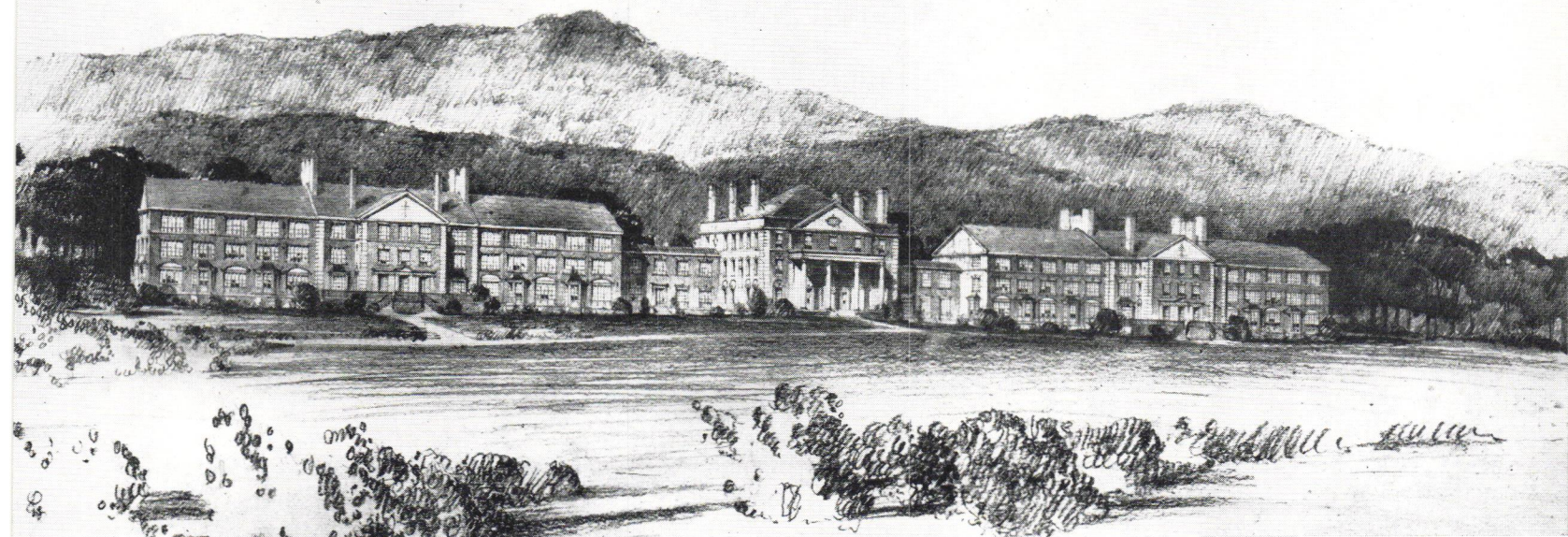

WESTERN NORTH CAROLINA SANATORIUM, Black Mountain, North Carolina

"Flamingo" Hydraulic Lime — The Riverton Lime & Stone Co., Inc.
 Miscellaneous Iron — J. D. Wilkins, Inc.
 Millwork — Oettinger Lumber Co.
 Floor Tile — B. Mifflin Hood Tile Co.
 Flooring (Wood Block & Rubber Tile) — R. L. Dresser
 Ornamental Iron — J. D. Wilkins, Inc.
 Slate Roof and Sheet Metal Work — W. H. Arthur Co.
 Tile, Marble and Slate — The McClamroch Co., Inc.
 Plumbing and Heating Fixtures — Noland Co., Inc.
 Heating — Bagwell Plumbing & Heating Co.
 Glass — Pittsburgh Plate Glass Co.
 Painting and Wall Papering — Brewer Paint & Wall Paper Co.
 Electric Wiring — Thompson Electrical Co.
 Lighting Fixtures — Thompson Electrical Co.
 Generating Plant — Thompson Electrical Co.
 Brick — Cherokee Brick Co.
 Sewer Pipe and Flue Lininc — Pine Hall Brick & Pipe Co.

WILLIAM HENLEY DEITRICK, Architect

SUNBURY HIGH SCHOOL, Sunbury, North Carolina

GENERAL CONTRACTOR — F. N. THOMPSON.
 Structural Steel — Peden Steel Co.
 Reinforcing Steel & Miscellaneous Iron — Peden Steel Co.
 Flooring — The Bright-Brooks Lumber Co., Inc.
 Ornamental Iron — Peden Steel Co.
 Tile — Benj. F. McClamroch & Co., Inc.
 Plumbing and Heating Fixtures — Noland Co., Inc.
 Heating — Bagwell Plumbing & Heating Co.
 Plastering — James A. Smith & Son, Inc.
 Electric Fixtures — Thompson Electrical Co.
 Brick — Cherokee Brick Co.

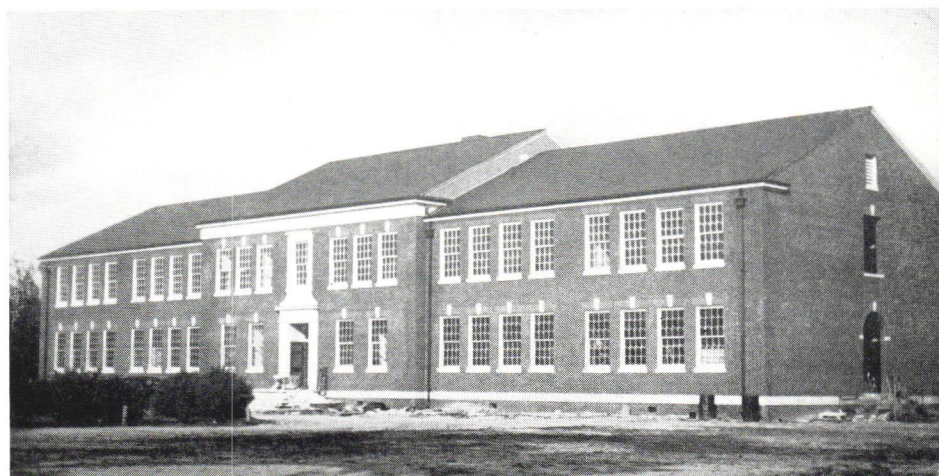



Residence of Mr. and Mrs. H. H. HEARN, Raleigh, North Carolina

Plumbing and Heating Fixtures — Noland Co., Inc.
 Interior Tile and Marble — David G. Allen
 Electric Wiring — Thompson Electrical Co.
 Lighting Fixtures — Thompson Electrical Co.



Dining Room

J. N. EDWARDS, Jr., Architect

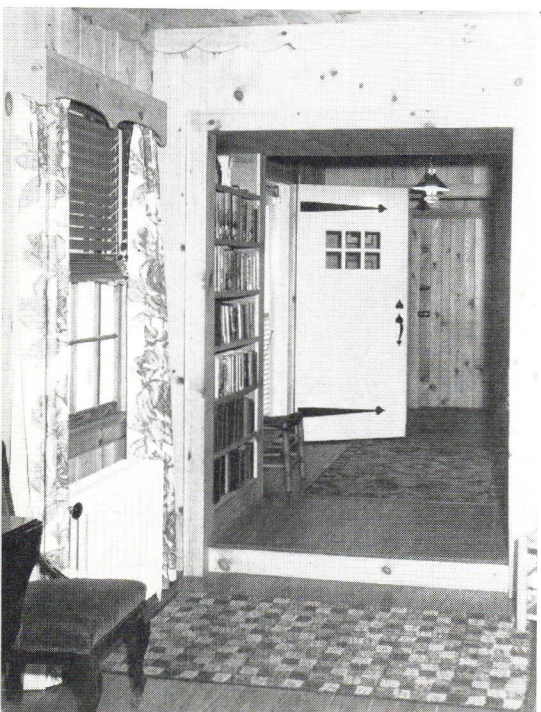

Hall

GENERAL CONTRACTORS — CONNELL CONSTRUCTION CO.
Brick — Rickman Brick Co., Inc.
Plumbing and Heating Fixtures — Noland Co., Inc.



Residence of Mr and Mrs. J. C. GREENE
 Raleigh, North Carolina



Residence of Dr. and Mrs. WILLIAM T. WARD,
 Raleigh, North Carolina

J. N. EDWARDS, Jr., Architect

GENERAL CONTRACTORS — CONNELL CONSTRUCTION CO.
Brick — Rickman Brick Co., Inc.
Structural Steel — Peden Steel Co.
Reinforcing Steel and Miscellaneous Iron — Peden Steel Co.
Ornamental Iron — Peden Steel Co.
Plumbing and Heating Fixtures — Noland Co., Inc.
Financed By — Raleigh Building & Loan Assn.

Residence of
 Mr. and Mrs. J. LEROY WHEATLEY,
 Raleigh, North Carolina

GENERAL CONTRACTOR — S. R. LEE
Plumbing and Heating Fixtures — Noland Co., Inc.
Interior Marble and Tile — David G. Allen
Lighting Fixtures — Anderson Electric & Supply Co.
Brick — Cherokee Brick Co.



Den



Residence of Mr. and Mrs. THOMAS J. PEARSALL,
Rocky Mount, North Carolina

"Flamingo" Hydraulic Lime — The Riverton Lime & Stone Co., Inc.
Hardware — S. H. Basnight.
Tile — G. W. Carter Tile Co.
Plumbing & Heating Fixtures — Noland Co., Inc.
Painting & Wall Papering — Brewer Paint & Wall Paper Co.
Brick — Cherokee Brick Co.

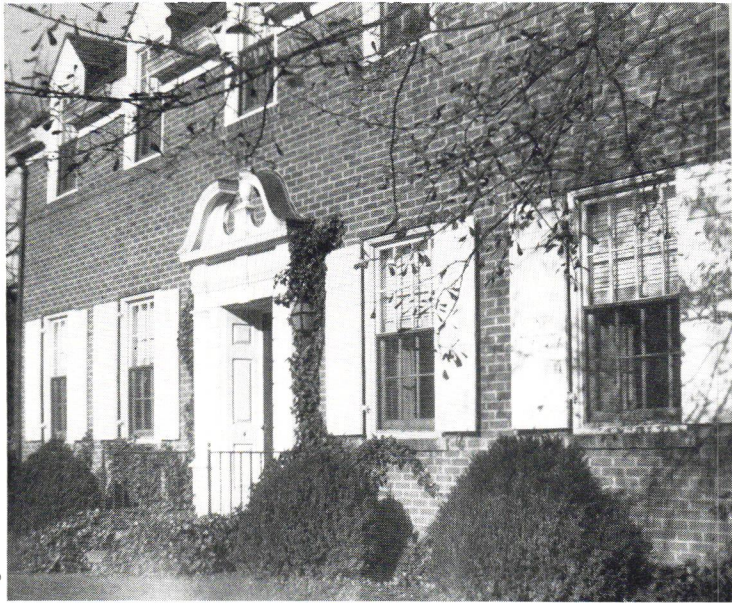

Residence of Dr. CHARLES A. WOODARD,
Wilson, North Carolina

"Flamingo" Hydraulic Lime — The Riverton Lime & Stone Co., Inc.
Hardware — S. H. Basnight.
Tile — Benj. F. McClamroch & Co., Inc.
Plumbing and Heating Fixtures — Noland Co., Inc.
Brick — Cherokee Brick Co.
Financed By — Raleigh Building & Loan Association

THOMAS B. HERMAN, Architect

GENERAL CONTRACTOR — T. A. LOVING & CO.
"Flamingo" Hydraulic Lime — The Riverton Lime & Stone Co., Inc.
Brick — Borden Brick & Tile Co.
Structural Steel — Soule Steel & Iron Co.
Reinforcing Steel and Miscellaneous Iron — Soule Steel & Iron Co.
Wood Block Flooring — R. L. Dresser
Composition Floors — The McClamroch Co., Inc.
Ornamental Iron — Soule Steel & Iron Co.
Building Tile — Borden Brick & Tile Co.
Plumbing and Heating Fixtures — Noland Co., Inc.
Tile and Marble — The McClamroch Co., Inc.
Paint — Pittsburgh Plate Glass Co.
Painting — Brewer Paint & Wall Paper Co.
Steel Sash — Easterby & Mumaw
"Old Colony" Face Brick — Pine Hall Brick & Pipe Co.

COURT HOUSE and JAIL, GREENE COUNTY
Snow Hill, North Carolina



"Flamingo" Hydraulic Lime — The Riverton Lime & Stone Co., Inc.
Cement, Mortar — Carolina Builders' Supply Co.
Brick — Borden Brick & Tile Co.
Glass — Pittsburgh Plate Glass Co.
Brick — Carolina Builders' Supply Co.
Hardware — S. H. Basnight
Building Tile — Borden Brick & Tile Co.
Plumbing and Heating Fixtures — Noland Co., Inc.
Painting — Brewer Paint & Wall Paper Co.
Tile — Benj. F. McClamroch & Co., Inc.

CENTRAL OFFICE BUILDING
CAROLINA TELEPHONE & TELEGRAPH CO.
Wilson, North Carolina



Carolina's

Finest and most modern Homes and Commercial Buildings are Heated and Air-conditioned by

PAGE-WILLIAMSON, INC.

Charlotte, N. C.

☆
☆
☆
☆
☆

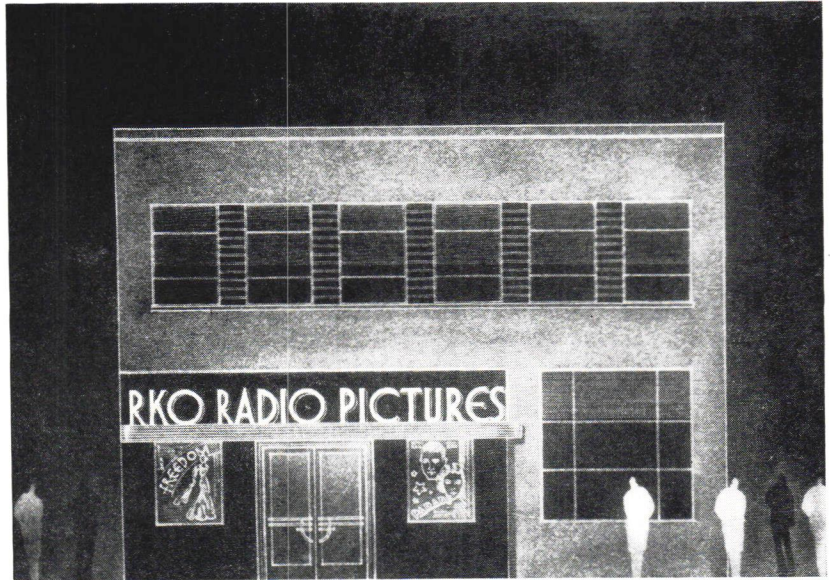

R. K. O. FILM EXCHANGE
Charlotte, N. C.

DALE & MOBLEY, Architects
J. A. JONES CONSTRUCTION CO., General Contractors
PAGE WILLIAMSON, INC., Heating and Airconditioning Contractors

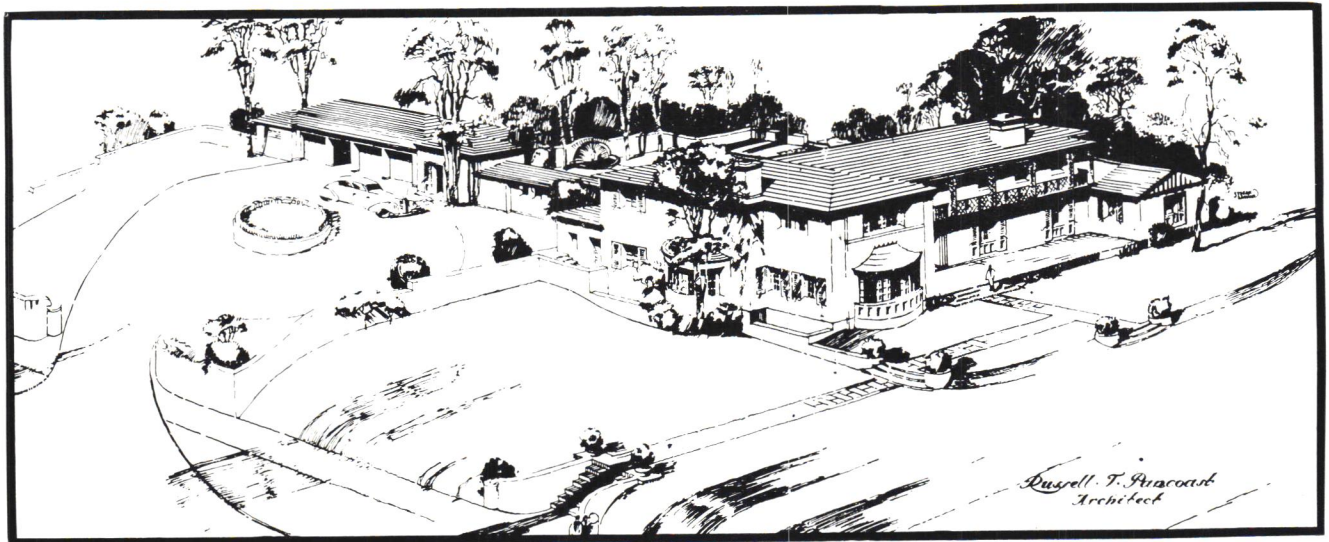

Residence of
MR. & MRS. H. D. HORTON
Charlotte, N. C.

RUSSELL T. PANCOAST, Architect
BLYTHE & ISENHOUR, General Contractors
PAGE WILLIAMSON, INC., Heating and Airconditioning Contractors

Page Williamson, Inc. offers to contemplative builders of homes, commercial and industrial buildings a complete heating, ventilating and air-conditioning engineering and contractual service. Expert engineers and installation men are permanently retained to handle all types of work dealing with temperature control be it water cooling, commercial refrigeration, heating, ventilation or air-conditioning.

Modern temperature control systems must be correctly designed and expertly installed in order to render complete and efficient service.

Page Williamson, Inc. invites architects and individuals in North and South Carolina to consult their Engineering Department on any and all problems involving temperature control.

Carrier
Air Conditioning

CONTROLLED TEMPERATURE SPECIALISTS
PAGE-WILLIAMSON, INC.

Carrier
Air Conditioning

228 W. 1st

CHARLOTTE, N. C.

Telephone 8547

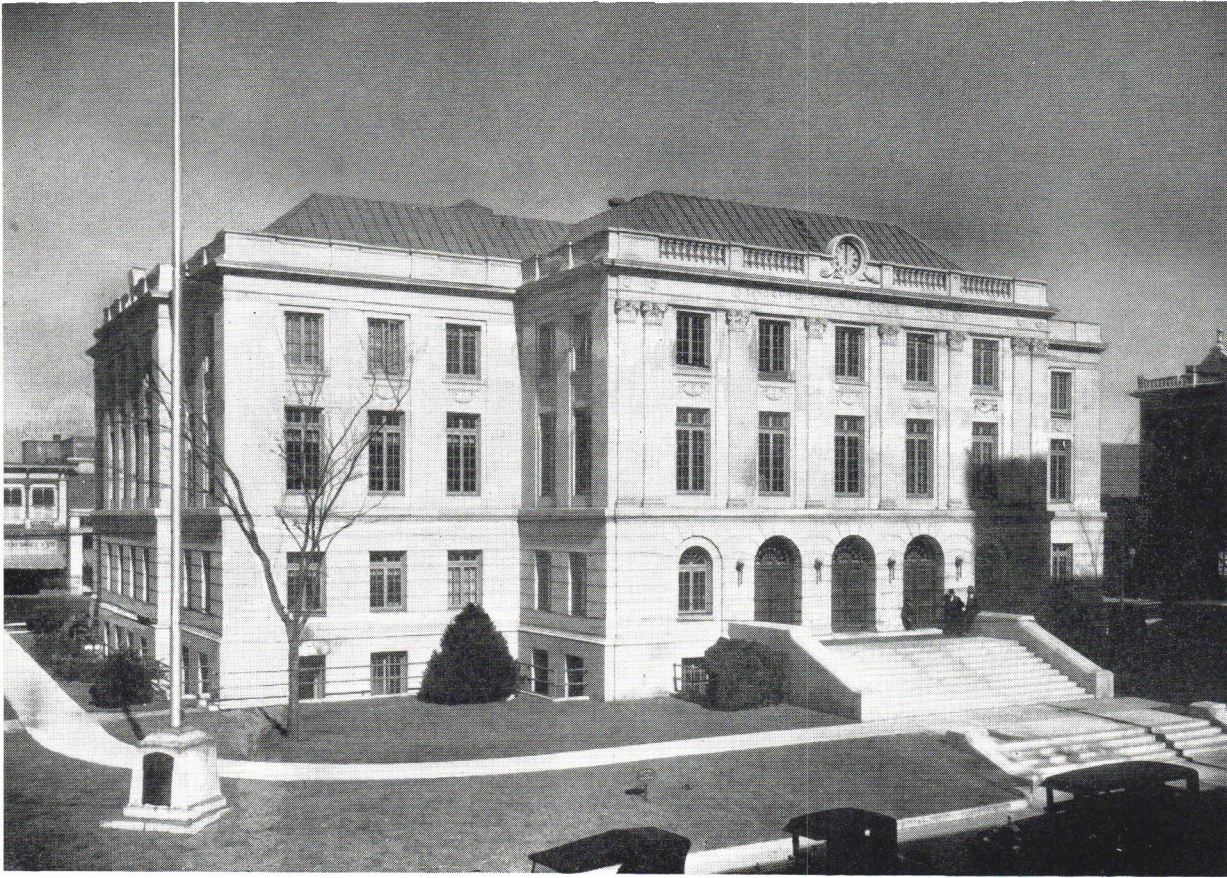

COURT HOUSE, Winston-Salem, North Carolina

Brick — Pine Hall Brick & Pipe Co.
 Miscellaneous Iron — J. D. Wilkens, Inc.
 Ornamental Iron — J. D. Wilkens, Inc.
 Plumbing and Heating Fixtures — Noland Co., Inc.

NORTHUP and O'BRIEN, Architects

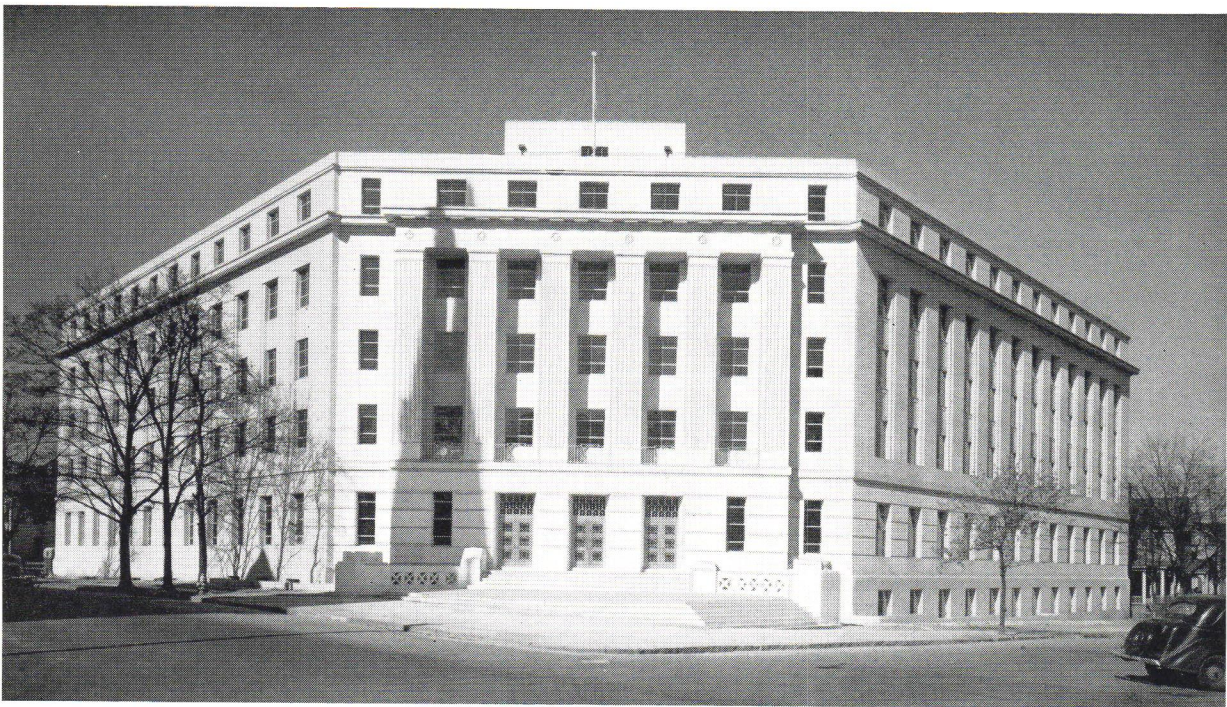

STATE OFFICE BUILDING, Raleigh, North Carolina

GENERAL CONTRACTORS — J. J. McDEVITT CO.
 Exterior Granite (White Mount Airy Granite) — The North Carolina Granite Corp.
 Reinforcing Steel — Easterby & Mumaw.
 Miscellaneous Iron — Mitchell & Becker Co.
 Millwork — Sanford Sash & Blind Co.
 Glass — Pittsburgh Plate Glass Co.
 Tile, Marble & Terrazzo — Atlantic Marble & Tile Co., Inc.
 Plumbing and Heating Fixtures — Noland Co., Inc.
 Plastering — James A. Smith & Son, Inc.
 Paint — Pittsburgh Plate Glass Co.
 Electric Wiring — Thompson Electrical Co.
 Lighting Fixtures — Thompson Electrical Co.
 Steel Stairs — Mitchell & Becker Co.

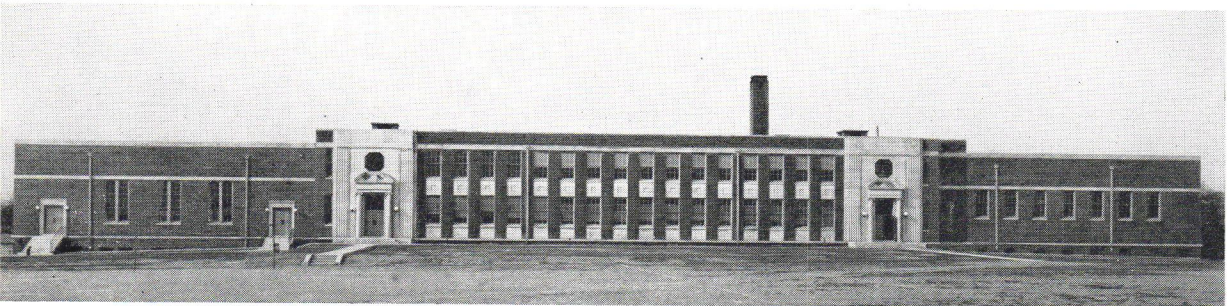

NORTH JUNIOR HIGH SCHOOL, Winston-Salem, North Carolina

Old Colony Face Brick — Pine Hall Brick & Pipe Co.
 Structural Steel — Salem Steel Co.
 Miscellaneous Iron & Steel — Easterby & Mumaw.
 Reinforcing Steel — Salem Steel Co.
 Roofing & Sheet Metal Work — Budd-Piper Roofing Co.
 Building Tile — Pine Hall Brick & Pipe Co.
 Common Brick — Pine Hall Brick & Pipe Co.

GENERAL CONTRACTOR — R. K. STEWART & SON.
Structural Steel — Salem Steel Co.
Miscellaneous Iron — J. D. Wilkins, Inc.
Millwork — Snow Lumber Co.
Rubber Tile — Julian Tile Co.
Ornamental Iron — J. D. Wilkins, Inc.
State Roofing & Sheet Metal Work —
 Budd-Piper Roofing Co.
Plumbing Fixtures — Tomlinson Co., Inc.
Plumbing and Heating Fixtures — Noland Co., Inc.
Miscellaneous Iron — Salem Steel Co.
Paint — Pittsburgh Plate Glass Co.
Tile, Marble & Flagstone — Julian Tile Co.

W. H. SLANE Residence,
 Winston-Salem, North Carolina



Living Room—Slane Residence

NORTHUP and O'BRIEN,
 Architects

KATE BITTING REYNOLDS
 MEMORIAL HOSPITAL
 Winston-Salem, North Carolina

GENERAL CONTRACTOR —
 FOWLER-JONES CONSTRUCTION CO.
Reinforcing Steel & Miscellaneous Iron —
 Easterby & Mumaw
Millwork — Wearn Lumber Co.
Flooring — The McClamroch Co.
Ornamental Iron — J. D. Wilkins, Inc.
Painting — Brewer Paint & Wall Paper Co.
Interior Tile & Marble — The McClamroch Co.
Brick — Pine Hall Brick & Pipe Co.





Residence of Mrs. COMER COVINGTON, High Point, North Carolina

GENERAL CONTRACTOR — R. K. STEWART & SON
Flagstone — The McClamroch Co., Inc.
Structural Steel — Salem Steel Co.
Miscellaneous Steel — Easterby & Mumaw
Reinforcing Steel and Iron — Salem Steel Co.
Millwork — Snow Lumber Co.
Flooring (Rubber Tile & Parkquet) — R. L. Dresser
Miscellaneous and Ornamental Iron — J. D. Wilkins, Inc.
Tile and Marble — The McClamroch Co., Inc.
Plumbing — Rowe-Coward, Inc.
Plumbing and Heating Fixtures — Noland Co., Inc.
Heating — Rowe-Coward, Inc.
Paint — Pittsburgh Plate Glass Co.
Steel Sash — Salem Steel Co.
Electrical Work — Bryant Electric Co., Inc.
Fireplaces — The McClamroch Co., Inc.

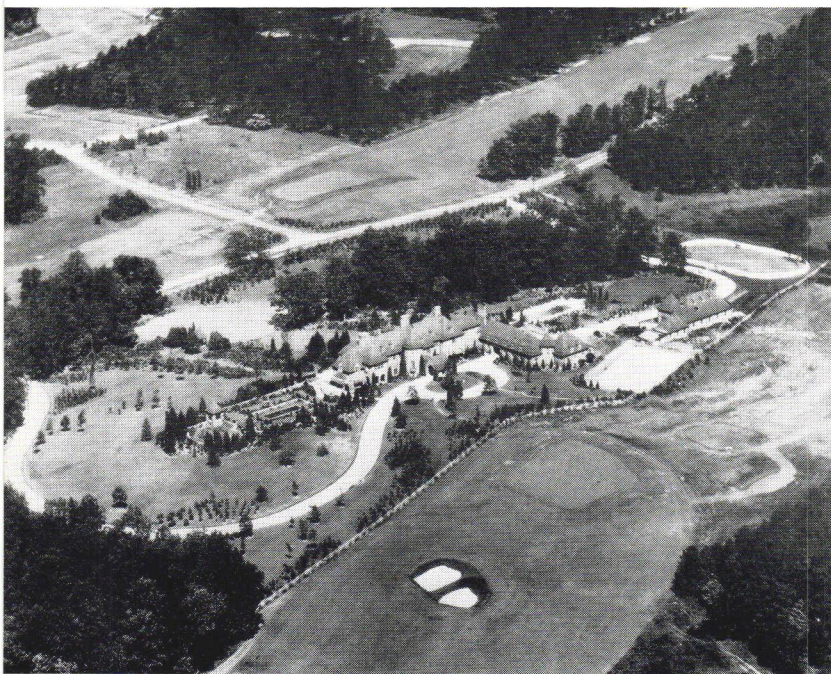

J. H. ADAMS ESTATE, Sedgefield, North Carolina

NORTHUP and O'BRIEN, Architects

"Flamingo" Hydraulic Lime — The Riverton Lime & Stone Co., Inc.
Flagstone — The McClamroch Co., Inc.
Structural Steel — Salem Steel Co.
Reinforcing Steel & Miscellaneous Iron — Easterby & Mumaw
Millwork — Snow Lumber Co.
Glass — Pittsburgh Plate Glass Co.
Miscellaneous and Ornamental Iron — J. D. Wilkins, Inc.
Tile and Marble — The McClamroch Co., Inc.
Plumbing and Heating Fixtures — Noland Co., Inc.
Paint — Pittsburgh Plate Glass Co.
Steel Windows — Salem Steel Co.
Electrical Work — Bryant Electric Co., Inc.
Fireplaces — The McClamroch Co., Inc.



SALEM COLLEGE LIBRARY,
 Winston-Salem, North Carolina

GENERAL CONTRACTOR — FRANK L. BLUM & CO.
"Flamingo" Hydraulic Lime — The Riverton
 Lime & Stone Co., Inc.
Glazed Brick — Pine Hall Brick & Pipe Co.
Common Brick — Pine Hall Brick & Pipe Co.
Miscellaneous Iron — J. D. Wilkins, Inc.
Millwork — Snow Lumber Co.
Ornamental Iron — J. D. Wilkins, Inc.
Roofing Tile — B. Mifflin Hood Tile Co.
Plumbing and Heating Fixtures — Noland Co., Inc.
Miscellaneous Iron — Salem Steel Co.
Ornamental Iron — Salem Steel Co.
Granite Steps — The North Carolina Granite Corporation.
Building Tile — Pine Hall Brick & Pipe Co.

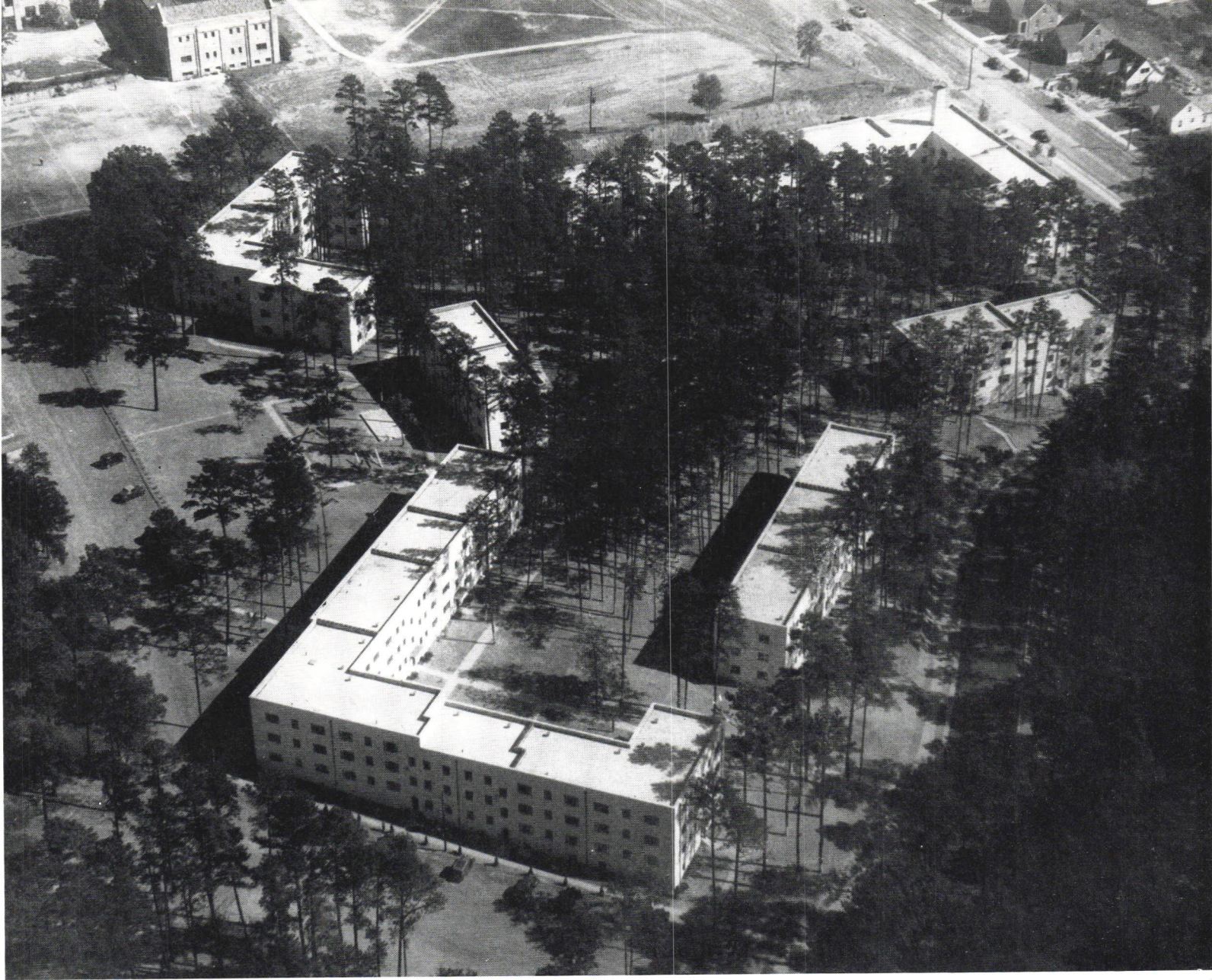

RALEIGH APARTMENTS, Raleigh, North Carolina

GENERAL CONTRACTOR — T. A. LOVING & CO.
Brick — Borden Brick & Tile Co.
Structural Steel — Peden Steel Co.
Miscellaneous Iron — J. D. Wilkins, Inc.
Ornamental Iron — J. D. Wilkins, Inc.
Glass — Pittsburgh Plate Glass Co.
Flooring (Oak & Linoleum) — R. L. Dresser.
Ornamental Iron — Peden Steel Co.
Building Tile — Borden Brick & Tile Co.
Plumbing & Heating — Bagwell Plumbing & Heating Co., Inc.
Plumbing Fixtures — Nolan Co., Inc.
Heating Fixtures — Nolan Co., Inc.
Painting & Wall Papering — Brewer Paint & Wall Paper Co.
Oak Flooring — The Bright-Brooks Lumber Co., Inc.
Tile — Benj. F. McClamroch & Co., Inc.

A. MITCHELL WOOTEN, Architect

The Illustration on the Cover is that of the State Capitol Building at Raleigh, North Carolina

PRESENTING---

A TRULY MODERN WINDOW UNIT REASONABLY PRICED ROT and WATER PROOFED

WEARN'S WEATHERTITE WINDOWS

These Assembled Window Units Consist of: Frame; Window; Weather Strip; Screen; Balances or Weights and Chain; and Inside Trim cut to approximate length, bundled Separately, in Loose Form.

FRAME:

Adaptable to any wall—Of seasoned Yellow Pine—Accurately machined with tongue and groove joints insuring a neat weather-tite fit.

WINDOW:

Rot-proof Pre-fit Windows of W. P. Pine with Labeled Glass, Bedded in Putty.

WEATHER-STRIP:

Interlocking—Rust-proof, which we believe to be the best on the market. Insures your heating investment.

TRIM:

Standard or Narrowline type of B&Better Kiln dried Yellow Pine. Each side cut to approximate length and bundled separately.

SCREEN:

Of Yellow Pine—13/16" thick—Mortice and Tenon construction—Dipped in a Rot-proof, Water-proof solution—Fitted, ready for hanging.

BALANCES:

Unique Sash Balances or Weights (round or flat) and chain. We recommend the Unique Balances.

PRIMED:

After being dipped in a Rot-proof solution, we believe to be the best, the frame is primed with Aluminum Paint.

DON'T LET LOOSELY MADE FRAMES, WITH OPEN JOINTS DESTROY THE EFFECTIVENESS OF YOUR INVESTMENT IN HEATING EQUIPMENT, INSULATION OR AIR COOLING SYSTEM. USE WEARN'S WEATHERTITE WINDOWS.

YOUR INQUIRIES OR INSPECTION OF THESE UNITS IS INVITED.

THE WEARN LUMBER CO.

QUALITY MILLWORK

CHARLOTTE, N. C.

INDEX TO ADVERTISERS

	Page		Page
Allen, David G.	26A	Loving & Co., T. A.	21A
Anderson Electric & Supply Co.	10A	Loftis, V. P.	6A
Arthur Co., W. H.	4A	May, D. C.	14A
Askew, John	26A	Merchant Construction Co.	3A
Atlantic Marble & Tile Co., Inc.	6A	Mitchell & Becker Co.	7A
Bagwell Plumbing & Heating Co., Inc.	16A	Moland-Drysdale Corp., The	4A
Basnight, S. H.	25A	McClamroch Co., Inc., The	18A
Bell & Sons, V. E.	15A	McClamroch, W. L.	16A
Biltmore Forest Company	3A	McClamroch & Co., Inc., Benj. F.	27A
Blake & Sons, Fred D.	8A	McDevitt Co., J. J.	12A
Blum & Co., Frank L.	28A	McRee, R. D.	13A
Blythe & Isenhour	7A	Noland Company, Inc.	28A
Borden Brick & Tile Co.	21A	North Carolina Granite Corp., The	29A
Bost Building Equipment Co.	10A	Oettinger Lumber Company	18A
Brewer Paint & Wall Paper Co.	30A	Page-Williamson, Inc.	Editorial 55
Bryant Electric Co., Inc.	22A	Peden Steel Company	27A
Braswell & Son, M. P.	5A	Peerless Flooring Co.	23A
Bright-Brooks Lumber Co., The, Inc.	9A	Pine Hall Brick & Pipe Co.	27A
Budd-Piper Roofing Co.	14A	Pittsburgh Plate Glass Co.	23A
Caldwell Construction Co.	13A	Price Co., Inc., The A. Z.	12A
Carolina Brick Company	31A	Proctor, W. T.	14A
Carolina Builders Supply Co.	30A	Raleigh Building & Loan Assn.	25A
Carriker, W. E.	8A	Rickman Brick Co., Inc.	25A
Carter Tile Co., G. W.	31A	Ritch, Orice A.	13A
Charlotte Hardware Co.	12A	Riverton Lime & Stone Co., Inc., The	29A
Connell Construction Co.	26A	Rowe-Coward, Inc.	14A
Cherokee Brick Co.	26A	Salem Steel Company, Inc.	28A
Cunningham Brick Co.	19A	Sanford Brick & Tile Co.	20A
Davidson, James A.	24A	Sanford Sash & Blind Co.	20A
Dave Steel Company	2A	Sears, Roebuck & Co.	5A
Dresser, R. L.	24A	Shackelford, O. L.	30A
Easterby & Mumaw	11A	Smith & Son, Inc., James A.	15A
First Federal Savings & Loan Assn. of Durham	15A	Snow Lumber Co.	22A
Foard, Ernest	11A	Soule Steel & Iron Co.	12A
Fowler-Jones Construction Co., Inc.	28A	Southern Engineering Co.	11A
Gallimore, L. B.	16A	Southeastern Construction Co.	8A
Gate City Electric Co., Inc.	16A	Stewart & Son, R. K.	23A
Goode Construction Corp.	10A	Starr Electric Co.	18A
Goldman, S. R.	2A	Sumerlin, C. Glenn	9A
Griffin Manufacturing Co., A. T.	21A	Sutton & Son, M. B.	19A
Herman, Albert B.	5A	Thompson Electrical Co.	24A
Hicks, R. C.	8A	Thompson, F. N.	13A
Home Building, Inc., The	20A	Tomlinson Co., Inc.	19A
Hood Tile Co., B. Mifflin	9A	Torrence, Chas. A.	11A
Home Building & Loan Assn.	17A	Trolinger, J. A.	30A
Jenkins Co., W. H.	21A	Tryon Builders' Supply Co.	4A
Johnson, Eric I., Inc.	10A	Tucker Tile Co.	17A
Julian Tile Company	22A	Walker, Irvin C.	6A
Kane, Geo. W.	15A	Waynick, C. H.	18A
Kendrick Brick & Tile Co., Inc.	7A	Wearn Lumber Co.	Editorial 60
Kindler & Co., H. W.	2A	Wilson Plumbing Co.	4A
Kirkland, C. W.	5A	Willis, J. F.	24A
Lamb & Lewallen	20A	Wilkins, Inc., J. D.	17A
Lambeth, S. T.	19A	Wilmington Chamber of Commerce	31A
Lewis & Son, F. D.	19A	Yadkin Brick Yard	23A
Lee, S. R.	27A		

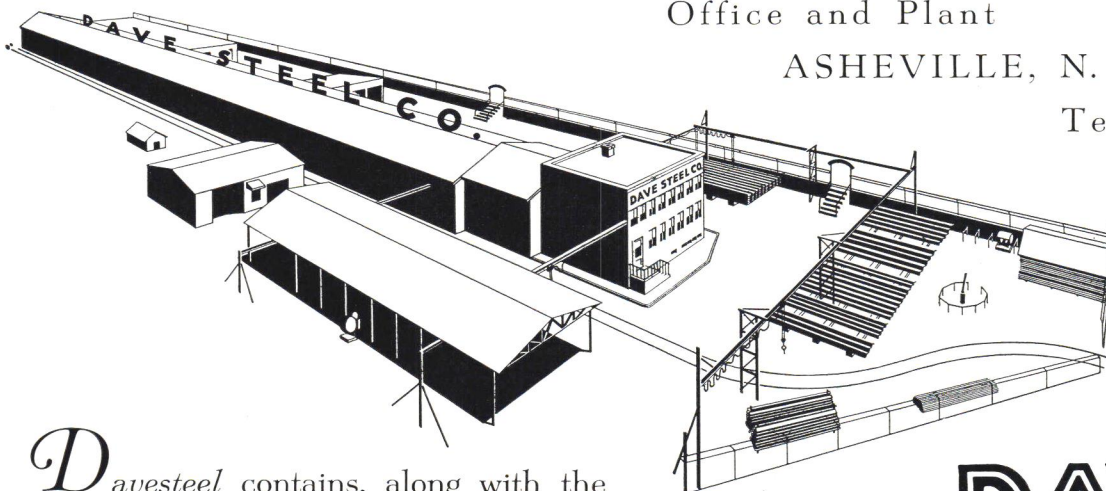

Office and Plant
ASHEVILLE, N. C.

Telephones
2476
2477

*D*avesteel contains, along with the regular ingredients you demand for performance, an admixture of brains and skill which will make your job pleasant and profitable.



DESIGNERS • FABRICATORS • ERECTORS

Good Homes Deserve Good Plumbing and Heating . . . We Pride Ourselves on Having Installed the Very Best . . . Architects are Always Glad to Approve Us when Needing Plumbing and Heating Done

A TWENTY-FOUR YEAR RECORD OF GOOD PLUMBING AND HEATING



H. W. KINDLER & COMPANY

PLUMBING
PHONE 1612

HEATING

SHEET METAL WORK

8 MAGNOLIA AVE. ASHEVILLE, NORTH CAROLINA

TELEPHONE 1367
PUBLIC SERVICE BUILDING

S. R. GOLDMAN

STRUCTURAL SALES ENGINEER

Steel & Iron - Ornamental Bronze & Aluminum

Metal Building Products

ASHEVILLE, N. C.

MERCHANT

CONSTRUCTION COMPANY

ASHEVILLE

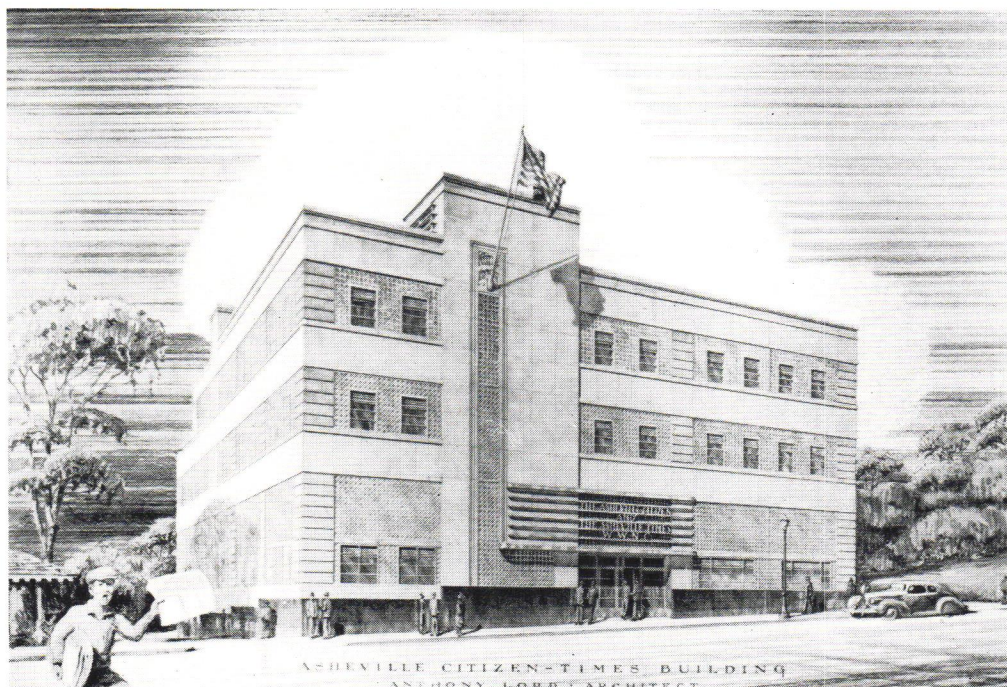

ASHEVILLE CITIZEN-TIMES BUILDING
ANTHONY LORD ARCHITECT

THE NEW BUILDING
FOR THE ASHEVILLE
CITIZEN THE
ASHEVILLE TIMES
AND
RADIO STATION
W. W. N. C.

ANTHONY LORD
ARCHITECT



Home of Dr. W. B. Mason

BILTMORE FOREST

In the Mountains of North Carolina!

A community of homes permanently protected from the encroachments to which ordinary residential developments are exposed. Created out of the Vanderbilt Estate. Neighbor to Biltmore House . . . and surrounding Biltmore Forest Country Club and Golf Course.

*Land for Sale — Houses for Sale
Homes (Furnished, Unfurnished) for Rent
Your Inquires Cordially Invited*

Biltmore Forest is not a city . . . nor yet a suburb. It is a sanctuary for retired business men and active leaders of the professions and industry . . . a sanctuary where homes are set amid majestic trees in spacious grounds. May we tell you more about it?

Biltmore Forest Company
Biltmore (Asheville), North Carolina

TELEPHONE 2115

W. H. ARTHUR COMPANY

ROOFING, SHEET METAL, HEATING AND
AIR CONDITIONING

225 PATTON AVENUE

ASHEVILLE, N. C.

Phone 1400

227 Haywood Road

WILSON PLUMBING CO.

Plumbing - Heating



ASHEVILLE, N. C.

THE MOLAND-DRYSDALE CORP.

Manufacturers of

FACE AND COMMON BRICK

BRUCE DRYSDALE
SALES AGENT

PHONE 3
ETOWAH, N. C.

Tryon Builders' Supply Co.

Architectural Woodwork

LUMBER

MILLWORK

PHONE 20

TRYON, NORTH CAROLINA

Albert B. Herman

**PAINTING
PAPERHANGING
DECORATING**

Asheville, N. C.

SEARS 52 YEARS RECORD

Guarantees . . .

Plumbing and Heating . . . Applied Roofing

Sears, Roebuck and Co.

48-52 Haywood St.

Asheville, N. C.

M. P. Braswell & Son

PLAIN and ORNAMENTAL PLASTERING
CEMENT WORK OF ALL KINDS

Stucco and Pebbledash Work A Specialty

PHONE 3-3478

1004 W. SECOND ST.

CHARLOTTE, N. C.

Some of Our Completed Jobs

Watt Apartments.....Queens Road
Texaco Filling Station.....Providence Road
K. C. Loughlin Residence.....Queens Road, W.
H. H. Baxter Residence.....Queens Road, W.
A. L. Lawing Residence.....Providence Road
No. 1 and 2 Baxter Apartments...Fenton Place
Ad. to Sardis Presbyterian Church Sardis Rd.
J. Schoenith Candy Co.....Pineville Road
Carolina Realty Co. Residence...Windover Road
Tate Residence.....Sharon Lane

PHONE 2-1132

C. W. KIRKLAND

Plain and Ornamental Plastering

911 SOUTH CALDWELL STREET

CHARLOTTE, N. C.

IRVIN C. WALKER

PLUMBING CONTRACTOR AND REPAIR SERVICE

PHONE 3-1291

122 SOUTH COLLEGE STREET

CHARLOTTE, N. C.

V. P. LOFTIS

*General
Contractor*



201 Builders Building

CHARLOTTE, NORTH CAROLINA

*For the Best Material and Workmanship
on Interior Marble, Tile, Terrazzo, Venetian
and Marble Mosaics*

CONSULT

Atlantic Marble & Tile Company, Inc.

220-222 S. POPLAR ST.

PHONE 5489

CHARLOTTE, N. C.

PLANT No. 1, MT. HOLLY, N. C. PHONE 75-M

PLANT No. 2, SHALETON, N. C. PHONE 1

Kendrick Brick AND Tile Co., INC.

Manufacturers of

FACE COMMON AND FIRE BRICK

We Manufacture All Types of Brick to Meet Your Architectural Requirements
Samples and Prices Cheerfully Furnished Upon Request

CHARLOTTE SALES OFFICE:
1623 Dilworth Road, West
Phone 7608
H. S. Jennings, *Sales Rep.*

HOME OFFICE
MT. HOLLY, N. C.

W. P. MITCHELL

CARL BECKER

MITCHELL & BECKER CO.

Manufacturers of

ORNAMENTAL IRON & STEEL WORK

PHONE 4473

1916 SOUTH BOULEVARD

CHARLOTTE, N. C.

BLYTHE & ISENHOUR

General Contractors

BREVARD COURT

CHARLOTTE, N. C.

SOUTHEASTERN CONSTRUCTION CO.

218 WEST SECOND STREET

CHARLOTTE, N. C.

1000 PEACHTREE ST.
Atlanta, Ga.

1037 N. E. 1ST AVE.
Miami, Florida

R. C. HICKS

*GENERAL
CONTRACTOR*



324 PIEDMONT BUILDING
CHARLOTTE, N. C.

W. E. Carriker



Master Painter

and

Decorator

202 North Caldwell Street
Telephone 7652
Charlotte, North Carolina

PHONE 2-1531

Fred D. Blake and Sons, *General Contractors*

322 PIEDMONT BUILDING

CHARLOTTE, N. C.

For Structural Lumber and Hardwood Flooring remember

THE BRIGHT-BROOKS LUMBER CO., Inc.
of Savannah, Georgia



Manufacturers of
STRUCTURAL GRADES of YELLOW PINE

DISTRIBUTORS AND SALES AGENTS FOR:

NORTH CAROLINA LUMBER CO., LAKE WACCAMAW, N. C.
ENDURANCE BRAND Tupelo Gum Flooring

PIEDMONT COMPANY, AUGUSTA, GA.
ZMA Salt Treated Rot and Termite Proof Lumber

ROBBINS FLOORING CO., RHINELADER, WIS.
Michigan-Wisconsin 25/32" and 41/32" x 2 1/4" 3 1/2" 3 3/4" Maple Flooring

WIS. LAND AND LUMBER CO., HERMANVILLE, MICH.
Michigan-Wisconsin 1 1/2", 2" and 2 1/4" Maple Beech and Birch Flooring

We Maintain for Your Convenience a Carolina Sales Office in
BUILDERS' BUILDING, CHARLOTTE, N. C.

GEO. ROBERTS, Manager

Always at Your Service

B. MIFFLIN HOOD TILE COMPANY

Roofing Tile .: Shale Face Brick .: Hollow Tile .: Floor Tile .: Fire Brick .: Chemical Brick

Plants:

Norwood, N. C.
Gulf, N. C.
Daisy, Tenn.

Charlotte Office
117 BUILDERS BUILDING
PHONE 3-1559

PHONE 2-1836

C. GLENN SUMERLIN

Plastering and Stucco

ORNAMENTAL WORK A SPECIALTY

2605 E. 5TH STREET

CHARLOTTE, N. C.

R. L. GOODE, *President*

F. R. OSBORNE, *Sec'y-Treas.*

Goode Construction Corporation

General Contractors

North Carolina Contractors License Number 1

CHARLOTTE, N. C.

Eric I. Johnson, Inc.



PAINTING
AND
DECORATING



P. O. Box 585

Phone 2-0480

Charlotte, N. C.

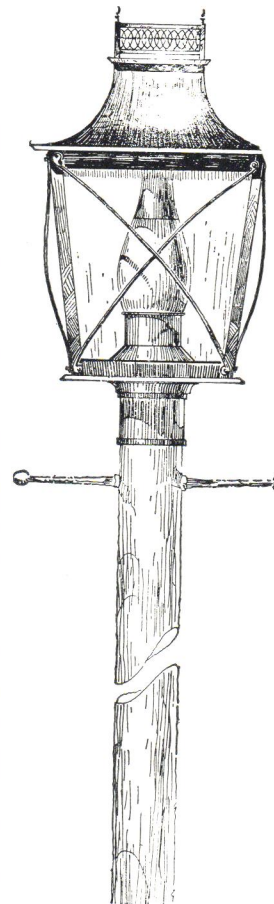

Distinctive
**LIGHTING
FIXTURES**

for

*Distinguished
Homes*

Designers and
Distributors

ANDERSON
ELECTRIC & SUPPLY CO.

Corner 5th and College Sts.
CHARLOTTE, N. C.

Bost Building Equipment Company

914 EAST FOURTH STREET

CHARLOTTE, N. C.

Screen Manufacturers, Floor Contractors

LONG EXPERIENCE is the only way to learn some things. Men who have devoted long years to our special business are in position to give you more for your money. It is not a side line with us. Investigate before buying.

GOODYEAR RUBBER TILE
ASPHALT TILE
ARMSTRONG'S LINOTIL
OAK BLOCK & PARKAY FLOORS
RUBBER AND LINOWALL

BATH ROOM FIXTURES
DISAPPEARING STAIRS
WOOD & METAL SCREENS
ROLSCREENS

WEATHERSTRIPS
VENETIAN BLINDS
PELLA CASEMENTS
RADIATOR COVERS
METAL MOLDINGS

Largest Stock of Resilient Tiles in the Carolinas

EASTERBY & MUMAW

CHARLOTTE, N. C.

Office

703-5 BUILDERS BUILDING

Warehouse

500 SOUTH MINT STREET

Building and Highway Materials

REINFORCING BARS
WIRE MESH
CONCRETE FLOOR FORMS

CAMPBELL STEEL WINDOWS
LACLEDE BAR JOISTS
STEELCRETE EXPANDED METAL

EXPANSION JOINTS (All Types)
PAVING DOWELS and ACCESSORIES
METAL LATH & PLASTER ACCESSORIES

WE CARRY A LARGE WAREHOUSE STOCK

S T E E L

Designers - Fabricators - Erectors

STRUCTURAL STEEL
and
CONCRETE REINFORCING BARS
for
BUILDINGS AND BRIDGES

•
FENESTRA STEEL CASEMENT SASH
•

Fenestra Steel Windows and Doors
Firecraft Hollow Metal Doors
"Mecco" Steel Roll-up Doors
Bar Joists . . . Lath
Ornamental & Miscellaneous
Iron of Every Description

Immediate Shipment from Charlotte Stock

SOUTHERN ENGINEERING COMPANY

Office and Plant

LITTLE PITTSBURG

CHARLOTTE, N. C.

ERNEST FOARD

***General
Contractor***

★ ★ ★

PHONE 7609

210 PIEDMONT BUILDING

CHARLOTTE, N. C.

OFFICE PHONE 3-5702

RESIDENCE PHONE 3-5503

CHAS. A. TORRENCE BLUE-PRINTING and PHOTOCOPYING

BLUEPRINTS ❖ PHOTO COPIES ❖ BROWN PRINTS ❖ CLOTH PRINTS

No. 214-216 LATTA ARCADE

CHARLOTTE, N. C.

In Business Since 1916

The **A. Z. PRICE COMPANY** *Inc.*

HEATING, VENTILATING and
AIRCONDITIONING CONTRACTORS

CHARLOTTE, N. C.

Distributors for

IRON FIREMAN STOKERS
WESTINGHOUSE AIR-CONDITIONING

G. E. OIL BURNERS
"ABCO" HOME CONDITIONING

**SOULE STEEL
AND
IRON CO.**



*Ornamental Work
Steel Stairs
Building Specialties*



CHARLOTTE, N. C.
P. O. Box 704 Phone 4580

A Service . . .

We can render a valuable service to ARCHITECTS, CONTRACTORS and BUILDERS, through our staff of competent Builders' Hardware Men and our representation of the following nationally known manufacturers:

RUSSELL-ERWIN MFG. CO.
"Russell Distinctive Hardware"

STANLEY WORKS
Butts and Hinges "For Carefree Doors"

F. H. LAWSON MFG. CO.
"Lawco" Bathroom Cabinets

RICHARDS-WILCOX MFG. CO.
"Hardware for Any Door that Slides"



CHARLOTTE HARDWARE CO.

218 NORTH COLLEGE STREET
CHARLOTTE, N. C.

J. J. McDEVITT COMPANY

General Contractors

505 Builders Building

Charlotte, N. C.

PHONES: 4165 - 4166

CALDWELL CONSTRUCTION CO.

*CERTIFIED . . . Ready mixed concrete, crushed stone, gravel, sand
and Building Supplies*

424 SOUTH BREVARD STREET

CHARLOTTE, N. C.

Orice A. Ritch

TILE · MARBLE · TERRAZZO
C O N T R A C T O R



BATHROOM
FIXTURES



Office and Warehouse,
1918 WINTER STREET
Phone 7018
CHARLOTTE, N. C.

F. N. Thompson

General Contractor
CHARLOTTE, NORTH CAROLINA



Raleigh, N. C., Office
LAWYERS BUILDING

R. D. McREE *General Contractor*



2001 Avondale Avenue

Charlotte, N. C.

Telephone 6335

D. C. MAY

Painting, Papering and Decorating

Office and Show Rooms at
316 Morgan Street
Durham, N. C.

Office and Show Rooms at
212 E. Franklin Street
Raleigh, N. C.

DISTINCTIVE }
PROTECTIVE } ROOFS FOR EVERY PURPOSE
PERMANENT }

BUDD-PIPER ROOFING COMPANY

DURHAM, NORTH CAROLINA

Since 1914



Service in North Carolina 24 Years

Rowe - Coward, Inc.

PLUMBING & HEATING
CONTRACTORS



Automatic Stokers



401 E. Chapel Hill St. at Rigsbee Ave.

PHONE F-4161

Durham, North Carolina

W. T. Proctor

EXCAVATING, HAULING AND GRADING CONTRACTOR

TRUCKS FOR HIRE

SAND FOR SALE

HILLANDALE ROAD, ROUTE 2 — PHONE L-7832

DURHAM, NORTH CAROLINA

VENTILATING
SHEET METAL WORK
COAL STOKERS



HEATING
AIR CONDITIONING
OIL BURNERS

115 S. MANGUM STREET

PHONE L-6531

DURHAM, N. C.

FIRST FEDERAL SAVINGS
— AND —
LOAN ASSOCIATION OF DURHAM

124 MARKET STREET
DURHAM, N. C.

•
C. F. WILLIAMS
President

P. B. PARKS
Vice-President

L. J. KIRKLAND
Secretary

•
SAVINGS *and* HOME FINANCING

•
Your Savings Insured up to \$5,000 by the
Federal Saving and Loan Insurance Corp.

GEORGE W. KANE

**GENERAL
BUILDING
CONTRACTOR**



Durham, N. C.

JAMES A. SMITH & SON

INCORPORATED

PLASTERING CONTRACTORS

Plain and Ornamental Plastering—Metal Lathing

Imitation Stone Stucco—Travertine

PHONE L-6081

307 MOREHEAD AVENUE
DURHAM, NORTH CAROLINA

P. O. Box 865

W. L. McClamroch

INTERIOR
MARBLE
AND
TILE



418 MORGAN STREET
P. O. Box 99 PHONE J-1762
DURHAM, NORTH CAROLINA

**Bagwell Plumbing
& Heating Co., Inc.**

●
**Plumbing, Heating and
Air Conditioning
Contractors**

132 E. CHAPEL HILL STREET
DURHAM, NORTH CAROLINA

L. B. GALLIMORE

GENERAL  CONTRACTOR

Watson Building Telephone 2-2028
GREENSBORO, N. C.

GATE CITY ELECTRIC COMPANY

(INCORPORATED)

Electrical Contractors

COMPLETE ELECTRICAL SERVICE

PHONE 7333
113 EAST GASTON STREET

NIGHT PHONE 2-2284
GREENBORO, N. C.

CHECK YOUR INVESTMENTS . . . *Make This Test*

1. Do they give you fair profits for your cash investments—that is, SATISFACTORY YIELD?
2. Do they assure you of steady returns—that is, CERTAINTY OF INCOME?
3. Do they give you back \$100.00 per share—that is, SAFETY OF PRINCIPAL?
4. Do they also give you tax exemption—that is, CAREFREE INVESTMENTS?

All these features are united in our FULL PAID INCOME SHARES, \$100.00 per share, earning 4% per annum.

We solicit your saving based on our 25-year record of continuous service, safety and attractive earnings.

ASSETS OVER \$2,700,000.00

HOME BUILDING AND LOAN ASSOCIATION

DAVID J. WHITE, Secretary-Treasurer

232 W. MARKET ST.

GREENSBORO, N. C.

PHONE 2-1129

Member Federal Home Loan Bank

J. D. WILKINS, Inc. *Manufacturers*

ORNAMENTAL IRON

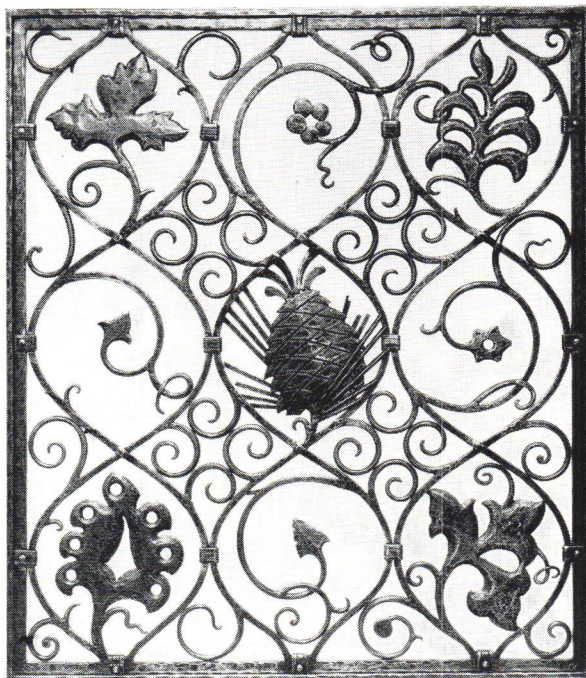

Manufacturers of:

W. I. RAILINGS
STEEL STAIRS
W. I. GRILLES
W. I. BALCONIES
SPECIAL IRON WORK
COMMERCIAL IRON
MISC. IRON

Dealers in:

METAL DOORS
BRASS & BRONZE
ALUMINUM
STAINLESS STEEL
TOILET PARTITIONS
ASH HOISTS
METAL SPECIALTIES

Plant:

GREENSBORO, N. C.

RUBBER TILE
ASPHALT TILE
MARBLE
FLAGSTONE
SLATE



Tucker Tile Co.

TILE CONTRACTORS

P. O. Box 1065

GREENSBORO, N. C.

Some of our Recently Completed Work

R. W. Baker Residence Greensboro
T. A. Ayers Residence Greensboro
L. B. Gallimore Residence Greensboro
Westerwood Apartments Greensboro
Ausin Finch Residence Thomasville
W. H. May, Jr., Residence Burlington
Maple Grove Dairy Ashboro
Griffin Apartments Ashboro
J. W. Black Residence Alamance
Texaco Filling Station Reidsville
Guilford Memorial Mausoleum Greensboro

INTERIOR MARBLE
MANTELS

TILE

TERRAZZO

COMPOSITION FLOORS
FIREPLACE FURNISHINGS

The McCLAMROCH CO., Inc.

Established in 1894

"The Old Original"

JULIAN W. McCLAMROCH, *President*

304 SOUTH DAVIE STREET

PHONE 2-2309

GREENSBORO, N. C.



WE USE ASSOCIATION TILE

***Architectural
Woodwork***

●
**Oettinger
Lumber
Company**
Greensboro, N. C.

*General
Contractor*

C. H. WAYNICK

Greensboro, N. C.

STARR

ELECTRIC COMPANY

"Everything Electrical"

205 North Greene Street

Telephone 2-2175

Greensboro, N. C.

"TIMKEN MAGIC WALL OF FLAME"

Oil Burning and Air Conditioning Equipment ☆ Saves Up to 25% in Oil and Electric Bills

"KOHLER" "CASE" PLUMBING FIXTURES
"AMERICAN RADIATOR" "WEIL-McLAIN" HEATING EQUIPMENT

TOMLINSON COMPANY, INC.

PHILADELPHIA, PA.
CHESTER, PA.

GREENSBORO, N. C.
DURHAM, N. C.

LYNCHBURG, VA.
RICHMOND, VA.

ELBERT F. LEWIS, *Registered Engineer*

F. D. Lewis & Son

CONCRETE CONSTRUCTION
EMULSIFIED ASPHALT

PHONE 2-1506

P. O. Box 573

GREENSBORO, N. C.

All Kinds Excavations, Landscaping, Dams,
Streets, etc. — Teams and Power Equipment
For Rent at All Times

☆

GRADING CONTRACTOR

S. T. Lambeth

PHONES 5205 - 6615

P. O. Box 1102

GREENSBORO, N. C.

M. B. SUTTON & SON

MUNICIPAL CONTRACTORS

*Concrete Steps, Walls and Copings
Water Proofing and Stuccoing
All Kinds of Concreting Done
Granolithic Sidewalks a Specialty*

PHONE 2-0987

GREENSBORO, N. C.

☆

Some of Our Recently Completed Work

Church of the Covenant Greensboro
New Public Library Greensboro
Rustin Furniture Co. . . . Greensboro
Seven houses for Moor-Turner,
St. Andrews Rd., Greensboro
Phillips-Davis, Inc. . . . High Point

Manufacturers of Highest Quality

SHALE FACE, COMMON AND FIRE BRICK

"THE BRICK WITH THE CLEAR RING"

☆

☆

☆

CUNNINGHAM BRICK COMPANY

PHONES 6181 - 6281 - 6381 - 6481

SHALE BRICK, THOMASVILLE, N. C.

SANFORD BRICK & TILE COMPANY

L. D. ISENHOUR, *Sales Agent*

Manufacturers of

HIGH-GRADE BUILDING BRICK

PHONE 51-02, SANFORD, N. C.

Plant and Shipping Point: COLON, N. C.

COLON, NORTH CAROLINA

Birds Roofing

U. S. Gypsum Products

Manufacturers of
Lumber and Millwork



The HOME BUILDING, Inc.

Phone 191
Ashboro, N. C.

L A M B
A N D
LEWALLEN

*Contractors
and
Builders*

Ashboro, N. C.

SPECIAL ARCHITECTURAL WOODWORK

Sanford Sash & Blind Company

ESTABLISHED 1883

MANUFACTURERS

SASH, DOORS, BLINDS
MOULDINGS, BRACKETS, ETC.
DRESSED LUMBER

SANFORD, NORTH CAROLINA

Borden Brick & Tile Company

— *Manufacturers of* —

HOLLOW BUILDING TILE

FACE BRICK

SPEED TILE

COMMON BRICK

BUILDING SUPPLY DEALERS

GOLDSBORO, N. C.
DURHAM, N. C.

SANFORD, N. C.
GREENSBORO, N. C.

A. T. GRIFFIN Manufacturing Co.

**LUMBER MILLWORK
BUILDING MATERIALS**

PHONE 113

GOLDSBORO, N. C.

T. A. LOVING AND COMPANY

**GENERAL
CONTRACTORS**

— PHONES —

Local: 66

Long Distance 9904

GOLDSBORO, NORTH CAROLINA

W. H. JENKINS COMPANY

ENGINEERS ★ FABRICATORS ★ ERECTORS

Plant and Office: SOUTH CENTER STREET EXTENTION

GOLDSBORO, NORTH CAROLINA

STRUCTURAL STEEL — REINFORCING STEEL — MISCELLANEOUS — IRON AND STEEL
STEEL SASH — KALAMEIN DOORS — METAL LATH — OVERHEAD DOORS

P. O. Box 296

TELEPHONE 795

TILE

Ask for  Association Tile

Faithful execution of the Architect's
Plans and Specifications . . . Honesty
in Purpose, Pride in Craftsmanship

*Our Display Room and Services
are for your convenience*



Julian Tile Company

PHONE 2231

Box 1211

HIGH POINT, N. C.

Bryant Electric Co., Inc.



Electrical Contractors

Industrial and Commercial



121-123 SOUTH HAMILTON STREET

P. O. Drawer 1430

PHONE 2004

HIGH POINT, N. C.

Manufacturers of
ARCHITECTURAL
MILLWORK



SNOW LUMBER CO.

HIGH POINT, N. C.

PEERLESS FLOORING COMPANY

PHONE 2296

HIGH POINT, N. C.

Manufacturers of
Peerless Quality Oak Flooring

WHOLESALE

SOLD ONLY THROUGH RECOGNIZED DEALERS

R. K. STEWART & SON

General Contractors



HIGH POINT, N. C.

PITTSBURGH PLATE GLASS COMPANY

HIGH POINT, N. C.

CHARLOTTE, N. C.

GLASS - PAINT - MIRRORS - BRUSHES - PITTICO STORE FRONTS

Estimates gladly furnished without obligations

YADKIN BRICK YARD

NEW LONDON

PHONE 33W

NORTH CAROLINA

Manufacturers of
HANDCRAFT COLONIAL BRICK — Made in seven different color ranges

IF YOU ARE PLANNING TO BUILD CONSULT YOUR ARCHITECT FIRST

R. L. DRESSER

Flooring Contractor

Design Wood Flooring • Wood Block Flooring • Rubber Tile Flooring • Asphalt Tile Flooring
LINOLEUM

PHONE 3687

RALEIGH, NORTH CAROLINA

J. F. Willis
Sheet Metal Works

TIN — SLATE and COMPOSITION ROOFING
VENTILATORS - SKYLIGHTS - GUTTERING
SPOUTING - HOT AIR FURNACES
JOB WORK A SPECIALTY



PEACE ST. AT HALIFAX PHONE 2845
RALEIGH, NORTH CAROLINA

James A. Davidson
Contractor



PHONE 2786
116½ S. SALISBURY STREET
P. O. Box 2265



Raleigh, North Carolina

THOMPSON ELECTRICAL CO.

Electrical Contractors

LIGHTING FIXTURES, RADIOS, ELECTRIC
RANGES AND APPLIANCES

20 WEST HARGETT STREET

RALEIGH, NORTH CAROLINA

PHONE 370

S. H. BASNIGHT

SPECIALIST

RUSSWIN
Builders' Hardware
 MCKINNEY

LIGHTOLIER
Lighting Fixtures
 MOE BRIDGES

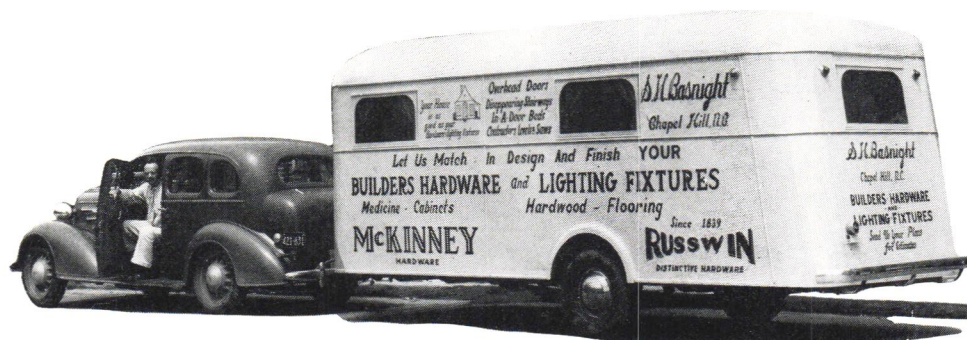

Chapel Hill, N. C.

Telephone 5121

"The American Home, the Safeguard of American Liberties"

The safest investment in America today is real estate and first mortgages on homes, declare the leading authorities. Savings of our shareholders have been carefully invested for a third of a century without the loss of a single dollar — a record of which we can be proud.

RALEIGH BUILDING & LOAN ASSOCIATION

"Raleigh's Oldest Financial Institution"

ASSETS OVER \$1,500,000.00

R. S. BUSBEE,
President

RALEIGH, NORTH CAROLINA

V. M. STONEBANKS,
Secretary-Treasurer

RICKMAN BRICK COMPANY, INC.

"BEST GRADE COMMON BRICK"

RALEIGH OFFICE:
 PHONE 4815 2619 VAN DYKE ST.

MAIN OFFICE and PLANT:
 PHONE 2251 LILLINGTON, N. C.

CHEROKEE BRICK COMPANY

MANUFACTURERS AND DISTRIBUTORS OF

CHEROKEE BRICK

SINCE 1913

ANNUAL CAPACITY OVER 20,000,000

RALEIGH

NORTH CAROLINA

John Askew

- PAINTING
AND
INTERIOR
DECORATING
-

Estimates Made In and Out of Town

402 GLENWOOD AVE. PHONE 2706
RALEIGH, NORTH CAROLINA

Connell Construction Company

General Contractors

315 ODD FELLOWS BLDG. PHONE 4882
RALEIGH, NORTH CAROLINA

No Job Too Small

No Job Too Large

DAVID G. ALLEN CONTRACTOR

For Complete Installation of
TILES • MARBLE

STRUCTURAL SLATE - FLAGSTONE - TERRAZZO - QUARRIES - CERAMICS - FAIENCE - MEDICINE CABINETS
BATH ROOM ACCESSORIES - RESILIENT FLOORS - COMPOSITION - RUBBER - ASPHALT

Post Office Box
1524

Office and Show Room
104 NORTH WEST STREET
RALEIGH, NORTH CAROLINA

Office Phone 1819
Res. Phone 4245

PEDEN STEEL COMPANY

DESIGNERS AND FABRICATORS

Ornamental Iron Building Specialties Castings Welding Blacksmithing
IN STOCK: *Structural Shapes, Plates, Sheet, Merchants and Reinforcing Bars*

512 WEST HARGETT STREET

RALEIGH, NORTH CAROLINA

TELEPHONES 98 and 99

BENJ. F. McCLAMROCH & Co., Inc.

TILE, MARBLE and TERRAZZO

Work of Every Description in

- MARBLE MOSIAC
- RUBBER TILE FLOORS
- ASPHALT & LINOTILE

RALEIGH

NORTH CAROLINA

S. R. Lee

General Contractor



Office

219 S. WEST STREET

PHONE 2432

RALEIGH, NORTH CAROLINA

Residence

Box 108, CARY, N. C.

PHONE CARY 6-J

Pine Hall Brick & Pipe Co.

WINSTON-SALEM, N. C.

Manufacturers of

Texture Face Brick

Old Colony Sand Face Brick

O'Brien Flashing Block, Etc.



Four Plants at . . .

PINEHALL, N. C.

MADISON, N. C. and

STATESVILLE BRICK CO.,

STATESVILLE, N. C.

*Branches Supplying
the Carolinas*

WINSTON-SALEM, N. C.
RALEIGH, N. C.
DURHAM, N. C.
SPARTANBURG, S. C.
COLUMBIA, S. C.

Noland Company, Inc.

GENERAL OFFICE, NEWPORT NEWS, VA.

WHOLESALE

Air Conditioning, Plumbing and Heating Supplies

Branches

NEWPORT NEWS, VA.
RICHMOND, VA.
ROANOKE, VA.
LYNCHBURG, VA.
NORFOLK, VA.
ROSSLYN, VA.
ATLANTA, GA.
MACON, GA.
CHATTANOOGA, TENN.
WASHINGTON, D. C.
HAGERSTOWN, MD.

FOWLER-JONES Construction Co.

INCORPORATED

*General
Contractors*

510 REYNOLDS BUILDING
PHONE 6714 WINSTON-SALEM, N. C.

Frank L. Blum & Company

CONTRACTORS

PHONE 2-1544 P. O. Box 1520
860 WEST 4½ STREET
WINSTON-SALEM, NORTH CAROLINA

Salem Steel Company

INCORPORATED

Winston-Salem, N. C.

STRUCTURAL STEEL
ORNAMENTAL IRON
STEEL WINDOWS

FLAMINGO *Hydraulic* LIME PRODUCTS

Were Used in Many of the Buildings Illustrated, for Obtaining Watertight Concrete, Masonry Mortar or Stucco

MANUFACTURED BY

THE RIVERTON LIME & STONE CO., INC. *Riverton, Virginia*

Also Manufacturers of

PERFECTION ROCK WOOL INSULATION

WHITE MOUNT AIRY GRANITE

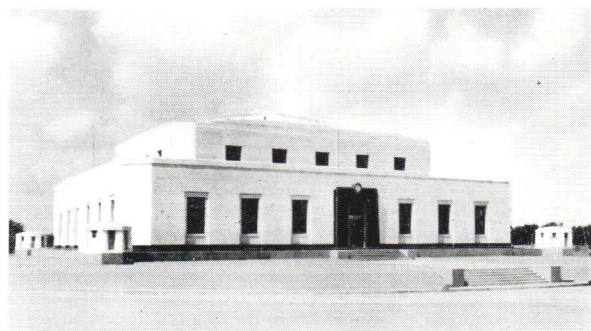

United States Bullion Depository, Fort Knox, Ky.

Arlington Memorial Bridge, Washington, D. C.
Wright Brothers Memorial, Kitty Hawk, N. C.
New State Office Building, Raleigh, N. C.
Union Trust Building, Washington, D. C.
Guilford County Court House, Greensboro, N. C.
Patterson Monument, Dayton, Ohio.
Pennsylvania State Monument, Gettysburg, Pa.
O'Brien Mausoleum, Cincinnati, Ohio.
Dodge Mausoleum, Detroit, Mich.
Rose Hill Mausoleum, Chicago, Ill.
St. Charles Borromeo Seminary, Overbrook, Pa.

A complete organization is maintained to co-operate with the Architect or Contractor. Preliminary estimates and samples promptly furnished without obligation. Experienced and practical granite men are available to give valuable advice and recommendations as to grade, style of finish, setting plans, details and other requirements.

The White Mount Airy Granite quarry has been operated since 1889 with shipments ranging up to as high as 3,000 carloads per year. The quarry and finishing plants are considered the largest and best equipped in the United States.

Specify and use White Mount Airy Granite with complete confidence. There is no better building material than granite — there is no better granite than White Mount Airy.

The North Carolina Granite Corporation
MOUNT AIRY, NORTH CAROLINA

TELEPHONES 2570 - 3411

P. O. Box 1424

Carolina Builders Supply Company

Jobbers and Distributors

Building Material, Lumber, Coal, Paint

WILSON, NORTH CAROLINA



J. A. TROLINGER

Manufacturer of
COMMON BUILDING BRICK
MEBANE, NORTH CAROLINA

BREWER
PAINT and WALL PAPER
CO.

(A PARTNERSHIP)

PAINT AND WALL PAPER
CONTRACTORS

138 HOWARD ST.

PHONE 691

ROCKY MOUNT, N. C.

O. L. SHACKELFORD

GENERAL CONTRACTOR

KINSTON, NORTH CAROLINA

WILMINGTON

North Carolina's Major Port City

Extends a Cordial Invitation to Our Friends
to Visit Our Four Splendid Beaches

WRIGHTSVILLE

CAROLINA

WILMINGTON

FORT FISHER

Splendid fishing, bathing, dancing, tennis, golf on two fine courses open to visitors.

The scenic drive around Greenfield Lake, Gardens, and Park, in the City of Wilmington is a "thing of beauty and a joy forever."

Wilmington has many Colonial type buildings of pleasing architecture and points of historic interest. In Port Activity, Industry and Agricultural Development Wilmington Continues to Lead the Way.

The handsome residence used by Cornwallis as headquarters in 1781, home of Edward B. Dudley, the first Governor of North Carolina elected by popular vote, Orton Mansion, and ruins of St. Phillips Church in Brunswick County attract the attention of all visitors interested in architecture and buildings of pleasing design.

WILMINGTON CHAMBER OF COMMERCE

WILMINGTON

NORTH CAROLINA

CAROLINA BRICK COMPANY

MAKERS of QUALITY BRICK

Carolina Brick Agency, Sales Agent

KINSTON, NORTH CAROLINA

Phones

Kinston, N. C.
Office 832

Hymans, N. C.
Plant 2203

G. W. CARTER TILE COMPANY

Contractors

☆

Show Room

105 E. PEYTON AVENUE

☆

PHONES: 587 and 1126-J P. O. Box 703

KINSTON, N. C.

Your Friends
Will Appreciate ...

a copy of
**Carolina Architecture
And Allied Arts**

☆

Why not let them know of the Building
Progress in North Carolina in this manner.

☆

A copy of this illustrated book will be
mailed to any address in the U. S. postage
paid for

\$1.00

Carolina Architecture & Allied Arts

911-12 FLORIDA NAT'L. BANK BLDG.

MIAMI, FLORIDA