

1992 AWARDS  
FOR EXCELLENCE  
IN ARCHITECTURE

*"We spec  
Harditex  
on every  
project."*

*"Harditex works great, especially its immunity to water damage. When a soft system gets a leak, the water gets into the substrate and the plywood goes to pieces. You not only lose your finish, you also lose the structural integrity. There's no problem when Harditex gets wet."*

*"We've also had many problems with woodpeckers chipping holes in the soft systems, but they can't hurt Harditex."*

*"Durability and longevity are Harditex's most important selling points. The longest soft system guarantee is just 5 years."*

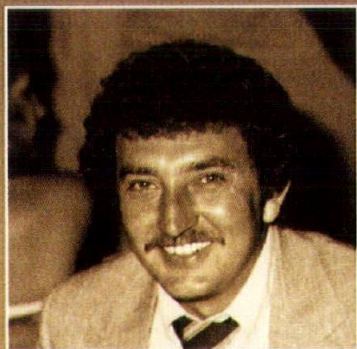

*John Stirewalt, AIA  
Owner/President,  
AP/CO Textures, Inc.  
Wrightville Beach,  
North Carolina*

Durable Harditex<sup>®</sup> baseboard won't burn and is immune to the damaging effects of moisture and termites. Harditex provides a smooth, durable substrate ideally suited for use with direct applied elastomeric finish systems (D.E.F.S.) and exterior insulation and finish systems (E.I.F.S.) in residential and light commercial construction.

Dimensionally stable Harditex installs fast and easy and can be cut with score and snap techniques. It can be used as a shear wall panel and in external ceiling applications.

Backed by a transferable, 50-year limited warranty, lightweight, Harditex



baseboards save you time and money. No vapor barriers are needed, unless required by local building codes, which allows interior work to begin as soon as the board is up and the seams are sealed.

For more details on Harditex baseboards and other James Hardie building products, call:  
**1-800-766-7094**

**Harditex<sup>®</sup>**



**James Hardie Building Products**

A James Hardie Company

*Building Confidence for Over 100 Years*

10901 Elm Avenue • Fontana, CA 92335



© 1992 James Hardie Building Products, Inc.

Circle 22 on Reader Inquiry Card

# Kroin

Kroin Incorporated  
Kroin Commercial Products Division  
180 Fawcett Street  
Cambridge, Massachusetts 02138

Telephone 617 492-4000  
Telefax 617 492-4001

Kroin Sanitary Fittings  
Commercial Lavatory Faucets  
Designed by Prof. Arne Jacobsen, MAA  
Selected for the Design Collection, MoMA

Circle 23 on Reader Inquiry Card

## Commercial Interruption

Tune into the Kroin Commercial Products Division for a program of competitively priced Lavatory Faucets that provide years of continuous service.

These faucets incorporate varying functions within the classic Kroin design with models featuring volume and/or temperature control, time release mechanisms and pre-set GPM for energy conservation. All are approved by ANSI

(American National Standards Institute) and select faucets are available with long lever handles for the physically challenged.

So whether your next project is a health club, hotel or corporate headquarters, choose Kroin: the faucet program that performs without interruption.

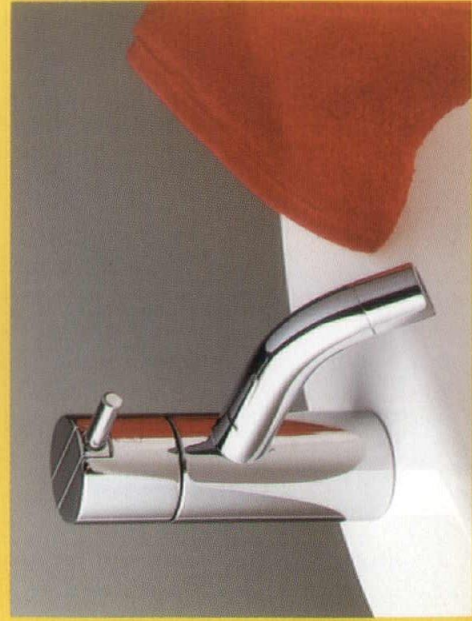
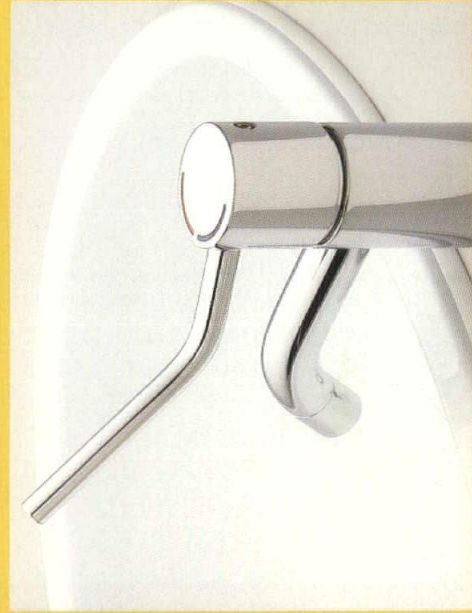

# WEATHER SHIELD WINDOWS & DOORS

## Authorized Florida Distributors

Everglades Lumber & Building Supply, Inc.

6991 S W 8th Street  
Miami, Florida 33144  
(305) 261-1155

Florida Kitchen & Window Centers

8036-11 Phillips Highway  
Jacksonville, Florida 32256  
(904) 739-0500

Florida Kitchen & Window Centers

327 Tresca Street  
Jacksonville, Florida 32211  
(904) 725-8495

Garner Window & Door

2425 Silver Star Road  
Orlando, Florida 32804  
(407) 291-6241

Garner Window & Door

4333 W. Kennedy Blvd.  
Tampa, Florida 33609  
(813) 281-9334

Garner Window & Door

1100 N. Florida Mango Road, Suite H  
West Palm Beach, Florida 33409  
(407) 684-5754

Garner Window & Door

3927 Arnold Avenue  
Naples, Florida 33942  
(813) 643-5773

Gulfcoast Moulding & Millwork  
11350 Metro Parkway, #106, Box 10  
Fort Myers, Florida 33912

Haven Building Products

700 6th Street SW  
Winter Haven, Florida 33880  
(813) 293-2136

Manning Building Supplies, Inc.

530 NW 1st Avenue  
Ocala, Florida 32678

Palm City Millwork & Supply Co.

3377 SW 42nd Avenue  
Palm City, Florida 34990

Solar-Tite, Inc.

395 Commercial Street  
Casselberry, Florida 32707  
(407) 834-2718

Stairparts & Millwork Unlimited, Inc.

250 Burbank Unit 3  
Oldsmar, Florida 34677  
(813) 855-6841

Wood 'N You Millwork & Supply

1865 Canova St., S.E.  
Palm Bay, Florida 32909  
(800) 749-6520 / (407) 724-6520

S & S Craftsmen, Inc.

1307 Second Avenue  
Tampa, Florida 33675  
(800) 922-9663 / (813) 247-4429



**WEATHER SHIELD**  
WINDOWS & DOORS

THERE'S MORE TO SEE IN A WEATHER SHIELD WINDOW

Circle 20 on Reader Inquiry Card

Visit us at the AIA•Florida Fall Convention September 11, Booth #135 & 136



There are those of us who march to the beat of a different drummer. And there are those within this group who insist they set the pace. These individuals are finding their way to Weather Shield wood windows and doors. Some are intrigued with the industry's widest

## THERE'S MORE TO

variety of shapes, sizes and styles. Others are impressed with the true attention to detail on every sash lock, every contour, every piece of trim. But whatever the reason, the number of people who seek the personal satisfaction of Weather Shield are not disappointed. They

## SEE IN A WEATHER

share the belief that a window is not merely a hole in a wall filled with glass. So to them, the possibilities of True Oak™ or Cherrywood™ interiors and bright brass hardware are more than just appealing. They're demanded. If you have ever felt stifled from the lack of

## SHIELD WINDOW.

expression most window manufacturers press on you, we invite you to become part of this group. But we caution you. The world will never look the same again. For the name of the Weather Shield dealer near you, call 1-800-477-6808 between 8 a.m. and 5 p.m., C.S.T.

**WEATHER SHIELD**  
WINDOWS & DOORS



# WHAT YOU WANT. WHEN YOU WANT IT.

## **Y**ou want colors, textures and profiles?

Monier Roof Tile has more to choose from than anyone else—color-through, slurry-coated, large and small format. So no matter what type of architecture you're dealing with, Monier has the perfect complement.

What's more, Monier now has four plants serving Florida, so you can depend on your in-stock orders being delivered quickly. You also get full technical support from Monier's on-staff installation advisors. With one call, you can get all the answers you need about specification, products and more.

Superior selection. Unbeatable service. And technical support. Monier's got it all. Call toll-free 1-800-432-2715, and you can get it too.

# NOW WE'VE GOT IT.

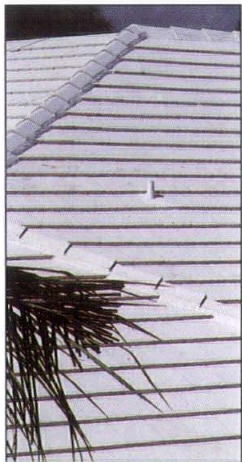

BERMUDA FLAT



VILLA

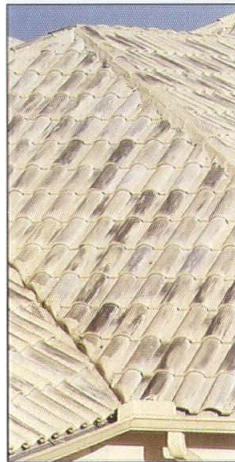

SPANISH "S"



MISSION "S"

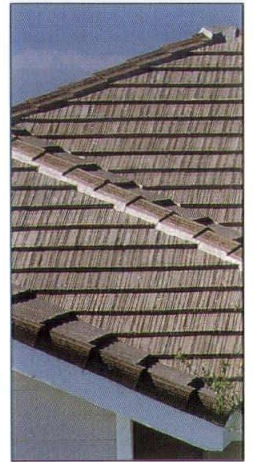

FLAT

For  **MONIER** and **GORY** tile call:

BOCA RATON 135 NW 20th Street (407) 338-8200  
FT. LAUDERDALE 1900 NW 21st Avenue (305) 497-1000  
LAKELAND 4425 US Highway 92 East (813) 665-3316  
POMPANO BEACH 1369 Hammondville Road (305) 786-5380

 **MONIER** ROOF TILE

Circle 11 on Reader Inquiry Card

FLORIDA ARCHITECT September/October 1992

# CONTENTS

## Features

### 1992 Awards for Excellence in Architecture 11

The Baker Residence, Remodeling & Addition  
*Michael Shepherd, AIA*

Department of General Services Regional Service Center  
*Rowe Rados Hammer Russell Architects, Inc.*

Casa Roig  
*Thomas S. Marvel, FAIA, Marvel, Flores, Cobian and  
Otto Octavio Reyes Casanovana*

Pabellon Nacional de Puerto Rico  
*Sierra Cardona Ferrer*

Fiorentino Residence  
*Daniel Williams Architect*

### 1992 AIA Florida Firm Directory D-1

## Departments

Editorial 7

News/Letters 9

New Products 25

Viewpoint 31

**Our Changing Tide: Future Coastal Planning  
Issues and Ideas**  
Tim Watson

Cover photo of Regional Service Center by George Cott. Architecture by Rowe Rados Hammer Russell Architects, Inc.

FLORIDA ARCHITECT

Special  
Issue



1992 AWARDS  
FOR EXCELLENCE  
IN ARCHITECTURE

September/October 1992  
Vol. 39, No. 5

*Imagine what the world would be like  
without Architects...*

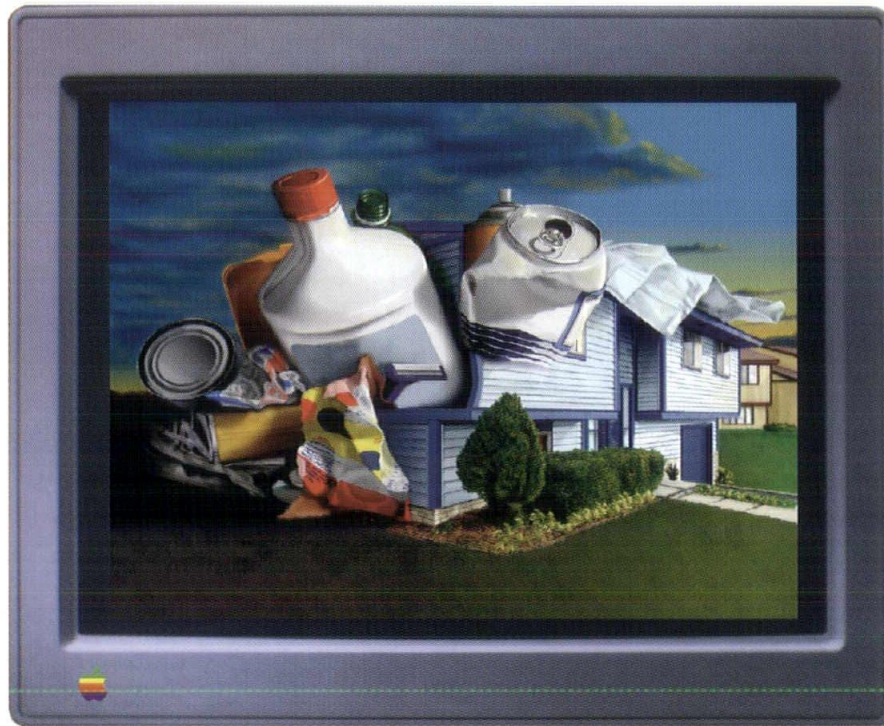

*not a pretty picture, is it?*

*Good design requires careful planning...* The same is true when it comes to successfully automating your design firm. To start, you need a strong foundation. With its power and ease of use, Apple's technology is a natural for today's progressive architects.

*"The fact is, Apple Computer shipped more computers into the architectural market in North America during 1991 than any other personal computer, workstation or mainframe vendor in the world."* • ARCHITECTURAL RECORD • *Apple Macintosh and Architects*, June 1992

However, like well-conceived architecture, there's more to system design than just engineering a foundation. In the world of computer technology, it takes talented individuals experienced in the art and science of **Office Automation Planning**.

For example, in Florida you can call *Mac Design Solutions*, a member of the Apple Consultant Relations program. Their skilled architects and designers provide functional planning and construction of computer systems for fellow design professionals.

*Mac Design Solutions* calls this innovative approach, *COMPUTECTURE*™

**Why not see what a good system architect with Apple computers can do for your world?**

**Apple Computer, Inc.**

Call:

MDS • (800) 755-1198  
2655 N. Ocean Dr. Suite One  
Singer Island, FL 33404



Visit us at:

Florida AIA '92 Convention  
Apple Booth No. 108 & 109  
Orlando, FL • Sept. 11, 1992

**The Power to be the Best**

Circle 4 on Reader Inquiry Card

Apple, the Apple logo and Macintosh are registered trademarks of Apple Computer, Inc. CompuTecture and Mac Design Solutions are trademarks of MDS Partners.



# EDITORIAL

## FLORIDA ARCHITECT

Florida Association of the  
American Institute of Architects  
14 East Jefferson Street  
Post Office Box 10388  
Tallahassee, Florida 32302

**Publisher/Executive Vice President**  
George A. Allen, CAE, Hon. AIA

**Editor**  
Jane D. Greer

**Assistant Publisher**  
**Director of Advertising**  
Carolyn Maryland

**Design and Production**  
Peter Mitchell Associates, Inc.

**Printing**  
Dwyer Brothers Printers

**Publications Committee**  
Henry Knight, AIA, Chairman  
Elizabeth Bailey, AIA  
Gene Leedy, AIA  
Bill Morris, AIA  
Don Sackman, AIA

**Editorial Board**  
John Johnson, AIA  
Steve Fronczak, AIA  
Henry Knight, AIA

**President**  
Henry C. Alexander, Jr., AIA  
17 Ponce De Leon Blvd.  
Orlando, FL 32814

**Vice President/President-elect**  
Rome Filer, AIA  
10 Catalonia Avenue  
Suite 805  
Orlando, FL 32814

**Secretary/Treasurer**  
John Tice, AIA  
19 East Cervantes  
Tallahassee, Florida 32202

**Past President**  
Symond L. Scott, AIA  
100 Summit Tower Blvd., Ste. 260  
Orlando, 32810

**Regional Directors**  
James H. Anstis, FAIA  
25 Beacon Circle  
West Palm Beach, Florida 33407

John Ehrig, AIA  
180 Murrell Rd., Suite 201  
Deltona, FL 32940

**Vice President/Member Services Commission**  
Linda Arsenicos, AIA  
160 RCA Blvd., Suite 106  
West Palm Beach Gardens, FL 33410

**Vice President/Public Affairs Commission**  
Richard T. Reep, AIA  
10 Julia Street  
Jacksonville, Florida 32202

**Vice President/Professional Excellence Commission**  
William Blizzard, AIA  
144 Manor Way S.  
Petersburg, FL 33705

On the road again this summer...seeing some old places I haven't seen in awhile, returning to some of my favorite spots and visiting some places I've only read about. In the latter category, I was happily surprised by some of the places I saw for the first time and it reinforced my basic belief that you can't fully appreciate a work of architecture by reading about it and studying pictures...even good ones.

I began my travels in June by returning to Virginia, the place of my birth and the land that remains closest to my heart. I went once again to Charlottesville, as I've done so often in the past few years and was reassured once more of Mr. Jefferson's genius. There is so much to be learned from the "Academical Village" about siting, proportion, scale and simplicity of detail. Just a few minutes away is Monticello, a small house, really, on a windy summit. The grounds smell of boxwood and herbs and you can hear bees buzzing everywhere and there's always a breeze. The home is being restored, specifically the roof, and while I was sorry that the house was covered with scaffolding, seeing its underpinnings made it seem less a monument and more someone's home.

Asheville, North Carolina brought me face to face with Mr. Vanderbilt's folly, "Biltmore House" and the work of Richard Morris Hunt. There is no way to describe Biltmore. You simply have to experience it. The site defies description and you can see for yourself. They just filmed "The Last of the Mohicans" on the grounds. The house is a transplanted French chateau, a sort of Blois/Chambord/Chenonceaux combo. But that is such a superficial comment to make about so fine a residence that it pains me to allude to it. Biltmore is a work of art...a meeting of the minds, and perhaps the souls, of two men of artistic genius, Richard Morris Hunt and landscape architect Frederick Law Olmstead. If, as Mies said, "God is in the details", then there is plenty that is Godlike about Biltmore House where there is a feast for the eye at every turn.

I finally made it to Cape May, which I guess is New Jersey's answer to Seaside. Except, of course, that on Cape May the houses really are vintage Victorian situated on narrow streets and alleys where gingerbread porches nearly touch. Cape May has what no one can build into a community. It has nostalgia.

A weekend in Philadelphia gave me time to renew my acquaintance with the City Hall, Independence Hall and of course, the PSFS Building which still looks pretty darn good.

I came home thinking, and wondering about, why some buildings are so timeless, why I never get tired of looking at them and talking and writing about them. In part, it's because they tell a story about the time or the men who created them. Monticello and Biltmore House surely do that most eloquently. Sometimes it's because they are simply timeless in terms of the values they address. The "lawn" at the University of Virginia possesses those values that are most important, including impeccable scale and siting and vision on the part of the architect. Other times, at a more basic level, lasting appeal just stems from the fact that a building is interesting or fun to look at. The Philly City Hall is like that. It's a feast for the eye that's almost too much to comprehend. Bottom line, of course, is that all of these buildings evoke a response and that, I believe, is the name of the game. Worst of all is a building that doesn't cause a head to turn or an eye to blink. **DG**

# specify proven experience



## **KALWALL®...**

Since 1955, the original structural sandwich panel allowing insulated, diffused, natural daylighting.

**DEMAND  
THE  
BEST!**

Project: Florida Department of Law Enforcement, Tampa, Florida  
Architect: Reynolds, Smith and Hills, Inc.

Photography by Bob Braun

**G&P** GARMONG  
& PADGETT  
SALES, INC.

YOUR **KALWALL®** CONNECTION  
1927 Laurel St. ■ Sarasota, FL 34236  
813-952-0004 ■ Fax 813-952-0007

Circle 25 on Reader Inquiry Card

Visit us at the AIA•Florida Fall Convention September 11, Booth #33

## Economic Recovery Under Way in Architecture and Building Industry

Architecture practices and the building industry in many regions of the country appear to be showing early signs of economic recovery, according to a national poll of architecture firm principals conducted by The American Institute of Architects (AIA).

This survey is one of the earliest indicators of what appears to be an economic recovery in the profession of architecture and the building industry. Most measurements of building trends are based on construction contracts, awards and permits, which generally occur months after the design has begun.

More than half (52 percent) of the survey participants believed the economic recession as it pertains to architecture firms in their areas has bottomed out, while only 20 percent of the respondents said the recession had not bottomed out and 28 percent were not sure.

In addition, fully 44 percent of the participants reported that business opportunities for architecture firms in their areas have increased since the beginning of the year. Nearly one-third (31 percent) said the level of opportunities stayed the same, and 25 percent stated that the number of opportunities had decreased.

Given the fact that two-thirds of the participants said firms in their area suffered a great deal during the recession, it is encouraging that more than half believe it has bottomed out and nearly half said business opportunities have increased since the beginning of the year.

Nationally, hiring and layoff trends seem to have balanced out. Half (51 percent) said the number of architects employed by their firms had stayed the same since the beginning of the year. One-quarter (24 percent) said the number of architects employed by their firms increased, and 25 percent said

that the number of architects decreased. Larger firms were more likely to hire or lay off architects; smaller firms were more likely to employ a consistent number.

When asked which building types have experienced increases recently, the answers given most often were health-care and education facilities, single-family residential, renovation, and government. Areas of great increase during the 1980s, such as commercial, office, and hotel, were mentioned less often.

### SOME REGIONS FARING BETTER THAN OTHERS

New England, which was one of the first hit and worst affected areas, appears to be showing some positive results. More than half (53 percent) of the firm principals surveyed in the region said business opportunities in their area had increased since the beginning of 1992. Additionally, 43 percent of the respondents believed that the economic recession had bottomed out, while 38 percent were not sure and only 19 percent believed the downward spiral continues.

The other areas experiencing the greatest upswings, according to survey participants, were the West South Central region, the East South Central and the East North Central, West South Central and South Atlantic, the area which includes Florida.

The regions with the largest percentages of firms with increased employment of architects were the East North Central, the Mountain region and New England.

Conversely, only 13 percent of the respondents in the Pacific region, one of the last areas hit by the recession, reported increases in the number of architects employed. Additionally, 41 percent of the

respondents from the region said that business opportunities in their area had declined since the beginning of the year. Only 27 percent reported increases, while 31 percent said the amount of opportunities had stayed the same.

The survey sampled 300 randomly selected firm principals from 48 states.

## LETTERS

Dear Editor:

Regarding the recent issue of *Florida Architect*, I'm so glad you wrote that editorial ... (at least I think I am...). I was horrified to find a "Ladies Day Issue!" Now, next month we must have a "Men's Day" ... and so on. What can be gained from all this? I do agree with your final statement, however.

That's the only way anyone, male or female, African-American, Hispanic, white or Asian (Ps. you left out Native American ... see what I mean!!) young or old, ever succeeds at anything. "By doing it well. Truly that ought to be the only measure for success."

In a more serious tone, I firmly believe we must attempt to unify efforts and create a new system ... one without hierarchy, one of true equality. I refer to such a system of "Gylany" as defined by Riane Eisler in her brilliant work, *The Chalice & The Blade*. She states, "To describe the real alternative to a system based on the ranking of half of humanity over the other, I propose the new term, *gylany*. *Gy* derives from the Greek word *gyne* or 'woman'. *An* derives from *andros*, or 'man.' The letter *l* between the two had a double meaning. In English, it stands for the linking of both halves of humanity, rather than, as in androcracy, their ranking. In Greek, it derives from the

verb *lyein* or *lyo*, which in turn has a double meaning: to solve or resolve."

As you might guess, the above is lifted from a paper I am currently preparing. The megalithic temples of Malta, the earliest stone structures in the world, were products of the "gylanic" Great Goddess Culture and its "invigorating, earth-centered, life reverencing worldview" (Gimbutas, *Language of the Goddess*, 1989). I do believe we need to find a way to solve our problem; a "gylanic" system might work. A "Ladies Day" issue won't help us resolve the problem; it just creates another division. We need to work on the "linking."

Maelee Thomson Foster  
Associate Professor  
University of Florida  
College of Architecture

### CLASSIFIED

**LANDSCAPE ESTIMATOR** to analyze proposals to prepare time, costs and labor estimates for Architects, General Contractors, developers; prepare bids, graphic presentations for clients. Salary for a 40 hour week 9:00 a.m.-5:00 p.m.; Monday-Friday is \$26,500.00 yearly. Applicants with Bachelor's in Arch. or Landscape Arch., or equivalent must have in-depth knowledge of native and salt-tolerant plant materials and xeriscape practices, plus 1 year exp. in the job or as Architect Intern. Send resumes only to: Job Service of Florida, 701 S.W. 27th Ave., Rm. 15, Miami, Florida 33135 Ref: Job Order # FL 0639829.

# How To Speak With An Accent.

Accents like our architectural ornaments say a lot about a building.

They add character. Style. And lasting beauty to virtually any interior or exterior. Pineapple Grove Designs' architectural ornaments come in a variety of sizes, shapes, colors and materials to help you make a strong design statement.

Because your designs say a lot about you.

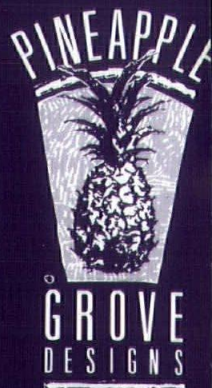

PHONE 1 • 800 • 771 • 455  
FAX 407 • 243 • 057

Circle 1 on Reader Inquiry Card



## 1992 FA/AIA Awards for Excellence in Architecture

This year, the 90 projects submitted for consideration in the Awards for Excellence in Architecture program produced five winners. Three of the winning projects are located in Florida, one is in Puerto Rico and one is in Seville, Spain. The jury met in the Los Angeles office of Jury Chairman Richard Meier, FAIA. Other jury members included Mark Mack of San Francisco and Franklin D. Israel of Design Associates, Inc. in Beverly Hills, California.

## Baker Residence, Remodeling & Addition

Sarasota, Florida

### Architect

Michael Shepherd, AIA  
Sarasota, Florida

### Consulting Engineer

Structural - A.L. Conyers, P.E.

### Owners

Jim and Dorothy Baker

This house is located within a fully developed suburban area and was originally built in the early 1960's. The current owners purchased the house because of the view of Sarasota Bay and with the idea of an extensive remodeling and enlargement. The owners demanded, however, that the new construction remain sympathetic in scale with the suburban context while maximizing exposure to the waterfront.

In addition to responding to physical site characteristics, the design for the addition resulted from the architect's desire to introduce formal and spatial clarity. All interior partitions, finishes and detailing are new. With the exception of the basic roof form, the exterior is new, as are all the openings. Only about thirty percent of the original structure remains.

---

**JURY:** *"This house immediately impressed us in the way it takes advantage of a wonderful site. The skylit entrance and lap pool are particularly well-handled."*

---

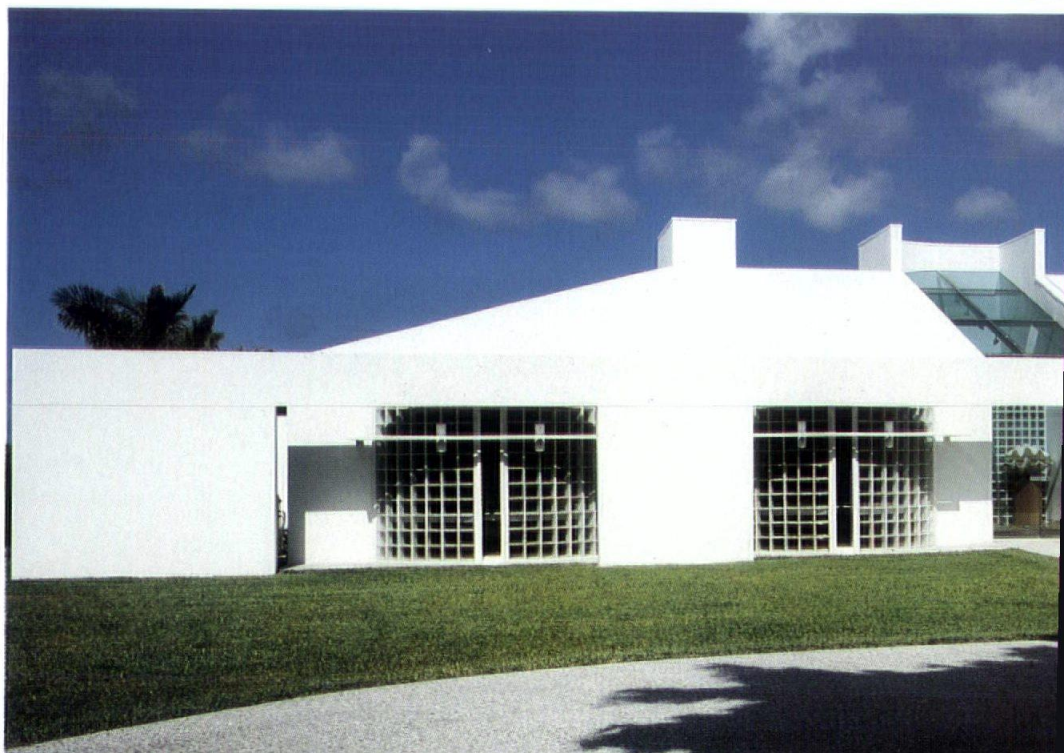

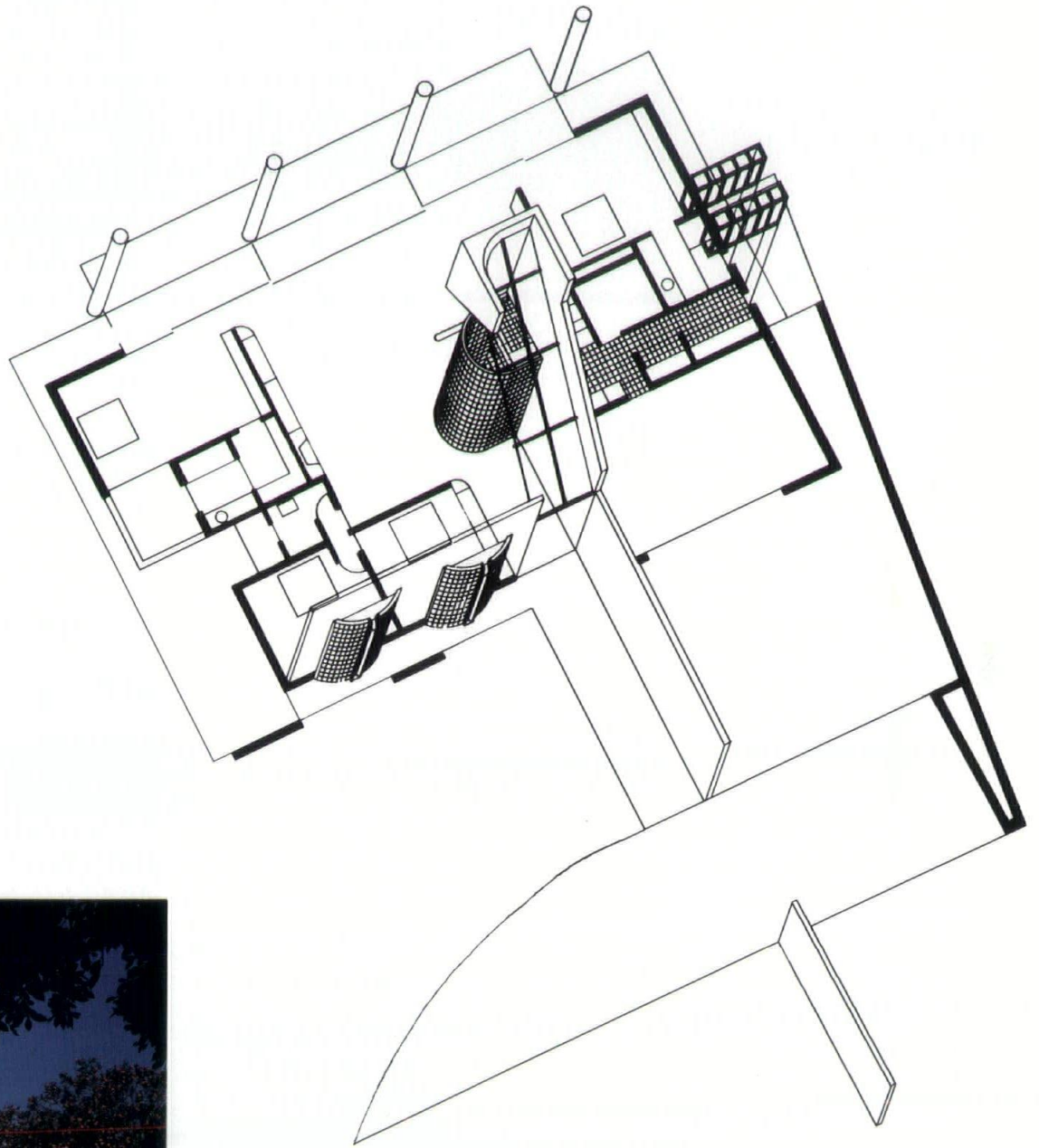
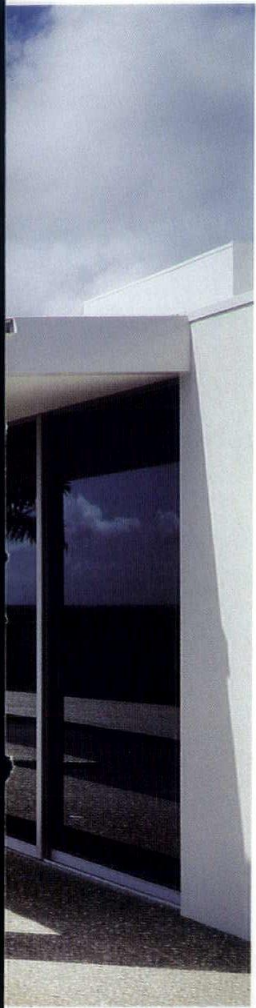

Drawing by Candida Von Braun

Photos by George Cott

**Architect**

Rowe Rados Hammer Russell  
Architects, Inc.  
Tampa, Florida

H. Dean Rowe - Principal-in-  
Charge

Michael Russell - Project  
Manager  
Rick Rowe - Project Architect  
Lisa Wannemacher - Asst.  
Project Architect  
Michael Stinson, Dawn  
Jacobson Gunter, Wendy  
Landry, Robert Bryant, Wiley  
Parker, Sr., Wiley Parker, Jr. -  
Project Team

**Associate Architect**

Parker/Mudgett/Smith  
Architects, Inc.  
Ft. Myers, Florida

**Consulting Engineers**

**Structural** - Rast Chang, Inc.  
**Mechanical, Electrical,  
Plumbing** - Energetics  
Engineering, Inc.  
**Civil** - Butler Engineering, Inc.

**Landscape Architect**

Rigall & Parker

**Programming and Space  
Planning**

Associated Space Design

**Contractor**

Centrex Rooney Construction

**Owner**

State of Florida  
Department of General Services

This building provides 232,500 square feet of office space to the Ft. Myers area. Its exterior sheathing is light-colored brick veneer with coral rock used for the base and window sills. The building is composed of two 3-story wings connected by an octagonal rotunda which is the primary public entrance to the complex. The rotunda conveys the image of a government building and stands as a major architectural event on

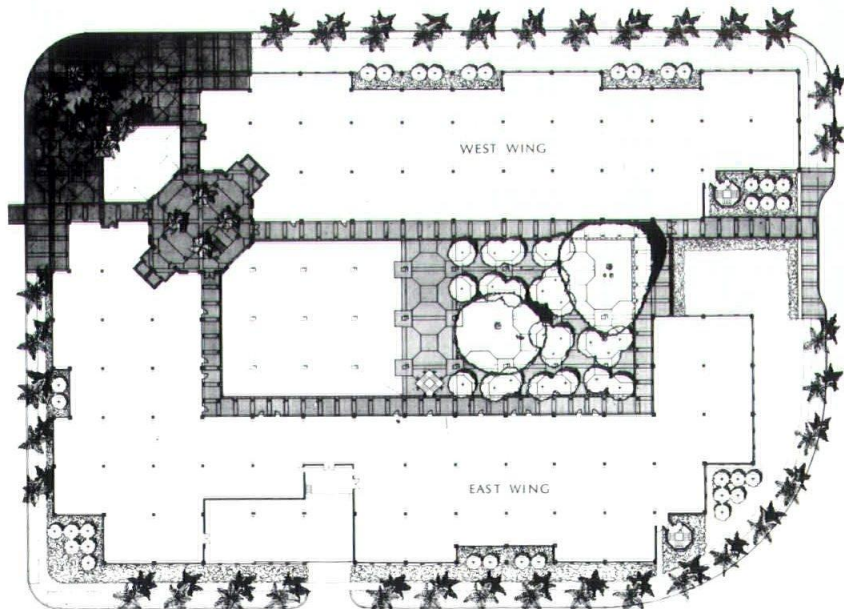
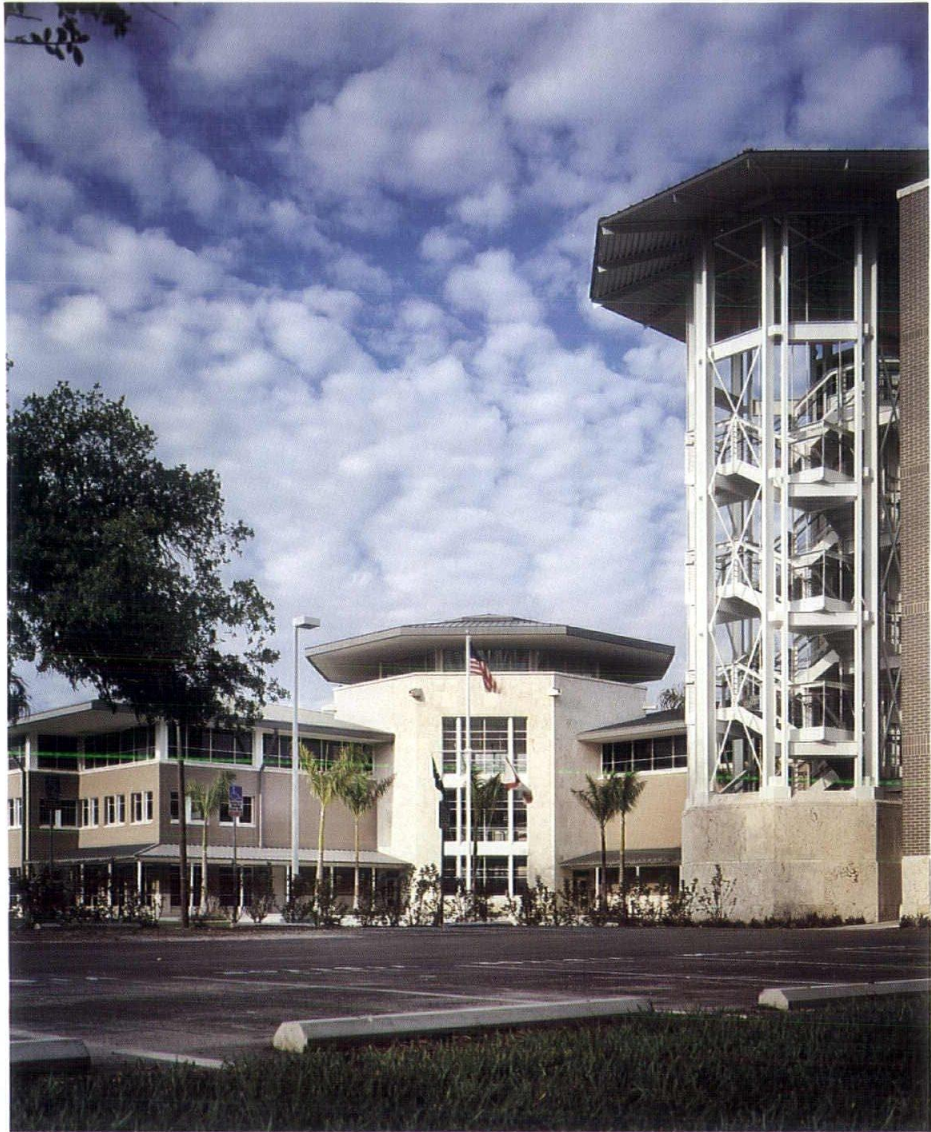



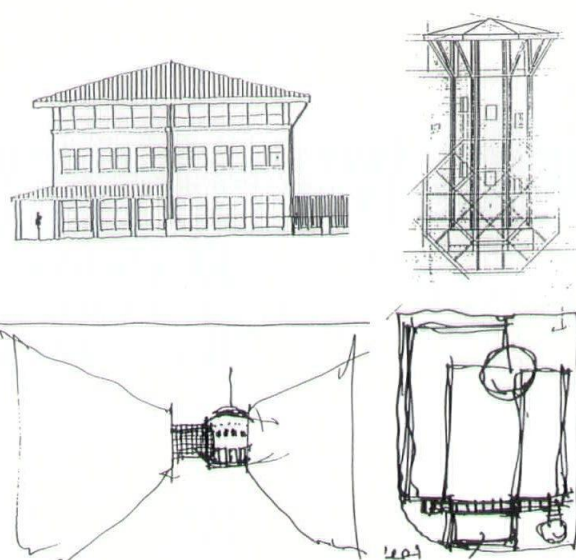
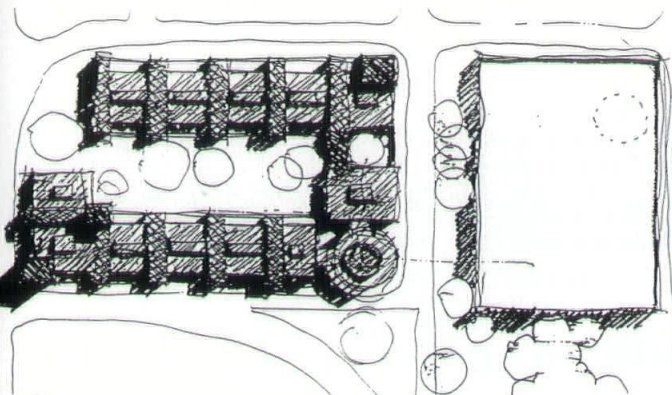

one of Ft. Myers main axes. The wings completely fill the block and define the urban street front. A semi-public inner courtyard incorporates many existing trees.

Since one of the project goals was to respond to South Florida's climate, broad overhangs and covered walkways were designed to shield the building and its users from the sun and torrential rain.

The building systems include a thermal ice storage system which allows electrical off peak-demand generation of chilled water for cooling - a system which significantly reduces operating costs.

---

**JURY:** *"This is a very simple solution to a complex program. We particularly like the handling of the central element and the stair towers, which give the building a very light feeling."*

---

Photos by George Cott

**Architect**

Thomas S. Marvel, FAIA, of Marvel, Flores, Cobian and Otto Octavio Reyes Casanovana Santurce, Puerto Rico

**Consulting Engineers**

**Mechanical** - Jaime Zeno y Asociado  
**Structural** - Cesar Corretjer & Asso.  
**Electrical** - Rodriguez y Negron

**Landscape Architect**

Angel Rodriguez

**Contractor**

Fernandez & Gutierrez

**Owner**

Humacao Campus, University of Puerto Rico

Architect Antonin Nechodoma, who died in 1928, designed many fine residences in Puerto Rico and the Dominican Republic. He left a legacy of homes in the Prairie School style and all but a few have been demolished because of urban development. Of his best work, only the Casa Roig remains as a tribute to his extraordinary talent.

The house was built in 1919 with Frank Lloyd Wright's Westcott Residence as inspiration for the concept. The final design, however, has an added richness owing to the use of decorative material and adaptations to the tropical context.

Restoration was faithful to the original plans with changes made only where the adaptive reuse as a museum required relocation of interior partitions. The Prairie style adapted easily to the tropics. The deep overhangs, extensive strip windows, open interior plans, terraces and porches were natural to the climate. To all of this, Nechodoma contributed his personal touch with the addition of stained glass windows, glass mosaic in-

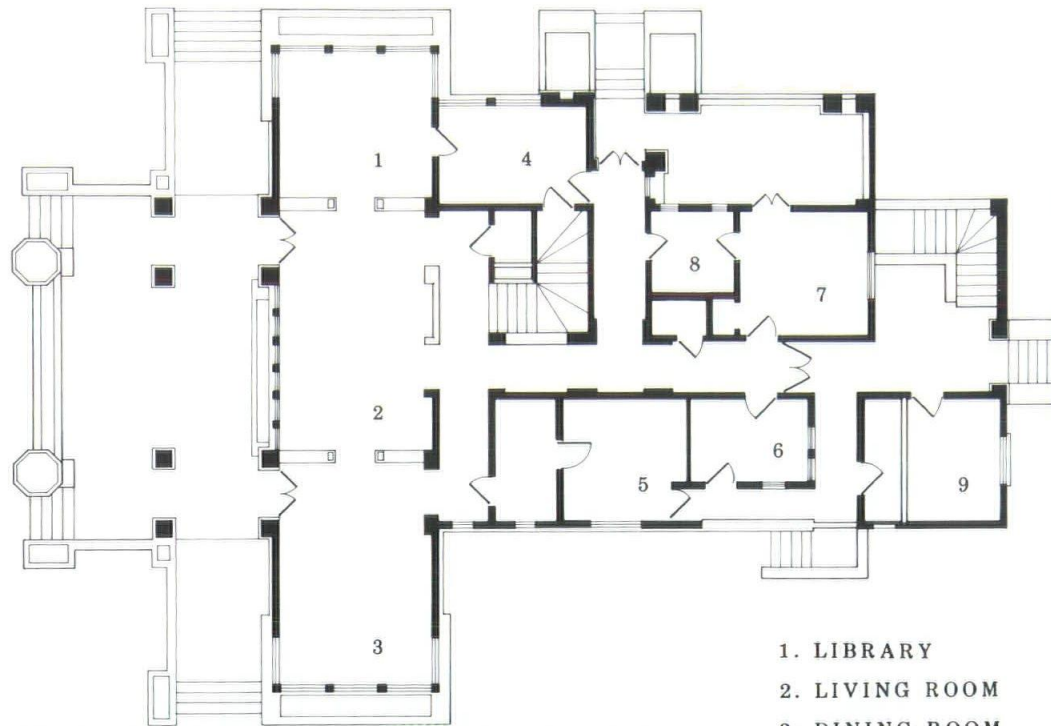

- 1. LIBRARY
- 2. LIVING ROOM
- 3. DINING ROOM
- 4. SEWING ROOM
- 5. KITCHEN
- 6. MAID'S ROOM
- 7. GUEST ROOM
- 8. BATHROOM
- 9. MAID'S BEDROOM



lays on the exterior surfaces and a collection of furniture in the "Arts and Crafts" style. Today this house stands as a model for the integration of architecture and the allied arts and the Caribbean is richer for its preservation.

**JURY:** "This house is extremely rich in its detail. The combination of a building that is basically a good Prairie Style house with this richness of decoration is very exciting and the restoration seems a particularly sensitive one."

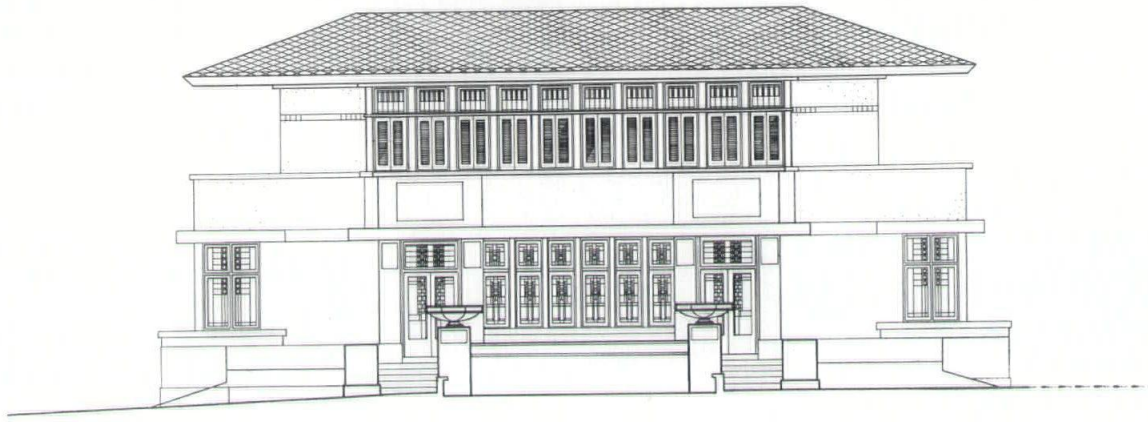

Photos by John Betancourt and Max Toro



Exposicion Universal de Sevilla 1992

Architect

Sierra Cardona Ferrer
Guaynabo, Puerto Rico
Luis Sierra, AIA, - Partner
Segundo Cardona, AIA - Partner-in-Charge
Alberto Ferrer, AIA - Partner
J. Emilio Bonilla, AIA - Associate-in-Charge
and
ESTUDIO RIOJA
Seville Spain
Diego Morales - Architect
Luis Mijares - Aparejador

Consulting Engineers

Gabinete Tecnico A-42
Ricardo Ybarra Huesa -

Structural

Manuel Cifredo - Mechanical

Exhibition Designer

R.S. FITCH, John Csaky

Interior Designer

Sierra Cardona Ferrer

Contractor

Fomento de Obras y Contratas

Lighting Consultant

Johnson Schwinghammer - Clark Johnson

Owner

Compania de Fomento Industrial

The design process consisted of a lyrical formulation of Puerto Rico's history through the placement of three basic contrasting volumes on a tropically articulated site plan.

The triangular volume, clad in a rough-textured sandy stone, houses the permanent exhibits and the support facilities and represents the island's withdrawn colonial past as a fortified insularist enclave.

The elongated pergola, clad in smooth white marble, represents Puerto Rico's social and economic awakening and its recognition of the need for inter-

action with the modern world. It acts as a connector between the triangular volume representing the past and the cylindrical element representing the future. The cylindrical volume, clad in copper and etched glass, houses the access ramps that culminate, at the second level, in the

cinema. It represents Puerto Rico's present as a highly developed society and its future as a link between the hemispheres. The entire composition is poised on a "beach" ringed with palm trees contextualizing it to its tropical origins.

Photo by Eduardo Firpi and Max Toro

JURY: "The juxtaposition of geometries is intriguing and it creates some interesting interior spaces. The building looks as if it will function very well as gallery space."

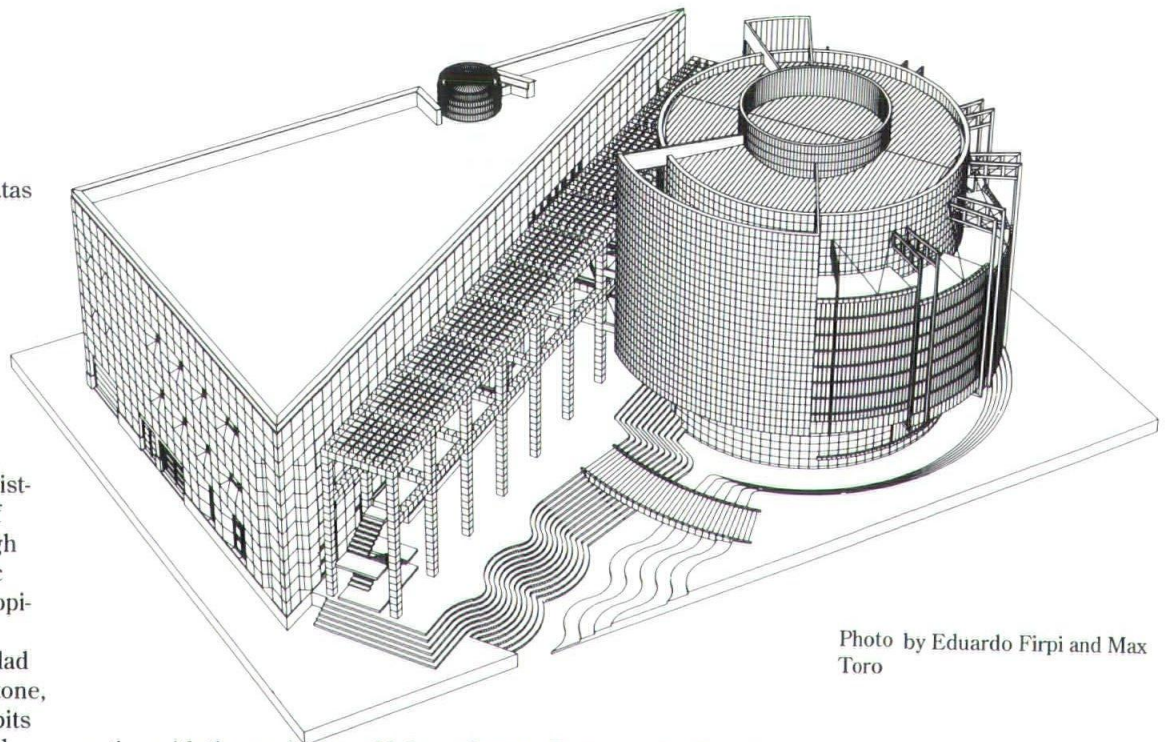
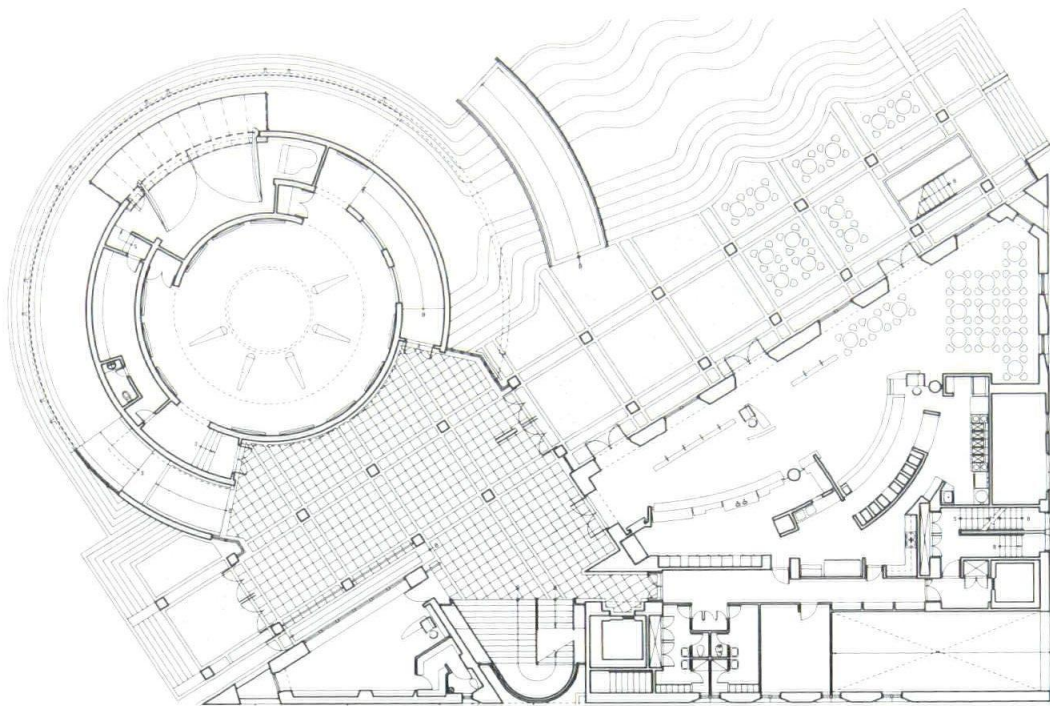



### Architect

Daniel Williams Architect  
Miami, Florida

### Consulting Engineer

Davis Engineers

### Owner

Patrick and Gabriele Fiorentino

This project was conceived as a compound with the tropical climate of South Florida and the client's desire for an "alfresco" lifestyle setting the specifics. The house is diagonally sited to take advantage of the prevailing breezes and minimize heat gain. The existing grove of trees to the west blocks the westerly sun in the afternoon helping to keep the house cool during the hottest part of the day.

This house was planned as a multi-phase construction project where client/owner/builder were one in the same. A gate-house which architect Daniel Williams also designed was the first phase of the project and it was the recipient of an FA/AIA Unbuilt Design Award. The main house and pool were the last phase to be completed.

The house is constructed of masonry block and reinforced concrete. The hammered texture concrete is a repeating theme unifying the first and second phases of the project.

---

**JURY:** "This seems to us an interesting way to use both concrete and color. The house is well-integrated into the site and the graphics in the presentation are excellent."

---

Photos by Daniel Williams & Nancy Watson



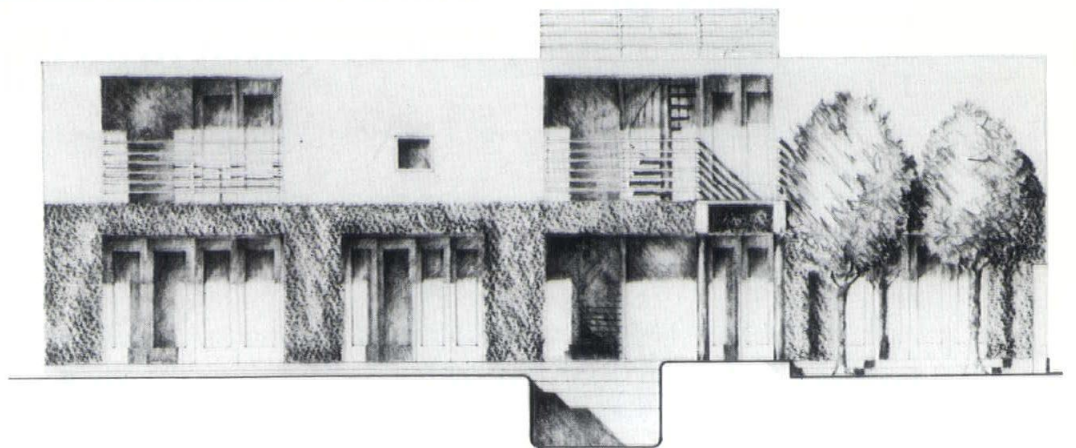
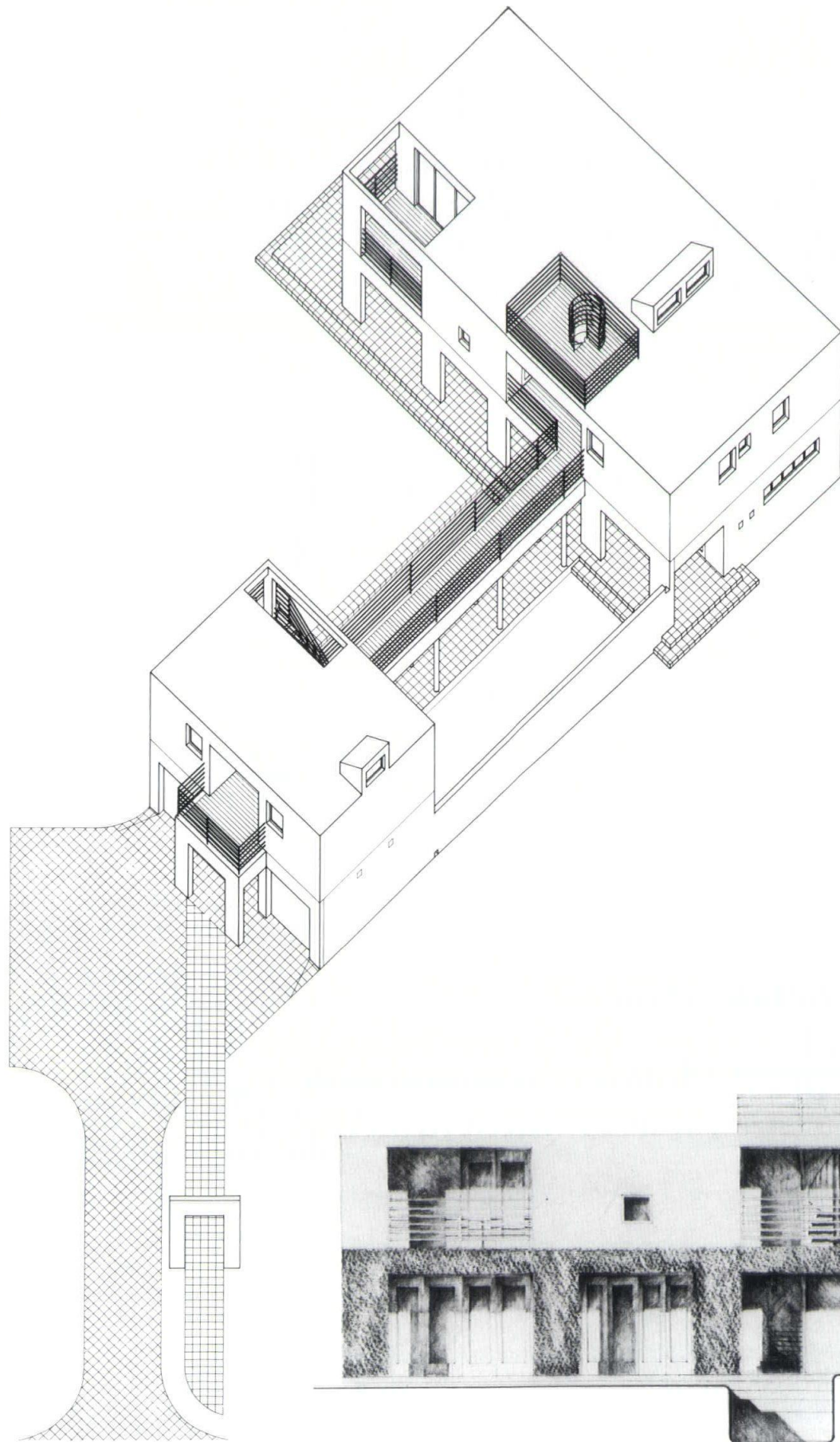

# Here's what the AIA Benefit Insurance Trust Means to You...

Consistently affordable rates and less expensive than other plans over time

The only insurance plans endorsed by the National AIA

Owned and operated by AIA members -- the Trustees oversee the plans to make sure you get the best value available

**AIA/Trust**

Easy to administer because you can call TOLL FREE for fast and accurate answers to any questions you may have

Developed specifically for architects with options that let you design the plan

**Call for free information kits  
1-800-343-2972**

**Life Insurance and Major Medical Plans  
available to members, employees and families**

Sole proprietors interested in life insurance should call (202) 898-0944.

Circle 14 on Reader Inquiry



# Floridian Style!

The beauty and quality of  
Vinyl Casement Windows

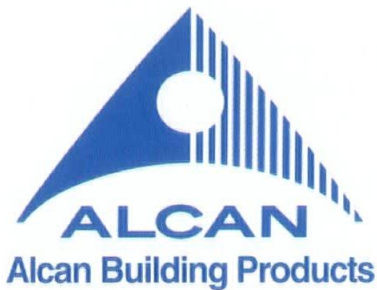

When your designs call for distinctive casement, single hung or double hung windows, ask for vinyl...the perfect product for the Florida environment.

For information contact:  
Tom Thompson, General Sales Manager  
813-755-1591



Visit us at the AIA•Florida Fall Convention September 11, Booth #124

## NEW S.P.A. (Swimming Pool Aggregate) FROM PERMA CRETE FOR THE POSITIVELY WHITEST, BRIGHTEST POOLS AND DECKS UNDER THE SUN.

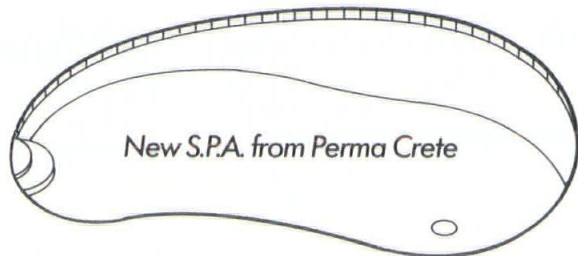
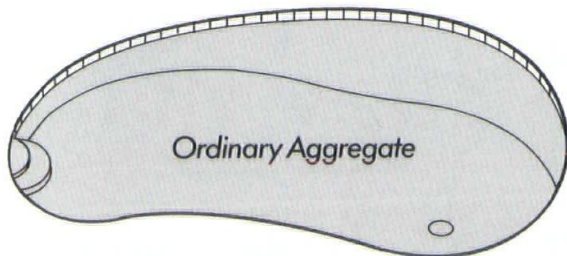

When you're the architect or builder with plans that include a swimming pool and deck, you want that prestigious area to enhance the overall beauty of your endeavor. There's nothing that makes a pool area as attractive as a snow-white pool and deck. And now with Perma Crete's new S.P.A. it is easily attainable.

S.P.A.'s super-white crystalline marble is screened three times to ensure an even 100 percent marble mixture each and every time. All your installer has to do is

simply mix S.P.A. with white cement and water. The result is a uniform and workable consistency for a hard, smooth finish that resists algae and is easy to keep clean.

Specify Perma Crete's new whiter, brighter S.P.A. and get ready for some dazzling reviews from happy, satisfied pool customers.



For further information write or call C.L. INDUSTRIES, INC.  
P.O. Box 593704, Orlando, Florida 32859-3704 (407) 851-2660; 1-800-333-2660; Fax: (407) 240-2743

A Florida Crushed Stone Co.

# AWNINGS BY JAY

WINNER OF INTERNATIONAL DESIGN AWARDS  
AWNINGS OF DISTINCTION

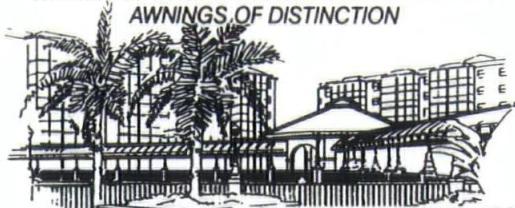

CUSTOM DESIGN FABRICATION-INSTALLATION  
CANVAS, VINYL AWNINGS  
CANOPIES, CABANAS, CURTAINS  
CUSHIONS, CUSTOM WELDING

## 844-4444

RESIDENTIAL • COMMERCIAL • INDUSTRIAL

5107 AUSTRALIAN AVE,  
WEST PALM BEACH, FL 33407

SINCE 1974

LICENSE #U-10179

MEMBER I.F.A.I.

Circle 24 on Reader Inquiry Card

# MAX BEATS THE HELVETICA OUT OF KROY AND MERLIN

Visit us at the AIA•Florida Fall Convention September 11, Booth #113

"Ideal for  
architectural and  
engineering drawings  
technical layout,  
CAD revisions,  
and more"



Circle 10 on Reader Inquiry Card

Introducing the MAX Letrex LM-700. The newest, most versatile, most revolutionary lettering system ever. At the touch of a button...crisp, sharp, clean lettering on an adhesive-backed tape. It is chip, crack, and smear proof...and won't melt in the high heat reproduction machines...**GUARANTEED!**

To find out about all the great features  
call for a free sample and brochure

## RISING GRAPHICS INC.

### 1-800-247-6189

Ask about our 'TRADE-IN' & 'TRY BEFORE YOU BUY' program

KROY is a registered trademark of Kroy Inc. - MERLIN is a registered trademark of Veritronic Systems, Inc.

## SPECIALTY TIMBERS

P.O. Box 422347 • Kissimmee, FL 34742-2347  
407-933-6595 • 800-345-5361  
FAX No. 407-933-8469

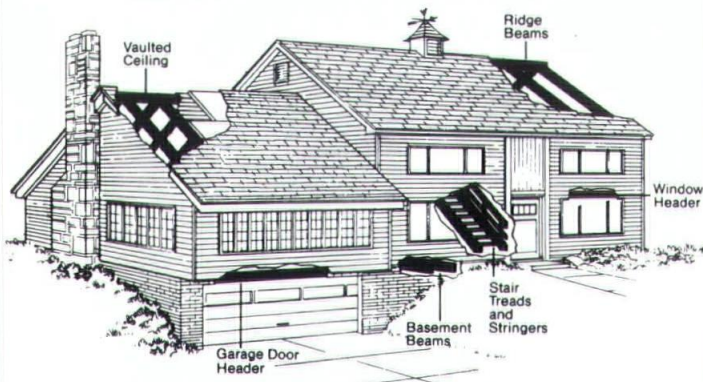

\* Largest Selection in Florida of In Stock AITC Certified Glulam Beams and LVL's

Visit us at the AIA•Florida Fall Convention September 11, Booth #129

\* **BUILDING CODE ACCEPTANCE** —  
**SBCCI ACCEPTANCE** as well as  
acceptance in all jurisdictions  
throughout the U.S.



ASSOCIATE  
MEMBER

\* Residential, Industrial, Commercial and  
Institutional Buildings and Bridges

Circle 9 on Reader Inquiry Card

# PATINA FINISHES

Green, Blue & Burgundy

# REAL COPPER COATINGS

For use on Gutters,  
Down spouts, Roofs, Drywall,  
Iron work, Doors, Wood,  
Sheet metals, Cement work  
and many other surfaces.

Call Toll Free for a Brochure  
**1-800-882-7004**

Circle 6 on Reader Inquiry Card

# NEW PRODUCTS

## Free Service Available To Architects

The *Construction Connection* is a free service to architects which will find any construction materials for commercial or industrial jobs that the architect has neither the time nor resources to locate. The company will provide a list of up to three manufacturers that will meet specifications for the desired material and the manufacturer will contact the architect.

The *Construction Connection* will give the architect's name to only three manufacturers for each material requested. This should prevent an individual being flooded with unnecessary calls...and there is no cost to the architect.

*Construction Connection* has over 9,000 manufacturers in their database and they will locate one material or everything needed for your next job. Call (305) 653-0701 or 1-800-723-6863 outside the 305 area code.

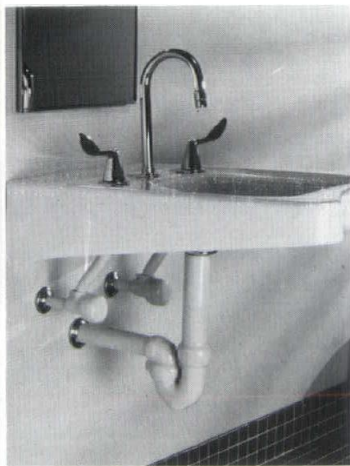

## Trap Wrap Protects Users From Burns

Trap Wrap protects wheelchair users from burns resulting from contact with lavatory supply and waste lines. Trap Wrap completely covers pipe surface joints and valves to ensure safety.

Trap Wrap complies with ANSI and ADA standards and is universally-sized. The fully rotational design adapts to any pipe configuration and installation re-

quires no special tools. The Wrap has a smooth monolithic appearance and it is easy to clean and maintain sanitary conditions.

For additional information, contact Brocar Products Inc. at 1-800-827-1207.

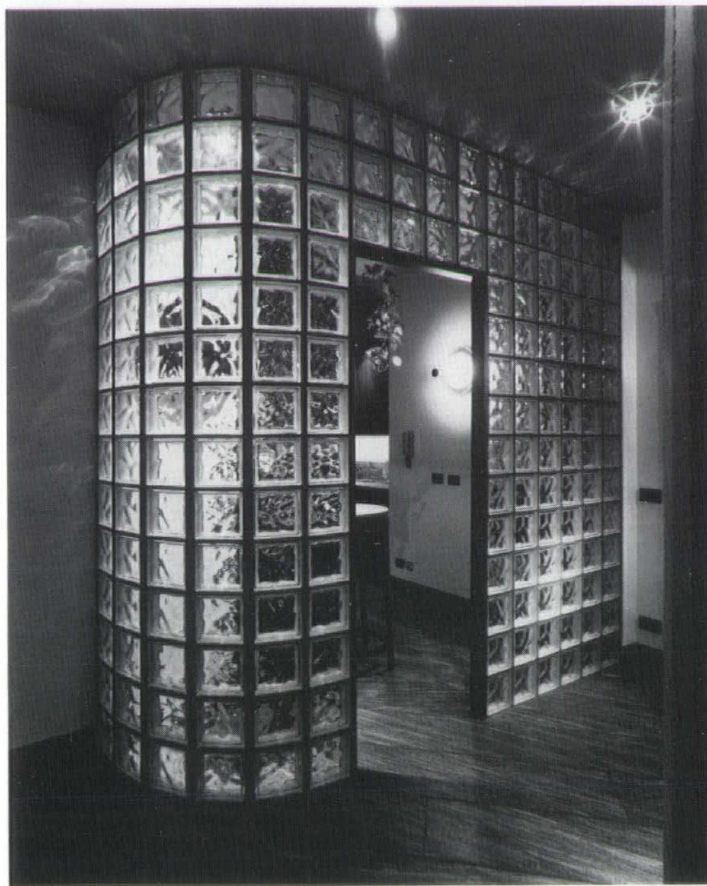

## Wood Frame For Glass Blocks

WoodGlass by Italian Glass Block Designs of Denver is the first system that allows glass blocks to be easily mounted in a wood frame. The mounting technology used in WoodGlass is a patented dry fixing system which does not require the use of cement. The wood frames are provided ready-finished to customer specification so the glass blocks can be quickly sealed in place using the new mounting technique. Frames can be made from domestic and imported woods and stained or painted to match any color.

WoodGlass offers architects and designers more flexibility and originality because of the warmth and natural features of wood. WoodGlass can even be used in a bathroom shower with proper installation and treatment. WoodGlass also offers the

built-in scales plus an improved Custom Scale feature that offers seven more scales than the original model. The system includes 12 architectural scales, 11 engineering scales, 14 map-engineering scales and 12 metric scales.

The Metric mode should be especially helpful to construction estimators who must comply with the U. S. government's conversion to the metric scale for all federal procurements, grants and business-related activities by September 30, 1992. The Scale Master Plus simplifies this "metrification" by instantly converting between metric and architectural or engineering scales with the touch of a button.

The Scale Master Plus is ergonomically designed and balanced for left or right hand use. It adds distances positively in either direction, in any scale. And, it only subtracts distances when the "subtract" key is depressed, so users never have to worry about accidentally unrolling measurements.

For more information about Scale Master Plus, call (714) 921-1800 or dial toll free 1-800-854-8075.



flexibility of relocating an interior wall or selecting different glass blocks to suit changing design requirements. Any wall can be easily disassembled by removing the blocks and re-assembling the wall elsewhere.

For more information on WoodGlass, contact Italian Glass Block Designs at (303) 762-9330.

## Digital Plan Measure Adds More Scales

Calculated Industries has added a powerful new upgrade to their Scale Master multi-scale digital plan measure. It is called Scale Master Plus and it has 49

## New Laminated Glass Lets in Light, Not Heat

A laminated glass product providing solar control for architectural applications with a clear, natural looking appear-

ance is available from Southwall Technologies in its California Series. In this series, laminated glass allows more than 70 percent of the visible light to enter a building while reflecting more than 50 percent of the heat-producing infrared energy from the sun. This performance allows high quality, energy-efficient window design with maximum light transmission and minimum solar heat gain.

Unlike competitive glass, California Series separates the glass' appearance from its performance. Whether neutral or tinted, California Series will reduce the solar load by approximately 30-40 percent. This will allow architects to use glass in a more creative way because larger expanses of glass are possible without incurring additional cooling costs. The product is available in a wide palette of colors.

For information, phone (415) 962-9111 or FAX 415-967-0182.

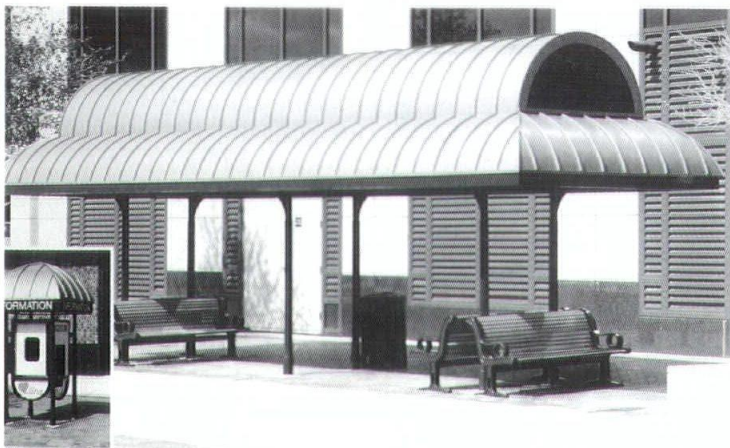

### New Designs From StreetSmart

The new StreetSmart product line encompasses an extensive variety of site furnishings such as custom and standard shelters, kiosks, lighting bollards, litter containers, traffic control modules and custom light fixtures. All these products are produced to meet the individual specifications of designers, architects and landscape architects involved in meeting the

requirements of urban community development or redevelopment projects.

Pictured here is an installation in Tampa where the broad roof was intended to shield transit passengers from the blazing sun and frequent driving rains so common to semi-tropical Florida. The slender supporting columns offer no impediment to the prevailing breezes. The pre-aged copper roof with its standing seams and green louvers pays respect to the architecture traditionally associated with the Tampa Bay area. The materials used were selected to withstand the heat, humidity, sunlight and salt-laden air typical of the Gulf Coast.

For further information, please contact Joseph L. Boland at (616) 772-9011 or FAX 616-772-4516.

### CAD Link Modules Available

CAD-LINK MODULES for AUTOCAD with product support may be the affordable solution to efficient user-friendly computer drafting.

CAD-KEY (Module 1) uses a nemonic code for fast keyboard entry leaving one hand free for complete spatial control over the pointing device. Eliminating the need for a digitizer also enables laptop use for AUTOCAD. Fea-

## Express your imagination with GLASS BLOCKS

OVER 60 DESIGNS • SIZES • COLORS



**HIGH SECURITY  
THERMAL INSULATION  
SOUND INSULATION  
LIGHT TRANSMISSION**

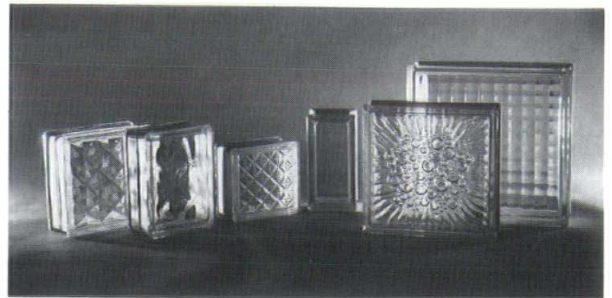

### GLASS MASONRY INC.

P.O. Box 8325  
Pembroke Pines, FL 33024  
(305) 584-8774  
FL 800-940-4527 • NATL 800-456-7093

Circle 37 on Reader Inquiry Card

## CAD-LINK MODULES



The Affordable Solution to  
User-Friendly Computer Design

Individual modules to link with Autocad include

- ❖ CAD KEY
- ❖ CAD-STRUT
- ❖ CAD ARCH
- ❖ CAD-TUTOR
- ❖ CAD-ITIZER
- ❖ CAD-LETTER
- ❖ CAD-TXT over 200 pages of pop-up design data

## INTRODUCTORY PRICE

**\$50 PER MODULE!**

Call or Fax (813) DOK-TEXT

or write to:

Michael Livingston RIBA, AIA Assoc.  
CAD-Link Inc. / 621 Gulfstream Avenue  
Sarasota, Florida 34236

tures include full layer management, function key transparent line snap control, pop-up help menus and prompts.

CAD-ARCH (Module 2) pre-determines the set-up for the hundred or more variables for dimensioning, layer management, linetypes, colors, screen settings and scales, text control and printing/plotting. This module includes symbol library for fixtures, tags/titles, windows, doors and mechanical services.

CAD-ITIZER (Module 3) incorporates the keyboard version onto a digitizer interface. All commands are alphabetically positioned enabling fast learning and control.

CAD-STRUT (Module 5) is a Microsoft Excel template containing all basic calculations for wood, steel and simple concrete design that also works with AutoCAD windows.

CAD-TXT, CAD-TUTOR and CAD-LETTER modules are also available. Each module is available at the introductory price of \$50.00 per module, plus tax. Call Michael Livingston, RIBA, AIA, Assoc., at (813) 955-4683 for further details or write to CAD-Link Inc., 621 Gulfstream Avenue, Sarasota, Florida 34236.

### New Books Available at FA/AIA

*IDP Supplementary Education Handbook – A Supplement to the AIA Handbook of Professional Practice.* \$45.00

This would be an asset to your Chapter's library, and especially as a workshop resource for your chapter's Interns/Associates.

*Investing In A Dream: A Guide to Getting the Home You Really Want (A Video)* \$29.95 Non-member price / \$19.95 Member Price

Targeted to home owners who are contemplating building a new home or altering their existing home, the video highlights the value of the architect's

services and visions. Also an effective marketing tool for architects. The video comes with a flyer titled "Invest in a Dream With Your Architect" and brochure "The Beginner's Guide to Architectural Services."

*Fay Jones – AIA Gold Medalist*

Non-member price \$60.00 / Member price \$54.00

Renowned for his consistently conceived and executed body of

work, he was inspired by Frank Lloyd Wright's principles of organic architecture and has mastered the rules to create his own order and his own point of view. Concern for form, function, and beauty shows in the designs of this truly gifted man.

*The White House: A History of an American Idea* \$55.00 (Cloth-bound)

This book reveals the many

changes the building has undergone and the paradox of its survival with narration and illustration.



# "I wouldn't build without it."

### NATURAL GAS FIRST CHOICE OF TODAY'S NEW HOME BUYER

"We've been building with natural gas for 27 years, and even when our home buyers are given an energy choice for their appliances, the vast, vast majority choose natural gas. Why? Because it keeps utility bills down, and it's cleaner. I wouldn't build a home without natural gas," said **Lester Zimmerman, Greater Construction Corporation**. Sales of 500 new homes a year proves natural gas is what buyers want. For information call: (813) 291-4040

**Natural Gas.**  
**Good for Florida, good for you.**  
Circle 31 on Reader Inquiry Card  
**Florida Natural Gas Association**

Visit us at the AIA•Florida Fall Convention September 11, Booth #122

**THEY'RE BACK!**

ROBBERY      PILFERAGE  
BURGLARY      RAPE  
ASSAULT      GRAFFITI  
VANDALISM  
WHO YOU GOING  
TO CALL?

**CRIMEBUSTERS**

**A**  
**ATLAS**  
**SAFETY &**  
**SECURITY DESIGN**  
**INC.**

2 Palm Bay Court  
Miami, Florida 33138

(305) 756-5027

FAX (305) 576-1390      1-800-749-6029

WE DESIGN IN SECURITY AND LOSS PREVENTION

Circle 19 on Reader Inquiry Card

**NEW**

**DECO-BLOC™**

All you ever wanted to do  
with Glass Block but couldn't...

Now you can  
with DECO-BLOC.



•5 times lighter & 200 times the impact strength of glass block  
•Higher R value  
•Stronger—made from LEXAN® with special UV coating  
•Snap-Lock installation feature  
•Drill or saw-cut available  
•Available grout system—no more messy mortar  
•Standard & custom colors available  
•Call today for FREE brochure.

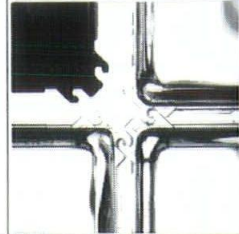

**DIMENSIONAL SURFACING, INC.**

In Fla. 1 800 940-4527 Outside Fla. 1 800 456-7093

Circle 2 on Reader Inquiry Card

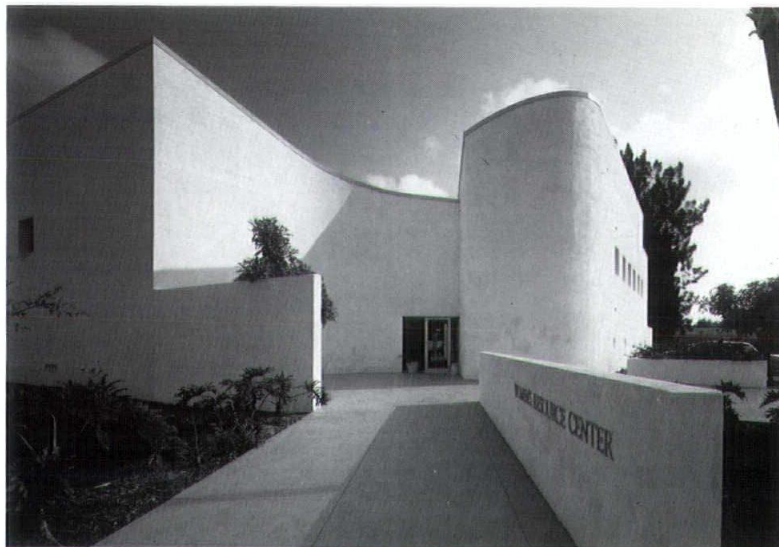

Women's Resource Center, Sarasota

Carl Abbott, Architect FAIA

**Peter Vanderwarker, Architectural Photography**

Winner, Institute Honors, American Institute of Architects, 1992

28 Prince Street,  
W. Newton, MA, 02165  
617-964-2728

Circle 3 on Reader Inquiry Card

# Chartwell

**COST CONSULTANTS/QUANTITY SURVEYORS/PROJECT MANAGERS**

5979 Vineland Road • Suite 300 • Orlando, Florida 32819 • Telephone 407-354-0544 • FAX 407-352-8902

Contact: John Gray, Senior Vice President

Offices in Boston, Phoenix/Scottsdale, Washington, D.C.

Affiliated practices throughout the U.S., Canada, U.K., Middle East and Far East

Circle 16 on Reader Inquiry Card



## The Time Has Come...

...to send for the latest copy of the free Consumer Information Catalog. It lists more than 200 free or low-cost government publications. Send your name and address to:

**Consumer Information Center  
Department TH, Pueblo, Colorado 81009**

## ARCHITECTURAL RENDERINGS

FAST SERVICE/ANY STYLE. DEPENDABLE QUALITY WITHIN YOUR BUDGET. SEND FOR COLOR BROCHURE. **REP STUDIOS**, 725 N A1A E-108, JUPITER, FL 33477 (407) 744-2511.



Circle 12 on Reader Inquiry Card

# J. HERBERT CORPORATION

**Overhead Crane and Hoist Specialists**

## HOISTS

Electric, Air, Wire Rope, Hand Chain or Hand Lever

## CRANES

Overhead Cranes, Monorails, Gantry and Jib Cranes.

**Professional Installation, On Site Repair, Technical Advisory Service, OSHA Inspection, Load Testing.**

Call Toll Free:

**(800) 255-0588**

Orlando: (407) 239-4937

Circle 13 on Reader Inquiry Card



University of Tampa/Verandah Restoration  
Rowe Rados Hammer Russell Architects, Inc.

# GEORGE COTT

Architectural/Interior Design Photography

CHROMA INC ■ 2802 Azeele Street ■ Tampa, Florida 33609 ■ (813) 873-1374

Circle 30 on Reader Inquiry Card



## Our Changing Tide: Future Coastal Planning Issues and Ideas

Tim Watson

Of all the states in America, Florida is most vulnerable to tidal inundation. We have many miles of coastline generally only a matter of several feet above mean high tide. Half of the people in America live within about fifty miles of our oceans or the Gulf of Mexico. Florida's demographics parallel this, and the fact that about 8200 architects are currently registered here belies both this fact and Florida's future mass development potential. Think of this: Southwest Florida's population doubled during the 80's.

Accelerated impact upon wetland ecosystems cannot be avoided under these circumstances, and conversely, our vulnerability to the long term dynamics of coastal water activity parallels this increasing concentration of human activity.

The changing dynamics of our coastline continue to emerge with familiar issues of concentrated runoff, construction near coastline areas, and even the long term planning issue of potential increases in mean sea level. During the 1990 Economic Summit held in Houston, Texas, our United States officials were the only participants among seven industrialized nations declining to join in an international accord regarding global warming. Our country's official "wait and see" position has doubtless had an impact upon public opinion in our state, until recently.

There is, in the midst of awaiting further consequences of our global technology, a growing interest in long term planning. The public we as architects serve is beginning to discern between site specific project planning and long term thinking. We are beginning to look beyond the net effects of development acquisition and energy use, and to ponder the long term environmental costs of present day consumption. We are looking for a

new mindset needed to address the flood of new information we receive about how fragile our environment is. We are searching for a language which can image the long shadows now being cast over our children's future.

State regulatory commissions and local utilities have been adopting a new thought process in response to this. It is called "integrated resource planning" (IRP). This forward-looking approach considers the total costs of energy, including societal costs and long term environmental costs.

So what new thinking can we encourage towards helping our children have the same quality and quantity of natural resources we now enjoy, or perhaps a standard of living even comparable to ours?

Three ideas are not so cost prohibitive as to obviate immediate consideration. One is to develop a mapping database appropriate for comprehensive tidal inundation studies. The better knowledge we have of our coastline, the better we can predict its future natural changes. A second idea would involve supporting statewide coordinated long range coastal zoning and planning. Long range planning has a better chance of addressing the dynamics of natural coastal change and corresponding wetland preservation. The third, and most fundamental step, is to endorse as a statewide goal, a statement of purpose concerning coastal zone planning. As recognized by our A.I.A. representatives in Washington, D.C., we must have a clear purpose set before us before progress can be made.

In Washington, work is currently underway in response to a request for wetlands policy review by the United States Environmental Protection Agency. As a result of earlier work, the National Wetlands Policy Forum

issued as its principle national interim goal the adoption of a national wetlands protection policy "to achieve no overall net loss of the nation's remaining wetland's base." Although the current administration in Washington and development interests are attempting to reduce by definition what constitutes the presence of wetlands, the effort by this Forum serves to show us the importance of establishing *clearly defined goals* no matter what politics are at hand.

Similarly, it is within our capacity to support our state's adoption of long term planning goals as part of a comprehensive coastal zone plan. We as individual practitioners cannot effectively coerce our clientele to do what is environmentally responsible. We must for the most part rely upon and urge our regulatory system to enforce development policies in the long term interest of Florida's future. Additionally, whenever the opportunity arises we can support public acquisition of environmentally sensitive coastal land preserves.

What is needed is acquisition of a contemporary database wherein it is possible for planners, architects, local jurisdiction and private insurance interests to better predict appropriate construction/development guidelines. This requires one foot interval mapping for an accurate comprehensive modeling of our lowland coastal areas. It so happens that this information can be obtained by several means which are currently at hand, and at costs ranging from several million dollars to perhaps 30 million. This cost is indeed a small price to pay for acquiring information not only germane to immediate planning interests, but also absolutely necessary if we are to be better prepared for whatever longer range planning issues come into focus in future years.

How architects can be involved:

- Support state, regional and city government coordinated commitments to a clearly defined wetlands policy guideline of *no net loss*. Preservation of wetlands and their boundary areas not only helps towards the recharging of underground aquifers, this policy improves our chances to reserve irreplaceable marine nurseries, and avoid high risk exposure to flooding.

- Sponsor and support significant improvement of existing coastal zone mapping database resources as a first step towards effectively planning for the future dynamics of our coastline.

- Encourage public acquisition of land areas subject to flooding, particularly where there is potential for future natural development of marine ecosystems at higher tide levels.

We are witnessing the first indications of not only changes in the earth's polar ice caps and a resulting current minor change in tide levels, we are seeing a change in the tide of society's growth policy attitudes as well. Only with foresight and a willingness to participate in leading our development community towards true symbiosis with nature's process can we avoid getting swept away by forces which are inevitably greater than ourselves. Let us work towards a zero net reduction of our remaining coastal resources, and establish a means by which we will be better prepared to address the fact that our oceans are as dynamic as we are.

*Tim Watson has a Master of Urban Planning from Rice University. He is a licensed architect in Florida, pursuing an active interest in The National AIA committee work on wetlands legislative issues. He is currently in private practice in Tampa.*

# Professional Services Listing

Eric Oxendorf

**(Eric Oxendorf)**

Architectural Photography  
414.273.0654



Phone: (305) 486-3325  
Fax: (305) 486-3352

**Larsen's** MANUFACTURING COMPANY  
*"Cabinets for Fire Protection and Safety Equipment"*

**COLETTE HARTL, CSI**  
FLORIDA DIVISION

3130 N.W. 17th Street, Fort Lauderdale, Florida 33311

**STEPHEN L. ROSEN INC**  
ARCHITECTURAL PHOTOGRAPHICS

4301 NORTH OCEAN BLVD • BOCA RATON, FL 33431  
(407) 368-1189

**Leming Associates, Inc.**



**JOE LEMING**  
President

Professional Engineer  
Fire Protection  
(407) 648-4747

Suite 307  
22 W. Lake Beauty Drive  
Orlando, FL 32806

**THOMAS DELBECK**  
photography  
ARCHITECTURE • INTERIOR

TEL. 305/669-9902  
FAX. 305/669-8478

**AUREA® Floor System**



Licensed Manufacturer



**American Structural Systems, Inc.**

JACKSONVILLE (904) 284-23115      MIAMI (305) 947-1973      NAPLES (813) 455-7196

**SAVI SHONKWILER ASSOCIATES VIDEO IMAGING**

---

**Jeffrey W. Shonkwiler, RLA, ASLA**

Winter Park Plaza, 1560 Orange Avenue, Suite 300 Winter Park, Florida 32789  
407/647-1998 #246, Fax (407) 647-8903

CONFORM TO STATE & FEDERAL CODES OR CUSTOMER DESIGN

**UNIVERSAL RAMP SYSTEMS**  
A DIVISION OF REDD TEAM, INC.

*"WE ACCOMMODATE EVERYONE."*

MODULAR ALUMINUM ACCESS RAMPS

TELEPHONE: 904-473-7246  
TOLL FREE: 1-800-648-3696  
7378 SUNRISE BLVD., P.O. BOX 658  
KEYSTONE HEIGHTS, FLORIDA 32656

# DIRECTORY OF ARCHITECTURAL FIRMS

## How to use these firm listings:

Firms are listed by their business address within the fifteen chapter areas in Florida defined by The American Institute of Architects (see map below). Firm names, addresses, and telephone numbers were verified against FA/AIA records. All

other data was supplied by the firms, and the FA/AIA assumes no liability for the accuracy of its content. Only firms that were members of the FA/AIA as of August 1, 1992 are included in this listing.

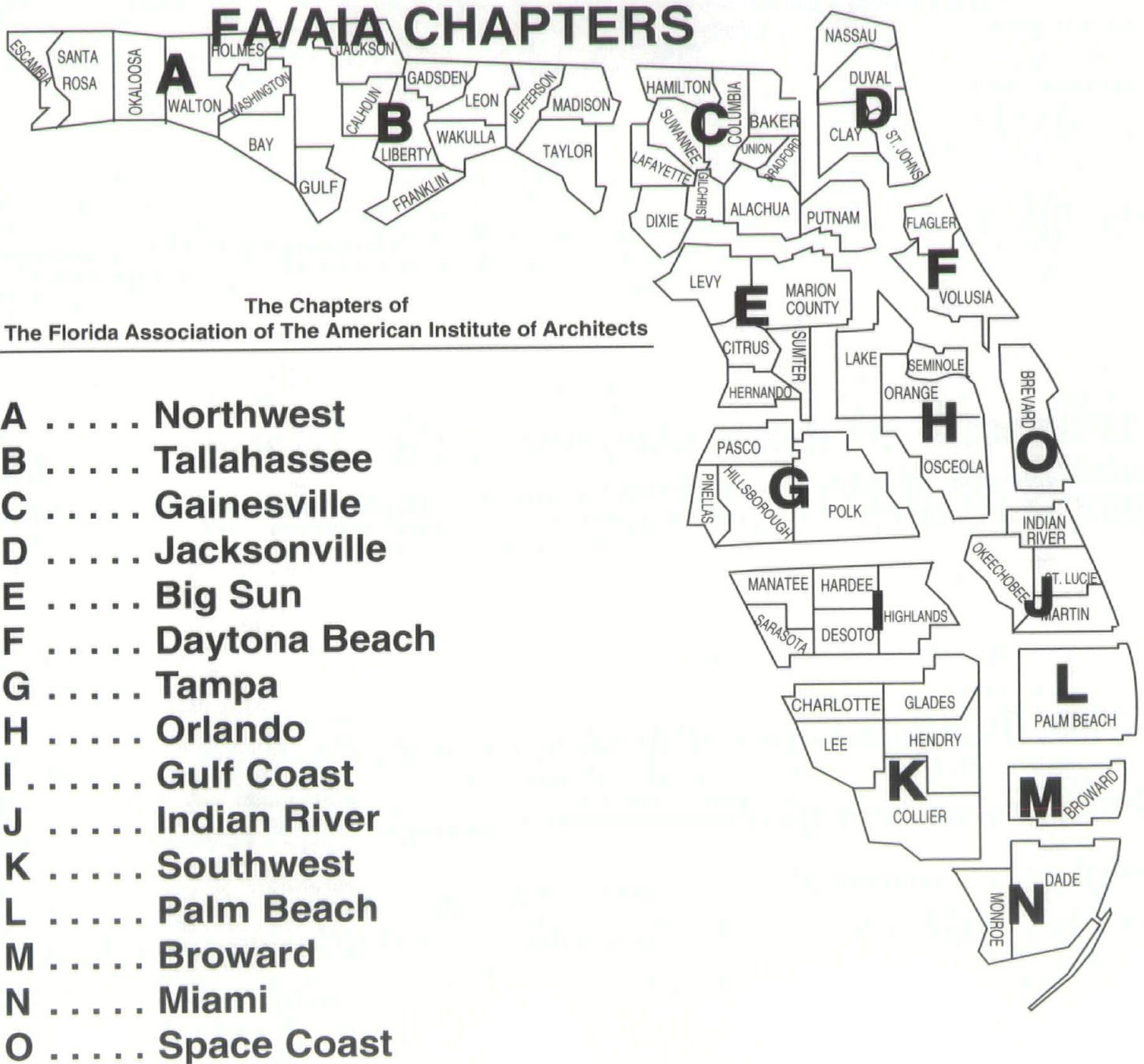

The architectural firms are listed alphabetically by the first letter in the name of the firm.

# Big Sun Chapter

## FLORIDA DESIGN PROFESSIONALS, INC.

5190 West Highway 40  
Ocala FL 32675  
904/854/3300 FAX 904/854/0204  
#6526

Year Established: 1986

Firm Personnel by Discipline:

Administration:	2
Architecture:	3
Engineering:	2
Planning:	1
Technical:	4
Other:	1

Examples of Projects:

K Mart Distribution, Ocala, FL; K Mart Store Expansions (Ten), Statewide; Harbor Hills Country Club, Lady Lake, FL; Sherwin Williams Distributors, Winter Haven, FL; Floridian Club States, Lady Lake, FL

Types of Work by Percentage:

Commercial Office Facilities:	5%
Educational Facilities:	5%
Food/Entertainment Facilities:	10%
Industrial Facilities:	30%
Renovations/Restorations:	10%
Retail Facilities:	50%

Client Contact: Mark G. Whitman

Vendor Contact: David P. King

Owners/Partners:

Mark R. Whitman, AIA  
David P. King, AIA

# Broward County Chapter

## ADACHE ASSOCIATES ARCHITECTS, P.A.

550 South Federal Highway  
Suite 200  
Ft. Lauderdale FL 33301  
305/525/8133 FAX 305/728/8159  
#AA C000579

Firm Personnel by Discipline:

Administration:	6
Architecture:	15
Interior Design:	6

Examples of Projects:

Ramada Jamaica Grande, Ocho Rios, Jamaica; Port de Plaisance, St. Maarten, Netherlands Antilles; Marriott, Paradise Island, Nassau Bahamas; Art Institute of Ft. Lauderdale, Fort Lauderdale, FL; Sogreah Bank, Port-au-Prince, Haiti

Types of Work by Percentage:

Commercial Office Facilities:	10%
Hotel/Convention Facilities:	60%
Interiors:	20%
Residential:	5%

Other Types:

Client Contact: Daniel E. Adache

Owners/Partners:

Daniel E. Adache  
Lou Barrera  
George Fletcher  
Mike Reinstein  
Bruce Otte  
Jorge De Leon

5%

Miami, FL; Southern Bell, Boca Raton, FL

Types of Work by Percentage:

Commercial Office Facilities:	30%
Educational Facilities:	5%
Industrial Facilities:	10%
Institutional Facilities:	5%
Renovations/Restorations:	50%

Client Contact: George J. Vitale

Vendor Contact: George J. Vitale

Owners/Partners:

George J. Vitale, AIA  
Ammus, Inc.

## ANTHONY ABBATE, AIA

1624 N.E. 4th Court  
Ft. Lauderdale FL 33301-1314  
305/463/8596 FAX 305/463/6137  
#AR 0011825

Types of Work by Percentage:

Commercial Office Facilities:	30%
Multiple-Family Dwellings:	30%
Food/Entertainment Facilities:	10%
Residential:	20%
Retail Facilities:	10%

Client Contact: Anthony J. Abbate

Vendor Contact: Anthony J. Abbate

Owners/Partners:

Anthony J. Abbate, AIA

## ARCOM GROUP, INC.

401 Fairway Drive  
Deerfield Beach FL 33441  
305/570/7507 FAX 305/427/2424  
#AA C001826

Year Established: 1989

Firm Personnel by Discipline:

Administration:	1
Architecture:	2
Other:	1

Examples of Projects:

SETA Corp., Boca Raton, FL; Lashbrook Office Bldg., Hollywood, FL; Chir-Med Chiropractic/Medical Office, Ft. Lauderdale, FL; Joyner Medical Office, Ft. Lauderdale, FL; Arby's Corp., Palm Beach, FL

Types of Work by Percentage:

Commercial Office Facilities:	30%
Medical Facilities:	15%
Food/Entertainment Facilities:	10%
Industrial Facilities:	10%
Religious Facilities:	5%
Renovations/Restorations:	15%
Interiors:	5%
Residential:	10%

Client Contact: John P. Bell

Vendor Contact: contact irm

Owners/Partners:

Anthony M. Chevy, Jr., AIA  
John P. Bell

## BLAKELY WARD & STUCKEY OF FLORIDA, INC.

2641 East Atlantic Blvd.  
Suite 201  
Pompano Beach FL 33062  
305/428/7509  
#0013231

Year Established: 1972

Firm Personnel by Discipline:

Administration:	3
Architecture:	2
Engineering:	5
Technical:	5

Examples of Projects:

AT & T, Lauderhill, FL; Sun Bank, Ft. Lauderdale, FL; Southern Bell, Miami, FL; AT & T,

## BRYAN & ASSOCIATES ARCH/PLANNERS, INC.

2300 W. Sample Road  
Suite 315  
Pompano Beach FL 33073  
305/971/9880 FAX 305/978/8073  
#6848

Year Established: 1978

Firm Personnel by Discipline:

Administration:	1
Architecture:	4
Planning:	1

Examples of Projects:

Atlantic West Elementary School, Margate, FL; Morrow Elementary School, North Lauderdale, FL; Pinewood Elementary School, North Lauderdale, FL; Medical Park of Coral Springs, Coral Springs, FL; Grace Baptist Church, Deerfield Beach, FL

Types of Work by Percentage:

Commercial Office Facilities:	20%
Medical Facilities:	5%
Educational Facilities:	20%
Multiple-Family Dwellings:	10%
Food/Entertainment Facilities:	10%
Industrial Facilities:	10%
Religious Facilities:	15%
Residential:	5%
Retail Facilities:	5%

Client Contact: Donald E. Bryan

Vendor Contact: Donald E. Bryan

Owners/Partners:

Donald E. Bryan, AIA

## CLAUS MOBERG, AIA, ARCHITECT

12130 Surrey Lane  
North Palm Beach FL 33408  
407/626/1818  
#1431

Year Established: 1934

Firm Personnel by Discipline:

Administration:	1
Architecture:	1
Engineering:	1

Examples of Projects:

Elk River Golf Country Club, Banner Elk, N.C.; Hound Ears Golf Club, Watuaga County, N.C.; Blowing Rock Country Club, Blowing Rock, N.C.; 2 Deluxe Condo Bldgs., Elk River Club, Banner Elk, N.C.; Dr. Neal Isil Residential Estate, Hound Ears, N.C.

Types of Work by Percentage:

Multiple-Family Dwellings:	40%
Recreational Facilities:	30%
Residential:	25%
Other Types:	5%

Client Contact: Claus R. Moberg

Vendor Contact: Claus R. Moberg

Owners/Partners:

Claus R. Moberg, AIA

**CONJOR REALTY, INC.**

916 East Las Olas Blvd. #A  
Ft. Lauderdale FL 33301-2312  
305/779/3303 FAX 305/779/3301  
#AR 0005790

Year Established: 1980

## Firm Personnel by Discipline:

Administration:	1
Architecture:	1
Other:	1

## Examples of Projects:

Atrium Executive Center, Davie, FL; Cooper City Church of God, Cooper City, FL; Hot 'N Now Restaurants, Broward County, FL; Park Avenue Diner & Broadway Diner, Margate, FL; Behan Park, Pembroke Park, FL

## Types of Work by Percentage:

Commercial Office Facilities:	20%
Food/Entertainment Facilities:	10%
Planning & Urban Design:	40%
Religious Facilities:	10%
Landscaping:	20%

Client Contact: Richard S. Rubin

Vendor Contact: Brian P. Herbert

## Owners/Partners:

Richard S. Rubin, AIA

**CRAIN ENGINEERING CO., INC.**

1500 University Drive  
Suite 212  
Coral Springs FL 33071  
305/752/5445 FAX 305/752/5468  
#AR0013640

Year Established: 1974

## Firm Personnel by Discipline:

Administration:	3
Architecture:	2
Engineering:	6
Technical:	5

## Examples of Projects:

Ryans Family Steakhouse, Lauderhill, FL; Church of St. Patrick, Sarasota, FL; Villas of Sunset Lake, Ft. Lauderdale, FL; Crystal Palace, C.M., Nassau; State Farmers Market, Evaluation, Pompano Beach, FL

## Types of Work by Percentage:

Commercial Office Facilities:	10%
Multiple-Family Dwellings:	70%
Food/Entertainment Facilities:	10%
Industrial Facilities:	5%
Religious Facilities:	5%

Client Contact: Joseph K. McVay

Vendor Contact: Dirk J. Meyer

## Owners/Partners:

Robert L. Crain, P.E.  
George M. Petrocelli, P.E.  
John Evans, P.E.  
Robert Crain, Jr., G.C.  
Joseph McVay, G.C.

**D. F. ZIMMER, AIA, ARCHITECTS/  
PLANNERS**

721 N.E. Third Avenue  
Fort Lauderdale FL 33304  
305/467/7400  
#AR 0006302

Year Established: 1976

## Firm Personnel by Discipline:

Architecture:	1
Technical:	2

## Examples of Projects:

Hill-Beason Air Cargo Facilities at FLL Airport; Glades-St. Andrew's Professional Centre, Boca Raton, FL; ACLFs for Henderson Men-

tal Health; Custom Residences; Bars, Restaurants and Lounges

## Types of Work by Percentage:

Commercial Office Facilities:	30%
Educational Facilities:	5%
Food/Entertainment Facilities:	10%
Institutional Facilities:	5%
Residential:	40%
Retail Facilities:	10%

Client Contact: Donald F. Zimmer

Vendor Contact: Donald F. Zimmer

## Owners/Partners:

Donald F. Zimmer, AIA

**DANIEL GRIFFIN ASSOCIATES INC**

2188 N.W. 8th Street  
Boca Raton FL 33486-1442  
407/241/0195  
#AAC001114

Year Established: 1983

Client Contact: Dan E. Griffin

Vendor Contact: Dan E. Griffin

**DONALD S. MACNEIR, P.A., AIA**

115 S.W. 1ST Street  
Dania FL 33004  
305/523/1085 FAX 305/523/1085  
#5967

Year Established: 1976

## Firm Personnel by Discipline:

Administration:	1
Architecture:	2
Planning:	1

## Examples of Projects:

Embassy Suites Hotels, Miami & Ft. Lauderdale, FL; Bahamas Princess Hotel Freeport, Bahamas; Village Shopping Center, Lauderdale by the Sea, FL; Sun Graphics, Manuf., Pompano Beach, FL; Harrington, Pavlik, Whiddon Residences, Ft. Lauderdale, FL

## Types of Work by Percentage:

Commercial Office Facilities:	10%
Multiple-Family Dwellings:	10%
Hotel/Convention Facilities:	20%
Industrial Facilities:	10%
Renovations/Restorations:	25%
Residential:	25%

Client Contact: Don S. Macneir

Vendor Contact: Keith D. Macneir

## Owners/Partners:

Donald S. Macneir, AIA

**DONALD SINGER, ARCHITECT, P.A.**

13 West Las Olas Boulevard  
Fort Lauderdale FL 33301  
305/463/5672 FAX 305/463/5677  
#AA C000869

Year Established: 1964

## Firm Personnel by Discipline:

Administration:	1
Architecture:	6
Technical:	1

## Examples of Projects:

Prototype Middle School, Broward County, FL; City Centre, Coral Springs, FL; City Park Urban Plaza & Garage, Ft. Lauderdale, FL; Oceanfront Residence, Manalapan, FL; Star Island Residence, Miami Beach, FL

## Types of Work by Percentage:

Commercial Office Facilities:	30%
Educational Facilities:	30%
Residential:	30%
Other Types:	10%

Client Contact: Donald I. Singer

Vendor Contact: Elaine Singer

## Owners/Partners:

Donald Singer, FAIA

**FRANZ JOSEPH SHROPA, AIA, ARCH/  
PLANNERS**

300 N.W. 70th Avenue  
Suite 205  
Plantation FL 33317  
305/584/7700 FAX 305/584/7701  
#AR0006703

Year Established: 1976

## Firm Personnel by Discipline:

Administration:	1
Architecture:	1
Interior Design:	1

## Examples of Projects:

St. Coleman Catholic Church, Pompano Beach, FL; Professional Arts Centre, Plantation, FL; Oakbrook Square Shopping Centre, Palm Beach Gardens, FL; American Bank Building, Stuart, FL; Harbour Bay Plaza, Sewalls Point, FL

## Types of Work by Percentage:

Commercial Office Facilities:	15%
Recreational Facilities:	5%
Religious Facilities:	70%
Interiors:	5%
Residential:	5%

Client Contact: Franz J. Shropa

Vendor Contact: Patricia A. Shropa

## Owners/Partners:

Franz Joseph Shropa, FAIA  
Patricia Ann Shropa

**GALLO GROUP**

420 North East 3rd Avenue  
Ft. Lauderdale FL 33301  
305/463/9005 FAX 305/463/2426  
#AR 0008440

Year Established: 1988

## Firm Personnel by Discipline:

Administration:	1
Architecture:	2
Other:	1

## Examples of Projects:

School of Psychology, Nova University, Davie, FL; Offices of DHL Worldwide Express, Dania, FL; Dryzdow Residence, Golden Beach, FL; Kid Cool Store, Boca Town Center, Boca Raton, FL; Cyprus Cove Apartments, Orlando, FL

## Types of Work by Percentage:

Commercial Office Facilities:	20%
Educational Facilities:	20%
Multiple-Family Dwellings:	5%
Food/Entertainment Facilities:	25%
Industrial Facilities:	20%
Institutional Facilities:	5%
Residential:	5%

Client Contact: William J. Gallo

Vendor Contact: William J. Gallo

## Owners/Partners:

William J. Gallo, AIA

**GEORGE BUSBY, ARCHITECT, P.A.**

444 NE 3rd Avenue  
Ft. Lauderdale FL 33301  
305/764/2600  
#12374

**GLENN PATE & ASSOCIATES, AIA, P.A.**

6363 N.W. 6th Way  
Suite 140  
Fort Lauderdale FL 33309  
305/772/8777 FAX 305/772/8779  
#AA C 001609

Year Established: 1988

Firm Personnel by Discipline:

Examples of Projects:

Flamingo Road Baptist Church, Ft. Lauderdale, FL; Florida Baptist Urban Training Facility, Deerfield Bch., FL; 1st Baptist Church of Weston, Weston, FL; Easter Airlines Terminal, Puerto Rico; Embraer Aircraft Facility, Ft. Lauderdale, FL

Types of Work by Percentage:

Commercial Office Facilities: 40%  
Religious Facilities: 40%  
Residential: 5%  
Retail Facilities: 15%

Client Contact: Glenn Pate

Vendor Contact: Patricia Pate

Owners/Partners:

Glenn Pate, AIA

**J.S.SCHULTZ ARCHITECT AND ASSOCIATES**

1750 North University Drive  
Suite 206  
Coral Springs FL 33071  
305/752/0306 FAX 305/752/0344  
#AA F000014

Year Established: 1975

Firm Personnel by Discipline:

Administration: 1  
Architecture: 3

Examples of Projects:

Cumber Executive Center; Gutsin Residence; Bayview Residence Remodeling; Parkwood IV (homes); Temple Beth Orr Expansion

Types of Work by Percentage:

Commercial Office Facilities: 5%  
Renovations/Restorations: 3%  
Residential: 90%  
Retail Facilities: 2%

Client Contact: Joel S. Schultz

Vendor Contact: Joel S. Schultz

Owners/Partners:

Joel Schultz, AIA

**JAMES HARTLEY ARCHITECTS**

4600 Sheridan Street  
Hollywood FL 33021  
305/987/3500 FAX 305/987/3507  
#AR0002454

Year Established: 1955

Firm Personnel by Discipline:

Administration: 2  
Architecture: 7

Examples of Projects:

Douglas High School, Broward County, FL; Memorial Hospital, Broward County, FL; West Regional Courthouse, Broward County, FL; Law Center, Nova University, Davie, FL; Terravella High School, Coral Springs, FL

Types of Work by Percentage:

Medical Facilities: 40%  
Educational Facilities: 40%  
Institutional Facilities: 20%

Client Contact: James M. Hartley

Vendor Contact: James M. Hartley

Owners/Partners:

James M. Hartley, AIA

**JEROME A. GOEBEL, AIA ARCHITECT, INC.**

1720 Harrison Street  
#1735  
Hollywood FL 33020  
305/920/2120 FAX 305/920/2131  
#AR 0006702/AAC000715

Year Established: 1976

Firm Personnel by Discipline:

Administration: 1  
Architecture: 1  
Technical: 2  
Other: 1

Examples of Projects:

J.F.K. Medical Center; Mount Sinai Medical Center; Hollywood Memorial Hospital; Mease Health Care; Coral Springs Medical Center; Broward General Medical Center

Types of Work by Percentage:

Medical Facilities: 95%  
Other Types: 5%

Client Contact: Jerome A. Goebel

Vendor Contact: James F. Harris

Owners/Partners:

Jerome A. Goebel, AIA

**JHG/BRENNER & JONES**

751 Park of Commerce Drive  
Suite #118  
Boca Raton FL 33487  
407/241/6736 FAX 407/241/8248  
#AA C001655

Year Established: 1987

Firm Personnel by Discipline:

Administration: 1  
Architecture: 4

Examples of Projects:

Wingate Commons, Fort Lauderdale, FL; Westwood Pines, Tamarac, FL; Jewish Community Center, Davie, FL; Villas at Sunset Lake, Fort Lauderdale, FL; Outrigger Harbour, Stuart, FL

Types of Work by Percentage:

Commercial Office Facilities: 30%  
Multiple-Family Dwellings: 20%  
Residential: 45%  
Other Types: 5%

Client Contact: Jorge H. Garcia

Vendor Contact: Gregory A. Jones

Owners/Partners:

Jorge H. Garcia, AIA, President  
Stuart M. Brenner, Exec. Vice President  
Gregory A. Jones, Exec. Vice President

**JOHN JAY WHITE ARCHITECT**

1501 N.E. 24 Street  
Wilton Manors FL 33305  
305/561/2272  
#AA 000427

Year Established: 1973

Firm Personnel by Discipline:

Architecture: 1  
Landscape: 1

Examples of Projects:

Lake Worth Christian High School, Lake Worth, FL; Welleby Veterinary Medical Center, Sunrise, FL; Residences, FL., NC., CA., & WA; Various Automobile Dealerships, Homestead & Pompano Bch., FL; Office/Production Facilities/Dade, Broward, Palm Bch County

Types of Work by Percentage:

Commercial Office Facilities: 11%

Medical Facilities: 14%  
Multiple-Family Dwellings: 3%  
Graphic/Industrial Design: 2%  
Religious Facilities: 5%  
Renovations/Restorations: 5%  
Interiors: 4%  
Residential: 45%  
Landscaping: 9%  
Retail Facilities: 2%

Client Contact: John J. White

Vendor Contact: John J. White

Owners/Partners:

John J. White, AIA

**JOHN MCDONALD AIA, ARCHITECTS & ASSOC.**

2040 S.E. 19th Street  
Pompano Beach FL 33062-7628  
305/786/1007 FAX 305/786/1007  
#2342

Year Established: 1950

Firm Personnel by Discipline:

Administration: 1  
Architecture: 1

Examples of Projects:

Meadowood Country Club, Ft. Pierce, FL; Lamer Oceanfront Condominiums, Vero Beach, FL; Professional Building, Merrill Lynch, Boca Raton, FL; Coral Springs Tower, Coral Springs, FL; Lavers Racquet Club, Delray, FL

Types of Work by Percentage:

Commercial Office Facilities: 20%  
Hotel/Convention Facilities: 20%  
Recreational Facilities: 20%  
Religious Facilities: 20%  
Residential: 20%

Client Contact: John Randal McDonald

Vendor Contact: John Randal McDonald

Owners/Partners:

John Randal McDonald, AIA

**JOHN R. DEBELLO**

401 Fairway Drive  
Suite 101  
Deerfield Beach FL 33441-1840  
305/426/2741 FAX 305/427/1205  
#11635

Year Established: 1991

Firm Personnel by Discipline:

Architecture: 2

Examples of Projects:

Loehmann's Renovation, North Miami, FL; Fashion Island Mall, North Miami, FL

Types of Work by Percentage:

Commercial Office Facilities: 50%  
Retail Facilities: 50%

Client Contact: John R. DeBello

Vendor Contact: John R. DeBello

Owners/Partners:

John R. DeBello, AIA

**JOHN SZERDI & ASSOCIATES**

1109 E. Las Olas Blvd.  
Fort Lauderdale FL 33301  
305/467/6699 FAX 305/467/0235  
#AR 0007991

Year Established: 1979

Firm Personnel by Discipline:

Administration: 2  
Architecture: 5

Examples of Projects:

Oceanfront Townhouses, Marathon, FL; Shops and Restaurant on Las Olas, Ft. Lauderdale, FL; Law Office Building, Miami, FL; Drayton Custom Residence, Ft. Lauderdale, FL; Nathenson Custom Residence, Ft. Lauderdale, FL

Types of Work by Percentage:

Commercial Office Facilities:	20%
Multiple-Family Dwellings:	10%
Food/Entertainment Facilities:	10%
Industrial Facilities:	10%
Residential:	50%

Client Contact: Cynthia G.S. Williams  
 Vendor Contact: Alain R. Dezil  
 Owners/Partners:  
 John W. Szerdi, AIA

**KENT D. HAMILTON, ARCHITECT**

2430 E. Commercial Blvd.  
 Ft. Lauderdale FL 33308  
 305/772/7240  
 #8622

Year Established: 1981  
 Firm Personnel by Discipline:

Administration:	1
Architecture:	1

Examples of Projects:  
 Eckerd Drugstores Throughout South Florida; Ruff Professional Building, Broward County, FL; MacKenzie Industrial Park, Fort Lauderdale, FL; Fairway Club Townhomes, Sunrise, FL; North Ridge Medical Center, Renovations, Oakland Park, FL

Types of Work by Percentage:

Commercial Office Facilities:	30%
Medical Facilities:	15%
Multiple-Family Dwellings:	5%
Residential:	30%
Retail Facilities:	20%

Client Contact: Kent D. Hamilton  
 Vendor Contact: Kent D. Hamilton  
 Owners/Partners:  
 Kent D. Hamilton, AIA

**LEE MOLDOFF ARCHITECT & ASSOCIATES, INC.**

7436 Wile Road  
 Coral Springs FL 33067  
 305/344/0550  
 #12589

Year Established: 1978  
 Firm Personnel by Discipline:

Architecture:	1
---------------	---

Examples of Projects:  
 Crocco's World Class Sports Club; McDonald's Restaurants; Boca Raton Board of Realtors; Fortune Savings Bank; Shephard of the Springs Church

Types of Work by Percentage:

Commercial Office Facilities:	20%
Medical Facilities:	5%
Multiple-Family Dwellings:	5%
Food/Entertainment Facilities:	20%
Recreational Facilities:	5%
Industrial Facilities:	20%
Religious Facilities:	10%
Renovations/Restorations:	5%
Residential:	5%

Client Contact: Lee Moldoff  
 Vendor Contact: Lee Moldoff  
 Owners/Partners:  
 Lee Moldoff, AIA

**MANUEL SYNALOVSKI, A.I.A., N.C.A.R.B.**

Emerald Lake Corporate Park  
 3111 Stirling Road, Suite B  
 Ft. Lauderdale FL 33312  
 305/961/6806 FAX 305/961/6807  
 #11,628

Year Established: 1986  
 Firm Personnel by Discipline:

Administration:	2
Architecture:	4

Examples of Projects:  
 Pine Lakes Elementary, Pembroke Pines, FL; I.T.V. enter, Davie, FL; Sawgrass Mills Mall, Sunrise, FL; Beall's Department Store, Jupiter, FL; Bermuda Bay Clubhouse, Indian River Shores, FL

Types of Work by Percentage:

Commercial Office Facilities:	10%
Medical Facilities:	5%
Residential:	5%
Retail Facilities:	40%

Client Contact: Manuel Synalovski  
 Vendor Contact: Manuel Synalovski  
 Owners/Partners:  
 Manuel Synalovski, AIA

**MARK SALTZ, ARCHITECTS, INC.**

2699 Stirling Road, Ste. C301  
 Ft. Lauderdale FL 33312  
 305/989/3186 FAX 305/989/3109  
 #7171

Year Established: 1976  
 Firm Personnel by Discipline:

Administration:	2
Architecture:	9

Examples of Projects:  
 Capital Bank Building, Ft. Lauderdale, FL; Sheridan Plaza, Hollywood, FL; Ely High School Auditorium, Pompano Beach, FL; Cypress Elementary School, Pompano Beach, FL; Unifirst Federal Savings Bank Building, Hollywood, FL

Types of Work by Percentage:

Medical Facilities:	10%
Educational Facilities:	40%
Food/Entertainment Facilities:	2%
Planning & Urban Design:	2%
Public Work:	5%
Renovations/Restorations:	6%
Residential:	5%
Retail Facilities:	30%

Client Contact: Mark L. Saltz  
 Vendor Contact: Guillermo Echezabal  
 Owners/Partners:  
 Mark L. Saltz, AIA  
 Charles A. Michelson  
 George H. Hohmann, AIA  
 Miguel DeDiego

**MARY D. GRAHAM, AIA, ARCHITECT**

2495 S.E. 5th Street #4  
 Pompano Beach FL 33062  
 305/781/5354 FAX 305/781/5354  
 #12527

Year Established: 1990  
 Firm Personnel by Discipline:

Administration:	1
Architecture:	1
Interior Design:	1

Types of Work by Percentage:

Commercial Office Facilities:	5%
Multiple-Family Dwellings:	10%
Planning & Urban Design:	5%

Renovations/Restorations:	25%
Interiors:	10%
Residential:	35%
Retail Facilities:	10%

Client Contact: Mary D. Graham  
 Vendor Contact: Mary D. Graham  
 Owners/Partners:  
 Mary Dolor Graham, AIA

**MERV WEINSTEIN ARCH. & PLANNER**

3595 Sheridan Street  
 Suite 103  
 Hollywood FL 33021-3657  
 305/987/4598 FAX 305/987/4644  
 #0006827

Year Established: 1987  
 Firm Personnel by Discipline:

Architecture:	1
---------------	---

Examples of Projects:  
 Copperfield Rental Apartments, Coral Springs, FL; Estates at Embassy Lakes, Cooper City, FL; Isles at Silver Lakes, Pembroke Pines, FL; Malibu Pointe at Silver Lakes, Pembroke Pines, FL; Private Residence, Hollywood, FL

Types of Work by Percentage:

Commercial Office Facilities:	5%
Multiple-Family Dwellings:	5%
Residential:	90%

Client Contact: Mervin F. Weinstein  
 Vendor Contact: Mervin F. Weinstein  
 Owners/Partners:  
 Mervin F. Weinstein, AIA

**MICHAEL SHIFF & ASSOCIATES INC**

2701 W. Oakland Park Blvd.  
 Suite 300  
 Oakland Park FL 33311  
 305/486/7503  
 #8241

Year Established: 1970  
 Firm Personnel by Discipline:

Architecture:	1
---------------	---

Examples of Projects:  
 Palm Beach County Judicial Center, Palm Beach, FL; Broward County Judicial Center, Ft. Lauderdale, FL; 110 Tower, Ft. Lauderdale, FL; SED Center, Broward County Schools; Bethune Elementary School, Broward County Schools, FL

Types of Work by Percentage:

Educational Facilities:	50%
Institutional Facilities:	50%

Client Contact: Michael A. Shiff  
 Vendor Contact: Ross Spiegel  
 Owners/Partners:  
 Michael A. Shiff, AIA  
 Ross Spiegel, AIA  
 Linda Finch, AIA  
 Rick Buell, AIA

**OCAMPO AND ASSOCIATES**

8890 W. Oakland Park Blvd.  
 Suite 300  
 Sunrise FL 33351  
 305/748/4996 FAX 305/749/7148  
 #AA C001467

Year Established: 1975  
 Firm Personnel by Discipline:

Administration:	2
Architecture:	2
Engineering:	2
Interior Design:	1
Planning:	1
Technical:	1

## Examples of Projects:

Martin Luther King Elementary School - Broward County, FL; Sun Bank Center - Coral Springs, FL; Barnett Bank - Weston, FL; C & S Bank - Hollywood, FL; Union General Insurance Company - Miami, FL

## Types of Work by Percentage:

Commercial Office Facilities: 25%  
 Medical Facilities: 5%  
 Educational Facilities: 25%  
 Multiple-Family Dwellings: 5%  
 Planning & Urban Design: 5%  
 Recreational Facilities: 5%  
 Religious Facilities: 5%  
 Interiors: 10%  
 Residential: 10%

Client Contact: Raul Ocampo, Jr.  
 Vendor Contact: Raul Ocampo, Jr.  
 Owners/Partners:  
 Raul Ocampo, AIA

**OSCAR VAGI & ASSOCIATES, ARCHITECTS, INC**

2929 East Commercial Boulevard  
 Suite 600  
 Fort Lauderdale FL 33308  
 305/491/1706 FAX 305/491/3929  
 #AA C000530

Year Established: 1978

## Firm Personnel by Discipline:

Administration: 1  
 Architecture: 2  
 Technical: 1  
 Other: 1

## Examples of Projects:

North Regional Library, Broward Community College; Plantation High School, Renovation and Addition, Plantation; Classroom Building, Broward Community College; Barnett Bank Building, Singer Island, FL; Coral Springs City Centre, Coral Springs, FL

## Types of Work by Percentage:

Educational Facilities: 100%

Client Contact: Oscar G. Vagi  
 Vendor Contact: Oscar G. Vagi  
 Owners/Partners:  
 Oscar G. Vagi, AIA

**PHILLIP E. REEVES, ARCHITECT**

3623 N.W. 67th Street  
 Coconut Creek FL 33073  
 305/428/9329  
 #AR0006876

Year Established: 1978

## Firm Personnel by Discipline:

Architecture: 1

## Types of Work by Percentage:

Commercial Office Facilities: 12%  
 Medical Facilities: 6%  
 Residential: 2%  
 Other Types: 80%

Client Contact: Phillip E. Reeves  
 Vendor Contact: Phillip E. Reeves  
 Owners/Partners:  
 Phillip E. Reeves, AIA

**RICHARD REILLY, AIA, ARCHITECT**

2500 North Federal Highway  
 Suite 303  
 Fort Lauderdale FL 33305  
 305/565/0341 FAX 305/561/4879  
 #2289

Year Established: 1961

## Firm Personnel by Discipline:

Administration: 1  
 Architecture: 2

## Examples of Projects:

Yankee Trader, Ft. Lauderdale, FL; Sea Ranch of Boca, Boca Raton, FL; Warehouse for Carpet Contract - Margate

## Types of Work by Percentage:

Commercial Office Facilities: 40%  
 Multiple-Family Dwellings: 20%  
 Hotel/Convention Facilities: 40%

Client Contact: Richard C. Reilly  
 Vendor Contact: Richard C. Reilly  
 Owners/Partners:  
 Richard C. Reilly, AIA

**ROBERT G. ISHMAN, P.A.**

2205 Hollywood Blvd.  
 Hollywood FL 33020  
 305/929/9695 FAX 305/923/5408  
 #AA C 001769

Year Established: 1988

## Firm Personnel by Discipline:

Architecture: 1

## Examples of Projects:

74 Unit Apartment Building, Dania, FL; The Corner Drugstore, Hollywood, FL; Surfside Renovation Community Center, City of Surfside, FL; Long Key Residence, Monroe County, FL; Marriot Residence, Bal Harbour, FL

## Types of Work by Percentage:

Commercial Office Facilities: 5%  
 Multiple-Family Dwellings: 5%  
 Food/Entertainment Facilities: 5%  
 Public Work: 5%  
 Renovations/Restorations: 25%  
 Interiors: 5%  
 Residential: 40%  
 Landscaping: 5%  
 Retail Facilities: 5%

Client Contact: Robert G. Ishman  
 Vendor Contact: Robert G. Ishman  
 Owners/Partners:  
 Robert G. Ishman, AIA

**ROBERT MCDONALD & ASSOCIATES**

915 Middle River Drive  
 Suite 305  
 Fort Lauderdale FL 33304  
 305/563/6225 FAX 305/563/5913  
 #AR 0004306

Year Established: 1967

## Firm Personnel by Discipline:

Administration: 2  
 Architecture: 4  
 Interior Design: 1  
 Planning: 2  
 Technical: 2  
 Other: 1

## Examples of Projects:

City Hall, Deerfield Beach, FL; Fire Station, Sunrise, FL; High School, Port St. Lucie, FL; Elementary School, Broward County, FL; S.U.S. Master Plan Guidelines, Board of Regents, State of FL

## Types of Work by Percentage:

Commercial Office Facilities: 10%  
 Educational Facilities: 20%  
 Food/Entertainment Facilities: 10%  
 Planning & Urban Design: 10%  
 Public Work: 20%  
 Recreational Facilities: 10%  
 Interiors: 10%  
 Residential: 10%

Client Contact: Robert E. McDonald  
 Vendor Contact: Diane M. McDonald  
 Owners/Partners:  
 Robert E. McDonald  
 Diane M. McDonald

**ROBERT WALTERS, AIA, ARCHITECT**

620 S.E. 1st Street  
 Fort Lauderdale FL 33301  
 305/522/4123 FAX 305/522/4128  
 #0880

Year Established: 1981

## Firm Personnel by Discipline:

Administration: 1  
 Architecture: 4  
 Planning: 1  
 Technical: 1

## Examples of Projects:

Humane Society of Broward County, FL; Coconut Creek Public Safety Facility; Lyons/Johnson Sports Center, Coconut Creek, FL; Christ Church Life Enrichment Center, Ft. Lauderdale, FL; Coral Springs Public Safety Facility, Coral Springs, FL

## Types of Work by Percentage:

Commercial Office Facilities: 10%  
 Public Work: 20%  
 Recreational Facilities: 25%  
 Religious Facilities: 10%  
 Renovations/Restorations: 20%  
 Retail Facilities: 10%  
 Other Types: 5%

Client Contact: Robert S. Walters, AIA  
 Vendor Contact: Robert S. Walters, AIA  
 Owners/Partners:  
 Robert S. Walters, AIA

**ROBERTO VALENCIA ARCHITECT, P.A.**

1304 East Broward Boulevard  
 Fort Lauderdale FL 33301  
 305/760/4164 FAX 305/760/4189  
 #9751

## Firm Personnel by Discipline:

Administration: 1  
 Architecture: 1  
 Interior Design: 1  
 Technical: 2

## Examples of Projects:

Pine Island Ridge Country Club, Fort Lauderdale, FL; Garden Grove Artificial Kidney Center, Garden Grove, CA; The Windridge Residence, Fort Lauderdale, FL; Union Bank, Plantation, FL; Moody Manor, Fort Lauderdale, FL

## Types of Work by Percentage:

Commercial Office Facilities: 20%  
 Medical Facilities: 30%  
 Religious Facilities: 10%  
 Institutional Facilities: 10%  
 Renovations/Restorations: 10%  
 Interiors: 5%  
 Residential: 10%  
 Retail Facilities: 5%

Client Contact: Roberto Valencia  
 Vendor Contact: Roberto Valencia  
 Owners/Partners:  
 Roberto Valencia, AIA

**RODNEY NORTH GREEN ARCHITECTS, P.A.**

5100 West Copans Road  
 Suite 700  
 Margate FL 33063  
 305/978/8060 FAX 305/978/0458



#FL5971  
 Year Established: 1988  
 Firm Personnel by Discipline:  
 Administration: 2  
 Architecture: 3  
 Engineering: 1  
 Interior Design: 1  
 Examples of Projects:  
 5 Story Medical Building, Plantation, FL;  
 Walgreens, Plantation, FL; Blockbuster Video,  
 Hialeah, FL; Broward County Library, Imper-  
 ial Point, FL; 400 Unit Rental, Margate, FL  
 Types of Work by Percentage:  
 Commercial Office Facilities: 60%  
 Medical Facilities: 20%  
 Multiple-Family Dwellings: 10%  
 Religious Facilities: 5%  
 Residential: 5%  
 Client Contact: Rodney N. Green  
 Owners/Partners:  
 Rodney N. Green, AIA

**ROY D. SMITH & ASSOCIATES**

1600 SE 17 Street  
 Suite 400  
 Fort Lauderdale FL 33316  
 305/761/1800  
 #16-03=236637-29  
 Year Established: 1974  
 Firm Personnel by Discipline:  
 Administration: 2  
 Architecture: 4  
 Interior Design: 1  
 Planning: 1  
 Examples of Projects:  
 Lago Mar Hotel, Ft. Lauderdale, FL; Nova  
 University Student Housing, Ft. Lauderdale,  
 FL; Harbor Center, Ft. Lauderdale, FL; Harbor  
 Walk, Ft. Lauderdale, FL; Business School,  
 Nova University, Ft. Lauderdale, FL  
 Types of Work by Percentage:  
 Educational Facilities: 30%  
 Planning & Urban Design: 10%  
 Hotel/Convention Facilities: 30%  
 Institutional Facilities: 10%  
 Interiors: 10%  
 Residential: 10%  
 Client Contact: Roy D. Smith  
 Vendor Contact: Roy D. Smith  
 Owners/Partners:  
 Roy D. Smith, AIA

**RUSSELL CHASE, ARCHITECT, INC.**

114 S.W. 10th Street  
 Ft. Lauderdale FL 33315-1210  
 305/467/7892  
 #AA C000660  
 Firm Personnel by Discipline:  
 Architecture: 2  
 Interior Design: 1  
 Types of Work by Percentage:  
 Religious Facilities: 10%  
 Renovations/Restorations: 40%  
 Interiors: 10%  
 Residential: 20%  
 Retail Facilities: 20%  
 Client Contact: Russell C. Chase  
 Vendor Contact: Russell C. Chase  
 Owners/Partners:  
 Russell C. Chase, AIA

**SAM ENGEL, JR., AIA, ARCHITECT**

4800 South West 64th. Avenue

Suite 104  
 Ft. Lauderdale FL 33314-4438  
 305/791/4810 FAX 305/791/4811  
 #3129  
 Year Established: 1971  
 Firm Personnel by Discipline:  
 Administration: 1  
 Architecture: 2  
 Engineering: 1  
 Examples of Projects:  
 Horizon One Office Building; Taft Street Of-  
 fice Complex; Miller Legg Office Building; St.  
 David Catholic Church; 102 Commerce Cen-  
 ter  
 Types of Work by Percentage:  
 Commercial Office Facilities: 50%  
 Medical Facilities: 5%  
 Food/Entertainment Facilities: 10%  
 Recreational Facilities: 5%  
 Religious Facilities: 20%  
 Residential: 5%  
 Retail Facilities: 5%  
 Client Contact: Sam Engel, Jr.  
 Vendor Contact: Sam Engel, Jr.  
 Owners/Partners:  
 Sam Engel, Jr., AIA

**SCHARF & ASSOCIATES, INC.**

3407 N.W. 9th Avenue  
 Suite 200  
 Ft. Lauderdale FL 33309-5944  
 305/566/2700 FAX 305/566/2770  
 #AA C001427  
 Year Established: 1986  
 Firm Personnel by Discipline:  
 Administration: 1  
 Architecture: 3  
 Technical: 2  
 Examples of Projects:  
 Coral Springs Medical Center, Coral Springs,  
 FL; Broward County Governmental Center  
 Parking Garage, Ft. Laud.; Renovations to  
 Cruise Terminal 21, Port Everglades, FL;  
 Conniston Middle School Gymnasium, Palm  
 Beach, FL; Public Service Administrative  
 Complex, Tamarac, FL  
 Types of Work by Percentage:  
 Commercial Office Facilities: 25%  
 Medical Facilities: 25%  
 Planning & Urban Design: 25%  
 Industrial Facilities: 5%  
 Renovations/Restorations: 10%  
 Interiors: 10%  
 Client Contact: Marvin Scharf  
 Vendor Contact: Gary B. Kuhl  
 Owners/Partners:  
 Marvin Scharf, AIA  
 Garrett B. Kuhl, AIA

**SG2 ARCHITECTS**

2124 Hollywood Boulevard  
 Hollywood FL 33020  
 305/921/8112 FAX 305/921/8833  
 #AA C000729  
 Year Established: 1980  
 Firm Personnel by Discipline:  
 Administration: 3  
 Architecture: 2  
 Technical: 4  
 Examples of Projects:  
 Ringling Museum of Art, Historic Restor,  
 Sarasota, FL; M.E.A. Office Building of Brow-  
 ard County, FL; Becker, Poliakoff & Streitfeld  
 Bldg., Broward County, FL; Miami Heart  
 Medical Center at Adventura, FL; Cooper City

Elementary School, Cooper City, FL  
 Types of Work by Percentage:  
 Commercial Office Facilities: 15%  
 Medical Facilities: 15%  
 Educational Facilities: 20%  
 Public Work: 15%  
 Industrial Facilities: 5%  
 Renovations/Restorations: 20%  
 Residential: 10%  
 Client Contact: Gil R. Rosenkoff  
 Vendor Contact: Gil R. Rosenkoff  
 Owners/Partners:  
 Gregory Schenker  
 Gil R. Rosenkoff

**STORRS ARCHITECTS, P.A., AIA**

1888 S.E. 3rd Avenue  
 Fort Lauderdale FL 33316  
 305/525/0089  
 #AA F000095  
 Year Established: 1989  
 Firm Personnel by Discipline:  
 Architecture: 3  
 Examples of Projects:  
 Schlesinger Square, Law Office; Boathouse  
 of Ft. Lauderdale, Ft. Lauderdale, FL; Salva-  
 tion Army Social Service Center; Marrinson  
 Residence; Egan or Shaw Residence  
 Types of Work by Percentage:  
 Commercial Office Facilities: 30%  
 Medical Facilities: 5%  
 Industrial Facilities: 5%  
 Renovations/Restorations: 30%  
 Residential: 30%  
 Owners/Partners:  
 George D. Storrs, Jr.  
 William G. Storrs

**THE MARTIN-MOUL GROUP, INC.**

5310 N.W. 33rd Avenue  
 Suite #212  
 Fort Lauderdale FL 33309-6300  
 305/733/5071 FAX 305/733/5078  
 #AR 0005429  
 Year Established: 1988  
 Firm Personnel by Discipline:  
 Administration: 2  
 Architecture: 4  
 Technical: 3  
 Examples of rojects:  
 School Board of Broward County, Ft. Lauder-  
 dale, FL; First Presbyterian Church, Ft. Lau-  
 derdale, FL; Port Everglades Building #19, Ft.  
 Lauderdale, FL; Broward Community College,  
 Ft. Lauderdale, FL; Garrett Hydraulics, Ft.  
 Lauderdale, FL  
 Types of Work by Percentage:  
 Commercial Office Facilities: 5%  
 Educational Facilities: 25%  
 Food/Entertainment Facilities: 5%  
 Planning & Urban Design: 5%  
 Public Work: 5%  
 Hotel/Convention Facilities: 5%  
 Recreational Facilities: 5%  
 Industrial Facilities: 5%  
 Religious Facilities: 5%  
 Institutional Facilities: 5%  
 Renovations/Restorations: 20%  
 Landscaping: 5%  
 Retail Facilities: 5%  
 Client Contact: Daniel H. Moul, II  
 Vendor Contact: Bonnie Moul  
 Owners/Partners:  
 Daniel H. Moul, II, AIA  
 G. Marshall Martin, AIA

**THEODORE MAJDIK & ASSOCIATES**

6011 N.E. 18th Terrace  
Ft. Lauderdale FL 33308  
305/772/1510 FAX 305/772/1511  
#6207

Year Established: 1973

Firm Personnel by Discipline:

Administration: 1  
Architecture: 1

Examples of Projects:

Clearwater Market Place, Clearwater, FL;  
KMart Expansion, Naranja, FL; Maplewood  
Plaza, Coral Springs, FL; Pompano Market-  
place, Pompano Beach, FL; Peppertree Plaza,  
Margate, FL

Types of Work by Percentage:

Commercial Office Facilities: 5%  
Medical Facilities: 5%  
Food/Entertainment Facilities: 5%  
Renovations/Restorations: 5%  
Retail Facilities: 80%

Client Contact: Theodore R. Majdik

Vendor Contact: Theodore R. Majdik

Owners/Partners:

Theodore R. Majdik, AIA

**VAUGHN & WUNSCH, ARCHITECTS, P.A.**

918 East Las Olas Boulevard  
Fort Lauderdale FL 33301  
305/462/4111 FAX 305/764/1780  
#AA C001485

Year Established: 1939

Firm Personnel by Discipline:

Administration: 2  
Architecture: 5

Examples of Projects:

Savings of America - Aventura; Amerifirst  
Park, Dade County, FL; Neiman Marcus, Bal  
Harbour, FL; Alamo Rental, Fort Myers, FL;  
NCNB Tower, Boca Raton, FL

Types of Work by Percentage:

Commercial Office Facilities: 35%  
Medical Facilities: 5%  
Educational Facilities: 10%  
Renovations/Restorations: 28%  
Interiors: %  
Residential: 5%  
Landscaping: 5%  
Retail Facilities: 10%

Client Contact: Robert J. Wunsch

Vendor Contact: Robert J. Wunsch

Owners/Partners:

Pamela S. Rosenbloom, AIA  
Robert J. Wunsch, AIA

**WOLFF-DECAMILLO ASSOCIATES ARCH/  
PLAN INC**

3006 East Commercial Boulevard  
Ft. Lauderdale FL 33308-4393  
305/771/2820 FAX 305/772/5446  
#AA C 000090

Year Established: 1956

Firm Personnel by Discipline:

Administration: 2  
Architecture: 2  
Technical: 2

Examples of Projects:

Kings Point, Tamarac, FL; Sunrise Lakes,  
Sunrise, FL; Residences, Boca Raton, Mar-  
gate, Coral Springs, FL; Brookwood Plaza,  
Tamarac, FL; Temple Shalom, Pompano  
Beach, FL

Types of Work by Percentage:

Commercial Office Facilities: 10%

Multiple-Family Dwellings: 40%  
Religious Facilities: 5%  
Renovations/Restorations: 10%  
Residential: 30%  
Retail Facilities: 5%

Client Contact: Robert M. DeCamillo

Vendor Contact: Robert M. DeCamillo

Owners/Partners:

Robert M. DeCamillo, AIA  
F. Louis Wolff, AIA

**ZELCH & MCMAHON ARCHITECTS**

17 NE 4th Street  
Ft. Lauderdale FL 33301-3237  
305/525/0975  
#AA P000244

Year Established: 1973

Firm Personnel by Discipline:

Administration: 2  
Architecture: 3  
Landscape: 2  
Planning: 3

Examples of Projects:

City Hall Renovation/Addition, Oakland Park,  
FL; Beneson Office/Retail Building-Renova-  
tion; Northeast High School Media Center; South  
Richards Middle School-Renovation; South  
Broward High School-Renovation/Addition

Types of Work by Percentage:

Commercial Office Facilities: 5%  
Medical Facilities: 5%  
Educational Facilities: 20%  
Recreational Facilities: 5%  
Renovations/Restorations: 50%  
Residential: 15%

Client Contact: David B. Zelch

Vendor Contact: David B. Zelch

Owners/Partners:

David Zelch, AIA  
Robert McMahon, AIA

# Daytona Beach Chapter

**ALAN PAUL CAJACOB, AIA, ARCH/  
PLANNING**

126 North Woodland Blvd.  
P.O. Box 1630  
Deland FL 32721  
904/736/2810  
#AA 0007180

Year Established: 1977

Firm Personnel by Discipline:

Administration: 1  
Architecture: 1  
Interior Design: 1  
Landscape: 1  
Planning: 1  
Technical: 1

Examples of Projects:

Cultural Arts Center, Deland, FL; Wesley  
House at Stetson University, Deland, FL; First  
Community Bank of Orange City, Deland, FL;  
The Cloisters of DeLand, Life Care Center,  
Deland, FL; Marina Bay Town Homes, New  
Smyrna Beach, FL

Types of Work by Percentage:

Commercial Office Facilities: 10%  
Medical Facilities: 10%  
Educational Facilities: 10%  
Multiple-Family Dwellings: 10%  
Public Work: 10%  
Recreational Facilities: 5%  
Religious Facilities: 10%  
Institutional Facilities: 10%  
Renovations/Restorations: 10%  
Residential: 10%  
Landscaping: 5%

Client Contact: Alan Paul Cajacob

Vendor Contact: Alan Paul Cajacob

Owners/Partners:

Alan Paul Cajacob, AIA

**BLAIS SAYERS & HAWKINS ARCHITECTS,  
INC.**

326 South Grandview Avenue  
Daytona Beach FL 32118

904/255/6163 FAX 904/257/5650

#AA C000925

Year Established: 1981

Firm Personnel by Discipline:

Administration: 2  
Architecture: 4  
Technical: 1

Examples of Projects:

Galaxy Middle School, Deltona, FL; Element-  
ary School "U", Port Orange, FL; Embry-  
Riddle Aero Univ., New Admin. Bldg., Day-  
tona Bch, FL; Museum of Arts and Sciences,  
Additions, Daytona Beach, FL; New Prince of  
Peace Catholic Church, Ormond Beach, FL

Types of Work by Percentage:

Commercial Office Facilities: 5%  
Medical Facilities: 5%  
Educational Facilities: 60%  
Public Work: 20%  
Religious Facilities: 5%  
Renovations/Restorations: 5%

Client Contact: Joseph R. Blais, Jr.

Vendor Contact: Joseph R. Blais, Jr.

Owners/Partners:

Joseph R. Blais, Jr., AIA  
N. Lee Sayers, Jr., AIA  
Troy A. Hawkins, AIA  
John Eastham Hall

**FRANCIS WALTON, FAIA, ARCHITECT**

Post Office Box 7555  
2740 South Atlantic Avenue  
Daytona Beach FL 32116  
904/767/7244

#AR 1318

Year Established: 1940

Firm Personnel by Discipline:

Architecture: 1

Examples of Projects:

City Hall, Daytona Beach, FL; Jai Alai Fron-  
ton, Melbourne, FL; Jai Alai Fronton, Daytona  
Beach, FL; Jai Alai Fronton, Daytona Beach,  
FL (replacement); Dog Track Grandstand,  
Palm Beach, FL

Types of Work by Percentage:

Commercial Office Facilities: 50%  
Residential: 50%

Client Contact: Francis R. Walton

Vendor Contact: Francis R. Walton

**GERKEN PIERCE AND SMITH  
ARCHITECTS, INC.**

770 W. Granada Blvd.  
#309  
Ormond Beach FL 32174-9437  
904/673/1810 FAX 904/672/3572  
#AA C000499

Year Established: 1978

Firm Personnel by Discipline:

Administration:	3
Architecture:	3
Technical:	3

Examples of Projects:

Prairie View Elementary School, Gainesville, FL; Rehabilitation Center for the Blind, Daytona Beach, FL; Covenant Methodist Church, Port Orange, FL; Surf Club Condominium, Matanzas, FL; Main Post Office, Ormond Beach, FL

Types of Work by Percentage:

Commercial Office Facilities:	10%
Medical Facilities:	5%
Educational Facilities:	20%
Religious Facilities:	25%
Institutional Facilities:	30%
Renovations/Restorations:	5%
Residential:	5%

Client Contact: Dana M. Smith, AIA

Vendor Contact: Dana M. Smith, AIA

Owners/Partners:

Carl Gerken, AIA  
Roger A. Pierce, AIA  
Dana M. Smith, AIA

**KENNETH E. MCGEE, P.A.**

211 N. Ridgewood Avenue  
Suite #201  
Daytona Beach FL 32114-3296  
904/239/5990 FAX 904/239/0066  
#AA C001927

Year Established: 1986

Firm Personnel by Discipline:

Administration:	1
Architecture:	1
Interior Design:	1
Technical:	3

Examples of Projects:

Spiegel, Philadelphia and Miami; Marshalls, Philadelphia and Miami; BrandsMart USA, Miami and Deerfield Beach, FL; International Speedway Headquarters, Daytona Beach, FL; Budweiser, Daytona Beach and Lake Helen, FL

Types of Work by Percentage:

Commercial Office Facilities:	40%
Religious Facilities:	5%
Interiors:	5%
Retail Facilities:	50%

Client Contact: Kenneth E. McGee

Vendor Contact: R. Macie McGee

Owners/Partners:

Kenneth E. McGee, AIA

**LARRY ROBINSON, AIA, ARCHITECT**

414 Halifax Avenue North  
Daytona Beach FL 32118  
904/252/0429 FAX 904/252/5920  
#4664

Year Established: 1971

Firm Personnel by Discipline:

Administration:	1
Architecture:	1
Technical:	2

Examples of Projects:

Oceans Condominiums, Daytona Beach Shores, FL; Sherwin Condominiums, Daytona Beach Shores, FL; Daytona Speedway Offices, Daytona Beach, FL; Doctors Office, New Smyrna Beach, FL; Church, Port Orange, FL

Types of Work by Percentage:

Commercial Office Facilities:	10%
Medical Facilities:	25%
Multiple-Family Dwellings:	25%
Food/Entertainment Facilities:	10%
Hotel/Convention Facilities:	20%
Recreational Facilities:	5%
Industrial Facilities:	5%

Client Contact: Larry W. Robinson

Vendor Contact: Larry W. Robinson

Owners/Partners:

Larry W. Robinson, AIA

## Gainesville Chapter

**ALAN BURCAW, ARCHITECT**

16 SW Kings Bay Dr.  
Crytal River FL 32629  
904/795/2186 FAX 904/795/2186  
#AR 0010465

Year Established: 1991

Firm Personnel by Discipline:

Architecture:	1
---------------	---

Examples of Projects:

Crystal River Primary School Addition; Crystal River Primary Covered P.E. Area; Homosassa Elementary Covered P.E. Area; Citrus High School Addition; LeCanto High School Locker Room Renovation

Types of Work by Percentage:

Commercial Office Facilities:	25%
Educational Facilities:	75%

Client Contact: R. Alan Burcaw

Vendor Contact: R. Alan Burcaw

Owners/Partners:

R. Alan Burcaw

**CRAIG THORN, AIA, ARCHITECT**

1 Dolphin Drive, 2nd Floor  
Anchorage Motor Inn  
St. Augustine FL 32084  
904/829/2352  
#11113

Year Established: 1961

Firm Personnel by Discipline:

Administration:	1
Architecture:	1

Examples of Projects:

Auditorium for Flagler College; Men's Dormitory - Flagler College; 13 Buildings-Dormitories, Administrative & Educational; at Florida School for the Deaf & the Blind; Allen Nease Jr/Sr High School

Types of Work by Percentage:

Educational Facilities:	30%
Institutional Facilities:	20%
Renovations/Restorations:	50%

Client Contact: Craig B. Thorn

Vendor Contact: Craig B. Thorn

Owners/Partners:

Craig B. Thorn, AIA

**FLAD & ASSOCIATES OF FLORIDA, INC.**

3300 S. W. Archer Road  
Gainesville FL 32608  
904/377/6884 FAX 904/378/3081  
#AA C000658

Year Established: 1979

Firm Personnel by Discipline:

Administration:	2
Architecture:	21
Interior Design:	2
Landscape:	2
Technical:	6
Other:	5

Examples of Projects:

Shands Hospital, Gainesville, FL; Bay Medical Center, Panama City, FL; Diabetes Research Institute, Miami, FL; University of Florida, Chemistry Laboratory, Gainesville, FL; Lake Forest Elementary School, Gainesville, FL

Types of Work by Percentage:

Medical Facilities:	45%
Educational Facilities:	10%
Institutional Facilities:	10%
Renovations/Restorations:	15%
Interiors:	5%
Other Types:	15%

Client Contact: John E. Blassick

Vendor Contact: Donald L. Smith

Owners/Partners:

John E. Blassick, AIA  
Merlin R. Redfern, AIA

**JACKSON-REEGER INC., A.I.A.,  
ARCHITECTS**

5310 Northwest 8th Avenue  
Gainesville FL 32605  
904/371/3068 FAX 904/371/7011  
#AA C001097

Year Established: 1984

Firm Personnel by Discipline:

Administration:	3
Architecture:	5
Technical:	8
Other:	4

Examples of Projects:

Samuel P. Harn Museum of Fine Art - Gainesville, FL; Van Priest Performing Arts Theater - Madison, FL; New Middle School "AA" Dixie County, FL; New Middle School "AA" Alachua County, FL; Twin Lakes H. Sch. Performing Arts Magnet Sch, Plm Beach, FL

Types of Work by Percentage:

Commercial Office Facilities:	10%
Educational Facilities:	90%

Client Contact: Ralph L. Reeger

Vendor Contact: Ralph L. Reeger

Owners/Partners:

David M. Jackson, AIA  
Ralph L. Reeger, AIA

**JAMES MCGINLEY, AIA, ARCHITECT**

4925 S.W. 19th Way  
Gainesville FL 32608-3944  
904/376/4395  
#AR 0004477

Year Established: 1968

Firm Personnel by Discipline:

Architecture:	1
---------------	---

Examples of Projects:

University of Florida Memorial Auditorium, Gainesville, FL; Crosslands Savings, Gainesville, FL; Dritech, Inc., Alachua, FL; Lofton Ctr., School Board, Alachua County,

FL; Crossroads Church of Christ, Gainesville, FL

Types of Work by Percentage:

Commercial Office Facilities:	10%
Educational Facilities:	20%
Food/Entertainment Facilities:	20%
Public Work:	20%
Industrial Facilities:	10%
Religious Facilities:	10%
Renovations/Restorations:	10%

Client Contact: James McGinley  
Vendor Contact: James McGinley  
Owners/Partners:  
James McGinley, AIA

**KARL THORNE ASSOCIATES, INC.**

1216 N.W. 9th Avenue  
Gainesville FL 32601  
904/377/8343 FAX 904/377/2872  
#0007986  
Year Established: 1979  
Firm Personnel by Discipline:

Administration:	1
Architecture:	3
Technical:	1

## Examples of Projects:

Senior Center, City of New Port Richey, FL;  
Pheo Medical Center, Jacksonville, FL; Coleman Library, Florida A & M University, Tallahassee, FL; Hawthorne Branch Library, Alachua County, FL; Camp Crystal Lake Educational Camp, Alachua Co. Sch. Board  
Client Contact: Karl Thorne  
Vendor Contact: Ricardo Cavallino

**LEWIS BROWN JR. - ARCHITECT**

5700 S.W. 34th Street  
#1307  
Gainesville FL 32608  
904/372/1378 FAX 904/336/7646  
#0007845

Year Established: 1978  
Firm Personnel by Discipline:

Administration:	2
Architecture:	7

## Examples of Projects:

Sid Martin Bridge House (treatment facility) Gainesville, FL; Littlewood Elementary School, Gainesville, FL; University of Florida J. Hillis Miller Health Center; University of Florida Inst. of Food & Agricultural Sciences; Crestview Apartments (216 apts), St. Cloud, FL

## Types of Work by Percentage:

Commercial Office Facilities:	5%
Medical Facilities:	20%
Educational Facilities:	30%
Multiple-Family Dwellings:	40%
Religious Facilities:	5%

Client Contact: Lewis Brown, Jr.  
Vendor Contact: Lewis Brown, Jr.  
Owners/Partners:  
Lewis Brown, Jr., AIA

**MOORE MAY GRAHAM BRAME POOLE/ ARCHITECTS**

606 N.E. 1st. Street  
Gainesville FL 32601  
904/372/0425 FAX 904/372/0427  
#AR 0007024

Year Established: 1911  
Firm Personnel by Discipline:

Administration:	2
-----------------	---

Architecture:	3
Technical:	3
Other:	1

## Examples of Projects:

City of Gainesville-Utility Admin. Bldg., Gainesville, FL; Elementary School "D"-Alachua, FL; Elementary School "F"-Gainesville, FL; Alachua County Administration Building, Gainesville, FL; Alachua County States Attorney Office, Gainesville, FL

## Types of Work by Percentage:

Commercial Office Facilities:	15%
Educational Facilities:	40%
Multiple-Family Dwellings:	5%
Planning & Urban Design:	2%
Religious Facilities:	3%
Institutional Facilities:	15%
Renovations/Restorations:	20%

Client Contact: William W. Brame

Vendor Contact: William W. Brame

## Owners/Partners:

William W. Brame, AIA  
Lester N. May, AIA  
Paige L. Poole, AIA

**ROBERT E. TAYLOR, AIA, ARCHITECT, P.A.**

710 St. Johns Ave.  
P. O. Box 267  
Palatka FL 32178  
904/325/7341 FAX 904/325/0608  
#AA C000589/AR0005964  
Year Established: 1979

## Firm Personnel by Discipline:

Administration:	2
Architecture:	3

## Examples of Projects:

Church of Jesus Christ of Latter Day Saints, Kingsland, GA; New Pier for Waterfront Park, City of Palatka, Palatka, FL; Putnam County Courthouse Elevator, Palatka, FL; Putnam Community Hospital, Palatka, FL; St. Johns River Community College, Palatka, FL

## Types of Work by Percentage:

Commercial Office Facilities:	10%
Medical Facilities:	10%
Educational Facilities:	10%
Public Work:	5%
Industrial Facilities:	5%
Religious Facilities:	50%
Landscaping:	5%

Client Contact: Robert E. Taylor

Vendor Contact: Robert E. Taylor

## Owners/Partners:

Robert E. Taylor, AIA

## Examples of Projects:

Asolo Center for the Performing Arts, Sarasota, FL; North Port Public Library, Sarasota County, FL; Elementary School "C" - Gateway, Lee County, Ft. Myers, FL; Edison Community College, Physical Educ. Facility, Naples,; Blackburn Elementary School, Ellenton, FL

## Types of Work by Percentage:

Medical Facilities:	11%
Educational Facilities:	63%
Multiple-Family Dwellings:	13%
Industrial Facilities:	1%
Institutional Facilities:	2%
Retail Facilities:	9%
Other Types:	1%

Client Contact: Suzanne B. Jones

Vendor Contact: Nick Sale

## Owners/Partners:

Stuart H. Barger, AIA  
Kenneth G. Dean  
J. Roland Hower, AIA  
William M. Haynes, AIA  
James H. Robison, AIA  
Richard Redford, AIA  
Michael Edwards, AIA  
Charles E. Kuykendall, AIA  
Francis S. Mozeleski, AIA  
Gordon (Nick) Sale, AIA  
Darrell G. McLain, AIA  
Darrell D. Phillips  
Richard A. Opalinsky

**BLIVAS, FIALA & ROWE, CHARTERED**

1226 First Street  
Sarasota FL 34236  
813/952/1963  
#AAC 1254  
Year Established: 1970  
Firm Personnel by Discipline:

Administration:	1
Architecture:	3

## Examples of Projects:

Lakehouse East, Sarasota, FL; Lakehouse West, Sarasota, FL; Pelican Man's Bird Sanctuary, Sarasota, FL; Woodland Creek Apartments, Wheeling, IL; Brookdale Village, Naperville, IL

## Types of Work by Percentage:

Commercial Office Facilities:	10%
Multiple-Family Dwellings:	60%
Recreational Facilities:	10%
Institutional Facilities:	10%
Renovations/Restorations:	10%

Client Contact: Donald R. Blivas

Vendor Contact: John E. Rowe

## Owners/Partners:

Donald Ross Blivas, AIA  
Fred W. Fiala, AIA

# Gulf Coast Chapter

**BARGER & DEAN ARCHITECTS, INC.**

227 Central Avenue  
Sarasota FL 34236-4962  
813/365/6056 FAX 813/955/2592  
#AAC000462

Year Established: 1977

## Firm Personnel by Discipline:

Administration:	7
Architecture:	11
Technical:	2
Other:	2

**DAVID MCK. HARRIS/PA-AIA**

P.O. Box 15498  
3646 San Remo Terrace  
Sarasota FL 34277-1498  
813/364/5962  
#AC-002052 AR-0006511

**COURVILLE CREATIVE CONCEPTS**

5660 Brooklyn Avenue  
Sarasota FL 34231  
813/924/0874  
#AR 0013844

Year Established: 1991  
 Firm Personnel by Discipline:  
 Architecture: 1  
 Examples of Projects:  
 St. Barbara Greek Orthodox Church, Sarasota, FL\*; Laughlin Residence & Gambo Residence, Sarasota, FL; Bockhold Optometry Clinic, Sarasota, FL; ... On Duty Shoes & Uniforms, Sarasota, FL; \*project design architect & architect of record  
 Types of Work by Percentage:  
 Commercial Office Facilities: 5%  
 Medical Facilities: 5%  
 Educational Facilities: 5%  
 Food/Entertainment Facilities: 5%  
 Public Work: 5%  
 Recreational Facilities: 5%  
 Religious Facilities: 10%  
 Renovations/Restorations: 20%  
 Residential: 35%  
 Retail Facilities: 5%  
 Client Contact: David McK. Harris  
 Vendor Contact: David McK. Harris  
 Owners/Partners:  
 David McK. Harris, AIA

**DAVID MICHAEL DAVENPORT, AIA**

8308 South Tamiami Trail  
 Sarasota FL 34238  
 813/966/2077 FAX 813/966/2077  
 #0012123  
 Year Established: 1989  
 Firm Personnel by Discipline:

Architecture: 2  
 Technical: 1

Examples of Projects:  
 Rent It All Warehouse & Retail Complex, Sarasota, FL; Airport Grand Resort Hotel, Sarasota, FL; Renovations/Longboat Beach & Tennis Club, Longboat Key, FL; Mariner Village Retail/Res. Condominium, Englewood, FL; McNally Residence, Longboat Key, FL

Types of Work by Percentage:  
 Commercial Office Facilities: 5%  
 Multiple-Family Dwellings: 15%  
 Renovations/Restorations: 60%  
 Residential: 20%

Client Contact: David Michael Davenport  
 Vendor Contact: Steve Troester  
 Owners/Partners:  
 David Michael Davenport, AIA

**DESIGN STUDIOS WEST, INC.**

1335 2nd Street  
 Sarasota FL 34236  
 813/954/1718 FAX 813/954/9006  
 #AR 0002284  
 Year Established: 1980

Firm Personnel by Discipline:  
 Administration: 2  
 Architecture: 2  
 Engineering: 2  
 Interior Design: 1  
 Landscape: 12  
 Planning: 6  
 Technical: 6

Examples of Projects:  
 Colonial Oaks Park, Sarasota, FL; Woodmere Park, Sarasota, FL; St. Paul's Church, Winter Haven, FL; Fabricland House, Mt. Dora, FL; Carter Road Park, Polk County, FL

Types of Work by Percentage:  
 Commercial Office Facilities: 20%  
 Educational Facilities: 5%  
 Multiple-Family Dwellings: 5%

Food/Entertainment Facilities: 5%  
 Planning & Urban Design: 10%  
 Public Work: 5%  
 Hotel/Convention Facilities: 10%  
 Recreational Facilities: 10%  
 Renovations/Restorations: 5%  
 Landscaping: 20%  
 Retail Facilities: 5%

Client Contact: Paul Robin John  
 Vendor Contact: Paul Robin John  
 Owners/Partners:

Russell G. Moore, ASLA  
 Andrew W. Bush, ASLA  
 Donald Bowndes, Jr., ASLA  
 Richard Buckton, ASLA

**DREHER ARCHITECTS INC.**

1133 Fourth Street  
 Suite 101  
 Sarasota FL 34236  
 813/955/9883 FAX 813/955/9893  
 #9132  
 Year Established: 1984

Firm Personnel by Discipline:  
 Administration: 1  
 Architecture: 2  
 Technical: 1

Examples of Projects:  
 Sarasota High School Science Laboratories Remodeling; Palm Aire Country Club Master Plan; Fidelity Investments FBSI Sales Office; Barnett Bank Village Plaza Office; Enterprise National Bank Siesta Drive Office

Types of Work by Percentage:  
 Commercial Office Facilities: 20%  
 Educational Facilities: 5%  
 Food/Entertainment Facilities: 5%  
 Religious Facilities: 5%  
 Renovations/Restorations: 30%  
 Residential: 20%  
 Retail Facilities: 15%

Client Contact: Ernest C. Dreher, III  
 Vendor Contact: Ernest C. Dreher, III  
 Owners/Partners:  
 Ernest C. Dreher, III, AIA

**EDWARD J. SEIBERT, AIA, ARCH/PLANNER PA**

81 Coconut Avenue  
 Sarasota FL 34236  
 813/366/9161 FAX 813/365/0902  
 #AA C000070  
 Year Established: 1971

Firm Personnel by Discipline:  
 Administration: 1  
 Architecture: 5  
 Interior Design: 1  
 Technical: 1

Examples of Projects:  
 Inn on the Beach, Longboat Key, FL; Sarasota Co. Exceptional Student Educ. Cntr., Sarasota, FL; Bay Plaza Condominium Hotel, Sarasota, FL; John D. McDonald Residence, Sarasota, FL; Siesta Key, Sarasota, FL; Harbour Villa Club, Longboat Key, FL

Types of Work by Percentage:  
 Commercial Office Facilities: 4%  
 Educational Facilities: 40%  
 Food/Entertainment Facilities: 5%  
 Planning & Urban Design: 10%  
 Hotel/Convention Facilities: 6%  
 Recreational Facilities: 10%  
 Interiors: 5%  
 Residential: 20%

Client Contact: Edward J. Seibert

Vendor Contact: Van L. Mitchell  
 Owners/Partners:  
 Edward J. Seibert, AIA  
 Samuel C. Holladay, AIA  
 Nan C. Plessas, AIA  
 Benjamin L. Garrett, AIA  
 Michael L. Epstein, AIA

**FRANK FOLSOM SMITH & PARTNERS ARCH, INC.**

330 South Pineapple  
 Suite 206  
 Sarasota FL 34236  
 813/365/7336 FAX 813/366/5046  
 #AR 0002914

Year Established: 1962  
 Firm Personnel by Discipline:  
 Administration: 1  
 Architecture: 2  
 Landscape: 1  
 Planning: 1

Examples of Projects:  
 Pineview Village at the Palmer Ranch, Osprey, FL; Siesta Key Chapel Complex, Sarasota, FL; Sherston Shores Recreational Village, Ontario Canada; Lake Buena Vista Recreational Community, Walt Disney World; Plymouth Harbor Retirement Center, Sarasota, FL

Types of Work by Percentage:  
 Multiple-Family Dwellings: 10%  
 Planning & Urban Design: 20%  
 Hotel/Convention Facilities: 10%  
 Recreational Facilities: 20%  
 Religious Facilities: 20%  
 Residential: 20%

Client Contact: Frank Folsom Smith  
 Vendor Contact: John P. Potvin  
 Owners/Partners:  
 Frank Folsom Smith, AIA

**GAUS & TAN, AIA, INC.**

333 S. Tamiami Trail  
 Suite 257  
 Venice FL 34285-2424  
 813/484/6300 FAX 813/484/8075  
 #0013826  
 Year Established: 1985

Firm Personnel by Discipline:  
 Administration: 1  
 Architecture: 2  
 Engineering: 1  
 Interior Design: 1

Examples of Projects:  
 Sears Distribution Center, Sarasota, FL; Island Shores Condominium, Venice, FL; North Port Mall, North Port, FL; Venice Police Station, Venice, FL; Charlotte County Fire Station #10, Don Pedro Island, FL

Types of Work by Percentage:  
 Commercial Office Facilities: 30%  
 Medical Facilities: 20%  
 Food/Entertainment Facilities: 5%  
 Public Work: 20%  
 Renovations/Restorations: 5%  
 Interiors: 10%  
 Residential: 10%

Client Contact: Timothy L. Gaus  
 Vendor Contact: Victor Q. Tan  
 Owners/Partners:  
 Timothy L. Gaus, AIA  
 Victor Q. Tan, AIA

**GEORGE PALERMO ARCHITECT, INC.**

1444 First Street  
Suite A  
Sarasota FL 34236  
813/365/7777 FAX 813/954/4214  
#C000547

Year Established: 1976

Firm Personnel by Discipline:

Administration:	3
Architecture:	7
Interior Design:	1

Examples of Projects:

Educational Services Center Purchasing Fac., Osprey, FL; The Plaza at Palmer Ranch, Sarasota, FL; The Church of the Palms Education Bldg., Sarasota, FL; Sarasota Memorial Hospital Neonatal Suite, Sarasota, FL; Boca Grande Clinic, Boca Grande, FL

Types of Work by Percentage:

Commercial Office Facilities:	10%
Medical Facilities:	10%
Educational Facilities:	10%
Multiple-Family Dwellings:	10%
Food/Entertainment Facilities:	10%
Industrial Facilities:	10%
Religious Facilities:	10%
Renovations/Restorations:	10%
Residential:	10%
Retail Facilities:	10%

Client Contact: George Palermo

Owners/Partners:

George Palermo, AIA  
Randall Paul Sample, AIA  
John R. Secleter, AIA

**HIBNER & LEVINE & ASSOCIATES**

400 South Tamiami Trail, Suite 110  
Venice FL 34285  
813/484/9333 FAX 813/488/5400  
#AR 0012514

Year Established: 1984

Firm Personnel by Discipline:

Architecture:	1
Other:	2

Examples of Projects:

Englewood Disposal Company, Englewood, FL; Community National Bank, Venice, FL; First National Bank, Venice, Nokomis and Osprey, FL; Joelson Concrete Pipe Company, Venice, Kissimmee, Bradenton; Custom Residence, Venice, Nokomis, Englewood, Osprey, FL

Types of Work by Percentage:

Commercial Office Facilities:	15%
Medical Facilities:	5%
Multiple-Family Dwellings:	5%
Public Work:	10%
Religious Facilities:	10%
Renovations/Restorations:	20%
Residential:	20%
Landscaping:	5%
Other Types:	5%

Client Contact: E. F. Hibner, Jr.

Vendor Contact: E. F. Hibner, Jr.

Owners/Partners:

E. F. Hibner, AIA

**INBAR DESIGN, AIA, P.A.**

2831 Ringling Blvd.  
Building E117  
Sarasota FL 34237  
813/951/2816 FAX 813/951/2816  
#AR 0013029

Year Established: 1985

Firm Personnel by Discipline:

Administration:	1
Architecture:	1
Engineering:	1
Interior Design:	1

Examples of Projects:

New England Machinery, Inc., Bradenton, FL; Deisel Marien, Bradenton, FL; Custom Dock & Davit Office & Mer., Sarasota, FL; Medical Center, Sarasota, FL; Child Care Center, Sarasota, FL

Types of Work by Percentage:

Client Contact: Yehuda Inbar  
Vendor Contact: Yehuda Inbar

**JOHN WHELAN, ARCHITECT, P.A.**

1620 Main street  
Suite 4  
Sarasota FL 34236  
813/365/1800 FAX 813/955/1823  
#AR0008062

Year Established: 1961

Firm Personnel by Discipline:

Administration:	1
Architecture:	2
Planning:	1

Examples of Projects:

Sarasota Memorial Hospital Admitting Department, Sarasota; All Angel's Episcopal Church; Cedar Key Main Street Redevelopment, Cedar Key, FL; Dr. Hernandez Office Building; Reed Residence

Types of Work by Percentage:

Commercial Office Facilities:	15%
Medical Facilities:	10%
Planning & Urban Design:	20%
Recreational Facilities:	15%
Residential:	40%

Client Contact: John J. Whelan

Vendor Contact: John F. Whelan, Jr.

Owners/Partners:

John J. Whelan, AIA

**JOHNSON PETERSON ARCHITECTS, INC.**

308 Cocoanut Avenue  
Sarasota FL 34236  
813/952/1111 FAX 813/957/1111  
#AR 0008505

Year Established: 1980

Firm Personnel by Discipline:

Administration:	2
Architecture:	4
Other:	1

Examples of Projects:

Sarasota Memorial Hospital Critical Care Center, Sarasota; Educational Services/Transportation Center for SBSC; East Naples Fire Station, Naples, FL; City General Services for City of Sarasota, Sarasota, FL; Sarasota County Fire Station #33, Sarasota, FL

Types of Work by Percentage:

Commercial Office Facilities:	8%
Medical Facilities:	50%
Educational Facilities:	20%
Public Work:	16%
Residential:	5%
Other Types:	1%

Client Contact: Guy W. Peterson

Vendor Contact: Michael R. Carlson

Owners/Partners:

Guy W. Peterson, AIA  
Patrick M. Pillot, AIA  
Michael R. Carlson, AIA

**MADDOX & ASSOCIATES**

1266 First Street  
Suite 9  
Sarasota FL 34236  
813/955/7358 FAX 813/955/7360  
#10021

Year Established: 1985

Firm Personnel by Discipline:

Administration:	1
Architecture:	4

Examples of Projects:

Gocio Elementary School, Sarasota, FL; Sarasota Baptist Church, Sarasota, FL; Wellcraft Corporate Offices, Sarasota, FL; Field Club, Sarasota, FL; St. John's Health Care Center, St. Augustine, FL

Types of Work by Percentage:

Commercial Office Facilities:	2%
Medical Facilities:	2%
Educational Facilities:	60%
Recreational Facilities:	2%
Religious Facilities:	30%
Renovations/Restorations:	2%
Residential:	2%

Client Contact: William E. Maddox

Vendor Contact: Steve W. Kinney

Owners/Partners:

William E. Maddox, AIA

**MARK RAMAEKER ARCHITECTS INC.**

751 South Orange Avenue  
Sarasota FL 34236  
813/366/5404 FAX 813/366/5406  
#C000548

Year Established: 1978

Firm Personnel by Discipline:

Administration:	1
Architecture:	3
Technical:	4

Examples of Projects:

High Schools; Middle Schools; Elementary Schools; Universities; Community Colleges

Types of Work by Percentage:

Commercial Office Facilities:	10%
Educational Facilities:	60%
Religious Facilities:	10%
Residential:	10%
Other Types:	10%

Client Contact: Mark H. Ramaeker

Vendor Contact: Mark H. Ramaeker

Owners/Partners:

Mark Ramaeker  
Chester Scott  
Paul Precht

**MCGARRY ARCHITECTS**

P.O. 15573ve  
Sarasota FL 34277-1573  
813/365/2577  
#AR 0012811

Year Established: 1984

Firm Personnel by Discipline:

Architecture:	1
---------------	---

Types of Work by Percentage:

Commercial Office Facilities:	10%
Medical Facilities:	10%
Multiple-Family Dwellings:	5%
Graphic/Industrial Design:	10%
Institutional Facilities:	10%
Renovations/Restorations:	20%
Residential:	20%
Landscaping:	10%
Retail Facilities:	5%

Client Contact: Stephen C. McGarry

Vendor Contact: Stephen C. McGarry  
 Owners/Partners:  
 Stephen C. McGarry

**OSBORN SHARP ASSOCIATES**

2477 Stickney Point road  
 #114A

Sarasota FL 34231

813/922/5666

#AR 0006998

Year Established: 1982

Firm Personnel by Discipline:

Administration: 1  
 Architecture: 1

Examples of Projects:

Plaza del Rio Office Center, Bradenton, FL;  
 Mount Vernon Realty, Sarasota, FL; LaBelle  
 Terre, Venice; TORO, Distribution Center,  
 Sarasota, FL; Coast Federal Savings & Loan,  
 Sarasota, FL

Types of Work by Percentage:

Commercial Office Facilities: 20%  
 Multiple-Family Dwellings: 20%  
 Industrial Facilities: 15%  
 Residential: 25%  
 Retail Facilities: 20%

Client Contact: W. Terry Osborn

Vendor Contact: Gina Osborn

Owners/Partners:

W. Terry Osborn, AIA

**PADGETT, RITTER, & ASSOCIATES/P.A.**

2121 Main Street

Sarasota FL 34237

813/955/8370

#AA C002054

Year Established: 1978

Firm Personnel by Discipline:

Administration: 2  
 Architecture: 2  
 Technical: 2  
 Other: 1

Types of Work by Percentage:

Commercial Office Facilities: 10%  
 Medical Facilities: 10%  
 Multiple-Family Dwellings: 10%  
 Food/Entertainment Facilities: 5%  
 Hotel/Convention Facilities: 5%  
 Recreational Facilities: 10%  
 Industrial Facilities: 5%  
 Religious Facilities: 15%  
 Institutional Facilities: 5%  
 Renovations/Restorations: 5%  
 Residential: 5%  
 Landscaping: 10%  
 Retail Facilities: 5%

Client Contact: Michael P. Ritter

Vendor Contact: Michael P. Ritter

Owners/Partners:

James C. Padgett, AIA

Michael P. Ritter, AIA

**PIERCE GOODWIN ALEXANDER & LINVILLE, INC**

P.O. Box 2096

9805 Gulf Drive

Anna Maria FL 34216-2096

813/778/4300 FAX 813/778/4254

#AA 0001855

Year Established: 1946

Firm Personnel by Discipline:

Administration: 1  
 Architecture: 2

Examples of Projects:

NCNB Place, Charleston, S.C.; Richland  
 County Public Library, Columbia, S.C.; Naples  
 Performing Arts Center, Naples, FL; The First  
 F.A. Building, Dupont Centre, Orlando, FL;  
 Island Center, Tampa, FL

Types of Work by Percentage:

Commercial Office Facilities: 20%  
 Medical Facilities: 10%  
 Educational Facilities: 5%  
 Multiple-Family Dwellings: 10%  
 Food/Entertainment Facilities: 10%  
 Planning & Urban Design: 10%  
 Public Work: 20%  
 Hotel/Convention Facilities: 10%  
 Recreational Facilities: 1%  
 Retail Facilities: 4%

Client Contact: Eugene E. Aubry

Vendor Contact: Randy A. Park

Owners/Partners:

Eugene E. Aubry, AIA

Randy A. Park, AIA

**RICHARD FAWLEY ARCHITECTS INC.**

3655 Cortez Road W.

Suite 150

Bradenton FL 34210

813/753/3718 FAX 813/756/8278

#10.008

Year Established: 1985

Firm Personnel by Discipline:

Administration: 2  
 Architecture: 3  
 Interior Design: 1

Examples of Projects:

Leverocks Restaurant, Bradenton, FL; El  
 Conquistador Country Club, Bradenton, FL;  
 Perico Harbor Marina & Ship's Store, Braden-  
 ton, FL; Wildewood Professional Park, Braden-  
 ton, FL; Palmetto Elementary School, Pal-  
 metto, FL

Types of Work by Percentage:

Commercial Office Facilities: 10%  
 Medical Facilities: 10%  
 Educational Facilities: 40%  
 Food/Entertainment Facilities: 10%  
 Graphic/Industrial Design: 5%  
 Industrial Facilities: 5%  
 Religious Facilities: 10%  
 Interiors: 5%  
 Residential: 5%

Client Contact: Richard W. Fawley

Vendor Contact: David K. Lowe

Owners/Partners:

Richard W. Fawley, AIA

**RICHARD G. ALLEN, ARCHITECTS**

2364 Fruitville Road

Sarasota FL 34237

813/957/0030 FAX 813/951/1681

#AR 0004263

Year Established: 1983

Firm Personnel by Discipline:

Administration: 1  
 Architecture: 3  
 Technical: 2

Examples of Projects:

Sarasota Middle Schools; Manatee Commu-  
 nity College, South Campus; Venice City Hall,  
 Venice, FL; Arvida Corporate Headquarters;  
 Human Resource Center

Types of Work by Percentage:

Commercial Office Facilities: 5%  
 Medical Facilities: 5%  
 Educational Facilities: 40%

Multiple-Family Dwellings: 5%  
 Public Work: 10%  
 Institutional Facilities: 10%  
 Renovations/Restorations: 5%  
 Residential: 5%  
 Landscaping: 5%  
 Retail Facilities: 5%  
 Other Types: 5%

Client Contact: Richard G. Allen

Vendor Contact: Richard G. Allen

Owners/Partners:

Richard G. Allen, AIA

Peter Shaw, R.I.B.A.

**SAUL KAPLAN ARCHITECT, PA**

770 South Palm Avenue

Sarasota FL 34236

813/954/1200

#AR 0010281

Year Established: 1978

Firm Personnel by Discipline:

Administration: 1  
 Architecture: 1

Examples of Projects:

Perrine Plaza Shopping Center, Miami, FL;  
 Snelling Plaza Shopping Center, Sarasota,  
 FL; Office Building, 16 E. 53rd St., New York,  
 NY; Office Building, 18 E. 53rd St., New York,  
 NY; Warehouse/Office, 424 W. 54th t., New  
 York, NY

Types of Work by Percentage:

Commercial Office Facilities: 40%  
 Multiple-Family Dwellings: 20%  
 Retail Facilities: 40%

Client Contact: Saul Kaplan

Vendor Contact: Saul Kaplan

Owners/Partners:

Saul Kaplan, AIA

**SKIRBALL GROUP INC.**

1509 South Orange Avenue

Sarasota FL 34239

813/951/1777 FAX 813/954/0306

#8827

Year Established: 1982

Firm Personnel by Discipline:

Administration: 1  
 Architecture: 2  
 Technical: 1

Examples of Projects:

1,800,000 Custom Residence - Bird Key, FL;  
 2,300,000 Media Center - Venice, FL; 250  
 Unit Condominium - Bradenton, FL; 60,000  
 S.F. Shopping Center - Tarpon Springs, FL;  
 300 Room Embassy Suites Hotel - Miami  
 Springs, FL

Types of Work by Percentage:

Commercial Office Facilities: 10%  
 Educational Facilities: 15%  
 Multiple-Family Dwellings: 20%  
 Recreational Facilities: 5%  
 Renovations/Restorations: 15%  
 Residential: 30%  
 Retail Facilities: 5%

Client Contact: Philip E. Skirball

Vendor Contact: Vicky Lee

Owners/Partners:

Philip E. Skirball, AIA

**THE ADP GROUP**

149 Coccoanut Avenue

Sarasota FL 34236-5505

813/957/1435 FAX 813/954/7509

#AR 0007139

Year Established: 1984

Firm Personnel by Discipline:

Administration:	4
Architecture:	5
Interior Design:	2
Landscape:	1
Planning:	3

Examples of Projects:

Adventureland/Disney World, Orlando, FL;  
MacArthur Foundation DRI, Sarasota, FL;  
Sarasota Memorial Hospital, Sarasota, FL;  
Sarasota HS Media/Guidance/Admin. Center, Sarasota, FL; El Conquistador C C, Bradenton, FL

Types of Work by Percentage:

Educational Facilities:	20%
Food/Entertainment Facilities:	10%
Planning & Urban Design:	30%
Recreational Facilities:	10%
Renovations/Restorations:	10%
Interiors:	10%
Landscaping:	10%

Client Contact: Peter R. Houk

Vendor Contact: Peter R. Houk

Owners/Partners:

Robert M. Town, III, AIA  
Javier Suarez, AIA  
Roy W. Haggard, AIA

**THE BALK COMPANY, INC.**

290 Cocoanut Avenue

Sarasota FL 34236

813/366/3308 FAX 813/366/2097

#AR 0005152

Year Established: 1970

Firm Personnel by Discipline:

Administration:	1
Architecture:	1
Interior Design:	1
Landscape:	1
Planning:	1
Technical:	2

Examples of Projects:

Azure Tides Resort, Sarasota, FL; Surf Club, Manasota Key, Gulfside, FL; Seagrape, Ft. Myers, FL; Onesti Apartments, Sarasota, FL; Mustari Office Building, Sarasota, FL

Types of Work by Percentage:

Commercial Office Facilities:	5%
Multiple-Family Dwellings:	35%
Food/Entertainment Facilities:	5%
Planning & Urban Design:	5%
Hotel/Convention Facilities:	40%
Renovations/Restorations:	10%

Client Contact: Bruce N. Balk, AIA

Vendor Contact: Bruce N. Balk, AIA

Owners/Partners:

Bruce N. Balk, AIA

**THE TIGNOR GROUP, P.A. ARCH/ENGINEERS**

1225 Second Street

Sarasota FL 34236

813/365/6476 FAX 813/957/3416

#AR 0010973

Year Established: 1986

Firm Personnel by Discipline:

Administration:	1
Architecture:	1
Engineering:	1
Technical:	1

Examples of Projects:

The Inn At The Beach, Venice, FL; Sarasota

Convention and Visitor's Bureau, Sarasota, FL; Newberry Residence, Sarasota, FL; Resurrection House, Sarasota, FL; Dickinson Dental Offices, Sarasota, FL

Types of Work by Percentage:

Commercial Office Facilities:	15%
Medical Facilities:	10%
Multiple-Family Dwellings:	5%
Hotel/Convention Facilities:	15%
Renovations/Restorations:	20%
Residential:	35%

Client Contact: Stanhope L. Tignor, AIA

Owners/Partners:

Stanhope L. Tignor, AIA  
Kristina V. Tignor, P.E.

**TRO/THE RITCHIE ORGANIZATION**

3050 Bee Ridge Road

Suite A

Sarasota FL 34239

813/923/4911 FAX 813/922/7940

#AA C000288

Year Established: 1909

Firm Personnel by Discipline:

Administration:	5
Architecture:	23

Examples of Projects:

Baptist Hospital of Miami, Miami, FL; Viet Nam Veterans Memorial, Tallahassee, FL; Venice Hospital, Venice, FL; Sarasota Memorial Hospital, Sarasota, FL; Bayfront Medical Center, St. Petersburg, FL

Types of Work by Percentage:

Medical Facilities:	98%
Educational Facilities:	2%

Client Contact: William D. Slocum

Vendor Contact: Bryon M. Hume

Owners/Partners:

Patrick B. Davis, Jr., IA  
Dan K. McDaniel, AIA  
Fred C. Frederick, AIA  
James R. Kolb, AIA  
Charles K.R. Hanton, AIA  
Nanne Davis Eliot, AIA  
William Niblock, AIA  
Bryon M. Hume, AIA

**UGARTE & ASSOCIATES, INC.**

434 9th Ave., West

Palmetto FL 34221-5026

813/729/5691

#0010725

Year Established: 1983

Firm Personnel by Discipline:

Administration:	1
Architecture:	1
Planning:	1
Technical:	1

Examples of Projects:

A.P. Bell Fish Company; First Haitian Baptist Church of Palmetto; Palmetto Guest Home Addition (ACLF); Nobbe Residence Addition, Bird Key, FL; Eaton Corporation Storage Facilities

Types of Work by Percentage:

Commercial Office Facilities:	20%
Planning & Urban Design:	5%
Industrial Facilities:	20%
Religious Facilities:	25%
Renovations/Restorations:	5%
Residential:	25%

Client Contact: Carlos D. Ugarte

Vendor Contact: Carlos D. Ugarte

Owners/Partners:

Carlos D. Ugarte, AIA

**W. KENT JOHNSON ASSOC., ARCHITECTS, INC.**

47 South Palm Avenue

Suite 209

Sarasota FL 34236

813/366/9441 FAX 813/366/9538

#AA C001798

Year Established: 1989

Firm Personnel by Discipline:

Administration:	2
Architecture:	2

Examples of Projects:

Cardinal Mooney High School, Sarasota, FL; Mettlers Clothiers, Sarasota, FL; Misty Creek Golf & Country Club; Lightnin' Lube & Car Wash, Venice, FL; Private Residences, Sarasota & Bradenton, FL

Types of Work by Percentage:

Commercial Office Facilities:	20%
Medical Facilities:	10%
Educational Facilities:	50%
Recreational Facilities:	5%
Religious Facilities:	5%
Residential:	10%

Client Contact: W. Kent Johnson

Vendor Contact: W. Kent Johnson

Owners/Partners:

Wesley Kent Johnson, AIA

**WEST AND CONYERS ARCHITECTS/ENGINEERS**

777 South Palm Avenue

P. O. Box 1539

Sarasota FL 34230

813/955/2341 FAX 813/955/6059

#AA C000105

Year Established: 1966

Firm Personnel by Discipline:

Administration:	1
Architecture:	1
Engineering:	1
Other:	1

Examples of Projects:

Sarasota City Hall, Sarasota, FL; Sarasota County Administration Center, Sarasota, FL; Master Plan Activities Bldg., Selb Botanical Gardens; Several Residences in Sarasota, FL; Crossland Savings Bank Building, Sarasota, FL

Types of Work by Percentage:

Commercial Office Facilities:	10%
Medical Facilities:	5%
Educational Facilities:	10%
Multiple-Family Dwellings:	5%
Food/Entertainment Facilities:	10%
Planning & Urban Design:	5%
Public Work:	5%
Hotel/Convention Facilities:	5%
Recreational Facilities:	5%
Industrial Facilities:	5%
Religious Facilities:	5%
Institutional Facilities:	5%
Renovations/Restorations:	5%
Interiors:	5%
Residential:	5%
Landscaping:	5%
Retail Facilities:	5%

Client Contact: D. Jack West, AIA

Vendor Contact: D. Jack West, AIA

Owners/Partners:

D. Jack West, AIA  
A.L. Conyers, PE



**WILLIAM HALSTEAD ARCHITECT, AIA**

513 Kumquat Court  
Sarasota FL 34236-1215  
813/953/4465  
#AR 0013472

Year Established: 1990

## Firm Personnel by Discipline:

Architecture: 2  
Interior Design: 1

## Examples of Projects:

Manatee Community College, Technology Bldg., Bradenton, FL; Gulf Gate Mall, Sarasota, FL; Vibes Restaurant, Sarasota, FL; Dr. A. Giannini's Office Building, Sarasota, FL; Gulf Coast Center, Fort Myers, FL

## Types of Work by Percentage:

Commercial Office Facilities: 10%  
Medical Facilities: 10%  
Educational Facilities: 10%  
Food/Entertainment Facilities: 5%  
Religious Facilities: 5%  
Institutional Facilities: 5%  
Renovations/Restorations: 30%  
Residential: 15%  
Retail Facilities: 10%

Client Contact: William E. Halstead

Vendor Contact: William E. Halstead

## Owners/Partners:

William E. Halstead, AIA

**WM LINDH & ASSOCIATES**

329 Miami Avenue  
Venice FL 34285  
813/488/6613

#RA 4813

Year Established: 1957

## Firm Personnel by Discipline:

Architecture: 1

## Examples of Projects:

Ashtoh Lakes Condos, Sarasota, FL; Free Church, Englewood, FL; Fantasy Island Condo, Englewood, FL; Char. Co. H.S. Gym, Punta Gorda, FL; First Fed., Char. Co., Punta Gorda, FL

## Types of Work by Percentage:

Commercial Office Facilities: 25%  
Multiple-Family Dwellings: 25%  
Religious Facilities: 25%  
Residential: 25%

Client Contact: Wm Lindh

Vendor Contact: Wm Lindh

## Owners/Partners:

Wm Lindh

**WORLD DESIGN, INC.**

4301 32nd Street West  
Suite C-4

Bradenton FL 34205-2895

813/755/3934 FAX 813/756/6869

#AA 0001570

Year Established: 1979

## Firm Personnel by Discipline:

Administration: 1  
Architecture: 1  
Engineering: 1  
Interior Design: 1  
Technical: 1

## Examples of Projects:

Fantasia Lanes Bowling Center, Palmetto, FL; Dunkin' Donuts, Statewide; Moorhead Manor Care Center Nursing Home, Palmetto, FL; Catholic Diocese of Venice Retreat Center, Venice, FL; Sarasota Medical Center, Sarasota, FL

## Types of Work by Percentage:

Commercial Office Facilities: 25%  
Medical Facilities: 10%  
Multiple-Family Dwellings: 10%  
Food/Entertainment Facilities: 10%  
Planning & Urban Design: 5%  
Recreational Facilities: 5%  
Industrial Facilities: 5%  
Religious Facilities: 10%  
Renovations/Restorations: 5%  
Residential: 5%  
Retail Facilities: 10%

Client Contact: John A. Ziemnicki

Vendor Contact: John A. Ziemnicki

## Owners/Partners:

John A. Ziemnicki, AIA

**ZOLLER ASSOCIATES ARCHITECTS**

6375 McKown Road

Sarasota FL 34240

813/371/4600 FAX 813/371/5088

#AA P000363

Year Established: 1971

## Firm Personnel by Discipline:

Architecture: 1  
Interior Design: 1

## Examples of Projects:

Beall's Department Store (throughout the State); Stainbrook Residence; Gary W. Sweetman Photography Studio; Beall Residence; King Middle School

## Types of Work by Percentage:

Commercial Office Facilities: 10%  
Interiors: 60%  
Residential: 20%  
Retail Facilities: 70%

Client Contact: William C. Zoller

Vendor Contact: William C. Zoller

## Owners/Partners:

William C. Zoller, AUA  
Janice C. Zoller

## Indian River Chapter

**ARMSTRONG & ARMSTRONG ARCHITECTS**

512 Coconut Avenue

Stuart FL 34996

407/287/1916

#AR 0013382

Year Established: 1990

## Firm Personnel by Discipline:

Administration: 1  
Architecture: 2

## Examples of Projects:

Sea Turtle Beach Concessions, Jensen Beach, FL; Buildings for Gift Gardens Fine Arts Park, Palm City, FL; Fenton & Lang Realty, Hobe Sound, FL; Park Square Condominiums, Stuart, FL; Huston Residence, Palm City, FL

## Types of Work by Percentage:

Commercial Office Facilities: 5%  
Educational Facilities: 15%  
Multiple-Family Dwellings: 25%  
Food/Entertainment Facilities: 15%  
Planning & Urban Design: 5%  
Renovations/Restorations: 10%

## Residential:

25%

Client Contact: Donald E. Armstrong, Jr.

Vendor Contact: Donald E. Armstrong, Jr.

## Owners/Partners:

Donald E. Armstrong, Jr., AIA  
Donald E. Armstrong

**BANOV ARCHITECTS, P.A.**

P.O. Box 3628

836 Bougainvillea Lane

Vero Beach FL 32964

407/231/4740

#AA C001909

## Firm Personnel by Discipline:

Architecture: 4

## Examples of Projects:

Key Largo Anglers Club, Key Largo, FL; Southside Firestation Historic Renov., Ft. Lauderdale, FL

## Types of Work by Percentage:

Commercial Office Facilities: 15%  
Multiple-Family Dwellings: 10%  
Food/Entertainment Facilities: 5%  
Industrial Facilities: 5%  
Renovations/Restorations: 10%  
Residential: 45%  
Retail Facilities: 10%

Client Contact: Amy Banov

**CALMES & PEIRCE, INC.**

1125 12th. Street

Suite B

Vero Beach FL 32960

407/567/1402 FAX 407/567/0060

#AR 0005847

Year Established: 1976

## Firm Personnel by Discipline:

Administration: 1  
Architecture: 2

Client Contact: John W. Calmes

Vendor Contact: Mark D. Peirce

**CHARLES BLOCK ARCHITECT, INC.**

1995 39th Avenue

Vero Beach FL 32960

407/569/3799 FAX 407/567/7121

#7010

Year Established: 1978

## Firm Personnel by Discipline:

Administration: 2  
Architecture: 4

## Examples of Projects:

Vero Beach Recreation Dept., Vero Beach, FL; Orangewood Park, Vero Beach, FL; Riverside Childrens Theatre, Vero Beach, FL; Vero Beach Public Works Building, Vero Beach, FL; McWilliam Office Building

## Types of Work by Percentage:

Commercial Office Facilities: 25%  
Multiple-Family Dwellings: 25%  
Institutional Facilities: 25%  
Residential: 25%

Client Contact: Charles E. Block

Vendor Contact: Marilyn Sifford

## Owners/Partners:

Charles E. Block, AIA

**CLEMENS BRUN SCHAUB/ARCHITECT**

P.O. Box 4160

3383 Ocean Drive

Vero Beach FL 32964

407/231/1484 FAX 407/234/4766  
 #AR 0008336  
 Year Established: 1978  
 Firm Personnel by Discipline:  
   Administration: 2  
   Architecture: 1  
   Technical: 1  
   Other: 1  
 Examples of Projects:  
 Grand Harbor Beach Club, Vero Beach, FL;  
 Baytree Condominiums, Vero Beach, FL;  
 Environmental Learning Center, Vero Beach,  
 FL; Pensacola Museum of Art, Pensacola,  
 FL; 400 West Romana Office Building,  
 Pensacola, FL  
 Types of Work by Percentage:  
   Institutional Facilities: 10%  
   Interiors: 5%  
   Residential: 85%  
 Client Contact: Clemens B. Schaub  
 Vendor Contact: Clemens B. Schaub  
 Owners/Partners:  
   Clemens Brun Schaub, AIA

**DIMITER STOYANOFF ARCH./PLAN.**  
 1055 East Ocean Boulevard  
 Stuart FL 34996-2585  
 407/283/7512  
 #7683  
 Year Established: 1981  
 Firm Personnel by Discipline:  
   Administration: 1  
   Architecture: 2  
   Technical: 1  
 Examples of Projects:  
 Regency Square, Stuart, FL; Sheraton Build-  
 ing, Palm City, FL; Uno Lago Condominiums,  
 North Palm Beach, FL; Smithfield Plaza, Stuart,  
 FL; Animal Rescue League, Stuart, FL  
 Types of Work by Percentage:  
   Commercial Office Facilities: 20%  
   Residential: 80%  
 Client Contact: Dimiter Stoyanoff  
 Vendor Contact: Dimiter Stoyanoff  
 Owners/Partners:  
   Dimiter Stoyanoff, AIA  
   Preda Strisalee, AIA

**EUGENE MURPHY, AIA, ARCHITECT, PA**  
 742 N.E. Jensen Beach Blvd.  
 Jensen Beach FL 34957  
 407/334/2502 FAX 407/334/2502  
 #9476  
 Year Established: 1983  
 Firm Personnel by Discipline:  
   Administration: 1  
   Architecture: 1  
   Planning: 1  
   Technical: 1  
 Examples of Projects:  
 First National Banks, several; American Pio-  
 neer Banks, several; American Red Cross,  
 Stuart, FL; First Baptist Church, Jensen Beach,  
 FL; Morningside Shoppes, Port St. Lucie, FL  
 Types of Work by Percentage:  
   Commercial Office Facilities: 25%  
   Industrial Facilities: 15%  
   Religious Facilities: 10%  
   Renovations/Restorations: 25%  
   Residential: 25%  
 Client Contact: Eugene M. Murphy  
 Vendor Contact: Eugene M. Murphy  
 Owners/Partners:  
   Eugene M. Murphy, AIA

**GIBSON & SILKWORTH, ARCHITECTS**  
 606 Azalea Lane  
 Vero Beach FL 32963  
 407/231/6008 FAX 407/231/6028  
 #8431  
 Year Established: 1971  
 Firm Personnel by Discipline:  
   Administration: 2  
   Architecture: 2  
   Technical: 4  
 Examples of Projects:  
 Loblolly Pines Golf Club, Hobe Sound, FL;  
 Windsor, Vero Beach, FL; ; ;  
 Types of Work by Percentage:  
   Commercial Office Facilities: 10%  
   Institutional Facilities: 5%  
   Residential: 85%  
 Client Contact: contact firm  
 Vendor Contact: contact firm  
 Owners/Partners:  
   James E. Gibson, AIA  
   Lynn M. Silkworth, AIA

**GRANFIELD\*GRANFIELD ARCHITECTS, P.A.**  
 3601 S.E. Ocean Blvd.  
 Suite 002  
 Stuart FL 34996  
 407/283/6032 FAX 407/283/8150  
 #4089  
 Year Established: 1971  
 Firm Personnel by Discipline:  
   Architecture: 2  
   Other: 1  
 Examples of Projects:  
 St. Lucie Office Building, Stuart, FL; Pine-  
 wood Elementary School, Stuart, Martin  
 County Sch System; Residence of Mr. & Mrs.  
 John Luke, Stuart, FL; Office Building for Dr.  
 Ed Geary, Stuart, FL; Crystal Lake Elem.  
 School, Stuart, Martin County Sch System  
 Types of Work by Percentage:  
   Commercial Office Facilities: 10%  
   Educational Facilities: 60%  
   Public Work: 5%  
   Residential: 20%  
   Other Types: 5%  
 Client Contact: Richard S. Granfield  
 Vendor Contact: Richard S. Granfield  
 Owners/Partners:  
   Richard S. Granfield, AIA  
   Bradley S. Granfield, AIA

**JOHN H. DEAN, ARCHITECT & ASSOC., P.A.**  
 2223 10th Avenue  
 Vero Beach FL 32960  
 407/567/4907 FAX 407/569/5332  
 #AR 0009457  
 Year Established: 1985  
 Firm Personnel by Discipline:  
   Architecture: 1  
   Other: 3  
 Examples of Projects:  
 Presbyterian Church, Sebastian, FL; ; ; ;  
 Types of Work by Percentage:  
 Client Contact: John H. Dean  
 Vendor Contact: Carolyn R. Dean

**MCGEE-HOWLE & ASSOC., ARCHITECTS, INC.**  
 2801 Ocean Drive  
 Suite 302

Vero Beach FL 32963  
 407/231/4222 FAX 407/231/4311  
 #ar 0012537  
 Year Established: 1986  
 Firm Personnel by Discipline:  
   Administration: 2  
   Architecture: 3  
   Interior Design: 2  
   Landscape: 1  
   Technical: 1  
 Examples of Projects:  
 Richard Moongian Residence, Vero Beach,  
 FL; F.G. "Buck" Rodgers Residence, Vero  
 Beach, FL; Lawrence Brown Residence, Vero  
 Beach, FL; Clsrms & Media Cntr., Washing-  
 ton Elem. Sch., Hartsville, SC; Hartsville YMCA  
 Complex, Hartsville, S.C.  
 Types of Work by Percentage:  
   Commercial Office Facilities: 10%  
   Educational Facilities: 10%  
   Renovations/Restorations: 5%  
   Interiors: 20%  
   Residential: 50%  
   Landscaping: 5%  
 Client Contact: Harry G. Howle  
 Vendor Contact: William A. Nickles  
 Owners/Partners:  
   H. Glenn McGee, AIA, ASID  
   Harry G. Howle, Jr., AIA, ASLA

**PETER JEFFERSON, FAIA, ARCHITECT**  
 31 S.W. Osceola Street  
 Stuart FL 34994-2114  
 407/287/5755 FAX 407/286/8735  
 #2680  
 Year Established: 1959  
 Firm Personnel by Discipline:  
   Administration: 1  
   Architecture: 1  
 Examples of Projects:  
 1937 Martin County Courthouse Historic  
 Renovation, Stuart, FL; Stuart Feedstore His-  
 toric Renovation, Stuart, FL; Post Office Ar-  
 cade Historic Renovation, Stuart, FL; Ex-  
 change Building Restaurant, Stuart, FL; Gor-  
 don Residence, St. Lucie County, FL  
 Types of Work by Percentage:  
   Commercial Office Facilities: 10%  
   Multiple-Family Dwellings: 5%  
   Food/Entertainment Facilities: 5%  
   Planning & Urban Design: 5%  
   Public Work: 5%  
   Renovations/Restorations: 40%  
   Residential: 20%  
   Retail Facilities: 5%  
 Client Contact: Peter A. Jefferson  
 Vendor Contact: Peter A. Jefferson  
 Owners/Partners:  
   Peter A. Jefferson, FAIA

**PETER W. JONES, P.A. ARCHITECT**  
 1627 U.S. Highway One  
 Sebastian FL 32958  
 407/388/5528 FAX 407/589/6165  
 #AR 0013214  
 Year Established: 1990  
 Firm Personnel by Discipline:  
   Administration: 1  
   Architecture: 1  
   Engineering: 1  
   Planning: 1  
   Technical: 1  
 Examples of Projects:  
 David House Bed and Breakfast; Sebastian  
 Resort Hotel; Law Offices of Gregory Gore;

Saint Sebastian Planned Unit Development;  
Lincoln Residence

**Types of Work by Percentage:**

Commercial Office Facilities:	15%
Multiple-Family Dwellings:	5%
Food/Entertainment Facilities:	5%
Planning & Urban Design:	15%
Hotel/Convention Facilities:	10%
Recreational Facilities:	5%
Religious Facilities:	5%
Renovations/Restorations:	10%
Residential:	20%
Retail Facilities:	10%

Client Contact: Peter W. Jones

Vendor Contact: Susan Fisher

**ROBERT A. REID ARCHITECT PA**

4445 North A.1.A. Hwy.  
Suite 227  
Vero Beach FL 32963  
407/231/4314 FAX 407/231/0605  
#7837

Year Established: 1962

**Firm Personnel by Discipline:**

Architecture:	1
---------------	---

**Examples of Projects:**

S-2 Tiara Yacht Plant, Ft. Pierce, FL; Yachting Arcade Office/Retail, Vero Beach, FL; Indian River Foods (addition), Ft. Pierce, FL; Mills Residence (John's Island), Vero Beach, FL; Crockett Residence (John's Island), Vero Beach, FL

**Types of Work by Percentage:**

Commercial Office Facilities:	10%
Medical Facilities:	5%
Multiple-Family Dwellings:	15%
Food/Entertainment Facilities:	5%
Public Work:	5%
Industrial Facilities:	15%
Residential:	45%

Client Contact: Robert A. Reid, AIA

Vendor Contact: Robert A. Reid, AIA

**Owners/Partners:**

Robert A. Reid, AIA

**ROBERT T. BRODIE**

11105 Roseland Road, #13  
Sebastian FL 32958-4483  
407/589/4468 FAX 407/589/2134  
#AR 13136

Year Established: 1990

**Firm Personnel by Discipline:**

Administration:	1
Architecture:	2
Interior Design:	1
Landscape:	2
Planning:	2
Technical:	2
Other:	1

**Examples of Projects:**

Bay Radiation Oncology, Panama City, FL; Sebastian Elks Lodge, Sebastian, FL; Village Center, Tallahassee, FL; Sebastian Seafood Market, Inc., Sebastian, FL; LaBranche Residence, Ambersand Beach, FL

**Types of Work by Percentage:**

Commercial Office Facilities:	30%
Medical Facilities:	10%
Food/Entertainment Facilities:	5%
Religious Facilities:	5%
Interiors:	10%
Residential:	30%
Retail Facilities:	10%

Client Contact: Robert T. Brodie

Vendor Contact: Robert T. Brodie

**Owners/Partners:**

Robert Thorp Brodie, AIA

# Jacksonville Chapter

**AKEL, LOGAN & SHAFER P.A.**

110 Riverside Avenue  
Jacksonville FL 32202-4995  
904/356/2654 FAX 904/356/4010  
#AAC002135

Year Established: 1968

**Firm Personnel by Discipline:**

Administration:	2
Architecture:	4
Engineering:	2
Planning:	1
Technical:	3

**Examples of Projects:**

Crystal Springs Elementary School, Jacksonville; Kings Bay Village Shopping Center, St. Mary's, GA; Armory Expansion, Camp Blanding, Starke; Fla. Highway Patrol Station, Tampa; National Guard/ROTC Training Center, Temple Terrace

**Types of Work by Percentage:**

Commercial Office Facilities:	10%
Medical Facilities:	10%
Educational Facilities:	15%
Public Work:	15%
Religious Facilities:	10%
Institutional Facilities:	10%
Renovations/Restorations:	20%
Retail Facilities:	10%

Client Contact: G. Edward Shafer

Vendor Contact: William H. Bishop III

**Owners/Partners:**

G. Edward Shafer, AIA  
William H. Bishop, III, AIA

**ALAN G. COFFIN, AIA, ARCHITECT**

9000 Regency Square Blvd., Suite 202  
Jacksonville FL 32211  
904/721/0933  
#8957

Year Established: 1986

**Firm Personnel by Discipline:**

Architecture:	1
---------------	---

**Examples of Projects:**

PBS (5 Story) Office Building; Enterprise Center (100,000 S.F. Warehouse); Pinedale Elementary School; Ambulatory Surgical Center (four facilities); Julington Creek Marina

**Types of Work by Percentage:**

Commercial Office Facilities:	20%
Medical Facilities:	20%
Educational Facilities:	20%
Food/Entertainment Facilities:	10%
Industrial Facilities:	10%
Renovations/Restorations:	10%
Retail Facilities:	10%

Client Contact: Alan Coffin

Vendor Contact: Alan Coffin

**Owners/Partners:**

Alan Coffin, AIA

**ALFORD ASSOCIATES ARCHITECTS, INC.**

2245 Saint Johns Avenue  
Jacksonville FL 32204  
904/384/8576  
#2690

Year Established: 1979

**Firm Personnel by Discipline:**

Administration:	1
Architecture:	4

**Examples of Projects:**

Florida Medical Association State Headquarters, Jacksonville; DePaul Medical Office Bldg. 1,2,3 @ Flagler Hosp., St. August; Medical Office Building 1,2,3 @ Flagler Hosp., St. Augustine; Salvation Army Adult Rehabilitation Center, Jacksonville, FL; Gateway Girl Scout Council Regional HQ, Jacksonville, FL

**Types of Work by Percentage:**

Commercial Office Facilities:	40%
Medical Facilities:	50%
Renovations/Restorations:	3%
Interiors:	7%

Vendor Contact: J. Donald Alford

**Owners/Partners:**

James Donald Alford, AIA  
Michael Gregory Stuebben, AIA

**ALLEN FRYE & ASSOCIATES, P.A.**

3221 Park Street  
Jacksonville FL 32205  
904/387/1482  
#2303

Year Established: 1979

**Firm Personnel by Discipline:**

Architecture:	1
Landscape:	1
Technical:	1

**Examples of Projects:**

Bryan Jennings Elementary School, Orange Park, FL; Park North Apartments, Lexington, South Carolina; Bay Beach Condominiums, Fort Myers, FL; Half Pint Learning Center, Newberry, FL; Wild Pines Apartments, Albany, GA

**Types of Work by Percentage:**

Commercial Office Facilities:	5%
Educational Facilities:	5%
Multiple-Family Dwellings:	80%
Landscaping:	10%

Client Contact: Allen Frye

Vendor Contact: Allen Frye

**Owners/Partners:**

Allen Frye, AIA

**ARCHITECTURAL DESIGN ASSOC. INC**

4110 Southpoint Blvd.  
Suite 222  
Jacksonville FL 32216  
904/281/0015 FAX 904/281/0818  
#AR 0005430

Year Established: 1987

**Firm Personnel by Discipline:**

Administration:	1
Architecture:	4

**Types of Work by Percentage:**

Commercial Office Facilities:	90%
Other Types:	10%

Client Contact: Robert R. Stewart

Vendor Contact: Robert R. Stewart

**Owners/Partners:**

Robert F. Lee, AIA  
Robert R. Stewart, CSI

**ARNOLD PRATO / ARCHITECT, P.A.**

225 Water Street, One Enterprise Center  
Suite 2200  
Jacksonville FL 32202  
904/632/0125 FAX 904/354/7489  
#AA 1868

Year Established: 1989

Firm Personnel by Discipline:

Administration: 1  
Architecture: 1

Examples of Projects:

The Jacksonville Golf and Country Club, Jacksonville, FL; The Champions Club of Atlanta, Alpharetta, GA; The Champions Club of Julington Creek, Jacksonville, FL; Market Square Distribution Center, Jacksonville, FL; Belfort Oaks Dental Office Buildings, Jacksonville, FL

Types of Work by Percentage:

Commercial Office Facilities: 25%  
Medical Facilities: 5%  
Planning & Urban Design: 10%  
Recreational Facilities: 25%  
Renovations/Restorations: 5%  
Interiors: 5%  
Residential: 25%

Client Contact: Arnold Prato

Vendor Contact: Arnold Prato

Owners/Partners:

Arnold Prato, AIA

**BARCH & ASSOCIATES, INC.**

5772 Timuquana Road  
Suite 4  
Jacksonville FL 32210-8060  
904/772/9791 FAX 904/772/9786  
#

Year Established: 1987

Firm Personnel by Discipline:

Administration: 2  
Architecture: 1  
Other: 1

Examples of Projects:

Elevator Modernization-Fla. Theatre Bldg., Jacksonville, FL; Expan/Remod.-Green Acres Sporting Goods, Jacksonville, FL; Office/Warehouse Bldg-ABC Industrial Park, Orange Park, FL; Renov. of MacWilliams Hall-Fla. Sch of Deaf/Blind, St. Augus; Scoreboard Encl- South End Zone, Fla. Field, Gainesville, FL

Types of Work by Percentage:

Commercial Office Facilities: 5%  
Medical Facilities: 5%  
Educational Facilities: 5%  
Public Work: 10%  
Recreational Facilities: 5%  
Industrial Facilities: 5%  
Institutional Facilities: 5%  
Renovations/Restorations: 20%  
Interiors: 5%  
Residential: 2%  
Retail Facilities: 5%  
Other Types: 28%

Client Contact: John M. Barley, II, AIA

Vendor Contact: John M. Barley, II, AIA

Owners/Partners:

John M. Barley, II, AIA

**BKM ARCHITECTS, INC.**

9440 Phillips Highway  
Suite 6  
Jacksonville FL 32256  
904/268/5304 FAX 904/268/5304

#AR 0007402

Year Established: 1985

Firm Personnel by Discipline:

Administration: 1  
Architecture: 5  
Technical: 1

Examples of Projects:

CSX Realty Co. Office Bldg.; NE Florida Safety Council Office Bldg.; Warehouse for Gran Park; Medical Office Bldg for Dr. Datel; Dental Clinic for Dr. Datel

Types of Work by Percentage:

Commercial Office Facilities: 40%  
Medical Facilities: 5%  
Food/Entertainment Facilities: 10%  
Industrial Facilities: 10%  
Religious Facilities: 5%  
Interiors: 20%  
Residential: 5%  
Retail Facilities: 5%

Client Contact: Radhe S. Mittal

Vendor Contact: Radhe S. Mittal

Owners/Partners:

Radhe S. Mittal, AIA  
Khalil A. Khan, Associate  
John Montgomery  
Steve Henderson  
Rex Smith

**BOYER & BOYER ARCHITECTS, INC.**

1614 Mayfair Road  
Jacksonville FL 32207  
904/398/3922 FAX 904/398-2004  
#AA C001512

Year Established: 1963

Firm Personnel by Discipline:

Administration: 1  
Architecture: 2  
Interior Design: 1  
Planning: 2  
Technical: 2

Examples of Projects:

Lake Forest Elementary School, Jacksonville, FL; Beauclerc Elementary School, Jacksonville, FL; Shades Dance & Billiard Club, Jacksonville, FL; Grace Equipment Warehouse & Showroom, Orlando & Jacksonville; Oceanway Family Practice Center, Jacksonville, FL

Types of Work by Percentage:

Commercial Office Facilities: 10%  
Medical Facilities: 5%  
Educational Facilities: 60%  
Food/Entertainment Facilities: 5%  
Recreational Facilities: 5%  
Renovations/Restorations: 5%  
Interiors: 5%  
Residential: 5%  
Retail Facilities: 5%

Client Contact: David B. Boyer

Vendor Contact: Rosemarie J. Turner

Owners/Partners:

Mary-Louise Boyer  
David B. Boyer, AIA

**BRUCE J. STONE**

P.O. Box 850  
Middleburg FL 32050-0850  
904/281/8850  
#AR 0012418

Firm Personnel by Discipline:

Architecture: 1

Types of Work by Percentage:

Other Types: 100%

Client Contact: Bruce J. Stone

Vendor Contact: Bruce J. Stone

Owners/Partners:

Bruce J. Stone, AIA

**BRUCE/TERRELL ARCHITECTS, INC.**

6867 Southpoint Drive, North  
#105  
Jacksonville FL 32216-8005  
904/296/5701 FAX 904/296/6102  
#AA C001555

Year Established: 1987

Firm Personnel by Discipline:

Administration: 1  
Architecture: 5

Examples of Projects:

Martin Luther King Elementary School, Jacksonville, FL; Scott-McRae Building, Jacksonville, FL; HealthSouth Rehabilitation Corporation; Deason Dental Office; ENCO Laboratories, Inc.

Types of Work by Percentage:

Commercial Office Facilities: 10%  
Medical Facilities: 20%  
Educational Facilities: 40%  
Institutional Facilities: 10%  
Renovations/Restorations: 5%  
Residential: 10%  
Retail Facilities: 5%

Client Contact: Michael Thomas Bruce

Vendor Contact: Daniel J. Heumann

Owners/Partners:

James C. Terrell, AIA  
Daniel J. Heumann

**CLEMENTS RUMPEL GOODWIN**

2111 Corporate Square Blvd.  
Jacksonville FL 32216-1919  
904/725/0055 FAX 904/725/4080  
#C000089

Year Established: 1955

Firm Personnel by Discipline:

Administration: 1  
Architecture: 4  
Interior Design: 1  
Planning: 2

Examples of Projects:

Cypress Village, Jacksonville, FL; City Hall, Atlantic Beach, FL; City Hall, St. Augustine, FL; FAMU School of Architecture, Tallahassee, FL; Middle School 254, Mayport, FL

Types of Work by Percentage:

Educational Facilities: 30%  
Multiple-Family Dwellings: 5%  
Food/Entertainment Facilities: 10%  
Planning & Urban Design: 5%  
Religious Facilities: 5%  
Institutional Facilities: 35%  
Renovations/Restorations: 10%

Client Contact: Peter L. Rumpel

Vendor Contact: Harleston G. Parker

Owners/Partners:

Peter L. Rumpel, FAIA  
Thomas L. McNett  
Harleston G. Parkes  
Robert C. Goodwin  
Roxanne Horvath  
Wallace L. Avery  
Glenn F. O'Conner  
Stephen E. Cargile

**COTNER ASSOCIATES INC.**

9 South 3rd Street  
Fernandina Beach FL 32034

904/277/4593  
 #AAC001651  
 Year Established: 1987  
 Firm Personnel by Discipline:  
 Administration: 2  
 Architecture: 7  
 Examples of Projects:  
 Amelia Island Plantation, FL; Osprey Cove,  
 St. Mary's, GA; Historic Downtown, Fernandina  
 Beach, FL  
 Types of Work by Percentage:  
 Commercial Office Facilities: 12%  
 Multiple-Family Dwellings: 15%  
 Food/Entertainment Facilities: 5%  
 Planning & Urban Design: 10%  
 Graphic/Industrial Design: 2%  
 Public Work: 3%  
 Recreational Facilities: 3%  
 Religious Facilities: 7%  
 Institutional Facilities: 3%  
 Renovations/Restorations: 8%  
 Residential: 30%  
 Retail Facilities: 2%  
 Client Contact: John M. Cotner  
 Vendor Contact: Gregory L. Palmer  
 Owners/Partners:  
 Lloyd C. Cotner, AIA  
 John M. Cotner, AIA

#### DAVID W. BEER & ASSOCIATES, ARCHITECTS

P.O. Box 694  
 Fernandina Beach FL 32034-0694  
 904/261/4586 FAX 904/277/2765  
 #AR 0008850  
 Year Established: 1979  
 Firm Personnel by Discipline:  
 Administration: 1  
 Architecture: 3  
 Examples of Projects:  
 Elizabeth Pointe Lodge; Amelia Plantation  
 Chapel, Amelia Island, FL; Ferreira Office  
 Building; Fernandina Beach Municipal Airport  
 Terminal Building; Amelia Island Plantation  
 Property Owners Clubhouse  
 Types of Work by Percentage:  
 Commercial Office Facilities: 10%  
 Hotel/Convention Facilities: 10%  
 Religious Facilities: 10%  
 Residential: 70%  
 Client Contact: David W. Beer  
 Vendor Contact: Kate H. Matthews  
 Owners/Partners:  
 David Warren Beer, AIA  
 Michael Stauffer

#### DON R. MORGAN, AIA, ARCHITECT

P.O. Drawer 1208  
 8014 Highway 100 F  
 Keystone Heights FL 32656  
 904/473/2662 FAX 904/473/2166  
 #0003255  
 Year Established: 1963  
 Firm Personnel by Discipline:  
 Administration: 1-2  
 Architecture: 1-4  
 Examples of Projects:  
 Williston Elementary School; St. Johns River  
 Community College - Orange Park Center;  
 Bronson Elementary School - Phase I, II, III;  
 Clay Co Operative Electric; Union Correctional  
 Types of Work by Percentage:  
 Medical Facilities: 5%  
 Educational Facilities: 85%

Institutional Facilities: 10%  
 Renovations/Restorations: 10%  
 Client Contact: Don R. Morgan  
 Vendor Contact: Don R. Morgan  
 Owners/Partners:  
 Don R. Morgan, AIA  
 Donald A. Yanskey, AIA

#### DRAKE/PATTILLO & ASSOCIATES

198 Century 21 Drive  
 Suite 2  
 Jacksonville FL 32216  
 904/724/1788 FAX 904/724/0567  
 #AA C000302  
 Year Established: 1958  
 Firm Personnel by Discipline:  
 Administration: 1  
 Architecture: 5  
 Examples of Projects:  
 John E. Ford Elementary School, Jackson-  
 ville, FL; Robert E. Lee High School, Jackson-  
 ville, FL; Hidden Hills Country Club, Jackson-  
 ville, FL; Calvary Episcopal Church, Jackson-  
 ville, FL; Dormitories, U.S. Navy, Mayport,  
 Florida  
 Types of Work by Percentage:  
 Commercial Office Facilities: 10%  
 Educational Facilities: 40%  
 Multiple-Family Dwellings: 5%  
 Public Work: 10%  
 Religious Facilities: 10%  
 Landscaping: 5%  
 Other Types: 20%  
 Client Contact: H. Lamar Drake / Charles E.  
 Pattillo, III  
 Vendor Contact: Jack Waggoner  
 Owners/Partners:  
 H. Lamar Drake, AIA  
 Charles E. Pattillo, III, AIA

#### EMIL J. HANDZEL, AIA, ARCHITECT

8013 Voltaire Court, West  
 Jacksonville FL 32211  
 904/744/5610  
 #AR 0010453  
 Year Established: 1986  
 Firm Personnel by Discipline:  
 Architecture: 1  
 Examples of Projects:  
 St. Joseph's Catholic Church & Education  
 Center, Social Fac.; St. Paul AME Church;  
 Sanct., Offices, Chapel Fellowship Hall; Res-  
 urrection Catholic Church; Parish Center; Gyro  
 Wrap Facilities in Mall Food Courts in FL and  
 WI; State Farm Ins. Serv. Centers; Site Adap-  
 tions & Const. Inspt  
 Types of Work by Percentage:  
 Commercial Office Facilities: 10%  
 Educational Facilities: 20%  
 Multiple-Family Dwellings: 20%  
 Food/Entertainment Facilities: 10%  
 Industrial Facilities: 10%  
 Religious Facilities: 20%  
 Landscaping: 10%  
 Client Contact: Emil J. Handzel  
 Vendor Contact: Emil J. Handzel  
 Owners/Partners:  
 Emil J. Handzel, AIA

#### EMILIO ZELLER III, ARCHITECT, INC.

3515 Hendricks Avenue  
 Jacksonville FL 32207  
 904/399/5601

#AR 0002897  
 Year Established: 1962  
 Firm Personnel by Discipline:  
 Administration: 1  
 Architecture: 3  
 Examples of Projects:  
 Breakers Condominium, Ponte Vedra Beach,  
 FL; USF & G Headquarters, Jacksonville, FL;  
 Landmark Apartment Community, Orlando,  
 FL; Gorman Company Headquarters,  
 Jacksonville, FL; Durg Screening/Outpatient  
 Facility, NAS, Jacksonville, FL  
 Types of Work by Percentage:  
 Commercial Office Facilities: 10%  
 Medical Facilities: 10%  
 Educational Facilities: 50%  
 Multiple-Family Dwellings: 10%  
 Planning & Urban Design: 5%  
 Institutional Facilities: 5%  
 Renovations/Restorations: 5%  
 Residential: 5%  
 Client Contact: Emilio Zeller, III  
 Vendor Contact: Emilio Zeller, III  
 Owners/Partners:  
 Emilio Zeller, III, AIA

#### FISHER & SIMMONS ARCHITECTS, INC.

7800 Belfort Parkway  
 Suite 260  
 Jacksonville FL 32256-6927  
 904/281/1100 FAX 904/281/1101  
 #C000138  
 Year Established: 1953  
 Firm Personnel by Discipline:  
 Administration: 1  
 Architecture: 4  
 Technical: 1  
 Examples of Projects:  
 University of North Florida Gymnasium,  
 Jacksonville, FL; Matthew W. Gilbert Middle  
 School, Jacksonville, FL; Florida Dept. of Law  
 Enforcement Crime Lab, Jacksonville, FL; FL  
 Comm. College at Jacksonville Student Cen-  
 ter & Gymnasium; North Jacksonville Post  
 Office, Jacksonville, FL  
 Types of Work by Percentage:  
 Commercial Office Facilities: 14%  
 Medical Facilities: 5%  
 Educational Facilities: 40%  
 Food/Entertainment Facilities: 10%  
 Recreational Facilities: 20%  
 Industrial Facilities: 5%  
 Residential: 6%  
 Client Contact: J.W. Terry Simmons  
 Vendor Contact: Joseph E. Noll  
 Owners/Partners:  
 George R. Fisher, AIA, Emeritus  
 J.W. Terry Simmons, AIA

#### FRANK M. WALRATH, ARCHITECT, A.I.A.

P.O. Box 77  
 100 S.W. Magnolia Avenue  
 Keystone Heights FL 32656-0077  
 904/473/4942 FAX 904/473/4942  
 #AR 13017  
 Year Established: 1989  
 Firm Personnel by Discipline:  
 Administration: 2  
 Architecture: 1  
 Technical: 2  
 Examples of Projects:  
 First Presbyterian Church, Green Cove  
 Springs, FL; Best Western Motor Inn, Starke,  
 FL; Ustaski Residence, Flagler Beach, FL;  
 Zeagler Professional Office Park, Palatka,

FL; Clay Electric Coop., Inc., Off. Add./Key-  
stone Heights, FL  
Types of Work by Percentage:  
Commercial Office Facilities: 30%  
Medical Facilities: 10%  
Food/Entertainment Facilities: 10%  
Industrial Facilities: 10%  
Religious Facilities: 20%  
Renovations/Restorations: 10%  
Residential: 10%  
Client Contact: Frank M. Walrath  
Vendor Contact: Frank M. Walrath  
Owners/Partners:  
Frank M. Walrath, AIA

**GRESHAM SMITH & PARTNERS**

1660 Prudential Drive  
Suite #201  
Jacksonville FL 32207-8185  
904/346/3300 FAX 904/346/0124  
#AA P000034  
Year Established: 1967  
Firm Personnel by Discipline:  
Administration: 3  
Architecture: 16  
Engineering: 2  
Examples of Projects:  
Mayo Clinic, Jacksonville, FL; Memorial  
Medical Center, Jacksonville, FL; St. Lukes  
Hospital, Jacksonville, FL; Citrus Memorial  
Hospital, Inverness, FL; Santa Fe Healthcare,  
Gainesville, FL  
Types of Work by Percentage:  
Medical Facilities: 100%  
Client Contact: Joseph F. Thompson  
Vendor Contact: Karen B. Aldrich  
Owners/Partners:  
Joseph F. Thompson, AIA  
Steven D. Klein, AIA

**HEALTHCARE FACILITY CONSULTANTS,  
INC.**

11721 Village Lane  
Jacksonville FL 32223-1843  
904/268/6092 FAX 904/260/6144  
#AA C002122  
Year Established: 1988  
Firm Personnel by Discipline:  
Architecture: 1  
Examples of Projects:  
Facility Master Plans for Humana, Inc., 16  
Locations in USA; Devereux Foundation  
Pennsylvania Facilities Master Plan; Facility  
Program for Public Health Building, Greens-  
boro, NC; Facility Evaluation for Beech Brook,  
Cleveland, Ohio; Psychiatric Hospital Pro-  
gram, Houston, Texas  
Types of Work by Percentage:  
Medical Facilities: 90%  
Educational Facilities: 10%  
Client Contact: Kenneth N. Dickerman  
Vendor Contact: Kenneth N. Dickerman  
Owners/Partners:  
Kenneth N. Dickerman, AIA

**HUGO S. THORSEN, ARCHITECTS, INC.**

9440 Phillips Hwy.  
Suite 12  
Jacksonville FL 32256  
904/260/0063 FAX 904/260/0067  
#AR0002884  
Year Established: 1962  
Firm Personnel by Discipline:

Administration: 1  
Architecture: 2  
Technical: 1  
Examples of Projects:  
Gran Park at the Avenues, Jacksonville, FL;  
Gran Park at Medley, Medley, FL; Child De-  
velopment Centers, Fort Benning, GA; Ne-  
mours Children Clinics, Florida; Nemours  
Children Clinics, Delaware  
Types of Work by Percentage:  
Commercial Office Facilities: 60%  
Medical Facilities: 20%  
Renovations/Restorations: 20%  
Client Contact: Hugo S. Thorsen  
Vendor Contact: Hugo S. Thorsen  
Owners/Partners:  
Hugo S. Thorsen, AIA

**JEFFERY SCHAEFER ARCH/GEN. CON**

1106 Park Avenue  
Orange Park FL 32073  
904/264/3106  
#5582  
Year Established: 1972  
Firm Personnel by Discipline:  
Architecture: 1  
Examples of Projects:  
Klein Residence; Orta Residence; Dismore  
Residence; Whittaker Residence; Diesch  
Residence  
Types of Work by Percentage:  
Residential: 100%  
Client Contact: Jeffrey E. Schaefer  
Vendor Contact: Jeffrey E. Schaefer  
Owners/Partners:  
Jeffrey E. Schaefer

**KBJ ARCHITECTS, INC.**

510 Julia Street  
Jacksonville FL 32202  
904/356/9491 FAX 904/356/1031  
#AA C000001  
Year Established: 1946  
Firm Personnel by Discipline:  
Administration: 6  
Architecture: 47  
Interior Design: 2  
Examples of Projects:  
Passenger Terminal, Orlando International  
Airport, Orlando; South Central Home Office,  
Prudential Insurance, Jax, FL; Ritz-Carlton,  
Amelia Island, FL; First Baptist Church,  
Jacksonville, FL; DGS Regional Service  
Center, Jacksonville, FL  
Types of Work by Percentage:  
Commercial Office Facilities: 20%  
Educational Facilities: 10%  
Hotel/Convention Facilities: 15%  
Religious Facilities: 5%  
Renovations/Restorations: 5%  
Interiors: 5%  
Other Types: 40%  
Client Contact: Lesley Roberts  
Vendor Contact: Ronald J. Masters, AIA  
Owners/Partners:  
Walter Q. Taylor, AIA  
John J. Diamond, AIA  
John W. Ruth, AIA  
Richard T. Reep, AIA  
William T. Morris, AIA

**KENNETH SMITH ARCHITECTS, INC.**

8301 Cypress Plaza Drive

Suite 203  
Jacksonville FL 32256  
904/281/0002 FAX 904/281/0990  
#AA C001107  
Year Established: 1984  
Firm Personnel by Discipline:  
Administration: 2  
Architecture: 4  
Examples of Projects:  
CSX Rail Transportation Conference Center;  
Greenleaf Building Renovations and Addi-  
tions; Renovations and Additions to Swisher  
Mansion; Rehabilitation of Sequi-Kirby Smith  
House; Plantation at Ponte Vedra Beach and  
Tennis Club  
Types of Work by Percentage:  
Commercial Office Facilities: 30%  
Recreational Facilities: 10%  
Religious Facilities: 10%  
Renovations/Restorations: 30%  
Residential: 20%  
Client Contact: Kenneth R. Smith, AIA  
Vendor Contact: Kenneth R. Smith, AIA  
Owners/Partners:  
Kenneth R. Smith, AIA

**PAPPAS ASSOCIATES ARCHITECTS, INC.**

100 Riverside Avenue  
Post Office Box 41245  
Jacksonville FL 32203  
904/353/5581 FAX 904/354/4682  
#AA C000317  
Year Established: 1967  
Firm Personnel by Discipline:  
Administration: 4  
Architecture: 5  
Technical: 3  
Examples of Projects:  
Epping Forest Yacht Club, Jacksonville, FL;  
Beaches Library, Neptune Beach, FL; Com-  
puter and Information Science Bldg., Univ. of  
N. Florida; Journalism Building, University of  
Florida; Osprey Hall Dormitory, University of  
North Florida  
Types of Work by Percentage:  
Educational Facilities: 15%  
Multiple-Family Dwellings: 10%  
Food/Entertainment Facilities: 10%  
Public Work: 10%  
Recreational Facilities: 10%  
Religious Facilities: 10%  
Renovations/Restorations: 25%  
Interiors: 5%  
Residential: 5%

Client Contact: Ted P. Pappas  
Vendor Contact: Mason Aldrich  
Owners/Partners:  
Ted P. Pappas, FAIA  
D. Jerome Brim, Jr., AIA

**PEARCE TURNER NIKOLAJEVICH, INC.**

3551 Saint Johns Avenue  
Jacksonville FL 32210  
904/389/9005 FAX 904/388/2852  
#AR 0012604  
Year Established: 1921  
Firm Personnel by Discipline:  
Administration: 7  
Architecture: 13  
Interior Design: 1  
Planning: 2  
Technical: 6  
Examples of Projects:  
St. Vincents Medical Center, Jacksonville,  
FL; St. Lukes Hospital, Jacksonville, FL; Uni-

University of Florida, Gainesville, FL; Duval County Public Schools; Enlisted Dining Facility, NAS, Jacksonville, FL

## Types of Work by Percentage:

Commercial Office Facilities:	10%
Medical Facilities:	55%
Educational Facilities:	10%
Public Work:	10%
Institutional Facilities:	10%
Interiors:	5%

Client Contact: Mark C. Meatte, AIA

Vendor Contact: David Chojnacki

Owners/Partners:

M. Kent Turner, AIA

George Z. Nikolajevich, AIA

**PQH ARCHITECTS, INC.**

8431 Baymeadows Way

Studio 1

Jacksonville FL 32256

904/737/4504 FAX 904/730/9683

#AAC000946

Year Established: 1982

Firm Personnel by Discipline:

Architecture:	03
Planning:	02
Technical:	05

Examples of Projects:

Apperson Chemical Offices, Labs and Warehouse; Florida Air National Guard Headquarters. Camp Blanding, FL; Deermeadows Baptist Church; Parking Garage at Jacksonville Landing, Jacksonville, FL; Arbor Club Apartments at Ponte Vedra, FL

Types of Work by Percentage:

Commercial Office Facilities:	15%
Medical Facilities:	10%
Educational Facilities:	10%
Multiple-Family Dwellings:	10%
Public Work:	30%
Renovations/Restorations:	15%
Residential:	5%
Other Types:	5%

Client Contact: Jose M. Perez

Vendor Contact: Robert D. Hoenshel

Owners/Partners:

Jose N. Perez, AIA

Ricardo E. Quinones, AIA

Robert D. Hoenshel, AIA

**RAM ARCHITECTURE**

3119 Spring Glen Road

Suite #109

Jacksonville FL 32207

904/346/5462

#AR 11629

Year Established: 1991

Firm Personnel by Discipline:

Administration:	1
Architecture:	1
Technical:	2

Examples of Projects:

AUTOSPAA, Jacksonville, FL; Peterson Residence, Melbourne, FL; Labov Residence Alterations, Linwood, New Jersey; Thompson Residence Alterations/Phase 1, Chevy Chase, MD; Thompson Residence Alterations/Phase 2, Chevy Chase, MD

Types of Work by Percentage:

Commercial Office Facilities:	15%
Educational Facilities:	10%
Multiple-Family Dwellings:	10%
Public Work:	15%
Hotel/Convention Facilities:	5%
Industrial Facilities:	10%

Renovations/Restorations:	5%
Interiors:	5%
Residential:	20%
Other Types:	5%

Client Contact: Robert A. Maurer

Vendor Contact: Robert A. Maurer

Owners/Partners:

Robert A. Maurer, AIA

**RICHARD SKINNER & ASSOCIATES**

4321 Roosevelt Blvd.

Jacksonville FL 32210

904/387/6710 FAX 904/387/6710

#AR 0013338

Year Established: 1990

Firm Personnel by Discipline:

Administration:	1
Architecture:	2

Examples of Projects:

Lane House Renovation; Bolles School Master Planning, Bortram Campus; Sorenson House, Renovation; Frazer House, Renovation; Nationwide Insurance Claims Office

Client Contact: Richard G. Skinner, AIA

Owners/Partners:

Richard G. Skinner, AIA

**ROBERT BROWARD, AIA, ARCHITECT**

1922 Felch Avenue

Jacksonville FL 32207

904/396/4511 FAX 904/396/2289

#AR 2217

Year Established: 1956

Firm Personnel by Discipline:

Administration:	1
Architecture:	2

Examples of Projects:

Douglas Anderson School of the Arts/Jacksonville, FL; Southeastern Toyota Distributors, Inc., Deerfield Beach, FL; Wesley Manor Retirement Village, Jacksonville, FL; Jacksonville Unitarian-Universalist Church, Jacksonville, FL; Koger Gallery of Oriental Art, Jacksonville, FL

Types of Work by Percentage:

Educational Facilities:	40%
Multiple-Family Dwellings:	20%
Planning & Urban Design:	10%
Residential:	30%

Client Contact: Robert C. Broward

Owners/Partners:

Robert C. Broward, AIA

**ROBERT WISE, AIA, ARCHITECT**

2523 Herschel Street

Jacksonville FL 32204

904/388/1114

#AR-0003140

Year Established: 1968

Firm Personnel by Discipline:

Administration:	1
-----------------	---

Examples of Projects:

Bethlehem Lutheran Church Renovations, Jacksonville Bch, FL; Hardage-Giddens Funeral Home Renovations, Jacksonville, FL; James & Harris, CPA Office Bldg, Jacksonville, FL; First Baptist Church Pre-School Bldg. Renovations, Jax, FL; Turtle Shores Club House & Pool, Ponte Vedra Beach, FL

Types of Work by Percentage:

Commercial Office Facilities:	30%
Medical Facilities:	10%
Educational Facilities:	5%

Food/Entertainment Facilities:	5%
Religious Facilities:	20%
Renovations/Restorations:	20%
Residential:	10%
Retail Facilities:	5%

Client Contact: Robert C. Wise

Vendor Contact: Robert C. Wise

Owners/Partners:

Robert C. Wise

**SAXELBY POWELL ROBERTS & PONDER, INC.**

201 Hogan Street

Suite 400

Jacksonville FL 32201

904/354/7728 FAX 904/354/0065

#AA C000594

Year Established: 1913

Firm Personnel by Discipline:

Administration:	8
Architecture:	16
Interior Design:	4
Landscape:	2
Planning:	2
Technical:	8

Examples of Projects:

Reichhold World Headquarters & Labs, Research Triangle, N.C.; Gran Park at the Avenues, Jacksonville, FL; Barnett Banks, Florida and Georgia; Banc Boston Regional Headquarters, Jacksonville, FL; St. Johns County Middle Schools, St. Augustine, FL

Types of Work by Percentage:

Commercial Office Facilities:	30%
Educational Facilities:	15%
Public Work:	20%
Religious Facilities:	5%
Renovations/Restorations:	20%
Interiors:	10%

Client Contact: Michael S. Young

Vendor Contact: Jim T. Martin

Owners/Partners:

Larry N. Ponder, AIA

Don Kluge, AIA

J. Patrick Fugeman, AIA

Dennis Lane, AIA

Jeffrey Rolland, AIA

Carlos DelValle, AIA

Elizabeth Dion, AIA

Gary Mahan, AIA

Kim Larson, AIA

Bob Burns, AIA

Jim Martin, AIA

Bruce Elliot, AIA

Jay Bechenbach, AIA

Steve Grootman, AIA

**TAYLOR HARDWICK, AIA, ARCHITECT**

2344 South Third Street

Suite C

Jacksonville Beach FL 32250

904/246/4456

#1759

Year Established: 1951

Firm Personnel by Discipline:

Architecture:	1
---------------	---

Examples of Projects:

Numerous Beach Front Custom Homes; Numerous Residential Remodeling Projects

Types of Work by Percentage:

Interiors:	10%
Residential:	90%

Client Contact: Taylor Hardwick, AIA

Vendor Contact: Taylor Hardwick, AIA

**THE LANE GROUP, INC.**

1540 Lancaster Terrace  
 Jacksonville FL 32204  
 904/353/7506 FAX 904/353/2527  
 #10878

Year Established: 1988

Firm Personnel by Discipline:

Administration:	1
Architecture:	1
Interior Design:	1
Technical:	1

Examples of Projects:

Northshore Elementary School, Jacksonville, FL; Arlington United Methodist Church, Jacksonville, FL; Jacksonville Zoological Society, Jacksonville, FL; KPMG Peat Marwick, Jacksonville, FL; White's Bookstores, Lake Buena Vista, FL

Types of Work by Percentage:

Commercial Office Facilities:	25%
Renovations/Restorations:	25%
Interiors:	25%
Residential:	25%

Client Contact: C. Douglas Lane

Vendor Contact: C. Douglas Lane

Owners/Partners:

C. Douglas Lane, AIA

**THE STELLAR GROUP**

2900 Hartley Road  
 Jacksonville FL 32217  
 904/260/2900 FAX 904/260/2088  
 #AR0008975

Year Established: 1985

Firm Personnel by Discipline:

Administration:	10
Architecture:	6
Engineering:	8
Interior Design:	1
Landscape:	1
Planning:	1
Technical:	4
Other:	52

Examples of Projects:

Tropicana Products, Inc. Corp., HQ Bldg., Bradenton, FL; The Stellar Group, Corp., HQ Bldg., Jacksonville, FL; Carolina Food Processors, Inc., Braden County, N. Carolina; U.S. Post Office, Jacksonville, FL; Lexus Car Dealership, Jacksonville, FL

Types of Work by Percentage:

Commercial Office Facilities:	10%
Educational Facilities:	2%
Public Work:	2%
Industrial Facilities:	80%
Interiors:	2%
Residential:	2%
Retail Facilities:	2%

Client Contact: Ernie A. Veale

Owners/Partners:

John A. Fischer, AIA

**THOR HEINRICHS ARCHITECT**

Post Office Box 81  
 #1 North Street  
 Middleburg FL 32068  
 904/282/5807 FAX 904/276/4569  
 #6673

Year Established: 1974

Firm Personnel by Discipline:

Examples of Projects:

Applebee's Restaurant @ Regency & Baymeadows, Jax, FL; Texaco Express Lubes, Jacksonville, Orange Park, St. Aug, FL; Lil'

Champ/Jiffy, Brevard, Duval, Clay, Hillsborough Co., FL; Bono's BBQ in Jacksonville & Ocala, FL; Brunswick, GA; Amoco/Island Foods, Jacksonville, FL/Exxon, Brunswick, GA

Types of Work by Percentage:

Commercial Office Facilities:	10%
Medical Facilities:	2%
Multiple-Family Dwellings:	9%
Food/Entertainment Facilities:	29%
Renovations/Restorations:	8%
Interiors:	3%
Residential:	10%
Landscaping:	12%
Retail Facilities:	15%
Other Types:	2%

Client Contact: Thor Heinrichs

Vendor Contact: Thor Heinrichs

Owners/Partners:

Thor Heinrich, AIA

**VERMEY ARCHITECTS**

420 S. Third Street  
 Jacksonville Beach FL 32250  
 904/246/1150 FAX 904/246/3104  
 #4630

Year Established: 1982

Firm Personnel by Discipline:

Administration:	2
Architecture:	1
Technical:	1

Examples of Projects:

South Beach Regional Shopping Center, Jacksonville Beach, FL; Jacksonville Heights Elementary School #229, Jacksonville, FL; Lynch-Veteres Medical Center, Jacksonville Beach, FL; McClamma Residence, Ponte Vedra Beach, FL; Tucker State Bank, Jacksonville Beach, FL

Types of Work by Percentage:

Commercial Office Facilities:	5%
Educational Facilities:	5%
Multiple-Family Dwellings:	5%
Food/Entertainment Facilities:	2%
Hotel/Convention Facilities:	1%
Religious Facilities:	3%
Renovations/Restorations:	35%
Residential:	43%
Retail Facilities:	1%

Client Contact: Gerard J. Vermeij

Vendor Contact: Lois A. Duperault

Owners/Partners:

Gerard Vermeij, AIA

**WILLIAM EBERT ARCHITECTS, P.A.**

2441 South Third Street  
 Jacksonville Beach FL 32250  
 904/241/9997 FAX 904/241/7526  
 #AR 0006467

Year Established: 1986

Firm Personnel by Discipline:

Administration:	1
Architecture:	3

Examples of Projects:

Stilwell Junior High, Jacksonville, FL; Englewood Elementary School, Jacksonville, FL; Professional Office, Jacksonville, FL; Gear Issue Building, Kings Bay Naval Submarine Base, GA; Community Presbyterian Church, Atlantic Beach, FL

Types of Work by Percentage:

Commercial Office Facilities:	10%
Educational Facilities:	25%
Public Work:	25%
Recreational Facilities:	10%

Religious Facilities:	10%
Renovations/Restorations:	10%
Residential:	10%

Client Contact: William P. J. Ebert

Vendor Contact: Gonzalo I. Gaitan

Owners/Partners:

William P.J. Ebert, AIA

**WILLIAM MORGAN ARCHITECTS, P.A.**

220 East Forsyth Street  
 Jacksonville FL 32202  
 904/356/4195 FAX 904/356/2808  
 #2902

Year Established: 1961

Firm Personnel by Discipline:

Administration:	2
Architecture:	4
Technical:	2
Other:	1

Examples of Projects:

Florida State Museum, Gainesville; Westinghouse World Headquarters, Orlando; Federal Courts and Office Building, Ft. Lauderdale; Florida Conference Center, Tallahassee; Beach United Methodist Church, Jacksonville Beach

Types of Work by Percentage:

Commercial Office Facilities:	10%
Medical Facilities:	10%
Educational Facilities:	10%
Multiple-Family Dwellings:	10%
Planning & Urban Design:	10%
Public Work:	5%
Hotel/Convention Facilities:	5%
Religious Facilities:	15%
Institutional Facilities:	15%
Renovations/Restorations:	5%
Residential:	5%

Client Contact: William N. Morgan

Vendor Contact: Ronald L. Scalisi

Owners/Partners:

William N. Morgan, FAIA

Ronald L. Scalisi, AIA

Jack P. Jenkins

Karen Rutter

**Miami Chapter**

**A.J. VERDE ARCHITECTS, P.A.**

550 N.W. LeJeune Road  
 Suite 200  
 Miami FL 33126  
 305/443/1466  
 #06650

Year Established: 1981

Firm Personnel by Discipline:

Administration:	1
Architecture:	3

Examples of Projects:

Key Biscayne Shopping Center, Key Biscayne, FL; Homestead Plaza, Homestead, FL; Lee's Square, Palm Beach County, FL; Bird Square, Dade County, FL; Dolphin Plaza, Dade County, FL

Types of Work by Percentage:

Commercial Office Facilities:	70%
Food/Entertainment Facilities:	10%
Planning & Urban Design:	10%
Industrial Facilities:	5%
Residential:	5%

Client Contact: Antonio J. Verde



Vendor Contact: Antonio J. Verde  
 Owners/Partners:  
 Antonio J. Verde, AIA

Religious Facilities: 5%  
 Residential: 30%  
 Client Contact: Marilyn Avery  
 Vendor Contact: Shelly Jude  
 Owners/Partners:  
 Andres M. Duany, AIA  
 Elizabeth Plater-Zyberk, AIA

Olga Garcia, AIA  
 Keith Martin  
 Viviane Savornin

#### A.T.F. - A PROFESSIONAL ASSOCIATION

4990 S.W. 72nd Avenue  
 Suite 110

Miami FL 33155

305/661/7717

#AR 0010998

Year Established: 1989

Firm Personnel by Discipline:

Administration:	1
Architecture:	3
Interior Design:	1
Planning:	1

Examples of Projects:

Gomezco Office Building, Miami, FL; College Harbor, ACLF, St. Petersburg, FL; Air Base Elementary School, Homestead, FL; West Homestead Elementary School, Homestead, FL; Cutler Ridge Elementary School, Cutler Ridge, FL

Types of Work by Percentage:

Commercial Office Facilities:	5%
Educational Facilities:	90%
Residential:	5%

Client Contact: Alina T. Ferrer

Vendor Contact: Alina T. Ferrer

Owners/Partners:

Alina T. Ferrer, AIA

#### ALFRED MARCHESANI, AIA, ARCHITECT

1326 South East 3rd. Avenue

Ft. Lauderdale FL 33316

305/527/4490

#AR 0002913

Year Established: 1961

Firm Personnel by Discipline:

Architecture:	1
---------------	---

Examples of Projects:

Residence, Hallandale, FL; Residence, Hallandale, FL; Residence, Golden Beach, FL; Residence, Pembroke Pines, FL; Residence, Pembroke Pines, FL

Types of Work by Percentage:

Residential:	100%
--------------	------

Client Contact: Alfred R. Marchesani

Vendor Contact: Alfred R. Marchesani

Owners/Partners:

Alfred R. Marchesani, AIA

#### ANDRES DUANY & ELIZABETH

Plater Zyberk, Architects, Inc

1023 S.W. 25th Avenue

Miami FL 33135-4824

305/644/1023 FAX 305/644/1021

#0007932

Year Established: 1980

Firm Personnel by Discipline:

Administration:	5
Architecture:	5
Planning:	8
Other:	2

Examples of Projects:

The Town of Seaside, FL; The Village of Windsor, Vero Beach, FL; Charleston Place, Boca Raton, FL; Vilanova House, Key Biscayne, FL; Good Shepherd Catholic Church, Miami, FL

Types of Work by Percentage:

Multiple-Family Dwellings:	5%
Planning & Urban Design:	60%

#### ANGEL SAQUI, FAIA, ARCHITECTS, PLANNERS,

Interior Designers

940 N.E. 79th Street, Suite E

Miami FL 33138

305/751/0269 FAX 305/751/0271

#5131

Year Established: 1972

Firm Personnel by Discipline:

Administration:	1
Architecture:	2
Engineering:	1
Interior Design:	1
Landscape:	1
Planning:	1
Technical:	1

Examples of Projects:

St. Luke Center, Miami, FL; St. Joseph's Church, Miami, FL; St. Joseph's Catholic School, Miami, FL; Little River Terrace Housing Project; Stores and Restaurants in Different Locations

Types of Work by Percentage:

Commercial Office Facilities:	10%
Educational Facilities:	10%
Food/Entertainment Facilities:	10%
Public Work:	10%
Religious Facilities:	10%
Interiors:	10%
Residential:	20%
Retail Facilities:	20%

Client Contact: Angel C. Saqui, FAIA

Vendor Contact: Angel C. Saqui, FAIA

Owners/Partners:

Angel C. Saqui, FAIA  
 Angel C. Saqui, II, AIA

#### ANTHONY BELLUSCHI ARCH. LTD.

353 Alcazar Avenue

Suite 200

Coral Gables FL 33134

305/444/7100

#AA C001734

Year Established: 1956

Firm Personnel by Discipline:

Administration:	2
Architecture:	12

Examples of Projects:

Air Cargo Facility Prototype @ MIA; 220 Alhambra/Office Complex, Coral Gables, FL; Kendall Town & Country Mall, Miami, FL; Falls Shopping Center/Renovation, Miami, FL; American Airlines Passenger Terminal/Remodeling, Miami, FL

Types of Work by Percentage:

Commercial Office Facilities:	10%
Planning & Urban Design:	10%
Industrial Facilities:	10%
Renovations/Restorations:	20%
Interiors:	20%
Retail Facilities:	30%

Client Contact: Lawrence Beame

Vendor Contact: Pedro P. Ramos

Owners/Partners:

Lawrence Beame, AIA  
 Pedro P. Ramos, AIA  
 Anthony Belluschi, AIA

#### ARCHITECTS INTERNATIONAL INC.

227 N.E. 26th. Terrace

Miami FL 33137

305/573/2052 FAX 305/576/5150

#AR 000 7409

Year Established: 1980

Firm Personnel by Discipline:

Administration:	2
Architecture:	3
Engineering:	2
Technical:	6
Other:	2

Examples of Projects:

Rhode Building Parking Garage, Miami, FL; Center for Applied Technology, Miami, FL; Brickell Peplemover Station, Miami, FL; Medical Facilities V.A. Hospital, Miami, FL; Dept. of Transportation Multi-purpose Bldg., Miami, FL

Types of Work by Percentage:

Medical Facilities:	30%
Educational Facilities:	30%
Public Work:	10%
Renovations/Restorations:	30%

Client Contact: Juan A. Crespi

Vendor Contact: Margarita Crespi

Owners/Partners:

Juan A. Crespi, AIA

#### ARCHITECTURE MODERNE, INC.

8240 N.W. 52nd Terrace

Suite 500

Miami FL 33166

305/599/1968 FAX 305/599/9188

#AAC002085

Year Established: 1987

Firm Personnel by Discipline:

Administration:	2
Architecture:	5
Engineering:	5
Interior Design:	1
Planning:	1
Technical:	4

Examples of Projects:

Tallahassee Mall, Tallahassee, FL; Rocky Mount Town Center, Rocky Mount, N.C.; Wellesley Inn, Throughout the East Coast of the U.S.; Fan Club through Florida; Loehmans Plaza, Miami, FL

Types of Work by Percentage:

Commercial Office Facilities:	5%
Food/Entertainment Facilities:	3%
Hotel/Convention Facilities:	7%
Renovations/Restorations:	5%
Landscape:	5%
Retail Facilities:	75%

Client Contact: Arnold M. Gitten

Vendor Contact: Ted Hall

Owners/Partners:

Arnold M. Gitten, AIA

#### ARMANDO VALDES ARCHITECT, P.A.

878 South Dixie Highway

Coral Gables FL 33146

305/662/9150 FAX 305/663/9154

#020234878

Year Established: 1974

Firm Personnel by Discipline:

Administration:	1
-----------------	---

Architecture: 2  
 Interior Design: 2  
 Other: 1

Examples of Projects:  
 Unisa Shoe Store, New York City, N.Y.;  
 Residence of Mr. Carlos Musso; Residence of  
 Carlos Mendez Penate; Residence of Mr.  
 Jerry Lindzon; Residence of Mrs. Sue Schnei-  
 der

Types of Work by Percentage:  
 Renovations/Restorations: 10%  
 Interiors: 50%  
 Residential: 40%

Client Contact: Armando Valdes  
 Vendor Contact: Clara Cabal  
 Owners/Partners:  
 Armando Valdes, AIA

**ARTHUR BREAKSTONE, AIA, ARCHITECT**

6740 North Kendall Drive  
 Miami FL 33156  
 305/661/8558 FAX 305/663/0595  
 #4029

Year Established: 1969

Firm Personnel by Discipline:

Administration: 2  
 Architecture: 1  
 Engineering: 1  
 Interior Design: 1  
 Landscape: 1  
 Planning: 1  
 Technical: 1

Examples of Projects:

James Bright Elementary; Swan Lake Town  
 Homes; Imperial Bank; Texaco Office & In-  
 dustrial/Airport; Sun Moon Lake Apartments

Types of Work by Percentage:

Commercial Office Facilities: 20%  
 Multiple-Family Dwellings: 35%  
 Interiors: 15%  
 Residential: 20%  
 Landscaping: 10%

Client Contact: Arthur L. Breakstone

Vendor Contact: Maurice J. Vanegas

Owners/Partners:

Arthur Breakstone, AIA

**ATLAS SAFETY & SECURITY DESIGN, INC.**

2 Palm Bay Court  
 Miami FL 33138-5751  
 305/756/5027 FAX 305/754/1658  
 #9921

Year Established: 1988

Firm Personnel by Discipline:

Administration: 1  
 Architecture: 1  
 Technical: 1

Examples of Projects:

GSA Federal Law Enforcement Building,  
 Miami, FL; Metro Dade Co. Metrowest Deten-  
 tion Cntr., Phase III, Miami; Security Program  
 Analysis for Metrorail, Miami, FL; City of Mi-  
 ami Polic Substation, Miami, FL; State Attor-  
 ney's Building, Miami, FL

Types of Work by Percentage:

Institutional Facilities: 75%  
 Other Types: 25%

Client Contact: Janet Atlas

Vendor Contact: Randy Atlas

Owners/Partners:

Janet Atlas  
 Randall Atlas, AIA, CPP

**BARRY SUGERMAN, AIA, ARCHITECT**

12601 North East Seventh Ave.  
 North Miami FL 33161  
 305/893/6055  
 #AR 0004156

Year Established: 1965

Firm Personnel by Discipline:

Administration: 2  
 Architecture: 3

Examples of Projects:

Vistana Time Share Units, Orlando, FL; Vis-  
 tana Recreation Building, Orlando, FL; Custom  
 Single Family Homes Saifish Point, Stuart,  
 FL; Custom Single Family Homes Dade/Brow-  
 ard Florida areas; Alterations & Additions  
 Homes Dade/Broward Florida areas

Types of Work by Percentage:

Residential: 100%

Client Contact: Barry Sugerman

Owners/Partners:

Barry Frank Sugerman, AIA

**BEN LOPEZ & ASSOCIATES, INC.**

4105 Ponce De Leon Blvd.  
 Suite B  
 Coral Gables FL 33146-1497  
 305/445/1030 FAX 305/445/7367  
 #5776

Year Established: 1973

Firm Personnel by Discipline:

Administration: 2  
 Architecture: 2  
 Technical: 2  
 Other: 1

Examples of Projects:

Pastoral Center - Archdiocese of Miami, Mi-  
 ami, FL; School of Continuing Studies, Dean  
 Allen Hall, Univ of Miami; St. Elizabeth Catho-  
 lic Church; St. Richard Catholic Church; North  
 Miami Middle School, Addition & Renova-  
 tions, FL

Types of Work by Percentage:

Commercial Office Facilities: 15%  
 Educational Facilities: 10%  
 Religious Facilities: 45%  
 Institutional Facilities: 10%  
 Residential: 20%

Client Contact: Bienvenido E. Lopez

Vendor Contact: Bienvenido E. Lopez

Owners/Partners:

Bienvenido E. Lopez, AIA

**BORRELLI & ASSOCIATES, P.A.**

Architects, Interior Designers, Planners  
 4950 S.W. 72nd Avenue, Suite 110  
 Miami FL 33155  
 305/665/8852 FAX 305/665/9972  
 #AA C000711

Year Established: 1968

Firm Personnel by Discipline:

Administration: 5  
 Architecture: 8  
 Interior Design: 2  
 Landscape: 1  
 Planning: 1  
 Technical: 6

Examples of Projects:

Jackie Gleason Theater of the Performing  
 Arts; Miami Beach Convention Center Expan-  
 sion, Miami Beach, FL; Miami Beach Judicial  
 Center, Miami Beach, FL; Concourse "F" Inter-  
 national Connector, Miami Intl Arpt., FL; North  
 Central Vocational Technical High School

Types of Work by Percentage:

Commercial Office Facilities: 10%  
 Medical Facilities: 5%  
 Educational Facilities: 30%  
 Multiple-Family Dwellings: 5%  
 Hotel/Convention Facilities: 10%  
 Institutional Facilities: 10%  
 Renovations/Restorations: 5%  
 Interiors: 15%  
 Landscaping: 5%  
 Retail Facilities: 5%

Client Contact: Jaime E. Borrelli

Vendor Contact: Jaime E. Borrelli

Owners/Partners:

Jaime E. Borrelli, AIA

**BURNS & MCDONNELL ENGINEERING CO.**

4950 SW 72nd Avenue #108  
 Miami FL 33155  
 305/661/1527 FAX 305/661/2872  
 #AA C000567

Year Established: 1988

Firm Personnel by Discipline:

Administration: 104  
 Architecture: 42  
 Engineering: 572  
 Interior Design: 2  
 Landscape: 2  
 Planning: 12  
 Technical: 264  
 Other: 60

Examples of Projects:

Palm Beach County Telemetry Bldg., West  
 Palm Beach, FL; Restroom Upgrade Study,  
 Miami International Airport; Gates B2 & B4  
 conversion to International Gates, Miami, FL;  
 Operating Offices Design, Palm Beach Inter-  
 national Airport; Terminal Security Upgrade  
 Design, Palm Beach Intl Airport

Client Contact: Larry L. Mounts

Vendor Contact: Jerry Kantor

Owners/Partners:

Steve Becher, AIA  
 Paul Biersmith, AIA  
 Bob Capen, AIA  
 Stan Davenport, AIA  
 Don Distler, AIA  
 Joe Fountain, AIA  
 Ken Francis, AIA  
 Ed Harper, AIA  
 Niel Hieber, AIA  
 John Hoffman, AIA  
 Rick Jones, AIA  
 Joseph Kantor, AIA  
 John Mischlich, AIA  
 Larry Mounts, AIA

**BUZINEC ASSOCIATES**

2355 Salzedo Street  
 Suite 202  
 Coral Gables FL 33134  
 305/444/7411 FAX 305/444/7538  
 #AA F000062

Year Established: 1986

Firm Personnel by Discipline:

Architecture: 1  
 Planning: 1

Examples of Projects:

Benihana Restaurant, Schaumburg, Illinois;  
 CMS South Miami Rehabilitation Center, South  
 Miami, FL; Coral Rock Home Restoration,  
 South Miami, FL; Elementary School Proto-  
 type, Dade County Public Schools, FL; Dr.  
 Jacobson Office Building, South Miami, FL

Types of Work by Percentage:

Commercial Office Facilities: 18%

Medical Facilities: 18%  
 Educational Facilities: 10%  
 Food/Entertainment Facilities: 15%  
 Planning & Urban Design: 3%  
 Public Work: 6%  
 Recreational Facilities: 4%  
 Renovations/Restorations: 15%  
 Residential: 8%  
 Retail Facilities: 3%

Client Contact: Paul A. Buzinec  
 Vendor Contact: Paul A. Buzinec  
 Owners/Partners:  
 Paul A. Buzinec, AIA

**CANO, SOTOLNOGO & ASSOCIATES**

10630 N.W. 27th Street  
 Miami FL 33172  
 305/593/4798 FAX 305/593/0096  
 #AA C000975  
 Year Established: 1981  
 Firm Personnel by Discipline:

Administration: 3  
 Architecture: 12  
 Planning: 5

## Examples of Projects:

Royal Marco Midrise; Deering on the Bay  
 Condos; Golden Beach Townhouses; Cape  
 Marco Buildings; Shenandoah Single Fam-  
 ilies

## Types of Work by Percentage:

Multiple-Family Dwellings: 40%  
 Recreational Facilities: 10%  
 Residential: 50%

Client Contact: Raul R. Sotolongo  
 Vendor Contact: Raul R. Sotolongo

Owners/Partners:  
 Raul R. Sotolongo, AIA  
 Cesar M. Cano, AIA  
 Julian Chiu, AIA

**CARLOS RAMOS, AIA**

619 Jeronimo Drive  
 Coral Gables FL 33146-1347  
 305/874/9193  
 #8625  
 Year Established: 1985  
 Firm Personnel by Discipline:

Architecture: 1

## Examples of Projects:

Prince of Peace/Lutheran Church, Miami, FL;  
 Granados Residence, Miami Beach, FL;  
 Garcia Residence, Coral Gables, FL; Martin  
 Residence, Coral Gables, FL; Delgado Resi-  
 dence, Miami, FL

## Types of Work by Percentage:

Educational Facilities: 10%  
 Recreational Facilities: 10%  
 Residential: 80%

Client Contact: Carlos Ramos  
 Vendor Contact: Carlos Ramos  
 Owners/Partners:  
 Carlos Ramos, AIA

**CHARLES HARRISON PAWLEY  
ARCHITECT, P.A.**

222 Altara Avenue  
 Coral Gables FL 33146  
 305/446/1700 FAX 305/444/3222  
 #AR0004372  
 Year Established: 1968  
 Firm Personnel by Discipline:

Administration: 3  
 Architecture: 4

Interior Design: 1  
 Examples of Projects:  
 Redland Middle School, Miami, FL; D.C.A.D.  
 Cargo Clearance Center, Miami, FL; D.C.A.D.  
 Cargo Clearance Center Extension, Miami,  
 FL; The Shell, Miami Beach, FL; The Carib-  
 bean Marketplace, Miami, FL

## Types of Work by Percentage:

Commercial Office Facilities: 10%  
 Educational Facilities: 10%  
 Religious Facilities: 5%  
 Residential: 75%

Client Contact: Charles Harrison Pawley  
 Vendor Contact: Charles Harrison Pawley  
 Owners/Partners:  
 Charles Harrison Pawley, FAIA

**CHRIST A. FERGIS, A.I.A., P.A.**

7241 S.W. 168 Street, Suite B  
 Miami FL 33157  
 305/233/2102 FAX 305/378/1654  
 #5562  
 Year Established: 1971  
 Firm Personnel by Discipline:

Administration: 2  
 Architecture: 6

## Types of Work by Percentage:

Residential: 80%  
 Other Types: 20%

Client Contact: Christ A. Fergis  
 Vendor Contact: Ralph H. Bertelson  
 Owners/Partners:  
 Christ A. Fergis

**COHEN FREEDMAN ENCINOSA  
ARCHITECTS, PA**

8603 S. Dixie Hwy  
 #205  
 Miami FL 33143-7807  
 305/669/9383 FAX 305/669/0126  
 #AR 0002895  
 Year Established: 1977  
 Firm Personnel by Discipline:

Administration: 1  
 Architecture: 4

## Examples of Projects:

Grove Isle, Miami, FL; The Tiffany, Bal Har-  
 bor, FL; The CCLS School, Miami, FL; Ken-  
 dall 1 Plaza, Miami, FL; MRI for the Univ. of  
 Miami, Miami, FL

## Types of Work by Percentage:

Commercial Office Facilities: 20%  
 Medical Facilities: 15%  
 Educational Facilities: 5%  
 Multiple-Family Dwellings: 20%  
 Food/Entertainment Facilities: 5%  
 Hotel/Convention Facilities: 10%  
 Residential: 5%  
 Retail Facilities: 20%

Client Contact: Stuart Cohen  
 Vendor Contact: Lawrence B. Freedman  
 Owners/Partners:  
 Lawrence B. Freedman, AIA  
 Guillermo Encinosa, AIA

**CRAIG PRANDINI, AIA, ARCHITECT**

13406 S.W. 128 Street  
 Miami FL 33186  
 305/233/7239 FAX 305/233/7239  
 #7929  
 Year Established: 1979  
 Firm Personnel by Discipline:

Administration: 1

Architecture: 1  
 Types of Work by Percentage:  
 Commercial Office Facilities: 50%  
 Renovations/Restorations: 5%  
 Interiors: 10%  
 Residential: 35%

Client Contact: Craig J. Prandini  
 Vendor Contact: Craig J. Prandini  
 Owners/Partners:  
 Craig J. Prandini, AIA

**DAVID WEARNE JOHNSON, AIA  
ARCHITECT**

4908-C S.W. 72nd Avenue  
 Miami FL 33155  
 305/661/8387 FAX 305/661/7621  
 #AR 0008624  
 Year Established: 1983  
 Firm Personnel by Discipline:

Architecture: 1

## Examples of Projects:

Red Berry's Baseball World, Miami, FL;  
 Mansions at Magic Lake-Multi Family, Silver  
 Springs, FL; Grovegate Multi-use Complex,  
 Miami, FL; Dennis Residence Tavernier, Fl.  
 Keys, FL; Dennis Triplex, Miami, FL

## Types of Work by Percentage:

Commercial Office Facilities: 10%  
 Multiple-Family Dwellings: 10%  
 Recreational Facilities: 10%  
 Renovations/Restorations: 30%  
 Interiors: 10%  
 Residential: 30%

Client Contact: David W. Johnson  
 Vendor Contact: David W. Johnson

Owners/Partners:  
 David Wearne Johnson, AIA

**DAVIS ARCHITECT**

Post Office Box 3049  
 Florida City FL 33034  
 305/248/1195  
 #AR0007193

Year Established: 1976  
 Firm Personnel by Discipline:

Architecture: 1

## Examples of Projects:

Southern Square, Homestead, FL; A-1 Ex-  
 ecutive Inn, Florida City, FL; Comfort Inn,  
 Florida City, FL; Greenwell Residence, Mi-  
 ami, FL; Vickery Residence, Key Largo, FL

## Types of Work by Percentage:

Commercial Office Facilities: 10%  
 Multiple-Family Dwellings: 10%  
 Hotel/Convention Facilities: 25%  
 Renovations/Restorations: 15%  
 Residential: 40%

Client Contact: Lary D. Davis  
 Vendor Contact: Lary D. Davis  
 Owners/Partners:  
 Lary D. Davis, AIA

**DE SOTO & ASSOCIATES ARCHITECTS,  
INC.**

3900 NW 79th. Avenue  
 Suite 100  
 Miami FL 33166  
 305/592/0588 FAX 305/593/0310  
 #AA 0000417  
 Year Established: 1975

Firm Personnel by Discipline:  
 Administration: 1  
 Architecture: 2  
 Interior Design: 1  
 Planning: 1  
 Technical: 2

Examples of Projects:  
 Condor Farms, Flower Distributor, Miami, FL;  
 Dan's Island, Condominium, Clearwater, FL;  
 Belzona Molecular, Research Corp. Head-  
 quarters, Miami, FL; Swiss Chalet Fine Foods,  
 Food Distributor, Miami, FL; The Commons  
 Office Complex, Miami, FL

Types of Work by Percentage:  
 Commercial Office Facilities: 30%  
 Multiple-Family Dwellings: 10%  
 Hotel/Convention Facilities: 10%  
 Industrial Facilities: 40%  
 Interiors: 10%

Client Contact: Antonio De Soto  
 Vendor Contact: Carlos A. Pizarro  
 Owners/Partners:  
 Antonio De Soto, Jr., AIA  
 Carlos A. Pizarro, AIA

**DOROTHY MCKENNA, AIA**

3450 Southwest Third Avenue  
 Miami FL 33145-3914  
 305/854/7858  
 #AR 0002221  
 Year Established: 1959

Firm Personnel by Discipline:  
 Architecture: 1

Types of Work by Percentage:  
 Commercial Office Facilities: 20%  
 Industrial Facilities: 60%  
 Residential: 20%

Client Contact: Dorothy A. McKenna  
 Owners/Partners:  
 Dorothy A. McKenna, AIA

**EDUARDO FRANCES, AIA, ARCHITECTS**

1385 Coral Way  
 Suite #204  
 Miami FL 33145  
 305/854/407/  
 #AR 0005643  
 Year Established: 1973

Firm Personnel by Discipline:  
 Administration: 2  
 Architecture: 2  
 Interior Design: 1

Examples of Projects:  
 Metro West Detention Center, Phase III, Miami,  
 FL; Northwest Dade Center, Hialeah, FL;  
 Lakeside, Miami, FL; Hollywood Fashion  
 Center/Remodeling, Hollywood, FL; Wellin-  
 gton Club West, Wellington, FL

Types of Work by Percentage:  
 Commercial Office Facilities: 75%  
 Medical Facilities: 1%  
 Multiple-Family Dwellings: 4%  
 Hotel/Convention Facilities: 5%  
 Industrial Facilities: 2%  
 Interiors: 3%  
 Residential: 10%

Client Contact: Eddy Frances  
 Vendor Contact: Milena Zampieri  
 Owners/Partners:  
 Eddy Frances, AIA

**ELMER MARMORSTEIN & ASSOCIATES**

12459 S.W. 130th Street

BAY 14  
 Miami FL 33186-6209  
 305/252/3186 FAX 305/252/3186  
 #AR 0002956  
 Year Established: 1970

Firm Personnel by Discipline:  
 Administration: 1  
 Architecture: 1  
 Engineering: 1

Examples of Projects:  
 Condo Apartments, Delray Beach, FL; Ware-  
 house for Cortland/Marmorstein, Miami, FL;  
 Residence for C. Fink, Miami, FL; Single Family  
 Residence for Tecline, Plantation, FL; Ware-  
 house Complex, Miami, FL

Types of Work by Percentage:  
 Multiple-Family Dwellings: 20%  
 Industrial Facilities: 50%  
 Residential: 30%

Client Contact: Elmer Marmorstein  
 Vendor Contact: Elmer Marmorstein  
 Owners/Partners:  
 Elmer Marmorstein, AIA

**FERGUSON GLASGOW SCHUSTER, INC.**

2901 Ponce De Leon Boulevard  
 Coral Gables FL 33134  
 305/443/7758 FAX 305/445/9957  
 #AA C000109  
 Year Established: 1955

Firm Personnel by Discipline:  
 Administration: 2  
 Architecture: 4  
 Technical: 4  
 Other: 2

Examples of Projects:  
 Ryder Corporation World Headquarters, Mi-  
 ami, FL; The Salvation Army, Miami area  
 facilities; R. Bunn Gautier Medical Research  
 Facility, Univ. of Miami; Masonic Home of  
 Florida A.C.L.F. Facility, St. Petersburg; State  
 of Florida Monroe Regional Service Center,  
 Marathon

Types of Work by Percentage:  
 Commercial Office Facilities: 15%  
 Medical Facilities: 15%  
 Educational Facilities: 10%  
 Multiple-Family Dwellings: 5%  
 Public Work: 15%  
 Industrial Facilities: 10%  
 Religious Facilities: 10%  
 Renovations/Restorations: 15%  
 Other Types: 5%

Client Contact: Stanley N. Glasgow  
 Vendor Contact: H. Richard Schuster  
 Owners/Partners:  
 Stanley N. Glasgow, AIA  
 H. Richard Schuster, AIA

**FILER & HAMMOND ARCHITECTS, INC.**

250 Catalonia Avenue  
 Suite 805  
 Coral Gables FL 33134  
 305/444/5714 FAX 305/446/5279  
 #3144

Firm Personnel by Discipline:  
 Administration: 1  
 Architecture: 9

Examples of Projects:  
 Biltmore II, Hi Rise Multi-Family, Condomin-  
 ium; Miami Jackson Senior High School,  
 Addition and Alterations; Suburban Medical  
 Center, Four Story Hospital; Victory Homes,  
 88 Unit HUD Project, Renovations & Repairs;  
 North Central Library, Addition and Complete

Renovation

Types of Work by Percentage:  
 Commercial Office Facilities: 5%  
 Medical Facilities: 5%  
 Educational Facilities: 65%  
 Institutional Facilities: 10%  
 Residential: 5%  
 Other Types: 10%

Client Contact: Annette E. Filer  
 Vendor Contact: Robert Jerome Filer  
 Owners/Partners:  
 Jerome Filer, AIA  
 Frank G. Hammond

**FRAGA & FEITO ARCHITECTS-PLANNERS, INC.**

3663 S.W. 8th Street  
 Suite 200  
 Miami FL 33135  
 305/444/6248 FAX 305/445/0644  
 #AAC000741  
 Year Established: 1980

Firm Personnel by Discipline:  
 Administration: 2  
 Architecture: 6  
 Interior Design: 2  
 Planning: 1

Examples of Projects:  
 Madison Circle Office Building, Miami, FL;  
 U.S. Postal Service, Miami, FL; Federal Build-  
 ing, Miami, FL; Homestead Middle School,  
 Dade County Public School; Jose Marti Plaza,  
 HUD FLA-590, Housing for the Elderly

Types of Work by Percentage:  
 Commercial Office Facilities: 20%  
 Educational Facilities: 20%  
 Multiple-Family Dwellings: 10%  
 Planning & Urban Design: 5%  
 Public Work: 15%  
 Institutional Facilities: 10%  
 Renovations/Restorations: 10%  
 Interiors: 10%

Client Contact: Jose Feito  
 Vendor Contact: Pelaya G. Fraga  
 Owners/Partners:  
 Pelayo G. Fraga, AIA  
 Jose Feito, FAIA

**FRANCISCO BENITEZ, AIA, ARCHITECT**

8431 SW 28th. Street  
 Miami FL 33155  
 305/223/8457  
 #05736  
 Year Established: 1976

Firm Personnel by Discipline:  
 Administration: 1  
 Architecture: 2  
 Engineering: 1  
 Interior Design: 1  
 Landscape: 1  
 Planning: 2  
 Technical: 1

Examples of Projects:  
 Tropical Deli, Miami, FL; Mr. James Resi-  
 dence, Key Largo, FL; Glorified Restaurant,  
 Miami, FL; Sherwood Forest, Tampa, FL;  
 Francisco A. Benitez, AIA

Types of Work by Percentage:  
 Commercial Office Facilities: 15%  
 Medical Facilities: 10%  
 Multiple-Family Dwellings: 10%  
 Planning & Urban Design: 5%  
 Religious Facilities: 10%  
 Interiors: 10%  
 Residential: 20%

Retail Facilities: 20%  
 Client Contact: Francisco A. Benitez  
 Vendor Contact: Francisco A. Benitez

**FRASUER KNIGHT ASSOCIATES, PA**

8525 S.W. 92 Street B-9  
 Miami FL 33156  
 305/279/3688 FAX 305/274/7445  
 #AA C0911

Year Established: 1077

Firm Personnel by Discipline:

Administration: 1  
 Architecture: 3  
 Interior Design: 1

Examples of Projects:

Operations Center, Barnett Banks of Central Florida; School, Office & Therapy, Easter Seal Society, Dade County; Workshop & Seminar Facilities, Hope Center, Miami, FL; Fast Food Restaurants, Burger King Corp, Nationwide; Research laboratory, University of Miami, Coral Gables, FL

Types of Work by Percentage:

Food/Entertainment Facilities: 30%  
 Graphic/Industrial Design: 1%  
 Public Work: 20%  
 Institutional Facilities: 10%  
 Renovations/Restorations: 25%  
 Interiors: 10%  
 Residential: 4%

Client Contact: C. Frasier Knight

Vendor Contact: Martha S. Knight

Owners/Partners:

C. Frasier Knight, AIA

**GELABERT & NAVIA, ARCHITECTS, P.A.**

2420 S.W. 27th Avenue  
 Miami FL 33145-3655  
 305/447/8705 FAX 305/445/1706  
 #AA-C-00930

Year Established: 1982

Firm Personnel by Discipline:

Administration: 2  
 Architecture: 3  
 Interior Design: 1  
 Landscape: 1  
 Planning: 3  
 Technical: 3  
 Other: 1

Examples of Projects:

Civic Park Plaza Office Building; School of Education, U.M.; Grove Square Apartments; Dr. Felipe Martinez Residence; Dr. Onelio Garcia Residence

Types of Work by Percentage:

Commercial Office Facilities: 15%  
 Educational Facilities: 20%  
 Multiple-Family Dwellings: 10%  
 Interiors: 5%  
 Residential: 50%

Client Contact: Rosa M. Gelabert

Vendor Contact: Jose A. Gelabert-Navia, Jr.

Owners/Partners:

Rosa M. Gelabert, AIA  
 Jose A. Gelabert, Sr., AIA  
 Jose A. Gelabert, Jr., AIA

**GEORGE REED, FAIA, ARCHITECT**

3050 Bird Avenue  
 Miami FL 33133  
 305/443/3070  
 #AR 0002304

Year Established: 1961

Firm Personnel by Discipline:

Architecture: 1

Examples of Projects:

Miami Jackson Senior High School, ALT/ADDN, Miami, FL; Coral Reef Library, Dade County, FL; Medical Center Metrorail Station, Miami, FL; Miami Lakes Elementary School, Dade County, FL; Numerous Custom Tropical Residential

Types of Work by Percentage:

Educational Facilities: 5%  
 Food/Entertainment Facilities: 5%  
 Residential: 90%

Client Contact: George F. Reed, FAIA

Vendor Contact: George F. Reed, FAIA

Owners/Partners:

George F. Reed, FAIA

**GILLER & GILLER, INC.**

975 Arthur Godfrey Road  
 Miami Beach FL 33140  
 305/538/6324 FAX 305/538/5921  
 #AA C001364

Year Established: 1944

Firm Personnel by Discipline:

Administration: 2  
 Architecture: 5  
 Interior Design: 1  
 Technical: 1

Examples of Projects:

The Netherland, Miami Beach Art Deco District, Miami Beach; Terminal Extension South, Miami International Airport, FL; 108 Bed Neonatal ICU, Jackson Memorial Hosp., Miami, FL; Student Services Center, FIU, Boca Raton, FL; Radisson Mart Plaza Hotel, Miami, FL

Types of Work by Percentage:

Commercial Office Facilities: 8%  
 Medical Facilities: 8%  
 Educational Facilities: 20%  
 Multiple-Family Dwellings: 5%  
 Food/Entertainment Facilities: 2%  
 Public Work: 20%  
 Hotel/Convention Facilities: 15%  
 Recreational Facilities: 2%  
 Renovations/Restorations: 15%  
 Interiors: 2%  
 Residential: 1%  
 Retail Facilities: 2%

Client Contact: Ira D. Giller

Vendor Contact: Ira D. Giller

Owners/Partners:

Norman M. Giller, FAIA  
 Ira D. Giller, AIA

**GIORGIO BALLI, AIA, ARCHITECTS**

9835 Sunset Drive, Suite 209  
 Miami FL 33173  
 305/595/6595 FAX 305/279/2342  
 #0006666

Year Established: 1974

Firm Personnel by Discipline:

Administration: 1  
 Architecture: 2

Examples of Projects:

Residence in Cocoplum, Coral Gables, FL; Residence in Journey's End, Coral Gables, FL; Residence in Doral Country Club; Residence in Palm Beach, FL; Residence in Key Biscayne, FL

Types of Work by Percentage:

Commercial Office Facilities: 15%  
 Residential: 80%  
 Other Types: 5%

Client Contact: Giorgio Balli

Vendor Contact: Giorgio Luigi Balli

Owners/Partners:

Giorgio Balli, AIA  
 Giorgio Luigi Balli

**GLENN BUFF & PARTNERS, INC.**

4649 Ponce De Leon Blvd.  
 Suite 402  
 Coral Gables FL 33146  
 305/667/3109 FAX 305/667/2971

#AA C002073

Year Established: 1980

Firm Personnel by Discipline:

Architecture: 11

Examples of Projects:

Air Cargo Facilities Miami International Airport, Miami, FL; U.S. Postal Service Air Mail Facility, M.I.A.; Schools for Dade County School Board; Tri-Rail Rapid Transit Station, Dade County, FL; Hanger Office Cargo Facility for Pan Aviation, MIA

Types of Work by Percentage:

Commercial Office Facilities: 5%  
 Medical Facilities: 5%  
 Educational Facilities: 20%  
 Multiple-Family Dwellings: 5%  
 Food/Entertainment Facilities: 5%  
 Public Work: 30%  
 Recreational Facilities: 5%  
 Religious Facilities: 5%  
 Institutional Facilities: 5%  
 Renovations/Restorations: 5%  
 Interiors: 5%  
 Other Types: 5%

Client Contact: Glenn Allen Buff, FAIA

Owners/Partners:

Glenn Allen Buff, FAIA  
 Jonathan G. Buff

**HARPER CARRENO MATEU & SACKMAN, INC.**

4217 Ponce De Leon Blvd.  
 Coral Gables FL 33146  
 305/441/0888 FAX 305/444/8607  
 #AA C001842

Year Established: 1989

Firm Personnel by Discipline:

Administration: 6  
 Architecture: 8  
 Engineering: 5  
 Interior Design: 1  
 Planning: 1  
 Technical: 12

Examples of Projects:

Turner Guildford Knight Correctional Center, Miami, FL; G. Holmes Braddock Senior High School, Miami, FL; Governors Square Office Park, Miami, FL; St. Croix Educational Complex, Virgin Islands; U.S. Department of Labor - Job Corps., Miami, FL

Types of Work by Percentage:

Commercial Office Facilities: 13%  
 Medical Facilities: 5%  
 Educational Facilities: 20%  
 Multiple-Family Dwellings: 10%  
 Food/Entertainment Facilities: 2%  
 Planning & Urban Design: 5%  
 Hotel/Convention Facilities: 2%  
 Recreational Facilities: 3%  
 Industrial Facilities: 5%  
 Religious Facilities: 3%  
 Institutional Facilities: 10%  
 Renovations/Restorations: 5%  
 Interiors: 2%  
 Residential: 5%

Retail Facilities: 10%  
 Client Contact: David M. Harper  
 Vendor Contact: Carlos A. Valdes-Fauli  
 Owners/Partners:  
 David M. Harper, AIA  
 Roney J. Mateu, AIA  
 Donald Sackman, AIA  
 Armando M. Rizo, AIA  
 Carlos Valdes-Fauli, AIA  
 Robert P. Hertig, AIA  
 Henry C. Alexander, AIA  
 Rafael Cruz-Munoz, AIA

**HAYNES SPENCER RICHARDS**

4950 S.W. 72nd Avenue  
 Suite 101  
 Miami FL 33155-5500  
 305/663/1471 FAX 305/663/1473  
 #AA C000864  
 Year Established: 1957  
 Firm Personnel by Discipline:  
 Administration: 3  
 Architecture: 3  
 Interior Design: 2  
 Planning: 1  
 Technical: 2  
 Examples of Projects:  
 Airport Corporate Center, Miami, FL; Miami Lakes Inn/Main Street, Miami Lakes, FL; John Alden Corporate Headquarters, Miami, FL; Windmere Corporate Headquarters, Miami Lakes, FL; Pal-Med Medical Office Center, Hialeah, FL  
 Types of Work by Percentage:  
 Commercial Office Facilities: 15%  
 Medical Facilities: 15%  
 Educational Facilities: 10%  
 Food/Entertainment Facilities: 5%  
 Planning & Urban Design: 5%  
 Recreational Facilities: 10%  
 Industrial Facilities: 5%  
 Institutional Facilities: 5%  
 Interiors: 15%  
 Residential: 5%  
 Landscaping: 5%  
 Retail Facilities: 5%  
 Client Contact: John S. Haynes  
 Vendor Contact: Candace J. O'Brien  
 Owners/Partners:  
 John S. Haynes  
 J. Bruce Spencer  
 Robert F. Richards

**HENRY B. KONOVER, AIA, P.A.**

4014 Chase Avenue  
 Suite 212  
 Miami Beach FL 33140  
 305/673/0950 FAX 305/532/8752  
 #AR 0009685  
 Year Established: 1984  
 Firm Personnel by Discipline:  
 Administration: 4  
 Architecture: 4  
 Interior Design: 1  
 Examples of Projects:  
 Glaser Residence, Coconut Grove, FL; Coventry Estates, North Miami Beach, FL; St. Theresa School Multi-Media Annex, Coral Gables, FL; Roosevelt Center, Miami Beach, FL; Granit Townhouses, Kirkhenson, New York  
 Types of Work by Percentage:  
 Commercial Office Facilities: 30%  
 Educational Facilities: 20%  
 Multiple-Family Dwellings: 20%

Residential: 30%  
 Client Contact: Henry B. Konover  
 Vendor Contact: Monica Alvarez-Diaz  
 Owners/Partners:  
 Henry B. Konover, AIA

**ILER/DUMMICH ARCHITECTURE AND DESIGN**

3315 E. Oakland Park Blvd.  
 Suite 206  
 Ft. Lauderdale FL 33308  
 305/561/2644 FAX 305/564/0466  
 #AR 0005150  
 Year Established: 1983  
 Firm Personnel by Discipline:  
 Architecture: 2  
 Examples of Projects:  
 Westside Baptist Church, Boynton Beach, FL; Atrium Residence, Boca Raton, FL; Aashuana Residence, Stuart, FL; Silver Residence, Plantation, FL; Bethany Christian School, Ft. Lauderdale, FL  
 Types of Work by Percentage:  
 Commercial Office Facilities: 15%  
 Religious Facilities: 15%  
 Institutional Facilities: 20%  
 Residential: 50%  
 Client Contact: Ralph K. Iler  
 Vendor Contact: Ralph K. Iler  
 Owners/Partners:  
 Ralph K. Iler  
 R. Robert Dummich

**ISAAC SKLAR & ASSOCIATES/ ARCHITECTS, INC**

1335 Lincoln Road  
 Miami Beach FL 33139  
 305/672/8896 FAX 305/672/6630  
 #4329  
 Year Established: 1968  
 Firm Personnel by Discipline:  
 Administration: 1  
 Architecture: 1  
 Examples of Projects:  
 Nine Island Avenue, Miami Beach, FL; The Waves, Surfside, FL; L'Excellence, Miami Beach, FL; Vistamar, Miami Beach, FL; Capital Square, Miami, FL  
 Types of Work by Percentage:  
 Commercial Office Facilities: 15%  
 Multiple-Family Dwellings: 60%  
 Food/Entertainment Facilities: 15%  
 Industrial Facilities: 5%  
 Retail Facilities: 5%  
 Client Contact: Isaac Sklar  
 Vendor Contact: Isaac Sklar  
 Owners/Partners:  
 Isaac Sklar, AIA  
 Charles Benson

**JAIME SCHAPIRO, AIA, ASSOC, ARCH/ PLNRS**

3rd Floor 1150 Kane Concourse  
 Bay Harbour Islands FL 33154  
 305/866/7324 FAX 305/866/7331  
 #6823  
 Firm Personnel by Discipline:  
 Administration: 1  
 Architecture: 3  
 Examples of Projects:  
 The Sterling Residences, Miami Beach, FL; Sunset Harbour Place, Miami Beach, FL; Beth Torah Congregation, North Miami Beach, FL;

Continental Executive Center, Miami, FL; 203 Center, North Miami Beach, FL  
 Types of Work by Percentage:  
 Commercial Office Facilities: 10%  
 Multiple-Family Dwellings: 40%  
 Planning & Urban Design: 20%  
 Religious Facilities: 15%  
 Interiors: 10%  
 Residential: 5%  
 Client Contact: Jaime Schapiro  
 Vendor Contact: Douglas L. Zovluck  
 Owners/Partners:  
 Jaime Schapiro, AIA

**JAMES LOYD ARCHITECT**

1390 South Dixie Highway  
 Suite 2113  
 Miami FL 33146-2946  
 305/665/5859  
 #5787  
 Year Established: 1974  
 Firm Personnel by Discipline:  
 Administration: 1  
 Architecture: 1  
 Engineering: 4  
 Interior Design: 1  
 Landscape: 1  
 Planning: 1  
 Examples of Projects:  
 Datran Center; Medical Complex for Drs. Madorsky, Nissomson, Witus; Residence for Robert Traurig; Residence for Allen Potampkin; Medical Complex for Drs. Flicker, Paul, Goldberg  
 Types of Work by Percentage:  
 Commercial Office Facilities: 10%  
 Medical Facilities: 20%  
 Interiors: 40%  
 Residential: 70%  
 Client Contact: James Loyd  
 Vendor Contact: James Loyd  
 Owners/Partners:  
 James Loyd, AIA

**JAMES VENSEL ASSOCIATES, INC.**

7775 S.W. 145th Street  
 Miami FL 33158  
 305/233/6803 FAX 305/233/6803  
 #AA C000485  
 Year Established: 1978  
 Firm Personnel by Discipline:  
 Administration: 1  
 Architecture: 1  
 Examples of Projects:  
 Marriot Golf Club at Marco, Marco Island, FL; Elysee Towers (100 unit condos), Marco Island, FL; Isle of Capri (150 unit hotel), Marco Island, FL; Marco Island Master Development Plan, Marco Island, FL; Sun City  
 Types of Work by Percentage:  
 Multiple-Family Dwellings: 40%  
 Hotel/Convention Facilities: 15%  
 Recreational Facilities: 10%  
 Other Types: 35%  
 Client Contact: James E. Vensel  
 Vendor Contact: James E. Vensel  
 Owners/Partners:  
 James E. Vensel, AIA

**JAS GROUP ARCHITECTS/PLANNERS**

7855 Southwest 104 Street, #200  
 Miami, FL 33156  
 305/596/2290 FAX 305/595/6422

## #AA F00052

Year Established: 1986

Firm Personnel by Discipline:

Architecture: 3

Examples of Projects:

Turquoise Reef Ramada Casino Hotel, Turks & Caicos, BWI; Gunes Residence, Miami, FL; Constable Residence, St. Croix, U.S. Virgin Islands; Ocean Clubshops Grace Bay, Provo, Turks & Caicos, BWI; Conese Residence, Gables by the Sea, Miami, FL

Types of Work by Percentage:

Commercial Office Facilities: 10%  
Multiple-Family Dwellings: 10%  
Planning & Urban Design: 5%  
Hotel/Convention Facilities: 5%  
Industrial Facilities: 10%  
Renovations/Restorations: 25%  
Residential: 25%  
Retail Facilities: 10%

Client Contact: James W. Smith, Jr.

Vendor Contact: James W. Smith, Jr.

Owners/Partners:

James Smith, Jr.

**JAVIER CRUZ ARCHITECTS**

3400 SW 105th. Court

Miami FL 33165

305/552/1125 FAX 305/552/1125

#AR 0005958

Year Established: 1982

Firm Personnel by Discipline:

Administration: 1  
Architecture: 2

Examples of Projects:

Pan American Hospital Network, Miami, FL; Doral Corporate Center, Miami, FL; Atlantis Academy, Miami, FL; Photo America Corporation, Miami, FL; Response Technologies, South Miami, FL

Types of Work by Percentage:

Commercial Office Facilities: 20%  
Medical Facilities: 25%  
Educational Facilities: 5%  
Food/Entertainment Facilities: 5%  
Planning & Urban Design: 4%  
Industrial Facilities: 3%  
Renovations/Restorations: 10%  
Residential: 25%  
Retail Facilities: 3%

Client Contact: Javier Cruz

Vendor Contact: Javier Cruz

Owners/Partners:

Javier Cruz, AIA

**JOE GREENBERG, AIA, ARCHITECT/  
PLANNER**

285 Sevilla Avenue

Coral Gables FL 33134

305/446/4354 FAX 305/444/0181

#5953

Year Established: 1976

Firm Personnel by Discipline:

Administration: 1  
Architecture: 2  
Interior Design: 2  
Planning: 1  
Technical: 3  
Other: 2

Examples of Projects:

Tamiami Tile Office and Showroom Complex; United Artists Theater, Wellington, FL; United Artists Theater, Apopka, FL; United Artists Theater, Lenox Square, Atlanta, GA; Weinstein Residence, Dade County, FL

Types of Work by Percentage:

Commercial Office Facilities: 15%  
Multiple-Family Dwellings: 5%  
Food/Entertainment Facilities: 15%  
Religious Facilities: 10%  
Renovations/Restorations: 15%  
Interiors: 10%  
Residential: 15%  
Landscaping: 15%

Client Contact: Joseph I. Greenberg

Vendor Contact: Joseph I. Greenberg

Owners/Partners:

Joe Greenberg, AIA

**JOHN A. EGGEN, AIA - ARCHITECT**

1550 Madruga Avenue

Suite 405

Miami FL 33146-3019

305/667/6704

#5543

Year Established: 1991

Firm Personnel by Discipline:

Architecture: 1

Types of Work by Percentage:

Commercial Office Facilities: 20%  
Residential: 80%

Client Contact: John A. Eggen

Vendor Contact: John A. Eggen

Owners/Partners:

John A. Eggen, AIA

**JOHNSON ASSOCIATES ARCHITECTS, INC.**

4770 Biscayne Blvd

Suite 800

Miami FL 33137

305/377/0621 FAX 305/576/3245

#4844

Year Established: 1977

Firm Personnel by Discipline:

Administration: 3  
Architecture: 4  
Engineering: 1  
Interior Design: 1  
Landscape: 1  
Planning: 1  
Technical: 4

Examples of Projects:

Dadeland Mall, Miami, FL; The Limited/Express, Miami, FL; Oceania, Miami, FL; Bal Harbor Shops, Bal Harbor, FL; Burdines, Florida

Types of Work by Percentage:

Commercial Office Facilities: 10%  
Multiple-Family Dwellings: 10%  
Food/Entertainment Facilities: 2%  
Graphic/Industrial Design: 2%  
Hotel/Convention Facilities: 4%  
Recreational Facilities: 5%  
Industrial Facilities: 4%  
Renovations/Restorations: 10%  
Interiors: 20%  
Landscaping: 3%  
Retail Facilities: 30%

Client Contact: Richard K. Johnson

Vendor Contact: Richard K. Johnson

Owners/Partners:

Richard K. Johnson, AIA

**JOSE CASTRO ASSOCIATES, INC.**

2675 South Bayshore Drive

Coconut Grove FL 33133

305/858/4114 FAX 305/854/3131

## #AA C001899

Year Established: 1978

Firm Personnel by Discipline:

Administration: 2  
Architecture: 1  
Interior Design: 15  
Other: 6

Examples of Projects:

Disney's Dixie Landings Resort, Orlando, FL; Hotel Nikko, Atlanta, GA; Royal Caribbean Cruise Lines, Headquarters Bldg., Miami, FL; The Codina Bush Group, Miami, FL; The Hogan Group, Blue Lagoon, Miami, FL

Types of Work by Percentage:

Interiors: 100%

Client Contact: Dianne M. Joyce

Vendor Contact: Howard Snoweiss

Owners/Partners:

Dianne M. Joyce  
Howard Snoweiss

**LANDERA-INGELMO-VERGARA-SKLOW**

151 Majorca Avenue

Suite A

Coral Gables, FL 33143

305/443/2933 FAX 305/448/3748

#AR 0009044

Year Established: 1985

Firm Personnel by Discipline:

Administration: 1  
Architecture: 7  
Engineering: 6  
Interior Design: 1

Examples of Projects:

Caribbean Regional Operations Center, Key West, FL; Interamerican Air Forces Academy, Homestead AFB, FL; Bethune Elementary Head Start, Miami, FL; MDTA Rail Center Warehouse, Miami, FL; Naval Medical Clinic, Key West, FL

Types of Work by Percentage:

Commercial Office Facilities: 10%  
Medical Facilities: 15%  
Educational Facilities: 15%  
Food/Entertainment Facilities: 5%  
Public Work: 20%  
Industrial Facilities: 5%  
Institutional Facilities: 15%  
Renovations/Restorations: 10%  
Residential: 5%

Client Contact: Osvaldo L. Landera

Vendor Contact: Osvaldo L. Landera

Owners/Partners:

Osvaldo L. Landera, AIA  
Paul Ingelmo, P.E.  
Hector S. Vergara, P.E.  
Clifford L. Sklow, P.E.

**LAURENCE W. LANE, AIA, ARCHITECT**

15051 S.W. 127 Circle Place South

Miami FL 33186

305/238/3470 FAX 305/238/3470

#AR 009240

Year Established: 1987

Firm Personnel by Discipline:

Administration: 1  
Architecture: 1  
Interior Design: 1  
Planning: 1  
Technical: 1  
Other: 1

Examples of Projects:

OB-GYN Medical Office Expansion, Miami Beach, FL; Kidney Dialysis Center Expansion, Miami, FL; Private Residence, Coconut

Grove, FL; Dixie Plywood Co., Office/Warehouse, Miami, FL; "BACKINTYME CAFE" Governor Morris Hotel, Morristown, N.J.

Types of Work by Percentage:

Commercial Office Facilities:	10%
Medical Facilities:	20%
Food/Entertainment Facilities:	20%
Hotel/Convention Facilities:	20%
Residential:	20%
Other Types:	10%

Client Contact: Laurence W. Lane  
Vendor Contact: Laurence W. Lane  
Owners/Partners:  
Laurence W. Lane, AIA

305/940/1989  
#AR 13415  
Year Established: 1991  
Firm Personnel by Discipline:

Architecture:	1
---------------	---

Examples of Projects:  
Private Residence, North Miami Beach, FL;  
Animal Hospital, Weston, FL

Types of Work by Percentage:

Commercial Office Facilities:	25%
Medical Facilities:	25%
Residential:	50%

Client Contact: Mark L. Goodman, AIA  
Vendor Contact: Mark L. Goodman, AIA  
Owners/Partners:  
Mark Louis Goodman, AIA

305/444/1480 FAX 305/444/9985  
#CO 40169  
Year Established: 1987  
Firm Personnel by Discipline:

Administration:	2
Architecture:	1
Interior Design:	1
Planning:	1

Examples of Projects:  
Carrier; Dunlop; Everflora; Fidelity Electronics; Hunt Pella Windows

Types of Work by Percentage:

Commercial Office Facilities:	50%
Food/Entertainment Facilities:	10%
Renovations/Restorations:	10%
Retail Facilities:	30%

Client Contact: Howard W. Zimmerman  
Vendor Contact: Tracy L. Caldwell  
Owners/Partners:  
Howard W. Zimmerman, AIA

#### M.C. HARRY & ASSOCIATES, INC.

Architects, Engineers, Planners  
2780 S.W. Douglas Road  
Miami FL 33133  
305/445/3765 FAX 305/446/9805  
#FL 8076

Year Established: 1957

Firm Personnel by Discipline:

Administration:	2
Architecture:	18
Engineering:	3
Interior Design:	1
Landscape:	1

Examples of Projects:

Conc E & F International Airport Terminals, Miami, FL; Techniport-Airline Training/Base Maintenance Facility, Miami; Hangar One Executive Airport Terminal, Opa Locka, FL; Terminal Wide Peoplemover System, Miami Int'l Airport, Miami; Dade County Courthouse Restoration, Dade County, FL

Types of Work by Percentage:

Educational Facilities:	5%
Food/Entertainment Facilities:	10%
Planning & Urban Design:	5%
Public Work:	40%
Industrial Facilities:	5%
Institutional Facilities:	20%
Renovations/Restorations:	10%
Interiors:	5%

Client Contact: James W. Piersol, AIA

Vendor Contact: Lawrence Arrington, AIA

Owners/Partners:

James W. Piersol, AIA  
Thomas M. Carlson, AIA  
Lance J. Hawkinson, AIA

#### MGE ARCHITECTS

4121 Laguna Street  
Coral Gables FL 33146  
305/444/0413 FAX 305/441/6404  
#AAC000950

Year Established: 1982

Firm Personnel by Discipline:

Administration:	6
Architecture:	10
Interior Design:	2
Technical:	17

Examples of Projects:

Boca Raton Community Hospital, Boca Raton, FL; South Miami Hospital, South Miami, FL; Memorial Hospital, Hollywood, FL; Cape Coral Hospital, Cape Coral, FL; University of Miami, Medical Campus, Miami, FL

Types of Work by Percentage:

Commercial Office Facilities:	5%
Medical Facilities:	75%
Educational Facilities:	2%
Public Work:	2%
Recreational Facilities:	2%
Renovations/Restorations:	10%
Interiors:	4%

Client Contact: George F. Sauers

Vendor Contact: Robert Smith

Owners/Partners:

Eric Maspons, AIA  
Pedro Goicouria, AIA  
Jose L. Estevez, AIA

#### MICHAEL SIMONHOFF, AIA, ARCHITECT

3503 Main Highway  
Miami FL 33133

305/442/2796

#3282

Year Established: 1963

Firm Personnel by Discipline:

Administration:	1
Architecture:	1
Planning:	1

Examples of Projects:

Sirkin Residence, Miami, FL; Friedman Residence, Upper New York State; Two Residences Speculation-Sirkin Development, Miami, FL; 200 Acre Land Plan, Grand Cayman, B.W.I.; 50 Acre Land Plan, Grand Cayman, B.W.I.

Types of Work by Percentage:

Client Contact: Michael Simonhoff

Vendor Contact: Michael Simonhoff

#### NILO PUENTES, AIA

1000 Ponce De Leon  
Suite 327  
Coral Gables FL 33134  
305/445/2722 FAX 305/448/8575  
#10471

Year Established: 1986

Firm Personnel by Discipline:

Architecture:	1
---------------	---

Examples of Projects:

Peabody Hotel, Orlando, FL; Alice Wainwright Building Interiors, Ft. Lauderdale, FL; Caribbean Bay Resort, Belize, Central America; AAA State School, Miami, FL; Convention Hall at Harborside, Fort Myers, FL

Types of Work by Percentage:

Residential:	100%
--------------	------

Client Contact: Nilo Puentes

Vendor Contact: Nilo Puentes

Owners/Partners:

Nilo Puentes, AIA

#### NUJIM NEPOMECHIE, AIA, ARCHITECT

1805 Espanola Drive  
Coconut Grove FL 33133-3303  
305/856/6496 FAX 305/856/7112  
#AR 0009191

Year Established: 1983

Firm Personnel by Discipline:

Administration:	1
Architecture:	1

Examples of Projects:

Miami Beach Townhomes, Inc., Miami Beach, FL; Nepomechie Residence, Coconut Grove, FL; Sostchin Residence, Miami Beach, FL; Karpel Residence, Miami Beach, FL; Superior Travel Bureau, Miami Beach, FL

Types of Work by Percentage:

Commercial Office Facilities:	10%
Multiple-Family Dwellings:	40%
Renovations/Restorations:	10%
Residential:	40%

Client Contact: Nujim Nepomechie

Vendor Contact: Nujim Nepomechie

Owners/Partners:

Nujim Nepomechie, AIA

#### OCTAVIO A. SANTURIO, A.I.A. ARCHITECT

6262 S.W. Bird Road  
Suite 3E  
South Miami FL 33155

#### MARK LOUIS GOODMAN, AIA, ARCH/ PLANNER/INT

16215 N.E. 18th Court #204  
North Miami Beach FL 33162

#### NATIONAL DESIGN BUILD CORP.

800 Douglas Entrance  
Coral Gables FL 33134



305/665/8844 FAX 305/661/7413

#7679

Year Established: 1979

Firm Personnel by Discipline:

Administration:	2
Architecture:	4
Engineering:	3
Interior Design:	1
Landscape:	1
Planning:	1
Technical:	2
Other:	1

Examples of Projects:

City of Hialeah Gardens (City Hall/Police) H. Gardens, FL; Immaculate Conception (Rectory) Hialeah, FL; Adult/Elderly Day Care Center, Hialeah, FL; Wynwood Daycare Center, Miami, FL; Office Park, West Palm Beach, FL

Types of Work by Percentage:

Multiple-Family Dwellings:	40%
Food/Entertainment Facilities:	5%
Public Work:	10%
Industrial Facilities:	10%
Renovations/Restorations:	10%
Interiors:	%
Residential:	20%

Client Contact: Octavio A. Santurio

Vendor Contact: Fernando Ramirez

Owners/Partners:

Octavio A. Santurio, AIA

**OFFERLE - LERNER, AIA, ARCH/PLANNERS**

13831 S.W. 59th Street

Suite 200

Miami FL 33183

305/385/1700 FAX 305/385/6730

#AAP 0002238

Year Established: 1972

Firm Personnel by Discipline:

Administration:	1
Architecture:	6

Types of Work by Percentage:

Commercial Office Facilities:	15%
Medical Facilities:	5%
Multiple-Family Dwellings:	5%
Food/Entertainment Facilities:	5%
Residential:	50%
Retail Facilities:	10%
Other Types:	10%

Client Contact: Alan D. Lerner

Vendor Contact: Alan D. Lerner

Owners/Partners:

Frank E. Offerle, AIA

Alan D. Lerner, AIA

**PANCOAST ALBAISA ARCHITECTS**

2964 Aviation Avenue

Coconut Grove FL 33133

305/442/1193 FAX 305/445/1496

#0002979

Firm Personnel by Discipline:

Administration:	2
-----------------	---

Examples of Projects:

High School BBB, Dade County, FL; Miami International Airport, Dade County, FL; Bayfront Park, Miami, FL; Miami Beach Marina, Miami Beach, FL; Administration Building, City of Miami, FL

Types of Work by Percentage:

Educational Facilities:	54%
Multiple-Family Dwellings:	16%
Public Work:	24%
Renovations/Restorations:	1%

Residential:

5%

Client Contact: Lester C. Pancoast

Vendor Contact: Raul C. Pedrero

Owners/Partners:

Lester C. Pancoast, FAIA

Adolfo M. Albaisa, AIA

**PEREZ & PEREZ ARCHITECTS, PLANNER, INC.**

2121 Douglas Road

Miami FL 33145

305/444/4545 FAX 305/444/4524

#AA C001112

Year Established: 1984

Firm Personnel by Discipline:

Administration:	3
Architecture:	12
Planning:	1
Technical:	4

Examples of Projects:

Concourse H, Miami International Airport, Miami, FL; Physical Sciences Building, Fla. Intl. Univ., Miami, FL; Student Housing Serv. Facility, Fla. Atlantic Univ, Boca Raton; Concourse D Link, Miami International Airport, Miami, FL; Parkway Elementary/Parkway Middle Schools, Miami, FL

Types of Work by Percentage:

Commercial Office Facilities:	2%
Medical Facilities:	3%
Educational Facilities:	30%
Multiple-Family Dwellings:	5%
Public Work:	40%
Renovations/Restorations:	10%
Retail Facilities:	10%

Client Contact: Daniel F. Perez-Zarraga

Vendor Contact: Fidel A. Perez

Owners/Partners:

Daniel F. Perez-Zarraga, AIA

Fidel A. Perez, AIA

**R.J. HEISENBOTTLE ARCHITECTS, P.A.**

340 Minorca Avenue

Suite 10

Coral Gables FL 33134

305/446/7799 FAX 305/446/9275

#AR 0010865

Year Established: 1987

Firm Personnel by Discipline:

Administration:	1
Architecture:	5
Interior Design:	1

Examples of Projects:

Freedom Tower, Miami, FL; Gusman Center for the Performing Arts; Fulford Elementary School, DCPS, North Miami Beach, FL

Types of Work by Percentage:

Commercial Office Facilities:	20%
Educational Facilities:	30%
Planning & Urban Design:	5%
Hotel/Convention Facilities:	10%
Renovations/Restorations:	30%
Interiors:	5%

Client Contact: Richard J. Heisenbottle

Vendor Contact: Donna B. Heisenbottle

Owners/Partners:

Richard J. Heisenbottle, AIA

William Medellin, R.A.

John G. Baccari, AIA

Craig Stark, RA

**RALPH WARBURTON, FAIA, AICP, PE, Architect-Planner-Engineer**

420 South Dixie Highway

Coral Gables FL 33146-2222

305/667/5185 FAX 305/667/5185

#AR 0005742

Year Established: 1974

Firm Personnel by Discipline:

Examples of Projects:

Biltmore Hotel Redevelopment, Coral Gables, FL; Ctr. Adv. Int. Study, U. Miami, Coral Gables, FL; Day Care Centers, Broward County Housing Authority, FL; Harold S. Geneen Residence, Key Biscayne, FL; Res. Hall, Paul Smiths College, Saranac Lake, New York

Types of Work by Percentage:

Commercial Office Facilities:	7%
Educational Facilities:	7%
Multiple-Family Dwellings:	7%
Food/Entertainment Facilities:	7%
Planning & Urban Design:	7%
Public Work:	7%
Hotel/Convention Facilities:	7%
Recreational Facilities:	1%
Industrial Facilities:	7%
Religious Facilities:	1%
Institutional Facilities:	7%
Renovations/Restorations:	7%
Residential:	7%
Landscaping:	7%
Retail Facilities:	7%
Other Types:	7%

Client Contact: Ralph Warburton, FAIA

Owners/Partners:

Ralph Warburton, FAIA

**REYNOLDS, SMITH AND HILLS, INC.**

4651 Salisbury Road

Jacksonville FL 32256

904/279/2425 FAX 904/279/2491

#AR0009713

Year Established: 1990

Firm Personnel by Discipline:

Administration:	83
Architecture:	25
Engineering:	79
Interior Design:	1
Landscape:	3
Planning:	22
Technical:	55
Other:	85

Examples of Projects:

Jacksonville International Airport, Jacksonville, FL; American Express Optima Card Center, Jacksonville, FL; Bishop International Airport, Flint, MI; Highpoint Tower, Tallahassee, FL; First Union National Bank Branches, State of Florida

Types of Work by Percentage:

Commercial Office Facilities:	15%
Medical Facilities:	1%
Educational Facilities:	4%
Multiple-Family Dwellings:	2%
Food/Entertainment Facilities:	1%
Planning & Urban Design:	6%
Recreational Facilities:	3%
Industrial Facilities:	12%
Institutional Facilities:	35%
Renovations/Restorations:	7%
Interiors:	2%
Landscaping:	4%
Retail Facilities:	5%
Other Types:	3%

Client Contact: Martin J. Wander

Vendor Contact: Jan H. Smith

Owners/Partners:

Martin J. Wander, AIA

Jerry M. Clement, AIA

Thomas A. McCrary, AIA

John J. Bottaro, AIA  
 Jan H. Smith, AIA  
 Leerie T. Jenkins, Jr.  
 Henry C. Luke, Jr.  
 David K. Robertson  
 Paul N. Pappas  
 J. Ronald Ratliff  
 Stephen R. Groethe  
 Patrick H. Hargrove  
 Michael Spitzer

**RICHARD LEVINE & ASSOCIATES**

3814 North East Miami Court  
 Miami FL 33137  
 305/576/0254 FAX 305/576/0259  
 #C 001196

Year Established: 1983

Firm Personnel by Discipline:

Administration: 2  
 Architecture: 2  
 Interior Design: 4

Examples of Projects:

Bonaventure Hotel, Ft. Lauderdale, FL; Old Westbury Country Club, L.I.N.Y.; Cooperfield Inn, Upstate N.Y.; Fountainbleau Hotel, Miami Beach, FL; Kluge Residence, Long Island, FL

Types of Work by Percentage:

Commercial Office Facilities: 10%  
 Medical Facilities: 10%  
 Food/Entertainment Facilities: 10%  
 Hotel/Convention Facilities: 30%  
 Recreational Facilities: 20%  
 Residential: 20%

Client Contact: Richard Levine

Vendor Contact: Jose Calderin

Owners/Partners:

Richard Levine

**ROBERT A. RICHARD ASSOCIATES**

13111 South West 83rd. Street  
 Miami FL 33183  
 305/386/4244 FAX 305/386/4244  
 #AA F000067

Year Established: 1983

Firm Personnel by Discipline:

Architecture: 1

Examples of Projects:

The Meadows Condos, Port St. Lucie, FL; Royal Pointe Housing Project, Miami, FL; Ryan Residence, Jupiter, FL; Victory Children's Home, Port St. Lucie, FL; Lakes on the Green House Project, Miami, FL

Types of Work by Percentage:

Multiple-Family Dwellings: 20%  
 Recreational Facilities: 3%  
 Religious Facilities: 5%  
 Renovations/Restorations: 20%  
 Residential: 52%

Client Contact: Robert A. Richard

Vendor Contact: Robert A. Richard

Owners/Partners:

Robert A. Richard, AIA

**ROBERT BARNES & ASSOCIATES**

221 North Krome Avenue  
 Homestead FL 33030  
 305/247/6150 FAX 305/247/0062  
 #AR0010526/AAF000077

Year Established: 1984

Firm Personnel by Discipline:

Administration: 1  
 Architecture: 1

Engineering: 1  
 Interior Design: 1  
 Landscape: 1  
 Technical: 1  
 Other: 2

Examples of Projects:

State Farmer's Market, Florida City, FL; Residential Substance Abuse Center, Homestead, FL

Types of Work by Percentage:

Commercial Office Facilities: 10%  
 Medical Facilities: 5%  
 Multiple-Family Dwellings: 5%  
 Food/Entertainment Facilities: 5%  
 Public Work: 5%  
 Hotel/Convention Facilities: 5%  
 Recreational Facilities: 5%  
 Industrial Facilities: 15%  
 Religious Facilities: 5%  
 Institutional Facilities: 10%  
 Renovations/Restorations: 5%  
 Interiors: 5%  
 Residential: 15%  
 Retail Facilities: 5%

Client Contact: John R. Barnes

Vendor Contact: John R. Barnes

Owners/Partners:

John R. Barnes, AIA

**ROBERT BROWNE ARCHITECTS**

3310 Ponce De Leon Blvd  
 #270  
 Coral Gables FL 33134-7284  
 305/445/1502 FAX 305/443/8484  
 #AA C001538

Year Established: 1954

Firm Personnel by Discipline:

Administration: 1  
 Architecture: 3  
 Interior Design: 1  
 Technical: 2

Examples of Projects:

Hotel MIA Recreation Facility; Top of the Port Restaurant - Miami International Airport, FL; Port San Nicolas Development - Curacao; Prototype Elementary School; Booker T. Washington Middle School

Types of Work by Percentage:

Educational Facilities: 35%  
 Multiple-Family Dwellings: 10%  
 Hotel/Convention Facilities: 20%  
 Recreational Facilities: 20%  
 Interiors: 10%  
 Residential: 5%

Client Contact: John E. Junkin

Vendor Contact: Cynthia G. McGraw

Owners/Partners:

Sally Ann Browne, ASID

**ROBERT M. SWEDROE & ASSOCIATES, AIA/PA**

1111 Lincoln Road  
 Suite 300  
 Miami Beach FL 33139  
 305/673/6002 FAX 305/674/9126  
 #AA C000423

Year Established: 1975

Firm Personnel by Discipline:

Architecture: 12

Examples of Projects:

Turnberry, Aventura, FL; Westinghouse Communities, Naples, FL; Williams Island, North Miami Beach, FL; The Waterways, North Miami Beach, FL; Admirals Cove, Jupiter, FL

Types of Work by Percentage:

Multiple-Family Dwellings: 85%  
 Residential: 15%  
 Client Contact: Robert M. Swedroe  
 Vendor Contact: Larry Cohan  
 Owners/Partners:  
 Robert M. Swedroe, AIA

**ROBERT WADE & ASSOCIATES, P.A.**

520 Brickell Key Drive  
 #201  
 Miami FL 33131  
 305/371/2832 FAX 305/381/6542  
 #AA C000875

Year Established: 1976

Firm Personnel by Discipline:

Administration: 1  
 Architecture: 4

Examples of Projects:

Doral Gulf Club, Miami, FL; University Inn, Miami, FL; Gables Waterway Executive Center, Coral Gables, FL; Brickell Key Apartments, Miami, FL; Residence, Gables Estates, Coral Gables, FL

Types of Work by Percentage:

Commercial Office Facilities: 10%  
 Multiple-Family Dwellings: 15%  
 Food/Entertainment Facilities: 25%  
 Residential: 50%

Client Contact: Robert C. Wade

Vendor Contact: Robert C. Wade

Owners/Partners:

Robert C. Wade, AIA

**ROBERTO PADRON, ARCHITECT, INC.**

4973 S.W. 74th Court  
 Miami FL 33155  
 305/669/9622 FAX 305/665/0725  
 #AAC001837

Year Established: 1989

Firm Personnel by Discipline:

Administration: 2  
 Architecture: 1  
 Technical: 1  
 Other: 1

Examples of Projects:

Rainbow Inergenerational Childcare Center, Miami Beach, FL; Pro-Salud Clinic at L.H.A.C., Miami, FL; South Florida Concrete Plant, Medley, FL; Sikto Celaphane Packaging Plant, Miami, FL; Palmwood Commerce Center, Miami, FL

Types of Work by Percentage:

Commercial Office Facilities: 15%  
 Multiple-Family Dwellings: 5%  
 Industrial Facilities: 10%  
 Renovations/Restorations: 15%  
 Interiors: 15%  
 Residential: 30%  
 Other Types: 10%

Client Contact: Roberto Padron

Vendor Contact: Roberto Padron

Owners/Partners:

Roberto Padron, AIA

**RODRIGO SAAVEDRA & ASSOCIATES**

4864 North East 12th. Avenue  
 Ft. Lauderdale FL 33334  
 305/772/0730 FAX 305/772/0928  
 #AR 0004728

Year Established: 1975

Firm Personnel by Discipline:

Administration: 1  
 Architecture: 2

## Examples of Projects:

Citrus Glen Boynton Beach, 197 Houses;  
Decora Office Furniture, Ft. Lauderdale, FL;  
Executive Airport Corporate Center, Ft. Lauderdale, FL; Jet Center Hangar & Offices, Int'l Airport, Ft. Lauderdale; Pine West, Townhouses (200), Oakland Park, FL

## Types of Work by Percentage:

Commercial Office Facilities: 25%  
Multiple-Family Dwellings: 30%  
Industrial Facilities: 10%  
Interiors: 5%  
Residential: 30%

Client Contact: RODRIGO J. SAAVEDRA

Vendor Contact: RODRIGO J. SAAVEDRA

Owners/Partners:

Rodrigo J. Saavedra, AIA

**RODRIGUEZ AND QUIROGA ARCH.,  
CHARTERED**

4440 Ponce De Leon Boulevard  
Coral Gables FL 33146  
305/448/7417 FAX 305/448/2712  
#AA 0001007

Year Established: 1983

Firm Personnel by Discipline:

Administration: 4  
Architecture: 8  
Interior Design: 1  
Planning: 1  
Technical: 3

## Examples of Projects:

Federal Law Enforcement Building, Miami, FL; Florida State University College of Law, Tallahassee, FL; Miami-Dade Comm. College, Homestead Campus, Homestead, FL; Biscayne View Apartments, Miami, FL; Residential Plaza at Blue Lagoon, Miami, FL

## Types of Work by Percentage:

Commercial Office Facilities: 10%  
Educational Facilities: 45%  
Multiple-Family Dwellings: 1%  
Planning & Urban Design: 1%  
Public Work: 15%  
Institutional Facilities: 15%  
Renovations/Restorations: 1%  
Interiors: 10%  
Residential: 1%  
Retail Facilities: 1%  
Other Types: 0%

Client Contact: Raul L. Rodriguez

Vendor Contact: Antonio M. Quiroga

Owners/Partners:

Raul L. Rodriguez, AIA  
Antonio M. Quiroga, AIA  
Luisa B. Murai, AIA  
James Chastanet, AIA  
Cesar Becerra, AIA  
James Palma, AIA

**RON DORRIS ARCHITECTS, A.I.A., P.A.**

311 North East 8th Street  
Suite #202  
Homestead FL 33030  
305/247/8405 FAX 305/248/8812  
#AA-C001242

Year Established: 1981

Firm Personnel by Discipline:

Administration: 4  
Architecture: 1  
Engineering: 4  
Interior Design: 1  
Technical: 5

## Examples of Projects:

Public Works Motor Pool, City of Homestead,

FL; Waste Management Corporate Office, Pompano, FL; Waste Management Facility & Motor Pool, Boynton Beach, FL; Holsum Bakery Distribution Center, Miami, FL; Hampton Inn Hotel, Miami Springs, FL

## Types of Work by Percentage:

Commercial Office Facilities: 15%  
Medical Facilities: 8%  
Food/Entertainment Facilities: 5%  
Hotel/Convention Facilities: 1%  
Industrial Facilities: 28%  
Religious Facilities: 5%  
Institutional Facilities: 1%  
Renovations/Restorations: 5%  
Interiors: 2%  
Residential: 30%

Client Contact: RONALD J. DORRIS

Vendor Contact: ALVARO E. NARANJO

Owners/Partners:

Ronald J. Dorris, AIA

**ROUX ARCHITECT**

116 Giralda Avenue  
Coral Gables FL 33134  
305/443/8116 FAX 305/443/2050  
#4169

Year Established: 1969

Firm Personnel by Discipline:

Administration: 1  
Architecture: 4  
Interior Design: 1

## Examples of Projects:

John Alden Life Insurance, Miami, FL; American Express Latin American Division, Miami Lakes, FL; Southern Bell State Headquarters, Miami, FL; FP & L Office Buildings & Service Centers, South Fla. area; Four office buildings/Blue Lagoon Corp. Cntr., Miami, FL

## Types of Work by Percentage:

Commercial Office Facilities: 70%  
Industrial Facilities: 10%  
Interiors: 20%

Client Contact: THEODORE L. ROUX

Vendor Contact: LISA R. BARROWMAN

Owners/Partners:

Theodore L. Roux, AIA

**SANDU Z. RAPP, ARCHITECT, A.I.A.**

1865 Kennedy Causeway, #15-1  
North Bay Village FL 33141-4225  
305/864/5565  
#AR 0006320

Year Established: 1974

Types of Work by Percentage:

Commercial Office Facilities: 30%  
Multiple-Family Dwellings: 15%  
Industrial Facilities: 20%  
Renovations/Restorations: 10%  
Interiors: 10%  
Residential: 15%

Client Contact: SANDU Z. RAPP

Vendor Contact: SANDU Z. RAPP

Owners/Partners:

Sandu Z. Rapp, AIA

**SANDY & BABCOCK, INC.**

2727 S.W. 26th Avenue  
Miami FL 33133  
305/856/2021 FAX 305/856/0854  
#AAC000432

Year Established: 1960

Firm Personnel by Discipline:

Administration: 10

Architecture: 30  
Interior Design: 1  
Landscape: 1  
Planning: 2  
Other: 3

## Examples of Projects:

Fisher Island, Miami, FL; Key Colony, Key Biscayne, FL

## Types of Work by Percentage:

Commercial Office Facilities: 10%  
Educational Facilities: 2%  
Multiple-Family Dwellings: 25%  
Food/Entertainment Facilities: 10%  
Planning & Urban Design: 10%  
Graphic/Industrial Design: 1%  
Hotel/Convention Facilities: 10%  
Recreational Facilities: 10%  
Renovations/Restorations: 5%  
Interiors: 5%  
Residential: 2%  
Landscaping: 5%  
Retail Facilities: 5%

Client Contact: DONALD SANDY

Vendor Contact: RICK LUEBKES

Owners/Partners:

Donald Sandy, FAIA  
James Babcock

**SANTOS/RAIMUNDEZ ARCHITECTS**

3134 Coral Way  
Miami FL 33145  
305/446/6224 FAX 305/446/8404  
#AA P000455

Year Established: 1978

Firm Personnel by Discipline:

Administration: 1  
Architecture: 3  
Technical: 2  
Other: 2

## Examples of Projects:

M.A. Milam Elementary School, Dade County, FL; Miami International Airport, Misc. Projects, FL; Church of the Little Flower, Coral Gables, FL; Derby Downs Condominiums, Ocala, FL; Bimini Bay Club, Port Charlotte, FL

## Types of Work by Percentage:

Commercial Office Facilities: 10%  
Medical Facilities: 5%  
Educational Facilities: 5%  
Multiple-Family Dwellings: 15%  
Food/Entertainment Facilities: 5%  
Public Work: 10%  
Hotel/Convention Facilities: 5%  
Recreational Facilities: 5%  
Industrial Facilities: 5%  
Religious Facilities: 5%  
Institutional Facilities: 5%  
Renovations/Restorations: 15%  
Retail Facilities: 5%  
Other Types: 5%

Client Contact: ERNESTO L. SANTOS

Vendor Contact: ERNESTO L. SANTOS

Owners/Partners:

Ernesto L. Santos, AIA  
Pedro A. Raimunde, AIA  
Patrick S. Valent, R.A.  
Robert C. Hutcheson, R.A.

**SCOTT ARNOLD, AIA, ARCHITECT**

6350 Killian Drive  
Miami FL 33156  
305/667/7596  
#1917

Year Established: 1955

Firm Personnel by Discipline:  
 Architecture: 1

Examples of Projects:  
 Vineland Elementary School; South Miami Heights School, Miami, FL; Computer Building Dade County Traffic Control, Dade Co., FL; Burger King Restaurants; Child Care Prototype, Dade County, FL

Types of Work by Percentage:  
 Commercial Office Facilities: 10%  
 Industrial Facilities: 5%  
 Renovations/Restorations: 65%  
 Residential: 15%  
 Retail Facilities: 5%

Client Contact: Scott B. Arnold  
 Vendor Contact: Scott B. Arnold  
 Owners/Partners:  
 Scott B. Arnold, AIA

---

### SEBASTIAN TRUJILLO & ASSOCIATES

Square One Business Center  
 10590 N.W. 27th Street, Suite 101  
 Miami FL 33172  
 305/477/7300 FAX 305/477/7303  
 #4575

Year Established: 1978

Firm Personnel by Discipline:

Administration: 6  
 Architecture: 1  
 Interior Design: 1

Examples of Projects:

Republic National Bank, Miami - Tamiami, FL; Commerce Bank, Miami, Coral Gables, FL; Ready State Bank, West Dade, FL; San Isido Church, Pompano, FL; Chanel Perfumes, Zona Libre, Panama

Types of Work by Percentage:

Commercial Office Facilities: 15%  
 Food/Entertainment Facilities: 5%  
 Religious Facilities: 25%  
 Interiors: 50%  
 Residential: 5%

Client Contact: Maria Fabian

Vendor Contact: Lourdes Gonzalez

Owners/Partners:

Sebastian Trujillo, AIA

---

### SHERRY & ASSOCIATES ARCHITECT

P.O. Box 1940  
 Coconut Grove FL 33233  
 305/324/6979  
 #9004

Year Established: 1982

Firm Personnel by Discipline:

Architecture: 1

Examples of Projects:

Briarcliff Animal Clinic, Atlanta, GA; Ross Office, Miami, FL; Atlanta Paint & Body Shop, Atlanta, GA; Pasta Lovers Restaurant, Orlando, FL; Nice & Naughty, Miami, FL

Types of Work by Percentage:

Commercial Office Facilities: 20%  
 Medical Facilities: 10%  
 Renovations/Restorations: 20%  
 Interiors: 20%  
 Residential: 20%  
 Retail Facilities: 10%

Client Contact: Christopher R. Sherry

Vendor Contact: Christopher R. Sherry

Owners/Partners:

Christopher R. Sherry, AIA

---

### SISKIND-CARLSON & PARTNERS, INC

528 N.W. 7th Avenue  
 Miami FL 33136-3102  
 305/547/1333 FAX 305/545-0515  
 #AA C001963

Year Established: 1990

Firm Personnel by Discipline:

Administration: 1  
 Architecture: 1  
 Planning: 1

Examples of Projects:

Ives Corporation Center, North Miami, FL; Nestle Headquarters, Purchase, NY; Commodore Island Condos, Toledo, OH; Joe's Stone Crab Restaurant, Miami Beach, FL; Centre at Purchase Corporate Center, Purchase, NY

Types of Work by Percentage:

Commercial Office Facilities: 10%  
 Multiple-Family Dwellings: 25%  
 Planning & Urban Design: 25%  
 Renovations/Restorations: 20%  
 Residential: 10%  
 Retail Facilities: 10%

Client Contact: Stephen A. Siskind

Vendor Contact: Patsi A. Wainwright

Owners/Partners:

Bruce Carlson, AIA  
 Patsi A. Wainwright

---

### SMITH KORACH HAYET HAYNIE PARTNERSHIP

175 Fountainebleau Blvd.  
 Miami FL 33172  
 305/552/5200 FAX 305/226/3150  
 #AAP000073

Year Established: 1938

Firm Personnel by Discipline:

Administration: 7  
 Architecture: 16  
 Engineering: 22  
 Interior Design: 2  
 Planning: 2  
 Technical: 2  
 Other: 1

Examples of Projects:

Indian River Hospital, Indian River, FL; Cedars Medical Center, Miami, FL; Department of Transportation; Broward Sheriffs Office; Sunrise Public Safety Building, Sunrise, FL

Types of Work by Percentage:

Medical Facilities: 40%  
 Educational Facilities: 20%  
 Institutional Facilities: 20%  
 Renovations/Restorations: 10%  
 Interiors: 10%

Client Contact: Leonard Hayet

Vendor Contact: Leonard Hayet

Owners/Partners:

Franklin Z. Glickman, AIA  
 Leonard Hayet, P.E.

---

### SPILLIS CANDELA & PARTNERS INC.

800 Douglas Entrance  
 Second Floor  
 Coral Gables FL 33134  
 305/444/4691 FAX 305/447/3576  
 #AA C000025

Year Established: 1926

Firm Personnel by Discipline:

Administration: 35  
 Architecture: 50  
 Engineering: 22  
 Interior Design: 18  
 Planning: 2  
 Technical: 4

Other: 39

Examples of Projects:

U.S. Courthouse, Alexandria, VA.; Douglas Entrance, Coral Gables, FL; Museum Tower, Miami, FL; AAA Headquarters, Orlando, FL; University of Miami Physics Building, Miami, FL

Types of Work by Percentage:

Commercial Office Facilities: 30%  
 Educational Facilities: 25%  
 Planning & Urban Design: 5%  
 Institutional Facilities: 20%  
 Renovations/Restorations: 5%  
 Interiors: 10%  
 Retail Facilities: 5%

Client Contact: Paul Reinerman

Vendor Contact: Nancy Pringle

Owners/Partners:

Hilario Candela, FAIA  
 Peter Spillis, AIA  
 Julio Grabiell, AIA  
 Donald Dwore, AIA  
 Aramis Alvarez, AIA  
 Guillermo E. Carreras, AIA  
 Howard Melton, AIA  
 Larry Adams, AIA  
 Walter Fleck, P.E.  
 Dean Newberry  
 Jesus Cruz, AIA  
 Michael Kerwin, AIA  
 Paul Reinerman, AIA  
 Deborah Klem

---

### STEPHEN M. DAVIS, ARCHITECT

9900 S.W. 168 Street  
 Suite 4

Miami FL 33157-4320

305/232/5225

#2318

Year Established: 1964

Firm Personnel by Discipline:

Architecture: 2

Examples of Projects:

August Bros Bakery, Miami, FL; Atlantic Envelope Co, Miami, FL; West Street Shopping Center, Keene, NH; Medical Offices, Miami, FL; Island Ridge Apartments, Hutchinson Island, FL

Types of Work by Percentage:

Commercial Office Facilities: 25%  
 Medical Facilities: 10%  
 Educational Facilities: 15%  
 Multiple-Family Dwellings: 20%  
 Industrial Facilities: 20%  
 Landscaping: 10%

Client Contact: Stephen M. Davis

Vendor Contact: Stephen M. Davis

Owners/Partners:

Stephen M. Davis, AIA

---

### STEVEN B. SCHWORTZ, ARCHITECT, P.A.

21000 N.E. 28th Avenue #103  
 North Miami Beach FL 33180  
 305/932/1440 FAX 305/932/1663  
 #AA C001542

Year Established: 1974

Firm Personnel by Discipline:

Administration: 1  
 Architecture: 3  
 Interior Design: 1

Examples of Projects:

Orthopaedic Care Center, Miami, FL; Residence, Hollywood, FL; Residence, Davie, FL; Dental Center, Cooper City, FL

Types of Work by Percentage:

Commercial Office Facilities: 10%  
 Medical Facilities: 80%  
 Renovations/Restorations: 5%  
 Residential: 5%

Client Contact: Steven B. Schwartz  
 Vendor Contact: Steven B. Schwartz  
 Owners/Partners:  
 Steven B. Schwartz, AIA

**TANENBAUM ARCHITECTS, AIA**

10749 S.W. 104th Street  
 Miami FL 33176  
 305/274/3443  
 #AR 0009896  
 Year Established: 1985  
 Firm Personnel by Discipline:  
 Administration: 1  
 Architecture: 2  
 Interior Design: 1

## Examples of Projects:

Coral Ridge Mall Remodeling, Ft. Lauderdale, FL; Seminole Plaza Remodeling, Pinellas County, FL; Zosman Residence, Pinecrest, FL; Blimpie Subs, Miami, FL; Marshalls Clothing, Ft. Lauderdale, FL

## Types of Work by Percentage:

Commercial Office Facilities: 20%  
 Multiple-Family Dwellings: 5%  
 Food/Entertainment Facilities: 10%  
 Industrial Facilities: 5%  
 Renovations/Restorations: 15%  
 Interiors: 15%  
 Residential: 20%  
 Retail Facilities: 10%

Client Contact: Harold Tanenbaum  
 Vendor Contact: Harold Tanenbaum  
 Owners/Partners:  
 Harold Tanenbaum, AIA

**TECTONICS ASSOCIATES, INC.**

10001 West Oakland Park Blvd.  
 Suite #202  
 Sunrise FL 33351  
 305/572/8590 FAX 305/572/0473  
 #AA C001595  
 Year Established: 1987  
 Firm Personnel by Discipline:  
 Administration: 2  
 Architecture: 4  
 Other: 1

## Examples of Projects:

Pompano State Farmer's Market, Pompano Beach, FL; Pinecrest Apartments, Ft. Lauderdale, FL; Phoenix Cafe Restaurant, Lauderdale by the Sea, FL; Concourse One Commerce Center, Sunrise, FL; Rally's Burgers, Miami, FL

## Types of Work by Percentage:

Commercial Office Facilities: 45%  
 Multiple-Family Dwellings: 5%  
 Food/Entertainment Facilities: 10%  
 Public Work: 5%  
 Renovations/Restorations: 5%  
 Interiors: 20%  
 Residential: 5%  
 Retail Facilities: 5%

Client Contact: Jose Ramos  
 Vendor Contact: Jose Ramos  
 Owners/Partners:  
 Jose Ramos, AIA  
 Aziz Ali  
 Douglas Walker  
 Lissette Mourin

**TED HOFFMAN, JR., AIA, ARCHITECT**

266 Giralda Avenue  
 Coral Gables FL 33134  
 305/442/4608 FAX 305/444/9447  
 #AA C001776  
 Year Established: 1979  
 Examples of Projects:  
 Miami Lakes Elementary School, Miami Lakes, FL; Palmer House, Miami, FL; St. Joseph Residence, Miami, FL; Hurley Hall, Miami, FL; Blonche Ely Rehab., Pompano Beach, FL

## Types of Work by Percentage:

Educational Facilities: 20%  
 Multiple-Family Dwellings: 60%  
 Public Work: 20%

Client Contact: Ted D. Hoffman  
 Vendor Contact: Ted D. Hoffman  
 Owners/Partners:  
 Ted Hoffman, Jr.

**THE ABBOTT GROUP**

255 University Drive  
 #101  
 Coral Gables FL 33134  
 305/445/9421  
 #AR 0005434  
 Year Established: 1971  
 Firm Personnel by Discipline:  
 Administration: 1  
 Architecture: 1  
 Planning: 1

Client Contact: Frank B. Abbott

**THE RUSSELL PARTNERSHIP INC.**

2733 S.W. 3rd Avenue  
 Miami FL 33129  
 305/856/8883  
 #AA 0001227  
 Year Established: 1957  
 Firm Personnel by Discipline:  
 Administration: 3  
 Architecture: 14  
 Interior Design: 1  
 Planning: 1

## Examples of Projects:

US Air Terminal Building, Miami International Airport, FL; Graham Center, Florida International University, FL; Dade Regional Service Center, Miami, FL; Hillsboro Club and Hotel, Hillsboro Beach, FL; MIA Child Care Center, Miami, FL

## Types of Work by Percentage:

Commercial Office Facilities: 15%  
 Medical Facilities: 5%  
 Educational Facilities: 20%  
 Multiple-Family Dwellings: 5%  
 Food/Entertainment Facilities: 10%  
 Public Work: 10%  
 Hotel/Convention Facilities: 15%  
 Institutional Facilities: 5%  
 Renovations/Restorations: 5%  
 Interiors: 10%

Client Contact: Daniel D. Tinney  
 Vendor Contact: Fernando Calcines  
 Owners/Partners:  
 Walter B. Martinez, FAIA  
 Carlos Ruiz de Quevedo, AIA  
 Terry L. Holt, AIA  
 Daniel D. Tinney, AIA  
 Joel G. Seeley, AIA  
 Fernando Calcines, AIA

**THE SIEGER ARCHITECTURAL GROUP**

9300 South West 87th. Avenue  
 Suite 6  
 Miami FL 33176  
 305/274/2702 FAX 305/274/2887  
 #AR 0005782  
 Year Established: 1972  
 Firm Personnel by Discipline:  
 Administration: 1  
 Architecture: 9

## Examples of Projects:

Mystic Pointe on the Bay, North Miami Beach, FL; Aventura Bay Club, North Miami Beach, FL; Temple Bet Breira, Miami, FL; Martin Luther King, Jr. Park, Miami, FL; Imperial, Boca Raton, FL

## Types of Work by Percentage:

Commercial Office Facilities: 10%  
 Educational Facilities: 1%  
 Multiple-Family Dwellings: 25%  
 Food/Entertainment Facilities: 1%  
 Planning & Urban Design: 20%  
 Hotel/Convention Facilities: 10%  
 Religious Facilities: 2%  
 Renovations/Restorations: 7%  
 Residential: 25%

Client Contact: Jose J. Suarez  
 Vendor Contact: Jose J. Suarez  
 Owners/Partners:  
 Charles M. Sieger, FAIA  
 Jose J. Suarez, AIA

**THEODORE R. FEINBURG, AIA**

1100 Colony Point Circle  
 #314  
 Pembroke Pines FL 33026  
 305/432/9270  
 #8826  
 Year Established: 1935  
 Firm Personnel by Discipline:  
 Architecture: 1

## Examples of Projects:

Memorial Hospital, Hollywood, FL (19 years-volunteer)

## Types of Work by Percentage:

Medical Facilities: 50%  
 Religious Facilities: 10%  
 Residential: 25%  
 Retail Facilities: 15%

Client Contact: Theodore R. Feinburg  
 Vendor Contact: Theodore R. Feinburg  
 Owners/Partners:  
 Theodore R. Feinburg, AIA

**WALLACE ROBERTS & TODD ARCHITECTS**

191 Giralda Avenue/Penthouse  
 Coral Gables FL 33134-5208  
 305/448/0788 FAX 305/443/8431  
 #AR 0007294  
 Year Established: 1963  
 Firm Personnel by Discipline:  
 Administration: 22  
 Architecture: 17  
 Landscape: 23  
 Planning: 19  
 Technical: 9  
 Other: 7

## Examples of Projects:

Biscayne National Park, Miami, FL; Southeast Overtown Park West Redevelopment, Miami, FL; Ft. Lauderdale Beach Redevelopment, Ft. Lauderdale, FL; Jacksonville Beach Seawalk, Jacksonville, FL; Clemson University Master Plan, Clemson, S.C.

Types of Work by Percentage:  
 Commercial Office Facilities: 5%  
 Educational Facilities: 10%  
 Planning & Urban Design: 25%  
 Public Work: 10%  
 Hotel/Convention Facilities: 5%  
 Recreational Facilities: 10%  
 Institutional Facilities: 5%  
 Renovations/Restorations: 5%  
 Landscaping: 25%

Client Contact: John E. Fernsler  
 Vendor Contact: John E. Fernsler  
 Owners/Partners:  
 David A. Wallace, FAIA  
 David C. Hamme  
 Richard W. Huffman, AIA  
 Richard W. Bartholomew, AIA  
 Charles B. Tomlinson, AIA  
 Gilbert A. Rosenthal, AIA  
 William H. Roberts, ASLA  
 Barbara Maloney  
 John E. Fernsler, AIA

**WALLACE, ROBERTS & TODD**

191 Giralda Avenue  
 Penthouse  
 Coral Gables FL 33134-5208  
 305/448/0788 FAX 305/443/8431  
 #AR 0008042  
 Year Established: 1963  
 Firm Personnel by Discipline:  
 Administration: 22  
 Architecture: 17  
 Landscape: 23  
 Planning: 19  
 Technical: 9  
 Other: 7

Examples of Projects:  
 Biscayne National Park, Miami, FL; South-east Overtown Park West Redevelopment, Miami, FL; Ft. Lauderdale Beach Redevelopment, Ft. Lauderdale, FL; Jacksonville Beach Seawalk, Jacksonville, FL; Clemson University Master Plan, Clemson, S.C.

Types of Work by Percentage:  
 Commercial Office Facilities: 5%  
 Educational Facilities: 10%  
 Planning & Urban Design: 25%  
 Public Work: 10%  
 Hotel/Convention Facilities: 5%  
 Recreational Facilities: 10%  
 Institutional Facilities: 5%  
 Renovations/Restorations: 5%  
 Landscaping: 25%

Client Contact: John E. Fernsler  
 Vendor Contact: John E. Fernsler  
 Owners/Partners:  
 David A. Wallace, FAIA  
 David C. Hamme  
 Richard W. Huffman, AIA  
 Richard W. Bartholomew, AIA  
 Charles B. Tomlinson, AIA  
 Gilbert A. Rosenthal, AIA  
 William H. Roberts, ASLA  
 Barbara Maloney, AIA  
 John E. Fernsler, AIA

**WILLIAM H. ARTHUR ARCHITECT**

800 Douglas Entrance  
 Suite #303  
 Coral Gables FL 33134  
 305/443/3100 FAX 305/441/7960  
 #  
 Year Established: 1970  
 Firm Personnel by Discipline:  
 Administration: 2

Architecture: 2  
 Interior Design: 1  
 Planning: 1  
 Other: 2

Examples of Projects:  
 Fall Shopping Center, Miami, FL; Merrel Lynch at the Falls, Miami, FL; Shutts & Bowen Attorneys, Orlando, FL; Town & Country Farms, Ocala, FL; Lasma Offices Scottsdale, AZ

Types of Work by Percentage:  
 Commercial Office Facilities: 20%  
 Food/Entertainment Facilities: 15%  
 Industrial Facilities: 5%  
 Renovations/Restorations: 15%  
 Interiors: 5%  
 Residential: 20%  
 Landscaping: 5%  
 Retail Facilities: 15%

Client Contact: William H. Arthur  
 Vendor Contact: William H. Arthur

**WILLIAM TSCHUMY JR., AIA, ARCHITECT**

2346 Douglas Road  
 Coral Gables FL 33134  
 305/446/1789 FAX 305/444/8864  
 #AR 0004675  
 Year Established: 1971  
 Firm Personnel by Discipline:  
 Administration: 1  
 Architecture: 2  
 Other: 1

Examples of Projects:  
 Ft. Lauderdale Armory, Ft. Lauderdale, FL; Carol City Junior, Miami, FL; Richardson Residence, Gainesville, FL; Lucas Law Office, Homestead, FL; Energy Conservation/Reroofing, South Florida State Hospital

Types of Work by Percentage:  
 Commercial Office Facilities: 20%  
 Educational Facilities: 20%  
 Renovations/Restorations: 20%  
 Interiors: 10%  
 Residential: 20%  
 Other Types: 10%

Client Contact: William E. Tschumy, Jr.  
 Vendor Contact: William E. Tschumy, Jr.  
 Owners/Partners:  
 William E. Tschumy, Jr., AIA

**WILSON R. HERNANDEZ, P.A.**

2012 Hollywood Blvd.  
 Suite B  
 Hollywood FL 33020  
 305/922/8111  
 #AR 0011071  
 Year Established: 1989

Firm Personnel by Discipline:  
 Administration: 2  
 Architecture: 2  
 Planning: 1

Examples of Projects:  
 Doctors Office Center, Hollywood, FL; Adam's Travel Office Building, Davie, FL; Roaster's and Toaster's Restaurant, Miami, FL; San Simeon, 125 Unit Homes/Single Family, N. Miami Beach, FL; J.W. Cooper, Interior @ Cocowalk, Coconut Grove, FL

Types of Work by Percentage:  
 Commercial Office Facilities: 25%  
 Medical Facilities: 25%  
 Multiple-Family Dwellings: 25%  
 Food/Entertainment Facilities: 25%

Client Contact: Wilson R. Hernandez  
 Owners/Partners:  
 Wilson R. Hernandez, AIA

**WOLFBERG/ALVAREZ & ASSOCIATES**

5960 South West 57th. Avenue  
 Miami FL 33143-2345  
 305/666/5474 FAX 305/669/9875  
 #AA C000404

Year Established: 1976

Firm Personnel by Discipline:  
 Administration: 8  
 Architecture: 16  
 Engineering: 26  
 Interior Design: 3  
 Planning: 2  
 Technical: 36  
 Other: 10

Examples of Projects:  
 V.A. Medical Center, Palm Beach County, FL; Metropolitan Detention Center, Miami, FL; Racial-Milgo Corporate Headquarters/Manuf. Cplx., Sunrise, FL; Central Chiller Plant East, Miami Intl. Airport, Miami, FL; North Shore Medical Center Expansion, Miami, FL

Types of Work by Percentage:  
 Commercial Office Facilities: 10%  
 Medical Facilities: 15%  
 Educational Facilities: 10%  
 Hotel/Convention Facilities: 5%  
 Industrial Facilities: 10%  
 Institutional Facilities: 15%  
 Renovations/Restorations: 10%  
 Interiors: 10%  
 Retail Facilities: 5%

Client Contact: David A. Wolfberg  
 Vendor Contact: Jose A. Mola

Owners/Partners:  
 David A. Wolfberg, AIA  
 Marcel Morlote, AIA  
 Luisa Millan, AIA  
 Julio E. Alvarez, P.E.  
 David Brewer

**ZYSCOVICH, INC.**

100 North Biscayne Blvd.  
 #1400  
 Miami FL 33132  
 305/372/5222 FAX 305/577/4521  
 #AR 0007410  
 Year Established: 1986

Firm Personnel by Discipline:  
 Administration: 1  
 Architecture: 6  
 Interior Design: 1  
 Other: 1

Examples of Projects:  
 Toussaint Louverture Elementary School, Miami, FL; Cope Center North, Miami, FL; Dade County Aviation Dept., Miami Intl Airport, Miami, FL; Hammocks District Police Station, Miami, FL; Deering Estate, Miami, FL

Types of Work by Percentage:  
 Commercial Office Facilities: 10%  
 Educational Facilities: 25%  
 Food/Entertainment Facilities: 10%  
 Public Work: 25%  
 Religious Facilities: 5%  
 Interiors: 20%  
 Residential: 5%

Client Contact: Bernard Zyscovich  
 Vendor Contact: Palace Witherspoon

Owners/Partners:  
 Bernard Zyscovich, AIA  
 Joe Murguido, AIA  
 Eve Cater, IBID

# Northwest Chapter

## BULLOCK-TICE ASSOCIATES ARCHITECTS, INC.

909 East Cervantes  
Suite B  
Pensacola FL 32501-3289  
904/434/5444 FAX 904/432/5208  
#AA C000174

Year Established: 1958

Firm Personnel by Discipline:

Administration:	6
Architecture:	11
Interior Design:	2
Technical:	3

Examples of Projects:

Okaloosa Walton Com. Col./Univ. W. Fla.-  
Ctr, Ft. Walton Bch; EPA National Air & Radiation Environ. Lab, Montgomery, AL; Alabama Electric Cooperative Corp. HQ, Andalusia, AL; Boraco Cntr for Science & Advanced Tech., Pensacola Jr. Col.; Gulf Coast Medical Arts Center, Pensacola, FL

Types of Work by Percentage:

Commercial Office Facilities:	10%
Medical Facilities:	10%
Educational Facilities:	15%
Food/Entertainment Facilities:	5%
Hotel/Convention Facilities:	10%
Recreational Facilities:	5%
Industrial Facilities:	10%
Institutional Facilities:	15%
Interiors:	15%
Retail Facilities:	5%

Client Contact: John P. Tice, Jr.

Vendor Contact: Michael C. Richardson

Owners/Partners:

Ellis W. Bullock, Jr., FAIA  
John P. Tice, Jr, AIA  
Jon R. Molloy, AIA  
Jean Wallace

## COLLINS & ASSOCIATES, INC. ARCH/ PLANNERS

465 Harrison Avenue  
Panama City FL 32401  
904/769/3357 FAX 904/763/0410  
#4311

Year Established: 1966

Firm Personnel by Discipline:

Administration:	2
Architecture:	2
Planning:	1
Technical:	2

Examples of Projects:

FSU - Panama City Campus, Panama City, FL; Panama City Central Fire Station, Panama City, FL; Sunland Medical Services Center, Marianna; Seachase Condominiums, Panama City Beach, FL; Bay County Jail, Panama City, FL

Types of Work by Percentage:

Commercial Office Facilities:	25%
Educational Facilities:	15%
Multiple-Family Dwellings:	30%
Planning & Urban Design:	10%
Public Work:	15%
Renovations/Restorations:	5%

Client Contact: G. Bayne Collins

Vendor Contact: G. Bayne Collins

Owners/Partners:

G. Bayne Collins, AIA  
Anne R. Collins

## DAVID J. PINDER ARCHITECT

1201 North Tarragona Street  
Pensacola FL 32501-2658  
904/434/0917  
#AR 0010632

Year Established: 1988

Firm Personnel by Discipline:

Architecture:	1
---------------	---

Examples of Projects:

State Farm District Service Center, Pensacola, FL; First American Baptist Church, Pensacola, FL; Dunkin Donuts Franchise, Panhandle; Entre Computer, Pensacola, FL; Century Park & Recreation Building, Century, FL

Types of Work by Percentage:

Commercial Office Facilities:	20%
Medical Facilities:	15%
Food/Entertainment Facilities:	20%
Religious Facilities:	15%
Renovations/Restorations:	15%
Retail Facilities:	20%

Client Contact: David J. Pinder

Owners/Partners:

David J. Pinder, AIA

## DAVID VOLKERT & ASSOCIATES

737 North Beal Parkway  
Suite E  
Ft. Walton Beach FL 32547  
904/864/1199 FAX 904/864/2946  
#AR 0012932

Year Established: 1925

Firm Personnel by Discipline:

Administration:	1
Architecture:	2
Technical:	2

Examples of Projects:

Community Center, Destin, FL; Airport Terminal, Panama City, FL; Airport Terminal, Key West, FL; Toll System Buildings, FDOT South Florida Toll System; Nursing Home, Century, FL

Types of Work by Percentage:

Commercial Office Facilities:	5%
Medical Facilities:	10%
Public Work:	80%
Institutional Facilities:	5%

Client Contact: Edward A. Caldwell

Vendor Contact: James T. Whitmoyer

Owners/Partners:

Edward A. Caldwell, AIA  
James T. Whitmoyer, AIA

## DESTIN ARCHITECTURAL GROUP

Post Office Box 1395  
Destin FL 32540-1395  
904/837/8152 FAX 904/654/4276  
#000653006

Year Established: 1981

Firm Personnel by Discipline:

Administration:	2
Architecture:	6

Examples of Projects:

Seaside Mixed-Use Facility; City of Mary Esther Public Library, Mary Esther, FL; Okaloosa County Public Health Department Addition; Additions to Niceville High School, Niceville, FL; Wayside Park Pavillions

Types of Work by Percentage:

Commercial Office Facilities:	10%
Educational Facilities:	20%
Multiple-Family Dwellings:	20%
Food/Entertainment Facilities:	5%
Public Work:	20%
Recreational Facilities:	5%
Religious Facilities:	15%
Residential:	5%

Client Contact: Charles W. Clary, III

Vendor Contact: Samuel W. Blimling

Owners/Partners:

Samuel W. Blimling, AIA  
Charles W. Clary, AIA

## HTC DAVIS AIA ARCHITECT

2210 East Mallory Street  
Pensacola FL 32503-6138  
904/438/8149 FAX 809/728-4455  
#AR 9243

Year Established: 1964

Firm Personnel by Discipline:

Administration:	1
Architecture:	4
Planning:	3

Examples of Projects:

School of Fine Arts, Ponce, Puerto Rico; Supreme Court, San Juan, Puerto Rico; Casa Serralles, Ponce, Puerto Rico; Edificio Beneficencia, San Juan, Puerto Rico; Royal bank de Puerto Rico, Santurce, Puerto Rico

Types of Work by Percentage:

Commercial Office Facilities:	20%
Public Work:	35%
Renovations/Restorations:	30%
Retail Facilities:	15%

Client Contact: Henry T. Coleman-Davis

Vendor Contact: Henry T. Coleman-Davis

Owners/Partners:

Henry T. Coleman-Davis, AIA  
JRC Davis-Pagan, AIA

## KENDRICK\*DAVID\*DOWLING ARCHITECTS, INC.

111 Ferry Road, S.E.  
Fort Walton Beach FL 32548-5535  
904/243/9158 FAX 904/664/2374  
#AR 0002932

Year Established: 1956

Firm Personnel by Discipline:

Administration:	3
Architecture:	5
Interior Design:	1
Technical:	1

Examples of Projects:

Academic Facility (CADRE), Maxwell AFB, AL; Okaloosa-Walton Community College, Niceville, FL; Bob Hope Village Retirement Community, Shalimar, FL; YMCA Facilities, Fort Walton Beach, FL; Holley-by-the-Sea Swim/Tennis Club, Navarre, FL

Types of Work by Percentage:

Commercial Office Facilities:	11%
Educational Facilities:	32%
Multiple-Family Dwellings:	1%
Food/Entertainment Facilities:	1%
Public Work:	27%
Recreational Facilities:	12%
Religious Facilities:	2%
Institutional Facilities:	4%
Renovations/Restorations:	9%
Interiors:	1%

Client Contact: J. Russell Kendrick

Vendor Contact: C. Jim Kendrick, III

Owners/Partners:

Claude J. Kendrick, III, AIA  
 Don W. David, Jr., AIA  
 James R. Dowling, AIA  
 J. Russell Kendrick, AIA  
 Margaret S. Espy  
 John E. Fuller, AIA

**KENNETH WOOLF, ARCHITECT, P.A.**

100 West Gadsden Street  
 Pensacola FL 32501  
 904/438/3653 FAX 904/438/9955  
 #AA 0000427

Year Established: 1977  
 Firm Personnel by Discipline:  
 Architecture: 1

Examples of Projects:  
 Azalea Trace Retirement Community,  
 Pensacola, FL; Professional Office Building,  
 Pensacola, FL; Nursing Home, Pensacola,  
 FL; PJC Child Care Center, Pensacola, FL;  
 Coca Cola Bottling Co., Beaumont, Texas

Types of Work by Percentage:  
 Commercial Office Facilities: 25%  
 Medical Facilities: 25%  
 Educational Facilities: 10%  
 Multiple-Family Dwellings: 10%  
 Religious Facilities: 8%  
 Institutional Facilities: 10%  
 Renovations/Restorations: 10%  
 Residential: 2%

Client Contact: Kenneth H. Woolf  
 Vendor Contact: Kenneth H. Woolf  
 Owners/Partners:  
 Kenneth H. Woolf, AIA

**PENDLETON & ASSOCIATES INTERIORS, INC.**

202 Wiruskin Place  
 P.O. Box 4877  
 Seaside FL 32459  
 904/222/7230 FAX 904/561/8596  
 #AR 0010318

Year Established: 1983  
 Firm Personnel by Discipline:  
 Administration: 2  
 Architecture: 1  
 Interior Design: 3

Examples of Projects:  
 Henderson Park Inn, Destin, FL; Josephine's  
 Bed and Breakfast, Seaside, FL; Pendleton  
 Studio and Carolyn's Antiques, Seaside, FL;  
 Custom Homes, Seaside, FL; Custom Homes,  
 Tallahassee, FL

Types of Work by Percentage:  
 Commercial Office Facilities: 20%  
 Multiple-Family Dwellings: 10%  
 Hotel/Convention Facilities: 20%  
 Residential: 50%

Client Contact: Carolyn C. Pendleton  
 Vendor Contact: Victor S. Bowman  
 Owners/Partners:  
 Carolyn Pendleton  
 Victor S. Bowman, AIA

**QUATRE INC.**

111 Ferry Road S.E.  
 Fort Walton Beach FL 32548-5535  
 904/243/3981 FAX 904/664/2374  
 #AR-0005050

Year Established: 1978  
 Firm Personnel by Discipline:  
 Administration: 2  
 Architecture: 1

Technical: 1  
 Other: 4  
 Examples of Projects:  
 St. Andrews Baptist Church, Panama City,;  
 The Club At Hidden Creek, Navarre, FL; Swim  
 & Tennis Club, Holley By The Sea; U.S. Post  
 Office, DeFuniak Springs, FL; Islander Re-  
 sort, Ft. Walton Beach, FL  
 Types of Work by Percentage:  
 Commercial Office Facilities: 40%  
 Medical Facilities: 10%  
 Multiple-Family Dwellings: 10%  
 Recreational Facilities: 10%  
 Religious Facilities: 10%  
 Renovations/Restorations: 10%  
 Residential: 10%

Client Contact: Don W. David, Jr., AIA  
 Vendor Contact: Dennis S. Hamby  
 Owners/Partners:  
 Don W. David, Jr., AIA  
 Claude J. Kendrick, III, AIA  
 Dennis S. Hamby

**SAM MARSHALL ARCHITECTS**

325 South Palafox Street  
 Pensacola FL 32501  
 904/433/7842 FAX 904/433/0510  
 #2255

Year Established: 1965  
 Firm Personnel by Discipline:  
 Administration: 1  
 Architecture: 3

Examples of Projects:  
 College of Education, University of West Flor-  
 ida; Fine & Performing Arts Theater,  
 Pensacola; College of Business, Florida State  
 University; Coleman Library, Florida A&M  
 University; Systems Science Complex, Uni-  
 versity of West Florida

Types of Work by Percentage:  
 Commercial Office Facilities: 8%  
 Educational Facilities: 52%  
 Recreational Facilities: 4%  
 Religious Facilities: 10%  
 Institutional Facilities: 13%  
 Renovations/Restorations: 5%  
 Interiors: 5%  
 Landscaping: 3%

Client Contact: Sam M. Marshall  
 Vendor Contact: David N. Alsop  
 Owners/Partners:  
 Sam M. Marshall  
 David N. Alsop  
 Michael J. Marshall

**STOKES ASSOCIATES ARCHITECT, INC.**

9 Miracle Strip Pkwy, S.W.  
 Fort Walton Beach FL 32548  
 904/664/2220 FAX 904/664/6943  
 #AR 0004611

Year Established: 1988  
 Firm Personnel by Discipline:  
 Administration: 1  
 Architecture: 3  
 Interior Design: 1  
 Technical: 2  
 Other: 1

Examples of Projects:  
 Mary Esther City Hall, Mary Esther, FL; First  
 Baptist Church, DeFuniak Springs, FL; Palo  
 Alto Church of Christ, Panama City, FL; For-  
 est Hills Church of Christ, Panama City, FL;  
 Fort Walton Beach Housing Authority, Fort  
 Walton Beach, FL

Types of Work by Percentage:

Commercial Office Facilities: 13%  
 Medical Facilities: 5%  
 Educational Facilities: 5%  
 Multiple-Family Dwellings: 10%  
 Food/Entertainment Facilities: 5%  
 Hotel/Convention Facilities: 6%  
 Industrial Facilities: 3%  
 Religious Facilities: 11%  
 Renovations/Restorations: 24%  
 Interiors: 6%  
 Residential: 6%  
 Retail Facilities: 6%

Client Contact: James R. "Randy" Stokes  
 Vendor Contact: James R. Stokes  
 Owners/Partners:  
 James R. "Randy" Stokes, AIA

**STROBEL & HUNTER INC.**

501 E. Cervantes Street  
 Pensacola FL 32501  
 904/432/3153 FAX 904/432-3892  
 #10966

Year Established: 1988  
 Firm Personnel by Discipline:  
 Administration: 1  
 Architecture: 4

Examples of Projects:  
 HRS Service Center, Ft. Walton Bch, FL;  
 Hospice House of NW Florida, Pensacola,  
 FL; Pensacola Christina College Library,  
 Pensacola, FL; Pensacola Christian College  
 Sport Complex, Pensacola, FL; Medical  
 Complex, Ft. Walton Bch, Florida

Types of Work by Percentage:  
 Commercial Office Facilities: 10%  
 Medical Facilities: 10%  
 Educational Facilities: 20%  
 Recreational Facilities: 20%  
 Industrial Facilities: 30%  
 Renovations/Restorations: 10%

Client Contact: Stan L. Strobel  
 Vendor Contact: George E. Hunter  
 Owners/Partners:  
 Stanley L. Strobel, AIA  
 George E. Hunter, Jr.

**WILLIAM GRAVES & ASSOCIATES ARCHITECTS**

207 E. Main Street  
 Pensacola FL 32501-6046  
 904/432/1912 FAX 904/432/0603  
 #AR 0006363

Year Established: 1981  
 Firm Personnel by Discipline:  
 Administration: 2  
 Architecture: 8  
 Interior Design: 1  
 Technical: 2

Examples of Projects:  
 Florida Department of Environmental Regula-  
 tion Lab, Tallah.; Gulf Power Corp. Headquar-  
 ters, Pensacola, FL; Base Supply Complex,  
 Tyndall Air Force Base; Officers Club, Tyndall  
 Air Force Base; Missile Maintenance Facility,  
 Eglin Air Force Base, FL

Types of Work by Percentage:  
 Commercial Office Facilities: 25%  
 Medical Facilities: 10%  
 Educational Facilities: 10%  
 Food/Entertainment Facilities: 5%  
 Industrial Facilities: 15%  
 Renovations/Restorations: 20%  
 Interiors: 5%  
 Residential: 10%

Client Contact: William E. Graves, AIA



Vendor Contact: William E. Graves, AIA

Owners/Partners:

William E. Graves, AIA  
John H. Klein, AIA  
A.D. Mathys, Jr., AIA

## Orlando Chapter

### A/R/C ASSOCIATES, INC.

601 North Fern Creek Avenue  
Suite 100  
Orlando FL 32803-4899  
407/896/7875 FAX 407/898/6043  
#AA 0000932

Year Established: 1982

Firm Personnel by Discipline:

Administration: 2  
Architecture: 3  
Technical: 4  
Other: 3

Examples of Projects:

Orange County Public Schools, Reroofing Various Projects; Lee County Public Schools Reroofing Various Projects; Volusia County Public Schools Reroofing Various Projects; Orange County Court House - Roof Consultant to Architect; Orange County Convention Center - Roofing Repairs

Types of Work by Percentage:

Educational Facilities: 80%  
Institutional Facilities: 10%  
Other Types: 10%

Client Contact: Joseph J. Williams, AIA

Vendor Contact: Joseph J. Williams, AIA

Owners/Partners:

John J. Williams, AIA  
Donald G. Dornier

### ARCHINETIC'S, INC.

1155 Louisiana Avenue  
Suite 106  
Winter Park FL 32789-2351  
407/629/1774 FAX 407/628/9933  
#AR 0009480

Year Established: 1984

Firm Personnel by Discipline:

Administration: 1  
Architecture: 2

Examples of Projects:

Misc. Projects, U.S. Postal Service, Central Florida area; U.C.F. Fraternity House, Orlando, FL; Tire Store, Ocoee, FL; Doctor's Office Additions, Winter Park, FL; Convenience Stores, Daytona Beach and Ocoee, FL

Types of Work by Percentage:

Commercial Office Facilities: 10%  
Medical Facilities: 10%  
Food/Entertainment Facilities: 10%  
Institutional Facilities: 10%  
Renovations/Restorations: 10%  
Residential: 10%  
Retail Facilities: 10%

Client Contact: Robert L. Biscardi

Vendor Contact: Robert L. Biscardi

Owners/Partners:

Robert L. Biscardi, AIA

### ARCHITECT JAMES A. GREENE, FAIA

P.O. Box 1147  
254A Plaza Drive  
Oviedo FL 32765  
407/365/1192  
#2908

Year Established: 1986

Firm Personnel by Discipline:

Architecture: 1

Types of Work by Percentage:

Commercial Office Facilities: 20%  
Residential: 75%  
Other Types: 5%

Client Contact: James A. Greene

Vendor Contact: James A. Greene

Owners/Partners:

James A. Greene, FAIA

### ARCHITECTS DESIGN GROUP, INC.

333 North Knowles  
P.O. Box 1210  
Winter Park FL 32790-1210  
407/747/1706 FAX 407/645/5525  
#AA C001197

Year Established: 1971

Firm Personnel by Discipline:

Administration: 4  
Architecture: 18  
Interior Design: 2  
Planning: 1  
Technical: 6  
Other: 3

Examples of Projects:

Orange County Correctional Center, FL; Marion County Judicial Center, FL; Palm Bay Municipal Complex, FL; Ft. Pierce City Hall, Ft. Pierce, FL; Orlando Science Center, Orlando, FL

Types of Work by Percentage:

Medical Facilities: 10%  
Educational Facilities: 10%  
Planning & Urban Design: 5%  
Public Work: 20%  
Recreational Facilities: 8%  
Religious Facilities: 2%  
Institutional Facilities: 40%  
Renovations/Restorations: 5%

Client Contact: Douglas Storer

Vendor Contact: Terry L. Dawson

Owners/Partners:

I.S.K. Reeves, V., AIA

### C.T. HSU & ASSOCIATES, P.A.

820 Irma Avenue  
Orlando FL 32803  
407/423/0098 FAX 407/423/4793  
#AA C001322

Year Established: 1983

Firm Personnel by Discipline:

Administration: 3  
Architecture: 7  
Interior Design: 1  
Other: 1

Examples of Projects:

Caruso's Palace, Orlando, FL; Citrus Bowl Phase II Expansion, Orlando, FL; Orange County Administration Center, Orlando, FL; Oakridge High School Master Planning, Orlando, FL; Cypress Grove Park, Orlando, FL

Types of Work by Percentage:

Commercial Office Facilities: 10%  
Educational Facilities: 20%  
Food/Entertainment Facilities: 25%

Public Work: 25%

Recreational Facilities: 10%

Institutional Facilities: 10%

Client Contact: C.T. Hsu

Vendor Contact: Wilbur (Buddy) Peeler

Owners/Partners:

C.T. Hsu, AIA  
Craig Deloy

### COX ASSOCIATES, INC.

200 "B" East Marks Street  
Orlando FL 32803  
407/849/0690 FAX 407/422/9927  
#AA C001064

Year Established: 1919

Firm Personnel by Discipline:

Administration: 4  
Architecture: 6  
Technical: 2

Examples of Projects:

NASA - Florida Spacecoast (JFK); Orange County Schools, Orlando, FL; United Telephone Co. of Florida; Disney World, Orlando, FL; Florida Southern College, Lakeland, FL

Types of Work by Percentage:

Commercial Office Facilities: 15%  
Educational Facilities: 20%  
Multiple-Family Dwellings: 15%  
Industrial Facilities: 20%  
Religious Facilities: 5%  
Institutional Facilities: 5%  
Residential: 15%  
Retail Facilities: 5%

Client Contact: William P. Riegert

Vendor Contact: Richard D. Batson

Owners/Partners:

Russell C. McCumber, President  
Richard D. Batson, Executive V. Pres.  
Frank G. Craig, AIA, Vice President  
William E. Rogers, AIA  
William P. Riegert

### CRAIG J. KOSUTA ARCHITECT

2772 Lionheart Road  
Winter Park FL 32792  
407/677/8861 FAX 407/677/8866  
#13332

Year Established: 1991

Firm Personnel by Discipline:

Architecture: 1

Examples of Projects:

Lyden Office Building Complex, Winter Park, FL; Comprehensive Medical Rehab, Orlando, FL; Livonia Pavilion Office Building, Detroit, Michigan; Citizens Trust Bank Building, Atlanta, GA; Lynn Haven Shopping Center, Panama City, FL

Types of Work by Percentage:

Commercial Office Facilities: 30%  
Medical Facilities: 20%  
Food/Entertainment Facilities: 5%  
Hotel/Convention Facilities: 10%  
Recreational Facilities: 5%  
Renovations/Restorations: 10%  
Landscaping: 5%  
Retail Facilities: 15%

Client Contact: Craig J. Kosuta

Vendor Contact: Craig J. Kosuta

Owners/Partners:

Craig J. Kosuta, AIA

### CUHACI & PETERSON, ARCHITECTS, INC.

200 East Robinson Street

#400  
Orlando FL 32801-1955  
904/422/4076 FAX 904/839/0832  
#AA C000526  
Year Established: 1978  
Firm Personnel by Discipline:  
Administration: 4  
Architecture: 10  
Interior Design: 1  
Technical: 2  
Examples of Projects:  
Yellow Freight Facility, Orlando, FL; Super 8 Motel, Kissimmee, FL; Chessers Gap Shopping Center, Sebastian, FL; Various United States Postal Offices through Florida; Bed, Bath & Beyond, Casselberry, FL  
Types of Work by Percentage:  
Commercial Office Facilities: 11%  
Medical Facilities: 8%  
Educational Facilities: 6%  
Food/Entertainment Facilities: 2%  
Public Work: 4%  
Hotel/Convention Facilities: 3%  
Industrial Facilities: 8%  
Interiors: 8%  
Retail Facilities: 44%  
Other Types: 6%  
Client Contact: Lonnie G. Peterson  
Vendor Contact: Anna Maria Scheiner  
Owners/Partners:  
Lonnie G. Peterson, AIA

**D.B. YOUNG AND ASSOCIATES INC.**

933 Douglas Avenue  
Altamonte Springs FL 32714-2010  
407/682/0125 FAX 407/682/0223  
#AAC 001297  
Year Established: 1985  
Firm Personnel by Discipline:  
Administration: 2  
Architecture: 1  
Technical: 3  
Other: 2  
Examples of Projects:  
Roof Replacement-Orange County Corrections Center; Roof Replacement-Tuskawilla Middle School; Extension Building Studies-Brevard County School Board; Fire Station Roof Study-Orange County; Florida Hospital-1990 Roof Replacement  
Types of Work by Percentage:  
Other Types: 100%  
Client Contact: Downing B. Young  
Vendor Contact: Sandra A. Picheny  
Owners/Partners:  
Downing B. Young, Jr., AIA  
Sandra A. Picheny

**DAVIS & ASSOCIATES**

4301 Metric Drive  
Winter Park FL 32792-6822  
407/839/2099 FAX 407/839/1931  
#LC C000101  
Year Established: 1974  
Firm Personnel by Discipline:  
Administration: 3  
Landscape: 4  
Planning: 3  
Examples of Projects:  
Central Florida Research Park, Orlando, FL; Sea World International Center, Orlando, FL; Lee Vista Center, Orlando, FL; Leu Botanical Gardens, Orlando, FL; Purdue University Research Park, West Lafayette, Indiana  
Types of Work by Percentage:

Planning & Urban Design: 35%  
Public Work: 15%  
Recreational Facilities: 10%  
Institutional Facilities: 10%  
Landscaping: 30%  
Client Contact: Dick Davis  
Vendor Contact: Julie Kastelic  
Owners/Partners:  
Leonard R. Davis, AIA  
George Siler, AICP  
Michael Wadley, AICP  
Randall Magiera, ASLA

**DESIGN GROUP ASSOCIATES, INC.**

901 Douglas Avenue  
Suite 201  
Altamonte Springs FL 32714  
407/862/8550 FAX 407/862/8574  
#AAC001664  
Year Established: 1974  
Firm Personnel by Discipline:  
Administration: 1  
Architecture: 1  
Planning: 1  
Examples of Projects:  
20th Century Insurance Offices, Lake Mary, FL; Romar Building, Orlando, FL; Security National Bank, Maitland, FL; Aloma United Methodist Church, Winter Park, FL; Stanford Centre (ACLF), Altamonte Springs, FL  
Types of Work by Percentage:  
Commercial Office Facilities: 15%  
Medical Facilities: 20%  
Food/Entertainment Facilities: 25%  
Religious Facilities: 20%  
Institutional Facilities: 10%  
Retail Facilities: 10%  
Client Contact: David L. Skyles  
Vendor Contact: David L. Skyles  
Owners/Partners:  
David Lee Skyles, AIA

**DUANE L. BRADSHAW, ARCHITECT**

314 Monticello Drive  
Altamonte Springs FL 32701  
407/332/4469  
#AR 0011321  
Year Established: 1988  
Firm Personnel by Discipline:  
Administration: 1  
Architecture: 1  
Examples of Projects:  
Walt Disney World Swan & Dolphin Hotels, Orlando, FL; Orlando Arena, Orlando, FL; Miami Arena, Miami, FL; Centrust Savings, Miami, FL; St. Mark Lutheran Church  
Types of Work by Percentage:  
Commercial Office Facilities: 10%  
Educational Facilities: 10%  
Graphic/Industrial Design: 10%  
Hotel/Convention Facilities: 15%  
Religious Facilities: 15%  
Renovations/Restorations: 15%  
Interiors: 15%  
Residential: 10%  
Client Contact: Duane L. Bradshaw  
Vendor Contact: Duane L. Bradshaw  
Owners/Partners:  
Duane L. Bradshaw, AIA

**DUER/BLACKMAN ARCHITECTS INC.**

301 B North Park Avenue  
Winter Park FL 32789

407/647/0823  
#AR0003360  
Year Established: 1980  
Firm Personnel by Discipline:  
Administration: 1  
Architecture: 2  
Technical: 1  
Examples of Projects:  
Orthopaedic Assoc. & OBGYN of Osceola Medical Offices; Great Western Branch Bank, Orange County, FL; United Church of Christ, State of Florida; American Church of the Good Samaritan, Orange County, FL; Isleworth Residence, Orange County, FL  
Types of Work by Percentage:  
Commercial Office Facilities: 30%  
Medical Facilities: 30%  
Religious Facilities: 30%  
Renovations/Restorations: 5%  
Residential: 5%  
Client Contact: Bruce G. Blackman  
Vendor Contact: Bruce G. Blackman  
Owners/Partners:  
Bruce G. Blackman, AIA  
Don R. Duer

**EDWARD THOMAS, INC.**

1401 Edgewater Drive  
Orlando FL 32804  
407/425/4820 FAX 407/425/0028  
#3348  
Year Established: 1963  
Firm Personnel by Discipline:  
Administration: 1  
Architecture: 5  
Examples of Projects:  
Kennedy Space Center Federal Credit Union, Merritt Isl, FL; First Baptist Church, Ocala, FL; First Baptist Church, Brandon, FL; Office Building, Sundor Brands, Mt. Dora, FL; Office Building, Finfrock Industries, Orlando, FL  
Types of Work by Percentage:  
Commercial Office Facilities: 15%  
Industrial Facilities: 5%  
Religious Facilities: 80%  
Client Contact: Edward L. Thomas  
Vendor Contact: Edward L. Thomas  
Owners/Partners:  
Edward L. Thomas, AIA  
William L. Simpson  
Robert Roe  
Anthony Lepore

**ENCORE OF FLORIDA**

1030 North Orange Avenue  
Suite 200  
Orlando FL 32801  
407/849/6310  
#AR 0005294  
Year Established: 1975  
Firm Personnel by Discipline:  
Administration: 1  
Architecture: 1  
Interior Design: 1  
Landscape: 1  
Planning: 1  
Other: 2  
Examples of Projects:  
Metro West Clubhouse, Orlando, FL; Bola Bay Pass Clubhouse, Boca Grande, FL; Bonita Bay Country Club; Venice Golf and Country Club; San Destin Village  
Types of Work by Percentage:  
Multiple-Family Dwellings: 20%  
Planning & Urban Design: 10%

Recreational Facilities: 10%  
 Residential: 50%  
 Landscaping: 10%

Client Contact: Donald F. Evans  
 Vendor Contact: Donald F. Evans  
 Owners/Partners:  
 Donald F. Evans, AIA

**FLORIDA HOSPITAL OFFICE OF DESIGN**

601 East Rollins Street  
 Orlando FL 32803  
 407/897/1566 FAX 407/897/5569  
 #AR-0011009  
 Year Established: 1988  
 Firm Personnel by Discipline:  
 Administration: 2  
 Architecture: 5

Examples of Projects:  
 Florida Hospital, Orlando, FL; Florida Hospital, Altamonte, FL; Florida Hospital, Apopka, FL; Florida Hospital, East Orlando, FL; Suzanne R. Barnes

Types of Work by Percentage:  
 Commercial Office Facilities: 5%  
 Medical Facilities: 80%  
 Educational Facilities: 5%  
 Institutional Facilities: 5%  
 Interiors: 5%

Client Contact: John A. Paccione  
 Vendor Contact: John A. Paccione  
 Owners/Partners:  
 Jim F. Sagstetter  
 David L. Walker

**FUGLEBERG KOCH ASSOCIATES**

2555 Temple Trail  
 Winter Park FL 32789  
 407/629/0595 FAX 407/628/1057  
 #AA C000146  
 Year Established: 1963  
 Firm Personnel by Discipline:  
 Administration: 6  
 Architecture: 11  
 Engineering: 0  
 Interior Design: 4  
 Landscape: 0  
 Planning: 2  
 Technical: 9  
 Other: 0

Examples of Projects:  
 Dixie Landings Resort, Walt Disney World, Florida; Caribbean Beach Resort, Walt Disney World, Florida; (Compro) Hotels, Orlando and Jacksonville, FL; Barclay Place Apartments, Heathrow, FL; University Business Center, Winter Park, FL

Types of Work by Percentage:  
 Commercial Office Facilities: 8%  
 Medical Facilities: 2%  
 Educational Facilities: 3%  
 Multiple-Family Dwellings: 25%  
 Food/Entertainment Facilities: 5%  
 Planning & Urban Design: 5%  
 Hotel/Convention Facilities: 25%  
 Recreational Facilities: 3%  
 Industrial Facilities: 5%  
 Religious Facilities: 1%  
 Institutional Facilities: 2%  
 Renovations/Restorations: 3%  
 Interiors: 10%  
 Residential: 1%  
 Retail Facilities: 2%

Client Contact: Robert A. Koch  
 Vendor Contact: Pat M. Hayes  
 Owners/Partners:

Lyle P. Fugleberg, AIA  
 Robert A. Koch, AIA

**GEORGE WOOD, AIA, ARCHITECT**

607 DeSoto Street West  
 Clermont FL 34711-2105  
 904/394/6044 FAX 904/394/6224  
 #RA0008574  
 Year Established: 1982  
 Firm Personnel by Discipline:  
 Administration: 1  
 Architecture: 1

Examples of Projects:  
 "Old Town", Kissimmee, FL; Heartland Worship Center Sanctuary, Kissimmee, FL; Heartland Worship Center, Daycare Center, Kissimmee, FL; Montrose Professional Building, Clermont, FL; Dal-Don Produce, Inc., Citrus Warehouse, Clermont, FL

Types of Work by Percentage:  
 Commercial Office Facilities: 10%  
 Multiple-Family Dwellings: 5%  
 Food/Entertainment Facilities: 15%  
 Religious Facilities: 10%  
 Renovations/Restorations: 10%  
 Residential: 20%  
 Retail Facilities: 20%

Client Contact: George E. Wood  
 Vendor Contact: George E. Wood  
 Owners/Partners:  
 George E. Wood, AIA

**GORDON & ASSOCIATES ARCHITECTS**

730 East Fifth Avenue  
 Mount Dora FL 32757  
 904/383/6505 FAX 904/383/6130  
 #AR 0005957  
 Year Established: 1977  
 Firm Personnel by Discipline:  
 Administration: 1  
 Architecture: 2  
 Planning: 1  
 Technical: 2  
 Other: 2

Examples of Projects:  
 The Urology Center, Of Florida, Ocala, FL; Central Florida Eye Institute, Ocala, FL; Steen-Hall Eye Institute, Shreveport, LA; Lakeshore Eye Center, Chicago, IL; The Urology Center, New Port Richey, FL

Types of Work by Percentage:  
 Medical Facilities: 100%

Client Contact: Michael L. Gordon, AIA  
 Vendor Contact: Richard Santiago  
 Owners/Partners:  
 Michael Lee Gordon, AIA  
 Ron Pergl, AIA

**GREINER INC.**

315 Robinson  
 Suite 245  
 Orlando FL 32801  
 407/422/0353  
 #AA 6000901  
 Year Established: 1908  
 Firm Personnel by Discipline:  
 Administration: 136  
 Architecture: 51  
 Engineering: 616  
 Interior Design: 2  
 Landscape: 17  
 Planning: 33  
 Technical: 318

Other: 414

Examples of Projects:  
 I-4 Corridor Study, Orlando, FL; Western Beltway Corridor Study, Orlando, FL; Airport Noise/Land Use Study, G.O.A.A., Orlando, FL; So. Connector Preliminary Eng. Study, Orange County, FL; Interior Design Alterations for I.B.M. Corp., Orlando, FL

Types of Work by Percentage:  
 Commercial Office Facilities: 40%  
 Planning & Urban Design: 26%  
 Public Work: 1.7%  
 Renovations/Restorations: .2%  
 Interiors: .2%  
 Other Types: 32%

Client Contact: Ronald E. Blair  
 Vendor Contact: Ronald E. Blair  
 Owners/Partners:  
 Ronald E. Blair  
 Mary G. Soderstrum, AIA

**HANSEN LIND MEYER INC.**

800 N Magnolia Ave  
 Suite 1100  
 Orlando FL 32803-3866  
 407/422/7061 FAX 407/422/7066  
 #AR 0012764  
 Year Established: 1962  
 Firm Personnel by Discipline:  
 Administration: 20  
 Architecture: 60  
 Engineering: 32  
 Interior Design: 4  
 Landscape: 3  
 Planning: 2  
 Technical: 15  
 Other: 4

Examples of Projects:  
 Mayo Group Practice Research Facility, Jacksonville, FL; Orange County Courthouse, Orlando, FL; Leon County Jail, Tallahassee, FL; Sarasota Memorial Hospital, Sarasota, FL; Olympia Place Office Tower, Orlando, FL

Types of Work by Percentage:  
 Commercial Office Facilities: 5%  
 Medical Facilities: 30%  
 Planning & Urban Design: 5%  
 Graphic/Industrial Design: 2%  
 Public Work: 15%  
 Industrial Facilities: 3%  
 Institutional Facilities: 25%  
 Renovations/Restorations: 5%  
 Interiors: 5%  
 Landscaping: 5%

Client Contact: Debra A. Lupton  
 Vendor Contact: Gerald S. Deni  
 Owners/Partners:  
 John E. Carlson, AIA  
 John H. Lind, FAIA  
 Debra A. Lupton, AIA  
 Charles W. Cole, Jr., AIA  
 Glenn J. Ware, AIA  
 Robert West, AIA  
 Robert E. Yohe, AIA  
 Richard R. Snyder  
 Michael J. Wass, PE  
 Thomas E. Thomas, AIA

**HEINIGER ASSOCIATES**

2817 Casa Aloma Way  
 Winter Park FL 32792  
 407/677/4411 FAX 407/834/0177  
 #AR 6625  
 Year Established: 1991  
 Firm Personnel by Discipline:

Architecture:	1
Types of Work by Percentage:	
Commercial Office Facilities:	40%
Recreational Facilities:	20%
Religious Facilities:	30%
Residential:	10%

Client Contact: Jim Heiniger  
Vendor Contact: Jim Heiniger  
Owners/Partners:  
James L. Heiniger, AIA

#### HELMAN HURLEY CHARVAT PEACOCK/ ARCH., INC

222 West Maitland Boulevard  
Maitland FL 32751-4399  
407/644/2656 FAX 407/628/3269  
#AA C000332

Year Established: 1975  
Firm Personnel by Discipline:

Administration:	12
Architecture:	23
Interior Design:	1
Technical:	95
Other:	3

#### Examples of Projects:

EPCOT, Orlando, FL; Sea World, Orlando, FL; Orange County Civic/Convention Center; Humana Hospitals; Florida Hospital - Additions and Renovations

#### Types of Work by Percentage:

Medical Facilities:	40%
Educational Facilities:	5%
Hotel/Convention Facilities:	20%
Recreational Facilities:	15%
Interiors:	5%
Other Types:	15%

Client Contact: Alan C. Helman  
Vendor Contact: Thomas E. Peacock  
Owners/Partners:

Alan C. Helman, FAIA  
Thomas R. Hurley, AIA  
William C. Charvat, AIA  
Thomas E. Peacock, AIA  
Lawrence W. Ziebarth  
Charles S. Braun, FAIA  
Stephen C. Abrams, AIA  
Bruce Hartwigsen, AIA  
Timothy J. Lemons, AIA  
Ronald I. Manco, RA  
John Markham, RA  
Thomas D. Montero, AIA  
John H. Newlin, AIA  
James P. Swickerath, RA

#### HENRY R. WOLF, ARCHITECT

634-216 Laurel Oak Lane  
Altamonte Springs FL 32701  
407/260/6911  
#AR 0007825

#### Types of Work by Percentage:

Medical Facilities:	50%
Food/Entertainment Facilities:	10%
Residential:	40%

Client Contact: Henry R. Wolf  
Vendor Contact: Henry R. Wolf  
Owners/Partners:  
Henry R. Wolf, AIA

#### HERBERT J. SANDS, AIA, ARCHITECT

1250 Eau Gallie Blvd.  
Suite F  
Melbourne FL 32935  
407/259/3545

#5968	
Year Established: 1973	
Firm Personnel by Discipline:	
Administration:	1
Architecture:	1
Technical:	1

#### Examples of Projects:

St. Mark's United Methodist Church, Indian Harbour Beach, FL; Oceanique Condominiums, Indian Harbour Beach, FL; Satellite Beach Police Station, Satellite Beach, FL; River Bluff Condominiums; Brevard County Mental Health Center, Melbourne, FL

#### Types of Work by Percentage:

Commercial Office Facilities:	10%
Medical Facilities:	10%
Educational Facilities:	10%
Food/Entertainment Facilities:	10%
Public Work:	25%
Religious Facilities:	30%
Landscaping:	5%

Client Contact: Herbert J. Sands  
Vendor Contact: Herbert J. Sands  
Owners/Partners:  
Herbert J. Sands, Jr., AIA

#### HIGHLAND ASSOCIATES

800 N. Highland Avenue  
Orlando FL 32803  
407/872/2262 FAX 407/872/2291  
#C002003

Year Established: 1988

#### Firm Personnel by Discipline:

Administration:	10
Architecture:	23
Engineering:	19
Interior Design:	6
Planning:	1
Technical:	27

#### Examples of Projects:

Florida Hospital, Surgery Addition; Florida Hospital, Apopka Laboratory Renovations; West Orange Hospital, Medical Office Building; IBM Building 005, Poughkeepsie, N.Y.; IBM Building 007, Poughkeepsie, N.Y.

#### Types of Work by Percentage:

Commercial Office Facilities:	20%
Medical Facilities:	75%
Interiors:	4%
Other Types:	1%

Client Contact: John E. Chapman/Thomas J. Huggett, Jr.

Vendor Contact: Thomas J. Huggett, Jr./  
Pamela Ransone

#### Owners/Partners:

Dominic J. Provini, AIA  
Donald A. Kalina, AIA  
Charles J. Consagra, AIA  
Kevin H. Smith, P.E.  
Gil Ben-Ami, P.E.  
John Chapman, AIA  
Kenneth Sheber, AIA  
Dennis Dench, AIA  
Jeff Pencek, AIA  
Thomas J. Huggett, Jr., AIA

#### HUNTON BRADY PRYOR MASO ARCHITECT

135 W. Central Blvd.  
Suite 400  
Orlando FL 32801-2045  
407/839/0886 FAX 407/839/1709  
#AA C001744

Year Established: 1988

#### Firm Personnel by Discipline:

Administration:	8
Architecture:	14
Planning:	1
Technical:	4

#### Examples of Projects:

"Team Disney" Office Building at Disney World, FL; Library, Valencia Community College; Addition to St. Joseph Hospital, Port Charlotte, FL; Engineering Building, FAMU/FSU, Tallahassee, FL; Master Planning, Ocala Municipal Services Complex

#### Types of Work by Percentage:

Commercial Office Facilities:	5%
Medical Facilities:	25%
Educational Facilities:	25%
Planning & Urban Design:	20%
Public Work:	10%
Religious Facilities:	1%
Institutional Facilities:	9%
Renovations/Restorations:	5%

Client Contact: Tom R. Hunton

Vendor Contact: Fred H. Pryor

#### Owners/Partners:

Tom R. Hunton, AIA  
Clyde A. Brady, III, AIA  
Fred H. Pryor, Jr., AIA  
Maurizio J. Maso, AIA

#### HWH ARCHITECTS ENGINEERS PLANNERS

1200 Edgewater Drive  
Orlando FL 32804  
407/423/5525 FAX 407/423/5525  
#AA C001422

Year Established: 1972

#### Firm Personnel by Discipline:

Administration:	6
Architecture:	5
Engineering:	6
Interior Design:	1
Landscape:	1
Technical:	6
Other:	8

#### Examples of Projects:

LC-39 Operations Support Building, NASA, Kennedy Space Cntr.; HSTARS Test Facility, Army Corps of Engineers, Robins AFB; Annual Contract, Patrick AFB, FL; Annual Contract, Orange County, FL; Maynard Electronics Facility, Lake Mary, FL

#### Types of Work by Percentage:

Commercial Office Facilities:	10%
Medical Facilities:	5%
Educational Facilities:	5%
Food/Entertainment Facilities:	5%
Planning & Urban Design:	5%
Industrial Facilities:	35%
Institutional Facilities:	15%
Interiors:	5%
Landscaping:	15%

Client Contact: Gary J. Frick

Vendor Contact: Ben N. Celones

#### Owners/Partners:

Gary J. Frick, AIA  
Bienvenido N. Celones, AIA  
Gary E. Chase, AIA  
Robert L. Strobeck, AIA  
Mark P. Johnson, AIA

#### INTERPLAN PRACTICE LTD.

933 Lee Road  
Suite #120  
Orlando FL 32810  
305/645/5008 FAX 407/645/5008

#AA C001302

Year Established: 1972

Firm Personnel by Discipline:

Administration:	3
Architecture:	8
Engineering:	3
Interior Design:	2
Technical:	6
Other:	4

Examples of Projects:

Walt Disney World, Polynesian Luau Kitchen; Outlaws Steakhouse & Cantina, Orlando, FL; La Quinta Hotel, Daytona Beach, FL; Stouffer Hotel Orlando, Meeting Rooms, Orlando, FL; Seaworld, Orlando - Cap'n Kids Gift Shop, Orlando, FL

Types of Work by Percentage:

Commercial Office Facilities:	5%
Food/Entertainment Facilities:	60%
Hotel/Convention Facilities:	15%
Renovations/Restorations:	5%
Interiors:	10%
Retail Facilities:	5%

Client Contact: Harvey L. Jacoby

Vendor Contact: Harvey L. Jacoby

Owners/Partners:

Ray Chocholek, AIA  
Lou Narcisi, AIA  
Harvey Jacoby, AIA

**JOHN HENRY ARCHITECT**

7491 Conroy Windermere Rd.

Orlando FL 32811

407/290/1304

#8452

Year Established: 1979

Firm Personnel by Discipline:

Architecture:	2
---------------	---

Examples of Projects:

Payne Stewart Residence, Orlando, FL; Palms of Westlake Timeshare, Orlando, FL; South Congress Inn, Austin; South Austin Church of Christ, Austin; Moriarty Residence, Windermere, FL

Types of Work by Percentage:

Multiple-Family Dwellings:	10%
Residential:	90%

Client Contact: John C. Henry

Vendor Contact: John C. Henry

Owners/Partners:

John C. Henry, AIA

**JOHN S. DICKERSON ARCH., INC.**

Post Office Box 492226

Leesburg FL 34749-2226

904/787/3771 FAX 904/787/3791

#AR 0007099

Year Established: 1978

Firm Personnel by Discipline:

Administration:	2
Architecture:	2
Technical:	1

Examples of Projects:

Queen of Peace Church, Ocala, FL; Dr. Alfred Moffett, Obst. & Gynec. Med. Office, Leesburg, FL; Leesburg High School, Additions & Renovations, Leesburg, FL; St. Paul's Catholic Church Addition, Leesburg, FL; Animal Clinic for Ferrell D. Young, Lady Lake, FL

Types of Work by Percentage:

Commercial Office Facilities:	10%
Medical Facilities:	10%
Educational Facilities:	40%
Religious Facilities:	40%

Client Contact: John S. Dickerson

Vendor Contact: John S. Dickerson

Owners/Partners:

John S. Dickerson, AIA  
David R. Fiebach, AIA

**KHA LE-HUU & PARTNERS, P.A.**

1220 East Concord Street

Orlando FL 32803-5453

407/896/8999 FAX 407/896/8997

#AA C001503

Year Established: 1986

Firm Personnel by Discipline:

Administration:	2
Architecture:	6

Examples of Projects:

University of South Florida/Harn Museum of Art; Hernando County Public Health Building; Charlotte Harbor Environmental Center; Fifth District Court of Appeals; UF/Santa Fe Joint Use Fine Arts Facilities

Types of Work by Percentage:

Medical Facilities:	10%
Educational Facilities:	10%
Planning & Urban Design:	10%
Religious Facilities:	5%
Institutional Facilities:	30%
Renovations/Restorations:	30%
Residential:	2%
Retail Facilities:	3%

Client Contact: Kha Le-Huu

Vendor Contact: To Lan Trinh-Le

Owners/Partners:

Kha Le-Huu, AIA

**LOUIS GEORGE, AIA, ARCHITECT**

909-A West Magnolia Street

Leesburg FL 34748-5729

904/787/5554

#3250

Year Established: 1968

Firm Personnel by Discipline:

Administration:	1
Architecture:	1
Landscape:	1
Planning:	1

Examples of Projects:

Lake Square Presbyterian Church; Comfort Inn Motel; Lake Schools Credit Union; Newmauma Homes II Apartments; North Lake Presbyterian Church

Types of Work by Percentage:

Commercial Office Facilities:	5%
Multiple-Family Dwellings:	70%
Hotel/Convention Facilities:	5%
Religious Facilities:	20%

Client Contact: Louis C. George

Vendor Contact: Louis C. George

Owners/Partners:

Louis C. George, AIA

**MICHAEL CHRISTENSEN ARCHITECT**

1755 U.S. New Highway 441 West, Suite 1

Mount Dora FL 32757-9625

904/735/1100

#AR 8192

Year Established: 1985

Firm Personnel by Discipline:

Architecture:	1
Interior Design:	1

Examples of Projects:

Leesburg Humane Society, Inc., Leesburg, FL; Altoona Congregation of Jehovahs Witnesses, Altoona, FL; Lake Dialysis Clinic,

Mount Dora, FL; Family Care Center, Orlando,

FL; Anderson Orthodontics, Orlando, FL

Types of Work by Percentage:

Commercial Office Facilities:	20%
Medical Facilities:	60%
Public Work:	5%
Religious Facilities:	5%
Interiors:	5%
Landscaping:	5%

Client Contact: Michael S. Christensen

Vendor Contact: Elaine A. Christensen

Owners/Partners:

Michael S. Christensen, AIA  
Elaine A. Christensen

**MORRIS \* ARCHITECTS**

201 North Magnolia

#100

Orlando FL 32801

407/839/0414 FAX 407/839/0410

#AR 0011971

Year Established: 1938

Firm Personnel by Discipline:

Administration:	2
Architecture:	8
Interior Design:	2
Other:	4

Examples of Projects:

NASA Apollo/Saturn 5 Facility; Mount Dora Public Library, Mount Dora, FL; Halekulani Hotel; Orlando Museum of Art, Orlando, FL; Disney's Boardwalk, Orlando, FL

Types of Work by Percentage:

Educational Facilities:	10%
Food/Entertainment Facilities:	10%
Hotel/Convention Facilities:	30%
Institutional Facilities:	20%
Renovations/Restorations:	10%
Interiors:	10%
Retail Facilities:	10%

Client Contact: Gerald B. Koi

Vendor Contact: Gerald B. Koi

Owners/Partners:

John Wiegman, AIA  
Don Springer, AIA  
John Smart, AIA  
Pete Garrett, AIA  
Walt Geiger, AIA  
Micky Sheppard, AIA  
Tim Wallace, AIA  
Tom Flaherty  
Richard Chambers, AIA  
Chris Hudson, AIA  
Gary Altergott, AIA

**NICK JONES & ASSOCIATES**

P.O. Box 120580

1322 Bowman Street

Clermont FL 34711

904/394/4700 FAX 904/394/2226

#5576

Year Established: 1972

Firm Personnel by Discipline:

Architecture:	1
Technical:	1

Examples of Projects:

Vo-Tech Regional Safety Complex, Lake School Board, FL; Sumter County Annex, Courthouse, Bushnell, FL; St. Paul United Methodist, Largo, FL; First Baptist Church, Palmetto, FL; Lake Aurora Christian Assembly Campground, Lake Wales, FL

Types of Work by Percentage:

Medical Facilities:	5%
Educational Facilities:	15%

Religious Facilities: 70%  
 Renovations/Restorations: 5%  
 Residential: 5%

Client Contact: Nick A. Jones  
 Vendor Contact: Nick A. Jones  
 Owners/Partners:  
 Nick A. Jones

**R.D. MILLER ARCHITECTURE**

600 South Orlando Avenue, Suite 203  
 P.O. Box 948543  
 Maitland FL 32751-8543  
 407/539/2412 FAX 407/539/2041  
 #AR 0010715  
 Year Established: 1989  
 Firm Personnel by Discipline:  
 Administration: 2  
 Architecture: 4  
 Technical: 1  
 Other: 1

Examples of Projects:  
 The Seventh Day Adventist Church at Florida Hospital; Daniels Manufacturing Corporation; The Good Samaritan Village West Apartments; The Vargo Residence at Isleworth; The Bank of Winter Park, Winter Park, FL

Types of Work by Percentage:  
 Commercial Office Facilities: 2%  
 Educational Facilities: 17%  
 Multiple-Family Dwellings: 16%  
 Planning & Urban Design: 1%  
 Recreational Facilities: 1%  
 Industrial Facilities: 6%  
 Religious Facilities: 43%  
 Renovations/Restorations: 6%  
 Residential: 5%  
 Other Types: 3%

Client Contact: Kimberly S. Miller  
 Vendor Contact: Ronald A. Larson  
 Owners/Partners:  
 Ronald A. Larson, CSI, CCS  
 Claudia Martinez-Viademonte  
 Michael Looney

**RAY JOHNSON & ASSOCIATES, P.A.**

232 East Hillcrest Street  
 Orlando FL 32801-1212  
 407/843/6614 FAX 407/843/4071  
 #AA C001358  
 Year Established: 1986  
 Firm Personnel by Discipline:  
 Administration: 1  
 Architecture: 5  
 Technical: 1

Examples of Projects:  
 Orlando Arena, Orlando, FL; Volusia County H.S. CCC, Deltona, FL; H.S. BBB, Port Orange, FL; South Transportation Facility, Orlando, FL; Anderson Elem. School, Rockledge, FL

Types of Work by Percentage:  
 Commercial Office Facilities: 5%  
 Educational Facilities: 90%  
 Hotel/Convention Facilities: 3%  
 Recreational Facilities: 2%

Client Contact: Everett R. Johnson  
 Vendor Contact: Timothy J. Eckmair  
 Owners/Partners:  
 Everett Ray Johnson, AIA  
 Timothy J. Eckmair, AIA

**RDC-RESEARCH DEVELOPMENT CONST**

524 Fernwood Drive

Altamonte Springs FL 32701-6336  
 407/830/6522  
 #AR 0012462  
 Year Established: 1987  
 Firm Personnel by Discipline:  
 Examples of Projects:

Mayflower Retirement Center, Winter Park, FL; Arnold Palmer's Women's & Children's Hospital, Orlando, FL; West Orange Memorial Hospital, Winter Garden, FL; Olympia Place, Orlando, FL; Sarasota Memorial Hospital, Sarasota, FL

Types of Work by Percentage:  
 Medical Facilities: 45%  
 Planning & Urban Design: 3%  
 Institutional Facilities: 40%  
 Interiors: 2%  
 Landscaping: 5%  
 Other Types: 5%

Owners/Partners:  
 Roger A. Repstien, AIA

**RICHARD L. SAN GIOVANNI, AIA, P.A.**

982 Douglas Avenue  
 Suite 104  
 Altamonte Springs FL 32714-2054  
 407/682/6707  
 #4322  
 Year Established: 1974  
 Firm Personnel by Discipline:  
 Administration: 2  
 Architecture: 4  
 Other: 1

Examples of Projects:  
 Christ the King Lutheran Church, Orlando, FL; Pope John Paul High School, Boca Raton, FL; Holy Cross Catholic Complex, Vero Beach, FL; Howard Johnson Plaza Hotel, Cocoa Beach, FL; San Pedro Retreat Center, Winter Park, FL

Types of Work by Percentage:  
 Commercial Office Facilities: 5%  
 Educational Facilities: 5%  
 Religious Facilities: 85%  
 Landscaping: 5%

Client Contact: Richard L. SanGiovanni, AIA  
 Vendor Contact: Peggy M. SanGiovanni  
 Owners/Partners:  
 Richard L. SanGiovanni, AIA  
 Michael D. Cavanaugh

**RICHARD SWISHER, AIA, ARCH.**

1009 Anchorage Court  
 Winter Park FL 32789  
 407/644/3003 FAX 407/644/4703  
 #8618  
 Year Established: 1980  
 Firm Personnel by Discipline:  
 Administration: 1  
 Architecture: 1  
 Technical: 3

Examples of Projects:  
 St. Stephen Catholic Church, Winter Springs, FL; Kodak 1 Hour Photo Shoppe, Universal Studios, FL; St. Isaac Jogues Catholic Church, Orlando, FL; St. Patricks Catholic Church, Mt. Dora, FL; Woodcreek Center, Orlando, FL

Types of Work by Percentage:  
 Commercial Office Facilities: 10%  
 Food/Entertainment Facilities: 10%  
 Religious Facilities: 65%  
 Interiors: 5%  
 Retail Facilities: 5%  
 Other Types: 5%

Client Contact: Richard C. Swisher

Vendor Contact: Richard C. Swisher  
 Owners/Partners:  
 Richard C. Swisher

**ROBERT A.M. STERN ARCHITECTS**

211 West 61st Street  
 New York NY 10023  
 212/246/1980 FAX 212/246/2486  
 #0010545  
 Year Established: 1969  
 Firm Personnel by Discipline:  
 Administration: 13  
 Architecture: 36  
 Interior Design: 3  
 Landscape: 3  
 Other: 3

Examples of Projects:  
 Grand Harbor, Vero Beach, FL; City Hall Complex, Orlando, FL; Casting Center, Walt Disney World, Lake Buena Vista, FL; Disney's Yacht & Beach Club Resorts, Lake Buena Vista, FL; Disney Boardwalk Village & Hotel, Lake Buena Vista, FL

Types of Work by Percentage:  
 Commercial Office Facilities: 10%  
 Medical Facilities: 5%  
 Educational Facilities: 5%  
 Planning & Urban Design: 5%  
 Hotel/Convention Facilities: 10%  
 Institutional Facilities: 10%  
 Residential: 50%  
 Retail Facilities: 5%

Client Contact: Robert S. Buford, Jr.  
 Vendor Contact: Valerie Hughes  
 Owners/Partners:  
 Robert A.M. Stern, FAIA  
 Robert S. Buford, AIA  
 Roger H. Seifter, AIA  
 Graham S. Wyatt, AIA  
 Paul Whalen, AIA

**ROBERT C. TRAVELSTEAD ARCHITECT, P.A.**

715 West Harvard Street  
 Orlando FL 32804  
 407/841/4765  
 #8747  
 Year Established: 1983  
 Firm Personnel by Discipline:  
 Administration: 1  
 Architecture: 1

Examples of Projects:  
 Wall Street Journal Printing/Plant Addition; Pine Ridge Presbyterian Church, Orlando, FL; Dental Office for Mark Burban, Lady Lake, FL; Breedlove, Dennis & Associates Consultants Office, Orlando; Dental Office for the Hardens, Orlando, FL

Types of Work by Percentage:  
 Medical Facilities: 60%  
 Industrial Facilities: 30%  
 Religious Facilities: 10%

Client Contact: Robert C. Travelstead  
 Vendor Contact: Robert C. Travelstead  
 Owners/Partners:  
 Robert C. Travelstead, AIA

**ROBERT E. BLAISE, JR., P.A.**

350 North Sinclair Avenue  
 Tavares FL 32778  
 904/343/0777 FAX 904/343/8495  
 #AC002048  
 Year Established: 1987

## Firm Personnel by Discipline:

Administration:	1
Architecture:	2
Interior Design:	1

## Examples of Projects:

Campus Buildings, Christian Home & Bible Schl, Mt. Dora, FL; Highland Lakes Clubhouse, Leesburg, FL; Boys & Girls Club of Lake County, Leesburg, FL; Scottish Highlands Recreational Complex, Leesburg, FL; Shamrock Veterinarian Animal Hospital, Mt. Dora, FL

## Types of Work by Percentage:

Commercial Office Facilities:	15%
Medical Facilities:	10%
Educational Facilities:	15%
Food/Entertainment Facilities:	5%
Public Work:	5%
Recreational Facilities:	10%
Religious Facilities:	10%
Interiors:	5%
Residential:	25%

Client Contact: Robert E. Blaise, Jr.

Vendor Contact: Guy Faber

## Owners/Partners:

Robert E. Blaise, Jr., AIA

**ROBERT HARRIS, AIA, ARCHITECT**

1150 Louisiana Avenue, Suite 4  
Winter Park FL 32789  
407/647/7340 FAX 407/647/2355

**ROGERS, LOVELOCK & FRITZ, INC.**

145 Lincoln Avenue  
P.O. Box 730  
Winter Park FL 32790-0730  
407/647/1039 FAX 407/629/9409  
#AA C000564

Year Established: 1935

## Firm Personnel by Discipline:

Administration:	4
Architecture:	9
Engineering:	3
Interior Design:	1
Technical:	15

## Examples of Projects:

Orlando Regional Medical Center, Orlando, FL; Florida Hospital, Gainesville, FL; Seminole Community College; Hospital Replacement/Atlantic Division/Dept. of Navy/N.C.; Mary, Queen of the Universe Shrine

## Types of Work by Percentage:

Commercial Office Facilities:	5%
Medical Facilities:	7%
Educational Facilities:	10%
Religious Facilities:	2%
Interiors:	2%
Other Types:	1%

Client Contact: John H. Rogers

## Owners/Partners:

John H. Rogers, AIA  
J. Don McClane  
Ronald W. Lowry, AIA  
Warren L. Chase, P.E.

**SCHENKEL & SHULTZ, INC.**

200 East Robinson Street  
Suite #300  
Orlando FL 32801  
407/872/3322 FAX 407/872/3303  
#AAC000937  
Year Established: 1958

## Firm Personnel by Discipline:

Administration:	5
Architecture:	20
Interior Design:	3
Technical:	5

## Examples of Projects:

Cypress Creek High School, Orlando, FL; Eola Park Centre Office Building, Orlando, FL; Expo Centre Renovation, Orlando, FL; Sandlake West Office/Warehouse, Orlando, FL; AT&T D.P.O. Interiors, Orlando, FL

## Types of Work by Percentage:

Commercial Office Facilities:	25%
Educational Facilities:	25%
Food/Entertainment Facilities:	15%
Industrial Facilities:	10%
Interiors:	15%
Retail Facilities:	10%

Client Contact: J. Thomas Chandler

Vendor Contact: Scott Bloom

## Owners/Partners:

J. Thomas Chandler, AIA  
Daniel M. Tarczynski, AIA

**SCHWEIZER SCHWEIZER WALDROFF DESIGN GRP.**

728 County Road 15  
Sanford FL 32771  
407/321/2280 FAX 407/321/0784  
#AA C001881

Year Established: 1985

## Firm Personnel by Discipline:

Administration:	2
Architecture:	2
Interior Design:	1
Landscape:	2
Other:	4

## Examples of Projects:

Lutheran Ministry in Christ Worship Facility, Coral Springs; St. Peters Episcopal Church, Lake Mary, FL; St. Stephens Lutheran Church, Altamonte Springs, FL; Orlando, Jai-Alai Fronton Terrace Restaurant, Orlando, FL; St. Augustine Chapel, Canterbury Retreat, Orlando, FL

## Types of Work by Percentage:

Commercial Office Facilities:	20%
Religious Facilities:	20%
Interiors:	20%
Residential:	30%
Landscaping:	20%

Client Contact: Scott D. Waldroff

Vendor Contact: Kevin C. Schweizer

## Owners/Partners:

Kevin Schweizer, AIA  
Scott Waldroff, AIA  
Garth Schweizer, AIA  
Tamara Schweizer

**SPACECOAST ARCHITECTS**

1480 B Highland Avenue  
Melbourne FL 32935  
407/242/8517 FAX 407/259/3588  
#C001890

Year Established: 1989

## Firm Personnel by Discipline:

Administration:	1
Architecture:	4

## Examples of Projects:

Brevard Community College, Cocoa, FL; Port Canaveral Cruise Terminal #1, Port Canaveral, FL; Satellite Beach City Hall, Satellite Beach, FL; Transitional Living Facility, Cocoa Beach, FL; First Baptist Church of Cocoa,

Cocoa, FL

## Types of Work by Percentage:

Educational Facilities:	10%
Public Work:	60%
Religious Facilities:	10%
Renovations/Restorations:	10%
Residential:	10%

Client Contact: Linda Dunyan

Vendor Contact: Lawrence Maxwell

## Owners/Partners:

Lawrence Maxwell, AIA  
Linda Dunyan, AIA

**SVERDUP CORPORATION**

1900 Summit Tower Blvd.  
Suite #300  
Orlando FL 32810  
407/875/0222 FAX 407/875/5777  
#AA C001291

Year Established: 1928

## Firm Personnel by Discipline:

Administration:	16
Architecture:	5
Engineering:	31
Planning:	4
Technical:	9
Other:	9

## Examples of Projects:

Biotechnology Research & Development Center, Gainesville, FL; Polk County Courthouse, Bartow, FL; Palm Beach County Detention Facilities, West Palm Beach, FL; McDonnell Douglas Space Syst. Co., Off. Bldg, Titusville, FL; FDOT District Five Office Building, Deland, FL

## Types of Work by Percentage:

Commercial Office Facilities:	30%
Medical Facilities:	5%
Educational Facilities:	30%
Interiors:	5%
Other Types:	30%

Client Contact: James R. Warring

Vendor Contact: Bruce B. McMillen

## Owners/Partners:

James R. Warring, AIA  
Bruce B. McMillen, AIA  
Kenneth A. Strong, AIA  
William Morthland, AIA  
John Holliday, RA  
Michael Schmieder, AIA  
Melody Linger, AIA  
Russell Pilarski, AIA  
Randolph J. Schulte, Associate AIA

**THE POOLE PARTNERSHIP, INC.**

1065 Rainer Drive  
Suite 200  
Altamonte Springs FL 32714  
407/869/7700 FAX 407/869/7788  
#2775

Year Established: 1960

## Firm Personnel by Discipline:

Administration:	1
Architecture:	2

## Examples of Projects:

Orangewood Presbyterian Church, FL; Fountain Auto Mall; Gaylon Black Ford; Orlando Union Rescue Mission, Orlando, FL; Pinecastle United Methodist Church

## Types of Work by Percentage:

Commercial Office Facilities:	60%
Medical Facilities:	5%
Educational Facilities:	5%
Industrial Facilities:	5%

Religious Facilities: 20%  
 Renovations/Restorations: 5%  
 Client Contact: William E. Poole  
 Vendor Contact: Keith W. Thomas  
 Owners/Partners:  
 William E. Poole, AIA  
 Keith W. Thomas, AIA

John K. Awsumb, AIA  
 Theodore G. Fery, AIA  
 S. Keith Bailey  
 Mike Abernathy, AIA  
 Kevin Barnes, AIA

**THE SCOTT COMPANIES, ARCH/INTER., INC.**

1900 Summit Tower Blvd.  
 Suite 260  
 Orlando FL 32810  
 407/660/2766 FAX 407/875/3276  
 #AA C001155  
 Year Established: 1984  
 Firm Personnel by Discipline:  
 Administration: 7  
 Architecture: 17  
 Interior Design: 2  
 Technical: 13

Examples of Projects:  
 Church of Jesus Christ of Latter Day Saints, Orlando, FL; University of Central Florida Student Union Building; General Mills - Red Lobster Restaurants (nationwide); Pembroke Pines Retail Center; Leesburg Hospital

Types of Work by Percentage:  
 Commercial Office Facilities: 5%  
 Medical Facilities: 10%  
 Educational Facilities: 15%  
 Multiple-Family Dwellings: 5%  
 Food/Entertainment Facilities: 10%  
 Public Work: 5%  
 Hotel/Convention Facilities: 5%  
 Recreational Facilities: 5%  
 Industrial Facilities: 5%  
 Religious Facilities: 10%  
 Institutional Facilities: 5%  
 Interiors: 5%  
 Residential: 5%  
 Retail Facilities: 10%

Client Contact: Raymond L. Scott  
 Vendor Contact: Gary Guastella  
 Owners/Partners:  
 Raymond L. Scott, AIA

**VICKREY/OVRESAT/AWSUMB/ ASSOCIATES**

400 East South Street  
 Suite 300  
 Orlando FL 32806  
 407/425/2500 FAX 407/648/4275  
 #AR 0007939  
 Firm Personnel by Discipline:  
 Administration: 6  
 Architecture: 15  
 Interior Design: 1

Examples of Projects:  
 Club Hotels, Walt Disney World, FL; University of Central Florida Arts Complex, Orlando, FL; Eckerd College Marine Science Center, St. Petersburg, FL; Orange County Convention Civic Center, Phase II, Orlando, FL; University of Florida College of Engineering Science Library

Types of Work by Percentage:  
 Educational Facilities: 50%  
 Public Work: 15%  
 Hotel/Convention Facilities: 30%  
 Interiors: 5%

Client Contact: John K. Awsumb  
 Vendor Contact: John D. Mallinson  
 Owners/Partners:  
 Calvin H. Peck, AIA

**VOA ASSOCIATES INC.**

400 East South Street  
 #300  
 Orlando FL 32801-2816  
 407/425/2500 FAX 407/648/4275  
 #AR 6520  
 Year Established: 1969  
 Firm Personnel by Discipline:  
 Administration: 4  
 Architecture: 18  
 Interior Design: 2  
 Technical: 7

Examples of Projects:  
 College of Business Administration, (CEBA), UCF; Yacht and Beach Club Hotels - Walt Disney World, FL; Orange County Convention Center, (Phase 2 & 2A); Peabody Hotel, Orlando, FL; Eckerd College Marine Sciences Building, St. Petersburg, FL

Types of Work by Percentage:  
 Commercial Office Facilities: 10%  
 Medical Facilities: 5%  
 Educational Facilities: 20%  
 Food/Entertainment Facilities: 5%  
 Hotel/Convention Facilities: 30%  
 Recreational Facilities: 3%  
 Industrial Facilities: 3%  
 Religious Facilities: 2%  
 Institutional Facilities: 5%  
 Renovations/Restorations: 5%  
 Interiors: 10%  
 Retail Facilities: 2%

Client Contact: John K. Awsumb  
 Vendor Contact: Robb W. Chapin  
 Owners/Partners:  
 Kevin Barnes, AIA  
 Theodore G. Fery, AIA  
 Calvin Peck, AIA  
 Ron Pedonti, AIA  
 John Awsumb, AIA

**WALTON ARCHITECTURAL ASSOCIATES**

401 South Rosalind Avenue, Suite 204  
 Orlando FL 32801  
 407/423/0627 FAX 407/425/3538  
 #AR-7045  
 Year Established: 1981  
 Firm Personnel by Discipline:  
 Administration: 2  
 Architecture: 4  
 Technical: 7

Examples of Projects:  
 Renovation, Wuesthoff Mem. Hospital, Rockledge, FL; Additions/Alterations, AMI Mem. Hospital, Tampa, FL; 97-Bed Replacement Hosp., Saxon Med. Hosp., Orange City, FL; Renovation, Princeton Hospital, Orlando, FL; Additions/Alterations, Highlands Reg. Med. Cntr., Sebring

Types of Work by Percentage:  
 Commercial Office Facilities: 3%  
 Medical Facilities: 95%  
 Institutional Facilities: 2%

Client Contact: Douglas E. Walton  
 Owners/Partners:  
 Douglas E. Walton, AIA  
 Anthony Jachim  
 Joe W. Garteiser, Jr.

**YOUNG ARCHITECTS**

8641 Amber Oak Court  
 Orlando FL 32817  
 407/657/6732 FAX 407/657/6732  
 #13609  
 Year Established: 1990  
 Firm Personnel by Discipline:  
 Administration: 1  
 Architecture: 2  
 Planning: 1

Types of Work by Percentage:  
 Commercial Office Facilities: 10%  
 Multiple-Family Dwellings: 20%  
 Planning & Urban Design: 10%  
 Renovations/Restorations: 10%  
 Residential: 50%

Client Contact: Wayne P. Young  
 Vendor Contact: Wayne P. Young  
 Owners/Partners:  
 Wayne P. Young, AIA

**Palm Beach Chapter**

**ACAI ASSOCIATES, INC.**

5310 N W 33rd Avenue  
 Suite 218  
 Ft. Lauderdale FL 33309-6300  
 305/484/4000 FAX 305/484/5588  
 #AR 0008011  
 Year Established: 1985  
 Firm Personnel by Discipline:  
 Administration: 2  
 Architecture: 6  
 Engineering: 3  
 Technical: 2

Examples of Projects:  
 Additions & Alterations to Dania Elem. School, Dania, FL; Parking Structure @ So. Eastern Univ. of the Health Sciences; Barry University Master Plan; Signage Improvements, Fort Lauderdale Airport; Mission Bay Landscape Design Guidelines

Types of Work by Percentage:  
 Commercial Office Facilities: 5%  
 Medical Facilities: 10%  
 Educational Facilities: 20%  
 Multiple-Family Dwellings: 10%  
 Planning & Urban Design: 5%  
 Institutional Facilities: 15%  
 Renovations/Restorations: 25%  
 Interiors: 5%  
 Landscaping: 5%

Client Contact: Adolfo J. Cotilla, Jr.  
 Vendor Contact: Jaime J. Garrido  
 Owners/Partners:  
 Adolfo J. Cotilla, Jr., AIA

**ARCHITECTS STERGAS & ASSOCIATES**

19540 Riverside Drive  
 Tequesta FL 33469  
 407/575/3360 FAX 407/747/0893  
 #AR 0009263  
 Year Established: 1991  
 Firm Personnel by Discipline:  
 Administration: 1  
 Architecture: 1  
 Technical: 1



## Types of Work by Percentage:

Commercial Office Facilities:	12%
Medical Facilities:	1%
Educational Facilities:	1%
Multiple-Family Dwellings:	10%
Food/Entertainment Facilities:	5%
Planning & Urban Design:	3%
Public Work:	1%
Hotel/Convention Facilities:	1%
Recreational Facilities:	1%
Industrial Facilities:	3%
Religious Facilities:	1%
Renovations/Restorations:	4%
Interiors:	10%
Residential:	40%
Landscaping:	2%
Retail Facilities:	5%

Client Contact: James M. Stergas  
Vendor Contact: James M. Stergas  
Owners/Partners:  
James M. Stergas, AIA

**ARMIN L. WESSEL ARCHITECTS INC.**

900 South U.S. Hwy 1  
Suite 104  
Jupiter FL 33477  
407/747/4950  
#AR 0008158

Year Established: 1980

## Firm Personnel by Discipline:

Administration:	2
Architecture:	5
Technical:	1

## Examples of Projects:

River Plaza Phase 2, Jupiter, FL; Fessler Residence, Jupiter Island, FL; Marina Point, Stuart, FL; Primera Iglesia Bautista Hispana, West Palm Beach, FL; Mears Residence, Jupiter, FL

## Types of Work by Percentage:

Commercial Office Facilities:	4%
Educational Facilities:	4%
Multiple-Family Dwellings:	10%
Religious Facilities:	2%
Residential:	80%

Client Contact: Armin L. Wessel  
Vendor Contact: Armin L. Wessel  
Owners/Partners:

Armin L. Wessel, AIA  
Mark A. Corson, AIA  
Mitchell E. Miller, AIA

**BURNS & MCDONNELL**

4950 S.W. 72nd Avenue  
Miami FL 33155  
305/661/1527 FAX 305/661/2872  
#

Year Established: 1988

## Firm Personnel by Discipline:

Administration:	140
Architecture:	38
Engineering:	585
Interior Design:	2
Landscape:	1
Planning:	5
Technical:	67
Other:	112

## Examples of Projects:

Palm Beach International Airport, Palm Beach, FL; Office Building, Palm Beach County Water Utilities District; Power Plant, City of Gainesville, FL; Airport Improvements, Ft. Myers, FL; Airport Improvements, Miami International Airport, Miami, FL

## Types of Work by Percentage:

Commercial Office Facilities:	10%
Public Work:	10%
Industrial Facilities:	75%
Institutional Facilities:	1%
Other Types:	4%

Client Contact: Larry L. Mounts, AIA  
Vendor Contact: Larry L. Mounts, AIA  
Owners/Partners:  
Dave G. Ruf, P.E.  
Larry L. Mounts, AIA

**CURRIE SCHNEIDER ASSOCIATES, AIA, P.A.**

25 Seabreeze Avenue  
Delray Beach FL 33483  
407/276/4951 FAX 407/243/8184  
#4964

Year Established: 1969

## Firm Personnel by Discipline:

Administration:	1
Architecture:	7

## Examples of Projects:

Palm Beach County Civic Center; Delray Beach Fire Headquarters, Delray Beach, FL; Palm Beach Central Fire Station, Palm Beach, FL; Newport Bay Residential Community; Shoppes @ 18th Shopping Center

## Types of Work by Percentage:

Multiple-Family Dwellings:	10%
Planning & Urban Design:	10%
Public Work:	40%
Hotel/Convention Facilities:	10%
Recreational Facilities:	10%
Renovations/Restorations:	20%

Client Contact: Robert G. Currie  
Vendor Contact: Robert G. Currie  
Owners/Partners:  
Robert G. Currie, AIA  
Larry M. Schneider, AIA

**D.T. YOSHINO ARCHITECTS, AIA**

7860 Glades Road  
Suite 225  
Boca Raton FL 33434  
407/487/4700 FAX 407/487/0964  
#AR 11820

Year Established: 1991

## Firm Personnel by Discipline:

Administration:	1
Architecture:	2
Interior Design:	1
Technical:	1

## Examples of Projects:

The Market Place, Ft. Myers, FL; Mirifik Club, Miami, FL; Nicolini's, Boca Raton, FL; Oakbrook Square, Palm Beach Gardens, FL; Simply Cotton, Boca Raton, FL

## Types of Work by Percentage:

Commercial Office Facilities:	10%
Multiple-Family Dwellings:	5%
Food/Entertainment Facilities:	15%
Planning & Urban Design:	5%
Hotel/Convention Facilities:	15%
Industrial Facilities:	15%
Renovations/Restorations:	10%
Interiors:	5%

Client Contact: Donald T. Yoshino  
Vendor Contact: Donald T. Yoshino  
Owners/Partners:  
Donald T. Yoshino, AIA

**DAILEY & LOWE ARCHITECTS, P.A.**

2 Harvard Circle

Suite #300  
West Palm Beach FL 33409  
407/640/5281 FAX 407/640/5283  
#AA C001974  
Year Established: 1990

## Firm Personnel by Discipline:

Administration:	1
Architecture:	3
Planning:	1
Technical:	1

## Examples of Projects:

25,000 Square Foot Residence, Manalapan, FL; 21,000 Square Foot Residence, Star Island, Miami Beach, FL; The Beachfront Condominium, Juno Beach, FL; Palms West Presbyterian Church, Royal Palm Beach, FL; West Regional Medical Campus, Plantation, FL

## Types of Work by Percentage:

Commercial Office Facilities:	10%
Multiple-Family Dwellings:	5%
Recreational Facilities:	5%
Religious Facilities:	5%
Institutional Facilities:	5%
Residential:	70%

Client Contact: Jeffrey K. Lowe  
Vendor Contact: Jeffrey K. Lowe  
Owners/Partners:  
Jeffrey Kingdon Lowe, AIA  
Edson Eugene Dailey, Jr., AIA

**DAVID MILLER & ASSOCIATES**

105 South Narcissus Avenue  
Suite 608  
West Palm Beach FL 33401-5528  
407/655/1775  
#AR 9417

Year Established: 1988

## Firm Personnel by Discipline:

Administration:	1
Architecture:	3
Interior Design:	1
Planning:	1
Other:	1

## Examples of Projects:

St. Lucie County South County Annex, Port St. Lucie, FL; Allstate Regional Claims Facility, Port St. Lucie, FL; McDonald's Corporation, Misc. Florida Locations; Forest Hill Animal Hospital, Lake Worth, FL; Custom Residences, Palm Beach, Jupiter, West Palm Beach, FL

## Types of Work by Percentage:

Commercial Office Facilities:	5%
Educational Facilities:	5%
Multiple-Family Dwellings:	5%
Food/Entertainment Facilities:	5%
Planning & Urban Design:	5%
Public Work:	20%
Institutional Facilities:	5%
Renovations/Restorations:	10%
Interiors:	5%
Residential:	20%
Landscaping:	5%
Retail Facilities:	10%

Client Contact: David R. Miller  
Vendor Contact: David R. Miller  
Owners/Partners:  
David R. Miller, AIA

**DAVID PORTER ASSOC.-ARCHITECTS**

8895 North Military Trail  
Suite #204 D  
Palm Beach Gardens FL 33410-6267  
407/694/0100 FAX 407/694/2782

#11067  
 Year Established: 1981  
 Firm Personnel by Discipline:  
     Architecture: 1  
 Examples of Projects:  
     R.J. Gator's Restaurant; Flagler Inn Retirement Home; St. Anthony's Retirement Home; Custom Residential Projects; Medical Offices for Palm Beach Pediatric Association  
 Types of Work by Percentage:  
     Commercial Office Facilities: 10%  
     Medical Facilities: 10%  
     Food/Entertainment Facilities: 10%  
     Recreational Facilities: 10%  
     Industrial Facilities: 10%  
     Renovations/Restorations: 15%  
     Residential: 25%  
     Retail Facilities: 5%  
     Other Types: 5%  
 Client Contact: David Porter  
 Vendor Contact: David Porter  
 Owners/Partners:  
     David Porter, AIA

**DIGBY BRIDGES, MARSH & ASSOC., P.A.**

124 Northeast 5th Ave.  
 Delray Beach FL 33483  
 407/278/1388 FAX 407/278/3487  
 #AA C000806  
 Year Established: 1984  
 Firm Personnel by Discipline:  
     Administration: 2  
     Architecture: 2  
     Interior Design: 1  
     Technical: 3  
 Examples of Projects:  
     Police Station - West Palm Beach, FL; Police Station - Delray Beach, FL; Police Station - Vero Beach, FL; Sherwood Honda - Delray Beach, FL; McGraw Residence - Gulfstream, FL  
 Types of Work by Percentage:  
     Commercial Office Facilities: 20%  
     Public Work: 40%  
     Renovations/Restorations: 20%  
     Residential: 20%  
 Client Contact: Digby C. Bridges  
 Vendor Contact: M. Mark Marsh  
 Owners/Partners:  
     Digby Carswell Bridges, AIA  
     Michael Mark Marsh, AIA

**DOW HOWELL GILMORE & ASSOCIATES, INC.**

450 South Australian Avenue  
 Suite 604  
 West Palm Beach FL 33401  
 407/655/2858 FAX 407/655/9451  
 #AA C000919  
 Year Established: 1983  
 Firm Personnel by Discipline:  
     Administration: 1  
     Architecture: 5  
 Examples of Projects:  
     St. Jude Catholic Church, Tequesta, FL; Student Services/Office Building, Palm Bch. Comm. Coll., FL; Indian River County Main Library, Vero Beach, FL; Turner Education Center, Northwood Institute, West Palm Bch; St. Mark Greek Orthodox Church, Boca Raton, FL  
 Types of Work by Percentage:  
     Educational Facilities: 30%  
     Recreational Facilities: 10%  
     Religious Facilities: 30%

Institutional Facilities: 30%  
 Client Contact: James H. Howell  
 Vendor Contact: James H. Howell  
 Owners/Partners:  
     James H. Howell, AIA

**DWIGHT W. SARVER, AIA/ASID**

488 NW 8th St.  
 Boca Raton FL 33432  
 407/395/6867  
 #AR 0006212  
 Year Established: 1979  
 Firm Personnel by Discipline:  
     Architecture: 1  
     Interior Design: 1  
 Examples of Projects:  
     Broken Sound Club, Boca Raton, FL; Royal Palm Towers, Boca Raton, FL; Single Family Residences, Les Jardin, St. Andrews, Seasons; RE/MAX Office, Boca Raton, FL; Action South Investments, West Palm Beach, FL  
 Types of Work by Percentage:  
     Commercial Office Facilities: 20%  
     Renovations/Restorations: 10%  
     Interiors: 10%  
     Residential: 50%  
     Retail Facilities: 10%  
 Client Contact: Dwight W. Sarver  
 Vendor Contact: Dwight W. Sarver  
 Owners/Partners:  
     Dwight W. Sarver, AIA

**EDWARD SHEAHAN III, AIA, ARCHITECT**

199 Ridge Road  
 Jupiter FL 33477  
 407/744/3867  
 #9683  
 Year Established: 1989  
 Firm Personnel by Discipline:  
     Architecture: 1  
 Examples of Projects:  
     Gold's Gym, Palm Beach Gardens, FL; World Gym, Coral Springs, FL; The Hoffman Residence, Tequesta, FL; The White Residence, Lost Tree Village, FL; The Feinstein Residence, Palm Beach Gardens, FL  
 Types of Work by Percentage:  
     Commercial Office Facilities: 20%  
     Recreational Facilities: 10%  
     Renovations/Restorations: 30%  
     Residential: 40%  
     Retail Facilities: 10%  
 Client Contact: Edward H. Sheahan, III  
 Owners/Partners:  
     Edward H. Sheahan, III, AIA

**GEE & JENSON**

P.O. Box 24600  
 West Palm Beach FL 33416-4600  
 407/683/3301  
 #  
 Year Established: 1951  
 Firm Personnel by Discipline:  
     Administration: 15  
     Architecture: 35  
     Engineering: 115  
     Landscape: 3  
     Planning: 10  
     Technical: 25  
 Examples of Projects:  
     Palm Beach Post, Palm Beach, FL; Stuart News, Stuart, FL; FEC Magazine Distribution Center; Brevard County North Courthouse,

Brevard County, FL; Okeehetee Park Golf Clubhouse  
 Types of Work by Percentage:  
     Commercial Office Facilities: 2%  
     Medical Facilities: 10%  
     Educational Facilities: 35%  
     Planning & Urban Design: 8%  
     Public Work: 10%  
     Recreational Facilities: 10%  
     Industrial Facilities: 25%  
 Client Contact: Philip A. Crannell, Jr.  
 Vendor Contact: Dick Krause

**GEORGE F. WHITE, AIA & ASSOCIATES, INC.**

5455 North Federal Hwy.  
 Suite F  
 Boca Raton FL 33487-494  
 407/997/6698 FAX 407/997/6709  
 #AAC001299  
 Year Established: 1984  
 Firm Personnel by Discipline:  
     Administration: 1  
     Architecture: 2  
     Interior Design: 1  
     Technical: 2  
 Examples of Projects:  
     Kentucky Fried Chicken in Curacao; Welle-sley Inn and Office Building in Plantation, FL; Templeton Investments in Fort Lauderdale, FL; Northern Trust Bank in Boca Raton, FL; Indian River Memorial Hospital Renovation in Vero Beach, FL  
 Types of Work by Percentage:  
     Commercial Office Facilities: 30%  
     Medical Facilities: 5%  
     Food/Entertainment Facilities: 10%  
     Hotel/Convention Facilities: 10%  
     Religious Facilities: 5%  
     Renovations/Restorations: 5%  
     Interiors: 25%  
     Residential: 5%  
     Retail Facilities: 5%  
 Client Contact: George F. White  
 Vendor Contact: Barbara Booker  
 Owners/Partners:  
     George F. White, III, AIA

**GRAHAM & GRAHAM**

10762 S.E. Federal Hwy.  
 P.O. Box 8589  
 Hope Sound FL 33475-8589  
 407/546/0390 FAX 407/546/8872  
 #AR 0008839  
 Year Established: 1990  
 Firm Personnel by Discipline:  
     Administration: 1  
     Architecture: 2  
     Interior Design: 1  
 Examples of Projects:  
     Bishopsgate - London, England; Hotel de Arts - Barcelona, Spain; Residence - Lost Tree Village - Palm Beach, FL; Holy Angels Church - Chicago, Illinois; St. Christopher's Church - Hobe Sound, FL  
 Types of Work by Percentage:  
     Religious Facilities: 50%  
     Residential: 50%  
 Client Contact: Bruce J. Graham  
 Vendor Contact: Bruce J. Graham  
 Owners/Partners:  
     Bruce J. Graham, FAIA  
     Jane J. Graham, ASID

**HART/LEE ARCHITECTS, INC.**

18701 S.E. Federal Highway  
Jupiter FL 33469  
407/747/5150 FAX 407/747/5609  
#C001915

Year Established: 1990

## Firm Personnel by Discipline:

Administration:	2
Architecture:	1
Technical:	1
Other:	1

## Examples of Projects:

Purcell Residence (24,000 Square Feet);  
Cameron Residence; Jupiter Hills Country  
Club; North Palm Beach Swim Club;  
Okeechobee County Tax Collectors Building

## Types of Work by Percentage:

Recreational Facilities:	20%
Residential:	80%

Client Contact: Lee Kvamberg

Vendor Contact: Henry Goldman

## Owners/Partners:

Lee Kvamberg, AIA  
Henry Goldman, AIA  
Teresa Behme Heinz, AIA

**HIRSCH ARCHITECTS, INC.**

7078 San Salvador Drive  
Boca Raton FL 33433-1007  
407/394/0898 FAX 407/394/0898  
#AAC 001751

Year Established: 1978

## Firm Personnel by Discipline:

Administration:	1
Architecture:	1

## Examples of Projects:

Royal Country Club, Taieei, Taiwan; Polo  
Club, Boca Raton, FL; St. Andrews Country  
Club, Boca Raton, FL; Saint Andrews School,  
Boca Raton, FL

## Types of Work by Percentage:

Commercial Office Facilities:	5%
Medical Facilities:	2%
Educational Facilities:	1%
Multiple-Family Dwellings:	5%
Food/Entertainment Facilities:	2%
Recreational Facilities:	45%
Religious Facilities:	2%
Renovations/Restorations:	6%
Interiors:	2%
Residential:	28%
Landscaping:	2%

Client Contact: Kenneth Hirsch

Vendor Contact: Kenneth Hirsch

## Owners/Partners:

Kenneth J. Hirsch, AIA  
Shirley Hirsch

**IMIGIRI ARCHITECTS, INC.**

11-B Atrium Circle  
Atlantis FL 33462-1164  
407/969/9388 FAX 407/969/9356  
#AA C001880

Year Established: 1989

## Firm Personnel by Discipline:

Architecture:	1
---------------	---

## Examples of Projects:

Ocean Ridge Villas, Ocean Ridge, Florida;  
Town Villas at Moon Lake, Boca Raton, FL;  
Church of the Crucifixion, Jacksonville, FL;  
The Steeprow Residence, Phoenix, Arizona;  
The Pardue Residence, Point Manalapan,  
Florida

## Types of Work by Percentage:

Commercial Office Facilities:	3%
Multiple-Family Dwellings:	25%
Religious Facilities:	2%
Renovations/Restorations:	5%
Residential:	60%
Retail Facilities:	5%

Client Contact: Mark R. Gustetter, AIA

Vendor Contact: Mark R. Gustetter, AIA

## Owners/Partners:

Mark R. Gustetter, AIA

**INTER/PLAN INC.**

501 North Highway A 1 A  
Suite 201  
Jupiter FL 33477  
407/744/0445 FAX 407/744/0445  
#6984

Year Established: 1976

## Firm Personnel by Discipline:

Administration:	1
Architecture:	1
Interior Design:	1
Planning:	1
Technical:	1

## Examples of Projects:

Wellington Medical Office Building, Wellington,  
FL; The Kings Academy Gymnasium,  
West Palm Beach, FL; Silver Oaks, St. Lucie  
County, FL; 1st United Methodist Church,  
Jupiter, FL; Indian River Plantation Golf Club,  
Stuart

## Types of Work by Percentage:

Commercial Office Facilities:	20%
Medical Facilities:	10%
Educational Facilities:	10%
Multiple-Family Dwellings:	5%
Planning & Urban Design:	10%
Hotel/Convention Facilities:	10%
Religious Facilities:	10%
Renovations/Restorations:	5%
Interiors:	10%
Residential:	10%

Client Contact: Randolph C. Hansen

Vendor Contact: Randolph C. Hansen

## Owners/Partners:

Randolph C. Hansen, AIA

**JON BLOSS BLEHAR, AIA, ARCHITECT**

625 North Flagler Drive  
Suite #508  
West Palm Beach FL 33401-4025  
407/833/9687 FAX 407/659/2138  
#AR 0011088

Year Established: 1990

## Firm Personnel by Discipline:

Administration:	1
Architecture:	1

## Examples of Projects:

St. Vincent's Seminary, Boynton Beach, FL,  
Alterations; Beth Kodesh Jewish Cen., Reno-  
vations, Boynton Beach, FL; Twin Lakes H.S.,  
Reroof, Proj. Rep., West Palm Beach, FL;  
Mark White Res., Addition, West Palm Beach,  
FL; U.S. Navy Health Clinic, C.P., N.C., Value  
Engrg.

## Types of Work by Percentage:

Commercial Office Facilities:	5%
Educational Facilities:	25%
Industrial Facilities:	10%
Religious Facilities:	25%
Renovations/Restorations:	25%
Residential:	10%

Client Contact: Jon B. Blehar

Vendor Contact: Jon B. Blehar

## Owners/Partners:

Jon B. Blehar, AIA

**KENNETH MILLER ARCHITECTS P.A.**

River Plaza, Suite 206  
900 South U.S. One  
Jupiter FL 33477  
407/575/1442 FAX 407/575/1882  
#2447

Year Established: 1970

## Firm Personnel by Discipline:

Administration:	1
Architecture:	1
Engineering:	0
Interior Design:	1
Landscape:	0
Planning:	1
Technical:	1
Other:	0

## Examples of Projects:

Residential; South Fla, New York State, Car-  
ibbean; Ecclesiastical; South Florida; Bank-  
ing; South Florida; Interiors; Variety of above

## Types of Work by Percentage:

Commercial Office Facilities:	5%
Medical Facilities:	5%
Food/Entertainment Facilities:	5%
Religious Facilities:	5%
Renovations/Restorations:	20%
Interiors:	5%
Residential:	50%
Other Types:	5%

Client Contact: Kenneth R. Miller

## Owners/Partners:

Kenneth R. Miller, AIA

**KRAVIT ARCHITECTURAL ASSOCIATES, INC.**

2600 North Military Trail  
Suite 210  
Boca Raton FL 33431-6309  
407/994/9018 FAX 407/994/9019  
#AR09202

## Firm Personnel by Discipline:

Administration:	2
Architecture:	3
Interior Design:	1

## Examples of Projects:

Value Rent-A-Car Corporate Offices; West  
Palm Beach Housing Authority - CIAP; Hew-  
lett Packard Corporate Offices; Trammell Crow  
Corporate Offices; Blum Residence - Cat Cay,  
Bahamas

## Types of Work by Percentage:

Commercial Office Facilities:	80%
Public Work:	5%
Interiors:	5%
Residential:	10%

Client Contact: Michael J. Kravit

Vendor Contact: Michael J. Kravit

## Owners/Partners:

Michael J. Kravit, AIA

**LAWRENCE I. JANSSEN ARCHITECT**

P.O. Box 273681  
Boca Raton FL 33427  
407/750/0710 FAX 407/750/0710  
#AR 0009258

Year Established: 1982

## Firm Personnel by Discipline:

Administration:	2
Architecture:	5

## Examples of Projects:

Frenchman's Creek Country Club; Bocaire

Country Club; Whispering Woods Estates; Coral Springs Commercial Center; Le Club International Restaurant  
 Types of Work by Percentage:  
 Commercial Office Facilities: 15%  
 Multiple-Family Dwellings: 35%  
 Food/Entertainment Facilities: 10%  
 Residential: 40%  
 Client Contact: Lawrence I. Janssen, AIA  
 Vendor Contact: Lawrence I. Janssen, AIA  
 Owners/Partners:  
 Lawrence I. Janssen, AIA

**LAWRENCE SEHRES, AIA, ARCHITECT**

2697 N. Ocean Blvd.  
 Boca Raton FL 33431  
 407/395/8754  
 #4920  
 Year Established: 1980  
 Firm Personnel by Discipline:  
 Administration: 1  
 Architecture: 1  
 Types of Work by Percentage:  
 Commercial Office Facilities: 15%  
 Medical Facilities: 5%  
 Educational Facilities: 5%  
 Multiple-Family Dwellings: 5%  
 Food/Entertainment Facilities: 5%  
 Planning & Urban Design: 5%  
 Hotel/Convention Facilities: 5%  
 Recreational Facilities: 5%  
 Industrial Facilities: 5%  
 Religious Facilities: 10%  
 Renovations/Restorations: 5%  
 Interiors: 5%  
 Residential: 15%  
 Retail Facilities: 10%  
 Client Contact: Lawrence M. Sehres  
 Vendor Contact: Lawrence M. Sehres  
 Owners/Partners:  
 Lawrence M. Sehres

**LESLIE DIVOLL, INC., ARCH. & DESIGN**

242 8th Street  
 West Palm Beach FL 33401-3702  
 407/835/9362 FAX 407/835/9746  
 #AAC000717  
 Year Established: 1976  
 Firm Personnel by Discipline:  
 Administration: 1  
 Architecture: 1  
 Technical: 2  
 Examples of Projects:  
 Miami Metropolitan Detention Cntr., Chaille Block, Miami, FL; The Grove, Tallahassee, FL; Royal Poinciana Chapel, Palm Beach, FL; Knott House Museum, Tallahassee, FL; Maitland Art Center, Maitland, FL  
 Types of Work by Percentage:  
 Renovations/Restorations: 100%  
 Client Contact: Leslie Divoll  
 Vendor Contact: Leslie Divoll  
 Owners/Partners:  
 Leslie Divoll, AIA

**LINDA SMITHE**

17976 Via Rio  
 Jupiter FL 33458  
 407/832/7330  
 #AR 0012221  
 Year Established: 1991  
 Firm Personnel by Discipline:  
 Architecture: 1

Examples of Projects:

Residence: 17976 Via Rio, Jupiter, FL; Residence: S.E. Woodcrest Pl., Hobe Sound, FL; Residence/Pool: 480 S. Beach d., Jupiter Island, FL; Residence: 139 Timberline, Jupiter, FL  
 Types of Work by Percentage:  
 Residential: 100%  
 Client Contact: Linda C. Smithe  
 Vendor Contact: Linda C. Smithe  
 Owners/Partners:  
 Linda C. Smithe, AIA

**LINDLEY M.F. HOFFMAN, P.A., ARCHITECT**

400 Australian Avenue South  
 Suite #602  
 West Palm Beach FL 33401  
 407/832/7330 FAX 407/835/1552  
 #AA C001099  
 Year Established: 1983  
 Firm Personnel by Discipline:  
 Administration: 1  
 Architecture: 1  
 Examples of Projects:  
 Blake Residence, Jupiter Island, FL; Additions/Renovations, Pickett Residence, Palm Beach, FL; Biltmore Galleria, Palm Beach, FL; Northern Trust Bank, Renovations, Palm Beach, FL; Sea Gull Cottage Restoration, Palm Beach, FL  
 Types of Work by Percentage:  
 Commercial Office Facilities: 2%  
 Renovations/Restorations: 45%  
 Residential: 53%  
 Client Contact: Lindley M.F. Hoffman  
 Vendor Contact: Lindley M.F. Hoffman  
 Owners/Partners:  
 Lindley M.F. Hoffman, AIA

**LORNE C. JOHNSTON, A.I.A, ARCHITECTS**

513 U.S. Highway One  
 Suite 101  
 North Palm Beach FL 33408  
 407/848/5177 FAX 407/848/5188  
 #12,458  
 Year Established: 1988  
 Firm Personnel by Discipline:  
 Administration: 1  
 Architecture: 1  
 Technical: 1  
 Examples of Projects:  
 Ferguson Enterprises, Inc., Renovation of various facilities; Deerfield Fishing Pier - Architectural; Kauff Towing Office Building; Private Residence, Jupiter Island, FL; Specialized Consulting - Roofing, Acoustical, ADA  
 Types of Work by Percentage:  
 Commercial Office Facilities: 8%  
 Recreational Facilities: 7%  
 Renovations/Restorations: 3%  
 Residential: 40%  
 Other Types: 42%  
 Client Contact: Lorne C. Johnston  
 Vendor Contact: Lorne C. Johnston  
 Owners/Partners:  
 Lorne C. Johnston, AIA

**MARC WEINER, P.A.**

2 East Camino Real  
 Suite 209E  
 Boca Raton FL 33432-6121  
 407/750/4111 FAX 407/750/5298  
 #AR 0010416

Year Established: 1985  
 Firm Personnel by Discipline:  
 Administration: 1  
 Architecture: 3  
 Examples of Projects:  
 Doral Park, Dade County, FL; Polo Chase @ Wellington; Festival Shoppes of Boca Raton; Boynton Commons, Boynton Beach, FL; BJ's Plaza, Sunrise, FL  
 Types of Work by Percentage:  
 Commercial Office Facilities: 20%  
 Multiple-Family Dwellings: 20%  
 Retail Facilities: 60%  
 Client Contact: Marc L. Wiener  
 Vendor Contact: Robert P. Weber  
 Owners/Partners:  
 Marc L. Wiener, AIA  
 Robert P. Weber

**MCCALL & LYNCH ARCHITECTS & PLANNERS**

311 East Palmetto Park Road  
 Boca Raton FL 33432  
 407/395/1543 FAX 407/395/1779  
 #AR 0002429  
 Year Established: 1957  
 Firm Personnel by Discipline:  
 Administration: 2  
 Architecture: 3  
 Planning: 2  
 Technical: 3  
 Examples of Projects:  
 Lynn University (College of Boca Raton); Barnett Bank, 2000 Glade Road, Boca Raton, FL; 5th Avenue Shopping Plaza, Boca Raton, FL; St. Gregory's Episcopal Church, Boca Raton, FL; The Boca Raton News Complex, Boca Raton, FL  
 Types of Work by Percentage:  
 Educational Facilities: 30%  
 Food/Entertainment Facilities: 5%  
 Planning & Urban Design: 5%  
 Industrial Facilities: 20%  
 Religious Facilities: 15%  
 Renovations/Restorations: 15%  
 Residential: 10%  
 Client Contact: Howard E. McCall  
 Vendor Contact: J. Patrick Lynch  
 Owners/Partners:  
 Howard E. McCall, AIA  
 J. Patrick Lynch, AIA

**MPA ARCHITECTS, INC.**

1551 Forum Place  
 Suite 400A  
 West Palm Beach FL 33401-2381  
 407/683/7000 FAX 407/478/3922  
 #AAC30630  
 Year Established: 1959  
 Firm Personnel by Discipline:  
 Administration: 3  
 Architecture: 11  
 Technical: 1  
 Examples of Projects:  
 City Hall, West Palm Beach, FL; Southwest County Regional Library, Boca Raton, FL; 4th District Court of Appeals, FL; Classroom Bldg, Palm Beach Com. Col., FL; Palm Beach Lakes Comm. High School, Palm Beach County, FL  
 Types of Work by Percentage:  
 Commercial Office Facilities: 2%  
 Medical Facilities: 1%  
 Educational Facilities: 74%  
 Food/Entertainment Facilities: 1%  
 Public Work: 10%

Recreational Facilities: 5%  
 Institutional Facilities: 1%  
 Renovations/Restorations: 5%  
 Landscaping: 1%

Client Contact: Daniel T. Canavan  
 Vendor Contact: Richard J. Logan  
 Owners/Partners:  
 John B. Marion, III, AIA  
 Joseph J. Paluga, AIA  
 Daniel T. Canavan, AIA  
 Richard J. Logan, AIA

**PALM BEACH DESIGN GROUP INC.**

2560 RCA Boulevard  
 Suite 106  
 Palm Beach Gardens FL 33410  
 407/627/6000  
 #AA C000696  
 Year Established: 1979  
 Firm Personnel by Discipline:  
 Administration: 1  
 Architecture: 2  
 Examples of Projects:  
 Jupiter Branch Library, Jupiter, FL; Health Clinic: Delray Beach, FL; Health Clinic: Lantana/Lake Worth, FL; South County Administrative Complex, Delray Beach, FL; Fire Sub Station No. 2, Palm Beach Gardens, FL  
 Types of Work by Percentage:  
 Medical Facilities: 40%  
 Recreational Facilities: 10%  
 Institutional Facilities: 30%  
 Other Types: 20%  
 Client Contact: Rudolph M. Arsenicos, AIA  
 Owners/Partners:  
 Rudolph M. Arsenicos, AIA

**PEACOCK & LEWIS ARCHITECTS & PLANNERS**

501 S. Flagler Drive  
 Suite 500  
 West Palm Beach FL 33401-5985  
 407/655/4063 FAX 407/832/2925  
 #AAC000020  
 Year Established: 1961  
 Firm Personnel by Discipline:  
 Administration: 4  
 Architecture: 20  
 Examples of Projects:  
 Prototypical High Schools, School Board of Palm Beach County; Veterans Administration Nursing Home, Tampa, FL; Jess Parrish Medical Center, Titusville, FL; Gibson Residence, Sebastian, FL; Mayacoo Lakes Country Club, and Renovations, W. Palm Beach  
 Types of Work by Percentage:  
 Medical Facilities: 35%  
 Educational Facilities: 33%  
 Recreational Facilities: 2%  
 Industrial Facilities: 3%  
 Religious Facilities: 5%  
 Institutional Facilities: 1%  
 Renovations/Restorations: 7%  
 Interiors: 7%  
 Residential: 5%  
 Other Types: 2%  
 Client Contact: Brian D. Idle  
 Vendor Contact: Maynard C. Hamblin  
 Owners/Partners:  
 Paul E. Neff, AIA, President  
 Glen P. Harris, AIA, Vice President  
 Maynard C. Hamblin, Associate AIA  
 Howarth L. Lewis, Jr., AIA  
 Guy C. Chabot, AIA  
 Peter R. Gilstad, Associate

Christine M. Gomes, AIA  
 Robert H. Braido

**POPPER & ASSOCIATES, INC.**

2290 10th Avenue North  
 #304  
 Lake Worth FL 33461-6610  
 407/582/3200 FAX 407/582/3201  
 #AAC 002113  
 Year Established: 1983  
 Firm Personnel by Discipline:  
 Administration: 2  
 Architecture: 3  
 Other: 2  
 Examples of Projects:  
 Schumacher Oldsmobile; Gulf Stream Motors Mercedes Benz; Schumacher Buick Oldsmobile Body Shop; Braman Motorcars; Steve Moore Chevrolet  
 Types of Work by Percentage:  
 Renovations/Restorations: 20%  
 Interiors: 5%  
 Retail Facilities: 75%  
 Client Contact: Fred J. Popper  
 Vendor Contact: Freddy T. Lee  
 Owners/Partners:  
 Fred J. Popper, AIA

**RANDALL STOFFT ARCHITECTS, P.A.**

6971 North Federal Highway  
 Suite 206  
 Boca Raton FL 33487  
 407/994/4581 FAX 407/997/5239  
 #AR 0011105  
 Year Established: 1981  
 Firm Personnel by Discipline:  
 Administration: 1  
 Architecture: 9  
 Examples of Projects:  
 Single Family Residences in Polo Club, Boca Raton, FL; Single Family Residences in Pelican Bay, Naples, FL; Single Family Residences in Admiral's Cove, Jupiter, FL; Single Family Residences in Port Royal, Naples, FL; Single Family Residences in St. Andrews, Boca Raton, FL  
 Types of Work by Percentage:  
 Commercial Office Facilities: 5%  
 Multiple-Family Dwellings: 5%  
 Food/Entertainment Facilities: 3%  
 Recreational Facilities: 2%  
 Renovations/Restorations: 10%  
 Residential: 75%  
 Client Contact: Randall E. Stofft  
 Vendor Contact: Angela D. Perenich

**REX NICHOLS ARCHITECTS & ASSOCIATES, INC**

4400 North Federal Highway  
 Suite 307  
 Boca Raton FL 33431  
 407/368/9445 FAX 407/347/1170  
 #AR 0007415  
 Year Established: 1984  
 Firm Personnel by Discipline:  
 Administration: 1  
 Architecture: 4  
 Interior Design: 3  
 Planning: 4  
 Examples of Projects:  
 Katz Residence, Hillsborough Beach, FL; Hiland Ocean, Hiland Beach, FL; Hutchings Residence, Fort Lauderdale, FL; Wiggins

Residence, Boca Raton, FL; Richters Jewelry, Palm Beach, FL  
 Types of Work by Percentage:  
 Multiple-Family Dwellings: 10%  
 Interiors: 40%  
 Residential: 40%  
 Retail Facilities: 10%  
 Client Contact: Rex L. Nichols  
 Vendor Contact: Barbara A. Gregory  
 Owners/Partners:  
 Rex L. Nichols, AIA

**ROBERT VICKERS, ARCHITECT INC.**

219 North Ware Drive  
 West Palm Beach FL 33409-3857  
 407/471/5333 FAX 407/471/5334  
 #AA C001335  
 Year Established: 1984  
 Firm Personnel by Discipline:  
 Architecture: 1  
 Examples of Projects:  
 Pineview Lakes Apts. Clubhouse, Coconut Creek, FL; Residence, 4,500 Sq. Ft., Wellington, FL; Lucayan Country Club, Interior Renovation, Freeport, Bahamas; Barton Hills Country Club, Pro Shop Renovation, Orlando, FL; Bay Hill Country Club, Pro Shop Renovation, Orlando, FL  
 Types of Work by Percentage:  
 Commercial Office Facilities: 10%  
 Renovations/Restorations: 45%  
 Interiors: 10%  
 Residential: 25%  
 Retail Facilities: 10%  
 Client Contact: Robert L. Vickers  
 Vendor Contact: Robert L. Vickers  
 Owners/Partners:  
 Robert L. Vickers, AIA

**RONALD MILLER, AIA, ARCHITECT**

33 S.E. 7th Street  
 Suite I  
 Boca Raton FL 33432  
 407/395/8902  
 #4335  
 Year Established: 1969  
 Firm Personnel by Discipline:  
 Architecture: 1  
 Examples of Projects:  
 Eugene Lynn Residence, Boca Raton, FL; Charles Baldwin Residence, Boca Raton, FL; Thomas O. Katz Residence, Boca Raton, FL; Indimi Residence, Maiduguri, Nigeria; Eye Associates of Boca Raton, Boca Raton, FL  
 Types of Work by Percentage:  
 Medical Facilities: 10%  
 Interiors: 10%  
 Residential: 80%  
 Client Contact: Ronald H. Miller  
 Vendor Contact: Ronald H. Miller  
 Owners/Partners:  
 Ronald H. Miller

**ROY M. SIMON, AIA, ARCHITECT**

100 North East Fifth Avenue  
 Suite A-2  
 Delray Beach FL 33483  
 407/278/1914  
 #AR 0002595  
 Year Established: 1959  
 Firm Personnel by Discipline:  
 Administration: 1  
 Architecture: 1

Examples of Projects:

Atlantic Plaza, Delray Beach, FL; Reynolds Plaza, Jupiter, FL; Riviera Centre, Foley, AL; Villas of Pine Tree, Boynton Beach, FL; Trinity Lutheran Church & School, Delray Beach, FL

Types of Work by Percentage:

Commercial Office Facilities:	20%
Medical Facilities:	10%
Educational Facilities:	10%
Multiple-Family Dwellings:	10%
Public Work:	10%
Recreational Facilities:	5%
Industrial Facilities:	5%
Religious Facilities:	10%
Renovations/Restorations:	10%
Residential:	10%

Client Contact: Roy M. Simon  
Vendor Contact: Wanda Machek  
Owners/Partners:  
Roy A. Simon, AIA

**S. GUY LOVELACE ARCHITECT**

440 32nd Street  
West Palm Beach FL 33407-4810  
407/845/2976 FAX 407/845/2982  
#AR 0012867

Year Established: 1976

Firm Personnel by Discipline:

Administration:	1
Architecture:	1
Interior Design:	1

Examples of Projects:

Alhambra Casino, Aruba; Divi Hotel, Aruba; South Ocean Beach Hotel, Nassau; Little Bay Hotel, St. Maarten; Anchorage Hotel, Antigua

Types of Work by Percentage:

Food/Entertainment Facilities:	20%
Hotel/Convention Facilities:	60%
Interiors:	10%
Residential:	10%

Client Contact: Guy S. Lovelace  
Vendor Contact: Patricia W. Lovelace  
Owners/Partners:  
S. Guy Lovelace, AIA

**S.K.A. ARCHITECT & PLANNER, INC.**

204 Phipps Plaza  
Palm Beach FL 33480  
407/655/1116 FAX 407/655/9007  
#11,701

Year Established: 1984

Firm Personnel by Discipline:

Architecture:	2
---------------	---

Examples of Projects:

Yoko Ono's Oceanfront Residence, Palm Beach, FL; Clark Graebner's Lakefront Residence, Palm Beach, FL; Villa Plati Lakefront Multi-family Residence, Palm Beach, FL; Memorial Fountain Renovation, Historic District, Palm Beach; Renato's Restaurant in Worth Ave., Palm Beach, FL

Types of Work by Percentage:

Commercial Office Facilities:	2.5%
Multiple-Family Dwellings:	7.5%
Food/Entertainment Facilities:	2.5%
Renovations/Restorations:	50%
Interiors:	2.5%
Residential:	30%
Landscaping:	2.5%
Retail Facilities:	2.5%

Client Contact: Jacqueline Albarran  
Vendor Contact: Dori Atwell  
Owners/Partners:  
Jacqueline Albarran  
Patrick W. Segraves

**SBA STEVEN J. BRUH ARCHITECTS**

2602 South Dixie Highway  
#4  
West Palm Beach FL 33401-7940  
407/655/4640 FAX 407/833/7429  
#8678

Year Established: 1986

Firm Personnel by Discipline:

Administration:	1
Architecture:	4
Engineering:	0
Interior Design:	3
Landscape:	0
Planning:	1
Technical:	4

Examples of Projects:

Palm Beach Mitsubishi (Auto Dealership); Pines on Stacy (Multi Family Housing); #1 Windsor Court (Single Family Dwelling); Emerald Point (Res. P.U.D.); Jupiter Montessori (Pre-School)

Types of Work by Percentage:

Commercial Office Facilities:	15%
Multiple-Family Dwellings:	60%
Food/Entertainment Facilities:	10%
Religious Facilities:	2%
Renovations/Restorations:	2%
Residential:	10%
Retail Facilities:	1%

Client Contact: Steven J. Bruh  
Vendor Contact: Steven J. Bruh

**SCHWAB TWITTY & HANSER ARCH. GROUP, INC.**

515 N. Flagler Drive  
Suite 1400  
West Palm Beach FL 33401  
407/832/5599 FAX 407/655/4828  
#AR 0004307

Year Established: 1968

Firm Personnel by Discipline:

Administration:	5
Architecture:	10
Interior Design:	3
Landscape:	1
Planning:	10
Technical:	10
Other:	5

Examples of Projects:

Sch. Brd. of Palm Bch. Co., Admin. Complex, W. Palm Bch, FL; Trump Tower, West Palm Beach, FL; South County Jewish Federation Campus, Boca Raton, FL; Middle School "AA", St. Lucie County, FL; Northbridge Center, West Palm Beach, FL

Types of Work by Percentage:

Commercial Office Facilities:	10%
Medical Facilities:	2%
Educational Facilities:	30%
Multiple-Family Dwellings:	10%
Food/Entertainment Facilities:	5%
Planning & Urban Design:	5%
Public Work:	15%
Recreational Facilities:	10%
Religious Facilities:	5%
Residential:	3%
Landscaping:	5%

Client Contact: Paul M. Twitty  
Vendor Contact: William D. Black  
Owners/Partners:  
Ronald D. Schwab, AIA  
Paul M. Twitty, AIA  
William B. Hanser, AIA

**SLATTERY & ROOT ARCHITECTS, P.A.**

1098 NW Boca Raton Blvd #2  
Boca Raton FL 33432-2616  
407/392/3720 FAX 407/392/1399  
#AA C001011

Year Established: 1981

Firm Personnel by Discipline:

Administration:	3
Architecture:	11
Interior Design:	1
Landscape:	1

Examples of Projects:

Fisher Island Fire Station, Miami, FL; Good Samaritan Hospital, West Palm Beach, FL; Deerfield Beach City Hall, Deerfield Beach, FL; Boca Rio Country Club, Boca Raton, FL; Galaxy Elementary School, Boynton Beach, FL

Types of Work by Percentage:

Commercial Office Facilities:	5%
Medical Facilities:	5%
Educational Facilities:	5%
Multiple-Family Dwellings:	10%
Food/Entertainment Facilities:	10%
Planning & Urban Design:	1%
Public Work:	5%
Recreational Facilities:	10%
Industrial Facilities:	1%
Religious Facilities:	3%
Institutional Facilities:	3%
Renovations/Restorations:	5%
Interiors:	3%
Residential:	30%
Landscaping:	1%
Retail Facilities:	3%

Client Contact: Paul J. Slattery  
Vendor Contact: Paul J. Slattery  
Owners/Partners:  
Paul J. Slattery, AIA  
Douglas R. Root, AIA  
Philip F. Luchner, AIA

**SMITH ARCHITECTURAL GROUP, INC.**

206 B Phipps Plaza  
Palm Beach FL 33480  
407/832/0202 FAX 407/832/3443  
#AA C001849

Year Established: 1989

Firm Personnel by Discipline:

Administration:	2
Architecture:	5
Technical:	2

Examples of Projects:

Tiffany & Company, Palm Beach, FL; The Everglades Club, Palm Beach, FL; Concha Marina, Palm Beach, FL; Villa Esterel, Palm Beach, FL; Casa Della Luce, Palm Beach, FL

Types of Work by Percentage:

Hotel/Convention Facilities:	1%
Renovations/Restorations:	56%
Residential:	13%
Retail Facilities:	31%

Client Contact: Jeffery W. Smith  
Vendor Contact: Doris Bechtel

**STEPHEN L. BORUFF, AIA**

701 Northpoint Pkwy.  
Suite 210  
West Palm Beach FL 33407-1956  
407/471/5333 FAX 407/471/5334  
#AR 0007995

Year Established: 1990

Firm Personnel by Discipline:

Administration:	1
-----------------	---

Architecture: 1  
 Technical: 2  
 Examples of Projects:  
 Garden Valley Golf Resort, Tyler, Texas;  
 Houghton Lake Golf Resort, Houghton Lake,  
 Michigan; Brandstatter Residence, Jupiter  
 Island, FL  
 Types of Work by Percentage:  
 Commercial Office Facilities: 10%  
 Medical Facilities: 10%  
 Educational Facilities: 5%  
 Food/Entertainment Facilities: 20%  
 Public Work: 5%  
 Recreational Facilities: 10%  
 Religious Facilities: 10%  
 Renovations/Restorations: 10%  
 Interiors: 5%  
 Residential: 10%  
 Retail Facilities: 5%  
 Client Contact: Stephen L. Boruff  
 Vendor Contact: Stephen L. Boruff  
 Owners/Partners:  
 Stephen L. Boruff, AIA

**THE EDGE GROUP**

444 Bunker Road  
 West Palm Beach FL 33405-3694  
 407/585/9307 FAX 407/585/9628  
 #AAC000477  
 Year Established: 1971  
 Firm Personnel by Discipline:  
 Administration: 2  
 Architecture: 4  
 Examples of Projects:  
 Ft. Pierce Regional Service Center - State of  
 Florida; Social Science Building - Florida At-  
 lantic University; Prototype Middle School -  
 Palm Beach County School Board; Goye  
 Elementary School Additions - Palm Beach  
 County, FL; Palm Beach International Airport  
 Terminal  
 Types of Work by Percentage:  
 Educational Facilities: 40%  
 Public Work: 50%  
 Interiors: 10%  
 Client Contact: James H. Anstis, FAIA  
 Owners/Partners:  
 James H. Anstis, FAIA  
 Larry J. Schaeffer

**THOMPSON-WATKINS-ARCHITECTS, INC.**

8895 North Military Trail  
 Suite 205E  
 Palm Beach Gardens FL 33410-6263  
 407/626/5101 FAX 407/626/1364  
 #AAC001920  
 Year Established: 1988  
 Firm Personnel by Discipline:  
 Architecture: 4  
 Examples of Projects:  
 Hunters's Run Country Club, Boynton Beach,  
 FL; St. Andrews Country Club, Boca Raton,  
 FL; Nichols Residence, Palm Beach Gar-  
 dens, FL; Peppertree, Vero Beach, FL; Mar-  
 karian Residence, Palm Beach Gardens, FL  
 Types of Work by Percentage:  
 Commercial Office Facilities: 35%  
 Multiple-Family Dwellings: 15%  
 Religious Facilities: 10%  
 Residential: 40%  
 Client Contact: William M. Watkins  
 Vendor Contact: William M. Watkins  
 Owners/Partners:  
 William M. Watkins, AIA  
 Jeffrey L. Thompson, AIA

**Southwest  
 Chapter**

**ALFRED FRENCH & ASSOCIATES, INC.**

649 Fifth Avenue South  
 Suite 211  
 Naples FL 33940-6601  
 813/263/7150 FAX 813/263/2824  
 #9514  
 Year Established: 1977  
 Firm Personnel by Discipline:  
 Architecture: 2  
 Planning: 1  
 Examples of Projects:  
 East Naples Middle School, Naples, FL;  
 Robinson Court, Naples, FL; Doehrman  
 Residence, Naples, FL; Hole Residence,  
 Naples, FL; Master Plan, Naples Yacht Club,  
 Naples, FL  
 Types of Work by Percentage:  
 Commercial Office Facilities: 10%  
 Educational Facilities: 20%  
 Multiple-Family Dwellings: 5%  
 Food/Entertainment Facilities: 10%  
 Planning & Urban Design: 10%  
 Institutional Facilities: 5%  
 Renovations/Restorations: 10%  
 Residential: 25%  
 Other Types: 5%  
 Client Contact: Alfred W. French, III  
 Vendor Contact: Jesse M. Lyons  
 Owners/Partners:  
 Alfred W. French, III, AIA  
 John D'Amelio  
 Jesse M. Lyons, AIA

**ALVAH BREITWEISER, ARCHITECT**

892 Dean Way  
 Ft. Myers FL 33919-3206  
 813/482/3500 FAX 813/482/2300  
 #RA 4893  
 Year Established: 1975  
 Firm Personnel by Discipline:  
 Architecture: 1  
 Examples of Projects:  
 La Plaua Hotel, Vanderbilt Beach, FL; Glen  
 Abbey Condos-Fiddlesticks C.C., Ft Myers,  
 FL; Banyan Office Bldg., Ft. Myers, FL; Vine  
 C.C. Clubhouse, Ft. Myers, FL; Homestead  
 Shopping Center, Lehigh Acres, FL  
 Types of Work by Percentage:  
 Commercial Office Facilities: 10%  
 Multiple-Family Dwellings: 20%  
 Food/Entertainment Facilities: 20%  
 Hotel/Convention Facilities: 20%  
 Recreational Facilities: 10%  
 Religious Facilities: 10%  
 Renovations/Restorations: 5%  
 Residential: 5%  
 Client Contact: Alvah Breitweiser  
 Vendor Contact: Alvah Breitweiser  
 Owners/Partners:  
 Alvah Breitweiser

**ANDREA CLARK BROWN, AIA, ARCHITECT**

966 Sixth Avenue South  
 Naples FL 33940  
 813/263/3898 FAX 813/263/6025

#0012220 FL  
 Year Established: 1986  
 Firm Personnel by Discipline:  
 Administration: 1  
 Architecture: 3  
 Examples of Projects:  
 Soft Art, Inc. - Marco Island, FL; Goodlette  
 Marina - Goodlette, FL; St. John The Evangel-  
 ist Church - Naples, FL; Mango Bay Condo-  
 minium - Naples, FL; Ed & Cathy Owen,  
 Residence - Naples, FL  
 Types of Work by Percentage:  
 Commercial Office Facilities: 15%  
 Medical Facilities: 10%  
 Multiple-Family Dwellings: 9%  
 Food/Entertainment Facilities: 1%  
 Planning & Urban Design: 5%  
 Recreational Facilities: 13%  
 Industrial Facilities: 1%  
 Religious Facilities: 3%  
 Renovations/Restorations: 22%  
 Interiors: 2%  
 Residential: 19%  
 Client Contact: Andrea Clark Brown  
 Vendor Contact: Andrea Clark Brown  
 Owners/Partners:  
 Andrea Clark Brown, AIA

**BARANY, SCHMITT WEAVER & PARTNERS, INC.**

1520 Royal Palm Square Blvd.  
 Suite #300  
 Fort Myers FL 33919  
 813/278/3838 FAX 813/275/5356  
 #AR 0012792  
 Year Established: 1990  
 Firm Personnel by Discipline:  
 Administration: 3  
 Architecture: 8  
 Interior Design: 1  
 Technical: 8  
 Examples of Projects:  
 South Seas Plantation, Captiva Island, FL;  
 Collier Automotive Museum, Naples, FL;  
 Frannie's Teddy Bear Museum, Naples, FL;  
 Lee County Courthouse Historic Restoration,  
 Ft. Myers, FL; Bonita Bay Country Club, Bonita  
 Springs, FL  
 Types of Work by Percentage:  
 Commercial Office Facilities: 20%  
 Educational Facilities: 30%  
 Multiple-Family Dwellings: 25%  
 Public Work: 10%  
 Religious Facilities: 10%  
 Interiors: 5%  
 Client Contact: Warren G. Simonds  
 Vendor Contact: Gordon L. Colson  
 Owners/Partners:  
 Joseph A. Barany, AIA  
 Eugene C. Schmitt, AIA  
 Ronald G. Weaver, AIA  
 Gordon L. Colson, AIA  
 Ann Osterling, ASID  
 Kenneth Lamers, AIA  
 Brooks Swanson, AIA  
 Joseph Bigos, AIA  
 Ken Aliff, AIA

**BRIAN ROMMEL, AIA, ARCHITECTURAL STUDIO**

264-B West Marion Avenue  
 Punta Gorda FL 33950  
 813/575/1699 FAX 813/575/6394  
 #RA 10186  
 Year Established: 1984

Firm Personnel by Discipline:  
 Architecture: 1  
 Examples of Projects:  
 Charlotte Community Mental Health Services; Placida Harbour Condominiums; Community Optical Center; Criminal Investigations Building; Custom Residences  
 Types of Work by Percentage:  
 Commercial Office Facilities: 20%  
 Medical Facilities: 10%  
 Multiple-Family Dwellings: 20%  
 Public Work: 10%  
 Industrial Facilities: 10%  
 Renovations/Restorations: 10%  
 Residential: 10%  
 Retail Facilities: 10%  
 Client Contact: Brian Rommel  
 Vendor Contact: Brian Rommel  
 Owners/Partners:  
 Brian Rommel, AIA

County, FL; Offices for Health and Rehabilitation Services, Sarasota, FL; National Bank of Lee County, Ft. Myers, FL; Runabouts Roadside Grille, Lee County, FL  
 Types of Work by Percentage:  
 Medical Facilities: 5%  
 Educational Facilities: 10%  
 Multiple-Family Dwellings: 5%  
 Food/Entertainment Facilities: 10%  
 Planning & Urban Design: 10%  
 Public Work: 3%  
 Hotel/Convention Facilities: 5%  
 Industrial Facilities: 5%  
 Institutional Facilities: 5%  
 Residential: 2%  
 Retail Facilities: 5%  
 Client Contact: Mary Elen Bundschu Burnup  
 Vendor Contact: Gerald Lemons  
 Owners/Partners:  
 Mary Elen Bundschu Burnup, AIA

Residential: 67%  
 Landscaping: 3%  
 Client Contact: Don Cahill  
 Vendor Contact: Don Cahill  
 Owners/Partners:  
 Donald B. Cahill, AIA

**BURT HILL KOSAR RITTELMANN ASSOCIATES**

13099 South Cleveland Avenue  
 Suite 500  
 Ft. Myers FL 33907-3835  
 813/482/4761 FAX 813/482/0265  
 #AA C000320  
 Year Established: 1936  
 Firm Personnel by Discipline:  
 Administration: 3  
 Architecture: 5  
 Interior Design: 2  
 Technical: 2  
 Examples of Projects:  
 Southwest Fla. Heart Inst. & Emer. Cntr., Ft. Myers, FL; Shell Point Village, Fort Myers, FL; Gulfcoast Hospital, Fort Myers, FL; The Crossings Condominiums, Bonita Springs, FL; Bell Tower Offices, Ft. Myers, FL  
 Types of Work by Percentage:  
 Commercial Office Facilities: 15%  
 Medical Facilities: 50%  
 Educational Facilities: 5%  
 Multiple-Family Dwellings: 5%  
 Renovations/Restorations: 10%  
 Interiors: 15%  
 Client Contact: Lyndon T. Pollock  
 Vendor Contact: James J. Henley  
 Owners/Partners:  
 John E. Kosar, AIA, President  
 P. Richard Rittelmann, AIA, V. President  
 Lyndon T. Pollock, AIA, Principal  
 Philip A. Krieg, AIA, Principal  
 Lowell E. Benson, AIA  
 Michael Davis, RA  
 James J. Henley, AIA

**CHARLES L. CRUMPTON**

375 Grand Concourse  
 Miami Shores FL 33138-2746  
 305/757/3400 FAX 305/758/9791  
 #2166  
 Year Established: 1954  
 Firm Personnel by Discipline:  
 Administration: 1  
 Architecture: 1  
 Interior Design: 1  
 Landscape: 1  
 Planning: 1  
 Examples of Projects:  
 Payton Residence-Lutz; Mabry Residence-Sandy Springs; Crumpton Residence-Tampa, FL; Fariss Residence-Miami, FL; Elb Medical Offices-Tampa, FL  
 Types of Work by Percentage:  
 Medical Facilities: 1%  
 Planning & Urban Design: 80%  
 Institutional Facilities: 1%  
 Renovations/Restorations: 5%  
 Interiors: 1%  
 Residential: 10%  
 Landscaping: 2%  
 Client Contact: Charles L. Crumpton  
 Vendor Contact: Charles L. Crumpton  
 Owners/Partners:  
 Charles L. Crumpton, AIA

**DYEHOUSE & GESHAY, INC.**

1100 Fifth Avenue South  
 Suite 307  
 Naples FL 33940  
 813/434/5455 FAX 813/434/5736  
 #C-001599  
 Firm Personnel by Discipline:  
 Administration: 1980  
 Architecture: 2  
 Engineering: 4  
 Examples of Projects:  
 Naples Diagnostic Imaging Center, Naples, FL; Paragon Professional Office Building, Naples, FL; Goodlette Medical Office Building, Naples, FL; Turley Residence (18,000 sq.ft.) Marco Island, FL; Skillman Residence (9,000 sq.ft.) Naples, FL  
 Types of Work by Percentage:  
 Commercial Office Facilities: 20%  
 Medical Facilities: 30%  
 Multiple-Family Dwellings: 5%  
 Industrial Facilities: 5%  
 Religious Facilities: 5%  
 Interiors: 5%  
 Residential: 30%  
 Client Contact: John K. Dyehouse  
 Vendor Contact: Keith S. Scamehorn  
 Owners/Partners:  
 John K. Dyehouse, AIA  
 John T. Geshay, AIA

**CARTER & BURGESS/BUNDSCHU, INC.**

12800 University Drive  
 #675  
 Ft. Myers FL 33907-5337  
 813/433/4777  
 #AA C001802  
 Year Established: 1989  
 Firm Personnel by Discipline:  
 Administration: 30  
 Architecture: 10  
 Engineering: 270  
 Landscape: 10  
 Planning: 10  
 Technical: 20  
 Examples of Projects:  
 Lee County Constitutional Complex, Ft. Myers, FL; Page Field Master Plan Update, Lee

**DONALD CAHILL ARCHITECT-BUILDER**

9331 North Tamiami Trail  
 Naples FL 33963  
 813/597/6266  
 #AR 0004488  
 Year Established: 1976  
 Firm Personnel by Discipline:  
 Architecture: 1  
 Engineering: 1  
 Interior Design: 1  
 Landscape: 1  
 Planning: 1  
 Technical: 1  
 Examples of Projects:  
 Lafayette Plaza, Naples, FL; Discovery Cottage Restoration, Collier County Museum; Fred & Lorie Metzger Residence, Georgetown, FL; Ross & Cora Obley Residence, Pelican Bay, Naples, FL  
 Types of Work by Percentage:  
 Commercial Office Facilities: 10%  
 Recreational Facilities: 10%  
 Renovations/Restorations: 10%

**FREDRICK L. SWETLAND**

P.O. Box 8245  
 Naples FL 33941  
 813/793/2000  
 #10240 ARC, 994 LARCH  
 Year Established: 1985  
 Firm Personnel by Discipline:  
 Architecture: 1  
 Landscape: 1  
 Examples of Projects:  
 Six 'L's Corporate Offices, Immokalee, FL; Precision Transmission, Sebring, FL; Real Estate Technology, Naples, FL; Brookside Marina, Naples, FL; Rockridge Ranch, Lakeland, FL  
 Types of Work by Percentage:  
 Commercial Office Facilities: 15%  
 Multiple-Family Dwellings: 15%  
 Food/Entertainment Facilities: 15%  
 Residential: 40%  
 Landscaping: 15%  
 Client Contact: Frederick L. Swetland, III  
 Vendor Contact: Frederick L. Swetland, III  
 Owners/Partners:  
 Frederick L. Swetland, III

**GAMBLE, PEZESHKAN ARCH. & ASSOC., INC.**

801 Anchor Rode Drive  
 Suite 103  
 Naples FL 33940-2741  
 813/434/5800 FAX 813/434/0208  
 #AA C001584  
 Year Established: 1987  
 Firm Personnel by Discipline:



Administration:	1
Architecture:	7
Engineering:	1
Planning:	1

## Examples of Projects:

Montclair at Audubon, Naples; Crescent at Pelican Bay, Naples; Arbour Walk, Naples; Hospice of Naples; Kraft Construction Office Headquarter, Naples

## Types of Work by Percentage:

Commercial Office Facilities:	20%
Multiple-Family Dwellings:	45%
Planning & Urban Design:	5%
Renovations/Restorations:	5%
Interiors:	5%
Residential:	15%
Retail Facilities:	5%

Client Contact: Fereidoun Kermani

Vendor Contact: Daniel J. Stalter

Owners/Partners:

Fereidoun Kermani, AIA  
Fereydown Pezeshkan

---

**GORA/MCGAHEY/ASSOCIATES IN ARCHITECTURE**

43 Barkley Circle  
Suite 202

Fort Myers FL 33907

813/275/0225 FAX 813/275/7123

#C 001248

Year Established: 1981

Firm Personnel by Discipline:

Administration:	3
Architecture:	8

## Examples of Projects:

Collier County Library Headquarters, Naples, FL; Gateway Clubhouse, Ft. Myers, FL; Riverwalk Orthopaedic Complex, Ft. Myers, FL; Barron Collier Company Office Building, Naples, FL; Suncoast Schools Federal Credit Union, Ft. Myers, FL

## Types of Work by Percentage:

Commercial Office Facilities:	10%
Medical Facilities:	40%
Educational Facilities:	5%
Food/Entertainment Facilities:	10%
Planning & Urban Design:	5%
Public Work:	5%
Recreational Facilities:	15%
Religious Facilities:	10%

Client Contact: Bruce T. Gora

Vendor Contact: Frank Culberson

Owners/Partners:

Bruce T. Gora, AIA  
Dan R. McGahey, AIA  
Frank C. Culberson

---

**HERBERT R. SAVAGE, AIA**

P. O. Box 639

Marco Island FL 33969

813/394/1580 FAX 813/394/1580

#1654

Year Established: 1978

Firm Personnel by Discipline:

Administration:	1
-----------------	---

## Examples of Projects:

Collier Chrysler-Plymouth of Naples, 2 Story Dealership; Dela Park Place Condominium Apartments of Marco Island, FL; Villa del Mare Condominium Apartments of Marco Island, FL; Cedar Bay Marina, Marco Island, FL; Marco Island Lutheran Church of Marco Island, FL (addition)

## Types of Work by Percentage:

Commercial Office Facilities:	25%
-------------------------------	-----

Multiple-Family Dwellings:	35%
Planning & Urban Design:	15%
Recreational Facilities:	15%
Religious Facilities:	10%

Client Contact: Herbert Rosser Savage, AIA

Vendor Contact: Herbert Rosser Savage, AIA

Owners/Partners:

Herbert Rosser Savage, AIA

---

**JERRY DE GENNARO, AIA, PA, ARCHITECT**

P.O. Box 3046

Naples FL 33939

813/434/5996 FAX 813/434/5496

#5973

Year Established: 1976

Firm Personnel by Discipline:

Architecture:	1
---------------	---

## Examples of Projects:

The Yacht Club of Marco Island, Marco Island, FL; Boca Greens Country Club, Boca Raton, FL; Sunrise Lakes Country Club, Sunrise, FL; Lucerne Lakes Recreation Facility, Palm Beach, FL; Phillips Beach Plaza Hotel, Ocean City, MD

## Types of Work by Percentage:

Commercial Office Facilities:	5%
Multiple-Family Dwellings:	10%
Graphic/Industrial Design:	5%
Recreational Facilities:	5%
Residential:	75%

Client Contact: Jerry De Gennaro

Vendor Contact: Jerry De Gennaro

Owners/Partners:

Jerry De Gennaro, AIA

---

**MCGEE ARCHITECTS**

P.O. Box 2100

1567 Rosada Way

Ft. Myers FL 33902-2100

813/332/2000 FAX 813/332/5259

#AR0004665

Year Established: 1987

Firm Personnel by Discipline:

Administration:	1
Architecture:	1
Technical:	1

## Examples of Projects:

Edison Comm College Renov. and Alterations, Ft. Myers, FL; ACM Abatement of Seagate Elementary - Naples, FL; Reroofing of Lely High School, Naples, FL; Lee County Schools Science Room Renovations, Ft. Myers, FL; News-Press Office Addition, Ft. Myers, FL

## Types of Work by Percentage:

Commercial Office Facilities:	20%
Educational Facilities:	25%
Industrial Facilities:	15%
Religious Facilities:	5%
Renovations/Restorations:	25%
Residential:	10%

Client Contact: G. Ted McGee

Vendor Contact: G. Ted McGee

Owners/Partners:

G. Ted McGee, AIA

---

**MCWARD ARCHITECTS, INC.**

1207 Third Street South,

Suite 8

Naples FL 33940

813/263/7000

#AR 0011147

Year Established: 1986

Firm Personnel by Discipline:

Administration:	2
Architecture:	4

## Examples of Projects:

The Gateway Shopping Center; Lake Avalon Office Building

Types of Work by Percentage:

Commercial Office Facilities:	30%
Religious Facilities:	10%
Renovations/Restorations:	10%
Residential:	50%

Client Contact: Janice M. Ward

Owners/Partners:

William J. Ward, AIA  
Janice M. Ward, AIA

---

**MEB ARCHITECTS**

A Woman-Owned Business Enterprise (WBE)

12800 University Drive, #675

Ft. Myers FL 33907-5337

813/433/4777

#AA C001241

Year Established: 1980

Firm Personnel by Discipline:

Architecture:	1
Planning:	1

## Examples of Projects:

Relocation Plan for RSW Airport Land Acquisition, Lee County; Construction Observation Page Field Taxiway Overlay, Lee Co.; Comfort Inn Waterfront Hotel, Naples, FL; Master Plan and Waterfront Restaurant for Gulf Star Marina; Planning and Zoning for Harborage Residential Planned Devel.

Types of Work by Percentage:

Public Work:	100%
--------------	------

Client Contact: Mary Elen Bundschu Burnup

Owners/Partners:

Mary Elen Bundschu Burnup, AIA

---

**OCEAN ARCHITECTURE**

7181 College Parkway, Suite 6

Ft. Myers FL 33907

813/939/3337 FAX 813/939/3337

#AR 0011166

Year Established: 1986

Firm Personnel by Discipline:

Administration:	2
Architecture:	2
Engineering:	2
Interior Design:	1
Landscape:	1
Planning:	1

## Examples of Projects:

Vizcaya (house @ St. Charles Harbour), Ft. Myers, FL; Superamerica gas & convnce store (Key West style), Sebastian; Damiano residence, Sanibel Island, FL; Barnett Bank building, int. offices, Ft. Myers, FL; Hoen residence, Captiva Island, FL

Types of Work by Percentage:

Commercial Office Facilities:	50%
Multiple-Family Dwellings:	7.5%
Food/Entertainment Facilities:	7.5%
Residential:	30%
Retail Facilities:	5%

Client Contact: Ron J. Olbekson

Vendor Contact: Ron Olbekson

Owners/Partners:

Mr. Ronald J. Olbekson, AIA

**PARKER/MUDGETT/SMITH ARCHITECTS, INC.**

2030B West First Street  
 Ft. Myers FL 33901  
 813/332/1171 FAX 813/332/3537  
 #C000078

Year Established: 1965

Firm Personnel by Discipline:

Administration:	1
Architecture:	4
Technical:	5

Examples of Projects:

Edison Community College, Lely Campus, Naples, FL; Edison Community College, Ft. Myers, FL; Radiation Therapy Regional Center, Lee County, FL; Chart House Restaurants, Ft. Myers, Longboat Key, Ft. Laud.; Naples, Immokalee & Lely High School, Collier County, FL

Types of Work by Percentage:

Medical Facilities:	20%
Educational Facilities:	70%
Residential:	10%

Client Contact: William A. Mudgett

Vendor Contact: Roger L. Smith

Owners/Partners:

Wiley M. Parker, AIA  
 William A. Mudgett, AIA  
 Frank A. Vellake, AIA  
 Colleen L. Ramsay

**PERRENOUD ARCHITECTS, INC.**

390 Broad Avenue South, #200  
 Naples FL 33940-7031  
 813/263/0599 FAX 813/263/0170  
 #AR 0009072

Year Established: 1969

Firm Personnel by Discipline:

Architecture:	2
---------------	---

Examples of Projects:

Corporate Square Office Building; Pelican Perch Condominium; Dev-Tech Office Building; Imperial Square Shopping Center; Pipers Pointe Condominium

Types of Work by Percentage:

Commercial Office Facilities:	20%
Multiple-Family Dwellings:	60%
Industrial Facilities:	10%
Retail Facilities:	10%

Client Contact: Donald J. Perrenoud

Vendor Contact: Donald J. Perrenoud

Owners/Partners:

Donald J. Perrenoud, AIA

**R.D. WILLIAMSON & ASSOC., INC.**

18276 Deep Passage Lane  
 Fort Myers Beach FL 33931  
 813/454/6400 FAX 813/454/6451  
 #AR 0010223

Year Established: 1986

Firm Personnel by Discipline:

Administration:	2
Architecture:	1
Technical:	1

Examples of Projects:

Lautenbach Residence; Borden Residence; Hoopes Residence; Munz Residence; Arthur Residence

Types of Work by Percentage:

Renovations/Restorations:	10%
Residential:	90%

Client Contact: Randy Williamson

Vendor Contact: Howard Robinson

Owners/Partners:

Randall Williamson, AIA  
 Kathleen Williamson

**RICHARD FABBRO ASSOCIATES**

2363 Union Street  
 Ft. Myers FL 33901  
 813/332/3449 FAX 813/332-3449  
 #AR 0004940

Year Established: 1967

Firm Personnel by Discipline:

Administration:	1
Architecture:	1
Technical:	1

Examples of Projects:

Cape Coral Post Office, Cape Coral, FL; U.S. Total Fitness Center, West Palm Beach, FL; Matanza's Ice Plant, Ft. Myers, FL; Bishop Verot High School Addition, Ft. Myers, FL; Bayshore Shopping Center, Ft. Myers, FL

Types of Work by Percentage:

Commercial Office Facilities:	55%
Industrial Facilities:	25%
Residential:	20%

Client Contact: Richard A. Fabbro

Vendor Contact: Richard A. Fabbro

Owners/Partners:

Richard A. Fabbro, AIA

**RICHARD W. MORRIS, AIA, ARCHITECT, INC.**

1207 3rd. Street South  
 Carmago House, Suite 1  
 Naples FL 33940  
 813/261/7318 FAX 813/261/6642  
 #AA C000830

Year Established: 1957

Firm Personnel by Discipline:

Architecture:	3
---------------	---

Examples of Projects:

Motel-Quality Inn Golden Gate, Naples, FL; Club House-Golden Gate Inn & Country Club, Naples, FL; Naples Medical Center, Naples, FL; Wilderness Country Club, Naples, FL; Port Royal Residences

Types of Work by Percentage:

Multiple-Family Dwellings:	9%
Hotel/Convention Facilities:	33%
Renovations/Restorations:	33%
Residential:	25%

Client Contact: Richard W. Morris

Vendor Contact: Richard W. Morris

Owners/Partners:

Richard W. Morris, AIA

**RIVERS & PIGOTT, ARCHITECTS**

2156 Johnson Street  
 Ft. Myers FL 33901  
 813/334/1827 FAX 813/334/2017  
 #AA P000081

Year Established: 1965

Firm Personnel by Discipline:

Architecture:	2
Technical:	1

Examples of Projects:

S.W. Florida Addition Center (Admin. & Living Facilities); S.T.A.R.S. Recreational Complex, Ft. Myers, FL; Renovation of Ft. Myers Middle School, Ft. Myers, FL; Renovation of Tice Elementary School, Ft. Myers; Outside Forces Facility for Peace River Electric Co-op

Types of Work by Percentage:

Commercial Office Facilities:	5%
Educational Facilities:	35%

Public Work:	10%
Recreational Facilities:	10%
Institutional Facilities:	5%
Renovations/Restorations:	30%
Residential:	5%

Client Contact: William L. Rivers

Vendor Contact: Raymond Eugene Pigott

Owners/Partners:

William Lord Rivers, AIA  
 Raymond Eugene Pigott, AIA

**ROBERT E. FORSYTHE, AIA, P.A.**

529 Virginia Street  
 Martins Ferry OH 43935-1229  
 813/597/5211  
 #AR0004842

Client Contact: Robert E. Forsythe

**ROBERT PAHL, AIA - ARCHITECT**

5005 Tamiami Trail East  
 Naples FL 33962-4131  
 813/774/2811  
 #6502

Year Established: 1964

Firm Personnel by Discipline:

Architecture:	1
---------------	---

Examples of Projects:

Office Buildings, Naples, FL; Medical Clinic, Naples, FL; Recreation Building, Naples, FL; Animal Shelter & Veterinary Clinic; Residences

Types of Work by Percentage:

Commercial Office Facilities:	15%
Medical Facilities:	10%
Multiple-Family Dwellings:	5%
Food/Entertainment Facilities:	10%
Recreational Facilities:	5%
Industrial Facilities:	5%
Residential:	50%

Client Contact: Robert A. Pahl

Vendor Contact: Robert A. Pahl

Owners/Partners:

Robert A. Pahl, AIA

**T. FRED UNDERWOOD, AIA**

1410 Charles Court  
 Ft. Myers FL 33919  
 813/489/3477 FAX 813/489/3477  
 #AR 0009425

Year Established: 1983

Firm Personnel by Discipline:

Architecture:	1
---------------	---

Types of Work by Percentage:

Commercial Office Facilities:	15%
Food/Entertainment Facilities:	15%
Recreational Facilities:	15%
Industrial Facilities:	15%
Religious Facilities:	15%
Interiors:	15%
Residential:	10%

Client Contact: T. Fred Underwood

Vendor Contact: T. Fred Underwood

Owners/Partners:

T. Fred Underwood

**VAN AUKEN MILLER AIA ARCHITECT**

5551 Ridgewood Drive  
 Suite 305  
 Naples FL 33963-2718  
 813/597/5082 FAX 813/597/5433  
 #AR 0009689

Year Established: 1983

Firm Personnel by Discipline:  
 Architecture: 1

Examples of Projects:  
 Pelican Bay Corporate Center, Naples, FL;  
 Parkway Financial Center, Naples, FL; Laurel  
 Oaks Condominiums, Pelican Bay, FL; Best  
 Western Suite Inn, Key Largo, FL; Spanish  
 Wells Golf Condos, Bonita Springs, FL

Types of Work by Percentage:  
 Commercial Office Facilities: 25%  
 Multiple-Family Dwellings: 50%  
 Retail Facilities: 25%

Client Contact: Van A. Miller  
 Vendor Contact: Van A. Miller  
 Owners/Partners:  
 Van A. Miller

Owners/Partners:  
 William G. Tracy, AIA

---

**WILLIAM KYLE KITCHENS, ARCHITECT,  
 AIA**

2039 West 1st Street, #6  
 Ft. Myers FL 33901  
 813/337/4224 FAX 813/337/4178  
 #AR0010475  
 Year Established: 1985

Firm Personnel by Discipline:  
 Architecture: 3

Examples of Projects:  
 Labelle City Hall, Labelle; Sanibel Executive  
 Center, Sanibel Island; Brittany Professional  
 Center, Ft. Myers; Island Park Firestation, Ft.  
 Myers; Autoworld Industrial Park, Ft. Myers

Types of Work by Percentage:  
 Commercial Office Facilities: 40%  
 Industrial Facilities: 30%  
 Religious Facilities: 10%  
 Renovations/Restorations: 20%

Client Contact: William Kyle Kitchens  
 Vendor Contact: Sandra Hall  
 Owners/Partners:  
 William Kyle Kitchens, AIA

Year Established: 1984

Firm Personnel by Discipline:  
 Administration: 1.5  
 Architecture: 2  
 Technical: 3

Examples of Projects:  
 Rockwell Shuttle Facility, Cape Canaveral,  
 FL; Computer Task Group, Melbourne, FL;  
 Space HAB, Cape Canaveral, FL; Commu-  
 nity Edvestor's Credit Union, Rockledge; Creel  
 Elementary School, Melbourne, FL

Types of Work by Percentage:  
 Commercial Office Facilities: 15%  
 Medical Facilities: 10%  
 Educational Facilities: 10%  
 Food/Entertainment Facilities: 10%  
 Industrial Facilities: 15%  
 Renovations/Restorations: 10%  
 Interiors: 10%  
 Residential: 5%  
 Landscaping: 5%  
 Retail Facilities: 10%

Client Contact: Vaughn D. Holeman  
 Vendor Contact: Michael Gallo  
 Owners/Partners:  
 Vaughn D. Holeman, AIA  
 Craig A. Suman, AIA

---

**VICTOR J. LATAVISH ARCHITECT, P.A.**

4100 Corporate Square  
 Suite 100  
 Naples FL 33942  
 813/643/1666  
 #AA C 001831  
 Year Established: 1989

Firm Personnel by Discipline:  
 Administration: 1  
 Architecture: 1  
 Technical: 1

Examples of Projects:  
 Various Collier County Gov't Projects, Naples,  
 FL; Hawks Ridge Recreation Center, Naples,  
 FL; St. Peter Catholic Church, Naples, FL;  
 Konrads Steak and Seafood Restaurant,  
 Marco Island, FL; Various Model Homes and  
 Custom Residences, Naples, FL

Types of Work by Percentage:  
 Commercial Office Facilities: 10%  
 Educational Facilities: 5%  
 Food/Entertainment Facilities: 5%  
 Public Work: 40%  
 Recreational Facilities: 10%  
 Religious Facilities: 10%  
 Residential: 20%

Client Contact: Victor J. Latavish  
 Vendor Contact: Victor J. Latavish  
 Owners/Partners:  
 Victor Joseph Latavish, AIA

---

**WILLIAM G. TRACY, AIA, ARCHITECT**

745 12th Avenue South  
 Suite B  
 Naples FL 33940  
 813/649/1164 FAX 813/649/8134  
 #AR1768  
 Year Established: 1953

Firm Personnel by Discipline:  
 Administration: 1  
 Architecture: 2

Examples of Projects:  
 Administrative Center - Collier County Public  
 Schools, FL; Big Cypress Nature Center;  
 Everglades City High School; Naples Yacht  
 Club; DeGroote Residence

Types of Work by Percentage:  
 Commercial Office Facilities: 10%  
 Educational Facilities: 15%  
 Multiple-Family Dwellings: 15%  
 Food/Entertainment Facilities: 5%  
 Public Work: 10%  
 Religious Facilities: 5%  
 Renovations/Restorations: 10%  
 Residential: 25%  
 Retail Facilities: 5%

Client Contact: William G. Tracy  
 Vendor Contact: Melanie M. May

---

**WILSON & SHEELEY ARCHITECTS, INC.**

2037B West 1st Street  
 Ft. Myers FL 33901  
 813/334/7141 FAX 813/334/7570  
 #AA C001199  
 Year Established: 1954

Firm Personnel by Discipline:  
 Administration: 4  
 Architecture: 4  
 Technical: 6

Examples of Projects:  
 Boston Red Sox Spring Training Facility, Ft.  
 Myers, FL; St. Matthews Catholic Church,  
 Winter Haven, FL; Boardwalk Caper Condo-  
 minium, Ft. Myers Beach, FL; Edison/Ford  
 Estates Expansion, Ft. Myers, FL; Fort Myers  
 Country Club, Ft. Myers, FL

Types of Work by Percentage:  
 Commercial Office Facilities: 20%  
 Multiple-Family Dwellings: 10%  
 Recreational Facilities: 15%  
 Religious Facilities: 40%  
 Renovations/Restorations: 10%  
 Residential: 5%

Client Contact: Edgar A. Wilson, II  
 Vendor Contact: David S. Moore  
 Owners/Partners:  
 Edgar A. Wilson  
 Edgar A. Wilson, II  
 Michael K. Sheeley, AIA  
 David S. Moore

---

**HWP/HERRERA, WILLIAMS & POWELL,  
 INC.**

Post Office Box 361525  
 Melbourne FL 32936-1525  
 407/259/1525 FAX 407/259/4165  
 #AA C000163  
 Year Established: 1973

Firm Personnel by Discipline:  
 Administration: 2  
 Architecture: 3  
 Engineering: 3  
 Other: 6

Examples of Projects:  
 Collins Avionics, Melbourne, FL; DBA Sys-  
 tems, Inc., Melbourne, FL; Sea Ray Boats,  
 Inc., Merritt Island, FL; Palm Bay High School/  
 Stadium Facility, Melbourne, FL; Elementary  
 Schools A, B, & C/Brevard County, FL

Types of Work by Percentage:  
 Commercial Office Facilities: 5%  
 Educational Facilities: 5%  
 Planning & Urban Design: 5%  
 Public Work: 10%  
 Recreational Facilities: 10%  
 Industrial Facilities: 10%  
 Renovations/Restorations: 10%  
 Landscaping: 10%  
 Retail Facilities: 5%  
 Other Types: 30%

Client Contact: Frank A. Herrera  
 Vendor Contact: Dennis Martin  
 Owners/Partners:  
 Frank A. Herrera, AIA

---

## Space Coast Chapter

---

**HOLEMAN SUMAN ARCHITECTS**

25 West New Haven Avenue, #F  
 Melbourne FL 32901-4463  
 407/768/7887 FAX 407/676/5860  
 #C001389

---

## Tallahassee Chapter

---

**BARNETT FRONCZAK ARCHITECTS**

225 South Adams Street  
 Tallahassee FL 32301-4910  
 904/224/6301 FAX 904/561/6978

#AA P000382  
 Year Established: 1985  
 Firm Personnel by Discipline:  
 Administration: 2  
 Architecture: 7  
 Interior Design: 1  
 Technical: 3  
 Other: 2

Examples of Projects:  
 FSU Academic Center/University Center, Tallahassee, FL; Florida Supreme Court Addition, Tallahassee, FL; Florida Bar Annex, Tallahassee, FL; FAMU/FSU College of Engineering, Tallahassee, FL; Gibson Inn, Apalachicola, FL

Types of Work by Percentage:  
 Medical Facilities: 10%  
 Educational Facilities: 40%  
 Public Work: 30%  
 Renovations/Restorations: 10%  
 Interiors: 10%

Client Contact: Richard R. Barnett  
 Vendor Contact: Conner Ross  
 Owners/Partners:  
 Richard R. Barnett, AIA  
 David Fronczak, AIA

**CANNON & ASSOCIATES**

3846 Killeam Center Court  
 Tallahassee FL 32308  
 904/668-4001  
 #C0001690  
 Year Established: 1988  
 Firm Personnel by Discipline:  
 Administration: 1  
 Architecture: 1

Examples of Projects:  
 Pavilions on Centerville, Office Bldg.; Turner Furniture La-Z-Boy Store

Types of Work by Percentage:  
 Commercial Office Facilities: 82%  
 Public Work: 14%  
 Retail Facilities: 2%  
 Other Types: 2%

Client Contact: H. Cecil Cannon, Jr.  
 Vendor Contact: B. M. Cannon  
 Owners/Partners:  
 Henry Cecil Cannon, Jr., AIA  
 Beth M. Cannon

**CLEMONS, RUTHERFORD & ASSOCIATES, INC.**

Post Office Box 13739  
 2027 Thomasville Road  
 Tallahassee FL 32312  
 904/385/6153 FAX 904/386/8420  
 #AA C000297  
 Year Established: 1960  
 Firm Personnel by Discipline:  
 Administration: 7  
 Architecture: 25  
 Interior Design: 2

Examples of Projects:  
 Tallahassee Memorial Regional Medical Cntr., Tallahassee, FL; Taylor County High School, Perry, FL; IBM, Tampa, FL; Veterans Admin. Reg. Ofc. Relocation, St. Petersburg, FL; Naval Computer Training Center, Pensacola, FL

Types of Work by Percentage:  
 Commercial Office Facilities: 10%  
 Medical Facilities: 30%  
 Educational Facilities: 20%  
 Public Work: 10%  
 Industrial Facilities: 6%  
 Religious Facilities: 2%

Institutional Facilities: 10%  
 Renovations/Restorations: 2%  
 Interiors: 10%  
 Client Contact: William D. Rutherford, President  
 Vendor Contact: Michael Watson  
 Owners/Partners:  
 Joseph N. Clemons, AIA  
 William D. Rutherford, AIA

**CONN & ASSOCIATES, INC.**

2865 Remington Green Circle  
 Ste-101  
 Tallahassee FL 32308  
 904/385/7454 FAX 904/385/7454  
 #AA C001662  
 Year Established: 1988  
 Firm Personnel by Discipline:  
 Administration: 1  
 Architecture: 3  
 Interior Design: 1

Examples of Projects:  
 Leon County Schools, Academic Resource Center, FL; Leon County Schools, Addition & Renovation to Bond Elementary; Surgical Center, Leon County, FL; City of Tallahassee, Florida Interior Planning

Types of Work by Percentage:  
 Commercial Office Facilities: 30%  
 Educational Facilities: 25%  
 Food/Entertainment Facilities: 5%  
 Religious Facilities: 10%  
 Renovations/Restorations: 10%  
 Interiors: 5%  
 Residential: 5%  
 Landscaping: 10%

Client Contact: Michael A. Conn  
 Vendor Contact: Michael A. Conn  
 Owners/Partners:  
 Michael A. Conn, AIA

**DAFFIN ARCHITECTURAL GROUP, INC**

1481 Market Street  
 The Gallery  
 Tallahassee FL 32308  
 904/668/5687 FAX 904/668/5689  
 #AA C002060  
 Year Established: 1991  
 Firm Personnel by Discipline:  
 Administration: 1  
 Architecture: 3  
 Engineering: 1  
 Technical: 1  
 Other: 1

Examples of Projects:  
 AFL/CIO Florida Office Building, Tallahassee, FL; Leon County Courthouse, Tallahassee, FL; Baker Medical Clinic, Tallahassee, FL; Florida Department of Insurance Offices, Tallahassee, FL; Seminole Golf Clubhouse, Tallahassee, FL

Types of Work by Percentage:  
 Commercial Office Facilities: 15%  
 Medical Facilities: 10%  
 Educational Facilities: 10%  
 Multiple-Family Dwellings: 5%  
 Food/Entertainment Facilities: 10%  
 Hotel/Convention Facilities: 10%  
 Recreational Facilities: 3%  
 Industrial Facilities: 5%  
 Religious Facilities: 5%  
 Institutional Facilities: 10%  
 Renovations/Restorations: 5%  
 Interiors: 5%  
 Retail Facilities: 3%

Other Types: 2%  
 Client Contact: Charles E. Daffin  
 Vendor Contact: Patricia F. White  
 Owners/Partners:  
 C. Ernest Daffin, AIA  
 John M. Ward, AIA  
 Joel Sampson

**ELLIOTT & MARSHALL, P.A.**

251 East 7th Avenue  
 Tallahassee FL 32303  
 904/222/7442 FAX 904/222/7446  
 #AAC000409  
 Year Established: 1972  
 Firm Personnel by Discipline:  
 Administration: 2  
 Architecture: 11  
 Interior Design: 1

Examples of Projects:  
 Florida State University, Dodd Hall, Tallahassee, FL; West Defuniak Elementary School, Defuniak Springs, FL; U.S.A.F. - Hurlburt Field Dining Hall, Ft. Walton Beach, FL; Capital Insurance Agency, Tallahassee, FL; 4 Clinics, Base Hospital, Moody Air Force Base, GA

Types of Work by Percentage:  
 Commercial Office Facilities: 10%  
 Medical Facilities: 10%  
 Educational Facilities: 20%  
 Multiple-Family Dwellings: 10%  
 Food/Entertainment Facilities: 5%  
 Planning & Urban Design: 2%  
 Public Work: 13%  
 Recreational Facilities: 2%  
 Industrial Facilities: 2%  
 Religious Facilities: 2%  
 Institutional Facilities: 2%  
 Renovations/Restorations: 10%  
 Interiors: 5%  
 Landscaping: 5%  
 Retail Facilities: 2%

Client Contact: William R. Elliott, Jr.  
 Vendor Contact: Cynthia M. Thorton  
 Owners/Partners:  
 William Robert Elliott, Jr., AIA  
 Richard Byrd Marshall, AIA

**EMO/ARCHITECTS, INC.**

1234-A Timberlane Road  
 Tallahassee FL 32312-1710  
 904/668/8000 FAX 904/668/2724  
 #AAC001821  
 Year Established: 1989  
 Firm Personnel by Discipline:  
 Administration: 1  
 Architecture: 4

Examples of Projects:  
 FAA Air Traf Control Tower Complex-Talla Reg Airp/Talla, FL; Bradford Village Center Mixed-Use Complex, Tallahassee, FL; Commonwealth Business Centre Office Complex, Tallahassee, FL; Mitchell Co. Hospital, Renovation & Additions, Camilla, GA; St. of GA., Dept. of Fam. & Child. Svcs Cmplx, Waycross, GA

Types of Work by Percentage:  
 Commercial Office Facilities: 16%  
 Medical Facilities: 33%  
 Industrial Facilities: 20%  
 Institutional Facilities: 21%  
 Retail Facilities: 10%

Client Contact: Warren A. Emo, AIA  
 Vendor Contact: Stephen S. Warmath  
 Owners/Partners:  
 Warren A. Emo, AIA

**ERVIN & DAVIS, P.A. ARCH/PLNRS/CONSULT.**

1766 Thomasville Road  
Tallahassee FL 32303  
904/224/7650  
#AA C000882

Year Established: 1974

Firm Personnel by Discipline:

Administration:	1
Architecture:	2
Technical:	3
Other:	1

Examples of Projects:

Office Center for J. Bembry, D.D.S., Tallahassee, FL; Chi Omega Sorority House, Tallahassee, FL; Fla. State Hospital Forensic Patient Unit, Chattahoochee, FL; Jenkins Brick Company, Tallahassee Headquarters; Hunters Mill Shopping Center, Albany, GA

Types of Work by Percentage:

Commercial Office Facilities:	12%
Medical Facilities:	5%
Educational Facilities:	5%
Multiple-Family Dwellings:	5%
Food/Entertainment Facilities:	2%
Hotel/Convention Facilities:	2%
Recreational Facilities:	5%
Institutional Facilities:	10%
Renovations/Restorations:	20%
Interiors:	2%
Residential:	10%
Landscaping:	2%
Retail Facilities:	20%

Client Contact: Bill Ervin, AIA

Vendor Contact: Bob Davis, AIA

Owners/Partners:

William L. Ervin, AIA  
Robert W. Davis, AIA

**GILCHRIST AND CROWE ARCHITECTS, P.A.**

106 East College Avenue  
Suite #640, Highpoint Center  
Tallahassee FL 32301  
904/222/8100 FAX 904/224/0885  
#AAC01490

Year Established: 1986

Firm Personnel by Discipline:

Administration:	2
Architecture:	4
Engineering:	0
Interior Design:	0
Landscape:	0
Planning:	0
Technical:	0
Other:	0

Examples of Projects:

Associated Industries of Florida, Tallahassee, FL; TLC Human Services Center Phase I, II, III, Tallahassee, FL; Verandahs Shopping Center; General Aviation Center, Coastal Aviation; Church of the Holy Spirit

Types of Work by Percentage:

Commercial Office Facilities:	40%
Multiple-Family Dwellings:	20%
Religious Facilities:	20%
Institutional Facilities:	20%
Retail Facilities:	10%

Client Contact: Richard R. Crowe

Vendor Contact: David D. Gilchrist

Owners/Partners:

Richard R. Crowe

**HICKS/NATION ARCHITECTS, INC.**

1382 Timberland Road

Suite C

Tallahassee FL 32312

904/893/1130

#AA C001403

Year Established: 1985

Firm Personnel by Discipline:

Administration: 2

Examples of Projects:

Ft. Braden K thru 8 School, Tallahassee, FL; Godby High School Additions, Tallahassee, FL; Florida Education Association United, Tallahassee, FL; Florida Lottery Building, Tallahassee, FL; Collins Building Fire Code Corrections, Tallahassee, FL

Types of Work by Percentage:

Commercial Office Facilities:	20%
Medical Facilities:	5%
Educational Facilities:	35%
Public Work:	9%
Religious Facilities:	5%
Institutional Facilities:	5%
Renovations/Restorations:	20%
Residential:	1%

Client Contact: Jerry L. Hicks

Vendor Contact: John W. Nation

Owners/Partners:

Jerry L. Hicks, AIA  
John W. Nation, AIA

**JOHNSON/PETERSON ARCHITECTS, INC.**

313 North Monroe Street

Tallahassee FL 32301

904/224/9700 FAX 904/224/9705

#AA C001215

Year Established: 1980

Firm Personnel by Discipline:

Administration:	4
Architecture:	3
Interior Design:	2
Technical:	6

Examples of Projects:

Fla Dept. of Law Enforcement Headquarters, Tallahassee, FL; First National Bank, Tallahassee, FL; Tri County Medical Center, Greenville, FL; Fire Stations No. 6,7,8 and 9, Tallahassee, FL; Oak Ridge Elementary School, Leon County, FL

Types of Work by Percentage:

Commercial Office Facilities:	12%
Medical Facilities:	12%
Educational Facilities:	11%
Public Work:	28%
Recreational Facilities:	2%
Institutional Facilities:	15%
Renovations/Restorations:	8%
Interiors:	5%
Residential:	1%
Retail Facilities:	5%
Other Types:	1%

Client Contact: Ivan E. Johnson, III, AIA

Vendor Contact: Douglas S. Barlowe, AIA

Owners/Partners:

Ivan E. Johnson, III, AIA  
Guy W. Peterson, AIA

**JRA ARCHITECTS, INC.**

2551 Blairstone Pines Drive

Tallahassee FL 32301

904/878/7891 FAX 904/878/7491

#AA C000374

Year Established: 1975

Firm Personnel by Discipline:

Administration:	3
Architecture:	18
Interior Design:	1

Examples of Projects:

National High Magnetic Field Laboratory, Tallahassee, FL; Daytona Beach Regional Airport, Daytona Beach, FL; Middle School "AA", Marion County School Board, Ocala, FL; Citrus County Jail, Lacanto, FL; FSU Student Recreation Center, Tallahassee, FL

Types of Work by Percentage:

Commercial Office Facilities:	5%
Educational Facilities:	30%
Public Work:	30%
Recreational Facilities:	10%
Institutional Facilities:	20%
Renovations/Restorations:	5%

Client Contact: Ken Walton

Vendor Contact: Tom Woods

Owners/Partners:

Jim Roberson, AIA  
Bobby Cresap, AIA  
Blakely Bruce, AIA  
Andrew Welch, AIA  
Eugene Nicoloso, AIA  
Don Darden, AIA  
Shay Divsalar, AIA  
Michael Pellett, AIA  
Jim Rozelle, AIA

**MANAUSA & LEWIS ARCHITECTS INC.**

2074 Raymond Diehl Road

Tallahassee FL 32308

904/385/9200 FAX 904/422/3140

#AA C001281

Year Established: 1979

Firm Personnel by Discipline:

Administration:	2
Architecture:	2
Technical:	2

Examples of Projects:

National Guard Armory, Quincy, FL; Levy Park Pool/Bathhouse Facility, Tallahassee, FL; Centerville Branch Post Office, Tallahassee, FL; Blessed Sacrament Catholic Church, Tallahassee, FL; Roof Consultants, Florida, Georgia, Alabama, South Carolina

Types of Work by Percentage:

Educational Facilities:	30%
Recreational Facilities:	10%
Religious Facilities:	10%
Renovations/Restorations:	50%

Client Contact: C. Trent Manausa

Vendor Contact: Randy G. Lewis

Owners/Partners:

C. Trent Manausa, AIA  
Randy G. Lewis, AIA

**MARK GRIESBACH ARCHITECT**

4211 Buttercup Way

Tallahassee FL 32311

904/942/5005

#AR 11940

Year Established: 1987

Firm Personnel by Discipline:

Administration:	1
Architecture:	1

Examples of Projects:

One Capital Place, Jefferson Street, Tallahassee, FL; Law Offices, 210 South Monroe Street, Tallahassee, FL; The Clothesline, Lafayette Street, Tallahassee, FL; Spay & Neuter Clinic, Boone Blvd., Tallahassee, FL; Konrad Griesbach Residence, Tallahassee, FL

Types of Work by Percentage:

Commercial Office Facilities:	30%
Renovations/Restorations:	30%
Residential:	30%

Retail Facilities: 10%  
 Client Contact: Mark N. Griesbach  
 Vendor Contact: Mark N. Griesbach  
 Owners/Partners:  
 Mark N. Griesbach, AIA

**MAYS LEROY GRAY, AIA, P.A.**

727 North Calhoun Street  
 Tallahassee FL 32303-6209  
 904/224/5218  
 #3333  
 Year Established: 1964  
 Firm Personnel by Discipline:  
 Administration: 2  
 Architecture: 2  
 Interior Design: 1  
 Landscape: 1  
 Planning: 2  
 Technical: 2  
 Other: 2  
 Examples of Projects:  
 Wakulla County Courthouse Complex -  
 Addtns/Renovations, FL; Lively Vo-Tech  
 School Master Plan, Tallahassee, FL;  
 Sopchoppy Historic Gymnasium, Natl Regis-  
 ter, FL; New Shadeville Elementary School;  
 Multi-Family Housing Complex - HUD  
 Types of Work by Percentage:  
 Commercial Office Facilities: 20%  
 Medical Facilities: 5%  
 Educational Facilities: 35%  
 Multiple-Family Dwellings: 10%  
 Food/Entertainment Facilities: 5%  
 Recreational Facilities: 5%  
 Religious Facilities: 5%  
 Renovations/Restorations: 5%  
 Residential: 5%  
 Retail Facilities: 5%  
 Client Contact: Mays L. Gray  
 Vendor Contact: Mays L. Gray  
 Owners/Partners:  
 Mays Leroy Gray, AIA

**PAUL DONOFRO & ASSOCIATES,  
 ARCHITECTS**

P.O. Box 861  
 2910 Caledonia Street  
 Marianna FL 32446  
 904/482/5261 FAX 904/482/8609  
 #3283  
 Year Established: 1963  
 Firm Personnel by Discipline:  
 Administration: 1  
 Architecture: 2  
 Technical: 1  
 Examples of Projects:  
 Gulf County Courthouse, Port St. Joe, FL;  
 Sneads High School, Sneads, FL; Wash/  
 Holmes Area V-Tech Center, Chipley, FL;  
 Ponce De Leon Elementary School, Ponce  
 De Leon, FL; Ramos Medical Office Building,  
 Marianna, FL  
 Types of Work by Percentage:  
 Commercial Office Facilities: 20%  
 Medical Facilities: 5%  
 Educational Facilities: 50%  
 Industrial Facilities: 5%  
 Religious Facilities: 10%  
 Residential: 5%  
 Retail Facilities: 5%  
 Client Contact: Paul A. Donofro, Jr.  
 Vendor Contact: Paul A. Donofro, Jr.  
 Owners/Partners:  
 Paul Donofro, AIA

# Tampa Bay Chapter

**A & E DESIGN, INC.**

3514 Arch Street  
 Tampa FL 33607  
 813/871/3114  
 #6813  
 Year Established: 1972  
 Firm Personnel by Discipline:  
 Administration: 3  
 Architecture: 2  
 Engineering: 1  
 Interior Design: 1  
 Planning: 1  
 Technical: 2  
 Examples of Projects:  
 The Canterbury Tower, Tampa, FL; Calvary  
 Assembly of God, Atlanta, GA; Dynamet, Inc.,  
 Largo, FL; Batesville Casket Co., Lakeland,  
 FL; Memorial Medical Center, Tampa, FL  
 Types of Work by Percentage:  
 Commercial Office Facilities: 10%  
 Medical Facilities: 10%  
 Multiple-Family Dwellings: 10%  
 Food/Entertainment Facilities: 10%  
 Planning & Urban Design: 10%  
 Hotel/Convention Facilities: 10%  
 Industrial Facilities: 10%  
 Religious Facilities: 10%  
 Renovations/Restorations: 10%  
 Retail Facilities: 10%  
 Client Contact: Gordon D. Amato  
 Vendor Contact: Gordon D. Amato  
 Owners/Partners:  
 Gordon Amato, AIA

**ALEXANDER & ASSOCIATES CHARTERED/  
 A & P**

309 Belleview Boulevard  
 Belleair FL 34616  
 813/442/232  
 #AA C000559  
 Year Established: 1975  
 Firm Personnel by Discipline:  
 Administration: 2  
 Architecture: 3  
 Interior Design: 2  
 Landscape: 3  
 Planning: 3  
 Technical: 4  
 Other: 1  
 Examples of Projects:  
 Great Bay Distributors, Largo, FL; North Bay  
 Community Church, Clearwater, FL; Congress  
 Crossings Shopping Center, New Port Richey,  
 FL; Curlew Hills Funeral Home & Memory  
 Gardens, Palm Harbor, FL; Fortune Savings  
 Bank, Clearwater, FL  
 Types of Work by Percentage:  
 Commercial Office Facilities: 20%  
 Medical Facilities: 5%  
 Educational Facilities: 10%  
 Food/Entertainment Facilities: 5%  
 Public Work: 5%  
 Recreational Facilities: 2%  
 Industrial Facilities: 10%  
 Religious Facilities: 5%  
 Institutional Facilities: 15%  
 Renovations/Restorations: 2%

Interiors: 10%  
 Residential: 1%  
 Landscaping: 5%  
 Retail Facilities: 5%  
 Client Contact: Will A. Alexander  
 Owners/Partners:  
 Will A. Alexander, III

**ALFRED T. DRAKE, A.I.A, ARCHITECT**

4 Birdie Lane  
 Palm Harbor FL 34683-6408  
 813/734/3133  
 #2992  
 Year Established: 1963  
 Firm Personnel by Discipline:  
 Administration: 1  
 Architecture: 1  
 Examples of Projects:  
 Harbor Club Condominium Apartments,  
 Belleair Bluffs; Douglas Arms Condominium  
 Apartments, Dunedin, FL; Waterfront Apart-  
 ments, Great Harbor Cay, Bahamas; Flag-  
 ship Restaurant I, Clearwater, FL; Fisher-  
 man's Inn, St. Petersburg, FL  
 Types of Work by Percentage:  
 Commercial Office Facilities: 15%  
 Medical Facilities: 15%  
 Multiple-Family Dwellings: 15%  
 Food/Entertainment Facilities: 15%  
 Industrial Facilities: 15%  
 Renovations/Restorations: 15%  
 Interiors: 10%  
 Client Contact: Alfred T. Drake  
 Vendor Contact: Alfred T. Drake  
 Owners/Partners:  
 Alfred T. Drake, AIA

**ARCHITECTURAL APPROACH, INC.**

265 8th Avenue North  
 Tierra Verde FL 33715  
 813/867/0630 FAX 813/867/0630  
 #8695  
 Year Established: 1983  
 Firm Personnel by Discipline:  
 Administration: 1  
 Architecture: 1  
 Engineering: 1  
 Technical: 1  
 Examples of Projects:  
 Tierra Verde Office Building, Tierra Verde, FL;  
 Captain Hubbard Restaurant, St. Pete Beach,  
 FL; Casa Bonita Condominiums, Tierra Verde,  
 FL; Walk-in Clinic, Tampa, FL; The Coffin  
 Residence, Tierra Verde, FL  
 Types of Work by Percentage:  
 Commercial Office Facilities: 20%  
 Multiple-Family Dwellings: 30%  
 Food/Entertainment Facilities: 20%  
 Residential: 30%  
 Client Contact: Hani F. Matta  
 Vendor Contact: Hani F. Matta  
 Owners/Partners:  
 Hani F. Matta, AIA

**ARCHITECTURAL CONSULTANTS  
 CORPORATION**

777 South Harbour Island Blvd.  
 Suite 970  
 Tampa FL 33602  
 813/229/0250 FAX 813/229/1406  
 #4128  
 Year Established: 1989  
 Firm Personnel by Discipline:

Administration: 1  
 Architecture: 1  
 Interior Design: 1  
 Planning: 1

Examples of Projects:  
 Harbour Island Commercial; University Square Shopping Center; Harbour Island Homes; Interior Professional Offices; Harbour Island Resident Services Complex

Types of Work by Percentage:  
 Commercial Office Facilities: 20%  
 Interiors: 10%  
 Residential: 30%  
 Retail Facilities: 30%  
 Other Types: 10%

Client Contact: John E. Stefany  
 Vendor Contact: John E. Stefany  
 Owners/Partners:  
 John E. Stefany, FAIA

Client Contact: Arnaldo Hernandez  
 Vendor Contact: Rosann Garcia  
 Owners/Partners:  
 Ralph Salgado, Jr., AIA  
 Arnaldo Hernandez

Clearwater FL 34624-6567  
 813/539/7225 FAX 813/536/7942  
 #AR 0012069  
 Year Established: 1987

Firm Personnel by Discipline:  
 Administration: 1  
 Architecture: 2  
 Technical: 1

#### ASSOCIATED SPACE DESIGN, INC.

707 North Franklin Street Mall  
 Suite 200  
 Tampa FL 33602  
 813/223/2293 FAX 813/223/2433  
 #392211186792  
 Year Established: 1982

Firm Personnel by Discipline:  
 Administration: 3  
 Architecture: 3  
 Interior Design: 9  
 Planning: 9  
 Technical: 1

Examples of Projects:  
 Mease Continuing Care, Dunedin, FL; Hudson Manor ACLF, Tampa, FL; Senior Meadows of Ocala, Ocala, FL; Beach Cottages III, Indian Shores Beach, FL; Stratford Oaks, Sarasota, FL

Types of Work by Percentage:  
 Medical Facilities: 10%  
 Multiple-Family Dwellings: 30%  
 Institutional Facilities: 50%  
 Renovations/Restorations: 5%  
 Residential: 5%

Client Contact: Kevin J. Bessolo, AIA  
 Vendor Contact: Robert Seamon  
 Owners/Partners:  
 Kevin J. Bessolo, AIA

#### ARCHITECTURAL IMAGES, INC.

501 W. Peachtree Street  
 Suite 2  
 Lakeland FL 33801  
 813/687/4946 FAX 813/688-4847  
 #AR0006644  
 Year Established: 1981

Firm Personnel by Discipline:  
 Administration: 2  
 Architecture: 6  
 Other: 4

Examples of Projects:  
 Faith Lutheran Church Sanctuary, Sebring, FL;  
 Dick & Rita Miller Residence, Lakeland, FL;  
 Remodel Publix, Hollieanna Shopping Center, Winter Park, FL; Remodel Publix, Gulf-To-Bay Plaza, Clearwater, FL; Remodel Publix, Killearn Center, Tallahassee, FL

Types of Work by Percentage:  
 Commercial Office Facilities: 5%  
 Multiple-Family Dwellings: 5%  
 Religious Facilities: 5%  
 Renovations/Restorations: 75%  
 Residential: 5%  
 Other Types: 5%

Client Contact: Reginald A. Anderson  
 Vendor Contact: Devon Trent Chamberlain  
 Owners/Partners:  
 T. Lynn Craven  
 Ronald E Ebersole, AIA  
 Mary Lou Craven

Examples of Projects:  
 Team Disney, Orlando, FL; NCNB, Tampa, FL; Holland and Knight, Tampa, FL; IBM Corporation, Tampa, Ft. Lauderdale, FL; Chase, Tampa, FL

Types of Work by Percentage:  
 Commercial Office Facilities: 87%  
 Graphic/Industrial Design: 2%  
 Public Work: 3%  
 Renovations/Restorations: 5%  
 Retail Facilities: 2%  
 Other Types: 1%

Client Contact: Debra S. Costello  
 Owners/Partners:  
 Richard E. Stonis

#### ATELIER ARCHITECTS

5452 W. Crenshaw Street  
 Suite 1  
 Tampa FL 33634  
 813/884/5164 FAX 813/886/8262  
 #AAF 000009  
 Year Established: 1981

Firm Personnel by Discipline:  
 Administration: 2  
 Architecture: 6  
 Engineering: 7

Examples of Projects:  
 Ah-Tha-Tki-Ki Museum, Hendry County; HRS Broward County South Regional Health Center, Broward Co.; Tinker Elem School Add. & Remodeling, Hillsborough Co., FL; Physical Devel. Bldg., Fla. Keys Comm College, Monroe County; Northwestern Senior High School, Dade County, FL

Types of Work by Percentage:  
 Medical Facilities: 5%  
 Educational Facilities: 60%  
 Public Work: 5%  
 Hotel/Convention Facilities: 5%  
 Recreational Facilities: 5%  
 Industrial Facilities: 4%  
 Institutional Facilities: 6%  
 Renovations/Restorations: 10%

Client Contact: Vivian O. Salaga  
 Vendor Contact: John L. Tennison  
 Owners/Partners:  
 Vivian O. Salaga, AIA  
 John L. Tennison, RA  
 Keith F. Silas, AIA

#### BITTERLI & ASSOCIATES, INC.

2201 4 Street North  
 Suite D  
 St. Petersburg FL 33704  
 813/823/9110 FAX 813/822/3634  
 #AA C001329

Year Established: 1986

Firm Personnel by Discipline:  
 Administration: 2  
 Architecture: 4  
 Other: 1

Examples of Projects:  
 Oldsman City Hall, Oldsman, FL; Adult Crisis Stabilization Unit for ACT Corp., Daytona Beach; Micro Mo Electronics Production Facility, St. Pete, FL; Largo High School Gymnasium Fac. & Student Commons, Largo; Eye Associates of Pinellas Medical Offices, Pinellas Park

Types of Work by Percentage:  
 Commercial Office Facilities: 10%  
 Medical Facilities: 10%  
 Educational Facilities: 25%  
 Recreational Facilities: 5%  
 Industrial Facilities: 5%  
 Religious Facilities: 5%  
 Institutional Facilities: 20%  
 Renovations/Restorations: 20%

Client Contact: Robert J. Bitterli, AIA  
 Vendor Contact: Gloria M. Gifford  
 Owners/Partners:  
 Robert J. Bitterli, AIA

#### ARKITEX 2

1000 North Ashley Drive  
 #602  
 Tampa FL 33602-3717  
 813/221-0602 FAX 813-221-6022  
 #AA C001643  
 Year Established: 1987

Firm Personnel by Discipline:  
 Administration: 2  
 Architecture: 3  
 Technical: 1

Examples of Projects:  
 Additions & Renovations to Dickenson Elementary School; Polk County Parkway Toll Facilities; St. George Palm Harbor Remote Switch Unit; Building Alteration for Marman USA; Repairs to Springoaks Townhouses

Types of Work by Percentage:  
 Commercial Office Facilities: 20%  
 Educational Facilities: 30%  
 Multiple-Family Dwellings: 10%  
 Public Work: 20%  
 Renovations/Restorations: 20%

#### BESSOLO DESIGN GROUP INC.

18167 US Highway 19 N  
 #220

#### BLOODGOOD SHARP BUSTER

3001 Grand Avenue  
 Des Moines IA 50312  
 515/283/0404 FAX 515/283/0484  
 #AR0012943

Year Established: 1967

Firm Personnel by Discipline:  
 Administration: 1  
 Architecture: 3  
 Planning: 1

Types of Work by Percentage:  
 Multiple-Family Dwellings: 15%  
 Planning & Urban Design: 15%  
 Graphic/Industrial Design: 15%  
 Renovations/Restorations: 5%  
 Residential: 30%  
 Landscaping: 15%

Other Types: 5%

Client Contact: Steve Moore  
 Vendor Contact: Jim Sizemore  
 Owners/Partners:  
 John D. Bloodgood, FAIA  
 Douglas Sharp, AIA  
 Douglas Buster, AIA

**BRANDON ARCHITECTURE INC.**

2105 Oakhill Drive  
 Valrico FL 33597  
 813/626/0483  
 #AA C000644  
 Year Established: 1979  
 Firm Personnel by Discipline:  
 Administration: 1  
 Architecture: 1  
 Technical: 1

Examples of Projects:  
 Cafeteria & Multi-purpose Bldg.-Dover Elem-Hillsborough Co.; Tampa Obstetrics Offices-Brandon(2) Tampa(2) & Sun City (1); ViJay Dental Offices - Plant City, FL; Vetinary Clinics - Plant City, Brandon, Ruskin; Little Caesars Pizza stores (7) Hillsborough County & Tampa

Types of Work by Percentage:  
 Commercial Office Facilities: 5%  
 Medical Facilities: 7%  
 Educational Facilities: 65%  
 Food/Entertainment Facilities: 4%  
 Industrial Facilities: 2%  
 Religious Facilities: 2%  
 Interiors: 5%  
 Residential: 10%

Client Contact: William R. Webster  
 Vendor Contact: William R. Webster  
 Owners/Partners:  
 William R. Webster, AIA

**CHASTAIN-SKILLMAN, INC.**

2617 US 27 South  
 Sebring FL 33870-2127  
 813/382/4160 FAX 813/382/3760  
 #AAC001480  
 Year Established: 1950  
 Firm Personnel by Discipline:  
 Administration: 12  
 Architecture: 2  
 Engineering: 15  
 Technical: 30  
 Other: 8

Examples of Projects:  
 Florida Additions Treatment Center, Avon Park, FL; Highlands County Health Department, Sebring, FL; Bartow High School, Bartow, FL; Mulberry City Hall, Mulberry, FL; The Sebring News, Sebring, FL

Types of Work by Percentage:  
 Commercial Office Facilities: 20%  
 Medical Facilities: 10%  
 Educational Facilities: 20%  
 Public Work: 20%  
 Industrial Facilities: 10%  
 Religious Facilities: 10%  
 Institutional Facilities: 10%

Client Contact: Suzanne S. Hunnicutt  
 Vendor Contact: Suzanne S. Hunnicutt  
 Owners/Partners:  
 Suzanne S. Hunnicutt, AIA  
 James R. Campbell, P.E.  
 Kenneth R. Campbell, P.E.  
 Mark D. Porter, P.L.S.  
 Ben C. Scales, P.E.

**COOPER JOHNSON SMITH ARCHITECTS, INC.**

442 West Kennedy Boulevard, Suite 320  
 Tampa FL 33606  
 813/253/2616 FAX 813/254/7459  
 #AA C002035  
 Year Established: 1986  
 Firm Personnel by Discipline:  
 Administration: 1  
 Architecture: 4  
 Technical: 1

Examples of Projects:  
 Seminole Elementary; Seaside, Florida - 20 Houses; Grand Central Place Office Building; 300 Hyde Park Office Building;

Types of Work by Percentage:  
 Commercial Office Facilities: 20%  
 Educational Facilities: 30%  
 Food/Entertainment Facilities: 10%  
 Renovations/Restorations: 10%  
 Residential: 20%  
 Retail Facilities: 10%

Client Contact: A. Douglas Johnson  
 Vendor Contact: Donald S. Cooper  
 Owners/Partners:  
 Donald S. Cooper, AIA  
 A. Douglas Johnson, AIA  
 Stephen E. Smith, AIA  
 Raphael A. Alvarez, AIA

**D.E. HOLMES & ASSOCIATES, ARCHITECTS**

3105 Bay to Bay Blvd.  
 Suite 5  
 Tampa FL 33629-7211  
 813/831/2633 FAX 813/831/5267  
 #004175  
 Year Established: 1990  
 Firm Personnel by Discipline:  
 Administration: 1  
 Architecture: 6  
 Technical: 1

Examples of Projects:  
 Thomas E. Weightman Middle School, Pasco County, FL; Gen. Norman Schwarzkopf Elementary School, Hillsborough Co.; Lithia Springs Elementary School, Hillsborough Co., FL; First Florida Bank, Prototype, Tampa, FL Appleton Museum, Ocala, FL

Types of Work by Percentage:  
 Commercial Office Facilities: 6%  
 Educational Facilities: 92%  
 Residential: 2%

Client Contact: Dwight E. Holmes  
 Vendor Contact: Dwight E. Holmes  
 Owners/Partners:  
 Dwight E. Holmes, FAIA  
 Peter M. Hepner, AIA  
 Timothy N. Clemmons, AIA  
 Gary E. Stoddard, AIA

**DANIEL S. POWERS, AIA ARCHITECT**

3006 Bay Court  
 Tampa FL 33611  
 813/837/8632  
 #5789  
 Year Established: 1985  
 Firm Personnel by Discipline:  
 Architecture: 1

Types of Work by Percentage:  
 Client Contact: Daniel S. Powers  
 Vendor Contact: Daniel S. Powers

**DONALD F. ZAHN, AIA, ARCHITECT**

726 Tradewinds Drive  
 Brandon FL 33511-6236  
 813/689/8783  
 #AR00042  
 Year Established: 1989  
 Firm Personnel by Discipline:  
 Administration: 1  
 Architecture: 1

Examples of Projects:  
 Addition to Police Station, Zephyrhills, FL; Renovation of City Hall, Zephyrhills, FL; Gymnasium for Tampa Bay Baptist Conference Center, Tampa, FL; Polution Control Facility for Amtrak, Sanford, FL; Dr. Offices Building, Zephyrhills, FL

Types of Work by Percentage:  
 Commercial Office Facilities: 30%  
 Food/Entertainment Facilities: 20%  
 Religious Facilities: 10%  
 Renovations/Restorations: 5%  
 Interiors: 20%  
 Residential: 2%  
 Retail Facilities: 10%  
 Other Types: 3%

Client Contact: Donald F. Zahn  
 Vendor Contact: Donald F. Zahn  
 Owners/Partners:  
 Donald F. Zahn, AIA

**EDUCATED DESIGN OF FLORIDA, INC.**

5001 West Cypress Street  
 Suite 100  
 Tampa, FL 33607  
 813/289/9000 FAX 813/289/5500  
 #AA C00019  
 Firm Personnel by Discipline:  
 Administration: 4  
 Architecture: 8  
 Engineering: 1  
 Technical: 4  
 Other: 1

Examples of Projects:  
 College of Public Health Un. of S. Florida, Tampa, FL; Southgate Residence Hall & Parking Facility, Tallahassee, FL; Palm Beach Gardens Regional Library, Palm Beach Gardens, FL; Marco Island Library, Marco Island, FL; Essrig Elementary School, Tampa, FL

Types of Work by Percentage:  
 Educational Facilities: 95%  
 Other Types: 5%

Client Contact: Nicholas V. Puglisi  
 Vendor Contact: Theodore J. Williamson  
 Owners/Partners:  
 Samuel J. Ferreri, AIA  
 Nicholas V. Puglisi, AIA  
 Theodore J. Williamson, AIA  
 Juan Catasus, AIA  
 Thomas Donaudy, AIA  
 Don A. Scurato  
 Susan B. Williams  
 Josefina Valladares

**EDWARD C. HOFFMAN, JR. ARCHITECTS, AIA**

29 West Orange Street  
 Tarpon Springs FL 34689  
 813/938/2835 FAX 813/938/2836  
 #AA C001310  
 Year Established: 1981  
 Firm Personnel by Discipline:  
 Administration: 1



Architecture: 3 813/443/4436 FAX 813/441/1149  
 Other: 3 #AA-C001344  
 Examples of Projects:  
 Fuguitt Elementary, Largo, FL; Azalea Elementary, St. Petersburg, FL; Indian Rocks Beach City Hall, Indian Rocks Beach, FL; Pebbles, Orlando, FL; Sponge Exchange, Tarpon Springs, FL  
 Types of Work by Percentage:  
 Commercial Office Facilities: 5%  
 Medical Facilities: 15%  
 Educational Facilities: 20%  
 Multiple-Family Dwellings: 5%  
 Food/Entertainment Facilities: 10%  
 Hotel/Convention Facilities: 5%  
 Recreational Facilities: 5%  
 Religious Facilities: 5%  
 Renovations/Restorations: 10%  
 Residential: 20%  
 Client Contact: Edward C. Hoffman, Jr.  
 Vendor Contact: Edward C. Hoffman, Jr.  
 Owners/Partners:  
 Edward C. Hoffman, Jr., AIA, P.A.

**ELEMENTS**

4247 Bay  
 Tampa FL 33629  
 813/835/0565 FAX 813/835/0735  
 #12798  
 Year Established: 1990  
 Firm Personnel by Discipline:  
 Administration: 1  
 Architecture: 2  
 Interior Design: 2  
 Types of Work by Percentage:  
 Commercial Office Facilities: 10%  
 Medical Facilities: 10%  
 Renovations/Restorations: 10%  
 Interiors: 50%  
 Residential: 20%  
 Client Contact: Bret R. Azzarelli  
 Vendor Contact: Bret R. Azzarelli  
 Owners/Partners:  
 Bret R. Azzarelli, AIA

**EUGENE BEACH, ARCHITECTS, INC.**

Suite 106 5001 L  
 E. Fowler Avenue  
 Tampa FL 33617  
 813/985/4483  
 #AR 0005077  
 Year Established: 1956  
 Firm Personnel by Discipline:  
 Architecture: 1  
 Examples of Projects:  
 Harmony Residence; Law Office Building; Misc Buildings at Busch Gardens; Retrofit Law Office Bldg.; Beckett Lake Shop Plaza  
 Types of Work by Percentage:  
 Commercial Office Facilities: 50%  
 Medical Facilities: 10%  
 Food/Entertainment Facilities: 10%  
 Residential: 20%  
 Other Types: 10%  
 Client Contact: Eugene H. Beach  
 Vendor Contact: Eugene H. Beach  
 Owners/Partners:  
 Eugene H. Beach

**FISHER & ASSOCIATES, INC.**

2139 N.E. Coachman Road  
 Suite Two  
 Clearwater FL 34625

813/443/4436 FAX 813/441/1149  
 #AA-C001344  
 Year Established: 1985  
 Firm Personnel by Discipline:  
 Administration: 3  
 Architecture: 2  
 Examples of Projects:  
 Scarborough Corporate Headquarters, Tampa, FL; Home Shopping Network, St. Petersburg, FL; Quaker Oats, Gatorade Bottling Plant, Kissimmee, FL; Butler Paper, Orlando, FL; Edgewater Commons Retail Center, Edgewater, FL  
 Types of Work by Percentage:  
 Commercial Office Facilities: 15%  
 Multiple-Family Dwellings: 5%  
 Industrial Facilities: 50%  
 Interiors: 5%  
 Retail Facilities: 25%  
 Client Contact: William J. Fisher, Jr.  
 Vendor Contact: William J. Fisher, Jr.  
 Owners/Partners:  
 William Joe Fisher, Jr.

**FLEISCHMAN-GARCIA ARCHITECTS**

324 S. Hyde Park Avenue  
 Suite 300  
 Tampa FL 33606  
 813/251/4400 FAX 813/251/1994  
 #AA C000123  
 Year Established: 1972  
 Firm Personnel by Discipline:  
 Administration: 4  
 Architecture: 7  
 Interior Design: 1  
 Technical: 5  
 Examples of Projects:  
 Folsom Elementary School; Springhill Regional Hospital; Hillsborough Community College, Gordon Keller Admin. Center; Franciscan Sisters Convent; Temple Shalom, Naples, FL  
 Types of Work by Percentage:  
 Commercial Office Facilities: 25%  
 Medical Facilities: 20%  
 Educational Facilities: 10%  
 Public Work: 5%  
 Recreational Facilities: 10%  
 Renovations/Restorations: 20%  
 Residential: 10%  
 Client Contact: Sol J. Fleischman, Jr.  
 Owners/Partners:  
 Sol J. Fleischman, Jr., AIA  
 Stanley L. Loper, AIA  
 Kevin S. Smith, AIA  
 Harry J. Howard, AIA  
 David R. Goodspeed, AIA  
 Teresa M. Hoffman, AIA

**FLORIDA PROPERTY CONSULTANTS, INC.**

116 8th Avenue NE  
 St. Petersburg FL 33701  
 813/821/2233  
 #AA C001993  
 Year Established: 1986  
 Firm Personnel by Discipline:  
 Architecture: 1  
 Examples of Projects:  
 Crisis Stabilization Unit for the ACT Corp., Daytona Bch, FL; Mt. Zion Baptist Church - Day Care, St. Petersburg, FL; Smith Mansion, Renovation, St. Petersburg, FL; Pinellas Emergency Mental Health Services, Pinellas Park, FL; Jewish Community Center - Renovations, Madeira Beach, FL

Types of Work by Percentage:  
 Educational Facilities: 30%  
 Renovations/Restorations: 30%  
 Residential: 40%  
 Client Contact: Timothy R. Rhode  
 Vendor Contact: Timothy R. Rhode  
 Owners/Partners:  
 Timothy R. Rhode

**FREDERIC A. BERTRAM, FAIA AND ASSOCIATES**

14810 Rue De Bayonne  
 Clearwater FL 34622  
 813/573/2345  
 #AR0012056  
 Year Established: 1982  
 Firm Personnel by Discipline:  
 Administration: 1  
 Architecture: 1  
 Planning: 1  
 Technical: 1  
 Examples of Projects:  
 9th and Flower Subway Station, Los Angeles, CA; Tampa International Airport Parking Garage, Tampa, FL; Guest Quarters Hotel, Costa Mesa, CA; University of Central Florida, Orlando, FL; Garevick Manufacturing, Largo, FL  
 Types of Work by Percentage:  
 Commercial Office Facilities: 25%  
 Medical Facilities: 10%  
 Educational Facilities: 10%  
 Multiple-Family Dwellings: 5%  
 Planning & Urban Design: 5%  
 Public Work: 10%  
 Hotel/Convention Facilities: 10%  
 Recreational Facilities: 10%  
 Industrial Facilities: 10%  
 Residential: 5%  
 Client Contact: Frederic A. Bertram  
 Vendor Contact: Frederic A. Bertram  
 Owners/Partners:  
 Frederic A. Bertram, FAIA

**GENARO GARCIA, JR.**

3333 West Kennedy Boulevard  
 #201  
 Tampa FL 33609  
 813/877/5222 FAX 813/876/2643  
 #AA C000082  
 Year Established: 1963  
 Firm Personnel by Discipline:  
 Administration: 1  
 Architecture: 2  
 Technical: 1  
 Examples of Projects:  
 GIS Housing-Hillsborough, Inc. (Handicapped Apartments); King's Arms Apartments, Tampa, FL (Elderly Housing); West Tampa Elementary School, Tampa, FL; U.S. Post Office/Palma Sola Branch, Bradenton, FL; Calvary Temple International Christian Center, Tampa, FL  
 Types of Work by Percentage:  
 Commercial Office Facilities: 10%  
 Educational Facilities: 25%  
 Multiple-Family Dwellings: 25%  
 Religious Facilities: 15%  
 Institutional Facilities: 25%  
 Client Contact: Genaro Garcia, Jr.  
 Owners/Partners:  
 Genaro Garcia, Jr., AIA  
 Jacob L. Gottfried, AIA

**GENE BARRY ASSOCIATES, INC.**

Architecture, Planning & Consulting  
3619 West Kennedy Boulevard  
Tampa FL 33609  
813/874/8494 FAX 813/876/1192  
#AR 8972

Year Established: 1986

Firm Personnel by Discipline:

Administration:	1
Architecture:	1
Interior Design:	1
Planning:	1
Technical:	1

Examples of Projects:

Phar-Mor Store, Bradenton, FL; Twin Bays Shopping Center Renovation, Tampa, FL; Square 'D' Company Manufacturing Facility, Clearwater, FL; Fountainhead Water Company, Cashiers, N.C.; Days Inn Motel, Monroe, N.C.

Types of Work by Percentage:

Commercial Office Facilities:	15%
Medical Facilities:	5%
Planning & Urban Design:	10%
Hotel/Convention Facilities:	15%
Religious Facilities:	5%
Renovations/Restorations:	10%
Interiors:	15%
Retail Facilities:	25%

Client Contact: Gene H. Barry

Vendor Contact: Jill L. Schoder

Owners/Partners:

Gene H. Barry, AIA

**GH BALLANS - CONSULTING ARCHITECT**

P.O. Box 152899  
Tampa FL 33684-2899  
813/935/8431 FAX 813/935/0721  
#AR 0008351

Year Established: 1980

Firm Personnel by Discipline:

Architecture:	100
---------------	-----

Examples of Projects:

GTE Data Services - Atrium Project; IBM - Cost Consulting Services; GTE - Engineered Depreciation Tax Studies; FCF - Church; GTE Data Services - Asbestos Abatement Project

Types of Work by Percentage:

Commercial Office Facilities:	20%
Industrial Facilities:	10%
Religious Facilities:	10%
Interiors:	10%
Other Types:	50%

Client Contact: George H. Ballans, Jr.

Vendor Contact: George H. Ballans, Jr.

Owners/Partners:

George H. Ballans, Jr., AIA

**GOLDMAN & ASSOCIATES, ARCH/PLANNERS**

314 East Liberty Street  
Brooksville FL 34601  
904/799/0418 FAX 904/799/4187  
#AR 0003130

Year Established: 1961

Firm Personnel by Discipline:

Administration:	2
Architecture:	3

Examples of Projects:

Hernando County Sheriff's Office Building, Brooksville, FL; Deltona Elementary School, Spring Hill, FL; Dolores S. Parrott Middle School, Brooksville, FL; St. Frances Cabrini

Catholic Church, Spring Hill, FL; Hernando County Government Center, Brooksville, FL

Types of Work by Percentage:

Commercial Office Facilities:	5%
Educational Facilities:	50%
Public Work:	30%
Religious Facilities:	5%
Institutional Facilities:	5%
Renovations/Restorations:	5%

Client Contact: Sanford M. Goldman

Vendor Contact: Theodore T. Smith

Owners/Partners:

Sanford M. Goldman, AIA

**H. LESLIE WALKER, ARCHITECT, INC.**

7926 West Hillsborough Avenue  
Suite D  
Tampa FL 33615-4608  
813/886/5931 FAX 813/886/5931  
#AA 0000098

Year Established: 1956

Firm Personnel by Discipline:

Architecture:	1
---------------	---

Examples of Projects:

Plant City Courthouse Addition, Plant City, FL; 210-Unit Lake Gibson Parke Apts., Lakeland, FL; Various Remodeling for Hess Oil Co, Virgin Islands; Tibbetts Plaza, Cayman Brac, Cayman Islands; Auto Supercenter, 12th & Fowler Avenue, Tampa, FL

Types of Work by Percentage:

Educational Facilities:	10%
Multiple-Family Dwellings:	20%
Public Work:	5%
Recreational Facilities:	5%
Industrial Facilities:	25%
Religious Facilities:	5%
Institutional Facilities:	5%
Renovations/Restorations:	20%
Residential:	5%

Client Contact: Les Walker

Vendor Contact: Les Walker

Owners/Partners:

H. Leslie Walker, FAIA

**HANSON-HAUSE ARCHITECTS, INC.**

314 South Missouri Avenue  
Suite 207  
Clearwater FL 34616  
813/446/8403  
#AA C 000057

Year Established: 1970

Firm Personnel by Discipline:

Architecture:	1
---------------	---

Examples of Projects:

Mariner's Way Condominium, New Port Richey, FL; Baxter Healthcare Corp., Pinellas Park, FL; Paradise Pig Bar B Q Restaurant, St. Petersburg Bch., FL; Dental Office Renovation, Clearwater, FL; Highland City Plaza Shopping Center, Highland City, FL

Types of Work by Percentage:

Commercial Office Facilities:	15%
Medical Facilities:	10%
Multiple-Family Dwellings:	20%
Food/Entertainment Facilities:	15%
Industrial Facilities:	10%
Retail Facilities:	30%

Client Contact: John R. Hause

Vendor Contact: John R. Hause

Owners/Partners:

John R. Hause, AIA

**HARVARD, JOLLY, MARCET & ASSOCIATES**

2714 Ninth Street North  
St. Petersburg FL 33704-2792  
813/896/4611  
#AA C000119

Year Established: 1938

Firm Personnel by Discipline:

Administration:	8
Architecture:	30
Interior Design:	3
Technical:	10

Examples of Projects:

Pinellas County School Board Administration Bldg., Largo, FL; St. Anthony's Hospital Cancer Center, St. Petersburg, FL; Indian Trails Middle School, Winter Springs, FL; Florida Gulf Coast Art Center, Belleair, FL; Seminole Community Library, Seminole, FL

Types of Work by Percentage:

Medical Facilities:	78%
Educational Facilities:	12%
Public Work:	5%
Institutional Facilities:	3%
Interiors:	2%

Client Contact: Jonathan R. Toppe

Vendor Contact: Kathryn Gast

Owners/Partners:

Blanchard E. Jolly, AIA  
William B. Harvard, Jr., AIA  
R. John Clees, AIA  
Jonathan R. Toppe, AIA  
John R. Cochran, AIA  
James A. Shawhan, AIA  
Steven Heiser, AIA  
Alejandro F. Gonzalez, AIA  
Robert Blau, AIA  
Jeffrey E. Cobble, AIA  
John A. McCormac, AIA

**HARVARD, JOLLY, MARCET & ASSOCIATES**

5201 West Kennedy Blvd.  
Suite 515  
Tampa FL 33609-1819  
813/286/8206  
#AA C000119

Year Established: 1938

Firm Personnel by Discipline:

Administration:	8
Architecture:	30
Interior Design:	3
Technical:	10

Examples of Projects:

Munroe Regional Medical Center, Ocala, FL; Humana Hospital, Brandon, FL; St. Joseph's Hospital, Tampa, FL; Memorial Hospital, Ormond Beach, FL; Veterans Administration Hospital, Bay Pines, FL

Types of Work by Percentage:

Medical Facilities:	78%
Educational Facilities:	12%
Public Work:	5%
Institutional Facilities:	3%
Interiors:	2%

Client Contact: Jonathan R. Toppe

Vendor Contact: John R. Cochran, Jr.

Owners/Partners:

Blanchard E. Jolly, AIA  
William B. Harvard, Jr., AIA  
R. John Clees, AIA  
Jonathan R. Toppe, AIA  
John R. Cochran, AIA  
James A. Shawhan, AIA  
Steven M. Heiser, AIA  
Alejandro F. Gonzalez, AIA  
Robert Blau, AIA

Jeffrey E. Cobble, AIA  
John A. McCormac, AIA

**HELLMUTH OBATA & KASSABAUM INC**

2502 Rocky Point Road  
Suite 100  
Tampa FL 33607  
813/281/0533 FAX 813/281/8055  
#AA C001139  
Year Established: 1955

Firm Personnel by Discipline:

Administration:	5
Architecture:	18
Engineering:	4
Interior Design:	3
Landscape:	2
Planning:	2
Technical:	6
Other:	2

Examples of Projects:

Tampa Convention Center, Tampa, FL; Burger King World Headquarters, Miami, FL; Academic Research Bldg., Univ. of Florida, Gainesville, FL; Pinellas County Criminal Courts Complex, Clearwater, FL; Orange County Convention/Civic Center, Orlando, FL

Types of Work by Percentage:

Commercial Office Facilities:	10%
Educational Facilities:	10%
Planning & Urban Design:	5%
Public Work:	30%
Hotel/Convention Facilities:	15%
Recreational Facilities:	5%
Institutional Facilities:	15%
Interiors:	5%
Landscaping:	5%

Client Contact: Edward F. Bartz, Jr., FAIA

Vendor Contact: Herbert J. Koopman, AIA

Owners/Partners:

Edward F. Bartz, Jr., FAIA  
John L. Conley, AIA  
Pete I. Karamitsanis, AIA  
Philip L. Dangerfield  
Duncan C.S. Broyd, RIBA  
Donald O. Francke  
Keith Greminger, AIA  
Herbert J. Koopman, AIA  
Douglas R. Leonard, AIA  
J. Foard Meriwether  
Dale A. Nederhoff, AIA  
Brian D. Seufert  
Alan C. Temple

**JONES ARCHITECTURAL CORPORATION**

The Shoreham Building  
432 Beach Drive N.E.  
St. Petersburg FL 33701  
813/894/0122 FAX 813/823/4781  
#3258  
Year Established: 1963

Firm Personnel by Discipline:

Administration:	2
Architecture:	2

Examples of Projects:

City of St. Petersburg, Police Complex, St. Petersburg, FL; Pinellas Park Public Works Complex; School Projects for Pinellas County School Board; Municipal Complex for City of St. Petersburg Beach; Bilmar Beach Resort

Types of Work by Percentage:

Commercial Office Facilities:	10%
Medical Facilities:	5%
Educational Facilities:	10%
Multiple-Family Dwellings:	20%
Food/Entertainment Facilities:	10%

Public Work:	5%
Religious Facilities:	10%
Institutional Facilities:	10%
Renovations/Restorations:	10%
Residential:	5%
Retail Facilities:	5%

Client Contact: Richard M. Jones  
Vendor Contact: Adie A. Valenzano  
Owners/Partners:  
Richard M. Jones, AIA  
Peter B. Nelson, RA

**KIMBROUGH ASSOCIATES ARCHITECTS**

6550 Central Avenue  
St. Petersburg FL 33707-1330  
813/384/1844 FAX 813/384/1900  
#4038  
Year Established: 1968

Firm Personnel by Discipline:

Administration:	1
Architecture:	1
Planning:	1
Technical:	1

Examples of Projects:

St. Petersburg High School Renovations & Additions, St. Pete; Wander Residence, Condominium-Hotel; Hurricane Restaurant-Renovations-Additions; All Childrens Hospital;

Types of Work by Percentage:

Commercial Office Facilities:	10%
Medical Facilities:	10%
Educational Facilities:	20%
Multiple-Family Dwellings:	10%
Food/Entertainment Facilities:	10%
Public Work:	5%
Recreational Facilities:	5%
Religious Facilities:	10%
Renovations/Restorations:	10%
Residential:	10%

Client Contact: Richard A. Kimbrough  
Vendor Contact: Richard A. Kimbrough  
Owners/Partners:  
Richard A. Kimbrough, AIA

**LEON GOLDBERG**

4414 Swann Circle  
Tampa FL 33609  
813/286/2652  
#AR 0011721  
Year Established: 1988

Firm Personnel by Discipline:

Architecture:	1
---------------	---

Types of Work by Percentage:

Residential:	100%
--------------	------

Client Contact: Leon Goldenberg  
Owners/Partners:  
Leon Goldenberg, AIA

**LESCHER & MAHONEY DLR GROUP**

1509 W. Swann Ave. #240  
Tampa FL 33606-2580  
813/254/9811 FAX 813/254/4230  
#AA C001829  
Year Established: 1910

Firm Personnel by Discipline:

Administration:	2
Architecture:	9
Interior Design:	1
Technical:	2

Examples of Projects:

Cincinnati Reds Spring Training Facility, Plant City, FL; Toronto Blue Jays Spring Training

Facility, Dunedin, FL; Minnesota Twins Spring Training Facility, Ft. Myers, FL; Hardee County Detention Facility, Wachula, FL; Manatee County Detention Facility, Bradenton, FL

Types of Work by Percentage:

Recreational Facilities:	40%
Industrial Facilities:	55%
Residential:	5%

Client Contact: Stan Meradith  
Vendor Contact: Robert Hoffman

Owners/Partners:

Stanley M. Meradith, AIA  
Robert J. Carlson  
Robert Hoffman  
David Boehm

**LONG & ASSOCIATES ENGINEERS/ARCHITECTS**

3902 Henderson Blvd.  
Henderson Centre, Suite 203  
Tampa FL 33629  
813/251/1095 FAX 813/251/8317  
#AR0005111  
Year Established: 1974

Firm Personnel by Discipline:

Administration:	3
Architecture:	7
Engineering:	10
Technical:	11

Examples of Projects:

Reitz Union, Renovation, Univ. of Florida, Gainesville, FL; Xavier F. Cannella Elementary School, Hillsborough Co., FL; Office Building, SWFWMD, Brooksville, FL; GATX Bridge/Maritime Blvd., Tampa, FL; University Hospital Steel Detailing, Cleveland, OH

Types of Work by Percentage:

Commercial Office Facilities:	10%
Medical Facilities:	3%
Educational Facilities:	30%
Multiple-Family Dwellings:	2%
Planning & Urban Design:	5%
Public Work:	10%
Industrial Facilities:	10%
Institutional Facilities:	5%
Renovations/Restorations:	20%
Interiors:	2%
Landscaping:	3%

Client Contact: George R. McElvy

Vendor Contact: Jerry R. Miller

Owners/Partners:

George E. McElvy, AIA  
Jerry R. Miller, AIA  
Maynard L. Lemke, AIA  
Harley P. Kinney, AIA

**LUDWIG SPIESSL, AIA, ARCHITECT**

5150 South Florida Avenue  
Lakeland FL 33813  
813/646/1110  
#04309  
Year Established: 1971

Firm Personnel by Discipline:

Administration:	1
Architecture:	3

Examples of Projects:

Dixieland Elementary School, Lakeland, FL; Florida Auto Auction of Orlando, Ocoee, FL; Lake Gibson Senior High School, Lakeland, FL; Publix Employee's Federal Credit Union, Lakeland, FL; St. Bernard Catholic Church, Holmes Beach, FL

Types of Work by Percentage:

Commercial Office Facilities:	35%
Educational Facilities:	25%

Food/Entertainment Facilities: 10%  
 Religious Facilities: 4%  
 Interiors: 5%  
 Residential: 6%  
 Landscaping: 5%  
 Retail Facilities: 10%

Client Contact: Ludwig Spiessl  
 Vendor Contact: Ludwig Spiessl  
 Owners/Partners:  
 Ludwig Spiessl

**LUNZ & ASSOCIATES, INC.**

44 Lake Morton Drive  
 Lakeland FL 33801-5309  
 813/682/1882 FAX 813/687/6346  
 #AAC001580  
 Year Established: 1987  
 Firm Personnel by Discipline:  
 Administration: 2  
 Architecture: 5

Examples of Projects:  
 Blake Elementary School, Polk County, FL;  
 Harrison School for Visual & Performing Arts,  
 Polk Co., FL; Emergency Response Station,  
 Polk County, FL; Davenport Post Office,  
 Davenport, FL; Breed Automotive Manufac-  
 turing Facility, Lakeland, FL

Types of Work by Percentage:  
 Commercial Office Facilities: 20%  
 Educational Facilities: 20%  
 Recreational Facilities: 5%  
 Industrial Facilities: 5%  
 Religious Facilities: 5%  
 Institutional Facilities: 30%  
 Residential: 10%  
 Retail Facilities: 5%

Client Contact: Edward G. Lunz  
 Vendor Contact: Ellis R. Curry  
 Owners/Partners:  
 Edward G. Lunz, AIA

**LUX ASSOCIATES ARCHITECT, INC.**

4611 4th Street North  
 St. Petersburg FL 33703-3801  
 813/522/1972  
 #AR-0009908  
 Year Established: 1987  
 Firm Personnel by Discipline:  
 Administration: 1  
 Architecture: 1

Examples of Projects:  
 Crystal View Town Homes Clubhouse, Pom-  
 pano Beach, FL; Rummel Companies Office  
 Building Renovation, St. Petersburg; Skyway  
 Palms Town Homes, St. Petersburg, FL;  
 Laundry/Fitness Center Summerville Apts.,  
 Mobile, AL; Sparkle Spot-Free Car Wash,  
 Sarasota, FL

Types of Work by Percentage:  
 Commercial Office Facilities: 40%  
 Multiple-Family Dwellings: 28%  
 Recreational Facilities: 2%  
 Renovations/Restorations: 10%  
 Residential: 20%

Client Contact: Richard W. Lux  
 Vendor Contact: Richard W. Lux  
 Owners/Partners:  
 Richard W. Lux, AIA

**MUDANO ASSOCIATES, ARCHITECTS, INC.**

4625 East Bay Drive  
 Suite 221  
 Clearwater FL 34624-6819

813/539/8737 FAX 813/536/0964  
 #0012  
 Year Established: 1964  
 Firm Personnel by Discipline:  
 Administration: 3  
 Architecture: 6  
 Technical: 7

Examples of Projects:  
 The Long Center, Clearwater, FL; Seminole  
 Mall Facelift & Interior Mall Renovation; Jewel  
 Osco - North Dale Mabry, Tampa, FL; Jabil  
 Circuit Co. Addition - Pinellas County, FL;  
 Criminal Courts Complex, Pinellas County/  
 Association w/HOK

Types of Work by Percentage:  
 Commercial Office Facilities: 25%  
 Educational Facilities: 25%  
 Multiple-Family Dwellings: 5%  
 Public Work: 10%  
 Recreational Facilities: 10%  
 Industrial Facilities: 10%  
 Retail Facilities: 15%

Client Contact: Frank Mudano  
 Vendor Contact: L. Hamilton, Jr.  
 Owners/Partners:  
 Frank Mudano, FAIA  
 Frank Alfano, AIA  
 Calvin B. Samuel, AIA  
 Mark A. Slazinski, AIA  
 Stephen B. Lafferty, AIA  
 Donald R. Stere, AIA

**MYERS, PLISKO, OTT ARCHITECTS, P.A.**

800 Drew Street  
 Clearwater FL 34615  
 813/442/7200 FAX 813/447/6914  
 #AA C000813  
 Year Established: 1978  
 Firm Personnel by Discipline:  
 Administration: 1  
 Architecture: 5  
 Other: 1

Examples of Projects:  
 Mansell Estate - Clearwater, FL; Salvation  
 Army Corps Community Center - Clearwater,  
 FL; Additions to Lealman Ave. Elem. School,  
 St. Petersburg, FL; UPARC Apartments -  
 Clearwater, FL; Pinellas Co. Fac. Manage-  
 ment Cigar Factory - Clearwater, FL

Types of Work by Percentage:  
 Commercial Office Facilities: 23%  
 Educational Facilities: 8%  
 Multiple-Family Dwellings: 8%  
 Planning & Urban Design: 4%  
 Recreational Facilities: 22%  
 Institutional Facilities: 10%  
 Renovations/Restorations: 16%  
 Residential: 9%

Client Contact: Jay F. Myers  
 Vendor Contact: Alex Plisko  
 Owners/Partners:  
 Jay F. Myers, AIA  
 Alex Plisko, Jr., AIA  
 William A. Ott, Jr., AIA  
 Richard D. Churchill, AIA  
 Andrew D. Hoffman

**NETTIE BACLE-YAMADA, AIA, ARCHITECT**

2045 Rainbow Farms Drive  
 Safety Harbor FL 34695-5227  
 813/725/3542 FAX 813/726/4500  
 #AR 11200  
 Year Established: 1986  
 Firm Personnel by Discipline:  
 Architecture: 1

Examples of Projects:  
 Steinbrenner Residence, Remodel & Addi-  
 tion, Tampa, FL; Morgani-Rowe Residence,  
 Lutz, FL; Fowler Residence, Steinhatchee,  
 FL; St. Louis Post Dispatch, Remodel & Fur-  
 nishings, St. Louis; Mayorga Office Building,  
 Puerta Cabezas, Nicaragua

Types of Work by Percentage:  
 Commercial Office Facilities: 20%  
 Residential: 80%

Client Contact: Nettie Bacle  
 Vendor Contact: Nettie Bacle  
 Owners/Partners:  
 Nettie Bacle-Yamada, AIA

**O'KEEFE ARCHITECTS, INC.**

19321 U.S. 19 N.  
 Suite 502  
 Clearwater FL 34624  
 813/531/5885 FAX 813/539/0103  
 #AAC-000540  
 Year Established: 1978  
 Firm Personnel by Discipline:  
 Administration: 2  
 Architecture: 6  
 Technical: 10

Examples of Projects:  
 Morton Plant Rehabilitation Center; St. Mark  
 Village; Central Park Lodge; Surrey Place;  
 Sunnyside Village

Types of Work by Percentage:  
 Medical Facilities: 78%  
 Multiple-Family Dwellings: 15%  
 Religious Facilities: 2%  
 Renovations/Restorations: 5%

Client Contact: Dennis E. O'Keefe  
 Vendor Contact: Wendy Vargas  
 Owners/Partners:  
 Dennis E. O'Keefe, AIA  
 Jerry Fassnacht

**PHILIPPI ASSOC. P.A.**

3637 4th Street North  
 Suite 230  
 St. Petersburg FL 33704  
 813/822/7526 FAX 813/822/5263  
 #AR 0008813  
 Year Established: 1983  
 Firm Personnel by Discipline:  
 Administration: 1  
 Architecture: 4  
 Interior Design: 1

Examples of Projects:  
 General Defense Corp. Building, St. Peters-  
 burg, FL; Anco Building, St. Petersburg, FL;  
 NCNB Building, St. Petersburg, FL; LaQuinta  
 Motor Inn, Pinellas Park, FL; Transitions  
 Optical Co., Pinellas Park, FL

Types of Work by Percentage:  
 Commercial Office Facilities: 30%  
 Medical Facilities: 5%  
 Food/Entertainment Facilities: 12%  
 Industrial Facilities: 15%  
 Interiors: 5%  
 Residential: 20%  
 Retail Facilities: 13%

Client Contact: Robert C. Philippi  
 Vendor Contact: Gregory J. Dichtas  
 Owners/Partners:  
 Robert C. Philippi, AIA

**PORTELA & ASSOCIATES**

Architects\*Planning\*Interiors

3550 W. Waters Avenue, Ste 210  
Tampa FL 33614  
813/931/4474 FAX 813/931/4187  
#7729

Year Established: 1988

Firm Personnel by Discipline:

Administration: 2  
Architecture: 7

Examples of Projects:

Immanuel Lutheran Church Gymnasium,  
Brandon; Sheraton Hotel, Tampa; School  
Projects, Tampa; Alvarez Residence, Tampa;  
Costal Cadillac, New Port Richey

Types of Work by Percentage:

Commercial Office Facilities: 20%  
Medical Facilities: 1%  
Educational Facilities: 40%  
Multiple-Family Dwellings: 2%  
Food/Entertainment Facilities: 2%  
Hotel/Convention Facilities: 10%  
Recreational Facilities: %  
Industrial Facilities: 1%  
Religious Facilities: 2%  
Renovations/Restorations: 10%  
Interiors: 4%  
Residential: 2%  
Retail Facilities: 2%  
Other Types: 2%

Client Contact: Alberto Portela, Jr.

Vendor Contact: Alberto Portela, Jr.

Owners/Partners:

Alberto Portela, Jr., AIA

### R.R. SIMMONS CONSTRUCTION CORPORATION

d/b/a RRS Design/Build Services  
3801 Sugar Palm Drive  
Tampa FL 33619-8301

813/626/0108 FAX 813/620/1301

#AA F000109

Year Established: 1990

Firm Personnel by Discipline:

Administration: 1  
Architecture: 1  
Engineering: 1  
Other: 20

Examples of Projects:

Salomon Brothers, Inc., Pilot Facility, Tampa,  
FL; Lebhar-Friedman, Inc., Tampa, FL;  
Groundwater Technology, Inc., Tampa, FL;  
GTE Telephone Operations, Phase 2, Tampa,  
FL; Johnson & Johnson Medical, Inc., Tampa,  
FL

Types of Work by Percentage:

Commercial Office Facilities: 50%  
Industrial Facilities: 50%

Client Contact: Linda W. Langer

Vendor Contact: Linda W. Langer

Owners/Partners:

Linda W. Langer, AIA

### RANON & PARTNERS, INC.

511 Bay Street

Suite 400

Tampa FL 33606

813/253/3465 FAX 813/251/2033

#AA C000531

Year Established: 1956

Firm Personnel by Discipline:

Administration: 5  
Architecture: 11  
Interior Design: 60  
Planning: 60  
Technical: 4

Examples of Projects:

Hillsborough Community College-Brandon  
Learning Cntr, Tampa; Hillsborough County  
Jail Central, Tampa, FL; Telecom Park Office  
Building, Tampa, FL; Central High School,  
Brooksville, FL; River Ridge High School,  
Hudson, FL

Types of Work by Percentage:

Commercial Office Facilities: 5%  
Medical Facilities: 15%  
Educational Facilities: 30%  
Planning & Urban Design: 5%  
Institutional Facilities: 15%  
Other Types: 30%

Client Contact: Larry Wilder, AIA

Vendor Contact: Lisa Coleman

Owners/Partners:

Michael Archer, AIA  
Dennis Biggs, AIA  
Bruce S. Houghton, AIA  
Barbara McAlister, AIA  
Jim McLean, AIA  
Jorge Ramirez, AIA  
John Ranon, AIA  
Jose Sama, AIA  
Rod Tanner, AIA  
Larry Wilder, AIA

### RAYMOND & ASSOCIATES, P.A.

P.O. Box 579

917 11th Street

Palm Harbor FL 34682-0579

813/786/1937 FAX 813/787/5205

#5772

Year Established: 1984

Firm Personnel by Discipline:

Administration: 1  
Architecture: 3  
Planning: 1  
Technical: 2

Examples of Projects:

Boy Scouts of America-Dining Hall-Brooksville,  
FL; Home Style Family Buffet-Restaurants-  
National-Eight States; Checkers of North  
America-Site Development & Design-Florida;  
Bethel Lutheran Church-Sanctuary, Clearwa-  
ter, FL; Original Cookie/Hot Sam Company  
units-National-38 States

Types of Work by Percentage:

Commercial Office Facilities: 10%  
Food/Entertainment Facilities: 55%  
Religious Facilities: 10%  
Renovations/Restorations: 15%  
Retail Facilities: 10%

Client Contact: Alexander P. Raymond

Vendor Contact: R. Nelson Simpson

Owners/Partners:

Alexander P. Raymond, AIA  
R. Nelson Simpson, AIA

### REEFE YAMADA & ASSOCIATES

One North Dale Mabry

Suite 970

Tampa FL 33609

813/875/9656 FAX 813/871/5929

#AAC001361

Year Established: 1986

Firm Personnel by Discipline:

Administration: 2  
Architecture: 13  
Other: 1

Examples of Projects:

Moog Engine Controls Division Headquar-  
ters, Clearwater, FL; School Book Fairs, Pi-  
nellas Park, FL; Joint-Use Marine Science  
Facility, Tampa, FL; Univ. of South Florida Bio

Science Academic Fac., Tampa, FL; Aso  
Corporation U.S. Headquarters, Sarasota, FL

Types of Work by Percentage:

Commercial Office Facilities: 6%  
Educational Facilities: 13%  
Graphic/Industrial Design: 10%  
Industrial Facilities: 6%  
Institutional Facilities: 40%  
Renovations/Restorations: 25%

Client Contact: Edward M. Reefer

Vendor Contact: Michael Yasenchak

Owners/Partners:

Edward M. Reefer, AIA, P.E.  
Masao Yamada, AIA

### RENALDO CRISWELL BLIZZARD & BLOUIN, INC.

11300 Fourth Street, North  
Suite 100

St. Petersburg FL 33716

813/576/1041 FAX 813/579/0609

#AA C000008

Year Established: 1985

Firm Personnel by Discipline:

Administration: 4  
Architecture: 8

Examples of Projects:

Prototype Elementary School, Pinellas County,  
FL; Halafax Harbor, Retail/Restaurant, Day-  
tona, FL; NationsBank St. Pete Consolid.,  
Interior Renov., St. Pete FL; Logan Station  
Water Quality Laboratory, Largo, FL; South  
Core Retail/Parking Complex, St. Petersburg,  
FL

Types of Work by Percentage:

Commercial Office Facilities: 5%  
Medical Facilities: 10%  
Educational Facilities: 25%  
Multiple-Family Dwellings: 5%  
Planning & Urban Design: 5%  
Recreational Facilities: 5%  
Religious Facilities: 15%  
Institutional Facilities: 10%  
Renovations/Restorations: 10%  
Retail Facilities: 10%

Client Contact: William S. Blizzard, AIA

Vendor Contact: Kevin A. Gokmen

Owners/Partners:

William S. Blizzard, AIA  
Joseph E. Blouin, Jr., AIA  
William N. Criswell, AIA  
James A. Renaldo, AIA  
Stuart J. Renaldo, AIA

### RENALDO CRISWELL BLIZZARD & BLOUIN, INC.

5405 W. Cypress St.

Suite 312

Tampa FL 33607

813-289-8516 FAX 813-289-6201

#AA C000008

Year Established: 1985

Firm Personnel by Discipline:

Administration: 4  
Architecture: 8

Examples of Projects:

Prototype Elementary School, Pinellas County,  
FL; Halafax Harbor, Retail/Restaurant, Day-  
tona, FL; NationsBank St. Pete Consolid.,  
Interior Renov., St. Pete FL; Logan Station  
Water Quality Laboratory, Largo, FL; South  
Core Retail/Parking Complex, St. Petersburg,  
FL

Types of Work by Percentage:

Commercial Office Facilities: 5%

Medical Facilities:	10%
Educational Facilities:	25%
Multiple-Family Dwellings:	5%
Planning & Urban Design:	5%
Recreational Facilities:	5%
Religious Facilities:	15%
Institutional Facilities:	10%
Renovations/Restorations:	10%
Retail Facilities:	10%

Client Contact: William S. Blizzard, AIA

Vendor Contact: Kevin A. Gokmen

**Owners/Partners:**

William S. Blizzard, AIA  
Joseph E. Blouin, Jr., AIA  
William N. Criswell, AIA  
James A. Renaldo, AIA  
Stuart J. Renaldo, AIA

---

**RENFROE & WHITE ARCHITECTS P.A.**

129 South Kentucky Avenue  
The Marble Arcade, Suite 202  
Lakeland FL 33801-5073  
813/683/6768  
#AA C 001079

Year Established: 1983

**Firm Personnel by Discipline:**

Architecture: 2

**Examples of Projects:**

All Saints Episcopal Church, Lakeland, FL;  
Lakeland Area Mass Transit, Downtown Station, Lakeland, FL; Crystal Lake Elementary School, Lakeland, FL; Magnolias Inn the Park, Bed & Breakfast, Lakeland, FL; Property Appraisers Office, Bartow, FL

**Types of Work by Percentage:**

Commercial Office Facilities:	10%
Medical Facilities:	5%
Educational Facilities:	25%
Public Work:	15%
Recreational Facilities:	15%
Religious Facilities:	20%
Renovations/Restorations:	10%

Client Contact: John Cameron White

Vendor Contact: Samuel Gale Sheets

**Owners/Partners:**

John Cameron White, AIA  
Samuel Gale Sheets, AIA

---

**RENKER EICH PARKS ARCHITECTS**

1609-9th Street North  
Suite B  
St. Petersburg FL 33704-4203  
813/821/2986 FAX 813/821/1436  
#AA C001447

Year Established: 1985

**Firm Personnel by Discipline:**

Administration: 1  
Architecture: 7  
Technical: 1

**Examples of Projects:**

Pinellas County Social Services Facility, St. Petersburg, FL; Historic Restoration/Restoration Tarpon Springs City Hall, FL; Child Care/Partnership School, Largo, FL; Northwest Elementary School Additions, St. Petersburg, FL; Smith Residence, Anna Maria, FL

**Types of Work by Percentage:**

Commercial Office Facilities:	10%
Medical Facilities:	10%
Educational Facilities:	50%
Hotel/Convention Facilities:	10%
Renovations/Restorations:	15%
Residential:	5%

Client Contact: Paul R. Renker

Vendor Contact: Gareth N. Eich

**Owners/Partners:**

Paul R. Renker, AIA  
Gareth N. Eich  
John T. Parks

---

**ROBBINS, BELL & KUEHLEM, ARCHITECTS, INC**

2112 North 15th Street  
Suite 300  
Tampa FL 33605-3648  
813/247/5223 FAX 813/224/9158  
#AA C000500

Year Established: 1964

**Firm Personnel by Discipline:**

Administration: 2  
Architecture: 7  
Interior Design: 1  
Technical: 5  
Other: 2

**Examples of Projects:**

GTE Data Services Technology Center, Tampa, FL; Sarasota/Bradenton Airport Terminal Complex, Sarasota, FL; TECO Data Center, Tampa, FL; State of Florida Dept. of General Services, Largo, FL; University Community Hospital, Tampa, FL

**Types of Work by Percentage:**

Commercial Office Facilities:	50%
Medical Facilities:	20%
Educational Facilities:	10%
Religious Facilities:	10%
Institutional Facilities:	5%
Interiors:	5%

Client Contact: Christopher J. Bell

Vendor Contact: Deborah C. Young

**Owners/Partners:**

R. James Robbins, AIA  
Eric J. Kuehlem, AIA  
Christopher J. Bell, AIA  
Gary S. Jacquette, AIA  
Eric L. Kreher, AIA  
Curtiss W. Haynes, AIA  
Geoffrey W. Meyer, AIA

---

**ROBERT GREENBAUM, AIA, ARCHITECTS**

7959 Ninth Avenue South  
St. Petersburg FL 33707  
813/345/0055 FAX 813/345/8629  
#AR 0003033

Year Established: 1961

**Firm Personnel by Discipline:**

Architecture: 1

**Examples of Projects:**

Boca Ciega Point Apartment Complex, Pinellas County, FL; 300 Office Building Complex, St. Petersburg, FL; Mineapolis Honeywell Plant 3, Pinellas County, FL

**Types of Work by Percentage:**

Commercial Office Facilities:	30%
Multiple-Family Dwellings:	15%
Renovations/Restorations:	20%
Residential:	20%
Retail Facilities:	15%

Client Contact: Robert B. Greenbaum

Vendor Contact: Robert B. Greenbaum

**Owners/Partners:**

Robert J. Greenbaum, AIA

---

**ROBERT L. MILLER, AIA, ARCHITECT**

6200 Dartmouth Avenue, North  
St. Petersburg FL 33710-7847  
813/345/7773  
#2661

Year Established: 1959

**Firm Personnel by Discipline:**

Administration: 1  
Architecture: 1  
Planning: 1

**Examples of Projects:**

S.P.C.A., St. Petersburg, FL - Largo, FL; Moores Residence - Long Boat Key, FL

**Types of Work by Percentage:**

Commercial Office Facilities:	25%
Religious Facilities:	5%
Renovations/Restorations:	20%
Residential:	30%
Retail Facilities:	20%

Client Contact: Robert L. Miller

Vendor Contact: Robert L. Miller

**Owners/Partners:**

Robert L. Miller, AIA

---

**ROBERT REID WEDDING ARCHITECTS/PLANNERS**

4112 Cypress Street  
Tampa FL 33607  
813/879/6996 FAX 813/871/5203  
#AA C001123

Year Established: 1974

**Firm Personnel by Discipline:**

Administration: 3  
Architecture: 5  
Engineering: 1  
Interior Design: 2  
Landscape: 1  
Technical: 2  
Other: 5

**Examples of Projects:**

Value Rent A Car, Orlando International Airport, Orlando, FL; Value Rent A Car, Dania/Ft. Lauderdale Airport, FL; Sunbank Financial Center, Port Charlotte, FL; Sunbank Hollywood Downtown Remodeling, Hollywood, FL; Shoney's Restaurants

**Types of Work by Percentage:**

Commercial Office Facilities:	15%
Medical Facilities:	10%
Educational Facilities:	5%
Multiple-Family Dwellings:	10%
Food/Entertainment Facilities:	15%
Public Work:	10%
Renovations/Restorations:	15%
Interiors:	15%
Residential:	5%

Client Contact: Sandra L. Feltner

Vendor Contact: Sandra L. Feltner

**Owners/Partners:**

Robert R. Wedding, AIA  
Fred W. Schlotterlein  
Jose Gordillo  
Nelly Williams  
William Henderson

---

**ROSSER FABRAP INTERNATIONAL**

1715 North Westshore Blvd.  
Suite 720  
Tampa FL 33607  
813/289/2626 FAX 813/289/0890  
#AR 0010847

Year Established: 1963

**Firm Personnel by Discipline:**

Architecture: 6  
Engineering: 4

**Examples of Projects:**

Mercy Hospital, Miami, FL; MacDill AFB, Tampa, FL; James Haley V.A. Hospital, Tampa, FL; Doctors Hospital, Cordoba, Mexico; Barnett Child Development Center, New

Port Richey, FL  
 Types of Work by Percentage:  
 Commercial Office Facilities: 5%  
 Medical Facilities: 75%  
 Educational Facilities: 5%  
 Planning & Urban Design: 5%  
 Industrial Facilities: 5%  
 Institutional Facilities: 5%  
 Client Contact: Charles B. Short  
 Vendor Contact: Robert C. Foss  
 Owners/Partners:  
 Marvin C. Housworth, FAIA

### ROWE HOLMES HAMMER RUSSELL ARCHITECTS

100 Madison Street  
 Suite 200  
 Tampa FL 33602  
 813/221/8771 FAX 813/221/9154  
 #AA P000467  
 Year Established: 1964  
 Firm Personnel by Discipline:  
 Administration: 3  
 Architecture: 11  
 Engineering: 2  
 Technical: 1

Examples of Projects:  
 State Regional Service Center, Ft. Myers, FL;  
 Airside "F", Tampa International Airport, FL;  
 Appleton Museum, Ocala, FL; Museum of  
 Science and Industry, Tampa, FL; Eckerd  
 Corporate Headquarters & Distribution Cntr.,  
 Largo, FL

Types of Work by Percentage:  
 Commercial Office Facilities: 10%  
 Educational Facilities: 40%  
 Multiple-Family Dwellings: 2%  
 Food/Entertainment Facilities: 1%  
 Public Work: 2%  
 Institutional Facilities: 25%  
 Renovations/Restorations: 20%

Client Contact: H. Dean Rowe, FAIA  
 Vendor Contact: Thomas A. Hammer, AIA  
 Owners/Partners:  
 H. Dean Rowe, FAIA  
 Dwight E. Holmes, FAIA  
 Thomas A. Hammer, AIA  
 Michael L. Russell, AIA  
 Rick Rados, AIA  
 William J. Rast, P.E.  
 Rick Rowe, AIA  
 Peter M. Hepner, AIA  
 Basil C.Y. Chang, P.E.  
 Lisa Wannemacher, AIA  
 Michael L. Stinson, AIA  
 Gary Stoddard, AIA  
 Timothy N. Clemmons, AIA

### SCHULTZ & COLLMAN, ARCHITECTS, P.A.

748 Broadway  
 Dunedin FL 34698  
 813/733/0491 FAX 813/733/3163  
 #AA C001629  
 Year Established: 1961  
 Firm Personnel by Discipline:  
 Administration: 1  
 Architecture: 4

Examples of Projects:  
 Pioneer Center Corp. Headquarters Campus,  
 Clearwater, FL; A.C. Nielsen Media Research,  
 Dunedin, FL; St. Petersburg Vo-Tech Center,  
 St. Petersburg, FL; Mease Hospital and Clinic,  
 Dunedin, FL; Our Savior Lutheran Church &  
 School, St. Petersburg, FL

Types of Work by Percentage:

Commercial Office Facilities: 20%  
 Medical Facilities: 20%  
 Planning & Urban Design: 5%  
 Hotel/Convention Facilities: 5%  
 Recreational Facilities: 5%  
 Industrial Facilities: 10%  
 Religious Facilities: 15%  
 Landscaping: 5%  
 Retail Facilities: 15%

Client Contact: Melvin F. Schultz  
 Vendor Contact: Bryan L. Karsky  
 Owners/Partners:  
 Melvin F. Schultz, AIA  
 Rodney L. Collman, AIA  
 Bryan L. Karsky

### SHERWOOD & SANFORD, INC.

1526 Commercial Park Drive  
 Suite 5  
 Lakeland FL 33801-6568  
 813/665/8361 FAX 813/667/0701  
 #AA C001314  
 Year Established: 1986  
 Firm Personnel by Discipline:  
 Administration: 1  
 Architecture: 1  
 Technical: 2

Examples of Projects:  
 Christ United Methodist Church, Lakeland,  
 FL; Family Life Center, Port Charlotte, FL;  
 Discount Auto Partss (23 Florida Locations  
 for 1991); Fishbones Restaurant, Orlando,  
 FL; Florida Rural Legal Services, Lakeland,  
 FL

Types of Work by Percentage:  
 Food/Entertainment Facilities: 15%  
 Industrial Facilities: 10%  
 Religious Facilities: 10%  
 Renovations/Restorations: 10%  
 Residential: 5%  
 Retail Facilities: 50%

Client Contact: G. Garey Sanford  
 Vendor Contact: G. Garey Sanford  
 Owners/Partners:  
 Henry E. Sherwood, AIA  
 G. Garey Sanford, AIA

### SMITH/BARNES ARCHITECTURE INC.

815 South Howard Avenue  
 Tampa FL 33606  
 813/251/1884 FAX 813/253/0110  
 #4926  
 Year Established: 1985  
 Firm Personnel by Discipline:  
 Administration: 1  
 Architecture: 7

Examples of Projects:  
 Enclave Condominium, Naples; Le Parc  
 Condominium, Naples; Vistas Condominium,  
 Naples; HarbourWatch Condominium, Aruba;  
 Palm Lake Office Building in Tampa Palms,  
 Tampa

Types of Work by Percentage:  
 Commercial Office Facilities: 25%  
 Multiple-Family Dwellings: 35%  
 Planning & Urban Design: 5%  
 Hotel/Convention Facilities: 2%  
 Recreational Facilities: 2%  
 Renovations/Restorations: 1%  
 Residential: 20%  
 Retail Facilities: 10%

Client Contact: Ernest L. Smith  
 Vendor Contact: Frank M. Chacon  
 Owners/Partners:  
 Richard A. Barnes, AIA

Ernest L. Smith, AIA  
 Robert R. Wilson, AIA

### SPENCER & JONNATTI ARCHITECTS, INC.

1661 East Bay Drive  
 Largo FL 34641-2207  
 813/585/2724 FAX 813/586/2526  
 #AA C001835  
 Year Established: 1989  
 Firm Personnel by Discipline:  
 Administration: 2  
 Architecture: 2  
 Interior Design: 1  
 Technical: 1

Examples of Projects:  
 Checkers Restaurants-FL, GA, CA, IL, MI,  
 NC, SC, AL, LA, TN; Champion Point Medical  
 Building, Clearwater, FL; Disney Yacht and  
 Beach Club Expansio, Orlando, FL; Pick Kwik,  
 Tampa, FL; Ahlgren Residence, Belleair, FL

Types of Work by Percentage:  
 Commercial Office Facilities: 15%  
 Medical Facilities: 10%  
 Food/Entertainment Facilities: 25%  
 Hotel/Convention Facilities: 10%  
 Industrial Facilities: 5%  
 Renovations/Restorations: 5%  
 Interiors: 5%  
 Residential: 10%  
 Landscaping: 5%  
 Retail Facilities: 10%

Client Contact: Stephen J. Spencer  
 Vendor Contact: Mark A. Jonnatti  
 Owners/Partners:  
 Mark A. Jonnatti, AIA

### STRAUGHN FURR ASSOCIATES ARCHITECTS

2005 East Edgewood Drive  
 Lakeland FL 33803-2601  
 813/665/6205 FAX 813/665/6206  
 #AA P000281  
 Year Established: 1979  
 Firm Personnel by Discipline:  
 Administration: 1  
 Architecture: 3  
 Interior Design: 1  
 Technical: 2  
 Other: 1

Examples of Projects:  
 County Administration Building - Bartow, FL;  
 Polk Community College/Univ of South Fla,  
 Lakeland Campus; Polk Museum of Art,  
 Lakeland, FL; Polk County Health Facility,  
 Lakeland, FL; Addition & Renovation Holland  
 & Knight Law Office, Lakeland

Types of Work by Percentage:  
 Commercial Office Facilities: 10%  
 Medical Facilities: 12%  
 Educational Facilities: 30%  
 Food/Entertainment Facilities: 3%  
 Public Work: 20%  
 Renovations/Restorations: 15%  
 Interiors: 5%  
 Residential: 5%

Client Contact: Michael B. Furr  
 Vendor Contact: Gerald W. Trout  
 Owners/Partners:  
 A. Ernest Straughn  
 Michael Brooke Furr  
 Gerald William Trout

### SWILLEY, CURTIS & ASSOCIATES,

**ARCHITECTS**

1036 South Florida Avenue  
Lakeland FL 33803  
813/688/8882 FAX 813/688/8361  
#AA C000772  
Year Established: 1975  
Firm Personnel by Discipline:

Administration:	1
Architecture:	6
Technical:	1

Examples of Projects:

Client Service Center, Polk County Human Svcs., Bartow, FL; George W. Jenkins High School, (Joint Venture), Lakeland, FL; E.R. Carpenter Insulation Plant, Polk County, FL; Victory Assembly of God, Lakeland, FL; Bond Clinic Expansion, Winter Haven, FL

Types of Work by Percentage:

Commercial Office Facilities:	15%
Medical Facilities:	8%
Educational Facilities:	35%
Public Work:	10%
Industrial Facilities:	15%
Religious Facilities:	10%
Residential:	5%
Other Types:	2%

Client Contact: John R. Curtis

Owners/Partners:

Robert W. Swilley, AIA  
John R. Curtis, AIA  
Benjamin F. Mundy, Jr., AIA  
Walter G. Bertossi, AIA  
C. Keith Hunnicutt, AIA  
Emory A. Anderson, Jr., AIA

**THE ARCHITECTS STUDIO INC.**

101 East Kennedy  
Suite 1010  
Tampa FL 33602  
813/223/5200 FAX 813/223/5342  
#AA C001590  
Year Established: 1975  
Firm Personnel by Discipline:

Administration:	2
Architecture:	6
Landscape:	1
Planning:	2
Technical:	1

Examples of Projects:

Barefoot Beach Club; Independent Day School; Marina Bay; Palmer Ranch Master Plan; Ybor City Redevelopment Plan

Types of Work by Percentage:

Commercial Office Facilities:	2%
Educational Facilities:	4%
Multiple-Family Dwellings:	48%
Planning & Urban Design:	20%
Hotel/Convention Facilities:	2%
Recreational Facilities:	2%
Residential:	15%
Other Types:	7%

Client Contact: Gerald G. Curts, AIA

Vendor Contact: Charles A. Jones, AIA

Owners/Partners:

Gerald G. Curts, AIA  
G. Lesley Meares, Jr., ASLA

**THE BACON DESIGN GROUP, INC.**

2963 Pinewood Run  
Palm Harbor FL 34684  
813/787/2575  
#AR 0011946  
Year Established: 1990  
Firm Personnel by Discipline:

Administration:	1
-----------------	---

Architecture:	2
Engineering:	2
Technical:	2
Other:	2

Examples of Projects:

Walsington Park Facilities, Pinellas County, FL; City of Ormond Beach Fire Station #4, Ormond Beach, FL

Types of Work by Percentage:

Commercial Office Facilities:	10%
Planning & Urban Design:	5%
Public Work:	60%
Interiors:	5%
Residential:	2%
Landscaping:	5%
Retail Facilities:	10%
Other Types:	3%

Client Contact: Richard S. Bacon, AIA

Vendor Contact: Richard S. Bacon, AIA

Owners/Partners:

Richard S. Bacon, AIA  
R. Wayne Westerman, P.E.  
Robert Hey, AIA

**THE BEDINGHAUS**

5003 Brittany Drive South  
Suite 6  
St. Petersburg FL 33715  
813/867/1902  
#AR 10707

Year Established: 1985

Firm Personnel by Discipline:

Administration:	1
Architecture:	1

Types of Work by Percentage:

Commercial Office Facilities:	20%
Food/Entertainment Facilities:	10%
Renovations/Restorations:	20%
Residential:	50%

Client Contact: Jim E. Bedinghaus

Vendor Contact: Jim E. Bedinghaus

Owners/Partners:

Jim E. Bedinghaus, AIA

**THE JAN ABELL KENNETH GARCIA PARTNERSHIP**

2201 Dekle Avenue  
Tampa FL 33606-3146  
813/251/3652 FAX 813/254/4935  
#AA P000435

Year Established: 1983

Firm Personnel by Discipline:

Administration:	1
Architecture:	3

Examples of Projects:

The Langford Residence, Winter Park, FL; B.C. Graham Elementary School, Tampa, FL; Leiman, Wilson House, Tampa, FL; Phillippi Estate Park, Sarasota, FL; El Centro Espanol, Tampa, FL

Types of Work by Percentage:

Commercial Office Facilities:	15%
Educational Facilities:	15%
Religious Facilities:	10%
Renovations/Restorations:	30%
Residential:	25%
Other Types:	5%

Client Contact: Kenneth Garcia

Vendor Contact: Jan M. Abell

Owners/Partners:

Jan Abell, AIA  
Kenneth Garcia, AIA  
Gar Barkman

**THE MACEWEN GROUP, INCORPORATED**

1408 Swann Avenue  
Tampa FL 33606  
813/253/0421 FAX 813/253/6580  
#AA C000737

Year Established: 1936

Firm Personnel by Discipline:

Administration:	5
Architecture:	4
Interior Design:	1
Planning:	3
Technical:	10

Examples of Projects:

World Woods Golf Resort, Homosassa, FL; Southern Woods Country Club, Citrus County, FL; Private Residence in Rutherford, California; Medical Center, Ocala, FL; Bank Building, Chiefland, FL

Types of Work by Percentage:

Commercial Office Facilities:	5%
Multiple-Family Dwellings:	12%
Recreational Facilities:	20%
Residential:	54%
Other Types:	9%

Client Contact: Harry A. MacEwen, AIA

Vendor Contact: Jerry D. Williams

Owners/Partners:

Harry A. MacEwen, FAIA  
Susan S. McLain  
Joseph C. Hafner, AIA  
Clifford M. Scholz, AIA  
Donald J. Harden

**THE SCOTT COMPANIES**

4200 West Cypress Street, #802  
Tampa FL 33607  
813/872/6491 FAX 813/872/8817  
#C002112

Year Established: 1989

Firm Personnel by Discipline:

Administration:	1
Architecture:	3

Examples of Projects:

4200 West Cypress, Tampa, FL; 4300 West Cypress, Tampa, FL; Clearwater Tower, Clearwater, FL; Lee County Government Office, Cape Coral, FL; State Farm Service Centers, Various Cities

Types of Work by Percentage:

Commercial Office Facilities:	40%
Multiple-Family Dwellings:	5%
Public Work:	5%
Hotel/Convention Facilities:	5%
Retail Facilities:	10%

Client Contact: Jeff R. Mendenhall

Vendor Contact: Jeff R. Mendenhall

**THE VALLADAREZ GROUP/ARCH & PLANNING**

1916 14th Street North  
Ybor Square, Suite F-201  
Tampa FL 33605  
813/248/0770 FAX 813/248/0770  
#AA F000091

Year Established: 1989

Firm Personnel by Discipline:

Administration:	1
Architecture:	2
Planning:	1

Examples of Projects:

Buchanan Residence, Custom Residence & Additions, Tampa, FL; St. John Neumann



Catholic Church, Lakeland, FL; New Haven East, 125 Single Family Homes, Clearwater, FL; The Islander, St. Charles Harbour, Ft. Myers, FL; Historic Bank of Ybor City, Tampa, FL

## Types of Work by Percentage:

Commercial Office Facilities:	10%
Multiple-Family Dwellings:	20%
Food/Entertainment Facilities:	5%
Recreational Facilities:	5%
Religious Facilities:	5%
Renovations/Restorations:	10%
Residential:	45%

Client Contact: David A. Valladarez

Vendor Contact: Michael M. Pullara

Owners/Partners:

David A. Valladarez, AIA

**URBAN STUDIO ASSOCIATES, INC.**

201 East Kennedy Boulevard  
Suite 201  
Tampa FL 33602-5117  
813/228/7301 FAX 813/229/1981  
#AR 0009919

Year Established: 1989

Firm Personnel by Discipline:

Administration:	1
Architecture:	4
Technical:	2

## Examples of Projects:

IBM, Tampa, FL; C & S Bank Plaza, Tampa, FL; Peter's Place Restaurant, ST. Petersburg, FL; St. Petersburg Times, Tampa, FL; Lake George Apartments, Orlando

## Types of Work by Percentage:

Commercial Office Facilities:	10%
Multiple-Family Dwellings:	10%
Interiors:	70%
Residential:	10%

Client Contact: Brian D. Hammond

Vendor Contact: Brian D. Hammond

Owners/Partners:

Brian D. Hammond, AIA  
Michael P. Jacob, AIA  
Ana Rabelo Wallrapp, AIA  
Richard Zingale

**W. WADE SETLIFF, AIA & ASSOC., ARCH., PA**

200 Lake Morton Dr. Ste. 400  
Lakeland FL 33801  
813/683/7501 FAX 813/683/7504  
#AR 0003127

Year Established: 1961

Firm Personnel by Discipline:

Architecture:	3
Other:	2

## Examples of Projects:

Hall of Justice, Polk County, FL; Polk County School Board, Polk County, FL; J.C. Penney; Lakeland Civic Center, Lakeland, FL; Lakeland Regional Hospital, Lakeland, FL

## Types of Work by Percentage:

Commercial Office Facilities:	10%
Food/Entertainment Facilities:	50%
Industrial Facilities:	20%
Renovations/Restorations:	10%
Residential:	10%

Client Contact: W. Wade Setliff

Vendor Contact: Mike Murphy

Owners/Partners:

W. Wade Setliff, AIA  
J. Michael Murphy, AIA

**WALKER & ASSOCIATES ARCHITECTS, P.A.**

701 Enterprise Road East  
Suite 910

Safety Harbor FL 34695

813/726/4766

#AA C001105

Year Established: 1984

Firm Personnel by Discipline:

Administration:	2
Architecture:	3

## Examples of Projects:

Eckerd Continuing Education Center, Eckerd College; Safety Harbor Fire Station, City of Safety Harbor, FL; Pinecrest Retirement Center, Largo, FL; Dr. Gonzalez Dental Office, Largo, FL; Hampton Gardens Retirement Center, Clearwater, FL

## Types of Work by Percentage:

Commercial Office Facilities:	20%
Educational Facilities:	25%
Multiple-Family Dwellings:	20%
Food/Entertainment Facilities:	10%
Hotel/Convention Facilities:	5%
Recreational Facilities:	5%
Religious Facilities:	5%
Retail Facilities:	10%

Client Contact: Edward H. Walker, Jr.

Vendor Contact: Edward H. Walker, Jr.

Owners/Partners:

Edward H. Walker, Jr., AIA  
Steven L. Klar, AIA

**WALTER H. MELODY, AIA - ARCHITECT**

10700-47th Avenue North

St. Petersburg FL 33708

813/393/1354

#2176

Year Established: 1954

Firm Personnel by Discipline:

Administration:	2
Architecture:	2

## Examples of Projects:

Colonial Plaza, Orlando, FL; Britton Plaza, Tampa, FL; Northgate Plaza, Tampa, FL; AFOA (Medical Offices), St. Petersburg, FL; Dr. Tridas Residence, Remodel, St. Petersburg, FL

## Types of Work by Percentage:

Commercial Office Facilities:	40%
Medical Facilities:	5%
Multiple-Family Dwellings:	20%
Food/Entertainment Facilities:	5%
Industrial Facilities:	5%
Renovations/Restorations:	10%
Residential:	5%
Retail Facilities:	10%

Client Contact: Walter Melody, AIA

Vendor Contact: Walter Melody, AIA

Owners/Partners:

Walter Melody, Sr., AIA

**WALTON H. CHANCEY & ASSOCIATES ARCH., PA**

1902 Republica De Cuba

Tampa FL 33605

813/248/9258

#AAC001785

Year Established: 1988

Firm Personnel by Discipline:

Administration:	2
Architecture:	4

Technical:

2

## Examples of Projects:

Scandinavia USA, Swedish Village, Lakeland, FL; Hardee Memorial Hospital, Wauchula, FL; Magnet of Palm Beach, Palm Beach, FL; Sparkys, Inc., Plant City, FL; New Medico Rehabilitation Center of Florida, Wauchula, FL

## Types of Work by Percentage:

Commercial Office Facilities:	15%
Medical Facilities:	15%
Multiple-Family Dwellings:	15%
Food/Entertainment Facilities:	10%
Planning & Urban Design:	10%
Renovations/Restorations:	3%
Interiors:	10%
Residential:	2%
Retail Facilities:	10%

Client Contact: Walton H. Chancey

Vendor Contact: Larry D. Nuzum

Owners/Partners:

Walton H. Chancey, AIA

**WILLIAMS ARCHITECTS CHARTERED**

1445 Court Street  
Clearwater FL 34616

813/443/4585

#C000318

Year Established: 1978

Firm Personnel by Discipline:

Administration:	3
Architecture:	2
Engineering:	2
Interior Design:	1
Landscape:	1
Planning:	2
Technical:	4

## Examples of Projects:

BIC Manufacturing, Clearwater, FL; Calvary Baptist Church, Clearwater, FL; Lakewood High School CAT Building, St. Petersburg, FL; Moccasin Lake Park Environmental Center, Clearwater, FL; Heritage Park County Historical Park, Largo, FL

## Types of Work by Percentage:

Commercial Office Facilities:	10%
Medical Facilities:	5%
Educational Facilities:	15%
Multiple-Family Dwellings:	5%
Food/Entertainment Facilities:	5%
Graphic/Industrial Design:	5%
Public Work:	10%
Hotel/Convention Facilities:	5%
Industrial Facilities:	15%
Religious Facilities:	15%
Residential:	5%
Retail Facilities:	5%

Client Contact: Donald S. Williams

Owners/Partners:

Donald S. Williams, FAIA  
Robert J. Aude

**WOODROFFE CORPORATION ARCHITECTS**

1200 West Platt Street

Suite 201

Tampa FL 33606

813/253/2002 FAX 813/251/2544

#AA-C001379

Year Established: 1985

Firm Personnel by Discipline:

Administration:	2
Architecture:	6

## Examples of Projects:

USF Communication &amp; Information Science

Building, Tampa, FL; Eye Institute/Medical Center Renovation/Retrofit, Tampa, FL; Alexander Elementary School, Tampa, FL; Tampa Bay Federal Credit Union Addition, Tampa, FL; Lakewood Apartments, 352 Units, Tampa, FL

Types of Work by Percentage:

Commercial Office Facilities:	10%
Medical Facilities:	10%
Educational Facilities:	30%
Multiple-Family Dwellings:	4%
Public Work:	20%
Recreational Facilities:	4%
Industrial Facilities:	4%
Institutional Facilities:	10%
Renovations/Restorations:	4%
Other Types:	4%

Client Contact: Enrique A. Woodroffe, AIA

Vendor Contact: Enrique A. Woodroffe, AIA

Owners/Partners:

Enrique A. Woodroffe, AIA

# AREAS OF PRACTICE LISTINGS

## Commercial & Office Facilities

- A & E Design, Inc.  
 A.J. Verde Architects, P.A.  
 A.T.F. - A Professional Association  
 A/R/C Associates, Inc.  
 Akel, Logan & Shafer P.A.  
 Alan Burcaw, Architect  
 Alan G. Coffin, AIA, Architect  
 Alan Paul Cajacob, AIA, Arch/Planning  
 Alexander & Associates Chartered/A & P  
 Alford Associates Architects, Inc.  
 Alfred French & Associates, Inc.  
 Alfred T. Drake, A.I.A., Architect  
 Allen Frye & Associates, P.A.  
 Alvah Breitweiser, Architect  
 Andrea Clark Brown, AIA, Architect  
 Angel Saqui, FAIA, Architects, Planners,  
 Anthony Abbate, AIA  
 Anthony Belluschi Arch. Ltd.  
 Archinetic's, Inc.  
 Architect James A. Greene, FAIA  
 Architects Stergas & Associates  
 Architectural Approach, Inc.  
 Architectural Consultants Corporation  
 Architectural Design Assoc.Inc  
 Architectural Images, Inc.  
 Architecture Moderne, Inc.  
 Arcom Group, Inc.  
 Arkitex 2  
 Armando Valdes Architect, P.A.  
 Armin L. Wessel Architects Inc.  
 Arnold Prato / Architect, P.A.  
 Arthur Breakstone, AIA, Architect  
 Associated Space Design, Inc.  
 Banov Architects, P.A.  
 Barany, Schmitt Weaver & Partners, Inc.  
 BArch & Associates, Inc.  
 Barger & Dean Architects, Inc.  
 Barnett Fronczak Architects  
 Barry Sugerman, AIA, Architect  
 Ben Lopez & Associates, Inc.  
 Bitterli & Associates, Inc.  
 BKM Architects, Inc.  
 Blais Sayers & Hawkins Architects, Inc.  
 Blakely Ward & Stuckey of Florida, Inc.  
 Blivas, Fiala & Rowe, Chartered  
 Borrelli & Associates, P.A.  
 Boyer & Boyer Architects, Inc.  
 Brandon Architecture Inc. Brian Rommel, AIA,  
 Architectural Studio  
 Bruce J. Stone  
 Bruce/Terrell Architects, Inc.  
 Bryan & Associates Arch/Planners, Inc.  
 Bullock-Tice Associates Architects, Inc.  
 Burns & McDonnell  
 Burt Hill Kosar Rittelmann Associates  
 Buzinec Associates  
 C.T. Hsu & Associates, P.A.  
 Cannon & Associates  
 Carter & Burgess/Bundschu, Inc.  
 Charles Block Architect, Inc.  
 Charles Harrison Pawley Architect, P.A.  
 Chastain-Skillman, Inc.  
 Christ A. Fergis, A.I.A., P.A.  
 Clemens Brun Schaub/Architect  
 Clemons, Rutherford & Associates, Inc.  
 Cohen Freedman Encinosa Architects, PA  
 Collins & Associates, Inc. Arch/Planners  
 Conjor Realty, Inc.  
 Cooper Johnson Smith Architects, Inc.  
 Cox Associates, Inc.  
 Craig J. Kosuta Architect  
 Craig Prandini, AIA, Architect  
 Crain Engineering Co., Inc.  
 Cuhaci & Peterson, Architects, Inc.  
 Currie Schneider Associates, AIA, P.A.  
 D. F. Zimmer, AIA, Architects/Planners  
 D.E. Holmes & Associates, Architects  
 D.T. Yoshino Architects, AIA  
 Daffin Architectural Group, Inc  
 Dailey & Lowe Architects, P.A.  
 David J. Pinder Architect  
 David McK. Harris/PA-AIA  
 David Michael Davenport, AIA  
 David Miller & Associates  
 David Porter Assoc.-Architects  
 David Volkert & Associates  
 David W. Beer & Associates, Architects  
 David Wearne Johnson, AIA Architect  
 Davis Architect  
 De Soto & Associates Architects, Inc.  
 Design Group Associates, Inc.  
 Design Studios West, Inc.  
 Digby Bridges, Marsh & Assoc., P.A.  
 Dimiter Stoyanoff Arch./Plan.  
 Don R. Morgan, AIA, Architect  
 Donald Cahill Architect-Builder  
 Donald F. Zahn, AIA, Architect Donald Singer,  
 Architect, P.A.  
 Dorothy McKenna, AIA  
 Dow Howell Gilmore & Associates, Inc.  
 Drake/Pattillo & Associates  
 Dreher Architects Inc.  
 Duane L. Bradshaw, Architect  
 Duer/Blackman Architects Inc.  
 Dwight W. Sarver, AIA/ASID  
 Dyehouse & Geshay, Inc.  
 Eduardo Frances, AIA, Architects  
 Educated Design of Florida, Inc.  
 Edward C. Hoffman, Jr. Architects, AIA  
 Edward Sheahan III, AIA, Architect  
 Edward Thomas, Inc.  
 Elements  
 Elmer Marmorstein & Associates  
 Emil J. Handzel, AIA, Architect  
 Emilio Zeller III, Architect, Inc.  
 Emo/Architects, Inc.  
 Ervin & Davis, P.A. Arch/Plnrs/Consult.  
 Eugene Beach, Architects, Inc.  
 Eugene Murphy, AIA, Architect, PA  
 Ferguson Glasgow Schuster, Inc.  
 Filer & Hammond Architects, Inc.  
 Fisher & Associates, Inc.  
 Fisher & Simmons Architects, Inc.  
 Fleischman-Garcia Architects  
 Florida Design Professionals, Inc.  
 Fraga & Feito Architects-Planners, Inc.  
 Francisco Benitez, AIA, Architect  
 Frank M. Walrath, Architect, A.I.A.  
 Franz Joseph Shropa, AIA, Arch/Planners  
 Frasier Knight Associates, PA  
 Frederick A. Bertram, FAIA and Associates  
 Fredrick L. Swetland  
 Fugleberg Koch Associates  
 Gallo Group  
 Gamble, Pezeshkan Arch. & Assoc., Inc.  
 Gaus & Tan, AIA, Inc.  
 Gelabert & Navia, Architects, P.A.  
 Genaro Garcia, Jr.  
 Gene Barry Associates, Inc.  
 George F. White, AIA & Associates, Inc.  
 George Palermo Architect, Inc.  
 George Reed, FAIA, Architect  
 George Wood, AIA, Architect  
 Gerken Pierce and Smith Architects, Inc.  
 GH Ballans - Consulting Architect  
 Gibson & Silkworth, Architects Gilchrist and  
 Crowe Architects, P.A.  
 Giller & Giller, Inc.  
 Giorgio Balli, AIA, Architects  
 Glenn Buff & Partners, Inc.  
 Glenn Pate & Associates, AIA, P.A.  
 Goldman & Associates, Arch/Planners  
 Gora/McGahey/Associates in Architecture  
 Gordon & Associates Architects  
 Graham & Graham  
 Granfield\*Granfield Architects, P.A.  
 Greiner Inc.  
 Hansen Lind Meyer Inc.  
 Hanson-Hause Architects, Inc.  
 Harper Carreno Mateu & Sackman, Inc.  
 Haynes Spencer Richards  
 Heiniger Associates  
 Hellmuth Obata & Kassabaum Inc  
 Henry B. Konover, AIA, P.A.  
 Henry R. Wolf, Architect  
 Herbert R. Savage, AIA  
 Hibner & Levine & Associates  
 Hicks/Nation Architects, Inc.  
 Highland Associates  
 Hirsch Architects, Inc.  
 Holeman Suman Architects  
 Hugo S. Thorsen, Architects, Inc.  
 Hunton Brady Pryor Maso Architect  
 HWH Architects Engineers Planners  
 HWP/Herrera, Williams & Powell, Inc.  
 Iler/Dummich Architecture and Design  
 IMIGIRI Architects, Inc.  
 Inter/Plan Inc.  
 Isaac Sklar & Associates/Architects, Inc  
 J.S.Schultz Architect and Associates  
 Jackson-Reeger Inc., A.I.A., Architects  
 Jaime Schapiro, AIA, Assoc, Arch/Plnrs  
 James Loyd Architect  
 James McGinley, AIA, Architect  
 JAS Group Architects/Planners  
 Javier Cruz Architects  
 Jerry De Gennaro, AIA, PA, Architect  
 JHG/Brenner & Jones  
 John A. Eggen, AIA - Architect  
 John Henry Architect  
 John Jay White Architect  
 John McDonald AIA, Architects & Assoc.  
 John R. DeBello  
 John S. Dickerson Arch., Inc.  
 John Szerdi & Associates John Whelan,  
 Architect, P.A.  
 Johnson Associates Architects, Inc.  
 Johnson Peterson Architects, Inc.  
 Johnson/Peterson Architects, Inc.  
 Jones Architectural Corporation  
 Jose Castro Associates, Inc.  
 JRA Architects, Inc.  
 KBJ Architects, Inc.  
 Kendrick\*David\*Dowling Architects, Inc.  
 Kenneth E. McGee, P.A.  
 Kenneth Miller Architects P.A.  
 Kenneth Smith Architects, Inc.  
 Kenneth Woolf, Architect, P.A.  
 Kent D. Hamilton, Architect  
 Kha Le-Huu & Partners, P.A.  
 Kravit Architectural Associates, Inc.  
 Landera-Ingelmo-Vergara-Sklow

- Larry Robinson, AIA, Architect  
 Laurence W. Lane, AIA, Architect  
 Lawrence Sehres, AIA, Architect  
 Lee Moldoff Architect & Associates, Inc.  
 Lescher & Mahoney DLR Group  
 Leslie Divoll, Inc., Arch. & Design  
 Lewis Brown Jr. - Architect  
 Linda Smithe  
 Lindley M.F. Hoffman, P.A., Architect  
 Long & Associates Engineers/Architects  
 Lorne C. Johnston, A.I.A., Architects  
 Louis George, AIA, Architect  
 Ludwig Spiessl, AIA, Architect  
 Lunz & Associates, Inc.  
 Lux Associates Architect, Inc.  
 M.C. Harry & Associates, Inc.  
 Maddox & Associates  
 Manuel Synalovski, A.I.A., N.C.A.R.B.  
 Marc Weiner, P.A.  
 Mark Griesbach Architect  
 Mark Louis Goodman, AIA, Arch/Planner/Int  
 Mark Ramaeker Architects Inc.  
 Mark Saltz, Architects, Inc.  
 Mays Leroy Gray, AIA, P.A.  
 McGarry Architects  
 McGee Architects  
 McGee-Howle & Assoc., Architects, Inc.  
 McWard Architects, Inc.  
 Merv Weinstein Arch. & Planner  
 MGE Architects  
 Michael Christensen Architect  
 Michael Shiff & Associates Inc Michael  
 Simonhoff, AIA, Architect  
 Moore May Graham Brame Poole/Architects  
 MPA Architects, Inc.  
 Mudano Associates, Architects, Inc.  
 Myers, Plisko, Ott Architects, P.A.  
 National Design Build Corp.  
 Nettie Bacle-Yamada, AIA, Architect  
 Nick Jones & Associates  
 Nujim Nepomechie, AIA, Architect  
 Ocampo and Associates  
 Ocean Architecture  
 Octavio A. Santurio, A.I.A. Architect  
 Offerle - Lerner, AIA, Arch/Planners  
 Osborn Sharp Associates  
 Oscar Vagi & Associates, Architects, Inc  
 Padgett, Ritter, & Associates/P.A.  
 Palm Beach Design Group Inc.  
 Pancoast Albaisa Architects  
 Parker/Mudgett/Smith Architects, Inc.  
 Paul Donofro & Associates, Architects  
 Pearce Turner Nikolajevich, Inc.  
 Pendleton & Associates Interiors, Inc.  
 Pendleton & Associates Interiors, Inc.  
 Perez & Perez Architects, Planner, Inc.  
 Perrenoud Architects, Inc.  
 Peter Jefferson, FAIA, Architect  
 Peter W. Jones, P.A. Architect  
 Philippi Assoc. P.A.  
 Phillip E. Reeves, Architect  
 Pierce Goodwin Alexander & Linville, Inc  
 Popper & Associates, Inc.  
 Portela & Associates  
 PQH Architects, Inc.  
 Quatre Inc.  
 R.J. Heisenbottle Architects, P.A.  
 R.R. Simmons Construction Corporation  
 RAM Architecture  
 Randall Stofft Architects, P.A.  
 Ranon & Partners, Inc.  
 Ray Johnson & Associates, P.A.  
 Raymond & Associates, P.A.  
 Reeve Yamada & Associates  
 Renfroe & White Architects P.A.  
 Renker Eich Parks Architects  
 Reynolds, Smith and Hills, Inc.  
 Richard Fabbro Associates  
 Richard G. Allen, Architects  
 Richard L. San Giovanni, AIA, P.A.  
 Richard Reilly, AIA, Architect Robbins, Bell & Kuehlem, Architects, Inc  
 Robert A. Reid Architect PA  
 Robert A.M. Stern Architects  
 Robert Broward, AIA, Architect  
 Robert C. Travelstead Architect, P.A.  
 Robert E. Blaise, Jr., P.A.  
 Robert E. Taylor, AIA, Architect, P.A.  
 Robert G. Ishman, P.A.  
 Robert Greenbaum, AIA, Architects  
 Robert L. Miller, AIA, Architect  
 Robert McDonald & Associates  
 Robert Pahl, AIA - Architect  
 Robert Reid Wedding Architects/Planners  
 Robert Vickers, Architect Inc.  
 Robert Wade & Associates, P.A.  
 Robert Walters, AIA, Architect  
 Robert Wise, AIA, Architect  
 Roberto Padron, Architect, Inc.  
 Roberto Valencia Architect, P.A.  
 Rodney North Green Architects, P.A.  
 Rodrigo Saavedra & Associates  
 Rodriguez and Quiroga Arch., Chartered  
 Rogers, Lovelock & Fritz, Inc.  
 Ron Dorris Architects, A.I.A., P.A.  
 Rosser Fabrap International  
 Roux Architect  
 Roy M. Simon, AIA, Architect  
 Russell Chase, Architect, Inc.  
 S.K.A. Architect & Planner, Inc.  
 Sam Engel, Jr., AIA, Architect  
 Sandu Z. Rapp, Architect, A.I.A.  
 Saul Kaplan Architect, PA  
 Saxelbye Powell Roberts & Ponder, Inc.  
 SBA Steven J. Bruh Architects  
 Schenkel & Shultz, Inc.  
 Schultz & Collman, Architects, P.A.  
 Schwab Twitty & Hanser Arch. Group, Inc.  
 Schweizer Schweizer Waldroff Design Grp.  
 Sebastian Trujillo & Associates  
 SG2 Architects  
 Sherry & Associates Architect  
 Siskind-Carlson & Partners, Inc  
 Skirball Group Inc.  
 Slattery & Root Architects, P.A.  
 Smith/Barnes Architecture Inc.  
 Spencer & Jonnatti Architects, Inc.  
 Spillis Candela & Partners Inc.  
 Stephen L. Boruff, AIA  
 Stephen M. Davis, Architect Steven B.  
 Schwortz, Architect, P.A.  
 Stokes Associates Architect, Inc.  
 Storrs Architects, P.A., AIA  
 Straughn Furr Associates Architects  
 Strobel & Hunter Inc.  
 Sverdup Corporation  
 Swilley, Curtis & Associates, Architects  
 T. Fred Underwood, AIA  
 Tanenbaum Architects, AIA  
 Tectonics Associates, Inc.  
 The Bacon Design Group, Inc.  
 The Balk Company, Inc.  
 The Bedinghaus  
 The Edge Group  
 The Jan Abell Kenneth Garcia Partnership  
 The Lane Group, Inc.  
 The MacEwen Group, Incorporated  
 The Martin-Moul Group, Inc.  
 The Poole Partnership, Inc.  
 The Russell Partnership Inc.  
 The Scott Companies  
 The Sieger Architectural Group  
 The Stellar Group  
 The Tignor Group, P.A. Arch/Engineers  
 The Valladarez Group/Arch & Planning  
 Theodore Majdiak & Associates  
 Theodore R. Feinburg, AIA  
 Thompson-Watkins-Architects, Inc.  
 Thor Heinrichs Architect  
 Ugarte & Associates, Inc.  
 Urban Studio Associates, Inc.  
 Van Auken Miller AIA Architect  
 Vaughn & Wunsch, Architects, P.A.  
 Vermey Architects  
 Vickrey/Ovresat/Awsumb/Associates  
 Victor J. Latavish Architect, P.A.  
 VOA Associates Inc.  
 W. Kent Johnson Assoc., Architects, Inc.  
 Walker & Associates Architects, P.A.  
 Walter H. Melody, AIA - Architect  
 Walton Architectural Associates  
 Walton H. Chancey & Associates Arch., PA  
 West and Conyers Architects/Engineers  
 William Ebert Architects, P.A.  
 William Graves & Associates Architects  
 William H. Arthur Architect  
 William Halstead Architect, AIA  
 William Kyle Kitchens, Architect, AIA  
 William Morgan Architects, P.A. William  
 Tschumy Jr., AIA, Architect  
 Williams Architects Chartered  
 Wilson & Sheeley Architects, Inc.  
 Wilson R. Hernandez, P.A.  
 Wm Lindh & Associates  
 Wolfberg/Alvarez & Associates  
 Wolff-DeCamillo Associates Arch/Plan Inc  
 Woodroffe Corporation Architects  
 World Design, Inc.  
 Young Architects  
 Zelch & McMahon Architects  
 Zoller Associates Architects  
 Zyscovich, Inc.

#### Educational Facilities

- A.T.F. - A Professional Association  
 A/R/C Associates, Inc.  
 ACAI Associates, Inc.  
 Akel, Logan & Shafer P.A.  
 Alan Burcaw, Architect  
 Alan G. Coffin, AIA, Architect  
 Alan Paul Cajacob, AIA, Arch/Planning  
 Alexander & Associates Chartered/A & P  
 Alfred French & Associates, Inc.  
 Andrea Clark Brown, AIA, Architect  
 Andres Duany & Elizabeth  
 Architects Design Group, Inc.  
 Architects International Inc.  
 Arkitex 2  
 Armin L. Wessel Architects Inc.  
 Atelier Architects  
 Barany, Schmitt Weaver & Partners, Inc.  
 Barger & Dean Architects, Inc.  
 Barnett Fronczak Architects  
 Ben Lopez & Associates, Inc.  
 Bitterli & Associates, Inc.  
 BKM Architects, Inc.  
 Blais Sayers & Hawkins Architects, Inc.  
 Blakely Ward & Stuckey of Florida, Inc.  
 Borrelli & Associates, P.A.  
 Boyer & Boyer Architects, Inc.  
 Brandon Architecture Inc.  
 Bruce J. Stone  
 Bruce/Terrell Architects, Inc.  
 Bryan & Associates Arch/Planners, Inc.  
 Bullock-Tice Associates Architects, Inc.  
 Burns & McDonnell Engineering Co.  
 Burt Hill Kosar Rittelmann Associates  
 Buzinec Associates C.T. Hsu & Associates,  
 P.A.  
 Carlos Ramos, AIA  
 Charles Block Architect, Inc.  
 Charles Harrison Pawley Architect, P.A.  
 Chastain-Skillman, Inc.  
 Clements Rumpel Goodwin  
 Clemons, Rutherford & Associates, Inc.  
 Collins & Associates, Inc. Arch/Planners  
 Conn & Associates, Inc.

Cooper Johnson Smith Architects, Inc.  
 Cox Associates, Inc.  
 Craig Thorn, AIA, Architect  
 D.E. Holmes & Associates, Architects  
 David Volkert & Associates  
 Destin Architectural Group  
 Don R. Morgan, AIA, Architect  
 Donald Singer, Architect, P.A.  
 Dow Howell Gilmore & Associates, Inc.  
 Drake/Pattillo & Associates  
 Dreher Architects Inc.  
 Duane L. Bradshaw, Architect  
 Educated Design of Florida, Inc.  
 Edward C. Hoffman, Jr. Architects, AIA  
 Edward J. Seibert, AIA, Arch/Planner PA  
 Elliott & Marshall, P.A.  
 Emilio Zeller III, Architect, Inc.  
 Ferguson Glasgow Schuster, Inc.  
 Filer & Hammond Architects, Inc.  
 Fisher & Simmons Architects, Inc.  
 Flad & Associates of Florida, Inc.  
 Fleischman-Garcia Architects  
 Florida Design Professionals, Inc.  
 Florida Property Consultants, Inc.  
 Fraga & Feito Architects-Planners, Inc.  
 Frederic A. Bertram, FAIA and Associates  
 Gallo Group  
 Gee & Jensen  
 Gelabert & Navia, Architects, P.A.  
 Genaro Garcia, Jr.  
 George Palermo Architect, Inc.  
 George Reed, FAIA, Architect  
 Gerken Pierce and Smith Architects, Inc.  
 Giller & Giller, Inc.  
 Giorgio Balli, AIA, Architects  
 Glenn Buff & Partners, Inc.  
 Goldman & Associates, Arch/Planners  
 Gora/McGahey/Associates in Architecture  
 Granfield\*Granfield Architects, P.A.  
 Greiner Inc. H. Leslie Walker, Architect, Inc.  
 Harper Carreno Mateu & Sackman, Inc.  
 Harvard, Jolly, Marcet & Associates  
 Harvard, Jolly, Marcet & Associates  
 Healthcare Facility Consultants, Inc.  
 Hellmuth Obata & Kassabaum Inc  
 Helman Hurley Charvat Peacock/Arch., Inc  
 Henry B. Konover, AIA, P.A.  
 Herbert J. Sands, AIA, Architect  
 Hicks/Nation Architects, Inc.  
 Highland Associates  
 Holeman Suman Architects  
 Hugo S. Thorsen, Architects, Inc.  
 Hunton Brady Pryor Maso Architect  
 HWP/Herrera, Williams & Powell, Inc.  
 Inter/Plan Inc.  
 Jackson-Reeger Inc., A.I.A., Architects  
 James Hartley Architects  
 James McGinley, AIA, Architect  
 John S. Dickerson Arch., Inc.  
 Johnson Peterson Architects, Inc.  
 Johnson/Peterson Architects, Inc.  
 Jon Bloss Blehar, AIA, Architect  
 Jones Architectural Corporation  
 JRA Architects, Inc.  
 KBJ Architects, Inc.  
 Kendrick\*David\*Dowling Architects, Inc.  
 Kenneth E. McGee, P.A.  
 Kimbrough Associates Architects  
 Kravit Architectural Associates, Inc.  
 Landera-Ingelmo-Vergara-Sklow  
 Lescher & Mahoney DLR Group  
 Leslie Divoll, Inc., Arch. & Design  
 Lewis Brown Jr. - Architect  
 Long & Associates Engineers/Architects  
 Ludwig Spiessl, AIA, Architect  
 Lunz & Associates, Inc.  
 Maddox & Associates  
 Manausa & Lewis Architects Inc.  
 Manuel Synalovski, A.I.A., N.C.A.R.B.

Mark Ramaeaker Architects Inc.  
 Mark Saltz, Architects, Inc.  
 Mays Leroy Gray, AIA, P.A.  
 McGee Architects  
 McGee-Howle & Assoc., Architects, Inc.  
 MEB Architects  
 MGE Architects  
 Michael Shiff & Associates Inc  
 Moore May Graham Brame Poole/Architects  
 MPA Architects, Inc.  
 Myers, Plisko, Ott Architects, P.A.  
 Nick Jones & Associates  
 Nujim Nepomechie, AIA, Architect  
 Ocampo and Associates  
 Ocean Architecture  
 Oscar Vagi & Associates, Architects, Inc  
 Pancoast Albaisa Architects  
 Pappas Associates Architects, Inc.  
 Parker/Mudgett/Smith Architects, Inc.  
 Paul Donofro & Associates, Architects  
 Peacock & Lewis Architects & Planners  
 Pearce Turner Nikolajevich, Inc.  
 Perez & Perez Architects, Planner, Inc.  
 Portela & Associates  
 PQH Architects, Inc.  
 R.D. Miller Architecture  
 R.J. Heisenbottle Architects, P.A.  
 R.R. Simmons Construction Corporation  
 Ralph Warburton, FAIA, AICP, PE,  
 Ranon & Partners, Inc.  
 Ray Johnson & Associates, P.A.  
 Reece Yamada & Associates  
 Renaldo Criswell Blizzard & Blouin, Inc.  
 Renaldo Criswell Blizzard & Blouin, Inc.  
 Renfroe & White Architects P.A.  
 Renker Eich Parks Architects  
 Reynolds, Smith and Hills, Inc.  
 Richard Fabbro Associates  
 Richard Fawley Architects Inc.  
 Richard G. Allen, Architects  
 Richard L. San Giovanni, AIA, P.A.  
 Richard Swisher, AIA, Arch.  
 Rivers & Pigott, Architects  
 Robbins, Bell & Kuehlem, Architects, Inc  
 Robert A.M. Stern Architects  
 Robert Broward, AIA, Architect  
 Robert Browne Architects  
 Robert E. Blaise, Jr., P.A.  
 Robert E. Taylor, AIA, Architect, P.A.  
 Robert McDonald & Associates  
 Robert Reid Wedding Architects/Planners  
 Rodriguez and Quiroga Arch., Chartered  
 Rogers, Lovelock & Fritz, Inc.  
 Rosser Fabrap International  
 Roy D. Smith & Associates  
 Sam Marshall Architects  
 Santos/Raimundez Architects  
 Saxelbye Powell Roberts & Ponder, Inc. Scharf  
 & Associates, Inc.  
 Schenkel & Shultz, Inc.  
 Schwab Twitty & Hanser Arch. Group, Inc.  
 SG2 Architects  
 Skirball Group Inc.  
 Smith Korach Hayet Haynie Partnership  
 Spacecoast Architects  
 Spillis Candela & Partners Inc.  
 Stephen M. Davis, Architect  
 Stokes Associates Architect, Inc.  
 Straughn Furr Associates Architects  
 Strobel & Hunter Inc.  
 Sverdup Corporation  
 Swilley, Curtis & Associates, Architects  
 Ted Hoffman, Jr., AIA, Architect  
 The Architects Studio Inc.  
 The Edge Group  
 The Jan Abell Kenneth Garcia Partnership  
 The Martin-Moul Group, Inc.  
 The Poole Partnership, Inc.  
 The Russell Partnership Inc.

The Scott Companies, Arch/Inter., Inc.  
 The Stellar Group  
 TRO/The Ritchie Organization  
 Vaughn & Wunsch, Architects, P.A.  
 Verney Architects  
 Vickrey/Ovresat/Awsumb/Associates  
 Victor J. Latavish Architect, P.A.  
 VOA Associates Inc.  
 W. Kent Johnson Assoc., Architects, Inc.  
 Walker & Associates Architects, P.A.  
 Wallace Roberts & Todd Architects  
 Wallace, Roberts & Todd  
 West and Conyers Architects/Engineers  
 William Ebert Architects, P.A.  
 William Graves & Associates Architects  
 William Halstead Architect, AIA  
 William Morgan Architects, P.A.  
 William Tschumy Jr., AIA, Architect  
 Wolfberg/Alvarez & Associates  
 Woodroffe Corporation Architects  
 Zelch & McMahon Architects  
 Zyscovich, Inc.

#### Food/Entertainment Facilities

Alan G. Coffin, AIA, Architect  
 Alfred T. Drake, A.I.A, Architect  
 Alvah Breitweiser, Architect  
 Angel Saqui, FAIA, Architects, Planners,  
 Archinetic's, Inc.  
 Architectural Approach, Inc.  
 Architecture Moderne, Inc.  
 Arcom Group, Inc.  
 Armstrong & Armstrong Architects  
 Barnett Fronczak Architects  
 Barry Sugerma, AIA, Architect  
 BKM Architects, Inc.  
 Boyer & Boyer Architects, Inc.  
 Buzinec Associates  
 Carter & Burgess/Bundschu, Inc.  
 Clements Rumpel Goodwin  
 Conjor Realty, Inc.  
 Conn & Associates, Inc.  
 Craig Prandini, AIA, Architect  
 Crain Engineering Co., Inc.  
 D. F. Zimmer, AIA, Architects/Planners  
 D.T. Yoshino Architects, AIA  
 David J. Pinder Architect  
 David Porter Assoc.-Architects  
 Design Group Associates, Inc.  
 Donald F. Zahn, AIA, Architect  
 Dreher Architects Inc.  
 Eduardo Frances, AIA, Architects  
 Edward C. Hoffman, Jr. Architects, AIA  
 Emil J. Handzel, AIA, Architect  
 Fisher & Simmons Architects, Inc.  
 Fleischman-Garcia Architects  
 Frasier Knight Associates, PA  
 Fredrick L. Swetland  
 Fugleberg Koch Associates  
 Gallo Group  
 Gaus & Tan, AIA, Inc.  
 George F. White, AIA & Associates, Inc.  
 George Reed, FAIA, Architect  
 George Wood, AIA, Architect  
 Hanson-Hause Architects, Inc.  
 Hart/Lee Architects, Inc.  
 Herbert J. Sands, AIA, Architect  
 Herbert R. Savage, AIA  
 Holeman Suman Architects  
 HTC Davis AIA Architect  
 Interplan Practice Ltd.  
 Isaac Sklar & Associates/Architects, Inc  
 James McGinley, AIA, Architect  
 Javier Cruz Architects  
 Jerry De Gennaro, AIA, PA, Architect  
 Joe Greenberg, AIA, Architect/Planner  
 John Szerdi & Associates Jose Castro  
 Associates, Inc.  
 Kimbrough Associates Architects

Larry Robinson, AIA, Architect  
 Laurence W. Lane, AIA, Architect  
 Lawrence I. Janssen Architect  
 Lee Moldoff Architect & Associates, Inc.  
 Lorne C. Johnston, A.I.A., Architects  
 Ludwig Spiessl, AIA, Architect  
 M.C. Harry & Associates, Inc.  
 McCall & Lynch Architects & Planners  
 Morris \* Architects  
 National Design Build Corp.  
 Offerle - Lerner, AIA, Arch/Planners  
 Parker/Mudgett/Smith Architects, Inc.  
 Peter Jefferson, FAIA, Architect  
 Phillip E. Reeves, Architect  
 Portela & Associates  
 Richard Fawley Architects Inc.  
 Richard L. San Giovanni, AIA, P.A.  
 Richard Levine & Associates  
 Richard Swisher, AIA, Arch.  
 Robert Barnes & Associates  
 Robert Browne Architects  
 Robert G. Ishman, P.A.  
 Robert Pahl, AIA - Architect  
 Robert Reid Wedding Architects/Planners  
 Robert T. Brodie  
 Robert Wade & Associates, P.A.  
 Rowe Holmes Hammer Russell Architects  
 Roy D. Smith & Associates  
 S. Guy Lovelace Architect  
 S.K.A. Architect & Planner, Inc.  
 Sam Engel, Jr., AIA, Architect  
 SBA Steven J. Bruh Architects  
 Schenkel & Shultz, Inc.  
 Sebastian Trujillo & Associates  
 Sherwood & Sanford, Inc.  
 Slatery & Root Architects, P.A.  
 Spencer & Jonnatti Architects, Inc.  
 Stephen L. Boruff, AIA  
 T. Fred Underwood, AIA  
 Tectonics Associates, Inc.  
 The Bedinghaus  
 The MacEwen Group, Incorporated  
 The Russell Partnership Inc.  
 The Scott Companies, Arch/Inter., Inc.  
 Theodore Majdiak & Associates  
 Theodore R. Feinburg, AIA  
 Thompson-Watkins-Architects, Inc. Thor  
 Heinrichs Architect  
 W. Wade Setliff, AIA & Assoc., Arch., PA  
 Walker & Associates Architects, P.A.  
 Walton H. Chancey & Associates Arch., PA  
 William H. Arthur Architect  
 Wilson & Sheeley Architects, Inc.  
 Wilson R. Hernandez, P.A.  
 World Design, Inc.  
 Zyscovich, Inc.

#### Graphic/Industrial Design

Associated Space Design, Inc.  
 Bloodgood Sharp Buster  
 Henry R. Wolf, Architect  
 John Jay White Architect  
 McGarry Architects

#### Hotel/Convention Facilities

Adache Associates Architects, P.A.  
 Alvah Breitweiser, Architect  
 Archinetic's, Inc.  
 Architectural Consultants Corporation  
 Architectural Design Assoc.Inc  
 Architecture Moderne, Inc.  
 Borrelli & Associates, P.A.  
 Bullock-Tice Associates Architects, Inc.  
 C.T. Hsu & Associates, P.A.  
 Carter & Burgess/Bundschu, Inc.  
 Cohen Freedman Encinosa Architects, PA  
 Craig J. Kosuta Architect  
 Currie Schneider Associates, AIA, P.A.  
 D.T. Yoshino Architects, AIA

Daffin Architectural Group, Inc  
 David Michael Davenport, AIA  
 David W. Beer & Associates, Architects  
 Davis Architect  
 Design Studios West, Inc.  
 Donald S. Macneir, P.A., AIA  
 Eduardo Frances, AIA, Architects  
 Edward J. Seibert, AIA, Arch/Planner PA  
 Florida Design Professionals, Inc.  
 Frederic A. Bertram, FAIA and Associates  
 Fugleberg Koch Associates  
 Gene Barry Associates, Inc.  
 George F. White, AIA & Associates, Inc.  
 Giller & Giller, Inc.  
 Graham & Graham  
 Hart/Lee Architects, Inc.  
 Hellmuth Obata & Kassabaum Inc Helman  
 Hurley Charvat Peacock/Arch., Inc  
 Henry B. Konover, AIA, P.A.  
 Herbert R. Savage, AIA  
 HTC Davis AIA Architect  
 Interplan Practice Ltd.  
 James Vensel Associates, Inc.  
 JAS Group Architects/Planners  
 John Henry Architect  
 John McDonald AIA, Architects & Assoc.  
 Jose Castro Associates, Inc.  
 KBJ Architects, Inc.  
 Larry Robinson, AIA, Architect  
 Laurence W. Lane, AIA, Architect  
 Louis George, AIA, Architect  
 Morris \* Architects  
 Perrenoud Architects, Inc.  
 Peter W. Jones, P.A. Architect  
 Pierce Goodwin Alexander & Linville, Inc  
 R.J. Heisenbottle Architects, P.A.  
 Ray Johnson & Associates, P.A.  
 Renker Eich Parks Architects  
 Richard Levine & Associates  
 Richard Reilly, AIA, Architect  
 Richard W. Morris, AIA, Architect, Inc.  
 Robert A.M. Stern Architects  
 Roux Architect  
 Roy D. Smith & Associates  
 S. Guy Lovelace Architect  
 Sandy & Babcock, Inc.  
 Schultz & Collman, Architects, P.A.  
 Spencer & Jonnatti Architects, Inc.  
 Ted Hoffman, Jr., AIA, Architect  
 The Balk Company, Inc.  
 The Russell Partnership Inc.  
 The Scott Companies  
 The Sieger Architectural Group  
 The Tignor Group, P.A. Arch/Engineers  
 Vermey Architects  
 Vickrey/Ovresat/Awsumb/Associates  
 VOA Associates Inc.  
 Walton H. Chancey & Associates Arch., PA

#### Institutional Facilities

A.T.F. - A Professional Association  
 A/R/C Associates, Inc.  
 ACAI Associates, Inc.  
 Alan Burcaw, Architect  
 Alan G. Coffin, AIA, Architect  
 Alexander & Associates Chartered/A & P  
 Architects Design Group, Inc.  
 Architects International Inc.  
 Arkitek 2  
 Atelier Architects  
 Atlas Safety & Security Design, Inc.  
 Barany, Schmitt Weaver & Partners, Inc.  
 Barger & Dean Architects, Inc.  
 Ben Lopez & Associates, Inc.  
 Bessolo Design Group Inc.  
 Bitterli & Associates, Inc.  
 Blakely Ward & Stuckey of Florida, Inc.  
 Blivas, Fiala & Rowe, Chartered  
 Boyer & Boyer Architects, Inc.

Bruce J. Stone  
 Bruce/Terrell Architects, Inc.  
 Bullock-Tice Associates Architects, Inc.  
 Burns & McDonnell  
 Burns & McDonnell Engineering Co.  
 Carter & Burgess/Bundschu, Inc.  
 Charles Harrison Pawley Architect, P.A.  
 Chastain-Skillman, Inc.  
 Clements Rumpel Goodwin  
 Craig Thorn, AIA, Architect  
 D.E. Holmes & Associates, Architects  
 Dailey & Lowe Architects, P.A.  
 David Volkert & Associates  
 Davis & Associates  
 Digby Bridges, Marsh & Assoc., P.A.  
 Don R. Morgan, AIA, Architect  
 Donald Singer, Architect, P.A.  
 Dow Howell Gilmore & Associates, Inc.  
 Drake/Pattillo & Associates  
 Eduardo Frances, AIA, Architects  
 Educated Design of Florida, Inc.  
 Emo/Architects, Inc.  
 Flad & Associates of Florida, Inc.  
 Florida Property Consultants, Inc.  
 Fraga & Feito Architects-Planners, Inc.  
 Frasier Knight Associates, PA  
 Genaro Garcia, Jr.  
 Gerken Pierce and Smith Architects, Inc.  
 Gibson & Silkworth, Architects  
 Gilchrist and Crowe Architects, P.A.  
 Glenn Buff & Partners, Inc.  
 Goldman & Associates, Arch/Planners  
 Gordon & Associates Architects  
 Graham & Graham  
 Hansen Lind Meyer Inc.  
 Harper Carreno Mateu & Sackman, Inc.  
 Harvard, Jolly, Marcet & Associates  
 Harvard, Jolly, Marcet & Associates  
 Haynes Spencer Richards  
 Hellmuth Obata & Kassabaum Inc  
 Hugo S. Thorsen, Architects, Inc.  
 Hunton Brady Pryor Maso Architect  
 HWH Architects Engineers Planners  
 Jaime Schapiro, AIA, Assoc, Arch/Plnrs  
 Johnson/Peterson Architects, Inc.  
 JRA Architects, Inc.  
 Kenneth Woolf, Architect, P.A.  
 Kha Le-Huu & Partners, P.A.  
 Landera-Ingelmo-Vergara-Sklow  
 Lescher & Mahoney DLR Group  
 Long & Associates Engineers/Architects  
 Lunz & Associates, Inc.  
 Manausa & Lewis Architects Inc.  
 McCall & Lynch Architects & Planners  
 MEB Architects  
 Michael Shiff & Associates Inc  
 Moore May Graham Brame Poole/Architects  
 Morris \* Architects  
 MPA Architects, Inc.  
 O'Keefe Architects, Inc.  
 Palm Beach Design Group Inc.  
 Pancoast Albaisa Architects  
 Parker/Mudgett/Smith Architects, Inc.  
 Pearce Turner Nikolajevich, Inc.  
 Phillip E. Reeves, Architect  
 Ralph Warburton, FAIA, AICP, PE,  
 Ranon & Partners, Inc.  
 RDC-Research Delevopment Const  
 Reeve Yamada & Associates  
 Renaldo Criswell Blizzard & Blouin, Inc.  
 Renaldo Criswell Blizzard & Blouin, Inc.  
 Reynolds, Smith and Hills, Inc.  
 Richard L. San Giovanni, AIA, P.A.  
 Rivers & Pigott, Architects  
 Robbins, Bell & Kuehlem, Architects, Inc  
 Robert A.M. Stern Architects  
 Robert Barnes & Associates  
 Robert Pahl, AIA - Architect  
 Rodriguez and Quiroga Arch., Chartered

Rogers, Lovelock & Fritz, Inc.  
 Rosser Fabrap International  
 Rowe Holmes Hammer Russell Architects  
 Roy D. Smith & Associates  
 Sam Marshall Architects  
 Santos/Raimundez Architects Schultz &  
 Collman, Architects, P.A.  
 SG2 Architects  
 Smith Korach Hayet Haynie Partnership  
 Spacecoast Architects  
 Sverdup Corporation  
 The Edge Group  
 Walton Architectural Associates  
 William Morgan Architects, P.A.  
 Wolfberg/Alvarez & Associates  
 Woodroffe Corporation Architects

#### Industrial Facilities

A & E Design, Inc.  
 Alexander & Associates Chartered/A & P  
 Alford Associates Architects, Inc.  
 Alfred T. Drake, A.I.A., Architect  
 Anthony Belluschi Arch. Ltd.  
 Atelier Architects  
 Atlas Safety & Security Design, Inc.  
 Banov Architects, P.A.  
 BArch & Associates, Inc.  
 BKM Architects, Inc.  
 Blakely Ward & Stuckey of Florida, Inc.  
 Bruce J. Stone  
 Burns & McDonnell  
 Burns & McDonnell Engineering Co.  
 Cox Associates, Inc.  
 Crain Engineering Co., Inc.  
 Cuhaci & Peterson, Architects, Inc.  
 Daffin Architectural Group, Inc.  
 De Soto & Associates Architects, Inc.  
 Dorothy McKenna, AIA  
 Dyehouse & Geshay, Inc.  
 Eduardo Frances, AIA, Architects  
 Edward Thomas, Inc.  
 Elmer Marmorstein & Associates  
 Emil J. Handzel, AIA, Architect  
 Emo/Architects, Inc.  
 Fisher & Associates, Inc.  
 Fisher & Simmons Architects, Inc.  
 Florida Design Professionals, Inc.  
 Gallo Group  
 Gee & Jenson  
 George Palermo Architect, Inc.  
 GH Ballans - Consulting Architect  
 H. Leslie Walker, Architect, Inc.  
 Hibner & Levine & Associates  
 Holeman Suman Architects  
 HWH Architects Engineers Planners HWP/  
 Herrera, Williams & Powell, Inc.  
 Isaac Sklar & Associates/Architects, Inc.  
 James Hartley Architects  
 John R. DeBello  
 John Szerdi & Associates  
 Jon Bloss Blehar, AIA, Architect  
 Lee Moldoff Architect & Associates, Inc.  
 Long & Associates Engineers/Architects  
 Lorne C. Johnston, A.I.A., Architects  
 M.C. Harry & Associates, Inc.  
 McCall & Lynch Architects & Planners  
 Mudano Associates, Architects, Inc.  
 National Design Build Corp.  
 Octavio A. Santurio, A.I.A. Architect  
 Osborn Sharp Associates  
 Peacock & Lewis Architects & Planners  
 Perrenoud Architects, Inc.  
 Philippi Assoc. P.A.  
 Popper & Associates, Inc.  
 R.D. Miller Architecture  
 R.R. Simmons Construction Corporation  
 RAM Architecture  
 Reeve Yamada & Associates  
 Reynolds, Smith and Hills, Inc.

Richard Fabbro Associates  
 Richard Reilly, AIA, Architect  
 Robert A. Reid Architect PA  
 Robert C. Travelstead Architect, P.A.  
 Robert Greenbaum, AIA, Architects  
 Rodney North Green Architects, P.A.  
 Rodrigo Saavedra & Associates  
 Ron Dorris Architects, A.I.A., P.A.  
 Rosser Fabrap International  
 Roux Architect  
 Sandu Z. Rapp, Architect, A.I.A.  
 Scharf & Associates, Inc.  
 Schenkel & Shultz, Inc.  
 Sherwood & Sanford, Inc.  
 Stephen M. Davis, Architect  
 Strobel & Hunter Inc.  
 Sverdup Corporation  
 Swiley, Curtis & Associates, Architects  
 T. Fred Underwood, AIA  
 The Martin-Moul Group, Inc.  
 The Poole Partnership, Inc.  
 The Scott Companies  
 The Stellar Group  
 Ugarte & Associates, Inc.  
 W. Wade Setliff, AIA & Assoc., Arch., PA  
 Walter H. Melody, AIA - Architect  
 William Kyle Kitchens, Architect, AIA  
 Williams Architects Chartered  
 Wolfberg/Alvarez & Associates  
 World Design, Inc.

#### Interiors

Adache Associates Architects, P.A.  
 Alford Associates Architects, Inc.  
 Angel Saqui, FAIA, Architects, Planners,  
 Anthony Belluschi Arch. Ltd.  
 Architects Stergas & Associates  
 Armando Valdes Architect, P.A.  
 Arnold Prato / Architect, P.A.  
 Associated Space Design, Inc.  
 Barany, Schmitt Weaver & Partners, Inc.  
 BKM Architects, Inc.  
 Borrelli & Associates, P.A.  
 Boyer & Boyer Architects, Inc.  
 Brandon Architecture Inc.  
 Bullock-Tice Associates Architects, Inc.  
 Burns & McDonnell  
 Burt Hill Kosar Rittelmann Associates  
 Charles L. Crumpton  
 Claus Moberg, AIA, Architect  
 Clemens Brun Schaub/Architect  
 Clemons, Rutherford & Associates, Inc.  
 Craig Prandini, AIA, Architect  
 Cuhaci & Peterson, Architects, Inc.  
 De Soto & Associates Architects, Inc.  
 Donald F. Zahn, AIA, Architect  
 Dwight W. Sarver, AIA/ASID  
 Dyehouse & Geshay, Inc.  
 Elements  
 Fisher & Associates, Inc.  
 Flad & Associates of Florida, Inc.  
 Francisco Benitez, AIA, Architect  
 Frasier Knight Associates, PA  
 Fugleberg Koch Associates  
 Gelabert & Navia, Architects, P.A.  
 Gene Barry Associates, Inc.  
 George F. White, AIA & Associates, Inc.  
 GH Ballans - Consulting Architect  
 Gordon & Associates Architects  
 Harvard, Jolly, Marcet & Associates  
 Harvard, Jolly, Marcet & Associates  
 Haynes Spencer Richards  
 Helman Hurley Charvat Peacock/Arch., Inc.  
 Highland Associates HWH Architects Engi-  
 neers Planners  
 Iler/Dummich Architecture and Design  
 Interplan Practice Ltd.  
 Jaime Schapiro, AIA, Assoc, Arch/Plnrs  
 James Loyd Architect

Joe Greenberg, AIA, Architect/Planner  
 Jose Castro Associates, Inc.  
 Kenneth E. McGee, P.A.  
 Kenneth Miller Architects P.A.  
 Kha Le-Huu & Partners, P.A.  
 Ludwig Spiessl, AIA, Architect  
 Mark Griesbach Architect  
 Mary D. Graham, AIA, Architect  
 McGee-Howle & Assoc., Architects, Inc.  
 Michael Christensen Architect  
 Peacock & Lewis Architects & Planners  
 Pearce Turner Nikolajevich, Inc.  
 Pendleton & Associates Interiors, Inc.  
 Philippi Assoc. P.A.  
 Popper & Associates, Inc.  
 Rex Nichols Architects & Associates, Inc.  
 Richard Fawley Architects Inc.  
 Richard Levine & Associates  
 Richard Swisher, AIA, Arch.  
 Robert Browne Architects  
 Robert McDonald & Associates  
 Robert Reid Wedding Architects/Planners  
 Robert T. Brodie  
 Roberto Padron, Architect, Inc.  
 Rodriguez and Quiroga Arch., Chartered  
 Rogers, Lovelock & Fritz, Inc.  
 Ronald Miller, AIA, Architect  
 Roux Architect  
 Russell Chase, Architect, Inc.  
 S. Guy Lovelace Architect  
 Sandu Z. Rapp, Architect, A.I.A.  
 Sandy & Babcock, Inc.  
 Saul Kaplan Architect, PA  
 Saxelbye Powell Roberts & Ponder, Inc.  
 Schenkel & Shultz, Inc.  
 Schweizer Schweizer Waldroff Design Grp.  
 Sebastian Trujillo & Associates  
 Sherry & Associates Architect  
 Smith Korach Hayet Haynie Partnership  
 Spillis Candela & Partners Inc.  
 Sverdup Corporation  
 Tanenbaum Architects, AIA  
 Taylor Hardwick, AIA, Architect  
 Tectonics Associates, Inc. The ADP Group  
 The Bacon Design Group, Inc.  
 The Edge Group  
 The Lane Group, Inc.  
 The Russell Partnership Inc.  
 Urban Studio Associates, Inc.  
 Vickrey/Ovresat/Awsumb/Associates  
 VOA Associates Inc.  
 W. Kent Johnson Assoc., Architects, Inc.  
 Zoller Associates Architects  
 Zyscovich, Inc.

#### Landscaping & Site Design

Allen Frye & Associates, P.A.  
 Arthur Breakstone, AIA, Architect  
 Bloodgood Sharp Buster  
 Borrelli & Associates, P.A.  
 Charles L. Crumpton  
 Conjour Realty, Inc.  
 Davis & Associates  
 Design Studios West, Inc.  
 Donald Cahill Architect-Builder  
 Encore of Florida  
 Fredrick L. Swetland  
 HWH Architects Engineers Planners  
 HWP/Herrera, Williams & Powell, Inc.  
 James Vensel Associates, Inc.  
 Joe Greenberg, AIA, Architect/Planner  
 John Jay White Architect  
 McGee-Howle & Assoc., Architects, Inc.  
 Michael Christensen Architect  
 Michael Simonhoff, AIA, Architect  
 Ralph Warburton, FAIA, AICP, PE,  
 RDC-Research Delevopment Const  
 Ronald Miller, AIA, Architect  
 Schweizer Schweizer Waldroff Design Grp.

Stephen M. Davis, Architect  
Taylor Hardwick, AIA, Architect  
The ADP Group  
The Lane Group, Inc.  
Wallace Roberts & Todd Architects  
Wallace, Roberts & Todd

#### Medical Facilities

A & E Design, Inc.  
A.T.F. - A Professional Association  
ACAI Associates, Inc.  
Akel, Logan & Shafer P.A.  
Alan G. Coffin, AIA, Architect Alford Associates Architects, Inc.  
Alfred T. Drake, A.I.A., Architect  
Archinetic's, Inc.  
Architects Design Group, Inc.  
Architects International Inc.  
Arcom Group, Inc.  
Armando Valdes Architect, P.A.  
BArch & Associates, Inc.  
Barger & Dean Architects, Inc.  
Barnett Fronczak Architects  
Bessolo Design Group Inc.  
Bitterli & Associates, Inc.  
Blais Sayers & Hawkins Architects, Inc.  
Brandon Architecture Inc.  
Brian Rommel, AIA, Architectural Studio  
Bruce/Terrell Architects, Inc.  
Bryan & Associates Arch/Planners, Inc.  
Burns & McDonnell Engineering Co.  
Burt Hill Kosar Rittelmann Associates  
Buzinec Associates  
Charles Block Architect, Inc.  
Chastain-Skillman, Inc.  
Clemons, Rutherford & Associates, Inc.  
Cohen Freedman Encinosa Architects, PA  
Conn & Associates, Inc.  
Craig J. Kosuta Architect  
Daffin Architectural Group, Inc.  
David J. Pinder Architect  
David Volkert & Associates  
Design Group Associates, Inc.  
Don R. Morgan, AIA, Architect  
Drake/Pattillo & Associates  
Duer/Blackman Architects Inc.  
Dyehouse & Geshay, Inc.  
Elements  
Elliott & Marshall, P.A.  
Emilio Zeller III, Architect, Inc.  
Emo/Architects, Inc.  
Eugene Beach, Architects, Inc.  
Eugene Murphy, AIA, Architect, PA  
Ferguson Glasgow Schuster, Inc.  
Filer & Hammond Architects, Inc.  
Flad & Associates of Florida, Inc.  
Florida Hospital Office of Design  
Francis Walton, FAIA, Architect  
Francisco Benitez, AIA, Architect  
Frank M. Walrath, Architect, A.I.A.  
Franz Joseph Shropa, AIA, Arch/Planners  
Frederic A. Bertram, FAIA and Associates  
Gaus & Tan, AIA, Inc.  
Gee & Jensen  
George F. White, AIA & Associates, Inc.  
George Palermo Architect, Inc.  
George Wood, AIA, Architect  
Giller & Giller, Inc.  
Glenn Buff & Partners, Inc.  
Glenn Pate & Associates, AIA, P.A.  
Gora/McGahey/Associates in Architecture  
Gordon & Associates Architects  
Greiner Inc.  
Gresham Smith & Partners  
Hansen Lind Meyer Inc.  
Hanson-Hause Architects, Inc.  
Harper Carreno Mateu & Sackman, Inc.  
Harvard, Jolly, Marcet & Associates  
Harvard, Jolly, Marcet & Associates

Haynes Spencer Richards  
Healthcare Facility Consultants, Inc.  
Helman Hurley Charvat Peacock/Arch., Inc  
Henry R. Wolf, Architect  
Herbert J. Sands, AIA, Architect  
Hibner & Levine & Associates  
Hicks/Nation Architects, Inc.  
Highland Associates  
Holeman Suman Architects  
Hugo S. Thorsen, Architects, Inc.  
Hunton Brady Pryor Maso Architect  
Inter/Plan Inc.  
Jackson-Reeger Inc., A.I.A., Architects  
James Hartley Architects  
James Loyd Architect  
Javier Cruz Architects  
Jerome A. Goebel, AIA Architect, Inc.  
John Henry Architect  
John Jay White Architect  
John S. Dickerson Arch., Inc.  
Johnson Peterson Architects, Inc.  
Johnson/Peterson Architects, Inc.  
Kenneth Woolf, Architect, P.A.  
Kent D. Hamilton, Architect  
Kraivit Architectural Associates, Inc.  
Landra-Ingelmo-Vergara-Sklow  
Larry Robinson, AIA, Architect  
Laurence W. Lane, AIA, Architect  
Lawrence Sehres, AIA, Architect  
Lescher & Mahoney DLR Group  
Lewis Brown Jr. - Architect  
Long & Associates Engineers/Architects  
Maddox & Associates  
Manuel Synalovski, A.I.A., N.C.A.R.B.  
Mark Louis Goodman, AIA, Arch/Planner/Int  
Mark Saltz, Architects, Inc.  
MEB Architects  
MGE Architects  
Michael Christensen Architect  
Nick Jones & Associates  
O'Keefe Architects, Inc.  
Ocampo and Associates  
Ocean Architecture  
Offerle - Lerner, AIA, Arch/Planners  
Padgett, Ritter, & Associates/P.A.  
Palm Beach Design Group Inc.  
Parker/Mudgett/Smith Architects, Inc.  
Peacock & Lewis Architects & Planners  
Pearce Turner Nikolajevich, Inc.  
Pierce Goodwin Alexander & Linville, Inc  
PQH Architects, Inc.  
Quatre Inc.  
R.R. Simmons Construction Corporation  
Ranon & Partners, Inc.  
RDC-Research Delevopment Const  
Renfroe & White Architects P.A.  
Renker Eich Parks Architects  
Richard Fawley Architects Inc.  
Richard Levine & Associates  
Robbins, Bell & Kuehlem, Architects, Inc  
Robert C. Travelstead Architect, P.A.  
Robert E. Blaise, Jr., P.A.  
Robert E. Taylor, AIA, Architect, P.A.  
Robert Pahl, AIA - Architect  
Robert Vickers, Architect Inc.  
Robert Wise, AIA, Architect  
Roberto Valencia Architect, P.A.  
Rodney North Green Architects, P.A.  
Rogers, Lovelock & Fritz, Inc.  
Ron Dorris Architects, A.I.A., P.A.  
Ronald Miller, AIA, Architect  
Rosser Fabrap International  
Santos/Raimundez Architects  
Scharf & Associates, Inc.  
SG2 Architects  
Sherry & Associates Architect  
Smith Korach Hayet Haynie Partnership  
Spencer & Jonnatti Architects, Inc.  
Spillius Candela & Partners Inc.

Steven B. Schwartz, Architect, P.A.  
Stokes Associates Architect, Inc. Straughn Furr  
Associates Architects  
Strobel & Hunter Inc.  
Swilley, Curtis & Associates, Architects  
The Poole Partnership, Inc.  
The Scott Companies, Arch/Inter., Inc.  
The Tignor Group, P.A. Arch/Engineers  
Theodore Majdiak & Associates  
Theodore R. Feinburg, AIA  
TRO/The Ritchie Organization  
Vaughn & Wunsch, Architects, P.A.  
Walton Architectural Associates  
Walton H. Chancey & Associates Arch., PA  
William Graves & Associates Architects  
William Halstead Architect, AIA  
William Morgan Architects, P.A.  
Wilson R. Hernandez, P.A.  
Wolffberg/Alvarez & Associates  
Woodroffe Corporation Architects  
World Design, Inc.  
Zelch & McMahon Architects

#### Multiple-Family Dwellings

A.T.F. - A Professional Association  
Adache Associates Architects, P.A.  
Alan Paul Cajacob, AIA, Arch/Planning  
Alfred T. Drake, A.I.A., Architect  
Allen Frye & Associates, P.A.  
Alvah Breitweiser, Architect  
Andrea Clark Brown, AIA, Architect  
Andres Duany & Elizabeth  
Architects Stergas & Associates  
Architectural Approach, Inc.  
Architectural Consultants Corporation  
Architectural Images, Inc.  
Arkitex 2  
Armin L. Wessel Architects Inc.  
Armstrong & Armstrong Architects  
Arthur Breakstone, AIA, Architect  
Bessolo Design Group Inc.  
Blivas, Fiala & Rowe, Chartered  
Bloodgood Sharp Buster  
Brian Rommel, AIA, Architectural Studio  
Cano, Sotolongo & Associates  
Charles Block Architect, Inc.  
Christ A. Fergis, A.I.A., P.A.  
Claus Moberg, AIA, Architect  
Cohen Freedman Encinosa Architects, PA  
Collins & Associates, Inc. Arch/Planners  
Cotner Associates Inc. Craig Thorn, AIA,  
Architect  
Crain Engineering Co., Inc.  
Currie Schneider Associates, AIA, P.A.  
David Michael Davenport, AIA  
David W. Beer & Associates, Architects  
David Wearne Johnson, AIA Architect  
De Soto & Associates Architects, Inc.  
Destin Architectural Group  
Dimiter Stoyanoff Arch./Plan.  
Donald S. Macneir, P.A., AIA  
Educated Design of Florida, Inc.  
Elliott & Marshall, P.A.  
Elmer Marmorstein & Associates  
Emil J. Handzel, AIA, Architect  
Emilio Zeller III, Architect, Inc.  
Encore of Florida  
Ervin & Davis, P.A. Arch/Plnrs/Consult.  
Eugene Beach, Architects, Inc.  
Filer & Hammond Architects, Inc.  
Fisher & Associates, Inc.  
Fraga & Feito Architects-Planners, Inc.  
Francis Walton, FAIA, Architect  
Frank Folsom Smith & Partners Arch, Inc.  
Franz Joseph Shropa, AIA, Arch/Planners  
Frederic A. Bertram, FAIA and Associates  
Fredrick L. Swetland  
Fugleberg Koch Associates  
Gallo Group



Gamble, Pezeshkan Arch. & Assoc., Inc.  
 Gelabert & Navia, Architects, P.A.  
 Genaro Garcia, Jr.  
 Gilchrist and Crowe Architects, P.A.  
 Giorgio Balli, AIA, Architects  
 H. Leslie Walker, Architect, Inc.  
 Hanson-Hause Architects, Inc.  
 Harper Carreno Mateu & Sackman, Inc.  
 Henry B. Konover, AIA, P.A.  
 Herbert R. Savage, AIA  
 Hirsch Architects, Inc.  
 IMIGIRI Architects, Inc.  
 Isaac Sklar & Associates/Architects, Inc  
 J.S.Schultz Architect and Associates  
 Jaime Schapiro, AIA, Assoc, Arch/Plnrs  
 James Vensel Associates, Inc.  
 JAS Group Architects/Planners  
 Jerry De Gennaro, AIA, PA, Architect  
 JHG/Brenner & Jones  
 John A. Eggen, AIA - Architect  
 John Henry Architect John S. Dickerson Arch., Inc.  
 John Szerdi & Associates  
 John Whelan, Architect, P.A.  
 Johnson Associates Architects, Inc.  
 Jones Architectural Corporation  
 Kenneth Woolf, Architect, P.A.  
 Kimbrough Associates Architects  
 Larry Robinson, AIA, Architect  
 Lawrence I. Janssen Architect  
 Lawrence Sehres, AIA, Architect  
 Lewis Brown Jr. - Architect  
 Linda Smithe  
 Louis George, AIA, Architect  
 Lux Associates Architect, Inc.  
 Marc Weiner, P.A.  
 Mark Ramaeker Architects Inc.  
 Mary D. Graham, AIA, Architect  
 Mays Leroy Gray, AIA, P.A.  
 McCall & Lynch Architects & Planners  
 MEB Architects  
 Merv Weinstein Arch. & Planner  
 Moore May Graham Brame Poole/Architects  
 Mudano Associates, Architects, Inc.  
 Nujim Nepomechie, AIA, Architect  
 O'Keefe Architects, Inc.  
 Ocean Architecture  
 Octavio A. Santurio, A.I.A. Architect  
 Offerle - Lerner, AIA, Arch/Planners  
 Osborn Sharp Associates  
 Pancoast Albaisa Architects  
 Pendleton & Associates Interiors, Inc.  
 Perrenoud Architects, Inc.  
 Peter W. Jones, P.A. Architect  
 Pierce Goodwin Alexander & Linville, Inc  
 R.D. Miller Architecture  
 RAM Architecture  
 Randall Stofft Architects, P.A.  
 Rex Nichols Architects & Associates, Inc  
 Richard G. Allen, Architects  
 Richard Reilly, AIA, Architect  
 Richard W. Morris, AIA, Architect, Inc.  
 Rivers & Pigott, Architects  
 Robert A. Richard Associates  
 Robert Broward, AIA, Architect  
 Robert G. Ishman, P.A.  
 Robert Greenbaum, AIA, Architects  
 Robert M. Swedroe & Associates, AIA/PA  
 Robert McDonald & Associates  
 Robert Vickers, Architect Inc. Robert Wade & Associates, P.A.  
 Rodney North Green Architects, P.A.  
 Rodrigo Saavedra & Associates  
 Roy M. Simon, AIA, Architect  
 S.K.A. Architect & Planner, Inc.  
 Sandu Z. Rapp, Architect, A.I.A.  
 Sandy & Babcock, Inc.  
 Santos/Raimundez Architects  
 Saul Kaplan Architect, PA

SBA Steven J. Bruh Architects  
 Schultz & Collman, Architects, P.A.  
 Schwab Twitty & Hanser Arch. Group, Inc.  
 Siskind-Carlson & Partners, Inc  
 Skirball Group Inc.  
 Slattery & Root Architects, P.A.  
 Smith/Barnes Architecture Inc.  
 Stephen M. Davis, Architect  
 Stokes Associates Architect, Inc.  
 Ted Hoffman, Jr., AIA, Architect  
 The Architects Studio Inc.  
 The Balk Company, Inc.  
 The MacEwen Group, Incorporated  
 The Scott Companies  
 The Sieger Architectural Group  
 The Valladarez Group/Arch & Planning  
 Thompson-Watkins-Architects, Inc.  
 Urban Studio Associates, Inc.  
 Van Auken Miller AIA Architect  
 W. Wade Setliff, AIA & Assoc., Arch., PA  
 Walker & Associates Architects, P.A.  
 Walter H. Melody, AIA - Architect  
 William G. Tracy, AIA, Architect  
 Wilson R. Hernandez, P.A.  
 Wm Lindh & Associates  
 Wolff-DeCamillo Associates Arch/Plan Inc  
 Young Architects

#### Planning & Urban Design

A & E Design, Inc.  
 A.J. Verde Architects, P.A.  
 Alfred French & Associates, Inc.  
 Andrea Clark Brown, AIA, Architect  
 Andres Duany & Elizabeth  
 Anthony Belluschi Arch. Ltd.  
 Armstrong & Armstrong Architects  
 Arnold Prato / Architect, P.A.  
 Atlas Safety & Security Design, Inc.  
 Bloodgood Sharp Buster  
 Cano, Sotolongo & Associates Charles L. Crumpton  
 Collins & Associates, Inc. Arch/Planners  
 Conjour Realty, Inc.  
 Cotner Associates Inc.  
 D.T. Yoshino Architects, AIA  
 Davis & Associates  
 Design Studios West, Inc.  
 Edward J. Seibert, AIA, Arch/Planner PA  
 Encore of Florida  
 Frank Folsom Smith & Partners Arch, Inc.  
 Gamble, Pezeshkan Arch. & Assoc., Inc.  
 Gee & Jensen  
 Gene Barry Associates, Inc.  
 Haynes Spencer Richards  
 Inter/Plan Inc.  
 James Vensel Associates, Inc.  
 John Whelan, Architect, P.A.  
 Kha Le-Huu & Partners, P.A.  
 Leslie Divoll, Inc., Arch. & Design  
 Mary D. Graham, AIA, Architect  
 Michael Simonhoff, AIA, Architect  
 Ocampo and Associates  
 Oscar Vagi & Associates, Architects, Inc  
 Peter Jefferson, FAIA, Architect  
 Peter W. Jones, P.A. Architect  
 Pierce Goodwin Alexander & Linville, Inc  
 R.J. Heisenbottle Architects, P.A.  
 Ralph Warburton, FAIA, AICP, PE,  
 Rano & Partners, Inc.  
 RDC-Research Delevopment Const  
 Renfroe & White Architects P.A.  
 Robert Wade & Associates, P.A.  
 Rowe Holmes Hammer Russell Architects  
 Roy D. Smith & Associates  
 Sandy & Babcock, Inc.  
 Siskind-Carlson & Partners, Inc  
 The ADP Group  
 The Architects Studio Inc.  
 The Balk Company, Inc.

Wallace Roberts & Todd Architects  
 Wallace, Roberts & Todd  
 West and Conyers Architects/Engineers  
 Young Architects

#### Public Work

A/R/C Associates, Inc.  
 Alexander & Associates Chartered/A & P  
 Architects Design Group, Inc.  
 Architects International Inc. Atlas Safety & Security Design, Inc.  
 Barany, Schmitt Weaver & Partners, Inc.  
 BArch & Associates, Inc.  
 Blais Sayers & Hawkins Architects, Inc.  
 Burns & McDonnell  
 Burns & McDonnell Engineering Co.  
 Cannon & Associates  
 Chastain-Skillman, Inc.  
 Clemons, Rutherford & Associates, Inc.  
 Collins & Associates, Inc. Arch/Planners  
 Conn & Associates, Inc.  
 Cuhaci & Peterson, Architects, Inc.  
 Currie Schneider Associates, AIA, P.A.  
 D.E. Holmes & Associates, Architects  
 David Miller & Associates  
 David Volkert & Associates  
 Davis & Associates  
 Destin Architectural Group  
 Digby Bridges, Marsh & Assoc., P.A.  
 Educated Design of Florida, Inc.  
 Elliott & Marshall, P.A.  
 Ferguson Glasgow Schuster, Inc.  
 Fraga & Feito Architects-Planners, Inc.  
 Gaus & Tan, AIA, Inc.  
 Gee & Jensen  
 Giller & Giller, Inc.  
 Glenn Buff & Partners, Inc.  
 Goldman & Associates, Arch/Planners  
 Gora/McGahey/Associates in Architecture  
 H. Leslie Walker, Architect, Inc.  
 Hansen Lind Meyer Inc.  
 Harvard, Jolly, Marcet & Associates  
 Harvard, Jolly, Marcet & Associates  
 Hellmuth Obata & Kassabaum Inc  
 Herbert J. Sands, AIA, Architect  
 Hicks/Nation Architects, Inc.  
 Highland Associates  
 HTC Davis AIA Architect  
 Hunton Brady Pryor Maso Architect  
 James Hartley Architects  
 James McGinley, AIA, Architect  
 Johnson Peterson Architects, Inc.  
 Johnson/Peterson Architects, Inc.  
 JRA Architects, Inc.  
 Kendrick\*David\*Dowling Architects, Inc.  
 Kravit Architectural Associates, Inc.  
 Landera-Ingelmo-Vergara-Sklow  
 Leslie Divoll, Inc., Arch. & Design  
 Linda Smithe Lunz & Associates, Inc.  
 M.C. Harry & Associates, Inc.  
 MEB Architects  
 MGE Architects  
 MPA Architects, Inc.  
 Myers, Plisko, Ott Architects, P.A.  
 Pancoast Albaisa Architects  
 Pappas Associates Architects, Inc.  
 Paul Donofro & Associates, Architects  
 Perez & Perez Architects, Planner, Inc.  
 PQH Architects, Inc.  
 R.R. Simmons Construction Corporation  
 RAM Architecture  
 Raymond & Associates, P.A.  
 Renaldo Criswell Blizzard & Blouin, Inc.  
 Renaldo Criswell Blizzard & Blouin, Inc.  
 Richard G. Allen, Architects  
 Robert E. Taylor, AIA, Architect, P.A.  
 Robert G. Ishman, P.A.  
 Robert McDonald & Associates  
 Robert Walters, AIA, Architect

Rodriguez and Quiroga Arch., Chartered  
 Rowe Holmes Hammer Russell Architects  
 Saxelbye Powell Roberts & Ponder, Inc.  
 Scharf & Associates, Inc.  
 Smith Architectural Group, Inc.  
 Straughn Furr Associates Architects  
 Tectonics Associates, Inc.  
 Ted Hoffman, Jr., AIA, Architect  
 The Bacon Design Group, Inc.  
 The Edge Group  
 The Sieger Architectural Group  
 The Stellar Group  
 Vickrey/Ovresat/Awsumb/Associates  
 VOA Associates Inc.  
 Wallace Roberts & Todd Architects  
 Wallace, Roberts & Todd  
 Walton Architectural Associates  
 West and Conyers Architects/Engineers  
 William Ebert Architects, P.A.  
 William Tschumy Jr., AIA, Architect  
 Zelch & McMahon Architects  
 Zyscovich, Inc.

#### Recreational Facilities

A & E Design, Inc.  
 ACAI Associates, Inc.  
 Alan Burcaw, Architect  
 Architects Design Group, Inc. Arnold Prato /  
 Architect, P.A.  
 Atelier Architects  
 C.T. Hsu & Associates, P.A.  
 Cano, Sotolongo & Associates  
 Claus Moberg, AIA, Architect  
 Cotner Associates Inc.  
 Dailey & Lowe Architects, P.A.  
 David McK. Harris/PA-AIA  
 David Porter Assoc.-Architects  
 David Wearne Johnson, AIA Architect  
 Davis & Associates  
 Destin Architectural Group  
 Donald Cahill Architect-Builder  
 Donald Singer, Architect, P.A.  
 Dow Howell Gilmore & Associates, Inc.  
 Duane L. Bradshaw, Architect  
 Edward C. Hoffman, Jr. Architects, AIA  
 Edward J. Seibert, AIA, Arch/Planner PA  
 Edward Sheahan III, AIA, Architect  
 Emil J. Handzel, AIA, Architect  
 Encore of Florida  
 Fisher & Simmons Architects, Inc.  
 Fleischman-Garcia Architects  
 Francis Walton, FAIA, Architect  
 Frank Folsom Smith & Partners Arch, Inc.  
 Hart/Lee Architects, Inc.  
 Heiniger Associates  
 Helman Hurley Charvat Peacock/Arch., Inc  
 Hirsch Architects, Inc.  
 HWP/Herrera, Williams & Powell, Inc.  
 Jackson-Reeger Inc., A.I.A., Architects  
 James Vensel Associates, Inc.  
 Jerry De Gennaro, AIA, PA, Architect  
 JHG/Brenner & Jones  
 John McDonald AIA, Architects & Assoc.  
 John Whelan, Architect, P.A.  
 Johnson Associates Architects, Inc.  
 JRA Architects, Inc.  
 Kendrick\*David\*Dowling Architects, Inc.  
 Kenneth Smith Architects, Inc.  
 Lawrence I. Janssen Architect  
 Lescher & Mahoney DLR Group  
 Lux Associates Architect, Inc.  
 Maddox & Associates  
 Manausa & Lewis Architects Inc.  
 Michael Shiff & Associates Inc  
 MPA Architects, Inc.  
 Mudano Associates, Architects, Inc.  
 Myers, Plisko, Ott Architects, P.A. Padgett,  
 Ritter, & Associates/P.A.  
 Palm Beach Design Group Inc.

Pappas Associates Architects, Inc.  
 Portela & Associates  
 Quatre Inc.  
 Randall Stofft Architects, P.A.  
 Rivers & Pigott, Architects  
 Robert A. Richard Associates  
 Robert Barnes & Associates  
 Robert Browne Architects  
 Robert E. Blaise, Jr., P.A.  
 Robert Pahl, AIA - Architect  
 Robert Walters, AIA, Architect  
 Sam Engel, Jr., AIA, Architect  
 Sam Marshall Architects  
 Sandy & Babcock, Inc.  
 Scharf & Associates, Inc.  
 Schwab Twitty & Hanser Arch. Group, Inc.  
 Slattery & Root Architects, P.A.  
 Smith/Barnes Architecture Inc.  
 Stephen L. Boruff, AIA  
 Strobel & Hunter Inc.  
 T. Fred Underwood, AIA  
 The ADP Group  
 The Architects Studio Inc.  
 The MacEwen Group, Incorporated  
 Victor J. Latavish Architect, P.A.  
 W. Kent Johnson Assoc., Architects, Inc.  
 W. Wade Setliff, AIA & Assoc., Arch., PA  
 Wallace Roberts & Todd Architects  
 Wallace, Roberts & Todd  
 William Ebert Architects, P.A.  
 Woodroffe Corporation Architects  
 World Design, Inc.

#### Religious Facilities

Akel, Logan & Shafer P.A.  
 Andres Duany & Elizabeth  
 Anthony Abbate, AIA  
 Architectural Images, Inc.  
 Armin L. Wessel Architects Inc.  
 Ben Lopez & Associates, Inc.  
 Blais Sayers & Hawkins Architects, Inc.  
 Bryan & Associates Arch/Planners, Inc.  
 Carlos Ramos, AIA  
 Charles Harrison Pawley Architect, P.A.  
 Clements Rumpel Goodwin  
 Conjor Realty, Inc.  
 Cox Associates, Inc. Crain Engineering Co.,  
 Inc.  
 Daffin Architectural Group, Inc  
 Dailey & Lowe Architects, P.A.  
 David J. Pinder Architect  
 David McK. Harris/PA-AIA  
 David W. Beer & Associates, Architects  
 Design Group Associates, Inc.  
 Design Studios West, Inc.  
 Destin Architectural Group  
 Don R. Morgan, AIA, Architect  
 Donald F. Zahn, AIA, Architect  
 Dow Howell Gilmore & Associates, Inc.  
 Drake/Pattillo & Associates  
 Dreher Architects Inc.  
 Duane L. Bradshaw, Architect  
 Duer/Blackman Architects Inc.  
 Edward Thomas, Inc.  
 Fleischman-Garcia Architects  
 Frank Folsom Smith & Partners Arch, Inc.  
 Frank M. Walrath, Architect, A.I.A.  
 Franz Joseph Shropa, AIA, Arch/Planners  
 Gaus & Tan, AIA, Inc.  
 Genaro Garcia, Jr.  
 George Palermo Architect, Inc.  
 Gerken Pierce and Smith Architects, Inc.  
 GH Ballans - Consulting Architect  
 Gilchrist and Crowe Architects, P.A.  
 Giorgio Balli, AIA, Architects  
 Glenn Pate & Associates, AIA, P.A.  
 Goldman & Associates, Arch/Planners  
 Gora/McGahey/Associates in Architecture  
 Graham & Graham

Heiniger Associates  
 Herbert J. Sands, AIA, Architect  
 Herbert R. Savage, AIA  
 Iler/Dummich Architecture and Design  
 Jaime Schapiro, AIA, Assoc, Arch/Plnrs  
 John A. Eggen, AIA - Architect  
 John McDonald AIA, Architects & Assoc.  
 John S. Dickerson Arch., Inc.  
 Jon Bloss Blehar, AIA, Architect  
 Jones Architectural Corporation  
 KBJ Architects, Inc.  
 Kendrick\*David\*Dowling Architects, Inc.  
 Kenneth Miller Architects P.A.  
 Kenneth Smith Architects, Inc.  
 Kenneth Woolf, Architect, P.A.  
 Lee Moldoff Architect & Associates, Inc.  
 Lewis Brown Jr. - Architect Louis George, AIA,  
 Architect  
 Ludwig Spiessl, AIA, Architect  
 Maddox & Associates  
 Manausa & Lewis Architects Inc.  
 Mark Ramaeker Architects Inc.  
 McGee Architects  
 McWard Architects, Inc.  
 Merv Weinstein Arch. & Planner  
 Nick Jones & Associates  
 O'Keefe Architects, Inc.  
 Padgett, Ritter, & Associates/P.A.  
 Pappas Associates Architects, Inc.  
 Paul Donofro & Associates, Architects  
 Portela & Associates  
 Quatre Inc.  
 R.D. Miller Architecture  
 Raymond & Associates, P.A.  
 Renaldo Criswell Blizzard & Blouin, Inc.  
 Renaldo Criswell Blizzard & Blouin, Inc.  
 Renfro & White Architects P.A.  
 Richard Fabbro Associates  
 Richard L. San Giovanni, AIA, P.A.  
 Richard Swisher, AIA, Arch.  
 Robbins, Bell & Kuehlem, Architects, Inc  
 Robert A. Richard Associates  
 Robert Broward, AIA, Architect  
 Robert C. Travelstead Architect, P.A.  
 Robert E. Blaise, Jr., P.A.  
 Robert E. Taylor, AIA, Architect, P.A.  
 Robert L. Miller, AIA, Architect  
 Robert Wise, AIA, Architect  
 Roberto Padron, Architect, Inc.  
 Roberto Valencia Architect, P.A.  
 Roy M. Simon, AIA, Architect  
 Sam Engel, Jr., AIA, Architect  
 Sam Marshall Architects  
 Schwab Twitty & Hanser Arch. Group, Inc.  
 Schweizer Schweizer Waldroff Design Grp.  
 Sebastian Trujillo & Associates  
 Sherwood & Sanford, Inc.  
 Spacecoast Architects  
 Stokes Associates Architect, Inc.  
 Swilley, Curtis & Associates, Architects  
 T. Fred Underwood, AIA  
 The Jan Abell Kenneth Garcia Partnership  
 The Martin-Moul Group, Inc.  
 The Poole Partnership, Inc.  
 The Valladarez Group/Arch & Planning  
 Theodore R. Feinburg, AIA Thompson-  
 Watkins-Architects, Inc.  
 Ugarte & Associates, Inc.  
 Victor J. Latavish Architect, P.A.  
 William Ebert Architects, P.A.  
 William G. Tracy, AIA, Architect  
 William Graves & Associates Architects  
 William Kyle Kitchens, Architect, AIA  
 William Morgan Architects, P.A.  
 Williams Architects Chartered  
 Wilson & Sheeley Architects, Inc.  
 Wm Lindh & Associates  
 Zoller Associates Architects

**Renovation/Restoration**

A.J. Verde Architects, P.A.  
 A/R/C Associates, Inc.  
 ACAI Associates, Inc.  
 Adache Associates Architects, P.A.  
 Alan Paul Cajacob, AIA, Arch/Planning  
 Alford Associates Architects, Inc.  
 Alfred French & Associates, Inc.  
 Anthony Abbate, AIA  
 Architects International Inc.  
 Architects Stergas & Associates  
 Architectural Approach, Inc.  
 Architectural Images, Inc.  
 Architecture Moderne, Inc.  
 Arcom Group, Inc.  
 Arkitek 2  
 Armstrong & Armstrong Architects  
 Associated Space Design, Inc.  
 Atelier Architects  
 Atlas Safety & Security Design, Inc.  
 Banov Architects, P.A.  
 BArch & Associates, Inc.  
 Barger & Dean Architects, Inc.  
 Barnett Fronczak Architects  
 Bessolo Design Group Inc.  
 Bitterli & Associates, Inc.  
 Blakely Ward & Stuckey of Florida, Inc.  
 Bruce/Terrell Architects, Inc.  
 Burt Hill Kosar Rittelmann Associates  
 Buzinec Associates  
 C.T. Hsu & Associates, P.A.  
 Cannon & Associates  
 Charles L. Crumpton  
 Claus Moberg, AIA, Architect  
 Clemens Brun Schaub/Architect  
 Clements Rumpel Goodwin Conn & Associates, Inc.  
 Cooper Johnson Smith Architects, Inc.  
 Cotner Associates Inc.  
 Craig J. Kosuta Architect  
 Craig Thorn, AIA, Architect  
 Currie Schneider Associates, AIA, P.A.  
 D. F. Zimmer, AIA, Architects/Planners  
 D.B. Young and Associates Inc.  
 David J. Pinder Architect  
 David McK. Harris/PA-AIA  
 David Michael Davenport, AIA  
 David Miller & Associates  
 David Porter Assoc.-Architects  
 David Wearne Johnson, AIA Architect  
 Davis Architect  
 Digby Bridges, Marsh & Assoc., P.A.  
 Donald Cahill Architect-Builder  
 Donald F. Zahn, AIA, Architect  
 Donald S. Macneir, P.A., AIA  
 Dreher Architects Inc.  
 Duane L. Bradshaw, Architect  
 Duer/Blackman Architects Inc.  
 Dwight W. Sarver, AIA/ASID  
 Edward Sheahan III, AIA, Architect  
 Edward Thomas, Inc.  
 Elements  
 Elliott & Marshall, P.A.  
 Elmer Marmorstein & Associates  
 Emilio Zeller III, Architect, Inc.  
 Emo/Architects, Inc.  
 Ervin & Davis, P.A. Arch/Plnrs/Consult.  
 Eugene Beach, Architects, Inc.  
 Eugene Murphy, AIA, Architect, PA  
 Ferguson Glasgow Schuster, Inc.  
 Flad & Associates of Florida, Inc.  
 Florida Property Consultants, Inc.  
 Frank M. Walrath, Architect, A.I.A.  
 Frasier Knight Associates, PA  
 George Reed, FAIA, Architect  
 George Wood, AIA, Architect  
 Gerken Pierce and Smith Architects, Inc.  
 GH Ballans - Consulting Architect  
 Granfield\*Granfield Architects, P.A.

Greiner Inc.  
 H. Leslie Walker, Architect, Inc.  
 Hansen Lind Meyer Inc.  
 Hart/Lee Architects, Inc.  
 Henry R. Wolf, Architect  
 Hicks/Nation Architects, Inc. Hirsch Architects, Inc.  
 HTC Davis AIA Architect  
 Hugo S. Thorsen, Architects, Inc.  
 Iler/Dummich Architecture and Design  
 IMIGIRI Architects, Inc.  
 Interplan Practice Ltd.  
 J.S.Schultz Architect and Associates  
 Jackson-Reeger Inc., A.I.A., Architects  
 James Hartley Architects  
 James Loyd Architect  
 James McGinley, AIA, Architect  
 JAS Group Architects/Planners  
 Javier Cruz Architects  
 JHG/Brenner & Jones  
 Joe Greenberg, AIA, Architect/Planner  
 John A. Eggen, AIA - Architect  
 Johnson Associates Architects, Inc.  
 Jon Bloss Blehar, AIA, Architect  
 Jones Architectural Corporation  
 Kenneth Miller Architects P.A.  
 Kenneth Smith Architects, Inc.  
 Kent D. Hamilton, Architect  
 Kha Le-Huu & Partners, P.A.  
 Kimbrough Associates Architects  
 Lawrence I. Janssen Architect  
 Leslie Divoll, Inc., Arch. & Design  
 Lindley M.F. Hoffman, P.A., Architect  
 Lorne C. Johnston, A.I.A, Architects  
 Lux Associates Architect, Inc.  
 M.C. Harry & Associates, Inc.  
 Manausa & Lewis Architects Inc.  
 Mark Griesbach Architect  
 Mary D. Graham, AIA, Architect  
 Mays Leroy Gray, AIA, P.A.  
 McCall & Lynch Architects & Planners  
 McGarry Architects  
 McGee Architects  
 McWard Architects, Inc.  
 MGE Architects  
 Moore May Graham Brame Poole/Architects  
 Morris \* Architects  
 National Design Build Corp.  
 Nick Jones & Associates  
 Nujim Nepomechie, AIA, Architect  
 O'Keefe Architects, Inc.  
 Ocampo and Associates  
 Octavio A. Santurio, A.I.A. Architect  
 Pappas Associates Architects, Inc.  
 Perez & Perez Architects, Planner, Inc. Peter  
 Jefferson, FAIA, Architect  
 Phillip E. Reeves, Architect  
 Popper & Associates, Inc.  
 PQH Architects, Inc.  
 R.D. Miller Architecture  
 R.D. Williamson & Assoc., Inc.  
 R.J. Heisenbottle Architects, P.A.  
 Randall Stofft Architects, P.A.  
 Ray Johnson & Associates, P.A.  
 Raymond & Associates, P.A.  
 RDC-Research Delevopment Const  
 Reefer Yamada & Associates  
 Renker Eich Parks Architects  
 Rex Nichols Architects & Associates, Inc  
 Reynolds, Smith and Hills, Inc.  
 Richard Fabbro Associates  
 Richard Fawley Architects Inc.  
 Richard Reilly, AIA, Architect  
 Richard W. Morris, AIA, Architect, Inc.  
 Rivers & Pigott, Architects  
 Robert A. Reid Architect PA  
 Robert A. Richard Associates  
 Robert Barnes & Associates  
 Robert Greenbaum, AIA, Architects

Robert L. Miller, AIA, Architect  
 Robert Reid Wedding Architects/Planners  
 Robert T. Brodie  
 Robert Vickers, Architect Inc.  
 Robert Walters, AIA, Architect  
 Robert Wise, AIA, Architect  
 Ron Dorris Architects, A.I.A., P.A.  
 Ronald Miller, AIA, Architect  
 Rowe Holmes Hammer Russell Architects  
 Roy M. Simon, AIA, Architect  
 Russell Chase, Architect, Inc.  
 S.K.A. Architect & Planner, Inc.  
 Sam Marshall Architects  
 Santos/Raimundez Architects  
 Saul Kaplan Architect, PA  
 Saxelbye Powell Roberts & Ponder, Inc.  
 SBA Steven J. Bruh Architects  
 SG2 Architects  
 Sherwood & Sanford, Inc.  
 Smith Architectural Group, Inc.  
 Smith Korach Hayet Haynie Partnership  
 Spacecoast Architects  
 Stephen L. Boruff, AIA  
 Storrs Architects, P.A., AIA  
 Straughn Furr Associates Architects Tanenbaum Architects, AIA  
 Taylor Hardwick, AIA, Architect  
 Tectonics Associates, Inc.  
 The ADP Group  
 The Bacon Design Group, Inc.  
 The Balk Company, Inc.  
 The Bedinghaus  
 The Jan Abell Kenneth Garcia Partnership  
 The Lane Group, Inc.  
 The Martin-Moul Group, Inc.  
 The Scott Companies, Arch/Inter., Inc.  
 The Tignor Group, P.A. Arch/Engineers  
 The Valladarez Group/Arch & Planning  
 Theodore Majdiak & Associates  
 Ugarte & Associates, Inc.  
 Vaughn & Wunsch, Architects, P.A.  
 Vermey Architects  
 Walter H. Melody, AIA - Architect  
 Walton Architectural Associates  
 West and Conyers Architects/Engineers  
 William G. Tracy, AIA, Architect  
 William Graves & Associates Architects  
 William H. Arthur Architect  
 William Halstead Architect, AIA  
 William Kyle Kitchens, Architect, AIA  
 William Tschumy Jr., AIA, Architect  
 Williams Architects Chartered  
 Wilson & Sheeley Architects, Inc.  
 Wilson R. Hernandez, P.A.  
 Wolff-DeCamillo Associates Arch/Plan Inc  
 Young Architects  
 Zelch & McMahon Architects

**Residential**

A.J. Verde Architects, P.A.  
 Adache Associates Architects, P.A.  
 Alan Burcaw, Architect  
 Alan Paul Cajacob, AIA, Arch/Planning  
 Alfred French & Associates, Inc.  
 Alfred Marchesani, AIA, Architect  
 Alvah Breitweiser, Architect  
 Andrea Clark Brown, AIA, Architect  
 Andres Duany & Elizabeth  
 Angel Saqui, FAIA, Architects, Planners,  
 Anthony Abbate, AIA  
 Architect James A. Greene, FAIA  
 Architects Stergas & Associates  
 Architectural Approach, Inc.  
 Architectural Consultants Corporation  
 Architectural Images, Inc.  
 Arcom Group, Inc.  
 Armando Valdes Architect, P.A.  
 Armin L. Wessel Architects Inc.  
 Armstrong & Armstrong Architects

- Arnold Prato / Architect, P.A.  
 Arthur Breakstone, AIA, Architect  
 Banov Architects, P.A.  
 Barry Sugerman, AIA, Architect  
 Ben Lopez & Associates, Inc.  
 Bessolo Design Group Inc.  
 Blivas, Fiala & Rowe, Chartered  
 Bloodgood Sharp Buster  
 Brandon Architecture Inc.  
 Brian Rommel, AIA, Architectural Studio  
 Cano, Sotolnogo & Associates  
 Carlos Ramos, AIA  
 Charles Block Architect, Inc.  
 Charles Harrison Pawley Architect, P.A.  
 Charles L. Crumpton  
 Christ A. Fergis, A.I.A., P.A.  
 Claus Moberg, AIA, Architect  
 Clemens Brun Schaub/Architect  
 Cooper Johnson Smith Architects, Inc.  
 Cotner Associates Inc.  
 Cox Associates, Inc.  
 Craig Prandini, AIA, Architect  
 D. F. Zimmer, AIA, Architects/Planners  
 D.E. Holmes & Associates, Architects  
 David McK. Harris/PA-AIA  
 David Michael Davenport, AIA  
 David Miller & Associates  
 David Porter Assoc.-Architects  
 David W. Beer & Associates, Architects  
 David Wearne Johnson, AIA Architect  
 Davis Architect  
 Digby Bridges, Marsh & Assoc., P.A.  
 Dimiter Stoyanoff Arch./Plan.  
 Donald Cahill Architect-BUILDER  
 Donald S. Macneir, P.A., AIA  
 Donald Singer, Architect, P.A.  
 Dorothy McKenna, AIA  
 Duer/Blackman Architects Inc.  
 Dwight W. Sarver, AIA/ASID  
 Dyehouse & Geshay, Inc.  
 Edward C. Hoffman, Jr. Architects, AIA  
 Edward J. Seibert, AIA, Arch/Planner PA  
 Edward Sheahan III, AIA, Architect  
 Elements Elmer Marmorstein & Associates  
 Encore of Florida  
 Ervin & Davis, P.A. Arch/Plnrs/Consult.  
 Eugene Beach, Architects, Inc.  
 Eugene Murphy, AIA, Architect, PA  
 Filer & Hammond Architects, Inc.  
 Florida Property Consultants, Inc.  
 Francis Walton, FAIA, Architect  
 Francisco Benitez, AIA, Architect  
 Frank Folsom Smith & Partners Arch, Inc.  
 Fredrick L. Swetland  
 Gamble, Pezeshkan Arch. & Assoc., Inc.  
 Gelabert & Navia, Architects, P.A.  
 George Reed, FAIA, Architect  
 George Wood, AIA, Architect  
 Gibson & Silkworth, Architects  
 Giorgio Balli, AIA, Architects  
 Glenn Pate & Associates, AIA, P.A.  
 Gordon & Associates Architects  
 Graham & Graham  
 Granfield\*Granfield Architects, P.A.  
 Hart/Lee Architects, Inc.  
 Henry B. Konover, AIA, P.A.  
 Henry R. Wolf, Architect  
 Hibner & Levine & Associates  
 Hirsch Architects, Inc.  
 Iler/Dummich Architecture and Design  
 IMIGIRI Architects, Inc.  
 Inter/Plan Inc.  
 J.S.Schultz Architect and Associates  
 James Loyd Architect  
 JAS Group Architects/Planners  
 Javier Cruz Architects  
 Jeffery Schaefer Arch/Gen. Con  
 Jerry De Gennaro, AIA, PA, Architect  
 JHG/Brenner & Jones  
 Joe Greenberg, AIA, Architect/Planner  
 John A. Eggen, AIA - Architect  
 John Henry Architect  
 John Jay White Architect  
 John McDonald AIA, Architects & Assoc.  
 John Szerdi & Associates  
 John Whelan, Architect, P.A.  
 Johnson Peterson Architects, Inc.  
 Jon Bloss Blehar, AIA, Architect  
 Jose Castro Associates, Inc.  
 Kenneth Miller Architects P.A.  
 Kenneth Smith Architects, Inc.  
 Kent D. Hamilton, Architect Kimbrough  
 Associates Architects  
 Kravit Architectural Associates, Inc.  
 Laurence W. Lane, AIA, Architect  
 Lawrence I. Janssen Architect  
 Lawrence Sehres, AIA, Architect  
 Leon Goldberg  
 Linda Smithe  
 Lindley M.F. Hoffman, P.A., Architect  
 Lorne C. Johnston, A.I.A, Architects  
 Lunz & Associates, Inc.  
 Lux Associates Architect, Inc.  
 Manuel Synalovski, A.I.A., N.C.A.R.B.  
 Marc Weiner, P.A.  
 Mark Griesbach Architect  
 Mark Louis Goodman, AIA, Arch/Planner/Int  
 Mark Ramaeker Architects Inc.  
 Mark Saltz, Architects, Inc.  
 Mary D. Graham, AIA, Architect  
 Mays Leroy Gray, AIA, P.A.  
 McGarry Architects  
 McGee Architects  
 McGee-Howle & Assoc., Architects, Inc.  
 McWard Architects, Inc.  
 Merv Weinstein Arch. & Planner  
 Michael Christensen Architect  
 Michael Schiff & Associates Inc  
 Michael Simonhoff, AIA, Architect  
 Myers, Plisko, Oit Architects, P.A.  
 Nettie Bacle-Yamada, AIA, Architect  
 Nilo Puentes, AIA  
 Nujim Nepomechie, AIA, Architect  
 Ocean Architecture  
 Octavio A. Santurio, A.I.A. Architect  
 Offerle - Lerner, AIA, Arch/Planners  
 Osborn Sharp Associates  
 Padgett, Ritter, & Associates/P.A.  
 Peacock & Lewis Architects & Planners  
 Pendleton & Associates Interiors, Inc.  
 Peter Jefferson, FAIA, Architect  
 Peter W. Jones, P.A. Architect  
 Philippi Assoc. P.A.  
 Phillip E. Reeves, Architect  
 Quatre Inc.  
 R.D. Williamson & Assoc., Inc.  
 Ralph Warburton, FAIA, AICP, PE,  
 RAM Architecture  
 Randall Stofft Architects, P.A.  
 Rex Nichols Architects & Associates, Inc  
 Richard Levine & Associates Richard W.  
 Morris, AIA, Architect, Inc.  
 Robert A. Reid Architect PA  
 Robert A. Richard Associates  
 Robert A.M. Stern Architects  
 Robert Broward, AIA, Architect  
 Robert Browne Architects  
 Robert G. Ishman, P.A.  
 Robert Greenbaum, AIA, Architects  
 Robert L. Miller, AIA, Architect  
 Robert M. Swedroe & Associates, AIA/PA  
 Robert T. Brodie  
 Robert Vickers, Architect Inc.  
 Robert Wade & Associates, P.A.  
 Robert Wise, AIA, Architect  
 Roberto Padron, Architect, Inc.  
 Roberto Valencia Architect, P.A.  
 Rodrigo Saavedra & Associates  
 Ron Dorris Architects, A.I.A., P.A.  
 Ronald Miller, AIA, Architect  
 Russell Chase, Architect, Inc.  
 S. Guy Lovelace Architect  
 S.K.A. Architect & Planner, Inc.  
 Sam Engel, Jr., AIA, Architect  
 Sandu Z. Rapp, Architect, A.I.A.  
 SBA Steven J. Bruh Architects  
 Schweizer Schweizer Waldroff Design Grp.  
 Sebastian Trujillo & Associates  
 Sherry & Associates Architect  
 Siskind-Carlson & Partners, Inc  
 Skirball Group Inc.  
 Slattery & Root Architects, P.A.  
 Smith Architectural Group, Inc.  
 Smith/Barnes Architecture Inc.  
 Spacecoast Architects  
 Stephen L. Boruff, AIA  
 Steven B. Schwartz, Architect, P.A.  
 Storrs Architects, P.A., AIA  
 Tanenbaum Architects, AIA  
 Taylor Hardwick, AIA, Architect  
 The Architects Studio Inc.  
 The Bedinghaus  
 The Jan Abell Kenneth Garcia Partnership  
 The Lane Group, Inc.  
 The MacEwen Group, Incorporated  
 The Signor Architectural Group  
 The Tignor Group, P.A. Arch/Engineers  
 The Valladarez Group/Arch & Planning  
 Theodore R. Feinburg, AIA  
 Thompson-Watkins-Architects, Inc. Thor  
 Heinrichs Architect  
 Urban Studio Associates, Inc.  
 Vermey Architects  
 Victor J. Latavish Architect, P.A.  
 W. Kent Johnson Assoc., Architects, Inc.  
 W. Wade Setliff, AIA & Assoc., Arch., PA  
 William G. Tracy, AIA, Architect  
 William H. Arthur Architect  
 William Tschumy Jr., AIA, Architect  
 Wm Lindh & Associates  
 Wolff-DeCamillo Associates Arch/Plan Inc  
 Young Architects  
 Zoller Associates Architects

#### Retail Facilities

- A.J. Verde Architects, P.A.  
 Akel, Logan & Shafer P.A.  
 Angel Saqui, FAIA, Architects, Planners,  
 Anthony Abbate, AIA  
 Anthony Belluschi Arch. Ltd.  
 Archinetic's, Inc.  
 Architectural Consultants Corporation  
 Architecture Moderne, Inc.  
 Armando Valdes Architect, P.A.  
 Arthur Breakstone, AIA, Architect  
 Associated Space Design, Inc.  
 Banov Architects, P.A.  
 Brian Rommel, AIA, Architectural Studio  
 Bruce J. Stone  
 Bryan & Associates Arch/Planners, Inc.  
 Cannon & Associates  
 Cohen Freedman Encinosa Architects, PA  
 Cooper Johnson Smith Architects, Inc.  
 Craig J. Kosuta Architect  
 Craig Prandini, AIA, Architect  
 Cuhaci & Peterson, Architects, Inc.  
 D. F. Zimmer, AIA, Architects/Planners  
 D.T. Yoshino Architects, AIA  
 David Miller & Associates  
 De Soto & Associates Architects, Inc.  
 Design Group Associates, Inc.  
 Dwight W. Sarver, AIA/ASID  
 Edward Sheahan III, AIA, Architect  
 Edward Thomas, Inc.  
 Ervin & Davis, P.A. Arch/Plnrs/Consult.  
 Eugene Murphy, AIA, Architect, PA  
 Fisher & Associates, Inc.

Florida Design Professionals, Inc.  
Florida Property Consultants, Inc. Francis  
Walton, FAIA, Architect  
Francisco Benitez, AIA, Architect  
Frank M. Walrath, Architect, A.I.A.  
Franz Joseph Shropa, AIA, Arch/Planners  
Gamble, Pezeshkan Arch. & Assoc., Inc.  
Gene Barry Associates, Inc.  
Gilchrist and Crowe Architects, P.A.  
Glenn Pate & Associates, AIA, P.A.  
Granfield\*Granfield Architects, P.A.  
Hanson-Hause Architects, Inc.  
HTC Davis AIA Architect  
IMIGIRI Architects, Inc.  
Interplan Practice Ltd.  
Isaac Sklar & Associates/Architects, Inc  
J.S.Schultz Architect and Associates  
John R. DeBello  
Johnson Associates Architects, Inc.  
Kenneth E. McGee, P.A.  
Kent D. Hamilton, Architect  
Lawrence Sehres, AIA, Architect  
Lee Moldoff Architect & Associates, Inc.  
Linda Smithe  
Louis George, AIA, Architect  
Manuel Synalovski, A.I.A., N.C.A.R.B.  
Marc Weiner, P.A.  
Mark Griesbach Architect  
Mark Saltz, Architects, Inc.

McGarry Architects  
McWard Architects, Inc.  
Merv Weinstein Arch. & Planner  
Morris \* Architects  
Mudano Associates, Architects, Inc.  
National Design Build Corp.  
Osborn Sharp Associates  
Palm Beach Design Group Inc.  
Perez & Perez Architects, Planner, Inc.  
Perrenoud Architects, Inc.  
Phillippi Assoc. P.A.  
Popper & Associates, Inc.  
Ray Johnson & Associates, P.A.  
Raymond & Associates, P.A.  
Renaldo Criswell Blizzard & Blouin, Inc.  
Renaldo Criswell Blizzard & Blouin, Inc.  
Rex Nichols Architects & Associates, Inc  
Richard G. Allen, Architects  
Richard Swisher, AIA, Arch.  
Robert A. Reid Architect PA  
Robert Barnes & Associates  
Robert C. Travelstead Architect, P.A. Robert L.  
Miller, AIA, Architect  
Robert T. Brodie  
Robert Walters, AIA, Architect  
Roberto Padron, Architect, Inc.  
Roberto Valencia Architect, P.A.  
Rodney North Green Architects, P.A.  
Rodrigo Saavedra & Associates  
Roy M. Simon, AIA, Architect  
Russell Chase, Architect, Inc.

Saul Kaplan Architect, PA  
Schultz & Collman, Architects, P.A.  
Sherry & Associates Architect  
Sherwood & Sanford, Inc.  
Siskind-Carlson & Partners, Inc  
Skirball Group Inc.  
Smith Architectural Group, Inc.  
Smith/Barnes Architecture Inc.  
Spencer & Jonnatti Architects, Inc.  
Spillis Candela & Partners Inc.  
Steven B. Schwartz, Architect, P.A.  
Tanenbaum Architects, AIA  
Ted Hoffman, Jr., AIA, Architect  
The Bacon Design Group, Inc.  
The Bedinghaus  
The Scott Companies  
The Scott Companies, Arch/Inter., Inc.  
The Stellar Group  
Theodore Majdiak & Associates  
Thor Heinrichs Architect  
Van Auken Miller AIA Architect  
Vaughn & Wunsch, Architects, P.A.  
Walker & Associates Architects, P.A.  
Walter H. Melody, AIA - Architect  
Walton H. Chancey & Associates Arch., PA  
William G. Tracy, AIA, Architect  
William H. Arthur Architect  
William Halstead Architect, AIA  
William Kyle Kitchens, Architect, AIA  
Williams Architects Chartered  
Zoller Associates Architects

# PRODUCTS & SERVICES LISTINGS

---

## CONSULTANTS (ENGINEERING AND OTHER)

---

### CONSTRUCTION/PROJECT MANAGEMENT

#### CHRISTIANO CONSTRUCTION COMPANY, INC.

13790 Roosevelt Blvd.  
Clearwater FL 34622  
813-573-3612 FAX 813-573-7734  
Providing construction services throughout the  
state of Florida as a Class A General Contrac-  
tor for the past 20 years.  
Client Contact: Richard W. Hobson

---

### ESTIMATORS

#### ASSOCIATED COST ENGINEERS, INC.

4201 Vineland Rd., Suite I-12  
Orlando FL 32811-6626  
407-425-0612 FAX 407-425-0354  
Specialist in cost estimating and cost engineer-  
ing from concept through close-out.  
Client Contact: James W. Chauncey,  
President

---

### FOOD SERVICE EQUIPMENT

#### FOODSERVICE DESIGN ASSOCIATES, INC.

999 Woodcock Road, Suite 216  
Orlando FL 32803-3737  
407-896-4115  
Independant consulting firm practicing  
exclusively in the field of food saervice facility  
planning & equipment specification.  
Client Contact: Philip O. Bean, Principal

---

### GEOTECHNICAL

#### ATEC ASSOCIATES, INC.

12706 Wilderness dr.  
Palm Beach Gardens FL 33418  
407-626-0357  
Geotechnical, Environmental, Materials Testing  
Engineering Services  
Client Contact: Stephen G. Anderson

#### ATLANTA TESTING & ENGINEERING

6604 Harney Rd., Suite J  
Tampa FL 33610  
813-623-6646 FAX 813-623-3795  
Soil test borings, geotechnical exploration,  
foundation studies and design.  
Client Contact: Robert H. Chen, Mgr.

#### L.J. NODARSE & ASSOCIATES, INC.

807 S. Orlando Ave., Suite A  
Winter Park FL 32789  
407-740-6110 FAX 407-470-6112  
Consulting engineering services in the areas of  
hydrogeology, foundation design, contamina-  
tion and environmental assessment, sinkhole  
assessment and remediation, construction  
material testing.  
Client Contact: Leila Jammal Nodarse, PE,  
President

#### PEICO

Professional Engineering & Inspection Co  
4350 W. Sunrise Blvd., Suite 103  
Plantation FL 33313  
305-581-2008 FAX 305-581-0433  
PEICO is an established leader in the field of  
engineering, inspection & testing services.  
Client Contact: Gary H. Elzweig, PE

---

### MECHANICAL/ELECTRICAL

#### INGLEY CAMPBELL MOSES SCHMIDT & ASSOC.

245 E. Intendencia St.  
Pensacola FL 32501-6022  
904-438-0050 FAX 904-432-8631  
Provides design services for A/C, lighting,  
power, plumbing, & fire protection specializing  
in Military & Educational facilities.  
Client Contact: Gene I. Schmidt, President

---

### SITE AND LANDSCAPE DESIGN

#### CHARLES A. ALDEN, ASLA/RLA

7905 SW 162nd St.  
Miami FL 33157  
305-251-1668  
Project programming; town development,  
campus, park, site planning.  
Client Contact: Charles A. Allen, Principal

#### HQH ASSOCIATES, INC.

1560 Orange Ave., Suite 300  
Winter park FL 31789  
407-647-1998 FAX 407-647-8903  
Providing professional planning and design  
services.  
Client Contact: Richard L. Holaday

#### LANDSCAPE ARCHITECTURE

3461 Bonita Bay Blvd., Suite 207  
Bonita Springs FL 33923  
813-495-6464 FAX 813-947-4414  
Providing full service site planning and  
landscape architectural design.  
Client Contact: Stephen J. Trudnak, ASLA

#### WALLIS BAKER & VERLANDER, PA

820 S. Denning Dr.  
Winter Park FL 32789  
407-647-5726 FAX 407-740-5699  
full service landscape architecture and land

planning firm.

Client Contact: William H. Baker, EVP

---

### SITE PLANNING

#### CHARLES A. ALDEN, ASLA/RLA

7905 SW 162nd St.  
Miami FL 33157  
305-251-1668  
Project programming; town development,  
campus, park, site planning.  
Client Contact: Charles A. Allen, Principal

#### LAND DESIGN SOUTH

1280 N. Congress Ave., Suite 109  
West Palm Beach FL 33409  
407-478-8501 FAX 407-478-5012  
full service landscape architecture and land  
planning firm.  
Client Contact: Karen F. Bentz, President

---

### STRUCTURAL

#### BRAGA BURTON BRASWELL & ASSOCIATES, INC.

105 E. Robinson St., Suite 201  
Orlando FL 32801  
407-425-6247 FAX 407-423-4381  
Consulting Structural Engineering Services.  
Client Contact: Gary L. Burton, President

#### GENSERT BRETNALL ASSOCIATES

974 Douglas Ave., Suite 100  
Altamonte Springs FL 32714  
407-869-5533 FAX 407-869-7547  
Structural design for new structures, rennova-  
tions, remodelling and additions.  
Client Contact: Cinda Cibulskas

#### O'DONNELL, BWACCARATO & MIGNOGNA

1655 Palm Beach Lakes Blvd.  
Forum III, Suite 803  
West Palm Beach FL 33401  
407-471-5166 FAX 407-471-0442  
Structural engineering, project management,  
threshold building inspection.  
Client Contact: William C. Mignogna, PE,  
President

#### PAUL J. FORD & CO.

211 N.E. Ivanhoe Blvd., Suite 310  
Orlando FL 32804  
407-898-9039 FAX 407-897-3662  
Structural Engineering  
Client Contact: Ed Likens, Vice President

#### PEICO

Professional Engineering & Inspection Co  
4350 W. Sunrise Blvd., Suite 103  
Plantation FL 33313  
305-581-2008 FAX 305-581-0433  
PEICO is an established leader in the field of  
engineering, inspection & testing services.  
Client Contact: Gary H. Elzweig, PE

**SMITH HARDAKER HUDDLESTON COLL**

2223 Oak St.  
Jacksonville FL 32204  
904-388-3585 FAX 904-389-9774  
Structural engineering design, consulting & inspection services.  
Client Contact: George J. Leverett, Vice President

**STEPHEN WHITEHOUSE ENGINEERS, INC.**

111 Parker Street, Suite 403  
Tampa FL 33606-2354  
813-251-3371 FAX 813-251-3217  
Provide Structural Engineering design to Architects for building uses such as offices, warehouses, educational, retail, and other public buildings, since 1984. We are registered in the Southeast and have designed for projects in nearly all service from preliminary design to construction inspection.  
Client Contact: Stephen B. Whitehouse, President

**WALTER P. MOORE & ASSOCIATES**

100 W. Kennedy Blvd., Suite 710  
Tampa FL 33602  
813-221-2424 FAX 813-221-2289  
Structural engineering for airports, office buildings, convention centers, and other special structures.  
Client Contact: Raymond Messer

**SERVICES****ARCHITECTURAL ILLUSTRATIONS****WALLACE MCTAMMANY**

3450 S. Ocean Blvd.  
Palm Beach FL 33480  
407-588-4105  
Preparation of accurate and realistic architectural renderings and water-color or pencil and charcoal perspective studies.  
Client Contact: Wallace McTammany

**AUDIO-VISUAL****MEDIA CONTROL TECHNOLOGIES, INC.**

5420 N. W. 33rd Ave., Suite 106  
Ft. Lauderdale FL 33309  
305-486-3342 FAX 305-486-3365  
Home automation, home theater, distributed audio, visual, CCYV, design & installation.  
Client Contact: Louis N. Gelb, President

**BLUEPRINTERS AND SUPPLIES****ORLANDO REPROGRAPHICS**

1110 Sligh Blvd.  
Orlando FL 32806  
407-843-0113 FAX 407-423-7392  
Blueprints, full reprographics, plotting with modems.  
Client Contact: Donald V. Walsh, President

**T-SQUARE MIAMI**

998 W. Flagler St.  
Miami FL 33130  
305-324-1234 FAX 305-324-8040  
Complete repro services - drafting, art & office supplies.  
Client Contact: Jose A. Sardina, Sales

**COMPUTER SOFTWARE****CAD ONE, INC.**

777 S. State Rd. 7  
Suite 3  
Margate FL 33068  
305-968-8591 FAX 305-968-1622  
Products offered include AutoCad, Arris, Cadkey, and CAD supplies.  
Client Contact: Phil Corby, Sales Mrg.

**FINANCIAL/ACCOUNTING****HARPER & SHUMAN, INC.**

68 Moulton St.  
Cambridge MA 02138  
617-492-4410 FAX 617-876-2973  
Client Contact: David Lacy

**INSURANCE****ASSOCIATION ADMINISTRATORS & CONSULTANTS**

19000 MacArthur Blvd., Suite 500  
Irvine CA 92715  
800-854-0491 FAX 714-752-1568  
FA/AIA endorsed Group Life/Medical and Group Workers' Compensation coverages.  
Client Contact: Kathleen S. McDonnell

**SUNCOAST INSURANCE ASSOCIATES, INC.**

P.O. Box 22668  
Tampa FL 33622-2668  
813-289-5200 FAX 813-289-4561  
Client Contact: Daniel M. DeLaRosa

**INTERIOR DESIGN****ANGELA BELAVAL ASSOCIATES**

648 Sabal Dr., Suite 212  
Longwood FL 32779  
407-869-7608  
Interior space planner-designer-consultant/  
project oriented/residential - hospitality -  
healthcare/environmental, barrier free design.  
Client Contact: Angela H. Beval, President

**CAROLE KORN INTERIORS, INC.**

825 S. Bayshore Drive Penthouse  
Miami FL 33131  
305-375-8080 FAX 305-374-5522  
Client Contact: Carole Korn, president

**LANDAU INTERNATIONAL DESIGNS**

12951 Biscayne Blvd.  
N. Miami FL 33181  
305-891-0050 FAX 305-891-0142  
offering designs for the discriminating client from the casual elegance to detailed formal living.  
Client Contact: David J. Landau, President

**MS. DELORES A. CAPELLA**

1651 NW 22nd Cir  
Gainesville FL 32605  
904-378-2577  
Systems planning--Treadway, Harper and Hon. Specifying interiors, furniture and accessories.  
Client Contact: DeLores Ann Capella

**RICHARD PLUMER DESIGN**

4605 Highway A1A  
Vero Beach FL 32963  
407-234-4427 FAX 407-234-5397  
Client Contact: Susan S. Smith

**ROSEMARY GILLETT INTERIOR DESIGN**

312 Park Ave. N., Suite A  
Winter Park FL 32789  
407-644-0853 FAX 407-644-5415  
Residential & Commercial  
Client Contact: Rosemary H. Gillett

**LIGHTING CONSULTANTS****AGUSTIN A. RECIO & ALEXANDER F. STYNE**

P.O. Box 431468  
S. Miami FL 33143-1468  
FAX 305-666-5583  
Lighting design & specification - lighting & color coordination.  
Client Contact: Alexander F. Styne

**PHOTOGRAPHY****CHROMA, INC.**

2802 Azelee St.  
Tampa FL 33609  
813-873-1374 FAX 813-871-3448  
Recipient of Architectural Photography Award 1984, 1986 and 1990. Exclusively for architectural firms and publications.  
Client Contact: George A. Cott, President

**ROOF INSPECTORS****PEICO**

Professional Engineering & Inspection Co  
4350 W. Sunrise Blvd., Suite 103  
Plantation FL 33313  
305-581-2008 FAX 305-581-0433  
PEICO is an established leader in the field of engineering, inspection & testing services.  
Client Contact: Gary H. Elzweig, PE

**SIGNS****TOM GRABOSKI ASSOCIATES, INC. DESIGN**

3315 Rice St., #11  
Coconut Grove FL 33133  
305-445-2522 FAX 305-445-5885  
Environmental graphic & architectural signage design services for hospitals, office bldgs, theme parks, cruise ships. Way-finding design, working drawings and specifications, implementation supervision, interior and exterior programs.  
Client Contact: Tom W. Graboski, President

---

## TEST BORINGS

### PEICO

Professional Engineering & Inspection Co  
4350 W. Sunrise Blvd., Suite 103  
Plantation FL 33313  
305-581-2008 FAX 305-581-0433  
PEICO is an established leader in the field of engineering, inspection & testing services.  
Client Contact: Gary H. Elzweig, PE

---

## TESTING AND INSPECTION

### ATLANTA TESTING & ENGINEERING

6604 Harney Rd., Suite J  
Tampa FL 33610  
813-623-6646 FAX 813-623-3795  
Soil test borings, geotechnical exploration, foundation studies and design.  
Client Contact: Robert H. Chen, Mgr.

### PEICO

Professional Engineering & Inspection Co  
4350 W. Sunrise Blvd., Suite 103  
Plantation FL 33313  
305-581-2008 FAX 305-581-0433  
PEICO is an established leader in the field of engineering, inspection & testing services.  
Client Contact: Gary H. Elzweig, PE

---

## GENERAL CONTRACTORS

---

## BUILDING INDUSTRY RELATIONS

### WALBRIDGE CONTRACTING, INC.

410 Ware Blvd., Suite 900  
Tampa FL 33619  
813-622-8900 FAX 813-664-0505  
Client Contact: Bill Dunn

---

## CARPENTRY CONTRACTING

### WITBECK'S KITCHEN & BATH

3351 S.E. Federal Highway  
Stuart FL 34997  
407-220-3111 FAX 407-220-3055  
Custom cabinetry, installation, all types of counter top materials.  
Client Contact: Barry A. Witbeck, President

---

## GENERAL CONTRACTING

### AULD & WHITE CONSTRUCTORS, INC.

5730 Bowden Rd., Suite 103  
Jacksonville FL 32216  
904-737-6622 FAX 904-737-6990  
Full service general contractor specializing in industrial and commercial new construction and renovation.  
Client Contact: Brian D. Franco

### BEAUCHAMP CONSTRUCTION CO.

247 Minorca Ave.  
Coral Gables FL 33134  
305-445-0819 FAX 305-447-0941  
Commercial General Contractor  
Client Contact: Donald L. Crissey, EVP

### BRASWELL BOLLENBACK BUILDERS, INC.

3784 Tampa Rd.  
Oldsmar FL 34677  
813-855-2656 FAX 813-855-3475  
Since 1985 we have built a statewide reputation of delivering a quality product on time and within budget.  
Client Contact: Kenneth D. Bollenback, President

### HUNLEY-HUBBARD CONSTRUCTION INC

P.O. Box 6746  
Vero Beach FL 32961-6746  
407-778-5316 FAX 407-770-3474  
Providing commercial and upscale residential construction services.

### KAJIMA INTERNATIONAL

2655 N. Ocean Dr., Suite 403  
Singer Island FL 33404  
407-881-9808 FAX 407-881-9999  
General contracting, design/build, construction management.  
Client Contact: Richard D. Cobb

### MIORELLI ENGINEERING, INC.

7607 Coral Dr.  
West Melbourne FL 32904-1197  
407-723-5661 FAX 407-951-1952  
Commercial & industrial buildings. Bondable to \$8 million. Serving coastal Florida since 1973. Structural & Civil Engineering services also offered.  
Client Contact: Luke Miorelli, Vice President

### POST SHELL IMPROVEMENTS CORP.

6370 Manor Ln  
South Miami FL 33143-4961  
305-662-1973 FAX 305-665-3018  
Specializes in commercial interior and retail work.  
Client Contact: Ray Robinson

### ROEPNACK CORP.

400 E. Atlantic Blvd.  
Pompano Beach FL 33060  
305-781-2120 FAX 305-781-9938  
State certified general contractor with 24 years experience in complex commercial and institutional projects.  
Client Contact: Robert A. Roepnack, Vice Chairman

### W. G. MILL, INC.

3301 Whitefield Ave.  
Sarasota FL 34243  
813-758-6441 FAX 813-753-2235  
General Contractor and bid for site work, new construction, renovation, add ons.  
Client Contact: Lemuel Sharp III, President

### WALKER & COMPANY

P.O. Box 754  
Winter park FL 32790  
407-645-0500 FAX 407-645-5188  
Commercial & multi-family contractors w/ specialties in healthcare, apartments, banks & offices as well as a broad range of other commercial products. Statewide construction services are available including design/build.  
Client Contact: James B. Hamil

---

## SITE WORK

---

## IRRIGATION SYSTEMS

### RAIN BIRD SALES, INC.

4710 W. Park Rd  
Hollywood FL 33021  
305-987-3602 FAX 305-987-3647  
Offers broad range of standard and specialty irrigation products.  
Client Contact: Cliff Quinn

---

## PAVING AND RESURFACING

### PAVER SYSTEMS, INC.

7167 Interpace Rd.  
West Palm Beach FL 33407  
800-226-0004 FAX 407-844-5454  
Manufacturers of interlocking concrete paving stones featuring patented UNI and SYMETRY products.  
Client Contact: Kurt Evers, Sales Mgr.

---

## CONCRETE

---

## CONCRETE MATERIALS

### JAMES HARDIE BLDG. PRODUCTS

10577 Rocket Blvd.  
Orlando 32824  
407-856-4300 FAX 407-856-4144  
Fiber cement roofing, siding, soffit, tile underlayment.

### RINKER MATERIALS CORP.

1501 Belvedere Rd.  
West palm beach FL 33406  
407-833-5555 FAX 407-820-8412  
Suppliers of ready mix concrete, concrete block, rebar steel and related building materials.  
Client Contact: Bill Graf

---

## MASONRY

---

## GENERAL INFORMATION

### JENKINS BRICK CO.

2866 West Tharpe St.  
Tallahassee FL 32303  
904-575-0106 FAX 904-576-7405  
Jenkins Brick Co. have over 100 years of experience in the manufacturing and distribution of architectural and residential brick. In addition to our own line we represent several other brick manufactureres, as well as glass block and related.  
Client Contact: Paul K. McEachin, Sales



---

## WOOD AND PLASTICS

---

### PREFABRICATED STRUCTURAL WOOD

#### MAC MILLAN BLOEDEL

8501 Sabal Industrial Blvd.  
Tampa FL 33619  
813-621-2026 FAX 813-626-3911  
Engineered wood systems-parallam beams,  
headers & columns.  
Client Contact: Dan Driggers

#### TRUS JOIST MACMILLIAN

544 Bay Center Dr., #200  
Tampa FL 33609  
813-286-2665 FAX 813-286-1556  
Engineered wood products.  
Client Contact: Mick Schultz

---

## WOOD TREATMENT

#### HICKSON CORP.

1100 Johnson Ferry Rd., Suite 680  
Atlanta GA 30342  
404-250-8460  
DRICON FRTW  
Client Contact: Bob Lattanzi

---

## THERMAL AND MOISTURE PROTECTION

---

## INSULATION

#### FI-FOIL CO., INC.

612 Bridgers Ave., W.  
Auburndale FL 33823  
813-965-1846 FAX 813-967-0137  
Manufacturers of radiant barriers and reflective  
insulation. For more information call 1-800-448-  
3401.  
Client Contact: Ed Nowman

---

## SHINGLES AND ROOFING TILES

#### GERARD ROOFING TECHNOLOGIES

Alcan Building Products  
2360 Forsyth Rd.  
Orlando FL 32807  
800-782-2048 FAX 407-671-4808  
Client Contact: Gerry Williams

#### PIONEER CONCRETE TILE

1340 S.W. 34th Ave.  
Deerfield Beach FL 33442  
305-421-2077 FAX 305-426-2260  
Client Contact: Douglas C. Tait

---

## WATERPROOFING/ DAMP-PROOFING

#### DRYVIT SYSTEMS, INC.

442 Riverview Ln.  
P.O. Box 510511  
Melbourne Beach FL 32951  
800-226-0691 FAX 407-727-9952  
Exterior Insulation Finishing Systems  
Client Contact: Frank W. Baldauf, Reg. Mgr.

---

## DOORS AND WINDOWS

## AWNINGS AND CANOPIES

#### DADE CANVAS PRODUCTS DBA THOMAS AWNINGS

3470 N.W. 7th St.  
Miami FL 33125  
305-649-4511 FAX 305-643-9659  
Manufacture & install fabric awnings &  
canopies including tension structures. Custom  
design service, architectural capabilities &  
engineered approved plans available.  
Client Contact: Louis G. King, President

---

## WOOD AND PLASTIC WINDOWS

#### ALCAN BUILDING PRODUCTS

4504 30th St. W.  
Bradenton FL 34207  
813-755-1591 FAX 913-751-7405  
Manufacturers and distributors of rigid PVC  
(polyvinylchloride) windows for the residential  
new construction and remodeling markets. A  
new generation of windows perfect for the Flor-  
ida environment engineered for strength, unique  
welded frames, maintenance free, and energy  
efficient.  
Client Contact: Tom Thompson

---

## FINISHES

---

## ACOUSTICAL TREATMENT

#### ACOUSTI ENGINEERING CO. OF FLORIDA

4656 34th St., S.W.  
Orlando FL 32811  
407-425-3467 FAX 407-422-6502  
Client Contact: James R. Verner, Sr., Mgr

---

## SPECIAL COATINGS AND SURFACING

#### C. H. ANTHONY ASSOCIATES, INC.

15811 Kingsmoor Way  
Miami Lakes FL 33014  
305-362-8200 FAX 305-362-2933

---

#### SCOTT PAINT CORP.

1187 Cattlemen Rd.  
Sarasota FL 34232  
813-371-0015 FAX 813-378-0010  
Mildew resistant paints, enamels, sealers,  
waterproofing coatings, patching compounds  
and stains.

---

## TILE

#### DAL TILE

4601 Dardanelle Dr.  
Orlando FL 32817  
407-297-8997 FAX 407-297-6630  
Manufacturer and importer of ceramic tile.  
Client Contact: Craig Coleman

#### SIKES TILE DISTRIBUTORS, INC.

3484 N.E. 12th Ave.  
Ft. Lauderdale, FL 33334-9998  
305-563-5666 FAX 305-564-4693  
Client Contact: Bill Lucey

425 Belvedere Rd.  
West Palm Beach, FL 33401-7903  
407-833-5727 FAX 407-832-1964  
Client Contact: Mike Bruce

1601 N.W. 82nd Ave.  
Miami, FL 33126  
305-591-0012 FAX 305-599-8975  
Client Contact: Oscar Del Moral

791 S.E. Monterey Rd.  
Stuart, FL 33497  
407-283-1362 FAX 407-283-0925  
One of South Florida's largest ceramic tile  
distributors and exclusive area distributor for a  
variety of domestic and imported tile products  
for interior and exterior applications.

---

## SPECIALTIES

---

## ARCHITECTURAL GLASS PRODUCTS

#### WHITE STAINED GLASS STUDIO INC.

4242 Gypsy Street  
Sarasota FL 34233-2213  
813-923-4711 FAX 813-925-2408  
We specialize in the design, execution, and  
installation of all types of new art glass. We  
repair and restore existing leaded stained  
glass.  
Client Contact: Sean P. White, President

---

## MECHANICAL

---

## FIRE PROTECTION EQUIPMENT

#### LARSEN'S MFG. CO.

3130 N.W. 17th Street  
Ft. Lauderdale FL 33311

305-486-3325 FAX 305-486-3352

For over 34 years Larsen's Mfg Co has supplied high quality fire extinguisher cabinets and access panels for the new construction industry. For our complete architectural binder please call 1-800-262-FIRE.

Client Contact: Colette Hartl, Sales

---

## **ELECTRICAL**

---

## **LIGHTING**

### **LIGHTING DESIGNS**

700 N. Ride

Tallahassee FL 32312

904-385-5822

Residential & small commercial lighting design.

Client Contact: Jane Grosslight

### **ROBERT LAUGHLIN & ASSOCIATES**

180 Park Ave., N., Suite 4H

Winter park FL 32789-7401

407-740-0160 FAX 407-629-0411

Architectural lighting design and construction for interior and exterior projects.

Client Contact: Robert Laughlin

---

## **RELATED DISCIPLINES**

---

### **INFORMATION SYSTEMS**

#### **F. W. DODGE/MCGRAW-HILL**

2000 W. Commercial Blvd., Suite 135

Ft. Lauderdale FL 33309

305-776-7630 FAX 305-938-8376

Client Contact: Loren Day, Sales

---

### **INSURANCE**

#### **MELNICK FELDMAN HUSKIN INS. AGENCY**

10071 Pines Blvd., #B

Pembroke Pines FL 33024-6136

305-435-0006 FAX 305-435-1792

Professional liability, project insurance, group medical, CNA, etc.

Client Contact: Stephen Melnick

---

## **LAW**

### **LYON AND MCMANUS**

One DuPont Centre, Suite 2180

390 N. Ornage Ave.

Orlando FL 32801

407-649-9600 FAX 407-649-3313

Concentrates on the construction industry: representing owners, contractors, sub-contractors design professional, and suppliers.

Client Contact: John Hartley

### **STEARNS, WEAVER, MILLER, WEISSLER ET AL**

150 W. Flagler St.

Miami FL 33130

305-789-3229 FAX 305-789-3395

Specializing in construction law including lien claims and contract disputes.

Client Contact: Mark A. Schneider

# **DON'T ASK US . . . ASK OUR CLIENTS!**

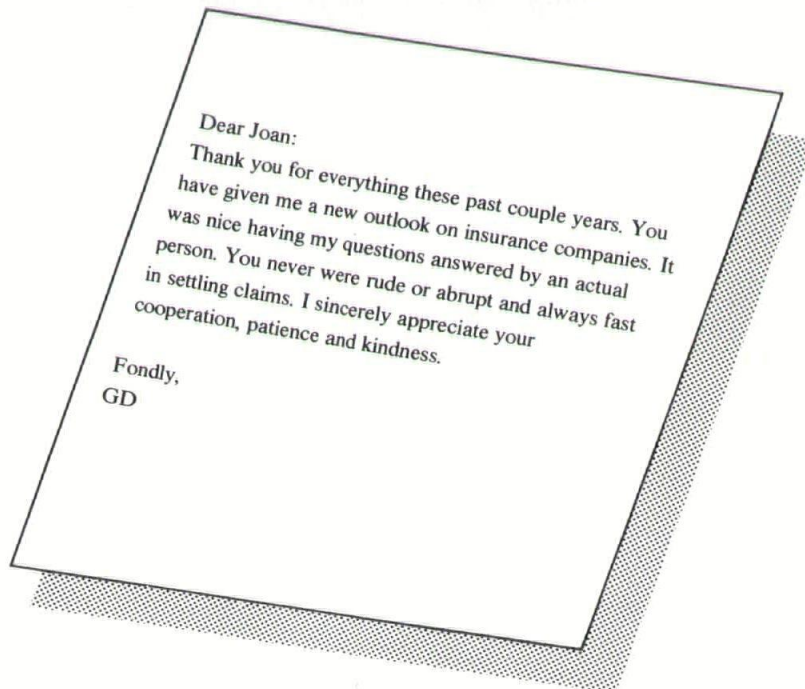

**Is there a difference  
between insurance plans?  
You bet there is!**



Association Administrators  
& Consultants, Inc.  
The FA/AIA Health Insurance  
Service Organization  
1-800-854-0491 Toll Free

Starting with the basics . . . ending with Lifetile distinction.

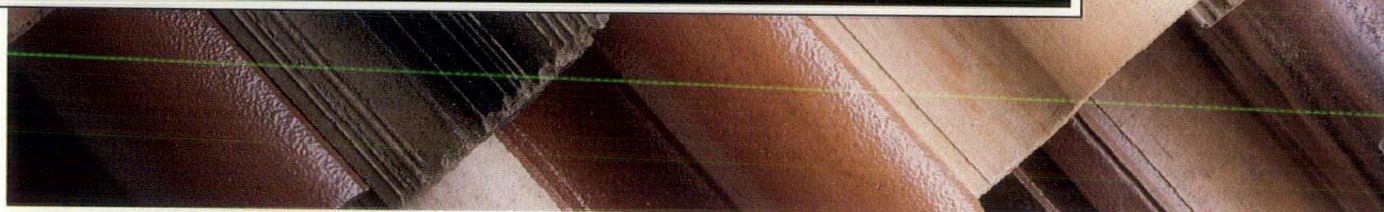
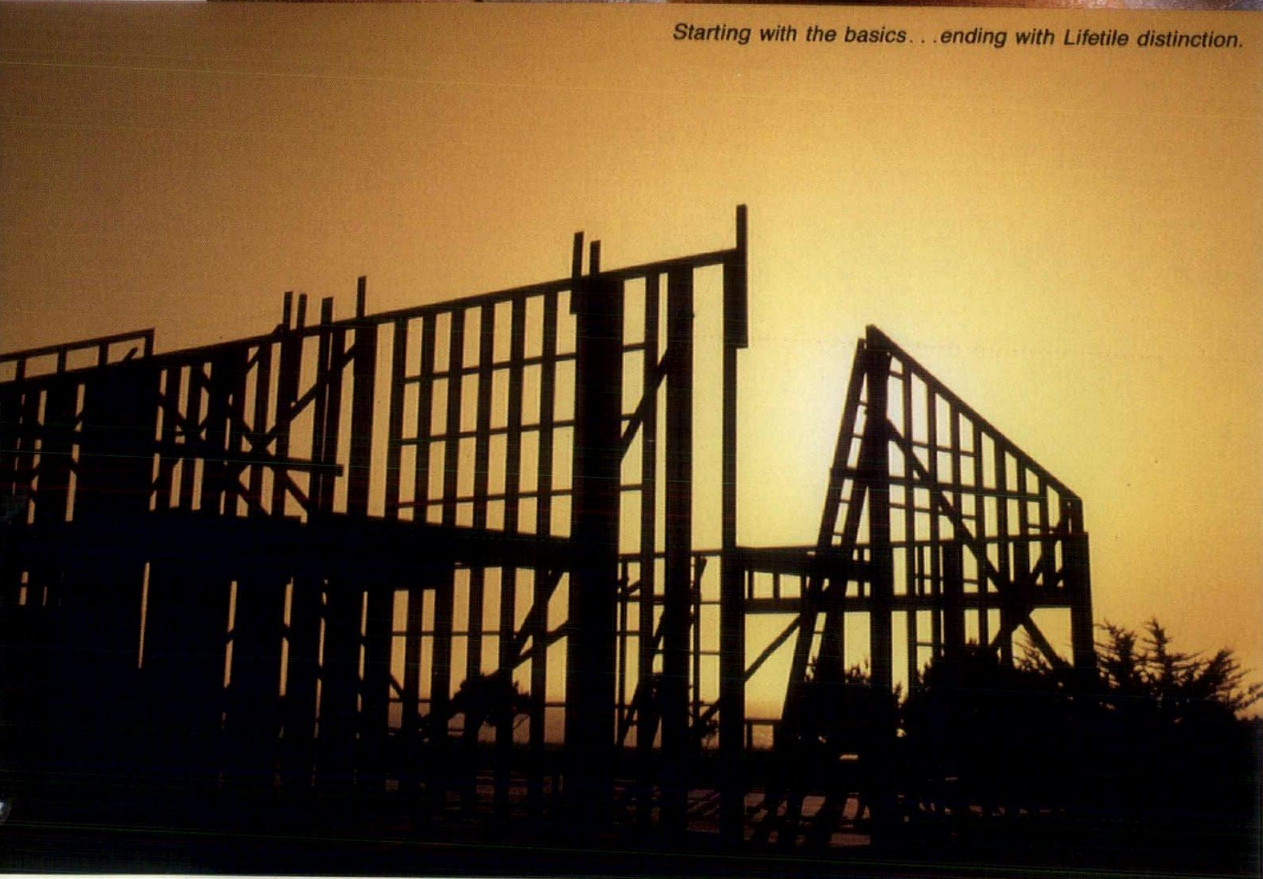

# Your need for distinctive roof tile didn't just dawn on us.

We've been the leader in our industry for a long time, because we've kept pace with your need for a comprehensive array of contemporary roof tiles.

A dynamic range of colors and styles, designed to complement the most elegant, dramatic structures you can dream up.

And we're proud to say our selection is never complete.

Lifetile. We stay progressive because we listen.

 **LIFETILE**<sup>®</sup>  
*Fire-Safe roofing with the Concrete Advantage*

Rialto, California  
(714) 822-4407

Stockton, California  
(209) 983-1600

Casa Grande, Arizona  
(602) 836-8100

Katy, Texas  
(713) 371-2634

San Antonio, Texas  
(512) 626-2771

Lake Wales, Florida  
(813) 676-9405

Member of National Tile Roofing Manufacturers Association, Inc.

LIFETILE is a division of BORAL INDUSTRIES, INCORPORATED

Visit us at the AIA•Florida Fall Convention September 11, Table 31

Circle 29 on Reader Inquiry Card