

HOUSE & GARDEN

LIBRARY OF HAWAII

CIRCULATING

DISCARDED



Summer Furnishings Number

© The Curtis Clark Publications, Inc.

35 cts. - \$3.50 a year

July 1927

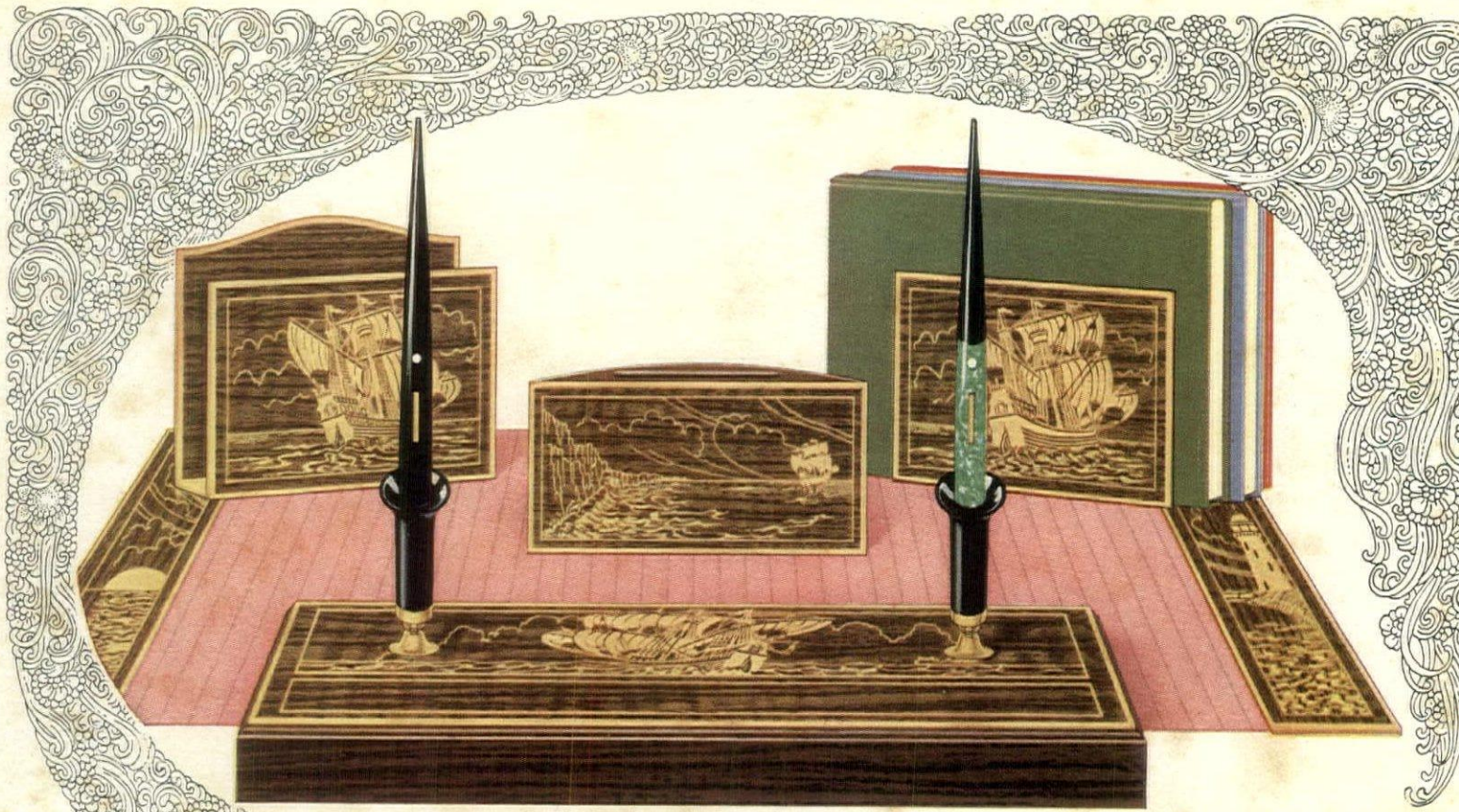

Identify the Lifetime pen by this white dot

One hundred dollars buys this handsomest of all desk outfits

Undoubtedly it is the most beautiful equipment of its kind in all the world. Superb American walnut inlaid with brush-brass of exquisite design makes the five lovely pieces fit companions for the remarkable Lifetime[®] fountain pens which cap the set. It gives to Sheaffer pens their right environment. And it has the new adjustable socket. A gift *de luxe*. But whether you buy a Sheaffer pen which costs only \$3.00, or this elaborate outfit, you buy the best that skill and art and rich experience can produce.

Desk sets, \$5 to \$100. Regular Lifetime pen, \$8.75. Others lower

At better dealers everywhere

SHEAFFER'S

PENS • PENCILS • SKRIP

W. A. SHEAFFER PEN COMPANY FORT MADISON, IOWA
 New York—80 Fifth Avenue · London—199 Regent Street
 Wellington, New Zealand—86 Manners Street
 Sydney, Australia—160 George Street, West
 Reg. U. S. Pat. Off.



Blue Label Leads
 15 cents

DONALD DENTON

TIFFANY & Co.

JEWELRY PEARLS SILVERWARE

QUALITY-PREDOMINATING

MAIL INQUIRIES RECEIVE PROMPT ATTENTION

FIFTH AVENUE & 37TH STREET

NEW YORK



BAIN DE CAMPAGNE
CAYON
PARIS

An exquisite Bath
and toilet Preparation



TIPPED WITH FIRE

THERE are many ways to accent a lovely feature, to enhance a beautiful line, to give point and meaning to a costume. But it is amazing to contemplate how effectively a skilful woman can do it with a single pin. . . . In a case just within the doors of this store lies an enchanting pin, diamonds burning in an arc of clouded crystal, that would grace even the tenderest contours of a classic shoulder. Not far away is an arrangement of black onyx and diamonds that will radiate little showers of exclamation points no matter where it is worn. Beside it a domed sapphire, infinitely deep, delicately blue, lifts a shining star. And just beyond, a lordly emerald attended by a little court of diamonds halts your eye with a challenging splendor of colored light.

Pins and brooches are so necessary, and so much in demand, that we are

particularly interested in making them ever more beautiful, more attractive, more ingenious. Note, as examples, the new pins of baguette diamonds in invisible mountings, or the little bouquets of flowers made entirely of precious stones. We have consistently offered to our patrons original designs in jewelry, distinguished for charm and good taste, for more than half a century. We have kept prices invariably fair and reasonable. We are prompt to care for the resetting, and the other attentions that follow the purchase of jewels. We have personally selected our large stock.

And these are but a few of the many reasons why the jewels that countless distinguished women like best, and wear as often as possible, bear the name that also marked the jewels of their grandmothers. . . . An old name. . . . A trusted name. . . . Our name.

MARCUS & COMPANY JEWELERS

At the corner of 5th Avenue and 45th Street, New York City, and
Palm Beach, Florida

CANDIDE EFFLUVE, GUERLINADE, A TRAVERS CHAMPS
 Guerlain's Trinity of chic and love-
 lines. First nighters and others
 with a flair for the new, the
 rare and the accepted will
 accord them a welcome
 as gracious and ecsta-
 tic as greeted
 SHALIMAR &
 L'HEURE BLEUE



GUERLAIN

NEW YORK 578 MADISON AVE. PARIS 68 AVE d. CHAMPS ELYSEE.

Guerlain Perfumes are blended and sealed in Paris and sold only in the original bottles.



AN INTERRUPTED FOURSOME

“Darling, I think I see homicide in Jim’s eye—we’d better not hold up the game any longer.”

“Nonsense—husbands need discipline. As I was saying, Olive was a positive sensation when she walked into Amy’s tea.”

“What was she wearing—a one-piece bathing suit?”

“Don’t be silly—she had on the most marvelous pair of beige pumps I’ve ever seen. I fairly shadowed her until I found out where she got them—they’re Pedemodes and I’ve already ordered a pair just like them!”

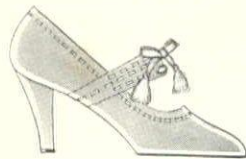

June

Something new and striking—
a pump which flatters the foot.

The Pedemode Shop

Feminine Footwear



Scokie

A sports shoe which conceals
support beneath its charm.

570 Fifth Ave New York 660 Fifth Ave

Boston 360 Boylston St Chicago 76 E. Madison St Detroit 1239 Washington Blvd

Also obtainable at:

Memphis J. Goldsmith & Sons Co.
 Milwaukee Caspari & Virmond Co.
 Newark L. Bamberger & Co.
 Oklahoma Cy. Kerr Dry Goods Co.

Pittsburgh Joseph Horne Co.
 Portland, Ore. Knight Shoe Co.
 Richmond, Va. Seymour Sycle

Salt Lake City Walker Bros. D-G Co.
 Spokane Davenport Sport Shop
 St. Louis Stix, Baer & Fuller Co.
 Toledo Lauber's

JULIUS GROSSMAN, INC., BROOKLYN, N. Y.



PARFUMS
ISABEY
Originally
created
for the
exclusive
use of
one of the
present
Nobility
of France.

PARFUMS
ISABEY
PARIS

The inner circle of Old World Aristocracy demanded them for their own.... these exquisite PARFUMS ISABEY.... the private *parfums* of one of the present nobility of France. For not even in Paris were there to be found *parfums* of such rare charm.... such strange appeal.... such long-lasting *odeurs*. Gracefully.... this world-famous family has yielded its privilege. First to its *intimes*, then to its native France.... now to America.... where PARFUMS ISABEY may be obtained at the most exclusive stores.

The IsabeY *odeurs*, now the vogue in Paris, are: Bleu de Chine, Lys, Ambre de Carthage, Sourire Fleuri and Divertissement.

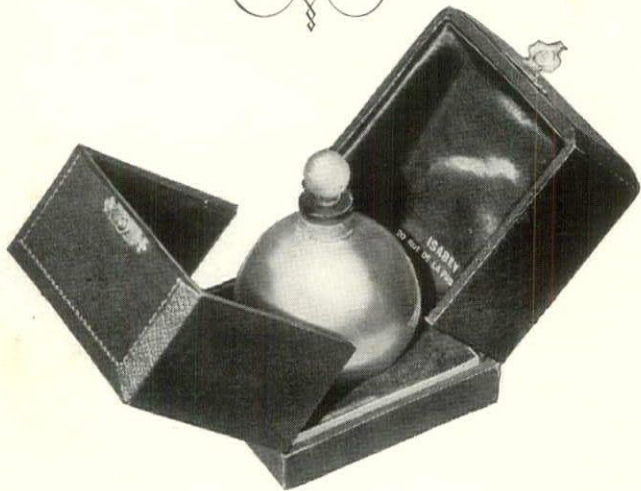

The IsabeY *odeurs*—Bleu de Chine Sourire Fleuri and Lys—are flaconned in this exquisite, iridescent *perle*—in ½ ounce, 1 ounce and 2 ounces





Quaint HOOKED RUGS

*For Interiors
in The Early
American Manner*

MACY'S collection of hooked rugs (most of them old) is hand-picked by an expert who searches New England for fine examples. Those in the geometric patterns, especially, retain the charm of a home-made article. Their designs, for the most part, were ingeniously contrived by housewives with the aid of a dinner plate, a crude measuring stick, and the inspiration of an intricately patterned quilt. The inimitably mellow colorings are adaptable to many interiors, and, of course, are most at home with early American or French provincial furniture. You will be agreeably surprised to find how low the prices are for good hooked rugs at Macy's. For instance, in the photograph above, the rug on the floor is \$44.50, the one over the mantel, \$29.75

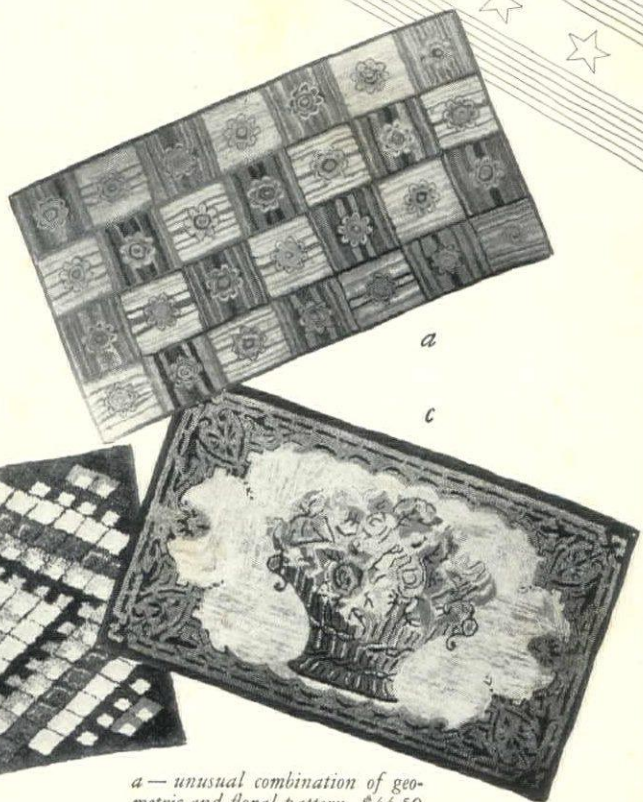

a—unusual combination of geometric and floral pattern, \$44.50
 b—harlequin in pattern, and bright in color . \$34.50
 c—quite a lovely flower basket design in bold colorings, \$32.50

MACY'S
 34th St. and B'way, New York City

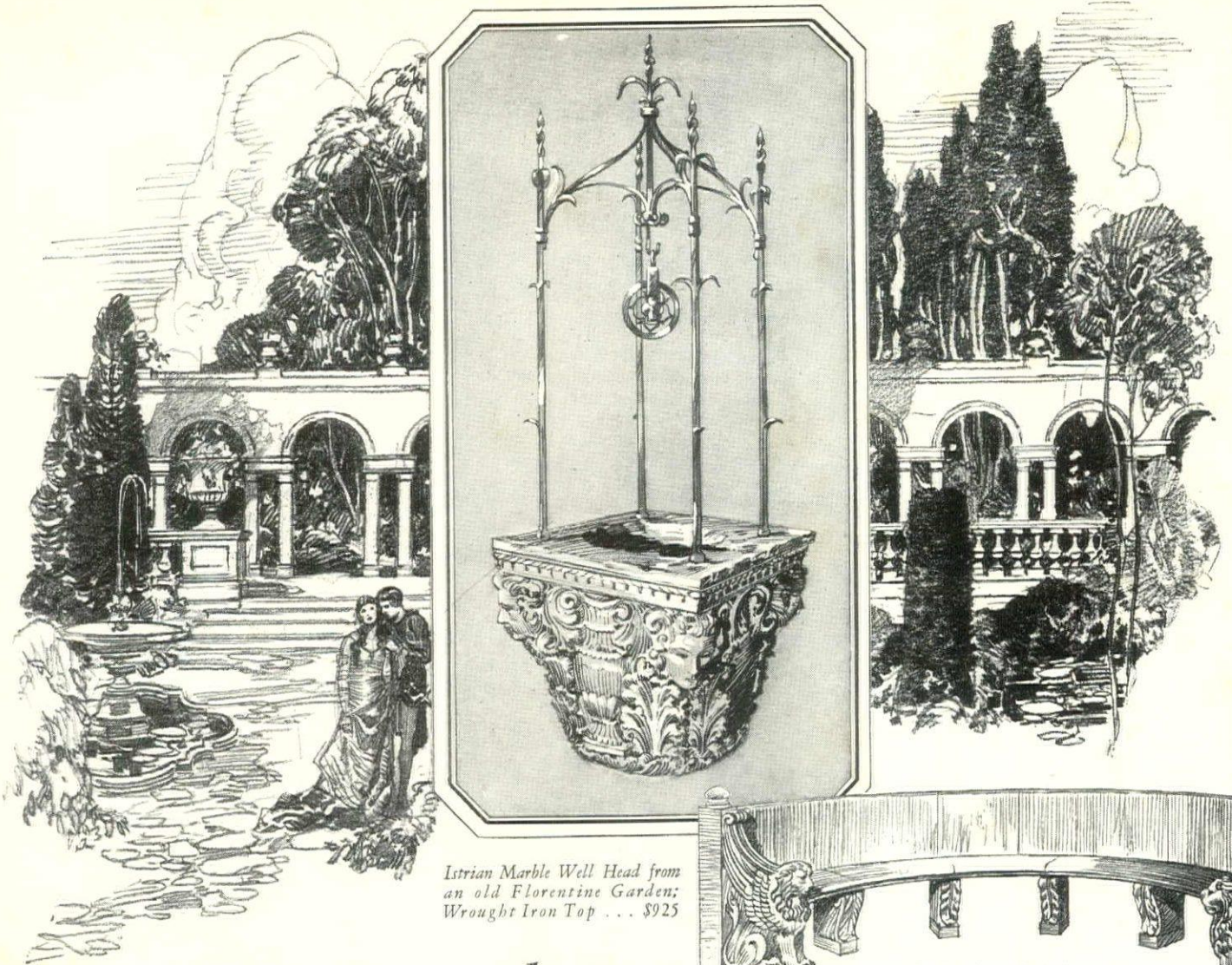

*Istrian Marble Well Head from
an old Florentine Garden;
Wrought Iron Top . . . \$925*

*Istrian Stone Semi-Circular
Seat from Italy . . . \$750*

*You can "bring
dreams to your garden"*

Italian suns have looked down upon some of these garden pieces. Lovers of the Old World have leaned on the edge of the well, looking down, seeking for the truths that lie in the bottom of all such magic wells. Romance has touched the stone and iron and age have given them an inimitable charm.

Bring these lovely objects to your garden. Make of it something even better than a spot to grow flowers.

Make it a place to walk in, to dream in, to be happy in.

We have more than enough of this beautiful garden furniture to repay you many times for a visit to our shop. Nowhere else can you find it.

If distance prevents your coming, address us at New York, Dept. HG, for photographs of available pieces and booklet telling the story of our hundred years of service.



*Istrian Stone Vase Im-
ported from Italy. \$300
for the pair*

GENUINE ANTIQUE AND MODERN MANTELS ~ ANDIRONS ~ VASES
WELL HEADS ~ FOUNTAINS ~ CIRCULAR SEATS ~ COLUMNS

WM. H. JACKSON COMPANY

2 WEST 47TH STREET
NEW YORK

318 N. MICHIGAN AVE.
CHICAGO

ESTABLISHED IN THE
YEAR 1827

THE OLDEST HOUSE OF
ITS KIND IN AMERICA

Summer Furniture

Takes to Modern Ways

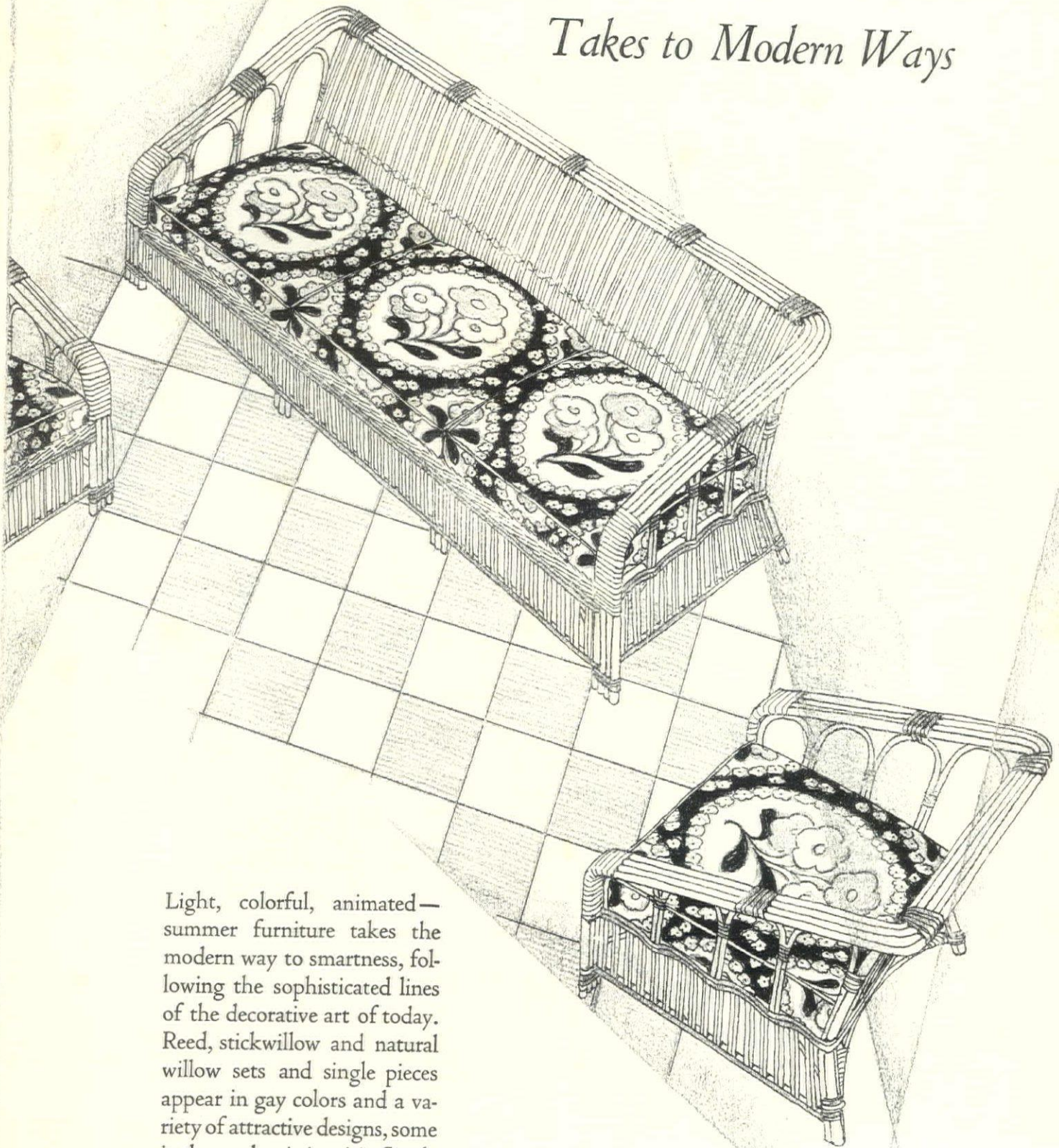

Light, colorful, animated—summer furniture takes the modern way to smartness, following the sophisticated lines of the decorative art of today. Reed, stickwillow and natural willow sets and single pieces appear in gay colors and a variety of attractive designs, some in the modernistic spirit. Single pieces, \$6.75 to \$185. 4-piece sets, \$120 to \$445.

SIXTH FLOOR

Lord & Taylor

FIFTH AVENUE • NEW YORK

CHOOSE YOUR PIANO AS THE ARTISTS DO



Bachaus plays only the Baldwin

THE established preference for the Baldwin Piano among the world's great artists is conclusive evidence of the purity and finer resonance of Baldwin tone and of the intimate response of Baldwin action. ¶ Bachaus, Giesecking, DePachmann, Carreras and scores of other famous pianists, celebrated singers and discriminating musicians find in the Baldwin, the one piano that satisfies their every musical demand—both on the concert stage and in their homes. ¶ In choosing the Baldwin for your home, you too, will realize the ultimate in artistic beauty and musical excellence. Grands, Uprights and Welte Mignon (Licensee) reproducing models in modern and period designs. Priced, \$850 up. Convenient terms may be arranged with any Baldwin dealer.

THE BALDWIN PIANO COMPANY • CINCINNATI

Baldwin



Various types can meet in harmony

FOR the great informal living-room of the spacious country house or the imposing city apartment a mingling of decorative features and furniture types is often indicated by the tastes and needs of the owners. *Par exemple*, in the hearthside grouping above, furniture breathing the influence of the Italian Renaissance, as well as that of "Merry England" itself, is combined in a happy meeting with a background and overmantel of Jacobean inspiration. The couch follows closely the lines of the famous "Knole Sofa," but is developed in old Italian velvet with embroidered appliques. The octagonal table reproduces the feeling of the old Italian original, in very spirit and patina, as well as in each considered detail . . . Many such groupings as these you will find at the Hampton Shops—each one not only a masterly display of the lovely Hampton Reproductions, but an inspiring suggestion for a corner in some home of distinction.

Only at the Hampton Shops can you purchase the beautiful Hampton Reproductions, whose mellow charm gives such distinction to all the lovely rooms created by the Hampton Decorators

Furniture • Decoration • Antiques

18 East 50th Street, New York

Hampton
Shops



KENSINGTON FURNITURE

AWARDED GOLD MEDAL OF HONOR IN NATIVE INDUSTRIAL ART
39TH ANNUAL EXHIBITION ARCHITECTURAL LEAGUE OF NEW YORK



A Group in the Showrooms
17TH CENTURY ENGLISH OAK FURNITURE, by Kensington

ENGLISH furniture of the 17th Century expresses the character of a great home-loving people. In fact much of its fascination lies in its livable quality—the sense it imparts of homely service.

It is this wholesome atmosphere of simple living that makes it seem so especially suitable for the American home of today. The soundness of its frank construction and the sturdy character of the oak assure supreme endurance, while the draw-top refectory table, ample cupboard and convenient dresser are designed to meet the exigencies of an informal and generous hospitality.

Traditional interest gives this early English oak furniture, so expressive of Anglo-Saxon character, a natural place in our American homes. As the illustration indicates, plain wall surfaces and the simplest kind of decorative treatment set off as effectively as the richest paneling its delightfully picturesque character.

Kensington reproductions are authentic in every detail of design and retain, through the old-time hand processes of the Kensington craftsmen, the character and the decorative quality that are the charm of the antique.

Kensington Furniture is made in all the decorative styles appropriate for American homes

The purchase of Kensington Furniture may be arranged through your decorator or furniture dealer

KENSINGTON MFG COMPANY
MANUFACTURERS AND IMPORTERS
DECORATIVE FURNITURE ~ ART OBJECTS
NEW YORK

Write for illustrated Booklet H and pamphlet, "How Kensington Furniture May Be Purchased"

SHOWROOMS ~ 41 WEST 45TH STREET ~ SIXTH FLOOR

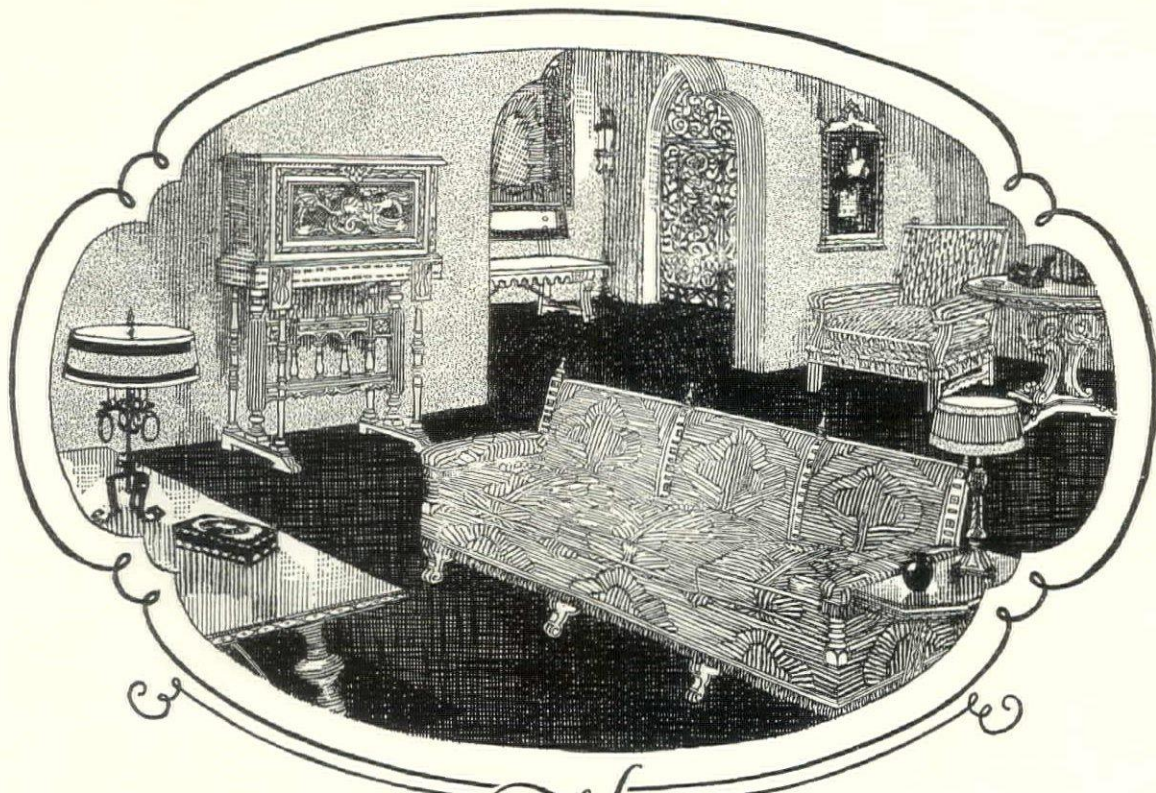

The
S P A N I S H
motif in your living room

Where once the Spanish influence in interior decoration was confined to the large country estate, it is today enjoying a well deserved vogue in the smaller home and town apartment.

The Spanish motif gives to a room a dominating impression of spacious dignity



Small Spanish Vargueno: a decorative piece with generous cabinet space.

—yet, at the same time, it imparts the feeling of warmth and life peculiar to furniture of Castillian influence.

The furniture of Spanish character illustrated here is obtainable, either singly or in ensemble, at relatively moderate cost.

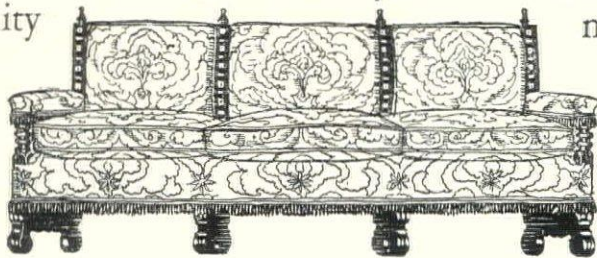

Upholstered Walnut Sofa. Turned and carved Spanish motifs. Covered in gold brocade.



Beautifully carved Coffee Table of Walnut. 20" diameter. Imported Marble Top.



Upholstered Easy Chair with Spanish detail, covered in a hand woven tapestry.

W. & J. SLOANE
 Fifth Avenue at 47th Street, New York
 SAN FRANCISCO ··· WASHINGTON

Agnes Foster Wright decorates a room in Pepperell plaincloth

One of New York's foremost decorators
finds new inspiration in this new-old fabric
— the muslin of the ancients

"STUDIED simplicity" is the keynote of the real decorative artist today—the highest expression of genuine sophistication.

For it is so easy merely to be "expensive"—and so hard to be simple and yet in knowing taste. That is what Agnes Foster Wright has done with this new Pepperell fabric "plaincloth"—which is not really new at all!

It is simply the muslin of the ancients—on which some of the most interesting designs of all time were worked, in pigment and in needlework. Pepperell, with its marvelous facility at the looms, has revived it in fine cotton, and called it "plaincloth."

Now Mrs. Wright takes yards and yards of incredibly inexpensive Pepperell Plaincloth and does a Park Avenue bedroom with it. Its subtle, natural neutral color is in perfect tune with walls of pale, soft lavender. Curtains, slip covers, bed cover and dressing-table cover are "plaincloth"—edged with a brilliant copper-green cotton; the lattice in curtains and dressing-table cover is merely green bias-binding tapes! And even the cushions and shades are of Pepperell "plaincloth" too, bound in the same delicious green.



You can adapt this sophisticated little New York room to your own house for an astonishingly low cost. The material—which your own store can get for you—launders beautifully, and wears indefinitely.

You'll want to know precisely how, of course—and to start it soon for spring. So send twenty-five cents to us, and let us send you plates of

this room, and four others done by great decorators, in a pretty portfolio of instructions.

Address your note to the PEPPERELL MANUFACTURING COMPANY, 43 FRANKLIN ST., BOSTON, MASS. Mills at Biddeford, Maine, and Opelika, Alabama. Bliss, Fallis & Company, *Selling Agents*, New York, Chicago, St. Louis, Boston, San Francisco.



PEPPERELL

UNBLEACHED
plaincloth



© 1927, Kittinger Co.

The Hall Extends a Hand of Friendly Greeting

... when truly indicative, through decorations and furniture, of the cordial hospitality awaiting one's guests.

These superbly carved Hall pieces by Kittinger engagingly portray the best cabinet-work of a proud and dominant Spain. The chairs, especially, have a distinctive charm, with leather-covered backs lightly illuminated and embossed and seats of genuine Spanish grain leather. Large antique brass nails and brass finials are in keeping with the picturesque authenticity of these pieces.

This Spanish hall group is developed entirely in Solid American Walnut, retaining the finest details of period craftsmanship, yet offered at appreciable price savings made possible by the skill of Kittinger production methods.

A more complete description of this group will be sent, upon request, together with our booklet, "Living Room Furniture by Kittinger."

Kittinger Company ~ 1895 Elmwood Avenue ~ Buffalo, N. Y.



For over sixty years makers of fine furniture in solid woods only . . . principally American Walnut and Honduras Mahogany.

KITTINGER

Distinctive Furniture



Autumn Pattern

The Mark of *fine* Taste in *fine* China

NOWHERE is a woman more quickly and correctly judged than at her own table. Knowing this, the hostess who wishes to be at her best—in the warm consciousness that she *is* at her best—will place before her guests the genuine Haviland China.

Choose among fascinating variety of design. Whichever captivates *you*—delicate classic tracing, deft floral fancy, or rich oriental splendor—know that you are in perfect taste. For example, the Autumn pattern shown here is featured by a border of rich coin gold, within which are wreathed autumn leaves in blending red, brown, blue, and green on a delicate ivory-tint background.

Every Haviland design is an exquisite appointment for the most gracious table. Amazing firmness of body and glaze—depth of color—brilliance of finish that will not crackle or stain.

Truly an investment in quiet joy to last a lifetime. And—surprising to many who have been awed by the reputation of the genuine Haviland—Hostess Sets of 51 pieces, such as the Normandy pattern illustrated below, can be purchased for as little as \$40 to \$50.

Price varies, of course, with the design. Ask your dealer to show you the designs here shown, and others of the new, lovely Haviland China patterns. (If he hasn't them in stock, he can readily get them for you.) Just be sure to identify the genuine Haviland China by the trade marks shown below.



Every piece of genuine Haviland China—the product of the original Haviland, established by David Haviland in 1837—bears the trade marks shown above.

“Genuine Haviland China”

These are only a few of the numerous designs in which Haviland China is made. A wide variety of open stock patterns at all prices is obtainable, so that you can easily make replacements or add to your set as you may desire. Send now for the *free* portfolio showing in full colors the wide range of these exquisite Haviland China designs together with a list of the nearest dealers.



“NORMANDY” “PLAZA” “PAISLEY”

HAVILAND CHINA CO., Inc....1107 Broadway....New York City, N. Y.

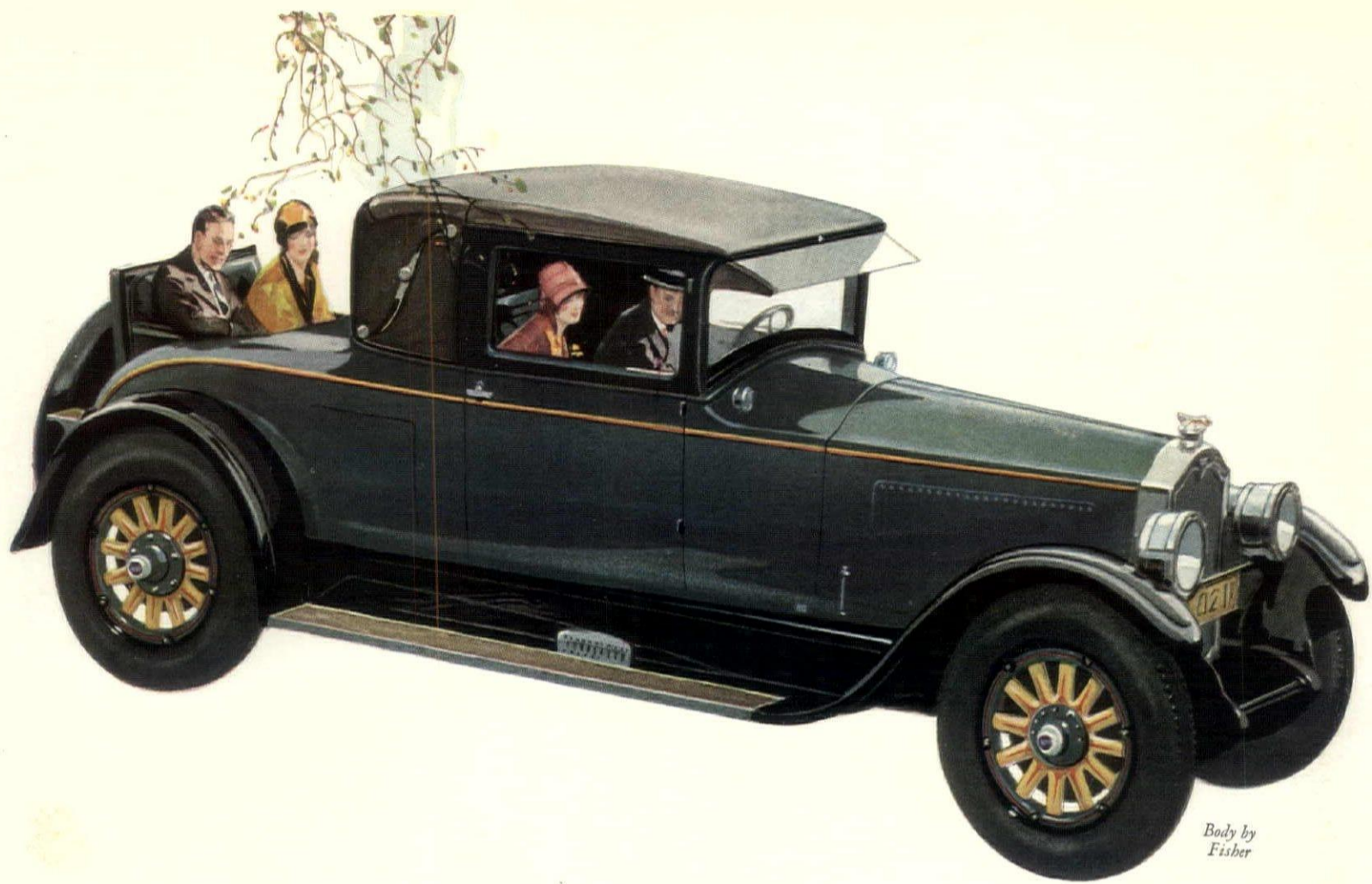

BUICK OWNERS invariably
buy Buicks again and again.
Well aware of Buick's economy
and quality—they recognize the
value that Buick alone provides.

The **G**REATEST
BUICK EVER BUILT

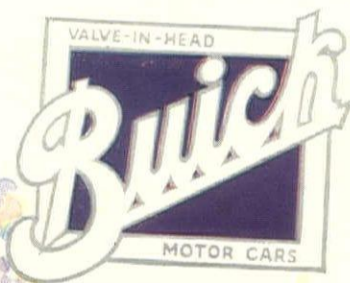

WHEN BETTER AUTOMOBILES ARE BUILT, BUICK WILL BUILD THEM

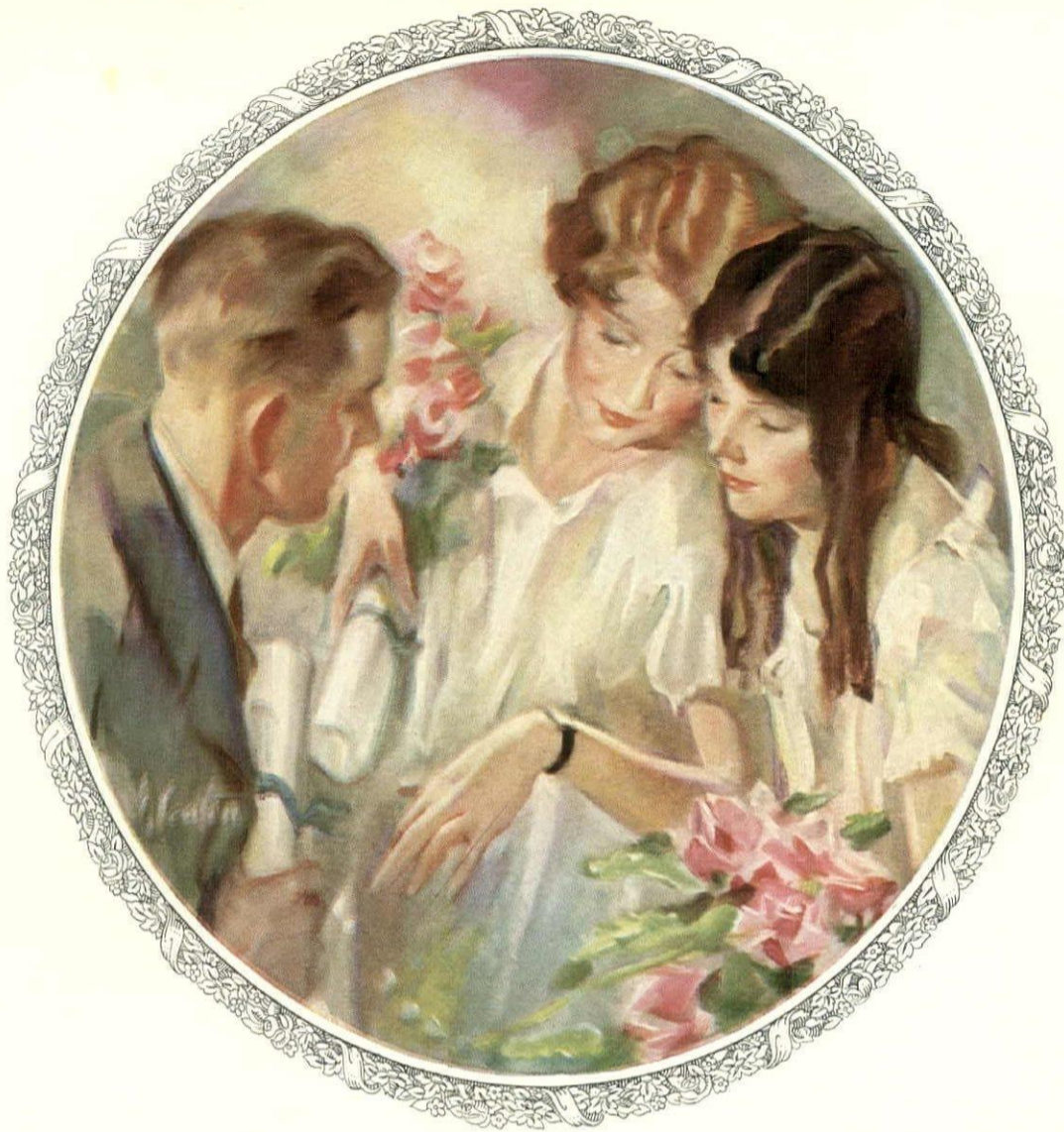

REWARD LIFE'S FIRST GREAT VICTORY WITH A LIFETIME GIFT

Next to speaking the Valedictory, the proudest words a young graduate can utter are: "Hey, fellows" . . . or "Look, girls, I've got an Elgin Watch!" For that is the coveted "Chevron of Honor" for going over the top and getting that diploma. It means that *General's* Father and Mother have fittingly recognized distinguished service . . . by the gift of a distinguished servant.

It is more than a coincidence that for over half a century, the favored graduation gift has been the Elgin watch. For no other gift seems to offer so eloquent a translation to the elated parental heart. It is a gift that, like the love which prompts it, will last a lifetime . . . yielding unflagging faithfulness and service . . . And an Elgin is as handsome in looks as it is in performance.

ELGIN

THE WATCH WORD FOR ELEGANCE
AND EFFICIENCY

© Elgin, 1927

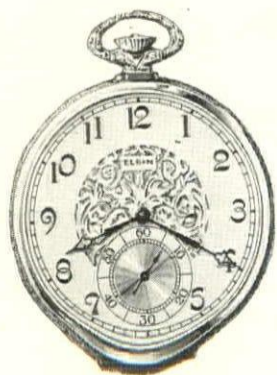

THE WOMAN'S WRIST WATCH, in a case of 14-karat solid white gold, is priced at . . . \$60.
THE MAN'S WATCH may be had in a 14-karat gold-filled case of white or green tone. Sells for . . . \$40.

Your jeweler will show these and other Elgins to you gladly. No other watch is offered in so generous an assortment of styles nor at a price range so liberal.

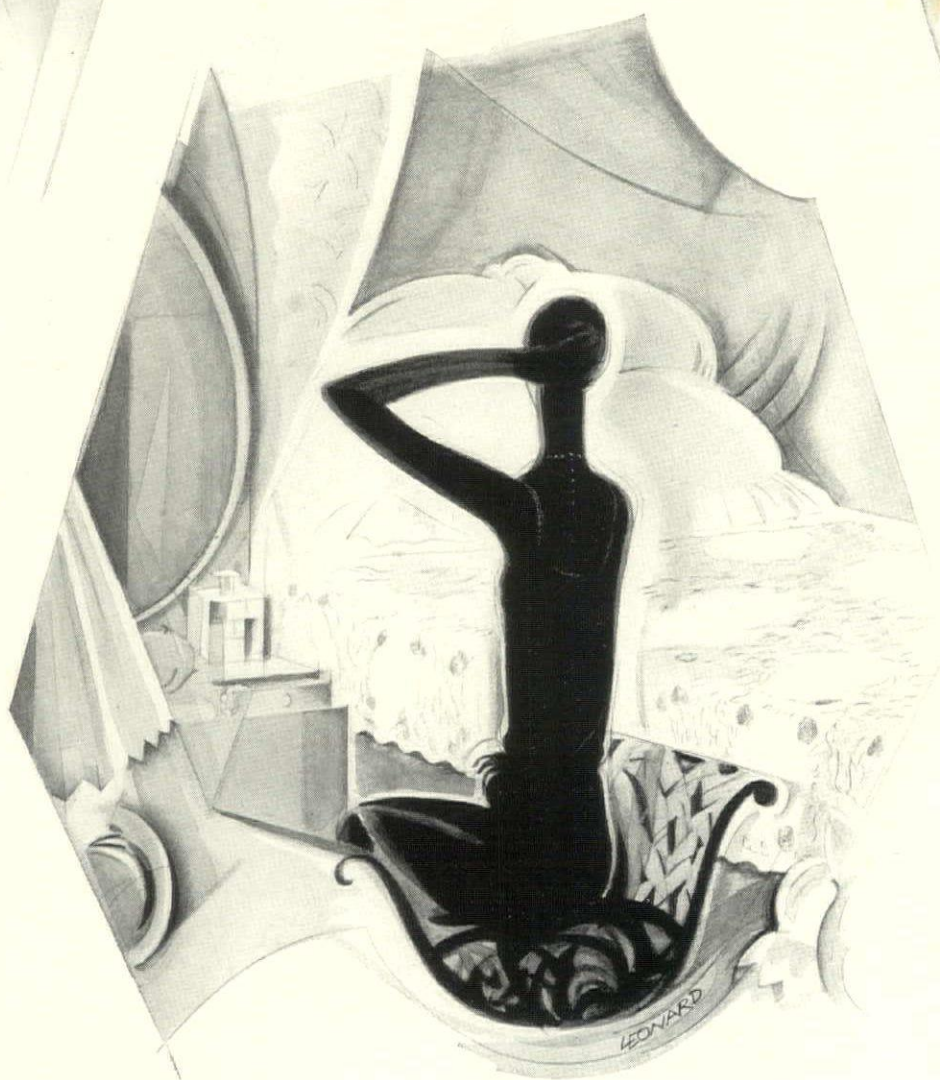

*In her Coiffure... Clothes
Surroundings... Everywhere*
STYLE

The instinct for what is lovely and stylish . . . correct in every point and detail . . . prompts her choice of a bedspread that is in keeping with the unmistakable *haut ton* of her room. The desire for luxurious color, exquisite texture, authentic design . . . for the magic atmosphere of style . . . leads naturally to the selection of a Stevens Spread.

Make your little girl happy . . . 25c

Send for the lovely Stevens Dolly Spread. Blue or pink. Coin, check, or money order. Dept. H-5, Stevens Manufacturing Co., Fall River, Mass. Selling Agents: Clarence Whitman & Sons, 21 East 26th Street, New York.

*Stevens
Spreads*

Now you can be sure your windows are right

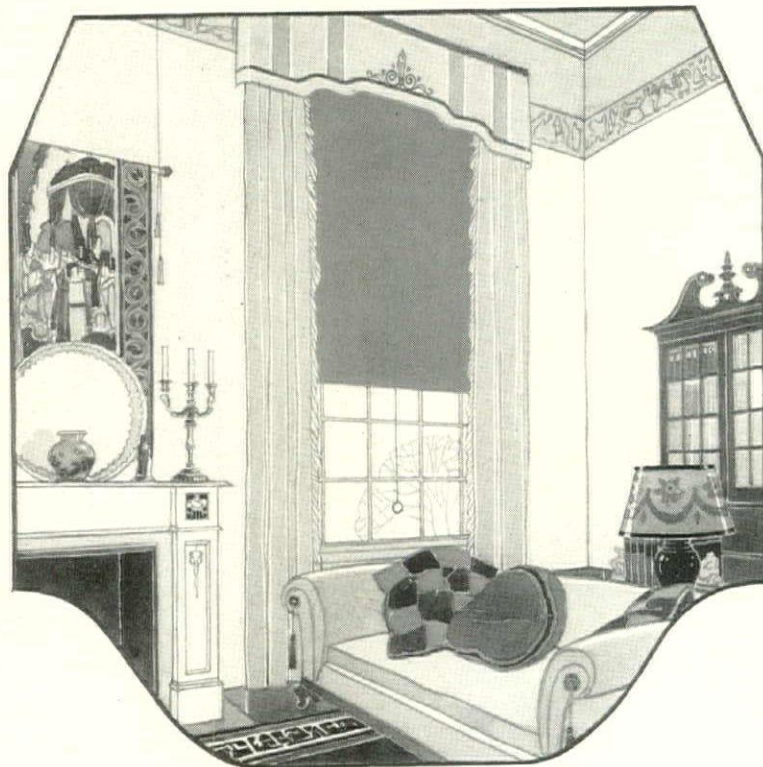

TRACE beauty to its source—your windows! How important that they should be right, in every way.

Ordinary shades will not do, of course. Too soon, they develop unsightly cracks and pinholes, spoiling the whole effect.

An inferior roller, too, is always liable to jam tight or whirl the shade the full length of the window.

You can overcome all these defects with window shades of Brenlin mounted on Breneman Rollers.

*Lasting beauty
for a few cents more*

Brenlin does not develop cracks and pinholes like ordinary shades, because it has no filling. Strong

and flexible—much like tightly-woven linen—it has body enough in itself to keep it always straight and smooth.

Rain will not discolor it, and its beautiful tints resist fading in the sun. Brenlin wears two to three times as long as the ordinary shade, yet costs only a few cents more.

The name Brenlin is embossed or perforated on the edge of every Brenlin shade. *Be sure it's Brenlin when you buy.*

And be sure your shades are mounted on genuine Breneman Rollers. These shade rollers are made unusually efficient and satisfactory by means of a highly perfected spring mechanism. Look for the name "Breneman" on the label.

"Brenlin Stripes"

Wholly new artistic effects are possible with Brenlin Stripes. Made of genuine Brenlin, with a series of handsome stripes self-woven right in the material. Many distinctive colors to choose from.

Send for free samples

See for yourself the actual colors of Brenlin—feel its firm, linen-like texture. We'll gladly send you samples, free, together with a pamphlet beautifully illustrated in colors, which will help you secure the lovely effects you want in your home. Write us today. Address Cincinnati.

THE CHAS. W. BRENEMAN COMPANY
 "The oldest window shade house in America"
 2023 Reading Road 6th St. at Chelton Ave.
 Cincinnati, Ohio Camden, N. J.

BRENLIN

THE LONG-WEARING WINDOW-SHADE MATERIAL

Dealers may also be supplied by

The Chas. W. Breneman Co. . . New York City
 Pittsburgh, Pa. Dallas, Texas
 Brenlin Window Shade Co. . . Los Angeles, Calif.
 The Breneman-Sommers Co., Inc., Portland, Ore.

S. A. Maxwell & Co., Inc. Chicago, Ill.
 S. A. Maxwell & Co., Inc. Kansas City, Mo.
 Rasch & Gainor Baltimore, Md.
 Renard Linoleum & Rug Co. St. Louis, Mo.

The Rainier Shade Co. Seattle, Wash.
 The Florida Brenlin Co. Jacksonville, Fla.
 D. N. & E. Walter & Co. San Francisco, Calif.
 The Breneman Co. Omaha, Neb.

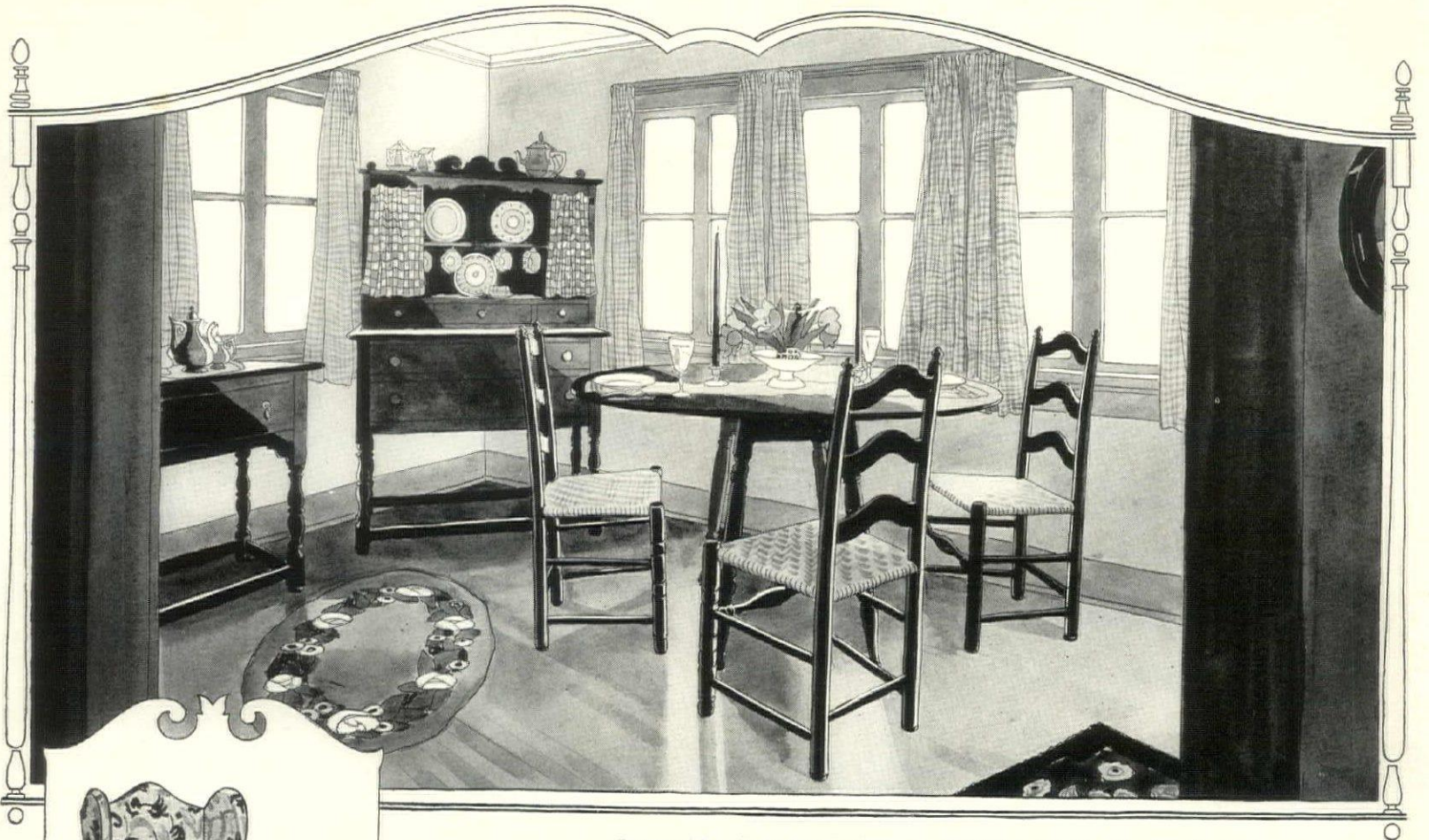

Corner of breakfast room in the home of Winslow Stickley, Fayetteville, N. Y.
 Pieces shown are Cupboard No. 3014, Splint-seat Chairs No. 3015,
 and Drop-leaf, Spoonfoot Table No. 5005.



No. 5067
 Wing Rocker



No. 5080
 Desk



No. 5001
 Butterfly Table

CRAFTSMANSHIP

IF there was distinguished craftsmanship in that chaste, comfortable, enduring furniture which village carpenters and wheelwrights created in that unsophisticated era of the early 1700's and is seen today in priceless collections of Americana . . .

. . . then there is distinguished craftsmanship in the reproductions of those same pieces which are made today by *Stickley of Fayetteville*, himself a notable collector and connoisseur.

For in conscientious and skillful workmanship, in comfort, in beauty, in the native woods, in all but age, they are the same.

Merely to see this *Stickley Early American* is an education and a joy. To equip one's home with it—even a single room—is to realize a lovely dream. The best stores in all cities take pride in exhibiting genuine *Stickley* with the name on each piece—proof of authenticity and quality. Those who know values are often surprised at how inexpensive *Stickley* pieces and sets are.

NOTE: Visitors are always welcome at the *Stickley Exhibition & Workshop*, % L. & J. G. Stickley, Inc., Fayetteville, N. Y. A booklet, with name of nearest dealer, will be mailed upon request.

Early American
 BUILT BY
STICKLEY
 OF FAYETTEVILLE, N.Y.

Mrs. FRANKLIN D. ROOSEVELT says
 "I've never known such comfort"



Steichen

Mrs. ROOSEVELT'S own bedroom in her New York home is equipped with the famous Simmons Beautyrest Mattress, Simmons Springs, Simmons Twin Beds, model No. 1595. "The most marvelous mattresses in the world," says Mrs. Roosevelt of the new improved Beautyrest. "Once you've tried them you will never use any others."

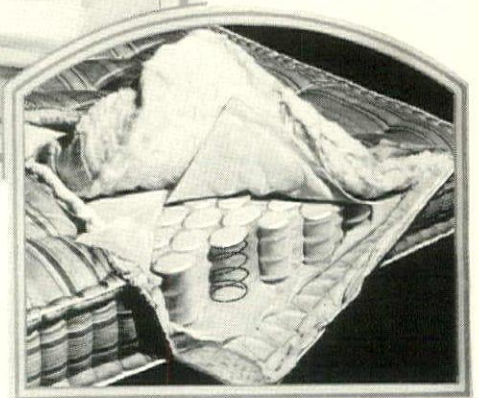

Right to the very edge go the small wire coils of its inner construction, its square boxed sides will never crush. And how supreme its comfort, how perfect its buoyancy!

"I HAVE chosen for my room twin beds by Simmons and the most marvelous mattresses in the world—also by Simmons," says Mrs. Franklin D. Roosevelt. "Really, I've never known such comfort."

The mattresses Mrs. Roosevelt praises are known as the Beautyrest. Their neat boxed lines add to the charm of her pleasant, homelike room. "The sides are as smooth and straight, the edges as trim," she says, "as the most particular housekeeper could desire."

A few years ago the Simmons Company introduced this marvelous Beautyrest Mattress with its hundreds of tiny coils buried between layers and layers of cotton felt or hair. Upstanding, upspringing little coils that make the mattress so much more comfortable, so much more buoyant. Luxurious ease—on a Beautyrest the body has perfect relaxation yet perfect support!

Now the Simmons Company have further improved the Beautyrest—they have extended these



Mrs. FRANKLIN D. ROOSEVELT

same little coils to the very edge of the mattress. Sewed firmly inside the felted sides, they hold them straight, uncrushed and boxlike so long as the mattress lasts.

This new and improved Simmons Beautyrest Mattress, cotton upholstered, is \$39.50. West of the Rocky Mountains, \$41.50. Hair upholstered, \$60.00 to \$100.00. Simmons Cotton Felt mattresses, from \$10.00 up. Simmons Springs, \$7.00 to \$60.00. Simmons Beds, \$10.00 to \$60.00. The name Simmons is plainly marked on every piece. The Simmons Company, New York, Chicago, Atlanta, San Francisco, Boston, Philadelphia, Los Angeles.

Mrs. FRANKLIN D. ROOSEVELT is well known to women throughout America. She is a member of the New York State Democratic Committee and is deeply interested in housing reform. Her New York house on East 65th Street has the true home spirit, where comfort and taste keep company.

SIMMONS Beds · · Springs · · Mattresses
 { BUILT FOR SLEEP }



MANY OF AMERICA'S MOST ADMIRABLE
 DRAPERY FABRICS COME FROM THE
 ORINOKA MILLS



The Orinoka pattern here illustrated is a Jacobean design copied from the old hand-embroidered stuffs popular during the reign of Queen Elizabeth. It is a pattern suited to spacious schemes of decoration and homes of simple, quiet dignity.

THE fabrics you admire in magnificent, new hotels . . . exotic stuffs beckoning from the windows of small, clever shops . . . lovely hangings in homes either modest or gorgeous . . . a goodly number of times, these will originally have come from Orinoka.

This is truly the magic name for drapery fabrics of lasting beauty and worth.

Their designs offer a marvelous variety. You may indulge yourself in the newest delight—provocative fabrics in the spirit of *l'art moderne*. Or you may turn in the opposite direction—Orinoka offers period designs like the graceful Jacobean pattern illustrated, which recreate for you the beauty and spirit of some favorite bygone age.

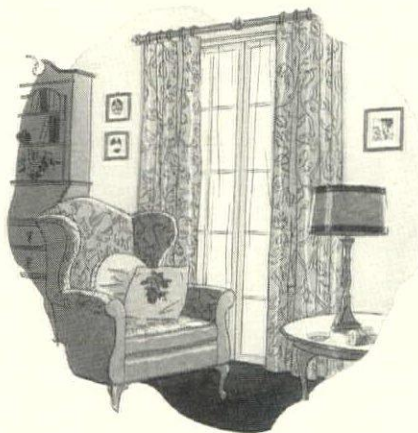

A second important fact is their unquestionable fast color. They are guaranteed. Sunshine, frequent tubbing, long service have no effect on the permanent Orinoka dyes. After long years of service—as long as the fabric lasts—the colors remain clear and beautiful as new.

And with each purchase of Orinoka colorfast material goes the following guarantee: "These goods are guaranteed to be absolutely fadeless. If color changes from exposure to sunlight or from washing, the merchant is hereby authorized to replace with new goods or to refund the purchase price."

Would you be interested in a booklet by a New York decorator, entitled "The Importance of Color in Curtains"—with practical suggestions and observations? This is free on receipt of coupon below with name and address.

Orinoka

COLORS GUARANTEED
 SUN AND TUBFAST

THE ORINOKA MILLS 1410
 215 Fourth Avenue, New York City
 Please send me complimentary booklet on "The Importance of Color in Curtains."

Name _____

Street _____

City _____ State _____

AT THE FIRST

CHECK IT!

Even the mention of dandruff makes you wince.

And those telltale flakes on your shoulder are a real calamity.

Naturally, you want to end this condition as quickly as possible. And now loose dandruff (epithelial debris) can be controlled; an easy matter, too.

Simply douse Listerine on the scalp full strength and massage thoroughly. Keep it up systematically for at least a week—and longer in stubborn cases. In almost every instance results will delight you.

It's really a pleasure to use Listerine this way.

Your scalp feels so clean, cool and refreshed. Your hair is so easy to comb and stays in place so nicely. And it is safe—Listerine does not discolor it or leave it gummy.

FREE—One copy "Evidence," a book that everyone who has ever suffered from scalp trouble will want to read. Address Dept. D., Lambert Pharmacal Co., St. Louis, Mo.

LISTERINE

WHITE WARNING



ARE YOU CURIOUS?

Are you curious to know the reason for the amazing success of Listerine Tooth Paste? The answer is a large tube—at 25c.

R I N E

— the safe antiseptic

DéJon

Starting, Lighting and Ignition System

VERY FEW DÉJON OWNERS HAVE EVER SEEN THE MOVING PARTS WITHIN THE HOUSING . . . YET ANY DÉJON OWNER CAN ASSURE YOU THAT EVERY PART IS OF THE FINEST MATERIAL AVAILABLE FOR EACH FUNCTION—AND THAT THE ASSEMBLY IS A MASTERPIECE OF ELECTRICAL ENGINEERING . . . DÉJON PERFORMANCE HAS ENABLED THE OWNER TO KNOW WHAT HE WOULD FIND WITHIN THE HOUSING.

DÉJON ELECTRIC CORPORATION
Builders Ignition Technique
TOLEDO, OHIO



THE
**DISTINGUISHED
 HUDMOBILE EIGHT**

IN THE FINE CAR FIELD, THE TREND IS UNDOUBTEDLY TOWARD EIGHTS

Motoring elegance finds no higher expression in America today than in the *Hudmobile Eight*. To the luxury and unparalleled distinction of its own straight eight smoothness and facility,

Hudmobile adds the luxury and distinction of bodies beautifully designed and appointed. Custom bodies by Dietrich, created and built exclusively for this magnificent chassis, are available.

Beauty, Color Options, Luxury in fourteen enclosed and open bodies - \$1945 to \$5795 f.o.b. Detroit, plus revenue tax

BREWSTER BROADLOOM CARPET

in beauty, wear, and price—the ideal floor covering
woven by **BIGELOW-HARTFORD**

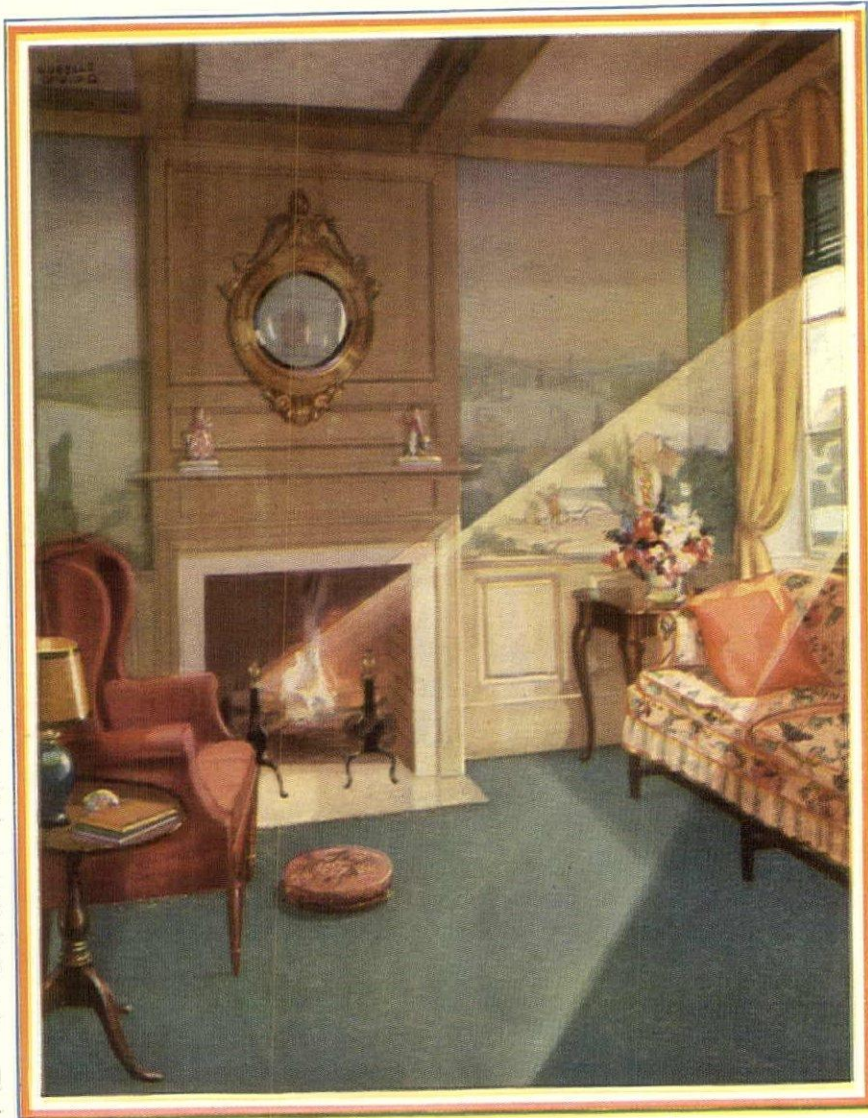

This beautiful interior suggests what an effect of richness and comfort a single-tone carpet can give to a room. The carpet is Brewster Broadloom, color 968

How richly beautiful is the room laid with single-tone carpet! What a full, spacious effect it gives; what an air of elegance and good taste!

In rooms bright with color or unusual in variety of furnishings, interior decorators everywhere are selecting Brewster Broadloom Carpet for the decorative plan. There is no finer seamless carpet at a price within reach of the average home.

Brewster Broadloom Carpet is one of Bigelow-Hartford's newest and best fabrics. The lustrous, close-woven pile is nearly a half inch deep . . . woven of the best wools for beauty and long wear.

There are twenty beautiful colors to choose from. A variety of warm taupes and neutral shades, practical and always correct; rich tones in mulberry and jade green; mauve, orchid, or a delicate rose for the bedroom; deep rose for the library or den—truly a marvelous selection of new and beautiful colorings.

Brewster Broadloom Carpet is made seamless in six widths up to fifteen feet. Think of it! A luxurious carpet as wide as fifteen feet without a seam! It can be cut and fitted to any floor space, or made in room-size rugs, to your order.

Call at your dealer's to see samples of this

splendid new carpet. Its quality is guaranteed by the reputation of Bigelow-Hartford Carpet Company, for more than one hundred years weavers of America's finest floor coverings. The price is from \$7.50 to \$8.50 per square yard, varying according to loom widths and transportation charges.

Your dealer will show you, too, his collection of Bigelow-Hartford rugs. Servians, Wiltons, "Hartford-Saxonys," Axminsters, in

new and striking patterns. Look for the name "Bigelow" or "Hartford" woven in the back, your guarantee of true worth and enduring beauty.

Booklet on Home Decoration

A beautiful and helpful booklet, "Color and Design—Their Use in Home Decoration," will be sent to you on receipt of 25 cents in stamps. Many interesting interiors are shown in color and you will find valuable suggestions on beautifying your home.

This small sum also makes you a member of our Home Decorating Service, and gives you the personal advice of a famous interior decorator on any furnishing problems you may wish to ask about. For your convenience, a blank form will be sent with the booklet.

BIGELOW-HARTFORD CARPET CO.,
385 Madison Avenue, New York, N. Y.

I enclose 25 cents for which please send me your new illustrated booklet, "Color and Design—Their Use in Home Decoration."



NAME _____

ADDRESS _____

CITY _____

STATE _____

Bigelow-Hartford

RUGS &

CARPETS



WEAVERS

SINCE 1825

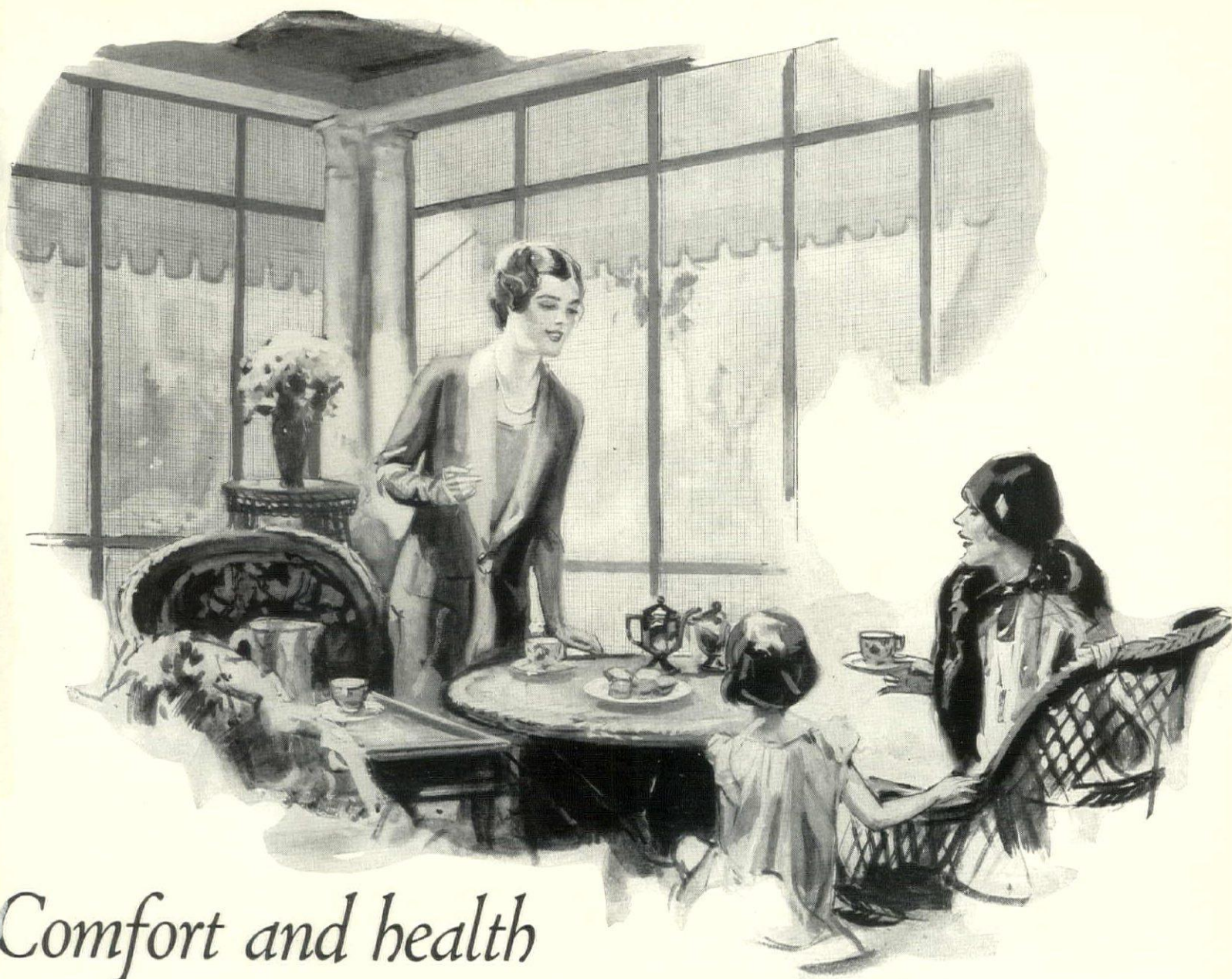

Comfort and health demand strong screens that cannot rust

NOT only comfort—but health—demands that flies and other insects be kept out of the home. Screens that are attacked by rust and break through are worthless, for even small holes permit the insect horde to enter.

Bronze screens do not develop weak spots. In actual service they combine the strength of steel with copper's immunity from rust. When your house is protected with screens of Anaconda Bronze Wire you can be sure that insects cannot make their way through to contaminate food and drink, and to menace the health of your family.

Bronze Screens are an economical investment, not only from the point of view of health protection, but because of their long life and expense-free service.

For the average eight-room house they cost only about \$15 more than galvanized iron, yet they never require painting, and they last for many years without attention of any kind.

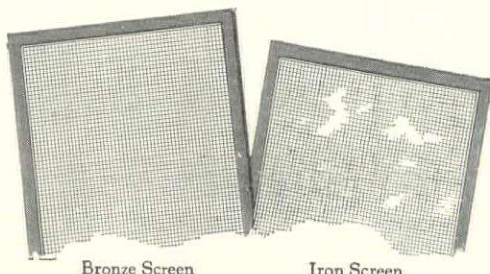

Anaconda Bronze Wire is made by The American Brass Company, the original and largest manufacturers of bronze wire for screens. This company has

developed its methods along scientific lines and advanced its products to a high state of perfection as the result of more than a century's experience in manufacturing copper, brass and bronze. The American Brass Company, General Offices: Waterbury, Connecticut.

Leading Screen Cloth Manufacturers who use Anaconda Bronze Wire

- American Wire Fabrics Corp., New York City
- Clinton Wire Cloth Company, Clinton, Iowa
- John M. Hart Co., Chicago, Manager of Sales for
- Hanover Wire Cloth Company, Hanover, Pa.
- Hungerford Brass & Copper Co., New York City
- The C. O. Jelliff Mfg. Corp., Southport, Conn.
- New York Wire Cloth Company, New York City
- Pacific Wire Products Co., Los Angeles, Cal.
- Wickwire Brothers, Cortland, New York

Bronze screens complete with frames can be obtained from screen manufacturers, and bronze screen cloth from hardware dealers.

BRONZE SCREENS

Made of Anaconda Bronze Wire



INTERNATIONAL CASEMENTS



RESIDENCE
Minneapolis, Minn.

HEWITT & BROWN
Architects

THE Cotswold Casement, with which this residence is equipped, was designed to meet the demand for a sturdily built metal casement of moderate cost. It is manufactured in all standard shapes and sizes, with or without leaded glass and, when installed by International erectors, is guaranteed weathertight.

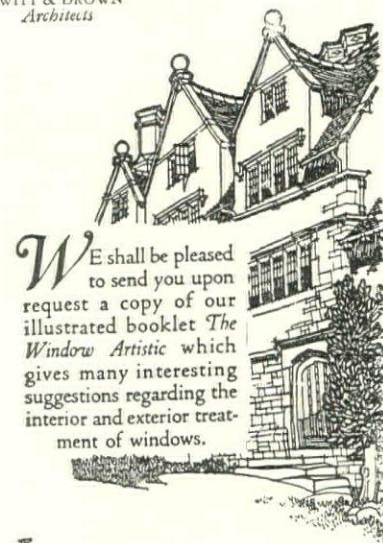

WE shall be pleased to send you upon request a copy of our illustrated booklet *The Window Artistic* which gives many interesting suggestions regarding the interior and exterior treatment of windows.

INTERNATIONAL CASEMENT CO. INC.

JAMESTOWN, NEW YORK

IN CANADA: ARCHITECTURAL BRONZE AND IRON WORKS, TORONTO, ONTARIO

When you build ..

Build for Winter Warmth
 Summer Coolness
 1/3 Fuel Saving

Build with
 Celotex

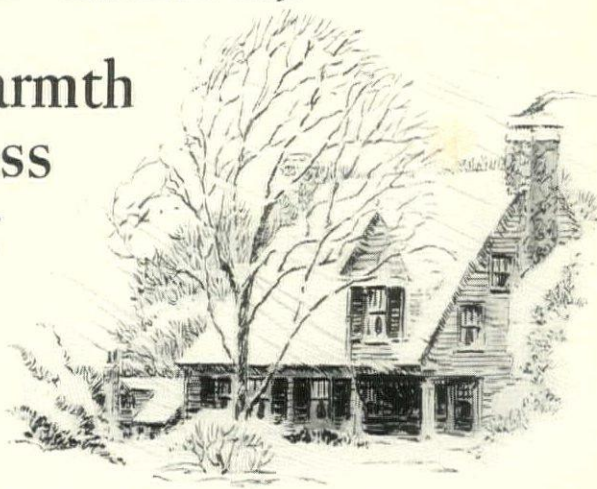
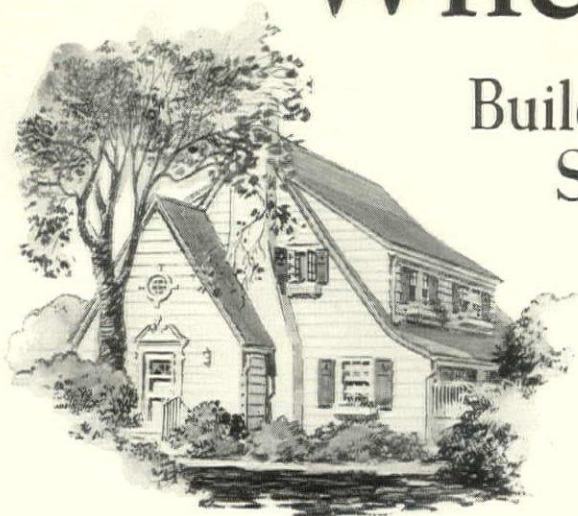

INTO that new home of yours are going years of planning and saving. Make it a modern home . . . snug and warm in any winter weather, refreshingly cool on sweltering summer days and nights. Save from 1/4 to 1/3 your fuel money every year. Proper insulation gives this comfort and economy.

A low-cost insulating material is now available for every home, new or old. It is called Celotex. Already, more than 119,000 families are enjoying the new comfort and money-saving this amazing material brings.

Celotex combines effective insulation with structural strength. Walls sheathed with Celotex are stronger than wood sheathed walls and Celotex is many times more effective in stopping heat and cold than any of the usual building materials. Celotex also shuts out wind and dampness . . . quiets noise.

Unlike other insulating ma-

terials, Celotex replaces wood sheathing, lath, building paper and wallboard (see the illustration below), adding insulation as it builds, at little or no extra cost.

Celotex has made house insulation a downright economy. A smaller, less expensive heating plant is required with Celotex in the walls and ceilings or roof

of a house . . . and year after year, Celotex can save you from 25% to 35% of your fuel money!

GET ALL the facts. So important are the advantages Celotex offers that it would be most unwise to build or buy without full knowledge of this amazing material. Today's building standards demand insulation . . . and Celotex gives it most economically.

Ask your architect, contractor or lumber dealer to tell you more about Celotex. Leaders in these lines advise its use. All lumber dealers can supply it.

And mail the coupon below for the Celotex Building Book. Its 32 pages are filled with interesting pictures and facts that will mean more comfort in your home and more money in your pocket.

THE CELOTEX COMPANY, CHICAGO, ILL.
 Mills: New Orleans, Louisiana
 Branch Sales Offices in many principal cities
 (See telephone books for addresses)
 Canadian Representatives:
 Alexander Murray & Co., Ltd.
 Montreal Toronto Halifax Winnipeg Vancouver



The residence of Walter R. Mayne, Exermont, St. Louis County Missouri, is kept more comfortable all year 'round with Celotex. "Our home life is more enjoyable," says Mrs. Mayne, "because the house always is warm in winter and cool in summer."

How Celotex Is Used

Celotex should always be built into both roof and walls. (1) As sheathing, Celotex replaces wood lumber and building paper . . . adds strength . . . costs no more. (2) Under plaster, replacing lath, Celotex builds stronger walls and ceilings . . . less apt to crack . . . free from lath marks. (3) and (4) Celotex is used as interior finish and attic lining either in its natural tan color or decorated. (5) As roof sheathing, Celotex provides insulation where it is most needed. (6) As garagelining it helps protect the car against freezing.

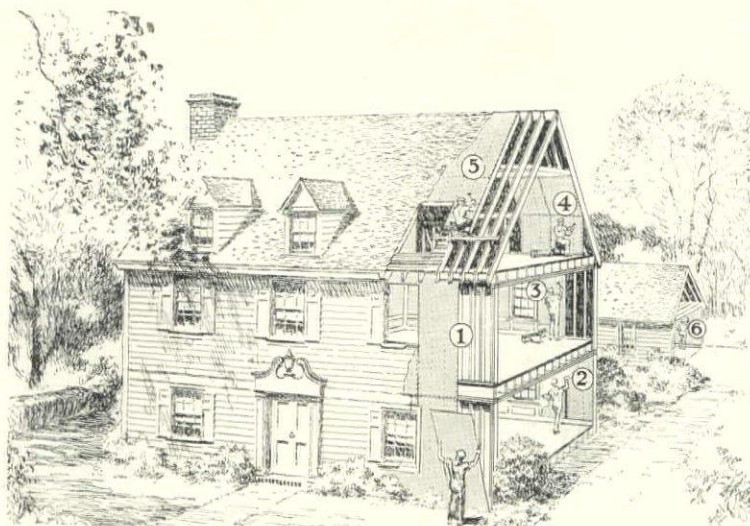

CELOTEX

INSULATING LUMBER

FREE BUILDING BOOK

THE CELOTEX COMPANY, Dept. M-205
 645 N. Michigan Ave., Chicago, Ill.
 Please send the Celotex Building Book

Name

Street

City State

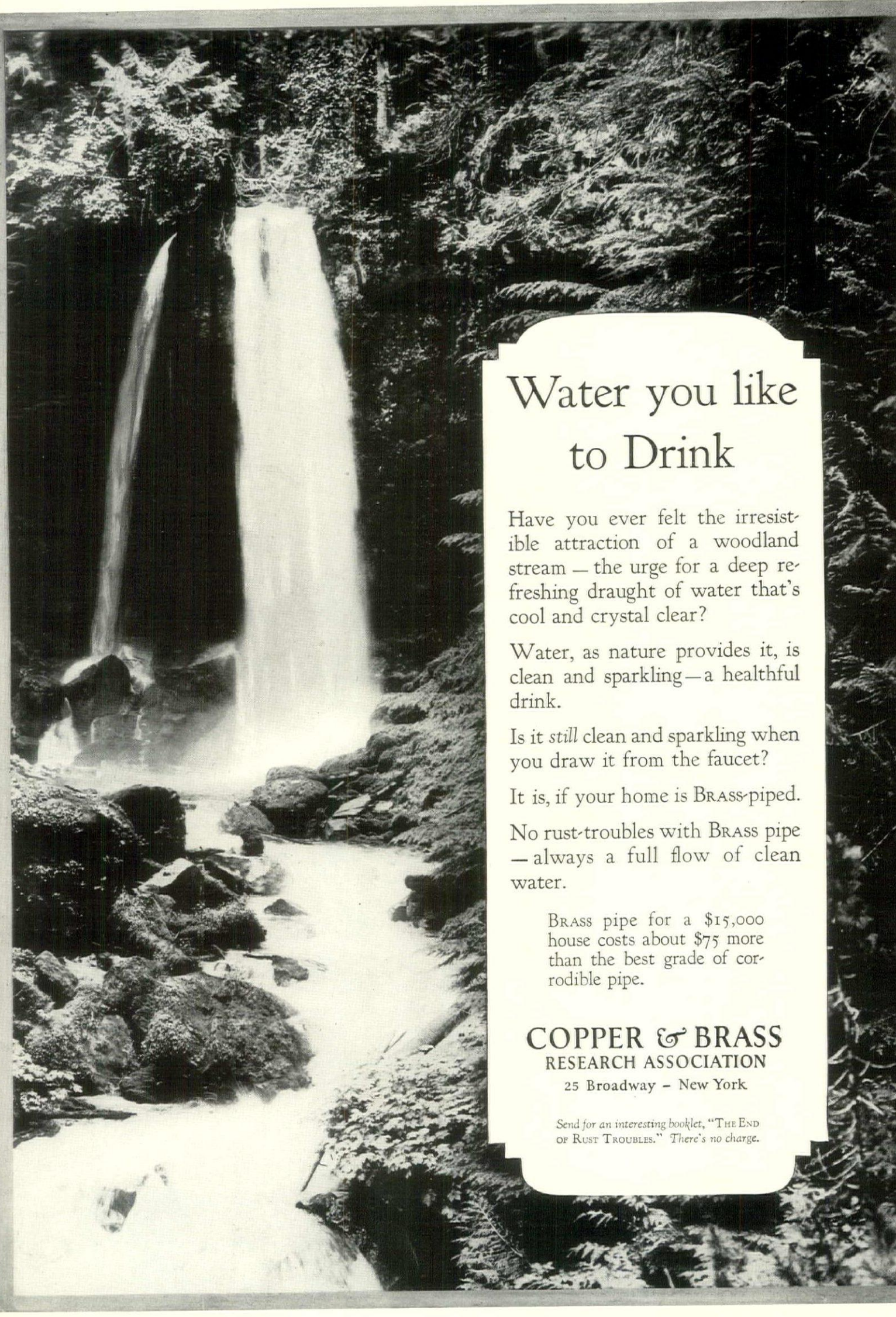

Water you like to Drink

Have you ever felt the irresistible attraction of a woodland stream — the urge for a deep refreshing draught of water that's cool and crystal clear?

Water, as nature provides it, is clean and sparkling—a healthful drink.

Is it *still* clean and sparkling when you draw it from the faucet?

It is, if your home is BRASS-piped.

No rust-troubles with BRASS pipe — always a full flow of clean water.

BRASS pipe for a \$15,000 house costs about \$75 more than the best grade of corrodible pipe.

COPPER & BRASS RESEARCH ASSOCIATION

25 Broadway — New York

Send for an interesting booklet, "THE END OF RUST TROUBLES." There's no charge.

Where Every Home Is a "Castle"

Today, many investment builders are constructing whole communities of distinctively beautiful residences—completely equipped

Charming homes that verily are castles in the luxury they afford are today's achievement in the investment building field.

Small homes, for sale at but a few thousand dollars, or magnificent residences at ten times the price — whatever your requirement, there's a home to meet it. Designed by a skilled architect. Built and equipped throughout for comfort, convenience and low-cost maintenance.

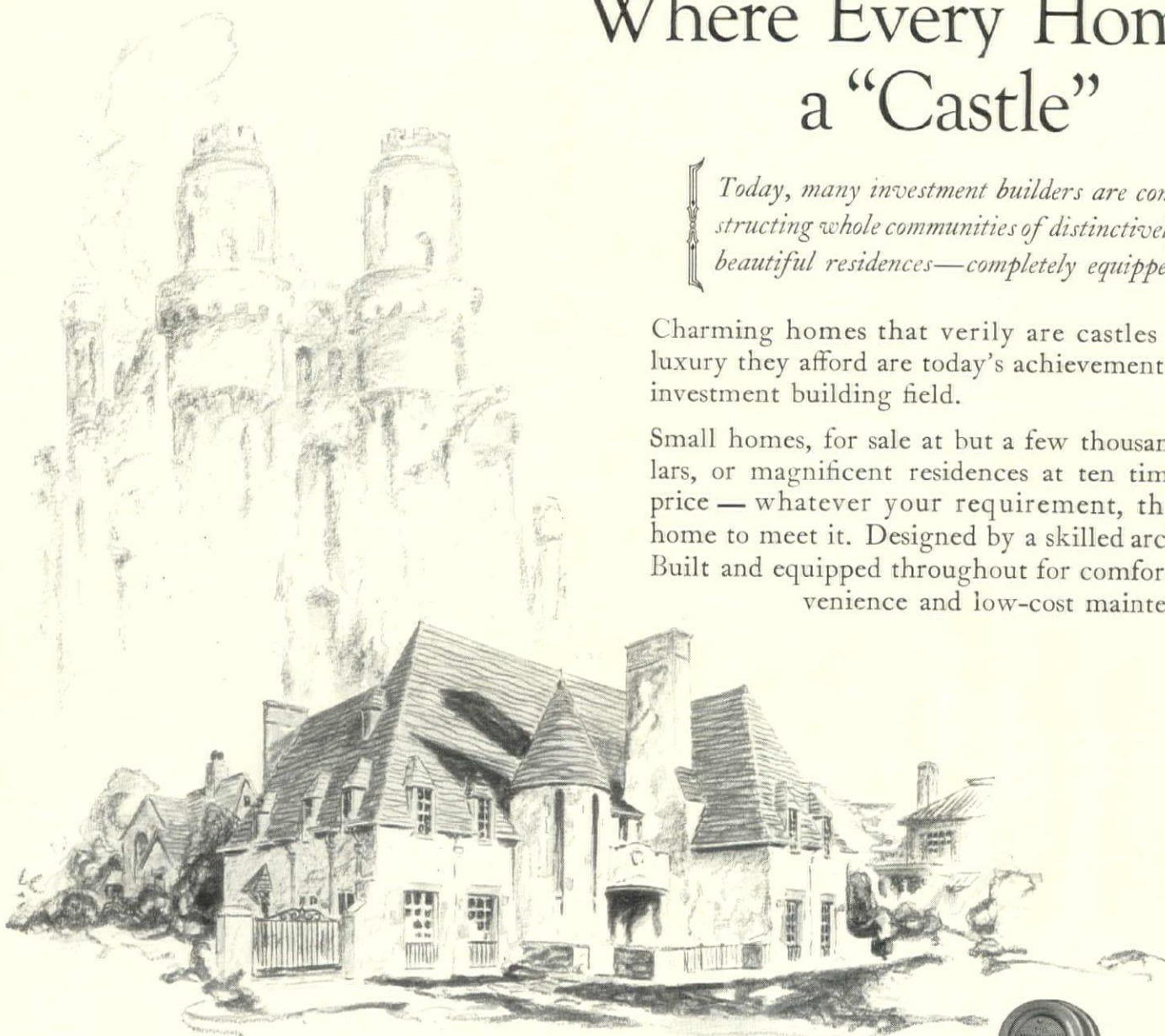

A Dependable Investment

A critical public passes judgment on these houses which must be sold before the investment builder can realize his profit. The builder knows the better they are constructed the quicker they will sell. So he builds to a high standard, protecting both his investment and yours. This is the basis for the phenomenal growth in investment building. And with its growth a constantly increasing number of builders have adopted the Minneapolis Heat Regulator as standard equipment.

Where you find the Minneapolis in a house, uniform temperature is assured. No spasmodic heating there! No fussing with dampers or drafts. Your heat regulation troubles are eliminated. And fuel waste stops, too. Look for the Minneapolis on the wall before investing your money. Mail the coupon for free booklet on the advantages of complete automatic control.

The "MINNEAPOLIS" HEAT REGULATOR for COAL - GAS - OIL

The Minneapolis Heat Regulator is sold and installed by a nation-wide organization with branch offices in principal cities and experienced dealers in almost every community. Branch and distributing offices: New York, Chicago, Philadelphia, Boston, Detroit, Cleveland, St. Louis, Cincinnati, Milwaukee, Pittsburgh, Baltimore, Washington, D.C., Buffalo, Syracuse, St. Paul, Kansas City, Omaha, Denver, Portland, Seattle, Hartford. In Canada: Montreal, Toronto, Winnipeg, Calgary, Vancouver.

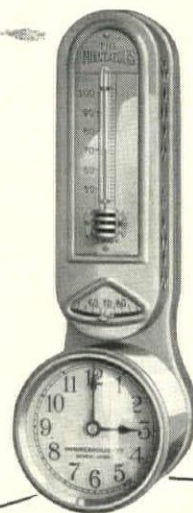

Model 77—8-day 7-Jewel Clock

MINNEAPOLIS HEAT REGULATOR CO.,
2790 4th Ave. So., (Est. 1885) Minneapolis, Minn.

Please send me your free booklet, "The Proper Operation of the Home Heating Plant," and full information on the subject of automatic heat control. I have checked the kind of fuel I am now using or have under consideration.

Coal Oil Gas Coke District Steam

Name.....

Address.....

City.....State.....

Elks Club

LOS ANGELES

CURLETT & BEEKMAN
Architects

Plumbing by
LOHMAN BROS.

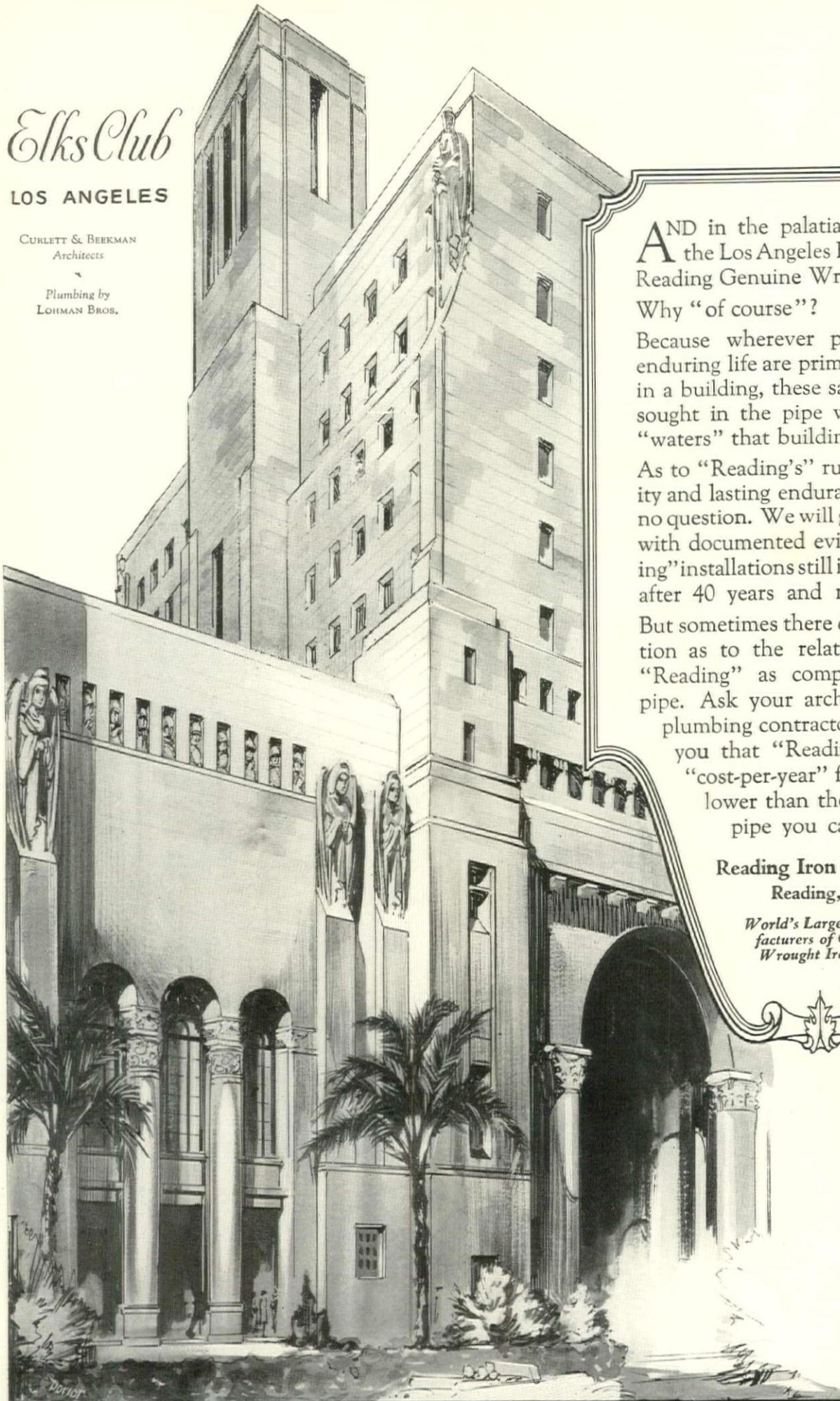

AND in the palatial new home of the Los Angeles Elks—of course—Reading Genuine Wrought Iron Pipe. Why “of course”?

Because wherever permanence and enduring life are prime considerations in a building, these same qualities are sought in the pipe which heats and “waters” that building.

As to “Reading’s” rust-resisting quality and lasting endurance there can be no question. We will gladly supply you with documented evidence of “Reading” installations still in good condition after 40 years and more of service.

But sometimes there does arise a question as to the relative economy of “Reading” as compared with steel pipe. Ask your architect, builder or plumbing contractor. He can tell you that “Reading” shows a “cost-per-year” far and away lower than the cheapest pipe you can buy.

Reading Iron Company
Reading, Pa.

World’s Largest Manufacturers of Genuine Wrought Iron Pipe



Reading’s Identification

So that neither paint nor time will erase its identity, we cut a band of spiral knurling upon every length of Reading Genuine Wrought Iron Pipe. It protects you against error or substitution and authenticates the installation forever after.

Spiral Knurled

READING PIPE

GENUINE WROUGHT IRON

You hear compliments for Electrol everywhere. . . . In the homes of owners. . . . In offices. . . . On the street. . . . Always words of praise for this modernized oil burner.

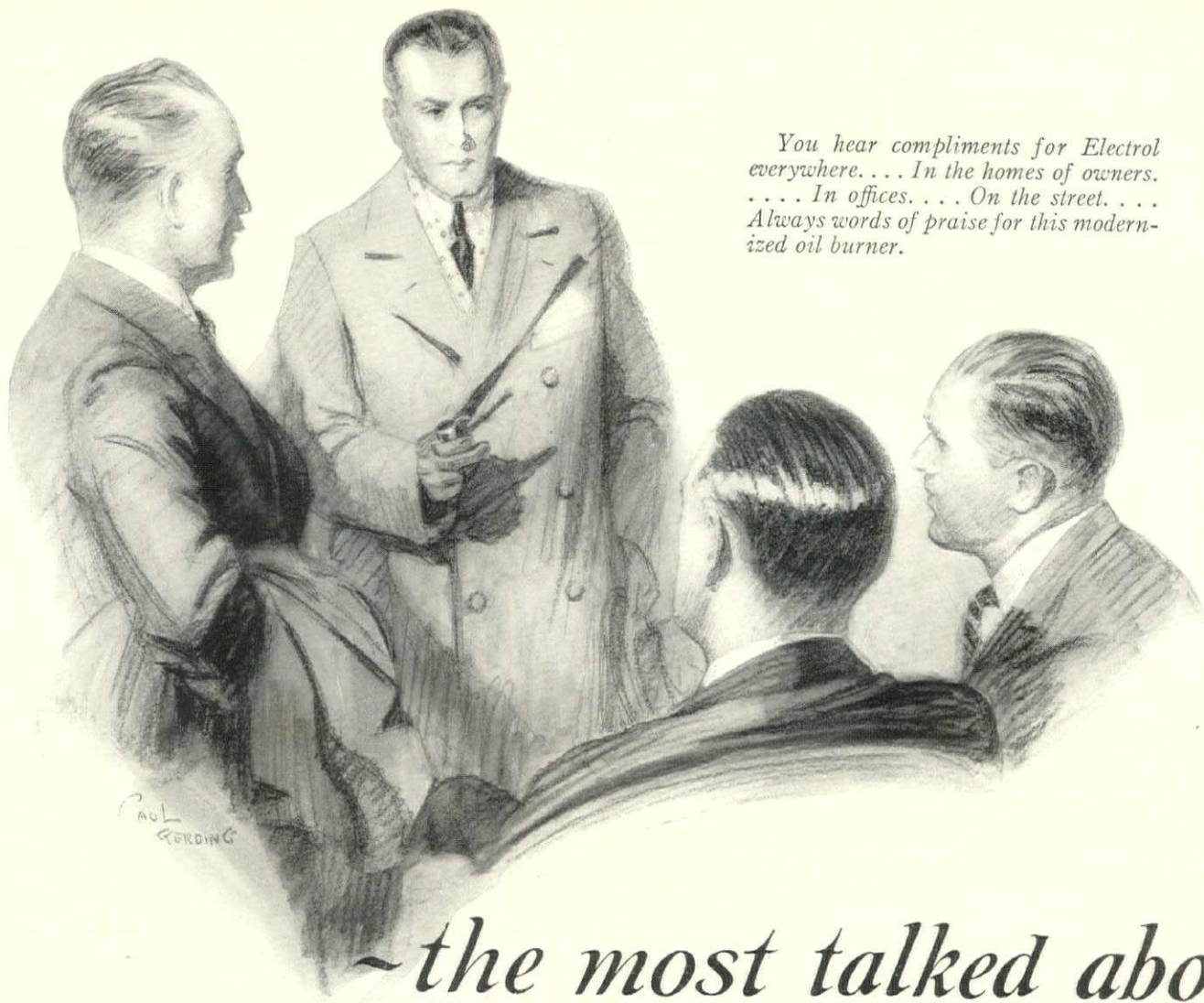

~ the most talked about oil burner in America!

Listed as Standard by the Underwriters' Laboratories, and bears its label. Approved by the New York City Board of Standards and Appeals—and by the Commonwealth of Massachusetts Department of Public Safety.

IN WHAT owners say about Electrol lies the answer to Electrol's rapid rise in public preference.

Men who know fine engineering, and who have successfully heated their homes with Electrol for years, are enthusiastically recommending it to their friends.

The Master Control, found only on Electrol, is a feature you will not care to be without. This wonderful device constantly safeguards your comfort like a living sentinel watching over the burner's operation day and night. It watches the flow and the burning of the oil, and every factor of Electrol's all-electric, entirely automatic operation.

Ignition is instantaneous and positive. No gas pilot light is needed. The oil is

atomized into a fine mist and ignited directly by electricity. Low air velocity insures extremely quiet operation.

Regardless of the type of heating plant in your home, Electrol will economically add comforts, conveniences and heating certainty, worth many times its cost.

Send for this interesting book

"The Master Furnace Man" is an enlightening book containing much valuable information on the proper selection of an oil burner. Call on the Electrol dealer in your locality. He will gladly make a conscientious study of the heating requirements of your home, without charge—and explain the attractive Electrol budget payment plan.



ELECTROL INC. of Missouri
171 Dorcas Street, St. Louis, U. S. A.

ELECTROL

The OIL BURNER with *The Master Control*

ELECTROL INC. of Missouri, 171 Dorcas St., St. Louis, Mo.
Gentlemen: Please send me a copy of your book, "The
Master Furnace Man". I am interested in Electrol, the
Oil Burner with *The Master Control*.
Name.....
Address.....
City.....
State.....

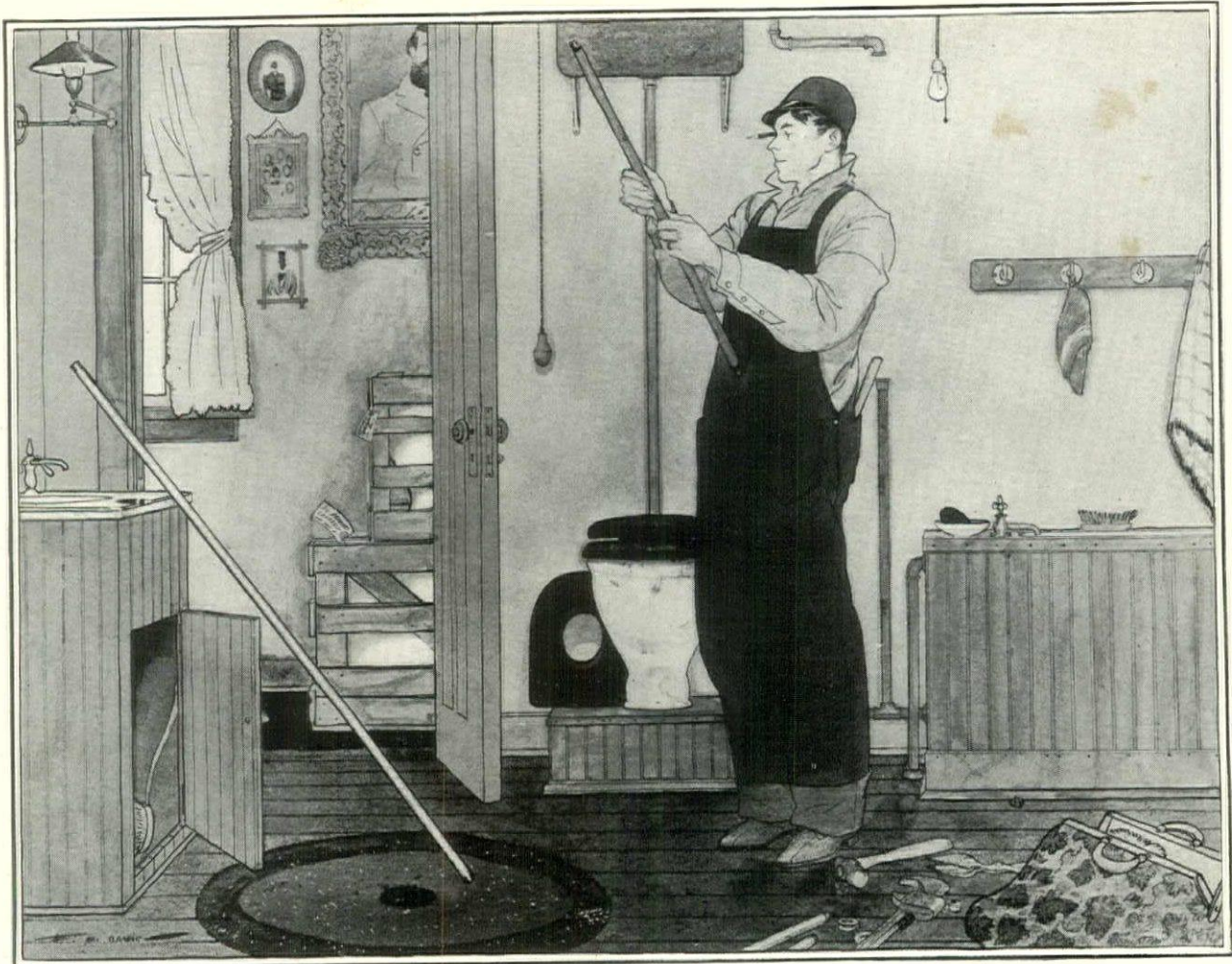

How many times should a bathroom be "plumbered"?

IT should be "plumbered" *once more* if it is an old bathroom of the tin-tub, iron-pipe era. Call in your plumber and have him rip out the old, unsanitary fixtures and the rusting iron or steel pipe and put in modern fixtures connected with good brass pipe that can't rust or corrode.

If you are building a new house it should be "plumbered" *just once*. Put in brass pipe to begin with.

You can't afford to run any risk of your water pipes rusting out or filling up when they are concealed behind expensive tiled or plastered walls, or run under hardwood floors, as they are

in modern houses. Brass pipe will last as long as the house stands, and you'll always have a full flow of clean, sparkling water.

And bear this in mind—whether you are replacing old plumbing or putting in new, it will be to your advantage to insist upon Alpha Brass Pipe. It contains more copper than ordinary brass pipe and will thread more easily, which means tighter, safer connections.

You would expect Alpha pipe to cost more, but it doesn't. Specify it by name—it is stamped "Alpha" every 12 inches. Made by the Chase Companies, Incorporated, of Waterbury, Conn.

ALPHA Brass Pipe

CONTAINS MORE COPPER

IF YOU WOULD LIKE TO KNOW MORE ABOUT BRASS PIPE, FILL IN YOUR NAME AND ADDRESS BELOW, MAIL TO US, AND WE'LL SEND YOU A COPY OF OUR BOOKLET, "ALPHA—THE STORY OF A WATER GUIDE"....THE CHASE COMPANIES, INCORPORATED, WATERBURY, CONNECTICUT

Name.....Street.....City and State.....

GLORIFYING THE
MODERN MOTOR CAR
WITH NEW IDEALS
OF MAGNIFICENCE

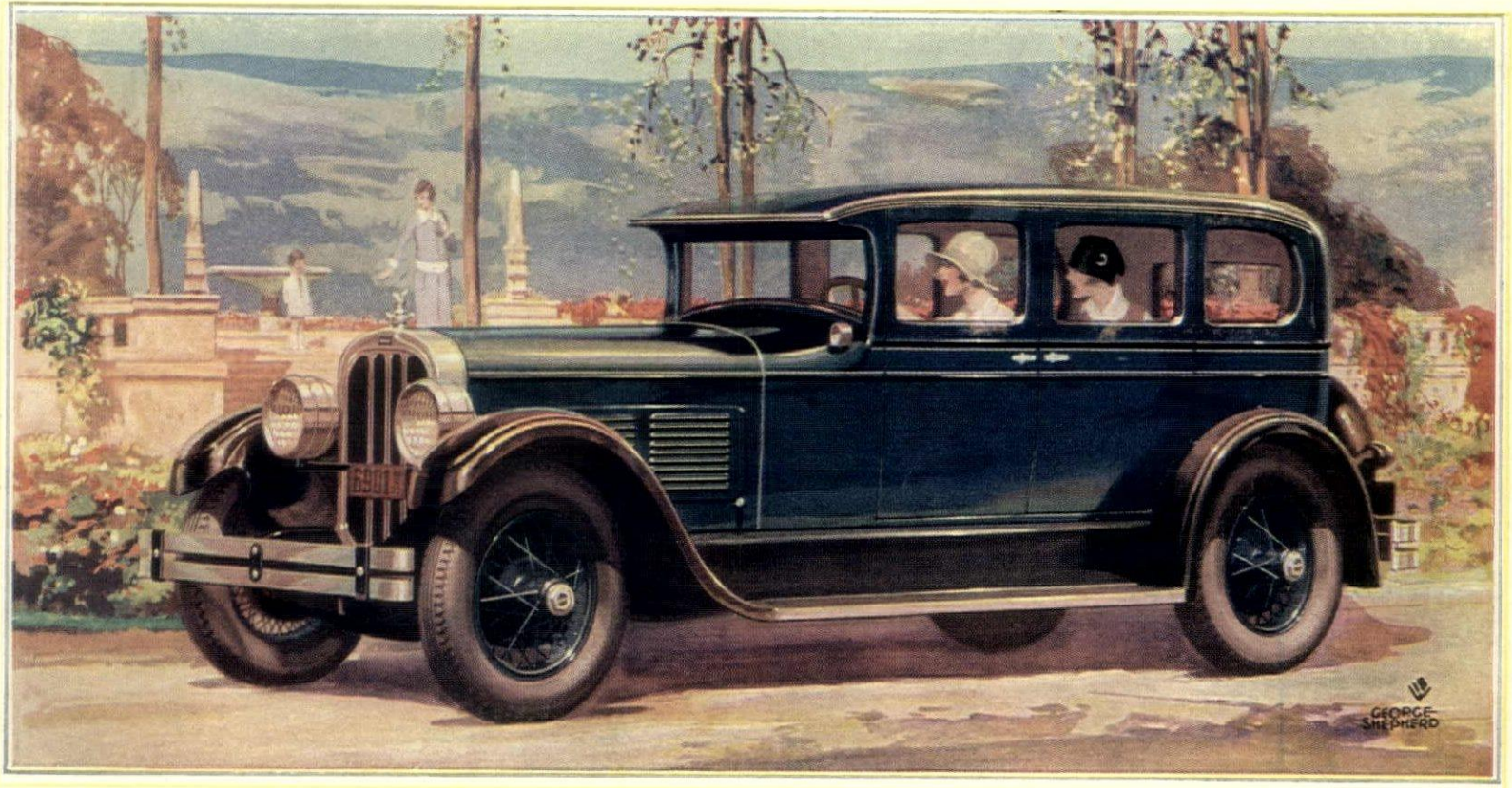

THE NEW ROYAL EIGHT

THIS is the Eight that is constantly being pointed out and admired for its charming design . . .

The Eight with "the million dollar interior"—lavishly equipped and appointed with every luxury, every nicety, every comfort you could ever conceive in a car . . .

The Eight that is giving everybody who drives it a new notion of smooth motion—thrilling everybody with the power of its marvelous eight-cylinder Pikes Peak Motor—delighting every-

body with its superb sensitiveness to throttle and brakes . . .

The Eight that is able to glide along at a velocity of seventy-five miles an hour, or better, with less fuss or exertion than some cars exhibit at the rate of forty!

Likewise remarkable in performance, likewise beautiful, are the new 1927 Chandler Sixes—a magnificent line of Eights and Sixes together—a choice of twenty-five different body styles—at a price range of \$945 to \$2295, f. o. b. factory. See—drive—compare!

CHANDLER - CLEVELAND MOTORS CORPORATION, CLEVELAND; Export Department, 1819 Broadway, New York City

CHANDLER

ROYAL EIGHTS

BIG SIXES

SPECIAL SIXES

STANDARD SIXES

Find the radiators in this room



Dining Room, P. D. Fankhauser Residence, Madison, Kansas

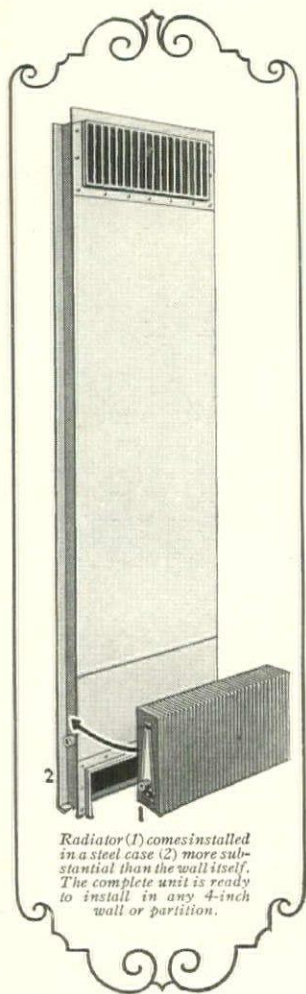

Radiator (1) comes installed in a steel case (2) more substantial than the wall itself. The complete unit is ready to install in any 4-inch wall or partition.

HERMAN NELSON *Invisible* RADIATOR



All the facts about the Herman Nelson Invisible Radiator are contained in this interesting book



You can't find them in the room, though they are heating the room.

The Herman Nelson Invisible Radiator is especially designed to be installed in any 4" wall or partition, where it is out of sight and out of mind. Floor and wall space is left clear and unobstructed, allowing full scope for furniture arrangement and interior decoration.

It is rust-proof—freezing cannot harm it—and because there is not a single soldered, brazed, or welded joint, it cannot leak. It is indestructible—and it never requires service.

In many fine homes already completed and others in the course of construction, the Herman Nelson Invisible Radiator is creating interior effects impossible of attainment with ordinary space-wasting radiators either exposed or concealed by covers.

To plan a home without considering the radiator that is making other types obsolete, is to risk an untimely depreciation in your building investment. Mail coupon for full information and illustrated book of suggested room treatment.

THE HERMAN NELSON CORPORATION, MOLINE, ILLINOIS

Builders of Successful Heating and Ventilating Equipment for 20 Years

Sales and Service

BELFAST, ME.	BUFFALO	DETROIT	CHICAGO	SAN FRANCISCO	SPOKANE
BOSTON	PHILADELPHIA	CLEVELAND	DES MOINES	EMPORIA	PORTLAND
NEW HAVEN	SCRANTON	COLUMBUS	MILWAUKEE	KANSAS CITY	SEATTLE
NEW YORK CITY	PITTSBURGH	TOLEDO	MINNEAPOLIS	DENVER	VANCOUVER
SYRACUSE	CHARLOTTE, N. C.	INDIANAPOLIS	ST. LOUIS	SALT LAKE CITY	TORONTO
	GRAND RAPIDS				

THE HERMAN NELSON CORPORATION, Moline, Illinois

Please send me the illustrated book Number 30. I am planning to build a.....containing approximately.....rooms.

Name..... Address.....

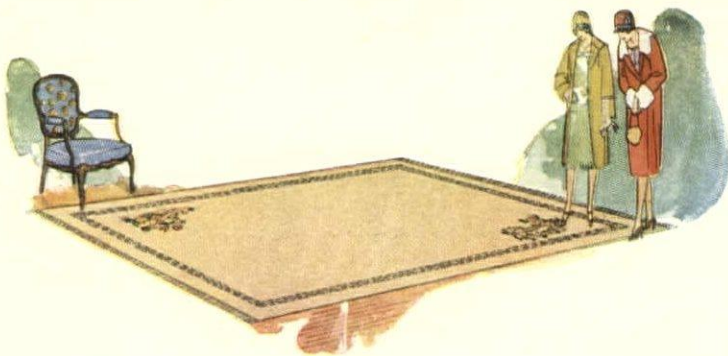

RUGS THAT REFLECT THE NEWEST NOTE IN DECORATION

A beautiful LARCHMONT Wilton Rug will give you the correct foundation for any decorative scheme.

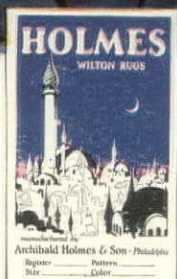
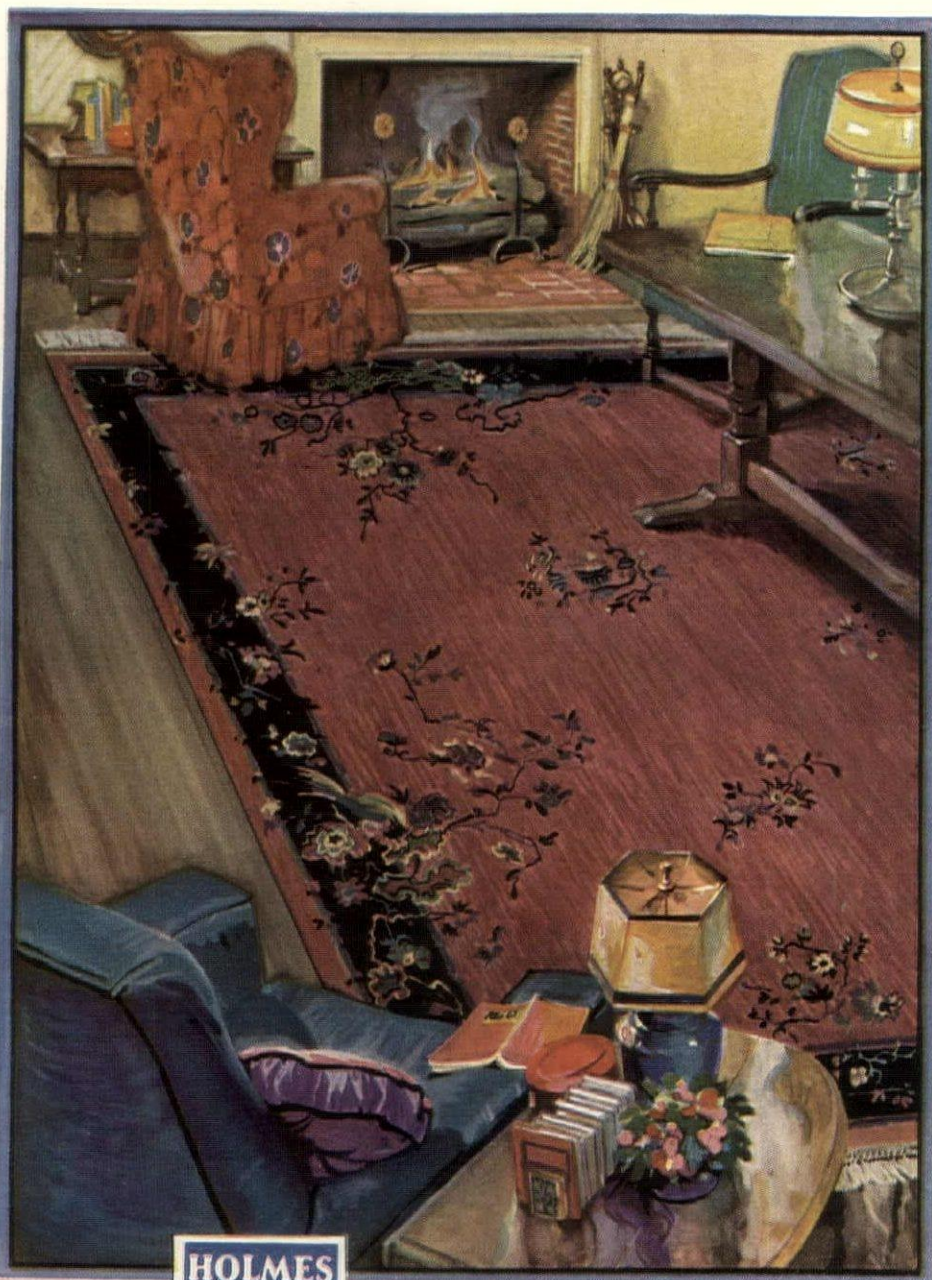

Look for this label. It guarantees quality. If your dealer does not carry HOLMES WILTON RUGS, send us his name and we will mail you illustrated booklet.

RUGS are today the basis of well-balanced home decoration. The rich and mellow tones of a LARCHMONT Wilton Rug blend delightfully with any color scheme and their effective patterns make them the correct setting for any type of furniture.

© © ©

LARCHMONT Wiltons do not follow the stereotyped ideas of rug designing. Newness and originality are the keynote, and modern interior decorators rejoice in floor coverings which enable them to achieve exactly the effects they desire. For the less experienced these qualities make LARCHMONTS a safe selection.

© © ©

Beauty is the first thing you notice in LARCHMONT Wilton Rugs—beauty and moderate price. But as time goes by you will appreciate them all the more for their enduring service and the quality which has made Holmes rugs famous.

ARCHIBALD HOLMES & SON
ESTABLISHED 1857 PHILADELPHIA

Also manufacturers of

The WELLINGTON—a high grade worsted Wilton rug in superb designs and colorings.

The DE LUXE—a Wilton rug with plain centre and narrow borders.

HOLMES

Wilton Rugs

“HOLMES RUGS FOR ARTISTIC HOMES”



"Mother, You Get Ready—I'll Do the Dishes!"

"FINE, SON! I'll trust you and the WALKER DISHWASHER with my dishes anytime. Let's hurry."

Unfortunately, in most homes the lot of dishwashing falls upon some one person. Rarely does relief come from its 1100-times-a-year tiresome repetition.

The kitchen equipped with the WALKER frees the homemaker from this continuous drudgery. Your servant, that growing boy, your little girl, even the man-of-the-house will never again object to dishwashing.

The WALKER Super-Sink or Separate Model will give you bright, hygienically-clean dishes; your hands, even under abuse, can not compete with the electric dishwasher.

You know what drudgery the clothes-washer and the

vacuum-cleaner have taken from housework. Now let the WALKER relieve you of unpleasant kitchen work. Simple to operate—sure in its results—the approved and tried dishwasher.

Write for literature today. A Super-Sink in your home costs but little more than an ordinary sink. The WALKER is the first successful dishwasher—tried and proven in thousands of homes over a period of five years. It is not an overnight development.

Use the coupon. If you will send sketch of floor plan and present equipment, our Kitchen Planning Service will recommend the proper WALKER Model and an arrangement of your kitchen on an efficiency basis. WALKER DISHWASHER CORP., Dept. 702, 246 Walton St., Syracuse, N.Y.

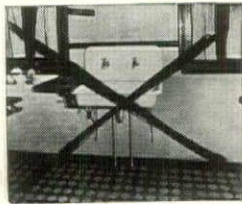

Discard your old sink

WALKER SUPER-SINK DISHWASHER



Thorough water action

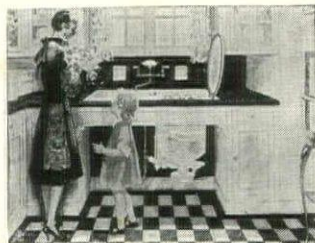

Replace with Model No. 12 above or this Built-in Model No. 8

WALKER DISHWASHER CORP.
Dept. 702, 246 Walton St., Syracuse, N. Y.

Please send free and full information describing models and operation of the WALKER DISHWASHER SINK and INDIVIDUAL MACHINES for old or new homes.

Name

Address



Model No. 11
WALKER Dishwasher
without sink

Copeland

DEPENDABLE *Electric* REFRIGERATION



THE MASTERPIECE

By Copeland

If you "dwelt in marble halls" no finer equipment could guard your food and modernize your kitchens, than this largest, costliest, most luxurious Copeland ever built.

A masterpiece of beauty . . . cabinet by Seeger, the master designer, especially and exclusively for Copeland . . . all snowy white porcelain with gleaming nickel trim.

A masterpiece of utility—double-sealed doors, sturdy hardware, automatic door locks, cove corners, 22.5 square feet of shelf space, 16.12 cubic feet of food storage capacity, 243 ice cubes at each quick freezing,

double-depth drawer for freezing desserts, defrosting receiver instead of insanitary drain pipe.

A masterpiece of efficiency, of course—for every Copeland is that . . . quiet, compact, economical motor . . . over-strength fine construction throughout. Your Copeland dealer invites you to see this finest Copeland ever made. And though this is the utmost of Copeland engineering and design, every other Copeland is also decidedly worth your seeing. There are 9 complete models, also 14 sizes of freezing units, one of which will fit your present refrigerator . . . and prices and terms are suited to every purse.

COPELAND, 630 LYCASTE AVENUE, DETROIT, MICHIGAN

FREE RECIPE BOOK—CUT HERE AND MAIL TO COPELAND, 630 LYCASTE AVENUE, DETROIT, MICHIGAN

Please send me, without obligation on my part, your free Copeland Recipe Book which shows how to prepare delicious frozen desserts.

Name _____

Address _____

City _____

State _____

HG5

Answers To Questions about Brass Pipe

HAVE you considered the water supply system in your home or in the home you may be planning to build? Do you realize that a free flow of clear water for drinking, bathing and cooking depends upon the pipe? Here are some facts about Anaconda Brass Pipe—the pipe that will assure dependable, expense-free service as long as the house stands.

What the home owner should know about water supply pipe

1. Why is the selection of permanent plumbing pipe important?

A large part of the pipe installation is usually inside walls or under floors. The cost of tearing out walls and floors in order to replace corroded pipe may be many times the original cost of the material.

2. What are the outstanding advantages of Brass Pipe over iron or steel pipe?

Galvanizing only temporarily protects iron or steel pipe from rust. Brass Pipe, unlike iron or steel, cannot rust, nor clog with rust deposits. It cannot discolor water, nor stain basins or bathtubs. It insures a full flow of water, as clear and pure as its source, as long as the building stands.

3. What is the cause of reddish water?

Rust continually forms inside iron or steel pipe and is carried along in the water.

4. What are the disadvantages of rusty water?

It stains washtubs, sinks and bathtubs, ruins clothes in the laundry, and is disagreeable to drink or use for bathing.

5. Why does the flow of water from iron or steel pipe gradually diminish?

When 1/40 of the thickness of iron or steel pipe is changed to rust it will form a mass

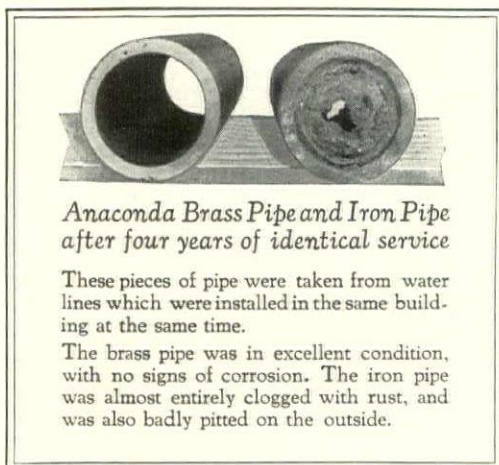

Anaconda Brass Pipe and Iron Pipe after four years of identical service

These pieces of pipe were taken from water lines which were installed in the same building at the same time.

The brass pipe was in excellent condition, with no signs of corrosion. The iron pipe was almost entirely clogged with rust, and was also badly pitted on the outside.

large enough to clog the inside completely. Much less rust will reduce the flow to a trickle.

6. Why is it possible to use smaller sizes of brass pipe?

With brass it is unnecessary to allow for reduced flow of water caused by internal rust deposits. The internal diameter of the pipe remains unchanged.

7. Do hot water lines fail before cold water lines?

Yes, when iron or steel is used. Heat increases the amount of oxygen liberated from water, and oxygen in contact with iron forms rust.

8. Should brass pipe be used for cold water lines?

Yes. The life of any iron or steel pipe is limited and must eventually be replaced at considerable expense.

9. What kind of fittings should be used with brass pipe?

Heavy beaded brass fittings of approximately the same composition as the pipe.

10. How does the cost of brass pipe compare with iron or steel?

Brass pipe costs slightly more in the first place—about \$75 more for the average \$15,000 house. The cost of replacing iron or steel pipe once can easily amount to more than twice the difference. With Brass Pipe the first cost is the last.

11. How long will brass pipe last?

Brass Pipe, installed in the famous old Parker House, Boston, in 1856, was removed in perfect condition when the building was torn down in 1926. During those seventy years the pipe gave expense-free service.

12. How can one select good brass pipe?

Brass Pipe made especially for water service lines, by responsible manufacturers, should give satisfactory service. The American Brass Company guarantees its product, and stamps its trade-mark, ANACONDA, in the metal, a protection against substitution and a permanent means of identification.

Ask for Anaconda when you remodel or build. It costs no more, and you get the best. "Ten Years Hence," an interesting booklet containing valuable information, may be secured by writing to The American Brass Company, General Offices: Waterbury, Connecticut.

ANACONDA BRASS PIPE

Installed by leading plumbing contractors

These Oil Heating Facts

can show you the way to freedom from furnace drudgery and inefficiency

Now—when the coal-bin is empty—let heating authorities tell you whether quiet, dependable, automatic heat is practicable for your home.

THE furnace is a taskmaster. You must rush to it first thing in the morning—shake it and stoke it during those last tired moments at night before you can go to bed. Between times your wife is a slave to it. Always it means ashes, dirt, scattered coal, uncertain heat. To lift a coal shovel morning, noon and night is too long for the advantages of oil heat—its healthful, unvarying comfort.

But to grant the desirability of oil heating is one thing. The choice of an oil burner for your home is an entirely different matter. Oil burner discussions with interested and well-meaning friends can hardly provide you with facts about your heating question. Only heating engineers—men trained in their profession—can help you decide it intelligently.

Now you can secure the unbiased advice of experienced oil-heating men

Fill out the coupon at the bottom of this advertisement and mail it in to us. With all the requirements of your home in mind, we will lay your problem before heating engineers in our organization.

These men will advise you authoritatively as to the best heating method for you. They will give you all the facts that you need to settle your heating troubles completely and permanently. And without the slightest obligation to you.

We want you to have the facts about

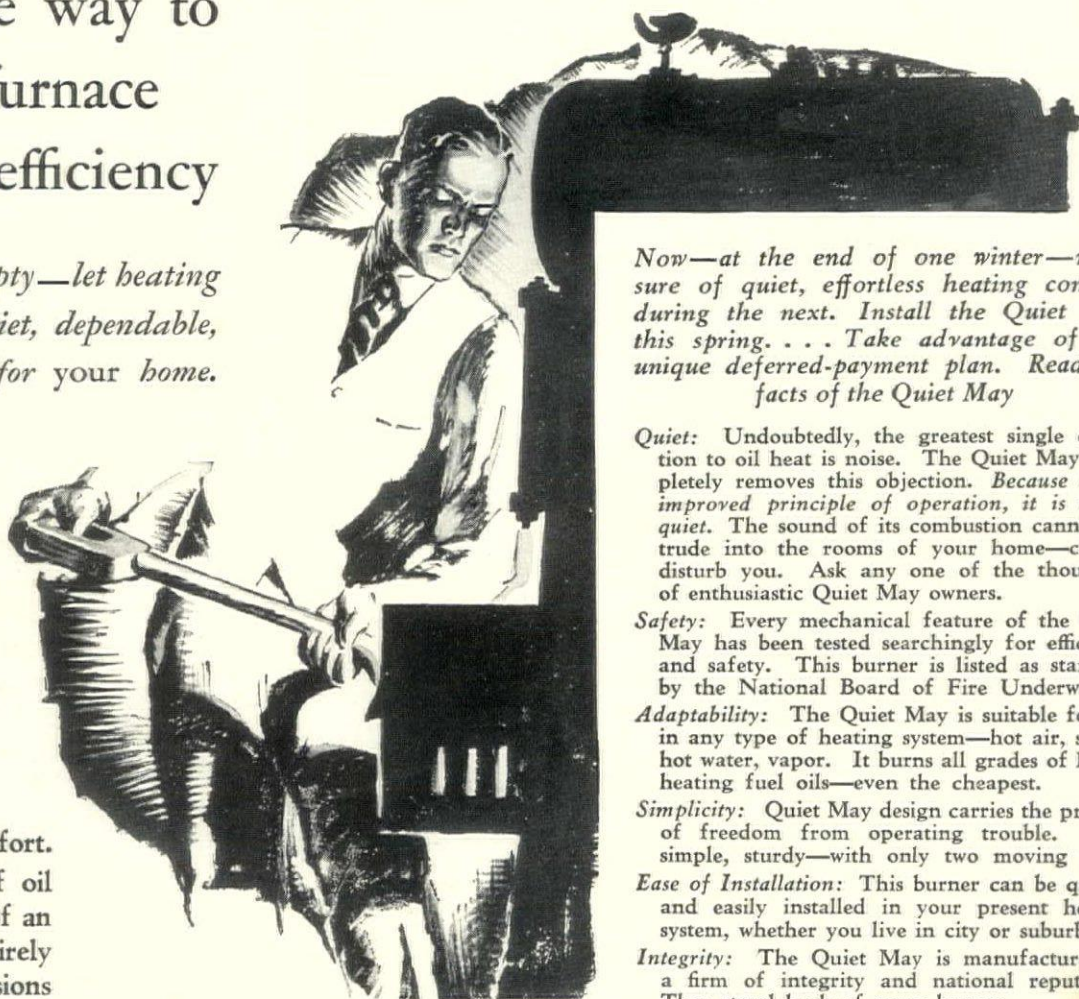

oil burners. And our position of leadership enables us to give you these facts. But get in touch with us *now!*

MAY OIL BURNER CORPORATION
Baltimore, Md.

Also makers of the May Commercial Oil Burner

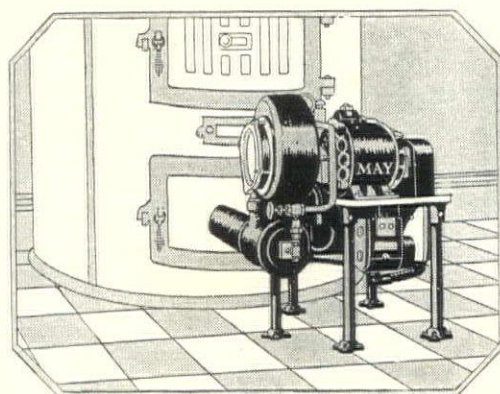

Now—at the end of one winter—make sure of quiet, effortless heating comfort during the next. Install the Quiet May this spring. . . . Take advantage of our unique deferred-payment plan. Read the facts of the Quiet May

Quiet: Undoubtedly, the greatest single objection to oil heat is noise. The Quiet May completely removes this objection. Because of its improved principle of operation, it is really quiet. The sound of its combustion cannot intrude into the rooms of your home—cannot disturb you. Ask any one of the thousands of enthusiastic Quiet May owners.

Safety: Every mechanical feature of the Quiet May has been tested searchingly for efficiency and safety. This burner is listed as standard by the National Board of Fire Underwriters.

Adaptability: The Quiet May is suitable for use in any type of heating system—hot air, steam, hot water, vapor. It burns all grades of home-heating fuel oils—even the cheapest.

Simplicity: Quiet May design carries the promise of freedom from operating trouble. It is simple, sturdy—with only two moving parts.

Ease of Installation: This burner can be quickly and easily installed in your present heating system, whether you live in city or suburb.

Integrity: The Quiet May is manufactured by a firm of integrity and national reputation. They stand back of every burner.

Cost and Terms: Naturally the cost of installing the Quiet May varies with locality, size of tank and soil conditions. Complete installations cost a nominal sum when measured in comfort, family health, freedom from trouble and increase in value of your property. Pay for it while you enjoy its comfort.

Free yourself forever from slavery to shovel and ash-can

Only \$75 down

installs the Quiet May in your home. Pay the balance on easy terms during next fall and winter.

Send in the coupon now—today! No doubt it can help free you forever from the drudgery of the furnace!

QUIET MAY

AUTOMATIC OIL BURNER

MAY OIL BURNER CORPORATION
3500 E. Biddle St., Baltimore, Maryland

Gentlemen: Please furnish me complete information about oil heat or any other heating method that would best meet the needs of my home.

1. My name _____
Street _____
City _____ State _____

2. My home is heated by hot air steam hot water vapor.

3. Type of furnace or boiler square round.

4. My house is wood stucco brick stone.

5. It is wired for electricity. Yes No.

It is my understanding that this request in no way obligates me.

BUY YOUR LAST REFRIGERATOR FIRST

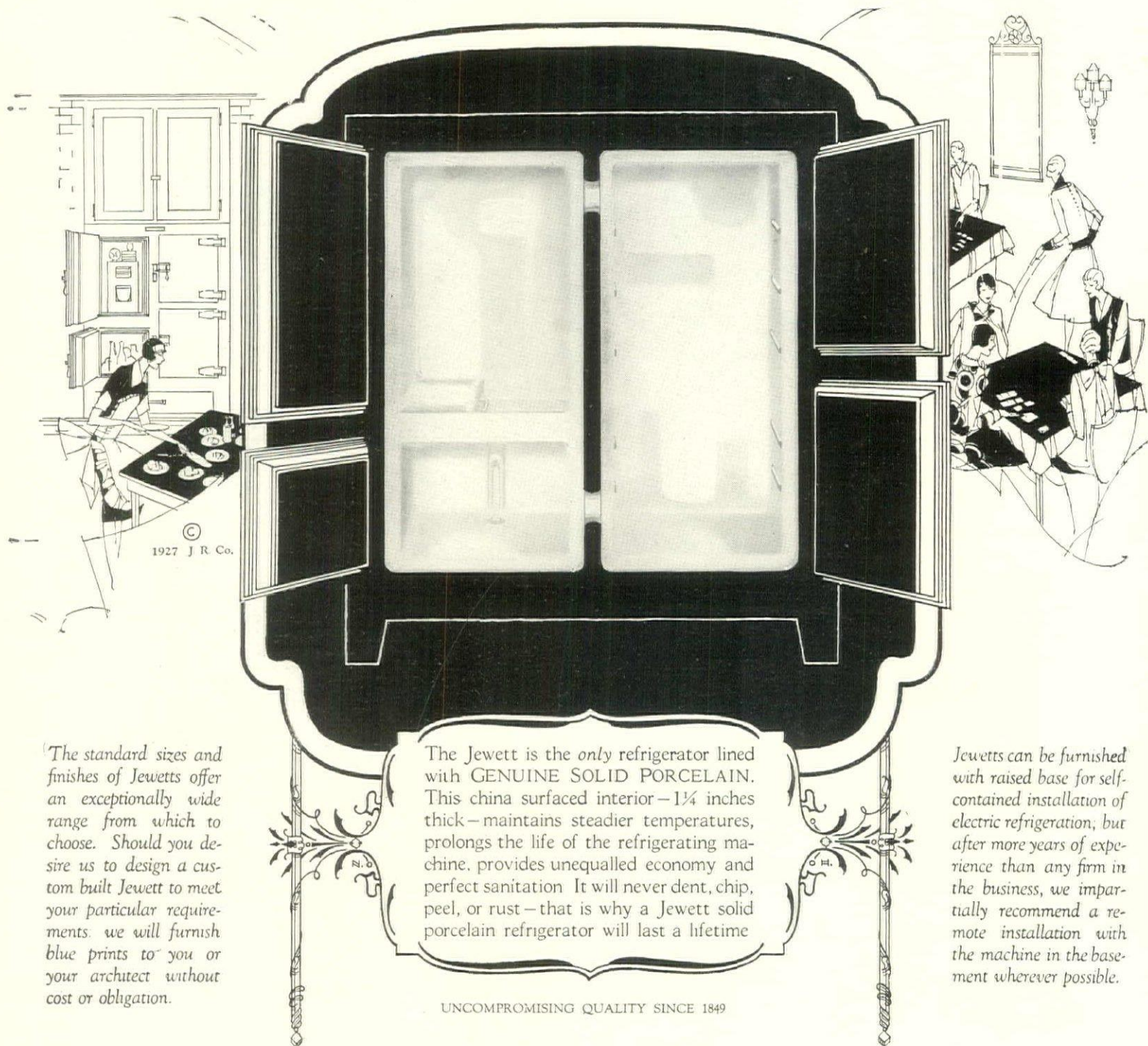

The standard sizes and finishes of Jewetts offer an exceptionally wide range from which to choose. Should you desire us to design a custom built Jewett to meet your particular requirements, we will furnish blue prints to you or your architect without cost or obligation.

The Jewett is the *only* refrigerator lined with GENUINE SOLID PORCELAIN. This china surfaced interior— $1\frac{1}{4}$ inches thick—maintains steadier temperatures, prolongs the life of the refrigerating machine, provides unequalled economy and perfect sanitation. It will never dent, chip, peel, or rust—that is why a Jewett solid porcelain refrigerator will last a lifetime.

Jewetts can be furnished with raised base for self-contained installation of electric refrigeration; but after more years of experience than any firm in the business, we impartially recommend a remote installation with the machine in the basement wherever possible.

UNCOMPROMISING QUALITY SINCE 1849

No amount of argument has ever placed any refrigerator in the same quality class with the Jewett.

The difference between Jewett porcelain and ordinary porcelain lining is as vast as the difference between a fine china bowl $1\frac{1}{4}$ " thick and baked enamel ware. This solid porcelain construction plus the super-insulation that surrounds it and the superlatively fine cabinet work that houses it provides unquestionably the most economical refrigerator cabinet in which a refrigerating unit can be installed.

There can be no more tangible evidence of the 78 years of undisputed Jewett leadership than the fact that Kelvinator has made an exclusive arrangement to sell genuine solid porcelain Jewetts, thus uniting the dependability of "The Oldest Domestic Electric Refrigeration" with the superlative cabinet work and proven efficiency of "The Finest and Most Economical Refrigerator in the World."

There is a Kelvinator dealer in your city through whom you can purchase a Jewett on convenient monthly payments. Prices \$295 and up, plus transportation.

THE JEWETT REFRIGERATOR CO., BUFFALO, NEW YORK

JEWETT
GENUINE SOLID PORCELAIN REFRIGERATORS

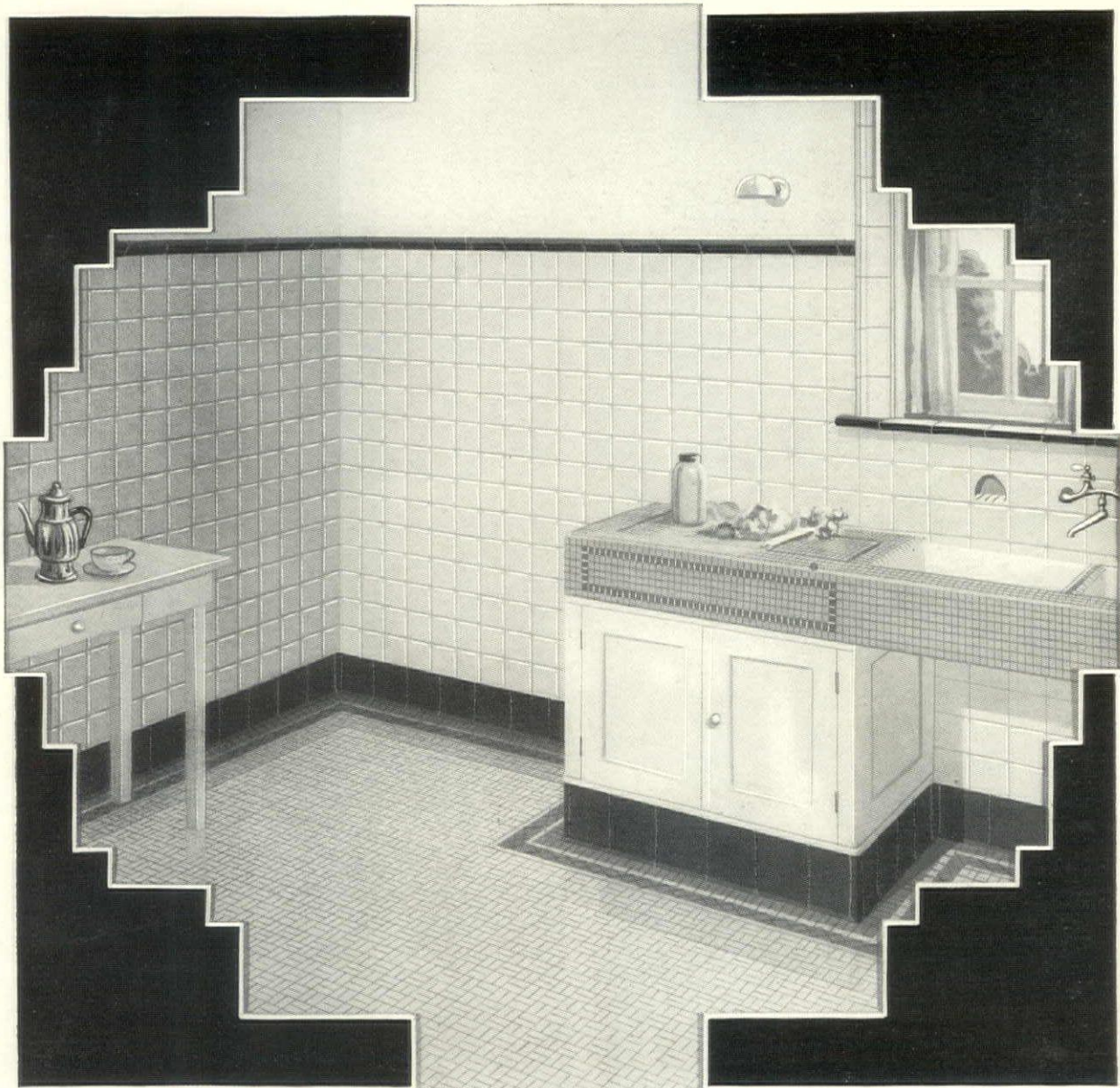

This Kitchen was built into an Old House

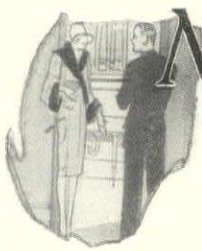

MRS. LANE was tired of painting, polishing, scouring, scrubbing; tired of keeping the door closed, and telling her husband "not to let anyone in the kitchen" when she left the house in his care.

So she built in a new kitchen of Association Tiles—a vitreous, non-absorbent floor, and a wainscot that came well above the sink and stove.

The cost was surprisingly small. Considering the results, it was the most economical thing ever done in that house; from the standpoint of attractiveness, the most delightful. Today the kitchen door is purposely left open when company comes.

Write for free copy of "Beautiful Association Tiles" booklet, and consult tiling contractors about this kind of work in your present home or when you build.

ASSOCIATED TILE MANUFACTURERS • 2033 Seventh Ave., Beaver Falls, Pa.

ALHAMBRA TILE CO., Newport, Ky.
 AMERICAN ENCAUSTIC TILING CO., Ltd., Zanesville, Ohio
 BEAVER FALLS ART TILE CO., Beaver Falls, Pa.
 CAMBRIDGE TILE MFG. CO., Covington, Ky.
 GRUEBY FAIENCE & TILE CO., Perth Amboy, N. J.

MATAWAN TILE CO., Matawan, N. J.
 MOSAIC TILE CO., Zanesville, Ohio
 NATIONAL TILE CO., Anderson, Ind.
 OLD BRIDGE E. B. & TILE CO., Old Bridge, N. J.

OLEAN TILE CO., Olean, N. Y.
 PERTH AMBOY TILE WORKS, Perth Amboy, N. J.
 THE C. PARDEE WORKS, Perth Amboy, N. J.
 UNITED STATES ENCAUSTIC TILE WORKS, Indianapolis, Ind.
 WHEELING TILE CO., Wheeling, W. Va.

MADE IN U.S.A.

ASSOCIATION TILES

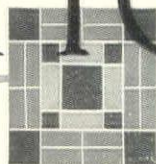

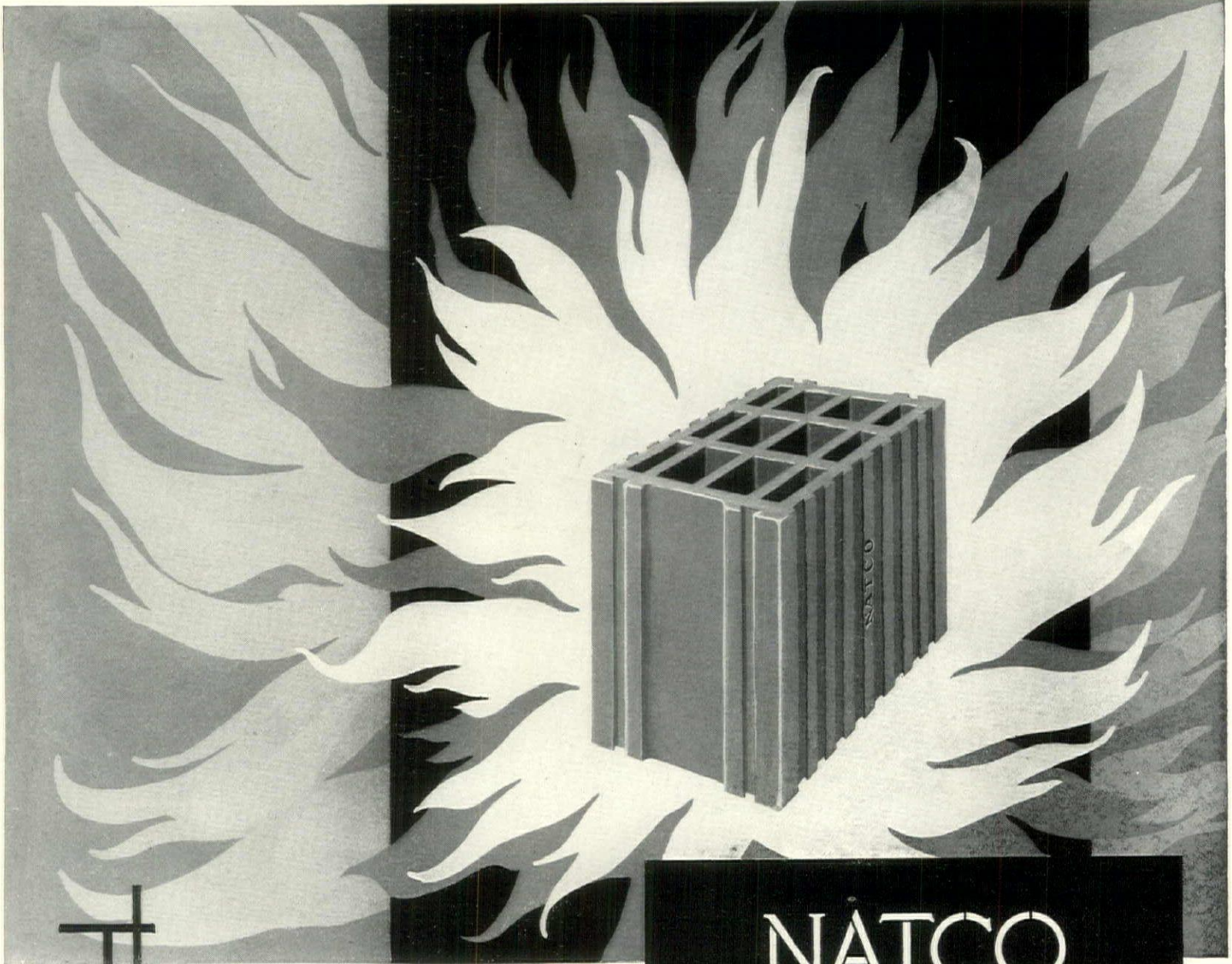

The Product of FIRE that FIGHTS fire

NATCO

THE COMPLETE LINE of
HOLLOW BUILDING TILE



Natco Hollow Building Tile is susceptible to use in both steel and concrete construction.

To an old saw has been given a new interpretation: "Fight fire with a product of fire." For when fire, the faithful slave, revolts and becomes a threatening tyrant, Natco Hollow Building Tile bars its pathway.

Baptized in incandescent heat, Natco tile—immune itself—shields other materials from flame. In the Burlington Building, it saved the West Side of Chicago. In the Equitable Building it confined a raging conflagration to a portion of one floor, and a shaft. In countless other cases, it has proved its virtues—justified its use a thousandfold.

Granite-like, it resists other agencies of destruction as well, the ravages of time, the gnawing of corrosion. Greater safety, longer life, is brought to every structure, be it cottage or skyscraper, by Natco Hollow Building Tile.

NATIONAL FIRE PROOFING COMPANY

General Offices: Fulton Building, Pittsburgh, Pa.

Branch Offices: New York, Flatiron Bldg; Chicago, 26th and Shields Avenue;
Philadelphia, Land Title Bldg; Boston, Textile Bldg.

In Canada: National Fire Proofing Co. of Canada, Ltd., Toronto, Ontario.

The only concern in the world making a complete line of structural clay products

NATCO

THE MODERN AMERICAN. The bungalow and square type of house have departed from the conventional forms of the older historical styles, sometimes with such very pleasing and interesting results as you see in the Curtis door C-237 on the right.

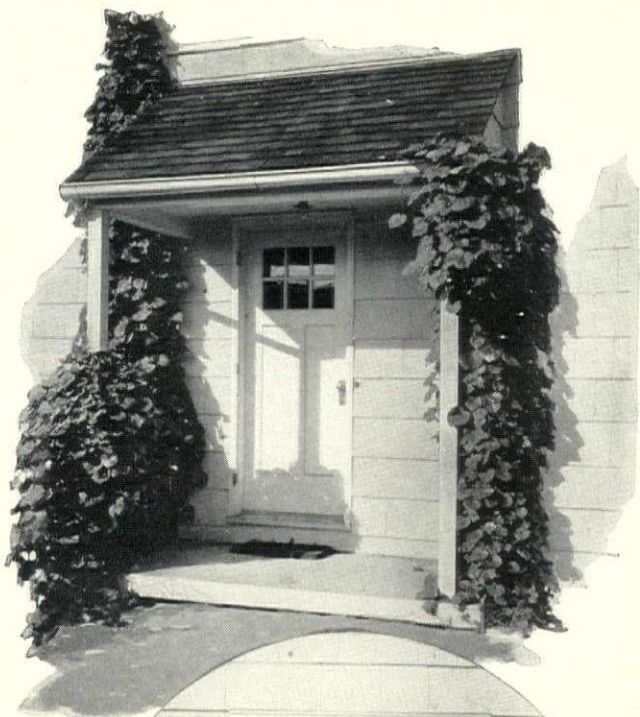

CHARACTER

in Every Architectural Style

depends on
beautiful woodwork



THE ENGLISH. Woodwork with soft, rounded lines and rich, warm texture, is characteristic of homes of English style. This stairway, built of Curtis stair parts, is suited to the English interior when stained, waxed or oiled so as to bring out the beauty of the wood.

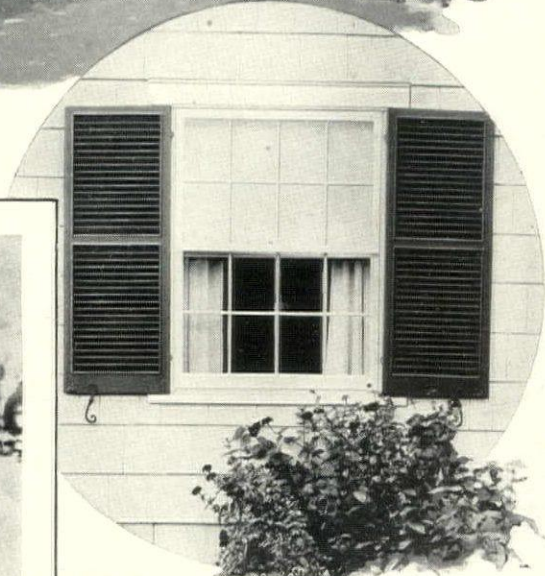
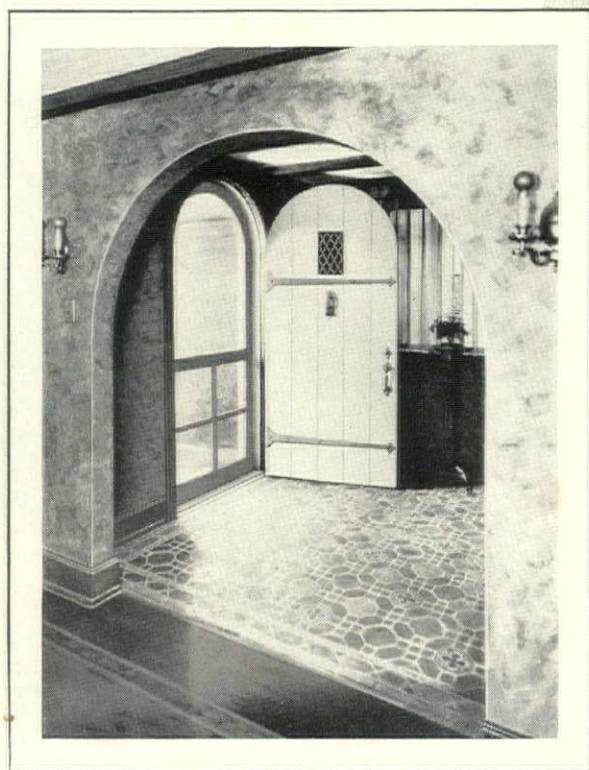

THE COLONIAL. No other architectural style has more beautiful windows than the Colonial. The lights are always divided into small panes so as to preserve the scale of the house.

THE SPANISH. Now those who admire Spanish and Italian houses can carry out delightful exterior and interior effects with beautiful Curtis door designs like this. This round-headed door with V-joints is especially appropriate for such homes.

IF YOU would have your house true to its architectural style, choose the right kind of woodwork. Entrances and windows, moldings, porchwork—these are the elements that give character to every exterior.

And the interior doors, trim, stairway and cabinetwork strike the keynote for all interior decoration. Beautiful woodwork is therefore essential to all beautiful interiors. Rugs, curtains and furniture are but finishing touches moved in.

In Curtis Woodwork the true character of every architectural style can find complete, perfect expression.

The designs shown here are but suggestive of the line. And these and other

1866 CURTIS WOODWORK

Curtis designs are available at prices within the reach of even the most modest house.

In whatever style you intend to build, see that your plans are drawn to make use of Curtis Woodwork. That is the easiest, simplest and surest way to insure the greatest character in your home at the least cost.

The leading dealer in woodwork in your town (if you live east of the Rock-

ies) is probably a Curtis dealer. Ask him to help you and your architect or builder to select from his own stock or from his Curtis Catalog, the proper designs, sizes and woods to suit your house. He will be glad to explain the superior construction of all Curtis items, too, or write us for further information.

*The Curtis Companies Service Bureau
626 Curtis Building, Clinton, Iowa*

Representing—

Curtis Detroit Co., Detroit, Michigan . . . Curtis-Yale-Holland Co., Minneapolis, Minnesota . . . Curtis Bros. & Co., Clinton, Iowa . . . Curtis & Yale Co., Wausau, Wisconsin . . . Curtis, Towle & Paine Co., Lincoln, Nebraska . . . Curtis, Towle & Paine Co., Topeka, Kansas . . . Curtis Door & Sash Co., Chicago, Illinois . . . Curtis Sash & Door Co., Sioux City, Iowa . . . Curtis Companies, Inc., Eastern Sales Office: 25 W. 44th St., New York City.

Curtis Companies, Incorporated, Clinton, Iowa

KITCHEN MAID

S T A N D A R D U N I T S Y S T E M S

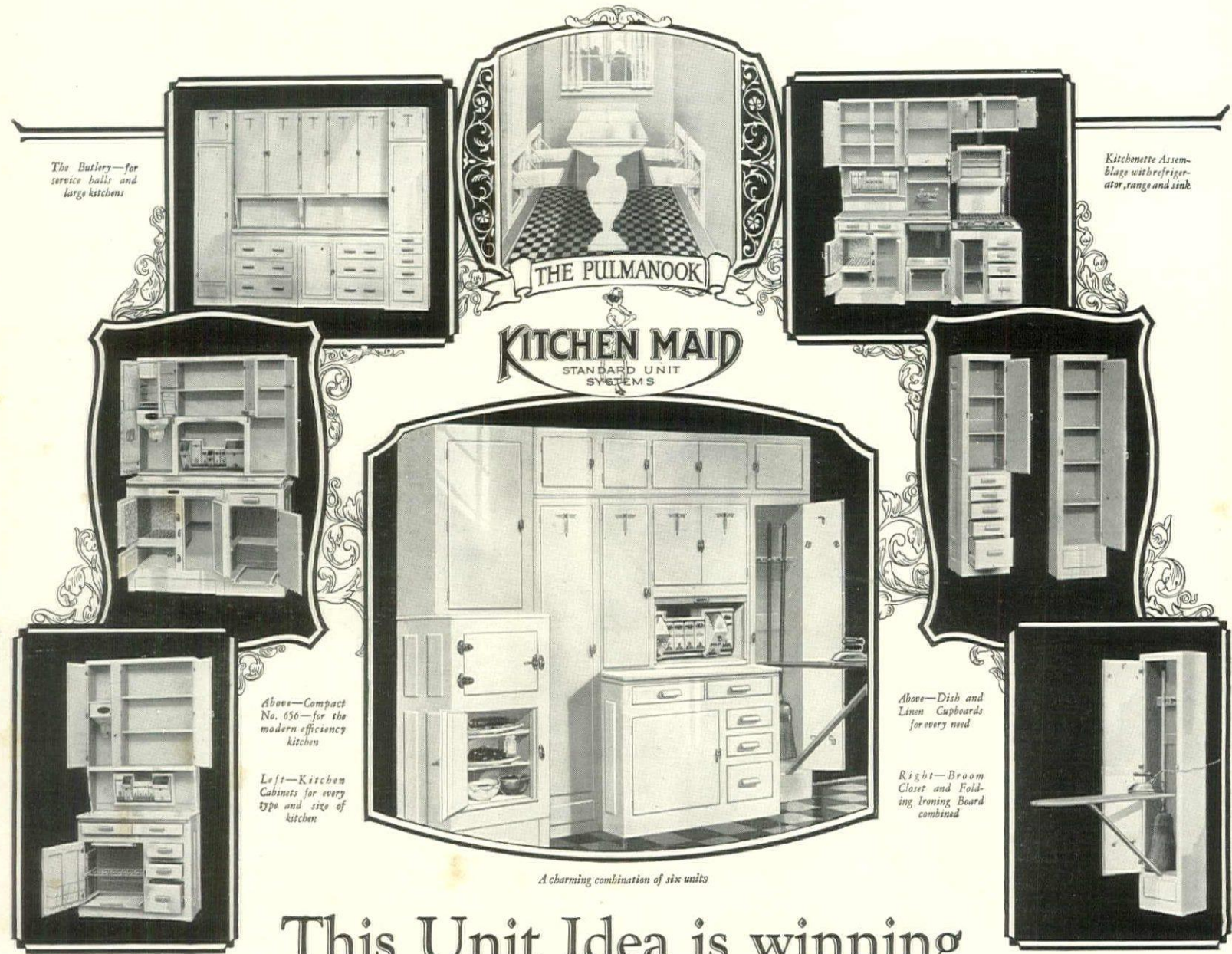

The Busby—for service halls and large kitchens

Kitchenette Assemblage with refrigerator, range and sink

THE PULMANOOK

KITCHEN MAID
STANDARD UNIT SYSTEMS

Above—Compact No. 656—for the modern efficiency kitchen

Left—Kitchen Cabinets for every type and size of kitchen

Above—Dish and Linen Cupboards for every need

Right—Broom Closet and Folding Ironing Board combined

A charming combination of six units

This Unit Idea is winning the hearts of America's women

Modern, indeed, is the kitchen that is equipped according to the Kitchen Maid Unit Idea. Here is a new and marvelous conception of beauty, convenience, space-economy.

From the many handsome Kitchen Maid Units, you simply choose the ones you need—in sizes fitting your particular kitchen. Each unit is complete in itself—can be used alone or in any unit combination you desire.

There are kitchen cabinets, refrigerators, folding "breakfast nooks," linen cupboards, dish and broom

closets, folding ironing boards—all beautifully harmonized in design and finish.

Only Kitchen Maid Units provide the cleanliness of rounded inside corners and smooth doors. Only these units offer the beauty and fine construction which has made the name Kitchen Maid famous. Yet they cost no more installed than old-fashioned cupboards. Write for complete catalog showing all the Kitchen Maid Units.

WASMUTH-ENDICOTT COMPANY, 1205 Snowden Street, Andrews, Ind.

Representatives
in all
Principal Cities



If in Canada, address
Branch office
Waterloo, Ontario

Kitchen Maid Equipment Used in All Model Homes Built by Home Owners Service Institute

These 7 things have made Frigidaire sales greater than all other electric refrigerators combined



The Frigidaire frost-coil and self-sealing tray fronts keep the temperature in freezing trays always below freezing. Ice cubes can be frozen easily and quickly, and in many colors and flavors.

- 1
Complete and permanent independence of outside ice supply.
- 2
Uninterrupted service—proved by the experience of more than 300,000 users.
- 3
A food compartment that is 12° colder without ice—temperatures that keep foods fresh.
- 4
Direct frost-coil cooling and self-sealing tray fronts, giving a dessert and ice-making compartment always below freezing.
- 5
Beautiful metal cabinets designed, built, and insulated exclusively for electric refrigeration.
- 6
An operating cost that is surprisingly low.
- 7
Value made possible only by quantity production, General Motors purchasing power and G.M.A.C. terms.



WHEN Frigidaire goes into your home, all refrigeration worry, annoyance and inconvenience is ended. You have a refrigerator that is *always cold*—kept at constant temperatures by Frigidaire direct frost-coil cooling.

When you put fresh foods in Frigidaire they stay fresh. All the appetizing flavor, and all the food values are perfectly preserved. At every meal you enjoy foods that taste better and are better—foods that have been kept pure

and wholesome in an atmosphere of frosty, health-protecting cold. And instead of buying ice you make ice—all you need for table use. And the same compartment that freezes ice cubes will quickly and easily make a wide variety of frozen desserts. The Frigidaire ice and dessert compartment is always ready—always kept below freezing by Frigidaire self-sealing

tray fronts and Frigidaire direct cooling.

Arrange now to enjoy all the convenience and advantages of Frigidaire.

Visit the nearest Frigidaire Sales Office or mail the coupon for complete information.

FRIGIDAIRE CORPORATION
Subsidiary of General Motors Corporation
Dept. Y-46, DAYTON, OHIO

GENTLEMEN:
Please send me illustrated booklet on Frigidaire.

Name.....
Address.....

Frigidaire

PRODUCT of GENERAL MOTORS



USE BOTH

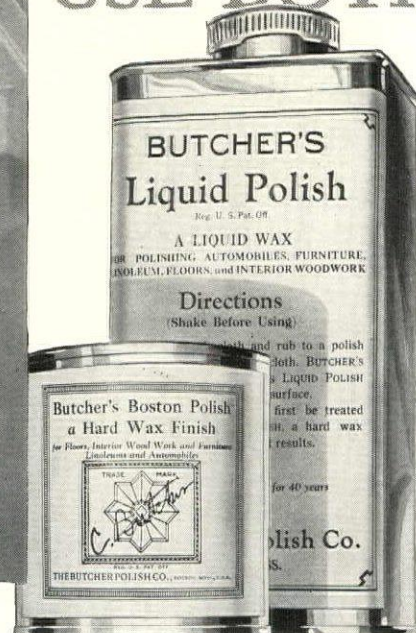

Floors Like This— for Three Generations

FLOORS that delight the most exacting and critical guest. Floors that express beauty, charm, refinement. Floors of old-time quality. Butcher's Boston Polish not only keeps your floors perfect but brings new life to neglected floors. Use it, too, on your linoleum. You will be pleasantly surprised at how it brightens and protects the surfaces. Known in good homes for three generations, Butcher's Paste Wax and Liquid Wax are easy to apply and easy to use. You will find the leading hardware, paint and department stores in your community have sold Butcher's for many years. An interesting booklet on the care of floors will be sent with our compliments. Write direct to The Butcher Polish Co., 245X State St., Boston, Mass.

IN AMERICA'S MOST EXCLUSIVE SECTIONS

In Chestnut Hill and Boston's finest suburbs you'll find Butcher's Boston Polish in wide use. In Philadelphia look to Bryn Mawr, Ardmore; in Cincinnati, Walnut Hills; in Baltimore, Rowland Park. Through the blue list of quality buyers you'll find Butcher's Boston Polish is the standard for floors.

BUTCHER'S BOSTON POLISH



A floor of Armstrong's Jaspé Linoleum. No. 15.

It's Walked on... Played on...

Yet this living-room floor of Jaspé linoleum shows no signs of wear.

FROM before breakfast to bedtime a parade of feet passes over a living-room floor. When the early sun streams in, the playing feet of children scamper from corner to corner. Hurried, heedless feet of grown-ups continually pass in and out. And sometimes late into the night, the sliding, scraping feet of dancers keep time—on the living-room floor.

Such a floor is usually worked to a premature old age. Even a housewife's "Don'ts" won't save it. What can be done?

Just this: Install a modern floor that laughs at wear, that has no cracks to show dust and dirt, that never needs refinishing—a good-looking, long-

Danced on

lasting floor of Armstrong's Jaspé Linoleum.

The living-room illustrated above has such a floor. This Armstrong Floor is as permanent a part of the room as the walls, woodwork, and windows, for every square inch of it is firmly cemented in place over builders' deadening felt.

Its surface is smooth, and, to all appearances, seamless. Twice a year it is thoroughly waxed and polished. It is dry-mopped on cleaning days, but never scrubbed. It should retain its original

beauty for a lifetime of hard service.

What is this beauty? A visit to a good department, furniture, or linoleum store will tell you. There you will see all the latest designs in Armstrong's Linoleum—designs that decorators approve as correct for the finest of homes.

Explained in new book

Hazel Dell Brown's new book, "The Attractive Home—How to Plan Its Decoration," tells you the complete story of modern linoleum floors. It contains many illustrations of rooms in color. Its "Decorator's Data Sheet" will help you plan your home decoration. This book brings an unusual offer of personal service.

Sent anywhere in the United States for 10 cents. (In Canada 20c.) Address Armstrong Cork Co., Linoleum Division, 2699 State St., Lancaster, Pennsylvania.

Armstrong's Linoleum for every floor in the house

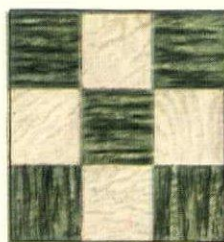

Above: A new marble tile design. No. 72

Below: One of Armstrong's new exclusive embossed inlaid designs. No. 6041



Aristocrats in Slip Cover Fabrics—LANCASTER



... and now decorative!

For years slip covers simply "covered a multitude of furniture sins". Drab, uninteresting things they were, most of them. But now they take on a new character . . . they have become *beautiful*—definite, cheery parts of the room's decorative scheme.

In perfecting this *modern* slip cover cloth, Lancaster Mills—fabric craftsmen for three generations—have added to sturdy weaving, a new touch in color harmonies . . . smart designs . . . and a texture which tailors perfectly, without "bulkiness". Lancaster Slip Cover Cloth will indeed delight you!

Shown by the better stores and used by discriminating decorators

Amory, Browne & Co.

BOSTON CHICAGO ST. LOUIS NEW YORK

LANCASTER
SLIP COVER CLOTH



TO WESTERNERS

Many Western merchants tell us that slip covers are not yet in such general use there as in the East. If your dealer has not Lancaster Slip Cover Cloth in stock, he knows where to get it, and will gladly obtain samples for your selection.



A GUARANTEE

If Lancaster Slip Cover Cloth should fade, we will refund not only the full cost of the fabric itself, but also the cost of labor and trimmings.

DIRECTORY of DECORATION & FINE ARTS



CHARLES
GOULDING
CURTIS

ANTIQUES
INTERIORS

1917 Walnut Street · Philadelphia
Telephone—Rittenhouse 9008

NOW is the time for hot weather preparations in decoration. While it is still cool enough for active thought on the subject, the house should be gone over thoroughly and necessary changes noted, so that there may be ample time for carrying out each idea before the onset of summer's enervating heat. For all those muffling hangings and heavy upholstered pieces which seemed so warm and friendly by winter firelight must be set away out of sight before one can taste of summer comfort.



UNLESS there is actual painting and papering to be done, curtains are perhaps the first consideration. For these there are all the new chintzes to choose from, so gay and colorful this year that one's only difficulty lies in selection among them. This may be in some degree simplified by close adherence to one very important principle in decoration—the rule which commands that



WALTER JOHNSON, INC.
INTERIORS AND
ANTIQUES
526 Madison Ave., New York City
Telephone Plaza 5644



DIANE TATE AND MARIAN HALL, INC.
Antiques and Interiors
44 EAST 57th STREET NEW YORK
Telephone Plaza 4612

A CUP OF TEA...

served in the inspiring atmosphere of the model apartment in Felicia Adams' studio will compensate you for your indulgence in mounting a rather uninteresting flight of steps—and a pleasant chat with Miss Adams will reveal her understanding of your decorating and furnishing problems, and satisfy you that she can achieve results beyond your rosiest visions at a cost much, much lower than you dared to hope.

Reach for the telephone
now and arrange an
appointment with Miss
Adams—Plaza 7076

FELICIA ADAMS
42 East 53d Street



Colonial Mahogany Mirror
No. 1260

Outside measure 35 3/4 x 18 1/2" \$25.00.
Hand carved ornament at top. This
and inside edge gilded in gold.

FOSTER BROS.
Arlington, Mass., and 4 Park Sq.
Boston, Mass.

For SOLID COMFORT

The Lawson DIRECT FROM MAKER



Lawson
Love Seat
\$120

THERE is a luxurious comfort in these two sturdy pieces that makes them most inviting. Back and cushions down filled. They are made by Muller craftsmen to endure.



Lawson Chair
\$65

Send for Booklet B-4 and
Samples of Coverings

MULLER BROS.
1501 Third Avenue, New York



OLD FRENCH FURNITURE COLLECTED IN THE PROVINCES

Announcing the Opening
of a New Shop

M. M. ARMSTRONG, INC.

4 EAST 57th STREET · NEW YORK

Antiques, Modern Reproductions, Exclusive Fabrics
INTERIORS

[Our studios and workshops in Paris and
New York cooperate to execute your commands]



One of a pair of Louis XIII chairs.

ISABELLA BARCLAY

Old Furniture
and
Wall Decorations

16 EAST 53 St. NEW YORK
Plaza 3004

DIRECTORY of DECORATION & FINE ARTS



DARNLEY

Inc.



Wall Bracket in Red, Green or Yellow.
16 in. high—10 in. wide—\$10.75.
Wax Flower Prices on Application.

395 Madison Ave. New York

the size of the room govern the character of the design. A small country house living room calls for a small patterned chintz, just as a large city drawing room needs a fabric with a large, formal design, in keeping with the room's dignity.



PAGES 94 and 95 in this issue offer several delightful suggestions for informal summer window treatments, while on pages 112 and 113 is shown House & Garden's choice among the new decorating materials, with ideas for original color schemes and combinations.

In connection with spring curtaining, the continued importance of Venetian blinds is a vital feature. These decorative screens are particularly good in summer, since their formation permits the entrance of air while excluding the glare of the sun. Decorators have found them most satisfactory for modern interiors, and are using them with increasing frequency.

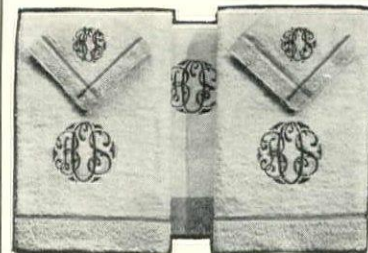

THE QUALITY and beauty of Mosse's bath towels, their originality and artistic monograms have given them a nationwide reputation. The illustration shows Mosse's new "Dresden" set, excellently suited for gifts. The dozen monogrammed towels (29 x 50 inches) cost \$39.00. The set of five monogrammed pieces, 2 towels, 2 face cloths, 1 mat is \$15.75. Colors: Rose, Orchid, Gold, Delft Blue, Nile Green.

MOSSE
INCORPORATED
730 FIFTH AVE
NEW YORK, N.Y.

Out-of-the-ordinary
Beautiful Inexpensive
Lighting Fixtures

Hand wrought in Tin,
Brass, Copper and Pewter

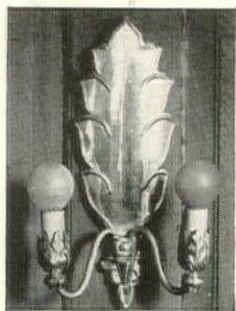

SHERATON

Above Sconce in Brass
complete \$19.50

Full descriptive catalogue—35
models with price list, sent
on application

INDUSTRIAL ARTS SHOP
Charles Street at Mt. Vernon Boston, Mass.

THE CHINTZ SHOP

AGNES FOSTER WRIGHT



Glazed Chintz. Rose, blue, mauve
and yellow flowers with blue ribbon
swags on green, pale apricot or
black backgrounds. 31"—\$2.10 per yd.

Kansas City
3718 Broadway

Philadelphia
114 South 20th St.

St. Louis
4914 Maryland Ave.

Cincinnati
1983 Madison Road

At 49th St.

431 MADISON AVENUE, NEW YORK

CHINTZ is the fresh and colorful fabric that will gladden your room and give it a harmonious effect. It has a hundred inviting uses to add beauty to the already well-appointed home. If you will come into one of our shops, we will be glad to show you the possibilities of its decorative qualities.

In our chintz shops we have assembled an enticing display of the modern designs—copies from old patterns and many works of the twentieth century artist.

Curtains, upholstered furniture, lamp shades and pillows.



One of many treasures purchased by Laura Wand while in Italy

If you, too, appreciate a well-appointed home, with a harmonious atmosphere, attractively furnished and in good taste, then you should visit the studio of

LAURA WAND
Consulting Decorator
31 EAST 48 STREET
NEW YORK CITY

YOU will find her assistance most valuable in decorating and furnishing your home no matter how small the problem may be. No charge for consultation.

Telephone Vand. 7487



WEDGWOOD

A reproduction of an old English and early American design by Wedgwood.

The leaves are a copper lustre with a maroon stipple border and touches of light green running through the design. Carried in open stock—order by number 7546.

Dinner plates Doz. \$22.50
Entree plates Doz. 21.00
Salad plates Doz. 18.00
Bread & butter plates . . . Doz. 14.00
Tea cups & saucers Doz. 26.00

Mail orders receive prompt
and careful attention

RICH & FISHER, INC.
14 East 48th Street
Bel. Fifth and Madison Aves.
New York, N. Y.

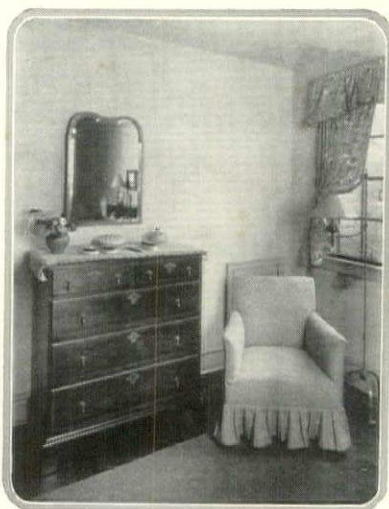

SALMON walls combine interestingly with the old blue of the rough linen chair covering. The chintz has a rosy tan ground. The chest is a reproduction piece in walnut.

In your spring decorating
we can be of service
to you.

Ethel A. Reeve, Inc.

17 EAST 49th ST.

NEW YORK

PLAZA 0440



FINEST 18th CENTURY
Furniture and Decorative Objects

French—Italian—and English

Floor plans, Interior Architectural details: Schemes for the complete house.

McMILLEN INC.

148 East 55th St. New York
Telephone Plaza 1207

DIRECTORY of DECORATION & FINE ARTS



GLASS KNOB
Available in Opalescent,
Crystal and Blue

A typical Sack Reproduction

WHETHER it be in glass or in dull brass all Sack reproductions have a correctness and charm that win the admiration of people of good taste. Complete catalog sent for 20c stamps Free to the trade

ISRAEL SACK
89 Charles Street, Boston, Mass.
NEW YORK SALESROOM
625 Lexington Avenue

SUMMER rugs should be cool looking, durable and in keeping with the decorative character of the rooms in which they are to be used. In a simple cottage interior, for instance, several small rugs are often more effective than a single large floor covering with a formal pattern. Hooked rugs are excellent for use in this fashion, and since they wear well and are easily cleaned, they are in a fair way to heading the list in their field. For the same purpose braided wool and cotton rugs, round or oblong, are still popular. Most of these can be cleaned at home by washing.



Scotch Art rugs of a good grade of wool in plain, solid colors or small mottled effects are colorful and inexpensive, but because of their tendency to creep can be used only on floors of which the surface is rough, or at least unpolished.



The arms of your favorite chair, one simple adjustment and the

SOLITAIRE TABLE

(Reg. U. S. Patent Office. Patents Pending)

becomes a pleasant aid to quiet, happy hours.

In rich Duco colors and finish. Also mahogany and curly maple.

SOLITAIRE TABLE CO.
Box 169A Essex, Conn.



A Quaint
Bedside or
Dressing Table Stool

A quaint Aunt Nancy Hand Hooked Rug cover is neatly fastened over the durable split white oak seat on this trim, sturdy stool. The covers may be had in Blue, Black, Gray, Tan or Lavender with a basket of bright colored flowers. You will like it for your dressing table or bedside. 12" square, 18" high; unfinished wood. Price complete \$8.00. Leaflets, Wrought Iron, Hooked Rugs and etc.

The Treasure Chest
Asheville N. C.



**AUNT NANCY
HAND HOOKED RUGS**
From the Blue Ridge Mountains



KENT-COSTIKYAN

FOUNDED 1886

485 FIFTH AVENUE—Second Floor

NEW YORK

(Opposite Public Library)

Oriental Rugs—Antique and Modern

Fine Chinese Rugs

Wide Seamless Plain Carpets

Spanish and European Handtufted Rugs

Aubusson and Savonnerie Rugs

Antique Hooked Rugs

Booklet H with helpful suggestions on Rugs in Decoration sent on request if accompanied by your decorator's or dealer's name



Elfin Garden Figures and Grotosques

Of fine Terra Cotta, in natural colors for Garden and Artistic Home Decoration; charming gnomes, all kinds of animals, mushrooms, tree trunks for garden seats, storks, frogs, and turtles.

Send 15c for illustrations

POTASH-MARL, Inc.
Estate and Garden Supplies
Dept. 3, 15 E. 40th St.
New York City

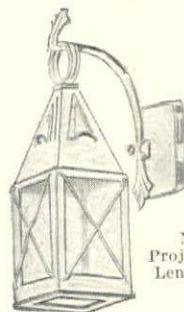

No. 326—
Projection 7 1/2 in.
Length 12 1/4 in.

One of the charming lanterns in the new Gleason *Early American Series*. Marine Antique sanded glass panels and bottom. By mail, postpaid

Stained brass finish—\$17.50
Old copper finish—17.00

Folder No. 101 showing complete *Early American Line* gladly sent on request.

**E. P. GLEASON
MANUFACTURING CO., INC.**
37-39 Murray Street, New York

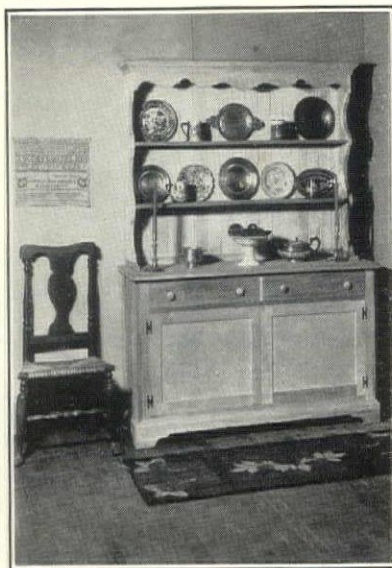

The chair is of maple—a copy of an *Early American chair about 1720.*

ARTCRAFT
201-203 Lexington Ave.
Corner of 32nd St.



An UNFINISHED Maple Welsh Cupboard

... for Dining Rooms
in Country Homes ...

With spring comes the question of furniture for one's country home, and where best to find it. Perhaps we can help you. We have many distinctive pieces, such as this maple Welsh Cupboard, that are practical as well as artistic, and moderate in cost.

Artcraft Furniture is a complete line, many pieces being copies of Early American heirlooms. It comes Unfinished, Stained, Painted, or Decorated to Order.

A beautiful catalog showing how to individualize furniture for the home, with typical settings, descriptions, and prices, unfinished, will be sent on receipt of 25c.

FURNITURE CO.

New York City
Caledonia 3144

Antique Candlesticks

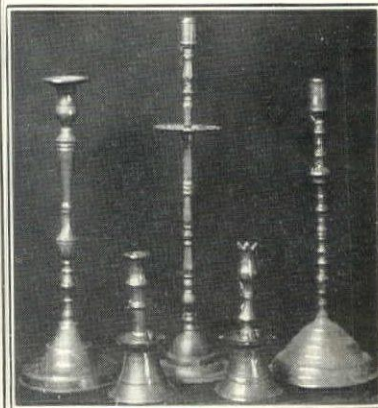

These quaint old brass candlesticks come from homes in and about Damascus

1-24-in. \$30 3-29-in. \$37.50 5-24-in. \$35
2-11-in. \$30 4-11 1/2-in. \$25

American Colony Stores
of Jerusalem

559 Madison Ave. New York

DIRECTORY of DECORATION & FINE ARTS



INDIVIDUALITY IN CHINA

A monogram or crest on your china is unusual and individual. Dinner sets decorated to harmonize with interior settings are in excellent taste.

Custom work is our specialty. We can regild that cherished set or replace its broken pieces.

Estimates gladly submitted.

Cooley's

34 Newbury Street Boston
Established 1860

Chinese matting is cool and comfortable and is still used where a complete floor covering is called for.

An unusual rug for a country house may be made of hair carpet in natural color by dipping a large paint brush in paint or a heavy dye and with it sprinkling the rug at random. This should be attempted only by those who have had some practical, personal experience in the handling of paints.



MUCH may be done now to insure porch comfort during impending heat waves. Grass or fibre rugs in decorative block designs, brightly painted reed furniture and small tray tables for the accommodation of iced beverages and similar cooling refreshment contribute generously to the liveability of this outdoor apartment during the summer months. A portable magazine and newspaper rack of sturdy wood in a lacquered finish is a

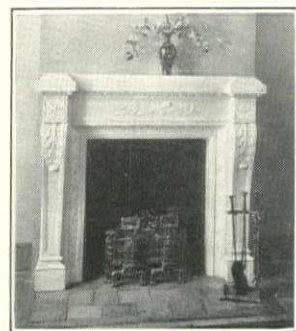

Decorators and Architects Enthuse over Arutex Mantels!

MADE of Arutex composition. Arutex Mantels are authentic reproductions of Period and Modern design—beautiful and economical.

Decorators, Architects and Builders are invited to our studio. Their clients, too, are welcome, if they will present the customary card of introduction.

Arutex variety of design assures a choice in harmony with the decorative scheme. Call or write for Catalog No. 5G.

ARUTEX CO., Inc.
133 East 43rd Street, New York

'ALLO— MONSIEUR—??



The Cradle Type Telephones of the Continent are admired the world over. They are serviceable ornaments of exquisite beauty, appreciated in the fine home or office.

Nickel and Black finish.....\$30.00
Satin Brass finish..... 36.00
Statuary Bronze finish..... 36.00
Gold or Silver Plate..... 60.00

All Finishes, with dial, \$20.00 Extra.

Order by mail
A most unusual gift

Le Continental Company, Inc.,
P. O. Box 255, South Orange, N. J.

H A N D S O M E SMALL BRONZES By Modern Sculptors



YAWNING TIGER

AN EXQUISITE EXAMPLE OF THE
ART OF ANNA V. HYATT, Sc.

CAST AT THE FOUNDRIES OF

GORHAM

Bronze Division

Providence, R. I. New York, N. Y.

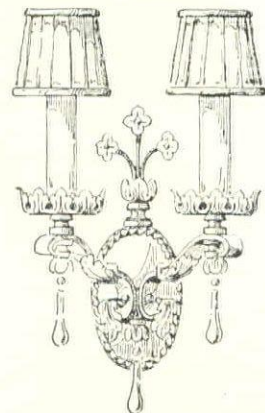

LUMINIER Lighting Fixtures

HAVE BROUGHT ADDED GRACE,
DIGNITY AND BEAUTY TO THE
HOMES WHERE THEY ARE NOW
INSTALLED. OUR CATALOGUE
G WILL PROVE VERY HELPFUL.

Send for it today

LUMINIER COMPANY Inc.
577 Broadway New York

FIXTURES

of rare
Beauty

... for
Discriminating
Clients



IN
OLD ENGLISH, SPANISH, ITALIAN
AND EARLY AMERICAN DESIGNS

Our Location Assures
Better Values

Write for Catalog No. 18

EST. **DALE** 1884
LIGHTING FIXTURE COMPANY
103 WEST 13TH ST., NEW YORK CITY



Genuine Reed Furniture

We are constantly Furnishing Prominent Homes, Hotels, Clubs, and Yachts with Distinctive Reed Furniture, and Decorative Fabrics. In buying from us you have the Advantage of our Unusual Service in securing just the Designs and Colorings that appeal to you.

OUR EXCLUSIVE DESIGNS AT LOWEST PRICES

Specialists
in Sun-Parlor
Furnishings

The REED SHOP, Inc.
13 EAST 57th STREET, NEW YORK

Imported
Decorative
Fabrics

Catalogue of Reed Furniture sent for 25c.



Fireplace Equipment

HEATHER'S Equipment in numerous designs includes Fire Screens, Andirons, Fire Sets, Log Lighters, etc., that attractively and completely furnish your Fireplace.

Write for Catalog 8 D

We also manufacture Lighting
Fixtures and Radiator Enclosures.

HEATHER'S

THE R. C. HEATHER Co.
68 West 48th St. New York

DIRECTORY of DECORATION & FINE ARTS

The Distinctive Weathervane



The decoration that completes the home



send for our new catalogue
The Distinctive Weathervane
932 S. Beaver St., York, Pa.

good thing to number among one's porch accessories, and should be chosen with an eye to color harmony. In small pieces of this kind a predominant color in rug or upholstery design may be picked up and emphasized with really pleasing effect.



CHILDREN'S rooms lend themselves easily to informal summer decoration. The nursery of a country house is an excellent place in which to indulge one's taste for painted furniture, and the presence on the market of several charming designs in diminutive unfinished sets is a temptation against which few are proof. One table of nursery size is accompanied by a beautifully proportioned small settle, and with these come rush- or splint-seated chairs with rocker to match. A secretary desk in mahogany and gumwood might be fitted with one of the new Kate Greenaway children's desk sets in painted tin. These consist of blotter pad, inkstand, letter file, pen cup and blotter, decorated with

The Tudor
Fireset



A happy conception of rare charm and pleasing grace, that will add new interest to your fireplace, whether it be humble or elaborate. Fabricated by the designer and supplied direct.

A line from you will bring full details without obligation.

Wm. N. Sleicher
P. O. Box 533 Troy, N. Y.



FOUNTAINS

bird-baths, sundials, benches, vases, flower-boxes and other interesting garden ornaments made of Pompeian Stone, Lead, Terra Cotta and Marble will be found on exhibition in our studios.

An Illustrated Catalogue Sent for 10c
THE ERKINS STUDIOS
Established 1909
253 Lexington Avenue at 35th Street
New York City

Unfinished



A bed of Directoire derivation . . . happily adaptable to painting in that style—
or any color scheme to suit your plan of decoration!

HEARTHSTONE
FURNITURE COMPANY, INC.
224 East 57th Street, New York



PRINT BARGAINS

Colored Prints—Ships of Columbus, Mayflower, Hudson's Half Moon, Old Ironsides. (3 1/2 x 5). Set of six. \$1.50
Famous French 18th Century Boudoir Prints by Fragonard, Boucher, etc. For framing (12 x 17). (Usually \$3.00 up). \$1.00
Same, small size, for shades, trays. Set of 4, 6, or more, oval or square. \$1.00
Old English Stage Coaches—colored (4 x 5 1/2). Set of 4 prints. \$1.50
Colonial Prints—Pilgrims landing at Jamestown—Charter Oak—Quakers going to Meeting—Quaint Views—"Old New York". 13 beautifully colored Colonial prints. (3 1/2 x 5). Set of six. \$1.50
Famous Visher Map of New England. Decorative—boats, dolphins, animals. Early Dutch-English settlements. (20 x 24). \$2.50
Famous Visher map of North America (20 x 24).—boats, cartouche, animals. \$2.00
Map of Florida in the year 1750 (5 x 6). Decorative—cartouche, boats, dolphins. \$1.00
Map of England (20 x 24). Decorative—cartouche, dolphins, boats. \$2.00
Blauw's Masterpiece—North and South America with 10 marginal prints. (20 x 20). \$3.00
Visher's—Whole World—2 hemispheres—Zodiac—marginal prints. (20 x 24). \$3.50

Special Offer—\$7.00 selection for \$5.15. Add fifteen cents per order for postage etc. C. O. D. accepted.
Chagnon & Co., 804 Sixth Ave., New York

STUDY INTERIOR DECORATION AT HOME



A delightfully arranged course for either professional or cultural use

No previous training required. Unlimited opportunities in this fascinating profession. Full instruction in use of color harmony, period furniture, fabrics, curtains, and in all principles of decoration. Home study course conducted by foremost authorities.

Start at once. Send for Booklet H 25

The NEW YORK SCHOOL of INTERIOR DECORATION
441 Madison Ave. New York
Established 1916

Eleanor Beard

STUDIO: "Hedgeland," Hardinsburg, Ky.



WILD ROSE APPLIQUE QUILT OF SUNFAST GINGHAM. 66" x 84", \$27.50

HAND QUILTED THINGS

- BEDSPREADS ✓ COMFORTERS
- CHAISE COVERS
- PILLOWS ✓ TRAVEL SETS
- ROBES AND
- BLANKET COVERS

Booklet will be sent on request

One delightful feature of getting original Eleanor Beard models is that they are actually priced lower than copies shown elsewhere.

NEW YORK SHOP
519 MADISON AVENUE

PASADENA SHOP
39 EL MOLINO AVENUE

Sun Parlor Furnishings Exclusively

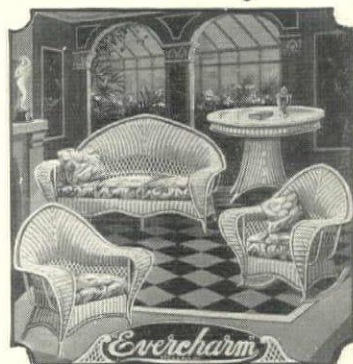

GENUINE REED, WILLOW AND FRENCH CANE FURNITURE

Direct to you from the largest manufacturers. Highest Quality. Lowest Prices. "Visit the largest Wicker Shop in America"

Free Catalogue H on request. 50-page illustrated colortype catalogue showing actual decorations. 50 cents postage.

Freight prepaid within 500 miles
Freight prepaid to Florida
Mail Orders Promptly Filled

Grand Central Wicker Shop, Inc.
226 East 42nd Street, New York City

DIRECTORY of DECORATION & FINE ARTS

METAL SILHOUETTES



22" high
\$25.00
Cut out of non-rusting metal. They are reversible, painted black, and ready to attach to surface of chimneys, gables, over doorways, fireplaces, etc. Other Marine, Bird, Animal, Dancing Girl, etc. Designs. \$7 to \$25 each.

Unique Foot Scrapers

Finished black, ready to attach to wood, brick, cement or stone. Other Bird and Animal designs.

All designs copyrighted

\$6.50 per pair or

\$3.50 singly



Scotch Terrier No. 108 8" high.



Social Cat No. 112 10" high.



Squirrel, No. 111, 10" high.

Conventional Design Foot Scrapers

In old style wrought iron

\$7.50 per pair or \$4.00 singly



No. 99—"Cape Cod". No. 98—"Boston". Other designs. Other attractive articles.

Prices include guaranteed delivery.

HOUSEHOLD PATENT CO.

100 Franklin Ave. Norristown, Pa.

amusing Kate Greenaway figures put on in washable paint. They can be made to order with background in any color.

Nursery furniture in unfinished form or painted to order may be had at the Artcraft Furniture Shop, New York City.



THE delightful thing about summer decoration in connection with painted furniture, when it is really informal in feeling, is that here these gay pieces need not be restricted to the nursery but can be used with entire fitness in so many other rooms of the house. There are cottage breakfast-room sets designed for convenience as well as decorative value, bedroom furniture in authentic reproductions of early American designs, and odd pieces of every description, all of them adaptable to decoration by the country house owner with a flair for the painting art.

So many good reproductions of early American designs are now



Saves
Thousands of Needless
Steps!

New

TABLE SERVICE-WAGON!

- (1) Sets or Clears Your Table in ONE TRIP!
- (2) A Priceless Help When Entertaining!
- (3) Effects Many Housework Shortcuts!



- (4) Has 100 Different Uses!
- (5) Better Than A Maid!

FREE

"Entertaining Properly Without a Maid"

Send for your copy. It not only explains how easy it is to entertain gracefully without a maid but shows how the Table Service Wagon speeds up housework, lightens labor, saves thousands of steps. Write today.

COMBINATION STUDIOS

Dept. G-501, Cunard Bldg. Chicago, Ill.

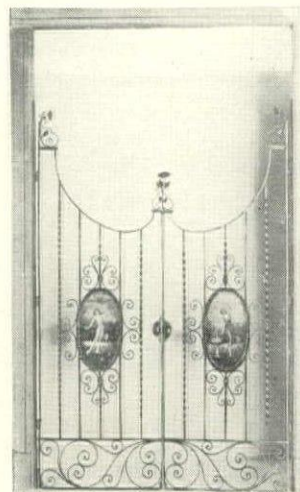

Wrought Iron Gates

For those who appreciate the art of gracious living! Wrought iron gates play a treasured part—as a decoration in an archway between the foyer and the drawing room . . . where they may cheerfully replace somber and dusty hangings.

Priced from \$180. In styles and finishes—both light and severe—designed to harmonize with surroundings.

• John B. Salterini •

• Wrought Iron •

• 35-37 West 125th Street •
• New York •

Send for Catalog No. 4

TODHUNTER

HAND FORGED METALWORK

for the Country House

Useful
Decorative
Inexpensive



LANTERNS

WEATHERVANES

LETTER BOXES

119 East 57th Street, New York

BEAUTY UNSURPASSED

COUNTING beauty of design and harmony of finish "Dragon" Smokers represent the utmost in Smoking Stands. The tipping lid feature with smoke-tight fireproof receptacle is the ideal method of removing the usual unsightly residue of smoking.

The charming Duco finishes in Chinese Red, Verde Green, or Antique Bronze, add decorative charm to any room.

For sale at leading stores, or sent prepaid on receipt of listed price.

SCROLL ART SMOKERS are always clean and odorless

The tipping-lid is a feature of all Scroll Art "Dragon" Smokers.

The ashes are deposited in the receptacle. The lid automatically returning, makes a smoke-tight seal. This assures absolute cleanliness at all times, extinguishes lighted stubs and eliminates disagreeable odors.

The receptacle is easily removed and emptied at your convenience.

SCROLL ART COMPANY, Bridgeport, Conn.



DRAGON Model 300

\$12.50 delivered



Write for attractive folder in colors showing six Scroll Art designed Smokers.

America's Foremost Four Posters

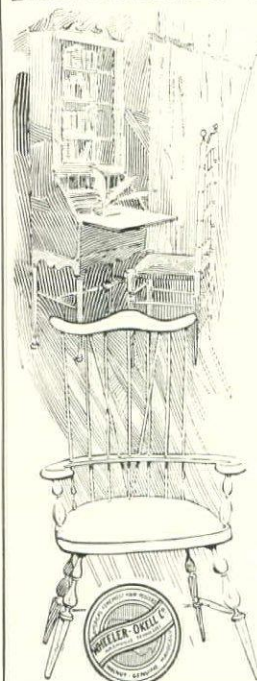

The Mary Livermore No. 21

ALL NAMES AND DESIGNS COPYRIGHTED AND REGISTERED

CHARM OF COLONIAL DAYS

A genuine Wheeler-Okell Four Poster in your home indicates discriminating good taste.

Together with its authentic reflection of the art and craftsmanship of early Colonial days, a Wheeler-Okell Four Poster embodies all that is best and enduring in today's manufacturing methods.

Fifty different designs in our New De Luxe Catalog sent for 25c. When you buy look for the name Wheeler-Okell on the footboard.

WHEELER-OKELL COMPANY, NASHVILLE, TENN.

DIRECTORY of DECORATION & FINE ARTS



ALL'S WELL
WITH THIS
SHIP'S BELL
AND ALL THE OTHER
GRINDSTONE PRODUCTS

SUCH AS
HAND WROUGHT:
WIND-VANES, GATE SIGNS,
BUILDING HARDWARE,
FOOT-SCRAPERS ETC.,

All specially designed
by John Held Jr.



GRINDSTONE HILL FORGE
FAIRFIELD, CONN.

available in unfinished form that it has become possible to furnish in this manner even the more formal rooms, a natural finish having been found more satisfactory for these than paint in a color. At the Campbell Shops, New York City, are a number of interesting Colonial reproductions suitable for use in this manner.



Perhaps more needful of attention at this time of the year than any other room is the kitchen. If a good ventilating system is installed and put to use, much has been done to insure a reasonable degree of summer comfort through all the house, for the heat of cooking in hot weather not only makes the kitchen itself unbearable but invades surrounding rooms and hallways. A cool color scheme of green and white, with linoleum for the floor in a large black and white block design, is another aid to kitchen contentment.

The Mayhew Shop, Ltd.

For sunny terraces, trim garden lawns—or cool porches—this slender Biarritz Willow Chair is light, graceful and unusually comfortable.

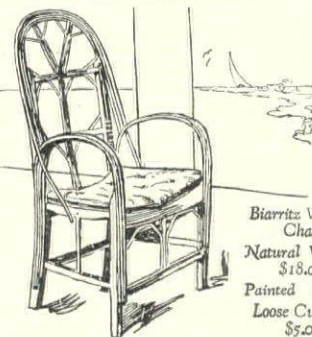

Biarritz Willow Chair
Natural Willow \$18.00
Painted \$22.00
Loose Cushion \$5.00

We've a new booklet—with more than 50 illustrations. Shall we send it?

511 Madison Avenue.
South East Corner 53rd Street New York

FLORENTINE



VINCENT PRIMAVERA—an artist to his finger tips. A creator of exceptional ability. A maker of beautiful objects of metal. He has designed this outside lantern, complete in all details, ready for erection. It is No. 141A, 4½ inches wide and 11 inches high. Amazingly low priced at \$17.50 for those who order immediately.

Write for our new catalogue

THE FLORENTINE CRAFTSMEN
Masters of the Metal Arts
Office & Display Rooms
45 East 22nd Street
New York City
Workshops, 330 East 23rd St.

Reproductions of rare examples of the metal workers' arts. Colonial, English, Italian and Spanish Schools. A visit to our show-rooms will be well repaid

MAPLE SMOKING STAND

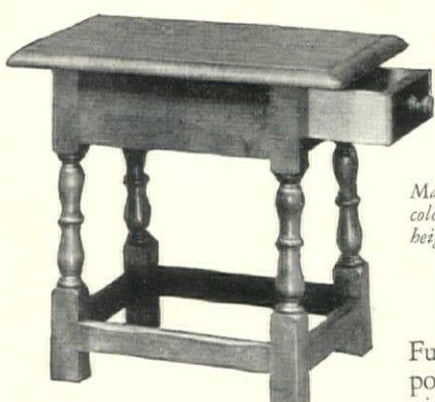

Maple smoking stand, adapted from colonial stool—top 12½" x 18", height 17½".

Furniture is an intimate possession... personal furniture—like this friendly little stand—is like the company of a valued friend. Richter Furniture, adapted from Period pieces, may be bought through your Architect, Decorator, or Dealer. *Catalogue on request.*

RICHTER FURNITURE COMPANY
510 EAST 72ND ST. • NEW YORK

Your Family Portraits Restored and Reproduced

From old daguerreotypes, faded photographs, tintypes, snapshots, paintings, etc. Have them reproduced privately in



As Received



After Restoration

THE COPLEY PRINTS

These little pictures before and after, show what we can also do FOR YOURS

It is not only the vogue to have portraits of your ancestors on your walls: they make treasured gifts to your relatives. One should have them copied, if only to provide against accident, or fading.

ALSO PORTRAITS PAINTED ON CANVAS
OIL PAINTINGS CLEANED AND RESTORED

Portrait Circular Free, giving sizes and prices.

The Copley Prints
Are Fine Art Reproductions of Distinguished American Art
For 32 years a hall-mark of good taste in pictures
for Gifts, your Home and for Schools

PICTURES THAT GIVE beauty and distinction to your walls. Wide range of interesting subjects. Sizes suitable both for small apartments and large rooms and halls. Prices \$2.00 to \$100. We Send on Approval with no obligation to you.

Send 25 Cents for Illustrated Catalogue It is a little Handbook of American Art Send Check, Money Order or Stamps—NOT COIN

CURTIS & CAMERON, 254 Harcourt St., BOSTON
Salesroom: Pierce Bldg., opposite Public Library

Beautiful Illuminated FOUNTAINS For Home or Garden



A touch of LIFE, BEAUTY and CHARM is added to any room or Garden by our ATTRACTIVE ELECTRIC FOUNTAIN.

HIGHLY BENEFICIAL and RECOMMENDED FOR ITS AIR PURIFYING AND HUMIDIFYING QUALITIES in heated rooms. Wonderfully soothing and refreshing to the nerves.

Saves valuable furniture and pianos. Every home should have one. No water connections or pipings are necessary; just pour about two quarts of water into bowl, connect to the light socket—and behold the most wonderfully sparkling and invigorating water effect, radiating Oriental magic and splendor.

Some models are made with automatically changing rainbow colored light effects. They are surely worth seeing. Estimates for special indoor and outdoor fountains gladly given. Our Fountains are patented.

Price \$75. up. Send for Free Catalog 5

DISPLAY FOUNTAIN MFG. CO., Inc.
157 EAST 33D ST. N. Y. CITY
Tel. Caledonia 3868

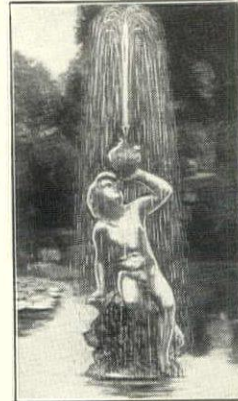

DIRECTORY of DECORATION & FINE ARTS

For Summer Homes

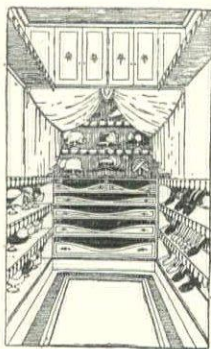

Chintz shelf trimming by the yard. Hangers, hat stands and slipper trees made to match. Travelling bags, dress and hat covers. BASSINETTES

SPECIALIZING IN THE BUILDING, ARRANGING AND DECORATING OF CLOSETS

also in the fitting up of Nurseries, Play Rooms, Bath Rooms, Dressing Rooms, Boudoirs, (Kitchens completely furnished.)

Mrs. George Herzog
780 Madison Avenue New York
Telephone 0565 Rhineland

[THE COMPLETING TOUCH OF BEAUTY]

A decorative, practical RADIATOR ENCLOSURE

The radiator enclosure, as developed by Gracom, is more than a new idea; it is a correct idea. It conceals the awkward radiator—that alone is a welcome service—but that is not all. It humidifies the heat and makes the air in the room more healthful. It distributes the heat more evenly. And it is a beautiful piece of furniture in itself, available in a variety of sizes and tasteful period designs.

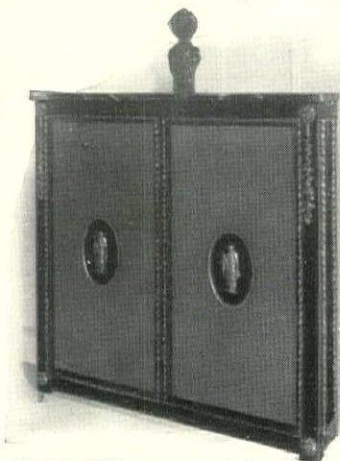

Model "U" may be had with genuine marble top and concealed humidifier. Booklet A-2 will be sent to you for ten cents.

DANIEL P. GRACOM
101 PARK AVE. NEW YORK CITY
Architects' Building

PLAY BRIDGE ON CHAIR-O-SCOPES

The Fashionable Extra Chair that folds away

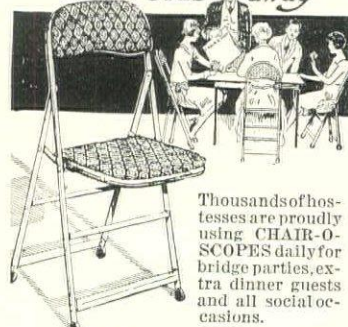

Thousands of hostesses are proudly using CHAIR-O-SCOPES daily for bridge parties, extra dinner guests and all social occasions.

Comfortable, wrought iron chairs, beautifully and harmoniously hand decorated; lacquered Chinese Red, Jade Green, Pearl Black or Mosale Gold; seats and backs attractive tapestry upholstered. Rubber footed to prevent marring the floor. Folds flat occupying practically no space at all. Set of 4 chairs \$26.95 express prepaid. Specify color wanted.

Sold on an absolute, "money back" basis if not perfectly satisfied.

Royal Metal Manufacturing Company, 2313-23 S. Western Ave., Chicago, Illinois



No. 061 Forged Iron Lantern \$17.50

AUTHENTIC Adaptations in the finest workmanship, priced well within the reach of all, may be seen in our new building.

No. HL-4 Forged Iron Shutter Holder 8" long \$3.00

Write for our New Catalog.



Rust Proof Wrought Iron Hinges, Many Designs from 6" to 36" Long.

BOZART
at
38 West 48th Street, New York City

UNFINISHED FURNITURE—

the secret of originality in decoration

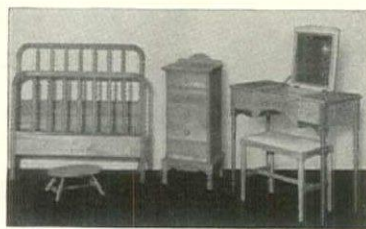

THE charming home atmosphere that bespeaks a personality can be created most effectively by the use of unfinished furniture. In our extensive stock you will find models of individuality in design and of the finest workmanship. These are sold unfinished, so that you may plan the color and decoration according to your own taste and in harmony with the appointments of each room. You may decorate the pieces yourself or we will finish them to your order.

Much enthusiastic comment has been made about our new catalog. It is unusually informative and complete. Its primary purpose is to give real help to the prospective buyer of furniture. We will send it to you for one dollar which amount will be deducted from any order of furniture. Write Dept. "G."



The Campbell Shops

OF NEW YORK, INC.
216 East 41st St. New York City
Near Grand Central Terminal, Vanderbilt 7226



GARDEN FERN TABLE

Wrought iron, plate glass top. Top diameter 22 inches. Price \$45.00

IMPORTED FRENCH SIDE CHAIR

Spring seat, unusually comfortable. Price \$15.00 With arms, \$20.00

Write for Booklet



W. A. SNOW IRON WORKS
32 Portland St. Boston
Workers in wrought iron since 1885

ANTIQUES

A MONTHLY PUBLICATION

FOR UTILITY, FOR BEAUTY, FOR PERMANENCY OF INVESTMENT VALUE, BUY ANTIQUES

THERE are hundreds of reliable dealers from whom you may purchase the fine things made by early craftsmen with guaranteed assurance as to the authenticity of your purchase.

You will find such dealers advertising in the magazine ANTIQUES, the oldest and the most authoritative American publication in its field today.

50 cents a copy \$4.00 the year

Send \$1 for special 3 months' trial

ANTIQUES, 208 Essex St., BOSTON



LEARN AT HOME in a few MINUTES A DAY

THE comparatively new profession of Interior Decorating opens up a field of vast possibilities for those seeking a thoroughly interesting, congenial, and exceptionally lucrative career. With a knowledge of this subject one readily may find high-salaried employment in the decorating departments of our leading stores or, if preferred, may engage independently in the practice of the profession, or open a gift or antique shop. Even if you do not care to use your knowledge as a means of livelihood, you will not only find that it will add greatly to your enjoyment of life, but will be of great value to you in buying furnishings for your own home.

The ARTS & DECORATION Home Study Course

This course enables you to master the subject by devoting your leisure time at home to fascinating study. This course, consisting of twenty-four lessons, was prepared by distinguished Interior Decorators, and is administered by Harold Donaldson Eberlein and Nancy V. McClelland, two of the foremost authorities on the subject. The course is sponsored by Arts & Decoration—recognized as the leading publication in the field of home building and furnishing. Hence, when you enroll in this course, you have absolute assurance that it is not only absolutely authoritative, but is in every way the most thorough and thoroughly taught course in existence. You can complete this course in a few months' time by devoting half an hour a day to delightful reading and study. You then are qualified to become a professional decorator.

ACT PROMPTLY

Send for our handsome brochure, which is free, and which describes this course in detail, giving much interesting information about the profession of Interior Decorating.

Address ARTS & DECORATION Home Study Course
Department 66 45 West 45th Street, New York, N. Y.

Morris Hooked Rugs

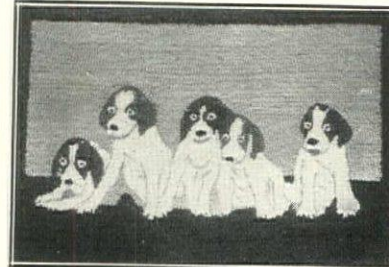

For the Nursery and Every Room in the house

Have you seen these beautiful designs? Displayed in the best shops and at our studio. Special sizes and designs made to order. Write for our catalog.

Look for the name Morris

Chas. R. & Grace M. Morris Inc.
825 Cross Ave. Elizabeth, N. J.

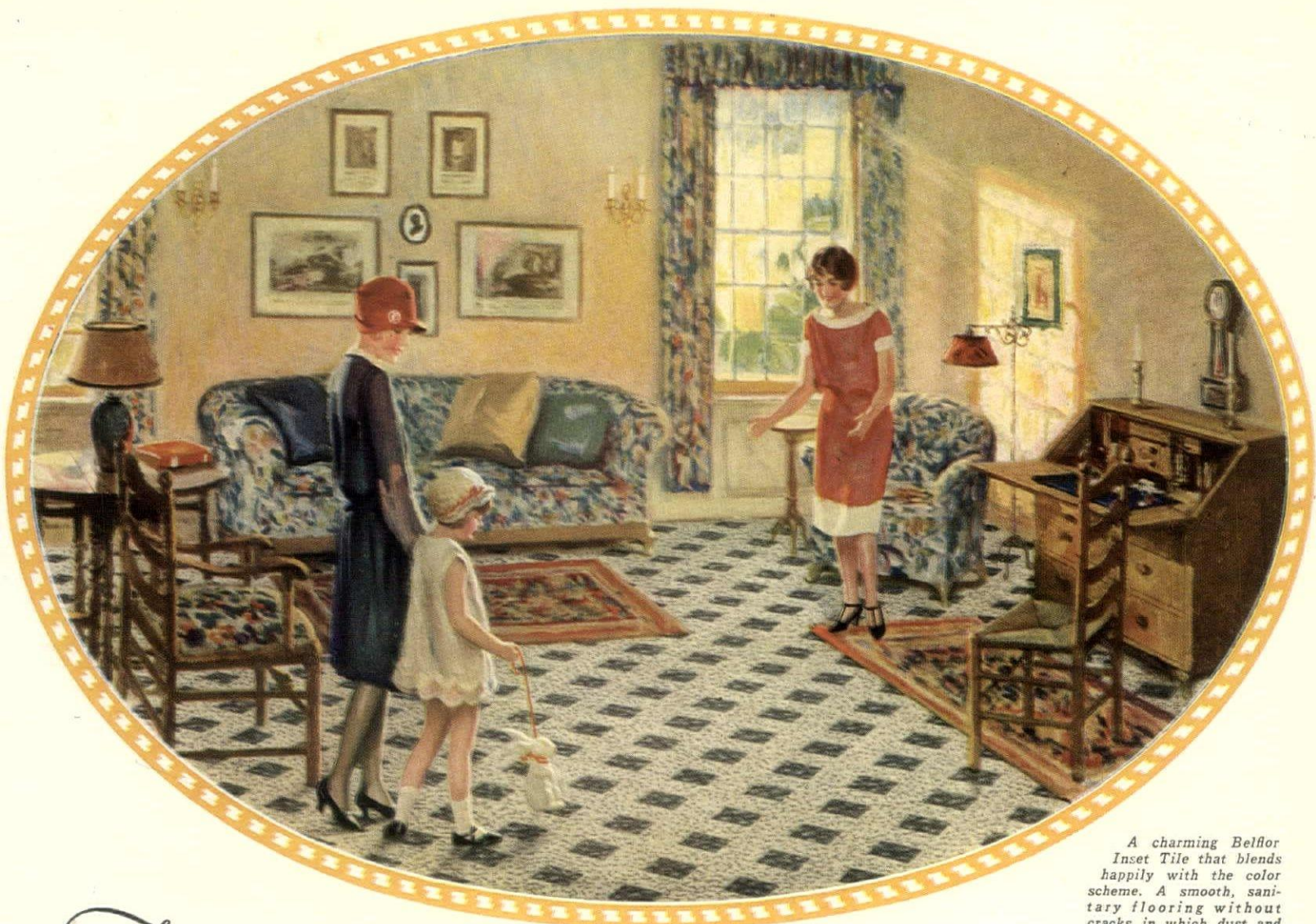

A charming *Belflor* Inset Tile that blends happily with the color scheme. A smooth, sanitary flooring without cracks in which dust and germs can collect.

For women who keep ahead -

Why wait till all your friends have lovely colorful floors before you come 'round to the idea? Right today you'll find all sorts of delightful effects in GOLD SEAL INLAIDS that will add character to your rooms, and hide the shabby look of old floor boards.

How you'll enjoy the admiration and compliments these floors of modern inlaid linoleum are bound to win! But your greatest satisfaction will be in the floor itself. You'll never tire of its beauty. You'll thank the day you bought this permanent, sanitary and easily cleaned flooring.



GOLD SEAL INLAID
A Moulded Pattern

Properly laid GOLD SEAL INLAIDS last years and years, yet they are moderate in cost. They can be installed quickly and easily by any reputable dealer. They never need expensive refinishing, for the colors are inlaid through to the burlap back.

And what a choice of patterns! Numbers of them in the delicately mottled *Belflor* colorings as shown above—a soft and mellow effect for rooms the family lives in.

Numerous others in bright, spick-and-span colors for kitchen, pantry and bath.

You can tell GOLD SEAL INLAIDS by the Gold Seal on the face of the goods. It guarantees "Satisfaction or Your Money Back."



FREE: An illustrated booklet, by Laura Hale Shipman, on how to plan interesting, well balanced color-schemes. Mail the coupon or write to Congoleum-Nairn Inc., 1421 Chestnut St., Philadelphia, Pa.

NAME _____

ADDRESS _____

When buying INLAID LINOLEUM ask for NAIRN

GOLD SEAL INLAIDS

GOLD SEAL INLAIDS are genuine inlaid linoleum made of ground cork, linseed oil and sturdy burlap.



All GOLD SEAL Linoleums can be identified by this Gold Seal which is pasted on the face of the pattern.

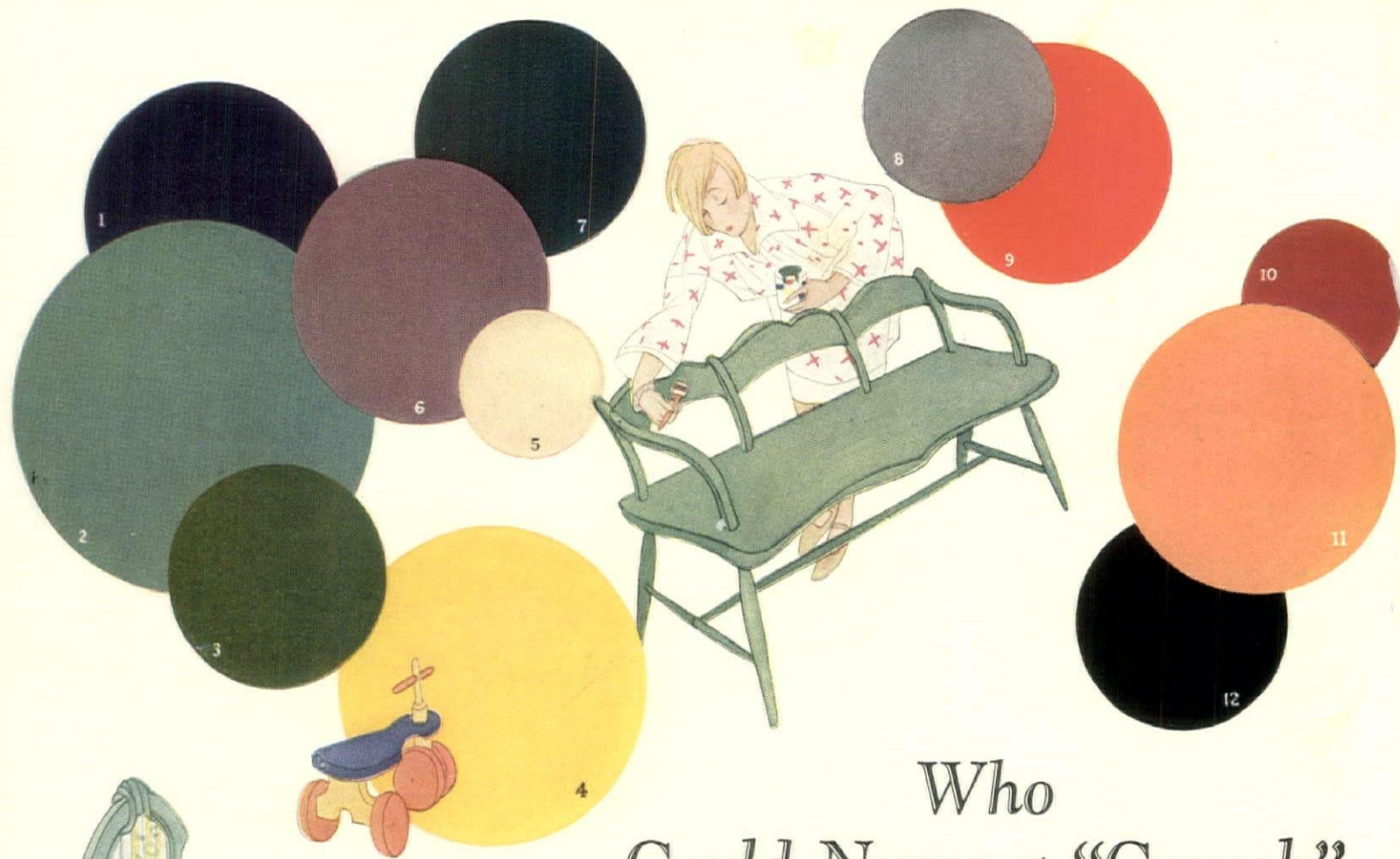

Who Could Nurse a "Grouch" in a Colorful Home?

HOW simple it is to make your home more attractive and livable by judicious use of color in furniture, woodwork and hangings! You can produce most pleasing color harmonies with Valspar Brushing Lacquer—the finish that dries in a few minutes.

You want your living room comfortable but cheerful—not too vividly colorful. If the general color scheme is a restful brown, or oak, or mahogany, why not enhance the tone effect and avoid monotony by introducing a "relief" note of color? Paint a chair or table, bookcase or some other piece of furniture in Coral Sand, Chinese Red or India Ivory Valspar Lacquer.

In your bedroom perhaps you will

Valspar Lacquer all the furniture in one color—Holland Blue, Persian Lilac or Palm Green—using some contrasting color for stenciling and striping.

In the breakfast room and kitchen you should use bright, cheerful colors that improve your disposition and your appetite—colors like Argentine Orange, Peacock Blue and Jonquil Yellow.

To help you solve your own decorating problems we have prepared an unusually attractive book, "How to Keep Your House Young." You will find a wealth of color information and helpful suggestions in it. Sent free for the asking.

Send the coupon for your copy and samples of Valspar Lacquer.

The Valspar Lacquer Colors are

- | | | |
|------------------|---------------------|-----------------|
| 1 Italian Blue | 7 Oriental Green | 13 Holland Blue |
| 2 Peacock Blue | 8 French Gray | 14 Nile Green |
| 3 Palm Green | 9 Chinese Red | 15 Coral Sand |
| 4 Jonquil Yellow | 10 Cardinal Red | 16 Java Brown |
| 5 India Ivory | 11 Argentine Orange | Also White |
| 6 Persian Lilac | 12 Black | and Clear |

VALSPAR BRUSHING LACQUER

This coupon is worth
25 to 75 cents.



Valentine & Company
460-4th Ave., N. Y.
I enclose dealer's name and stamps—20c for each 4.5c sample can of colors specified below. (Only three samples of Valspar Brushing Lacquer supplied per person at this special price.)

Send me these Valspar Lacquer Colors

1
2
3
Send Free Book

H. & G. 5-27

Print full mail address plainly.

Dealer's Name
Address
Your Name
Address City

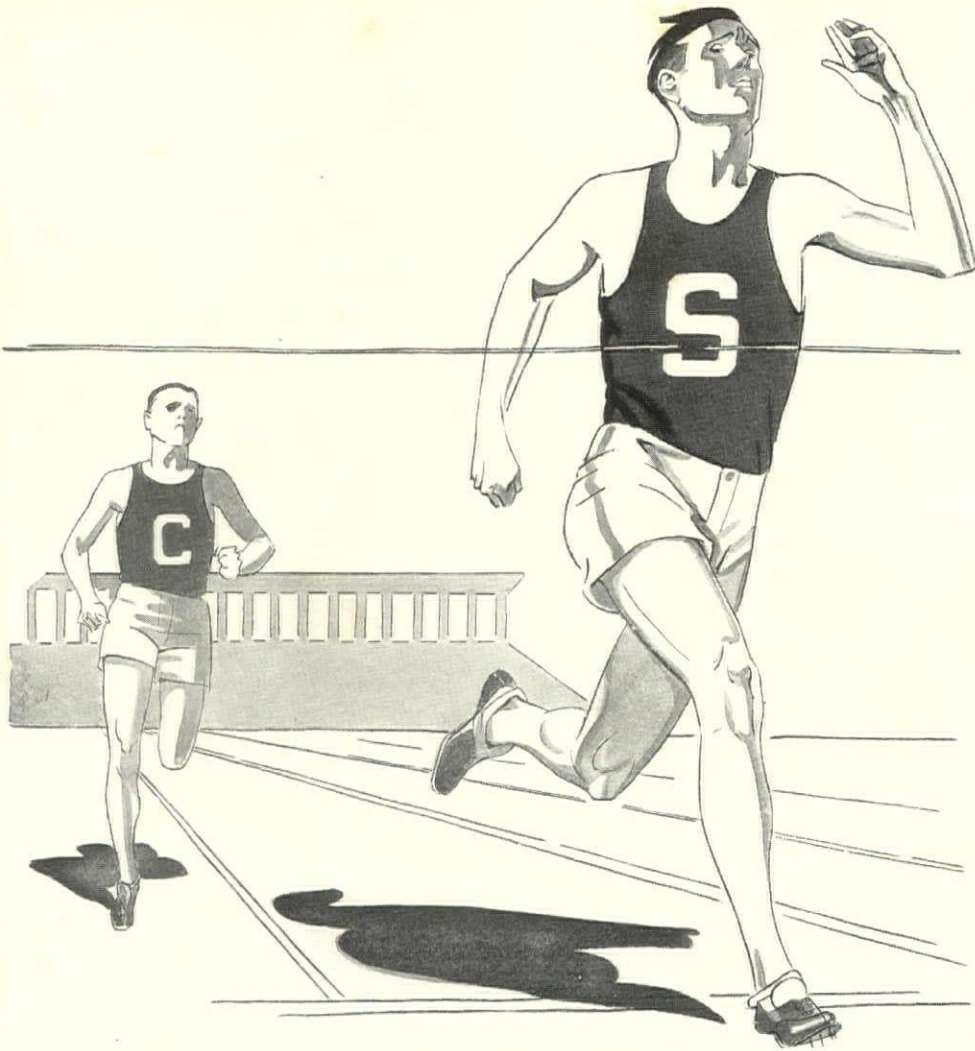

Why does the runner save a sprint for the finish?

THE answer is simple. The finish may be nip and tuck. It is the critical time of the race—an emergency to be met by each runner as best he can. And the one who has a sprint still left in him, is the winner. He meets the emergency with reserve power—extra capacity.

Your boiler should be able to sprint for quick heat on cold mornings

JUST as Reserve Capacity enables the runner to sprint at the finish, Reserve Capacity in a boiler, enables it to speed up on cold mornings, or in extra cold weather, and give you a large volume of heat quickly.

When a boiler can do that, you may be sure it is efficient and economical. It obeys the law of economical machine operation. To operate economically, a machine should normally operate at less than maximum capacity.

This gives you an easy way to find out definitely whether your boiler wastes fuel. Is it sluggish on cold mornings? Does it fail to heat your home comfortably in extra cold weather?

If so, those are sure signs that it has no Reserve Capacity, or, in other words, that it normally operates at maximum capacity. And that is wrong. It means that it wastes fuel for you every day it is in operation, all winter.

Enough Fire Surface, properly Rated, gives a positive guarantee of heating economy

The part of the boiler that determines its heating capacity, is called Fire Surface. The work of the Fire Surface

is to absorb heat from the fuel burned. Its ability to absorb heat, determines the Heating Capacity of the boiler.

Each square inch of Fire Surface can absorb heat just so fast and no faster. The total Fire Surface has a definitely limited heat-absorbing capacity. You cannot force it beyond a certain maximum point.

Plentiful heat at low cost

It is a popular misconception, that in order to get more heat out of a boiler, all you have to do is make a hotter fire. That is, burn more fuel. But nothing could be farther from the truth, once you reach its maximum point. Beyond that point, what you really need is not more Fuel, but more Fire Surface

If you supply more heat per minute than the Fire Surface can absorb, the extra heat goes merrily up the chimney—a sheer waste of expensive fuel.

What you need is a boiler with enough Fire Surface to absorb all the heat you want, in ordinary cold weather, while absorbing at less than its maximum capacity. That is what will save money for you—reserve or extra capacity.

Speaking in "boiler" language, capacity is commonly

called the boiler's RATING. You can't buy Reserve Capacity unless you buy Fire Surface properly rated. Know your Fire Surface and scrutinize your Rating.

Extra capacity is one of the most important features of H. B. Smith Boilers and H. B. Smith Ratings. When properly installed, you can be sure that your boiler has extra capacity; will give you all the heat you want; will save money for you; will be able to speed up quickly on cold mornings, and will be able to meet extreme cold weather conditions easily.

There are men today using boilers that we made for their grandfathers. These boilers are still operating perfectly and still saving money. Saving enough in their lifetime to pay for the original cost of the house.

Send for free copy of our book

Send us the coupon below and with no obligation on your part, we will gladly mail you a copy of our 32-page book. "Guaranteed Heating Satisfaction at Minimum Cost." It contains the A.B.C.'s of boiler efficiency; the scientific basis of low cost and easy operation, which your architect, engineer, or heating contractor can help you apply to your own needs. Address the H. B. Smith Company, Dept. K-10, Westfield, Mass.

Use of this coupon insures prompt receipt of our FREE book

THE H. B. SMITH
BOILERS & RADIATORS
Used in fine homes and buildings since 1860

The H. B. Smith Boilers for steam, hot water and vapor heating; radiators; and hot water supply boilers; for every type and size of private home, office building, factory and public building

THE H. B. SMITH COMPANY,
 Dept. K-10, Westfield, Mass.

With no obligation to me, please send me a free copy of "Guaranteed Heating Satisfaction at Minimum Cost," and also a free copy of "Does it Pay to Install an Oil Burner."

Name.....

Street.....

City..... State.....

May We Send You--

The folders illustrated tell about the many practical advantages and economies of marble for specific uses suggested by the titles. They are available to you for the asking--without cost or obligation, of course.

Write today, to Department D-6, for the folders in which you are interested.

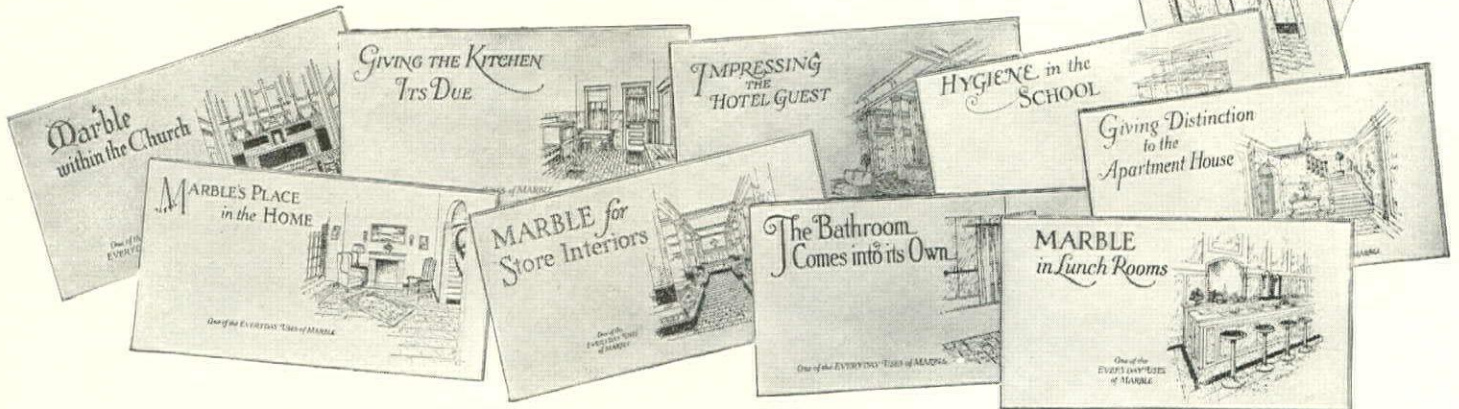
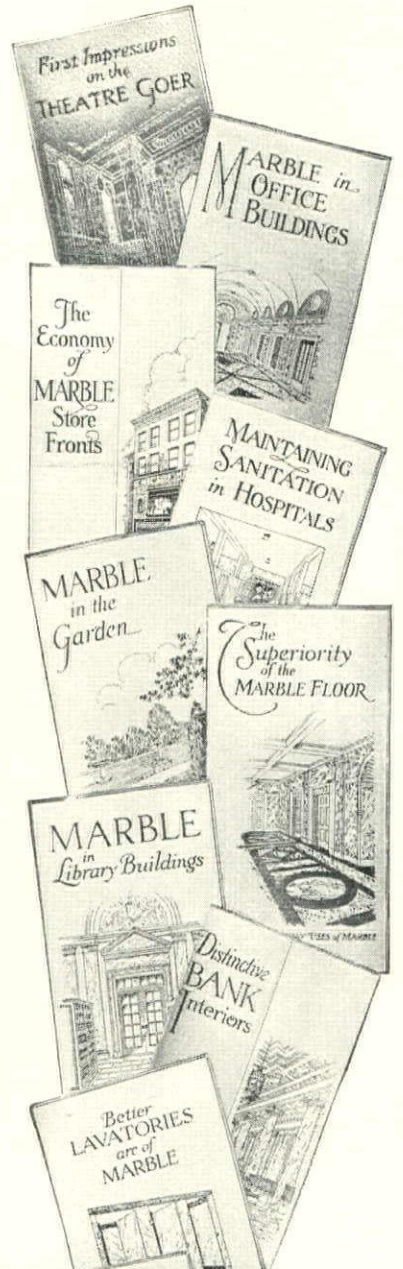

NATIONAL ASSOCIATION of MARBLE DEALERS
 ROCKEFELLER BUILDING • CLEVELAND • OHIO

There is No Substitute for Marble

Through a Painter's Stencil

Borders that frame your walls in beauty

THE painter puts his stencil against the wall . . . brushes over it. And behold, a design on the wall takes definite shape. The room itself acquires new beauty of color—new life. Where before there was perhaps just a plain, painted wall, there is now a wall panel outlined by a stencil border the color of which blends softly into the decorative scheme.

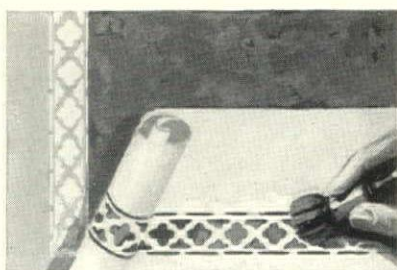

exactly with paint made of Dutch Boy white-lead and Dutch Boy flattening oil, the all-lead, all-color paint.

Stencils may be used to advantage in several other ways—as a frieze below the drop ceiling or as a single motif or an all-over treatment in panels. Where the rich, blended Tiffany finish is used, a new and delightful effect is achieved by placing a stencil against the wall and wiping out the topcoat colors where they show through the stencil openings.

No matter what colors are selected for the stencil designs and for the entire wall, you can obtain them

Stenciling is only one of the distinctive and unusual effects obtainable with Dutch Boy white-lead paint. A new booklet on decorating the home shows some of these finishes in color and tells how to obtain them. With the booklet you will receive a decorator's data form from our Department of Decoration. Use this form if you want help in selecting a color scheme for your house. For the booklet just write to our nearest branch requesting "Booklet K."

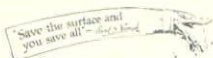

NATIONAL LEAD COMPANY

New York, 111 Broadway
 Buffalo, 116 Oak St.
 Cincinnati, 659 Freeman Ave.
 St. Louis, 722 Chestnut St.
 Philadelphia, John T. Lewis & Bros. Co., 437 Chestnut St.

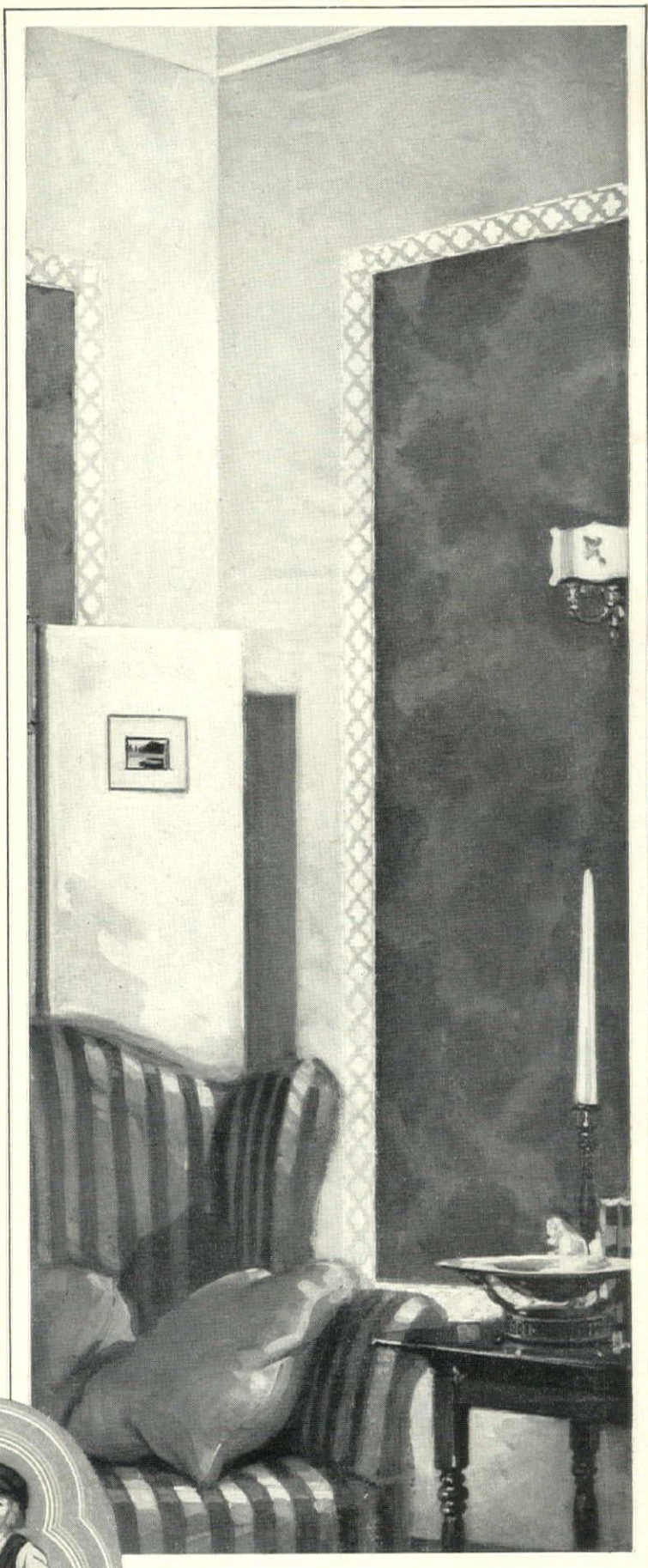

Boston, 800 Albany St.
 Chicago, 900 West 18th St.
 Cleveland, 820 W. Superior Ave.
 San Francisco, 485 California St.
 Pittsburgh, National Lead & Oil Co. of Pa., 316 Fourth Ave.

The Dutch Boy Painter is the trademark of pure white-lead, which makes an all-lead paint. This paint prevents deterioration of property, protecting it completely against sun, wind, rain and storm. It can be applied to any paintable surface inside or outside your home. The Dutch Boy Painter is a guarantee of purity and high quality.



An example of the applied stencil used as a border for a panel. Other uses are as a frieze around the entire upper side wall and as an all-over treatment in panels. The stencil may be either a deeper or a lighter tone of the same color over which it is put. Or it may be a strongly contrasting color. Several colors are used sometimes in a stenciled design.

DUTCH BOY WHITE ~ LEAD

for CLEANLINESS   for BEAUTY   for DURABILITY

Replace your old toilets with this more comfortable and sanitary kind

embodying the most important improvement since the introduction of the silent toilet....

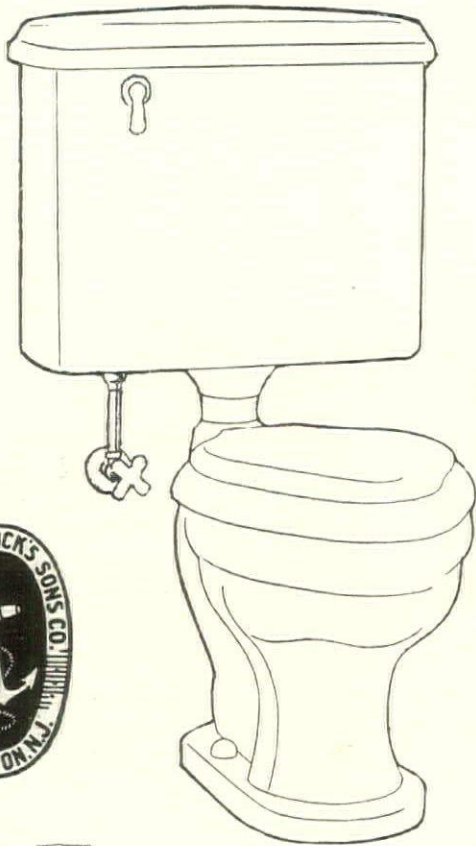

YOUR doctor will tell you that a cramped, constrained position on the toilet is likely to hinder proper bowel-action, and so induce a constipated condition. Toilets with small seat-openings prevent a free, comfortable, natural attitude.

Durock Toilets with elongated bowls and seats are a great advance over ordinary toilets with short, round bowls and seats. They are more healthful, more comfortable, and more sanitary.

These bowls and seats are from 3 to 4 inches longer than those in old-fashioned, conventional toilets — and the water-surface within the bowl is correspondingly increased in area. (See illustrations.)

Durock Toilets with this valuable new feature are made in several styles, with a range of prices to meet various requirements. All have Durock tanks as well as bowls, and white celluloid surfaced seats with covers.

Mail the coupon below for illustrated booklet, "The Two Vitally Important Fixtures in the Bathroom". It will enable you to choose your bathroom equipment with discrimination.

There is a Durock distributor in your vicinity to supply your plumber

THOMAS MADDOCK'S SONS COMPANY
Trenton, New Jersey

MADDOCK

DUROCK Bathroom Equipment

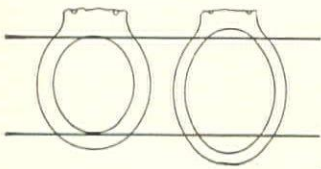

This diagram shows the comparative size and shape of the ordinary toilet bowl and a Durock toilet bowl.

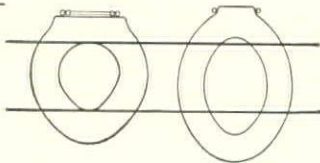

Here is shown the ordinary toilet seat in comparison with a Durock toilet seat. Note openings.

Slight extra cost for much extra value

Do not jump to the conclusion that Durock Toilets with elongated bowls and seats must be much more expensive than the ordinary type and quality of toilet. Despite their much greater healthfulness, comfort and sanitation, Durock Toilets actually cost but very little more. Get figures from your contracting plumber before you make any decision in the matter.



THOMAS MADDOCK'S SONS CO., Dept. H. G. 5, Trenton, N. J.

Date.....

Please send me, without charge, a copy of your booklet, "The Two Vitally Important Fixtures in the Bathroom".

Name.....

Street Address.....City.....State.....



A good Gas Heating Plant lets your Pup be Furnace Man!

When the gas company heats your home, all heating cares are banished.

With a good gas heating plant in your basement, you can let the pup be furnace man! That's all the furnace tending you'll need.

Gas prices for house-heating are very moderate in most communities. Many gas companies, because of the rapid increase in recent years in the number of gas-heated homes, are granting special low rates for gas house-heating.

The carefree luxury of gas heating is fully explained in our new booklet, "Let Your Pup be the Furnace Man." Write for a copy—or, if a Bryant office is listed in your local telephone directory, simply 'phone them.

Of all modern home conveniences, gas heating is by far the most conserving of labor and conducive to home comfort. The luxury of this remarkable heating service not only frees you of all furnace-tending cares and bothers, but transforms the dust burdened basement into a truly livable part of the house—a den, playroom, work shop, drying room, or for dancing.

BRYANT GAS HEATING



THE BRYANT HEATER & MFG. CO.
17879 St. Clair Ave. CLEVELAND, OHIO

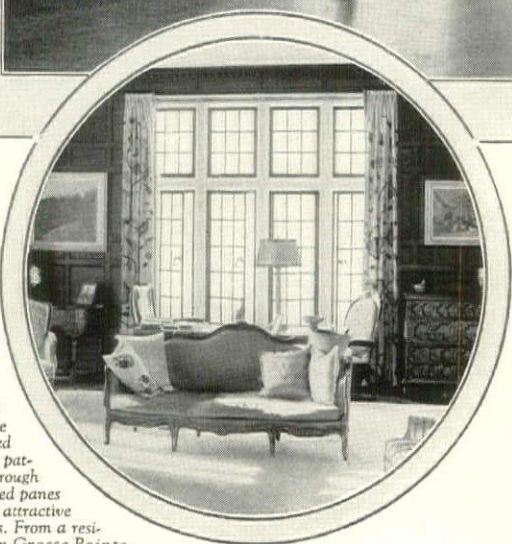

How cheerful are the checkered sunlight patterns through the leaded panes of these attractive windows. From a residence in Grosse Pointe, Michigan. Robert O. Derrick, Inc., Architects.

THE simple dignity and beauty of Crittall Steel Casement Windows blend harmoniously with any type of architecture and any style of interior finish or furniture—add individuality to any home. They combine the rare charm of the antique with every feature of comfort and convenience, including *guaranteed* wind and weather tightness, without weather-stripping, in either inward or outward opening types.

Ask your architect to tell you how Crittall Casements will beautify the home you are planning. We will gladly send you our illustrated catalog, showing how easily they can be draped, screened and washed.

CRITTALL CASEMENT WINDOW CO., 10965 Hearn Ave., Detroit

CRITTALL CASEMENTS

Custom Built in either steel or bronze to the architect's sizes, designs and specifications. Also available in steel in a wide variety of Standardized sizes and types.

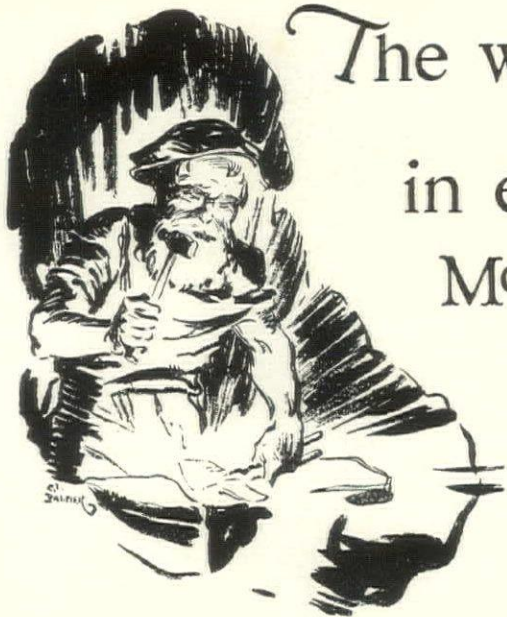

The workmanship of master artisans is evident in even the smallest pieces of McKINNEY FORGED IRON HARDWARE

The "Clang of the Forge" and the craft of the ancient Armourer are the background out of which forged iron hardware has developed. The skill which went into the creation of early examples of iron work now finds itself expressed in many and varied processes of production. But the beating of hammer on forge is still an essential part, and McKinney Forged Iron Hardware, in even the smallest pieces, bears the unmistakable stamp of the master artisan in metal.

As you examine a piece of McKinney Forged Iron Hardware, three outstanding qualities are evidence of McKinney craftsmanship: its design, authentic of the best of early forged iron work; its rugged surface and its rustproof finish.

That which is not visible is the fact that every piece is accurately gauged for application, that there are no "handed" items (none which must be specified as "rights" or "lefts") and that the price range is so much less than previous standards as to make it available for the most modest home.

No attempt has been made to modernize the beautiful designs of long ago. In their simplicity and directness of purpose they express the true character of Iron—its strength, its virility, its ductility. Master designs known as the Heart, Curley Lock, Tulip and Etruscan are available. The first three date back to the work of early English and Colonial smiths, while the Etruscan reveals the influence of Southern European tendencies and styles.

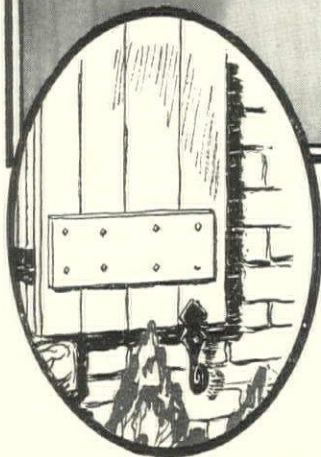

This gracefully scrolled Shutter Dog exemplifies the rugged surface of the metal and the simple beauty of line characterizing all pieces of Forged Iron by McKinney. It is 6 inches long by 2 3/4 inches wide.

Two things combine to make the use of solid batten shutters most effective; a decorative jig-sawed ventilation opening, and forged iron hardware of artistic merit—hinge straps, shutter dogs and surface bolt.

All pieces essential to the complete outfitting of a house are available, from entrance door to garage gate. The list includes hinge straps, entrance handle sets, shutter dogs, H & L hinge plates, surface bolts, knockers, mail boxes, chimney irons, foot scrapers and so on.

All pieces are completed in three different rustproof finishes: Dead Black Iron, Relieved Iron and Rusty Iron. They are on display by leading Builders' Hardware Merchants everywhere. A careful inspection will be well worth while.

Send for this Beautiful Free Brochure

To make possible a thorough appreciation of the varied uses of Forged Iron, McKinney offers a beautiful new Brochure. It presents twelve studies showing authentic applications of Forged Iron Hardware to four main types of entrances, interior doors, French doors, two types of shutters, casement windows, cabinets, gates and garages. Send for this Brochure at once. Then visit your Builders' Hardware Merchant and make your selection. If he has not yet received his stock, let us know. McKinney Manufacturing Company, Pittsburgh, Pa.

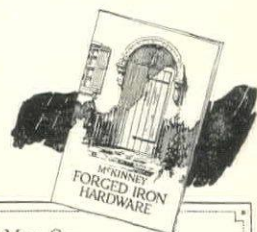

FORGE DIVISION, McKINNEY MFG. Co.
Pittsburgh, Pa.

Please send me, without obligation, the items I have checked:

5 plates showing details of lanterns Brochure on Forged Iron Hardware

NAME.....

ADDRESS.....

Name of your Hardware Merchant..... H & G 5-27

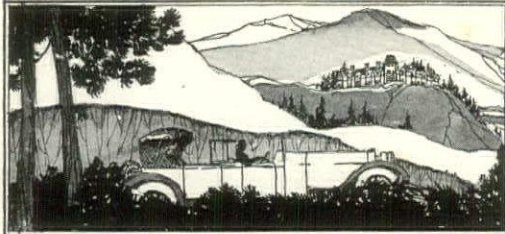

CONDÉ NAST TRAVEL SERVICE

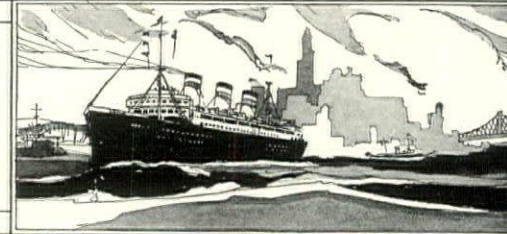

CALIFORNIA

Hollywood

Hollywood Plaza Hotel. Los Angeles' newest hotel. Relined comfort in the heart of America's playground. Unexcelled service. Reasonable rates. Booklet.

Pasadena

Huntington Hotel and Bungalows. Open all the year. One of America's finest resort hotels, overlooking the San Gabriel Valley. A Linnard Hotel.

COLORADO

Brook Forest

Brook Forest Inn. A Swiss Chalet in the Rocky Mountains. Altitude 8000 feet. Riding horses. Address, Edwin F. Welz.

CONNECTICUT

Greenwich

The Maples. Where solid comfort and good food are featured. For permanent and transient guests. All sports. Open all year. Booklet.

Old Lyme

Boxwood Manor a wholesome, beautiful inn, the delight of flower lovers. Modern comforts, delectable table. Bathing, sailing, golf. Overnight and all-season.

DISTRICT OF COLUMBIA

Washington

The Mayflower. Unsurpassed location, midway between the White House and Dupont Circle. Most magnificent hospitality in the Nation's Capital.

Wardman Park Hotel away from noise and congestion, convenient to downtown. Single rooms with bath \$5.00—double rooms; bath \$8.00.

FLORIDA

Miami

Dallas Park Hotel and Apartments. Miami's most exclusive and finest apartment hotel. Situated at the entrance to Fort Dallas Park.

INDIANA

Indianapolis

Claypool Hotel at the crossroads of the Nation. Every comfort and refinement for traveler and tourist. Wonderful cuisine. Conveniently located. Fireproof.

MAINE

Ogunquit

Cliff House and Cottages by the Sea. All shore sports. Ocean view from every room. Booklets upon request.

Poland Spring

Poland Spring House, Maine's Foremost Resort, open June 22 to Oct. **Mansion House.** Always open. Excellent 18-hole golf.

Portland

Lafayette Hotel. A delightful tourist hotel where friends meet friends enroute, and enjoy excellent service at fair rates. European Plan.

York Harbor

Marshall House, also **The Emerson** and Cottages. On Atlantic Highway. Superbly located on ocean and river. Golf, bathing, etc.

MASSACHUSETTS

Amherst

The Lord Jeffery. A real New England Inn, featuring extreme simplicity and absolute comfort. Open all year. L. G. Treadway, Managing Director

Boston

Copley-Plaza Hotel. Boston's smartest hotel, assuring hospitality and comfort amidst luxurious and artistic surroundings. Excellent cuisine.

Cape Cod

Mayflower hotels, Plymouth and Hyannis. Modern resort hotels. Every facility for enjoyment of a delightful vacation, amid quaintly beautiful surroundings.

Chatham

Chatham Bars Inn—On an Ocean Bluff. A Modern Inn with 25 Cottages. Golf at "Eastward Ho". New England's Famous Seaside Championship Links.

Swampscott

New Ocean House. Location endowed with beautiful natural scenery. Seven good golf clubs within radius of few miles. Sea Bathing. Unexcelled cuisine.

Worcester

The Bancroft. In the heart of historic New England. Facing the green where the Minute Men trained during the Revolution.

MICHIGAN

Detroit

Book-Cadillac. Luxurious appointments have been combined with practical features to insure rapid, courteous and efficient service at all times.

MINNESOTA

Minneapolis

The Curtis Hotel. Easily accessible to Minnesota's beautiful lake region. 825 rooms, each with private bath. Write for descriptive folder.

NEW HAMPSHIRE

Portsmouth

The Wentworth, by the sea. The de luxe resort hotel of the North Atlantic coast. Season June 23 to September 7. Arthur E. Richardson, Manager.

NEW HAMPSHIRE (Cont.)

Whitefield

Mountain View House. For three generations the summer home of families of culture and refinement. Every outdoor sport. Attractive modern appointments.

Rye Beach

The Farragut-Stoneleigh Manor—Two finely appointed hotels on New Hampshire's picturesque coast. A combination of seashore and country. Golf, etc.

NEW JERSEY

Atlantic City

Hotel Fredonia. A homelike European plan hotel. Not extravagant but comfortable in a most friendly way. Tennessee Avenue just off the boardwalk.

Newark

The Robert Treat Hotel. Comprising all the elements most sought for in a family hotel home, a temporary stopping place or a rendezvous.

Paterson

The Alexander Hamilton. A new hotel of the United Hotels Company of America. Unusual comforts, attractive rates. Advantageous location.

Trenton

The Stacy-Trent. Trenton's latest achievement not only offers luxurious refinement for the traveler or tourist, but assurance of comfort as well.

NEW YORK

Albany

The Ten Eyck. On Empire Tours. 400 rooms with bath. Garden Restaurant on sixteenth floor. Direction United Hotels Company of America.

Buffalo

Hotel Lenox appeals to particular people. Fireproof, superior accommodations, famous for good food. Quiet, convenient. Write for rates, booklet.

East Aurora

The Roycroft Inn famous for its hospitality, friendliness and as the home of Elbert Hubbard. 18 miles from Buffalo. Sports. Booklet on request.

Lake George (Bolton Landing)

Sagamore Club Hotel. Located on Lake George's most picturesque island. Connected with mainland by bridge. Golf and all other sports. Booklet.

NEW YORK (Cont.)

New York City

Hotel Brevoort, 5th Avenue at 8th Street, and **Hotel Lafayette.** University Place at 9th Street. New York's two French Hotels and Restaurants.

Hotel Chatham enjoys the patronage of the most exclusive people who prefer to have their surroundings in quiet taste. Vanderbilt Avenue and 48th St.

Hotel La Salle, Thirty East 60th Street. A dignified quiet place of residence for permanent and transient guests. Centrally located.

The Plaza a foremost place among the beauties and traditions of New York. The center of social life of the city and background of national events.

The Roosevelt in the center of New York life. Fifth Avenue but a block away. Broadway and theatres just a step beyond.

Hotel St. James, West Forty-Fifth Street just off Broadway. A hotel of quiet dignity, much favored by women traveling without escort.

Schuyler Hotel, 57 W. 45th St. Heart of theatre and shopping district. Single \$3 to \$4. Suites two to four people \$6 to \$12. Special rates during summer.

The Touraine, 9 E. 39th St. A two, three and four room apartment hotel catering to an exclusive patronage. A. R. Smith, formerly of Hotel St. Regis.

Town House Hotel, Central Park West at 67th St. Situated in a quiet residential section, readily accessible to the theatres and shops.

Twelve East 86th Street. A few steps off Fifth Avenue. The only apartment hotel in New York City with kitchens in all suites.

Rochester

Hotel Rochester. Fireproof. In the heart of the Kodak City. Near shops and theatres. 250 rooms and baths.

The Seneca is one of the famous United Chain of first-class fireproof hotels which a discriminating public has learned to appreciate. Conveniently situated.

Syracuse

The Onondaga. The last word in a modern hotel. Convenient to Syracuse University, the theatre district and New York State Fair Grounds.

Hotel Syracuse, magnificent and new, radiates a spirit of quiet dignity and repose. Every metropolitan convenience, 600 outside rooms, each with bath.

What's Your Idea of a National Park?

Lots of scenery, with a grizzly bear in the middle distance?

Just about as vague as that, isn't it?

How about putting in some time this summer finding out what they're really like?

They're full of glaciers, and big trees, and waterfalls, and very dirty Indians, and guides dressed up in red silk handkerchiefs and chaps, and canyons and deer, and tourists and comfortable hotels and cliff-dwellers—and air. Real air that doesn't antique your lungs. Life there is very pleasant—and as thrilling or as restful as you want to make it.

The advertisements on these pages will help you decide how to go where you want to go and where to stay when you get there.

Or perhaps you have decided to go to Europe—or it may be China. . . . Wherever it is these pages will help you to get full enjoyment out of your trip by suggesting to you the transportation and living facilities that will make your journey a comfortable one.

OHIO

Akron

The Portage. On the Indian Trail from Cuyahoga to the Ohio River. Fireproof. 250 rooms and bath. A "United" hotel.

Columbus

The Neil House. Now the leading hotel, opposite the State Capitol, offers unexcelled facilities to the traveling public. Rooms \$2.50 and up.

PENNSYLVANIA

Erie

The Lawrence. The only fireproof hotel in Erie. On the State highway between Cleveland and Buffalo, 275 rooms.

Harrisburg

Penn-Harris. Facing the State House Green. Only one hour's motor run from the Battlefield of Gettysburg. 250 rooms and baths.

Philadelphia

Adelphia Hotel. Nearest everything. Caters to families. Children half price in all restaurants. Every room with bath \$4. to \$5. a person, no higher.

The Benjamin Franklin extends a warm welcome courteous alert attention to your needs and comfort. Twelve hundred rooms with bath. Centrally located.

TEXAS

El Paso

Hotel Orndorff. A castle of old Spain. The House of the Blue Windows. On the Plaza at El Paso. Texas. Garage.

Hotel Paso del Norte. El Paso's finest. Western hospitality. Golfing 365 days every year. Fifteen minutes from historic, enchanting Juarez, Mexico.

VIRGINIA

Hot Springs

The Homestead. Stately in its simple Southern lines. Charm in its setting. Gaily social evenings. Golf, riding, casino, the "cure."

WASHINGTON

Seattle

The Olympic has been built to give one of the finest hotel services in the world to visitors in the "Charmed Land."

WEST VIRGINIA

White Sulphur Springs

The Greenbrier, a magnificent hotel of fireproof construction, offering every modern comfort and convenience. Open the year around, European plan.

CUBA

Havana

Hotel Lincoln. Adjoining ocean drive, Spanish hospitality. 200 rooms with private bath. Individually decorated. Spanish, American and French chefs.

HAWAII

Honolulu

Royal Hawaiian Hotel. Opened early in 1927. American plan. Ideally located upon Waikiki Beach. 18-hole golf links. Tennis courts. Land and water polo.

ITALY

Cernobbio

Villa D'Este. 18-hole golf course, tennis, lake bathing, from March to November. Dumbre-Manager.

Lido-Venice

Excelsior Palace. One of Europe's smartest resort hotels. Private beach, own theatre, tennis, park. A delightful vacation playground.

Grand Hotel Des Bains. Esteemed for its luxury, beauty and distinctive homelike atmosphere. Private beach. Park.

Stresa

Grand Hotel Des Iles Borromees. De Luxe A residence of distinction overlooking Lake Maggiore and Borromean Islands. Golf, tennis, horse-shows.

Venice

Grand Hotel. De Luxe. Situated on the Grand Canal. Caters only to the best patronage. International Society rendezvous.

Hotel Royal Danieli. The world-renowned hostelry close to the Ducal Palace. Affords excellent view of lagoons and Grand Canal.

SCOTLAND

Perthshire

Gleneagles Hotel located in the heart of Scotland at the gateway of the Highlands. A golfer's paradise. Tennis, shooting, fishing, etc.

SWITZERLAND

St. Moritz-Dorf

Palace Hotel. Most comfortable residential hotel in Alps. Sunny view towards lake and mountain. For particulars apply: Hans Badrutt.

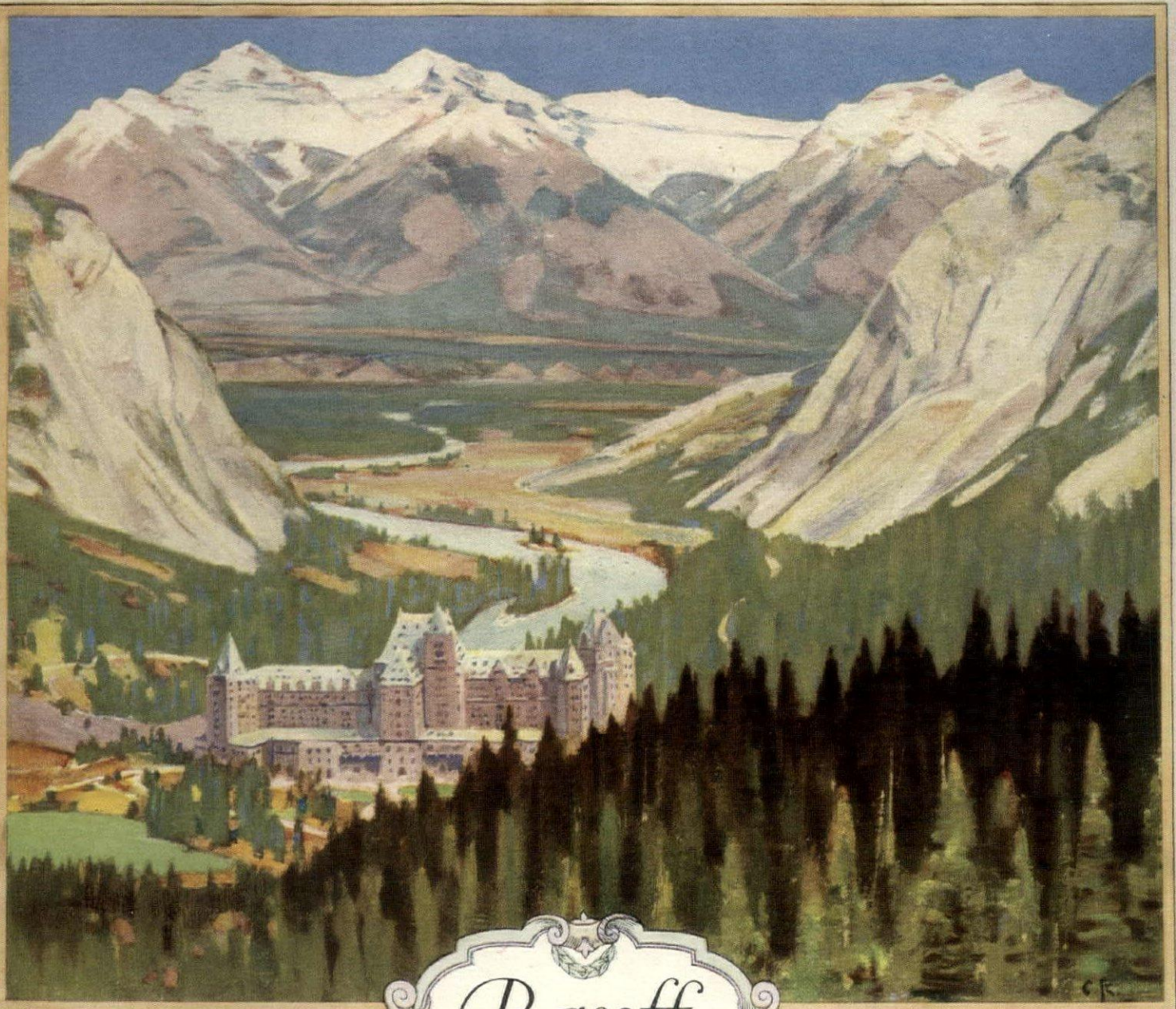

Banff

To say "MAJESTY" see Banff!

FOAMING down the valley, leaps the turbulent Bow. Dazzling in the air, towers Mount Rundle, ten thousand feet of spruce-shod, snow-capped glory. Spreading through the gap, green foothills ripple towards dawn. Sheer against the blue, stand the giants Aylmer and Inglismaldie.

For majesty, for room to let one's spirit soar—Banff!

Banff Springs Hotel offers all the gaiety of smart summer life in a setting of majestic grandeur. Golfers play a sporting eighteen under the shadow of the snowpeaks. Mountain climbers stride through the metropolitan lounges. Dukes come in with four-day

beards and trophies of the trail. The lithe leap at tennis; the languid tea on the terrace. The deer on the ridges spring nervously from the sound of the Broadway dance hits in the ball room. And in the sparkling air, no one is ever tired.

Open May 15. 450 bedrooms, lovely dining rooms, French cuisine... motoring, tennis, golf... saddle-ponies, trail-riding, mountaineering, Indian celebrations... boating, swimming in sulphur pool... and the most majestic view of the continent...

Early reservations advised. Interested service from any of the Canadian Pacific agents in cities listed below, or write Banff Springs Hotel, Banff, Canada.



World Cruise

SAILING FROM NEW YORK, DECEMBER 2nd

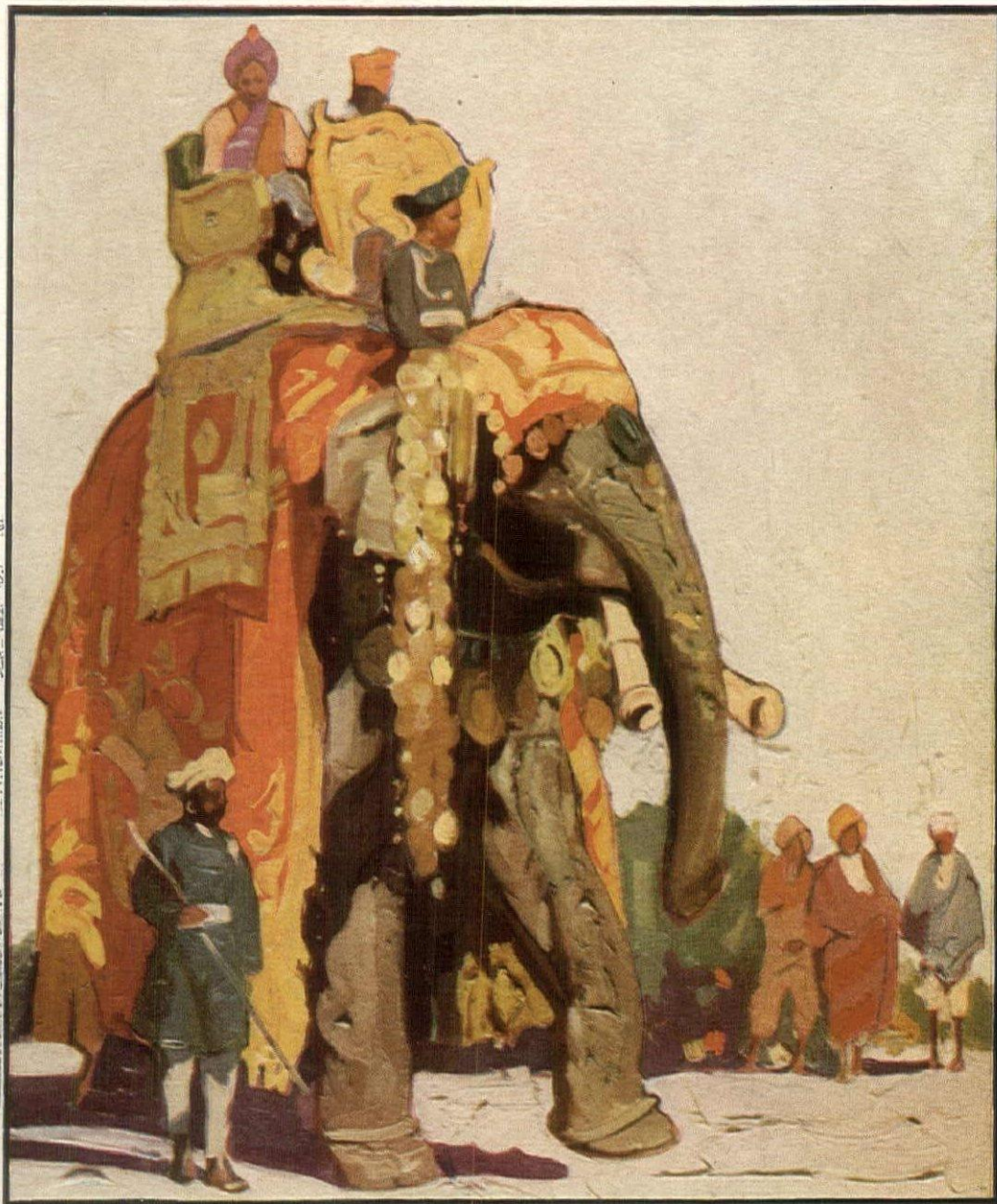

S. S. *Empress of Australia*.
21,850 gross tons. Dream-
ship of cruises. Fresh from
the yards at Glasgow this
spring.

Other cruises, 1927-28.
South America - Africa,
Jan. 24. Mediterranean,
Feb. 4. West Indies (two)
Jan. 26 and Feb. 29.

Because of 40 years — *this wonder-belt cruise*

NEXT December 2, a dream ship starts round the wonder-belt of the world. Wonder-belt? Exactly that, globe-circlers call it. It begins in the Mediterranean. It traverses the Holy Land and Egypt. It crosses India and China, and ends in Japan.

These six regions contain the chief travel riches of the world—the cities and peoples, the architectures and histories which most dramatically sum up the world. The circuit of these is the real world cruise.

Over 7 seas, you live and play aboard a dream ship. She has the lounges, the galleries, the swimming pool of a magnificent club. She has the private-bath suites and

rooms of a 1927 hotel. In 19 countries, you are an honored guest. You are extended best accommodations. You are accorded special privileges.

Throughout 133 days, a delightful cui-

Descriptive literature and plan of ship from your local agent or any Canadian Pacific District Office:

ATLANTA: 49 North Forsyth St. BOSTON: 405 Boylston St.
BUFFALO: 160 Pearl St. CHICAGO: 71 E. Jackson Blvd. CIN-
CINNATI: 201 Dixie Terminal Bldg. CLEVELAND: 1010 Chester
Ave. DETROIT: 1231 Washington Blvd. KANSAS CITY: 601
Railway Exchange Bldg. LOS ANGELES: 621 So. Grand Ave.
MINNEAPOLIS: 611 Second Ave. So. NEW YORK: Madison Ave.
at 44th St. PHILADELPHIA: Locust St. at 15th. PITTSBURGH:
338 Sixth Ave. PORTLAND: 55 Third St. SAN FRANCISCO: 675
Market St. ST. LOUIS: 420 Locust St. SEATTLE: 1320 Fourth
Ave. TACOMA: 1113 Pacific Ave. WASHINGTON: 905 15th St., N. W.
MONTREAL: 141 St. James St. OTTAWA: 83 Sparks St. VAN-
COUVER: Canadian Pacific Station. TORONTO: Canadian Pacific
Bldg., King and Yonge Sts. WINNIPEG: Main and Portage Sts.

sine. Your service is Canadian Pacific stand-
ard. Your companionship congenial.

40 years has it taken Canadian Pacific to build this way of seeing the world's wonders. First, it spanned America with railroads and hotels. Then, it criss-crossed the Pacific with services and bridged the Atlantic with ships. It placed its own agents in the world's ports, and trained its own cruise staff. Because 39 such years have gone before, this World Cruise is possible. One management, ship and shore, by the world's greatest travel system.

Surely, this cruise, of all cruises, should be investigated. Fares are surprisingly low. Early reservations advised. Personal service.

Canadian Pacific Express Travellers Cheques Good the World Over

CANADIAN PACIFIC • **WORLD'S GREATEST TRAVEL SYSTEM**



Manila, Church of San Augustin, with market scene.

Strange Playgrounds across the Pacific

Discover the Orient. A new field for play awaits you in the Far East. Quickly and comfortably reached on great President Liners.

You may stop over at Honolulu, Yokohama and Kobe, then Shanghai, Hong Kong and Manila. Or sail direct to Japan from Seattle. These ports of call are gateways to the fascinating lands beyond.

From your first glimpse of mighty Fujiyama, the sacred mountain, as your ship enters Yokohama harbor, Japan will enchant you. A country of festivals, gay but ceremonious, modern and progressive.

Let China cast her spell upon you—here is the real East. And here you will shop in quaint bazars for ivories, laces and jade; for silks and batiks and rare embroideries.

Manila has the flavor of old Spain. And visit Baguio, lovely mountain resort, so easily accessible from Manila.

Palatial President Liners take you in complete comfort. All rooms are outside. Beds not berths. Spacious decks. A world-famous cuisine. Liberal stopovers at any port. Tickets interchangeable between the two lines.

An American Mail Liner sails every fourteen days from Seattle for Japan, China and Manila.

A Dollar Liner sails every week from Los Angeles and San Francisco for the Orient and Round the World. Fortnightly sailings from Boston and New York for the Orient via Havana, Panama and California.

Fortnightly sailings from Naples, Genoa and Marseilles for Boston and New York.

For complete information communicate with any ticket or tourist agent or

American Mail Line Admiral Oriental Line Dollar Steamship Line

32 Broadway New York
112 W. Adams Street Chicago, Ill.
Dime Bank Bldg. Detroit

604 Fifth Ave. and 25 Broadway, New York
101 Bourse Building . . . Philadelphia, Pa.
Robert Dollar Bldg. . . San Francisco, Calif.

177 State Street Boston, Mass.
514 West Sixth Street, Los Angeles, Calif.
1519 Railroad Avenue So., Seattle, Wash.



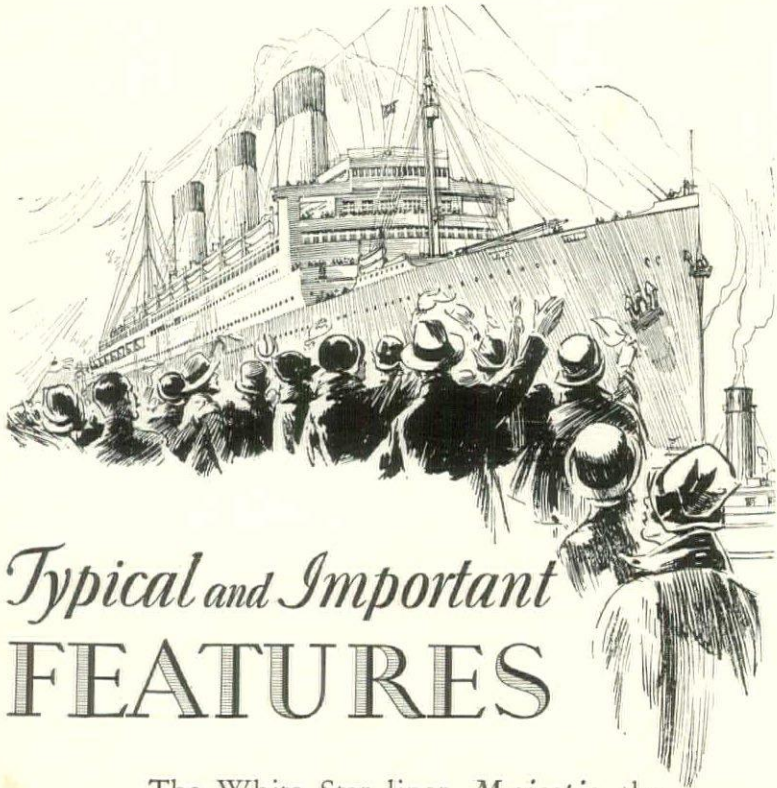

Typical and Important FEATURES

The White Star liner, *Majestic*, the world's largest ship, is a symbol of our successful effort throughout 56 years to provide utmost travel service.

The same experienced management operates also the *Olympic* and *Homeric* and provides for day-time arrivals at Paris and London. It caters to discriminating travelers' tastes through its famous metropolitan style à la carte restaurants on the *Majestic* and *Olympic*.

217 sailings this year between New York, Boston, Montreal, Quebec and principal north-European and British ports.

Ships and rates for every purse and plan.

Your inquiry for more specific information is cordially invited.

Address Passenger Dept., No. 1 Broadway, New York City, our offices elsewhere or any authorized agent.

IMM Travelers' Checks are safe, convenient. Payable anywhere.

Take your auto with you as baggage, the IMM way. No crating.



WHITE STAR LINE RED STAR LINE · ATLANTIC TRANSPORT LINE INTERNATIONAL MERCANTILE MARINE COMPANY

ATLANTA
BALTIMORE
BOSTON
CHICAGO
CLEVELAND

DETROIT
LOS ANGELES
MINNEAPOLIS
MONTREAL
NEW ORLEANS

NEW YORK
PHILADELPHIA
PITTSBURGH
PORTLAND, ME.
QUEBEC

ST. LOUIS
SAN FRANCISCO
SEATTLE
TORONTO
WASHINGTON

and other principal cities.

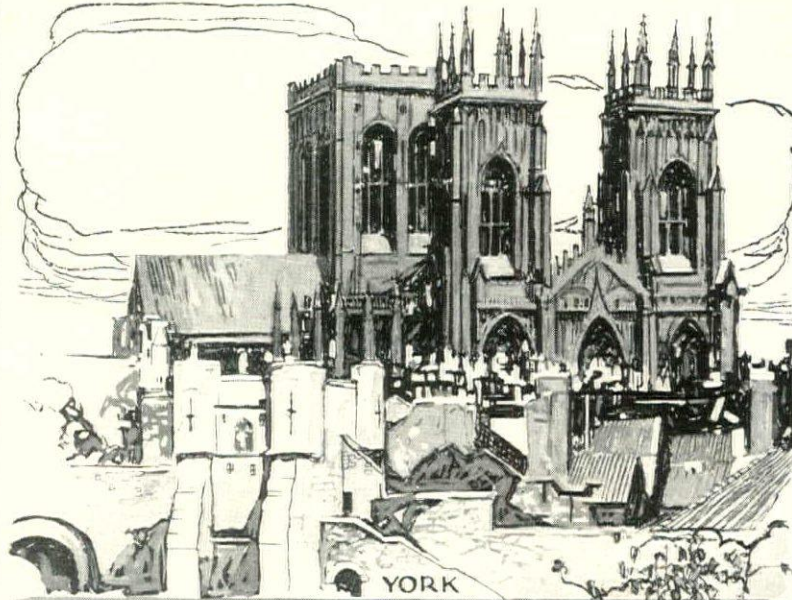

What to see in ENGLAND

You cannot afford to visit Europe without a trip to England — where the language is *yours*, where you will understand and be understood better than in any other part of Europe.

It is the home of wondrous York—city of the famous Minster which this year celebrates its 1,300th anniversary. Not only are there noble castles and mighty historical ruins, but pleasant modern resorts, situated in the finest parts of England's celebrated countryside.

Then there is Cambridge, Norwich, Lincoln, Durham and other places famous in history, romance and legend. Something attractively different for every day of your trip when you visit England.

In addition to the "Flying Scotsman", the London and North Eastern Railway's famous train between London and Edinburgh, there are fast and frequent trains to all the numerous points of interest.

Send for free booklets now. Begin to plan about the places you want to see. Write to

H. J. KETCHAM
General Agent, London & North Eastern Railway
311 Fifth Avenue, New York

LONDON & NORTH EASTERN RAILWAY

Now
three great liners

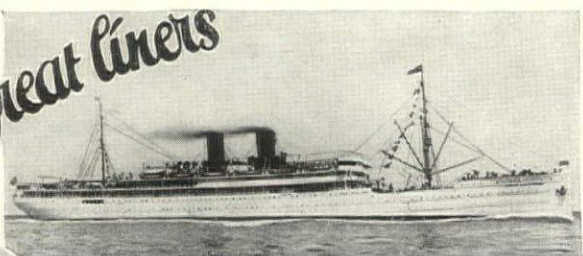

Of a Splendidly Serviced Fleet
Direct from Los Angeles to

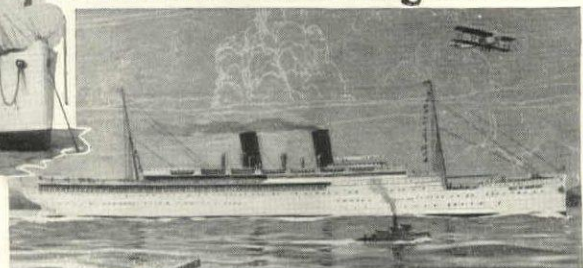

Hawaii

With the sailing of the new "City of Honolulu" on June 4, the Los Angeles Steamship Co. increases Hawaiian service to a sailing on three Saturdays out of every four.

THIS magnificent new liner, S. S. "City of Honolulu" (21,500 tons) with her yacht-like hull lines, her unusually high decks providing exceptional ventilation and her spacious passenger quarters especially constructed for luxurious South Seas service, has every stateroom on the outside, all furnished with beds and nearly 70 per cent having private or connecting baths... handsomely appointed grand dining saloon, veranda cafe, garden tea room, music, writing and smoking saloons, tiled swimming pool and gymnasium.

S. S. "City of Los Angeles" flagship and companion luxury liner equipped with every modern transportation comfort. Deluxe suites and spacious staterooms; open and enclosed promenade decks, swimming pool, gymnasium, children's playroom, veranda tearoom and garden lounge.

S. S. Calawaii most popular cabin liner on the Pacific has every stateroom on the outside cool and airy; equipped with all conveniences.

Deck games...dancing...music...and other ship entertainment on all three great liners.

Sail now over the smooth southern route into the flower laden land of Hawaii. In early summer every island of this magic group offers a riot of color and blossom.

All-Inclusive Tours
\$278.50 and up

—covering every ship and shore expense depending on steamship and hotel accommodations selected. Three weeks time Los Angeles to Hawaii and return, including the 3-day wonder trip from Honolulu to Hilo and Kilauea volcano.

For all information, apply—

LOS ANGELES STEAMSHIP CO.

730 South Broadway

Los Angeles, Calif.

NEW YORK, N. Y.
505 Fifth Avenue
CHICAGO, ILL.
140 So. Dearborn



SAN FRANCISCO
685 Market Street
SAN DIEGO
217 E. Broadway

1-5

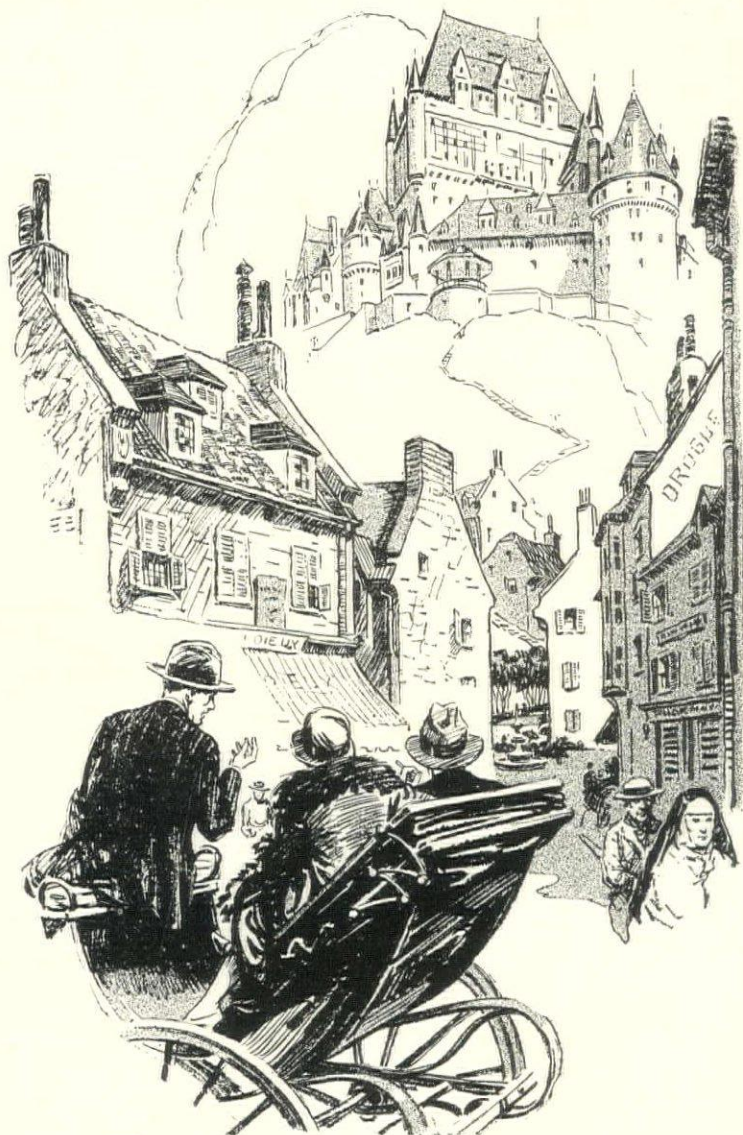

Bienvenue à Québec

It's spring! Come adventuring

WHEN the snows melt on the steep little streets in Québec, and the south wind comes, all full of birds... when they get out from behind their three-foot stone walls to plough with oxen on the Isle of Orleans... that's the time for us moderns to slip over the border and find romance.

Poor old romance, that we've banished from our skyscraper world... gay young romance that comes out of the ground in Québec, and drops from those flaring sunset skies... romance in the old songs, the old laughter, the old trails, and young Jean Ba'tiste painting his house to bring home P'tite Marie.

Tall on its crag above the mile-

wide blue of the St. Lawrence towers Chateau Frontenac, that steam-heated castle where rooms are luxurious, where service is swift and silent, and food is something to celebrate with song! Live there, overlooking a hundred-mile sweep of country and a 17th-century town. Golf and motor. Stroll on Dufferin Terrace at twilight, when Québec lovers listen to the Royal Vingt-deuxième Regiment band. Hunt for Normandy chairs and homespun.

Be happy this spring among people who still dwell in a romantic age. Information at Canadian Pacific, 344 Madison Avenue, at 44th, New York, 405 Boylston Street, Boston, or Chateau Frontenac, Québec, Canada.

Chateau Frontenac

*May 20-22. Canadian Folk Song and Handicraft Festival.



SWITZERLAND

THE glorious playground of Europe . . . the wonderworld of the Alps. Flowers and palm trees nestling at the foot of eternal snows . . . beauty flung with a prodigal hand . . . the job of living bubbling afresh. A few weeks in Switzerland sweeps years from your heart. Whatever you want of solitude or worldly gayeties . . . of ancient glamour or modern charm . . . awaits you. Here is a tour that will thrill you . . . enchant you . . . for it covers the best the marvelous Switzerland has to offer.

See historic Geneva, seat of the League of Nations and Lausanne-Ouchy of international fame as a city of learning.

Then Gstaad in the pasture land of the Sarine Valley, and on to the Lake of Thun with quaint Thun itself and Beatenberg.

Then into the heart of the Bernese Alps with Interlaken Murren, Wengen, Kleine Scheidegg . . . up to Jungfrauoch (11340 feet), down to Grindelwald—the glacier village—and another excursion to Schynige Platte. Then Kandersteg and through the Loetschberg to another world . . . the Rhone valley . . . from Visp to Zermatt-Gornergrat and the Matterhorn.

Go over the Furka-Oberalp Railway to the Grisons with its hundred and fifty valleys, including renowned St. Moritz.

And on to Zurich, Switzerland's Metropolis, Lucerne and its enchanting lake—the cradle of the Swiss Republic—and via the St. Gothard route to Lugano basking in the sunshine of the South. And the railroad fare III class on a Tourist Combination Ticket costs you but \$50.70 or II class \$66.35 for the entire trip . . . more can be added if desired without additional cost as this fare is based on a Season Ticket available for 15 days of unlimited travel over more than 3000 miles of rail and lakes throughout the most beautiful country in the world.

This Switzerland tour is planned for your comfort and enjoyment. Any steamship or tourist agent can book you. Write us today for free travel literature. Just ask for Packet I.

SWISS FEDERAL RAILROADS 241 Fifth Ave. New York
Fête de Vignerons at Vevey, August 1 to 9.
II Olympic Winter Games at St. Moritz, February 11 to 19, 1928.

Hotels of Distinction

**NEW YORK
AND BOSTON**

THE
COPLY-PLAZA
ARTHUR L. RACE
MANAGING DIRECTOR
BOSTON

THE PLAZA
FRED STEINER, President
JOHN D. OWEN, Manager
NEW YORK

EUROPE

Invisible Courier System
 A Superior Travel Service
 for the Independent Traveler

ASSURES comfort and economy. Guaranteed reservations hotels, steamers, trains. Representative meets traveler on arrival all places. Inclusive rate submitted with specially prepared itinerary of any trip any time. Local guides, motor trips, sightseeing arranged. Send for Book E of suggestions and details.

Tours with Escort
 Frequent and Seasonable Departures. \$600 up.
 Send for Book C.

FRANK TOURIST CO.
 (Est. 1875) 542 Fifth Ave., New York
 Phila.—1529 Locust St.
 San Francisco—582 Market St.
 Boston—33 Devonshire St.
 Los Angeles—At Bank of America

Hotel La Salle

30 East 60th Street, New York

A dignified quiet place of residence for permanent and transient guests. Centrally located. Attractive Summer rates are in effect from June 1st to Sept. 15th.

CHARLES LA PRELLE *Manager*

If you plan to build

House & Garden has recently published a collection of the loveliest houses that appeared in the last five years of the magazine. House & Garden's

Second Book of Houses

has 192 pages, 600 illustrations . . . a wealth of material that is all practical, all beautiful. \$4.20, postpaid.

HOUSE & GARDEN
 GREENWICH CONNECTICUT

It's safer to travel

YOUR luggage and contents are too valuable to expose to the unavoidable perils of travel—of accident, fire and theft—without protection against their loss.

Cover your personal effects against loss and damage with North America Tourist Baggage Insurance. It is inexpensive, easy to obtain and dependable, assuring satisfactory adjustment in the event of mishap.

Ask any North America Agent, or send the attached coupon for full information.

the North America way

"The Oldest American Fire and Marine Insurance Company" Founded 1792

Insurance Company of North America
 Sixteenth St. at the Parkway
 Philadelphia, Pa., Dept. E-5

Name _____

Street _____

City _____ State _____

Wants information on Tourist Baggage Insurance

CLARK'S Famous Cruises!

**NORWAY AND WESTERN
MEDITERRANEAN**
 [3rd Cruise]
 July 2, 1927

A 52-day cruise on the specially chartered Cunard Liner "Lancastria" leaving New York, July 2, to the sunny Mediterranean—visiting its lands so replete with history, romance and legend, and to Norway, the scenic wonderland of the earth. Itinerary includes Lisbon (Madrid) Spain (Granada), Tangier, Algiers Italy, the Riviera, Sweden, Norway, Scotland, Germany. European stopovers. \$600 to \$1300, including Hotels, Guides, Drives, Fees, etc.

[8th Cruise]
ROUND THE WORLD
 s s "Caledonia" Jan. 16 from N. Y.
 125 days, \$1250 to \$3000

[24th Cruise]
MEDITERRANEAN
 s s "Transylvania" Jan. 25, 1928
 from New York
 65 days, \$600 to \$1700

Proposed
South Africa Cruise
 Including Ceylon, India and the
 Mediterranean, Jan. 25
 96 days, \$750 to \$2000

FRANK C. CLARK
 Times Building, New York

HARTMANN TRUNKS

50th Year of Building Quality

The International Trunk —

The same Hartmann trunks you inspect at your local dealers are on sale all over the world.

You'll find them in use in every country on the globe — on the ships — by rail — motor and camel back — Hartmanns are everywhere.

The fiftieth year of Hartmann finds it the one truly international trunk —

The style — the appearance of the trunk — is correct everywhere and anywhere.

And the garment-carrying convenience — the wear and tear-proof construction — meet every conceivable travel condition with ease and satisfaction.

Truly, the name Hartmann on a trunk is justification for its purchase and insurance of satisfaction at one and the same time.



LONDON

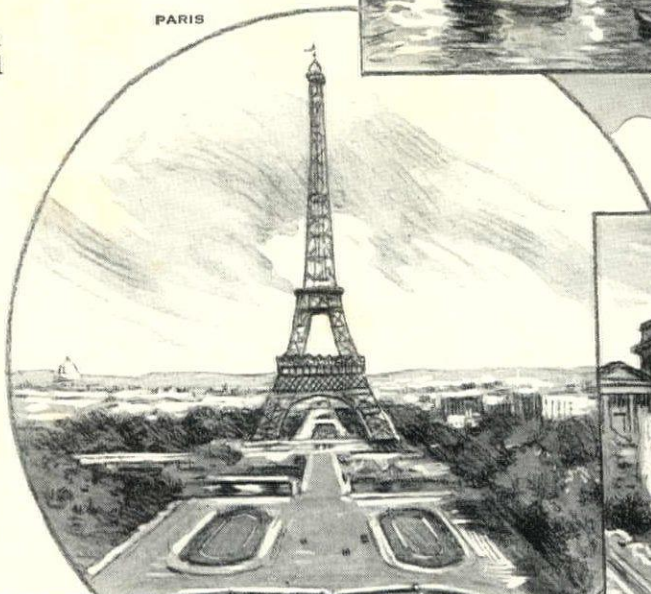

PARIS



BERLIN



CAIRO



SYDNEY

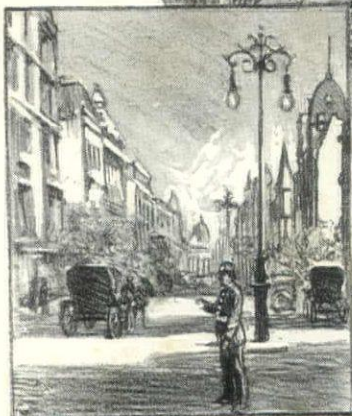

BUENOS AIRES



NOTE: The Hartmann line, on display at local, authorized Hartmann dealers, includes the trunk you want, at the price you want to pay — \$39.50 to \$350.

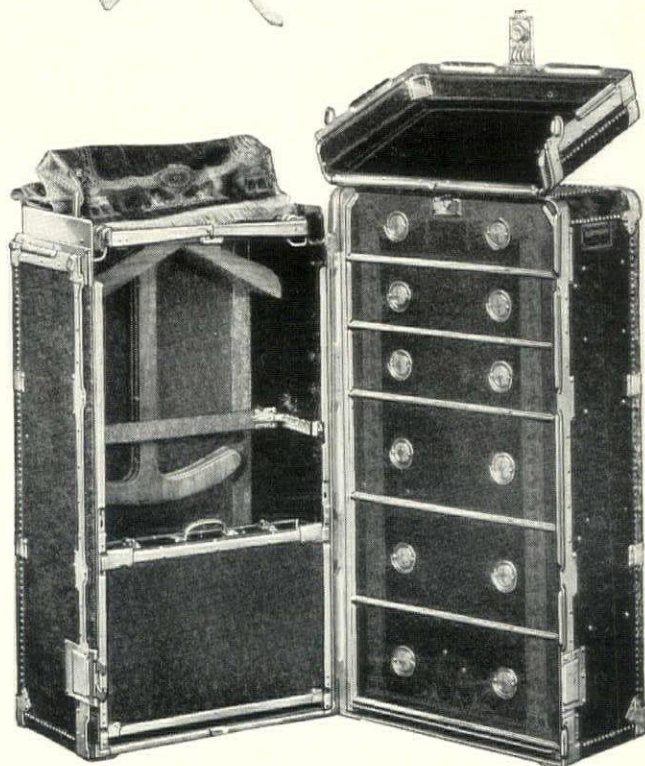

© 1927, by Hartmann Trunk Co.

BE SURE THE RED  **HARTMANN** IS ON THE TRUNK YOU BUY



SCHOOLS AND CAMPS

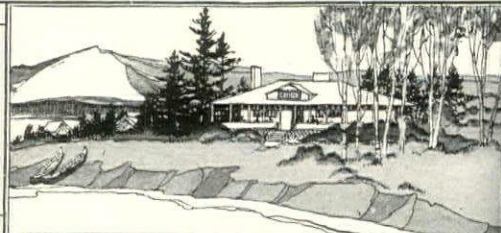

GIRLS' CAMPS

Kamp Kendall

THE KENDALL HALL SUMMER SCHOOL



UNMISTAKABLY DIFFERENT

- On the Seashore,
 - Riding, Sailing, Tennis, Water Sports.
- No Extras
- A promise of Summer Happiness
 - of Scholastic and Physical Betterment.

Write for information to
Mr. & Mrs. CHARLES P. KENDALL
BOX 43 PRIDE'S CROSSING, MASS.

Camp Cowasset

North Falmouth, Mass. On Buzzards Bay
The Seashore Camp for Girls. Canoeing, swimming, water sports. Free horseback riding, with trained instructor. Tennis, field contests. Senior and Junior Camps. For illustrated catalog address

MISS BEATRICE A. HUNT
26 Plymouth Street
Holtbrook, Mass.

The VALLEY RANCH

Horseback Trip for Young Ladies
Yellowstone Park, Wyoming Rockies, Big Game Country. Christian, Limited, 6th Season. Booklet. J. S. Bryan, Valley Ranch Eastern Office, 70 East 45th St., New York

LAZY J D

BLOOMFIELD HOUSE

I will chaperon 15 girls, 14-18 years, at my summer home on beautiful farm on Eastern Shore of Chesapeake Bay. Saddle horses, swimming and sailing. Fruits, fresh vegetables, milk and chickens prepared by old Southern cook. References exchanged.
Mrs. G. W. Harper, Short Hills, N. J.

The Luther Gulick Camps

For Girls, South Casco, Maine
Little Wohelo, 8-13; Sebago Wohelo, 13-18
Mrs. Charlotte V. Gullek, Director
134 High St., Portland, Maine

BOYS' CAMPS

TOME CAMP

for boys 7-16. On campus of Tome School in famous Susquehannock Indian country. 190 acres. Tents, Lodge. Catalog.
Director: Mr. I. T. Bagley
Adviser: Mrs. Ph. D. Murray P. Brush, Ph.D.
Maryland, Port Deposit, Tome School

The Valley Ranch

Horseback Trip for Boys
Yellowstone Park, Wyoming Rockies, Big Game Country. Christian, Limited, 17th Season. Booklet. J. S. Bryan, Valley Ranch Eastern Office, 70 East 45th St., New York

LAZY J D

SUMMER SCHOOLS—Boys

CULVER SUMMER SCHOOLS

(On Lake Maxinkuckee)
For boys 10-20. Supervised vacations full of action and interest. Catalogs. The Catalog Dept., Culver, Ind.

We receive letters constantly from parents of children whom we have helped place in the right school or camp. May we help you?
Condé Nast Educational Bureau

CHILDREN'S CAMPS



MONTESSORI

70 MILES FROM NEW YORK
30 MILES FROM PHILADELPHIA
200 ACRES
CHILDREN THREE TO TWELVE YEARS
Many years' experience an important factor to the thoughtful parent. Strong permanent organization. Results for each child in conduct, health and happiness. Equipment complete for games, occupations and athletics. Pony Riding, Boating, Swimming. References required. Reservations limited. "Story and Pictures of Montessori Camps" on request. MRS. ANNA PAIST RYAN, 42nd and Pine Sts., Philadelphia, Pa.

A Camp or a Summer School?

There's one for every taste
—every individual requirement

Some emphasize rugged outdoor life. Some stress special tutoring in school and college subjects. One provides mountain-climbing and fishing in the Rockies; another the flash of sails on the blue Atlantic; a third the historic associations of a mellow French chateau. One and all they stimulate body and brain and make for well-rounded lives.

We know the best of them. Our staff is always investigating, reporting, classifying.

We shall be glad to advise you and to assist you in every way in making your decision. Write to the schools and camps listed here. If you want further information about them, or about any other school or camp, write to us.

Now is the time to decide. The best schools and camps limit their enrollments and they are often filled before the season opens.

CONDÉ NAST EDUCATIONAL BUREAU

Vanity Fair Vogue House & Garden
1933 Graybar Building, Lexington Avenue at 43rd St., New York City.

GIRLS' SCHOOLS

GIRLS' SCHOOLS

SITUATED in the pastoral Piedmont Valley near Washington, this school is planned to teach girls how to study, to bring them nearer to nature, and to inculcate ideas of order and economy. It offers a fixed rate. College Preparatory and cultural courses. French is the language of the school. Separate cottage for young girls. Write for catalogue.

Mlle. Lea M. Bouigny
Box 65, Warrenton, Va.

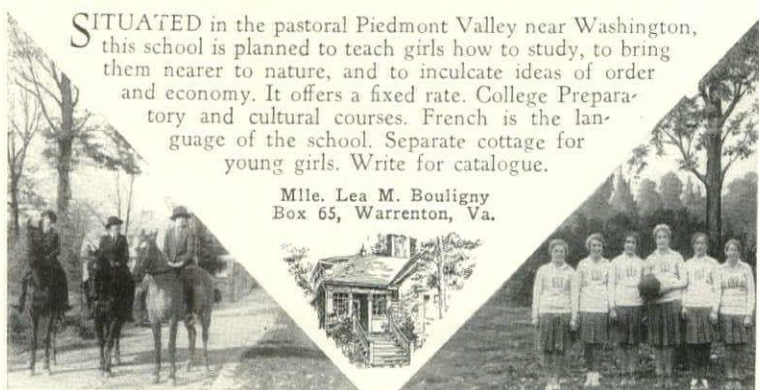

WARRENTON

COUNTRY SCHOOL FOR GIRLS WARRENTON, VIRGINIA

BROWNSON

College Preparatory and Finishing School. Post Graduate courses: Music, Art, Languages, Domestic Science and Secretarial. Mrs. Violet, Box H, 22-24 East 91st Street, New York City

Brantwood Hall

Country School for girls. Twenty-first year. College Preparatory and general courses. Music, Art, Dramatics. Six Buildings, Twelve Acres, Bronxville, N. Y.

DREW — The Carmel School for Girls

General and Special Courses. 62nd year. Jr. School. On Lake Glenelda, near New York. College Preparatory. Herbert E. Wright, D.D., Pres., Box H, Carmel, N. Y.

WHEN WRITING to Schools or Camps listed in these pages, identify yourself as a reader of House & Garden. House & Garden is your introduction to the School or Camp Director—assuring him that you are of the clientele that he is most eager to reach and guaranteeing you interested service and attention.

The Misses Stone's School

College Preparatory, General Academic, and Advanced Cultural Courses. Art, Music, Secretarial and Domestic Science. Preparation for Travel. Miss Isabelle Stone, Ph.D., and Harriet Stone, M.S., 1626 Rhode Island Ave., N.W., Washington, D. C.

GIRLS' SCHOOLS



LASELL SEMINARY

Overlooking beautiful village of Auburndale—ten miles from Boston. 30 acres, 15 buildings. A complete course on the care and management of the home and family. Unusual training in music with concert work. Secretarial, Art, Dramatic Expression, Teacher Training and College Preparatory Courses. A separate school for younger girls. Indoor and outdoor athletics, Gymnasium and swimming pool. Horseback riding a feature. Bldg. GUY M. WINSLOW, Ph.D., Principal
148 Woodland Road, Auburndale, Massachusetts

Kendall Hall

For Girls

- Thorough college preparation.
 - Excellent general course
 - 2 year course for graduates
- On a country estate offering exceptional outdoor life. 50 minutes from Boston.
Address: MR. AND MRS. CHARLES P. KENDALL
BOX 5 PRIDE'S CROSSING, MASSACHUSETTS

NORTHAMPTON SCHOOL FOR GIRLS

Preparatory Course for Smith and other Colleges. One year Course for High School Graduates. Open Aug. and Sept. for Tutoring for College Entrance Examinations. Address: Box D, Northampton, Mass.

PENN HALL For Girls

Academic and college preparatory. Junior Conservatory. Month of May at Ocean City, 25 acre campus. All modern buildings. Moderate rates. For catalog address Frank S. McGill, A.M., Headmaster, Box E, Chambersburg, Pa.

OAK KNOLL School of the Holy Child

Conducted by the Sisters of the Holy Child. School for Girls, Blackburn Road, Summit, N. J. College Preparatory and Elementary Department. Colleges at Rosemont, Pa., and Oxford, England. Finishing Schools: Paris Rome Friburg

THE MARY LYON SCHOOL

College preparatory and general courses. Wildcliff, the graduate school, Seven Gables, for girls 6-12. All indoor and outdoor activities. Specify catalog desired. Mr. & Mrs. H. M. Crist, Principals, Box 1562, Swarthmore, Pa.

College of Saint Elizabeth

Convent Station, Morristown, New Jersey
A Catholic College for Women
Registered by New York State University and the State Boards of Education of New Jersey and Pennsylvania. Address, Office of the Dean.

THIS department was instituted to help you solve the problem of the right school or camp for your son or daughter.

Martha Washington Seminary

For Girls

Happy, healthful school-days, on beautiful estate, with city and country advantages. Junior Collegiate and High School forms. Household Science, Secretarial Science, Music, Art, Expression. Address the Secretary, Box G, Oakcrest, Washington, D. C.

WARD-BELMONT

FOR GIRLS AND YOUNG WOMEN
Offers 4 years preparatory, 2 years college work. Fully accredited. All Sports including Riding. Complete appointments. For information address The Secretary, Belmont Heights, Box 311, Nashville, Tenn.

SOUTHERN COLLEGE

Fixed rate. "In the heart of Virginia." 65th yr. High School or College or Finishing Courses. Music, Art, Expression, Domes, Sel., Secretarial, Golf, Riding, Swimming, Tennis, Gym, Social training, Dramatics. Arthur Kyle Davis, 285 College Place, Petersburg, Va.

GIRLS' SCHOOLS

NATIONAL PARK SEMINARY

Suburbs of Washington D. C.

A NATIONALLY patronized school for girls. 2-year Junior College and 4-year Preparatory Courses. Music, Art, Dramatics, Expression, Home Economics, Secretarial Work. J. E. Ament, Ph.D., LL.D., Pres., Box 199, Forest Glen, Md. Little Theatre

GUNSTON HALL

1908 Florida Avenue, Washington, D. C. For Girls. Founded on the soundest principles and highest scholastic standards. Under Church influence. Preparatory, Academic and Collegiate Departments. Music, Art, Expression, Domestic Science, Secretarial courses. Athletics. Write for catalog. Mary L. Gildersleeve, Mary B. Kerr, M.A., Principals. Richard N. Mason, Bus. Mgr.

LINDENWOOD COLLEGE

Standard college for young women. Two and four year courses. Accredited. Conservatory advantages. 10 minutes from St. Louis. 100th anniversary year. Every modern facility. Catalog. L. Roemer, Pres., Box 1327, St. Charles, Mo.

CO-EDUCATIONAL

GEORGE SCHOOL

Co-educational. College Preparatory. 227 acres woods and field bordering the Neshaminy. Manual training, debating, catalogue arts, all athletics. Own farm. Catalogue. G. A. Walton, A. M. Prin., Box 295, George School, Pa.

BOYS' SCHOOLS

DWIGHT SCHOOL

72 PARK AVE BET. 38-39 Sts. College & Regents. West Point & Annapolis. 45th yr. Makes a study of the individual student WRITE FOR CATALOGUE

ROXBURY

A Special Type of Boarding School. College Preparation. Sound Instruction. Tutorial Method. All sports. A. G. Sheriff, Headmaster, Cheshire, Conn.

FREEHOLD MILITARY SCHOOL

for boys 7 to 15. Modified military training—inculcates obedience, orderliness, self reliance. The school with the personal touch. Write for Catalog. Address Major Chas. M. Dunnean, Box 57, Freehold, N. J.

HARRISBURG ACADEMY

143rd Year Prepares for college or business. Thoroughly experienced teachers. Beautiful environment; modern buildings; playing grounds. Unexcelled separate Junior Dept. Moderate rate due to endowment. Write Arthur E. Brown, Headmaster, Box M, Harrisburg, Pa.

BORDENTOWN MILITARY INSTITUTE

Thorough preparation for college or business. Efficient faculty, small classes, individual attention. Boys taught how to study. R. O. T. C. 42nd year. Catalogue. Col. T. D. Landon, Principal, Drawer C-30, BORDENTOWN, N. J.

BLAIR A College Preparatory School for Boys

Founded 1848. Imposing buildings, fully equipped. Thorough instruction. Lower School for younger boys. Endowed. Write for catalog. John C. Sharpe, LL.D., Headmaster, Box J, Blairtown, N. J.

PEDDIE

Emphasis on preparation for College Entrance Board Examinations. Boys from 30 states. Modern buildings. 60 acres. Athletics for every boy. Six forms including two grammar grades. 62nd year. Summer Session July 11-August 27. Box 5-G, Hightstown, N. J.

HARGRAVE MILITARY ACADEMY

Essentials of education without frills. College preparation, commercial courses. Boys 10-20. Fireproof buildings. Accredited school. Ideal location. A. H. Camden, A.B., President, Box 4, Chatham, Va.

LAKE FOREST

Non-Military College Preparatory Academy for Boys. Near Chicago. All Athletics. Endowed. Catalog: J. W. Richards, Box 150, Lake Forest, Ill.

The Valley Ranch School

Valley, Wyoming via Cody Thorough Eastern Preparatory School training combined with supervised Western Branch outdoor life. Christian. Limited Catalog. Address: Valley Ranch LAZY J D Eastern Office, 70 E. 45th St., N. Y.

WORCESTER

THOROUGH COLLEGE PREPARATION FOR BOYS 93rd Year For Catalog Address, Worcester Academy, Worcester, Massachusetts

APPLIED ARTS

How I Earn Splendid Pay as an Interior Decorator

Six Months Ago I Laughed at the Idea of Learning Interior Decoration at Home. Yet I Received the Surprise of My Life. Here's What Happened:

By Mrs. Estelle Brown

I had just about resigned myself to a life of dull, low-pay, routine work when I made a really astonishing discovery. I found an entirely new field for women—a field where salaries are high, where the work is fascinating, where each day offers a wonderful new adventure. This is the field of Interior Decoration. Through a friend of mine I learned of a practical Course, prepared by the National School of Interior Decoration, whereby I could train for this interesting work right in my own home and in my spare time.

Before I had completed my Course I had earned enough money to more than pay for the cost of my training. When I had finished, I opened up—at no additional expense—a cozy studio in my own home. Now I can scarcely find time to accept all the interesting work that is constantly being offered me.

Uncrowded Profession

The widespread interest in Interior Decoration has created hundreds of splendid opportunities in this fascinating field for men and women. And now you can easily realize your ambition to become a successful Interior Decorator. You learn by mail, the up-to-date professional way. No preliminary training necessary. Decorating experts with 15 years of outstanding achievements to their credit will quickly unearth and develop your latent talents; help you mould for yourself an interesting career; increase your cultural knowledge and social prestige; enable you to start a profitable business of your own or quickly qualify you for a well-paying, full or spare time position in any branch of this rapidly expanding field.



Send now for our FREE ILLUSTRATED BOOK. It describes the splendid financial and cultural rewards Interior Decoration holds for you. Attractive short time offer to new students. Clip the coupon and mail it at once to National School of Interior Decoration, the leading school in the United States teaching Interior Decoration by correspondence, Dept. 155, 119 W. 57th St., N. Y. C.

National School of Interior Decoration, Dept. 155, 119 W. 57th St., New York City. You may send me FREE and without obligation, a copy of the new book "Interior Decorating for Profit," which fully explains the wonderful opportunities in the field of Interior Decoration, your Home-Study Course and Offer to new students.

Name..... Address..... City..... State.....

DANCING

CHALIF RUSSIAN SCHOOL OF DANCING

LOUIS H. CHALIF, Principal. "Highest Standards of Artistic Merit" Spring and Summer Courses. Catalog on request. 163-165 WEST 57th ST., NEW YORK CITY

It will be helpful to identify yourself as a reader of House & Garden when writing to schools or camps.

TRAVEL SCHOOL—Girls

Round the World Travel School for Young Women

Through the Orient and Europe in small groups, affording careful individual attention and instruction. Cultural courses. Best social environment. Luxurious ships. Outside staterooms. First-class hotels. Address nearest office.

COLLEGIATE TRAVEL LEAGUE Steinway Hall, New York; Orchestra Bldg., Chicago; Railway Exchange Bldg., Kansas City; Security Bldg., Los Angeles.

SCHOOL ABROAD—Boys

SCHOOL ABROAD—Boys

CHATEAU DE BURES

(a School for Boys) PAR VILLENES (Seine-et-Oise) FRANCE



STONE buildings, central heating, modern plumbing. Science laboratory. Manual training. Extensive athletic fields. Milk, eggs, and vegetables from our farm on premises. Preparation for American University examinations under competent experts. Prospectus on application to Headmaster

EXCEPTIONAL CHILDREN

EXCEPTIONAL CHILDREN

HEDLEY GIRLS

The "Individual School" Academic, Industrial, Cultural MRS. H. G. HEDLEY J. R. HEDLEY, M.D. Principal Resident Physician Glenside, Pa. (12 miles from Philadelphia)

FLORENCE NIGHTINGALE SCHOOL

For BACKWARD CHILDREN Katonah, N. Y.—42 Miles from N. Y. In the Beautiful Hills of Westchester County. Rudolph S. Fried, Principal

SOUND VIEW SCHOOL

On the Old Simpson Estate, Scarsdale, N. Y. For backward children who require individual care and training. Delightful home atmosphere. Summer School in Maine. Mrs. Anna P. Bernal, Director. Address: R.F.D. 1, White Plains, N. Y. Tel. Scarsdale 863.

BOYS' SCHOOLS

BOYS' SCHOOL

Exclusive private home school in attractive suburb of Philadelphia for seven boys of retarded development. Epileptic and insane boys not received. For further information address Boys' School, Hook Road and Poplar Avenue, Sharon Hill, Pa.

THE MARY E. POGUE SCHOOL & SANITARIUM

Wheaton, Ill. For children and young people needing individual attention, special training and medical supervision. College-trained faculty. Special instruction in articulation, hand-work. Gratifying results; many students become normal. Further information upon request.

DEVEREUX SCHOOLS

For Children whose Mental Progress has been Retarded Separate Schools for Boys, Girls and Young Children. Academic and vocational courses. Special instruction. Write Helena T. Devereux, Dir., Box H, Berwyn, Pa.

WHEN WRITING to Schools or camps listed in these pages, identify yourself as a reader of House & Garden.

THE WOODS' SCHOOL

For Exceptional Children. Three Separate Schools. GIRLS BOYS LITTLE FOLKS Camp with tutoring, June 15 to Sept. 15, Box 181, Langhorne, Pa. Booklet Mrs. Mollie Woods Hare, Principal

APPLIED ARTS

A Career?

There is none so fascinating to the woman or man of cultivated tastes, and none that offers as large rewards for the time and effort spent, as

INTERIOR DECORATION

An expert's knowledge can be acquired at home at the cost of a half hour's thoughtful reading a day, through the home study course conducted by America's most authoritative magazine of decoration. The most thorough and complete course in existence.

Send today for free brochure giving complete information

ARTS & DECORATION Dept. 62, 47 W. 45th Street, New York

The NEW YORK SCHOOL of INTERIOR DECORATION

441 MADISON AVE-NEW YORK SHERRILL WHITON, Director PRACTICAL TRAINING COURSE Summer Course starts July 6 Send for Catalog 42 HOME STUDY COURSES Start any time—Catalog H-5

INTERNATIONAL SCHOOL OF INTERIOR DECORATING

Course of instruction in period types of furniture and Interior Decorating. For home-makers or professionals who can earn while they learn. Invitation lecture explaining plan at 3 or 8 P.M., Monday. Correspondence course on application. J. Murray Quinby, 462 Beylston St., Studio 206, Boston, Mass. Decorator for Lucerne-in-Maine.

BOSTON SCHOOL OF INTERIOR DECORATION

Correspondence Courses Course A—Domestic Course—How to Plan Your Own House. Enrollment limited—Write for Prospectus Address P. O. Box 345, Boston (Back Bay Sta.), Mass.

HORTICULTURE

BECOME A LANDSCAPE ARCHITECT

Dignified, exclusive profession little competition. \$5,000 to \$10,000 incomes for experts. Easy to master under our correspondence methods. Est. 1914. Assistance extended to students and graduates. Write American Landscape School 81-MA, New York, N.Y.

SCHOOL OF HORTICULTURE FOR WOMEN

Courses include Floriculture, Landscape Design, Fruit Growing, Poultry, Bees, etc. Two year Diploma Course begins September 19th. Splendid opportunities open to graduates. Short Summer Course, August 2nd to 28th. Address, Mrs. James Bush-Brown, Director Box H Ambler, Pa.

TEA ROOM TRAINING

Manage a Tea Room

Opportunities everywhere in Tea Rooms and Motor Inns. You can open one in your own home with little capital, or manage one already going. Excellent salaries paid to trained managers; shortage acute. We teach you entire business in your spare time. Be independent. Write for Free 44-page Book "Pouring Tea for Profit". LEWIS TEA ROOM INSTITUTE, Dept. AF-8671 Washington, D. C.

HOME STUDY

Short-Story Writing

A practical forty-lesson course in the writing and marketing of the Short-Story taught by Dr. J. Berg Esenwein, Editor of The Writer's Monthly. 150 page catalog free. Please address: The Home Correspondence School Dr. Esenwein Dept. 56 Springfield, Mass.

STAMMERING

Bogue Institute

For the correction of stammering and stuttering. Founded 1901. Catalog and book, "Stammering—its cause and cure," sent without charge on request. Address B. N. Bogue, 11304 Bogue Bldg., 1147 N. Illinois Street, Indianapolis, Ind.

Last call for Question ASKERS

in Pondosa Pine

\$4000.00 PRIZE CONTEST

Still time for you to try for substantial prizes
But don't delay—Contest closes
May 31st

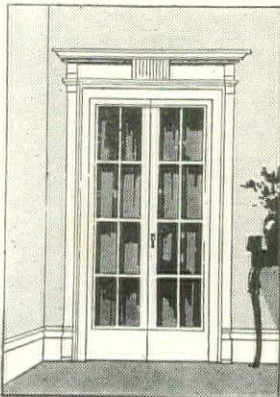

Do you know why doors, built-in china closets, book-cases and breakfast nooks made from Ponderosa Pine stay so snug, straight and trim looking?

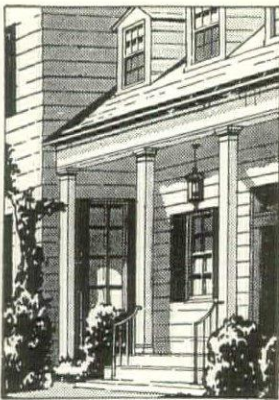

The good old-fashioned veranda is still an exclusive American institution. Do you know why Ponderosa is used in porch work to great advantage?

THIS unusual contest was announced in March and April. The response has been tremendous. Now—comes the final call. If you've simply been putting off your questions—take fifteen minutes right now and jot them down. If you haven't seen the previous announcements, here are the facts.

Lumber is one of the most important materials that goes into a home. On it depends long life and staunchness—beauty of trim and finish—the lasting trueneess of doors and windows—the results of paint and varnish—a hundred and one things that make for pride and satisfaction.

One of the very choicest woods for building purposes that grows in America is Ponderosa Pine. If you were going to let a contract for a new home tomorrow, would you specify Ponderosa? If so, why? Where should it be used and why?

We are offering \$4000 in cash prizes for the best sets of questions regarding the use of Ponderosa Pine to encourage you to know all about this remarkable wood. If you are building a home—if you are planning to build soon—or if you hope to build your own home some day, such knowledge may save you many dollars as well as much disappointment after your home is built.

Architects, contractors and lumber dealers should also know *all* about Ponderosa Pine. What it means in building economy. Why it appeals to particular carpenters and the country's leading manufacturers of doors, sash and interior and exterior trim.

To include them, and be quite fair, we are dividing the contest into four classes. One—Home Owners. Two—Architects. Three—Contractors. Four—Lumber Dealers.

24 PRIZES IN ALL

Four \$500 Prizes

We will pay \$500 in cash in each class

for the best set of questions about the use of Ponderosa Pine in building.

Twenty \$100 Prizes

We will also pay \$100 in cash to each of the five home owners or prospective owners, \$100 to each of the five architects, \$100 to each of the five contractors and \$100 to each of the five lumber dealers whose sets of questions shall be judged to be the next best.

You have only one month in which to prepare and send in your questions. Don't delay another day. If you wish, talk to any architect, contractor or carpenter. Remember that a genuine interest in the home you are building or the home you will build is all the equipment you need. The number of questions asked will not alone decide the winners, though you may send as many sets of questions as you wish. Send your questions to Contest Editor, Dept. 10, Western Pine Manufacturers Association of Portland, Oregon.

CONTEST RULES

1. Contest opens March 1, 1927. Closes May 31, 1927. Questions must be post-marked not later than May 31, 1927, to be eligible for entrance. The winners will be those who in the opinion of the judges submit the best sets of questions. Checks will be sent winners as soon as decisions can be made. Public announcement of their names will be made in September.
2. If you are a home owner or prospective home owner, please print or plainly write your name and address at top of each sheet.
3. If you are an architect, contractor or lumber dealer the questions should be written on your business stationery.
4. Any firm or any or all of the individuals in an architect's, contractor's or dealer's office may compete.
5. If in the opinion of the judges two or more contestants are tied for any of the prizes, the full amount of that prize will be given to each.
6. The judges will be selected by the Western Pine Manufacturers Association. Their decisions shall be final.
7. Do not write for information about this contest. All the information is contained on this page.

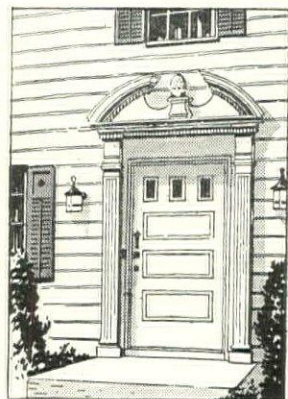

Do you know why it is more important that the right wood be used here than the happiest design or stoutest lock and hinges?

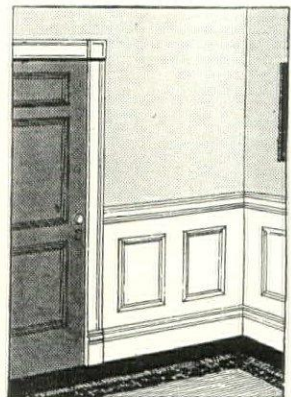

Interior doors and woodwork are such a dominant part of any decorative scheme that a little thought here suggests a whole set of questions.



Ponderosa Pine 

The Pick o' the Pines



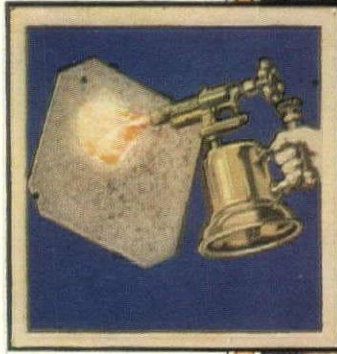

Try an' Burn it!

The white-hot heat of the plumber's blow-torch cannot mar this shingle. It is permanent asbestos rock!

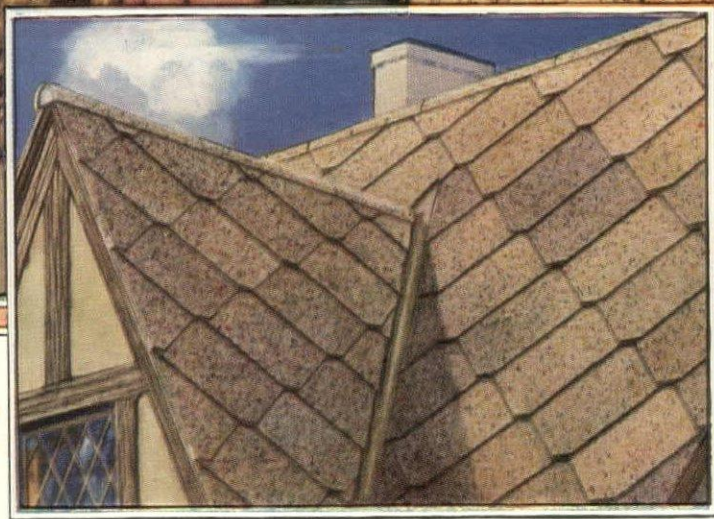

The splendor of an old world tapestry -in each everlasting shingle

Each Johns-Manville Hexagonal Asbestos Shingle on one side is a miniature tapestry of varied soft, rich colors.

The other side is a subdued, silver grey. Either side can be laid "to the weather." Choose whichever side is more in harmony with the architecture of your home.

The remarkable economy of these shingles

is due to their hexagonal shape. When laid, they provide a permanent watershed without wastage of material from too much overlapping. That's why they are low in first cost. And first cost is their last cost.

When you see them you will find it hard to believe that all you ever desired in a roof could be so inexpensive.

JOHNS-MANVILLE

RIGID ASBESTOS SHINGLES

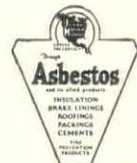

May we send our booklet?
Address: Johns-Manville Corporation, 292 Madison Avenue, New York City.

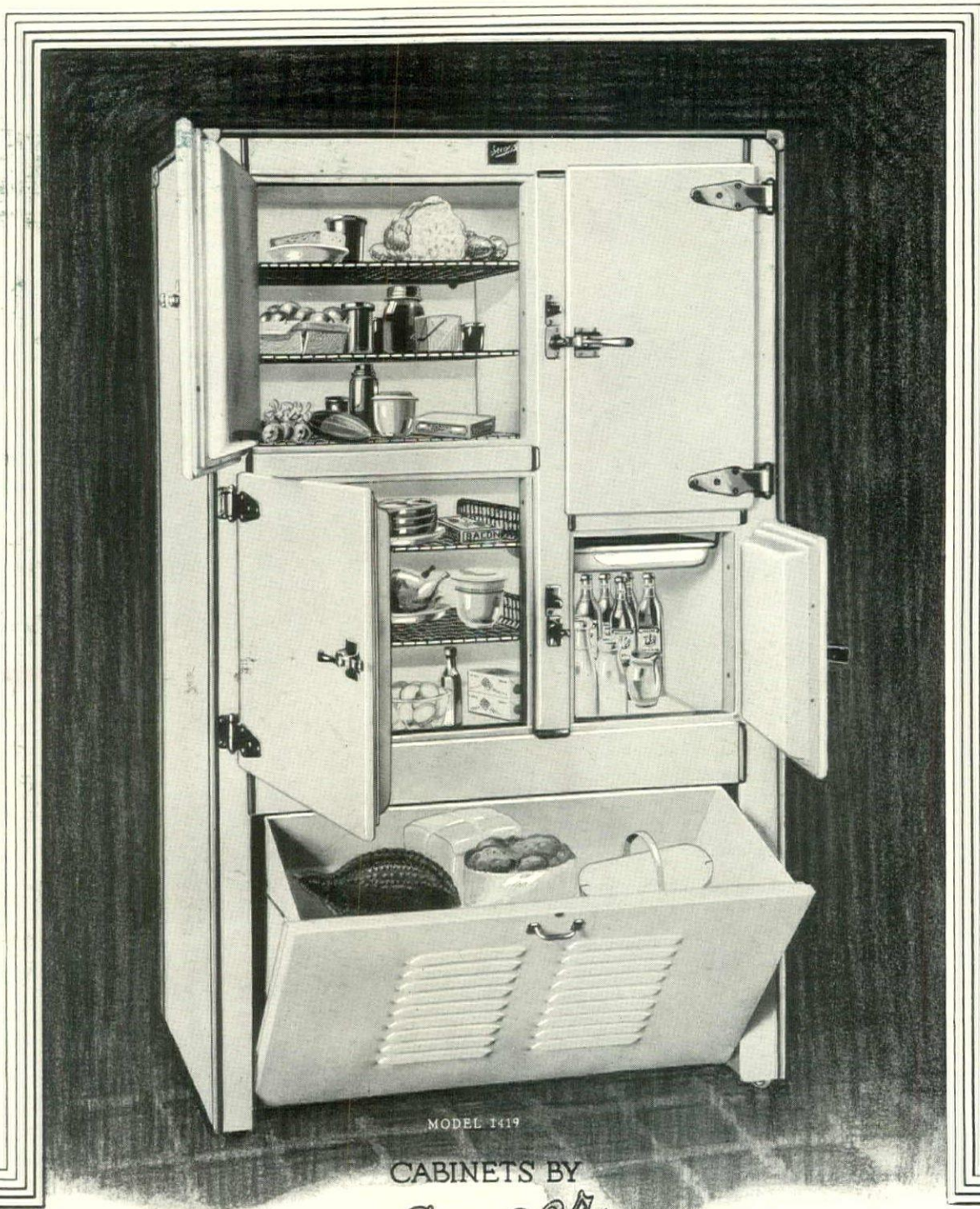

MODEL 1419

CABINETS BY

Seeger

SAINT PAUL

Electrical Refrigeration installed in a New All Porcelain Cabinet by Seeger meets the most exacting demands of the present and of the future.

Among the many unique features of the New All Porcelain Cabinets by Seeger are

Porcelain Vegetable Storage Compartment
 Porcelain Defrosting Pan---No Drain
 Removable Porcelain Baffle Wall

The Representatives of Electrical Refrigeration will be pleased to show and demonstrate the New All Porcelain Cabinets by Seeger in sizes to meet your requirements.

Cabinets by Seeger for use with ice and also for commercial purposes will continue to be shown by usual representatives.

SEEGER REFRIGERATOR COMPANY

SAINT PAUL—NEW YORK—BOSTON—CHICAGO—LOS ANGELES—ATLANTA

STANDARD OF THE AMERICAN HOME

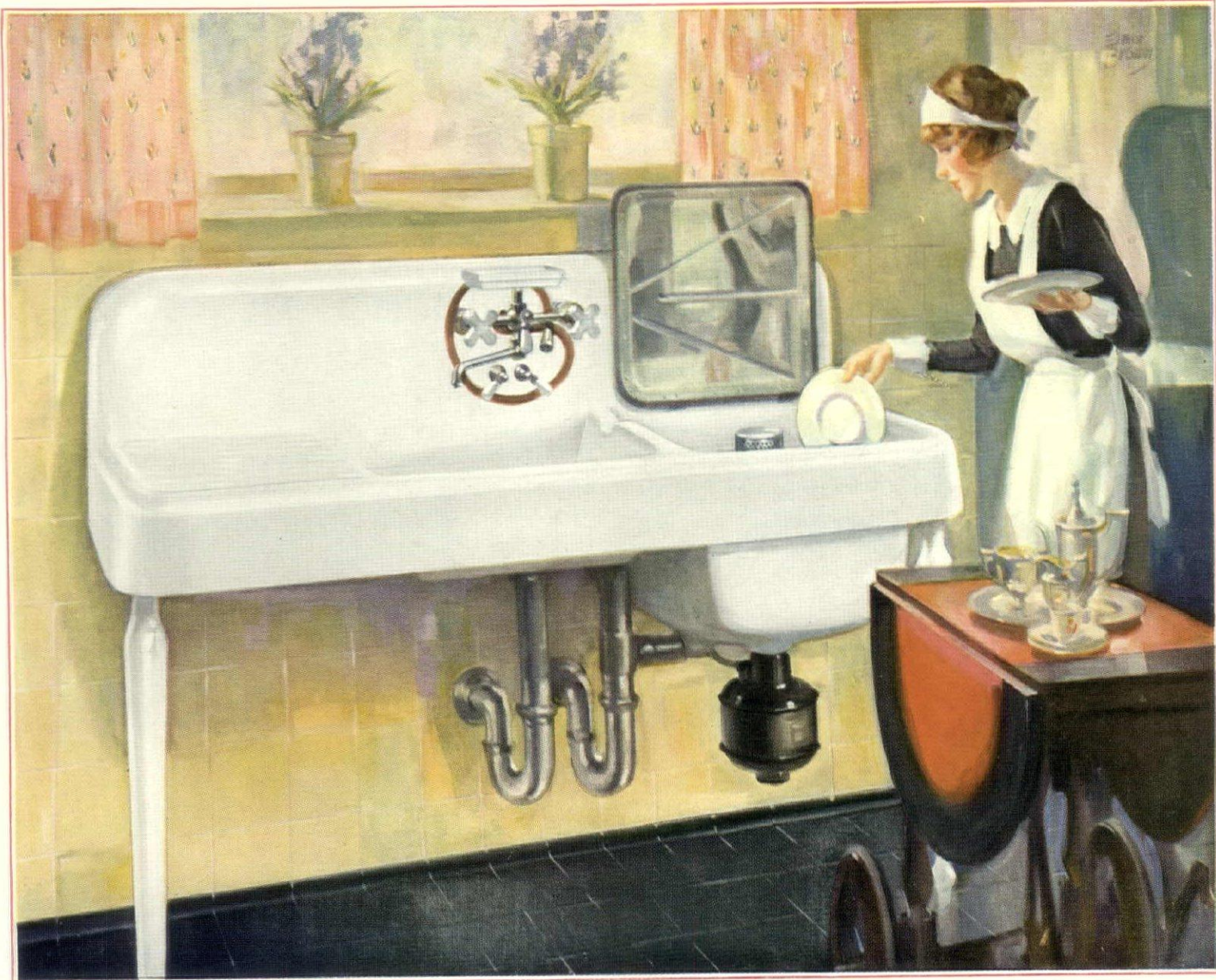

Dishpan drudgery washed away!

The KOHLER ELECTRIC SINK

When you first press the little red starting button, you have a feeling that you are not merely washing dishes—you are washing away century-old domestic drudgery. You say to yourself: "I'm emancipated."

In five minutes you know that the Kohler Electric Sink is better than its pictures; better than its printed praises. It has washed the dishes so beautifully, gleamingly clean, and done it so easily, so entirely without anxious attention on your part, that you wonder if it's really true.

After awhile you discover that, quite apart

from all this luxury of effortless dishwashing, you have a wonderfully improved sink for all other uses, more convenient in half a dozen ways than sinks you have been accustomed to. . . .

That will be *your* experience with this ideal servant, which you can engage *for life* merely by paying a modest wage for a few months. For your plumber will sell you a Kohler Electric Sink—and install it—on *partial payments*.

Ask him about this and other Kohler plumbing fixtures. And mail us the coupon below.

KOHLER CO., *Founded 1873*, KOHLER, WIS.
Shipping Point, Sheboygan, Wis. · Branches in Principal Cities

KOHLER OF KOHLER
Plumbing Fixtures

KOHLER CO., Kohler, Wis.

Gentlemen: Please send descriptive literature as checked.

- Kohler Electric Sink
 Other Kohler Plumbing Fixtures

Name

Address

H. & G. 5-2/



The TUDOR HOUSE

—a type rich in rugged beauty

An architect notably successful in giving character to his Tudor designs describes the origin and chief features of this type



"**A**RICHNESS of architectural detail that vies even with the flamboyant of France." That, briefly, is the Tudor type of architecture, as described by G. C. Burroughs, a well-known architect of Cincinnati.

Continuing the description, he says: "The Tudor style is characterized by flat four-centered arches, shallow mouldings and a profusion of wood paneling on interior walls. In plan, the larger mansions were usually built around an inner court. The great hall was very high, even extending to the roof, and occupied the entire width of the central part of the building.

"Many of the houses, particularly the smaller ones, were built of heavy oak timber filled in between with brick or plaster. The second story overhang occurred frequently.

"Windows were many mullioned, and bay windows were common. As a rule, the windows were fitted with leaded glass of lattice design.

"The Tudor house usually had high-pitched gabled roofs spanning narrow rambling buildings. The chimney stacks were massive and often projected from the walls to form an architectural feature. They were usually many shafted at the top."



You'll be interested in reading Mr. Burroughs' full article on the Tudor house

G. C. Burroughs of Cincinnati, who designed the Tudor house illustrated below, has to his credit many home designs of notable character and charm. He is best known for his work in English types.

from which the above paragraphs are excerpts. It appears as one chapter in a book of great value, giving facts concerning each of the leading types of home architecture.

Authoritative in every way, too, for it is compiled by architects who have won national recognition through their work in home design. Write for a free copy.

Whatever the style of home you finally decide on, you of course want a roof that will be durable and fireproof, as well as attractive and in good taste. Thousands of home-builders have found that a roof of Carey Asbestos Shingles meets these requirements ideally. Made by a new special process, exclusive with Carey, in which asbestos fibres are criss-crossed, these shingles have toughness and strength never before possible.

There's a wide range of color effects of unusual beauty to choose from—natural browns, slate gray, pottery red, blue-black, purple, forest green. A color to harmonize with any exterior. Unaffected by weather or fire, and as permanent as the house they cover. No upkeep expense to worry about; once you've put on a roof of Carey Asbestos Shingles, you never have to give it another thought! The Philip Carey Company, Lockland, Cincinnati, Ohio.

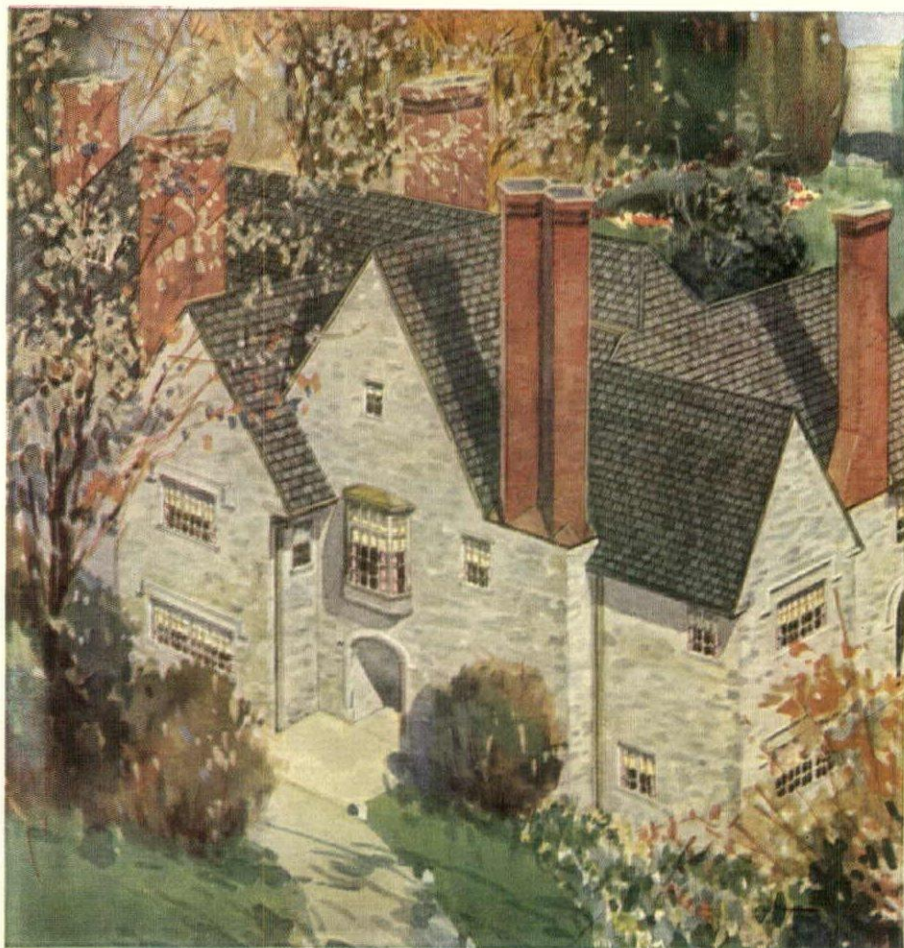

A pleasing Tudor home designed by G. C. Burroughs. On a house of this type, Carey Asbestos Shingles provide a handsome fireproof roof that will never wear out. And at a cost surprisingly low!

Carey
ASBESTOS
SHINGLES

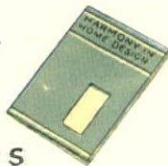

Every home-builder will find this book, "Harmony in Home Design," full of interesting, helpful information on home exteriors. Tells you how to get the best effect in building any one of the leading types. Written by a group of recognized leaders in the field of home design. Sent free—write for a copy today!

"I would certainly not advise anyone to build a house without thoroughly insulating with this material."

~ Gordon J. Hutton, Architect
Hamilton, Ont.

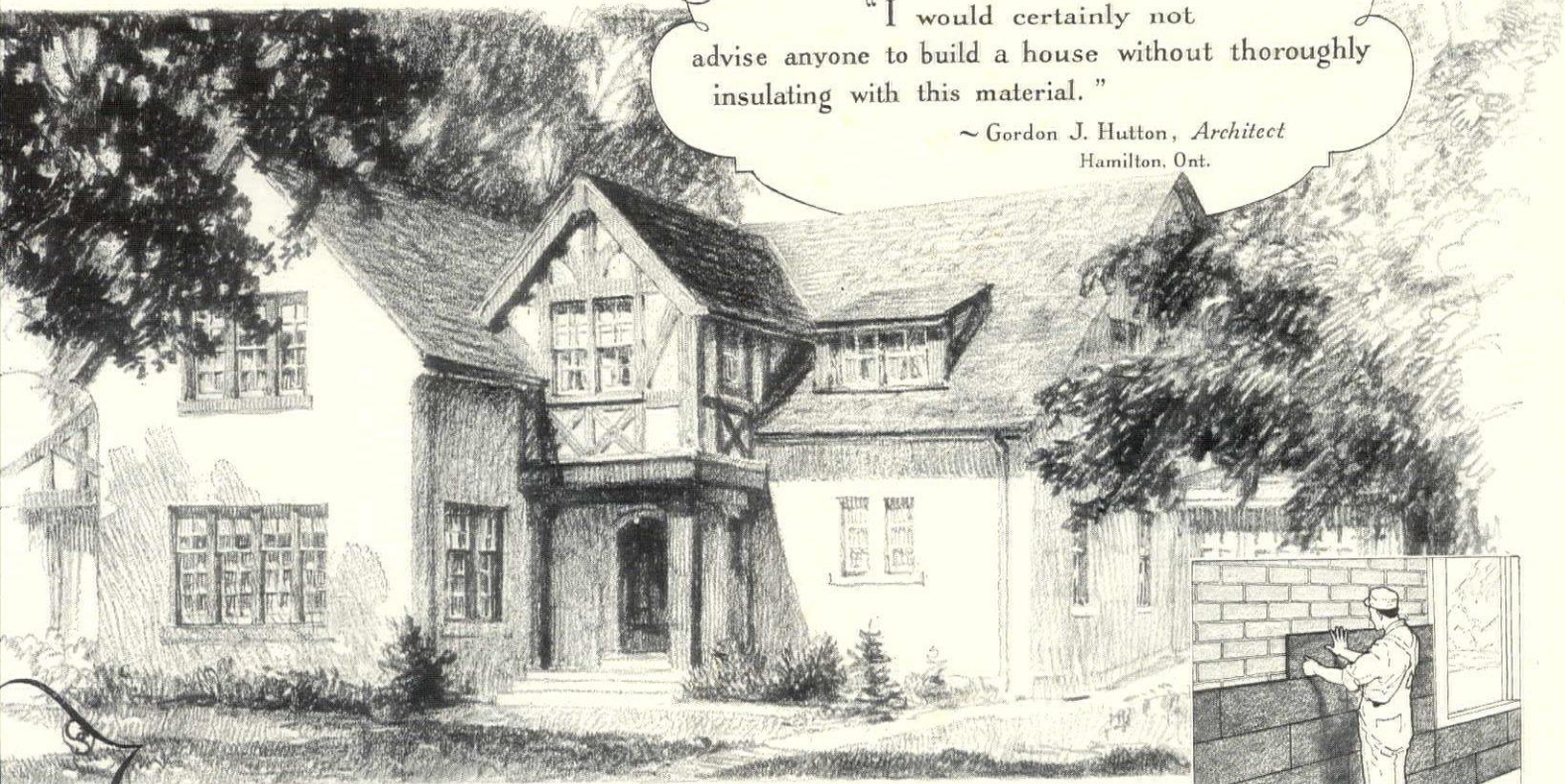

This architect's home made comfortable the year round with Armstrong's Corkboard

ANYONE who has ever lived in a "story-and-a-half" house knows that the second floor, up under the roof, is oppressively hot in summer and hard to keep warm in winter.

But here is just such a home, built by an architect for his own use, with the second floor quite as comfortable as the first floor, winter or summer: A heat-proof lining of Armstrong's Corkboard, 1½ inches on the walls and 2 inches thick on the roof is the secret of its comfort.

The owner, Mr. Gordon J. Hutton of Hamilton, Ontario, has this to say of his experience with Armstrong's Corkboard:

"In this house the second story rooms are practically in the roof. These rooms ordinarily would be very hot in summer, but with the cork insulation, I am pleased to say that all

of the upstairs rooms are practically the same temperature as downstairs in the very hottest weather. I also find that the house is extremely easy to heat in the winter time, and that I really could get along with about one quarter less radiation than I installed.

"The results from the use of Armstrong's Corkboard have far exceeded my expectations. I would certainly not advise anyone to build a house without thoroughly insulating it with this material."

You, too, can make your new home easy to heat and comfortable the year 'round by lining it with an adequate thickness of Armstrong's Corkboard Insulation. For the most satisfactory results use 1½ inches on the walls and 2 inches on the roof or second story ceiling. These thicknesses will provide the greatest return per dollar of cost.

A 32-page booklet, filled with interesting facts about building for comfort and economy, tells the complete story of Armstrong's Corkboard. It is free. Send for it today, using the coupon below. Armstrong Cork & Insulation Company (Division of Armstrong Cork Company), 193 Twenty-fourth Street, Pittsburgh, Pa., McGill Bldg., Montreal, Quebec, Armstrong Cork Company, Ltd., Sardinia House, Kingsway, London, W. C. 2, England. Branches in the principal cities.

Made of pure cork in boards 12 inches by 32 or 36 inches—from 1 inch to 3 inches thick

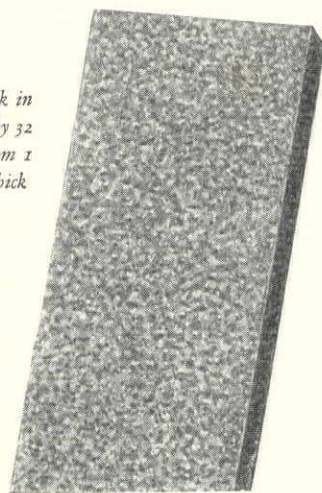

Armstrong's Corkboard Insulation

A Heatproof Lining for Walls and Roof

Armstrong Cork & Insulation Company,
193 TWENTY-FOURTH ST., PITTSBURGH, PA.
OR MCGILL BLDG., MONTREAL, QUEBEC

GENTLEMEN—You may send me your 32-page booklet containing complete information about the insulation of dwellings with Armstrong's Corkboard.

Name.....
Address.....

MAY

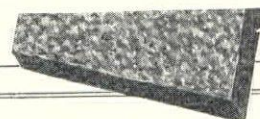

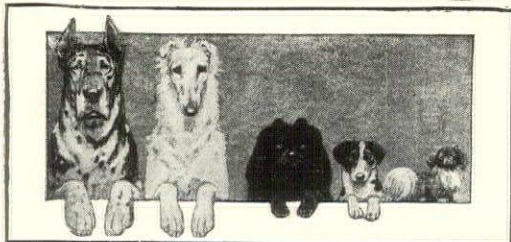

THE DOG MART

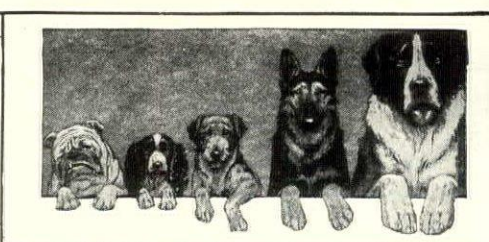

Specific questions on dog subjects will gladly be answered by The Dog Mart of House & Garden.

GOOD BREEDING

By ROBERT S. LEMMON

House & Garden does not sell dogs. But will suggest reliable kennels where purchases may be made.

SEALYHAM TERRIERS

Best blood lines only.
STONOR KENNELS
Mrs. Lawrence B. Smith, owner
MILLBROOK, NEW YORK

SNOW WHITE ESQUIMO PUPPIES

The loveliest and cutest things on earth. They are naturally a child's pal and playfellow, and are natural trick dogs. The dog with a human brain. Handsome, lovable and intelligent.

Satisfied customers in every State in U. S. Safe delivery guaranteed. We ship on approval. 5c in stamps for Catalogue.

SEC. BROCKWAYS KENNELS
Baldwin, Kansas

TANGLEWOLD KENNELS
Leading Breeders in America of
SMOOTH FOX TERRIERS
W. E. BAKER, Jr.
Moriches, Long Island, N.Y.

BLACK WATCH KENNELS SCOTTISH TERRIERS

Imported prize winning stock. Males \$75 up—females \$40 up.

Affection and Protection
Box 103, Berwyn, Pa.
Daylesford Station

The ideal pet and companion. Ornament and guard for auto.
Boston Terriers and French Bulldogs
Send Stamp for Catalogue
Squantum Kennels
"Oldest Kennels in America, established 1877"
Atlantic, Mass.

WIRES AND AIREDALES

Shipped on Approval
Champion stock of these two splendid terriers.
Pedigreed puppies and grown dogs.
BRAYVENT KENNELS
232 Clark Street Westfield, N. J.
THOMAS K. BRAY
Phone 424 M, Westfield

COLONIA KENNELS
NORTH HILL ROAD, COLONIA, N. J.
Telephone Rahway 1228
Puppies and Grown Dogs
Registered Stock at Reasonable Prices
IRISH AND WIRE-HAIRED FOX TERRIERS
Dogs may be seen by appointment at 475 Fifth Ave., New York City, Room 1108, Phone Lexington 8197

IRISH

Quality terrier puppies from winning stock. Males 50.00 up. Females 35.00 up. Also Grown and Show Dogs
Booklet on Request
PINEWOLD KENNELS
Indian Head Street, South Hanson, Mass.

English Bull Terriers
Beautiful, Affectionate, Loyal. The best comrade for a child. Registered A. K. C. puppies for sale.
COLMAN KENNELS
900 Edwards Bldg.
CINCINNATI OHIO

Sincere Breeders and Fancier Can have Confidence in Gretzinger's. Breeders and Importers of German Shepherds (Pollee Dogs) of Distinction England's fastest Racing Whip-pets. Write or Wire for our Catalog—Literature and Sale Sheets *At Stud*—Champion Giralda Astor mein Augenstrost.
GRETZINGER'S KENNELS, (REG.)
Known the WORLD over. Sidney, Ohio, U. S. A.

FOR \$50
We will send you as nice an eight-weeks-old English Bulldog—Wire-Haired Fox—or Irish Terrier Puppy as you would care to own. No better breeding on earth.
Mill Creek Kennels, Ridgefield, N. J.

Sealyham Terriers

For Sale and at Stud
Albert C. Schreiber
Box 18, Evanston Station Cincinnati Ohio

DAKAWN KENNELS

TRAINED SHEPHERD DOGS

Training and blood will tell
Our dogs are out of the finest blood strains in Europe and the United States. They are farm raised and expertly trained.

SUNBEAM FARM STRONGHEART KENNELS
Mr. JAMES BARRETT, Owner
Easton Ave. New Brunswick, N. J.



- We Offer Trained Dogs for Kriminalpolizei Work.
- We Offer Trained Dogs for Your Home, Auto or Personal Protection.
- We Offer Trained Dogs for Companions for Adults.
- We Offer Trained Dogs Suitable for Children.
- We Offer Trained Certified Stud Dogs.
- We Offer Trained Certified Brood Matrons.
- We Offer Young Males from Our Best Stock, 6 to 10 Months Old.
- We Offer Young Females from Our Best Stock, 5 to 11 Months Old.
- We Offer Pups—Males at \$75.00; Females at \$60.00.

Wilsona 30-Acre Kennels Inc. and Training Grounds

BEN H. WILSON, Mgr. RUSHVILLE, IND.

The Largest Bulldog Kennels in the World

We have puppies on hand as typical as this fellow. Males \$50. Females \$35 of the best obtainable imported and American-bred championstock.

My Own Breeding
FERN LEA KENNELS
P. O. Box 8 Bayville L.I., N.Y.
Tel. Oyster Bay 312 W

THE DOG MART



ROSSTOR KENNELS
Aiken, S. C.
West Highlands, Scotties, "Wire" Fox Terriers and Greyhounds. A few puppies of exceptionally good breeding and appearance for sale at \$50 to \$150. Some beautiful winning young show Highlanders with most attractive dispositions for sale \$200 up. Our dogs have delightful personalities. Stud and show dogs are with
HARRY HARDCASTLE, Egypt, Mass.



Doberman Pinschers "The Smartest Dog Alive." We always have bred in the purple puppies from our champion show dogs. Prices quite reasonable. Write and let us tell you about these dogs. Pictures—of course.
Mickburn Kennels
P. O. Drawer 271
Eldorado, Ill.

Scottish Terriers and Schnauzers
Extra fine puppies. Males and Females
Greenbriar Farm Kennels
New Scotland, N. Y. P. O. Voorheesville, N. Y.



DOBERMANN PINSCHERS
The original police dog. All stock in our kennels is excellently bred, alert, intelligent and exceptionally healthy. Puppies usually for sale. A cheap grade of puppy is not carried by this kennel.
Avondale Farm Kennels
Jacksonville Road,
Towaco, N. J.

DOBERMAN PINSCHERS & RUSSIAN WOLFHOUNDS
CHAMPION bred—True to TYPE and of SHOW quality.
Grown stock and puppies for sale.
Write for particulars.
HOMEHILL FARM KENNELS
R. R. No. 4, Hamilton, Ohio



Doberman Pinschers
A real guardian and companion. No other dog equal to him for children, car or house. Affectionate, kind and gentle, yet a wonderful guard. Puppies and Brood matrons for sale.
DUNCAN KENNELS
Paris, Ky.

Waving Willow Chows
We offer some of the finest puppies we have ever raised; also grown stock. Prices reasonable.
WAVING WILLOW KENNELS
Durie Avenue P. O. Box 71
Closter, N. J. Tel. Closter 572



VILLOSA KENNELS
Marion, Ohio (Reg.)
Shepherd (Police) Dogs
Choice Show and Foundation Stock—All Ages
Commissions executed for foreign purchase
Prize winning young dogs for sale
PEDIGREES upon request

IRISH TERRIERS and WIRE-HAIRED FOX TERRIERS
Fine typical puppies of these two breeds, all eligible for registration, for sale. These puppies are the progeny of champions and international champions. The Irish Terriers bred in these kennels have the brilliant red jackets which are so rare, and our puppies have won the highest honors in the show ring.
HUBERT R. BROWN
70 Fifth Avenue New York City

For a female suitable for breeding, the owner of such a kennel must pay at the outset \$100, let us say. Her life of usefulness will hardly exceed eight years—seven litters of saleable puppies, thirty-five individuals in all, if the luck breaks perfectly. Supposing twenty of these pups are males, and sell at \$75 each, their yield is \$1500; the fifteen females, at \$50, bring \$750, a \$2250 total in eight years.

Now, the upkeep cost for the mother of these pups, in a fair sized kennel, figures out some \$100 a year; \$800 for the eight-year period we are considering. The additional cost of raising the thirty-five pups to the time they are sold may be put at \$300. Apportioning a fair share of the stud dog's expense gives another \$300 for the eight years. Adding these figures to the original cost of the breeding female shows \$1600 as the cost of producing and selling the thirty-five pups for \$2250, without counting interest on the investment, upkeep and repairs to buildings, advertising, taxes, general overhead and other incidentals. In other words, a profit of \$650 in eight years from each breeding female—\$81.25 as a yearly average. Supposing there are ten breeding dogs, they may net their owner \$812.50 a year if everything goes just right.

If this be profiteering, make the most of it!

COCKER SPANIELS
\$50 up Solid Colors \$35 up Particolors
Puppies are now ready for Spring delivery



THE COCKER SPANIEL is the ideal all around dog. He is equally at home in town or country, house or field. The sort of dog you can take to your country home for the summer and yet find readily adaptable to your city apartment in the fall. Affectionate and gentle with children and a splendid hunter. Generally some promising show prospects on hand.

ROWCLIFFE KENNELS
SOUTH ROAD · POUGHKEEPSIE · NEW YORK

PEKINGESE
Finest and Best Equipped Kennels in the World
SOME AS LOW AS \$25
MRS. MABEL BAXTER
Great Neck, L. I. Telephone Great Neck, 418

Steinbacher's GREAT DANE KENNELS
Ridgefield, New Jersey
Great Danes
of Supreme Excellence
Young and matured stock generally on hand at all times. Inspection invited—Phone Morsemer 2252.



Beautiful Japanese Spaniels and Pekingese For Sale
Important and prize winning stock, also Puppies of all ages from above dogs, from \$35.00 to \$300.00. Studservice from Japanese, Miltado and Kobi; Pekingese, Kotto of Lamar, and Ti-Sing. Fee \$25.00
Mrs. A. M. Chadurjian,
26 Clarkson Av., Flatbush, Brooklyn, N. Y.
Tel. Buckminster 6691



CAIRNS
make good companions in all outdoor sports. A healthy puppy adds much pleasure to the children's vacation. Puppies three to six months old for sale.
KEDRON KENNELS
North Easton, Mass.



Scottish Terriers
Fine Young Stock
Ready for Delivery Now—Prices Reasonable
Loganbrae Kennels
Rutland, Vermont



Scottish Terrier Puppies For Sale
Males and females—born Jan. 4th. Sired by Panmure Piper of Fairwold. Fine healthy stock.—Ready for delivery after March 20th.
MRS. ALICE S. MISNER
Lycoming Ck. Rd., Williamsport, Pa.

Wire-Haired Fox Terriers Sealyham and Chow Chow Puppies, Scottish Terriers
A real sporting companion for your country estate, a small pal for your town house, a stylish chap for your motor car.
Mrs. Emma G. Hunter
Providence Rd.
Primos, Del. Co., Pa.
15 minutes from Phila.



WIRE-HAIRED FOX TERRIERS
Bright, intelligent puppies, from pedigree and imported stock.
Males \$40 Females \$20
HUGH P. BRINTON,
West Chester, Pa.

Boston Terriers
A few choice specimens, both sexes, of the best possible breeding.
Prices \$30.00 up.
Send stamp for illustrated circular.
MASSASOIT KENNELS
Box 195, Dept. B. Springfield, Mass.



DENBROOK IRISH TERRIERS
Best of breeding. Clever, kind, loyal.
Denbrook Bingo
Mrs. Garvin Denby
Amityville, Long Island, N. Y.
Telephone 425

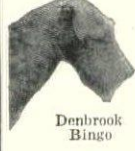

YOUR PAL
Collie pups that will bring joy to the kiddies and please grown-ups. Healthy open air dogs from the most noted strains. Certified pedigree and reasonable prices. On approval to reliable people.
Majestic 0435-W.
W. H. VAN DYKE
5937 N. Mascher St.
PHILADELPHIA, PA.



Do You Want a Dog?
Our Dog Man will tell you where to get a good dog. Don't worry about looking around. Either write or visit the Dog Kennels advertised in House & Garden, or write our Dog Man for information. He will refer you to reliable breeders and give you advice about different breeds. Write
THE DOG MART HOUSE & GARDEN
1933 Graybar Building New York City

Sealyham terriers
Best of breeding
Prices reasonable
T. SHELDON
Rhinebeck, N. Y.
Tel. 224 W.



MEDOR KENNELS
Established over 25 years
Miniature Schnauzers
Scottish Terriers Wires
Wonderful Selection of Highly Bred Puppies



Address all correspondence to
MRS. E. VOGEL
34 West 47th Street
Tel. Bryant 6340
New York City

COUNTRY KENNELS
Paramus Road
Paramus, New Jersey
(near Ridgewood)

JUST A REAL GOOD DOG
Bred for beauty and intelligence. Pedigreed puppies \$35. and up. Grown dogs \$50. and up.
GLENGAE COLLIE KENNELS
Powerville Road
Boonton, N. J.



Russian Wolfhounds
Highly bred puppies
Very promising
Pedigrees and prices on request
BERTRAM AMBER
1228 Pine Street St. Louis, Mo.

A Friend and Playmate
Shomont White Collies Love Kiddies
This one quality alone makes our Scotch Collies rare bargains. They're gentle, fearless, devoted. Have every quality a dog should have—intelligence, courage, strength. Fine shepherds, unsurpassed as watchdogs. Indefatigable enemies of vermin. They are the "Aces" of all dog-dom. Satisfaction guaranteed. Pairs not akin. Get our special bargain lists now.
SHOMONT KENNELS
Box 100, Monticello, Iowa



THE DOG MART



IRISH SETTERS
A grand litter of two-month old puppies for May delivery. Pedigree and registration certificate with each. The kind that develop into those beautiful, dark red, intelligent and faithful dogs. Price \$50 and up, either sex.
REDMONT KENNELS.
Brielle, N. J.

SHEPHERDS

(Police Dogs)



Puppies of superlative breeding reared in the environment best suited for their ideal development.
CAPE MONDAY FARM
Route 1, Harrison, Me



St. Bernards and NEWFOUNDLANDS
Best possible pets for children. Companions, also guards for the home. Faithful and affectionate. From best prize pedigreed strains.
WHITE STAR KENNELS
Long Branch, N. J.
Phone 855d



Prepare Your Dog for the Show Ring with **VERMEX**

Stainless
Non-Greasy
Non-Bleaching
Non-Rinsing
Non-Poisonous

Thoroughly cleanses the skin. Brings out the natural beauty, life and texture of the dog's coat. Fleas and lice killed instantly. Harmless to puppies and kittens.
Long endorsed by owners and breeders everywhere. Write for free pamphlet.

Vermex Company of America
110 Washington Street, New York City
Enclose \$1 for large trial can (highly concentrated) of VERMEX, postage prepaid.
NAME.....
ADDRESS.....

Excellent Equipment and Stock
Is advertised in this section—but, if you don't find just what you want, write to
THE POULTRY and LIVE STOCK DEPARTMENT
HOUSE & GARDEN
1933 Graybar Bldg., New York City

IVER JOHNSON DOG MAT

Endorsed by Humane Societies, Leading Dog Fanciers and Veterinarians

THE FIRST sanitary and practical dog bed ever produced.

Special patented material, with soft, brushy surface. Light brown center with dark brown border, bound with braid.

Oval shape, concave top surface with raised cushioned edge providing the head and neck rest enjoyed by all dogs.

An odorless deodorizer has been prepared for application to the mat, through eyelet holes. This practically eliminates the flea nuisance.

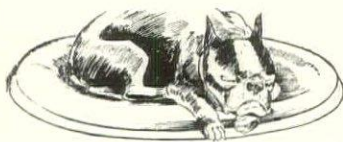

PATENTED JAN. 12, 1926

- Small Size—for dogs average Boston Terrier size, or cats \$5
- Medium Size—for dogs average Airedale size..... \$7
- Large Size—for dogs average Shepherd size..... \$9

Sizes for larger dogs made to order
Deodorizer (16 oz. can) \$1. extra
Descriptive Circular on request
Mail Orders Promptly Filled
Delivery charges prepaid east of the Mississippi

IVER JOHNSON SPORTING GOODS COMPANY
155-163 Washington St., Boston, Mass.



A portable fence with permanent strength

"Buffalo" Portable Fencing sections combine the advantages of a sturdy permanent fence with one that can be moved at will. Set up in a few minutes by merely pushing the legs of each section into the ground, one person can fence off a yard with "Buffalo" Portable Fencing in half an hour's time. No post holes to dig, no staples or wire stretcher. A durable unswaying fence for rotating dog or poultry runs.

Trial Assortment No. 1-A consisting of:—
5 sections 7' long x 5' high.
1 section 4' 6" long x 5' high.
1 gate 2' 6" wide x 5' high.
F. O. B. Buffalo, N. Y.

Will be shipped to you on receipt of check, money order or New York Draft for \$26.10. More sections can be added as you need them. Send for booklet No. 78-B, from which you can make up your own assortment to suit your own requirements.

BUFFALO WIRE WORKS CO., Inc.
(Formerly Scheeler's Sons)
Est. 1869
475 Terrace Buffalo, N. Y.



"Buffalo" Portable Fencing System



Gordon Setters
Inglehurst Kennels
Quality puppies from best imported and American specimens. At stud, Imported Champion Inglehurst Joker, Ch. Inglehurst King. Kennels: Greenbrook Road, Dunellen, N. J. Mail Address
C. T. Ingle, 155 Montague St., Brooklyn, N. Y.



ST. BERNARDS
Champion bred pups from the finest pedigreed prize winning stock. Scientifically raised to develop size, beauty, and intelligence. Not how cheap but how good!
Riveredge Kennels,
Highland Park, Ill.



What the Well Bred Dog Shall Wear

Your dog is deserving of a collar in keeping with his dignity; of a correct lead and a comfortable muzzle.

You'll find everything you want to know about dog equipment in "Dog Furnishings." Send for it.

VON LENGERKE & DETMOLD Inc.
F. H. SCHLAUFLER, Pres. 345 MADISON AVE. Dept. 104, N.Y.C.
HUNTING FISHING CAMPING

your dog has worms

All dogs should be wormed regularly. Sergeant's Sure Shot Capsules never fail. 60¢ at your dealer's or by mail. Our Advice Dept. will answer questions free. Write fully. Free Dog Book on care, feeding and breeding. Describes diseases and gives proper treatment.

Polk Miller Products Corp.,
854 W. Broad St., Richmond, Va.
"Standard Over 50 Years"
SERGEANT'S
Dog Medicines

PORTABLE KENNELS



Price \$20.00. Pitch roof house 2 1/2' x 4', made of 1" x 6" fir novelty siding, with asphalt shingles on roof. 3' 6" high at gable, 2' at plate.

YOUR DOG deserves a good house all his own. He was born to live in the open. Insure his health with a dry well-built kennel. We carry all styles. Quickly erected. Roof lifts on one side to facilitate cleaning.

Write for free catalogue
E. C. YOUNG CO.
Randolph, Mass.



PRODUCTS

Wire brushes for all kinds of dogs
KEEP DOG Sanitary Hair Smooth Good Natured

Order One Of These Combination Boxes.

Combination Boxes contain two brushes. One Dollar. Add thirteen cents West Mississippi River, Beagle, Boston Terrier, Bull Dog, Bull Terrier, Dalmatian, Fox Hound, Greyhound, Fox Terrier, Smooth, Pinscher, Doberman, Pointer.
Combination Boxes contain two brushes. Two Dollars. Add twenty-three cents West Mississippi River, Airedale, Cairn Terrier, Chow, Collie, Eskimo, German Police, Newfoundland, Sealyham Terrier, Setter, Shepherd, St. Bernard, Wolfhound.
Combination Boxes contain three brushes. Two Dollars. Add twenty-three cents West Mississippi River, Pekingese, Wasco Special.
Wasco Large Combination contains six brushes. Three Dollars. Add twenty-three cents West Mississippi River.

Great Dane Brush B-25-C. Sixty Cents. Add thirteen cents West Mississippi River.
One Brush B-22-C. Seventy-five Cents. Add thirteen cents West Mississippi River. Fox Terrier Wire, Irish Terrier, Scottish Terrier, Pinscher Wire, Welsh Terrier.
One Brush Long Hair Dogs C-21-CD \$1.10. Add thirteen cents West Mississippi River. Chesapeake Bay, Samoyedes, Spaniels.
Brushes sent on ten days' trial. If not satisfactory money refunded and postage sent for return of Brushes. Please mention House & Garden.

Manufactured by
L. S. WATSON
Manufacturing Co.
Leicester, Mass.



Let Him be the **JUDGE**
When you feed your dog **KEN-L-RATION** you give him what he wants and what he needs. He will prove it to you. **KEN-L-RATION** is a perfectly balanced ration of meat, cereals and refined Norwegian Cod Liver Oil. Ask for it by name. For sale by grocers, druggists, sport goods stores, veterinarians, feed and grain stores, department stores and pet shops. Write us for FREE sample can.
CHAPPEL BROS., Inc.
1111 Peoples Ave., Rockford, Ill.
KEN-L-RATION
THE DOG FOOD SUPREME

DELCREO DOG REMEDIES
Recommended by the leading breeders and fanciers.
Free Kennel Manual
How to care for your dog.
Dept. A, The Delson Chemical Co.,
42 Penn St., Brooklyn, N. Y.

SPRATT'S DOG BISCUITS

Best for all sizes, ages and breeds, because they contain every bone-and-body-building food element which the dog needs. Used by successful breeders the world over for more than half a century.

Valuable Dog Book Free
Contains hints on care and feeding, describes the common dog diseases and their treatment. Every dog owner needs this book! Write to
SPRATT'S PATENT L'td.
Newark, N. J.

POULTRY & LIVE STOCK

RUSTIC Cedar Bird Houses

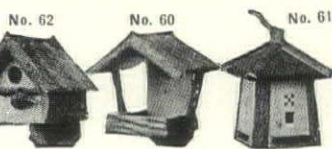

3 for \$5.00 and Postage. Weight of three is 10 lbs.

A. P. GREIM

"Birdville" Toms River, N. J.

RUSTIC BIRD NEST FOR the Song Birds

This natural house will attract birds. Durable, made of cedar bark. Will last indefinitely. Easily attached to tree or eaves. Price \$2.00 each; 3 for \$5.50 postpaid. 1-in. hole for wrens, 1 1/2 in. hole for bluebirds. Complete free catalog of bird houses, garden craft, handmade baskets, etc. Garden Craft & Basket Shop Box 107, Geneva, Ohio

"Lakenvelders"

The best layers and the most beautiful fowl in the world. Eggs and Stock for sale. Send 2c stamp for circular.

WILDWOOD FARMS
Sayville, Long Island
New York

YOUNG'S POULTRY HOUSES

Now is the time to raise your flock for home eggs next winter. Write for free booklet showing 40 different cuts of poultry houses and equipment.
E. C. Young Co., 50 Depot St., Randolph, Mass.
Size 60" x 21" x 16"

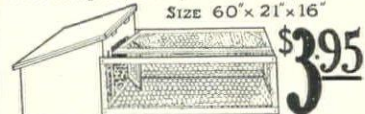

COOP and RUN for Hen and Chicks



QUAINT QUARTERS
... a unique birdhouse in which birds will build. Easily screwed to tree, arbor, or under eaves. Made of metal and painted a rustic gray. Weather-proof and squirrel-proof. Diam. 6".
PRICES: \$2 each; \$5.50 for 3. Shipped prepaid by parcel post.
ROBERT C. REEVES CO., 187 Water St., N. Y.

White Leghorn hens and males now half price.

Thousands of eight-week-old pullets. Also baby chicks and eggs. Trapnested, pedigreed foundation stock, egg bred 27 years. Winners at 20 egg contests. Catalog and special price bulletin free. I ship C. O. D. and guarantee satisfaction.

GEORGE B. FERRIS, 950 Union, Grand Rapids, Michigan

SQUAB BOOK NUMBER 3 FREE

Send now for this interesting book telling how a beginner started small in backyard with no money, now has a \$30,000 plant, ships 150 barrels squabs yearly, paid \$75 to \$100 a barrel. You can do the same. Price of book is 50c but we will mail it to you for names and addresses of four of your friends and your own. Ask for Book No. Three.
PLYMOUTH ROCK SQUAB CO., 602 A St., Melrose Highlands, Mass. Established 26 years.

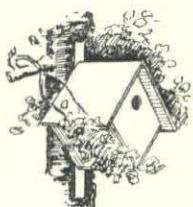

Happy Wrens Will Come

They'll nest in your garden or yard if you have these attractive homes for them. These houses are just the right size, made from TUPELO GUMWOOD with broad protecting eaves. They are weather-proofed and painted deep moss green. Each has special wood strip for mounting on tree, pole or house. Protects wrens from annoyance by other birds. Sent postpaid.

3 for \$1.00 (50 cents each)
Add 10% West of Rockies

Have several cheery wren families around your home. Send now.

WOODCRAFT SHOPS

214 Ellsworth Ave., Grand Rapids, Michigan

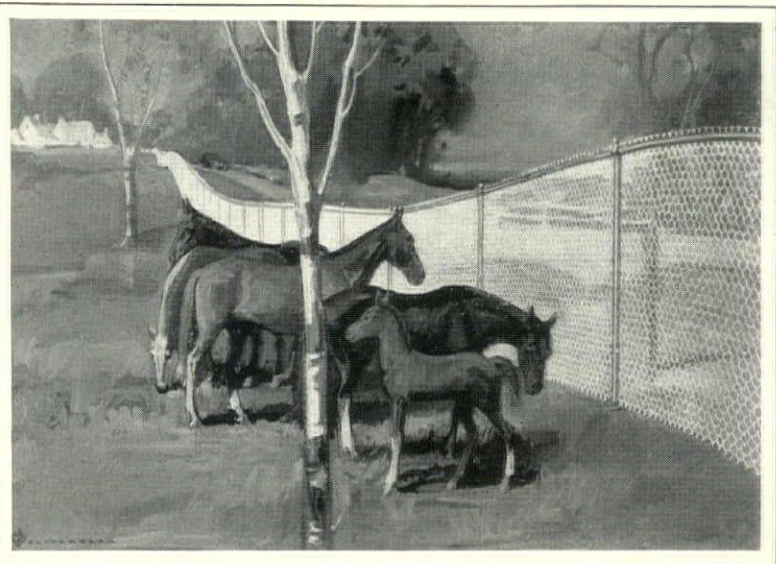

For City, Suburban, and Country Homes

There is infinitely greater satisfaction in the ownership of a home, large or small, protected with a Cyclone Fence enclosure.

Cyclone Fence assures privacy and greater freedom within the premises. Imparts a finished touch to the landscape. Reduces upkeep cost of grounds.

Cyclone Chain Link Fence is America's standard for homes of all kinds. Manufactured and erected complete by the Cyclone Fence Company which handles all details and assumes Complete Responsibility. Cyclone is the only wire fence made entirely of Copper-Bearing steel.

Catalog on home fencing, including Cyclone Chain Link and Wrought Iron, mailed on request. Write nearest offices.

CYCLONE FENCE COMPANY

Main Offices: WAUKEGAN, ILL.
Works and Offices: North Chicago, Ill., Cleveland, Ohio, Newark, N. J., Fort Worth, Texas
Pacific Coast Distributors: Standard Fence Co., Oakland, Calif.
Northwest Fence & Wire Works, Portland, Ore.
Branch Offices in All Principal Cities

Cyclone Fence
REG. U. S. PAT. OFF.



The Mark of Dependable Property Protection

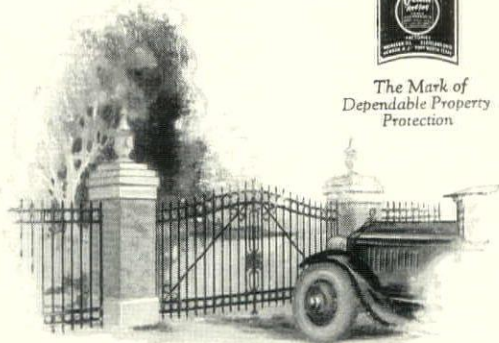

Cyclone Wrought Iron Fence, built in standard and special designs

CYCLONE PROPERTY PROTECTION PAYS

© C. F. Co., 1927

S. C. WHITE LEGHORNS

Production Show Winners
Official Record Layers
Catalogue on request
Breeding stock and hatching eggs
W. E. BAKER, JR.
Tanglewold Farm, Moriches, L. I., N. Y.

Belle Meade Ponies

Noted for beauty and gentleness. Bred and trained for children's use. Sent on trial. Illustrated catalogue of 100. Send 10 cts.

BOXWOOD
Hardy boxwood, hedges and individual plants taken up and shipped. Equipped to operate extensively at moderate cost. Send for booklet, Belle Meade Farm, Box 7, Belle Meade, Va.

If you plan to build

House & Garden has recently published a collection of the loveliest houses that appeared in the last five years of the magazine. House & Garden's

Second Book of Houses

has 192 pages, 600 illustrations... a wealth of material that is all practical, all beautiful. \$4.20, postpaid.

HOUSE & GARDEN
GREENWICH CONNECTICUT



This bird-house will attract your feathered friends

And when it comes to lawn or garden furnishings, send for booklet 3 "Furnishings for the Country Home." It gives complete information about

- Rose Arbors
- Garden Houses
- Trellises
- Play Houses
- Garden Seats
- Pergolas
- Bird Houses
- Dog Kennels
- Picket Fences
- Lattice Fences
- Pet Stock Houses
- Tool Houses
- Poultry Houses

Write for your free copy today



STURDY, economical and remarkably convenient are Hodgson Sectional Poultry Houses. Built of vermin-proof red cedar. They keep your stock comfortable and healthy all year 'round, thus assuring maximum egg production. Quickly and easily erected. Free catalog Y on request.

E. F. HODGSON CO.
1108 Commonwealth Ave., Boston, Mass.
6 East 39th St., New York

HODGSON Portable HOUSES

Can you grow larkspur like This?

PEOPLE say larkspur is difficult to raise from seed. It's easy . . . when you know how. House & Garden's Second Book of Gardens tells you all . . . how to cultivate, how to drain, how to feed; above all, how to prevent ills that ruin or stunt plantings. You can have great beds of heaven-blue glory on almost any soil.

That's just one of the things the Second Book of Gardens tells you. If you prefer peonies . . . or roses . . . or lilies . . . or water gardens . . . or rock gardens . . . or wild gardens, the Second Book of Gardens is just as explicit, no matter what.

A Portfolio of Beautiful Gardens . . . types of gardens . . . trees and shrubs . . . landscaping. Gardens for special purposes . . . seashore, window box, greenhouse. The Gardener's Calendar. Addresses and bibliographies . . . everything a garden person wants to have handy in one place.

READY NOW

House & Garden's

Second Book of Gardens, \$5

Postage 20 cents extra

Don't grub along with the same old marigolds and nasturtiums. Have a garden that's beauty itself, built on a sound plan. Have a doorstep garden, or a handkerchief garden, or a window box garden, if you can't have rolling meads . . . but have a garden to be proud of . . . this book will show you how . . . you can't go wrong to save you. Why not give the Second Book of Gardens a chance? What's \$5? Why, hardly the price of a couple of peony roots! Sign the coupon now!



224 pages

650 illustrations



To grow larkspur of such superb proportions requires (says the editor) no especial skill save good soil, a healthy strain and seed, and watchfulness over diseases. Sun and rain will do the rest

HOUSE & GARDEN, Greenwich, Conn.

- For \$5.20 inclosed, send me 1 copy of House & Garden's Second Book of Gardens
- For \$5.20 inclosed, send me 1 copy of House & Garden's Second Book of Interiors
- For \$4.20 inclosed, send me 1 copy of House & Garden's Second Book of Houses
- SPECIAL: For \$12 inclosed, send me 1 copy of ALL THREE

Name.....

Address.....

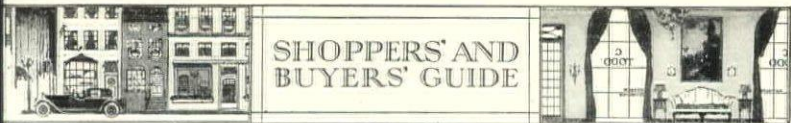

SHOPPERS' AND BUYERS' GUIDE

A reference directory of uniform advertisements classified for the convenience of the reader.

ADVERTISING RATES: 4 full lines (25 words)—three months, \$27.00; six months, \$51.00; twelve months, \$85.00, payable with order. Eight or twelve lines pro rata. Forms close monthly, on the 20th of second month preceding date of publication. The Shoppers' & Buyers' Guide of House & Garden, 1933 Graybar Bldg., Lexington Ave. at 43rd Street, New York.

Antiques

RARE EARLY Marble & Wood MANTELS, fittings, grates, lighting fixtures, iron grilles, balconies, doorways, early art. architecture. Unusual things; heirlooms. Walter G. Earl, 235 E. 42 St. (2d-3d), N. Y., Est. 30 yrs.

SHOP ATOP THE TEXTILE BUILDING. New York's most original antique shop, fine old American pieces & decorative objects. Rare Importations & hand-woven fabrics. Colonial Cottage, Inc., 295-5th Av. on roof

Auction Bridge

SHEPARD'S STUDIO, INC., 20 W. 54th St., N. Y. College of Auction Bridge. Expert personal instruction, individuals or classes, beginners or advanced players. Special course by mail. Tel. Circle 10041

Bags & Beaded Bags

Ladies' Hand Bags. Exclusive Models Made to Order in Ambrosius tapestry, Needlepoint, Port point & Beaded bags. Recoverings a spec. Send for catalog. Vm. Nibur, 2432 Bway—437 & 669 Mad. Ave., N. Y.

Beauty Culture

MME. JULIAN'S HAIR DESTROYER eradicates all superfluous hair (with the roots). No electricity or poison. Stood test fifty years. Address Mme. Julian, 34 West 51st Street, New York City, N. Y.

Face Lifting done without surgery in one treatment. Remove crow's-feet, lines, double chin & restore youthful contour. Done in the privacy of your home by following instructions. Sadie MacDonald, 630-5th Ave., N. Y.

Bed Quilts & Blankets

WILKINSON HAND-MADE ART QUILTS. Quilt covers, bedspreads, bath robes, pillows and hand-quilted things on display in Mrs. A. S. Guggenheimer's Lingerie Salon, 558 Madison Ave., N. Y.

No More DISTINCTIVE and INDIVIDUAL GIFT can be chosen than a Mary-Anna quilt specially designed for the recipient. Address Mary-Anna Studio, Contest Road, Paducah, Kentucky

BEAUTIFUL Colonial Patchwork QUILTS \$12.25. Old patterns reproduced. Exquisite machine stitching. Hand-made Candlewick Spreads \$5.75. Free book. Elizabeth Finlay, Box 3, So. Sta. Evanston, Ill.

MADE-TO-ORDER. Colonial Quilts and Comforters. Select your own patterns and color schemes. All Hand Work. Write for particulars. Mrs. Hough, 619 Forest Road, West Haven, Connecticut

Books

1.00 WILL BUY 146 HOME PLANS. The greatest collection of American house designs published. 200 page book 9" x 12". Pay postman \$1.00 plus postage. Andrew C. Borzner, 718 Walnut St., Phila., Pa.

Cleaning & Dyeing

KNICKERBOCKER Cleaning & Dyeing Company. House furnishings a specialty. Main office 402 East 1st Street, New York City. Branch offices in New York City, New Rochelle, Greenwich and White Plains

Fancy Dress and Costumes

BROOKS, 143 W. 40th St. (opp. Met. Opera House) N. Y. who costume practically every Broadway show, have 20,000 of the world's most beautiful costumes available for hire. Costumes sent anywhere. Tel. Penn. 5580

Flesh Reduction

GROSSMANN'S Health Inst., Inc., Weight Reducing methods conducted scientifically—supervised by experts of many years' standing. **No starvation diets, drugs or other strenuous methods.** 9 E. 38th St., N. Y. Cal. 3408

Furniture & Art Objects Bought

WE PURCHASE FOR CASH! HIGH GRADE contents of homes and estates. Oil paintings, bronzes, tapestries, rugs, linens, antique and modern furniture and all objects of art. **BOOKS IN SETS AND ODD VOLUMES** Diamonds, Jewelry and silverware. Expert appraisals made for all purposes. Embassy Galleries, 10 West 46th Street, New York City. Bryant 1988

Furniture & Furnishings

Manufacturers of Custom-made upholstered furniture. Sturdy hand construction; beautifully designed to carry out that decorative feeling you want expressed. Selling direct. Mesnik Bros., 45 E. 34th St., N. Y.

Gardening

WOEHLER'S GIANT PANSIES, very early flowering, will bloom this summer. Hardy, large & fragrant. 10 colors or mixed. 25c Pkt., or 12 Pkts. \$2.50. Woehler's Seed Store, 650 W. 125th St., N. Y.

Gowns & Wearing Apparel Bought

MME. NAFTAL, Bryant 0670: highest cash value for fine mist or slightly used evening & street frocks, furs, diamonds, silverware, rugs, high grade furniture, antiques, art objects, 69 W. 45th St., N. Y.

Hair Coloring

ADVANCE HAIR COLORING. Will not interfere with permanent wave. Absolutely harmless. Easily applied. All colors. Price \$2.00. Benjamin Alexander, Inc., 184 Bellevue Avenue, Newport, Rhode Island

Interior Decorators & Decoration

CONSULTANT DECORATOR—Send your problems, do your own decorating. Will send complete plan for arrangement of furnishings with style, color & materials. Grace Wilcox Funk, Box 701, Bloomington, Ill.

BILLY E. HOWELL specializes in executing your own ideas in decorating or remodeling your home. Furnishings to please the most exacting client. 260 Lexington Ave., New York City. Tel. Lexington 1804

Jewelry and Precious Stones

TRABERT and HOFFER, INCORPORATED—Jewels, Brokers and Authorized Appraisers. Jewelry purchased from estates and private parties. Suite 506, Guaranty Trust Bldg., 522-5th Ave., N. Y.

DIAMONDS, JEWELRY AND SILVER BOUGHT. Estates appraised. References gladly given. Tony Meyer, 527-5th Avenue, South East Corner 44th Street, New York City. Telephone Vanderbilt 0934

Jewelry, Silverware, Antiques Bo't

BRING or SEND to A. S. BORG any diamonds, pearls, old gold, silver, platinum, bronzes, antiques or pawn tickets. Cash immediately. 146 West 23rd St. & 208-5th Ave. (cor. 31st St.) N. Y.

Memorials

MEMORIALS of distinction for a discriminating clientele. Individual consideration. Booklet upon request. Harrison Granite Company, Inc., 4 East 43rd Street at Fifth Avenue, New York City, N. Y.

Miscellaneous

PERSONALIZED TRAVEL SERVICE: Gentleman who has travelled the World for fifteen years, offers unique travel advice. Write for Free Booklet. William A. Carlisle, 2 West 45th Street, New York

Monograms and Woven Names

CASH'S WOVEN NAMES for marking clothing, household and hotel linens, etc. Write for styles and prices. J. & J. Cash Inc., 27th St., So. Norwalk, Conn.; Belleville, Ont.; Los Angeles, Cal.

Permanent Hair Wave

J. SCHAEFFER, INC. famous for a graceful Permanent Wave, without Kink or Frizz; guarantees no discoloration to white or grey hair. Address 590 Fifth Avenue at 48th St., N. Y. Bryant 7615

My reputation is founded on the famous "Holloh" individual permanent wave and haircut which brings out Madam's hidden beauty. John Halloh, 36 East 48th St., N. Y. City. Vanderbilt 5241 or 7831

Prints & Frames

ROBERTSON DESCHAMPS GALLERY—Ship and Sporting Prints. Booklet "Gift Suggestions" on request. Framing. Write or call. 415 Madison Avenue (at 48th Street), New York City, N. Y.

Shoes & Custom Shoes

STEPHEN'S FRENCH SLIPPER SHOPPE, 225 West 42nd Street, New York City. Distinctive short and medium vamp footwear for all occasions. Shoes made to order. Catalog "B" on request

Shopping Commissions

EDITH V. STOVEL of the Associated Purchasing Agents N. Y. Interior Decorating and shopping no extra charge. Send for Shoppers' Magazine, 366 Fifth Avenue, New York City. Telephone Wisconsin 3288

MARIE CONNOR PERSONAL SERVICE for planning, selecting up-to-date stylish wardrobes, for well-dressed women, brides, graduates, etc. Address 742 Madison Avenue, New York City

MAE B. BOENAU OF NEW YORK ASSOCIATED Purchasing Agents, shops for or with you gratis in New York's best shops. Address 246 Fifth Avenue, New York City. Telephone Ashland 9600

Your **SHOPPING MADE EASIER.** We know the economical way to buy. No cost to you. Send for my literature. Communications from other countries invited. Mrs. Lewis Middleton, 366 Fifth Ave., N. Y.

Social Etiquette

CHARM, POISE AND PERSONALITY developed. Self-consciousness overcome. Correct social procedure and conversation taught personally and by mail. Mile. Louise, 253 West 72nd St., N. Y. Endicott 9600

PERSONAL—SOCIAL COACHING, DEVELOPING personality, overcoming self-consciousness, conversation. Address Mile. Enleida, Telephone Overbrook, 1577-310 Anita Apts., Overbrook, Philadelphia, Pa.

Unusual Gifts

ART OBJECTS—A LARGE ASSORTMENT of distinctive gifts. Write for leaflet. Dealers please apply for Catalogue. Rena Rosenthal, 520 Madison Avenue (near 53rd Street), New York City

Wedding Stationery

ENGRAVED Wedding Invitations & Announcements. Everett Wadley Co. has for generations insured highest quality, reasonable prices. Del. Book Wedding Etiquette Free. 9 S. 11th St., Richmond, Va.

100 Wedding Invitations or Announcements \$9.60 Paneled paper, double envelopes, correct in every detail. Famous "Cameo Process" Raised lettering. Write for samples. Wallace Brown Inc., 225-5th Ave. N. Y.

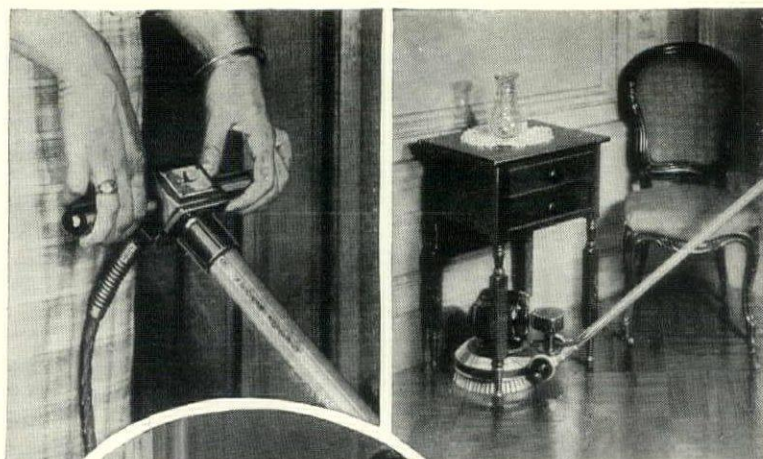

The Ponsell enables you to refinish your floors and in addition keep them in perfect condition afterward.

It puts an end to work on hands and knees. It makes scrubbing, waxing and polishing ridiculously easy.

No strength is needed to operate the machine. You guide it by raising or lowering the handle.

It is not necessary to move your furniture. The Ponsell gets under tables, chairs and other objects without the least difficulty.

It gets into corners; polishes right up to the base-board. You can control its movements to the smallest fraction of an inch.

SCRAPE and REFINISH YOUR FLOORS yourself

This amazing little machine does all the heavy work—scrapes, sandpapers, refinishes—then keeps your floors in perfect condition forever after—costs but a fraction of one refinishing job.

NOT a mere shining up of the old homely surface, but an entirely new surface... applied after scraping off the old one.

The cost is but a fraction of ordinary methods... much less than a floor contractor's charge.

An amazing new machine which plugs into an electric light socket like a vacuum cleaner, and requires no more skill to operate, enables you to do the job yourself. It takes off completely the old varnish or shellac... sandpapers the floor to velvet smoothness... vigorously rubs in coats of wax... then polishes the wax to a lovely lustre.

The change in your floors astonishes you. They look like new. Not only that—but they stay that way, for the machine takes care of them forever after. A few minutes' occasional polishing, an annual or semi-annual rewaxing (operations absurdly easy), and your floors become the constant envy and admiration of your friends.

In addition, the Ponsell Floor Machine takes care of your other floors. It gives linoleum a lustre surpassing anything

you have ever known... a surface so immaculately smooth that dust and dirt have a hard time sticking to it. The machine scrubs tile, cement, or any other kind of floors as they never could be scrubbed by hand, and without the least splashing.

We have branch offices in 24 cities ready to serve you. Upon request, we offer a FREE demonstration in your own home. Or if you are too far from our nearest branch, a 10-day FREE trial. But first write for a complete description of this marvelous little machine, and what it does. Tear off the coupon now as a reminder, and then mail to us. We promise you an answer promptly.

Ponsell Floor Machine Co.

Dept. 15
220-230 West 19th St., New York City

Please mail me a copy of your free booklet, "Beautiful Floors—at a Saving of Hundreds of Dollars." This does not obligate me in any way whatever.

Name.....
Address.....
City.....State.....
II. & G. 5

4 vital improvements found *only* in New **FANDANGO** AUTO SEAT COVERS

- 1 Only FANDANGOS snap on or off in 10 minutes—by the watch.
- 2 Only FANDANGOS are attached with absolutely no tacking or sewing.
- 3 Only FANDANGOS leave upholstery and interior unmarred when removed.
- 4 Only FANDANGOS have the new patented fasteners whose features insure perfect satisfaction.



Protect and Beautify
YOUR CAR
with
FANDANGO
AUTO SEAT COVERS

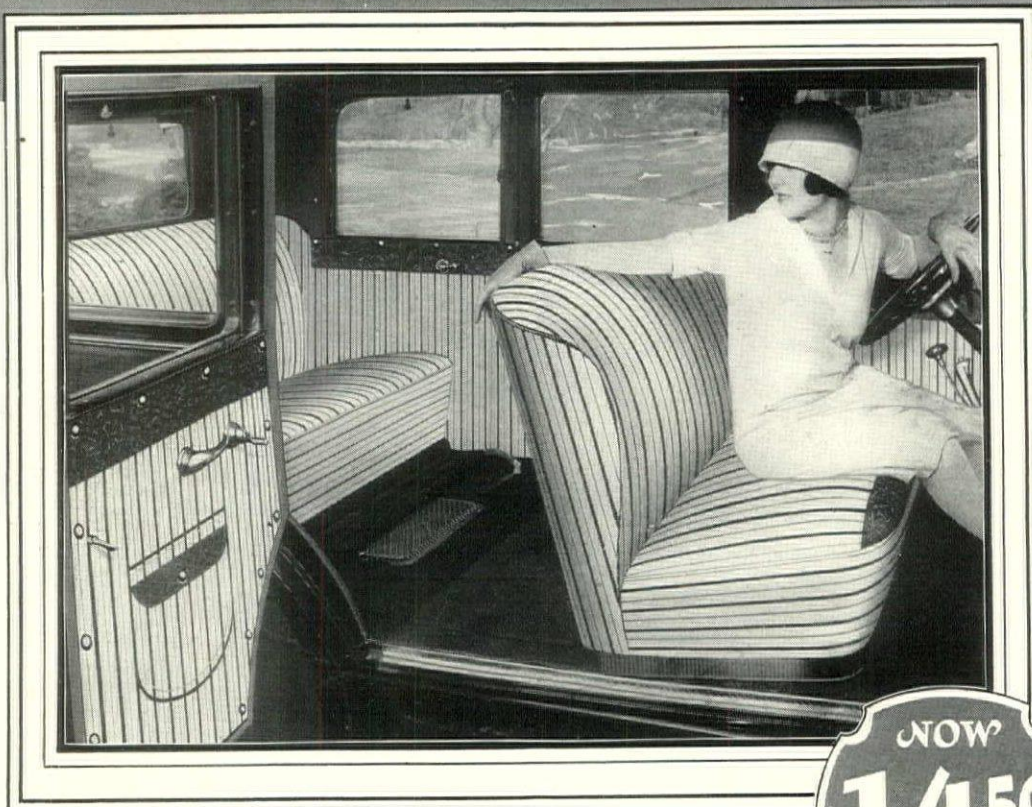

NOW
14.50
COMPLETE

COMPLETELY covering the upholstery of your car they protect light dresses and do away with dust-raising whisk brooms which wear out upholstery fabrics. No need now to scrub at spots with costly cleaners to keep the *inside* value of your car as great as its *outside* value. FANDANGO Auto Seat Covers keep cars and clothes clean, and are easy to clean after long service.

They Fit Perfectly

As smooth fitting as the original upholstery FANDANGO Covers protect your car's interior, your garments and increase your car's trade-in value. They fit perfectly, because master patterns are cut for every model car listed as soon as exhibited at the shows. Remember—the serial number on your engine no longer wholly governs your car's worth. Its worth is what your dealer thinks he can sell it for.

The beautiful FANDANGO striped fabrics in restful greys, and exquisite blues, with perfectly harmonizing Spanish art leatherette reinforcements at all wearing edges, improve the appearance of many new cars.

You Get 10 Pieces in a Set

The sets consist of covers for seats, backs, side panels, arm rests, and door covers with large pockets. The back part of the front seat cover reaches the floor, thus offering protection against the feet of the rear seat occupants in the car.

Money Back Guarantee

FANDANGO Seat Covers must satisfy in fit, workmanship, material, and appearance—or you can return them. Over 100,000 car owners adopted FANDANGO Covers in 1926.

We are the world's largest seat cover manufacturers. \$50 to \$75 made-to-order seat covers cannot fit, look or wear longer than FANDANGOS. Our low price indicates the quantity we sell, not the quality you get.

*On or Off in 10 Minutes
Without Harm to Upholstery*

Unlike other methods the new patented FANDANGO Snap-on Pin, found only on FANDANGO Covers, leaves no marks, lies flat, and needs no sewing. This exclusive feature enables you to easily attach or remove the covers. Complete instructions come in each box.



*Important Reasons Why You Should
Own Fandango Seat Covers*

Beauty—The handsome striped seat cover materials and harmonizing art leatherette trim beautify the interior of many new cars as well as old ones.

Protection—Frolicking children, greasy hands, muddy feet, road dirt have no terrors for a car protected with these seat covers.

Higher Resale Value—The condition of the interior of your car greatly affects its resale value. Fandango Seat Covers keep upholstery new, clean and attractive.

Sanitary—Your health and your children's health is endangered by germ laden upholstery. Fandango Covers can be easily and quickly cleaned—then snapped on again.

If your dealer cannot supply you with New Fandango Auto Seat Covers, fill out and mail coupon to us direct. Send no money!

Made for
COACHES **SEDANS**
COUPES **BROUGHAMS**

4 or 5 passenger cars. \$14.50 complete
7 passenger cars. 18.50 complete
1924, 1925, 1926, 1927 Models

- | | |
|-----------------|---------------|
| AUBURN | NASH |
| BUICK | AJAX |
| CADILLAC | MAXWELL |
| CHANDLER | OAKLAND |
| CHEVROLET | OLDSMOBILE |
| CLEVELAND | OVERLAND |
| CHRYSLER | PAIGE |
| DODGE | PEERLESS |
| ESSEX | PONTIAC |
| FLINT | REO |
| JEWETT | STAR |
| HUDSON | STUDEBAKER |
| PACKARD | WILLYS-KNIGHT |
| HUPMOBILE | WHIPPET |
| LITTLE MARMON | ERSKINE |
| LOCOMOBILE, JR. | |

FORDS
All models coupes and roadsters. \$6.75
Tudors, Sedans, Touring Cars. 9.95

SEND NO MONEY—MAIL COUPON NOW

DURANT MOTOCOVER Co. Inc.
200—6th Avenue, Dept N-2, New York City
Please send me one complete set of Fandango Auto Seat Covers. I will examine them and pay expressman upon delivery if satisfactory. Note: Check full information. Print name and address plainly.

Your name.....
Address.....
City.....State.....
Name of Car.....Year.....

<input type="checkbox"/> Model	<input type="checkbox"/> 6 Cylinders	<input type="checkbox"/> Coupe
<input type="checkbox"/> Master	<input type="checkbox"/> 8 Cylinders	<input type="checkbox"/> Coach
<input type="checkbox"/> Standard	<input type="checkbox"/> 2 door	<input type="checkbox"/> Brougham
<input type="checkbox"/> Special	<input type="checkbox"/> 4 door	<input type="checkbox"/> Sedan
<input type="checkbox"/> Light	<input type="checkbox"/> 4 Passenger	<input type="checkbox"/> Blue leatherette trim
<input type="checkbox"/> Advanced	<input type="checkbox"/> 5 Passenger	<input type="checkbox"/> Grey leatherette trim
<input type="checkbox"/> 4 Cylinders	<input type="checkbox"/> 7 Passenger	

DURANT MOTOCOVER COMPANY INC.
200 SIXTH AVE., DEPT. N-2 NEW YORK CITY

©D.M.C.

The New STEARNS-KNIGHT

*Just as the polo pony
joins the play—*

wheels when the direction of play is reversed, constantly following the ball—so the new Stearns-Knight seems actually to anticipate your every direction, so effortless is its control.

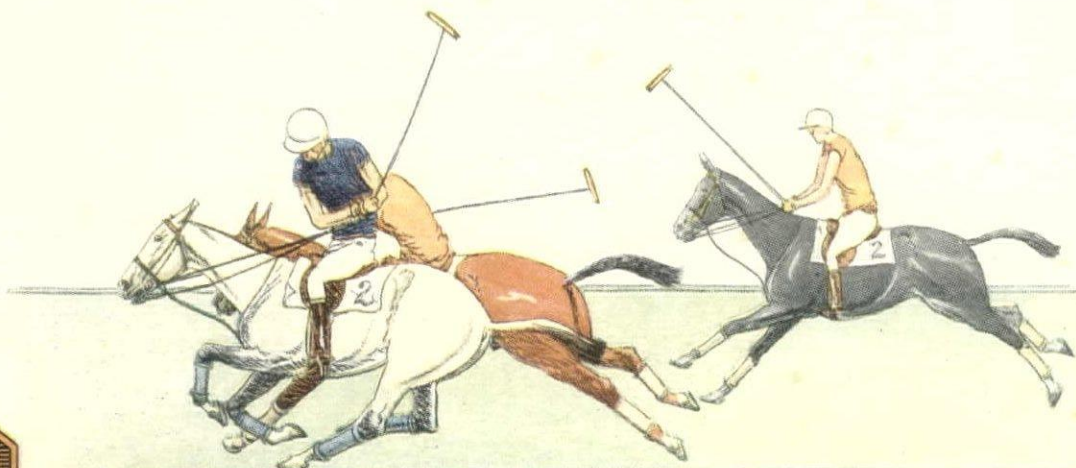

Effortless control - a new feeling of satisfaction

POSSIBLY you don't do sixty often—but a car's performance at that speed tells you much about its motor, chassis, body and the craftsmanship with which they are assembled.

Hundreds of experienced motorists report that in the new Stearns-Knight, sixty seems like thirty in other cars of the same price. Could there be any more graphic testimonial to the manner in which Stearns engineering has eliminated steering wheel

kick, wheel shimmy—vibration of every sort? And remember, the motor is the same type as you find in Europe's most famous cars—the Knight sleeve-valve motor, which frees you forever from all the usual carbon and valve troubles—actually improving with every year of use.

The new Stearns-Knight is now available in 17 body styles—a complete line of six and eight cylinder models. Prices range from \$3250 to \$4650 at Cleveland.

Stearns-Knight

America's most Luxurious Motor Car

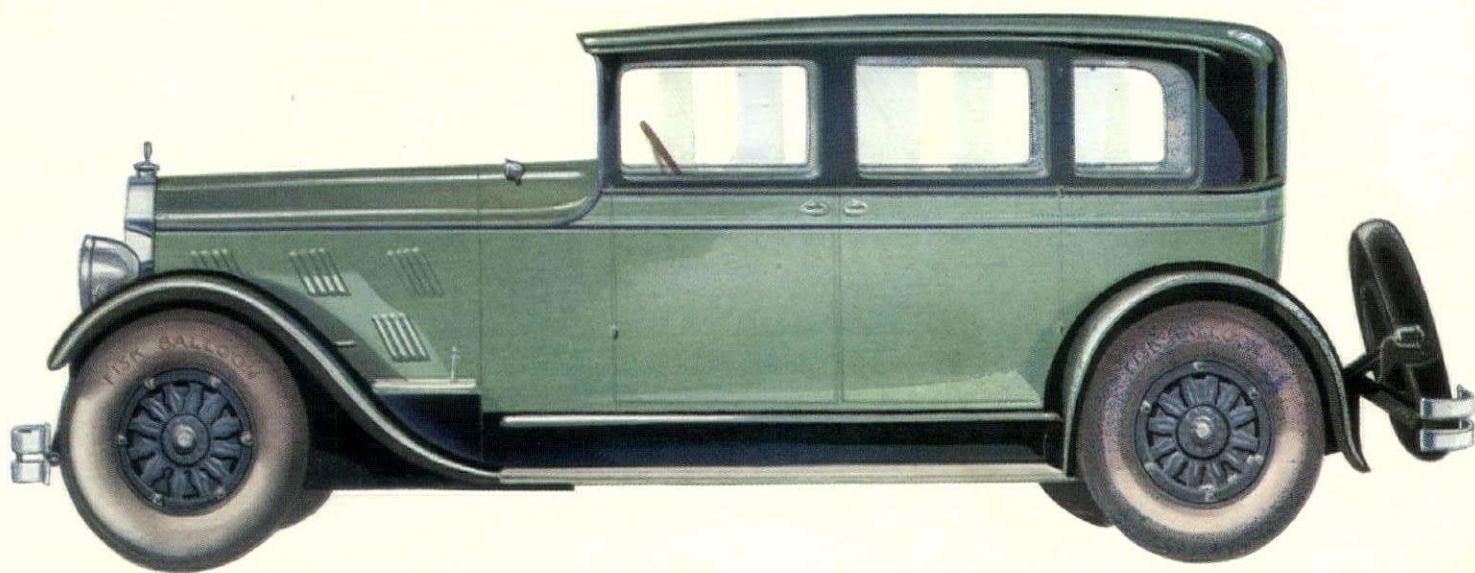

For your roof—
the endurance and beauty of

COPPER

In a NEW
shingle form
that saves
½ the cost!



125 years ago Paul Revere applied the same copper roof that crowns the Old State House in Boston today

FOR CENTURIES architects have given their finest works the permanent protection and beauty of a copper roof.

For 125 years the original copper roof, applied by Paul Revere, has crowned the famous old State House in Boston.

In New York City the majority of Fifth Avenue's mansions are roofed with copper.

Now for homes of moderate cost

Now science has produced in Copperclad the same lasting protection—with a wholly new degree of beauty—in a form available to all home builders at one-half the old cost!

Copperclad is copper roofing, 99.99% pure, fused permanently with an extra heavy waterproof, insulating base in shingle form. (See illustration).

The copper covers completely the entire exposed surface of the shingle, insuring permanent protection against weather and fire. No other shingle roof is rated more fire-resistant than Copperclad.

Greater beauty—that
mellows with age

Copperclad gives your roof at once the velvety blended-green that copper roofs for-

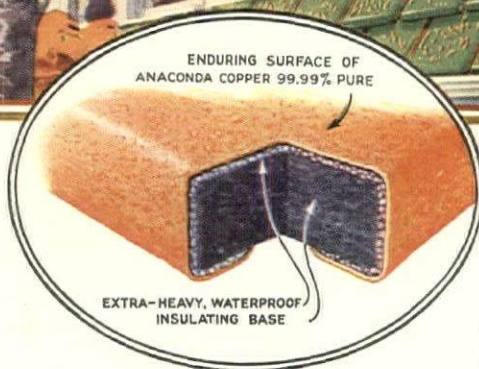

Note the beautiful patina, and the interesting texture of Copperclad. Send coupon for actual sample

than ever before known—at only one-half the former cost.

Meanwhile write us for free sample and illustrated folder which gives you full details about Copperclad. Please use the coupon below.

merly acquired only with age—the color of the beautiful patina so much admired by architects and sculptors. Weathering makes it year by year more lovely.

And a new beauty of texture with heavy shadow lines is added because Copperclads are twice as thick as ordinary shingles.

Get full details now

Go to your architect, contractor, or dealer in lumber or building materials, and ask to see Copperclads.

Examine them carefully. Compare them with any other shingle you know.

See for yourself how Copperclad gives you the permanence and protection of a copper roof—in a more beautiful form

THE RICHARDSON ROOFING COMPANY
Division of The Flintkote Company
Chicago, Illinois
New York City Boston Cincinnati
New Orleans

The Richardson Roofing Company
Division of The Flintkote Co.,
Dept. B-5, Conway Bldg., Chicago, Ill.
Please send me free sample and illustrated folder
which gives full details about Copperclad.

Name.....
Street.....
City..... State.....

ANACONDA ~ RICHARDSON
COPPERCLAD
ROOFS

Reg. U. S. Pat. Off.

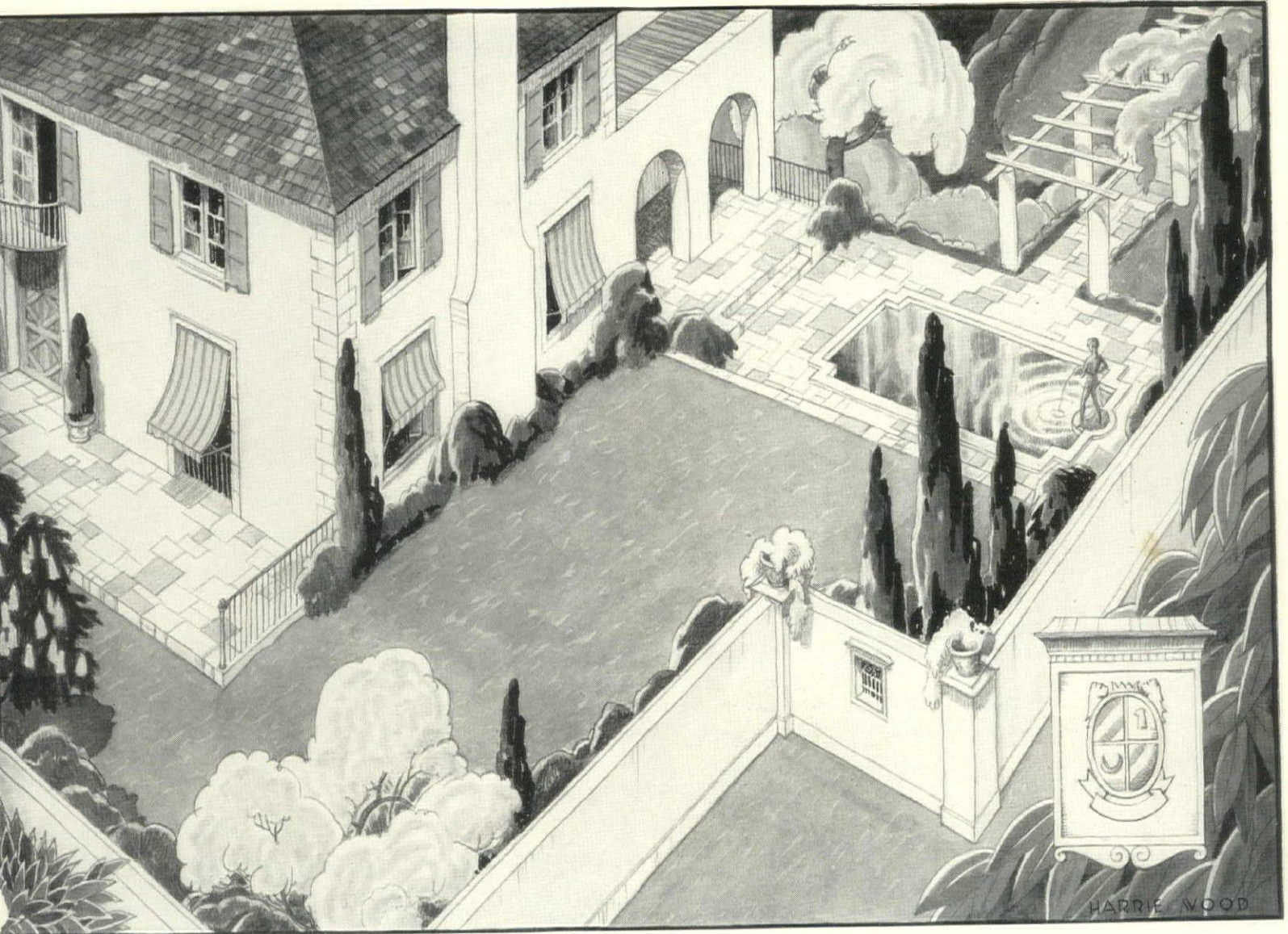

How to give *your* home an individual setting

RARELY do we analyze just what it is that makes one home stand out from its neighbors. It is seldom any one feature which charms us—rather the entire setting, the frame that completes the picture.

Many of our homes can be lifted from the commonplace by the addition of a few concrete improvements. The approach—walk, drive, steps—these should be inviting, and permanent as well. Terraces, gateways, retaining walls, garden furniture—these are other improvements costing less than you may imagine. While adding to appearances, these improvements also increase the market value of your property many times their cost.

You will find in the beautifully-illustrated booklet, *Permanent Improvements to*

the Home and Grounds, a wide variety of improvements, adaptable to properties large and small. Send coupon printed below and this booklet will be sent you without cost or obligation.

This man can help you

It will pay you to talk with the building material dealer in your community who displays the Blue-and-White Lehigh Cement Sign. Just how this man can help you is explained in an attractive booklet, *He Works For You*, which we shall send you together with *Permanent Improvements to the Home and Grounds*. Few people appreciate the service this

dealer is prepared to render them—the many ways in which he contributes to successful building.

Lehigh Portland Cement Company
New York, N. Y.; Chicago, Ill.; Allentown, Pa.;
Birmingham, Ala.; Spokane, Wash. Other offices
in principal cities throughout the United States.

Free! Two valuable booklets

Lehigh Portland Cement Company
Box 18-E, Allentown, Pa.

Please send me without cost or obligation copies of your new booklets *Permanent Improvements to the Home and Grounds*, and *He Works For You*.

Name

Address

City State



20 MILLS FROM COAST TO COAST—"LEHIGH" MEANS DEPENDABILITY

SPEAKMAN SHOWERS and FIXTURES can now be had in a remarkable new finish which—

*Never tarnishes . . . is always
bright . . . will never mar or peel
. . . is so hard that it will never
wear off . . . has a rich silver-
platinum lustre.*

~ ~ ~

This finish is known as chromium plating.

*Chromium is that metal which made
stainless steel possible.*

When you tell your plumber or architect that you want Speakman Showers and Fixtures in your bathroom, you are specifying the very latest types of showers and fixtures. However, if you tell him that you want these in Speakman Chromium Finish, you are adding the last word—the final touch to your bathroom.

The chromium plating which we use is known as Crodon. This is the trade and copyrighted name of Chromium plating, first developed by the Chromium Corporation of America after years of research and development.

We will, of course, continue to furnish Speakman Showers and Fixtures in nickel-plate as heretofore. Chromium-plated showers and fixtures will be furnished when specified by you, your plumber or architect.

*Literature describing various types of Speakman Showers
and Fixtures will be mailed promptly upon request.*

SPEAKMAN COMPANY
WILMINGTON, DELAWARE

SPEAKMAN SHOWERS and FIXTURES

“Safe to build in the wall”

One of our most popular built-in showers, H-2370. The water's temperature is controlled by the Mixometer—its force by the valve in the Anyforce Head. The shower is connected up to the bath-valves so that the entire installation is as one fixture.

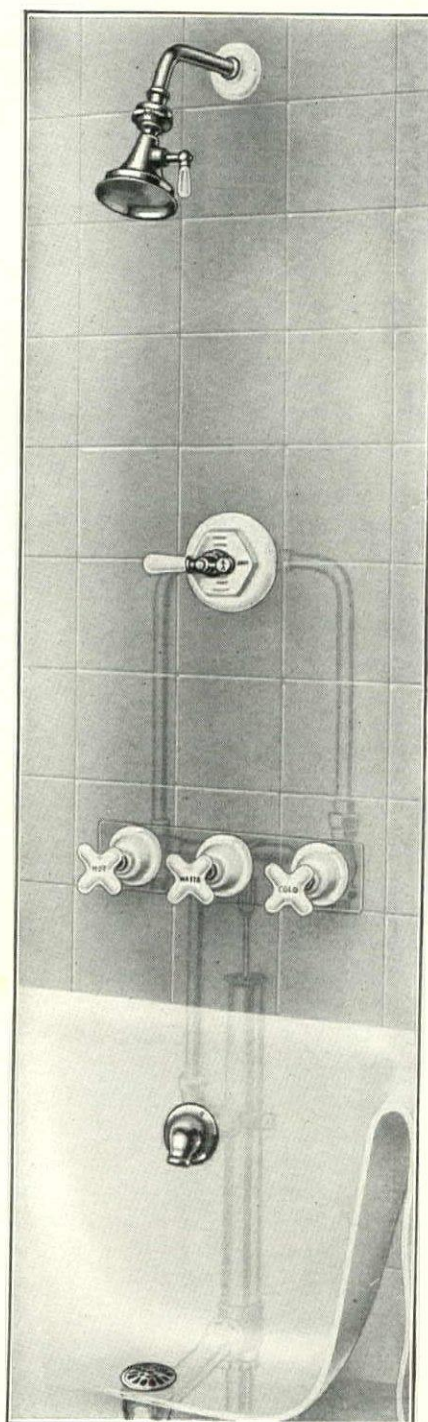

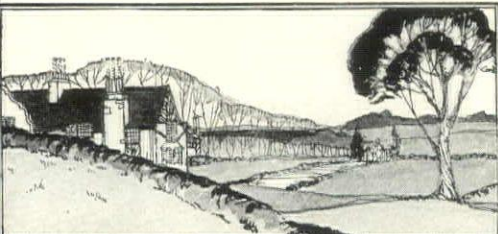

REAL ESTATE

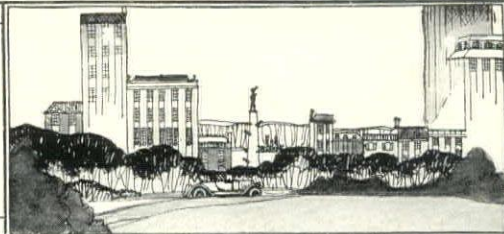

If the property you want to sell, or lease, is the kind of property that would appeal to the discriminating taste of the readers of House & Garden, then obviously, the place to advertise it is in these pages, where it will meet the eyes of thousands of prospects who will appreciate its fineness. Advertising rates will be furnished you, or your agent, promptly upon application to House & Garden, Graybar Bldg., Lexington Ave. at 43rd St., New York City.

GREENWICH and Selected Properties in Neighboring Towns.

Raymond B. Thompson
Associates
Henry C. Banks Clement Cleveland, Jr.
Smith Building, Greenwich, Conn.
Telephones 866-867

LET US SHOW YOU GREENWICH

AND our complete list of cottages and estates for Summer rental as well as for Sale.

E. P. HATCH, INC.

GREENWICH, CONN. Telephone { 1022 / 1023

GREENWICH

Beautiful White Colonial residence, in highly restricted locality, 4 Master bedrooms, 2 Master baths, Servant's room and bath. Ample grounds, shrubbery. Garage.
Price \$40,000. Terms.

WILLIAM R. SCOTT, Realtor
30 Post Road Phone 50 Greenwich, Conn.

GREENWICH

Attractive stone residence

Nearly 6 acres—in the woods

Delightful, secluded woodland setting, hilltop site, deep fresh water pool, beautiful gardens, 5 bedrooms, 3 baths, steam heat. Garage, gardener's cottage. Near village and station. Bargain at \$35,000. Easy terms. Owner will sacrifice.

Office Open Every Day

ALLABEN & Co., Inc.

Greenwich and Other Country Properties.
Telephone Greenwich 2200.

Post Rd. op. The Maples, Greenwich, Ct.

NORTH SHORE, LONG ISLAND

(Brokers Protected)

GLEN COVE—4 acres, residence 5 master, 4 servant bedrooms, 3 baths, washroom & toilet, hot water heat. Concrete 3 car garage, room for chauffeur, gardener's cottage, beautiful trees and grounds; near station and club. PRICE, \$60,000.

WARREN MURDOCK

522 Fifth Ave., New York Vanderbilt 6946

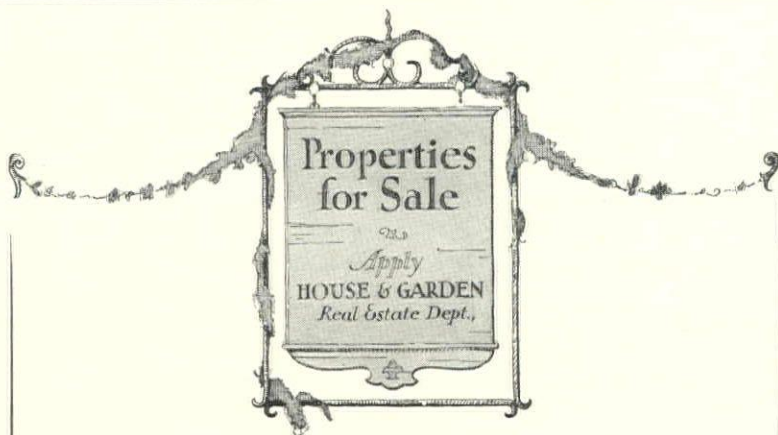

YOUR purchase of House & Garden indicates that you are interested in fine homes that are well appointed and situated pleasantly in good locations. That is why owners of desirable property—the kind of property that would be appreciated by people of discrimination and taste—when they wish to sell or lease it, call it to your attention through these pages. And if your house is for sale, obviously it is among people of the same tastes—fellow readers of House & Garden—that you will find your best prospects.

When you are buying a house or selling a house, turn first to

THE REAL ESTATE DEPARTMENT OF HOUSE & GARDEN

1933 GRAYBAR BUILDING, LEXINGTON AVENUE AT 43RD ST., NEW YORK CITY

JERSEY SHORE

Homes for Sale and Rent

WM. C. BURROUGHS

Asbury Park, N. J. Telephone 2400

Away from the maddening crowd. But not too far to commute. Is that what you like? Then buy my cosey seven room cottage in the Ramapo Hills.
A. McCausland Mahwah, N. J.

Everything

For Sale or For Rent, Convenient to the Piping Rock, Nassau, Meadowbrook and Links Clubs.

Howard C. Le Roome Inc.

54 East 56th Street New York City Plaza 6500

DARIEN · CONN.

1 hour from New York

Shore · Farms · Estates

GEO. N. PHILCOX

Tel. 90—Darien, Conn.

"Tell us what you want and we'll dig it out for you"

Water Front
Farms
Acreage
Country Estates
Hill Tops

*For Sale
and Rent*

Greenwich · Conn.

and Thereabouts

*A residential community
Country Clubs and
Golf Clubs
Good Schools and Shops*

Thos. N. Cooke

Established 1899

Post Road, Greenwich, Conn.

OFFICE OPEN EVERY DAY

An Organization devoted to
**TOWN AND COUNTRY
RESIDENCE CONSTRUCTION**

of the better class, including remodeling and restorations, is at your service.

Let us advise you

CARL W. MARKHAM

Building Contractor

605 Lenox Bldg. Washington, D. C.

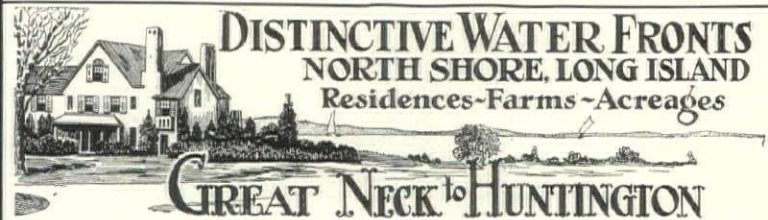

DISTINCTIVE WATER FRONTS NORTH SHORE, LONG ISLAND Residences-Farms-Acreages

GREAT NECK to HUNTINGTON

Improved or New Park Highways that are aiding this section of Nassau County, Long Island, are North Hempstead Turnpike, Nassau Boulevard, Union Turnpike, Grand Central Parkway, Hillside Ave. and Jericho Turnpike.

47 WEST 34th STREET NEW YORK CITY **BAKER CROWELL, Inc.** 27 MIDDLE NECK ROAD GREAT NECK, L.I.



A WONDERFUL RIDGE AT WESTPORT

Panoramic views of Long Island Sound and the inland country, for many miles.
132 Acres—A Charming Old House completely renovated. Hand hewn timbers showing. Baths, heat, old fireplaces, electricity and sleeping porch. Large stables with man's quarters. Big trees.

All the boating, bathing and fishing afforded by Long Island Sound, and clubs are within few minutes' drive.

JOHN CRAWFORD

"Connecticut Exclusively" (Or Your Own Broker) 7 East 42d Street, New York

REAL ESTATE

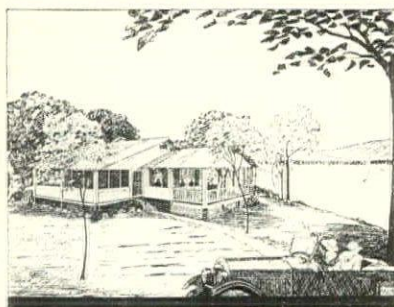

LAKESIDE COTTAGES
A WOSTING
New Jersey

an
OUTDOOR SUMMER
of
REST AND RECREATION

RINGWOOD Company - 50 Church St. NYC.
Phone-Corland 0540

Lake Side cottages complete in furnishings and appointment at moderate season rentals - homes with every modern comfort for sale at unusual prices and terms - convenient commuting by train or motor

Alpine-on-Hudson

THE FINEST
SUBURBAN COMMUNITY IN
NORTHERN N. J.

Estates - Hill Tops

Cliff Property with Magnificent views of Hudson River, Westchester and Long Island.

GEORGE R. MEADOWS
ALPINE, N. J.

Tel. Closter 21

GREENWICH VILLAGE HOUSES

WE have some of the few remaining houses suitable for alteration into studio apartments. A comparatively small investment produces a lovely home in the most convenient residential section in the City. Usually the altered house is 4 stories, the owner occupies one floor, and the remaining floors are apartments giving a permanent and attractive income. On a properly conducted alteration this income, after deducting all expenses, produces a very good living.

Write us, we will tell you what there is obtainable, what it will cost, and how much income you can expect each year.

CRIST & HERRICK

Established 1884

206 West 14th St. New York City

Sale ELKINS PARK PENNA.

14,035 Acres

In the picturesque and exclusive section on the West side of York Road between Beech Avenue and Juniper Avenue.

This desirable property comprises the Wm. F. Fray Estate. Suitable for residential use or high-class developments. Inspection by appointment only. For price, full information, address

PROVIDENT TRUST COMPANY
OF PHILADELPHIA
TRUSTEE
REAL ESTATE DEPARTMENT

If you're selling or renting you'll find House & Garden's readers the kind of people who'll buy or rent your kind of a home.

Cotswold Like a Bit of Old England at Scarsdale

This beautiful residence for sale

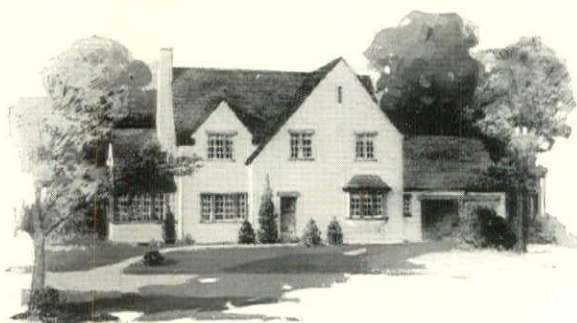

THIS attractive English home of 8 rooms, 3 baths and all finest modern equipment, has steel casement windows, slate roof, stucco exterior; permanent construction insuring low up-keep costs. Large plot with 100 foot frontage; beautiful surroundings. Exceptionally fine views. Reasonable terms.

BUILDING PLOTS 100 foot frontage and larger; all improvements. Property is highly restricted.

Send for illustrated folder and map.

ANGELL VAN SCHAICK AND COMPANY
INCORPORATED
SUCCESSORS TO ANGELL & CO., INC.

The above are typical of several offerings now available.

SCARSDALE, N. Y., TELEPHONE SCARSDALE 300



Woodstock, Ulster County, N. Y.
(16 miles from Kingston)

This is one of the few places of its kind that is still procurable at a reasonable price. Must be seen to be appreciated. Principals only. For further particulars address:

LOUIS J. VIEHMANN

235-16 Ridge Road, Douglas Manor, Douglaston, L. I., N. Y. Telephone Bayside 4870

New York Country Estate For Sale

AN exceptional country estate, approximately 150 acres with sixteen (16) room house electrically equipped; modern improvements; several out-buildings and garage; also large barn. All in splendid condition. Scenery and surroundings are everything that can be desired.

Beaverkill Creek runs through property. Large apple orchard; outdoor swimming pool; flower gardens; approximately 80 acres of timberland; fishing and hunting on property. State road now under course of construction.

Woodstock, Ulster County, N. Y.
(16 miles from Kingston)

This is one of the few places of its kind that is still procurable at a reasonable price. Must be seen to be appreciated. Principals only. For further particulars address:

LOUIS J. VIEHMANN

235-16 Ridge Road, Douglas Manor, Douglaston, L. I., N. Y. Telephone Bayside 4870

SUMMIT, N. J.



THIS English country house occupies a plot of an acre and a quarter on a high well-drained plateau. Contains twelve rooms, five baths; master's bedroom suite a complete apartment in itself; four other master rooms with connecting baths; three servant's rooms; two-car garage attached. The living quarters on the first floor are carried out in the best English tradition. Particularly charming is the oak-paneled living room with its supplementary terrace and solarium.

Price \$75,000. Plans and description mailed on request.

Mansfield & Swett, Inc.

Maplewood, N. J. *Owners' Agents* Short Hills, N. J.
Phone So. Orange 2400

FOR SALE

In the Leicestershire of America

Including the Middleburg, Piedmont, Orange County and Warrenton-Casanova hunting countries and the beautiful valley of Virginia.

- COUNTRY HOMES
- COLONIAL ESTATES
- HUNTING BOXES
- THOROUGHBRED STUD FARMS
- STOCK FARMS
- WATER FRONT PROPERTIES
- GAME PRESERVES

Six days hunting a week from October first to April first. Racing, shooting, fishing, polo, golf and tennis. For further information and attractive booklet describing properties, Apply to

J. GREEN CARTER

Tel. 136 Warrenton, Virginia

Represented by

JAMES B. SKINNER COURTLAND H. SMITH
Middleburg, Virginia The Plains, Virginia
JOHN HILL CARTER
Leesburg, Virginia

(Address all communications to Warrenton office)



180 Midland Ave.

Montclair, N. J.

A beautifully planned and executed house for a small family desirous of a quality home in an ideal location.

A. W. BONYNGE

170 Broadway New York

LAKE PROPERTY

Delightful summer home at Lake Hopatcong, New Jersey, for sale in select location on private reserve. Just the place for the busy man with a family who wishes to be in the backwoods and at the same time have every city improvement and within easy commuting distance of New York. One of the most complete small places in vicinity. Running water, electric range, telephone. Three bedrooms, bath, kitchen and living room. Attractively furnished. Ready to occupy except bed linen. Mahogany speed boat and others. Boat house and concrete dock. Private bathing beach. Ideal for children. No mosquitoes. W. H. Frasse, 160 Summit Street, Newark, New Jersey.



SUMMER HOMES

SPRING LAKE BEACH

A summer at this beautiful seaside resort will prove an investment in health and happy hours for your family. I specialize in summer homes for purchase or lease. Write your requirements.

J. RAYMOND NEAFIE

Spring Lake Beach, New Jersey

A Virginia Estate

Containing 288 acres, 1/4 of a mile off State Highway. The imposing manor house, containing 14 rooms and 5 baths, is situated on a high bluff overlooking the Rappahannock River, affording a commanding view of miles of river and surrounding country. The house is not fully completed. There is a private wharf on the property and all necessary outbuildings; a young orchard of 300 trees; all of the fields are fenced with woven wire. Price \$45,000.

T. M. NEALE

208 Hill Bldg., 839-17th St. N. W., Washington, D. C.



BRONXVILLE
Westchester County, N. Y.

Our properties include apartments, community dwellings, private residences & building sites. Tel. Bronxville 1410. Booklet.

Elliott Bates
OFFICE ADJOINS DOWNTOWN STATION PLATFORM

THE PELHAMS
Finest Homesite in the Westchester Hills
Genuine Four Thousand Dollar
Reduction of Price

Fine new brick residence on high ground (½ acre) in very best section. 9 rooms, 3 baths, 2 car garage; everything of the best. Completely decorated and ready to move in. Quick action necessary.



4408 Boston Post Road, Pelham Tel. 0415
City Office: 12 East 41st St. Tel. Lexington 3707

Pelham
Handsome Elizabethan Residence Set Amid Fine Trees

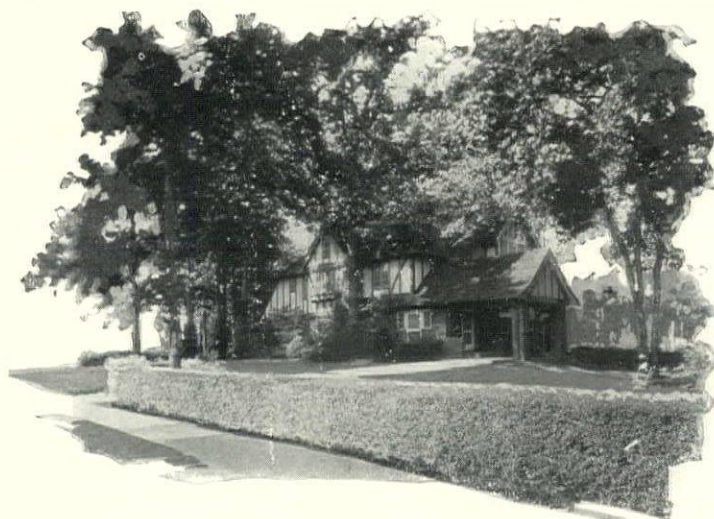

ON a beautiful plot with a frontage of 300 feet; in one of the most exclusive sections of Pelham.

Brick and stucco construction contains on first floor: Large entrance hall, living-room 26 x 36 with open fireplace, solarium with fountain, spacious porch, dining-room, butler's pantry, kitchen; 2nd floor: 4 spacious bedrooms, 2 baths, sleeping porch; 3rd floor: 2 maids' rooms, bath. Every modern improvement including American type "A" oil-burning hot water heat, instantaneous hot water heater; screens, awnings, etc. 3-car garage with chauffeur's quarters.

There are fine gardens and a variety of shrubbery. Conveniently located to station and school. Property must be seen to be appreciated.

Further particulars upon request

527 Fifth Avenue
New York



Telephone
Murray Hill 6526

NEW ROCHELLE

On-the-Sound

Finest Suburban Home Center of New York
Sales · Rentals · Investments

H. E. COLWELL & SONS Inc.

Established 1863
542 Main St.—Tel. 6155—New Rochelle, N. Y.

SHORE PROPERTY

For sale and for rent, furnished, for the summer, at Duxbury, Mass., 35 miles south of Boston. Old Colonial and modern houses; yachting; golf; pleasing environment. Charming old Colonial houses built in the prosperous ship-building days by Duxbury's sea-captains.

Photos and full information on request.
PERCY L. WALKER, Duxbury, Mass.

90 Acre Country Estate

Lake Maranacook (Maine)

Two minutes from Winthrop Village. 90 acres overlooking Lakes Maranacook and Annabessacook. One of the most beautiful sites now on market. Large Apple Orchard. Timber Tract. Hunting, Fishing. Modern Buildings well furnished. Garage. Private water system. Electric Lights. Worth \$25,000. Owner for business reasons will sell for \$15,000 cash. Photographs and full descriptive matter on request.

Ralph G. Webber, 88 Court St., Augusta, Maine

Sun Kissed Ocean Washed Mountain Girded Island Guarded } **Santa Barbara California**

Enjoy its climate and scenic charm. Furnished houses for rent of all sizes and prices in Santa Barbara and Montecito. Write your requirements. Send for literature and maps free. Properties of all kinds for sale.

H. G. CHASE (Established 1903)
Santa Barbara, California

FOR SALE

Eight-room and bath cottage, with sixteen acres of land in southern New Hampshire. Very moderate price. For Information and photos address

OWNER

706 Albemarle Ap'ts., Washington, D. C.

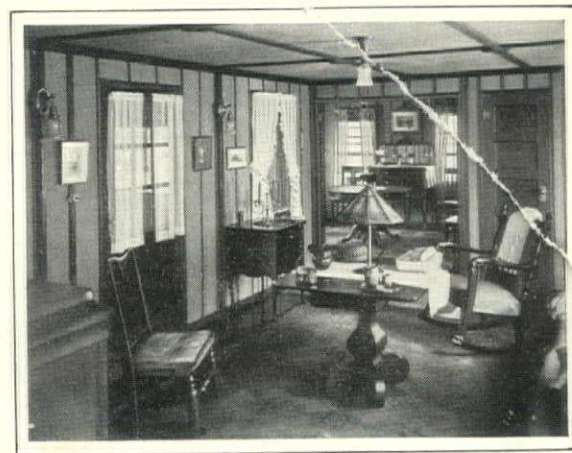
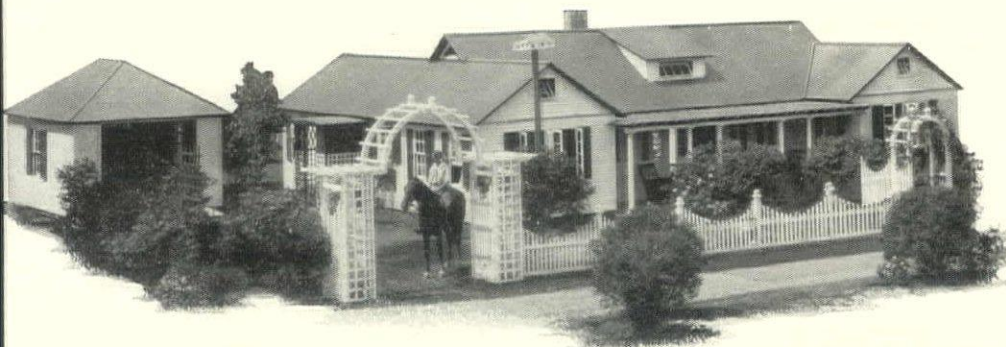

Just two days from ground to gable

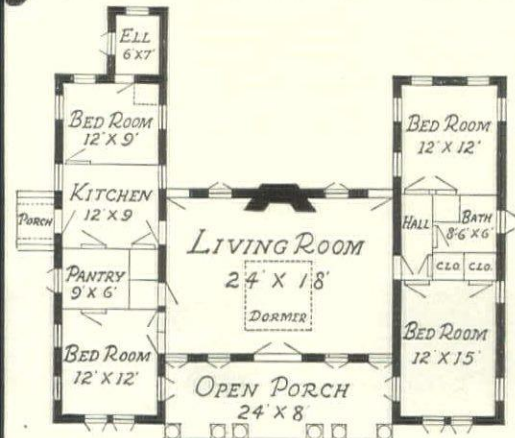

Hodgson Portable Houses can be made in any size or plan to suit your present individual needs. Let us know your requirements and we will gladly work out a plan for you.

LET us shoulder your building cares. Send for our latest book on Hodgson Portable Houses and learn how easy it is to build the Hodgson way. Look over the many photographs of charming Hodgson cottages and bungalows. Doubtless you will find the very one suited to your needs.

We will ship the cottage of your choice to you in finished sections—everything in place all ready to erect. A few short days, several handy men—not skilled laborers—and your little home will stand all ready for you to move in.

Hodgson Houses are always comfortable—cool in summer and easy to heat in winter. They are steady and strong

too. The framework of Hodgson Houses is made of selected Oregon pine—chosen for its great strength. The walls and roofs are of red cedar—the most durable wood known. Staunch and absolutely weather-proof, Hodgson Houses stand for years without repairs.

Our new catalog gives prices and complete information about Hodgson Portable Houses, cottages, play houses, garages, dog kennels, poultry-houses, etc. Write for catalog G today.

E. F. HODGSON CO.
1108 Commonwealth Ave., Boston, Mass.
6 East 39th St., New York City

HODGSON Portable
HOUSES



DESIGNED for luxurious
BATHROOMS

*—yet priced low enough
 for the most modest home*



*Are you proud to have
 guests go into your bathroom?*

THOUGH the Church Sani-White Toilet seat is in use in the bathrooms of luxurious homes, apartments and hotels, it sells for such a reasonable price that a wonderful popular demand for it has arisen. The result is that today you see it in bathrooms everywhere, even in modest cottages, for it is a luxury which everyone can afford.

And it really is a luxury—an inexpensive luxury. People like the appearance of its fresh, new whiteness—as white and clean as a freshly laundered guest towel. Whenever you first notice one, whether in a hotel or a friend's home, the contrast with dark-colored, cracked or old seats is so marked that right away you want a new Church Seat in your own bathroom.

Church Seat adds beauty

THE Church Sani-White Toilet Seat adds new beauty to any bathroom. It is a surprise and a pleasure to see what a difference it makes in the appearance of the room.

Its pure white surface is an ivorylike sheathing as easy to keep clean as porcelain. It won't crack, split, wear off, or change color. You can easily put one on any toilet in a few minutes with an ordinary pair of pliers.

Telephone or visit your neighborhood plumbing store today. They can supply you.

Send for free book

CLIP and mail the coupon below for free copy of "An Easy Way to Make a Bathroom More Attractive," and free sample of Sani-White Sheathing. C. F. Church Mfg. Co., Dept. A-16, Holyoke, Mass.

FOR SALE AT ALL PLUMBING STORES

Church
sani-white **Seats**

If you are intending to build a home, tear this advertisement out, give it to your builder or architect

LOOK FOR THIS NAME ON UNDER-SIDE OF SEAT



C. F. CHURCH MFG. CO., Dept. A-16, Holyoke, Mass.

With no obligation to me, please send a free copy of your book, "An Easy Way to Make a Bathroom More Attractive," and a free sample of Sani-White Sheathing to:

Name

Street

City State

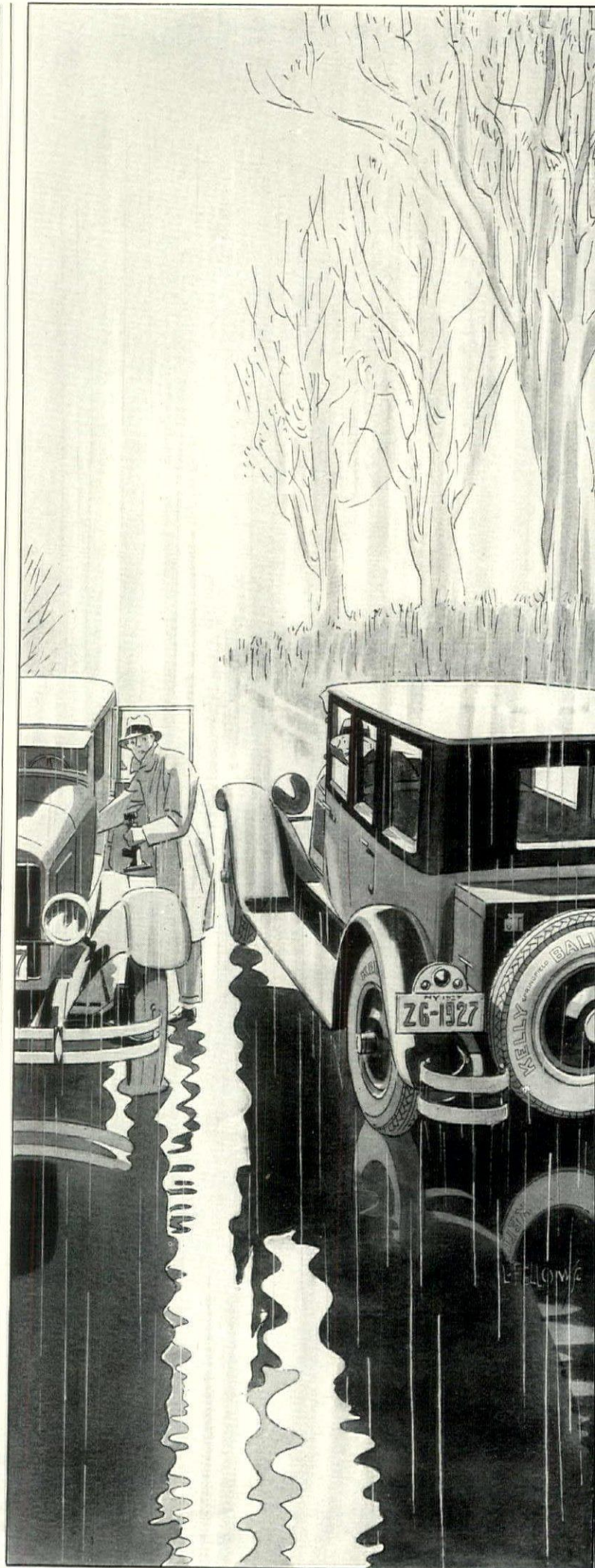

*"Cheer up, Ed; a couple of years ago I changed four tires at once and I haven't had any tire trouble since."
 "What—changed four tires at once?"
 "Yes, for a set of Kelly-Springfields."*



The MAN who has one
SAYS ~ "My Andes

Heating Unit has received every sort of test and is a revelation of excellence and efficiency. My entire house, which, as you know, presented a very difficult heating problem, is heated from a dead cold to summer warmth within a space of 20 minutes.

"I used the term 'summer warmth' because that best describes the quality of air circulated through the home by the Andes System. It is as different from average heat as day is from night.

"We enthuse so much over our Andes that I can't resist telling you about it. We consider the heating plant an outstanding feature of our home."

Can You Say as Much for Your Heating Plant?

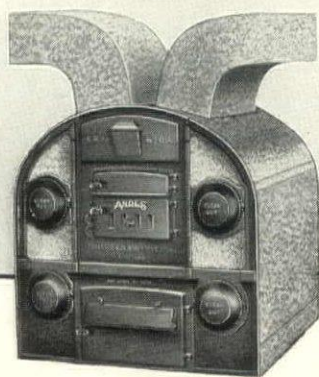

Andes Re-Conditioning Heating

Andes engineers are at your free disposal for preparation of your heating plans. They are unexcelled specialists in this type of work. Andes Heating Systems may be operated either as gravity or forced systems on any fuel including oil. They are designed by experts and made of the finest quality materials. Specified by many of the country's leading architects. *Interesting booklet on request.*

Cooking Gas for Everywhere

ANDES FERAGAS for cooking is safe, clean, odorless and dependable. It comes in steel cylinders containing 15 gallons of liquid gas—sufficient for 600 hours of cooking range operation. Thousands of people in suburban districts are already using this gas to their complete satisfaction. It brings a city convenience to the country at small cost. *Write for booklet.*

ANDES RANGE & FURNACE CORP.

RANGES **ANDES** FURNACES
SYSTEM

GENEVA, N. Y.

Let The Electric Furnace-Man 'Tend Your Furnace!

The Electric Furnace-Man burns coal automatically in your present furnace or boiler.

It puts on coal and carries out the ashes to a dust-proof can. It eliminates frequent trips to the cellar.

It keeps the room temperature always the same.

There is a substantial saving too!

As it burns Buckwheat size anthracite coal, you save from \$5 to \$8 a ton. That is, the difference between the cost of Buckwheat and the nut or stove sizes.

The installation cost is really small. An Electric Furnace-Man clean, safe and sturdy, takes the dread out of "Furnace Time".

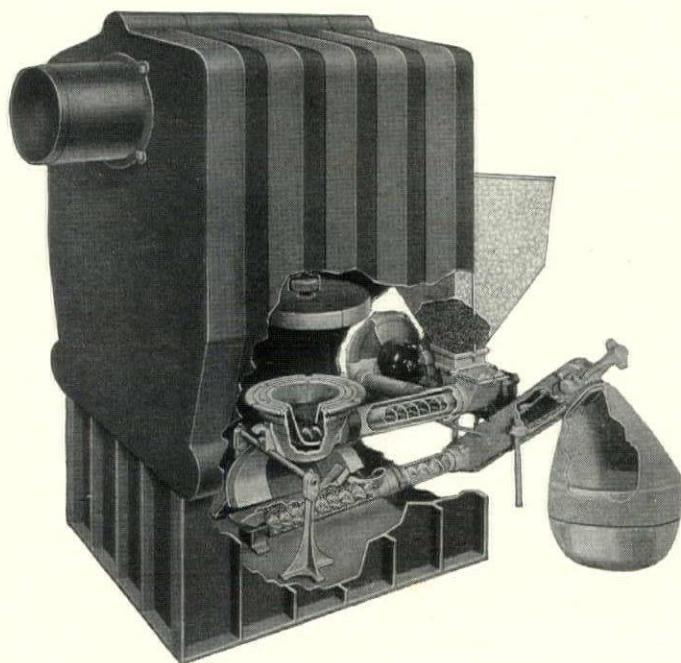

Buckwheat size anthracite is carried from the hopper to the fire pot by a steel screw operated by a small electric motor. A fan also operated by the motor supplies the air for perfect combustion.

What ash remains is forced over the edges of the fire pot. Sliding down the ash guide, it is automatically carried to a dust-proof can.

Domestic Stoker Company

7 Dey Street
New York City

Your name sent on the coupon below will bring you a very interesting booklet.

DOMESTIC STOKER Co.,
7 Dey Street, N. Y. C.

Gentlemen: Please send me the booklet "Behind Your Cellar Door".
Sincerely,

Name.....

Address.....

You could have had *warp-proof* doors throughout this house



ANY carpenter will tell you it is almost impossible to straighten a warped door properly—that it will cost you more to rehang and refinish one warped door than the small extra price you might have paid for Laminex doors throughout the house.

Dampness and changes of temperature damage ordinary doors, but cannot possibly make a Laminex door warp or stick because the stiles and cross-rails are built on a core of stress-balancing blocks. Any attempt of one block to warp, shrink or swell is immediately counterbalanced by forces in the opposite direction exerted by neighboring blocks.

All parts of a Laminex door, including the plywood panels, are held together firmly by

for the cost of fixing this one *warped* door

The famous Laminex door soaking test, that you see publicly made in all parts of the country, conclusively proves that dampness will never make a Laminex door warp, split or come apart. Ask your dealer.



Laminex cement. This cement, made by our own secret process, is absolutely waterproof and actually stronger than wood.

You could, and retail dealers frequently do soak a Laminex door in water for weeks at a time to prove that no amount of dampness can make the cement fail or make the door warp.

Your architect can specify and your contractor can buy Laminex doors from the complete stock of popular designs carried by up-to-date lumber and mill-

work dealers. Each genuine Laminex door bears

our replacement guarantee label and the word "LAMINEX"—assurance that, although sold at a reasonable price, it must make good, or we will.

LAMINEX DOORS

Will not shrink, swell or warp

THE WHEELER, OSGOOD COMPANY, Tacoma, Washington
 Gentlemen: Please send illustrated literature and sample of Laminex wood to test. L-15 H.G.

NAME _____
 ADDRESS _____
 CITY _____ STATE _____

I am a Home-owner Architect Contractor Dealer Realitor

THE ultra-low chassis of the New Safety Stutz, achieved without lessening road-clearance, is the triumph of a different and advanced engineering.

This chassis allows the custom-body designer to attain a heretofore denied smartness and symmetry in his creations.

And, with this new beauty, the New Safety Stutz engineering provides a new and altogether surpassing degree of safety, performance, road-tenacity, and luxurious carriage.

The complete line of standard, de luxe and custom-built bodies offers the choice of 60 body styles and appointments, with unlimited choice in many of the models.

Stutz Motor Car Co. of America, Inc. . . Indianapolis



*The Symbol
of Safety*

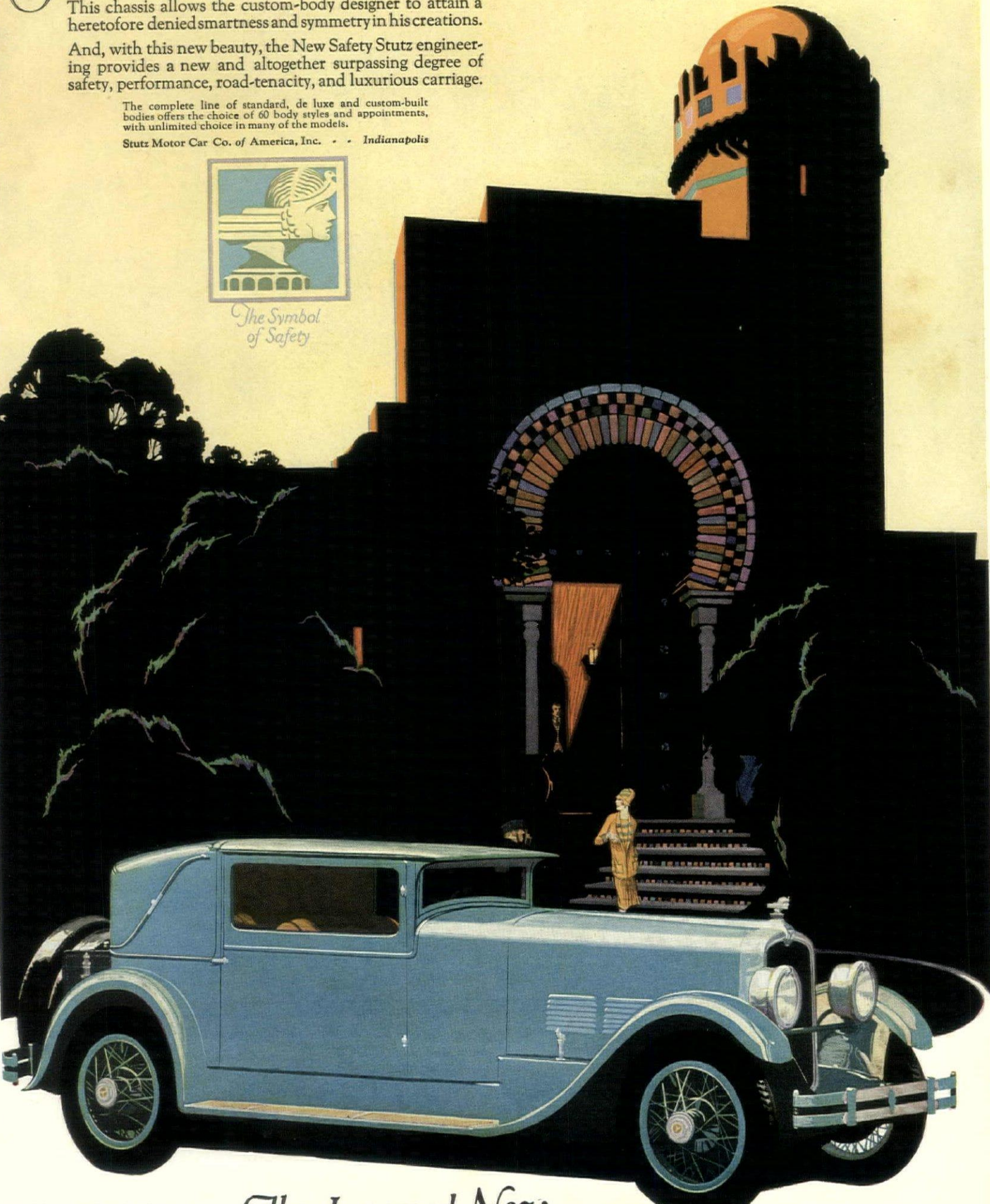

Included in recently displayed custom examples are Weymann Flexible Bodies, one of which is shown here. This type of body, widely adopted in Europe, was introduced to America on the New Safety Stutz Chassis.

The Improved New
SAFETY STUTZ

EDMUND
DAYENPORT



Windows you wash from the inside

See how easily, quickly, and conveniently Fenestra Casement Windows are washed from the inside without sitting on the sill. How much safer than the old way! Remember, too, the "finger-touch" operation of these beautiful steel casements. And—think of it—they are storm-proof without weather-strips; locked against rattle. Inside screens protect your most delicate draperies.

Increased glass area floods your rooms with sunshine. Swing-leaves open wide from top to bottom. Modern builders are realizing that Fenestra Casements give their homes extra beauty, coziness and comfort far out of proportion to their very moderate cost. In standard sizes they may be had for as little as two per cent of the house cost. You can easily afford Fenestra Casements.

Fenestra CASEMENTS

DETROIT STEEL PRODUCTS COMPANY, C-2301, EAST GRAND BOULEVARD, DETROIT, MICH.
FACTORIES: DETROIT, MICHIGAN; OAKLAND, CALIFORNIA, AND TORONTO, ONTARIO, CANADA

Luxurious Warmth Without Radiators

Trane Heat Cabinets Bring a New Era in Heating



Perfectly Hidden in the Walls [ABOVE] or Finished Like Fine Furniture [BELOW]

In Trane Heat Cabinets, architects and engineers found what they had long been seeking—a heating unit that would assure greater comfort, and at the same time enhance room beauty. Impossible with the old-fashioned radiator—only partly attained with radiator covers and screens—this ideal combination now is achieved. Today thousands are enjoying the benefits of Cabinet Heating.

Trane Heat Cabinets are built in two types, visible and concealed. The Concealed Type, illustrated in this beautiful dining room,

is placed between the walls. Nothing to mar the beauty and symmetry of the room—nothing to hamper room arrangement.

Trane Heat Cabinets may be used with hot water, steam, vapor or vacuum heating systems. The price is reasonable. Installation cost is less than for radiators. Tell your architect that you want Heat Cabinets specified. Every unit guaranteed. Write for the Trane book of Cabinet Heating, showing artistically arranged rooms. Address The Trane Company, 252 Cameron Ave., La Crosse, Wis.

TRANE HEAT CABINETS

*Not hidden or recessed radiators—not radiator shields or screens.
An entirely new type of heating unit, replacing radiators.*

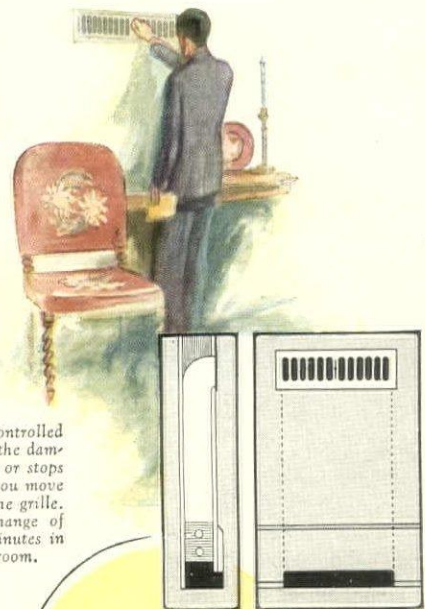

Heating is controlled instantly by the damper. Starts or stops the second you move the knob on the grille. Complete change of air in 10 minutes in an average room.

CONCEALED TYPE

Above is a detail drawing of the Trane Concealed Heater. The cross-section view (left) shows the position of the Heater between the walls, and in the front view (right), the position of the stack is indicated by the dotted lines.

The Heating Element (A) is an entirely new type of heating unit. Fully covered by patents. Total weight (including cabinet) only 1/2 that of equivalent cast iron radiation.

Heated air enters the room horizontally through the grille. Does not flow vertically up the walls, causing ugly stains. Hangings are unspoiled, frequent redecorating is unnecessary.



VISIBLE TYPE

Finished in the same tones as your furniture. Merges with the decorative scheme, instead of standing out obtrusively like the big, unsightly radiator. Wherever radiators are now in use, the change to Visible Type Heat Cabinets may be made quickly and easily by your heating contractor.



Lovely new forms in *STEUBEN* Glass



These master craftsmen again amaze collectors
with their hand-wrought artistry

A WATER-JAR lamp of sapphire blue . . . pitcher and goblets in the cold blue of moonlight . . . bathroom bottles of amethyst, sunshine yellow, and bubbly Spanish green

—just a few exquisite shapes from the Steuben collection, a rainbow room of glass!

The room is luminous with the glow from lamps of every hue. Flower bowls, filling the tables with promise of future bloom, are like perfect flowers themselves in their fragile beauty.

There are plates, candlesticks, compotes and dishes of every description—in rosy grenadine, soft old green, or crystal with black readings, with plates of flame and onyx black.

Over in the corner you find one of the most fascinating groups—the new bathroom bottles, with bowls for powder and cosmetics, vials for perfumes and scents, in colors to harmonize with the furnishing schemes you work out with your interior decorator.

Every piece in the Steuben collection is designed by an artist glass-maker honored



A lamp made from a water jar of gorgeous blue. Equally fascinating are lamp bowls of ruby red, of amber, Spanish green, or amethyst



Pale rays of moonlight seem to have been imprisoned in the color of this refreshment set made up of quaintly shaped pitcher, tall glasses and a low bowl for flowers or sweetmeats. There also are sets in amber, crystal, grenadine and jade



The new bathroom bottles! Used in sets all of one color or in whatever way your decorative scheme requires

on two continents for his masterly achievements. Under his direction, craftsmen with that rare delicacy and sureness of touch which distinguish the worker in the arts from other men, fashion by hand each lovely piece.

Whatever your choice of Steuben Glass may be—you want them all so much that it is difficult to make a selection—its possession gives you the added

joy of owning something beautifully made by hand.

Steuben Glass is shown in fine china and glassware shops, and in the better department stores everywhere. On each piece perfected by our glass-makers you will find the mark which distinguishes Steuben from other glass—the delicate *fleur de lis*, etched in miniature.

Corning Glass Works, Corning, N. Y.

This device etched in miniature identifies original glass by Steuben



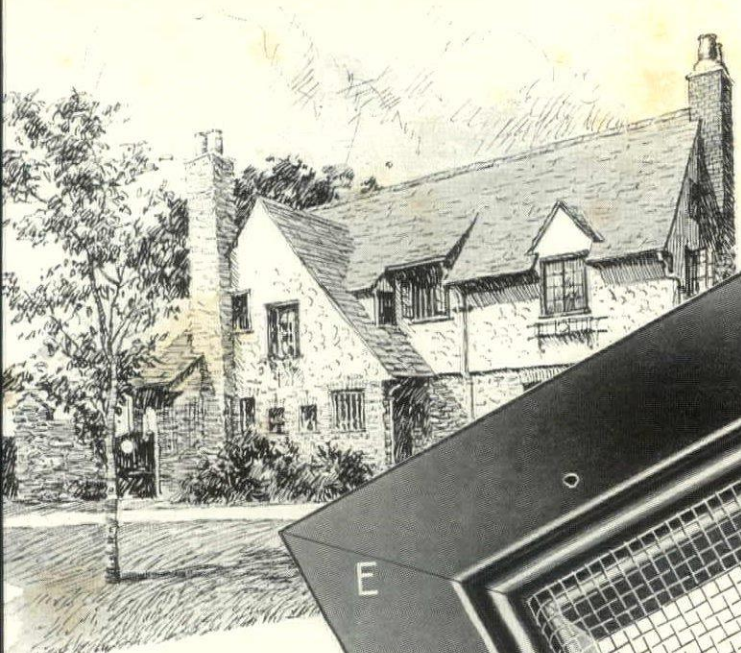

New home of Architect Chris C. Weber, Ft. Thomas, Ky. Completely equipped with Higgin All-Metal Screens.

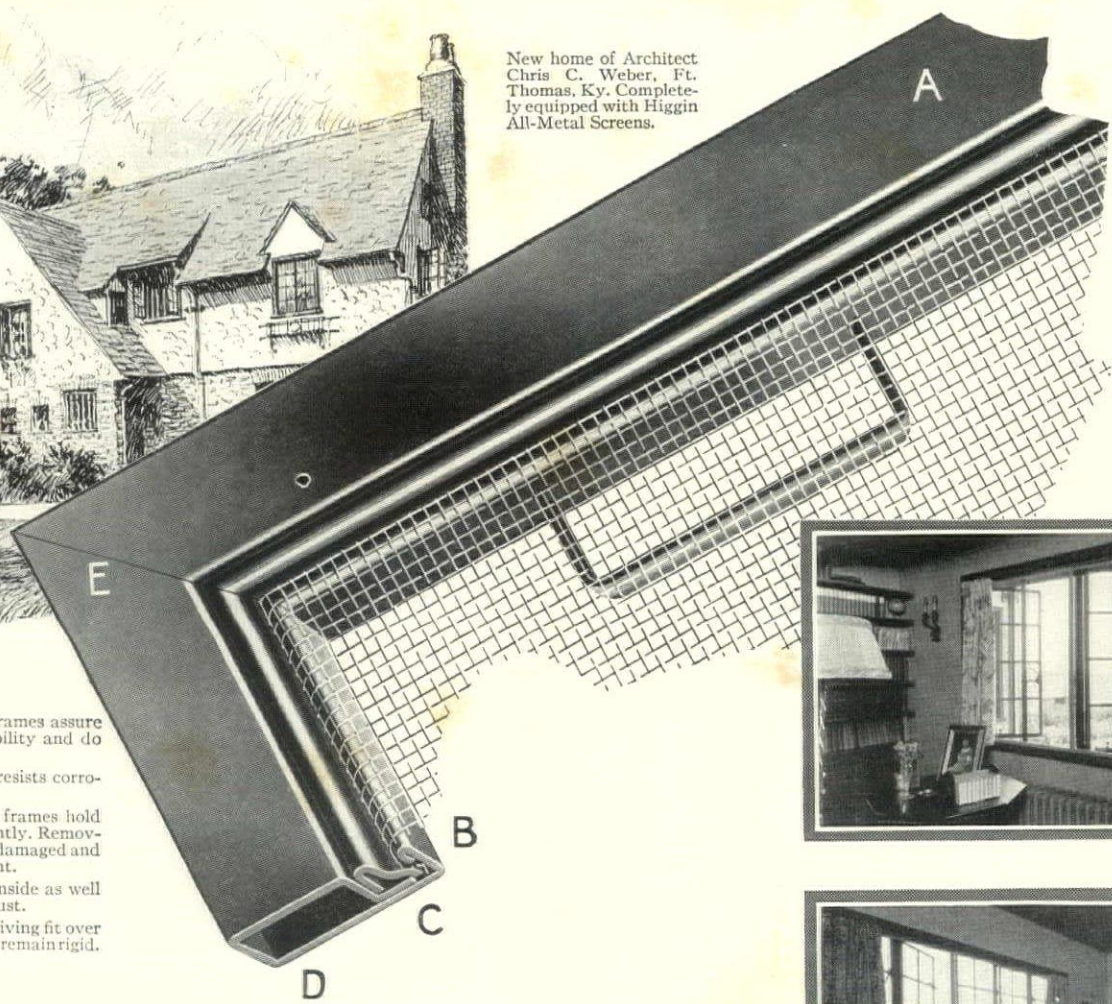

- A Narrow all metal frames assure strength and durability and do not cut off light.
- B Bronze wire mesh resists corrosion.
- C Splines forced into frames hold cloth taut permanently. Removable in case cloth is damaged and requires replacement.
- D Frames enameled inside as well as out to prevent rust.
- E Corners, set with driving fit over inside corner angles, remain rigid.

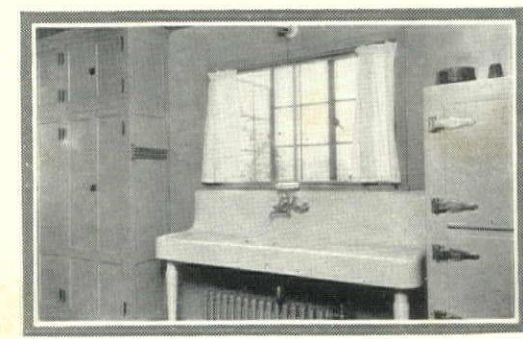
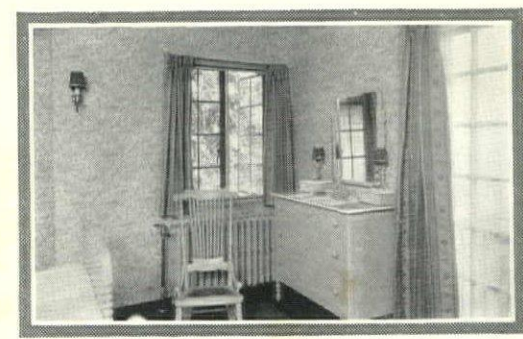
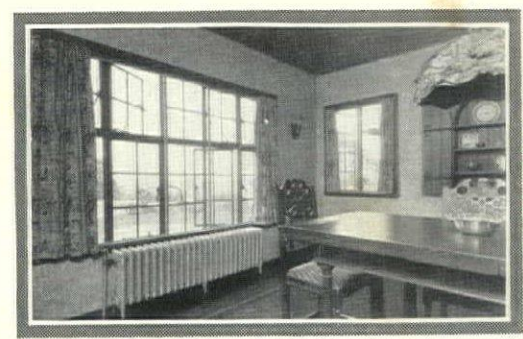

In this fine home...

Every window is equipped with HIGGIN All-Metal Screens

THEY were chosen because their narrow, unobtrusive frames do not reduce the light and air nor detract from the view — because their beauty enhances the charm of the interior decorations — and because they will last many years, thereby saving money.

Every kind of window opening and doorway — in new and old homes — can be perfectly fitted with Higgin Screens to match the window or door construction in finish and general design. Many thousands of homes are today better ventilated, better looking and more livable because they are Higgin screened.

Screen your home the Higgin way. Get in touch with the Higgin man near you — look for "Higgin" in your telephone directory — or mail coupon today for free booklets in colors.

THE HIGGIN MANUFACTURING COMPANY
 Screen makers since 1893
 Dept. 24 Newport, Ky. Toronto, Can.

HIGGIN

ALL METAL

Screens and Weatherstrips

Screens that last longest cost least — Higgin Screens Last

The Higgin Mfg. Co., Dept. 24, Newport, Ky.
 Please send the books checked.
 — Your Home Screened the Higgin Way
 — Higgin All-Metal Weatherstrips

Name.....

Address.....

City.....State.....



V



VOSE

Florentine

THIS exquisite Florentine case, faithfully imparting the atmosphere of the Italian Renaissance, will delightfully harmonize with the most aesthetic taste in home designing and planning. It really marks an epoch in artistic craftsmanship.

It may be finished in light or dark American or Circassian walnut, or with a delicacy in highlight and shading in whatever shade of walnut will best harmonize with your music room.

The charming Vose tone, the result of over seventy-five years of scientific research, is a built-in and dominating feature of every Vose piano. We will very gladly send you floor pattern and further particulars relating to this magnificent art style. Deferred payment plan of purchase if preferred.

Vose & Sons Piano Co., 152 Boylston Street, Boston, Mass.

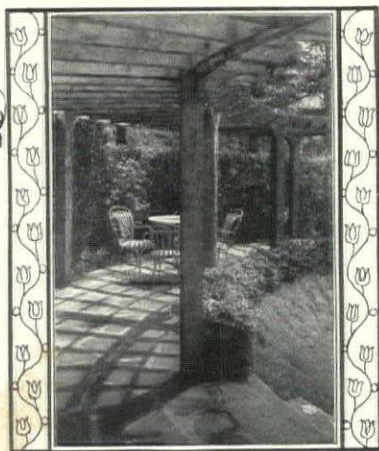

HOUSE & GARDEN

Contents for MAY, 1927

Cover Design by A. E. Marty

<i>The Bulletin Board</i>	85
<i>Breakfast in the Sun—Weymer Mills, Decorator</i>	86
<i>Summer Hayloft Homes—By Mary Welden</i>	87
<i>Collecting Smoke</i>	92
<i>Down the Wooded Glen</i>	93
<i>Curtains for Country Houses</i>	95
<i>Color Pervades the Newer Linens</i>	96
<i>Furniture of the Federal Era—By Edward S. Holloway</i>	98
<i>In the Manner of the Backwoods</i>	101
<i>A Forest Brought Indoors</i>	102
<i>Door Men in Decoration—Benito, Artist</i>	103
<i>Lighting Fixtures of Louis Seize—By Mr. and Mrs. G. Glen Gould</i>	104
<i>Table Stands of Yesterday—By Gardner Teall</i>	106
<i>When Paper Forms the Decoration—Mildred Whitall</i>	108
<i>A Little Portfolio of Good Interiors—Agnes Foster Wright, Decorator</i>	109
<i>Color Schemes for Summer</i>	112
<i>Distinguished Textile Combinations</i>	113
<i>The Three Graces of the Garden—By Robert Carrère</i>	114
<i>The Landscaping of War Memorials—By H. Stuart Ortloff</i>	116
<i>May Days in A Westchester Garden</i>	117
<i>Our Decorative Native Climbers—By Herbert Durand</i>	120
<i>A Garden in Illinois</i>	122
<i>A Courtyard Garden in Australia</i>	124
<i>Distinctiveness Among the Shrubs—By J. Horace McFarland</i>	125
<i>Indoor Comfort Through Ventilation—By Ethel R. Peyser</i>	126
<i>Pages From a Garden Diary—By Richardson Wright</i>	127
<i>Primulas and the Rock Garden—By Louise Beebe Wilder</i>	128
<i>The Honorable Family of Magnolias—By Ernest H. Wilson, V. M. H.</i>	130
<i>Whitewash Upon Bricks—Russell S. Walcott, Architect</i>	132
<i>Log Cabin Building—By Capt. S. M. Robinson</i>	134
<i>A Spot for Children's Games</i>	136
<i>Playgrounds for Town Betterment—Designed by William A. Delano</i>	137
<i>The Gardener's Calendar</i>	138

nation to offset any heaviness imposed by mental fare of greater substance, but it should at the same time require less digestive effort.

Professional and recreational fields are limited, so that choice of these is necessarily simple. But the difficulty of selecting the right hobby has brought us to the point of fanaticism on the subject of tables and charts for individual mental needs. We might even go so far as to suggest separate schedules for work and play, with a special table on hobbies. It is, after all, no more preposterous to think of dictating a routine for the mind than for the digestive system. And the possibilities embodied in the thought are really rather inspiring.

It might, for instance, be done by season. The composer of a recreational schedule, one eye on the calendar, would find his task simplified by the definite relation of activities to certain months of the year. What a triumph would be his if he might prove that those indefinable yearnings stirred by the first warm days are translatable in terms of gardening!

There remain summer and fall, with all their outdoor *divertissements* to draw upon, leaving the long, dark months of winter to the collector, that he may indulge his passion for pewter, old coins, little boxes. Or stamps.

In the absence of such suggestive guides, HOUSE & GARDEN achieves a new significance. The purchase at a news-stand of the latest issue lays in your hands such a wealth of stimulating suggestion as to obviate the necessity of charts or tables. B. B.

VOLUME LI

NUMBER FIVE

Subscribers are notified that no change of address can be effected in less than one month. Address all correspondence relative to subscriptions to House & Garden, Greenwich, Conn.

Copyright, 1927, by
THE CONDÉ NAST PUBLICATIONS, INC.

Title HOUSE & GARDEN registered in U. S. Patent Office

PUBLISHED MONTHLY BY THE CONDÉ NAST PUBLICATIONS, INC., GREENWICH, CONN., EXECUTIVE AND PUBLISHING OFFICES, GREENWICH, CONN. EDITORIAL OFFICE, GRAYBAR BLDG., LEXINGTON AVE. AT 43RD ST., NEW YORK, N. Y. CONDÉ NAST, PRESIDENT; FRANCIS L. WURZBURG, VICE-PRESIDENT; W. E. BECKERLE, TREASURER; M. E. MOORE, SECRETARY; RICHARDSON WRIGHT, EDITOR; HEYWORTH CAMPBELL, ART DIRECTOR. EUROPEAN OFFICES, ALD-

WYCH HOUSE, ALDWYCH, LONDON, W. C. 2. PHILIPPE ORTIZ, 2, RUE EDOUARD VII, PARIS. SUBSCRIPTION, \$3.50 A YEAR IN THE UNITED STATES, COLONIES, CANADA AND MEXICO; \$4.50 IN FOREIGN COUNTRIES. SINGLE COPIES 35 CENTS. ENTERED AS SECOND CLASS MATTER AT THE POST OFFICE AT GREENWICH, CONN., UNDER THE ACT OF MARCH 3, 1879. PRINTED IN THE U. S. A. BY THE CONDÉ NAST PRESS.



Treat Mother like a Sweetheart

Give her *Whitman's* Sampler

The charm and traditions of the Sampler make it the most significant and expressive gift for Mother's Day. Its variety adapts it to the infinite variety of mothers. Its sweetness and purity are symbolic. It gathers goodness from the ends of the earth and its goodness is genuine. Every mother responds to the sentiment expressed in Whitman's Sampler.

For those who wish it, the Sampler is covered with a special wrap for Mother's Day—a cross-stitch design with Lincoln's famous tribute to his mother. All Whitman agencies take care of mailing and advance orders as well as your current needs of all Whitman packages. Look for the Whitman sign on the leading drug store nearby.

STEPHEN F. WHITMAN & SON, Inc., Philadelphia

New York

Chicago

San Francisco

© S. F. W. & Son, Inc.

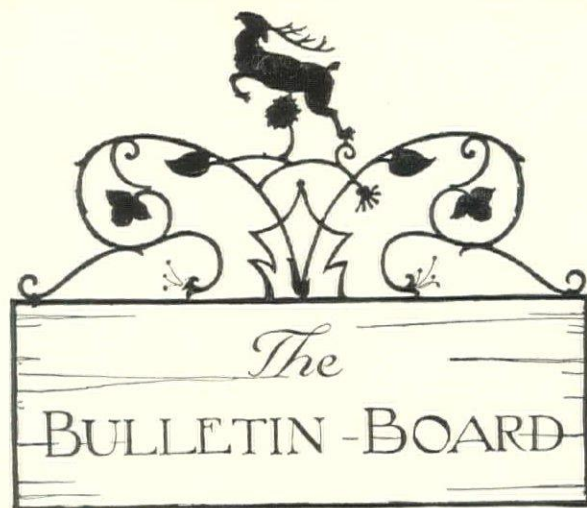

WE ARE progressing. Once on a time garden furnishing meant iron stags on the front lawn. Today the stags have gone to the limbo of ugly things and people live on the lawn. Because gardens can be made livable and should be lived in, we devote many pages of the next issue to that subject. There will be six pages of livable gardens in Seattle and two in New York State, an article on lighting the garden and one on hospitality in the garden, and the Shop Pages will show new garden furniture. There will also be a Philadelphia suburban porch photographed when the air is heavy with the odor of ripening grapes that hang above it. Mrs. Wilder and Mr. Wilson will contribute their usual articles and Mr. Herbert Durand will tell you how to collect wild plants.



ONE of our endeavors in House & Garden is to avoid being general. We reach out all over the country and over Europe for material that will be of interest and service to our readers. The houses in the next issue, for example: three pages show French farmhouses sketched especially for House & Garden by Samuel Chamberlain; there is a little remodeled cottage from Rye, N. Y., a cottage full of pretty tricks; a stone house in the English country manner comes from Chestnut Hill, Pa., and from England hails a very modern type of house decorated in the modernist style.

The Little Portfolio will contain a New York apartment decorated by Olive Barnewall, wherein the Italian, French and Oriental tastes of the owner are pleasantly mingled. Mrs. George Draper writes on windows looking out, a fascinating subject. Mr. Holloway continues his series on Federal Furniture and the Glen Goulds their articles on period lighting fixtures.



FRESH home from an extended swing down the Pacific Coast and through the Southwest, our notebooks filled with odd junk about this place and that, we are tempted to write what we actually feel about some of the cities and towns we visited. Friends ask, "What did you think about So-and-So?" and we parry with the usual polite clichés. For places of which we expected much proved disappointing beyond words, and other places about which there had been very little boasting proved to be alive and beautiful. In most instances where ugliness flaunted its face, the problem was purely economic. In others, civic consciousness had not yet been awakened. In still others it was being throttled by boodling politicians or the movements for civic betterment were in the wrong hands.

From time to time on this page we plan to set down some of our thoughts about San Francisco, Monterey, Santa Barbara, Los Angeles, Santa Fe, San Antonio and New Orleans.

In each of these cities a different problem is apparently being faced and yet practically all of them fall into one error—they boast the wrong thing. Size, money and the speed of growth seem to be the only measures applied. "Look how fast we grow! Look how big we are! Look how much money is being made here!"

LATE one afternoon, having plowed through the mud washed down into Santa Monica Boulevard by the floods, we arrived at the confusion of a movie studio and from this confusion (typical of the hectic Hollywood life.) sought refuge in the comparative calm of a star's bungalow. The bungalow was set in the "lot," and the star was Mary Pickford. The purpose of our search was to satisfy a curiosity. We had read an address Miss Pickford made to the architects of Los Angeles, and another to the Chamber of Commerce, and we wanted to know just how it was that a woman as busy as she could find time to prepare such brilliant, helpful and pointed remarks on civic betterment. We found a woman very much in earnest about the ugliness that has crept over American towns, very sincere in her efforts to help save the Redwoods of California; in fact, actually and vitally interested in movements all over the country to preserve national resources and to make our cities beautiful.

We asked her, "Why are you so interested in Town Betterment? Why are you taking all this valuable time to study the problems of Los Angeles?"

"Because this is my city."

If we were asked for a slogan to give civic societies, it would be that—"This Is My City."



THEY'RE going to give us a new horizon. Ten years ago they moved us into this corner on the fifteenth floor of a building—dumped down a couple of desks and file cabinets and some editors. And there we've stayed. We could look out the windows to the north and see the trees in Central Park, see their lush green in spring and their brilliant foliage in the autumn. Then, gradually the horizon came closer and closer. New buildings sprang up on all sides. We no longer saw the trees. . . . Now they are moving us. The next halt will be on the 19th floor of a new building—the Graybar Building, Lexington Avenue at 43rd Street. Maybe, being higher up, we can see the trees once more.



HOUSE & GARDEN'S Second Book of Gardens, which is now having a wide sale, is one of those rich and helpful volumes that people dip to have around and dip into, of the way they dip into a conveniently placed box of chocolates. Its make-up puts it among the superior books of the year, both from the point of binding and of printing. And of its contents we can only confess unblushingly that the pages represent the best garden pictures published in House & Garden during the past five years, which is to say that they are the best which have been published in this country. Such a book is a permanent contribution to garden literature. Its literary pulchritude makes it a desirable addition for any library table.

LAST November, on the Bulletin Board, we mentioned the word Serendipity, gave its source and its meaning and suggested that collectors ought to use it. For it means the faculty of making happy and unexpected discoveries by accident. When you wander into an antique shop in search of a pewter candlestick and find a unique piece of Irish glass for next to nothing, you are blessed with Serendipity. . . .

That was last November. Well, the other day, in Pasadena, we found a Serendipity Antique Shop!

Since then a crossword puzzle has given us the word Marinade—to souce in salt water. We fear to say much about it lest, one of these days, we'll find sea bathing advertised as delectable marination.



DID you ever hear of a Garden Shower? Palpitating brides, so the custom goes, are subjected to "showers"—kitchen showers, linen showers and such, when their friends and relatives, conscious of their domestic needs, descend upon them with pots and pans and sheets and towels with which to begin housekeeping. These "showers" usually happen before the wedding. After that life becomes almost uneventful. Why not start a new custom and give the bride a garden? Let her get settled in her new house and then descend upon her—friends, neighbors and relatives, each bearing plants. Before she knows it her garden will be started.

We heard of one such bride recently who had had a garden shower, and so abundant was it that she and her husband consumed a whole week setting out the plants. This exertion reduced her husband fully ten pounds, she alleged, a reduction which golf would never have accomplished.



OLD DOC LEMMON SAYS: "I dunno why it is that just as soon as a township gits a cement State road an' a brick high-school an' a couple o' Gite Shoppes it starts in changin' names whu' hev done good service for mebbe a hunderd years. Seems like people must forgit all their local hist'ry, they're that crazy to make ev'ry-buddy think they're up-to-date."

"'Twouldn't be so bad if the new names they pick out for the old roads an' the like o' that was any good, but they ain't. Whipstick Lane is changed mebbe to First Avenue, Ridge Road to Fairview Boulevard, Knob Hill to Elm Terrace, an' Cannonball Pike to Woodland Promenade. Ain't a blamed one o' these new-fangled names ye can really sink yer teeth into. They're all tarred with the same stick, an' ye'll find 'em duplicated a hundred times all over the country."

"Whut's the reason, 'o' way o' pose? I don't claim to be no judge, livin' 'o' way out here in the country like I do, but I calc'late the trouble is that people ain't got the same independence they used to hev. Their minds is a-gittin' to work like Henry Ford's fact'ry—machine made, ye know, an' quantity production. I'd like to see more o' the old thorough-goin' hand labor, in thinkin' as well as workin'."



Chalon

BREAKFAST IN THE SUN

A small roofed terrace surrounded by unclipped Bay trees in tubs reveals the use of potted plants so characteristic of the sun-dappled gardens of Italy. Behind the ornamental grille are two tiers of Calla Lilies, while various hardy plants are placed upon the terrace floor. This serene and sylvan eating place is in the residence of Weymer Mills, at Quarto dei Mille near Genoa, Italy

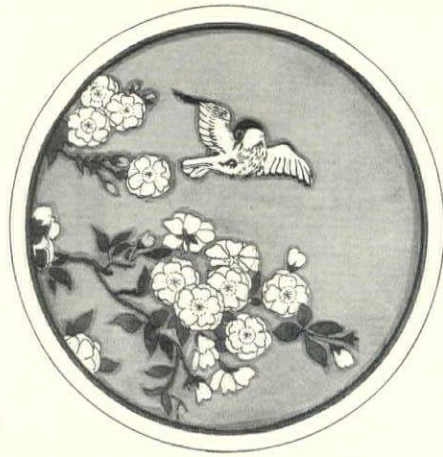

S U M M E R H A Y L O F T H O M E S

For True Rural Freedom Try Remodeling An Old Barn Into A Picturesque Home for Living and Play

MARY WELDEN

WHEN Marie Antoinette and her sophisticated friends wearied of life in the luxurious palaces at Versailles, they retired to the Hamlet, a little Swiss chalet. There, garbed as peasants, they whiled away much of their time in pastoral enjoyments.

The Hamlet and its dependencies still stand. You find them in a secluded spot of the palace grounds, hedged with trees, and

mirrored in the placid waters of a mill-pond. An abandoned movie set, they appear today. The sparkle of their romance has tarnished like an old buckle. Dust lies thick on the memory of the pretty doings in this spot. Gazing at these quaint buildings, you realize that people who lived in them had merely busied themselves with the tissue of dreams. They were a make-believe people. The chalet stands today as a faint symbol

of those who tried to flee the realities of an exacting life—and failed.

In our generation the exactions of life may differ somewhat in kind from those that made life at the court of Louis XVI unbearable, but they do not differ in quantity. Especially do those who live in cities feel the pressure of conventions—the necessity for being constantly garbed in one's best clothes and best manners. Sooner



The summer house of Thomas Robinson, at Old Westbury, L. I., is a remodeled barn that retains its old character. The pergola and terrace are beautiful and satisfying additions

Duryea



In the Thomas Robinson barn at Old Westbury, the hayloft floor has been developed into a studio, with a large north light at one end. Primitive American country furniture fits well into this bucolic interior

Another remodeled barn at Old Westbury is on the country place of Mrs. Robert H. Patchin. Wallboard was used to fill the spaces between the timbers, and the ceiling with its time-stained shingles is left uncovered

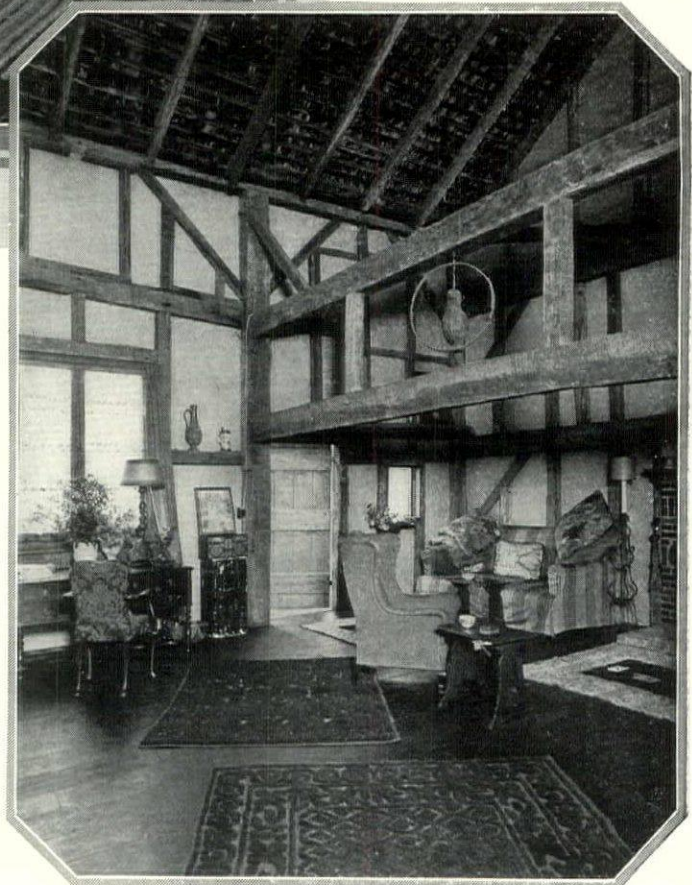

or later we grow awfully tired of being polite. And when that weariness comes, invariably we long for the things Marie Antoinette dreamed about—something rural, something bucolic, something that we can share with straw-chewing country yokels, with bland-faced cows, with gentle sheep, with clucking hens. We dream that the noise of the street traffic is only the soft music of water spilling over a mill dam. We dream of a house that has no sophisticated furnishing taken out of magazines or a decorator's head. We hope for a place where we can do most of our own housework—and enjoy doing it.

This revolt against the social exactions of cities and towns is what makes people take to hayloft homes. Going through the countryside you encounter them here and there—old barns remodeled into studios and houses for summer living. You envy the owners their courage, and, even more, you envy them their life.

If some of that same spirit of revolt has seized you, how do you go about satisfying it? First you catch your barn. This may mean weeks of searching. Through the rural sections of the Atlantic seaboard and the Middle West are to be found farms that are partially

At one end of the studio hayloft in the Patchin barn was built a generous fireplace of old brick with a stone hearth. Furniture is a nondescript mixture such as one may use with impunity in a remodeled barn

In many old barns the timbers are arranged so that rooms can be built on the second floor in a gallery effect. Wallboard or matched pine will create these rooms. They should be stained a color to match the timbering

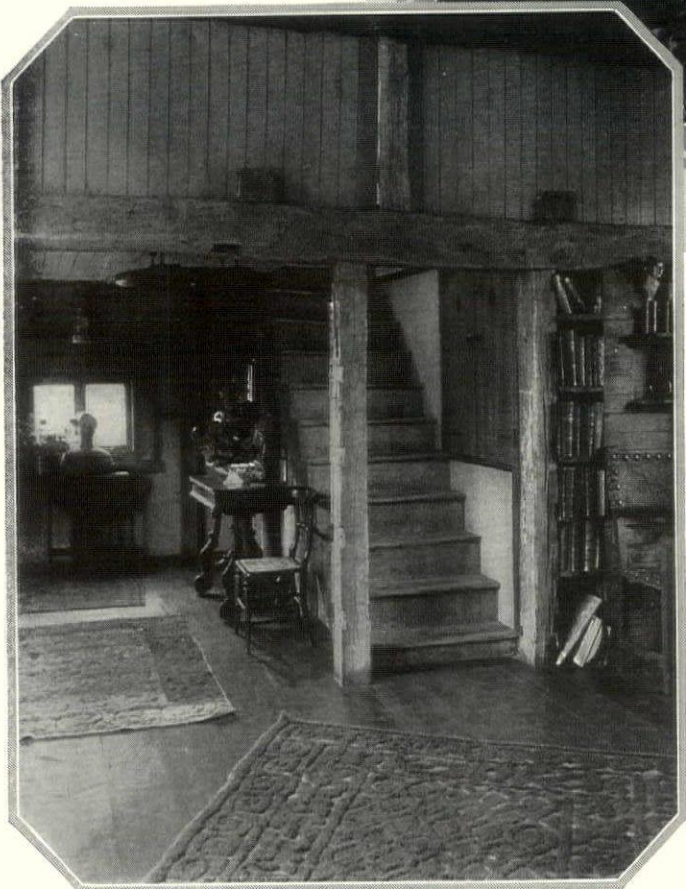

abandoned, whose owners are willing to sell off a strip of land and to part with some of their buildings. Search out the desirable localities. Consider the proximity to good roads, to a town where supplies are available. Look into the problems of lighting facilities and water. These are essentials. Then, having caught your barn, you start dickering with the owner. In nine cases out of ten the price is amazingly low. For a relatively small turn-over of cash, you become the proud owner of a potential Hamlet of Versailles!

At this point it will be decided whether or not you are going to make Marie Antoinette's mistake. The chalet in the Versailles woods was a dismal failure because its occupants made only a pretense at rural living. The same sort of things that had gone on at the palace went on here at the chalet. It was all a pose—and the posers soon wearied. If you want this hayloft home to be a real and constant joy, avoid city mannerisms and tastes and, above all, avoid sophistication as you would a plague.

In order to make the barn livable, some structural changes may be necessary—the installation of plumbing, bathrooms and kitchen, the putting in of windows and doors, and perhaps the laying of a



brick or stone-paved terrace or the building of a porch. A wing might be added for a garage, and if this wing is attached to the barn, it often furnishes a corner for a little garden. It might, if the space be required, be balanced by another wing to hold the kitchen, with the porch or terrace spread between these two wings. Such matters will depend on the type of barn and its site. Study your barn for a long time before you start alterations. And whatever alterations you make to the outside, keep them in character with the original building. Don't try to graft a Spanish patio onto a New England haybarn. Avoid being "arty." If the barn was painted red, keep it red. Old red barns are delightful.

In Pennsylvania and New England many of the barns were built on a slope, with the stalls on the first floor and the hayloft on the second, reached by a ramp from the other side. This first floor can often be turned into a sunny dining room and kitchen with a paved terrace of brick or flagstones laid in front of it.

Except for the north window, the chimney and the pergola no exterior changes were made in the barn of Mrs. Robert H. Patchin at Old Westbury, L. I.

The hayloft floor offers opportunity for one large living room. If you are so fortunate as to find a barn with hand-adzed timbers pegged together, keep these exposed. The usual style of timbering provided a longish middle section into which the hay wagon was driven, and the hay was piled on each side. This middle section is marked off with supporting timbers running from the floor to the roof. Midway there are lateral beams running from side to side, and often they are high enough to support the floor beams of a gallery at one end. Here bedrooms and bath can be built, leaving the whole of the hayfloor for one big room. It is advisable not to cut up this main floor into too many little rooms—keep your barn spacious.

Wall board is the cheapest and most serviceable material for making these rooms

and for lining the inside of the walls, but unless you plan to panel and paint the wall board, it can be covered still further. In many country localities there is a saw mill at which, for an insignificant sum, may be purchased any amount of rough slabs—the outside cut of logs with the bark still on. Having divided off your rooms, use these slabs to cover the wall board on the walls that face the hayloft. The lower part of the loft can also be finished with slab siding. Or you may use ordinary cheap wide yellow pine boards that can be stained to match the time-aged tone of the timbers.

For a year or so let your barn be a catch-all for furniture pariahs. That abandoned Louis XVI chair, for which you have no more use in town, may appear very giddy in a barn, but it will serve for the time being. It will be like one of these old worn-out and retired fire-engine horses that are sent to the country to prance around the meadows. After a while, when you have come to know your neighborhood and have attended a number of country auc-



The Patchin hamlet is surrounded by a colorful garden. A path lined with Box gives access to it, with a Box-bordered Rose garden at each side

tions, your hayloft home will begin to fill up with real country furniture. Then the Louis XVI chair and any other incongruous or makeshift pieces can be discarded.

The question of rugs and curtains is very much a matter of personal inclination, but let's hope your inclination is simple. Heavy rag rugging in browns and grays and reds comes in long strips and can be sewed together for carpetry. Or the lighter grades of rag rugs can be lined with felting to make them lie flat. Old-fashioned ingrain carpet will prove both inexpensive and serviceable. Hooked rugs can be depended upon to give spots of color. Fibre rugs also are available in a large number

of good colors and color combinations.

Gay calico curtains in large figures would be much better than the smaller-pattern fabrics that are appropriate for houses but not for barns. "Loud" colors can be used here with the greatest freedom as the general proportions are big. Avoid the use of thin textures.

If wicker furniture is used, rather than paint it, stain it a wood tone, and it will blend into the background. Let the color

come from curtains and occasional pillows, lamps and flowers. In short, the decoration of these hayloft homes should be simple and substantial.

If one has a country place on which there is a barn that is not being used, why not develop it, at small expense, into a party house? Downstairs the stalls can be used for supper parties and the hayloft can have a pine flooring for dancing. Treat this pine with a coat of asphalt thinned out—which will stain it—and then wax it thoroughly. Old sleigh seats, painted and decorated, can be used for small occasional tables and the lighting fixtures can easily be made from old carriage lamps.

C O L L E C T I N G S M O K E

*A Diverting Custom for Those Who Would Put to Use**One of the Neglected Senses*

A STERN parent got me into the habit. He had come to witness my folly in spending vast sums on the rehabilitation of an old country house. Late one night—an August night after a long drought that left the countryside bone-parched—there drifted down breeze the smell of smoke—a penetrating, persistent smoke. It blew in the bedroom window where I lay reading. With it came the terror of fire. Lest I should waken the household, I crept noiselessly down stairs. No sign of fire in the house. To the barn. No sign of fire there. No glow of fire showed on the horizon.

The next morning the breakfast conversation went something like this: "I thought I gave you a good pair of nostrils," said he; and I, "I thought you did." Then he, with mild scorn, "I heard you go downstairs to search for that fire last night. Had you as good nostrils as I thought, you'd have known it was Cedar smoke from more than two miles away."

KIPLING once wrote an essay on traveling with smells—the odors of foreign places and peoples—but collecting smoke is even more poignant and fascinating. For most smokes have the quality of incense, a statement not true of all smells. There is, for example, the smoke that comes from cannel coal. It is omnipresent in London, now and again you sniff it in the Beacon Hill section of Boston and even along Park Avenue in New York. The soft coal smoke that curls out of house chimneys in St. Louis is akin to it. Hard coal smoke is unpleasant. It has a metallic quality, in contrast to the soft dirtiness of cannel coal. When you smell hard coal smoke you think of factories; when you smell the smoke of cannel coal, you think of pleasant morning rooms in Mayfair and of chilly countryhouse bedchambers in Surrey.

Of wood smokes the variety is legion. Start with a French Canadian town in late September. From the chimneys issue the plumes of Birchwood smoke, an unforgettable incense. Applewood, which is often burned in New England fireplaces, makes a spitty fire, but its smoke is not distinctive. Cedar, on the other hand, seems to vary according to localities and kinds. Red Cedar smoke in Connecticut strikes my nostrils quite differently from Red Cedar smoke in Santa Fe. The dryness or dampness of the air definitely affects both the quality of smoke and its movements.

The Deodar, which you find burned occasionally in California, has a rare fragrance, and so does the Eucalyptus—a hard, smouldery wood. Palmwood and Bamboo give off a pungent dry smoke, reminiscent of Chinese laundries and the odor that hangs over Chinese inland towns. In Arizona and the Southwest you find the smoke of the Cottonwood Tree. A lady sort of tree, this, with

feathery foliage and a noble head. Its smoke smells as though there had been scattered onto the coals fragrant knobs of gum Olibanum and the flowers of dried Lavender. The smoke of Magnolia, too, is unforgettable. I collected this recently on the roof of a restored plantation house in Louisiana. It has a saltiness to the nostrils, the same saltiness that Louisiana sorghum leaves on the palate.

The peat fires of Ireland and the dung fires of Egypt both provide dry smokes. So do the fires of burning autumn leaves swept up by profligate and too-cleanly suburbanites. In California, instead of these little leaves, you encounter on side streets the fires of huge dried palm branches which give off a fragrance quite distinctive. And who of us can forget or mistake the smoke of an abandoned burning Christmas tree?

LIKE most fragrances, smoke must be fresh to catch its full bouquet. Nor should you have too much of it. There is only one exception to this statement, and that is in the case of stale incense in an old church. It is usually tinctured with the acrid odor of gutted candles and the miasma of unwashed humanity, kept damp by stone walls and pavements. Stale incense in a house lacks this quality; in fact, incense seems out of place in a house, however Bohemian its occupants may be. Besides church incense, being made mainly of fragrant gums, has much more body to it than the punk sticks and pastels supplied by the Orient to Greenwich Village. On the other hand, this same punk incense smoke gone stale in a Chinese temple has a "body" of its own because, here again, the unwashed East flavors it.

For an amusing diversion let me recommend this collecting of smokes. Most of us, when we travel, use only one sense—sight. Now and again touch is tried, when we feel the patina of old paneling, and taste when we drink the wine of the country. But the sense of smell is mainly used for turning up our noses at the primitive sanitation of other lands.

Collecting smoke brings you into strange places. There was that afternoon, not so long ago, when we climbed ladders and finally stood on the topmost roof of an Indian pueblo in Taos. With me was the learned dean of a woman's college, fresh initiated into the custom. From chimney-pot to chimney-pot we went sniffing. Leaned against the wall, sunning themselves, two aged toothless Indians watched us closely. When we had diagnosed the smoke they broke into a merry cackle—for what we pronounced as burning Mesquite Bush proved to be only one of Mr. Armour's ham boxes!

R. W.





Healy

DOWN THE WOODED GLEN

Fortunate is the owner of a natural brook, especially a brook that takes its leaping, hesitating course down a rocky hillside beneath trees. Along such a stream are unlimited opportunities for the creation of living plant pictures such as those which Mrs. Louis Levy executed here on her place at Dobbs Ferry, N. Y.



In addition to being decorative, Venetian blinds afford a cool and practical treatment for the summer window as they soften the light while admitting the air. Here the walls, trim and blinds are Hyacinth blue, with drapes in peach tone



Harting

(Below) In a country house guest room, the brilliant blue found in the wall paper is repeated in the glazed chintz hangings which are trimmed with narrow pleated ruffles. Agnes Foster Wright, decorator



Duryea

Hewitt

To accent the green of the wall paper design, the pagoda-shaped valance at the window above is green glazed chintz. A narrow picotéd ruffle of chintz edges the curtains of soft white net. Decorations by Lord & Taylor



Checked taffeta in flame, yellow and cream is edged with double pleated ruffles of plain silk in yellow and flame shades. Deeper ruffles in these colors hang from a cornice painted sage green. Jessica Boss was the decorator

COLOR PERVADES THE NEWER LINENS



Merrill

A new note in table decoration is the use of pastel tinted damask cloths in place of the customary shining white. The table above is covered in pale blue damask as a contrast to the amethyst glass and pink flowers. Damask table-cloths in the most wanted sizes are available in such engaging shades as orchid, primula, wild rose, silver and ivory. From McCutcheon

The Spanish filet lace cloth shown on the mirror-top table at the right is decorated with needle-work borders and small scattered motifs in orange and oyster color. The napkins are ornamented in the same manner as the cloth. Mosse

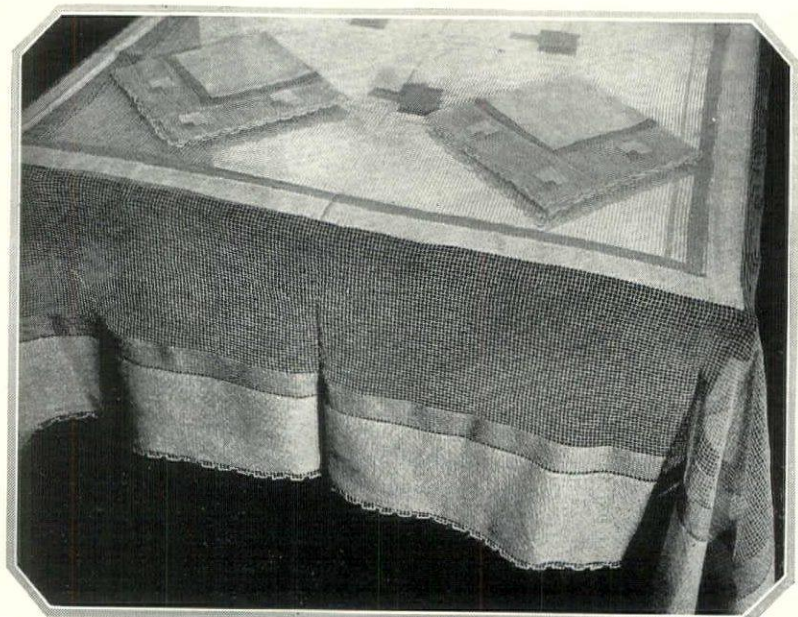

The small box shown just above contains a French preparation in tablet form for tinting linens and laces the warm ivory tone that is frequently so much more appealing than white. It is harmless and easy to handle. Mosse

A welcome departure from conventional designs is the modernist border of the linen breakfast cloth at the right. This vigorous pattern in ombré effect comes in green, orange or heliotrope. The fine lines are in black. Mosse

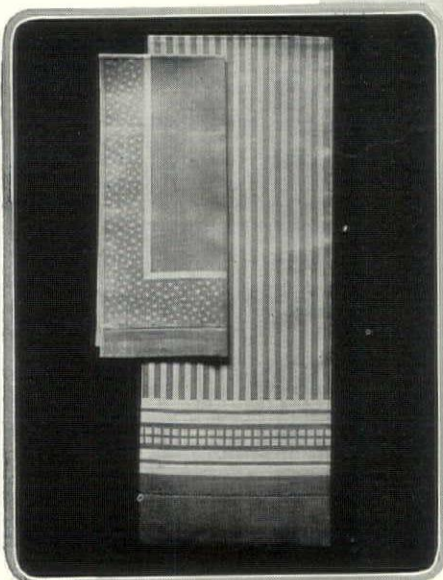
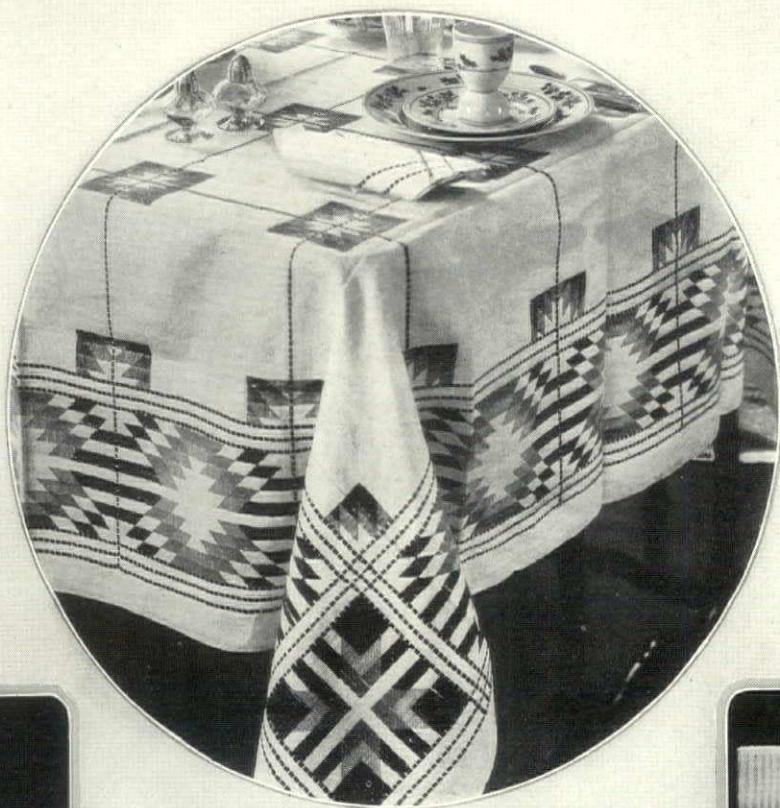

(Above) The small damask guest towel has a border ornamented with scattered stars. Pink, heliotrope, gold, green or blue. Altman. The linen towel beneath comes in green, orchid, pink, blue or yellow. McCutcheon

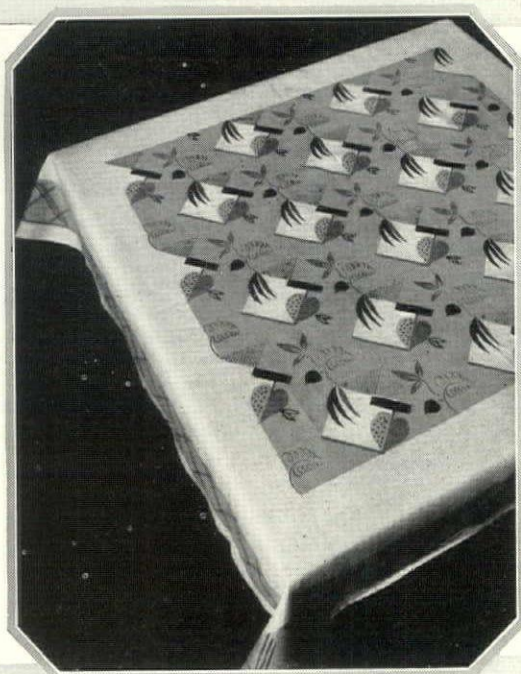

(Above, center) A colorful linen tea cloth for porch or garden use has a cream colored border and a gay modernist design in blue and lavender on a soft rose ground. In card table size, this pattern is available in unbleached muslin. From Rena Rosenthal

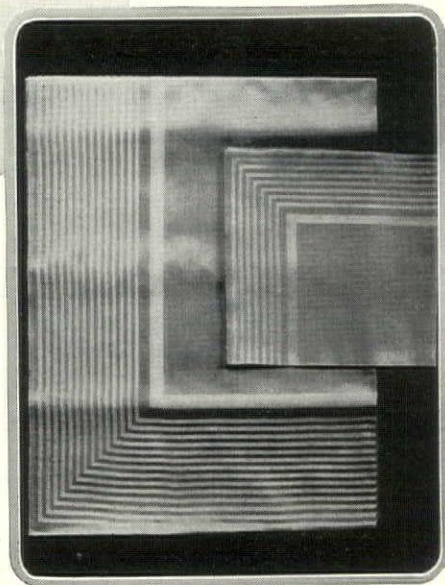

As a background for glass and china, a tinted table cloth of the type above is suggested for summer. This has a plain colored center bordered in white stripes. In blue, apple green or deep maize. McCutcheon

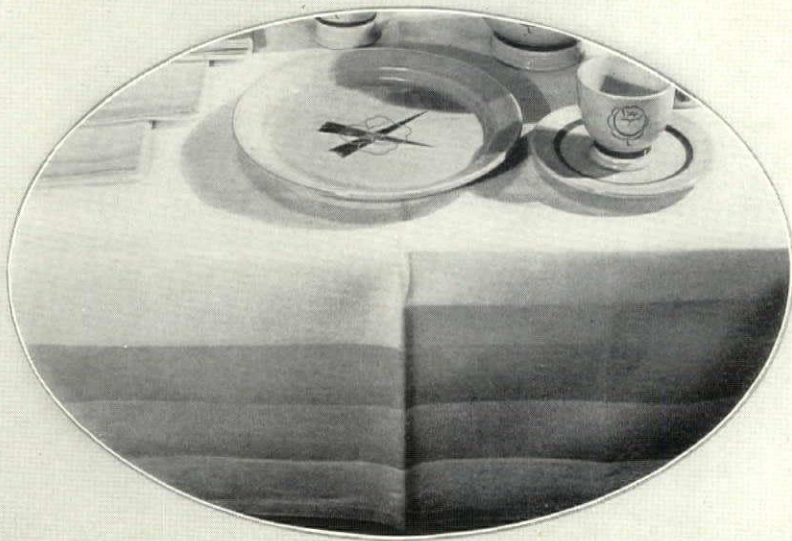

A gay, modernist note is introduced in the linen cloth photographed at the left. This has a border of ombré stripes shading from orange to light yellow, or in soft rainbow hues. Mosse. Modern French china from the Frankl Galleries

FURNITURE OF THE FEDERAL ERA

*Even After the Revolution the Influence of
Chippendale Was Shown Here*

EDWARD STRATTON HOLLOWAY

WE MUST all feel a sense of fatigue at the constant exploitation of primitive American furniture. For though the naïf may have its charm, we are living in an age very grown up indeed, and our surroundings should possess intrinsic beauty, refinement, romance,—and even sophistication.

The furniture and decoration of the early days of the Republic are, of all the good periods, nearest to us: they were those of "our sisters, our cousins, and our aunts" of—do we realise how few generations ago?

Mr. Bower's article in the last number of this magazine has shown us what the life of those ancestors was like; let us now see some of the loveliness and enduring charm with which they surrounded themselves.

Before and during the stormy years of the Revolution the prevailing furniture was Chippendale, and so it remained for several years thereafter. Even when our craftsmen had turned their attention to later styles this handsome Chippendale furniture, of course, long remained in actual use.

In decoration we wish very much to know not only what it was at a given period, but also—in our modern parlance—"how it got that way."

The long-current traditions regarding the man who lifted furniture design and furniture making from the level of mere tradesmanship to that of a recognized art have at last been relegated to the limbo of fable by positive public records.

Thomas Chippendale was baptised at Otley, Yorkshire, England, on June 5th, 1718; his father was a joiner of that town by the name of John, and not Thomas as formerly believed. In 1748, when he was thirty years of age, he established himself in business (and without his father) and by 1755 was occupying three houses in St. Martin's Lane, was prosperous, working for the nobility and gentry, and was doing some of his finest work. In 1754 he had published "The Gentleman and Cabinet Maker's Director", and his fame was established.

Previous to that publication what is familiar to everyone as the Chippendale chair had been developed from the decorated style of Queen Anne. This development was formerly ascribed to Chippendale,



A richness of sharp, elaborate carving is visible on the apron and legs of this charming little card table. From the collection of Mr. & Mrs. Cornelius Stevenson, now in the Pennsylvania Museum

or his father, but now that we know our dates it is evident that the credit for a large part of it must go to his predecessors. Nevertheless, these chairs continued to be made by Chippendale, in connection with his other styles, till his death in 1779, and so no harm is done in retaining his name for the type.

The Chippendale style of furniture was widely employed in America, the finest examples being made between 1762 and 1785.

By the term pre-"Director" style is meant the furniture that, at whatever date constructed here, was seemingly not influenced by this publication. We can best explain this by reference to definite examples in the illustrations.

On page 148 are shown two typical chairs—those with Cupid's bow top-rail, interlaced splat, cabriole leg, and claw-and-ball foot. Frequently this same type of chair was made in later years with the straight leg. The small oval ornament in the centre of the top-rail of the chair to the right was frequently employed by Philadelphia makers.

American Chippendale chairs usually closely copied those made in England—so closely indeed that a meticulous examination by experts is often necessary to distinguish them; but there are two

points in particular that will frequently help us. In British-made Chippendale chairs the seat-rails are almost invariably straight and narrow: our craftsmen often widened these rails and hollowed them out into a flat arch. The other feature which, when it occurs, almost stamps a chair as American is the rounded back leg. The flattened form of a claw-and-ball foot is a Philadelphia characteristic.

The chest of drawers illustrated at the top of page 148 is of double interest: it is the labelled work of a cabinet-maker (Continued on page 146)

The distinctive feature of this desk is the use of a carved shell motif for the tops of panels. Designed by John Goddard, one of the foremost furniture makers of the period. Courtesy of the Metropolitan Museum



An example of rococo ornament is this table from the Cadwallader house in Philadelphia. The influence of the Chippendale style is clearly shown in its design and ornament



The chair at the left and the one at the extreme right show a blend of Chippendale, Gothic, rococo and Queen Anne motifs. From the collection of Mr. Howard Reifsnyder of Philadelphia

Rather more ornate than the chair at the left, this one better illustrates the tendencies of some of our Federal period furniture makers toward the florid in decoration. Its seat is upholstered in tapestry

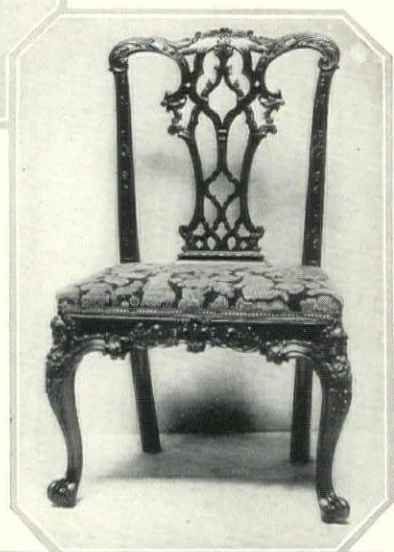

The ornament of upper legs and seat rail of the chair above is the classic Acanthus-leaf motif, while the up-turned foot has a rococo scroll above it. Dudley L. Pickman, Boston

An American development is the Chippendale highboy such as the one at the left. Fretwork at cornice is a Chinese motif. The rose and leaf ornament is excellently carved

At the right is another Chippendale highboy with rococo top and apron ornament. The flames terminating the cornice molding are a most interesting feature of this Federal piece

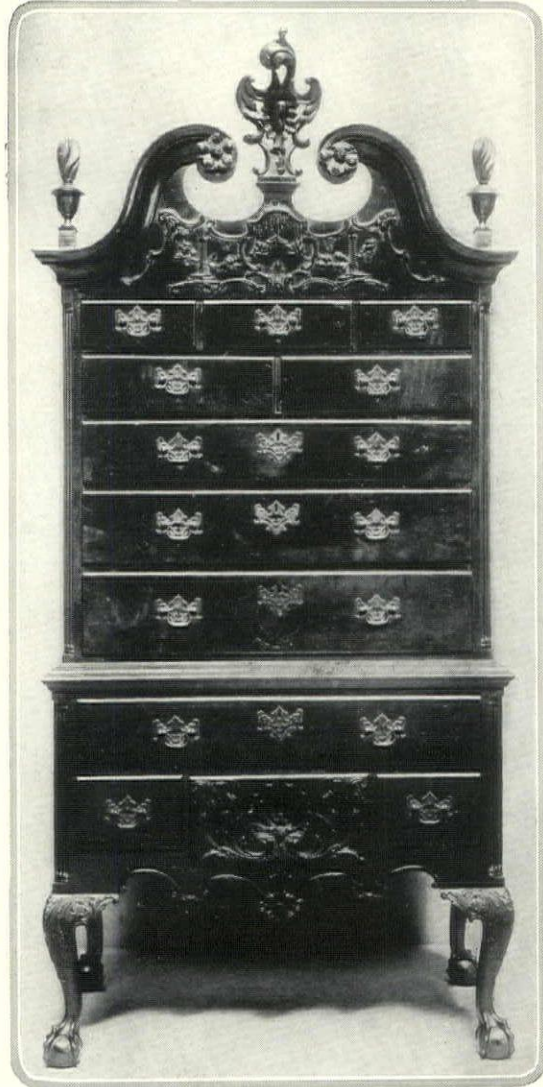
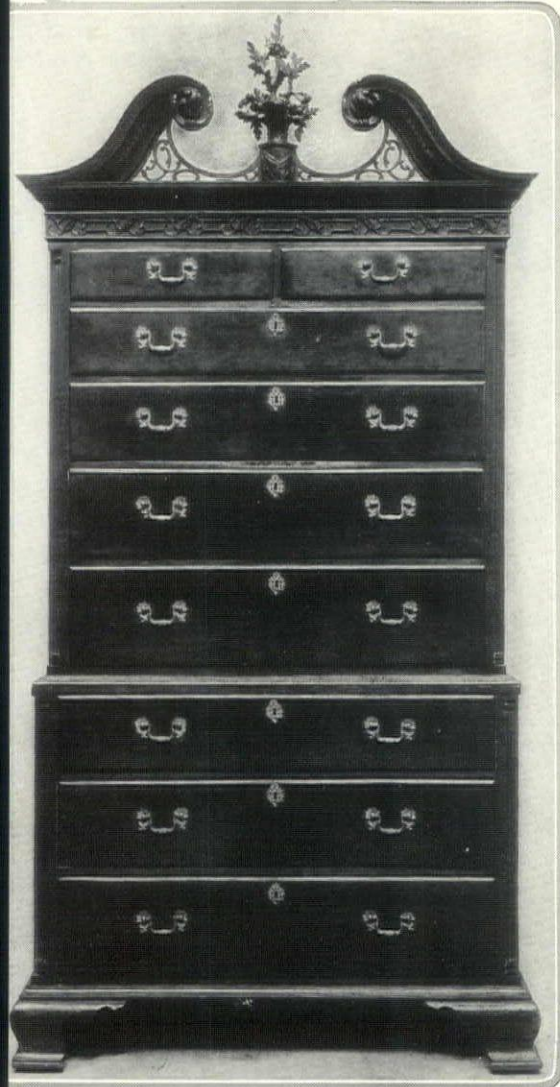



Hartling

Fronting a woods road and at the rear overlooking Long Island Sound, this house has an ideal site. Its central portion contains a living hall, a dining room, library and two bedrooms



The living porch at the left is situated where it will catch the cool breezes from off the Sound. It is entered from the central hall and is directly opposite the main entrance to the residence



IN THE MANNER
OF THE
BACKWOODS

The massive boles of which this log house is constructed were selected from standing trees, cut and brought from the Adirondacks at the order of Mr. A. S. Williams who built the residence for himself. At the right is shown the principal entrance

The large living hall above occupies a great portion of the first floor. At one end it has this massive fireplace and at the other the stairway to a balcony from which the second floor rooms open. Another fireplace is hidden by the balcony seat



Harting

A FOREST BROUGHT INDOORS

To the true lover of the woods no type of dwelling quite surpasses a log house in beauty. The living hall in the residence of Alexander J. Williams at Southold, L. I. shows the excellent effect created by the use of logs from which the bark has been removed but which are not otherwise finished

Brilliant lacquer doors in designs of medieval warriors afford a striking contrast to the plain, neutral toned background of a long hall in the New York residence of Gloria Swanson. They were painted by Benito

DOOR MEN IN DECORATION

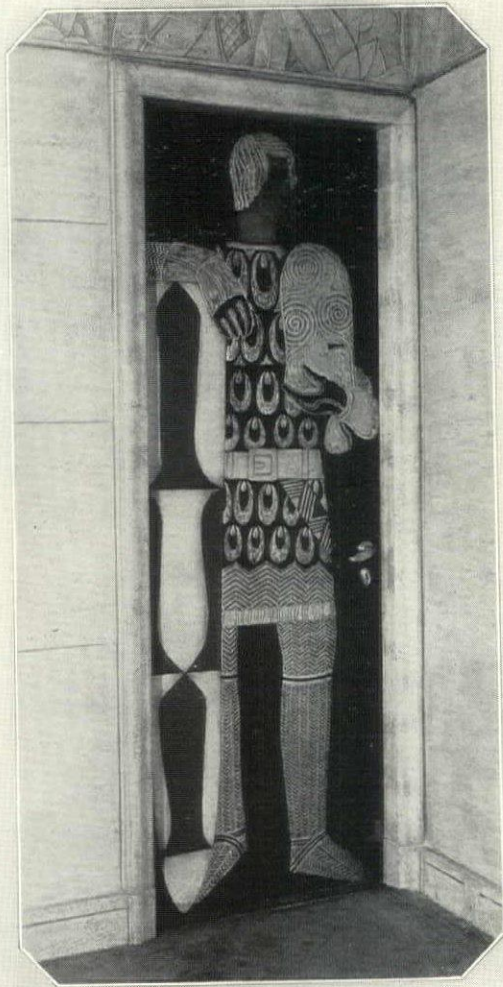
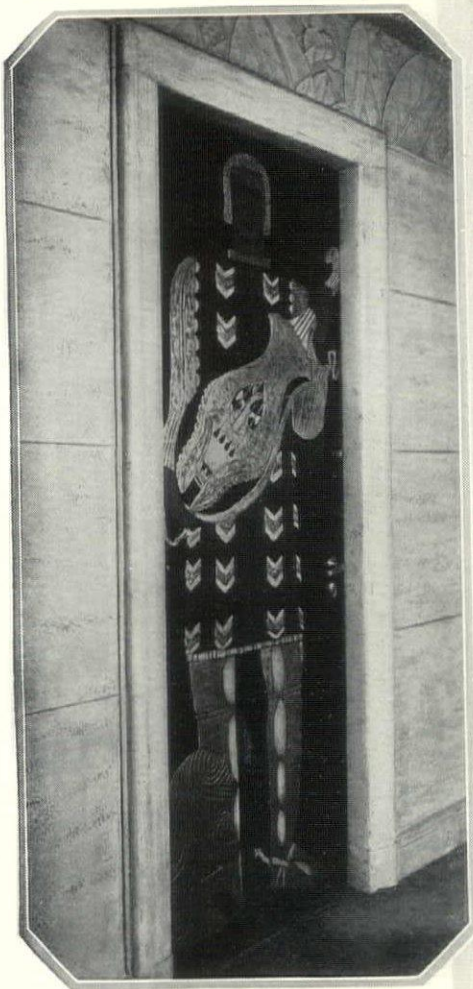

Harting

There is a distinctly modern feeling in these designs, particularly in the figure shown at the top of the page. Here the lightning-like motifs decorating the shield contrast pleasingly with the scroll pattern of the lance

A uniform and vigorous color scheme has been carried out in these decorative doors. The figures are in gold, dull red, parchment tone and black on a black ground, the finish giving the mellow sheen of old lacquer

When the background of a room is neutral in tone and without any definite design, doors of this ornamental character provide necessary notes of color and pattern. Here beige colored walls are finished with a carved frieze

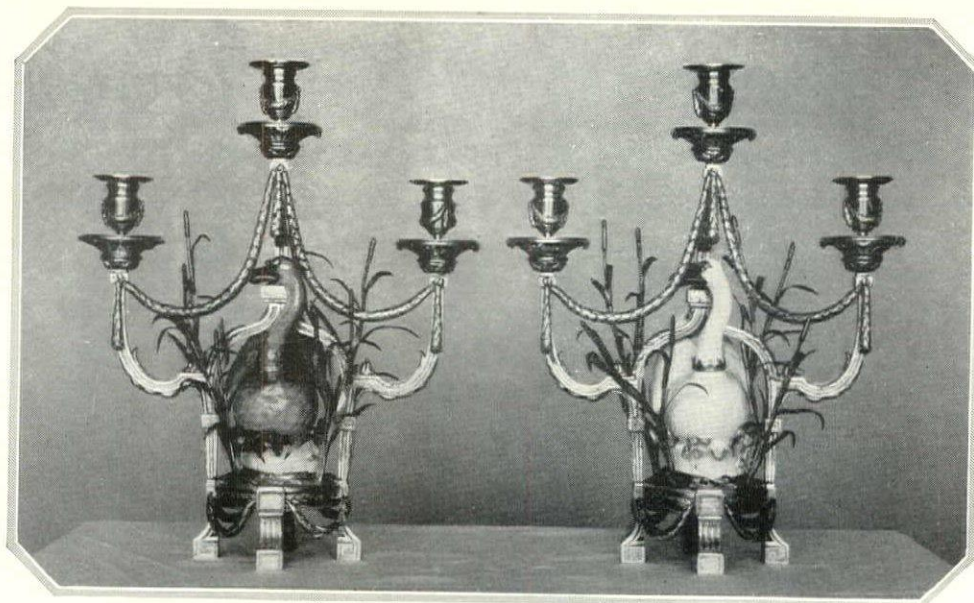

Pastoral influence is evident in the treatment of these French porcelain ducks mounted in ormolu, a type common to Rouen. P. W. French & Co.

LIGHTING FIXTURES OF LOUIS SEIZE

Excavations at Pompeii and Herculaneum During the 18th Century

Revived Interest in the Classic Forms

Mr. and MRS. G. GLEN GOULD

THINGS in "quiet taste" followed the riot and extravagance of rococo ornament even before the end of the long reign of Louis XV. For excavators had started to dig up Herculaneum and Pompeii and had brought out into the Italian sunlight those exquisite household objects of ancient days, so full of repose and quiet loveliness that artists forgot self-expression and caprice, and refreshed their spirits at the open spring of classic beauty. Another Renaissance spread over Europe and, by way of England, reached us in America, here inspiring those stately homes of pseudo-classic mold so typical of our early Republic.

France, already secure in her position of dictator as to the etiquette of the world, took the lead as advocate of this new fashion in art. Approved by the Court the new classic—neo-classic style—is known to us as *le style Louis Seize* (1774-1793)—although neither Louis nor his queen Marie-Antoinette did more than accept, albeit with some graciousness, that which the artists offered them. The restless caprices of the later rococo interiors grew stately and calm under this new inspiration, and with the straightening and balancing of chair legs and table legs, lighting fixtures also fell into alignment and took on classic form and ornament. But far from the splendor and splurge of Renaissance forms in the days of Francois I and of Henri II, they glorified the beauty of minutia and detail.

Candlesticks, candelabra, *girandoles*,

chandeliers, wall brackets, all conformed to classic type and bore none but classic ornament. *Bronze doré*—gilt bronze—was still the popular material and characteristic of the period. *Ormolu* was metal gilded by the mercury process of brush work, producing a heavier coat of gold than in either *bronze doré* or *cuivre doré*. The process was used from the days of Louis XIV to those

of the Empire. It was a hazardous process but the result was lasting and sumptuous. Silver and gold, copper and bronze, iron, pewter, and tin, glass and porcelain, enamel and delicate colorings, all were pressed into service in modeling the new forms.

It is a point of some interest to see how the metal workers held to what the French call the moral rule which dictated that gold should be worked with very great finesse, silver with somewhat less finesse and more vigor, and bronze with force as well as vigor and splendid action. These rules held throughout all France as an established tradition until the Empire period, when the actual metal ceased to dictate the character of its workmanship and silver was as finely worked as gold. There were over 600 goldsmiths at the time of the French Revolution, not including those enjoying special privilege or attached to the Court. But so general was the Revolutionary destruction of gold and silver plate that candlesticks and candelabra of the preceding periods are of great rarity and exceedingly difficult to obtain.

Lighting fixtures remained as integral a part of the decorative scheme during the reign of Louis Seize as in



The bronze figures for these Louis Seize candelabras are designed after a nymph created by Falconet, an 18th Century sculptor. Sprays of ormolu Lilies upheld by nymphs were popular candle supports. P. W. French & Co.

An exquisite lustre of finely chased ormolu gracefully hung with crystal festoons and pendants. The central shaft is prominent, as in metal chandeliers. P. W. French & Co.

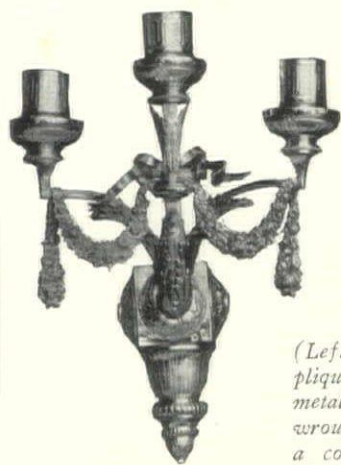
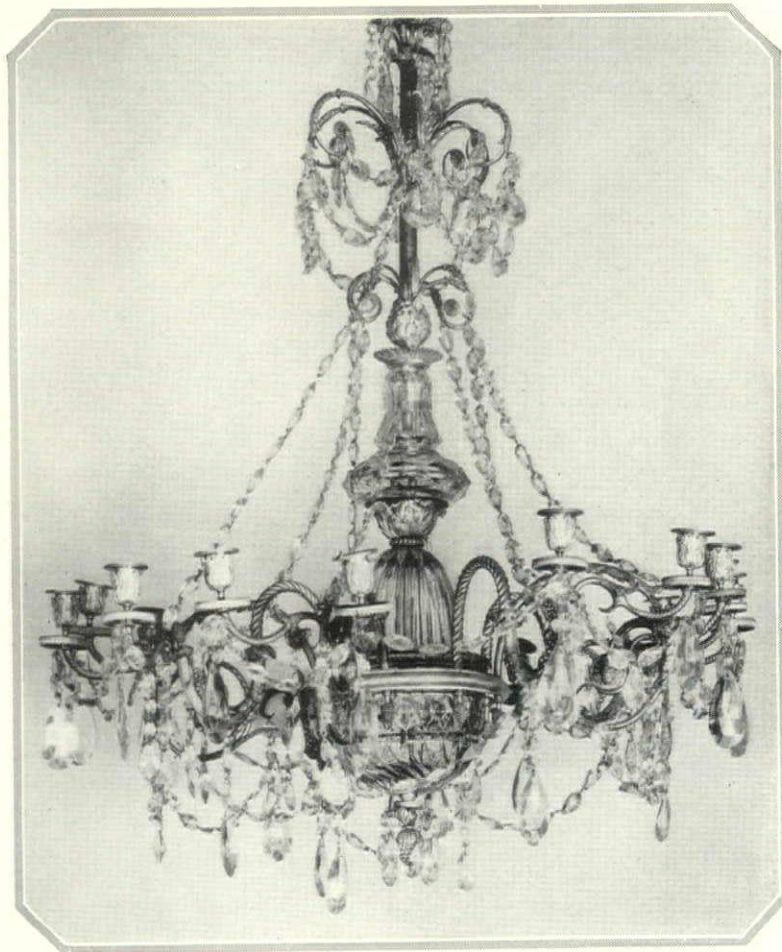

(Left) This rare applique is in silver. Its metal-work is finely wrought and in design is a composite of classic elements. From P. W. French & Co.

At the right is a fixture with back plate of carved and gilded wood and three branches, all showing the gaiety of the Louis Seize style. Bagnés, Inc.

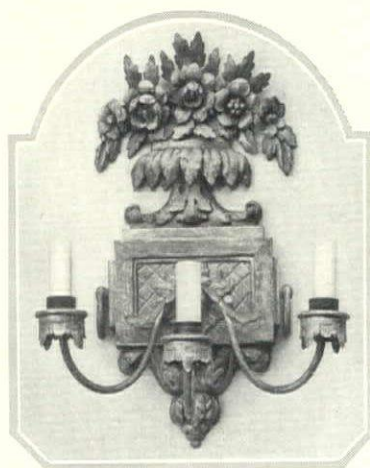

(Right) In ormolu, this applique shows a typical 18th Century use of classic urns, festoons, Acanthus leaves and woman's mask. P. W. French & Co.

Below are two candélabres in the form of porphyry vases mounted in ormolu. The candle sockets are concealed in the blossoms of floral bouquets. Bagnés, Inc.



and vase forms into their necessarily mechanical structure.

Flambeaux—candlesticks—were the intimate things of life, and as beautiful and chaste as the lines of classic column and other symmetrical baluster forms could make them, in silver, *bronze doré* or *argenté*, marble, alabaster, and especially in *faïence*—porcelain—which was much in fashion because of the increasing vogue for Chinese things. The *monstre* was a low candlestick with socket in the form of a classic urn set upon an abruptly cut column which rested upon a round or a square base. Sometimes the column was surmounted by its capital upon which the candle socket was placed; the column itself often was nicely fluted, each fluting in a marble column

(Continued on page 164)

le style Louis Quinze. Chandeliers were indispensable. Wall lights flanked overmantels. But the movable lights became veritable *bijoux*—little gems, as precious as jewels because of their fineness of design and execution. Oil and its possibilities tantalized the thoughts of men; for the resources of multiplied candle-light had been exhausted as long ago as the days of Louis XIV. While the oil lamp was not yet admitted to high society, Argand had invented his burner which, to increase combustion, made use of a double air current and produced a light for which students and night workers were to bless his name during nearly a hundred years, until gas and electricity exceeded all men's expectations. Lamps were still somewhat ungainly things, endeavoring to incorporate classic urn

TABLE STANDS OF YESTERDAY

Among the Collectible Rarities of Old Furniture

Are These Small Occasional Tables

GARDNER TEALL

THE furniture-makers of the 18th Century and of the 19th must have produced thousands, perhaps millions of those diminutive tables of the sort which we call stands. But, like the millions of pins which commerce brings into the world, these little table stands seem, after their season of immediate usefulness, after their brief triumphs as notes in decoration, mysteriously to disappear, uncannily to vanish out of those decades into which fashion leads them, until comparatively few that are not contemporary with one's own generation remain, and one is left to wonder what has become of all the others.

These little stands, no matter how sturdy their construction, are less durable than their grown-up prototype, the table proper. Once damaged, they cannot so easily and satisfactorily be repaired as can the larger tables. Perhaps this fact gave wings to the disappearance of so many of the table stands of earlier days. While human patience can endure a wobbly table with something of prolonged fortitude, a wobbly stand is unendurable, annihilates patience, evokes no fortitude. A decrepit

Originally designed as a candle stand, the late 18th Century English Chippendale piece at the top of the page was also used to hold bowls of flowers. It is of wood, lacquered.

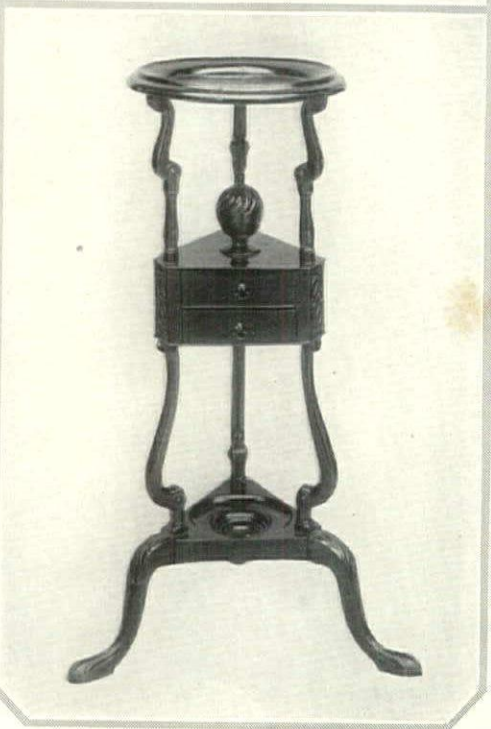
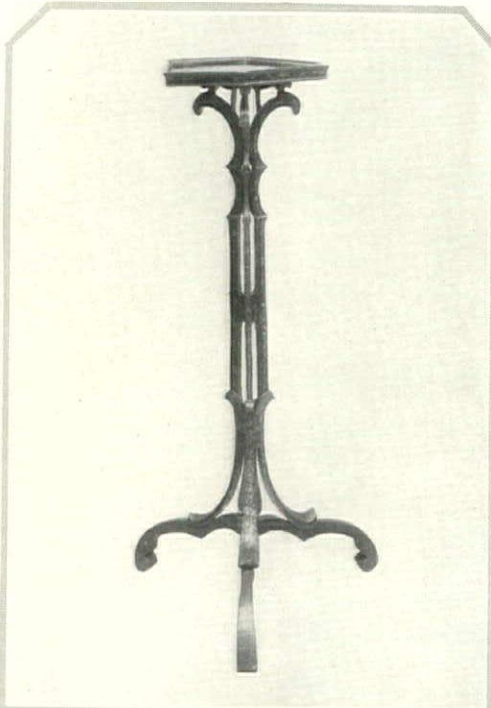

The American tea-caddy stand which is also a chest to hold different teas is in the Empire fashion, as may be noted from the paw feet, lion's head mounts and the sweep of its legs.

Dignified in the severity of its lines is this mahogany Hepplewhite urn stand made in England between 1775 and 1800. Because of its inlaid decoration and scalloped rim it is interesting.

table stand is, therefore, usually doomed to one of the several routes to oblivion known by thrifty housewives. The second-hand man, however, seldom comes to its rescue, at least as a separate bargain, seldom offers it sanctuary on any terms. Likewise it tempts not the junkman. And so, to all appearances, it vanishes mysteriously and is not often to re-appear in the lumber-room. I say mysteriously, although a rickety stand, a hatchet and, later, a neat pile of kindling wood may not seem much of a mystery. But to later generations, when all has gone up in smoke, adequate processes seem forgotten, and it seems hard in one century to account for the general disappearances of so many articles in common use during the century before it.

The table stands of yesterday are eagerly sought by lovers of antique furniture. I cannot disclose to the gentle reader any vast hoard of these useful and interesting relics, but despite what I have said about their scarcity, there are stands, genuine old pieces, continually coming back to earth, now disclosing themselves in some reputable antique shop, now in some auction sale, and now and again to be found where

At the left is shown a mahogany basin stand made in 1750. Its graceful lines and delicate carving as well as the manner of its legs and feet are characteristically Chippendale.





The late 18th Century table stands show the Chippendale influence, as can be noted in the one at the right in the leaf scrolled foot and the contour and carvings of the graceful legs

Another version of the Chippendale piecrust table stand in mahogany is less ornate than that at the right, although in general outline and type they are very much the same

least expected. I have known a mahogany Chippendale piecrust stand to climb a ladder to the hayloft of a Somersetshire barn, a Duncan Phyfe stand to find its way into the cellar of a Hudson River farmhouse. It is marvelous how agile, independent and adventuresome neglected inanimate objects can be: treasured, cared-for, admired, coveted, they cling to the places where they are put; unwanted, neglected, forgotten, they watch for their chance, and presto! away they fly. Now it is the collectors' game to find their roosting-places.

I suppose the table stand has a history running on from Antiquity. I have no doubt but that eventually some patient mortal will give us an erudite and fearfully expensive monograph on the subject. It would not be unwelcome, for although this article of furniture has been one of the most popular and most used since the end of the 16th Century, it has attracted less attention from writers on the history of furniture than almost any other of furniture's forms. The tripod of the ancients was often practically a stand; when a top was placed upon it, it became one. In ancient Greek houses and in the Pompeian villas bronze table stands were to be found and likewise bronze garden table stands were known to those times.

Generally speaking, the history of the stand has run parallel with the history of the table, although in the Middle Ages,
(Continued on page 150)

An octagonal top mahogany candle stand is shown at the right above. It was produced in England between 1755 and 1770 and is less elaborate than many from the same period

At the left above is an American tripod stand of the 18th Century. Note its similarity to its English contemporary. Especially do the legs and feet appear to have the same general outline

The massive tripod stand to the right is of English make belonging to the first quarter of the 18th Century. It is of heavily carved mahogany. Note leaf motif on legs and feet

This tripod table stand was built about 1770 by William Savory, who was one of the foremost designers and makers of Chippendale furniture. The feet are the claw and ball type



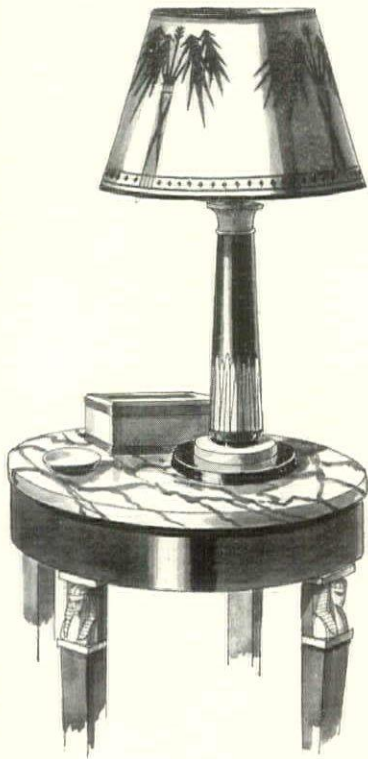

No paint is used in these shades, the paper motifs supplying the desired color. Above is an Empire shade ornamented with a palm leaf pattern of cut-out paper in shades of bright green

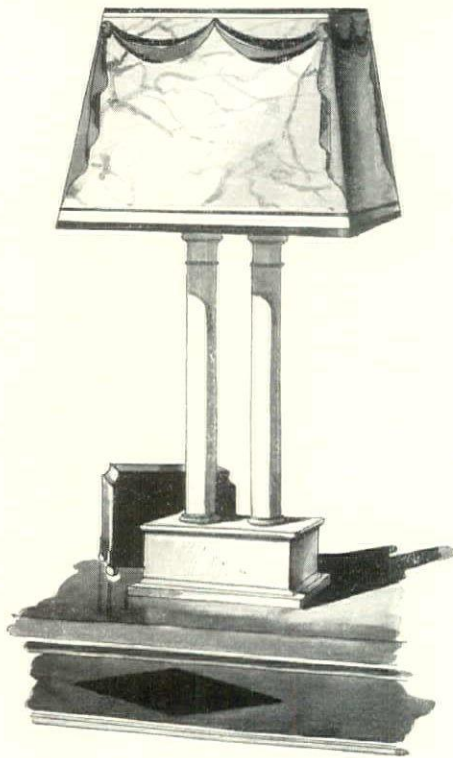

The lamp shades on this page reveal a new method of decoration. In each instance the design consists of appliqué paper in contrasting colors. Above is a square shade of marbled paper ornamented with swag motifs in two shades of pink



The lamp above, which might be made of strips of mirrored glass, has a cream colored shade decorated with scalloped motifs of appliqué paper shading from dark orange to pale yellow

WHEN PAPER FORMS THE DECORATION

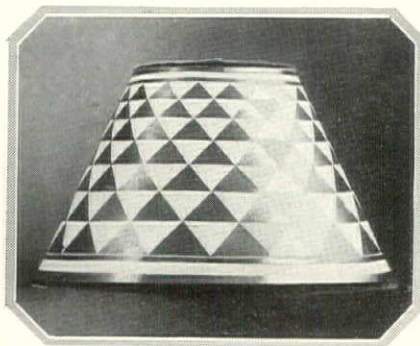

The smart lamp shade shown above is very usable on account of its neutral color scheme. It is white decorated with an appliqué paper design of bright silver triangles. Edges are bound with reseda green grosgrain ribbon

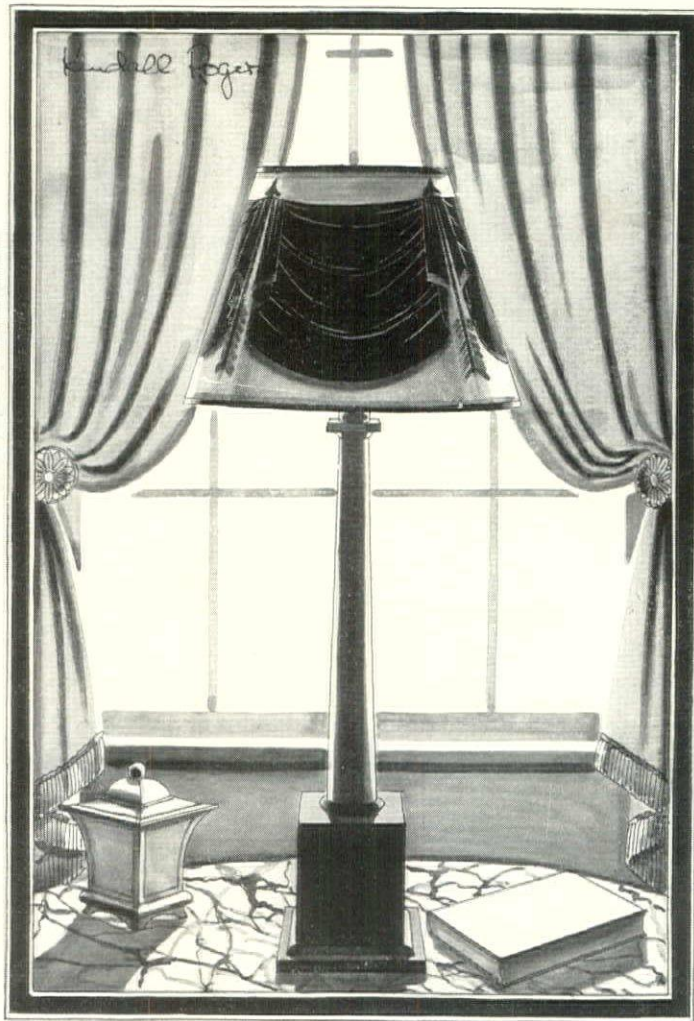

Sketched at the right is a graceful Empire lamp shade ornamented with flame colored drapery edged with silver fringe and held in place by gilded arrows—all of cut-out paper. Binding at the edges is of blue ribbon



An amusing fish scale pattern shading from dark to light green decorates the shade above which is finished with green and silver bands and green ribbon binding. These shades were designed and executed by Mildred Whitall

A LITTLE PORTFOLIO *of* GOOD INTERIORS



Duryea

The portfolio this month is devoted to views of a country house furnished in the early American manner throughout, the residence of Mrs. Wesson Seyburn, in Grosse Pointe, Mich. Rare examples of antique pine furniture and hooked rugs are features of the dining room, where an old granite wall paper flecked in red makes an interesting background. Agnes Foster Wright was the decorator



Duryea

INSPIRED BY THE PAST

The charm of this country house living room is created by a distinguished use of early American antiques combined with modern overstuffed furniture and French country pieces, the whole achieving an engaging effect of comfort and livableness. A quaint dotted wall paper and quilted chintz curtains further the informal idea



Luryea



A charming paper in designs of huntsmen and hounds in mulberry on a cream ground is used on the walls of the small entrance hall. The hunting motif is repeated in the mirror painting and in the colored prints. Agnes Foster Wright, decorator

As the house is used as a hunting lodge, the procession of dogs and horses on the living room mantel is especially appropriate. Another effective feature of this interior is the use of wood paneling in connection with an old-fashioned dotted wall paper

COLOR SCHEMES FOR SUMMER ROOMS INSPIRED

BY THE LATEST FABRICS

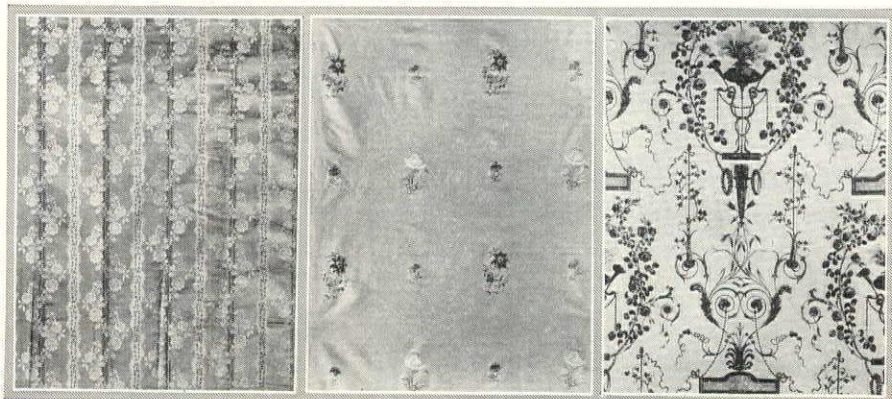

The above scheme is suggested for a French bedroom with pale peach colored walls. The blue and beige brocade at the left covers the chaise longue; on the dressing table is a French blue taffeta embroidered in tiny vari-colored nosegays, while the semi-glazed chintz at the right, in blue, rose and green on a peach ground, is for curtains. Fabrics from the Chintz Shop

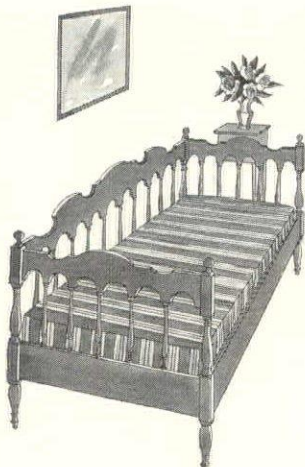
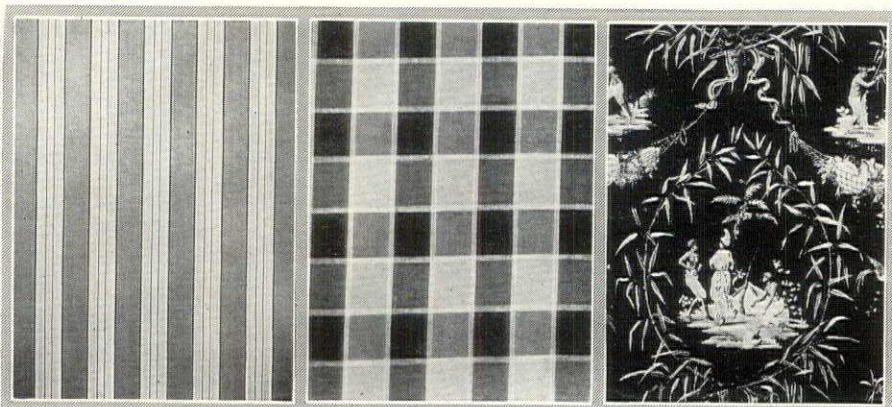

A refreshing scheme for a living room or man's study starts with curtains of black glazed chintz patterned with scenes of Martinique in bright green and lacquer red. Sunfast cotton in black, red and yellow covers a comfortable chair, and the day bed is done in green, yellow and henna silk. Walls are papered in gold and the woodwork is green. Pierre Dutel, decorator

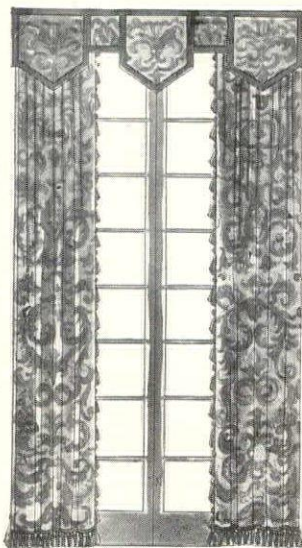
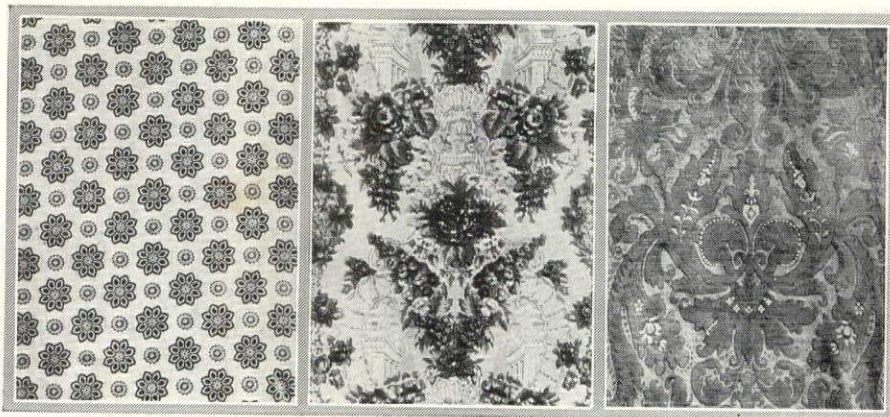

In a Spanish type of interior with neutral sand finished walls, the curtains might be of either the walnut and gold Fortuny printed damask shown above at the right, or the green chintz in the center patterned in a formal flower and scroll design in brilliant colors. The percale at the left, red figures on a yellow ground, makes colorful slip covers. The Chintz Shop

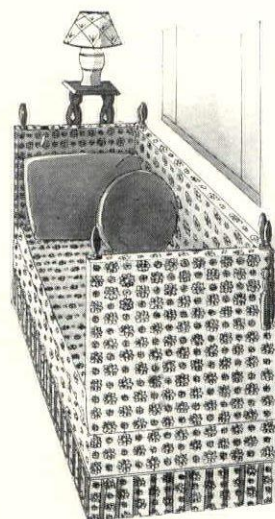

DISTINGUISHED TEXTILE COMBINATIONS FOR COUNTRY HOUSE INTERIORS

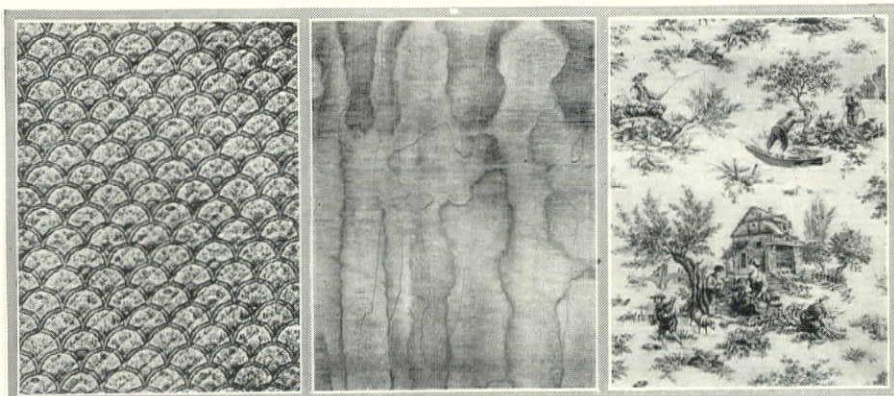

Above is a delightful combination for a guest room with French provincial pieces. The walls are pale green with hangings of the copper and cream toile shown at the right. A tailored dressing table is draped in copper moire, and an occasional chair is done in the quilted chintz which is shown at the upper left, a gay, flowered material with a neutral ground. From Pierre Dutel

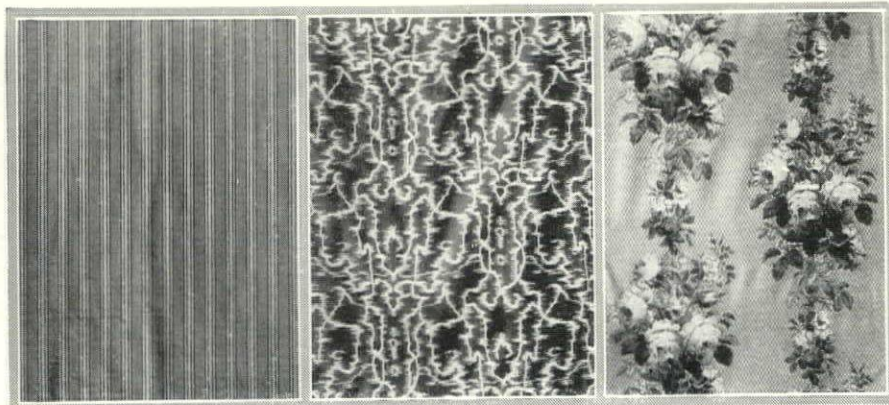

Three delightful fabrics for a country house living room with pale blue walls are shown above. The most decorative is a glazed chintz having clusters of roses in mauve, blue and white on a salmon ground. The slip cover material in the center is mauve chintz with a moire pattern in mauve and white. Satin in blue and yellow is for chair coverings. Ethel A. Reeve

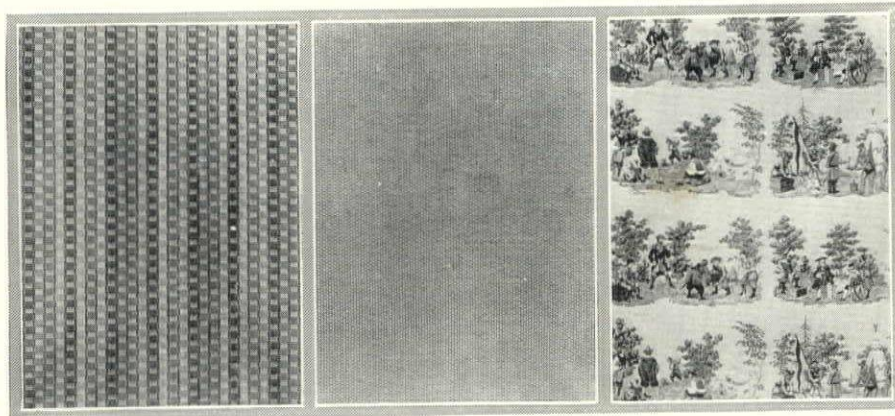

A chintz for a boy's room depicts scenes from our history such as the purchase of New York from the Indians, Hendrick Hudson's landing, and the exploits of that swashbuckler, Sir Henry Morgan. Green ground, design in vigorous colors. McCutcheon. The undercurtains are green and copper gauze. At the left is a vari-colored chair covering. Mrs. Gillette Nichols

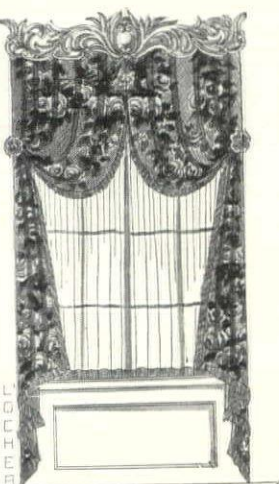
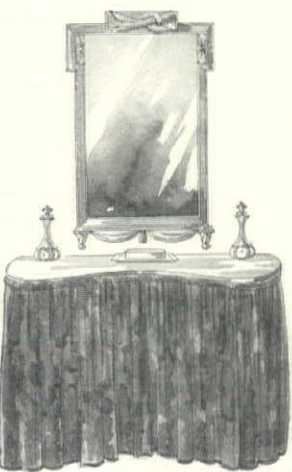
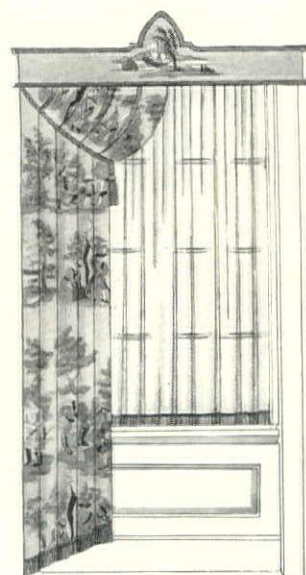

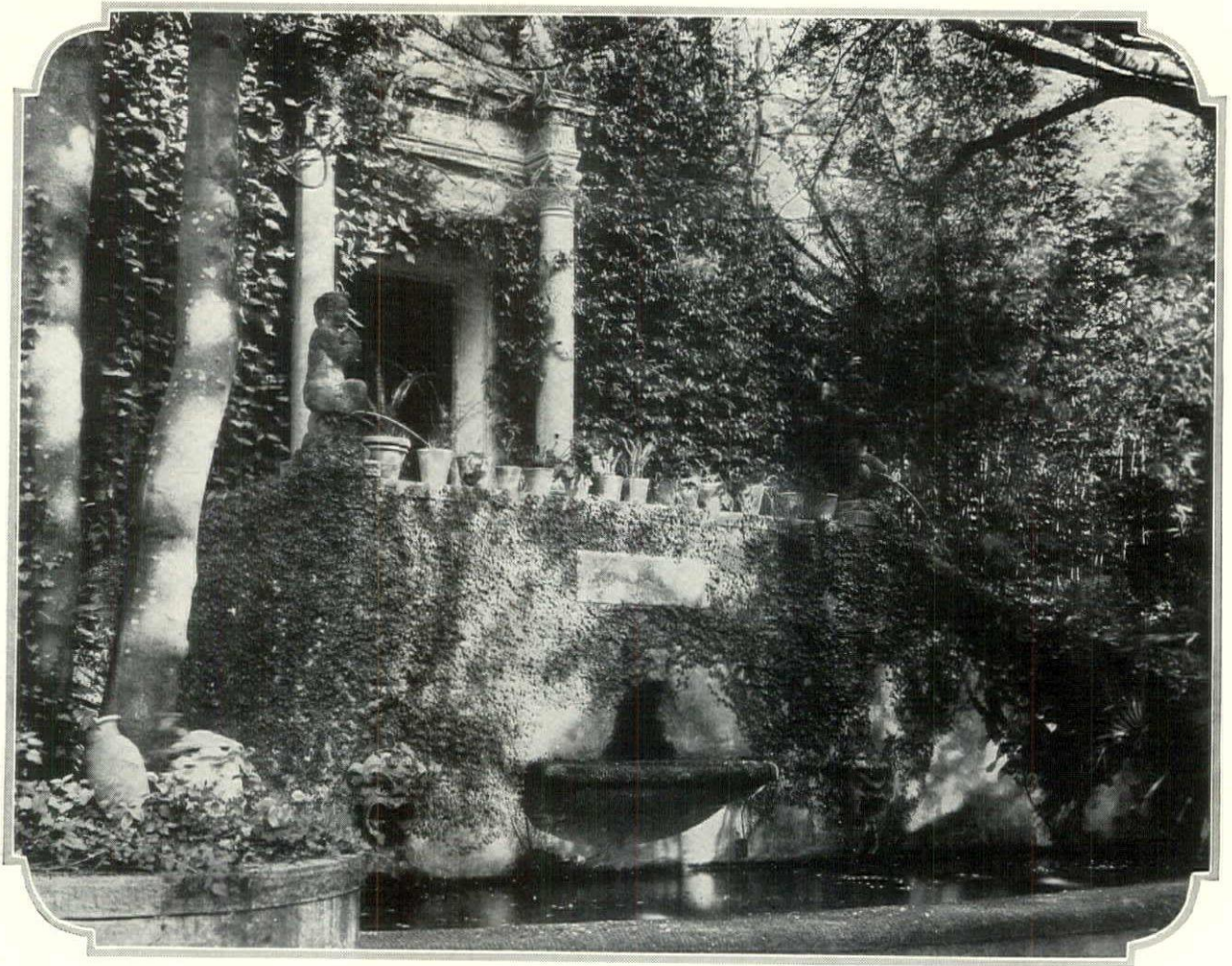

Fronting the garden door of a Renaissance villa we find a vine-encrusted wall, mellow with age, from which a lion's head fountain plays a steady stream into a basin which overflows to a large pool beneath

THE THREE GRACES OF THE GARDEN

The Old Gardens of Italy Are Given Charm by Their

Seclusion, Interest and Mystery

ROBERT M. CARRÈRE

OLD gardens in Europe, like old pictures, bear the stamp of a "school," as is only natural in a part of the world where tradition plays so fundamental a rôle in life and art. The English cottage garden, with its worn flagstones, herbaceous borders of tall, blooming flowers and the Yew hedges shading its walks, and its French counterpart with *tapis vert*, tiny clipped Box borders and brilliant flower beds set about base of tree and edge of lawn, both conform to the type established by the great gardens of both countries. So too does the small villa garden of Italy—in a simple way and on a more intimate scale—follow the models laid down by the masters of the 15th and 16th Centuries.

The small Italian garden shares with its elaborate and famous ancestors a common characteristic, which, while seeming at first unimportant, is one of the basic reasons for

the great variety that exists in many examples of this kind of work throughout Italy. The garden is adapted to the site and not the site to the garden. This acceptance of the natural lay of the land, its difficulties and advantages, contributes more than any other one thing to the amazing difference in the arrangement and consequent effect of the great Renaissance gardens.

The garden of the Villa d'Este at Tivoli is built in terraces on the downward slope of a precipitous mountainside. It is a paradise of green, alive with the voices of hundreds of fountains. At Verona there is another garden, that of the Giusti, a secluded refuge, silent save for the murmur of the Cypresses waving in the breeze. But this garden is dramatically planned, rising upwards on a hillside, leaving the Villa far below when its uppermost level is reached.

Continue to contrast more of these gardens and one finds the Villa Lante near Viterbo laid out on gently sloping ground, with shaded groves and glittering sunlit pools, while those at Castello near Florence, which lies in a plain, depend on their clever plantings of hedges, vistas and great tubs of Lemons in scarlet pots for effect. Again Isola Bella is an island garden, a thing apart, a flower-laden galleon set afloat amongst clouds reflected in the lake. A joyful acceptance of the conditions which Nature has placed upon the land and the clever solution of the problem caused thereby, contributes very largely to the charm and variety that pervade them all. One may say that this is all very well and good in the case of gardens planned on such a vast scale, but what about the small garden or the suburban lot? The answer is relatively the same. The solution of the



The opening at the left is a well from which water is still obtained in the old fashion. On the other side is a concealed tank from which water is drawn for uses

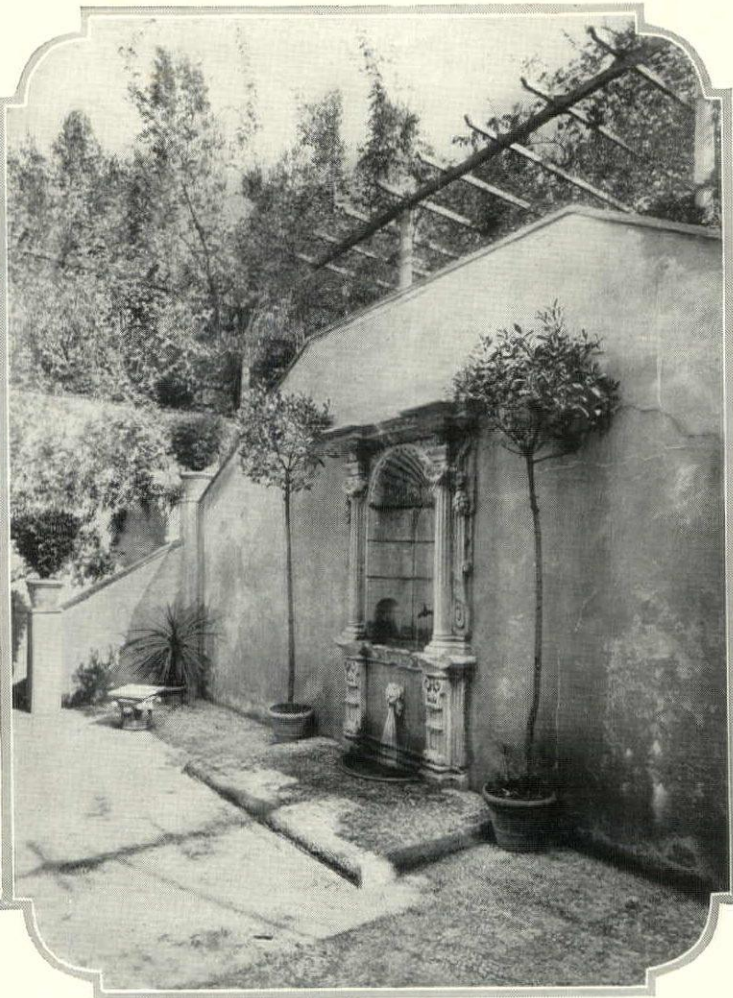

This niche placed in the supporting wall of a divided staircase is both ornamental and practical in that it affords the gardener a place to water the potted plants

problem with respect to site, with its consequent design or arrangement, depends on three essentials found in every successful Italian garden, whether it be large or small. These essentials are seclusion, interest and mystery. The successful garden combines seclusion with interest, and the whole is overlaid by mystery.

In the case of country places, the distance from the city or the extent of the garden itself is sufficient protection; but the small garden near town must either have a high wall or a thick hedge, or the house must be so placed in relation to the lot as to form a shielding wedge and thereby create the necessary privacy so essential to an Italian garden, that it may become a cloistered refuge from the humdrum of life, a place wherein its owner may have his world of dreams.

Creating interest in the scheme through design, varied treatment of planting, contrast in levels and the use of running water, is very much the same problem in the small garden that it is in a larger one. It is obvious that in a restricted area, such as presented by a modern suburban house and lot, it is impossible to create Ilex avenues, shady groves, sparkling lagoons and mammoth terraces such as one finds at Tivoli or Lante. At the same time it is

unnecessary to abandon all thought of the advantages that the site may have. A happy emphasis on its very peculiarities, as is the Italian custom, might, with charming results, bring about an entirely original place. A long shaded walk at one side of the garden may make a pleasing foil for brilliant sunlight on well kept lawns; a decorative clipped hedge may lend interest as a background to flowers and at the same time conceal a necessary clothes line or unsightly roof; a small pool may be used in which the reflection of drifting clouds simulates the movement of a stream. Instead of a straight flight of steps, from one slight level to another, a winding ramp might be contrived, or a branching staircase, pergola shaded, increasing in effect the difference between the levels thereby.

An intangible factor is that something that adds to the already beautifully planned garden the sense of mystery. It creates a feeling that there is something withheld upon the first survey, to be revealed later; that sense of suspense which causes one to embark upon a voyage of discovery. In the Old World gardens of Italy a grove may hide a charming temple, or a beautiful cascade with stone gods and goddesses at play amid the spray; a Laurel arched path may lead to some far corner garden seat,

overlooking a distant view of sea or silver thread of stream; one may wander over flowering parterres, edged with marble balustrades, beyond which in a ravine a fountain sends its crystal jet to dance among the leaves of the surrounding glade.

In a garden of limited area a tea house might be tucked away behind tall Oleanders, seemingly far from the noise and confusion of the outside world; a long and narrow pool, reflecting urns filled with changing blooms may be concealed behind green clipped hedges; or perhaps a walk arched in Roses and Wisteria might lead to a tiny grotto, where one could while away the long summer afternoons in grateful shade.

The wanderer in Florence may find, if he but knows the way, a tiny garden on the San Domenico hillside that once, many, many years ago, belonged to the Bishop of Fiesole. It is typical of the beauty that may be encompassed in a small space. No larger than the normal city back-yard, on a road filled with heavy traffic, it yet offers the seclusion of a cloister. Behind a wall of salmon pink plaster, draped with yellow Roses and Jasmine, lies concealed from the passerby this little bower of trimmed Box and Cypress; a pool mirroring the blue

(Continued on page 172)

THE LANDSCAPING OF WAR MEMORIALS

*Space About Monuments and Memorials Should be Given
Over to Especially Appropriate Planting Treatment*

H. STUART ORTLOFF

ANYONE who has toured through the smaller towns and villages of our country will agree that there is a wonderful opportunity for town betterment in the adequate and artistic planting of our war memorials, honor rolls, bulletin boards and other roadside signs. When effectively treated these become adjuncts rather than detriments to the comeliness of our towns, not to mention our too easily forgotten duty particularly in regard to the monuments which we have so enthusiastically reared to those who went from our midst to answer the call of the flag. It is indeed a sad sight to see the neglected and often ugly spots which in reality mark but the temporariness of our gratitude and patriotism.

The honor rolls which we erected were mainly of temporary wooden construction, but so long as these remain they should be kept in repair, and there is no reason why, if they are so located as to allow, they cannot be effectively planted. A background of solid foliage made up of small trees, evergreens and the taller shrubs will bring out the architectural lines of the structure, and at the same time hide the necessary braces, wires and so forth which mar the rear view. In front, sentinel plants on either side and a grouping of low shrubs or even a few flowering perennials will materially enhance its beauty. For the background use such trees as the White Pine, Red Pine, Hemlock, White Spruce, or Douglas Fir, together with taller Pin Oaks, Red Oaks, or Norway Maples, and intersperse these and edge them down with Viburnums, Spireas, or Philadelphus. In front, for the sentinel trees, use Cedar, Arborvitae, Lombardy Poplar, or perhaps Douglas Fir, if the structure is large enough. The shrubs which go to make up the

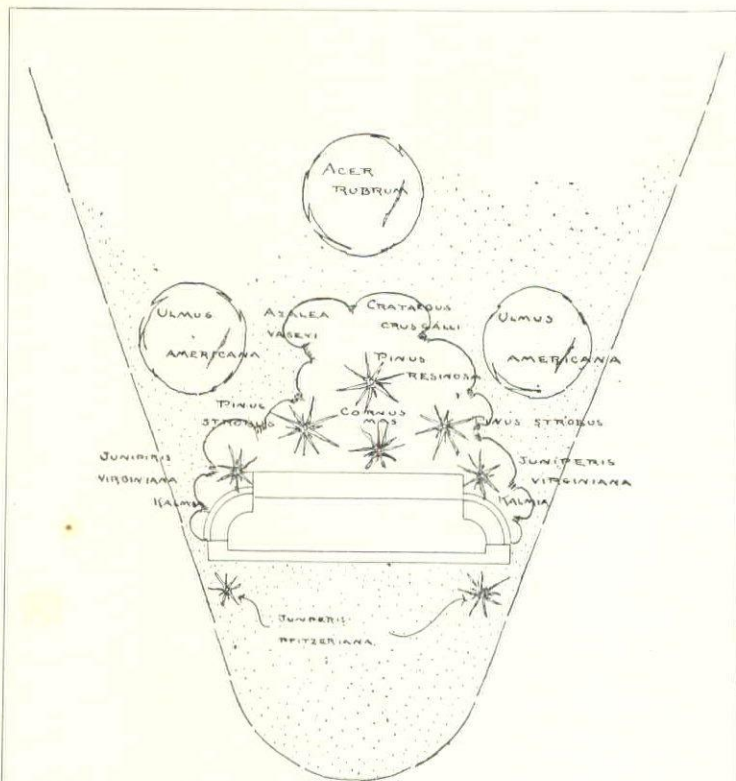

This memorial consists of a large tablet two steps off the ground with semi-circular seats at each side. It is erected in a spot where the intersection of two roads makes a triangle. Evergreen plantings suggested are mainly to conceal the rear of the memorial

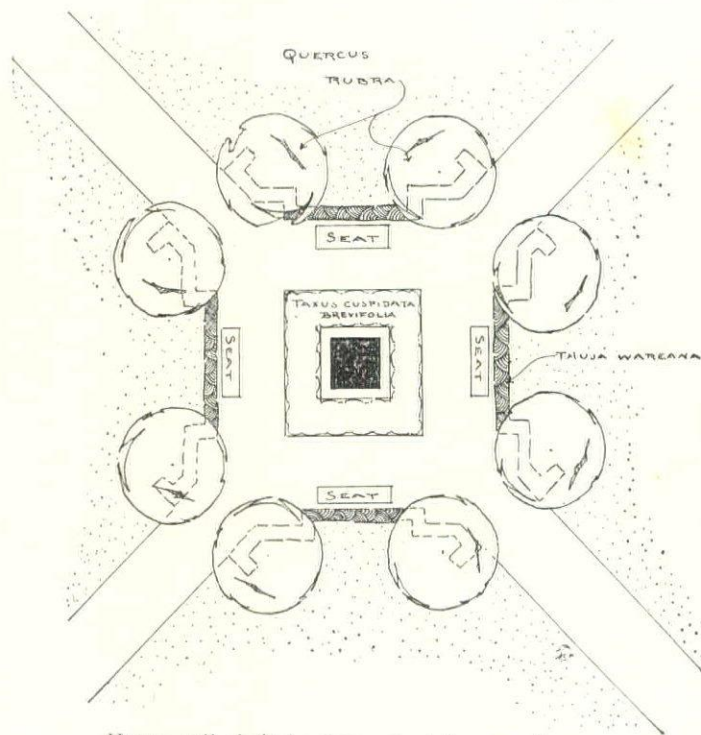

Here a tall shaft has been set up in a small square which is the axis of two intersecting park roads or paths. Low plantings about the monument's base soften harsh foundation lines. Tall trees accent the height of the shaft and low hedges frame the vista

foreground planting should be chosen with regard to the same characteristics we demand in selecting plant material for foundation plantings about our homes: interesting foliage and habit, and a dwarf habit or else a slowness of growth, so that they will not struggle to achieve the heights and thus predominate the scheme to the detriment of that which they are intended to embellish. Here again evergreens are the most fitting, not only because of the richness which they lend, but because of their all year effectiveness. The Rhododendron and Laurel and their like, Taxus, Dwarf Juniper, and Dwarf Arborvitae, or, where these do not thrive, Barberry, Regels Privet, and Aromatic Sumac, are among the best things to use. For perennials the Siberian or German Iris, Phlox, Veronica, and Chrysanthemums are among the possibilities. The use of perennials, however, should not be relied upon other than to lend a pleasing bit of detail which will serve to give accent to our picture by their pleasing spots of color contrasting with the more important masses of shrubs and small trees. The flowers and fruits of the shrubs we employ will serve the same purpose, but there are periods in the year when a touch of brightness will offset the green foliage to good advantage.

In the case of the permanent monuments we have a somewhat different problem, and one about which it is less easy to generalize. Some of these monuments consist of a large rough or polished stone slab or boulder, into which a bronze plate has been set. These can be planted similarly to the honor rolls. Where the monument is more architectural, consisting of shaft or pedestal on which some sculpture is placed, the problem of planting becomes an

(Continued on page 194)



Healy

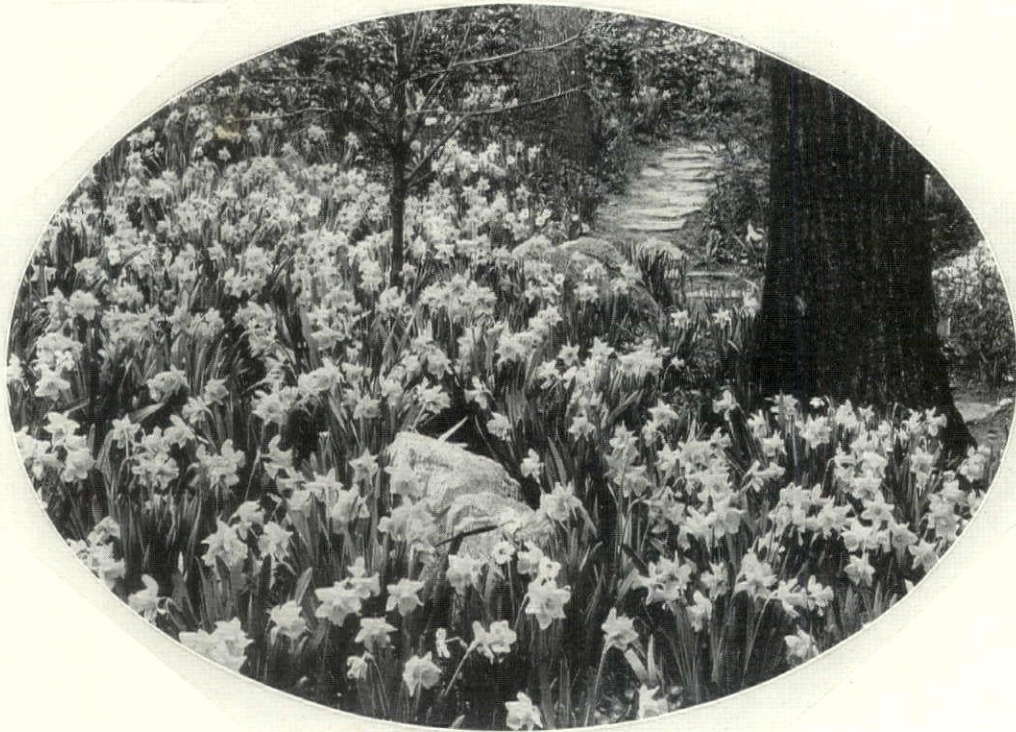

(Above) Tulips interplanted with Forget-me-nots make a gay spring showing at one side of the house where their brightness is a pleasant foil for the background of trees

Where a path winds among the boles of lofty trees, hundreds of Narcissi have been naturalized and now form prosperous colonies of blended gold and white and orange

MAY DAYS IN A WESTCHESTER GARDEN

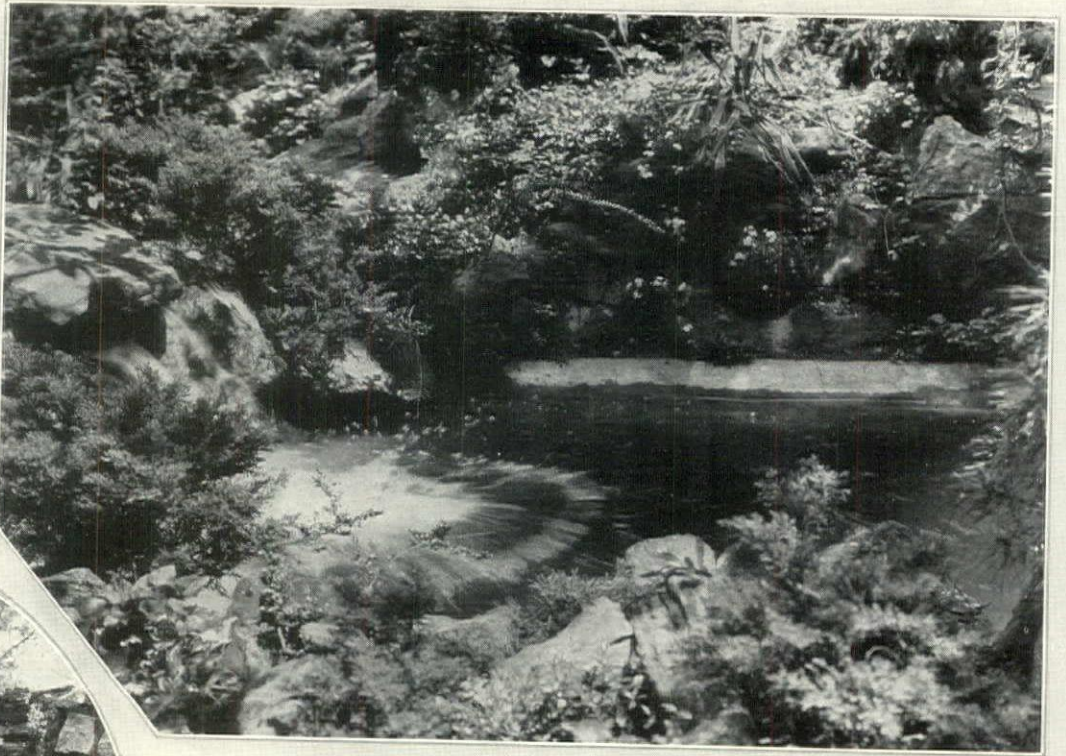

The woodland is fortunate in possessing a natural rocky stream which tumbles down the slope in a succession of riffles, cascades and pools. Its course is planted with appropriate shrubbery, vines and flowers

Where a high stone wall encloses the head of a pool the path passes through an oddly fashioned gateway. Flowers are everywhere—fringing the waterside, clambering happily around the wall

Lilies and Canterbury-bells succeed Narcissi along the base of a rock wall in this garden of Mrs. Louis Levy's at Dobbs Ferry, N. Y., designed by the owner. Low evergreens are interspersed among them

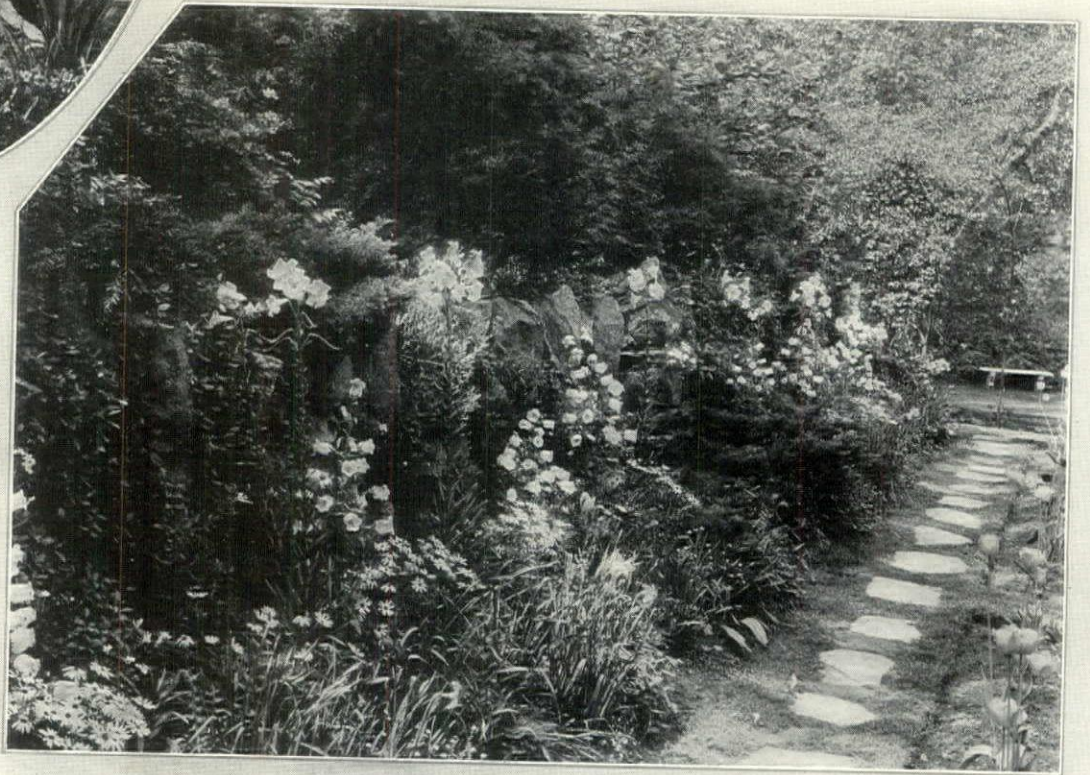
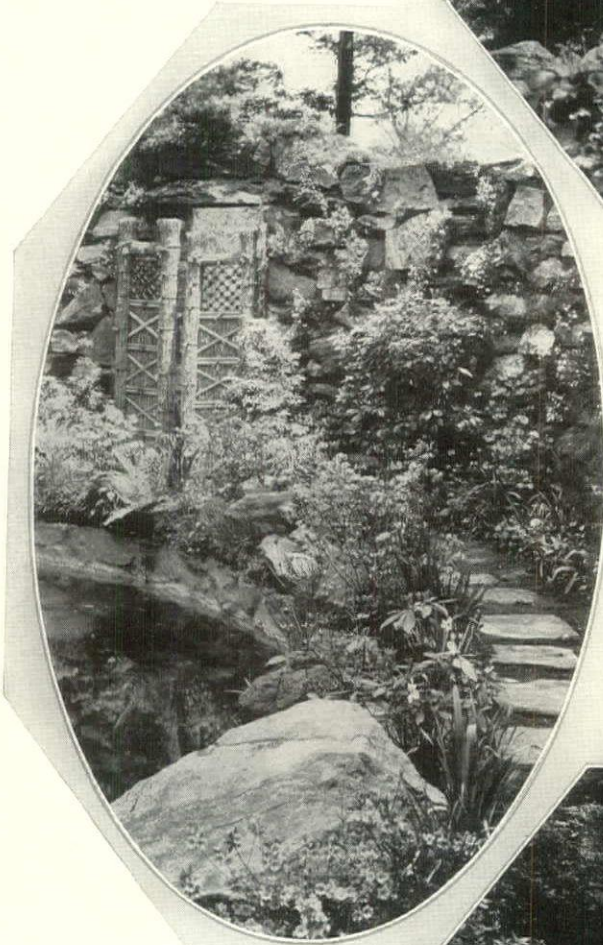



Along the brookside are ribbons of Poet's Narcissus which lead to a little footbridge wreathed with climbing Roses. Over the arch, one comes to a sloping hillside enriched with naturalistic plantings

The site was well adapted to rock garden treatment, needing little fundamental work except the construction of paths and steps. To a naturally attractive background much plant material has been added

Hardy Azaleas, Tulips, Arabis and Blue Phlox are among the woodland blossoms. Their brightness is enhanced by the evergreen fronds of Arborvitae and the sheen of Rhododendron leaves

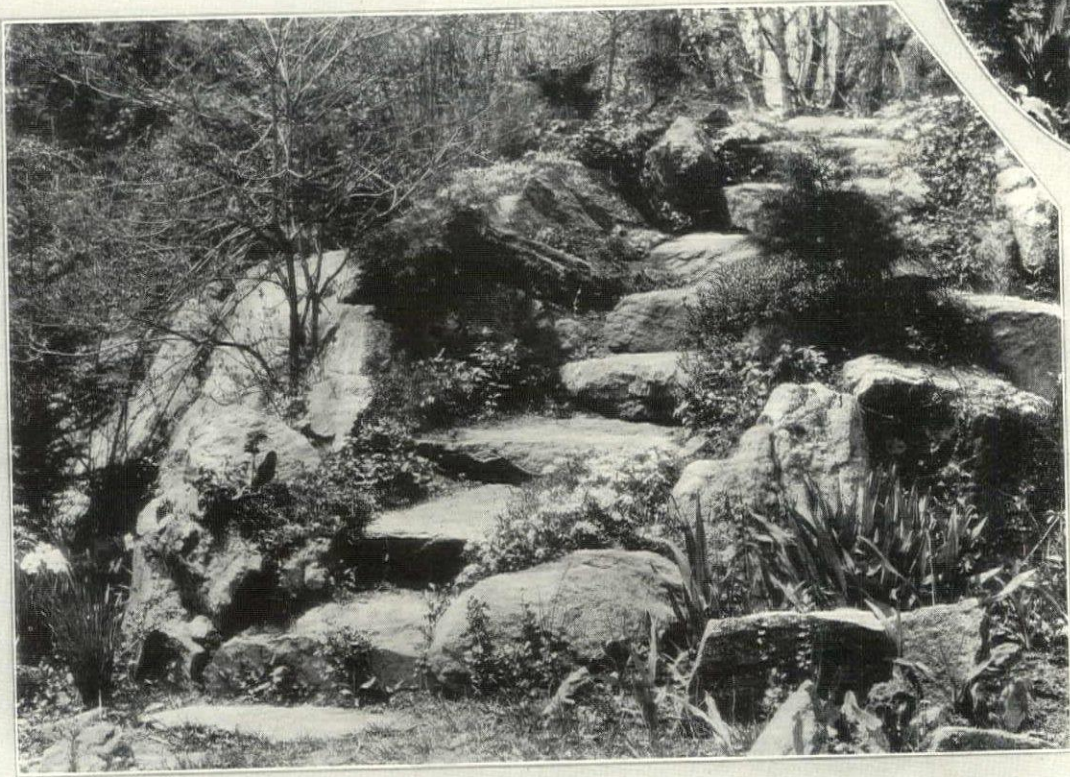
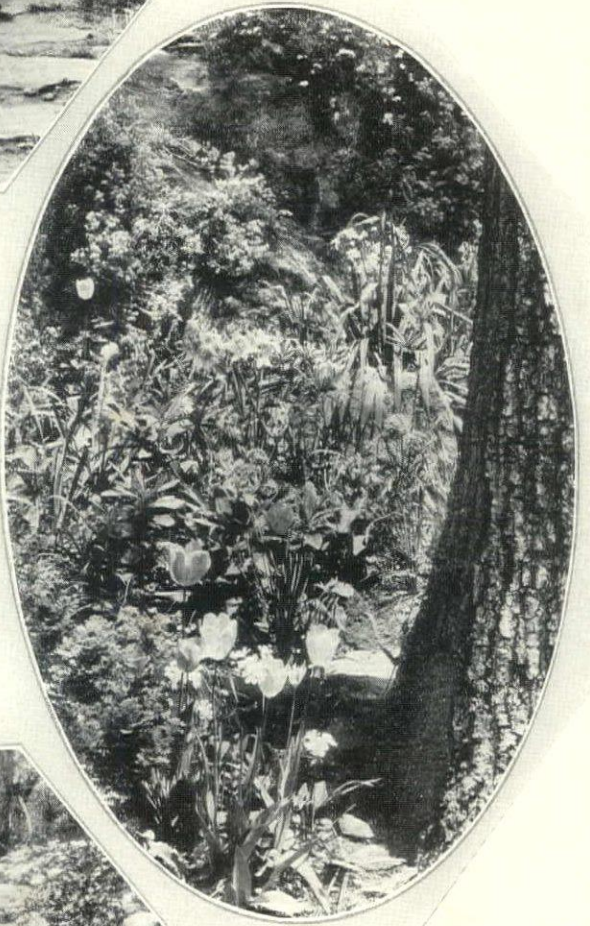

OUR DECORATIVE NATIVE CLIMBERS

*Among the Wild Vines Are Many Which Lend Themselves to
Pleasing Effects in Gardens and Grounds*

HERBERT DURAND

THE wild vines that drape the home-made cedar fence around my garden and to some extent conceal its crudities are always admired by visitors, although very few are able to call more than one or two species by name. Even such old and presumably familiar friends as the Virginia Creeper, the Virgins-bower and the Bittersweet fail of recognition oftener than not, and there are several rare and treasured kinds that are utter strangers to everybody.

A great many people come to see my garden every year. Most of them have gardens of their own and are fairly well acquainted with the flowering plants in general cultivation. But they know little of the floral treasures of our American wilds and next to nothing of our wealth of useful and decorative vines. Ignorance of this kind is by no means local or sectional; it is notoriously prevalent among all sorts and conditions of men—and women—throughout the land. So the information which fol-



(Top) Climbing Fumitory, which used to bear the much pleasanter name of Mountain Fringe, is a delightful lace-like vine with pale pink blossoms

There are two kinds of native Ampelopsis. The one below is the true Virginia Creeper which clings to its support by adhering discs distributed at intervals



(Left) From the Dismal Swamp comes a lovely woody vine known as Decumaria. Its leaves are glossy and in June it bears numerous fragrant blossoms

The Thicket Creeper very closely resembles Virginia Creeper. But it merely rambles over rocks and among bushes, for it has no stem discs by which to climb supports

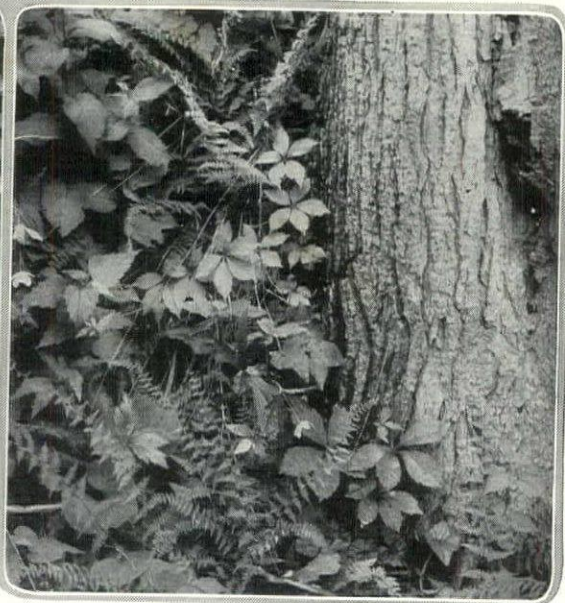
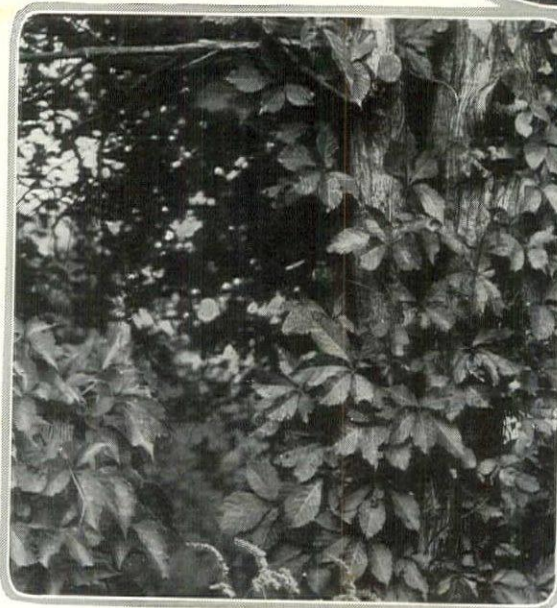

lows should prove enlightening to many readers, help to create a wider interest in our native climbers and do something towards introducing more of them into our gardens and home landscapes.

The best known and most widely distributed of the rampant growers are the Grape vines, of which Bailey lists twenty-two species and twelve varieties as indigenous to the United States. Many of them are useful and extremely ornamental when employed to cover arbors, pergolas, bare walls, high fences, and trellises which serve as screens. Their chief defect is the necessity of keeping them within reasonable bounds. This is best done by ruthlessly cutting back the last season's growth every spring, so as to leave only three or four leaders to each root; then topping the leaders and shearing off the weaker laterals. Such treatment not only prevents the vines from clambering all over the neighborhood, but it induces rapid

(Continued on page 140)



An admirable cover for stumps, stone walls and fences is the climbing Hempweed, of the Thoroughwort family. Its pinkish flowers are especially effective in conjunction with Snow Thoroughwort and Blue Mistflower, which are shown in the foreground of the photograph above



The Riverbank Grape is highly fragrant in the blossoming season. Among its characteristics are thin, bright, deeply toothed leaves, compact panicles of flowers and blue fruit



A miniature climber of real merit is the Curly Clematis from the southern Coastal States. Its partly cylindrical flowers are blue-purple, fragrant and sometimes 3" across



Virginsbower is one of the loveliest of wild vines as it covers an old fence with clouds of fragrant white blossoms followed by the silvery plumes which wing its seeds in early autumn



White

A rock garden has been well used to bridge a slight difference in ground levels behind the house. It is notable for the consistently natural way in which stratified rocks and plants have been placed.

Informality is the keynote of the grounds. Shrubby, trees and herbaceous perennials have been skilfully blended to surround the turf areas with boundaries that are in themselves full of variety.



A GARDEN
IN
ILLINOIS



The garden front of the house is enhanced by a rugged old Apple tree in the shade of which Ferns flourish. At one side an irregular pool with Lillies and Rushes provides a pleasing water feature

Large flattish rocks capped with hardy flowers project at the rear of the pool in naturalistic fashion. The owner, who is Dr. Paul B. Magnuson of Chicago, designed this rock garden himself

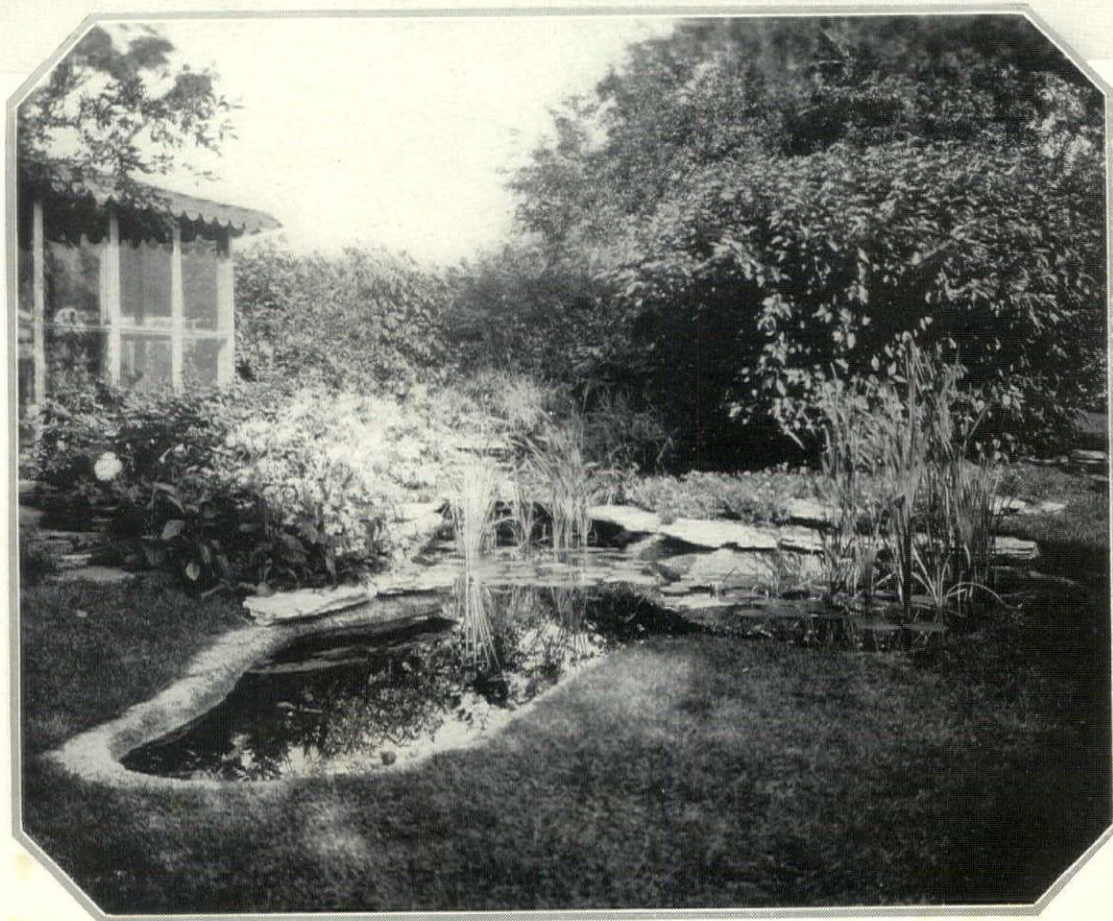

ENCLOSED

BY

FOLIAGE



One of the pleasant spots along Darling Point, at Sydney, is the home of Raymond Synnot, an English cottage type with a courtyard fountain jetting high within the confines of a vine-hung wall



Tubbed Hydrangeas and other plants stand on the rim of the pool where the spray drifts down upon them. As blossoms fade the tubs are removed and their places taken by fresh specimens

A COURTYARD GARDEN IN AUSTRALIA

Magnolia stellata, with its long petaled, showy white blooms, is the earliest flowering of its race and exceptionally decorative. No finer adornment could be found for the springtime grounds



DISTINCTIVENESS AMONG THE SHRUBS

*The Way Is Open for Greater Individuality in Home Landscapes
Through the Use of the Newer Varieties and Hybrids*

J. HORACE McFARLAND

OCCASIONALLY one meets an individual whose dissatisfaction with everyone else implies that, if he could, he would standardize the human race in clothing, speech, manners, ideals and habits—of course, to his ideal perfection. His desires are painfully complicated by the natural variation in humanity. So long as some individuals have light hair and some have black hair, so long as the gleam of the eye may be reflected from black, brown, blue or hazel, or their combinations, so long as one is lively and another lazy, and so long as mankind is worth while considering at all, there will be that individuality which tends to make one doubt somewhat the complete accuracy of the Jeffersonian phrase that all men are created equal.

So it is with plants, and far more so than in humanity. The flora of the State in which I write and which I particularly love, Pennsylvania, includes more than 2500 items, each differing

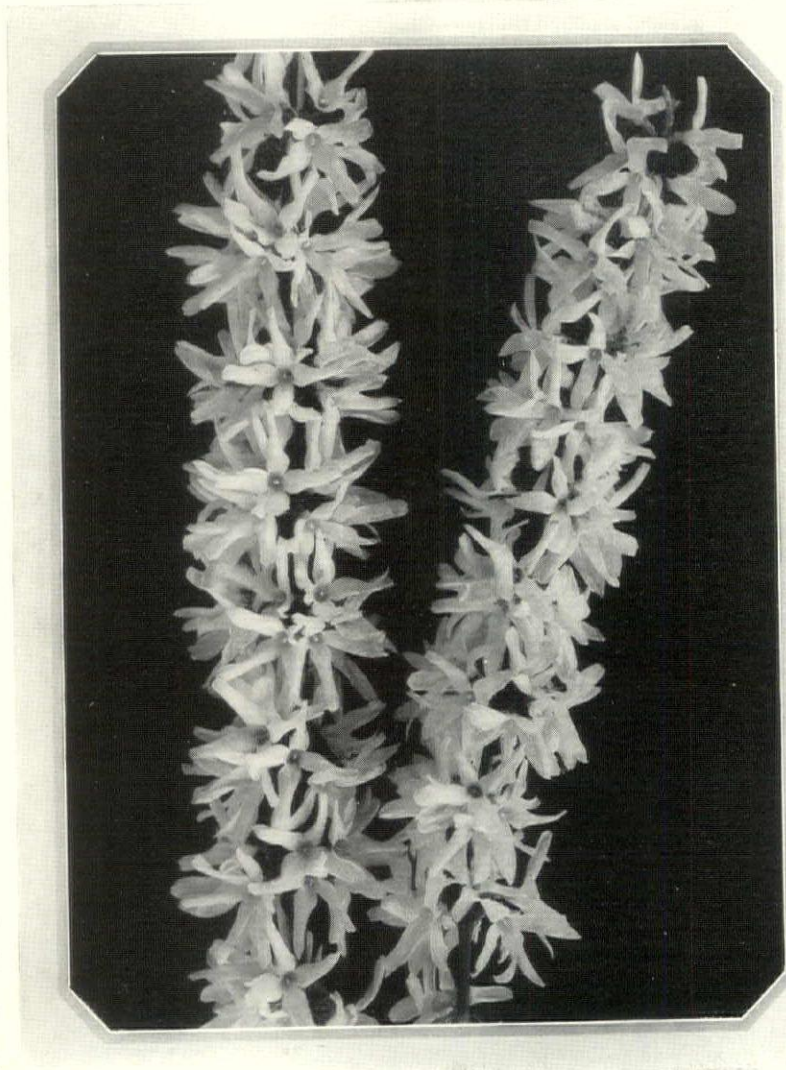

from the other. It is one of the dreams in which I indulge that some time there may be seen the plants of the neighborhood or State, along the great transcontinental highways which the automobile is forcing us to build. Thus in Massachusetts or New York, in Ohio or Nevada, as he passes along, the traveler would enjoy the trees, shrubs and flowers of that particular State and region, displayed for him under conditions as nearly natural as possible. So far the only approximation to such consistent highway planting is the placing of wire-carrying telegraph poles, and all of these are quite alike in their monotonous ugliness.

But it is individuality in shrub planting about the home that I would like to discuss.
(Continued on page 182)

Better than the usual green-stemmed Forsythia is F. intermedia, of which two flowering sprays are shown here. This improved variety is as easy to grow as its cousin, and more lovely

INDOOR COMFORT FROM VENTILATION

*In the Modern Devices for Humidifying and Circulating Air Is
Found Much Bodily Comfort and Health*

ETHEL R. PEYSER

THERE is no argument about air being the last consideration of the housekeeper and a paramount point among scientists. The subject of ventilation and humidification, however, is coming to the fore and the modern home owner is forced to think something about it—even if he or she only reads the fast accumulating heraldings in the form of advertisements. As always happens, the manufacturers, successful in industrial projects, have put their minds to adapting the larger uses to the smaller (equally important) and have arrived at various exceedingly simple devices to make the home atmosphere healthier and at the same time pleasanter.

Particularly interesting to housekeepers is the fact that with proper air control plus adequate humidification the life of textiles and plants will be longer. In winter especially, when the air in the room is dry, the textiles suffer a drying, and the fibres are prone to become brittle, break and cause deterioration and dust. The plants, accustomed to outdoor moisture, suffer and meet an untimely death or become vitiated. Moisture in the air, too, lessens the flying about of lint and dust, thus not only decreasing labor, but saving the throat, nose and lungs from being reception halls for diseases of these organs.

THE REAL REQUIREMENTS

However, when all is said and done, what we need in our homes is plenty of fresh air without drafts; properly moistened air, and all at a proper temperature, in order to keep down ill health ratios and fuel bills besides.

The plan of airing a house by flinging windows open while the furnace merrily burns up hard-earned fuel is a ghastly waste, and the overheated room, also contributing to fuel bills, is quite nonsensical in this day and generation.

Thus, we will start from the beginning: When building, we would sternly advise some of the many insulation systems, to keep at home the heat you pay for and not give it to the great outdoors in winter, and also to keep out the heat in summer. Weatherstrips, too, we advocate for many and sundry reasons. The virtues of these have often been explained in *House & Garden*. So, with properly sealed homes, we can go to the subject of the proper conditioning of air. But just because houses are sealed and do not permit of the ordi-

nary air infiltration, all the more essential is correct ventilation.

Warm air can hold more vapor in an invisible state than cold air. Our very great discomfort in summer isn't always the heat, but the humidity. We are just as uncomfortable with too much moisture as with too little. For when the air has too much humidity, our own moisture cannot evaporate from our own bodies at the proper rate of pounds per day and our sufferings can become so great that we actually die, and when the air doesn't move it is more un-

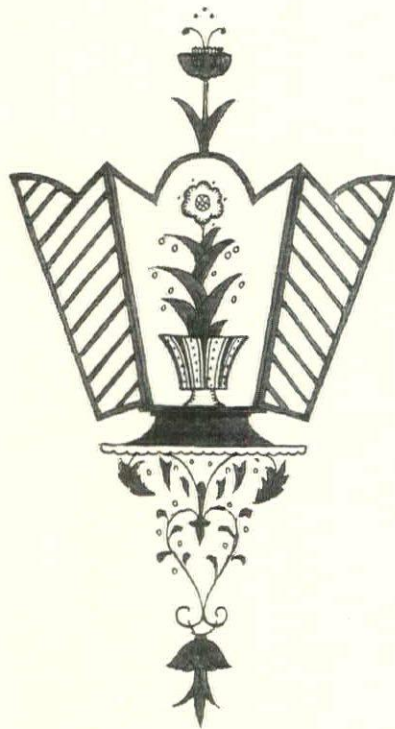

bearable than ever. Hence you can see why the air must change and move—and how and why ventilation and humidity are, so to speak, twin sisters.

To begin with, we will speak of some of the ventilation devices on the market ready for your use. One of the simplest is the disc fan (set in a panel) which can be put in a room—to keep the air freshened and in motion. Usually the fan is mounted on a panel which can be placed in a window or in the wall—near a range flue to take off cooking odors and fuel gases, or any place your reasoning dictates. These fans are driven by an electric motor and you control them with an electric cord or button as you do the electric light. They require only the ordinary electric home circuit supply. One firm has contrived to

place the fan in an aperture in the wall, on which is a glass cover always partly open, which does not interfere with the air supply but prevents undue whirrings of air. These are excellently made and have been found most satisfactory.

The next type is the blower fan mounted on a panel easy to install any place and accompanied by an air intake or wall fixture, fitted with shutters or louvres, which is built into the wall of the house like a small window and permits the fresh air to come in and be properly distributed through the house. This wall device can also be put in after building, but is a little more trouble. If such ventilators are put in the kitchen or bathroom they have a salutary effect on the house in these respects: They increase the value of any home; add to the beauty and comfort of the kitchen or bathroom; carry away odors, grease, and soot dust which soil walls and ceilings; bring in fresh outdoor air. Besides all this, they are noiseless and made so well (if you buy the right ones) that servicing is practically needless.

OTHER TYPES

In one type, a pull on the switch cord whisks out the stale air, regardless of air currents, with no hurricane or drafts. Another pull on the cord and the ventilator reverses itself, bringing in good outdoor air.

On the other hand there is the central ventilation plant, situated in the cellar, which consists of the heating plant in conjunction with fans or blowers, or blowers alone, whose duty it is to force fresh air through ducts leading to various rooms.

Thus there are systems ranging from the rather expensive to the far from costly.

We are all enjoying the modern theatre with its cool air in summer and warm air in the winter, with the air deodorized, "washed and dried", to comfortable degrees—and we find ourselves delighted to enter a playhouse where we know that no one needs breathe foul air which has been inhaled and breathed out by hundreds of people first.

These plants with huge refrigeration systems, heating systems, air blower systems, ducts and outlets, thermometers and hygrometers are, of course, too costly for some residences, yet they are not out of bounds for many. However, it is enough to say here that perfect climate can and

(Continued on page 180)



Healy

The lavenders, pinks and blues of Erigeron combine pleasantly with perennial Coreopsis in the forefront of a border. Only one must keep an eye on the Coreopsis—it is a congenital and persistent self-sower. Dividing every third year will produce better flowers

PAGES FROM A GARDEN DIARY

THE Sinner That Repenteth—One of these days, I want to found a society like the Big Brother Movement or the Association for the Care of Ex-Criminals. It will be an organization devoted to making welcome and encouraging men who have stopped playing golf and have taken up gardening. There may be joy in Heaven over one sinner that repenteth, but the very gates of the celestial regions must rock and resound when a man lays down the mashie to take up the spade.

Each week I hear of more of these repentent men. They act a little sheepish about their new hobby. And they really should be accorded kindly encouragement.

Some Notes and Observations Upon Gardening and Amateur Gardeners

RICHARDSON WRIGHT

When people scorn the Petunia they had better quit gardening. Easy to raise, abundant in flowering and greatly varied in form and size and color, it is an annual that we cannot do without. Moreover it lasts well when cut

For it must be acknowledged that apart from a few outstanding male instances, the most intelligent and zealous gardening in this country is now being done by women. When a man first takes up gardening—relinquishes his old cronies of the links, and disappears from locker rooms—he is apt to feel self-conscious about it, the way any man feels a little self-conscious when he first enters a room full of women at a tea party. If he is made welcome, he really may prove to be an excellent gardener and will never go back to the old life. Perhaps the Garden Club of America or the Federated Garden Clubs might ap-

(Continued on page 144)



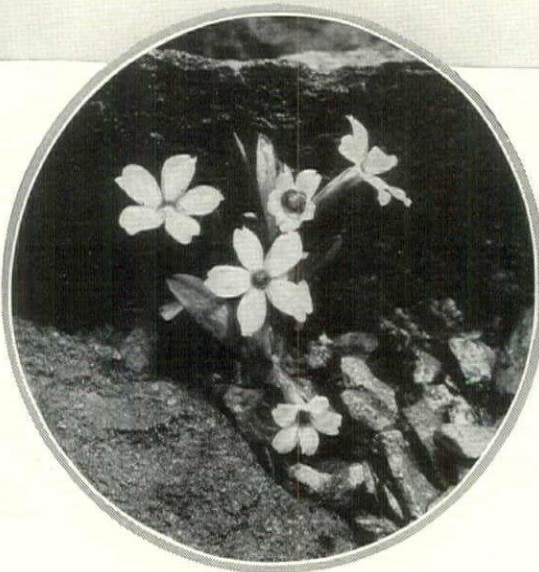
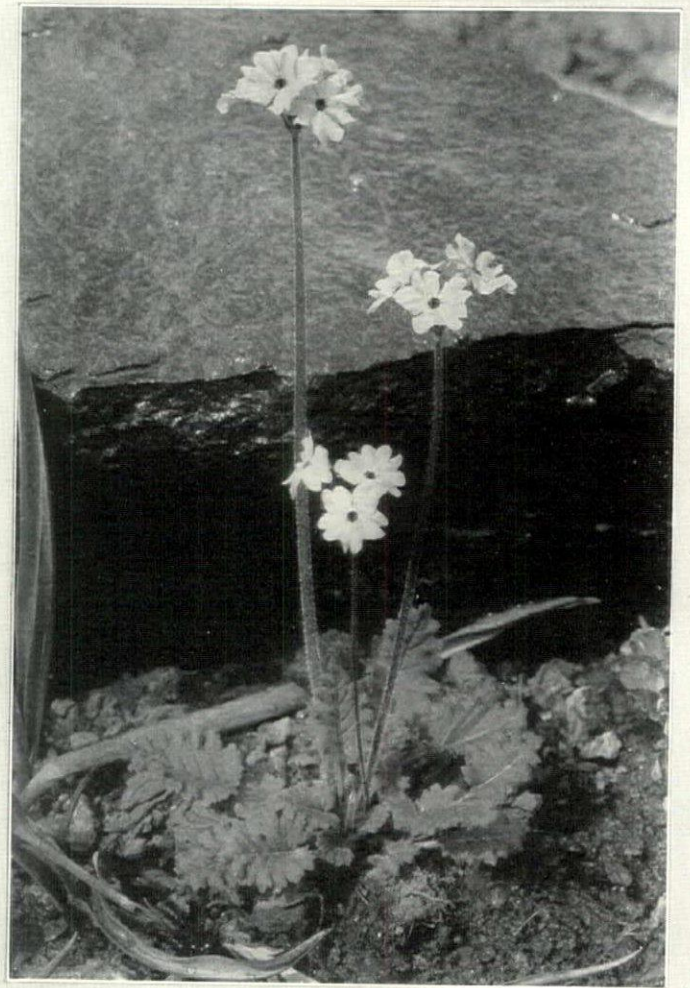

One of the handsome bog species of Primrose is *P. japonica*, shown here just as it comes into flower. The blossoms of the type are magenta

Primula cortusoides comes from western Siberia and does well in American rock gardens. It is an amiable kind easily raised from seed

Very small and beautiful is the American *P. angustifolia*. Above a huddle of narrow leaves it lifts a loose cluster of fragrant flowers

The first mild days of spring start *Primula denticulata* into growth. A second flowering of lavender, mauve or white occurs in autumn

ONE who has had even a limited experience with growing Primulas, of whatever kind, almost invariably finds himself intrigued to further investigation among them. The members of this great race appear to be gifted with a very special charm, a charm to which we become more keenly sensible at every fresh encounter with a new species. Their attraction is not to be defined in terms of splash and splurge, for they are not a showy race, generally speaking, though certain of

PRIMULAS AND THE ROCK GARDEN

A Flower Family of Especial Charm

LOUISE BEEBE WILDER

the Asiatics may lay claim to be so described, and some of the Alpines rise to heights of quite supreme and sparkling beauty, though always of a refined and gentle type. But characteristic of them all, from the modest Primrose of the hedgerow to the highest aloof Alpine, and even of the coarser beauties of the bog, is a delicious dewy freshness that delights us, and a sort of simplicity and gentleness of mien that is very appealing and seems at once to engage our best efforts in behalf

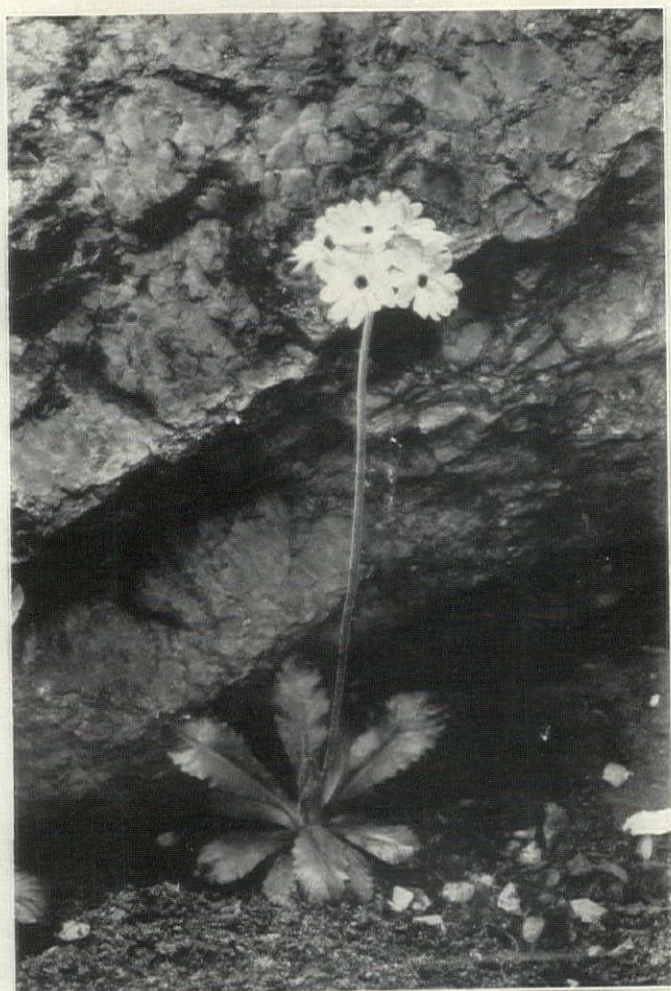

Primula saxeii is said to be a form of *farinosa*, the latter being called Bird's-eye Primrose because of the spot in the center of the flowers

A dainty American species is *mistassinica*, another form of *farinosa*. It grows on wet, calcareous rocks in Maine, Vermont and New York

From the Balkans comes *P. frondosa*, asking for shade during half the day, moisture in spring, and lime in loamy, leaf-mold soil

One of the oldest Primroses in cultivation is *P. farinosa*. In its mountain habitat it grows in open grass, but needs shade in rock gardens

of establishing them happily and healthily to grow in our midst.

Primulas are among the earliest and most lovely of spring's flowers, and a rock garden offers exceptional opportunity for enjoying a great number of the many kinds to be had. May is perhaps their festal month, but many species bloom much earlier, and *P. capitata* gives its rich purple flowers in July or August; while it is the common and most ingratiating practice of numerous members of the race to vouchsafe a second blossoming of fragrant blooms in the late summer or early autumn.

Primula is a vast genus whose members are scattered over most of the earth. "All the temperate zone," writes an English admirer, "is their domain. The meadows, woods and hedgerows of our own country (England), the wild precipices of the Alps, the unexplored recesses of the dark Caucasus, the Himalayas crowned with perpetual snow, the lofty plateaus of Western China and the slopes of the vast mountain ranges of North America are glorified and gladdened by their presence." And the plants vary in character as much as do their habitats, from tight little tufts

that sit secure and serene wedged in crevices of rocks on the high mountains, to stalwart plants with stems 3' tall or more, whorled about with large lovely blossoms, and all kinds and characters between.

A veritable treasure-trove is here for the rock gardener who is willing to study the needs of the species he sets out to grow and to materialize them faithfully; but let no light-hearted toiler of the soil embark upon the enterprise of growing a varied collection of Primulas with the idea that he can accomplish his end with no more effort

(Continued on page 206)

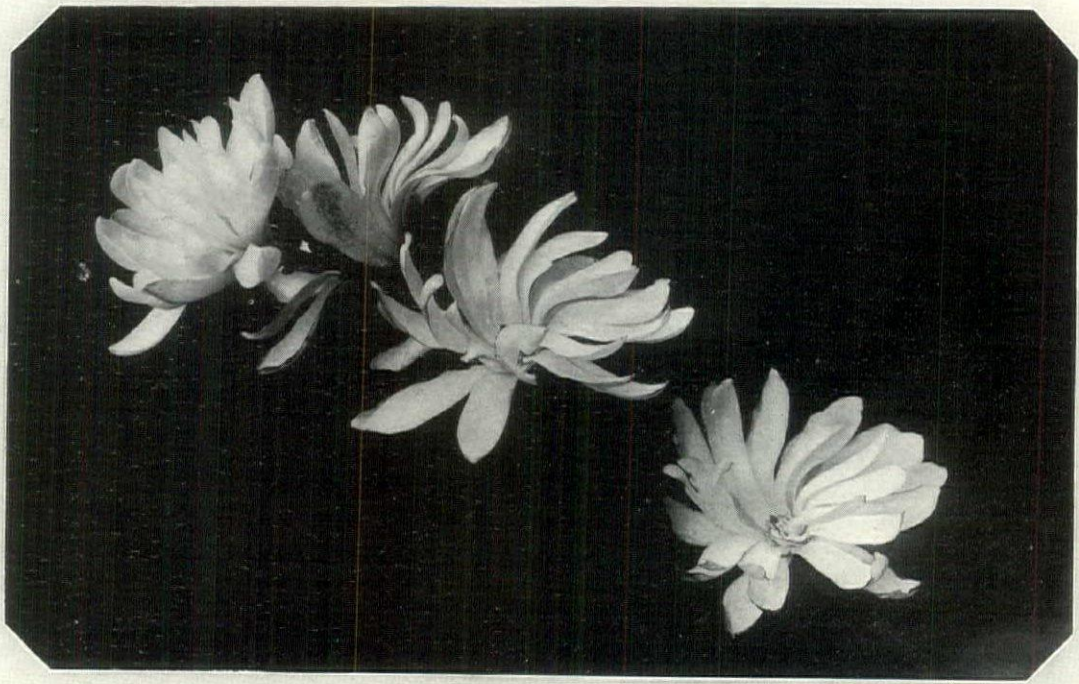

The blossoms of *Magnolia stellata*, snowy white and borne in prodigal profusion, are among the most charming of the early spring flowers. A pink form is variety *rosea*

THE HONORABLE FAMILY OF MAGNOLIAS

*Easy to Grow and of Surpassing Springtime Beauty Are These
Sturdy Flowering Trees and Shrubs*

ERNEST H. WILSON, V. M. H.

ARISTOCRATS of ancient lineage possessed of many superlative qualities are the Magnolias. They have the largest flowers and the largest undivided leaves of any group of trees hardy in northeastern North America. No other genus of hardy or half-hardy trees and shrubs can boast so many excellencies. Their free-flowering character and great beauty of blossom and foliage are equalled by the ease with which they may be cultivated. As a specimen tree in a conspicuous position on the lawn the Chinese Yulan and its hybrids are unrivalled and as an avenue tree the American *M. acuminata* is certainly hard to excel.

All Magnolias grow naturally in moist, rich woods and they detest drought. They will withstand considerable hardships and abuse but the best results are obtained when they are protected from strong winds and are planted in cool, deep

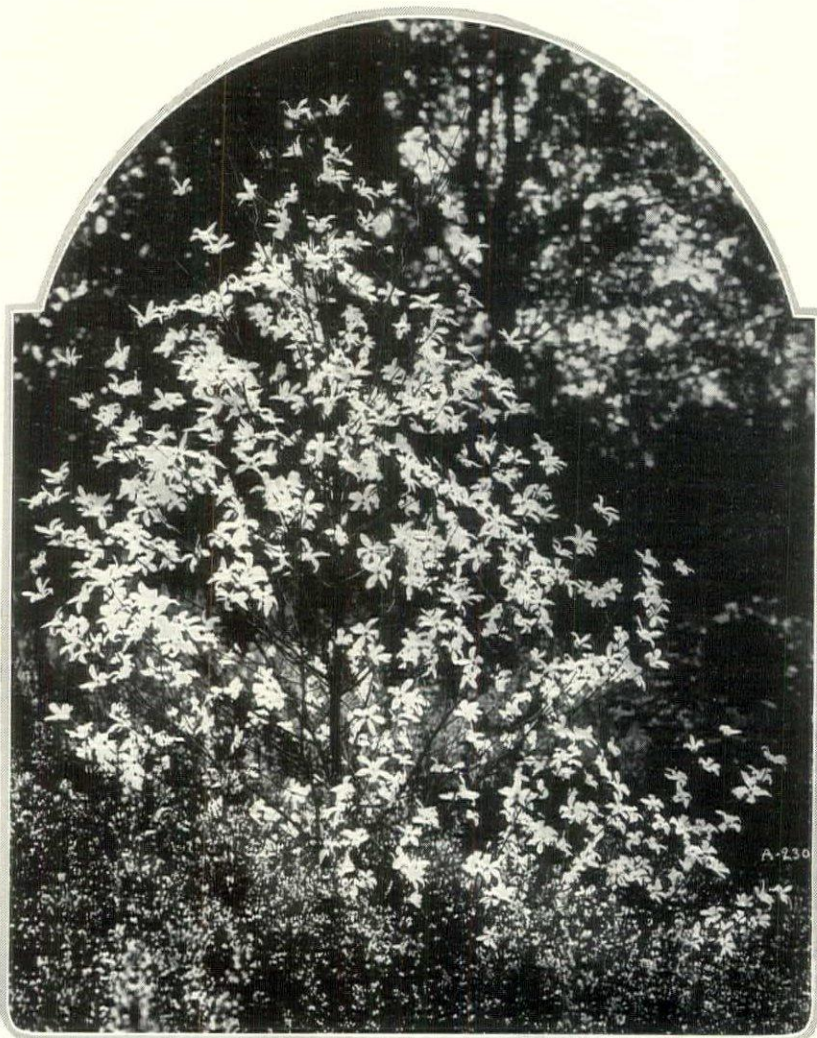

soil rich in humus. An ideal place is an open woodland where they suffer less from the inclemency of spring. The best time to transplant Magnolias is late in the spring. They may also be moved successfully in the month of August, but after moving they must not be allowed to suffer lack of water and it is advisable to mulch them with well-decayed manure. These are cultural items of the greatest importance which no aspirant to success can afford to neglect. Moreover, such magnificent plants are worthy of a little extra attention which they will repay a hundredfold.

Long, long ago Magnolias grew naturally in the forests of Canada and Siberia as they did also in those
(Continued on page 196)

*A Japanese species of great merit is *M. salicifolia*. It is a slender, white flowered tree whose shoots, when bruised, give off an odor suggestive of camphor*

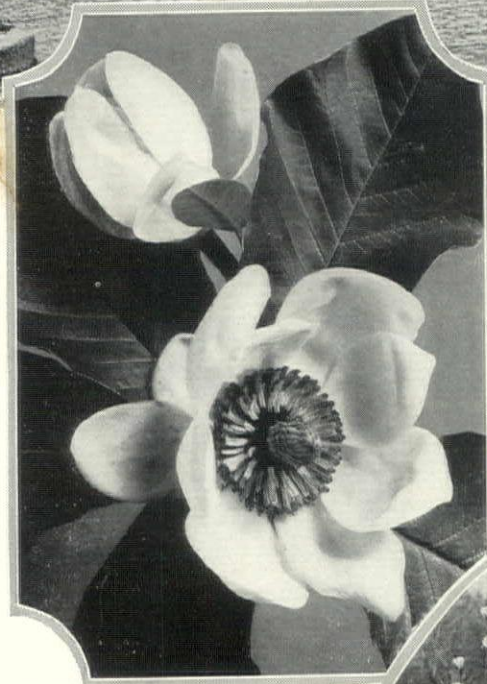

In Rochester, N. Y., there is a famous row of Magnolia soulangeana which, in the spring, is a lavish display of beauty. This hybrid originated near Paris and has rose-suffused blossoms

The Star Magnolia, whose pink form is shown below, is from 10' to 15' high and somewhat more in diameter. It is perhaps the most pleasing of the family, and is the earliest to bloom



Cup-shaped, white flowers with a strong, spicy odor are borne by Magnolia Watsonii; its stamens are blood-red. This is a rather tender species from Japan

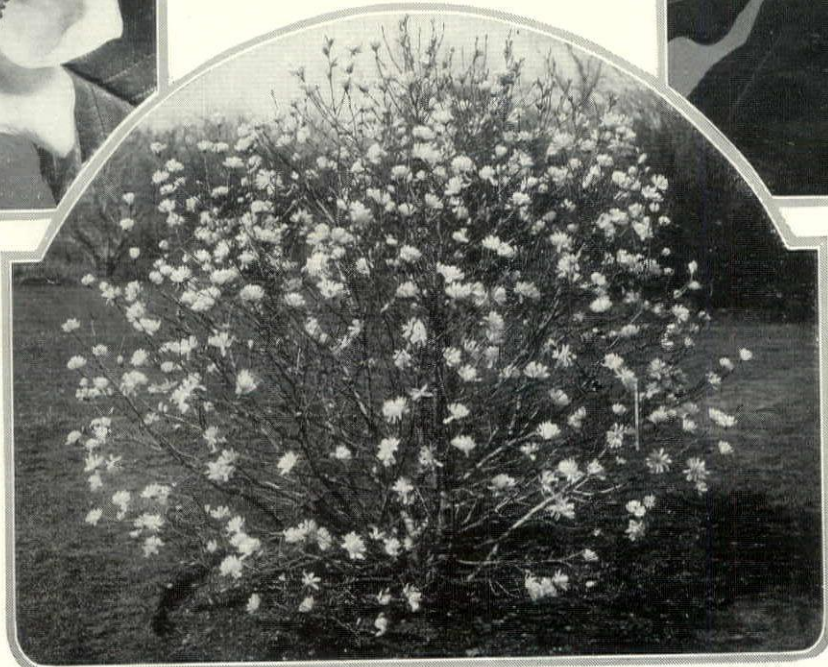

Among ornamental trees hardy in north temperate regions none has larger undivided leaves and flowers of greater size than Magnolia macrophylla



The home of Richard S. Bull, Indian Hill, Ill., is a pleasing expression of French manor vernacular, in white-washed brick. This is the garden side. Russell S. Walcott was the architect



WHITEWASH
UPON
BRICKS

The elements toned down some of the white-wash so that the red of the bricks crops out, making a wall texture that appears old and is tapestried with interesting variations of color



Dormers that break the line of the eaves and ranges of long French windows are Gallic details which were transported to this Illinois site. This is the entrance front



The library and its adjacent rooms are connected by wide openings more typical of American houses than French. The book-linteled doorway is a feature

A guest room off the entrance hall is an unusual detail of the first floor. The stairs in a well by themselves, lead to commodious chambers on the floor above

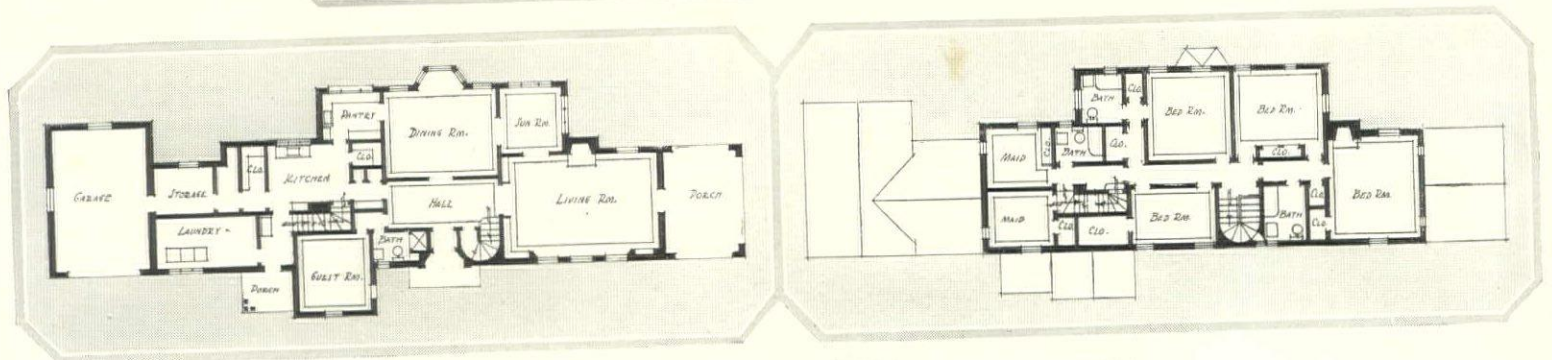

THE BUILDING OF A LOG HOUSE

Many Important Considerations Which Enter Into the Successful Construction of This Particular Type of Dwelling

CAPT. S. M. ROBINSON

IN SPITE of the fact that log houses have practically disappeared, it is surprising how much information is still extant in regard to them and how many men can be found who are capable of working upon them. In the first place any countryman worthy the name is handy with an ax and, with some intelligent direction, can use it to good advantage on this type of house construction. Of course one does not go to the prairies for labor with which to build log houses, but anyone in the lumber business should be able to supply the men necessary for log construction. For the rest of the work, any average carpenter can do it.

A famous cook once said, in regard to making rabbit pie, "The first thing is to catch the rabbit," and so with building log houses, the first thing is to get the logs. Oak logs appeal to a sense of everlastingness, but I believe that pine logs are by far the best looking, particularly if they are properly treated, in the manner I shall describe later.

While first considering building a log house I not only consulted all the available literature on the subject but I asked questions of friends, acquaintances and even of strangers who were supposed to know something about trees or logs. The information received ranged from "they make the finest houses in the world" to "the borers ate up one during the first season that I lived in it." From out of a mass of information and misinformation I gleaned much knowledge which was of use to me.

First of all, I found that logs must be cut before the sap began to run, or I stood liable to lose them by rot. The time for cutting depends upon the locality of the trees and it was a simple matter to find out the latest date before the sap flowed. Another important point is to peel the logs. If my

friend whose house was attacked by borers had done this his home would still be in good condition. Peeling is a long tiresome job, because most of the bark must be taken off with a draw-knife. It is certainly worth the effort, however. Two months elapsed between the cutting of the trees and the setting up of the logs for my house. This time was sufficient to give the logs a fair seasoning and allowed them to take on a beautiful light-brown color.

As the logs were set in place a coat of creosote was applied to the notches, which in all cases were on the under side. After the logs were set in place each one was covered with two coats of a mixture of linseed oil, creosote and brown stain, applied with a large brush. This mixture was in the proportion of 5 gallons of raw linseed oil, 1 gallon of turpentine, 1/2 gallon of creosote and 1/2 pint of brown stain. While hardly changing the color of the logs, this coating prevents further darkening, and is a preservative. Logs treated in such a fashion last much longer than if not so cared for, and they also preserve the wonderful coloring which pine acquires after it has been peeled and weathered.

For chinking the cracks between the logs, we first filled up the wide crevices by driving in narrow filling pieces of lumber which had been studded with shingle nails. The narrow spaces we merely drove nails into, making these go as far as possible into the space and leaving as much of each nail sticking out as was practicable. A plaster made up of 5 parts white sand, 1 part portland cement, 1 part gypsum wall plaster and 1 1/2 parts lime was then troweled into all spaces between logs. This gave a smooth white finish which, because of the nails, will hold well. The same mixture can be applied in any place where a

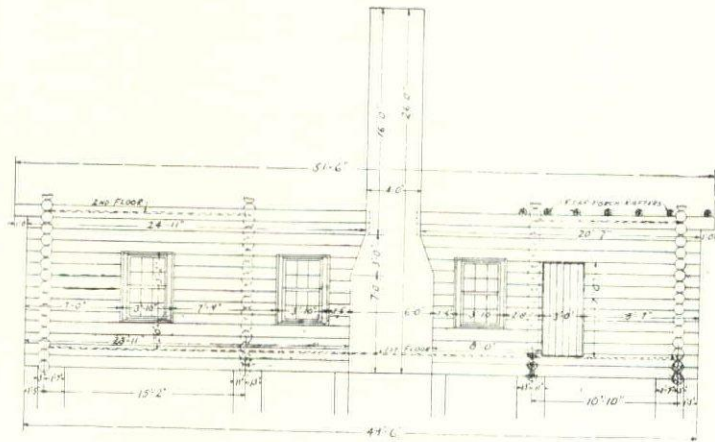

Rear elevation of the house from foundation to second floor rafters is shown above. Dimensions are ones used for the house of the author of this article

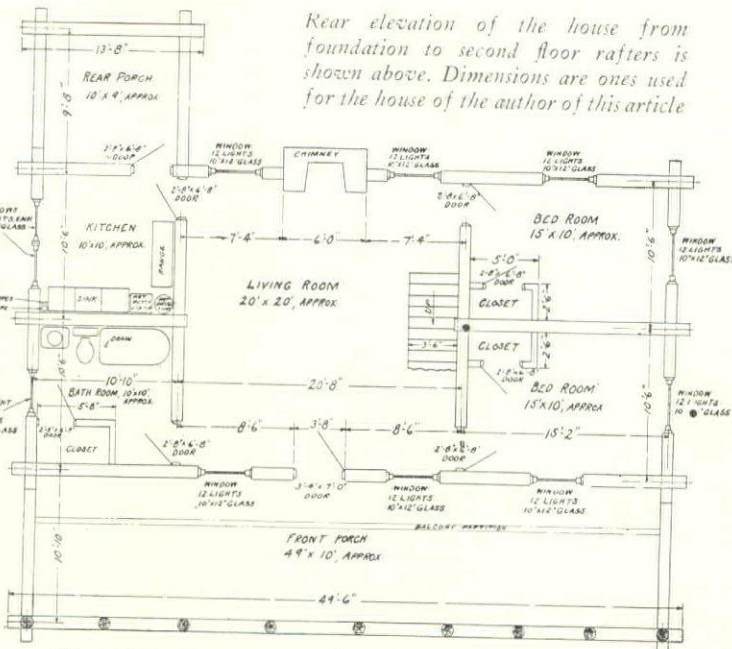

Plan of the first floor of Mr. Robinson's house. Measurements locating partitions and exterior walls end at center lines of these walls. Doors open only in the manner indicated

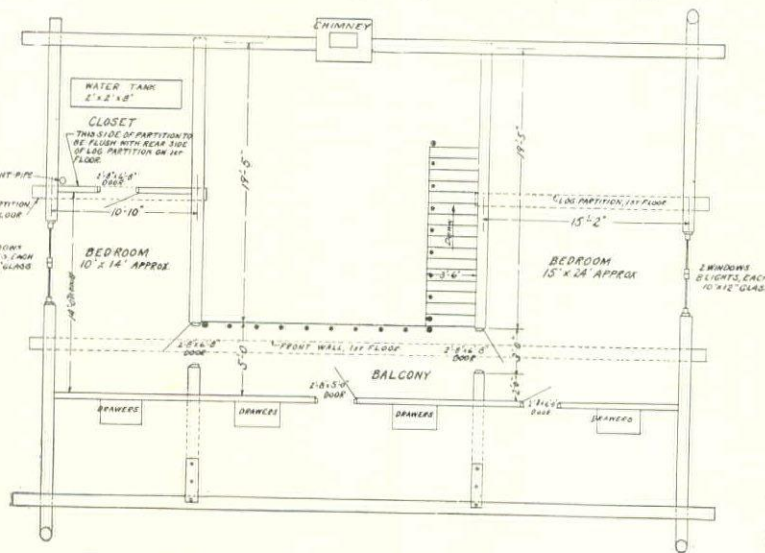

The second story of this log house contains two bedrooms, one opening from each end of the balcony. Each bedroom contains one large double window. Much closet space is provided on this floor. Note the four built-in cupboards

finish is needed upon which to lay boards in order to have a good bearing surface. For filling in very small cracks about window and door frames, we discovered it was best to use a plastic compound which will adhere to the wood and not become completely hard.

The foundations were built before erecting the house, of course, and it was found advisable to do most of the clearing then as well. For example, stumps and large boulders can be removed in a few minutes by a stick of dynamite, whereas hours, or rather days, will be consumed in doing this work by hand later on. Therefore it is best to go over the site carefully, determine what trees, if any, are to be cut, locate all large stumps and major obstructions, clear them out and then start the foundations. Concrete for these should not be poured in freezing weather. It can be done successfully at such times, but my advice is not to try it. Then later you won't have to worry about crumbling foundations. As to the type of foundation, the drawings show pillars built of hollow tile, reinforced with steel and filled with concrete. This type of foundation was used because the estimates for a complete, all-around stone foundation proved the latter method to be too expensive. Later it was found that sufficient rough fieldstone was available within a few hundred yards of the house and, by using the same labor as on the house and chimney, it is believed that a complete stone foundation could have been built at no additional cost. If an all-around foundation is used for a house of this character care must be taken to provide ample ventilation, unless an excavation is made for a basement. The foundations we actually built have proved thoroughly satisfactory.

In the erection of this house there are a few points which should be carefully noted. The plan of rafters and second floor joists, on page 178, shows two short logs about three feet long which are spiked to the log which carries the rafters. These were placed as shown to prevent any possibility of the long span of log over the porch from

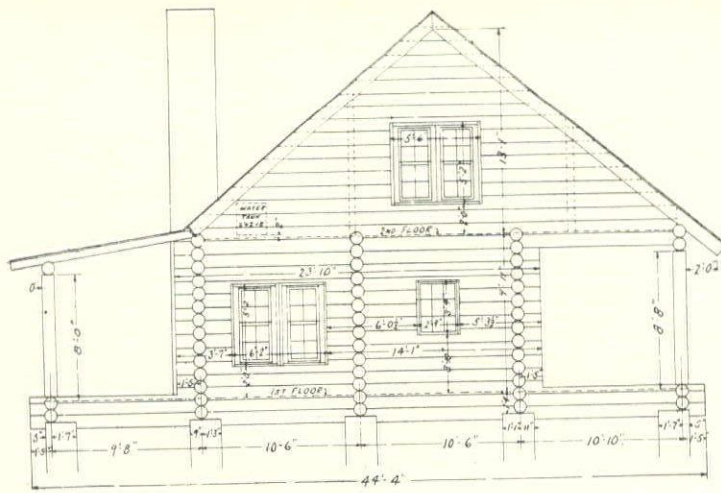

Round ends of logs showing in this side elevation indicate where the partitions inside the house are located. The small window in the center gives light to the bathroom

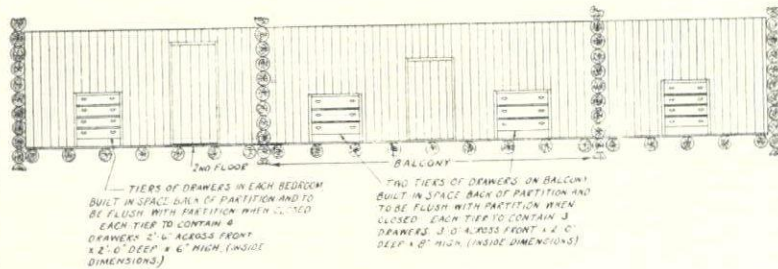
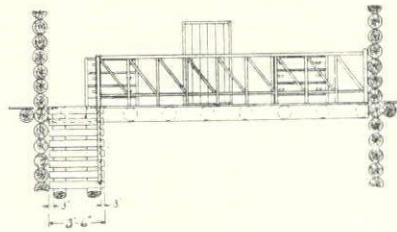

The small drawing is an elevation of the balcony and the stairway leading to it. Below it a cross section of the second floor; two bedrooms and the balcony

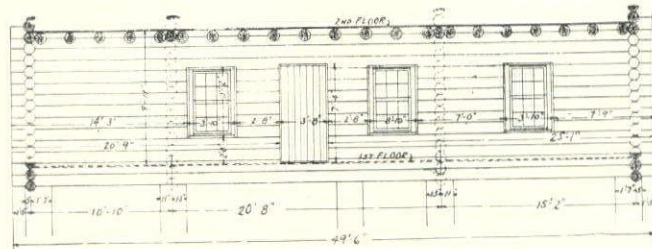

Above is the front elevation of the house as far as the second floor rafters without the porch supports being shown. Dotted outlines of logs locate partition walls

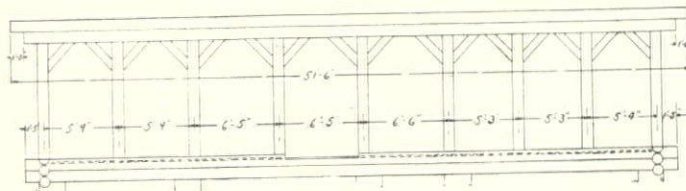

This drawing is of the front porch which extends across the entire face of the house. The distances between supports are given and the methods of construction are shown

being pushed out in the middle by the side thrust of the rafters. On the other side of the house, logs carrying the rafters are let into the chimney about 3" for the same purpose. If the rafters had been placed in position before the chimney was set, the logs carrying the rafters would have been temporarily tied to the opposite side of the house. It will be noted that the rafters, particularly those in the living room, have a long unsupported span; therefore we were particular that logs for these were not less than 10" at the butt end and had as slight a taper as possible. Logs for rafters, joists and stair treads were sawn at a mill. The gable ends of the house were built well up before we began to set the roof rafters in place. This was in order that a platform might be constructed from which to lay the rafters more easily. All roof rafters were checked for correctness of alignment before the roof sheathing was laid. Where it was found necessary, logs were wedged up so as to give a straight roof pitch.

Floors, partitions and closets are of tongued-and-grooved pine 6" wide. Boards of a smaller width, we believed, would not have appeared in keeping with the scale of the logs and other timber. For the floors a rough flooring was laid, after which a waterproof paper was put down in order to keep out the dampness and to provide for better insulation, and then the finish floor was laid over this. The laying of the finish flooring we delayed as long as was feasible, so that it would not collect the dirt and wear incidental to construction. After the upper flooring was put down a 7/8" quarter-round molding was nailed around each room at the point where floor and wall meet.

All floors were given one coat of a linseed oil mixture of the following proportions: 1 gallon of linseed oil, 1 quart of turpentine, and 2/3 pint of brown stain. This dried quickly, and it was possible after about 36 hours to follow up with a coat of clear shellac for all rooms except the kitchen and bathroom, which, to render them waterproof, received a
(Continued on page 174)

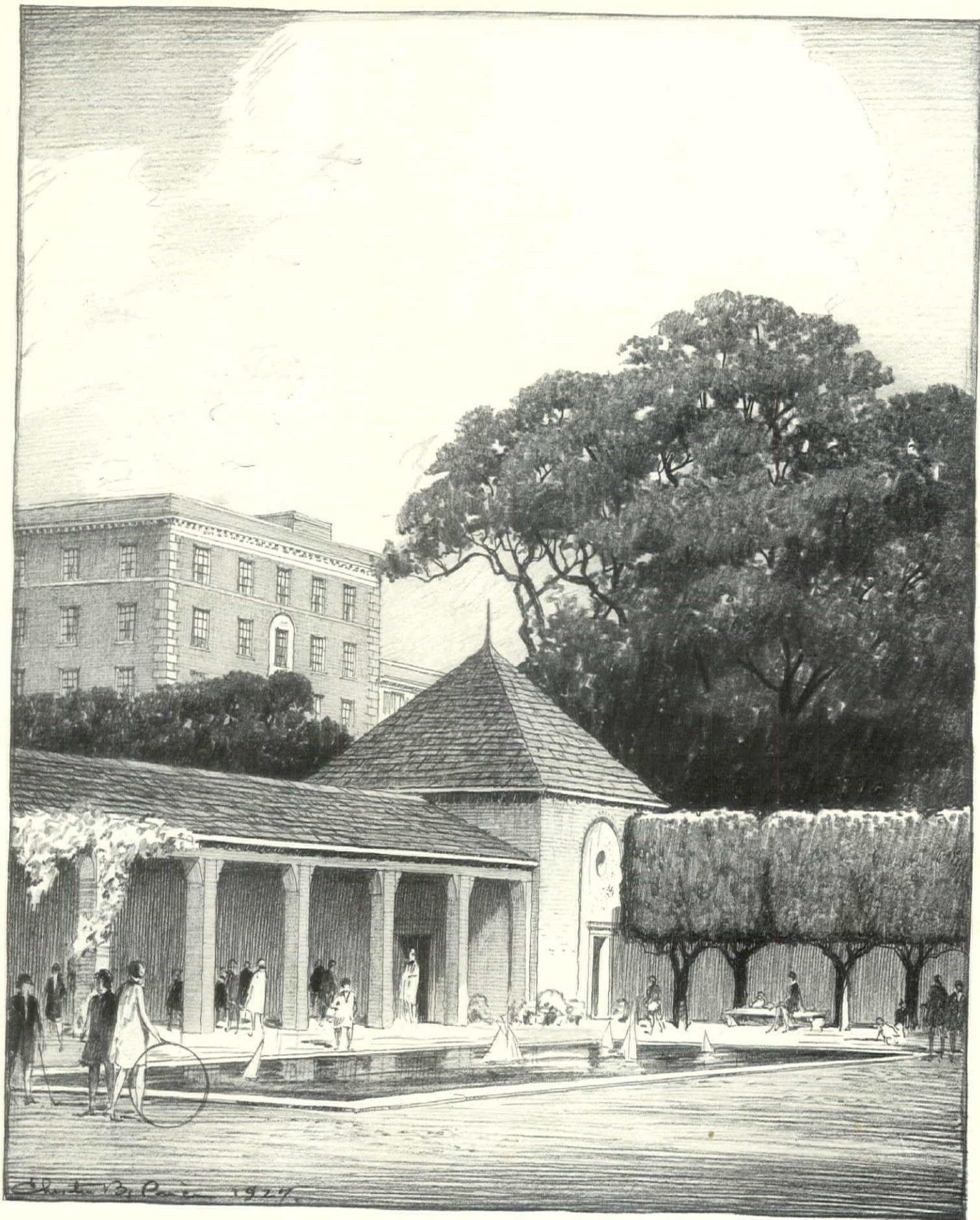

A SPOT FOR CHILDREN'S GAMES

To estimate the real worth of this pleasant playground with its wading pool and tree-shaded borders, one has only to visualize its alternative of children at play in dirty, bustling city streets where each passing automobile is a menace to life and limb. Designed by William A. Delano of the firm of Delano & Aldrich, architects

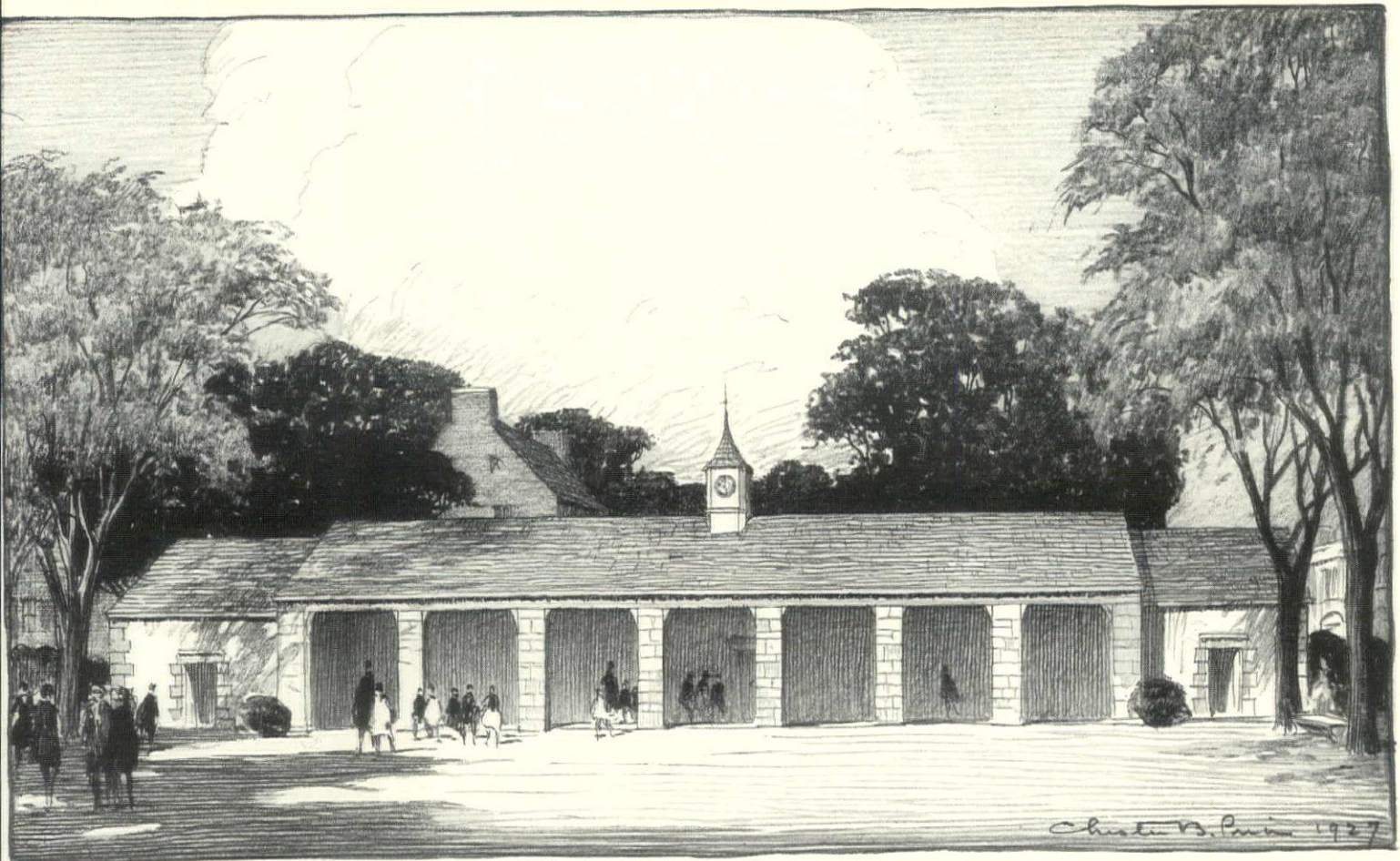

For play use by the younger children during rainy or very hot weather this covered loggia has been designed. At each end is a pavilion to be used for field house purposes. A structure of this type is suggested for country towns. The ground plan is on page 158. Perspective drawings are by Chester B. Price

PLAYGROUNDS FOR TOWN BETTERMENT

*Well Planned Play Spaces for Children Are
Essential to Every Community*

Designs by WILLIAM ADAMS DELANO

FOR some time past it has gone without saying that playgrounds are essential to every neighborhood in which there are more families than front yards, and that even in uncrowded communities they are a benefit to the public welfare and a boon to the youthful generation. In addition to that well established fact it is a sign of their necessity that, for their particular patrons, they now rank in popularity with the "movies", which is something to consider, for we know that not since Spartan days has the pursuit of physical exercise been so eager as the desire to indulge in the pleasures of art. And in view of all this it does seem only fair that they should not be blessings in disguise, but should be given the touch of beauty they deserve.

Of course, the playground idea is no longer new, and it would hardly be bringing fresh information to this article to tell why it becomes each minute a more vitally important idea. Enough to say that as towns and cities become saturated with people, and roadway traffic flashes back and forth,

faster and faster, like the knives in a shredding machine, places must be provided for children's play or we shall have to take our chances on the progress of the race.

As there have been written elsewhere thousands of pages on the sociological significance of playgrounds, and almost as many on the practical aspects of their construction, equipment and maintenance, and as comparatively little has ever been said, or done, about their beauty, this seems the one side of the question to emphasize here.

The designs shown here present typical treatments for town and country. They show with what simplicity the framework of a playground may be set, and with what a fine architectural air of completeness and permanence. How many city playgrounds (in cities that find it easy to spend vast amounts on other projects of far less importance) are enclosed with a high wire fence and softened with borders of shrubbery, thereby abusing both fence and shrubbery; for each can be used in cities only at a great disadvantage. And how many city

playgrounds are enclosed that way simply because the cost of an eight foot wall and three or four single or double rows of sturdy trees brings a cry of complaint from the treasury. In this connection it must give certain people such a feeling of philanthropy merely to pass upon an appropriation for the barest possible playground that the utter altruism in volume of spending more to make a playground as self-respecting in appearance as a courthouse or city hall is appalling. Yet in spite of this attitude House and Garden feels that it would be foolish to further any longer the kind of compromise that playgrounds have had to accept during the time when their necessity was becoming apparent. This is why Mr. Delano, one of the country's foremost architects, was asked to give them the benefit of his ideas.

The city playground shown on page 136 is surrounded by an eight foot wall. By this device the children are given a sense of security; and by the further protection on
(Continued on page 158)

The GARDENER'S CALENDAR for MAY

This Calendar of the gardener's labors is planned as a reminder for all his tasks in season. It is fitted to the Middle States, but should be available for the whole country

if for every one hundred miles north or south there be made a difference of from five to seven days later or earlier in operations. The dates given are for an average season

SUNDAY	MONDAY	TUESDAY	WEDNESDAY	THURSDAY	FRIDAY	SATURDAY
1 Commercial humus of the best quality is useful in the drills where seeds are to be sown, particularly if the soil is sandy. It helps to retain essential moisture.	2 Though a small pool can be kept filled by carrying water in a pail, it is far more convenient to connect it by a direct pipe line with the regular house supply, laid underground.	3 Dandelions, and indeed all weeds, should never be allowed to form seeds, lest they spread rapidly. The mower ought to be run over them frequently at this season.	4 It is a waste of time and seed to plant Corn and Limas before the soil has really warmed up. Extra early sowing often means that they will rot and die in the ground.	5 Nasturtiums are usually considered as climbing or trailing plants. This is correct for the regular type, but there are also dwarf kinds of compact, bushy habit, for edgings.	6 The general run of left-overs from the kitchen—plate scrapings, vegetable parings and tops, etc.—are good soil enrichers. Bury them deeply and let them rot away.	7 A bird-bath is the surest way to attract the robins and other desiderables during the summer, for birds must have water. If you plant one, better still it now.
8 Good soil and a warm, sunny location are demanded by the quick-growing annual vines. Only under these conditions will they do the best of which they are capable.	9 In sowing grass seed, work from two directions at right angles to each other—west and north, for instance. This will help to give an even, satisfactory distribution.	10 Gladiolus planting can begin as soon as the leaves come out on the trees. Separate batches of bulbs at intervals of two weeks will give a long flowering season.	11 The Helianthemums, or Sun-roses, are delightful little creeping shrubs for the rock garden and are easily grown from seed. Their blossoms range from white to rose.	12 Seedling plants ought to be shaded from hot sun for several days after they are set out in the garden. Inverted berry baskets are good for this, or a cheesecloth screen.	13 The common wild Saxifrage of the Eastern States is easily transplanted while in blossom. It is well worth having for the sake of its early white flower display.	14 Young fruit trees and shrubbery are benefited by thorough cultivation of the soil immediately around them. Encroaching grass and weeds ought to be eliminated.
15 Nitrate of soda is a good spring tonic for orchard trees. It is broadcast over the area which lies under the outer limits of the branch spread, where the feeding roots are located.	16 Bone-flour worked in around the Peony and Rose bushes when their buds begin to swell will make for bigger and better blossoms. Use about a handful to each plant.	17 Delphiniums should be staked before they reach their full height. For all their apparent strength, the stalks are subject to breakage by wind if they are unsupported.	18 In cutting the Narcissi, always leave the foliage. Unless this is allowed to wither down naturally the strength and flowering ability of the bulbs will be impaired.	19 One of the best materials for the more temporary tying of Grape vines to their trellises is $\frac{1}{2}$ " tape. This is easily handled and soft enough not to injure young growth.	20 That charming native Violet from the South, the Birdsfoot, requires exposure and an acid soil. It is useless to try growing it in cultivation except under these conditions.	21 A portable water sprayer is just as useful in the vegetable garden as elsewhere on the grounds. There are several sizes on the market which "make rain when you want it."
22 The sensible cutting of flowers does no harm to plants. One of its effects is to prolong the blossoming season through delaying the normal formation of the seeds.	23 Tomatoes ought to be installed by the time the plants are big enough to show a tendency to sprawl. For tying them up use strips of strong, soft cloth.	24 Muscari and several other kinds of small spring-flowering bulbs seed themselves quite readily under favorable conditions. The seed can be collected when ripe.	25 Undesired shoots starting from the roots of the Lilac bushes ought to be cut off below the ground line. Merely lopping them off above the surface is not sufficient.	26 A dust mulch a couple of inches thick is one of the vegetable gardener's strongest cards in warm, dry weather. It is established by cultivation and conserves soil moisture.	27 Among the numerous wild-flowers that ask for acid soil are the Houstonias, or Bluets. The lack of acidity is often the reason why they fail to live when transplanted.	28 Flowers for the house should be gathered in the early morning while they are still refreshed by the night's coolness and moisture. Plumb their stems in water immediately.
29 Rhododendrons, Andromeda, Laurel and other similar shrubs are benefited by a good mulch of dead Oak leaves or rotting Pine needles left in place the year around.	30 A few drops of gasoline applied with an oil-can to the crowns of large weeds will often kill their roots. But be careful not to let it touch any desirable kinds of plants.	31 Shrubs that have finished flowering may be pruned now without injury to next spring's display. The new flower buds will be formed on the fresh wood this coming summer.	<i>And after April, when May follows, And the whitethroat builds, and all the swallows! Hark, where my blossom'd pear-tree in the hedge Leans to the field and scatters on the clover</i>		<i>Blossoms and dewdrops—at the bent spray edge— That's the wise thrush; he sings each song twice over, Lest you should think he never could recapture The first fine careless rapture! —Robert Browning</i>	



CHARLES BONNET
A leading botanist, zoologist and philosopher of the 18th Century, a corresponding member of the Paris Academy of Sciences. He was born in Geneva, 1720. Died 1792.



B. JUSSIEU
One of the famous early botanists and horticultural authorities, at one time director of the Botanical Garden in Paris. 1699-1777.



JEAN HERMANN
He was a doctor with a flair for botany, like many others of his times. One of his posts was that of professor in the School of Medicine at Strasburg. 1738-1800.

L'Arc de Triomphe
PARIS



From France - mother of the soup-making art!



The world owes much to France. And not the least debt is to her famous cooks, with all their delicate nuances in savors and flavors. French chefs of skill and reputation direct the blending of Campbell's Soups.

Thus Campbell's Soups bring to the American table a finish and a perfection instantly apparent to the connoisseur. Pea Soup, for example. On the Continent it is a staple household food. Its rich vegetable nutriment is a constant source of the family food supply.

America is accepting this valuable hint from Europe. Campbell's Pea Soup is prized for its delicate and delicious flavor. It is also taking its rightful place in the home as a splendidly nourishing, wholesome food for children and adults alike. 12 cents a can.

LOOK
FOR THE
RED-AND-WHITE
LABEL

WITH THE MEAL OR AS A MEAL SOUP BELONGS IN THE DAILY DIET



Original painting of old color theme used in Pine Tree group

Some Significant Pieces of Danersk Furniture



Pine Tree Dresser, with painted theme from an old dowry chest



Danersk Sudbury Desk—of mahogany with delicate inlaid borders



Pilgrim Bed of maple and white walnut

EACH piece represents a group of Danersk furniture designed for the modern American home in the best traditions.

The Pine Tree Dresser is from the new Pine Tree group, where delightful fantasy and gracious dignity are happily met. Here are charming old forms from famous pieces, ancient artistry in coloring, and quaint carvings such as characterize old Brittany beds. The group is finished in golden mellow tones like old meerschaum.

The Sudbury Desk, with its choice 18th Century design, belongs to the Sudbury bedroom group. The amber red tones of San Domingo mahogany,

As an illustration of the reasonable prices of Danersk hand-made furniture, this book-trough table of maple and white walnut may be had for a modest \$25. Come in and see our complete collection of Danersk furniture for all rooms of the house. We welcome visitors to our salesrooms.

cut from the crotch of the tree for beauty of grain, are emphasized by inlaid borders. Exquisite refinement of detail is combined with careful hand joinery.

The Pilgrim Bed is of maple and white walnut. The group to which it belongs contains a rare "Instep Table" with book shelf, a chest of drawers, a tilting dresser mirror, a desk and chair, and a comfortable arm chair—all of the finest Danersk hand joining. The group, complete with two beds, may be bought for \$504.00.

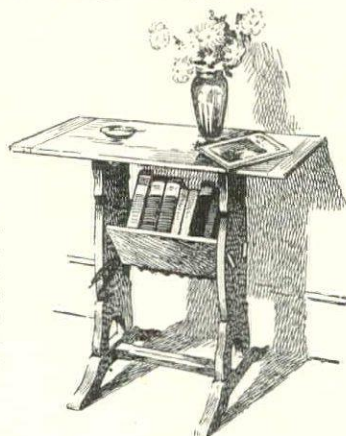

ERSKINE-DANFORTH CORPORATION

383 Madison Avenue, New York, opposite the Ritz-Carlton Hotel

Wholesale and Retail + Factories in New England

Chicago Salesrooms

Los Angeles Distributor

315 NORTH MICHIGAN AVENUE

2869 WEST SEVENTH STREET

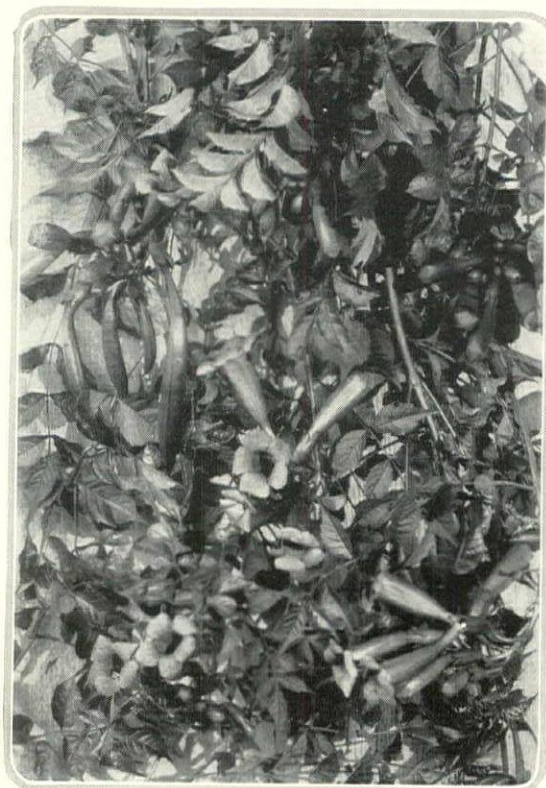

In August and September the red-flowered Trumpetcreeper makes a brilliant display. It climbs to a height of 15' or 20' and is perfectly hardy in the Northern States

OUR DECORATIVE NATIVE CLIMBERS

(Continued from page 120)

new growth, and uniform density of foliage.

If my choice was limited to but one kind of Grape vine I would, because of its delectable and all-pervading fragrance, take the Riverbank Grape which sprawls over bushes and low-branched trees growing near water, from Maine to West Virginia, thence west to North Dakota, Colorado and Texas. It may be distinguished by its thin, bright green leaves that are deeply and irregularly toothed, and its compact panicles of flowers. The acid berries, less than $\frac{1}{2}$ " in diameter, are blue with a bloom, very juicy, and ripen during October and November.

A frequent and very attractive companion of this species throughout the Northern States is the Blue or Summer Grape, which is characterized by deeply cut, smooth leaves that, early in the season, are markedly blue underneath, but become dull green in late autumn. The leaf-stems and tendrils are unusually long. The medium sized, purple fruits have a pleasant acid taste and are ripe just before frost. This is one of the best vines for covering arbors and out-houses as it is a strong and high-climbing species.

On the banks of the Wabash and along the Mississippi in southern Illinois and Missouri, thence less abundantly as far south as Texas, grows the Red Grape, perhaps the most beautiful of all. It is also admirably suited for planting about the home, because of its slender stems and graceful habit. This grape has a striking color scheme of its own; the small, shining dark green leaves have bright red leafstalks, and the same color suffuses both foliage and stems on

new shoots. Usually the leaves are very deeply cut into 3-5 lobes, or are entirely parted. The flower clusters are loosely constructed and open very late. The little black fruits also ripen late, and are not edible. They contain only one seed each. While the Red Grape is a strong grower, its lushness can be confined to reasonable limits without difficulty.

The Virginia Creeper is so closely akin to the Grape vine that some botanists include it in that genus of the vine family. But even the most casual observer can hardly fail to see the difference, as he comes across them during an outing in the woods and fields. Indeed, he is far more likely to confuse the Creeper with the Poison Ivy, although he has doubtless read and been told a thousand times that the leaflets of the former are always compounded in fives while those of the latter are always in threes. While not so rampant as the Grape, nor so thick of stem and coarse of foliage, the Virginia Creeper is such an exceedingly vigorous grower in favorable positions that it frequently disputes with the Grape possession of the high tree tops. So it must be made to behave, when used for garden and house adornment, by free use of the pruning scissors. There is no question of its beauty at all stages of growth, and particularly in early autumn when, long before frost comes, its ripened foliage turns to a glowing crimson-scarlet, sets walls, fences and thickets afire, and converts supporting trees and posts into flaming torches.

It is not generally known, even among gardeners, that there are two distinct species of the Virginia

(Continued on page 142)

McCormack is truly McCormack on the New Orthophonic Victrola

"The Orthophonic Victrola is indeed a great musical instrument."
—JOHN MCCORMACK.

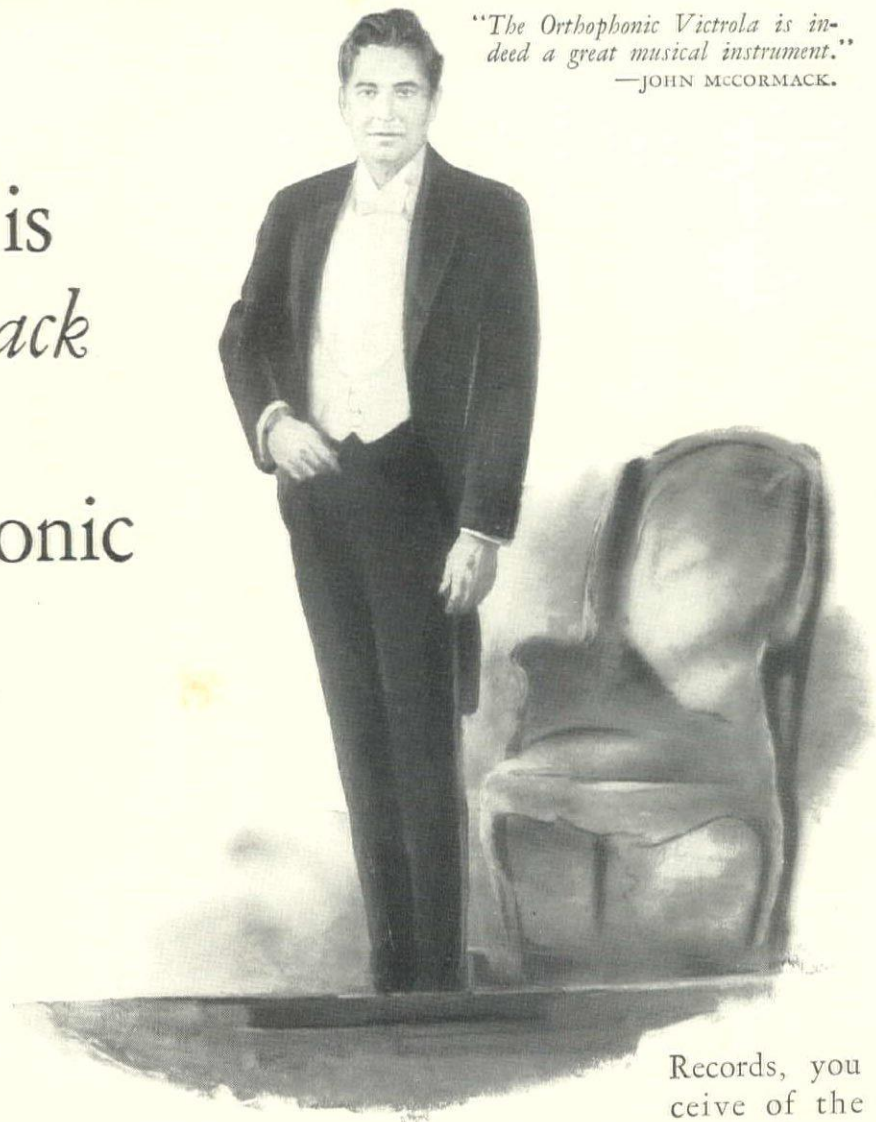

WHETHER an exacting operatic air or one of those simple, haunting melodies for which the popular tenor of Old Athlone is better known, it is vividly McCormack on the new Orthophonic Victrola. Just as truly as though you sat in the fourth row at McCormack recital!

For the Orthophonic Victrola reproduces everything and misses nothing. The mannerisms . . . the very personality of the artist . . . these are re-created perfectly by Victor's new and exclusive principle of matched impedance." Only in the

living presence of the singer can you hear such music as the Orthophonic Victrola brings to your fireside.

An unlimited source of home entertainment

Without regard to hour, day, or season, the new Orthophonic Victrola is ready to entertain you and your friends with music of your own choosing. No matter what the type of music—operatic, symphonic, popular song or spirited dance—it will be sung or played by the world's foremost artists—Victor artists!

If you have not yet heard the new Orthophonic Victrola play the new Orthophonic Victor

Records, you cannot conceive of the tremendous strides that have been made

in the science of sound-reproduction. Critics, musicians and music-lovers have been simply amazed that any instrument could achieve such flawless realism, such naturalness of tone.

The new Orthophonic Victor Records rival in importance the invention of the Orthophonic Victrola itself, as a contribution to better music in the home. They reproduce tones that are neither too soft nor too loud, but full, round, mellow, natural. They play on *any* instrument.

Let your ears tell you what words cannot. Go to your nearest dealer and ask for a demonstration of the new Orthophonic Victrola. There are many beautiful models, from \$95 to \$300, list price. Silent electric motor (\$35 extra) eliminates winding. You play . . . and enjoy.



The New Automatic Orthophonic Victrola, number Ten-fifty. Changes its own records. Plays for an hour without operating effort. List price, \$600.

The New Orthophonic Victrola

VICTOR TALKING MACHINE CO.



CAMDEN, N. J. U. S. A.

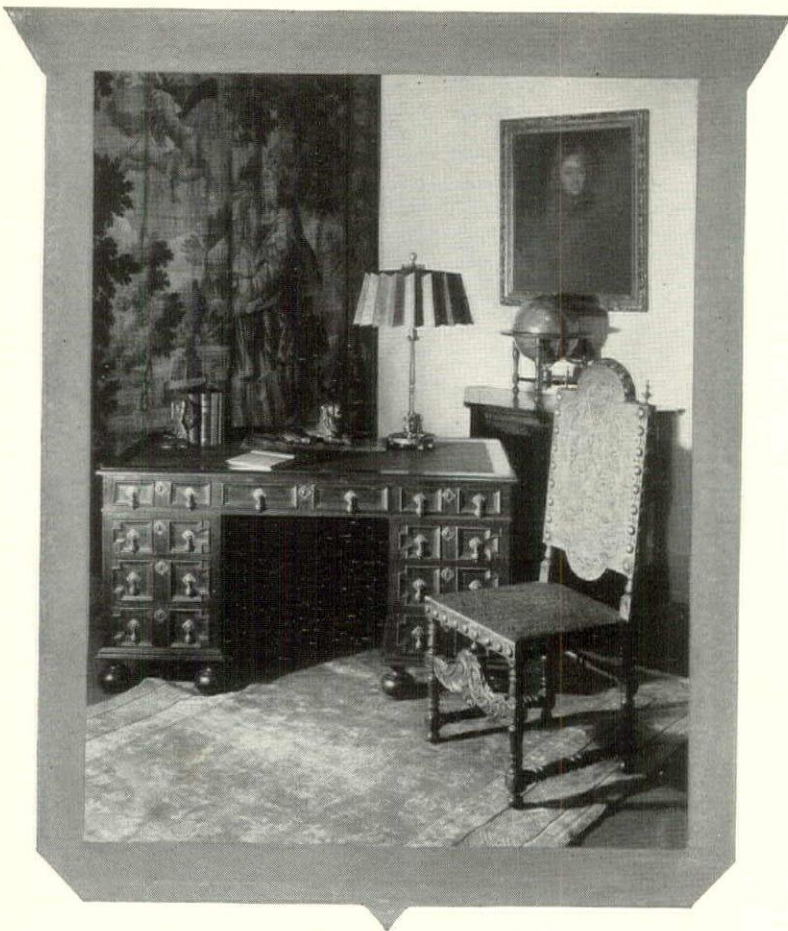

FURNISHINGS

of Distinguished Character

TO assist discerning home owners in achieving their decorative ideals through correct furnishings, John A. Colby and Sons design, build, search the world's markets and import. Sixty years of this work have given our organization unusual facilities and experience.

You are invited to visit our galleries where hundreds of fine things are appropriately displayed. If this isn't convenient, tell us of any pieces you seek, and we shall gladly write you in detail about what we have for your purpose.

Our decorating staff renders complete and competent service in any part of the country. Whether your problem be the selection of a single grouping or the furnishing of a complete home, we shall be glad to cooperate with you.

Interior Decorations

Period Furniture · Antiques · Reproductions

John A. COLBY & Sons

129 NORTH WABASH AVENUE
CHICAGO



H.G.

OUR DECORATIVE NATIVE CLIMBER

(Continued from page 140)

Creepers, which often grow side by side in the wild places all the way from the New England States to Illinois and Missouri and south to the Gulf. The real Virginia Creeper as a rule is equipped with adhesive discs at the tips of its tendrils that fasten to bark, stone, plaster and other rough-surfaced material. The other species, well-named the Thicket Creeper by *Standardized Plant Names*, is usually of lower growth, rambles over rocks and bushes and has no discs. It depends for support upon its twining tendrils only. This species has a wider range than the Virginia Creeper and goes west as far as the foothills of the Rockies. Collectors will find both easy to dig and easy to establish in good soil. Care should be taken, however, to select plants with discs if a clinging vine is wanted. The simplest way to be sure of getting them is to buy them from a responsible nursery. If this is done, I suggest ordering Engelmann's variety, because it is certain to be well provided with discs, has smaller leaves and presents a more attractive appearance than the type.

A FAST GROWER

In rural sections throughout the eastern half of the country, the Pipe Vine, or Dutchman's Pipe, is a favorite screen for porches. It is a native of rich woods from Pennsylvania to Georgia and west to Minnesota and Kansas. In its natural haunts its stems twine about and over trees to great heights. The enormous heart-shaped leaves, often 16" across, overlap and form a dense mat, almost impervious to light. The flowers are oddly formed and ill-scented. Because of its vigor of growth and its ability to thrive in any situation it is superior to any other climber for quickly covering outhouses, high fences and other unsightly objects.

There are undoubtedly fifty or more native climbers and clamberers of modest spread that have sufficient decorative value to warrant their introduction into gardens. The seventeen distinct species that riot in lacy festoons and garlands over and along my garden fence belong in this category, and I know of a half dozen others that I am eagerly hunting and hope to secure in the near future. But my assortment does not include many known varieties and forms of distinctive merit, nor the numerous annual vines, nor the unknown species that are very likely to be found in regions that are not as yet fully explored.

In the descriptive list which follows, an effort has been made to consider general usefulness as well as beauty and grace, so judging by this standard, first place is accorded to the Clematis tribe, of which there are at least half a dozen species that make themselves at home wherever located, are always on their good behavior and, for beauty of foliage, flower and plummy fruit, are unsurpassed among vines. There is no lovelier picture in Nature's gallery than a coverlet of Virgins-bower, spreading widely over bushes, fences, walls, or whatever

support it can find and cling to by twisting leaf stalks. It is charming all seasons and nothing short of exquisite in late summer, when its cloud of snowy bloom appear, and when later on, there is a like profusion of the silvery plumes that wing its evening seeds and finally carry them away on every wandering breeze.

The Virgins-bower is one of the most ubiquitous wild plants we have. It frequents thickets, riverside bushes and boundaries of fields throughout the entire region east of the Rocky Mountains. Its stems sometimes reach a length of 12'. There is a closely related species, or form, named the Western Virgins-bower, of less vigorous growth, with smaller leaflets and even more prolific bloom, that is abundant in the Rocky Mountain region and beyond. I have seen this species in cultivation and it appears daintier, if possible, than its eastern relative.

The Scarlet Clematis, a native of Texas but perfectly hardy in my garden, has the most brilliant flowers of any. It is of slender, restricted habit with stems 6' or less in length. The nodding solitary blossoms are like little carmine or scarlet pitchers, and they shine like jewels among the rather small but well shaped and somewhat leathery leaflets. This is a vine fitted for airy wreaths and delicate tracery, an ornamental vine pure and simple.

Of even smaller proportions than the Texas species is the Curly Clematis, a miniature climber found only along the coast from Norfolk, Va. southward. It takes its name from the silky spirally-twisted plumes of the seeds. Its climbing limit is only 3' or 4'. The fragrant and showy blue-purple blossoms are cylindrical below but spread at the mouth to a width of 2½" to 3". This attractive little vine is not hardy north of Washington, out-of-doors; but I fancy it could be grown in pots and stored in some cool but frost-proof place during the winter months.

ROCK CLEMATIS

No plant in my garden is more highly treasured or exhibited with greater satisfaction than the purple-flowered Rock Clematis. It is not only one of the rarest and loveliest wildflowers of the Atlantic States, but as I risked my neck a dozen times scaling the sheer cliffs of its mountain home, before I succeeded in finding it, and as the half dozen seedling plants I was able to dig from the immediate vicinity of the parent vines have all flourished, my pride of possession is surely pardonable. In the wild, as its name implies, the Rock Clematis prefers to scramble over flattish boulders and exposed surfaces of outcrops, but in the garden it takes good hold of the wire support provided, and twists its leaf stems around the meshes just as the Virgins-bower does. The mature vines of the Rock Clematis extend for from 8' to 12' from the main stem, the leaflets are handsome in form and color, and the wide-flaring blue-purple blossoms, 2" to 3" across,

(Continued on page 214)

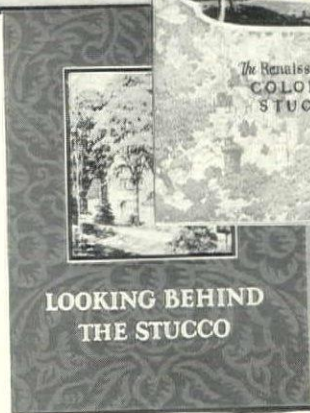
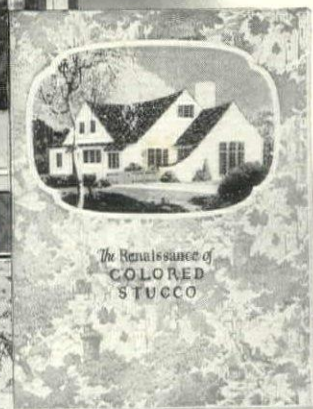

A home to enjoy ~ always

THE home you have always wanted! Charming, of course—preferably in colored stucco, the beautiful building material that is winning all America. Yet substantial, enduring—proof against winter's cold and summer's heat—and economical.

The books shown above will tell you how colored stucco of rare beauty is now combined with great strength and durability—at frame house cost.

Bishopric, the Unit Wall construction, has made this possible.

Bishopric combines into a strong, durable wall the following units, scientifically designed and manufactured to be used *together*: (1) a patented reinforcing base, (2) a stucco, and (3) an attractive color finish.

There is no guessing, no mixing of miscellaneous materials. Bishopric is manufactured as a unit-wall, and it has the strength and coherence that only a unit-wall can have. The diagram at the right shows why.

Cost? No greater than frame construction. When applied directly to the studdings, it is less expensive than any standard method of stucco construction—and is equally strong.

Bishopric stucco is also applied with excellent results over hollow tile, concrete blocks, and similar materials.

THIS IS THE UNIT-WALL
Its insulating reinforcement is Bishopric Base, nailed fast to the studdings. Bishopric Base consists of finest quality fibre-board (with felt for insulation), heavily coated with asphalt mastic. Into this, bone dry creosoted wood bars are embedded under great pressure. Bishopric Base comes complete to the job and can be applied by one man. Its special insulation keeps the house warmer in winter and cooler in summer.

Over this base is applied Bishopric Stucco, locking into the grooves provided by the Bishopric Base and forming a complete wall *unit*. Note how stucco and base lock together.

Bishopric Stucco is mixed in exact, scientifically determined proportions and is shipped in air-tight metal drums.

Finally, Bishopric Sunfast Finish is applied, adding the charm of lovely color. There are many attractive tints for the home-builder to choose from.

These books will help you plan now for the comfort of future years

Send for them

MAIL the coupon with 20 cents for these beautiful and valuable building books. Many colored illustrations, authoritative, helpful facts and suggestions. Send for them now!

The BISHOPRIC MANUFACTURING CO.
205 ESTE AVE. CINCINNATI, OHIO
The BISHOPRIC MFG. CO. OF CALIFORNIA
LOS ANGELES

THE BISHOPRIC MFG. CO.
205 Este Avenue, Cincinnati, Ohio

Enclosed find 20 cents (stamps or wrapped coin) for which please send me your new deluxe building booklets, "The Renaissance of Colored Stucco" and "Looking Behind the Stucco."

PRINT NAME AND ADDRESS PLAINLY

.....
.....
.....

BISHOPRIC

THE UNIT-WALL CONSTRUCTION

PAGES FROM A GARDEN DIARY

(Continued from page 127)

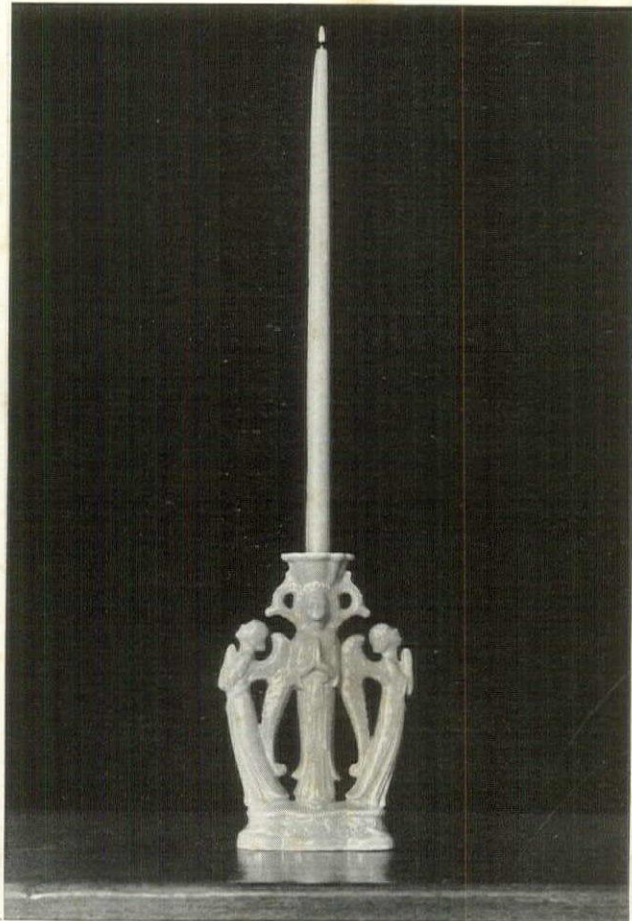

*An Added Touch of Charm
for Every Home.*

THE exquisite beauty and color of these delightful creations of Cowan Pottery impart that subtle touch of charm frequently lacking in an otherwise attractively furnished room. Masterfully modelled to grace the most pretentious room, yet so simple in line and treatment as not to look out of place in the modest home.

Many new and original designs are now on display in the better stores. The illustration shows a distinctly different conception of candlestick or candelabra—faithfully embodying some of the characteristics of Byzantine art.

The candelabra in the attractive new crackle glazes retails at \$12.50. In other Cowan colors \$8.50. It is 9" high.

"Charming and Unusual Flower Arrangements," is an interesting booklet which we will gladly mail upon request, with names of local retailers.



THE COWAN POTTERY STUDIO

"An added touch of charm for every home"

ROCKY RIVER, OHIO

point an Anxious Seat Committee for the welcoming of golf-repentant husbands.

The Glory That Is Nemesis—Each year it is a good idea to try one or two annuals that haven't been tried before and in that way widen the circle of one's flower friends. Among those to try is *Nemesis*, a humble little plant with a glory all its own. Some flowers show their beauty best at a distance—*Tritomas* and many of the *Lilies*, for example—other flowers require close inspection. In fact, no flower is really understood until we have seen it both in the mass and individually, at a distance and in the hand. Individual flowers of *Nemesis* reveal a shy beauty that can stand the closest inspection. It is the sort of flower you love to touch. Its color range has now been extended to include a good variety of tints and tones. In the mass—used as an edging—it rests on the ground like a delicate cloud. A good little flower, the *Nemesis*, and grateful of any kindness you care to show it.

The Fuchsias of Yesterday—Like collectors, good gardeners soon become specialists and have their definite lines of plants to grow. I can imagine no finer sport than adopting for one's especial hobby the collecting and propagating of old varieties of a flower that have passed out of commerce. There are fashions in flowers just as there are fashions in clothes and good things disappear from catalogs rarely to be seen again. Fifty to seventy-five years ago *Fuchsias* were raised in great abundance and wide variety. Then, like the bustle and the leg-of-mutton sleeve, they passed out of favor. Here and there in old-fashioned collections and gardens one may find them. Recent catalogs are of little help in these searches; one must go forth and peer over old remote garden gates and into the flower windows of old-fashioned houses. Never attempt to pay money for such plants or slips from them—trade some of your newer things for a piece of the old. Swap a new *Delphinium* seedling for a cutting of an old *Fuchsia*. Incidentally, in these floral peregrinations you are apt not only to meet some fine old varieties, but you will make some staunch garden friends who, like you, appreciate the past.

Taking It From The Chickens—Being conscienceless where the garden is concerned, a friend of mine has recently been taking away from her chickens part of their ration of crushed oyster shells. These she mixes with peat and sand and a little loam, and makes up a potting soil that is ideal for many things. The peat holds the moisture, the sand gives drainage, the

loam gives body to the combination and the oyster shells give lime to lease the good properties of each. It does more than that. Turn over the pot and around each particle of soil is wrapped a tiny rootlet. In the lance of the boarding house, each picks out its favorite piece of soil and puts out its feeding hook to preempt it. I never saw better growth than this soil mixture made. The chickens will never miss the handfuls of shell you steal from the food bin.

Of Rushes—In her essays, *A Meynell* writes engagingly about *Rushes* and *Reeds* and she makes a quaint observation on their movements in the wind: "They are most sensitive to the stealthy breeze and betray the passing of a wind even the tree-tops knew not of. Sometimes it is a breeze unfelt, but stiff sedges whisper it along a bend of marsh. To the strong wind it bends, showing the silver of its sombre little tassels as fish show the silver of their sides turning in a pathless sea. They are unanimous in one warm gale, like the lovers of a poet who have a thousand reasons for their love; but the more strongly tethered, are swept by a single attitude, again and again every renewal of the storm. . . . They are probably outlaws. They are dwellers upon the thresholds and up margins, as the gipsies make a home upon the green edges of a road."

Tool Borrowers—I have a distinct aversion to lending garden tools, lest there should be any doubt about it and any discussion, all the tools painted a special color. Blue is the color—the blue of the French flag poles. In the autumn when garden work is over, the tools are gathered into the barn and subjected to a cleaning. Then they are given their coat of distinctive paint, and, in spring, when we are ready to start work again, they are hauled forth—the blue wheelbarrow and the humblest blue trowel—wearing my color the way a jockey wears his master's. Painted thus, few tools are lost during the working season—and few are borrowed. In running a garden the wastage in tools can easily mount up if no account is made of them and no care taken of those that have machinery.

I expect to have a long white beard when I retire my special pet trowel bought in Covent Garden nine years ago. In fact, it may be buried with me—the way a priest is buried with a chalice in his hand and a king with a sceptre. It would be pleasant to think that on Judgment Day you could tell the gardeners apart from all the others by the trowels they carried!



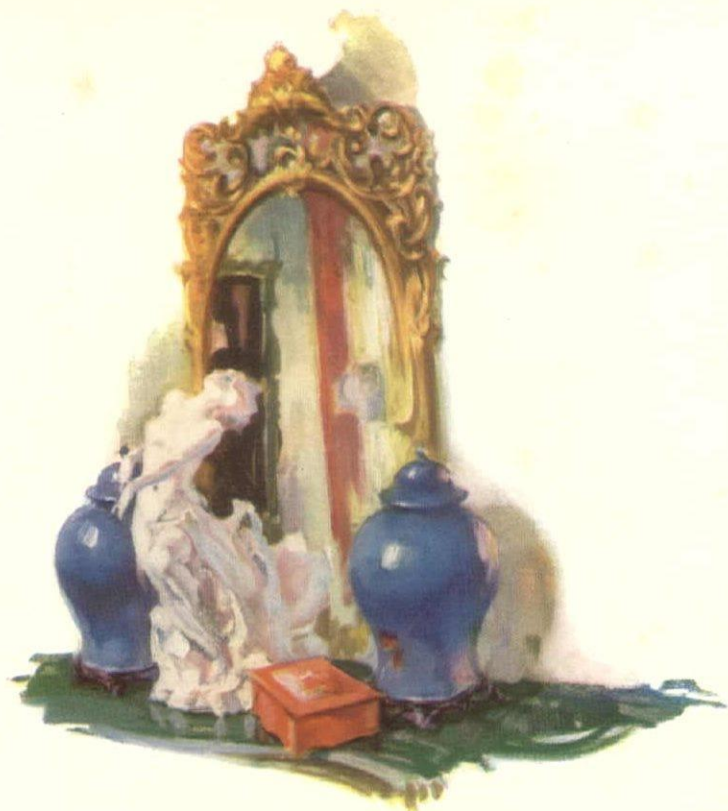

The Cadillac is one of the incidental blessings of living in a large and prosperous country where standards of luxury are the highest in human history. ❖ Only America could produce a car so superlatively fine, without that penalty of high premium which the flawless thing usually exacts. ❖ In Cadillac we see one of those amazing paradoxes with which America is continuously astounding the world. ❖ Everywhere else, the finest is always the most costly. ❖ In America, the one automobile which provides that complete motoring excellence upon which most successful Americans insist, is purchased for less than cars which may properly be compared. ❖ It is precisely because the Cadillac *does* afford that entire satisfaction which goes beyond price, that America delivers to Cadillac's door a demand exceeding that of all the rest of the really fine car market combined. ❖ The beneficent economic circle is completed when Cadillac, because of its great facilities and efficiency, delivers back to the public America's finest car at a substantial saving in money.

Priced from \$2995 to \$9000
f. o. b. Detroit

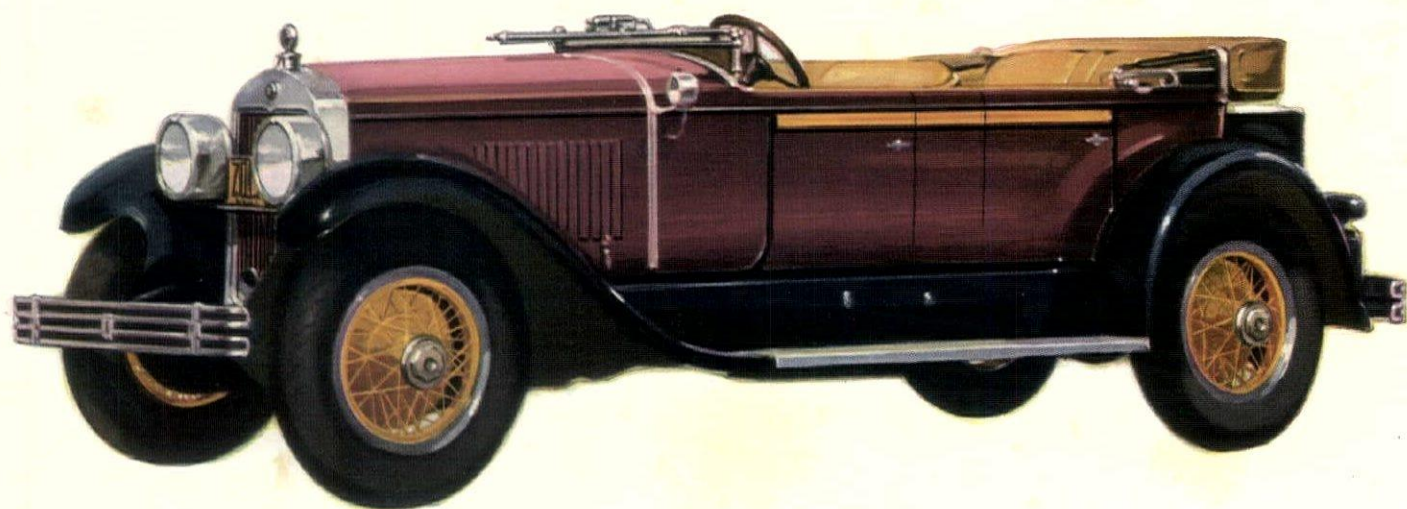

NEW 90 DEGREE

C A D I L L A C

DIVISION OF GENERAL MOTORS CORPORATION



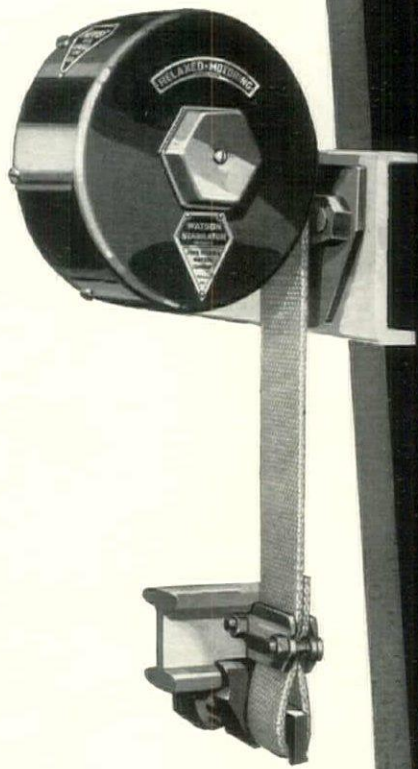

LIGHTNING

and must be

BIG bumps, little bumps, holes, ruts, humps—thousands of road irregularities to the minute. Car-springs must work like lightning in cushioning us from these irregularities.

And like lightning also must be the control of spring-recoil, otherwise there is *no* control because "too late" is simply too late. No place for a lagging mechanism.

Every engineer knows checking principles which work satisfactorily, given their own sweet time to recover and get ready for their next job. The door-check, for instance, or the control of big-gun recoil. But spring action is more like the lightning flash of machine-gun fire. Speed! Without it, no form of recoil control is equal to its job. The control must do its work *in time with the spring-action*. One whit slower and its opportunity has gone forever.

Stabilators flash to position and are "on time" to do their work—unfailingly—always. They dissipate each pent-up force of the bump-compressed springs before they can lash up at the car body and passengers.

Results!—Results which every motorist wants and which two million motorists are today enjoying.

JOHN WARREN WATSON COMPANY, PHILADELPHIA
(Detroit Branch: 3081-3083 Grand Boulevard, East)

FAST

That Stabilation is the correct means to easy riding and Relaxed Motoring is attested by the number and standing of the Automotive Engineers who have endorsed it. The following have adopted Stabilation as Standard Factory equipment:—

CADILLAC	CHRYSLER
DUESENBERG	DUPONT
FRANKLIN	HUDSON
ISOTTA FRASCHINI	JORDAN
LASALLE	LOCOMOBILE
NASH	PEERLESS
McFARLAN	PACKARD
STUDEBAKER	STUTZ
	WILLYS-KNIGHT

Your present car can be Stabilated in a few hours by a nearby Stabilator dealer or your own car dealer.

WATSON STABILATORS

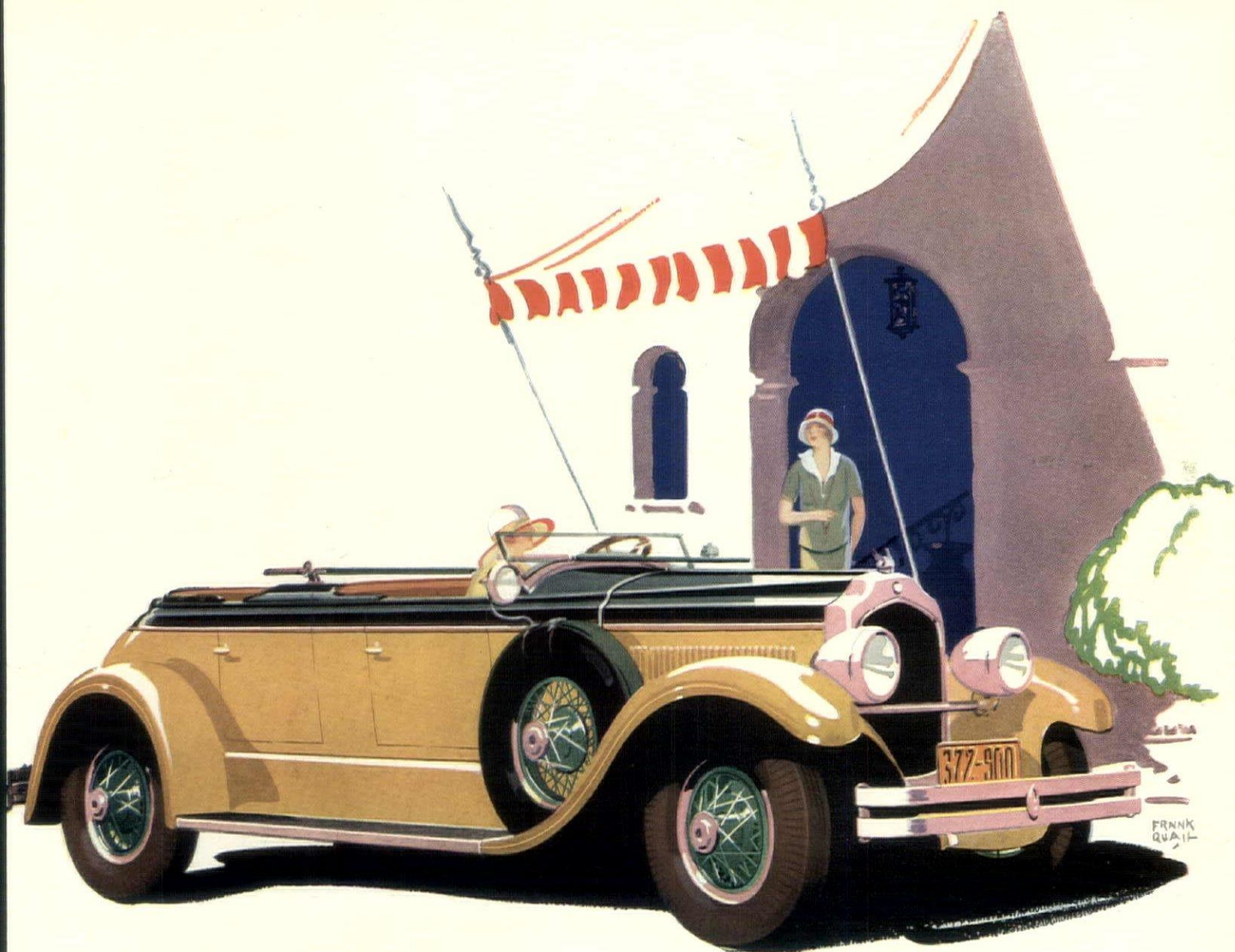

80 and more luxurious miles per hour, 92 horsepower instantly responsive and obedient to your slightest driving requirement, distinguished and well-bred in appearance and bearing—these are some of the very obvious reasons why the Imperial “80” is being regarded everywhere as the logical successor to the finest car of yesterday. Eight body styles, priced from \$2495 to \$3595, f. o. b. Detroit, subject to current Federal excise tax.

Chrysler Imperial “80”

H A V E A

C A M E



To you—experienced smokers . . .

EXPERIENCED smokers, your patronage has put Camel first among cigarettes.

You know good tobaccos. From their taste and fragrance, you know that Camels are rolled of the choicest Turkish and Domestic tobaccos grown.

Your preference proves it. You've paid every price and tried every brand, and you will smoke only Camels. Camel popularity—your vote—shows that Camel is totally unlike any other cigarette that ever was made.

You are also steady smokers, and you have paid Camel the highest compliment: "No matter how liberally we smoke them,

Camels never tire the taste. They never leave a cigaretty after-taste."

Experienced smokers, it is your patronage that enables us to produce the best. We spare no expense, we buy the best of everything for Camels because we dare look forward to your appreciation. And you give it beyond all bounds!

There's only one thing more we could ask. Pass the good news to inexperienced smokers. Help them shorten the search for tobacco enjoyment. Extend them the most friendly—because the most helpful—smoke invitation ever spoken—

"Have a Camel!"

R. J. REYNOLDS TOBACCO COMPANY, WINSTON-SALEM, N. C.



Catering to a clientele accustomed to the last word in luxury, the Ambassador Hotel in Los Angeles provides Cannon Towels



CANNON TOWELS
Absorb quickly - Wear well - Cost less

SITUATED in the residential section of Los Angeles, the Ambassador is the gathering place for the society leaders; the smart group in the motion picture colony at Hollywood; and well-to-do folk, from everywhere on the Coast and throughout the country. The acres of gardens, the tennis courts, the open-air swimming pool, the golf course, and the Coconut Grove, famed center of night-life, attract these people. . . . But it is the quality of the service, the satisfaction and comfort of living here, that keep these metropolitan guests and bring them back. With such a policy, catering to such a clientele, the management chooses Cannon towels. Most of the highest class hotels all over the United States appreciate the merits of Cannon towels and employ these good and thoughtful servants. They find that from the viewpoint of excellent wear and long service, as well as initial cost, they are the best buy. Prices are astonishingly low because the Cannon mills are the largest towel mills in the world and production costs are greatly lessened.

This advantage in buying holds true for the individual housekeeper. You get more for your money when you specify Cannon towels. You find just the kind of towel that seems to belong in your home. You may like the whales and dolphins sportively

splashing about in gold or green, blue or pink or lavender borders. You may conservatively prefer towels with a simple stripe for your bath towels. Perhaps you are interested in bath sheets or bath mats. In every instance, you realize, when you price these towels, that good looks and economy are combined to a degree you would not believe possible—unless you have already bought Cannon towels. At the better dry goods shops and department stores, 25c to \$3.50. Cannon Mills, Inc., 70 Worth Street, New York City.

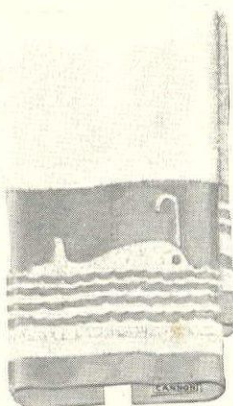

The Cannon "Blowing Whale" turkish towel

All colors in Cannon towels and bath mats are guaranteed absolutely color fast.

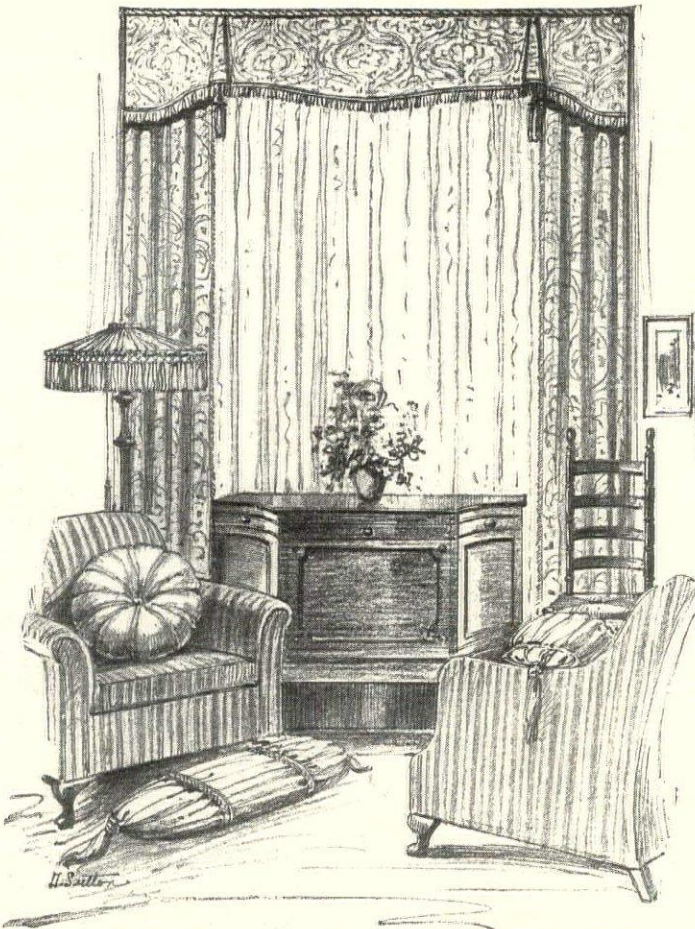

KAPOCK For sunny windows, furniture and wherever permanence in color is desired.
GUARANTEED
Silky Sunfast Fabrics

The old woman who lived in a shoe had a very elementary idea of home comfort compared with the young woman of today, who drapes her sunny windows with sunproof KAPOCK, covers her furniture with non-fadable KAPOCK and beautifies her home with attractive KAPOCK of alluring colors.

Shower-KAPOCK the new fabric for shower baths, etc. Colors guaranteed sunproof, water fast, mildew and spot proof. Beautiful patterns and colors.

Send 10c in cash for the Drapery KAPOCK SKETCH BOOK Beautifully illustrated in colors

A. THEO. ABBOTT & CO.

23rd Street and Allegheny Avenue
 Dept. C Philadelphia

Make sure it's KAPOCK—name on selvage

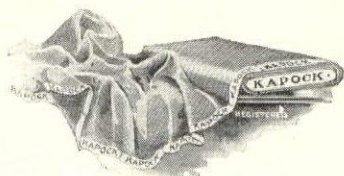

SECOND SUCCESSFUL YEAR of the KAPOCK HOUSE, 2011 Walnut St., Philadelphia, where noted interior decorators are showing the correct uses of sunproof KAPOCK fabrics for sunny windows, furniture coverings, portieres, lamp shades, bed spreads, shower baths, etc. We invite you to visit this unique exhibit.



A double chest of drawers, from the Derby Mansion, Salem, Mass. The figures are ascribed to Samuel McIntire, the architect of the house

FEDERAL FURNITURE

(Continued from page 98)

so recently "discovered"—thanks to the tireless investigators of the staff and associates of its owner, the Pennsylvania Museum—that his name has not yet come into the furniture-books; and the label itself shows that Chippendale furniture continued to be made here after the Revolution.

Jonathan Gostelowe was a cabinet-maker of distinction in Philadelphia, a vestryman of Christ Church, and during the Revolution was commissioned a Major. At the end of the war he "resumed his former occupation", as the label reads, as did other craftsmen.

This serpentine chest of drawers is a fine mahogany piece with chamfered and fluted corners and ogee bracket feet. But two of the elaborate escutcheons remain. The original handles would of course have matched them in character.

To show at the outset how widely extended fine craftsmanship was in this country we may turn now to the

East—Newport, Rhode Island, the shipping center of much import John Goddard (another J. G.) was foremost exponent of the block-front and a beautiful example of his is shown in the desk, on page 100. This front is an American invention, was confined to New England and in Goddard's hands was further enriched by the particular form shell finishing the block at the top and by the inner beading extending down the bracket feet.

Chippendale's "Director" was intended not to show his preceding work but to show new styles—there is not a claw-and-ball in the entire big quarto volume what he was prepared to make for clients. In short, that book was glorified trade catalog.

In America it was the Philadelphia group of cabinet-makers alone took up the more elaborate phases of Chippendale's work. The furniture (Continued on page 148)

Both the straight leg and the fret ornament, derived from the Chinese, are found in this Chippendale armchair



The top of one of the finest Philadelphia highboys, having a rare pediment, The Pennsylvania Museum



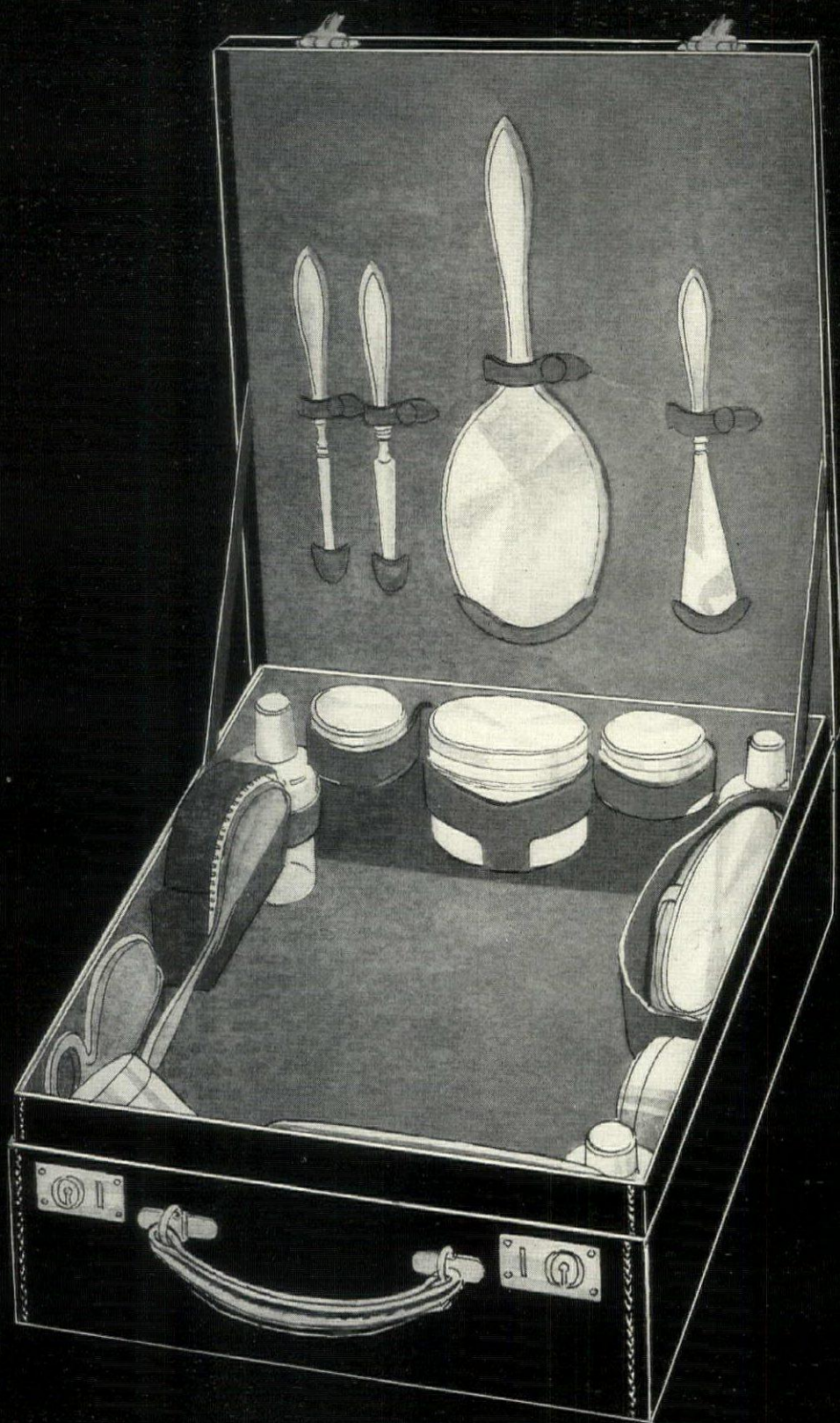

© B. S. & F. '27

...itted bags add to the pleasure of travel. The fittings are made in enamel of various colors, sterling silver or 14 carat gold. The articles are arranged according to Black, Starr & Frost designs which make these suit cases and over-night bags both compact and smart. Made of ecrasé leather, pigskin, morocco, and seal. The linings are of moiré silk and suede. Prices range from \$200 to \$4,000.

BLACK STARR & FROST

JEWELERS FOR 117 YEARS—FIFTH AVENUE, CORNER 48TH STREET, NEW YORK · · PARIS · PALM BEACH · SOUTHAMPTON

Gifts That Suit The Needs of Every Taste and Purse

CLARIDGE Plain Carpet is the Vogue

Women everywhere acknowledge the Vogue of Plain Wide Carpet for their floors—plain color rugs and carpets are most adaptable to every interior

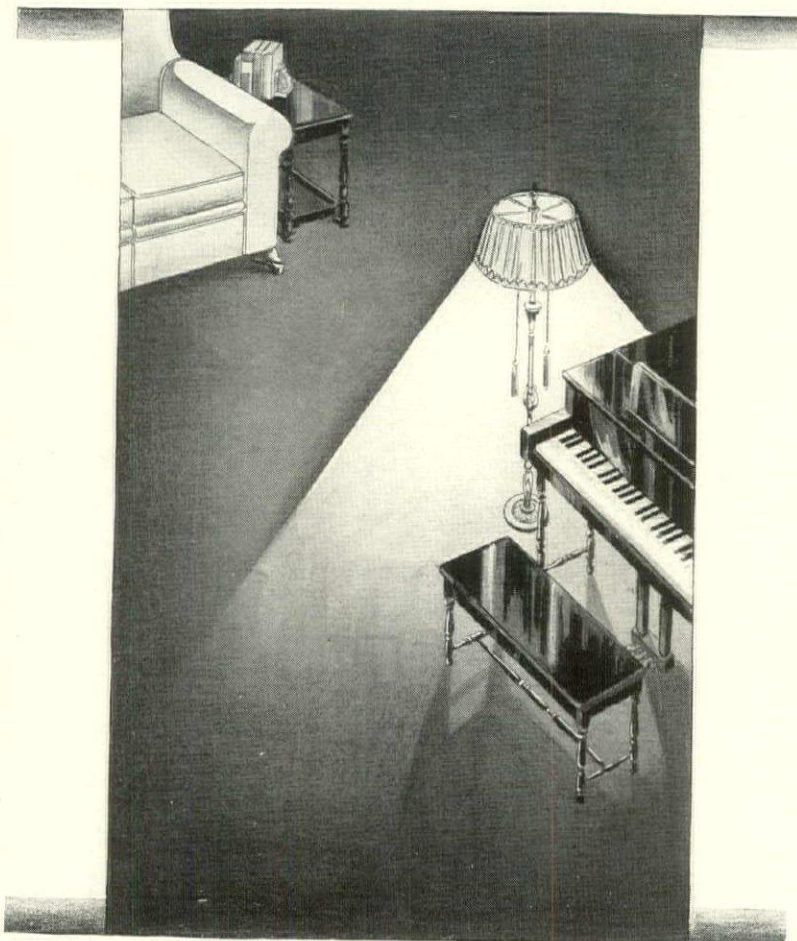

color scheme. Leading interior decorators prefer the rich, plain shades of "Claridge"—a soft, luxurious, deep-pile carpet. Ask us to send you a beautiful brochure containing 16 full color plates showing "Claridge" as leading decorators use it.

{ Look for the "Golden Thread of Quality"
woven in the back }

CHARLES W. POULSON & SONS CARPET CO., Inc.
295 Fifth Avenue New York, N. Y.
Mills: Philadelphia, Pa.

CLARIDGE

PLAIN WIDE SEAMLESS CARPET



A chest of drawers made just after the Revolution by Jonathan Gostelowe of Philadelphia and indicating that Chippendale furniture continued to be made here after the Revolution

FEDERAL FURNITURE

(Continued from page 146)

so far shown might have been made had the "Director" never appeared.

Among many other motifs seen in that interesting volume we shall find it a very blast of rococo decoration.

There are two misconceptions regarding Chippendale's rococo style that need correction. The first is that it came late in his career, whereas it is a foremost characteristic of the very first edition of the "Director", published but six years after he began business. The second is the derogatory or apologetic attitude too often taken toward that ornamental phase of his work. The simple fact is that Chippendale's "ribband-back" chairs and rococo commodes remain among the most glorious productions of the cabinet-making art.

One hardly knows whether most to

admire the verve, virility, and variety of this master craftsman or his amazing ability in blending apparently congruous styles. In this latter particular he was faithfully followed by Philadelphia group of cabinet-makers. Notwithstanding the fruitful investigations made during recent years it is still necessary to use the word "group" because it has not yet been proven whether this remarkable work is due to one or to several hands.

Fine craftsmanship was at different periods wonderfully well distributed through the Northern States, as shall find in subsequent articles, but the Chippendale style the Philadelphia craftsmen are acknowledged as preme.

The Chippendale highboy is an
(Continued on page 162)

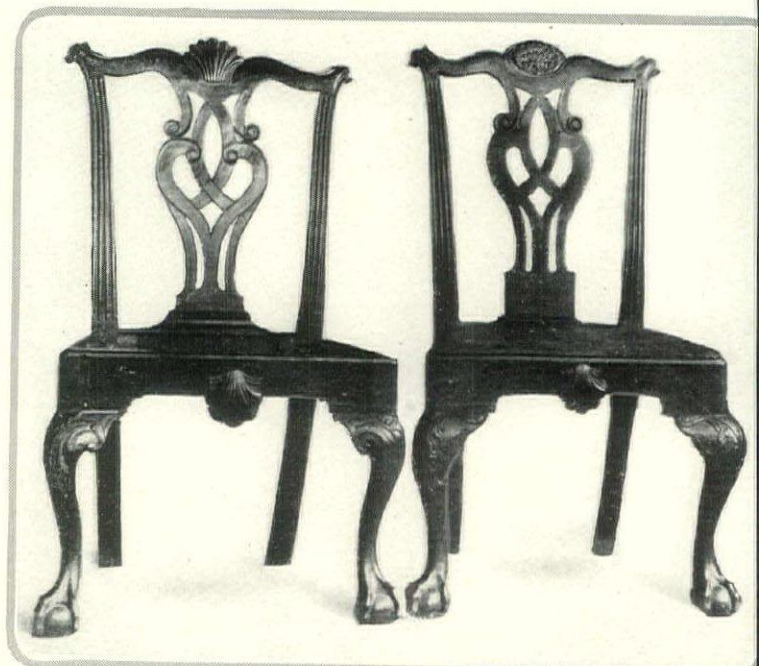

Two typical Chippendale chairs of American manufacture. The Cupid's bow top-rail, interlaced splat, cabriole leg and claw-and-ball feet are distinguishing features



Le Cygne Noir

A PRINTED LINEN OF MODERN FRENCH DESIGN

"*LE CYGNE NOIR*" is the name the French artist has given to this lovely printed linen.

The Black Swan! Serene and stately she drifts over the quiet waters of a limpid lake, while safe in her protective shadow the young cygnets look eagerly into the sunshine for the flash of an insect's wing, or dart swiftly for some fated water fly. An old wisteria vine, gnarled and twisted, swings out over the water.

The design is bold and free, with the infinite interest in detail and the vivid color contrasts that bespeak the modernist.

Modern designs and weaves as well as authentic reproductions and adaptations from the great periods of the past—fabrics for every decorative use—are to be found at Schumacher's.

These fabrics may be seen by arrangement with your decorator, upholsterer, or the decorating service of your department store. Samples specially selected to fit your particular requirements can be promptly secured by them.



HOW YOU CAN, without additional expense, have the professional services of an interior decorator is explained in our free booklet, "Your Home and the Interior Decorator."

Richly illustrated in full color, it will be sent to you upon request without charge. Write to F. Schumacher & Co., Dept. E-5, 60 West 40th Street, New York. Importers, Manufacturers and Distributors to the trade only, of Decorative Drapery and Upholstery Fabrics. Offices also in Boston, Chicago, Philadelphia, Los Angeles, and Paris.

F-SCHUMACHER & CO.





An Italian chair with a back which folds down cleverly to form an attractive magazine or elbow table

Such Beauty is a Joy Everlasting

You will be proud of your Hastings Furniture—proud of its beauty, its soft mellow finish, its fine craftsmanship.

There is satisfaction too, in knowing that your furniture is of authentic period design. Many Hastings creations are exact reproductions of famous masterpieces of other lands and other times.

You will be agreeably surprised at the moderate price of Hastings furniture. For a modest outlay, you can achieve a refreshing newness in rooms that have grown a bit lifeless and too familiar.

Ask to see Hastings tables, cabinets, dining groups and odd chairs at your dealer's.

Hastings Table Company

Factory Sales Office and Display
Keeler Bldg. Grand Rapids, Mich.

HASTINGS Furniture



The MARK of FRED E. HILL and his associates

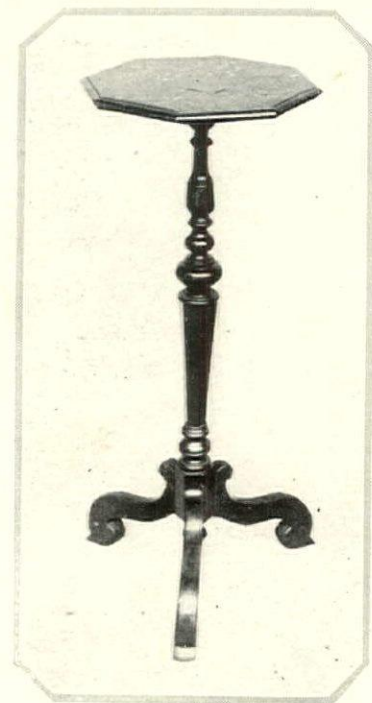

From the late 17th Century comes this tripod table stand. The top has been finished in lacquer

TABLE STANDS OF YESTERDAY

(Continued from page 107)

and in the earlier Renaissance (in fact really till the opening of the 18th Century) stands were less common than tables. One interesting mention of stands I chanced upon in Pepys's *Diary*, under date of February 22nd, 1661-62: "At the office all morning . . . thence to buy a pair of stands and a hanging shelf for my wife's chamber, and so home, . . ." And in John Evelyn's *Diary* (a book every lover of antiques, old prints and gardens ought to take to his heart), Evelyn writes, under date of September 10th, 1675, "I was casually shewed the Dutchesse of Portsmouth's splendid apartment at White-hall, luxuriously furnished, and with ten times the richness and glory beyond the Queenes; such massy pieces of plate, whole tables, & stands, of incredible value." October 4th, 1683, Evelyn again at Court writes for that day: "Following his Majesty (Charles II.) this morning thro' the galleries, I went, with

the few who attended him, into the Dutchesse of Portsmouth's dressing roome within her bed-chamber, where she was in her morning loose garment, her maids combing her, new out of her bed, his majesty and the gallants standing about her; but that which engag'd my curiosity was the rich and splendid furniture of the woman's apartment, now twice or thrice pull'd down and rebuilt to satisfie her prodigal and expensive pleasures, whilst her Majesty's does not exceede some gentlemen's ladies in furniture and accomodation. Here I saw the new fabriq of French tapestry, for designe, tendernesse of worke, and incomparable imitation of the best paintings, beyond anything I ever beheld. Some pieces had Versailles, St. Germain's, and other palaces of the French King, with huntings, figures, and landskips, etc.

(Continued on page 154)



This 18th Century American tea-kettle stand is notable for its restraint in ornament

(Right)

HANDY NAIL BOX—\$6.75—
A hammer, screw driver, tack lifter, gimlet and pliers. And generous supplies of various sized nails, tacks, screws and hooks. 12 inches long—flat enough to tuck away in any odd corner.

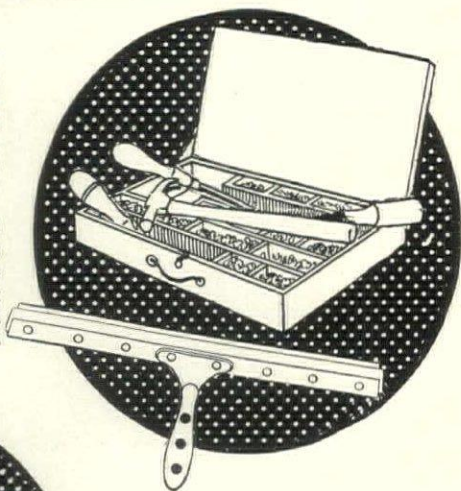

WINDOW SQUEEGEE—\$1.88
—A quick way to wash windows—and an easy one. You draw the Squeegie just once over a wet pane and it leaves it dry and clean. Double rubber strips set in rustless brass.

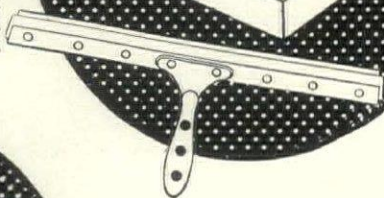

(Right)

STEPLADDER STOOL—\$4.75—
Stepladder and kitchen stool, too. White enameled, with rubber treads and top. Won't tip even if you stand on the edge of it. Two feet high.



VEGETABLE BINET—\$8.50—Perforated, permits air to circulate and so keeps vegetables fresh. Has five bins. 18x10, 27 inches high. (Larger size, 20x12, 33 inches high, \$10.00.)

If it lightens housework—

—Lewis & Conger have it. For whenever a good thing is invented to ease work in the home, we get it. That's why this store is known as the most complete one of its kind in the country.

Your order by mail will receive prompt attention. Prices include packing but not shipping.

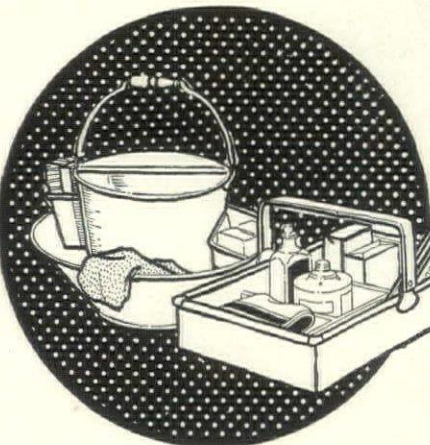

(Above)

HOUSECLEANING PAIL—\$7.00—The pail is partitioned—one side for soapy water, the other side for clear. Attached is a drip basin to prevent water from slopping over and marking rugs or floor. Enameled blue, white or red.

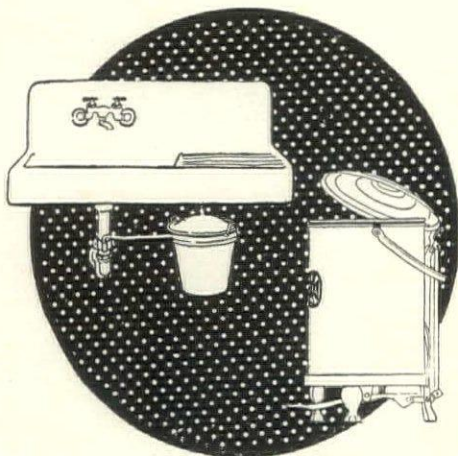

HOUSECLEANING TRAY—\$3.25—It has compartments for brushes, cloths, soaps, cleaners and polishes. Keeps your cleaning things neatly together. Finished in blue, red or oak brown.

45th Street and Sixth Avenue, New York City
"A HOUSEFUL OF HOUSEWARES"

(Left)

HYGIA GARBAGE CAN—\$5.50—Step on the pedal and up pops the lid—white enameled, with removable can. Keep one in the nursery, too, for baby's soiled things.

KATCH-ALL—\$3.00—Instead of the mussy sink strainer. It clamps to the drain pipe, swings in and out. Of aluminum with removable drainer.

(Below)

GARDEN BASKET—\$29.00—For close garden work, completely equipped with thirteen tools. Of green willow, lined with leatherette.

WOMAN'S GARDEN TOOL SET—\$10.50—Light, yet strong because made of English steel; with handles of sturdy ash.



(Right)

BATH STOOL-SHOE CLEANING BOX—\$9.50—Closed, it's a bath stool with a cork top. Opened, it's a shoe cleaning outfit, with foot-rest for your shoe and plenty of space to keep shoe polishes and cloths. White enameled.



DETECTO BATHROOM SCALE—\$13.75—Vital to health and happiness these days, is this watching your weight. Detecto weighs accurately up to 300 lbs. White enameled, and takes a scant square foot of floor space.

(Left)

ROTARY GRATER—\$1.75—Grates cheese, crumbles bread, chops nuts and all the other little things which have to be ground up. Just drop them in and turn the handle. That's all.

THREE-FRUIT REAMER—\$12.50—Gets all the juice—with less work. Has three reamers, for oranges, lemons and grapefruit. Hold the fruit against the reamer, turn the handle and out streams the juice strained and ready to use.



(Right)

FOLDING LUGGAGE STAND—\$7.50—Holds steamer trunk or bag at just the right height for packing—a real necessity for the guest room. And a convenience the family will bless you for, when packing for trips.

NIGHT RACK—\$10.00—Just the thing for overnight guests. It has a coat hanger, skirt or trouser hanger, shoe trees and pegs for other garments.

Both of these come in ivory, mahogany or walnut finish.

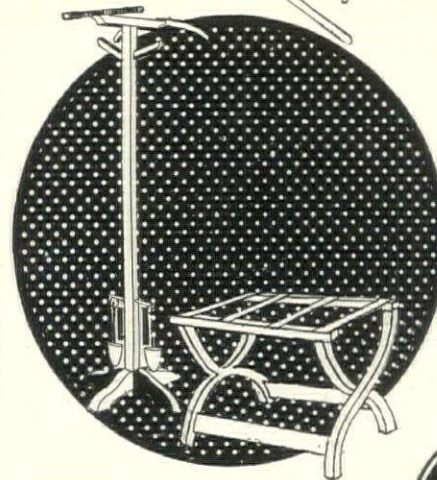



SO CHASTE . . . YET SO MODERN

Crowned by Bruck-Weiss

"YOUR taste in silverware, Edythe, is like your taste in gowns . . . so chaste and correct . . . and yet so ultra."

Edythe smiled inwardly It was only a fortnight ago that she had discarded the garish, heavily filigreed service inherited from grandmother and acquired the new and delicately charming *Argosy* pattern in 1847 ROGERS BROS. Silverplate.

She'd have changed long before, had she known the moderate cost. Her PIECES OF 8 set, with covers for eight in knives, forks and spoons, cost only \$43.50 And with dinner and tea sets to match at prices correspondingly moderate! Ask your dealer for 1847 ROGERS BROS. Silverplate.

MAY WE SEND YOU OUR NEW BOOK? A most charming little brochure . . . beautifully illustrated . . . and containing a gold mine of suggestions for the hostess of both formal and informal entertaining. A copy is yours for the asking. Write for Booklet E-10 to Dept. E, International Silver Company, Meriden, Connecticut.



"I FOUND NO REPRODUCING PIANO ITS EQUAL ..
 THAT'S WHY I BOUGHT IT"

Welte-Mignon

LICENSEE

REPRODUCING PIANO

THE MASTER'S FINGERS ON YOUR PIANO

OFFERED BY 115 LEADING PIANO
 MANUFACTURERS. SEND FOR
 OUR BOOK OF FAMOUS ARTISTS.



THE AUTO PNEUMATIC ACTION
 CO., W. C. HEATON, PRESIDENT,
 653 WEST 51ST STREET, NEW YORK

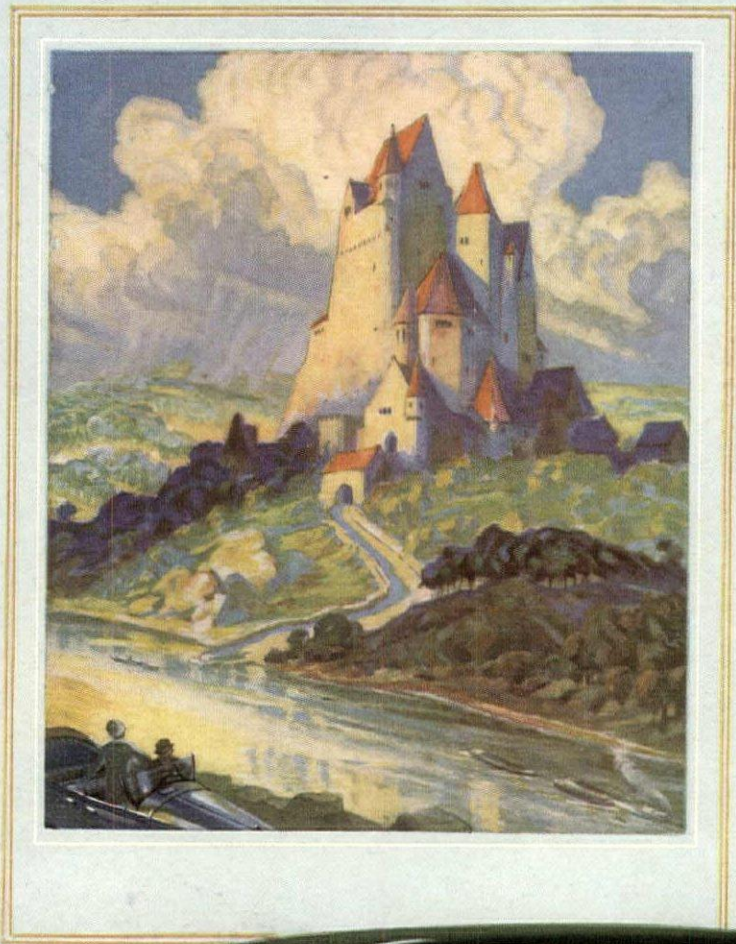

"The supreme combination of all that is fine in motor cars"

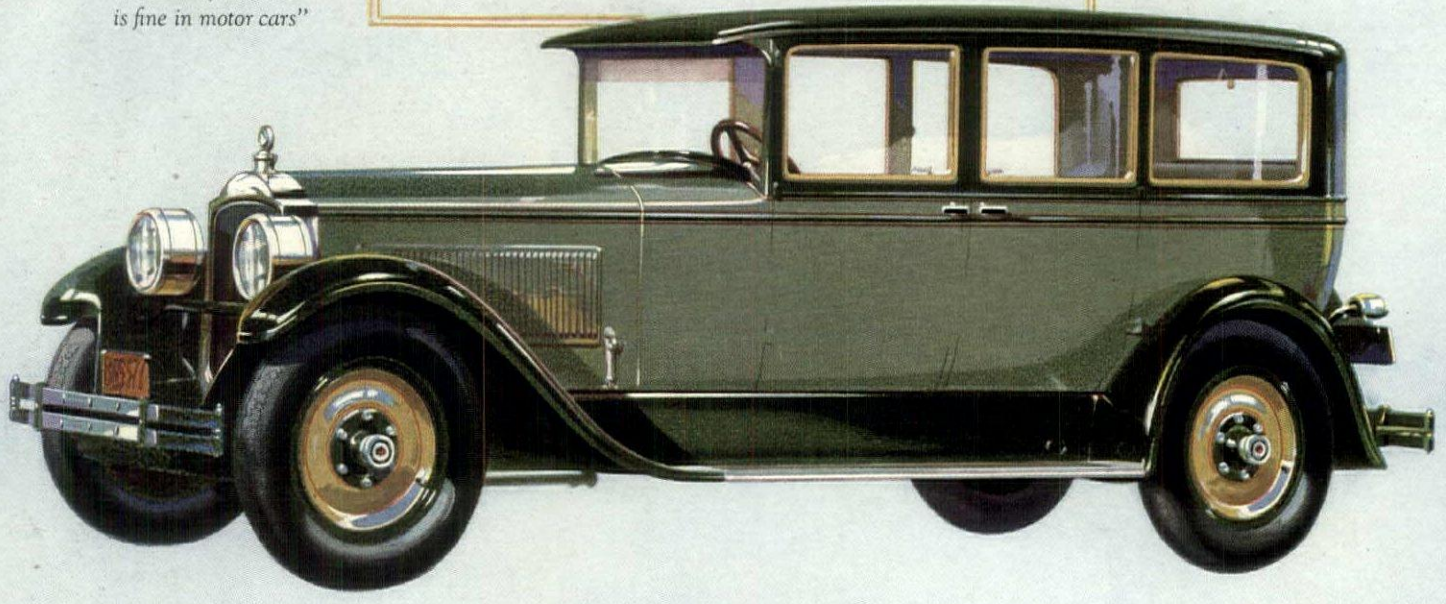

Long life is probably the most outstanding characteristic of the Packard car. It is a quality which new owners mention very frequently as the reason for their choice.

For the enduring excellence of Packard transportation is the foundation of Packard's greatly broadened market. Thousands buy these fine cars with the calculated intention of keeping them at least five years—and with the knowl-

ENDURING!

edge that on such a basis Packard ownership costs no more per year than they have paid for half price cars of far less comfort and distinction.

Packard makes it easy and desirable for its owners to keep their cars. No radical design changes intrigue them annually. And Packard beauty, of line, finish and upholstery, endures as surely as the sturdy precision of its famous chassis.

Ask The Man Who Owns One

PACKARD



In the heart-breaking days of the Revolution, the cause drained the life-blood from the best families. They gave their money—then their silver. What greater material sacrifice could they offer than these symbols of love and affection? What greater material loss than their absence?



Silvermaid Cabinets, holding from 160 to 234 pieces of Heirloom Plate \$305 to \$389.

You know the kind of people

They seem to choose by instinct—beautiful objects and articles to enrich their lives. The ordinary is for others. For them, the choicest. ♡ With an amazing collection of silver to tempt their taste, their unerring judgment leads them straight to Heirloom Plate. ♡ Is it the beauty of Heirloom Plate? Not entirely. Nor is it just the actual value of Heirloom Plate. Above all, this is the idea: that they are starting a tradition—that Heirloom Plate will continue its usefulness indefinitely. ♡ The appeal of “something different—distinctively better” would appeal to you. Ask at the better shops for Heirloom Plate. Write for illustrated folders, prices and names of dealers nearest you.

WM. A. ROGERS, LTD.
NIAGARA FALLS, N.Y.

NEW YORK CHICAGO SAN FRANCISCO TORONTO

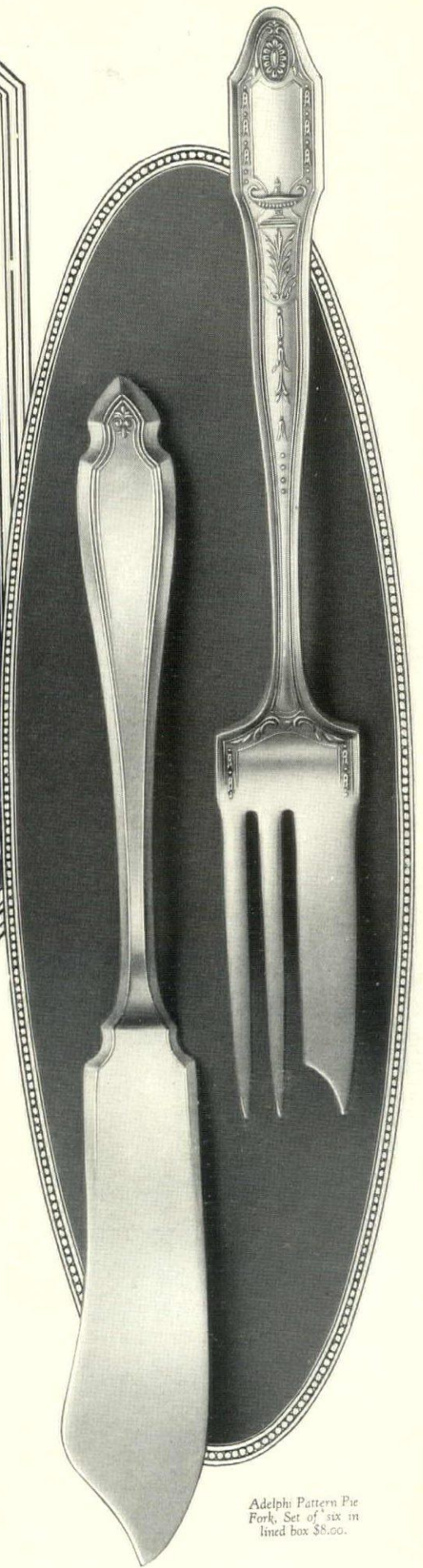

Adelphi Pattern Pie Fork, Set of six in lined box \$8.00.

Cardinal Pattern Butter Knife—In lined box \$1.40

Heirloom Plate

From Generation to Generation

ILLUSTRATED below is a superb antique Spanish vargueno, with finely modeled and gilded facade and beautifully modeled carving.

This is really a museum piece, yet it is on our floor, together with many other pieces equally as fine.

It is because we have such treasures available—as well as the exceptional work of our own artists and craftsmen—that these Studios can decorate and furnish your home or apartment to be a true expression of your own tastes, and a lasting source of pride and satisfaction.

The RORIMER ~ BROOKS Studios

2232 EUCLID AVENUE CLEVELAND, OHIO

TABLE STANDS OF YESTERDAY

(Continued from page 150)

otiq fowls, and all the life rarely don. Then for Japan cabinets, screenes, pendule clocks, greate vases of wrought plate, tables, stands, chimney furniture, sconces, branches, braseras, &c. all of massive silver, and out of number, besides some of her Majesty's best paintings." From these entries of Pepys and of Evelyn we guess that the stand had already come to take place in the furnishings of the houses not only of royalty and nobility, but also in the houses of the well-to-do.

The 17th Century was the century of the Grand Tour. Nobles and gentry adventured from England through France, Holland, Flanders, the German countries, Switzerland on into Italy, crossing the paths of internecine wars, braving brigands and facing such perils as should have made each traveler who succeeded in regaining his native shores to be looked upon by his compatriots as a hero. Samuel Pepys longed to take the Grand Tour; John Evelyn did take it, and his *Diary* records many thrilling adventures. Notwithstanding adventure and the difficulties of travel and transport, the English brought home with them all sorts of amazing mementoes of their travels. With characteristic competence, they did not stop at larger objects, but managed to fetch home all sorts of unwieldy art treasures and curiosities,—everything from marble busts to stuffed mermaids. In 1650 Evelyn went to see the Samaritan at the end of the Pont Neuf in Paris, and was there shown all sorts of art objects, antiques and curiosities, admiring "an infinite variety of taille douche richly bound in morocco,"—he was a discriminating collector of engravings—but equally admiring some "stands richly carved." I have no doubt but that he would have taken one of these stands back to England with him, had they been purchaseable. Many of the things he did take back undoubtedly suggested the convenience of stands for their agreeable display.

TYPES OF STANDS

With the development of a love for having beautiful things within the house, when the acquisition of art objects ceased to be confined to the prerogative of royalty, as it was in Egyptian times, and to that of royalty and the nobility, as it was in later centuries, to pieces of furniture, scant in number and strictly utilitarian, came to be added many new forms, limited in number only by industry, purse and taste. Of these forms the table stand came to take a conspicuous place, a place it has maintained into our own day, when its popularity is really greater than ever before. Indeed, not only have we our own forms of the table stand, but the 20th Century manufacturers of fine furniture are giving us excellent copies of the earlier pieces reproduced in the Chippendale, Hepplewhite, Adam, and Sheraton styles.

In Queen Elizabeth's time, tables, for the main part, were of the board and of the hinged-board type, supported on trestles, sometimes with ornamentation. These could be taken apart in a moment and placed out of

the way of the day's occupation doors. Undoubtedly at this time there were some few objects of furniture corresponding to the stand, but Elizabethans had little need of them in their mode of living, and she answered nearly all the purposes of the stand, as such purposes stood those days. In inventories of the years of the 16th and in the first quarter of the 17th Century, we find mention of the "standing" and the "mant" type of table, which would take the place of the trestle board and of the folding-board table thereafter. In this century indoor living was developing, and this brought about the need of the permanent table-top. The development of printing had effect on indoor living. The reading of books at night required a readjustment of lighting. One of its results was the candle-stand, and, later, the lamp-stand. Indoor gardening came popular in the Eighteenth Century and called for the flower-stand.

REASONS FOR STANDS

Peter Kalm, writing in 1748 of his travels, refers to English ladies' dressing tables for "fine flowers on tables." The drinking brought about the suggestion for tea-caddy stands and stands which to rest the teakettle, both less than the candle stands. In fact, all increasing refinements of living were reflected upon the pattern and the design of the table stand.

In such objects we can trace the influence of the Age of Anne and of the Early Georges, as in the beautiful table stands of their reigns, and of the later Georges and this, of course also applies to the various French Louis Periods and on through the period of the Empire.

Although there were few occasions when tables used in England until after the Restoration, by the second quarter of the 18th Century an enormous number of them had come into vogue, and of course stands formed a goodly proportion of these. Like their larger prototypes, these stands were designed with plain or cabriole legs, having spade or claw-and-ball feet, plain or carved knees. The tripod type was the general type for the stand. In the Chippendale pieces we come upon exquisite stands the edges of whose tops are surrounded by open-work "galleries," and having "clustered" legs; then we have "Gothic" styles with Chinese fretwork pattern. In 1802, Thomas Sheraton speaks of tripods in his *Treatise on Cabinet-Making and Upholstery Drawing-Book*: "These are used in drawing-rooms, for the convenience of affording additional light to such parts of the room where it would neither be ornamental nor easy to introduce any other kind. The style of finishing these for noblemen's drawing-rooms is exceedingly rich. Sometimes they are finished in white and gold, and sometimes all gold, to suit the other furniture. In inferior drawing-rooms they are japanned answerably to the furniture." This method also has been applied to his stands.

Throughout these various periods and contemporary with the designs of the finer furniture, in England and

(Continued on page 190)

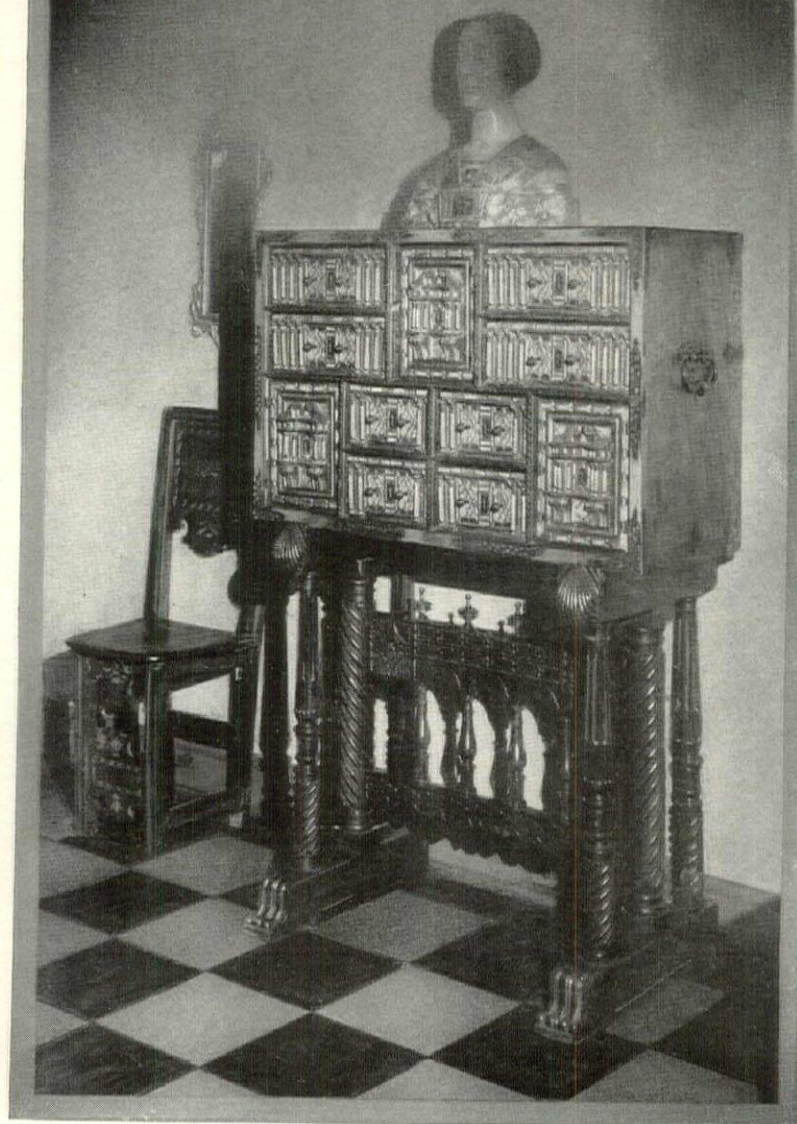



How would you bid these hands?

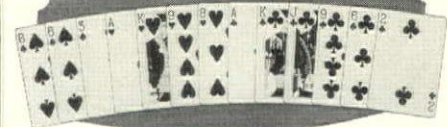

[YOU ARE THE DEALER]

- 7. ♠ 8-6-3 ♥ A-K-9-8 ♦ None ♣ A-K-J-9-6-2
- 8. ♠ A-K-Q-J ♥ A ♦ Q-J-10-8-7-5-3 ♣ A
- 9. ♠ None ♥ A-K-9-8-6-3 ♦ A-K-Q-4-3-2 ♣ K
- 10. ♠ A-K-Q-J-9-5-2 ♥ 6 ♦ J-3 ♣ A-Q-2
- 11. ♠ 6 ♥ A-K-Q-J-9-5-2 ♦ A-Q-2 ♣ J-3
- 12. ♠ A-K-Q-10-4-2 ♥ K-10-9-7 ♦ A-K-10 ♣ None

This is the second of a series of bidding problems arranged exclusively for us by the pre-eminent Bridge Authority, Milton C. Work.

Send in one bid for each hand before July 1st. Correct bids for all hands receive valuable prizes. Other problems will appear in later issues of this magazine. Winner of the entire series will be awarded grand prize.

Send bids to Bridge Contest Dept., A. H. Heisey & Company, Newark, Ohio. Further details and Mr. Work's answers and explanatory comment mailed to anyone on request.



There's Matchless Charm in Glassware

Enchanting pieces for every use—from bouillon to dessert and coffee—and for every occasion, from dinner or luncheon to bridge tea, are exquisitely wrought by Heisey. There are patterns and designs in infinite variety—and colors delightful to behold.

You may have the soft rose glow of Flamingo, or the delicate amethyst tint of Hawthorn, or the cool green of Moon Gleam, besides shimmering crystal—glinting like diamonds in the light.

Over the smartest tables this fine glassware casts its spell of charm. There are colors to gratify the most intimate whim of color arrangement. And always remember that glassware is in vogue today; *fashion demands fine glassware for the table.*

Ask your store to show you Heisey's Glassware. For two generations the  trade mark has been the sign of the genuine. And if you wish to choose ideal gifts for any occasion, write for our new booklet, "Gifts of Glassware."

A. H. HEISEY & COMPANY
Newark, Ohio

HEISEY'S

GLASSWARE  for your Table

"Treasure" Solid Silver

STERLING 925/1000 FINE



TREASURE SET NO. 1—44 PIECES—\$140.00

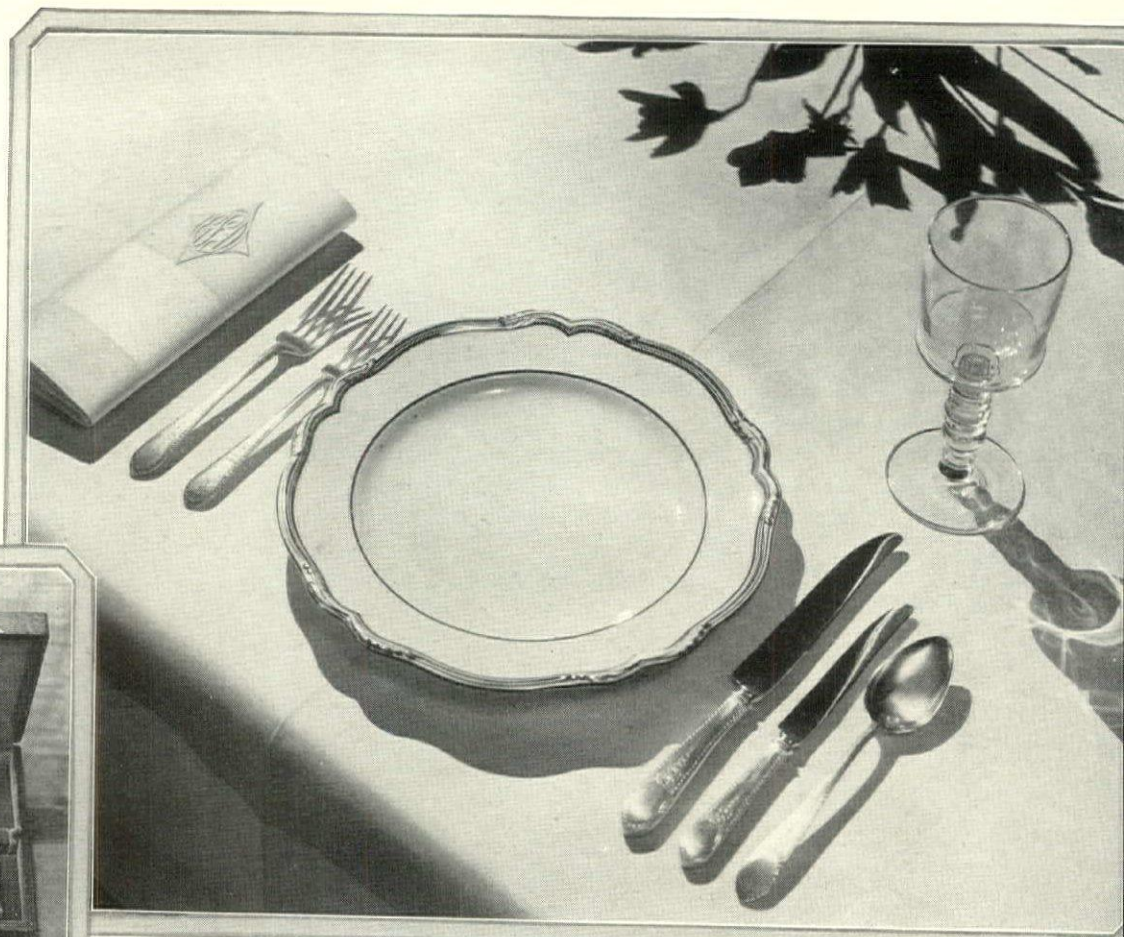

PLACE-SETTING FOR DINNER, USING THE PIECES PROVIDED IN THE LITTLE TREASURE SET NO. 1
THE EARLY AMERICAN STYLE, ENGRAVED

Now! the young bride may have an adequate service of STERLING—silver that is genuine, solid silver all the way through—at a very modest cost!

By thoughtfully selecting the exact minimum number of pieces needed of each required article, whether four, six or eight—no more, no less—Rogers, Lunt & Bowlen have put Treasure Solid Silver within the reach of even the simplest household of the bride and groom.

Practical initial sets have been planned according to actual usage, so that a small outfit of silver will give the maximum service at a minimum cost.

Illustrated above is Treasure Set No. 1, containing only 44 pieces, but so intelligently selected that this small service will serve four people correctly on any occasion.

To put this small selection to the strongest test, supposing the bride and groom are entertaining another couple at dinner, for dinner would require the largest assortment of pieces of flat silver. Take a dinner menu: Soup, Meat, Salad, and Dessert courses.

SOUP COURSE

4 Dessert Spoons

MEAT COURSE

4 Dinner Forks
4 Dinner Knives
4 Tea Knives

(For Bread and Butter)

SALAD COURSE

4 Dessert Forks

DESSERT COURSE

4 Dessert Forks
4 Coffee Spoons

From the above you will note that 28 pieces are called for at the four places. Two additional Dinner Forks and two additional Dessert Spoons are provided for service purposes, which brings the quantity up to 32. Added to these are Tea Spoons, which would be required at breakfast, and in serving afternoon Tea, and no housewife would think of being without a dozen Tea Spoons. And this brings the quantity up to the 44 pieces.

In this initial set the pieces chosen are those which will do the utmost duty—at breakfast and luncheon as well as at dinner—pieces which will form the nucleus of the future service. While one might prefer round bowl Soup Spoons, Dessert Spoons are quite proper and may be used for cereal. Dessert Forks are supplied for the

Treasure  Sterling

ROGERS, LUNT & BOWLEN CO · Silversmiths · 36 SOUTH NORWOOD STREET · GREENFIELD, MASS.



It is Sterling
-more can not be said

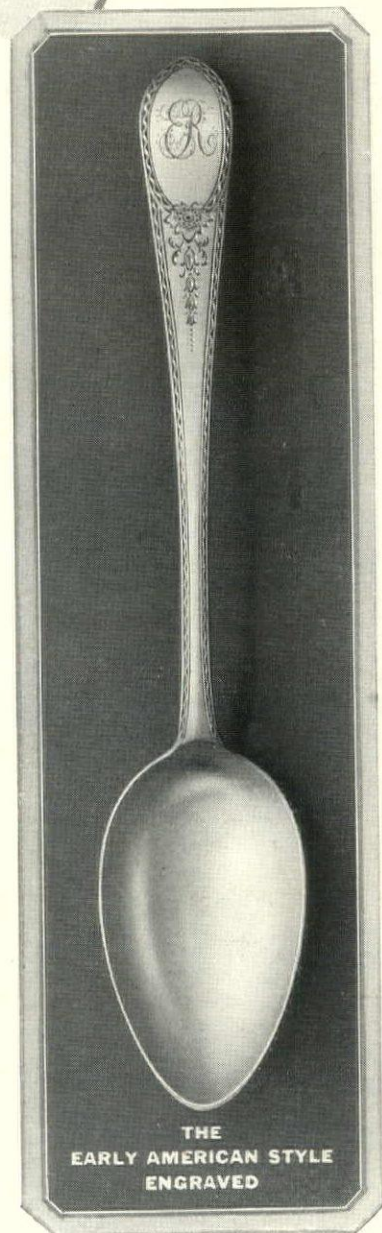
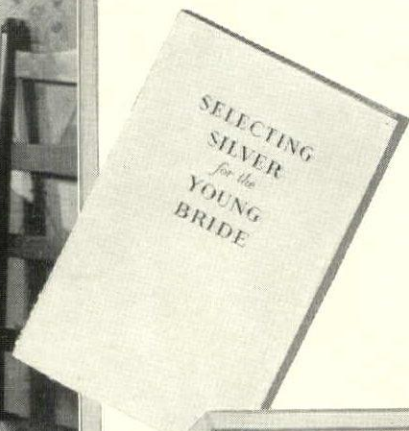

TREASURE SET NO. 6—A SOLID SILVER SERVICE FOR EIGHT PEOPLE, AS ILLUSTRATED, COMPLETE WITH LOWBOY, \$400.00

Salad Course, for they are not in bad form, and can be used for many other dishes.

Treasure Set No. 6
A service for eight people for \$267.84

With the same thoughtful selection of pieces, one may purchase for \$267.84 a service of 82 pieces that will enable the young hostess to set her table for eight people, three couples beside the bride and groom, in excellent form.

SOUP COURSE	DINNER COURSE	SALAD COURSE	DESSERT COURSE
8 Soup Spoons	8 Dinner Forks	8 Salad Forks	8 Dessert Forks
	8 Dinner Knives		8 Coffee Spoons
	8 Tea Knives		
	(For Bread and Butter)		

With this set 4 additional Dinner Forks and 4 Table Spoons are provided for serving purposes, and also 18 Tea Spoons which would be required at other meals. If an assortment was given to the bride in a «Treasure» Lowboy, the complete outfit would only cost \$400.00.

The prices quoted are based on the «Early American Style» (Engraved), the very latest creation in «Treasure» Solid Silver. Prices in other «Treasure» patterns vary only slightly.

Of course there are other «Treasure Sets» that include the serving pieces, such as Cold Meat Fork, Salad Spoon, Sauce Ladles, Preserve Spoons, Sugar Tongs, etc., but the sets described here are suggested for the bride's initial set which will provide the maximum service for the amount expended. «Treasure Sets» come in a wide range of sizes, in a variety of patterns from \$120.00 to \$940.00, even with Dinner Hollow-ware to match for \$2,450.00 and upwards. These sets are fully described, with illustrations, in our booklet, «Selecting Silver for the Young Bride,» which will be mailed gladly at your request, with the name of the Jeweler in your vicinity where you may see this lovely silver.





"THE BUBBLES"—This attractive wallpaper, while essentially a nursery paper, also can be used without the elves as a bathroom wall decoration. Printed on blue cloud, cream cloud and on plain white. Can be glazed to protect against fingers or moisture.

Lloyd Nursery Wallpapers

HOW much thought have you given to the decoration of the child's room? Children grow too quickly. Why not have their room a little different from the other rooms and let them enjoy it before they outgrow their childish desires. Such papers as The Bubbles, The Sea Swallows, or Peter Pan, will make a room that any child will love.

Ask your decorator or dealer to show you these Lloyd wallpapers, and also papers for other rooms or, if none be available, write to us describing the rooms to be decorated and samples of appropriate designs will be sent.

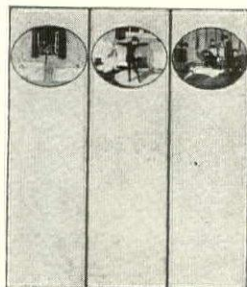

"PETER PAN SCREEN"—Write for Lloyd Screen booklet illustrated in color.

W. H. S. *Lloyd* CO., INC.

48 WEST 48th STREET
NEW YORK

CHICAGO 434 So. Wabash Ave. BROOKLYN 570 Atlantic Ave. NEWARK 4 Walnut Street
FOR OVER FORTY YEARS IMPORTERS OF GOOD WALLPAPER

W. H. S. LLOYD COMPANY, Inc.
48 West 48th Street, New York

Please send full length illustration of "The Bubbles" with description and sample of each working.

Name.....

Address.....

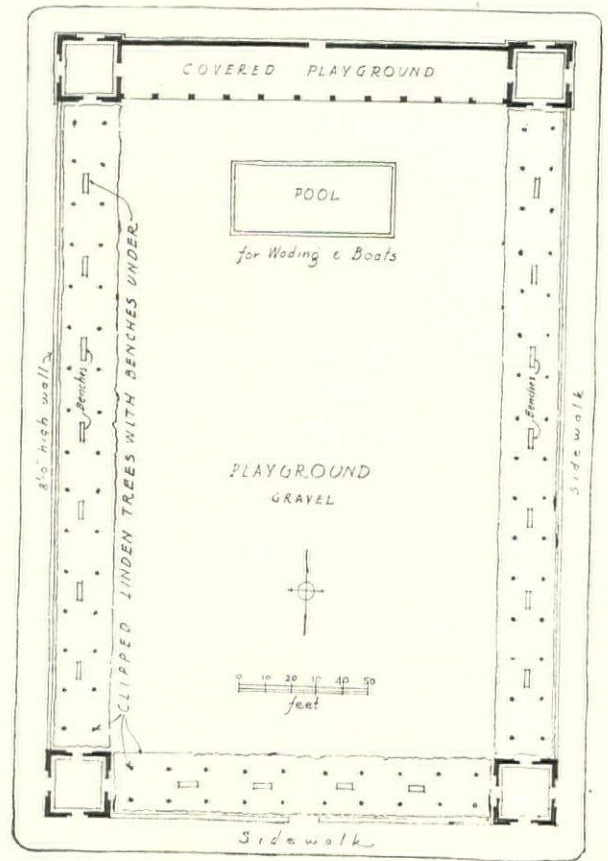

This is the plan of the playground described in the text as appropriate for city use. A perspective drawing of it is shown on page 136

FOR TOWN BETTERMEN

(Continued from page 137)

three sides of double rows of clipped Lindens or planetrees, are transported as far as possible from the sights, sounds, dusts and smells of the city. In each corner is a covered pavilion that may be used for various field house purposes. Connecting the two pavilions is a covered loggia to be

used as a fully protected playground space for the younger children in and very warm weather. In front of this loggia is a large shallow wading pool. Under the double rows of clipped trees, placed at regular interval, are benches for parents. The

(Continued on page 162)

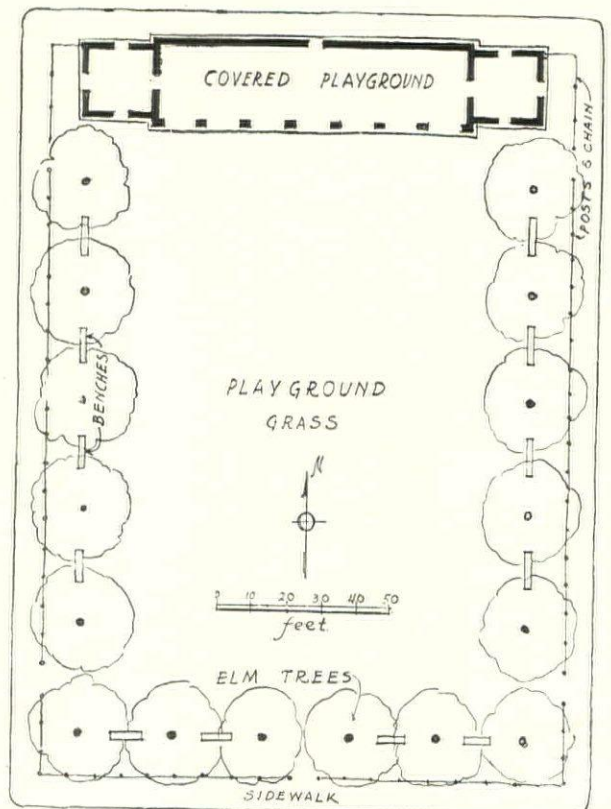

For a country town playground Mr. Delano recommends this plan. It is described on page 137 and a rendering of it is at the top of the same page

*You sense it
... instantly*

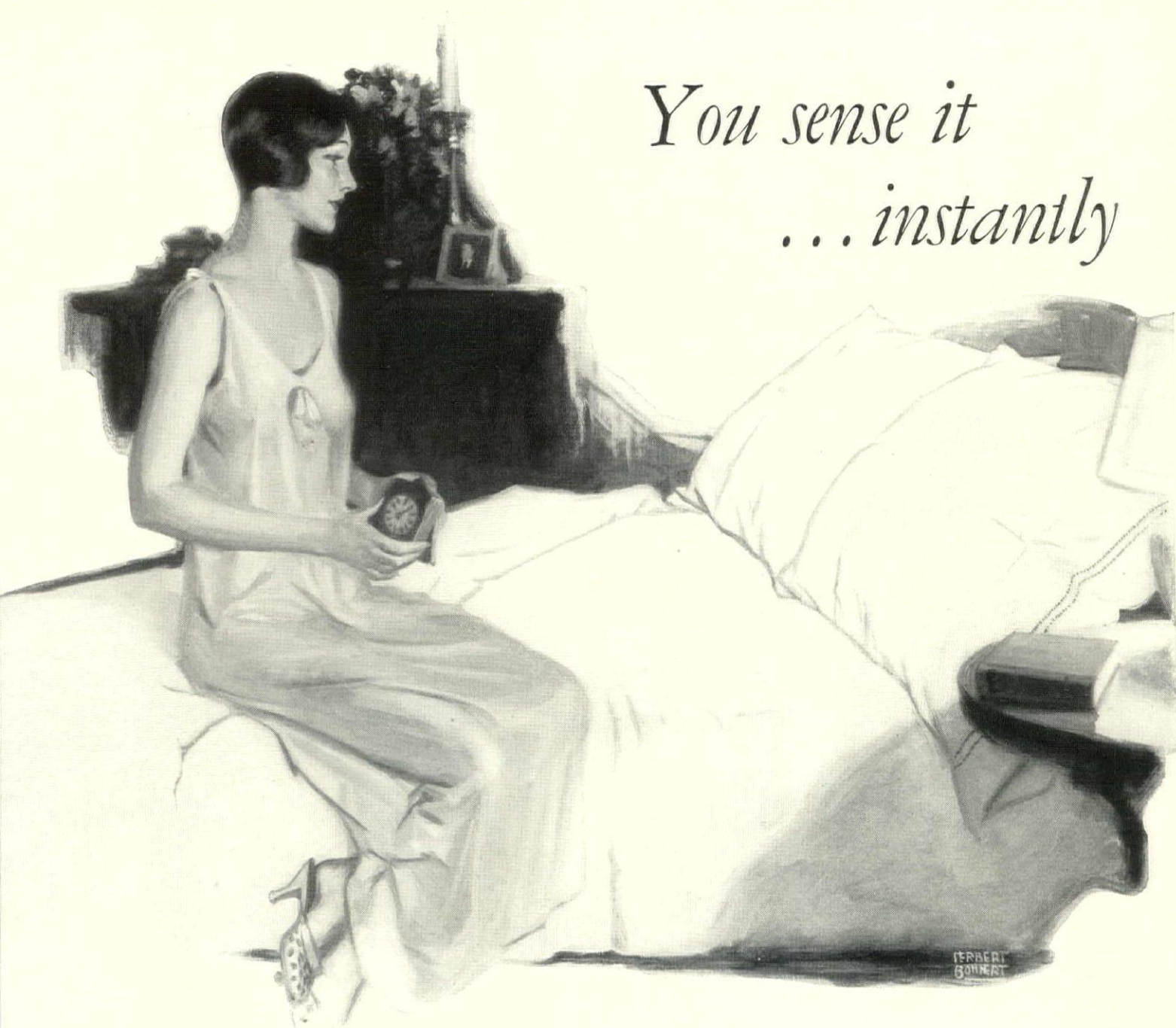

*—a remarkable difference
in beauty; in texture*

You need not be expert in judging fabrics to know that Wamsutta Percale sheets and pillow cases are more beautiful in appearance, more lovely in texture. You sense a remarkable difference in them instantly.

These are the sheets and pillow cases that have won enthusiastic comment from guests at the fine hotels that use them exclusively. Their purer, fresher whiteness; their smoother, finer texture; their surprising lightness; these are distinctive qualities of Wamsutta Percale.

You'll love the beauty of beds smooth-dressed with these finer sheets and pillow cases.

You'll enjoy the luxury of sheets and pillow cases that are as fresh and unwrinkled after a night's use as when you turn back the covers at bedtime.

You'll marvel at the reasonable difference in price for this remarkable difference in quality.

Leading Makers of Men's
and Boys' Shirts
are now using
WAMSUTTA
FABRICS

MADE OF
WAMSUTTA
K.T.C.

Look for this label
under the neckband

WAMSUTTA PERCALE
Sheets and Pillow Cases
The Finest of Cottons

LOOK FOR THE GREEN AND GOLD LABEL

WAMSUTTA MILLS, Founded 1846, New Bedford, Mass. • • RIDLEY WATTS & CO., Selling Agents, 44 Leonard Street, New York City

Antique

RECREATING THE SPIRIT & ART OF THE EARLY SILVERSMITHS

ONCE at least in every generation some creative genius finds expression in craftsmanship for the spirit of his day. Thus the "Antique" pattern reflects America in our time—and so fulfills a recognized esthetic need: beautiful silver tableware of modern workmanship to harmonize with the classic simplicity of the china, glassware, draperies and furniture that characterize the finer homes of today.

The distinctive beauty of this Wallace pattern lies in its massive weight, classic lines and exquisite velvety surface. "Antique" needs no ornamentation to proclaim it a triumph of the silversmith's art!

Orders may be given any fine jeweler for the articles shown and for all other needs in flat silver and in hollow ware in the Antique. A handsome brochure on this fine Wallace pattern will be sent free on request. Address R. Wallace & Sons Mfg. Co., Wallingford, Conn.

Antique Teaspoons are \$13.50 in sets of six, Forks \$25.50 and Knives \$22.50. The Tomato Server is \$10. The Tea Set of 5 pieces with waiter \$625; without the waiter \$400.

*It is Sterling
-more can not be said*

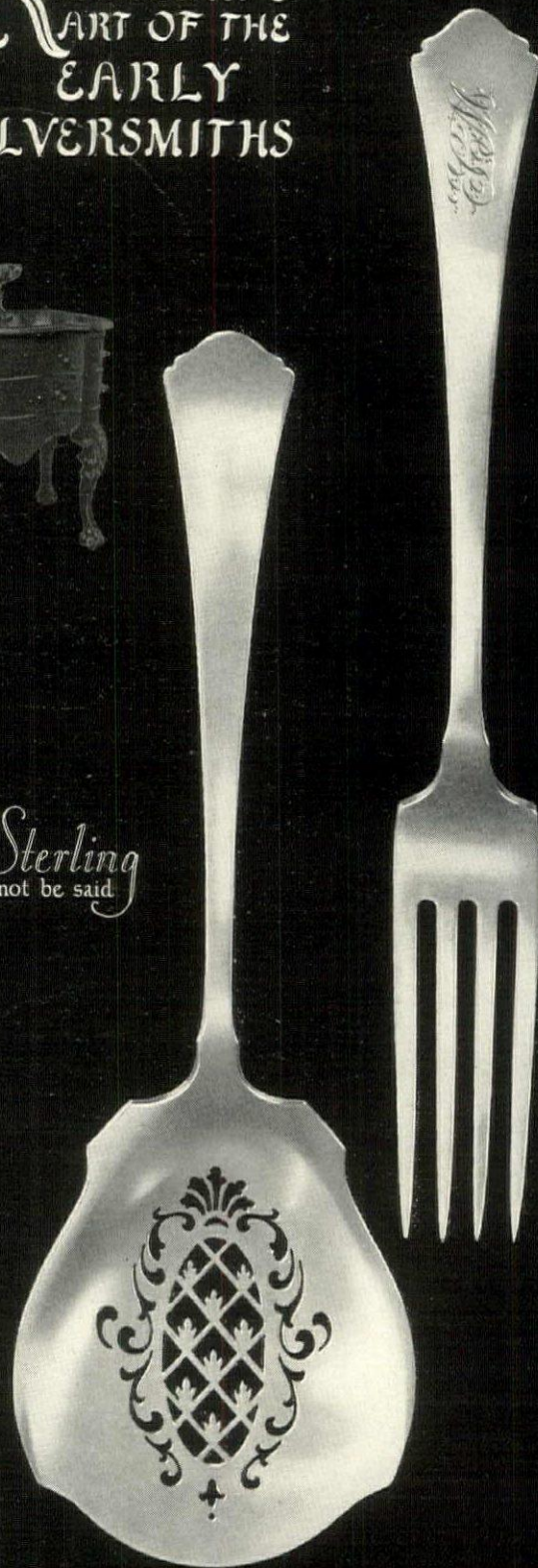
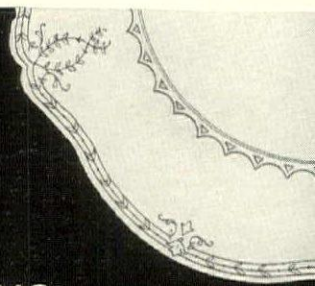
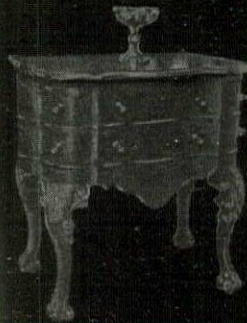

WALLACE STERLING SILVER

NASH

Leads the World in Motor Car Value

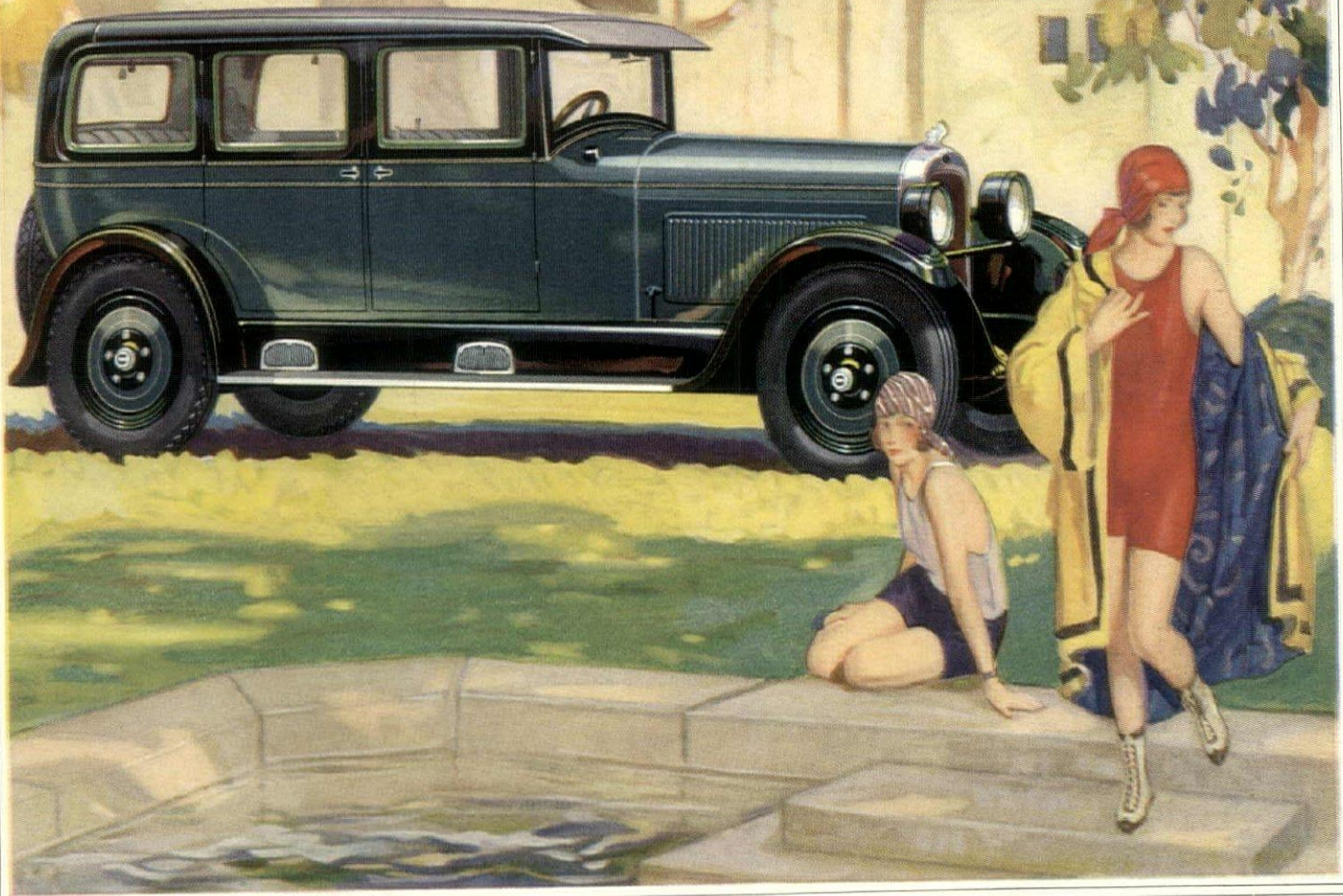

The *Special Sedan* on the *Special Six Chassis*

The Smartest Thing in Motor Car Design —the French-Type Back

There is much more than good taste involved when people choose this *Special Sedan* in preference to some other car of older design.

It is strictly sound business to select a car styled to-date instead of out-of-date.

This reasoning applies with equal force to engineering points—for example, the older style in motor design employs only 3 or 4 crankshaft bearings.

But the *ultra-modern* motor has 7 great main bearings—because 7 can do what 3 or 4 cannot—in bringing you performance of far greater power-smoothness and power-quietness.

So in the *Special Sedan* with its subtly graceful French-type roof and rear contour you get the latest in body style, the latest in engineering, and the latest in fittings and appointments too.

The upholstery is gray Chase Velmo Mohair Velvet, heavily tufted. The steering wheel is of real walnut and the inside window mouldings, door panels, instrument board, and crowned panel above, are of walnut finish.

Included in the surprisingly low price are such notable features of equipment as Gabriel snubbers at front, 4-wheel brakes of special Nash design, and 5 disc wheels.

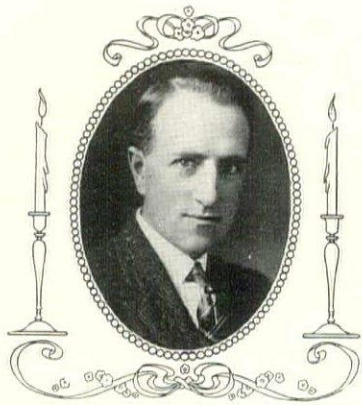

RICHARD BACH

[OF THE METROPOLITAN] MUSEUM OF ART

Says—Design is servant to man—no item of home adornment can do without it and survive

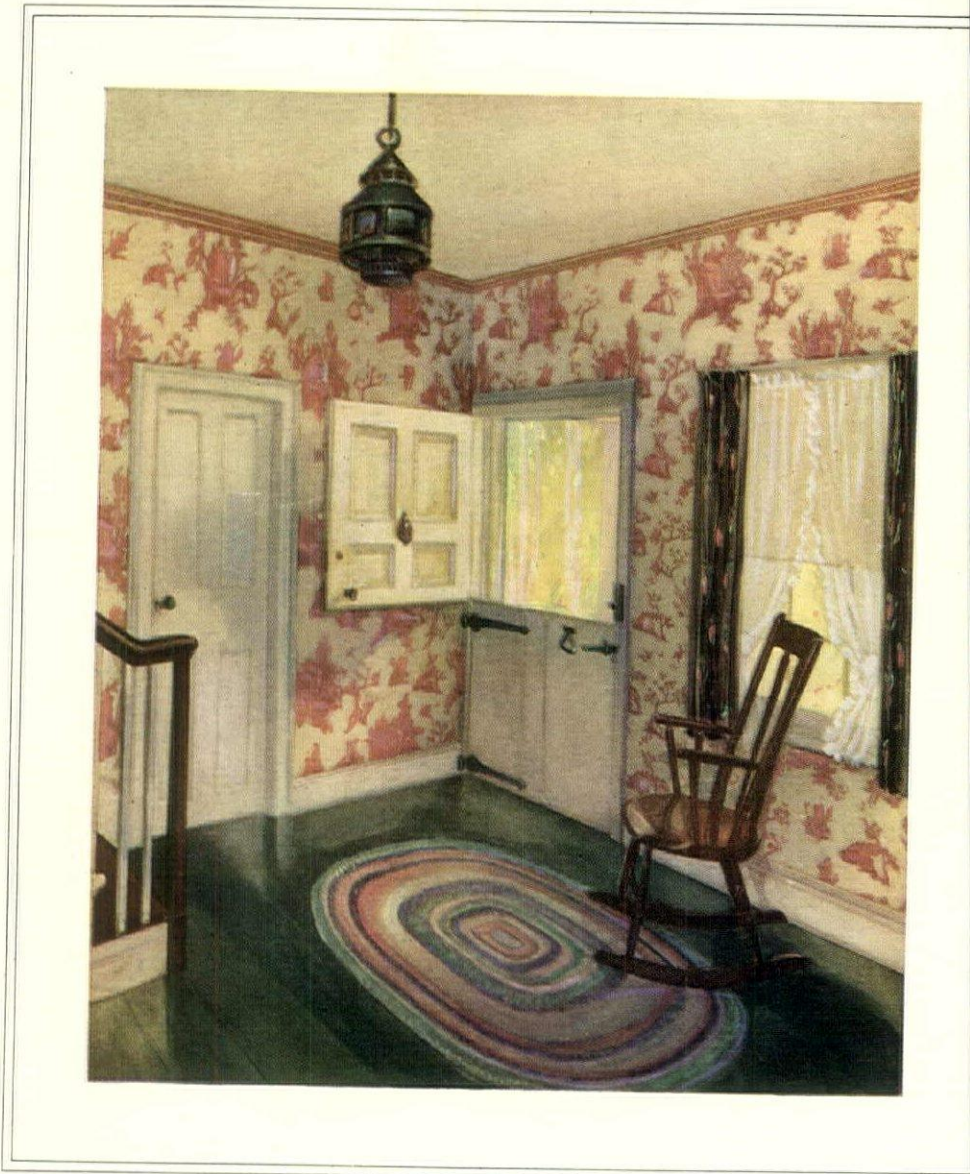

THE SUPREME COURT OF STYLE

Six of this country's greatest authorities on interior decoration recently agreed to suggest decorative schemes for six different typical interiors.

Elsie de Wolfe, Nancy McClelland and Gertrude Gheen Robinson were the decorators. John Russell Pope and Frank J. Forster were the architects. Richard Bach of the Metropolitan Museum of Art served in an advisory capacity.

All chose wallpaper as the most artistic and satisfactory medium for the decoration of the walls. It is interesting to note this unanimous agreement of authorities who represent a supreme court of style in interior decoration.

Their reasons for choosing wallpaper for the six rooms differ in each case. But all agreed on one subject—wallpaper. If you wish to know

their reasons, send for a full set of beautiful color illustrations of the entire series of interiors approved by these great authorities. These illustrations will be sent to you, together with a fascinating, illustrated booklet "Wallpaper—Room By Room," for 25 cents in stamps or coin.

The illustrations will give you six different decorative schemes covering all the more important rooms of the home. The booklet is a practical manual of interior decoration written by experts in clear, simple language and specially planned throughout for the use of the home-owner.

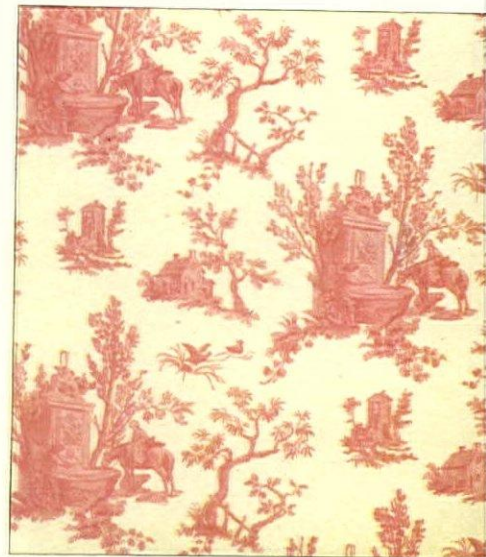

Wallpaper Manufacturers Association
461 Eighth Avenue, New York

Gentlemen: Enclosed is 25 cents for which send me the set of color illustrations and your booklet "Wallpaper—Room by Room."

Name

Address

WALLPAPER MANUFACTURERS ASSOCIATION

Of The United States

461 Eighth Avenue

New York, N. Y.

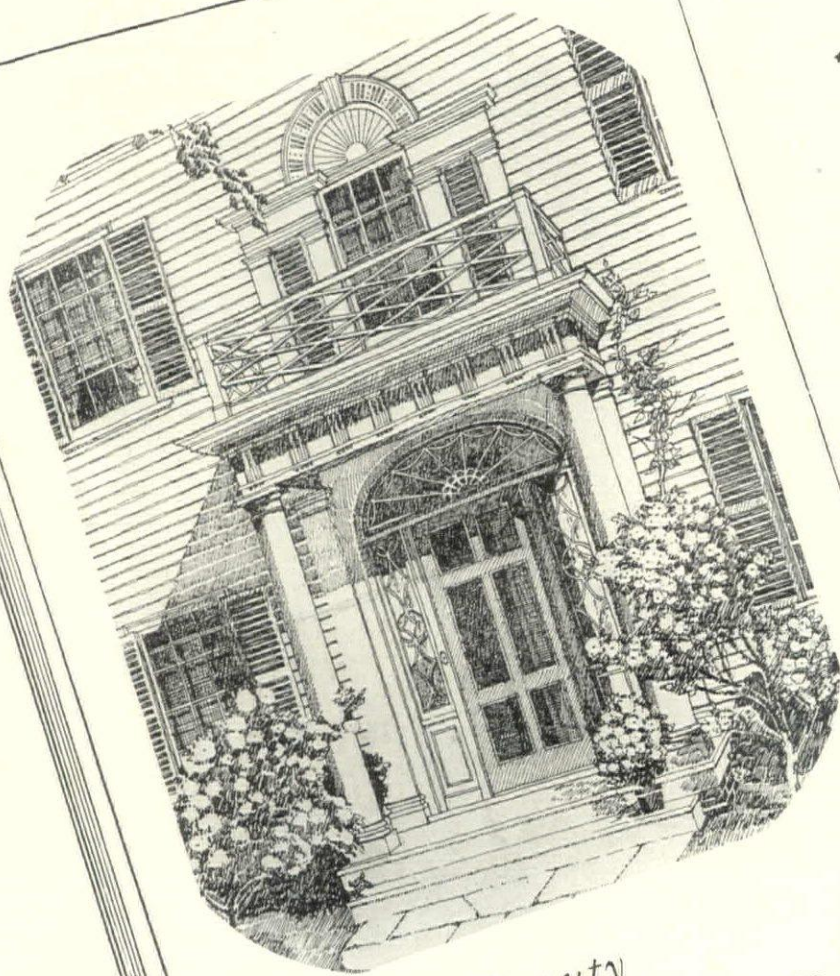

Beauty
WHERE WANTED

and for what
you don't see

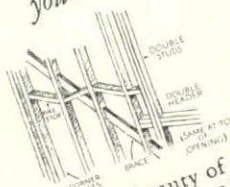

Make the beauty of your new home more than "skin-deep" by using California Pines for the "skeleton". Strength and rigidity, economy in handling and "stay put" qualities, are equally important in the studs, joists and rafters of the frame as in the parts you see. Fewer repairs, an always livable home, with higher resale value, come from absence of plaster cracks, creaking or sagging floors.

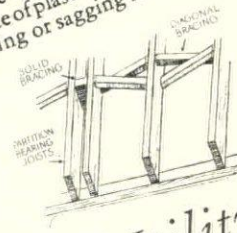

Utility
WHERE NEEDED

Faithful Summer Sentinels

Door and window screens of California Pines stand lifetime guard

BECAUSE screens are constantly exposed to weather and to rough usage you should use extreme care in selecting the wood for them. California White Pine and Sugar Pine have proved ideal for door and window screen construction.

These woods have more than ordinary resistance to warping, twisting, swelling and contracting. Screens made of California Pines retain their shape and accuracy of operation through the years. They are light in weight, imposing but slight pull on hinges, yet are sturdy, rigid and durable.

Uniformly soft texture of California Pines and close, even grain, without hard streaks, insure precise milling and accurately fitted parts. California Pines take screws right to the edge without splitting

and hold them permanently and also have remarkable affinity for glue. They contain no acids to corrode the metal screening.

Light, bright, satin-smooth surfaces take any color paint, require fewer coats, and hold the original beauty. The grain lies flat and there are no pitch pockets to mar the finish.

California Pines are the woods chosen by manufacturers of screens, entrance and interior doors, window sash and frame for the best of their output. They have proved to be exactly suited to the requirements of door and window operation.

Use California Pines not only for screens, doors and door frames, window sash and frames but also for exterior siding and trim, porches, garages,

interior woodwork, built-in conveniences and for all exposed and hidden uses where beauty or utility is requisite.

Remember too that storm sash made of California Pines repay their cost in fuel saving.

Don't build in the dark



Send for our free, 48 page, illustrated book, "Pine Homes." It covers the ABC's of home building in simple terms, makes the mysteries of construction plain as daylight, gives views of many attractive homes and will probably give you some clever ideas for your home. The coupon brings it gratis.

California White and Sugar Pine Manufacturers Association
651 Call Building, San Francisco

- Please send book, "Pine Homes" also data sheets on subjects checked:
- Sash and Frames
 - Interior Molding and Trim
 - Doors
 - Siding
 - Exterior Finish and Porches
 - Lath
 - Framing
 - Sheathing _____ (any other subject)

Name _____

Street _____ City _____



It is the quality and value pledge of this Association of Lumber manufacturers with an annual output approximately 2 billion feet.

CALIFORNIA PINE

California White Pine (trade name)

California Sugar Pine

California White and Sugar Pine Manufacturers Association

Also producers of

CALIFORNIA WHITE FIR CALIFORNIA DOUGLAS FIR CALIFORNIA INCENSE CEDAR

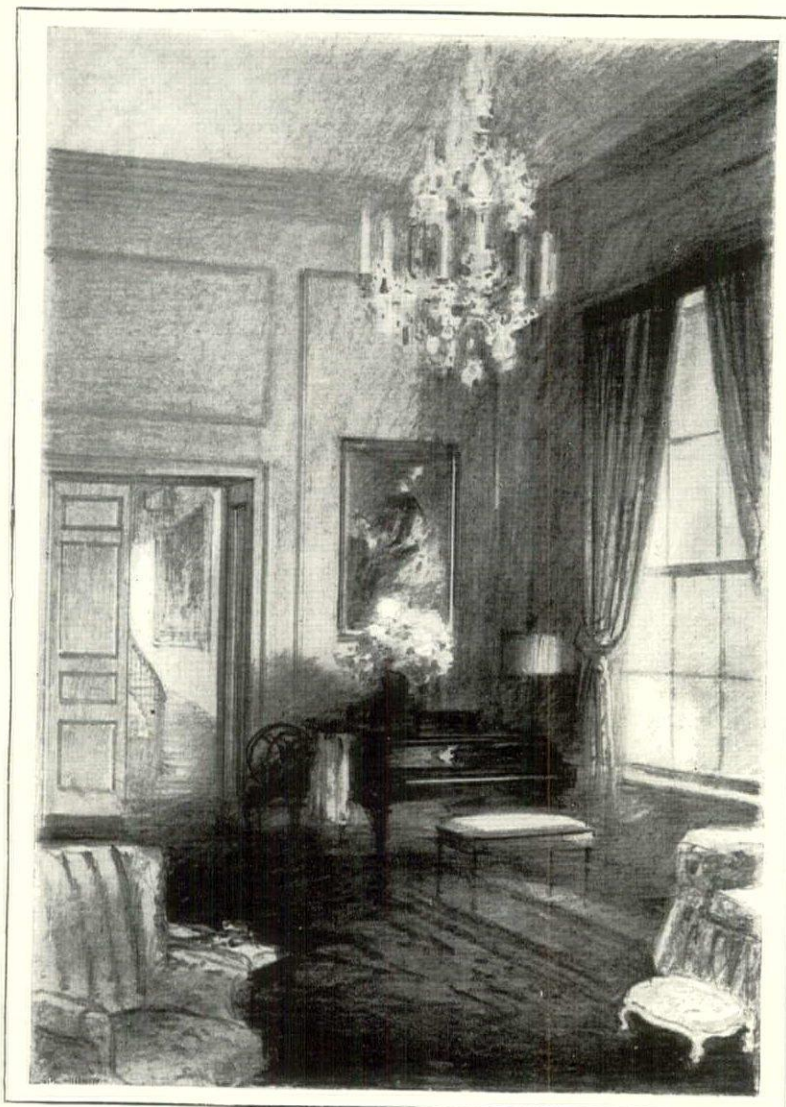

The LURE of the ANTIQUE

MORE AND MORE the influence of days past becomes apparent in modern decorative schemes. This explains the growing vogue for Fortuny Fabrics. These are authentic reproductions of some of the choicest examples of the mediaeval weaver's art. Made by the unique process of Mariano Fortuny; they have the same delicate delineation and luminous quality which age has imparted to the Renaissance originals.

If you are a real lover of the peculiar beauty and charm of antique textiles you will be enchanted with Fortuny Fabrics. A small quantity used as a panel or for curtains will often serve as the focal point of an entire decorative scheme.

Although hand-made and imported from Venice they cost surprisingly little,—less, in fact, than many domestic machine-made fabrics. Consult any decorator, who will gladly show you samples and quote prices.

FORTUNY of VENICE

FOR TOWN BETTERMENT

(Continued from page 158)

face of a city playground cannot be turfed, so, depending upon the soil and the climate of the situation, it would have to be either loam, clay, sand, or gravel, or various combinations of these. In some places it will be found necessary to lay the dust in dry weather with either water or a prepared mixture. At any rate, the pleasure of a playground will depend to a great extent upon the effectiveness with which the blowing about of dust clouds is prevented.

Mr. Delano's playground for a country town takes into consideration the fact that in such a community it is not necessary so completely to shut out the surroundings or protect the children from traffic or intruders. A post-and-chain fence serves the purpose there adequately and suitably, for this scheme of enclosure is just as

much village and suburban as an foot wall is city. There, as well, or any of the tall growing trees, certain varieties of Maples and will thrive in the fresh atmosphere, deep, rich soil. For that reason, are used to outline the area. At end an open loggia or field connects the two enclosed dress and wash-rooms. The surface of playground is, in this case, grass.

The architecture in each instance merely a suggestion towards making this feature of the design appropriate to the situation. The hint contained in the designs is that any style which is dignified and graceful is far more fitting as a setting for playground than one which is dignified and harsh—that a playground is in no way connected with the police, judicial or departments.

EDITOR'S NOTE.—In the Town Betterment Series the subjects listed below have been considered. Those that are starred are accompanied by original designs for buildings, etc., of which working drawings may be obtained at the nominal price of \$1 for each individual set. Apply to the Town Betterment Editor, House & Garden, Graybar Bldg., Lexington Ave. at 43rd St., New York, N. Y.

Roadside Booths	April 1925*
Benches & Flag Poles	May 1925*
Filling Stations	June 1925*
Street Lights	July 1925*
Roadside Signs	August 1925*
Small Buildings	September 1925*
Roadside Design	November 1925
Club Houses	December 1925
Salvage for Town Betterment	January 1926
In the Cause of Town Betterment	February 1926*
The Best Street Trees	March 1926
Band Stands	April 1926*
Real Estate Offices	May 1926*
Village Greens	June 1926*
The Westchester Parkways	July 1926*
Station Grounds	August 1926
A Wayside Trolley Shelter	November 1926*
Information Booths	December 1926
Preserving Historic Houses	January 1927
Memorial Fountains	February 1927
Traffic Signals	March 1927*
Community Memorials	April 1927

FEDERAL FURNITURE

(Continued from page 148)

clusively American development; for highboys had by then been discontinued in England whereas our own craftsmen continued them, embellishing them with all the wealth of Chippendale ornament, so that these articles of furniture might almost be considered a new creation. The example on the right hand lower corner of page 99 has a rococo top and apron ornament and acanthus knees. No one has previously called attention to the virilely carved flower terminating the cornice-molding as being another Philadelphia development. Nor has the quarter-section fluted column been

noted as a curious survival. It was occasionally used both in England and America as a corner "trim" in Queen Anne cabinet-work, but in England had by now been discontinued except for clock-cases, while it persisted here

With this article there begins a series dealing with the furniture in vogue during our Federal period (1780-1820). As a preface to these articles we published in the April issue an outline of the social background of the days by Claude G. Bower, entitled "Social Aspects of the Federal Era"

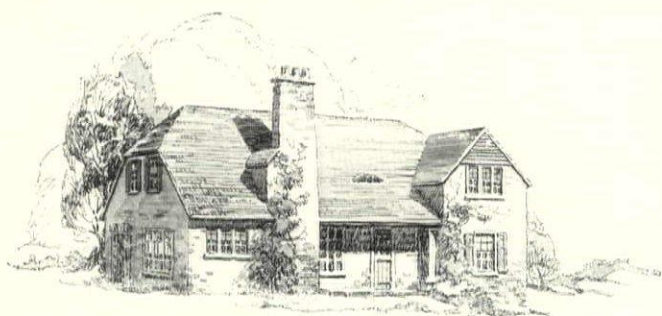

DECORATING *or* redecorating your home—*Have you discovered silverplate?*

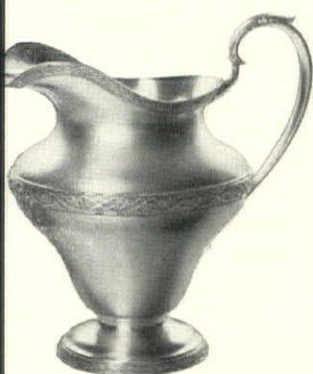

"... the handsome sheen of the water pitcher"



"... candles gleaming softly in silver candlesticks, flowers in a silver centerpiece"



"... integrity of material and workmanship"

OM the architect's first
prints to the arrange-
ment of the flowers on the
ing-room table—how
ach time and thought
d money are expended in

aking houses pleasant places to live
Yet in every room you plan, in
ery table you arrange, there must
this thoughtfulness if your house is
be a home that expresses you.

Have you discovered silverplate?
ave you found what scintillating
arm it has, how the eye delights
the shining surfaces, the beauti-
lly modulated contours of a fine
eace of silverplate! . . . Imagine
e handsome sheen of the water
tcher on your serving table. Pic-
re dinner with candles gleaming
ftly in silver candlesticks, flowers
a silver centerpiece.

Have you discovered the Inter-
ational Silverplate that best suits
our taste, that most belongs in
our home? This fine modern silver-
late in the tradition of the best

American, English and Continental
schools has been fashioned for you
by the master workers.

Service pieces have a dignity of
design in harmony with their integ-
rity of material and workmanship.
You can obtain platters, vegetable
dishes, bread trays, pitchers that

will never go out of style;
fine things are always
appropriate. Lovely
flower baskets, grace-
ful compotes for cakes
or bonbons, a handsome
after-dinner coffee service, candle-
sticks for table or mantel. There
is a wealth of designs at truly modest
prices. Every piece is guaranteed by
a maker whose name has stood for
quality and permanence through long
years. Ask for it by name in the
better shops.

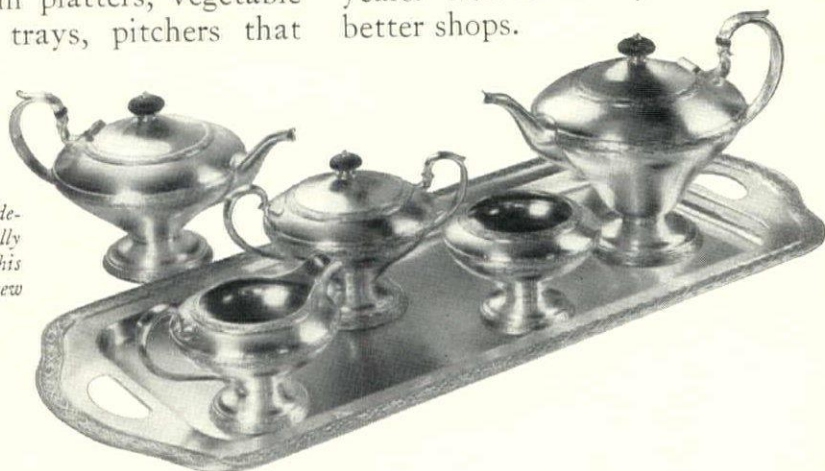

*"... how the eye de-
lights in the beautifully
modulated contours of this
fine silverplate in the new
Warwick design."*

INTERNATIONAL SILVER CO.

INTERNATIONAL SILVERPLATE
TRADE INTERNATIONAL S. CO. MARK

In a booklet called "The Rediscovery of Silverplate" you will find ideas for giving personality to your home, illustrations that suggest the keynote of effective decoration. This is free. Write for booklet H.W.-65, Dept. E, International Silver Company, Meriden, Conn.



Can this happen in your home?

THERE they go—maid and dishes and all—and just when you wanted to make such a good impression. How annoying—yes, and more—how *dangerous* slippery rugs are on hardwood floors. How apt to lead to actual injury.

But you are safeguarded against this dire danger if du Pont Rug Anchor underlies your rugs.

This specially prepared fabric grips both floor and rug with a non-skid tread. Rugs laid over it cannot slip or slide; no fasteners are required.

Special Introductory Offer! To show you how RUG ANCHOR holds rugs firm, we will send a trial piece, 54" x 27", on receipt of \$1.00 to help defray cost of making, packing and postage.

On Sale at the Best Floor Covering Stores

DU PONT
RUG ANCHOR
IT KEEPS RUGS FROM SLIPPING

E. I. DU PONT DE NEMOURS & CO., Inc., Dept. E, Fairfield, Conn.

Gentlemen:

I accept your trial offer. For the \$1.00 I enclose please send the 54" x 27" piece of du Pont Rug Anchor.

Name

Street Address

Town or City State

Usually I buy rugs at



Here is an example of the use of Saxe porcelain—Dresden—in a wall applique. The flowers are colored. P. W. French & Co.

LIGHTING FIXTURES of LOUIS SEIZE

(Continued from page 105)

often being ornamented with that little motif in bronze which the French call *d'asperges*—asparagus. Baluster, column, vase, and human figures vied with each other as fixtures. Artists made free use of lovely half figures, busts, or heads on pedestals in the classic mode. Classic urns and vases made practical candle nozzles; bases were round or square, solid or on paw feet. Classic motifs decorated all types of fixtures, swags, festoons or garlands, wreaths, eagles, lions, griffons, masks, and even the sphinx of Egypt appeared before the Revolution and Napoleon's Egyptian campaign emphasized its use.

The *bout de table*—table-end candlestick for extra light at table—was charmingly conceived. Some had a tiny low vase-like socket on an abbreviated bit of column and tiny base; or, if a little higher and for two

lights, a longer section of column supported a classic vase and flanked either side the column sprang candle branches. The *chandelier à abat-jour*—a shaded candlestick—grew in importance until it later became typical of the Empire period. Larger candlesticks were made for ecclesiastical in neo-classic forms of *bronze de salon*, silver, and carved and gilded wood but they lack the majesty of early Renaissance models, especially those in silver. The silver hanging lamps of the period were more successful but were reserved strictly for church and chapel and not domesticated.

The distinction between the *canabre*, *flambeau*, and *girandole* was not at this time very sharply drawn. A *flambeau* similar to the taller *bout de table* might have three lights

(Continued on page 166)

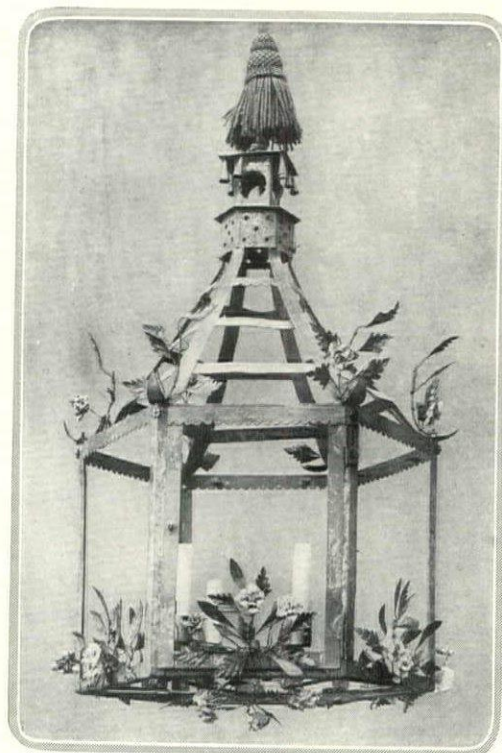

A lantern of Tôle—tin—painted in soft tones and decked with colored flowers in the style Louis Seize. Bagnés, Inc.

From 1690 came the Traditions of this Early American Sterling



Five-piece Tea Set in TOWLE STERLING, La Fayette pattern

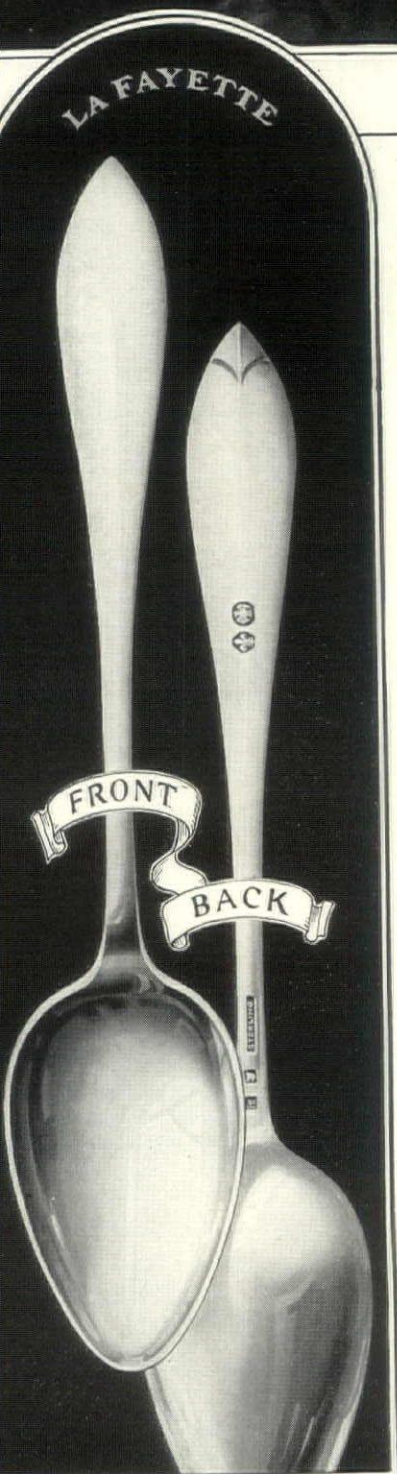

SUCH rare and perfect simplicity! Here in these three Sterling patterns the very essence of the Early American spirit has been caught by the Towle designers —themselves the craft-descendants of that rare Early American silversmith, William Moulton of Puritan Newburyport.

See the softly-rounding form of this La Fayette spoon, —inspired by the very earliest of Early American designs. Note on the back the quaint tip and the La Fayette mark—the eagle of America and the Fleur-de-lis of France.

In this lovely Mary Chilton pattern—with its refined moulding, its antique tip, the “rat-tail” effect on the back of the bowl—Towle interprets for you a slightly later period of our Early American era.

And in the Virginia Carvel, Towle has expressed the delicate and charming spirit of Colonial ornamentation found in our finest Early American furniture.

You can choose with assurance any of these Towle Early American patterns, or the popular Louis XIV, d’Orleans, the new Seville, or any other Towle design.

The TOWLE SILVERSMITHS, Newburyport, Massachusetts
MEMBERS OF THE STERLING SILVERSMITHS’ GUILD OF AMERICA

TOWLE craft traditions date from William Moulton



(1690), the first silversmith of Newburyport.

For you—FREE—The Book of Solid Silver

We have made a charming little blue-and-ivory book to help you choose, and use, and care for your new Sterling. (Price at retail, \$1.00.) It is yours without charge. Simply send us the coupon with your name and address. Be sure to give the name of your jeweler.

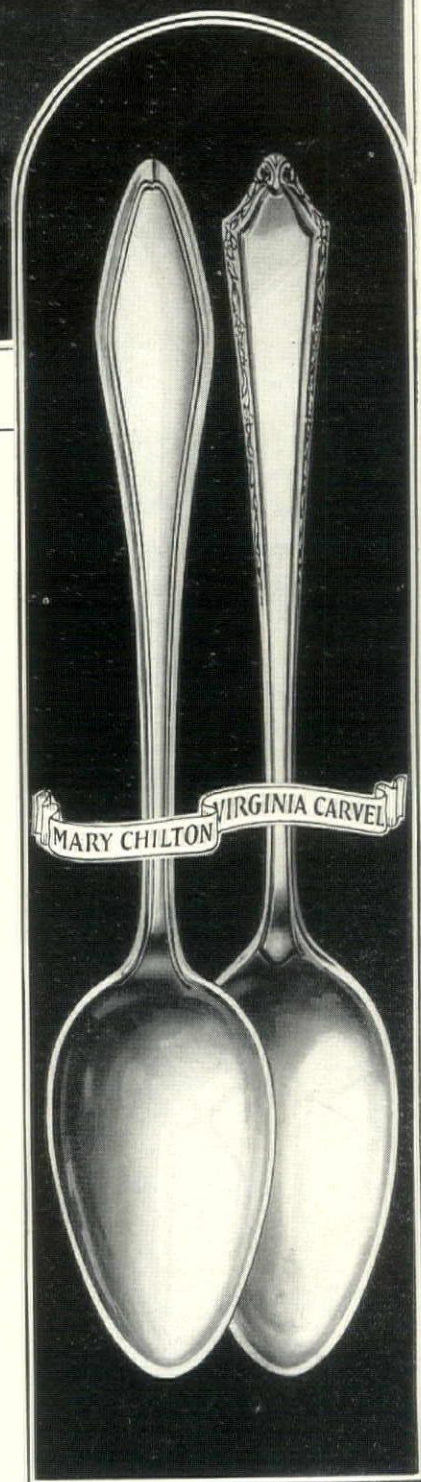

THE TOWLE SILVERSMITHS
Newburyport, Mass.
Please send me a copy of
The Book of Solid Silver.

Name.....
Street.....
City and State.....
My jeweler is..... G-5

Striking Beauty in Panelled Walls—

Redwood Living Room of Rev. David Evans, Palo Alto, California



The most serviceable of woods—
California Redwood

INTERIOR finish and panelled walls of exquisite beauty. A warmth of color and tone. California Redwood produces such effects.

You may get this lumber clear and flawless in twelve, sixteen, up to 60-inch widths. It stays put. It is easy to work.

And for both interior and exterior use, California Redwood is amazingly durable. It is impregnated by Nature to resist rot and decay.

There are innumerable examples to prove Redwood's almost limitless life. A Redwood log which had lain on the ground for 1000 years, as proved by the annual rings in a tree that had grown up astraddle of it, was recently cut up into sound and useful lumber.

It is the wood to use for beauty. It is the wood to use for sound, serviceable and long-lived construction.

Send for free book

"REDWOOD HOME PLANS BY CALIFORNIA ARCHITECTS"

USE REDWOOD—"it lasts"

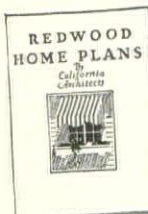

CALIFORNIA REDWOOD ASSOCIATION, DEPT. 305
24 CALIFORNIA STREET, SAN FRANCISCO, CALIFORNIA

Please send me a free copy of your book,
"Redwood Home Plans by California Architects"

Name _____

Address _____

City _____ State _____

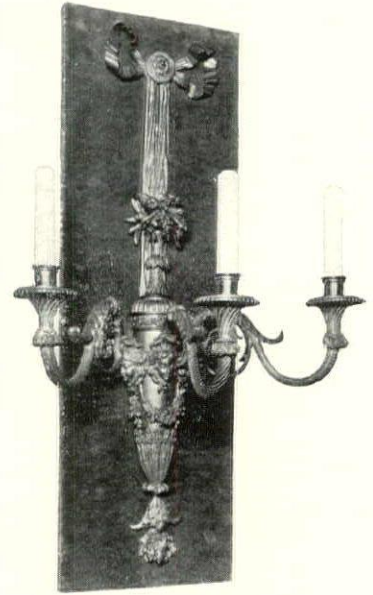

This applique of finely chased ormolu is a characteristic example of Louis Seize design, embodying an ovoid vase, women's masks and other decorations. P. W. French

LIGHTING FIXTURES of LOUIS SEIZE

(Continued from page 164)

a girandole three or four; while the *candélabre* was distinguished from the *girandole* either by its larger size or greater number of candle branches. A *candélabre* was a piece of some importance, often of white marble and *bronze doré*, the marble used as base and column or classic vase, and the bronze for draped classic figures and candle branches. Apollo and Daphne, bacchantes, and other mythological figures were favorites either in bronze or porcelain. The typical *candélabre* was that of *bronze brun*—brown—or *doré* in the form of a draped or semi-nude woman holding branches which were either natural sprays of blossoming Lilies and buds, the candle sockets embedded in the flowers, or were cornucopias with branches. The cornucopia or trumpet shaped candle socket, so popular during the Empire, was often used at this time. Some *candélabres* were frankly the ancient tripod of Roman days supporting a branched candelabrum. One with hoof feet on a triangular base terminates in three eagle's heads and upholds nine candle branches. Another popular form was a classic vase on a square pedestal set up on bun feet, the vase filled with a bouquet of Tulips, the candle nozzles concealed in the blossoms. But the figures of one or two women upholding a blossoming Lily branch with nine candle sockets are possibly most typical. The figure was occasionally that of a griffon supporting the candelabrum on its head. Some examples were very fancifully designed with leaf scrolling, glass pendants and garlands, mythological figures—griffons, dolphins, and other classic favorites.

Precious marbles especially yellow, black, and white were very fashionable and formed the pedestals and often the ovoid vases. The bronze figures and ornaments were usually *bronze doré* or *vert*—a green finish suggesting the antique—or had the ordinary brown finish. Porcelains, ex-

quisitely painted and mounted *bronze doré*, were used for candelabra as well as candlesticks. The *girandole*, so popular on the mantelpiece, also took the tripod form with hoof feet on a triangular base, mounted on a tripod was a vase usually of some rare marble, holding in contrast to its formal outline a bouquet of naturalistic flowers in *bronze doré*, the candle nozzles secreted in the blossoms. *Flambeaux* were similarly designed. A pair in the King's bedroom in the Petit-Trianon is in the form of a vase holding a bouquet of Carnation buds, one blossom open for the candle socket, the flowers realistically wrought.

The *cassolette* was an ingenious contrivance. It was a mantel or console ornament usually in the form of an ovoid vase mounted on a tripod set on hoof feet or griffons. These *cassolettes* were in pairs and with a clock and a pair of *flambeaux* formed the accepted *garniture de cheminée*—the mantel garniture of the day. When extra candle-light was needed on festive occasions, the marble vase covers of the *cassolettes* were taken off and turned upside down, under side of each being fitted with a candle nozzle. *Flambeaux* were similarly made so that a branched arrangement could be inserted in the candle socket or the socket removed and multiple candle branches put in its place, thus transforming a simple candlestick into an elaborate candelabrum. Such a piece was usually silver.

Appliques, bras de lumière, were essentials in the interior decorative schemes. They abandoned the irregular forms of the rococo for the prevailing symmetrical outline. The bar or wall plates were elongated in varying shapes: the classic pedestal was favorite; quivers filled with feather-tipped arrows or classical motifs variously combined; a cabochon, and

(Continued on page 170)

FRENCH Hand-Made Furniture

YOU are invited to visit our display of fine hand-made furniture for Bedroom, Dining Room and Living Room—in our new building at 234 East 46th St., New York.

There you will find, in home environment, choice expressions of the fine art and craftsmanship which characterized the work of master cabinetmakers of the past. If it is inconvenient to call, write for illustrated booklet.

Purchases may be arranged through your decorator or dealer

WM. A. FRENCH FURNITURE CO.
 Eastern Sales Office Factory and Home Office
 232 East 46th St., 227 Fifth St., N. E.
 New York Minneapolis, Minn.

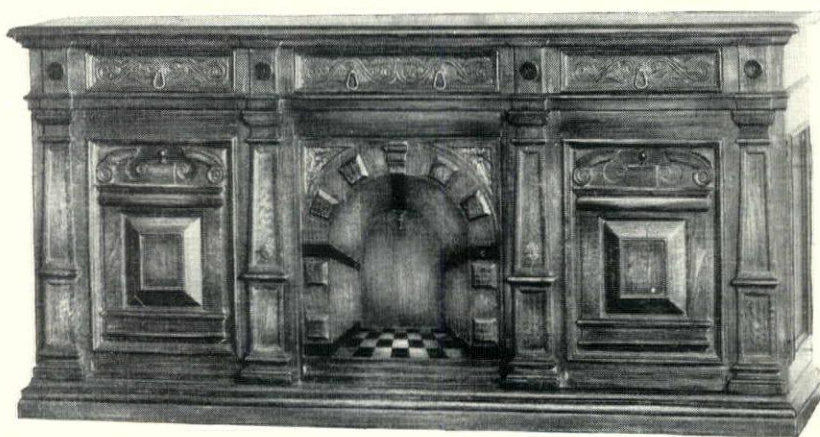

NO. 101 OAK MORETON HALL SIDEBOARD—
 is one of the finest things we have done. The effect of age has been reproduced both in the texture of the surface and in the soft patina of the finish, giving the appearance of Sixteenth Century Oak. The Moreton Hall Suite includes also a Silver Cabinet, table and chairs.



IMPORTATIONS OF RARE CHARM
BROUGHT TOGETHER AT LIGHTOLIER

DECORATORS take their pick at Lightolier's Galleries of a notable collection of importations, ranging all the way from Italian Renaissance Hall seats to tiny Chinese figures carved in mellow ivory. But we suggest that decorators urge their clients to come here, too. For amongst the rare and beautiful things gathered together at Lightolier, they may well find some particular piece for which they have searched afar in vain.

No. 12807

No. 70014

WHOLESALE ONLY
Lightolier
 IMPORTATION DIVISION
 569 BROADWAY, NEW YORK

“The Trousseau House of America”

Suggestions FOR THE COUNTRY

Household Linen
 Luncheon Sets Tea Napkins
 Bath Linen

~

Women's Sports Apparel
 Distinctive in Appearance; Moderate in Price

~

Children's Wear
 Characterizing Smartness

*The beautiful things of the Maison de Blanc
 are always exclusive yet ever moderate in price*

GRANDE MAISON DE BLANC Inc.

540 Fifth Avenue, 44th and 45th Sts., New York



Minton

English Bone
China

PLYMOUTH PATTERN
U.S. PATENT



The World's Most Beautiful China

SINCE 1793, connoisseurs of fine china have recognized the superlative worth of Minton's, not only as rare treasures but also as the mark of an owner's taste.

An Italian Renaissance motif distinguishes the Plymouth Pattern, enameled in bright, dainty flowers exquisitely contrasted against an ivory band. The white center takes its incomparable tone from the calcined ox-bone which moreover accounts for the strong body and the durability of this famous china.

Your dealer will be glad to show you the Plymouth Pattern and other designs of Minton's.

MEAKIN & RIDGWAY, Inc., New York
Representing MINTON'S LTD.

Decorate with Artistic Lighting Equipment



An Authentic Design in the Georgian manner, and usually done in Old English Silver.

HORN & BRANNEN MFG. CO.

Designers Manufacturers Importers

427-433 NORTH BROAD STREET
PHILADELPHIA, PA.

Our product sold by all first class dealers



A Reproduction of the Edinburgh Tea Service

A BEAUTIFUL Silver Tea Service known as the "Edinburgh", reproduced by Crichton from a famous model made in Scotland in 1720. The delicate ornamentation is exquisitely executed, and is authentic in every detail.

An expression of superb craftsmanship, moderately priced.



CRICHTON & CO. LTD.
EXPERTS IN OLD ENGLISH SILVER
636 Fifth Ave. NEW YORK at 51st Street

Write for the Crichton Portfolio of Reproductions.

For the first time . . . a clock as accurate as a railroad watch

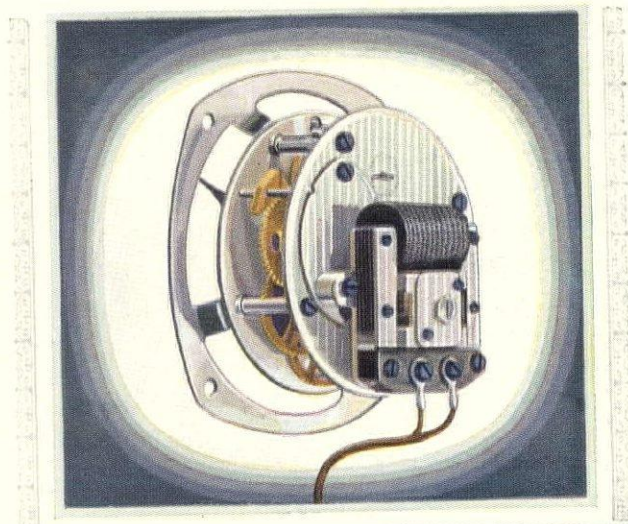

For use with
alternating current

ELECTRICALLY WOUND

AT last, electricity used to wind
clock!

Unprecedented accuracy—guaranteed within 30 seconds a week! The accuracy of a railroad watch!

Unprecedented ease of operation! No rewinding; almost no resetting; no stopping, even during current interruptions.

Unprecedented economy! About fifty cents a year current cost; no repairs.

All this, in the Sangamo (electrically wound) Clock, made by a famous manufacturer of precision electrical instruments, with escapement by a famous watch maker.

What kind of a clock is this? How is it electrically wound?

The Sangamo Clock looks much like other fine clocks. Its movement is a clock movement. But there resemblance ceases. It has a full-jewelled (11 jewels) watch escapement; its tick is a faintly busy watch tick. Its gears are cut like those in a \$500 ship's chronometer. And its mainspring is wound by a small precision motor.

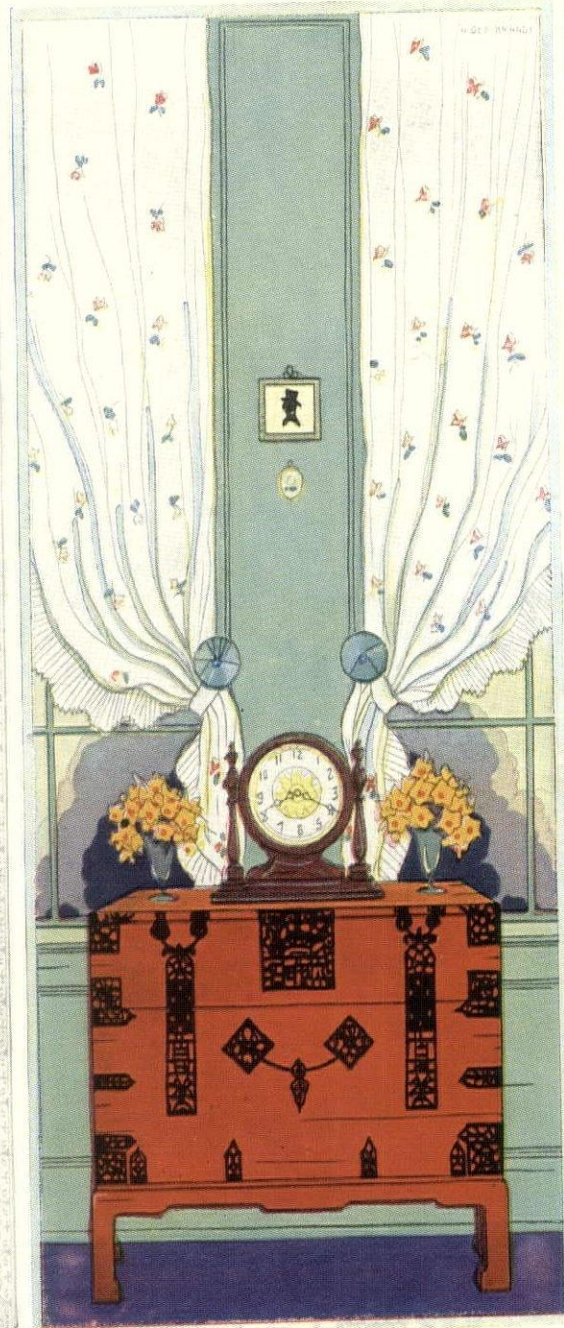

You simply plug a Sangamo (electrically wound) Clock in on any alternating current light socket or convenience outlet, like a library lamp.

The current starts the motor. The motor winds the mainspring in about five minutes, and thereafter keeps it at uniform tension.

Result, a clock that tells the truth . . . a clock that acts as master clock for all other clocks in the household . . . a clock that forever settles, in your home, the question "What time is it?"

Write for folder illustrating operation and models of clock to Dept. 57, Sangamo Electric Company, Springfield, Illinois. 86-7836-1

3-POINT GUARANTEE

1. Accuracy, after regulation, within 30 seconds a week.
2. Sustained accuracy, even through current interruptions up to 20 hours.
3. All parts warranted against defects for 2 years.

THE SANGAMO CLOCK

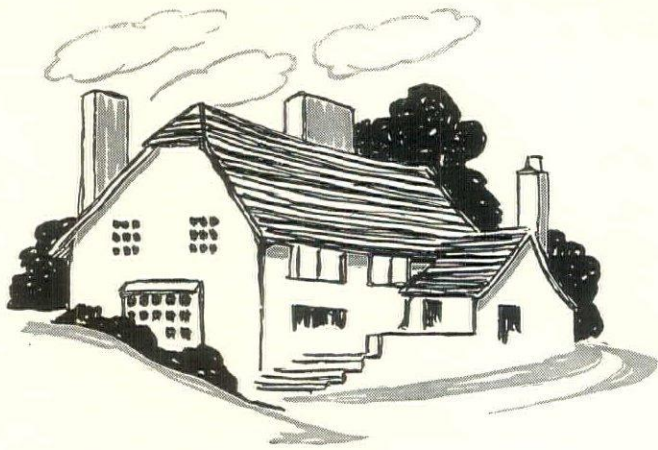

“Trust your eyes”
said the architect—(he was wise)

“YOU can see that there are two kinds of glass in this picture. The window on your left is glazed with polished Plate Glass. You can see that it does not present the slightest obstruction to your eyes. You see through it as easily as though it were not there at all. Every detail of the house appears sharp, clear and accurate. For Plate Glass is rolled, ground and polished until it attains a superb and brilliant clarity, impossible to secure by any other methods. A special process of annealing toughens it.

Close inspection insures freedom from the imperfections that obstruct vision. It is thick and solid, reducing sound and conserving heat. It decorates both the inside and the outside of your home. How much? . . . The cost of Plate Glass will cost only about 1 per cent of the total cost of any home.

“Now use your eyes again. Look carefully at the window on your right. See how its wavy surfaces distort vision? Is this pleasant? Or is it harmful? Remember that you will live with the

glass you choose for years. You must depend on it not only for light, but for thousands of changing impressions, for news of the outdoors. Must you be annoyed every time your eyes stray to a window? This window glass, in fact, cannot be compared to Plate Glass for clarity, beauty or true economy. . . . Choose the glass you want, but trust your eyes to tell you right. . . .”

Plate Glass Manufacturers of America, First National Bank Building, Pittsburgh, Pa.



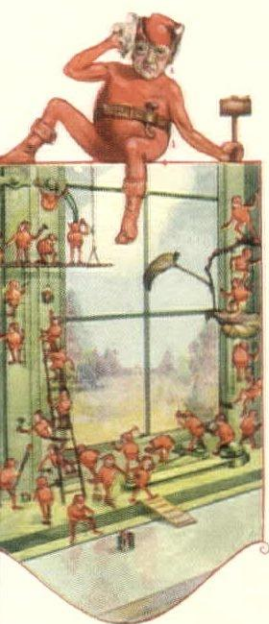

RUST PROOF

Old Man Rust, with his ever-active organization, fails in his attack on KAWNEER NICKEL SILVER WINDOWS

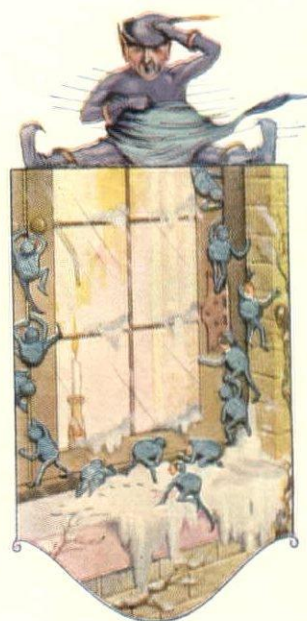
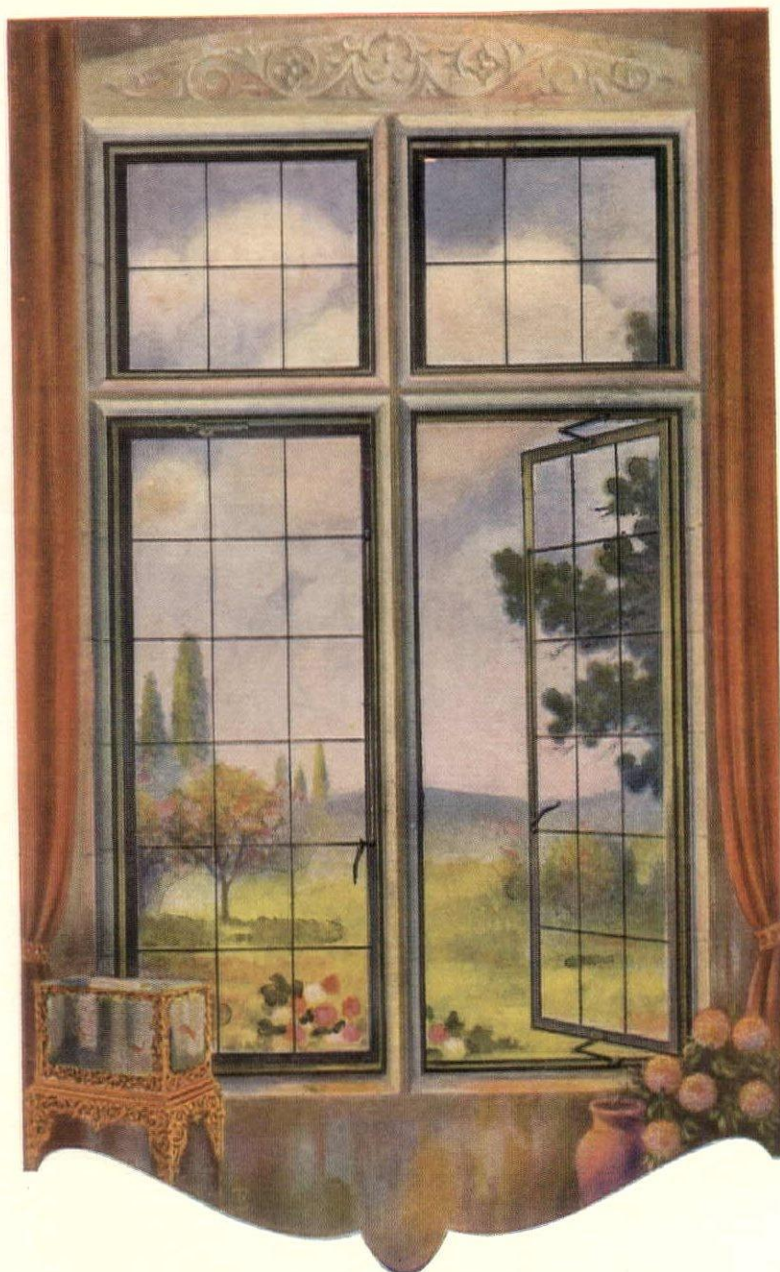

DRAFT PROOF

There are no cracks in KAWNEER NICKEL SILVER WINDOWS through which Old Man Draft and his omnipresent organization can enter.

KAWNEER
SOLID
NICKEL-SILVER WINDOWS
ARE DUST PROOF

A large portion of the dirt which accumulates in the home is brought in by air currents. Countless particles of dust and soot find their way through crevices in windows only to soil and begrime costly furnishings.

Through a positive contact between sash and jamb, KAWNEER SOLID NICKEL SILVER WINDOWS overcome this trouble without extra cost. They are weather and dust-proof and as rustless as the nickel coin in your pocket book.



OVER 300,000 NOW IN USE

Send for the portfolio

THE
Kawneer
COMPANY

310 North Front St.

Niles, Mich.



This portfolio of sheets, together with demonstrator, will prove valuable to home builders.

SEND FOR IT

A BRANCH OFFICE IS NEAR TO SERVE YOU

UNITED STATES TIRES ARE GOOD TIRES



Place Vendôme-Paris



The Royal Cord Balloon
Made by the Flat Band
Method from Sprayed
Rubber and Web Cord.
"The balloon tire prin-
ciple at its best."

UNITED STATES
RUBBER COMPANY

" . . . and
all the world's akin"

Is there anything quite so grateful to the traveler as to feel himself *understood*? For example, the perfect community of agreement among a cosmopolitan group of motorists on the superior quality of

UNITED STATES
ROYAL CORD
BALLOON

THE 25TH ANNIVERSARY FRANKLIN

*The roomiest and finest
five-passenger body built*

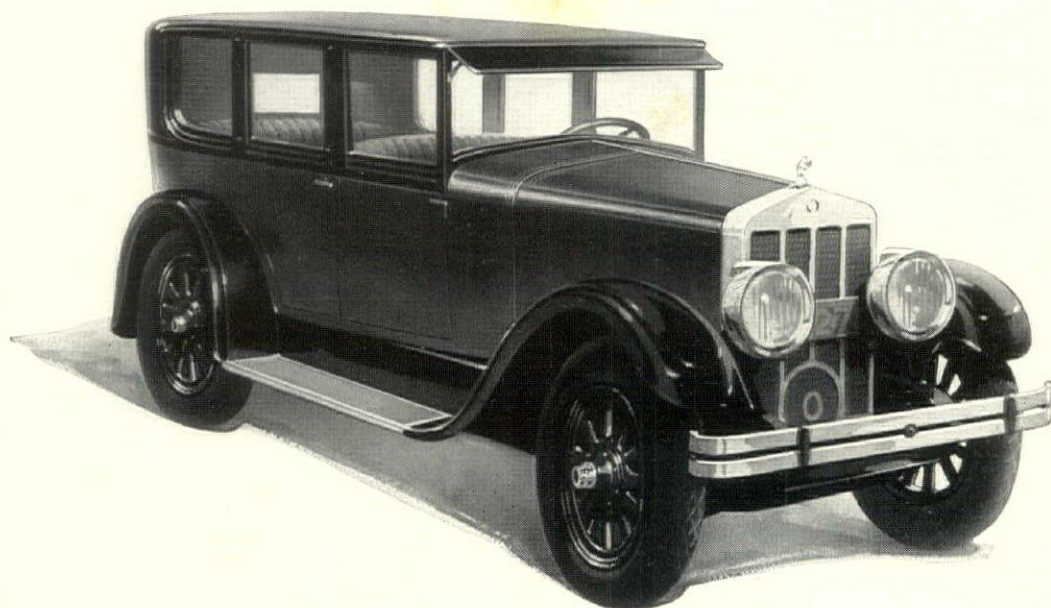

NEW POWER

DISTINGUISHED BY ITS INCOMPARABLE SMOOTHNESS

That is what has made the 25th Anniversary Franklin outstandingly great and increasingly popular. Merely matching present standards of power and speed has never been difficult, but accomplishing this along with perfect smoothness has attracted instant and widespread attention; has set a new engineering mark for the year.

Franklin smoothness is the more remarkable because it is as lasting as the car itself. Furthermore, it remains unchanged at all speeds—as free from vibration or sound at 50 and up as at 20. This triple advance—new power,

speed and smoothness—throws new light on a car long recognized as the best-built car in America. And puts new pleasure in its ownership.

The new power for traffic or open road gives zest to driving . . . the new speed cuts down traveling time . . . the new smoothness insures greater comfort and restfulness. The sum of fine motor car qualities reaches its highest perfection in this great Franklin. Seven body types, all fully equipped, F.O.B. Syracuse, N. Y. Coupé \$2490. Sedan \$2790.

FRANKLIN

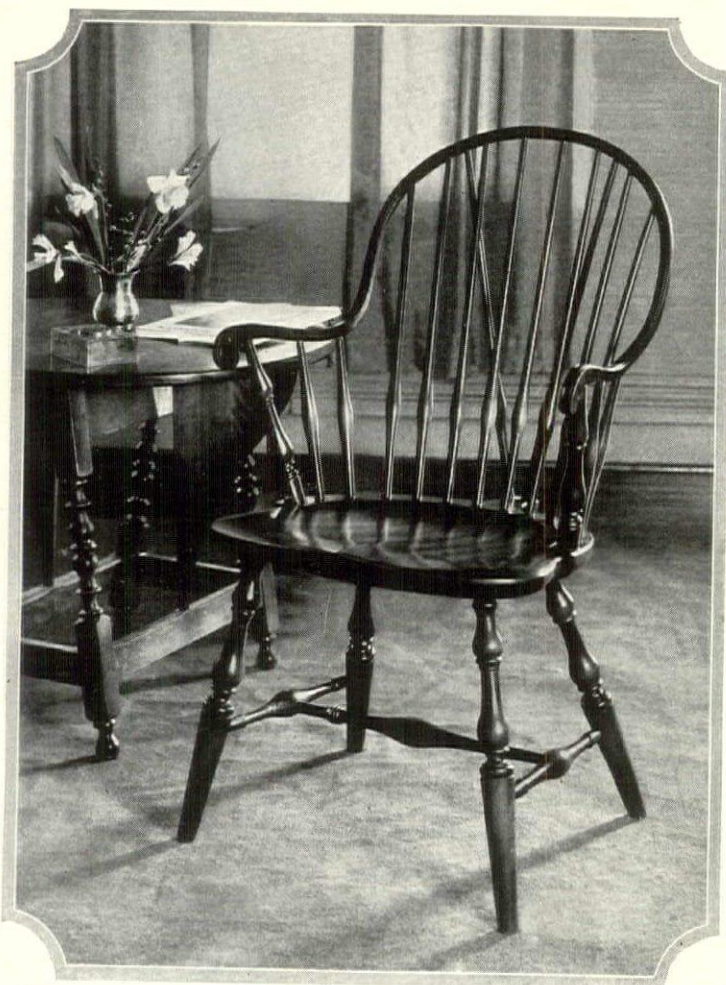

The BARBARA WINDSOR

Always in Good Taste

THERE'S a peculiar charm about the simple beauty and attractive Colonial design of this Barbara Windsor. Friends and family appreciate its hospitable arms, comfortable fiddle brace back and delicate turnings of the legs. Indeed the Barbara is in good taste in almost any setting, whether it be in living room, hall, dining room or sun porch. You'll find it an occasional chair of many uses—of great beauty. *For those who are interested in the history, design and correct use of Windsor chairs we have prepared a booklet: "The Windsor Beautiful." We are glad to send it with our compliments.*

How You Can Secure This Barbara

Many of the best stores are now displaying this Whitney Barbara Windsor. If you are unable to purchase at a local store, we have made special arrangements to ship this chair, carefully crated, direct from the factory for \$17.50 F. O. B. South Ashburnham, Mass. Made of selected northern hardwoods, you may have your choice of Mahogany, Walnut or Maple finish, either plain or antique. Orders will not be shipped unless your local furniture dealer's name is entered on the coupon.

Whitney Windsors

MAKING GOOD CHAIRS SINCE 1865

W. F. WHITNEY CO., INC.,
South Ashburnham, Mass. (Dept. A-5)

Please ship the Whitney Barbara Windsor, as illustrated, to the address below. Check or money order for \$17.50 is enclosed.

Name _____
Street _____
City _____ State _____
My Furniture Dealer's Name is _____
Finish desired _____

LIGHTING FIXTURES of LOUIS SEIZ

(Continued from page 166)

shield, might be topped by a circle and bow-knot of ribbon and draped with Laurel festoons. Vase forms were not uncommon as finials, resting in a nest of Acanthus leaves, below which were entwined festoons or an elaborate composition including acanthus, patera—oval or disk—mask and drapery. The candle branches sprang in dignified curves from these beautiful uprights and terminated in highly sophisticated designs for nozzle and *bobèche*, usually some variant of a classic urn unless the design were floral when great ingenuity was used in secreting the candle sockets within the blossoms. Such conceptions were commonly worked out in enameled metal with porcelain flowers and leaves in soft natural colorings, while the more formal *appliques* were in silvered or gilded bronze and might make use of any motif, even a stag's head and Oak leaves.

GLASS AND CRYSTAL

Hanging lights were never more beautiful than at this time. Glass or crystal *lustres* were the favorites. These were often slender and graceful in form with long delicate pendants. One in a Fontainebleau *salon* is topped by a small circle of this slender pendant fringe below which are draped strings of oblong shaped bits of glass alternating with broader ribbon-like festoons composed of small glass tubing set crosswise. These festoons spread to the large circle from which the simple candle branches curve outward, and below which strings of glass form a bowl-like bottom ending in the same long delicate fringe of pendants as above, with a single long drop beneath. The whole effect is simple, delicate, and charming, not fussy or involved. Another Fontainebleau example of bronze and crystal has two tiers of trumpet-like candle branches, and is festooned gaily but delicately, with a bouquet effect above and garlands below. Cupids, flaming torches, and other decorative motifs were incorporated in the designs which might include large ornamental glass *bobèches* or grease pans. At this period the grease pan was often accented in such a way as to give special character to the candle socket.

Lanterns abandoned the caprices of the Louis XV style for cylindrical and other simple rectangular or polygonal forms surrounding a more or less elaborate chandelier with close clustering branches. The metal framework and scrolled supports were minutely ornamented with the same care that characterized all the metalwork of the period. However, if of tin the framework was plain. If of iron it was ornamented with natural bouquets of flowers. Their principal interior use was in the vestibule, hall, or stairway.

As in *le style Louis Quinze*, the favorite material for the lighting fixture was *bronze doré*, not infrequently *argenté* sometimes *vert antique*, *brun*, or even *bleui*—blued. Silver was the mode for the dining table and in great houses for other purposes,

especially *appliques*, *candélabres*, *touts de table* and *flambeaux*. *Cuivre doré* of the so-called "copage," when the silver plate of realm went into coinage for war, succeeded at this time by a much use of silver in lighting fixtures, the appropriateness of bronze, an added decorative effect, rock crystal, glass, porcelain, pottery, and precious marbles, was commonly recognized by both artists and craftsmen. Bronze was cast and then chiseled—*ciselé*—gilded—*doré*—so that sharp delicate decorative ornament could be worked into the design. The handling of Acanthus leaf and scrolling is characterized by that little bending of tips of leaves—a sort of wilted tip which gives an inimitable softness and suavity to the design.

The decorative motifs ornamenting all types of fixtures include the decorative influences of the period—the revived Pompeian—known as neo-classic or pseudo-classic—façade classic; the pastoral or bucolic which diverted the Court of Louis XVI; and *le mode chinoise* which gained a great vogue at this time as the *chinoiserie*. Classic form and ornament were evident in all kinds of fixtures, and, besides the decorative motifs not made free use of reeding, fluting, gadrooning, and other conventional ornament as well as Ivy and Laurine goats' heads and cupids. Chinese influence was evident where rare Chinese porcelains were mounted in metalwork, or where the metalwork itself showed Chinese ornament, such as figures and pagodas skillfully incorporated in a pastoral or rustic ensemble. The pastoral influence was most pronounced in the more fantastic designs of floral bouquets with porcelain flowers for *appliques* and *girandoles* and for the *mise en scène* of porcelain figures and fowl.

INFLUENCING DECORATION

The lure of the out-of-doors spared neither kings nor emperors. Picnicking at the Petit-Trianon was an artificial affair at its best, with ribbons and laces, satins and curls. We are reminded of China's late Empress when she took the air in her palace grounds. More stately and less giddy is the Chinese poetical cult of out-of-doors; but a chef with his retinue must follow an Empress everywhere and serve an appropriate meal anywhere her Imperial whim might call for a halt. Marie-Antoinette and her dairymaid's milk pail, swung nonchalantly on the very edge of the crater of the French Revolution, fall into the picture with the same pretty irrelevance as does the Chinese Empress with her suite ceremoniously lunching in her palace grounds, refusing to admit that such underling as the Chinese populace could disturb her honorable Manchu Dynasty.

This is the sixth of a series of articles dealing with lighting fixtures in period styles. The first appeared in December, 1926. In the June issue of Directoire and Empire Fixtures will be discussed.



Early American traditions in design are faithfully translated in each of these new Furniture Shops Maple pieces.

The Triangular Table is an exact reproduction of an original in the Metropolitan Museum of Art. The High-boy, Tavern Table and Muffin Stand



are equally authoritative. In finish, all of these pieces closely follow the Colonial style.

Your furniture dealer can show you our entire Maple line.

The Furniture Shops
 Division of The Luce Furniture Shops
 840 MONROE AVE. GRAND RAPIDS, MICH.

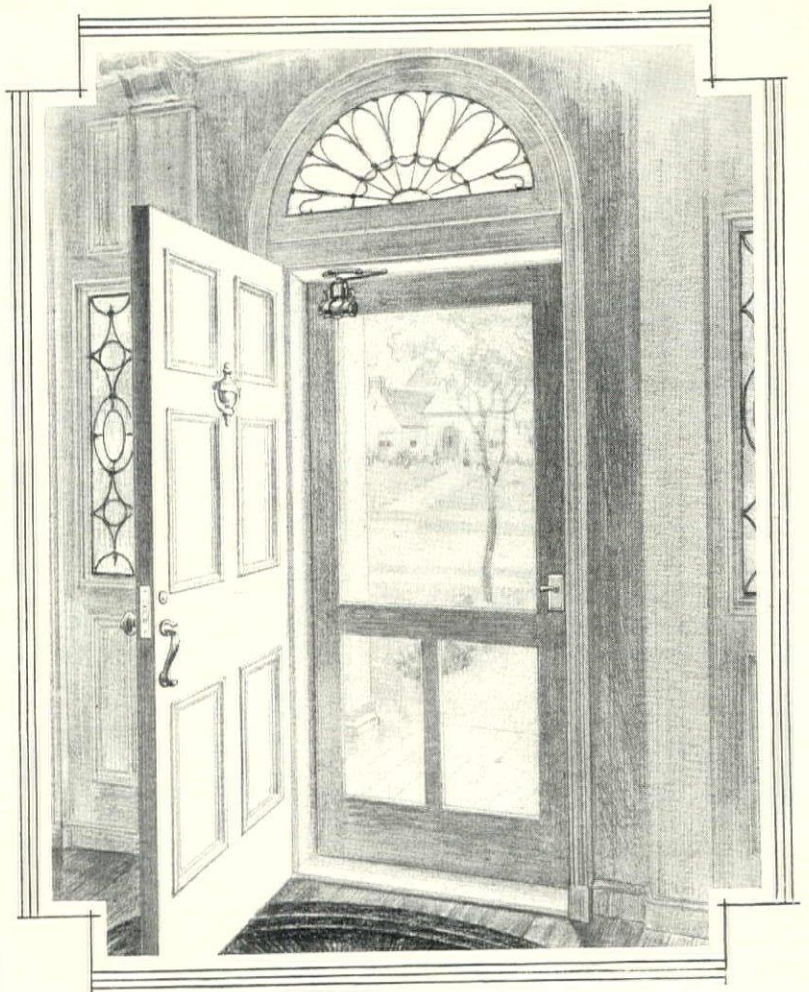
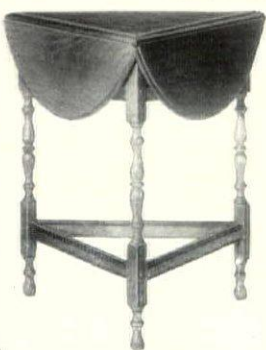

You can see that here are convenient doors

SARGENT hardware plays an important part in the quiet, convenience and security of these doors. The small Sargent door closer "520" closes the screen door silently and surely and keeps it securely latched. A gleaming Sargent knocker, practical as well as decorative, adds its welcome to the main door. A Sargent handle, built for generations of eager hands, connects with the barely visible Sargent cylinder lock which protects to a degree seldom equaled and never surpassed by any door lock.

With your architect choose from Sargent locks, hinges, knobs and fittings of solid, time-defying brass or bronze the pieces that will add most to the livableness of your home. Write for the free Book of Designs, and interesting folders on Sargent door closers. Sargent & Company, Hardware Manufacturers, 31 Water St., New Haven, Conn.

SARGENT
 LOCKS AND HARDWARE

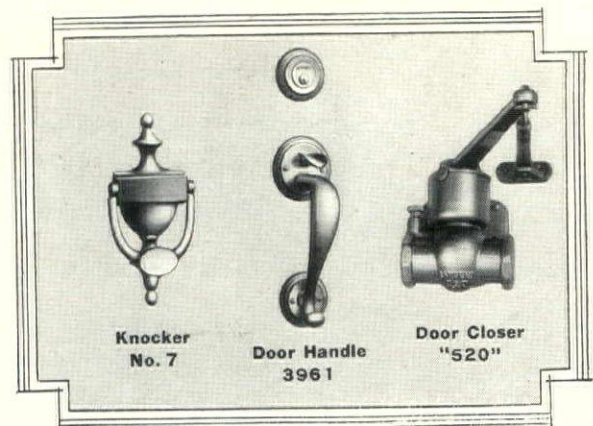

Knocker
No. 7

Door Handle
3961

Door Closer
"520"



*"Don't fuss, John —
rain can't hurt it —
it's Tontine!"*

WHERE shades of yesterday (still used in many households) leave off, Tontine shades *begin*. Tontine is impregnated with imperishable pyroxylin—the same base material as DUCO—enabling it to survive, unharmed, normal daily use and the abnormal abuse of wind and rain. It cannot chip or crack or flake. And no matter how great the soil of a season's service, *the original freshness and beauty are easily restored with soap, hot water and a brush*. Ask for Tontine by name if you wish shades of enduring beauty—shades that are really economical.

A folder of actual Tontine swatches in beautiful colors is available to you—FREE. You can test Tontine's washability yourself. Just sign and send the coupon below.

DU PONT
TONTINE
THE WASHABLE
WINDOW SHADE

E. I. DU PONT DE NEMOURS & CO., Inc.
Tontine Sales, Newburgh, N. Y.
Canadian Distributor: Canadian Fabrikoid Limited, New Toronto, Ontario, Canada.
Please send (without obligation) Folder of Tontine Swatches

Name.....
Address.....
City..... State.....
H. G. May



In Italy a simple garden stair is often made of gravel treads held in place by stone rims. In this beautiful old Italian garden the stairway goes from sunlight into shade, leading toward a quiet spot which commands a beautiful view

THREE GRACES OF THE GARDEN

(Continued from page 115)

of sky, garlanded in Violets. There, too, is a pergola that serves as a porch, covered with Wisteria in cascades about its top and supports; and, finally, an old wooden gate set between pilasters topped with Iris-filled urns completes the picture. The gate, made of wood and carved to resemble a wrought-iron grille, opens out upon a view of the hilly country-side clad in Olives. Here, in the retreat, of that prelate of bygone days, all that a garden can and should mean is realized and one is loath, when the time arrives, to depart; to leave behind him this little spot which is truly a bit of heaven upon earth.

relaxation which seclusion among growing plants alone can give; steady outward thrust of the cities the encroachment of the public man its attainment increasingly difficult. For thousands of us it is no longer merely a case of growing flowers successfully; of at least equal importance is the provision of a setting in which the three graces of a garden may exercise their will.

There is plenty of Old World precedent to guide one, for after all a perfect garden is rather an outgrowth of tradition. Its principles evolve slowly and, once established, are subject to little change. In their interpretation there is abundant opportunity for the expression of one's personal preferences and the establishment of a spot whose individuality and appropriateness is unquestioned.

In America today we stand more in need of this garden idealism than ever before. The haste and strain of our national life calls insistently for the

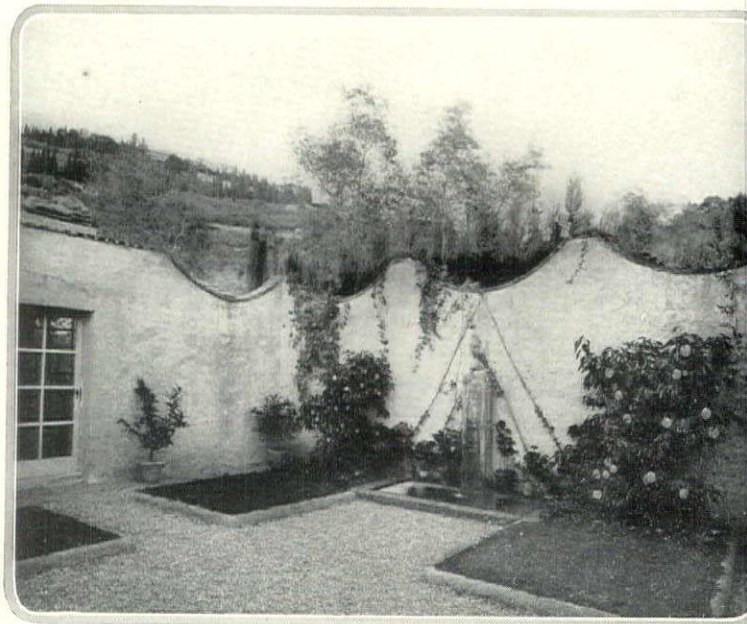

Greenhouse and garden wall are here combined in one decorative feature. The wall serves a three-fold purpose, as it protects the garden from the north wind, forms a background for the planting and insures privacy



“What a Lovely Kitchen”

VISITORS will never fail to express delight when first they view a Sani Onyx Kitchen. Walls, ceilings and floors so immaculately white that they rival the finest china. Wainscotings and decorations delicately tinted to provide any color scheme.

But Sani Onyx is practical, too. Far superior to plaster or tile, and less expensive than marble, this amazing new material is easily and quickly installed in big slabs with special Sani Onyx flexible cement. Will not crack, chip or mar as other materials do, and outlasts the building itself. Never needs refinishing, and is easily kept clean with a damp cloth.

Send for Free book with scores of suggestions for reducing building costs and adding practical beauty to any home.

SANI ONYX
SAVITREOUS MARBLE

MARIETTA MANUFACTURING COMPANY
133 BROOKSIDE, INDIANAPOLIS

Good Buildings Deserve
Good Hardware



Buildings will never grow so large that one
Corbin key can't open every door

If you owned a building with 10,000 doors—each door guarded by a different Corbin lock—one Corbin Master Key could still open every one. Sounds like magic! But it is nothing more than Corbin ingenuity and the Corbin Master Keying System.

With it one key will open every lock in your home, your office, your store or factory—though each lock be different, each with its own key. Tell your architect before you build that you want this Corbin convenience as well as Corbin security.

We can't tell the story here, but may we send you a booklet (C-5) which completely explains the Corbin Master Keying System?

P. & F. CORBIN SINCE 1849 NEW BRITAIN CONNECTICUT
The American Hardware Corporation, Successor
New York Chicago Philadelphia

EVERY DAY A HAPPY EXPERIENCE



ROPER
TRADE MARK
REGISTERED
MADE IN CANADA
GAS RANGES
GAS FURNACES

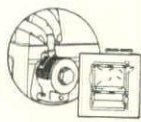

When every woman knows what this mark means every housewife will want a Roper with Complete Oven Control.

YOUR own home baking—with a little effort as buying at the store. A free afternoon each day—for reading, cultivating friendships, relaxation, companionship with children, outdoor exercise. Great savings—in time, food, fuel, energy. Foods that are healthfully as well as deliciously cooked. A kitchen that is always sweet, clean, inviting.

All this—and much more—is yours when you own a Roper with Complete Oven Control and Ventilated Oven. Your local Roper merchant will gladly show you these exclusive Roper features. He will explain the Roper Lifetime Cooking Chart that eliminates cooking and baking failures—and demonstrate the Roper Porcelain Enamel Oven Linings that are as easily cleaned as a china plate. See the Roper!

GEO. D. ROPER CORPORATION, Rockford, Ill.
Pacific Coast Branch: 135 Bluxome St., San Francisco, Cal.

Twenty-seven Home Service Directors of leading gas companies have helped prepare the booklet, "Better Cooking in the Home." Contains page after page of interesting menus and recipes. Send coupon and 25c for your copy today.



GEO. D. ROPER CORPORATION
Rockford, Illinois
Gentlemen: Enclosed find 25c for which please send me booklet, "Better Cooking in the Home."

Name.....
Street.....
City..... State.....



© 1927
G. D. R. Corp.

Be Sure the Roper Purple Line  and the Roper Complete Oven Control Are on the Gas Range You Buy

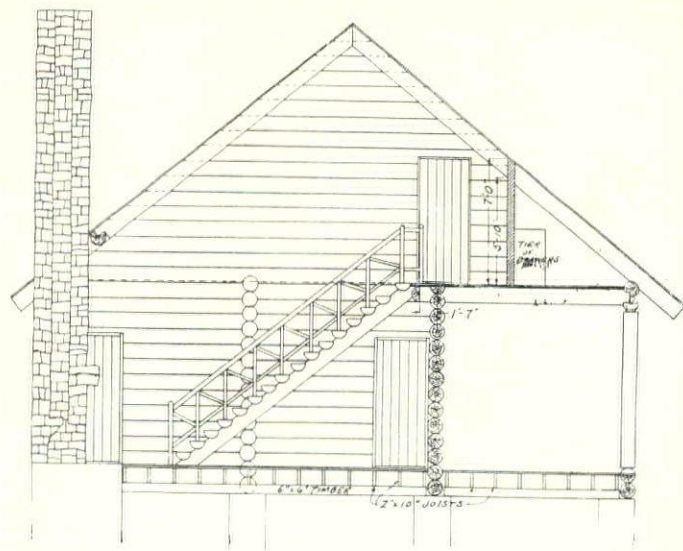

A cross section through the center of the house shows the stairway to the second floor, the fireplace and mantel construction and the floor framing and supports

BUILDING A LOG HOUSE

(Continued from page 135)

coat of clear varnish. The shellac dried in about an hour and the varnish in about 24 hours. The upper floors were done in the same manner as the lower, except that deadening felt was used between the ceiling and flooring instead of paper, as on the lower floors.

For the sub-flooring of the upper floor, which also is the ceiling of the rooms below, we found that although a lower grade of lumber might be used than that employed for the finished flooring, it was advisable that this also should be of 6" tongued-and-grooved pine. The finish on the second story floor was the same as for the lower floor. All partitions and ceilings were finished with two coats of the same mixture as was used to surface the floors of the house.

Sets of drawers built into the wall as shown on page 135 are of great convenience and I wish to particular attention to them. The tier contains four drawers 2' 6" and 2' deep.

Doors throughout the house are the batten type, and are constructed of 6" pine boards. The doors, door frames, windows and the inner parts of the window frames are treated with the same finish as were the partitions. The outsides of window frames are stained in a forest green color. Hardware for doors and windows were carefully chosen to coordinate with the house; wrought iron was selected as being most suitable for this type of building.

The chimney of this house is of *(Continued on page 178)*

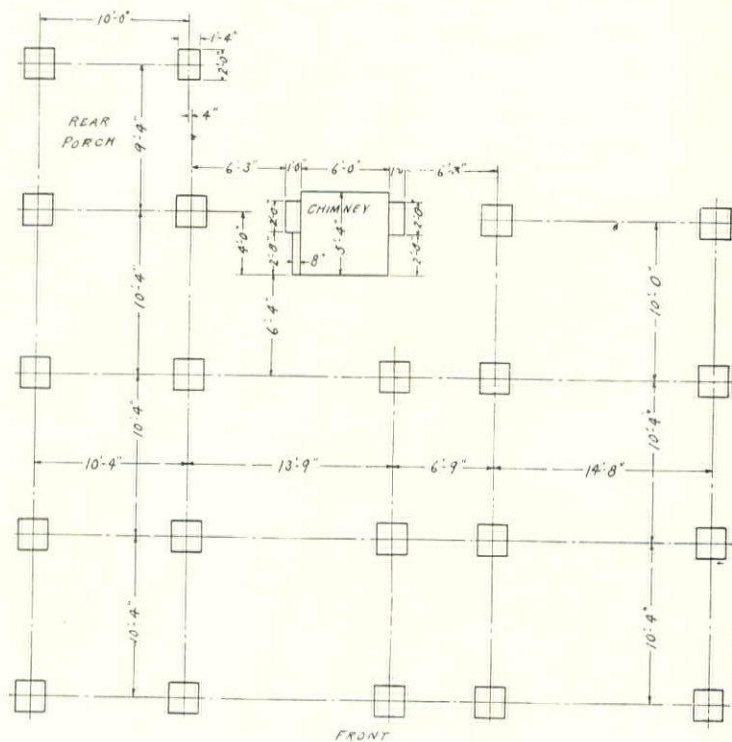

All necessary foundations for the log house are indicated on this chart. Dimension lines to centers of piers give their exact locations and the distances between them

HIGH FIRED FAIENCE TILE

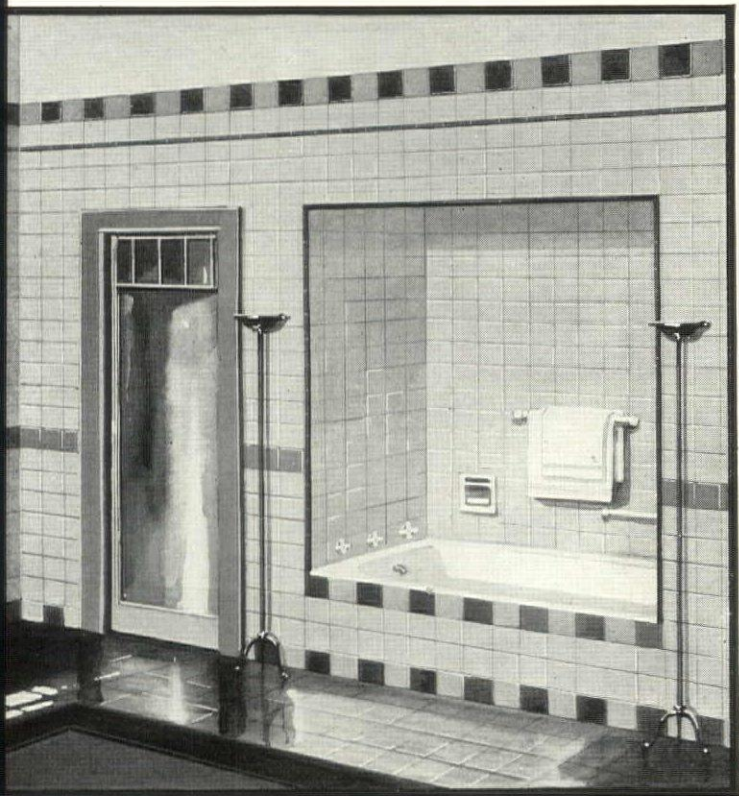

Now — still more beauty for the bathroom

Now Kraftile comes to make the bathroom still more inviting and beautiful.

Kraftile is faience tile, but so much finer and more beautiful than other faience tile, that it is worthy of a name of its own.

Its range of delicate colorings, its finish, and its texture are so unusual as to command instant admiring attention.

Kraftile has a high fired body and enamel. Thus it is made almost everlasting, — fadeless, crack, craze and wear-proof. Yet it costs no more than other faience tile.

We shall be glad to tell you a tile contractor in your neighborhood who can show you Kraftile.

KRAFTILE COMPANY
962 Battery Street, San Francisco



A luxurious bathroom in the Roosevelt, New York. And at the left Plumrite Brass Pipe sealed forever behind the walls.

Beauty Secrets

... as the architect knows them

CHARMING ROOMS are desired by every home owner; just as they are by the owners of the Roosevelt, a typical bathroom of which is illustrated. Every architect knows this. That is the reason architects today put Plumrite brass pipe behind the walls of famous hotels where millions are spent on appointments and decoration.

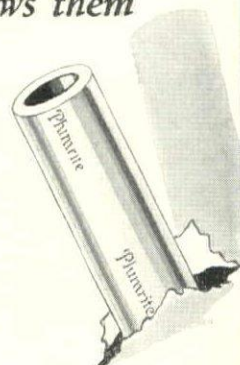

And in your home—the beautiful bathrooms with their colorful tiles and bright fixtures—you want Plumrite, the standard brass pipe, behind the walls. This trademarked pipe is your assurance that costly decorations will never be destroyed to make pipe replacements during the life of the residence—the residence that you hope will endure for generations.

In new houses, Plumrite is a guarantee of free flowing, pure water for the years to come. It gives old houses a new lease on life. Make certain that the brass pipe installed is Plumrite. Look for the trademark, every three inches.

BRIDGEPORT BRASS COMPANY
Bridgeport, Conn.

"Makers of Brass Products for over 60 Years"

You will appreciate the facts contained in our book "Brass Pipe and Piping." On receipt of this coupon we will mail you a copy free.

BRIDGEPORT BRASS CO.
Bridgeport, Conn.

Send me free copy of your book "Brass Pipe and Piping."

Name

Address

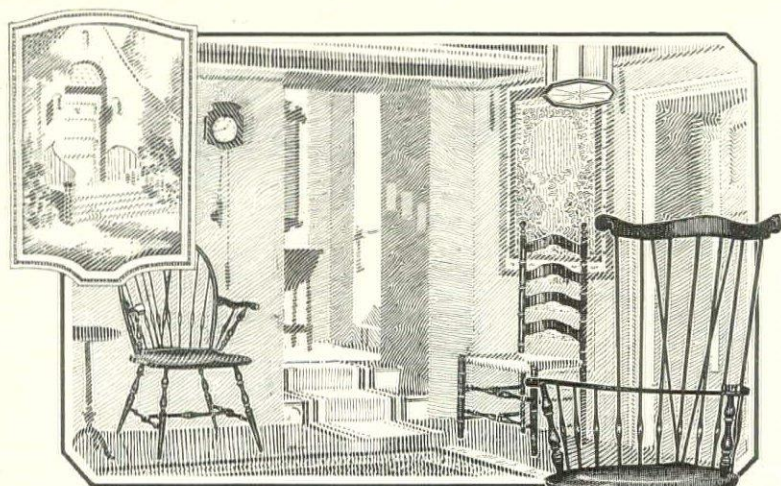

PRISCILLA
Arm Chair
2003-5

JOHN ALDEN
Side Chair
500-1

GOV. BRADFORD
Arm Chair
2082-5

Friendly Chairs

There's something so friendly and frank and lovable about N & S Windsor Chairs, that they're always entirely "at home" wherever used.

In any room, in any home, for any purpose, at almost any price—N & S Windsors are a welcome solution to any problem concerning chairs.

NICHOLS & STONE CO.

THE HOME OF WINDSOR CHAIRS

Gardner Windsor Mass'ts

Write for free booklet
—"Colonial Days &
Modern Ways"—on
N & S beauty, utility
and charm. Address
Department N.



When Your Home is Complete be sure that Morton Cabinets are in the Bathrooms

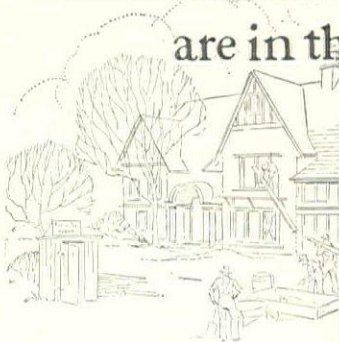

MANY details and worries are involved in building a home, but you can solve one problem now and forever by putting Morton Cabinets in the bathrooms. Your architect and builder will endorse your choice. Seven types to choose from—Models A, B, and F, (the "Venetian") illustrated—all-steel construction, and beautifully white enameled to harmonize with other fixtures. Illustrated booklet gladly sent on request.

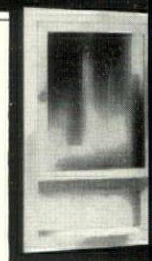
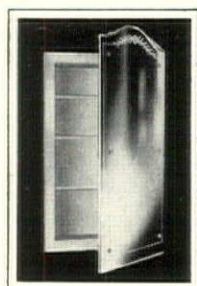
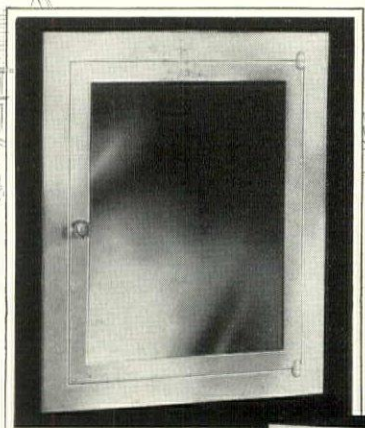

MORTON MANUFACTURING COMPANY
5165 WEST LAKE STREET-CHICAGO, ILL., U.S.A.

"Autumblend"

a new vogue
in Face Brick!

THE first kiln of "Autumblend" Face Brick had hardly cooled before it was discovered we had invented not only an entirely new brick texture, but we had produced also a remarkable range of new face brick colors. Colors that vie with the autumn leaves after the first touch of frost. Reds in a riot of shades verging from rich browns to light tangerines and even olive and grass greens.

Ask us about "Autumblend" the new Face Brick when you send for the new Clinton Face Brick Plan Book

**CLINTON
FACE BRICK**

Finzer Bros. Clay Co.
Sugar creek, Ohio.
Gentlemen: Enclosed find twenty-five cents (25c) in stamps or wrapped coin. Please send me, at once, your Plan Book of Brick Homes.
Name.....
Address.....

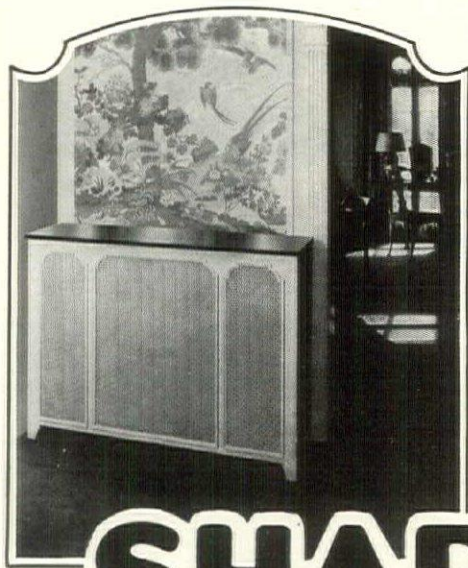

Something New

Here's the latest development in the art of home furnishing—one that is meeting with enthusiastic favor.

SHAPCO

Enclosures CONCEAL the Radiator

Shapco Radiator Enclosures are of the same high quality as Shapco Radiator Shields which have found a place in thousands of America's finest homes. These new and artistic enclosures completely hide the unsightly radiators. They are beautiful in themselves...and help preserve the original beauty of walls and draperies. Strongly built of metal—fronts paneled in woven metal cane—marble or glasstop if desired. Made to fit any size radiator. Write for particulars.

SODEMANN HEAT & POWER COMPANY
2304 Morgan St. St. Louis, Mo.

Send
For
Booklet

NAME.....
ADDRESS.....
CITY.....STATE.....

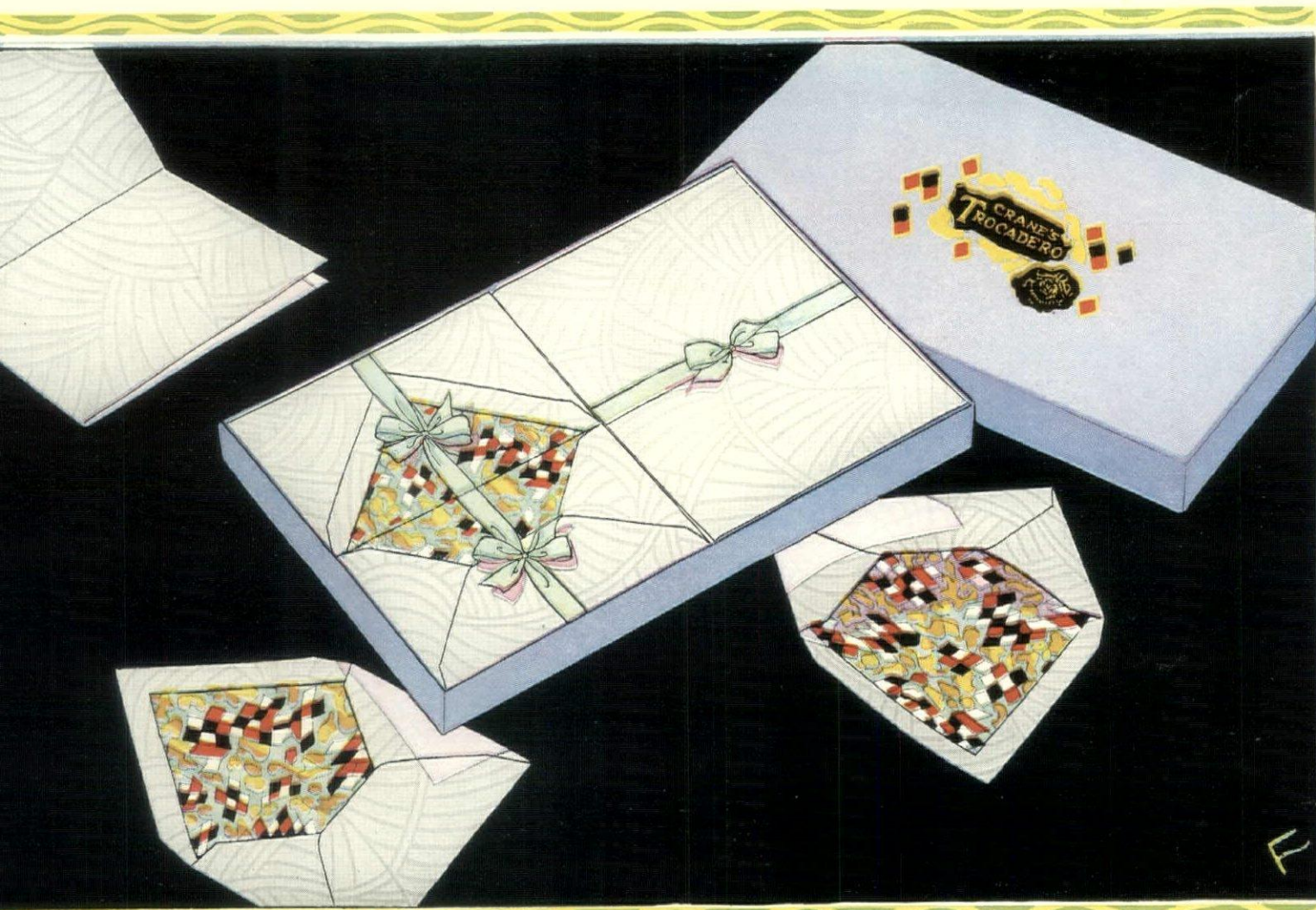

THE illustrations on this page show correct examples of *three kinds of writing paper*, a custom that has become the vogue in well-appointed homes. Flat sheets for the man and for miscellaneous uses; a good note paper for general correspondence and Crane's for those occasions when only the incomparably best is appropriate.

Eaton Crane & Pike
 1 Park Avenue New York

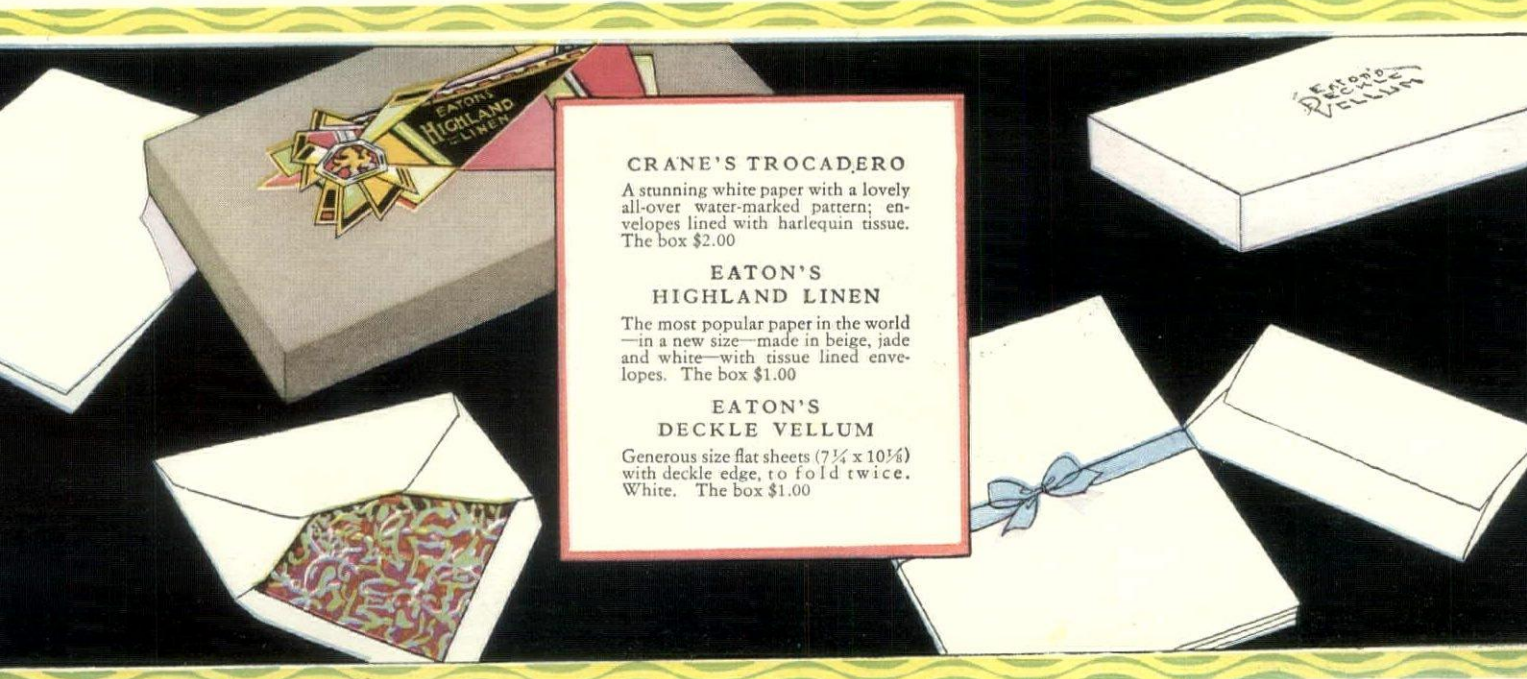

CRANE'S TROCADERO
 A stunning white paper with a lovely all-over water-marked pattern; envelopes lined with harlequin tissue. The box \$2.00

EATON'S HIGHLAND LINEN
 The most popular paper in the world—in a new size—made in beige, jade and white—with tissue lined envelopes. The box \$1.00

EATON'S DECKLE VELLUM
 Generous size flat sheets (7¼ x 10½) with deckle edge, to fold twice. White. The box \$1.00

THE PRESIDENT

*first choice of
America's first executives*

A "CARGO OF VALUE" comes sailing home in The President, a Studebaker Big Six Sedan for seven, and America's first car to combine custom charm and performance with common sense economy.

In six short months, this masterpiece of custom design has become the most popular seven-passenger sedan in the world—indicating the purchasing judgment of executives for whom The President was created.

Its long, full-vision steel body is swung low for safety and beauty—lustrous with long-lived lacquers, in a choice of three distinctive color combinations. Its interior is richly upholstered in broadcloth or fine mohair with broadlace trim, and enriched by silver-finish inlaid hardware. The ventilating windshield (exclusively Studebaker) insures *draftless* ventilation in every sort of weather. Powered by the quiet Big Six L-head motor which first beat the coast-to-coast time of the crack Limiteds, only seven American cars equal The President in horsepower—and they cost from two to four times more.

The President is waiting to see you—now!

Equipment—Nickel plated front and rear bumpers; no-draft ventilating windshield, exclusively Studebaker; Watson stabilizers; engine thermometer, clock and hydrostatic gasoline gauge on the dash; coincidental lock; oil filter; automatic windshield cleaner; double rear vision mirror; vanity case; smoking set; arm rests; toggle grips; dome light, automatically turned on when right rear door is opened; rear traffic signal light; emergency lamp on extension cord; 4 wheel brakes; full-size balloon tires; and two-beam nickel-plated acorn headlights, controlled from steering wheel.

THE PRESIDENT \$2245

Including front and rear bumpers

Other Big Six Models: The Sheriff (Sport Phaeton), \$1445; Club Coupe, \$1480; Sport Roadster (4-Pass.), \$1495; The Commander (5-Pass. Brougham), \$1585; The Chancellor (4-Pass. Victoria), \$1645; Duplex Phaeton (7-Pass.), \$1810.

Above prices f. o. b. factory, including disc wheels and 4-wheel brakes

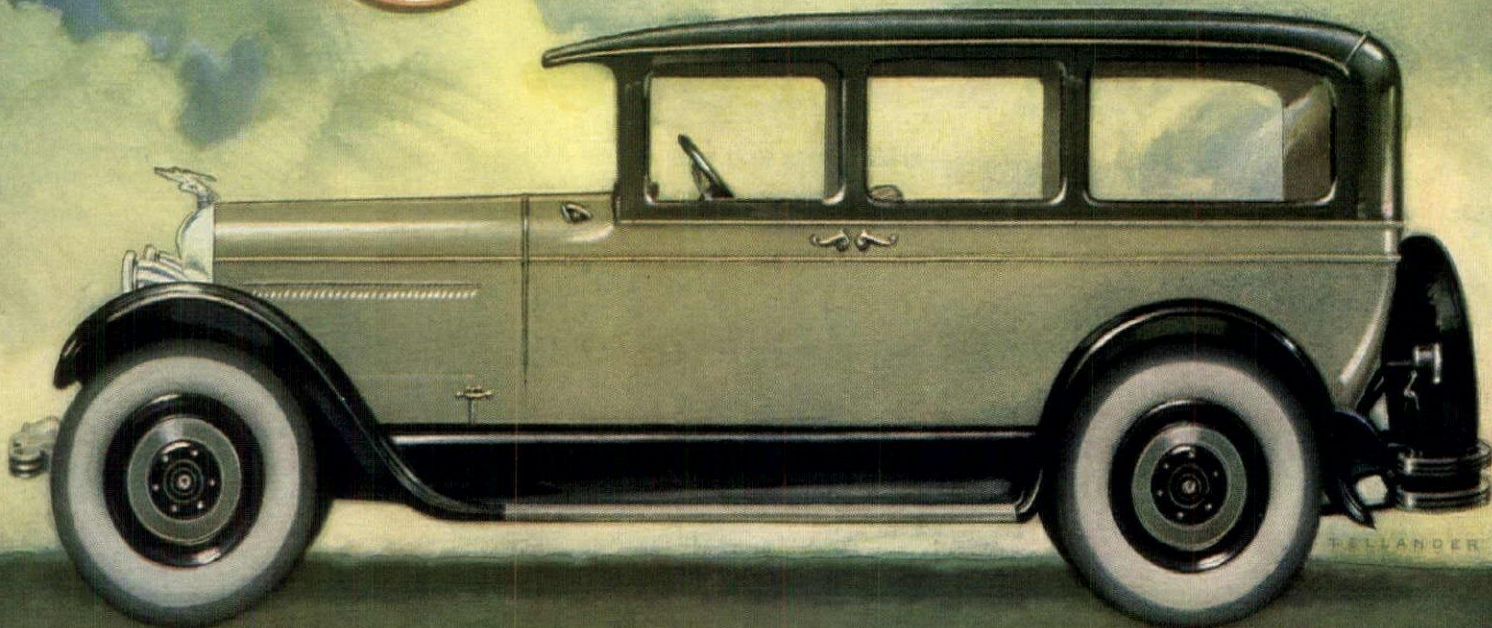

S T U D E B A K E R



A Prominent Lawyer Builds and see what flooring he chose—

SIDNEY L. HEROLD'S palatial residence on Jordan Street is one of the show places in the city of Shreveport, La. Being a lawyer, he carefully considered the merits of the leading brands of oak flooring.

His choice of "Perfection" was corroborated by Edward F. Neild, the architect. In this new home 1 5/16 x 2 1/4 Clear Quartered White Oak was used.

Mr. Neild knew the inherent quality of "Perfection" Brand Oak Flooring. From wide ex-

perience, he knew how finely it is milled, how honestly graded and carefully inspected.

As you see it today, the rich natural pattern has a beautiful lustre. The texture is such that generations from now, this same floor will retain its original beauty. Yet "Perfection" cost him no more than a number of other brands.

There's a size and grade of "Perfection" Brand Oak Flooring for every type of structure, new or old. For full information, write today.

ARKANSAS Oak Flooring Company
PINE BLUFF, ARKANSAS

'PERFECTION'

Brand Oak Flooring

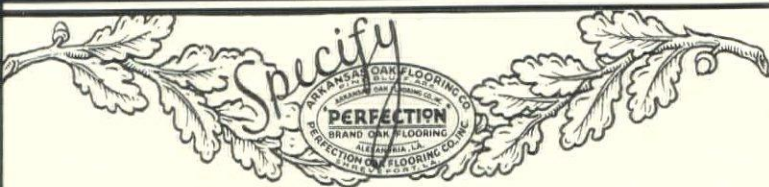

TRADE YALE MARK

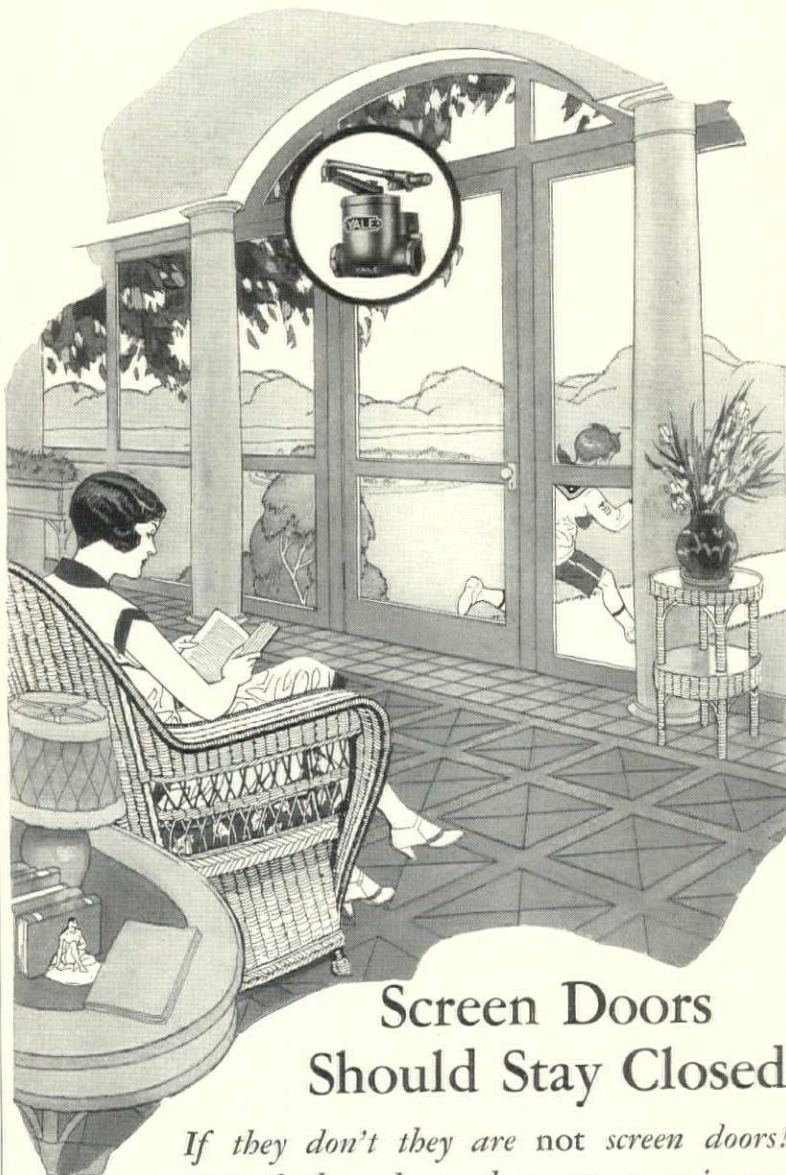

Screen Doors Should Stay Closed

*If they don't they are not screen doors!
Yct if they slam, they are a nuisance.*

Yale No. 570 Household Model is made especially for screen doors and other light doors. You will be surprised at its modest price.

The Yale Door Closer is a door-closing power plant: perfect in action; made with the precision of a smooth-running engine; every part co-ordinated to the quiet closing of a door.

As the door is opened the

power of a highly tempered steel spring is stored up waiting for release. As the hand leaves the knob, the spring unwinds, promptly starting the closing action, and at the right moment, controlled by a piston working within its cylinder against hydraulic pressure, the door gradually loses momentum and comes to a quiet stop as the latch-bolt clicks in the jamb.

Send for Booklet, "Why Swat the Fly?"

The Yale & Towne Mfg. Co.,
Stamford, Conn., U. S. A.
Canadian Branch at St. Catharines, Ont.

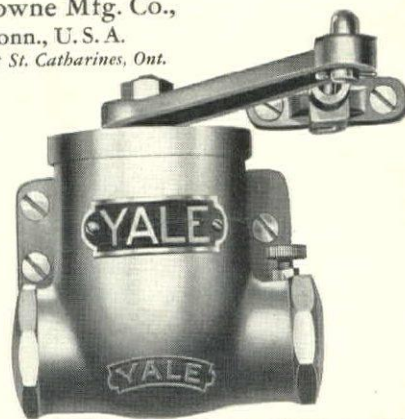
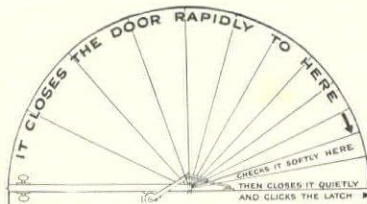

YALE MARKED IS YALE MADE

Lucky Homes?



Yes, but yours has equal chance

LUCKY homes are those with a hot water service that is NOT a taskmaster: one that supplies every hot water need automatically and invariably. Lucky homes are those with a HOFFMAN and its unfailing automatic response to every turn of the hot water faucets.

If you have ever been denied all the hot water you wanted at the minute you needed it—if you have had to wait for water to heat—if you haven't had the best of automatic hot water service, yours is an unlucky home.

Install a Hoffman and give that home complete convenience. Limitless and economical hot water will always be ready. There's a model for any home, regardless of size. Send the memo coupon below for new and interesting books containing complete information on these perfected gas water heaters.

HOFFMAN

AUTOMATIC
GAS WATER HEATERS

THE HOFFMAN HEATER COMPANY
1701-15 Eighteenth Street
Louisville, Ky.

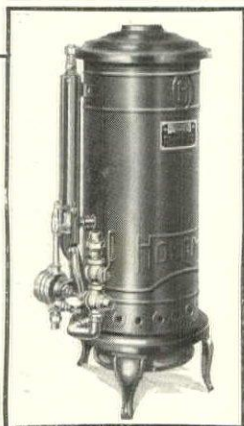
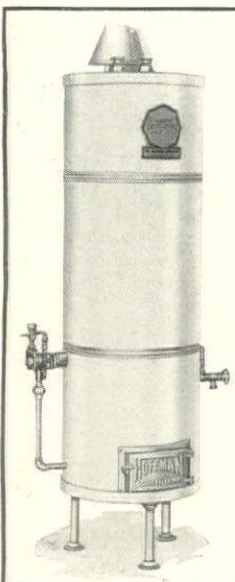

At the left is the new Hoffman Automatic Storage System (patents applied for) which is made in two sizes.

At the right is No. 3, one of the seven sizes of Hoffman Instantaneous (direct type) Automatic Gas Water Heaters.

Memo—

You may send me information concerning Hoffman Automatic Gas Water Heaters. My has hot water faucets and there are people in my family.

Name.....
Address.....
.....

BUILDING A LOG HOUSE

(Continued from page 174)

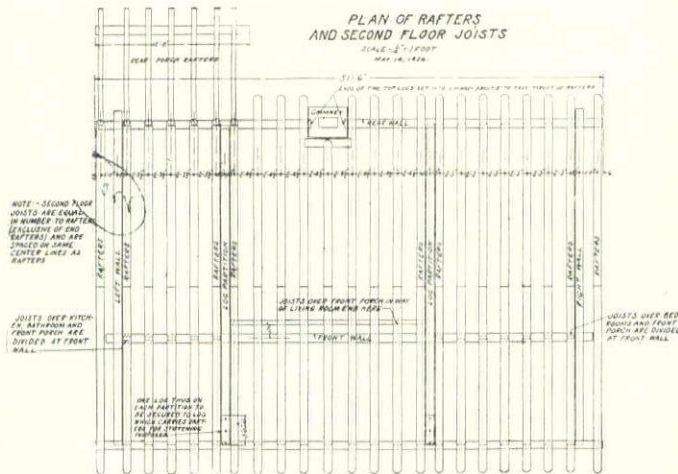

In this plan the locations and method of laying rafters and second floor joists are shown. The way in which the chimney is framed is of especial importance to one who contemplates building

structed of rough fieldstone; the measurements for it are given in the first two drawings on page 134. The dimensions of its foundation are shown on the foundation plan page 174. The boulders are pointed up with white mortar as giving the best effect.

For the roof, a sheathing of the same material as the ceiling (upper sub-floor) was used. This was really necessary, as the sheathing forms the ceiling of the upper story and we found tongued-and-grooved lumber a great improvement in appearance over rough boards. This sheathing was finished on its under side by two coats of the same linseed oil mixture as was used on the partitions and ceiling. Over the sheathing was placed a layer of the same waterproof paper we had used on the lower floors, and on this were placed the shingles, which were of a slate composition, grayish-green in color.

Although the floor plan shows a tank in the closet of one of the upstairs rooms, it was not found necessary to use this. Originally intended as a reservoir in case of the water system failing, the possibility seemed too remote. The water system, by the way, is made up of a pump driven by an electric motor, a storage tank and a motor-driven air compressor, all operating on a well. The house drains are connected to a septic tank and field buried in the ground below the frost line and quite near the house. The proper placing of plumbing for bath, toilet, sink, hot water heater, etc., gave very little trouble, as all pipes could be placed close together. Practically all the piping was run underneath the house and the vent pipe was placed in the kitchen.

Electric light fixtures were selected which harmonized with the rustic iron hardware of the house. Each room has at least one fixture, as has the porches and the inside balcony. Base plugs are situated in spots where table light and reading lamps might be desired.

Our log house has proved satisfactory in every way. Like all of our houses, a number of changes were made during the course of construction, and these as shown in the plan are identical with the house as was actually built. I can think of only one change that I should make if I were to build another house of this type. The large upstairs bedroom originally had a closet at the back partitioned off in a similar way to the closet in the other upstairs bedroom. It was decided that there was more room in the attic than necessary so one end was made into a closet at the original closet space thrown in the bedroom, making it extremely large—about 15' by 24'. A number of cots can be accommodated here giving the house a very large emergency capacity. However, the room had only one window, and while that was double, and would doubtless have been sufficient for the room as originally designed, it is not really satisfactory as it now is. Therefore should put in either two double windows, or a single window on each side of the present double window.

In order to have the furniture keeping with the rustic nature of the house we have furnished it throughout with unfinished pieces. These were given a thorough rubbing with raw linseed oil, which gave to the surface a beautiful natural finish.

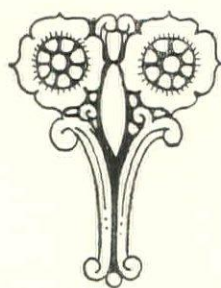

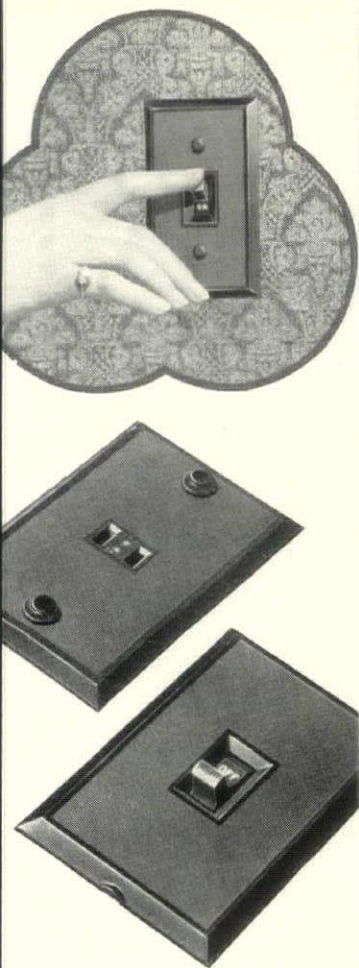

BAKELITE
*plates merge into
the background*

MODERN homes must have many switch and outlet plates but no longer need they offend the eye or clash with decorative schemes. Bakelite Plates may be had in black, brown and in a variety of soft colors to blend with the tones in wall coverings.

Bakelite is an insulating material and provides complete protection from "static" shocks. Plates made of it will not corrode, stain nor fade in any climate. They do not show ugly finger marks. Ask your architect, or any electrical shop, to show you these superior Bakelite Plates.

BAKELITE CORPORATION
247 Park Ave., New York, N. Y.
Chicago Office: 635 W. 22nd St.

BAKELITE CORP. OF CANADA, LTD.
163 Dufferin Street, Toronto, Ont.

BAKELITE
THE MATERIAL OF  A THOUSAND USES

"The registered Trade Mark and Symbol shown above may be used only on products made from materials manufactured by Bakelite Corporation. Under the capital 'B' is the numerical sign for infinity, or unlimited quantity. It symbolizes the infinite number of present and future uses of Bakelite Corporation's products."



Here lies your problem
~ a delightful one



Number 1767
An early American desk and book-cabinet in maple with a Colonial Chair.



Number 103
This exquisite telephone stand with its companion chair is Louis XIV.

The problem confronting you lies in the arrangement of the smaller groups throughout your home. But the hours you spend in the pursuit of beauty that reflects your own tastes are sure to be pleasant ones.

The purchase of each piece is an adventure in itself. You will choose no more than two or three at first. For you need not leap to perfection. And you will add from time to time others that please you precisely.

Visit any of the better stores and shops, and tell them you want the glorious beauty and distinctive smartness of the pieces pictured here. Carry our new brochure with you to shorten your search for effects.

*Simonds pieces are preferred
in the smart hotels*

THE ELGIN A. SIMONDS COMPANY
Syracuse, New York

THE ELGIN A. SIMONDS COMPANY
DEPT. B-5, SYRACUSE, NEW YORK

I enclose twenty-five cents in stamps. Please send me your most interesting brochure, "Thoughts on Interior Decoration"

Name.....
Address.....

Write for
"Thoughts on
Interior
Decoration"



ELGIN A. SIMONDS

INDIVIDUALIZED GOOD FURNITURE



20 for 20c
In Canada
20 for 35c

MARLBORO
Cigarettes
have found
a *Place of honor* in the
pockets and
handbags of
Leaders in
almost every
club and com-
munity in the
United States.
Always fresh
Wrapped in
heavy foil

*P. S. If you play bridge, let
us send you our attractive
new Marlboro Bridge Score
-mailed free upon request.*

MARLBORO
CIGARETTES
Mild as May

Created by
PHILIP MORRIS & Co., LTD Inc.
44 West. 18th Street, Dept. G5, New York

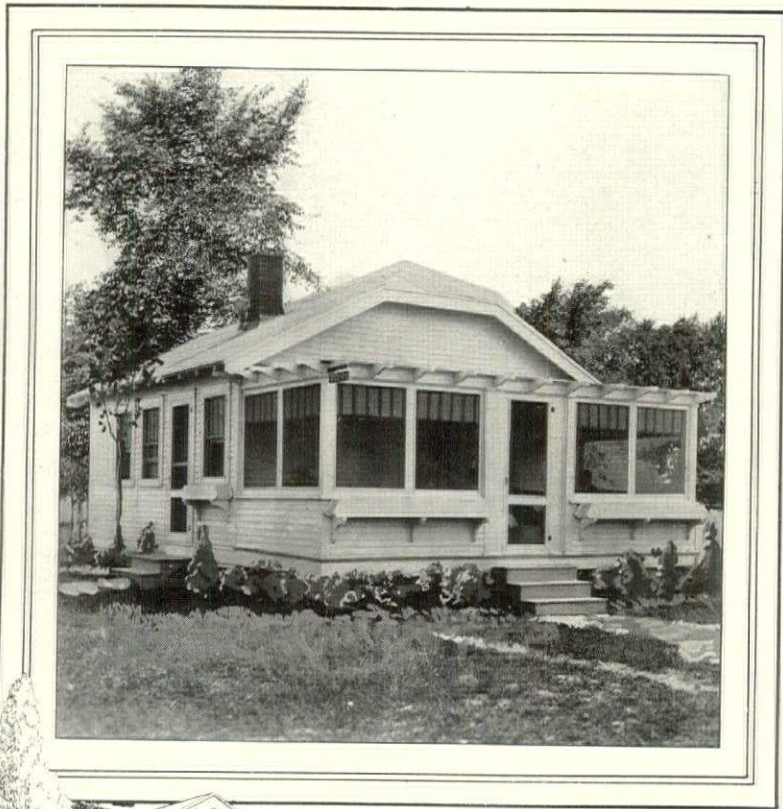

Attractive— Well Built— These Togan Cottages & Garages

COTTAGES should be as well built as city homes—but usually they are not. The average country carpenter has neither the facilities nor the skill to do the job correctly. It's foolish to take chances, when there is another and better way available.

Togan cottages and garages are designed and built by specialists. They cost no more, yet they offer much more in quality materials, good construction, better arrangement, greater completeness, convenience, and attractive appearance.

There is a design in the interesting Togan catalog that will exactly suit your needs. Shipment is prompt. Erection takes but a few days.

Send for full information today.
Use the convenient coupon.

TOGAN-STILES, Inc.,
1662 Eastern Avenue
Grand Rapids, Mich.

Eastern Office
TOGAN-STILES, INC., Newtonville, Mass.



Togan-Stiles, Inc.,
1662 Eastern Ave., Grand Rapids, Mich.

Please send me catalogs checked Summer Cottages Garages

Name.....

Address.....

City.....State.....

COMFORT THROUGH VENTILATION

(Continued from page 126)

may be obtained in any residence, if the desire is backed by a mind or purse sufficiently adaptable—and there are some residences in America so furnished.

There is still another interesting type of ventilator which is set on the roof. The devices which look like large revolving mushrooms are designed to revolve in the wind even when it blows only five miles per hour. Through an interior louvre damper construction they send down fresh air through ducts into the factory or home. If there be no wind, the moment the air current gets below a certain point the electric motor immediately starts up. This has been used on barns, factories and power houses. It is being made in small sizes, so we do not see why this device is not good for certain homes, where roof space is such that the mushrooms will not destroy the beauty of roof lines.

DEVICES FOR VENTILATION

There is another class of devices which fall under the head of ventilation, but which are dependent on the air's will rather than yours. It comprises the air admitters, as we call them, which tend to obviate dangerous draughts. Some are often made to screen the air at will. Generally speaking these devices are slabs or panels made of wood, metal or glass and various combinations of these materials. Some are built like shutters and some are flat. These slabs or panels are set on the window sill and either extend upward at an angle from the window itself with an air gap between the window and the upper end of the panel or slab, or are held in place by the window setting down tightly on the upper end of the slab. There is no fan or blower. They admit air from the street blowing your way, allow air to come in during rain or storm without admitting the elements themselves, are without a direct draft and so are very excellent as far as they go. We use one type because our bed is near a window and we can raise it with impunity and know that with this device the top of our head will not freeze! Among these air admitters some are adjustable so that they fit any window and some have to fit to measure. One of the most interesting ones we have seen is of glass fitted with a screen attaching its top edge to the opening end of the window. This screen is of copper and beneath it is a louvre which can be opened and closed to admit as much air as is needed. The screen, too, keeps insects at bay, while fresh air enters without draft and the view is not obliterated because the glass permits of perfect sight-seeing.

There is also a class of air conditioners of which no doubt you have heard which supply ozone to the air, but these are devices not yet perfected for home use.

To be quite proper, however, fresh air must also have a certain moisture content and for that reason humidification is necessary. In the average heated living quarters the air is changed throughout the entire space about once every hour. This is due

partly to the opening of doors and windows, but primarily to leakage and infiltration. Thus in the winter if the air comes in at a temperature of 22°, even with a relative humidity of 86%, when heated to 70° it will have a relative humidity of only 15%. To condition this air satisfactorily there should be added to it approximately 2 1/3 grains of moisture per cubic foot of air, or in other words for an average room there should be evaporated and distributed about a pint of water per hour.

Moisture in the air is necessary for our membranes' health. Relative humidity is what it is generally called and we need from about 40% to 60% to be comfortable, depending on the temperature. At 68° F. a humidity of 60% may be a little high, but better sometimes than the 10% to 15% with which we usually struggle along. From 42% to 45% is the ideal for the ordinary dry bulb thermometer in our homes, but for proper living we should also have a wet bulb thermometer and hygrosopes which give us an idea of the moisture condition.

In winter, when the air from outside is artificially heated, its percentage of moisture is materially reduced. For example: even if the outside air be completely saturated at a low temperature and this air warmed to 70° without increasing its moisture content, it will result in an extremely dry atmosphere by reason of the fact that dryness is not measured by moisture content, but by relative humidity—in other words, the ratio between the actual amount of moisture contained in the air and the total amount of moisture the air is capable of retaining at any given temperature and pressure.

Saturated air at a temperature of 70° carries many times as much moisture as it does at 20°, so that the moisture content of the cold air, even if saturated, is but a small fraction that required to saturate the warm air. This sometimes results in houses on cold days having a humidity of less than 10% of saturation, whereas the human system does not readily adjust itself to a relative humidity less than 40%.

HUMIDIFIERS

Sprays and centrifugal atomizers send atomized water into the air at constant rates, one by spraying, the other by breaking up water into fine mist. These are ideal methods for promoting evaporation, but as the moisture is emitted in the liquid form not in the gaseous or vapor state, unpleasant dripping may occur.

One of the household humidifiers claims also the advantages of the centrifugal and atomizing effect, obviating the disadvantages of dripping ones. In this machine the water vapor is picked up by air passing through it which emerges practically saturated but with no water particles or spray or mist. This is a small, portable device in which the air passes through a very fine water spray. By this means the air is not only thoroughly washed but picks up water vapor and

(Continued on page 190)

y, 1927

DISTINGUISHED DESK TABLES



50 YEARS OF SERVICE

This Hartshorn Roller was installed in 1876. The tack marks of eight sets of shade cloths appear in the wood.

56 YEARS OF SERVICE

This Hartshorn Roller pulled a shade up, for the first time, in 1870. It was taken down last year only because the house in which it was installed was taken down.

63 YEARS OF SERVICE

This Hartshorn Metal Roller went up in 1864. It came down in 1927. But, there's a lot of kick in its old main spring yet.

What more need be said of the stuff of which Hartshorn Rollers are made?

Hartshorn makes shade cloths, too—of a quality that is in keeping with that of Hartshorn Shade Rollers and in every desirable color. So, specify Hartshorn Shade Cloths on Hartshorn Rollers next time you reshade your home.

STEWART HARTSHORN CO.
250 Fifth Avenue New York

Hartshorn
SHADE PRODUCTS
Est. 1860

shade is only as good as its roller.

Made by the makers of Hartshorn Shade Rollers

IMPERIAL desk tables are adding to the dignity and distinction of many fine homes. They are made of rare and beautiful woods, by talented craftsmen who take pride in their handiwork. In these days of limited room space the Imperial desk table serves a double purpose admirably in the home, and in many a private office also it is a proud possession.

We invite you to see these examples of Imperial craftsmanship now in the stores, and all the clever small tables and other new things created by our designers and decorators for Spring. You will find many original ideas—many charming pieces to give your home the newest touch of fashion. Each piece that comes from the Imperial workshop bears our famous green shield mark of identification. . . . Always look for it.

Your HOME Should Come FIRST

This fine book is for you

"Inside the Door" not only shows the newest fashions in tables, but contains many ideas for furnishing the home. Write Dept. E for it.



World's Greatest Table Makers

IMPERIAL FURNITURE COMPANY, GRAND RAPIDS, MICHIGAN

Plug it in—for ELECTRIC TIMEKEEPING



Your Telechron Electric Timekeeper will start giving you Observatory Time a minute after it reaches your home!

Simply plug it into a convenient light outlet supplied with regulated alternating current, and set it correct. Old-time clock troubles will fade away. No more bother of winding or regulating. No more oiling or cleaning.

Moderately priced models of solid mahogany at your electrical dealer's or jeweler's. The coupon below will bring a very interesting booklet giving complete information.

WARREN TELECHRON CO., Ashland, Mass.
In Canada: CANADIAN GENERAL ELECTRIC CO., Ltd.
212 King St. W., Toronto 2, Ontario

Telechron
THE ELECTRIC TIMEKEEPER
"Accurate Beyond Comparison"

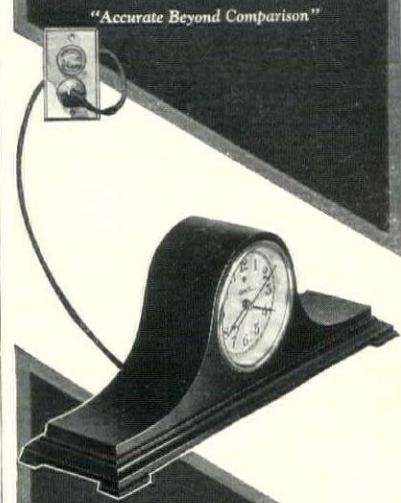

WARREN TELECHRON CO.
206 Main St., Ashland, Mass.

Gentlemen:

Please send me your free illustrated booklet containing the complete story of the Telechron Electric Timekeeper for the home.

Name.....
Street.....
City..... State.....

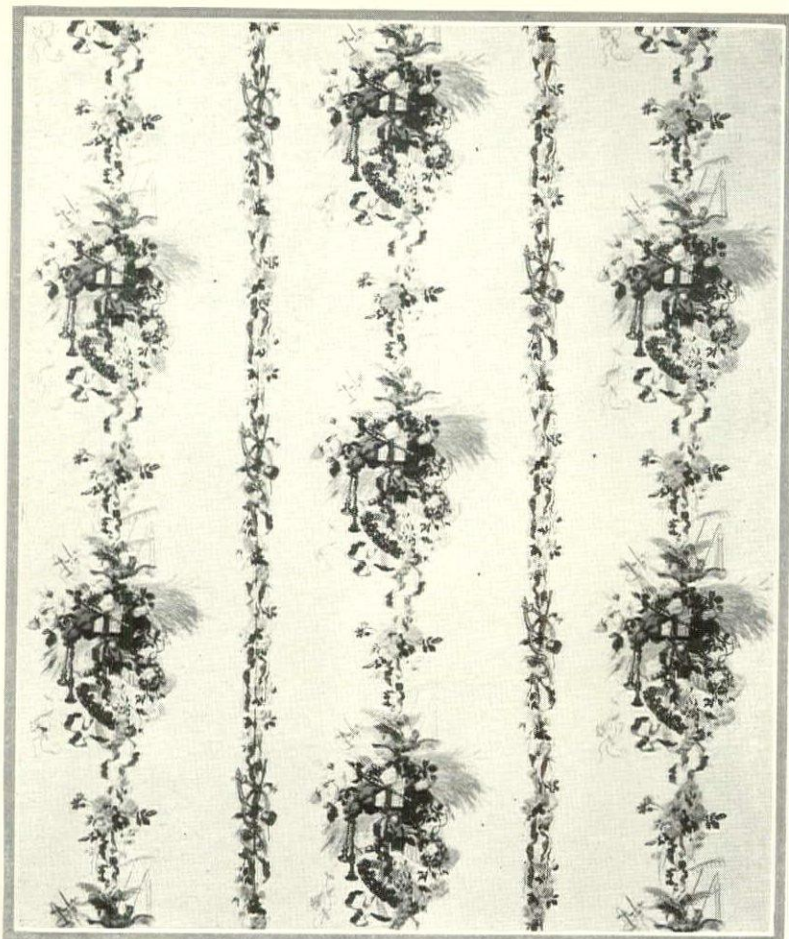

The LUNT-SHEPARD

THAT THE SEA CAPTAINS OF THE EARLY 1800'S HAD AN EYE FOR BEAUTY AS WELL AS FOR PROFIT IS PROVED BY THIS REPRODUCTION OF AN OLD FRENCH PAPER. THE ORIGINAL WAS TAKEN FROM THE LUNT-SHEPARD HOUSE IN NEWBURYPORT, MASSACHUSETTS WHERE CAPTAIN LUNT HAD BROUGHT IT, DIRECT FROM PARIS. THIS SAME DESIGN COMES IN SEVERAL DIFFERENT COLOR COMBINATIONS

The Golden Years of American Decoration

Golden, truly golden these years of the late 18th and early 19th centuries. Their charm remains—may it never leave us.

In our reproduction of the quaintly beautiful paper that once graced the house of Captain Lunt, we have brought back to life those golden years.

In 1886 Thomas Strahan laid down the exacting standards that through painstaking research, design and production in our own factory enable us to reproduce the elusive charm of Colonial days. Many new and interesting Strahan wall papers can be seen wherever fine papers are shown.

*Ask your dealer or decorator
to show them to you.*

THOMAS STRAHAN COMPANY

ESTABLISHED 1886

Factory: CHELSEA, MASSACHUSETTS

New York Showroom
417 FIFTH AVENUE



Chicago Showroom
6 No. MICHIGAN BLVD.



Heart of Gold is a true bush Rose, one of several varieties which Dr. Van Fleet created especially for doorway use. It is capable of development into a really magnificent shrub which will gracefully fit into many of our landscaping schemes

DISTINCTIVENESS IN SHRUBS

(Continued from page 125)

cuss just now. In this discussion I do violence to my preferences in keeping away from many lovely shrubs, some native and some exotic, that the far-sighted enterprise of American plant scouts such as the Arnold Arboretum, the Brooklyn Botanic Garden, the Missouri Botanical Garden and similar institutions has proved to be available for the gardens of America. These plants are just as easy or easier to propagate, they grow as fast as or faster than the common things, but popular demand has not yet forced them upon the nurserymen to whom

we must look for garden adornment.

There are several methods of propagating a place. One with which many people are painfully familiar is introduced by the nursery agent or salesman, who has with him a brightly colored "plate-book" in which are shown fruits that "never were seen on land or sea," and shrubs that are thought to have been. It is a sad fact that all too many nurserymen prepare plants to fit the plate-book rather than arrange the plates to suit the plants that ought to be sold.

(Continued on page 186)

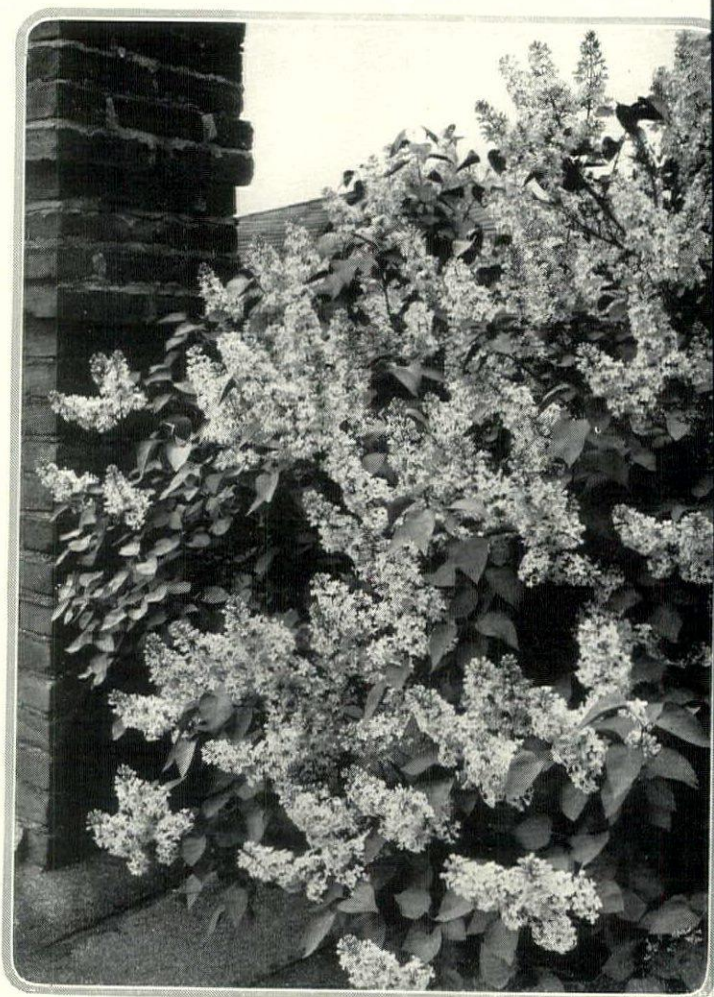

From Syringa vulgaris, the old-time common Lilac, great advances have been made in the improvement of the race. Some of the best modern hybrids are Marie LeGrave, President Grevy, Belle de Nancy, Volcan and Jeanne d'Arc

x 4 B WIZARD SWIVEL—A top bearing caster of unusual strength, completely encloses stem or pinlet, keeping out dust and insuring swiveling. Fitted with Ideal Steel which has an inner wood filler.

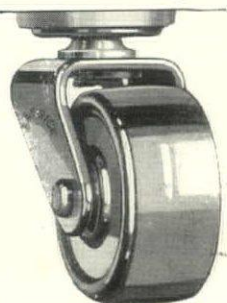

How easily it rolls on Bassick's



What lively little wheels Bassicks are — what a relief at housecleaning time. Like well-trained servants they go quietly about their work—so thoughtful of furniture and floors.

Bassicks—easy rolling—easy turning—smooth rolling—safe rolling. Bassicks respond to the slightest urge. They make work easy—and less of it."

Good furniture—and good hardware stores carry Bassicks as a matter of course.

Bassick Casters
The BASSICK CO.
Reg. U. S. Pat. Off. a Division of Stewart Warner
BRIDGEPORT, CONN.
thirty-one years leading makers of Better
casters, for home, office, hospital, hotel, ware-
house and factory



CRAFTEX is a decorative medium that can be applied wherever paint can be used. It has been described as a plastic paint, though it is more than a paint. It comes in a white powder which is composed of mica, clay and ammonia, held together by casein. When mixed with hot water it can be spread readily with a brush, modeled with a sponge, and dries into a surface that has texture, character and a curious resiliency—plasticity—all its own.

The
Characterful Interiors

of England and Spain, Early America and The Colonies. For these and many others . . .

use CRAFTEX

Ask your painter about Craftex. He will show you samples of his own original textures or copies of the masters of every age. He will tell you how economical Craftex is—how it wears and can be cleaned and redecorated. How indispensable it is where walls are apt to crack; how it will look on the walls of any room in your home. He will show you that many beautiful Craftex finishes come within the range of your pocket.

Write us for an eighteen-page booklet in colors, which gives not only the history of textured wall decoration, but advice on how you can reproduce the beautiful wall finishes of all times and periods. Send for it *now*.

Craftex Company, 37-39 Antwerp Street, Brighton Station, Boston, Mass.

CRAFTEX COMPANY

CRAFTEX COMPANY
37-39 Antwerp Street, Brighton Station
Boston, Mass.
Please send me your booklet "Do You Belong to The
Never-Grow-Olds?"

Name.....
Address.....
City..... State.....

G-2-27

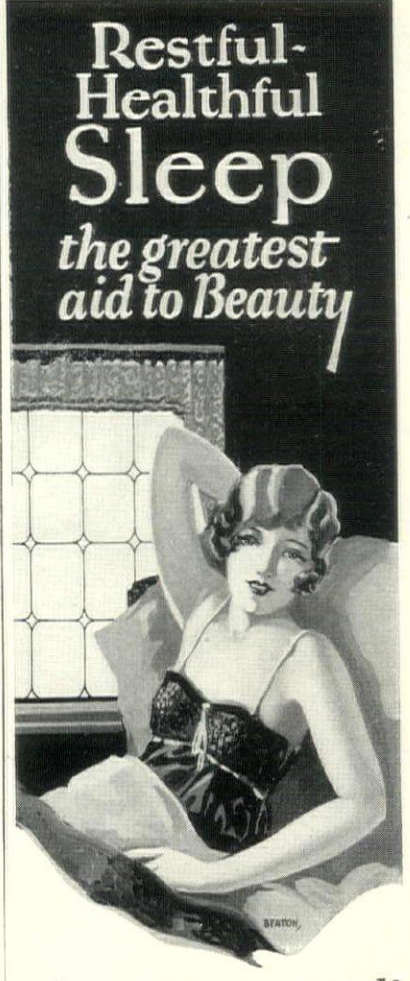

**Restful-
Healthful
Sleep**
*the greatest
aid to Beauty*

---is yours to command!

How little we realize what untold value sleep is to beauty! How you sleep depends on what you sleep—and beauty depends on your health!

King-Fisher mattresses are marvelously luxurious—the very finest you can buy. But more important than that is the manner in which they are made. Only the very finest, brand new, virgin materials go into their making!

On the other hand, many mattresses on the market today, disguised by attractive ticking, are made from re-worked materials—some actually from old mattresses previously used.

But you can discriminate! How?—go to the dealer who displays the King-Fisher line. For King-Fisher was one of the very first to sponsor stricter bedding laws. If your dealer doesn't carry King-Fisher mattresses, he can order for you. And if you will soon need a new mattress, don't fail to send for a copy of "Mattress Truths".

DEALERS, WRITE FOR INFORMATION.

KING FISHER
MATTRESSES

King-Fisher Mattress Co.
Portland, Oregon
Please send me a copy of "Mattress Truths". I usually buy from

Dealer's Name.....
Name.....
Address.....



M1

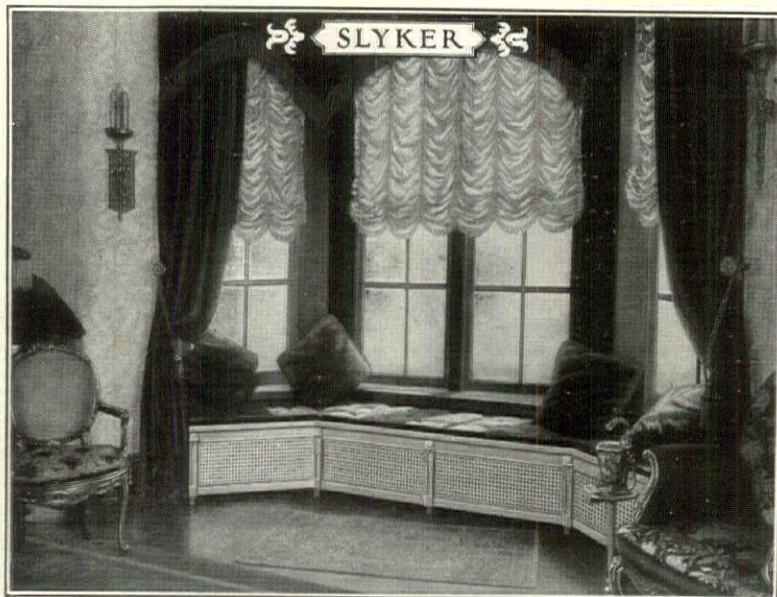

SLYKER

Illustrating Cane Grille Type

A Perfect Setting

SLYKER radiator enclosures add harmony and beauty. These charming Period Steel Furniture Creations, rigidly interlocked are surfaced with seven enamel coatings and textured like expensive wood to match color desired. Conceal all your radiators with SLYKER Furniture and your



SLYKER

Metal
RADIATOR FURNITURE
In Period Designs

walls and drapes stay spotless. The SLYKER humidifier means health insurance. Our local representative will gladly demonstrate how you can add a beautiful console or window seat, of lifetime usefulness. Estimates without obligation. Visit the local SLYKER Show Rooms in your city or write,

SCHLEICHER, INC., 3806 Georgia Street, Gary, Ind.
Slyker Show Rooms in Principal Cities, or write direct to Schleicher, Inc.

Lasts a lifetime, and never loses its softness

So you buy Ozite Cushion only once—no matter how often you take up or replace your rugs! Enjoy its marvelous softness and luxury—at small cost, as a permanent economy. For Ozite actually doubles the life of your rugs!

Ozite
Rug Cushion



CLINTON CARPET CO., 130 N. Wells St., Chicago
[American Hair Felt Co., Mfrs.]

Kindly send me without obligation your free booklet, "The Proper Care of Rugs and Carpets" and small sample of Ozite.

Name _____
Address _____
City _____ State _____
H.G. 527

Ozite is made of sterilized hair—the only rug cushion that is "ozitized." Patented Sept. 9, 1924.



To tone up your home



An invitation to complete relaxation is this Chaise Longue of graceful design. Practical, light and easy to move about.

Smartness in upholstery and design combine to make luxurious comfort in this sofa with deep down-filled seat and cushions.

WAND WILLOW or REED the smart "loungy" furniture

A few pieces of graceful wand willow or reed furniture will give new interest and delightful to your house, porch or garden. That spacious-of-doors atmosphere is easily achieved by selection from our many designs of easy chairs, chaises longues, tables or sofas—or you may have special pieces made to order. We also manufacture upholstered furniture, cushions and bedding of highest quality at prices most moderate.

For Reed and Willow furniture write for Catalog C for upholstered furniture Catalog H.



EDWARD R. BARTO & Co.

775 LEXINGTON AVE., NEAR 61ST STREET, NEW YORK

Backgrounds of Enduring Charm

Genuine Canvas Coverings and Plastic Stone are Correct for Interior Walls

LEADING Decorators and Architects favor these mediums as proper backgrounds for any desired decorative effect in the apartment, home or residence.

FAB-RIK-O-NA CLOTH WALL COVERINGS present a wide variety of durable textures, permanent colors and exclusive designs.

RUFKOTE PLASTIC STONE for Interior Walls recreates the romantic periods to serve as enduring backgrounds for modern homes.

Send for New Instructive Book of Backgrounds—

Interior Decoration at your finger tips. Prepared by famous authority to enable you to know your backgrounds and also make helpful suggestions to your friends. Send 25c in coin or stamps.

H. B. WIGGIN'S SONS CO.
400 Arch Street Bloomfield, N. J.
Branch Office and Warehouse,
4860-64 So. Halsted Street, Chicago, Ill.

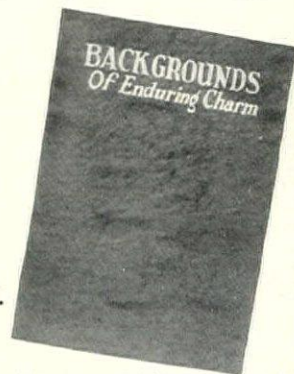

GUARANTEED HEAT ALL OVER THE HOUSE WITH ECONOMY

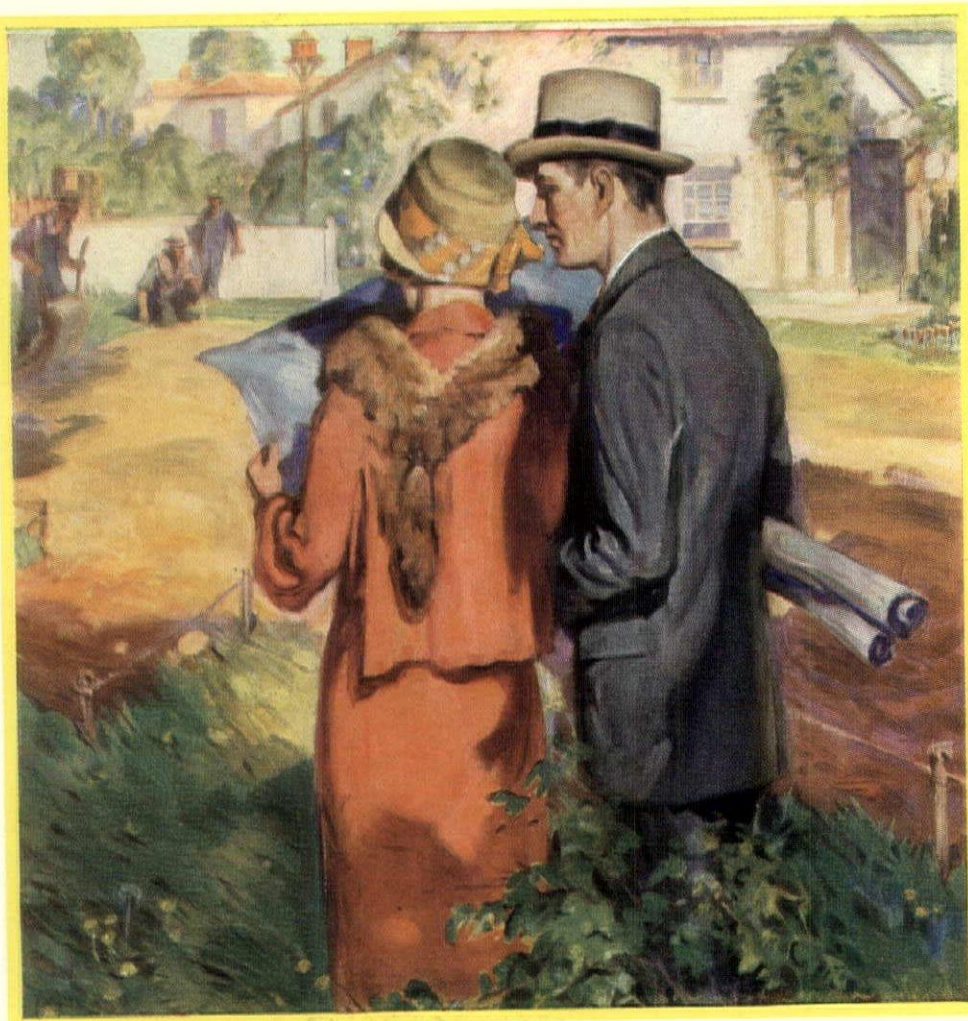

Advice for June brides

This human desire to have a home of your own, a little piece of land, grass, flowers, and shrubbery. . . . Some day, with scant ceremony an unconcerned workman will turn the first spadeful of earth as you stand excitedly by . . . another anniversary to remember, the day your own home was begun.

Building it is a great adventure. There are so many things to decide, so many products from which you must choose. So this is to help you in selecting your heating system.

No matter what fuel you will use, hard coal or soft, coke, wood, gas, or oil, *Capitol guaranteed heating* definitely insures economical and plentiful heat on even the coldest days of winter. For the exact number of radiators that every Capitol boiler will satisfactorily heat is guaranteed in writing.

That guards you against getting a boiler too small and saves you the expense of a boiler too large. No matter the weather, thrifty uniform heat will always be yours.

Without reluctance, your husband will descend to the cellar, knowing that a shining yellow-blue glow will greet him cheerfully through the fire-box door. A little easy shaking, some shovelful of fuel, perhaps a touch of the draft regulators; and up he'll come, happy to think of the easy operation of your well-behaved heating plant.

Before you build be sure to ask a good contractor about the many advantages of *Capitol guaranteed heating*. And right now, write for a very useful and informing book, appropriately titled, *A Modern House Warming*. It is cheerfully sent on request.

UNITED STATES RADIATOR CORPORATION - DETROIT, MICHIGAN

6 FACTORIES AND 32 ASSEMBLING PLANTS SERVE THE COUNTRY

For 37 years, builders of dependable heating equipment

Guaranteed Heating WITH
Capitol Boilers
 AND RADIATORS

GUARANTEED HEATING

Your contractor receives a written guarantee on the heating capacity of every Capitol boiler. No other heating equipment assures you satisfaction so definitely.

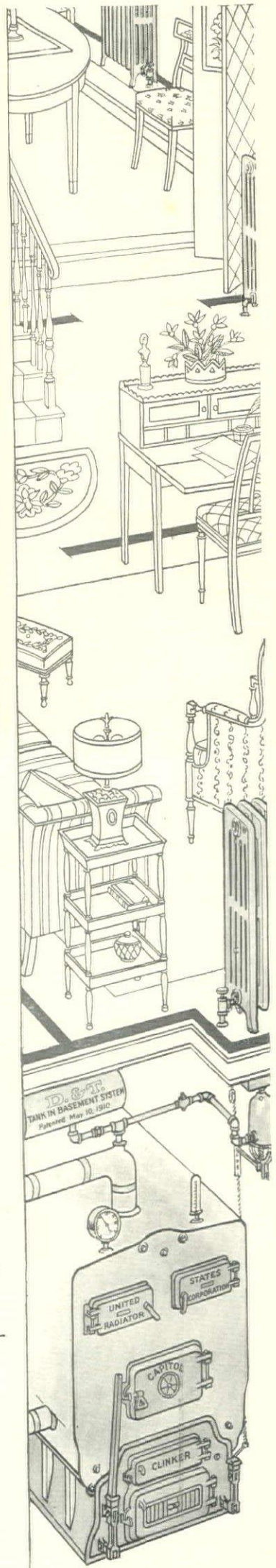

SUPPLIED AND INSTALLED NATIONALLY BY ESTABLISHED HEATING CONTRACTORS



These Awnings will make your home more admired ~ more prized

SUMMER changes everything about your home—the garden puts on a colorful new dress and the proud trees wear a greener splendor. Everything is changed but the house itself—and that remains the same as it was last winter and the year before.

Why should it? Why not make the house more colorful too? Swanfeldt Awnings installed here and there will give just the effect you want—to make your home more admired by others, more prized by yourself.

These are not ordinary awnings. An exclusive new design is used to blend contrasting shades into a very tapestry of color. The effect is softer, more harmonious—it is genuine art. This may sound like an extravagant description now, but you will not think so when you see these awnings on your home.

Get in touch with the nearest Swanfeldt distributor (see the list on the right). He will gladly show you samples of the beautiful Swanfeldt Awning patterns without any obligation on your part.

Swanfeldt Awnings

Designs Patented by ANDREW SWANFELDT, Los Angeles

Fabrics Manufactured by WILLIAM L. BARRELL COMPANY OF NEW YORK, INC.

Swanfeldt Awnings

will be shown you personally by any of the following authorized distributors. Estimates given without obligation to purchase.

ALBANY, N. Y.—John J. Shea Company
 AMARILLO, TEX.—Amarillo Tent & Awning Co.
 ATCHISON, KANSAS—St. Joseph Tent & Awning Co.
 BALTIMORE, MD.—Jas. A. Nicholson & Son
 BATTLE CREEK, MICH.—Battle Creek Tent & Awning Co.
 BEATRICE, NEBR.—Beatrice Tent & Awning Co.
 BIRMINGHAM, ALA.—Birmingham Tent & Awning Co.
 BOSTON, MASS.—American Awning & Tent Co.
 BUFFALO, N. Y.—Stone-Hood Awning Co., Inc.
 CAMDEN, N. J.—J. B. Van Sciver Co.
 CEDAR RAPIDS, IOWA—Kriz Tent & Awning Co.
 CHATTANOOGA, TENN.—Dan Garvin, Awning Mfr
 CHICAGO, ILL.—Hyde Park Awning Co.
 CINCINNATI, OHIO—The R. J. Patton Co.
 CLEVELAND, OHIO—The Astrup Co.
 COLORADO SPRINGS, COLO.—Enterprise Tent & Awning Co.
 COLUMBUS, OHIO—T. J. O'Neil & Son
 DALLAS, TEXAS—Dallas Tent & Awning Co.
 DAYTON, OHIO—The Glawie Mfg. Co.
 DENVER, COLO.—(Colorado Tent & Awning Co.)
 (Schaefer Tent & Awning Co.)
 DETROIT, MICH.—Detroit Canvas Co.
 DULUTH, MINN.—Duluth Tent & Awning Co., Inc.
 EL PASO, TEXAS—El Paso Tent & Awning Co.
 EVANSVILLE, IND.—Crescent Tent & Awning Co.
 FAYETTEVILLE, ARK.—Heerwagen Bros. Co.
 FORT WAYNE, IND.—Wolf Tent & Awning Co.
 FORT WORTH, TEXAS—Fort Worth Tent & Awning Co.
 GALVESTON, TEXAS—Galveston Upholstering Co.
 GRAND RAPIDS, MICH.—Grand Rapids Awning & Tent Co.
 GREENPORT, LONG ISLAND, N. Y.—Wm. J. Mills & Co.
 HOUSTON, TEX.—A. F. Kattmann Tent & Awning Co.
 HUNTINGTON, W. VA.—Huntington Tent & Awning Co.
 HUTCHINSON, KANSAS—Hutchinson Tent & Awning Co.
 INDEPENDENCE, KANSAS—Beamish Tent & Awning Co.
 JACKSON, MISS.—J. Brown & Son
 JAMESTOWN, N. Y.—Holmes Awning Works
 JOPLIN, MISSOURI—Coglizer Tent & Awning Co.
 KENOSHA, WIS.—Godske Awning Co.
 LINCOLN, NEB.—Lincoln Tent & Awning Co.
 LONG BEACH, CALIF.—Swanfeldt Tent & Awning Co.
 LOS ANGELES, CALIF.—Swanfeldt Tent & Awning Co.
 LOUISVILLE, KY.—The Beverly Co.
 MEMPHIS, TENN.—Hatley Mfg. Co.
 MIAMI, FLORIDA—Wm. J. Mills & Co.
 MILWAUKEE, WIS.—Joys Brothers Co.
 MONTREAL, P. Q., CANADA—Merchants Awning Co., Ltd.
 MORRISTOWN, N. J.—Leek Brothers
 MUSKOGEE, OKLA.—E. W. Klos Mfg. Co.
 NASHVILLE, TENN.—Nashville Tent & Awning Co.
 NEW YORK CITY, N. Y.—New York Awning Co., Inc.
 NIAGARA FALLS, N. Y.—Day & Nizer, Inc.
 NORFOLK, VA.—Hogshire Tent & Awning Co.
 OAKLAND, CALIF.—Kronke-Brampton Co.
 OKLAHOMA CITY, OKLA.—Oklahoma City Tent & Awning Co.
 OMAHA, NEB.—Scott-Omaha Tent & Awning Co.
 PALO ALTO, CALIF.—The Sherman Co.
 PASADENA, CALIF.—Swanfeldt-Pasadena Tent & Awning Co.
 PHOENIX, ARIZONA—Dorris-Heyman
 PHILADELPHIA, PA.—A. Smith & Son
 PITTSBURGH, PA.—A. Marnaux & Son
 POUGHKEEPSIE, N. Y.—Luckey-Platt & Co.
 RACINE, WIS.—Godske Awning Co.
 RICHMOND HILL, N. Y.—H. G. Maybeck Co.
 ROANOKE, VA.—Sunnyside Awning & Tent Co.
 ROCK ISLAND, ILL.—Porch Tent & Awning Co.
 ST. JOSEPH, MO.—St. Joseph Tent & Awning Co.
 ST. LOUIS, MO.—Dougherty Brothers Tent & Awning Co.
 ST. PETERSBURG, FLA.—S. R. McIntosh & Co.
 SALT LAKE CITY, UTAH—Smith & Adams
 SAN FRANCISCO, CALIF.—Ames-Harris-Neville Co.
 SAN JOSE, CALIF.—San Jose Awning & Tent Co.
 SANTA BARBARA, CALIF.—The Peters Studios
 SEATTLE, WASH.—Sunde & d'Evers Co.
 SHREVEPORT, LA.—Shreveport Tent & Awning Co., Inc.
 SPOKANE, WASH.—F. O. Berg Co.
 STOCKTON, CALIF.—Manthey Brothers
 TAMPA, FLA.—Florida Awning Co.
 TOLEDO, OHIO—The Dickey Mfg. Co.
 TROY, N. Y.—Gentes' Awning Shop
 TULSA, OKLA.—W. A. Cease Co., Inc.
 UNIONTOWN, PA.—H. H. McClain, Awning Mfr
 WASHINGTON, D. C.—W. B. Moses & Sons
 WAUSAU, WIS.—Wausau Tent & Awning Co.
 WHEELING, W. VA.—Wheeling Tent & Awning Co.
 WILMINGTON, DEL.—Ellwood Souder & Sons Co.
 WINSTON-SALEM, N. C.—Dize Awning & Tent Co.
 AUSTRALIA—Milroy & Simmons, South Annandale, Sydney

NOTE: If no distributor is listed for your community, write to ANDREW SWANFELDT, Licensor, 224 S. Main Street, Los Angeles, Calif., or WILLIAM L. BARRELL COMPANY OF NEW YORK, Inc., Manufacturing Licensee of Fabrics, 93 Worth Street, New York City. Plant: Eastern Finishing Works, Kenyon, R. I.

Free Booklet! (Use This Coupon)

ANDREW SWANFELDT
 224 S. Main Street, Los Angeles, Calif.
 Please send me your free illustrated booklet describing Swanfeldt Awnings.

Name _____
 Address _____

H. G. 2



Catering since 1895 to the Highest Clientele

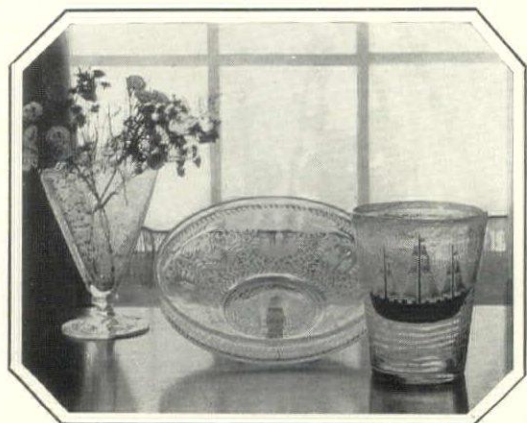

Engraved Glass
in a beautiful new design and a marvelous reproduction of an Old Steigel Beaker

with enameled design are shown in the illustration and will make delightful containers for the first flowers from the garden

Beaker 8 inches Tall \$6.50 each Fan Vase 9 inches Tall
Centre Bowl 11 inches \$18.00 each Amber \$9.00 each Crystal \$8.00 each

MAIL ORDERS RECEIVE PROMPT AND CAREFUL ATTENTION
NEW HAVEN, CONN. 954 Chapel Street HARTFORD, CONN. 36 Pratt Street

Wm. H. PLUMMER & Co. Ltd
IMPORTERS OF
MODERN AND ANTIQUE
CHINA AND GLASS

7 East 35th Street

Near 5th Avenue

New York

**A Warmth of Color—
a Note of Beauty**



THERE'S warmth and hospitality in this Leavens' combination of the Colonial and the Modern. Grouped here—a comfortable armchair upholstered in a soft mulberry shade; a black top Butterfly Table with broad bands of antique parchment, lined and banded on legs and top with old gold and jade green; a handy and decorative Colonial bookshelf hanging on the wall to hold your favorite volumes. Surely a more distinctive grouping would be hard to find.

These pieces and hundreds of others are available separately or in sets at moderate cost, finished or upholstered as you choose, to match the interior decoration plan of your home. Write for Leavens' illustrated "Finished-to-your-Order" catalog describing in detail this popular way to buy furniture.

WILLIAM LEAVENS & CO., Inc.
32 Canal St., Boston, Mass. (Div. B-5)
Please send your illustrated Catalog and complete details of the "Finished-to-Order" Furniture.

Name _____
Address _____

LEAVENS
Furniture

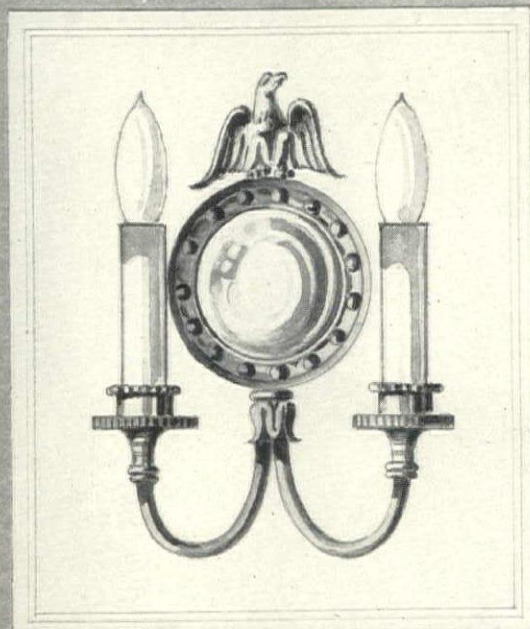

REPRODUCTION OF AN EARLY AMERICAN
CANDLE SCONCE FINISHED IN COLONIAL
BRASS AND EBONY

CASSIDY COMPANY
INCORPORATED

Designers and Manufacturers of Lighting Fixtures

Since 1867

101 PARK AVENUE AT FORTIETH STREET
NEW YORK CITY

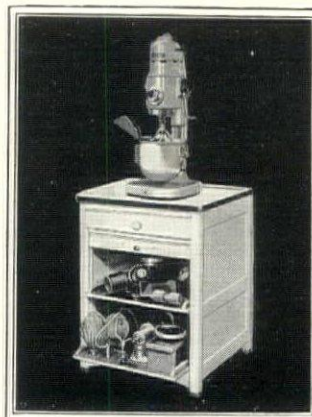

P R I D E

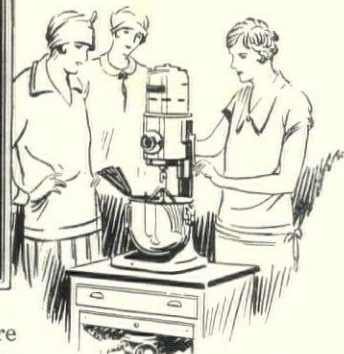

NO room in today's home is more worthy of a woman's pride than her kitchen. For good food is the basis of good health. KitchenAid users are always proud of their kitchens, for this wonderful Electric Maid not only banishes failures in Cooking and Baking but makes new recipes a delightful adventure. And it does all the hard work, eliminates backaches and creates golden hours of leisure. This is why users of KitchenAid love to demonstrate its wonders to their friends and to write us glowing letters about it. Attaches to any light socket.

KitchenAid

- Mixes
- Beats
- Whips
- Sieves
- Strains
- Chops
- Slices
- Freezes

Simplicity itself. Costs less than one cent per hour for current. Thousands in use in families of two to ten. Users find it priceless.

Sales Agencies in Principal Cities

KitchenAid

Electrical Food Preparer for the Home

The KitchenAid Mfy. Co., Troy, Ohio—Dept. HG-527
Send the KitchenAid Book to me.

Name _____
Street _____
City and State _____

If you would like to learn all about KitchenAid and how easily and quickly you may have it in your kitchen, fill in coupon.

The convenience of gas for cooking can now be yours in the country

EVEN though you live where there is no city gas, you can now have all its conveniences for cooking and other household uses. It has been made possible with Pyrofax — the gas that needs no gas main.

Now every woman everywhere can have a modern, efficient, labor-saving gas stove through this new and convenient product — Pyrofax. For Pyrofax is gas. It burns exactly like city gas and is piped through standard gas pipe direct to your range. It burns with a clean, sootless flame.

Pyrofax is delivered to your door in steel containers by our local representative if you live within 25 miles of one of our 135 distributing points. Otherwise delivery is made by common carrier from the nearest distributing station.

Pyrofax is manufactured by the Carbide and Carbon Chemicals Corporation which, with its associated companies, is the largest manufacturer of compressed gases in

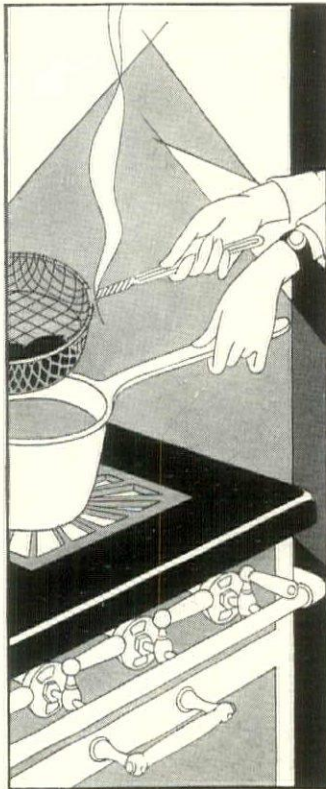

the world. Their years of experience guarantee service and performance for Pyrofax. Our authorized dealers can assist you in the selection of a leading type of gas range—adapted especially for use with Pyrofax. See your local gas appliance dealer, gas company, your hardware merchant or plumber about Pyrofax. Or clip and mail us the coupon below.

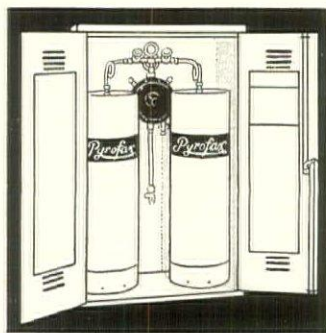

Cost of equipment, including gas range—\$135 and up, exclusive of gas and installation.

Pyrofax

"Burns like city gas—not a liquid fuel!"

Unit of Union Carbide and Carbon Corporation

CARBIDE AND CARBON CHEMICALS CORP., Pyrofax Division HG-5
Carbide and Carbon Building, 30 E. 42nd Street, New York City

Please send me your booklet, "In the House Around the Corner," giving complete information about Pyrofax.

Name _____

Street _____

City _____ State _____

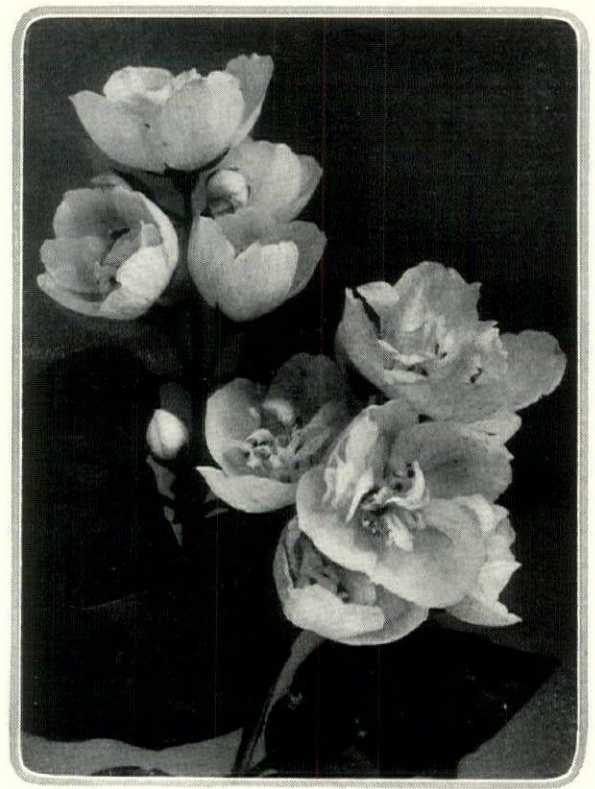

The flowers of *Philadelphus Virginal* are very large, double and of delightful form and fragrance. If one could have but a single variety of the useful *Philadelphus* family, this one would be an excellent selection.

DISTINCTIVENESS IN SHRUB

(Continued from page 182)

the colored representations are relatively expensive, and as the agents who sell from them are not always paragons of intelligence and knowledge, the whole tendency is to reduce the assortment, and it is, of course, easier to grow thousands of one plant item than hundreds of many items.

Another way of planting a place is that which results from the curiosity or interest or desire of the planter, who sends for catalogs such as he may know of or sees advertised. He selects from them the things represented as best, or of which the largest pictures are shown, or of which the prices are the lowest. Some catalogs give worth-while advice, but most of them sadly check in with the agency-salesman practice by pushing most vigorously those which are most conventional and common.

A third method includes the plans of a landscape architect who is presumed to be familiar with plant material but who, too often, tends to imitate an accomplished job rather than to develop a new design. Not many landscape architects keep up with new plant material.

It is because of this unfortunate state of affairs that one sees such tiresome monotony in planting, and so little of interesting individuality in green growing things about the home which usually makes acquaintance desirable as it is manifested in humanity.

What is the average line of shrubbery sold to the prospective homeowner by either of the first two mechanisms above mentioned? Its first and greatest evidence is *Hydrangea* "Peegee," which is the shortened common name for *Hydrangea paniculata*

grandiflora, an excellent Japanese shrub of vigor and value, but not necessarily in the sense that it should be permitted to usurp so much of space it now takes.

Another of these elements of garden monotony is the Vanhook *Spiraea*; another, the ordinary *Forsythia*. Then there are two or three *Deutzias*, two or three *Lilacs*, rarely two or three of the low *Mockoranges* or *Philadelphuses*.

There is almost sure to be in the "monkey" plantings the Japanese *Snowball*, or *Viburnum tomentosum plicatum*, and if the victim can afford it in these days of high-priced exotics, one or more of the Color Blue Spruce.

The imitation planters have been clear of the uses of *Roses* as shrubs and one rarely encounters anything but an occasional *Rugosa* or one of its hybrids.

Keeping entirely within the range of present nursery possibilities, I have in mind some shrubs which, used intelligently, will provide individuality in home planting, give opportunity for variety, for background effect and for that real garden quality which makes the home outdoors as admirable as an individual home indoors usually is and always ought to be.

Let us begin with the very early item, which is the *Forsythia*. The common green-stemmed variety is one ordinarily sold. It is not in the least easier to grow than one which has the appropriate common name Showy Border *Forsythia*, and specifically *F. intermedia spectabilis*. It is simply a question of demand

(Continued on page 188)

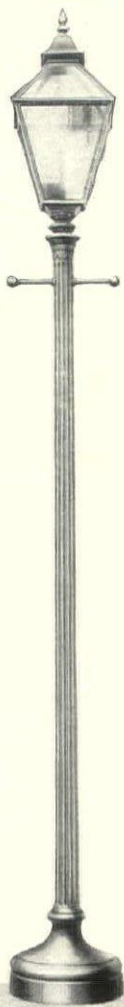

For the
EARLY AMERICAN
Type of Home ~

what could be more in keeping with the quaint simplicity of Colonial times than this electrified street lamp for your entrance or drive?

Like all Smyser-Royer exterior lighting fixtures it is as beautiful by day as by night, and is built to withstand ages of exposure.

Your architect or electrician can secure this lamp for you at a very reasonable price.

Lamp Posts Lanterns
 Brackets

SMYSER-ROYER CO.

Main Office and Works: York, Pa.
Philadelphia Office: 1700 Walnut Street



Carlin Comforts
when you
Travel

WARMLY wrapped in her imported Kasha shawl this fair voyager is preparing to complete her comfort with a taffeta pillow from a black moire bag whose hookless fastener opens to disclose a lining to match the pillow.

Shawl, smartly plaided or plain \$20; Pillow \$10; Bag \$15.
Catalog on Request

Carlin Comforts Inc
528 Madison Ave. - at 54th St. - New York

Western Distributors
I. MAGNIN & CO.
San Francisco and Seattle

NOTE: If this is your year to stay at home why not console yourself by refitting your boudoir from the Carlin Shop?

Modern Rococo Dinnerware

Designed by Henri Creange

POTTED BY JOHNSON BROS., ENGLAND

A PLEASANT shade of green is contrasted with occasional masses of Chinese red and ebony. Body tone is ivory. Note the simplicity of the forms, the flat flush lids of the covered dishes, the simplified drawing of the flower-forms and waving palm-like leaves, the curious outlines giving an effect of movement. Many people think this new pattern, one of the very first to show the influence of modern art, makes other dinnerware look commonplace and dated.

Service for six, \$22.30

JONES McDUFFEE & STRATTON
CORPORATION

33 FRANKLIN STREET
BOSTON

We were the
originators
of Open Stock
dinnerware



"No book of recent times has given so much fine flavor to the early days of America as this. There are amusing anecdotes, but they have a quality that is more than simple humor. They reflect our early Republic as a place of gusto and variety. Mr. Wright has accomplished a rich and meaty book."

N. Y. EVENING POST
LITERARY REVIEW

By
RICHARDSON WRIGHT

Editor of House & Garden

HERE walk the ghosts of the vagrant past—of the days before "Our Times" and before the "Mauve" and "Dreadful" decades—filling a gap in the fascinating chronicle of America.

A delightful volume wherein is set forth an account of the carefree wanderers of an older day—the strolling cobbler, the tramp printer, the itinerant dancing master, the wandering preacher, the puppets and peep-shows, the trained animals and freaks and all those picturesque figures that once swelled the weaving tides of the road. A volume rich in quaint recollections, curious and colorful bits of economic history, Colonial commerce and antiquities. There are stories, too, of unique personalities—Bronson Alcott, John Fitch, Johnnie Appleseed.

With frontispiece and 67 illustrations; old prints from elusive sources, unique tail pieces from ancient woodcuts and fascinating sketches, some made by the itinerant artists themselves. The make-up of the book is enchanting—there are lining papers after an early American chintz, the letter press is perfect, the binding in blue and pumpkin on buff colored cloth; altogether a volume to delight the heart of any book lover.

\$4.50 at all good Bookstores

HAWKERS & WALKERS
In Early America



Richardson Wright

J. B. Lippincott Co., 227 So. 6th St., Philadelphia, Pa.

Please send me an illustrated descriptive circular of "HAWKERS & WALKERS."

Name _____

Address _____

DISTINCTIVENESS IN SHRUBS

(Continued from page 186)

of the nurseryman that he provide this far superior variety, and not the old *viridissima*, which is about as proper to offer or to plant now as would be random seedling apples.

A Lilac is not just a Lilac, and there are no true common Lilacs in the United States, because the genus *Syringa*, in which all Lilacs are classed, has no representative on this continent. Several hundred years ago there filtered through Western Europe from Bulgaria the plant which has come to be known as the common Lilac, and that either in its ordinary lavender or white form is exactly what most of the agents and some of the catalogs are yet selling. The genius of great hybridizers in France and in America has produced hybrids and seedlings which make this common Lilac almost a weed, and there are available in America in the botanic gardens and arboreta not less than four hundred improved varieties. From these I should not want to make an arbitrary choice, but I can safely say that a lovely half-dozen could include Marie LeGraye and Jeanne d'Arc, in single and double white; President Grevy as a double lavender, with immense panicles; Belle de Nancy as an exquisite pinkish double sort, matched in a great single by Adelaide Dunbar (an American sort); and Volcan as a dark, almost purple bloom. These may be demanded because they are all easily obtainable, and there are other almost precisely equivalent named varieties in commerce.

Then coming on into the season one touches the time of the Mockoranges, and here again is encountered the fascinating work of the hybridist. The commonest of the Mockoranges is *Philadelphus coronarius*, and it is a beautiful shrub, but if I had to have but one kind it would undoubtedly be the Virginal variety, with very large double flowers of beautiful form and delightful fragrance. I should also want to have the smaller-flowered Avalanche, because its name describes its bloom effect, and if I could get it for my friends as I have it for myself, I should particularly commend Belle Etoile, which shows an exquisite single flower with a purplish blotch at the base of each petal, and with the fragrance of the Gardenia to call attention to the fact that this wonderful *Philadelphus* family provides varied delights for the nostrils as well as for the eyes.

SHRUBS OF DISTINCTION

If it were proper to get over into the shrubs that ought to be available through the nurserymen, I would here present a Mockorange that provides flowers with precisely the odor of the Sweet Pea, another of which the fragrance is exactly that of the Hyacinth, and a third delightfully reminiscent of the old-fashioned Garden Vanilla, or Valerian.

Before Quarantine 37 closed the doors of America against many shrubs it was possible to get Magnolias, and many were sold. They are now at a prohibitive price, but I am assured that very shortly there will be avail-

able plants of the earliest of all them, the exquisite *Magnolia stellata* with its double white stars of sweet bloom. There are always available if the nurseryman cares to go to swamp for his stock, plants of the fashioned Sweet Bay, or *Magnolia glauca*, each bloom of which, with its green-leaved decoration, has its fragrance never forgotten and a delicate creamy beauty of equal portance.

THE ROSES

As those who read my writing know, I am fond of Roses, and must therefore be quite restrained in this more general discussion to give too much attention to my favorite flower. I do insist that Rose about the home might well include the splendid but ill-named Rugosa hybrid which is said to have flowers of a red Carnation and foliage of a Rugosa Rose, and may be easily purchased as *F. Grootendorst*. It will take its place in the shrubbery, and may be pruned to keep it low and compact, with assurance that there will be flowers from the very earliest of Rose bloom until long after Frost has made his autumn entrance. Then the new Mary Wallace can so handled as to make a superb shrub and so can Heart of Gold and E. M. Mills, all three of them beautiful shrub Roses sent out by the American Rose Society for what their hybridist, Dr. Van Fleet, called dooryard.

Not often does one see the exquisite White Fringe, or *Chionanthus genica*, well described by its common name. It ought to be so planted that it may assume its eventual tree-form to a height of 15' or 18'. When in bloom it is of refined and elegant appearance.

I mentioned earlier in this article the Japanese Snowball. That one planted shrub has an exquisitely lovely brother in *Viburnum tomentosum*, which with richly pleated dark green leaves shows in mid-spring green long, almost horizontal branches with decoratively beautiful varied single white flowers, not snowballs at all, but far finer than snowballs.

In this same relationship I can mention the better brother of Hydrangea, Peegee, for the straight *Hydrangea paniculata* (and those who order are advised to be very particular about saying they do not want "Peegee") a most admirable shrub in its combination of sterile and fertile flowers and its real grace and dignity. As I write these words it is upstanding and outstanding in my garden.

With this Hydrangea two others ought to be taken into account. The Oakleaved Hydrangea (*H. quercifolia*) is an American shrub, but I thought it had been almost completely excluded from most American gardens until in Louisville, Kentucky, I saw two long avenues of it in the season of 1926. Its paniced bloom made up of both fertile and sterile flowers, are exceedingly decorative but its foliage is its great attraction.

(Continued on page 216)

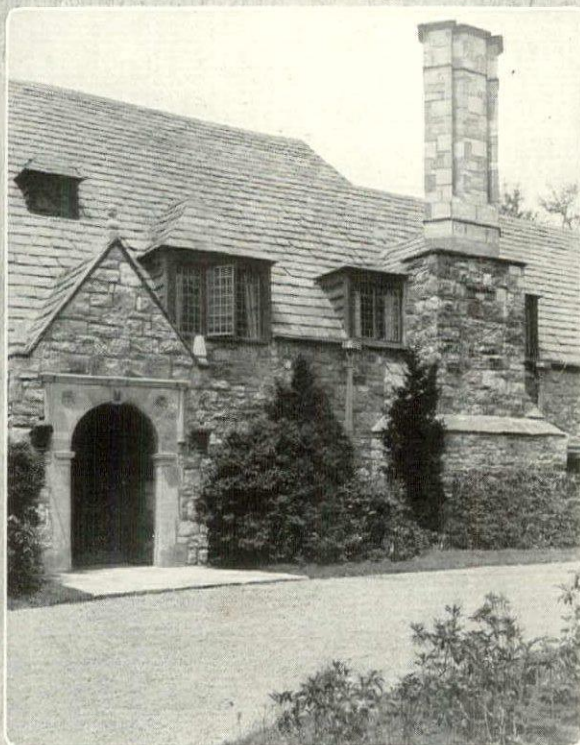

Tudor Stone Roofs and Flaggings

An ideal roofing material is one that is beautiful, enduring, fireproof. A Tudor Stone slate roof, in addition to these requirements, has the further advantage of being, in every instance thoroughly individual. Each roof is planned for the particular house in question, the Tudor Stone cut in the color tones and sizes specified.

Our Architects' Service Department, under the direction of Mr. Walter McQuade, a practicing architect, will gladly cooperate with you and your architect in planning a Tudor Stone Roof. We shall be pleased to send you upon request a copy of our illustrated booklet which fully describes our service

Rising and Nelson Slate Company

Sales Office and Architects' Service Department: 101 Park Ave.
NEW YORK

Quarries and Main Office: West Pawlet, Vermont

BOSTON PHILADELPHIA DETROIT CHICAGO

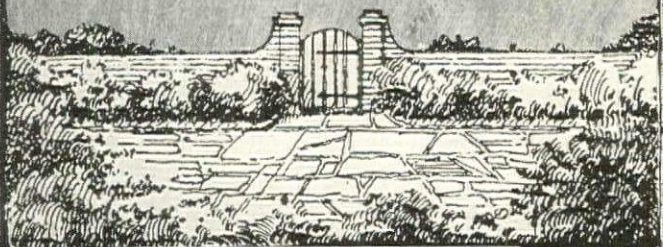



Duban Standard Awnings at a Great Saving in Price

Duban awnings are ready made in standard stock sizes to fit any window or porch. They are of the finest quality, beautifully made, with rust-proof frames, and are sold to you fully equipped ready to put up.

Although equal in quality to custom made awnings, they cost you much less. No bother and delay, for you can select them from stock and put them up immediately.

Write us now for samples of fabric, free booklet and price list. We will send you name of nearest Duban dealer.

DEALERS: Good proposition for you where we are not already represented. The Duban Shade Corporation 270 S. Clinton Avenue Rochester, N. Y.

DUBAN Awnings Pat. Off.

Something NEW in a Fireplace

Fireplaces have been expensive luxuries. They have smoked and actually heated the rooms by drawing in cold air through windows and doors. 90% of the heat has gone up the chimney. Now all has changed. Don't build another fireplace until you learn all about the

HEATILATOR FIREPLACE

Heatilator heats and ventilates the whole room. Smokeless regardless of wind or weather. Saves time, material and labor in fireplace construction. Pays for itself in heat saved. No cold drafts. Plenty of heat. Heated air.

Write today for your free copy of "Fireplace Perfection". It tells and proves the whole interesting story.

HEATILATOR CO. 100 Glen Avenue Colvin Station, P. O. SYRACUSE, N. Y.

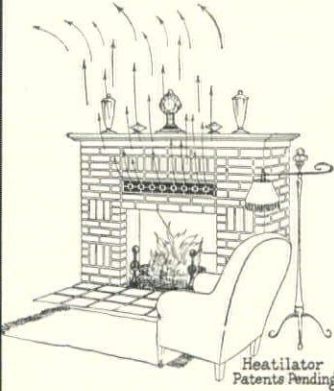

Heatilator Patents Pending

THATCHER BOILERS-FURNACES-RANGES



Thatcher Gas Range

For Attractive Kitchens and Appetizing Meals

IN THE MODERN, attractive kitchen of to-day, a Thatcher Twin-Fire Range with its sanitary, easy-to-keep-clean, gray and white porcelain enamel finish occupies the place of most prominence.

Housewives find it more simple and convenient to prepare appetizing meals on this combination gas and coal range with its modern features, such as the gas broiler with eight rows of flames; the automatic lighter; the special "centre action" burner for the oven; the easy-action pull-down broiler rack, and the hot water heater that provides 20 to 40 gallons of hot water per hour.

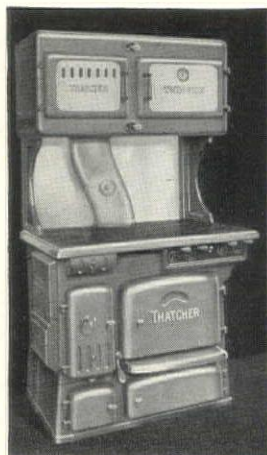

Thatcher Twin-Fire Range

Thatcher Gas Range

has oven and flue proportions to insure uniform distribution of heat and even cooking results. Full porcelain enamel finish makes cleaning easy.

Thatcher Twin-Fire Range:

Compact, but with spacious baking and broiling ovens. Only 40 inches wide; will fit in any kitchen.

Write for folder describing the Thatcher Twin-Fire Range, Thatcher Gas Range and other Thatcher products.

The Thatcher Company

Since 1850

NEWARK, N. J. 39-41 St. Francis Street NEW YORK - 21 West 44th Street CHICAGO - 341 N. Clark Street

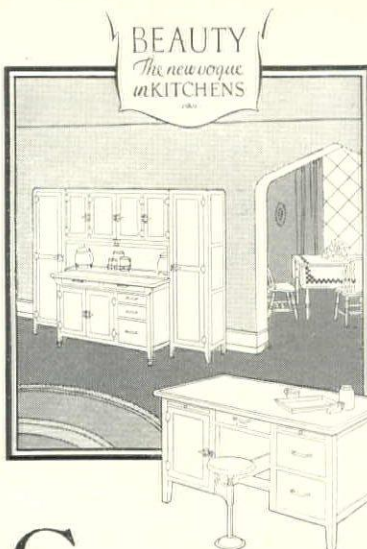

Cheerfulness Comes to the Kitchen

THE kitchen you'd like to have—what sort of a room is it? Why, it's a gay, cheerful room, of course—daintily clean, and easy to keep that way! You can easily have the very room you want. For cheerfulness comes into your kitchen with Porce-Namel Furniture—and comes to stay! Here's graceful furniture for you, with attractive lines. We call it beautiful. You will agree with us. And we've made it as carefully as fine furniture for other rooms.

Are the pieces convenient? Just wait till you see them! We have done everything we could to build the pieces you have been looking for—tables, kitchen cabinets, cupboards, and breakfast sets, with features found in no other furniture.

You deserve a perfect kitchen

Your kitchen is a tremendously important room, when you think it over. And you surely deserve one that is thoroughly up-to-date. Build yourself a perfect kitchen piece by piece, with Porce-Namel Kitchen Block Units. It's easy. It's economical. And you'll have a room to be proud of.

Mutschler Brothers Company Nappanee, Ind.

PORCE-NAMEL handy-roomy kitchen BLOCK-UNITS

Kitchen Tables-Cabinets Cupboards-Breakfast Sets Write for "First Aids"

Fill out the coupon! We'll send you "First Aids," our fascinating booklet of Porce-Namel styles. It's free—and you'll find it is wonderfully interesting.



MUTSCHLER BROTHERS CO. Dept. B-5, Nappanee, Ind. Please send me "First Aids," and tell me where to see Porce-Namel styles. Name..... Address..... City..... State.....

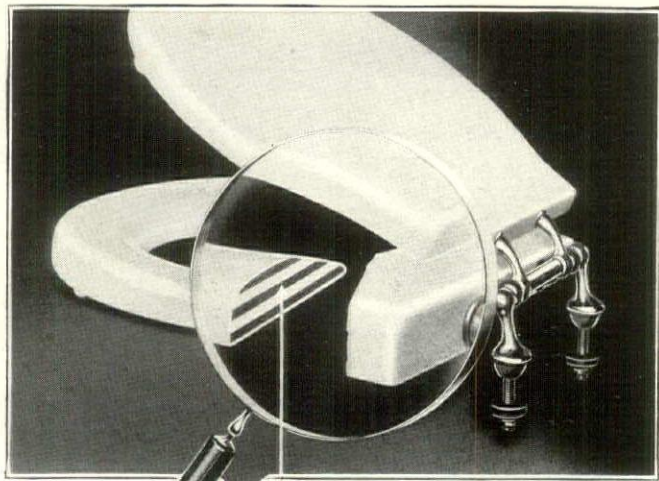

Laminated, alternating-grain hardwood interior gives tremendous strength to the Brunswick White Seat

A New Kind of White Seat

—Note Its Construction

NOW we have put into a white seat the same inner construction as has made our Whale-bone-ite Seat world-famous and led to its use in 90%, we estimate, of all modern buildings, schools, hospitals and hotels.

The Brunswick White Seat has a china-like surface of the utmost beauty. This gleaming surface covers an interior of alternating-grain layers of hardwood . . . exactly the same interior which in the Whale-bone-ite Seat has won the endorsement of architects everywhere.

Thus, at low cost, the Brunswick White Seat offers you long wear plus unique beauty. The white of this new Brunswick Seat matches exactly the white of your bathroom fixtures. A very important point if your all-white bathroom is to look attractive. We guarantee the Brunswick White Seat for five years. Its cost is low. Tell your plumber to install it in your home.



Booklet Free

Send today for booklet picturing the Brunswick White Seat and showing modern bathrooms.

THE BRUNSWICK WHITE SEAT

THE BRUNSWICK-BALKE-COLLENDER CO.

—FILL IN, CLIP, AND MAIL—

Dept 78, Seat Division
The Brunswick-Balke-Collender Co., 623 S. Wabash Ave., Chicago

Please send booklet showing the Brunswick White Seat.

Name.....

Address.....

COMFORT THROUGH VENTILATION

(Continued from page 180)

delivered to the room nearly saturated. It will evaporate from a pound to a pound and one-half of water per hour with a motor of only 1/50 horse power and costing about one cent per hour to operate. What water is not picked up by the air falls back into the bottom of the container for re-use. The container holds six quarts of water—sufficient for eight hours operation at maximum efficiency.

The device is simple in construction and has only a few parts. There is a cylindrical container 11" in diameter by 12" high. In this an electric motor is suspended vertically. The fan and centrifugal pump are mounted upon a common hub and are carried on the lower end of the motor shaft. The rheostat or controller is attached to the cover plate of the container and is operated by a knob on top, with which is obtainable a wide variation in speed. The weight of this humidifier without any water is 15 pounds, and the device is easily carried about by means of a convenient handle and can be plugged into any lamp socket. It is not absolutely noiseless at full speed, but at times when a slight hum would be objectionable the speed may be reduced and the hum will be cut down proportionally. The cover plate with motor fan and pump attached is easily removed for rinsing the container. The sludge or air dirt collected will surprise you!

Humidifying also can be done from a central point in the cellar by means of a humidifying tank and fan in conjunction with the hot air furnace, which sends properly moistened air to rooms furnished with ducts from the humidifier and blower.

A very simple relative of this device, made by the same firm as the above-mentioned central plant, is the smaller one which can be put in a room to supply much of the needed moisture and fresh air. There is a

simple device which consists of a of water in which rests a cylinder casing which encloses a wheel of metal vanes. The force of air from the fans makes the vanes revolve and lightly touch the water. The air passes over and evaporates the water on the vanes and moisture is disseminated without spray or mist. A 4" wide by 16" high offers thirty square feet of moist surface for evaporation, over which pass 1,000 cubic feet of air per minute—at a cost of 1¢ for four hours' current. It is claimed that this device provides balmy air movement; almost automatic humidity control; and was air free of much dust. It can be placed on a shelf; it can be attached to an electric light socket; the fan is used without humidifier; it is rust-proof; no piping is necessary; and it is noiseless.

In such an article as this we have been unable to touch every ventilating and humidifying device and system. However, we have striven to give you a bird's-eye view and hope it will stimulate you to review your own air conditions and thereby arrive at better health and happiness—limit the number of headaches, colds, and their attendant ills, and thereby permitting you greater efficiency.

Besides, a good ventilation system will keep the new and delightful garden and country house gingham from too much immersion in the washing-machine and keep other furnishings and clothes from a frequent visit to the cleaners, because the air is sped on its way and is allowed to rest in a resting place. Particularly is this true of course with the ventilation system that actually "wash and dry" and circulate the air. Yet the small devices do much toward keeping down rehabilitation costs of body and possessions. With the proper air conditioning cellars will be as healthy as above stairs!

TABLE STANDS OF YESTERDAY

(Continued from page 154)

on the Continent, there were local provincial types of stands constructed in the commoner woods and with turned pillars or turned legs joined by low stretchers, or with plain legs, tapering or not, nor was the stand unknown to what we call peasant furniture, in Continental countries.

The table stand in American Colonial times and through the 19th Century followed the furniture styles of European designers, but added to these are occasional local distinctions, as in the work of Duncan Phyfe. The tea stand in the Colonies was undoubtedly an important adjunct in town houses and must have called upon the ingenuity of early American craftsmen. Perhaps during the high feeling engendered by the hateful tax on tea, tea stands and tea-caddy stands were sent to their doom by the gallant spirit of the ladies of Massachusetts. At any rate, stands of the period are rare enough to be looked upon as prizes by those lovers of furniture who come across them.

As to the marble-topped stand, too much derided center of the Victorian parlor, it has a much more notable ancestry than its enemies may have realized. It carries back to the Casas which it consorted with the Medici. Unfortunately, the mid-19th Century designers of furniture in America selected the most tomblike slabs for their table-tops, and rested them on the most hideous structures to which walls had ever been forced to stoop. Then came the "advance" of Photographic cabinet-size, that wild desire for immortality which hastened the album trade, and this combination of Quick and the Dead, the Photographic Album and the marble-top stand almost prevented any advance in art-culture so radical as the Centennial Exposition of 1876 in Philadelphia. However, that great event occurred, slowly simmering, at the bubbling, and from this distillation we have obtained the refreshing draught of better taste in the art of decoration.

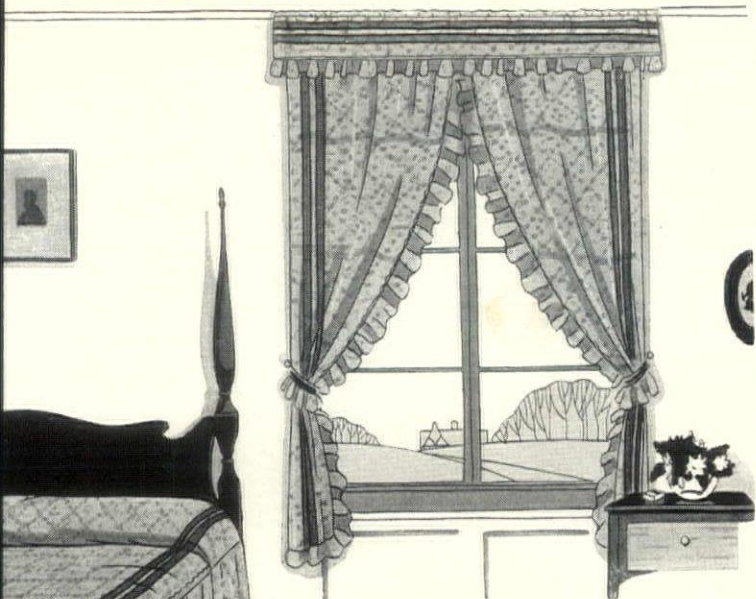

Colonial Taffetas for Dainty and Colorful Decoration!

WESTERLY Colonial Taffeta spreads with drapery sets to match bring a dainty and colorful atmosphere to the summer-time bedroom. The lustrous raised figure furnishes a pleasant relief from the monotony of solid patterns.

The spreads are made up with plain hemstitched or ruffled sides, while the drapery sets have ruffled valance and tie-backs. In rose, blue, green, orchid and gold. The colors are indanthrene, thus assuring absolutely tubfast and sunfast qualities.

Ask for Westerly Spreads and Fabrics at the better stores, or write for name of Westerly store nearest you.

Westerly

Westerly Textile Company
Westerly, R. I.
A. Wimpfheimer & Bro., Inc.
456 Fourth Avenue, N. Y.
Sole Distributors

Live on Your Porch this Summer

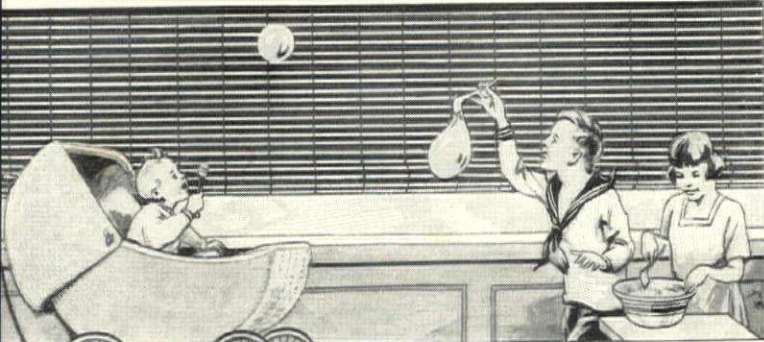

Protect Your Porch and Enjoy It

NOTHING can equal the Open Porch for cool, delightful seclusion if you will use Aerolux Porch Shades to protect you perfectly. Adjustable to any degree of privacy, Aerolux Porch Shades ventilate top to bottom, yet bar all drafts, glare, sun heat and rain.

Especially for the children, the Aerolux-shaded open porch means an ideal fresh-air playroom. For the baby no substitute can match it. And on hot days or evenings it provides the coolest spot in the home for all the family. Full ventilating, weatherproof and noiseless, they are perfect for sleeping porches. Delightful for summer cottages. Lasting for years, the cost is less than one-third that of awnings. Anyone can install.

Wide Range of Designs and Colors

Weatherproof, stained in solid colors or in horizontal or vertical stripes — the vertical to give the last word in smart appearance to house and porch, and obtainable only in Aerolux. See them at your dealer's. THE AEROSHADO CO., 2731 Oakland Avenue, Waukesha, Wis.

Aerolux Verticolor with broad vertical stripes of contrasting color—tan with green, and French gray with green—give an artistic touch to any home.



Book FREE Better Porches gives many artistic, low cost ideas for porch furnishings. Send for your free copy.



AEROLUX
NO-WHIP
VENTILATING
PORCH SHADES



No. 6207 Dolly Madison "Zinnia" Brocade

BEAUTIFUL, DECORATIVE, PRACTICAL

DOLLY MADISON—an acknowledged leader of modern Bed Spread styles—is displayed by the better stores everywhere. Creations which will delight you, come in a variety of qualities, styles and prices. All Dolly Madison Bed Spreads are fast color—launder beautifully. Look for the Dolly Madison label on each spread.

GEORGE ROYLE & CO., Mfrs., Dept. H-5, Torresdale & Frankford Aves., Philadelphia

DOLLY MADISON
Bed Spreads
Write for free illustrated booklet
Send 25c for Doll's Bed Spread

NEED AN EXTRA BEDROOM?
Here's the Ready Answer

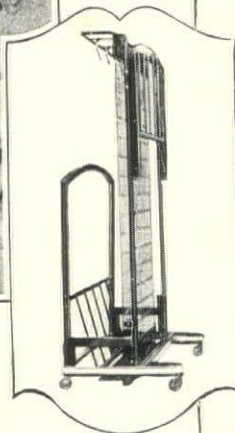

OUT-O-SITE
For Apartments and Dwellings
CLOSET BED



Out-O-Site Closet Beds are full size folding beds that can be moved wherever you wish. Not anchored to one spot but mounted on large, rubber-tired casters — they may be lightly rolled from room to room, making available the coolest, most comfortable sleeping places. May be raised and lowered with one hand. Stay perfectly rigid when ready for use.

(Choice Territory for Representatives Still Open)

SEND FOR LITERATURE

AMERICAN BED CO., Dept. A 7 St. Louis, Mo.
Please send literature on the Out-O-Site Closet Bed.

Name
Address
City

Out-O-Site takes a four foot mattress. When not in use may be rolled into a closet space 30x58 inches.



In this HOME
WINTER WARMTH and COMFORT
are GUARANTEED

WINTER health and comfort in this home are assured, for Warm Air is the heat—**INSTALLED ACCORDING TO THE STANDARD CODE.** The foresighted builder has made sure that every room in this home will be filled with an abundance of warm, moist, re-circulating air at 70°, even on the coldest, most blustering winter's day, for this is what the Code Installation provides.

When the day comes that you plan your new home, plan with Warm Air in view. Insist that your architect or builder specifies that it be heated by Warm Air. Make sure that it be installed according to the **STANDARD CODE.** Then and then only, you also will have positive assurance of complete home comfort under all weather conditions, as well as the most healthful and easily controlled heat known to science.

Warm Air is moist air. It frees from the discomforts and dangers of a dry, arid atmosphere, so conducive to winter colds and a general lowering of bodily resistance.

Learn the many other advantages of Warm Air—of its faithfulness and freedom from care, of its certainty and economy. Then—install it, **ACCORDING TO THE STANDARD CODE**—and your heating worries are over for all time.



Make certain that your installation is "According to the Standard Code" by going to a dealer in your town displaying this symbol. It is your assurance of a scientific installation, high grade workmanship, fair prices and the fulfillment of the code specifications.

NATIONAL WARM AIR HEATING and VENTILATING ASSOCIATION
 25 E. LONG STREET COLUMBUS, OHIO

Send us your name and we'll send you free of charge an interesting booklet of valuable facts about home heating.

National Warm Air Heating & Ventilating Association, 25 E. Long Street, Columbus, Ohio
 Kindly mail a copy of your booklet on home heating.

Name.....St.....R. F. D.....
 City.....State.....

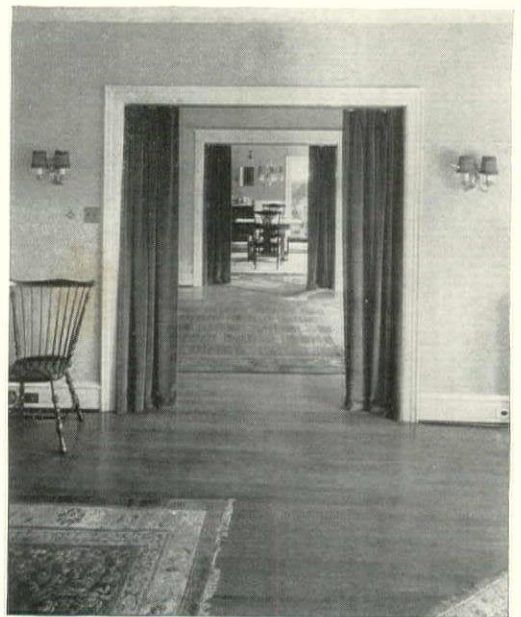

A Ritter Strip Floor in the home of Mr. Charles T. Kline, Merion, Pa. Adrian Casner, Architect

When you remodel or build

REMEMBER that Ritter Appalachian Oak Flooring will give the same beauty, richness and refinement whether applied over your present floors or laid in the new home.

Because of its fine grain and even texture, it produces floors that enhance the beauty of the whole interior, and that become a constant reminder of the good judgment used in selecting Ritter Appalachian Oak Flooring.

All Ritter Appalachian Oak Flooring is made from timber grown in the Appalachian Highlands where climate, soil and drainage are so favorable to the slow growth which develops the excellence of grain and texture so essential to the most beautiful Oak floors.

You will be glad you insisted on Ritter Appalachian Oak Flooring. Its perfection of manufacture saves time, labor and materials in laying, nailing and finishing, and its use is real economy. We make a special thickness for laying over old floors.

The same qualities that make Ritter Appalachian Oak Flooring so desirable for floors also make Ritter Appalachian Oak Lumber superior for interior trim.

W. M. RITTER LUMBER COMPANY
Appalachian Lumbermen since 1890
 General Offices: Dept. H, Columbus, Ohio



Our booklet describes and illustrates the superiority of Ritter Appalachian Oak Flooring. Write your name and address in the margin and mail to us for free copy. Also give name of your architect or contractor.

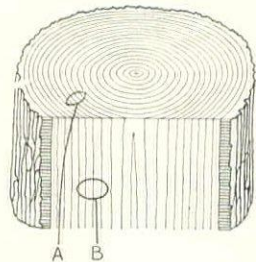
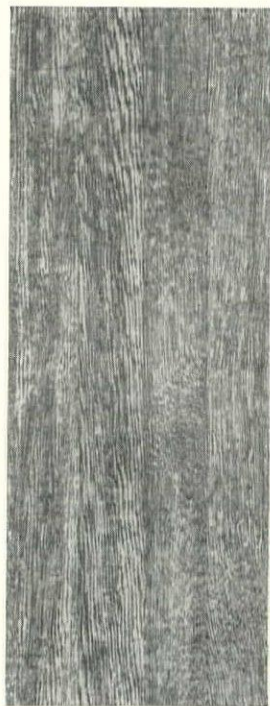

Slow tree growth in the Appalachian Highlands results in the close annular growth rings indicated by (A). These rings, in turn, produce the fine grain indicated by the surface lines (B). The panel of Ritter Appalachian Oak Floorings shown above was manufactured from slow-growing Appalachian Highland Oak.



LINCOLN



THE LINCOLN ON THE BOULEVARDS OF THE WORLD
Pennsylvania Avenue, Washington, D. C.

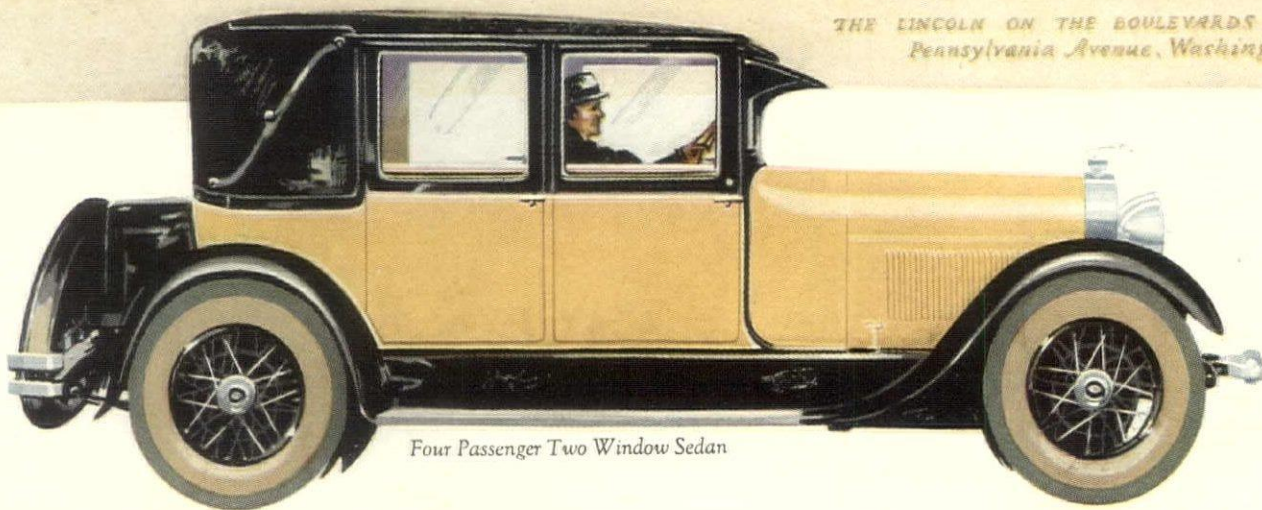

Four Passenger Two Window Sedan

¶ In a comparatively short time the Lincoln has won the decided favor of the most critical motor car buyers in America—those to whom price is of secondary consideration. ¶ This preference has increased steadily from the very date when it became a product of the Ford Motor Company — with the

resources of the Ford organization available for its development. ¶ One substantial reason for the Lincoln's increasing popularity is the fact that there are no yearly or periodic models, while all improvements are made with the thought of having them adaptable to cars in service.

A six-brake system is now standard on Lincoln cars

LINCOLN MOTOR COMPANY
Division of Ford Motor Company

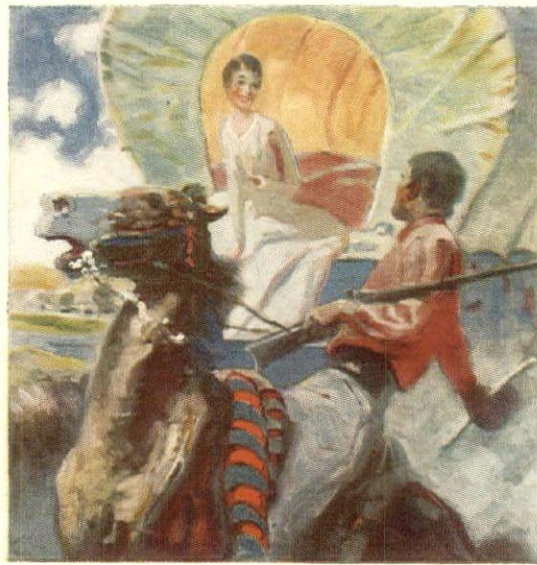

*YOUTH, romance and the love of life.
Adventure glowing in the setting sun. Going
—changing—moving. The lure of mystic
mountains—endless plains and golden days
to come. Going somewhere—going happily.*

The Little Tomboy by

JORDAN

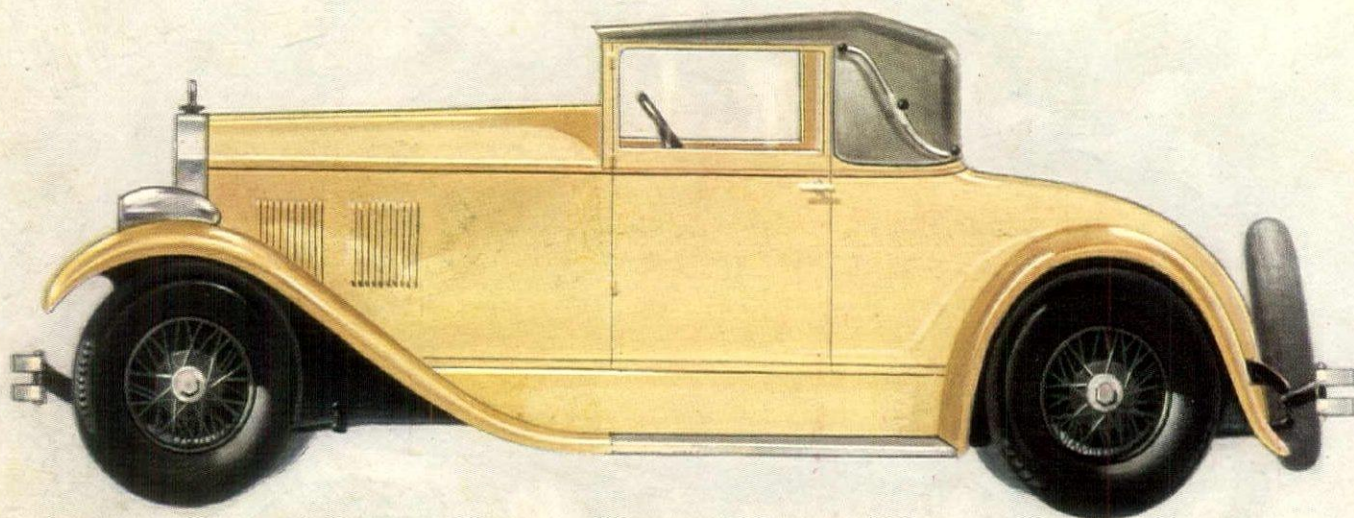

Interiors of
Enduring
Beauty



*in Imposing
Edifices
or Artistic
Dwellings*

Autumn brown birch
equally appropriate. Its
low warmth of coloring
and the richness of its beauti-
fully figured graining give an
effect unexcelled even by cost-
imported woods.

Each rotary cut veneer panels
will ever win the enthusiastic
admiration of your friends.



Balcony Staircase in foyer of the beautiful
Uptown Theatre, Chicago. Veneer paneling
and all woodwork is autumn brown birch.
Messrs. Rapp & Rapp, Chicago, Architects.

One of the outstanding virtues of
northern birch is its stability—it
is a wood that keeps its place and
retains its fine appearance, even
under hard wear. The reason is to be
found in its freedom from warping or
cracking tendencies, and its nearly
impervious, dent-proof hardness.

The incomparable beauty of birch
furniture is fully matched by its
long serviceability.

Birch trimmed interiors—floors,
panels—are indeed an asset to any
building from the most imposing
palace to the simplest home.

GET BEAUTIFUL BROCHURE—FREE

Why birch is so universally admired
and desired is interestingly told in the
"Beautiful Birch" brochure—write for
your copy today. It will come promptly
with our compliments.

THE BIRCH MANUFACTURERS
9 F. R. A. Building Oshkosh, Wisconsin

Beautiful Birch for
Beautiful Woodwork

WHITE MOUNTAIN STONE WHITE DE LUXE Refrigerators

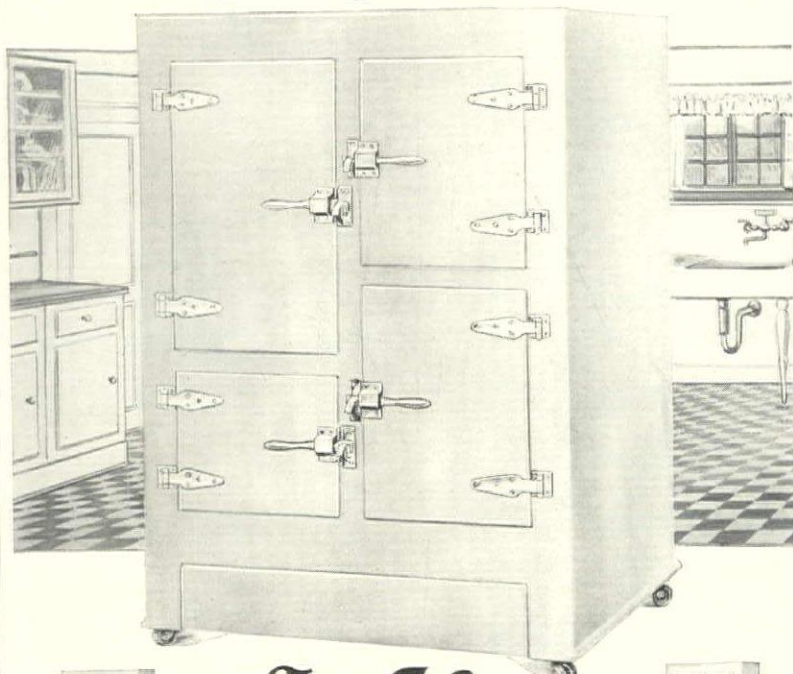

In Colors
TO MATCH THE
MODERN KITCHEN

Embodying every feature of advanced refrigerator
construction and retaining every quality developed
during more than half a century of refrigerator
building experience, we offer the White Mountain
Stone White De Luxe as the greatest achievement of
one of the oldest and largest refrigerator manufactur-
ing companies in the United States.

*Its inner walls are lined with pure white quarried
stone—superior to all other types of refrigerator
linings.*

*Its thick insulating walls are made up of layers
of stone, selected pine, corkboard, charcoal sheath-
ing and heavy oak. Hand fitted doors equipped
with air tight gaskets and hung with massive
heavily nickel plated hinges and catches.*

*Four bolts at top of ice chamber provide for
immediate or future installation of standard
electrical refrigerating units. The construction
of this refrigerator makes it especially suitable
for the economical use of electrical refrigeration.*

And this wonderful refrigerator is enameled in
colors to match the modern kitchen—White, Blue,
Grey, Green or Ivory. Also in natural oak—un-
finished if desired for custom colors or finished in
special colors to order.

Other models and types at prices to meet every
requirement.

*Write for descriptive literature
and name of local dealer.*

THE MAINE MANUFACTURING COMPANY
Nashua, New Hampshire



All the conveniences of CITY WATER SERVICE



IF you are beyond the city water
mains, yet need running water
under pressure for your home
and gardens, install a DAYTON
Water System.

It will provide this greatest city
home advantage at even lower cost
than urban residents pay.

The initial and
up-keep cost of a
DAYTON is negligi-
ble when you con-
sider the comfort and
happiness, the elimi-
nation of wasted
time and drudgery
and the improved
sanitary conditions
it affords.

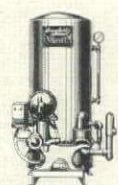

A Popular
DAYTON Model,
Unisystem No. 25

DAYTON Water Systems are
used throughout the world to
supply running water under pres-
sure in suburban and farm homes,
country estates and buildings,
industrial developments, highway
filling stations and pleasure boats.
They are made with capacities for
any requirement and are priced as
low as \$85.00 f. o. b. Dayton.

DAYTON Water Systems, (manu-
factured by the pioneer makers of
household water systems) are inter-
nationally known for dependable
and trouble-free ser-
vice. Entirely auto-
matic and operating
from any electric cur-
rent, they come fully
equipped for immedi-
ate use. Use the cou-
pon for full infor-
mation and prices.



The DAYTON PUMP & MFG. Co.
Pioneer Makers of Private Water Systems
500 Webster Street, Dayton, Ohio, U. S. A.
Home of the famous "Dayton Cub"



Make the WATER Do the Running

Gentlemen: Please send descriptive literature and
full details about DAYTON Water Systems.

Name _____
Address _____
City-State _____

THE REINFORCED RUBBER TILE FLOOR



A Stedman Reinforced Rubber Tile Floor graces this sun room.

COST alone so often determines the choice of a floor, that it seems strange to us that "a floor by Stedman" is not always specified.

This is so because when cost is not a consideration and the utmost is wanted in those features in which Stedman is supreme, a floor by Stedman is always specified.

And yet there is no feature of a Stedman floor's dominance so pronounced as its economy. In all the years that Stedman floors have been laid not one has yet worn out. There can never be from any cause dissatisfaction with a Stedman floor because responsibility from the creation of the design to its installation and upkeep is assumed by Stedman.

We would be glad to show you how Stedman Reinforced Rubber Tile Flooring can be designed for your individual taste and particular scheme of decoration. Stedman Products Company, "Originators of Reinforced Rubber Flooring", at South Braintree, Massachusetts. Branches and Agencies in principal cities.



Stedman Tile

OF REINFORCED RUBBER

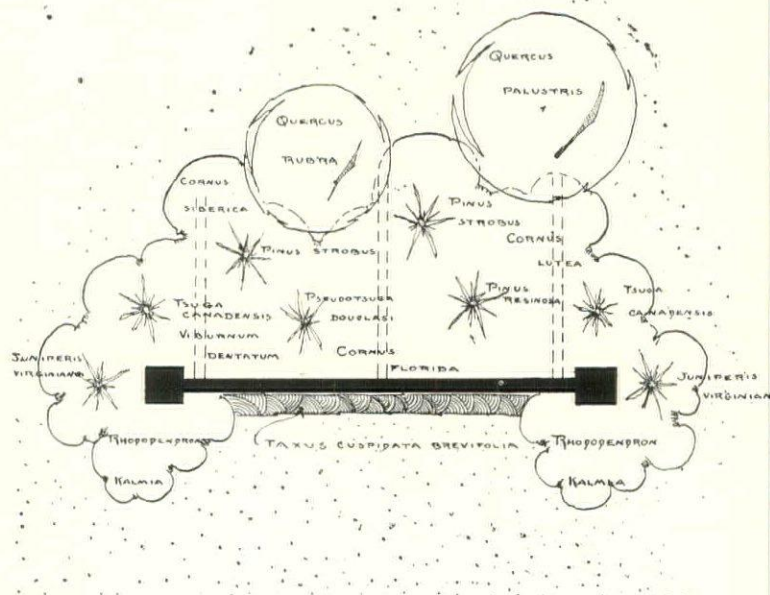

A temporary memorial or honor roll is perhaps the most difficult type to landscape properly. Each elevation except the front must be obscured and low plants and hedges should make a foundation planting

LANDSCAPING WAR MEMORIALS

(Continued from page 116)

individual one and can be solved only with respect to the particular monument and situation.

In approaching our problem we have to consider not only the shape and character of the object to be decorated, but also its site, the soil conditions, and the kind of maintenance that will fall to the lot of our planting. The site may be shady, in which case we will have to rule out the White Pine, Spruce, and Douglas Fir, and use more Hemlock and Arborvitae. The Oaks and Maples would also fail to thrive in such a situation and we would resort to the Hornbeam, Flowering Dogwood, and other shade enduring things. If the situation be dry we can use Jack Pine, Pitch

Pine, Red Cedar, Post Oak, Black Jack Oak, Thorns, Laurel, the Dwarf Junipers, and Japanese Yew. If it be moist, the Larch, Hemlock, Pin Oak, Red Maple, Viburnums, Clethra, and Azaleas will constitute the bulk of our list. Unfortunately many of our memorials are placed in almost unplantable situations, what little soil there is being dry and arid, and so surrounded by pavements as to receive little water. Here only the hardiest things will survive and we may be forced to fall back on the despised Ailanthus, Box Elder, and Norway Spruce for trees, with Barberry, Privet, and Japanese Yew for shrubs. These things will also thrive

(Continued on page 212)

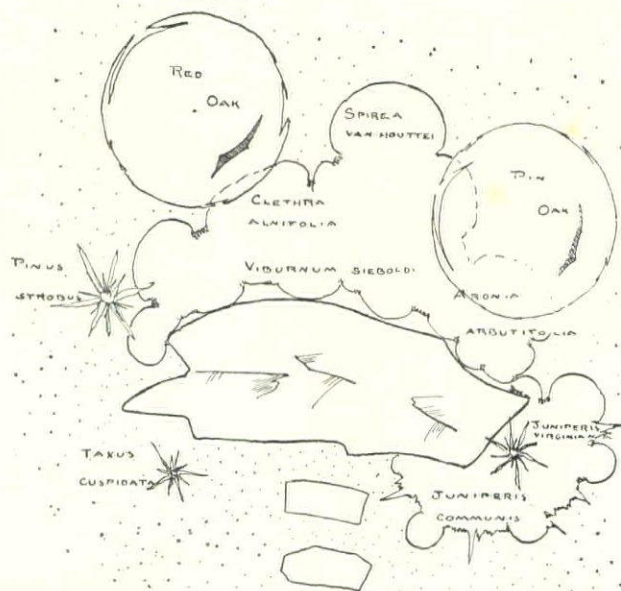

Plantings about a memorial boulder which has names, etc. either inscribed upon its face or engraved upon a tablet set into it, should purpose to give a really naturalistic setting



Every stain vanishes!

THESE stains, marks and unsightly incrustations, how hard they used to be to scrub off! But this task is no longer unpleasant. Simply sprinkle Sani-Flush into the bowl, follow directions on the can, then flush.

Sani-Flush reaches even the hidden trap. Banishes all foul odors. Harmless to plumbing connections. Keep Sani-Flush handy.

Buy Sani-Flush in new punch-pail can at your grocery, drug or hardware store; or send 25c for 11-sized can. 30c in Far West. c in Canada.

Sani-Flush
cleans Closet Bowls Without Scouring
THE HYGIENIC PRODUCTS CO.
Canton, Ohio



The Same Bathroom, Yet What a Difference

Nothing is more unsightly and unsanitary than an old, discolored toilet seat. Certainly it has no place in the modern home.

Ask your plumber about the "Stasco" white seat with the white sanitary "Ivory" (Sheet Pyralin Covered) finish—made of the same material as the Pyralin toilet articles on your dressing table. "Stasco" seats are not expensive, they can be installed in two minutes and they are absolutely guaranteed for five years against cracking, peeling or discoloring.

Ask to be shown the "Stasco" line of white seats—there is one made to suit any requirement. Quality is built into the seat—Price depends on style and finish.

STANDARD TANK & SEAT COMPANY, Camden, New Jersey



"Beautiful but Noisy"

SO many times the beauty of a bathroom is marred by the noise of leaks and trickles. After the tank is emptied it hisses and whistles until it has been refilled.

Is your bathroom a source of embarrassment to your guests?

Is their privacy cared for in this respect?

Curtin noiseless bathroom tank fittings will end this disturbance. It costs so little to have Curtin tank fixtures installed—they perform their work so faithfully for many years. Powerful, efficient flushings and silent refills are rendered by Curtin products.

CURTIN
TANK NOISELESS FITTINGS

Leaks that come from worn-out rubber washers—trickling water that annoys; these are eliminated by Curtin positive action, non-corrosive features.

Insist that your plumber install the Curtin assembly. He can obtain them from his plumbing supply house.

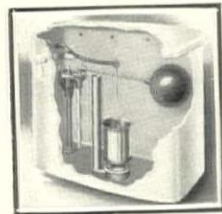

Curtin Fittings Installed in Tank

A. F. CURTIN VALVE CO.
Medford, Mass.

Fill in the coupon for complete information

A. F. CURTIN VALVE CO.
Medford, Mass.

Gentlemen: I am interested in having the Curtin bathroom tank fittings installed in my present home in my new home

M.....

For up-to-date homes
SEDGWICK FUEL LIFT

Think of a blazing log fire without the fuss and muss of carrying wood upstairs and cross clean floors and rugs!



Let the Sedgwick Fuel Lift Do the Work

These easily operated outfits are installed in the homes whose owners want them to be thoroughly modern.

Write for Folder

EDGWICK MACHINE WORKS
46 West 15th Street, New York

Manufacturers of "The Invalid Elevator", Fuel Lifts, Dumb Waiters, Ash Hoists, etc.

No Screws Visible Removable for Washing

Robe Hook No. 187

Send for this **\$1**
CHINA ROBE HOOK only

(In U.S.A. or Canada)

Like all "Easy-Set" bathroom fixtures (towel bars, soap dishes, etc.), this beautiful robe hook is made of hard white china which will not crack nor tarnish. It's easy to install on any kind of wall; has no visible screws, and is removable for washing. It will add beauty to your bathroom. If not in stock at your dealer's, send check or money order to J. H. Balmer Co., 259-267 Plane St., Newark, N. J.

"Easy-Set" Rainbow fixtures are also obtainable in the colors of Azure, Orchid, Pool Green, Ebony and Fawn, to conform with the present vogue of color in the bathroom.

EASY-SET
CHINAWYTE BATHROOM FIXTURES

You can lift them off and wash them

Steely

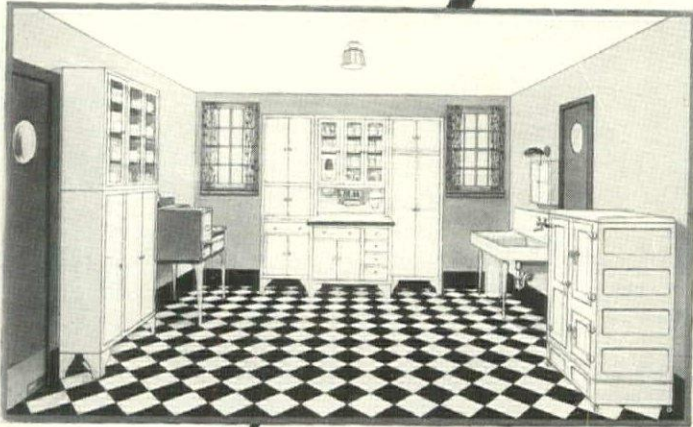

The
WHITE HOUSE
TRADE MARK
 Line
 SECTIONAL UNIT STEEL DRESSERS

WHITE HOUSE Kitchen Units provide maximum durability and efficiency. Constructed wholly of steel — the one great structural material — these units are moisture-proof and fire-resisting. Three coats of baked white enamel make them sanitary and easy to clean.

WHITE HOUSE Units are equally adaptable to any size kitchen. WHITE HOUSE Units are furnished for the kitchen of the small house or for the kitchen, pantry and servants' quarters of the large residence or apartment. Any space can be filled — simply by combining our standard units. Catalog on request.

JANES & KIRTLAND, Inc.

Established 1840

133 West 44th St.,

New York City

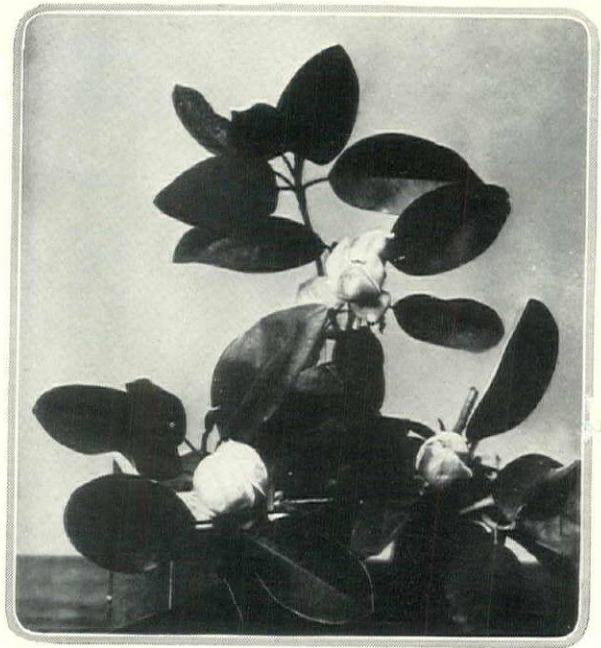

There are several American Magnolias, but none of them is more delightful than the common Sweet Bay which grows wild in swamps from Massachusetts southward to Louisiana

THE HONORABLE MAGNOLIA

(Continued from page 130)

of Greenland and Europe, but the glaciation of these regions at the end of the Tertiary Period destroyed them, leaving only fossil remains to tell the story. Today Magnolias grow wild in the eastern United States and in eastern Asia from North Japan south and westward to the Sikkim Himalayas with their northern limits in Hokkaido and their southern in Malacca.

The American species all flower after the leaves are unfolded. There are Asiatic species that blossom in this same manner and others which bear their flowers on the naked shoots. It is the latter group that is the most popular and its members are the most conspicuous spring-flowering plants our gardens boast. All the deciduous leafed American Magnolias, the Jap-

anese and the Korean species are here in New England; so, too, are several of the Chinese Magnolias, but one (*M. Campbellii*) of the Indian Malayan species can be grown out-of-doors in North America. China is richest in these noble plants and it has been my good fortune to introduce into cultivation from that land fewer than six species and three varieties of them.

The first of all Magnolias to open its flowers each spring is the lovely *M. stellata* of Japanese origin and in my mind the most charming of all. It is always a broad, shapely shrub from 10' to 15' high and more in diameter. The star-shaped, snowy blossoms are smaller than those of other species but are produced in such profusion

(Continued on page 198)



*Northernmost of all the Magnolias, and in its season a mass of white loose-petaled flowers, is *M. kobus* from Japan. It was introduced into America in 1876 and has proved a free-growing and noteworthy tree*

Early American Furniture
Direct to You!



COLONIAL LOWBOY
reproduction, of antique mahogany
\$68.00

This wboy is charmingly proportioned for use in library or living room—very practical for vanity table or console. Has knees space and cabriole legs. Measures 36 x 20 x 30 inches.

COLONIAL HIPPENDALE MIRROR
period of about 1750
Winthrop reproduction, mahogany veneered frame. 14 x 18 in.

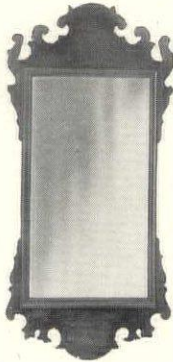

\$27.00

Winthrop pieces shipped direct to you. Full freight allowed anywhere in the United States.

You may remit in full or we will ship O. D. on receipt of \$20 deposit. Every Winthrop production guaranteed exactly as represented and delivered in perfect condition. Money refunded otherwise.

SEND 10c (stamps or coin) for beautiful illustrated portfolio G-57, showing many authentic early American reproductions in mahogany and maple—also Banjo clocks.

Winthrop Furniture Company
Park Square Building Boston, Mass.

Each Member Of The Family Has A Different Angle On The Heating Question

SMALL SON takes it pretty much for granted. He doesn't tend the fire or pay the fuel bills. But it's another story with dad and mother. That's why a certain little "heat humanizing" book, "Letters To and Fro" has already run to several big editions. It takes up the question of home heating in a simple straight-from-the-shoulder fashion, summarizes the facts and analyzes theories in an understandable way.

If you are interested in fuel thrift and heat comfort, get a free copy. A postal card will bring it.

Burnham Boiler Corporation
Irvington, New York

Representatives in all Principal Cities of the United States and Canada

If You Plan to Build

House & Garden has recently published a collection of the loveliest houses that appeared in the last five years of the magazine.

"House & Garden's Second Book of Houses" has 192 pages, 600 illustrations... a wealth of material that is all practical, all beautiful. \$4.20, postpaid.

HOUSE & GARDEN

Greenwich

Connecticut



Kernerator-equipped home of Mr. David Lawrence, 3000 Nebraska Ave., Washington, D. C. Architect, A. B. Heaton.

Noted Political Writer Builds for "Domestic Harmony"

MR. DAVID LAWRENCE'S delightful Washington home will never have a garbage problem. For, like thousands of the most modern homes, this is Kernerator-equipped, eliminating forever the foul smelling, ever overflowing garbage can and hazardous rubbish pile.

Garbage, tin cans and rubbish of all kinds are dropped through a handy hopper door in or near the kitchen, and fall to the brick combustion chamber, connecting with your regular chimney in the basement. A match lights the air-dried accumulation, and it burns completely without gas, coal or other fuel—no operating cost. Tin cans and such non-combustibles are flame sterilized for removal with the ashes. Costs no more than a good radio, but must be built in when building.

The Kernerator was selected for the Home Owner's Service Institute's Model Homes being built in thirty principal cities.

Consult your architect or contractor—over 2500 have used and recommend the Kernerator. Write for booklet, "The Sanitary Elimination of Garbage and Household Waste."

KERNER INCINERATOR COMPANY
725 East Water St. Milwaukee, Wisconsin

KERNERATOR
THE CHIMNEY-FED INCINERATOR

Garbage and Waste Disposal without Leaving the Kitchen.

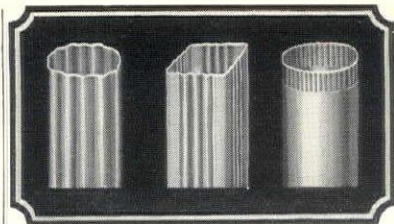
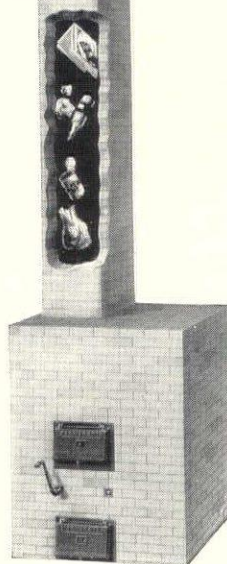

Defying age and time!

Lead guards alike the stately cathedral and the coffin'd dead. Lofty domes and spires of lead rear themselves against the elements, while far beneath in crypt and vault, the great of earth, shrouded in their leaden sarcophagi, sleep through the centuries.

Ancient shrines and temples were roofed with lead. The Wheel of Time still turns on: the shuttle of the Weaver passes ever back and forth, but those monuments to Man's genius still stand, their leaden roofs secure against the ravages of decay.

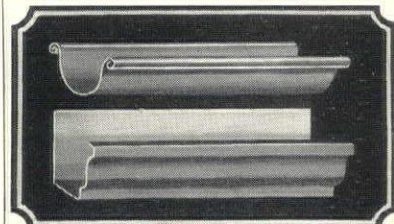

LEADCLAD

eaves and spouting

Leadclad Eaves Trough and Spouting provides a much needed, long-service eaves trough and spouting.

Leadclad Eaves Trough and Spouting is made from high grade, tough, sheet steel coated with a heavy jacket of pure lead. (Not a mixture of tin and lead.) It is the only genuine pure lead coated material of this kind manufactured. It will outwear, many times over, the ordinary galvanized or painted eaves trough or spouting.

Leadclad does not require painting, but may be painted if color is desired.

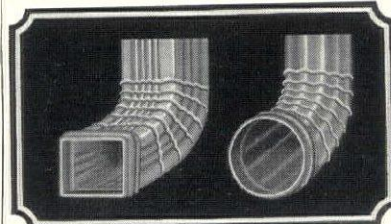

You can save many dollars in eaves trough and spouting repairs and replacements, by insisting upon genuine Leadclad Eaves Trough and Spouting or for any other outside metal work.

Wheeling Metal & Mfg. Co., Dept. H. & G., Wheeling, W. Va.

Gentlemen: Please send me a free copy of the Leadclad booklet "Defying Age and Time" and information concerning Leadclad Products checked.



Name.....
Street.....
City.....
We are interested in products checked.
 Shingles Tile Eaves Trough
 Conductor pipe Siding
 Sheets Roll
LEADCLAD

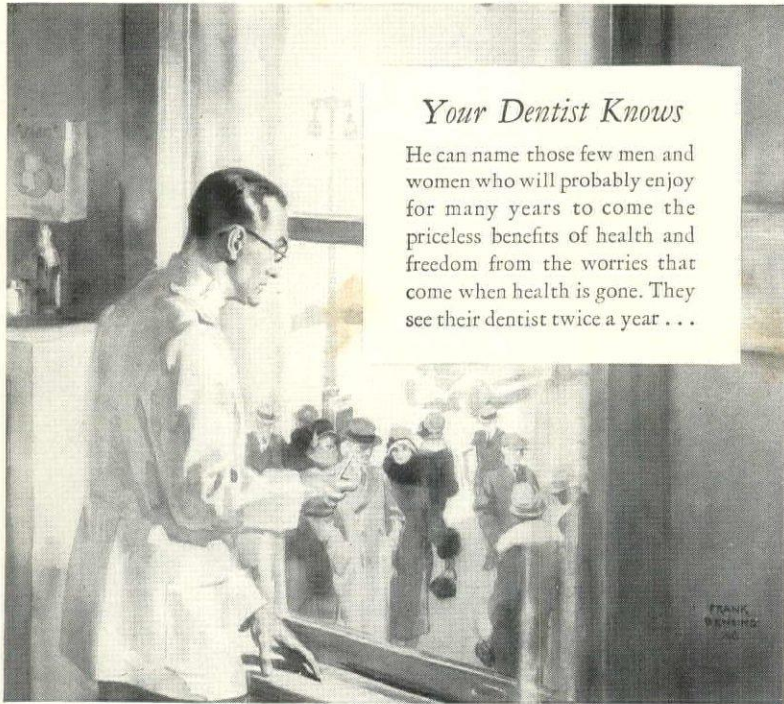

Your Dentist Knows

He can name those few men and women who will probably enjoy for many years to come the priceless benefits of health and freedom from the worries that come when health is gone. They see their dentist twice a year . . .

Pyorrhea still claims 4 out of 5

Pyorrhea is on a rampage. Although its warning signs are plain and science has provided protection against this common enemy, it reaps a heavy harvest.

Its victims are 4 persons out of 5 after forty (thousands younger).

Pyorrhea poison creeps through the system spreading havoc, and leaving in its wake a trail of trouble, often leading to neuritis, rheumatism, stomach disorders and anemia.

These Uneven Odds Can Be Bettered

To wait too long is folly. Take precautionary measures before your gums begin to bleed and before health slips from you. Go to your dentist at least twice a year for a thorough examination of teeth and gums. Start using Forhan's for the Gums—today!

This scientific dentifrice, the formula of R. J. Forhan, D. D. S., prevents Pyorrhea or checks it and wards off trench mouth and gingivitis. It makes gums firm and healthy. It keeps teeth lustrous white and protects them against acids which cause decay.

Children like the taste of Forhan's. Start them using it now and they will thank you in their later years.

Health Insurance

This scientific dentifrice contains Forhan's Pyorrhea Liquid, used by dentists everywhere. And the few cents more that it costs you is the small premium you pay for insurance against dread Pyorrhea. At druggists, 35c and 60c.

Formula of R. J. Forhan, D. D. S.
Forhan Company, New York

Forhan's for the gums

MORE THAN A TOOTH PASTE... IT CHECKS PYORRHEA

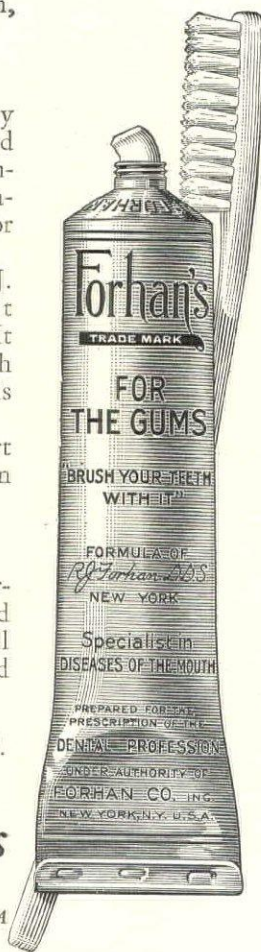

You can be sure of this



Thousands are keeping their breath sweet and fresh this new way. We promise that you'll never go back to ordinary mouthwashes that only conceal unpleasant breath with embarrassing odors of their own after you have used this new Forhan's Antiseptic. Try it.

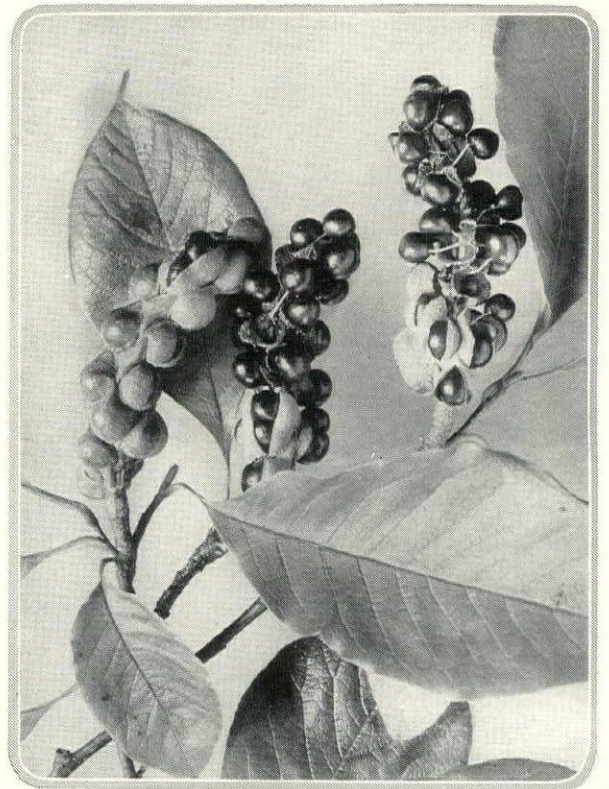

Scarlet seeds in clusters follow the white flowers of *Magnolia kobus*. From the fruits brought to America in 1876 we now have trees 35' high with tall, pyramidal crowns and heavy trunks

THE HONORABLE MAGNOLIA

(Continued from page 196)

to cover the bush with white. In addition to the type there is a pink-flowered form (var. *rosea*) which makes a delightful companion.

The typical white-flowered Yulan (*M. denudata*, more generally known as *M. conspicua*) was introduced into cultivation in 1789. It grows wild in the moist woods of central China, though this fact has only recently been made known. This form, however, is comparatively rare in a wild state and that most usually found is the var. *purpurascens* which has flowers rose-red without, rosy to pink within. I shall ever remember my sight of the first wild tree of this Magnolia. It was a fine specimen fully 60' tall with a broad, more or less pyramidal crown and was laden with thousands of fully expanded blossoms. Never again did I see such a magnificent example of this Magnolia illumining the woodland landscapes of China. Seedlings raised from seeds I collected from this identical tree in 1900 have flowered in an English garden, much to the delight of the owner and myself. In the same year I discovered and introduced a distinct white-flowered form (var. *elongata*) and this has flowered sparsely in the Royal Gardens at Kew. Both the white and colored varieties of the Yulan are handsome trees from 40' to 60' tall with a trunk often 8' in girth and a crown of ascending-spreading branches.

In China the Yulan is known to have been cultivated for more than thirteen centuries. Its flowers are regarded as a symbol of candor and in paintings, porcelains and embroideries it has been portrayed by all the best artists of the Orient. A point worthy

of remembrance is that this tree has been propagated vegetatively by layering and grafting for we know how many centuries. This does not appear to have impaired its constitution and accounts for plants less than a yard high flowering profusely. Less hardy than the white Yulan but a great favorite in gardens is the purple-flowered Yulan, commonly known as *M. obovata*, *M. purpurascens* or *M. discolor*, but correctly as *M. liliflora*. It was introduced from China into England in 1790 but has not been discovered in a wild state. It appears to be always a shrub, and its handsome flowers vary somewhat in color, the finest flowers being a wine-red shade.

Under cultivation several hybrids between *M. denudata* and *M. liliflora* have originated and have proved themselves hardier and even better garden plants than their parents. The oldest and best known of these hybrids is *M. Soulangeana* which originated near Paris. It is a vigorous growing tree with flowers suffused with rose color. Very similar to this are forms known in gardens as *M. speciosa*, *M. superba*, *M. cyathiformis*, *M. Andrina*, *M. spectabilis* and *M. triphans*. Quite distinct is *M. Lennei* with its large blossoms, the outside of the petals of which are port wine color at the base and rich crimson toward the tip. Perhaps the finest of all the hybrids is that known as *M. rusubra*, with its large, cheery, rose-colored flowers, each petal of which is edged with white. It originated as a chance seedling supposedly from *M. Lennei* in a nursery at Boskoop, Holland about thirty years ago.

(Continued on page 202)

A Guarantee of Goodness

THE FOOD of a thousand uses—builder of brain and brawn—our most important every-day, every-meal food that's bread.

More than ninety wholesale bread bakers cooperating for mutual benefit and in the public service, through their own organization, the Quality Bakers of America, represent one of the forces at work in the industry to produce even better, even more uniformly good bread. The insignia of membership in the organization is to be found on the bread wrappers each week—and wherever found is a guarantee of superior quality and superior service! Look for the insignia on the wrapper of the bread you buy.

EXECUTIVE COMMITTEE
QUALITY BAKERS
OF AMERICA

59 Fifth Avenue, New York



Better Bread Benefits Everyone"

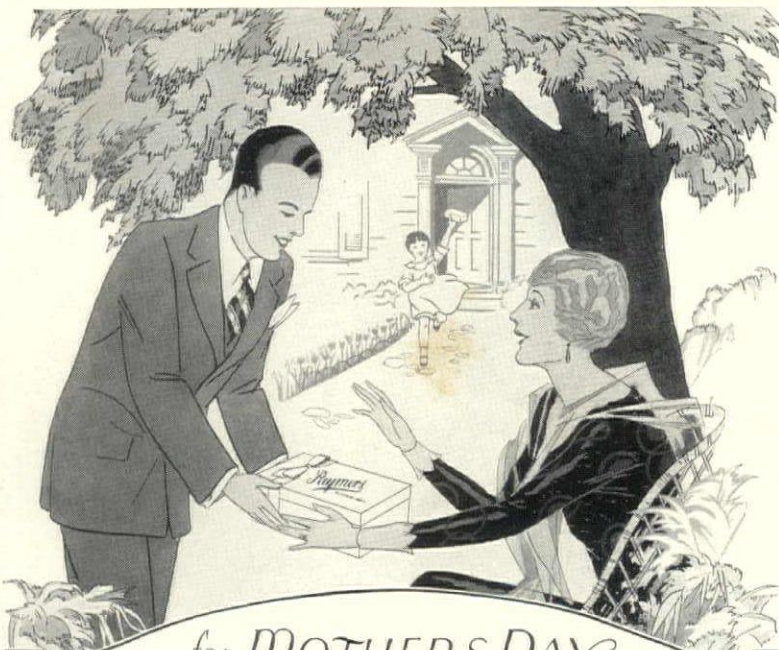

for MOTHERS DAY

MAY 8th

Stores approved as Reymers Agencies are supplied direct from Reymers'—ensuring freshness and careful handling. Dealer inquiries invited.

No Gift is more expressive or more welcome

R.V.B.
(REYMERS VERY BEST)
Chocolates

Reymers

"That Good Pittsburgh Candy"

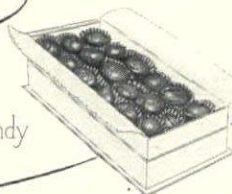

MADE BY REYMER & BROTHERS, INCORPORATED, PITTSBURGH, PA. SINCE 1846



Mock indigestion
for a goal
with ~

Abbott's
BITTERS

THE TONIC APPETIZER

will do it ~

Tablespoonful Abbott's Bitters, in sweetened water, after meals, is great aid to digestion. Sample Bitters by mail, 25 cts. in stamps. C. W. Abbott & Co., Baltimore, Md.

HALL'S TEAPOTS

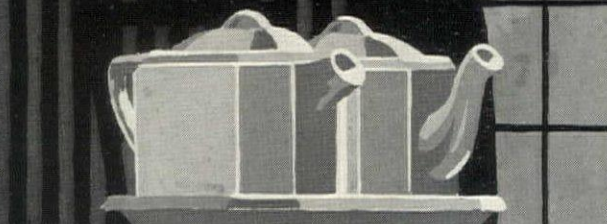

The Perfect Tea Service

The brewing pot of Hall Fireproof China guarantees a beverage of pure delicious flavor, through a lifetime of daily use. The Hall China serving pot receives the strained tea, brewed to proper strength, and keeps it hot and uniform in flavor throughout the meal.

Good dealers everywhere

THE HALL CHINA COMPANY
DEPT. G, EAST LIVERPOOL, OHIO



Spring "Confessions"

PINEHURST: (Tasting potion mixed with Martini & Rossi) I love this sort. Not sweet—tart. And it keeps a perpetual Springtime in one.

AIKEN: Yes, indeed, I spring every time I get a chance at one.

LIKE the fern that bent the iron, here is a mildness that is power! In Martini & Rossi non alcoholic Vermouth is the very essence of the successful appetizer—always.

Two kinds—the regular Italian and the Extra Dry. It is not a question of "which" but of "when". Let Tad Crane introduce you to all the wiles of the ways and the ways of the wiles—in

"The Confessions of a Good Mixer"



No cover charge. Send for your copy, as the elite of the continent are doing, and—ask for the Martini & Rossi non alcoholic Vermouth. No other genuine. W. A. Taylor & Co., 94 Pine St., New York City.

MARTINI & ROSSI
(non alcoholic)
VERMOUTH

At the Better Grocery and Delicatessen Stores



"What You See You Get"

This Way to beautiful MOVIES of Your Own

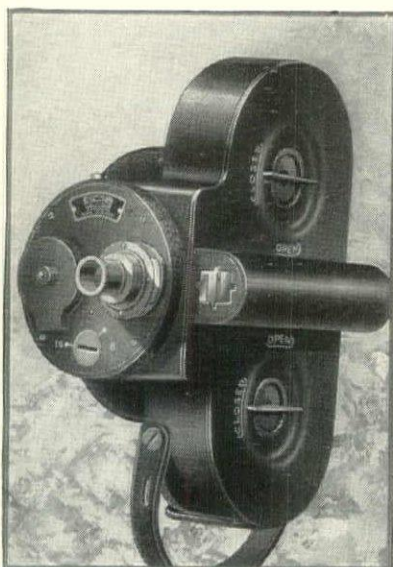

SPRING'S awakening invites you out of doors to take personal movies of your own. Record your sports, travels, the family, friends—in pictures that *live*. Easier than taking snapshots. Use *Filmo*, shown above. Hold to the eye and look through the spy-glass viewfinder. Then press the button and "what you see, you get," automatically. No focusing for distance. No cranking. No tripod necessary. Eastman Safety Film (16 m/m)—in the yellow box—used in *Filmo* camera, obtainable at practically all stores handling cameras and supplies. Original film cost covers developing and postage to your door. Then show your pictures on wall or screen in your home, club or anywhere with the *Filmo* automatic Projector. Designed by world's largest makers of motion picture equipment for 20 years. Features of distinct superiority such as variable speed, interchangeable lenses, s-l-o-w motion mechanism, spy-glass viewfinder interestingly discussed in *Filmo* booklet, "What You See, You Get." Mail coupon for it. Double your summer's enjoyment.

The BELL & HOWELL Automatic

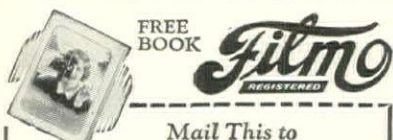

FREE BOOK

Filmo
REGISTERED

Mail This to
BELL & HOWELL CO.
1831 Larchmont Ave., Chicago, Ill.

Please send your *Filmo* book, "What You See, You Get" containing complete information on personal movies.

Name.....

Address.....

City..... State.....



VIVIANNE SEGAL
star of "The Desert Song" using the
"Health Builder"

Renew the Slender Beauty and Glorious Health of Youth An Easy New Way

BANISH tedious dieting and exhausting exercises. With the Battle Creek "Health Builder," a scientific appliance perfected by an eminent physician, you can now exercise and massage your entire body in an enjoyable new way—without effort on your part. Youthful health and beauty are now within reach.

Vivienne Segal, star of "The Desert Song", New York Musical Comedy success, uses the "Health Builder". She says: "I have never found anything that did as much to keep me in the 'pink' of physical condition as your Health Builder does."

Thousands now use this safe, natural method. Fifteen minutes daily of gentle, soothing vibratory massage and exercise, right in your own home, stimulates the circulation, tones up the muscles, aids digestion and elimination, and reduces weight in any part of the body you desire. Social leaders, stage celebrities, business men and women of all ages are enthusiastic about this effortless new method.

Keep physically fit—radiantly healthy. Write for "Health and Beauty in Fifteen Minutes a Day", a FREE book showing how the Battle Creek "Health Builder" is bringing new health and beauty to thousands.

SANITARIUM EQUIPMENT CO.

Room J-2325

Battle Creek, Mich.

The Health Builder Keeps You Fit

KAUFFMAN RADIATOR SHIELDS AND ENCLOSURES

This complete and original line includes both shields and complete enclosures with exclusive patented features. Made in many styles to add charm and comfort to any interior. They conceal radiators artistically—they reduce cleaning and damage bills—they save fuel. Everywhere proving themselves second in importance only to radiators themselves. They pay for themselves. Easy to order and easy to install. Without obligation learn more about them by return mail.

WRITE FOR FREE DESCRIPTIVE FOLDERS AND RULE
American Metal Products Corporation
5876 Manchester Ave. St. Louis, Mo.

Please send FREE, rule and folders, "Serving a Great Known Need" and "Why Architects Recommend Kauffman Equipment."
NAME.....
ADDRESS.....
CITY..... STATE.....

Clip This
Coupon Now

Going Strong

Johnnie Walker
CIGARETTE
for 20
Extremely Mild

He Has One

How do You Carry Your Cigarettes

CRUMPLED in a paper package or frantically uncrushed in the smart Fillkwick Case? Holds ten cigarettes standing invitingly upright when you snap open case. Handy when you smoke—impressive when you offer a cigarette to a friend.

Popular hammered design in spun white metal—\$3.00. Engine turned, silver up. Also made in sterling silver, gold inlay, richly engraved, \$20.00.

At Jewelers and the better stores
Ladies' Fillkwick Cigarette Cases—\$5 up

FILLKWK COMPANY
Attleboro, Mass., U. S. A.

Makers of the Fillkwick Flash with patented stopper. Also Strap Cigarette Cases, Compotes and Vanities including the new Triple Vanity

Fillkwick

The Quickly Filled
CIGARETTE CASE

Building Homes of Unique Value at Overbrook Hills in Merion

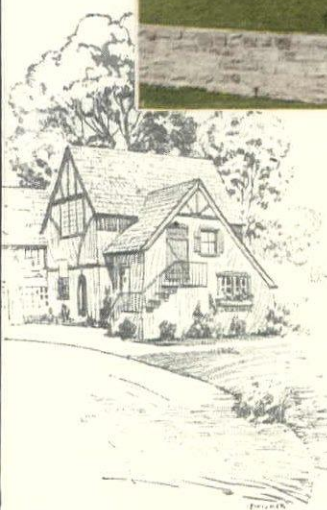

STOP in the Overbrook Hills' office in the Old English Inn at Haverford Road and City Line, Philadelphia, and you will learn of a wonderful "new idea in fine living", where buying a home does not mean a compromise in any of the things you want.

McWilliams and Meloney, builders of trade-marked "Cottage Type Homes", have set a new standard of architecture in this seven-year project with a \$22,000,000 investment. They have proven that fine living does not have to mean expensive living. Homes ranging from three bedrooms and one bath to four bedrooms and three baths cost \$14,700 to \$30,000 so financed that after a nominal equity is established, the carrying charge is only \$78 to \$133 a month.

Individuality is expressed in each of these Cottage Type Homes and values are guaranteed because only

nationally-advertised products are used.

Home after home in this project has been given a distinctive appearance with the use of WEATHERBEST Stained Shingles in solid tones or variegated colors on roofs and in shades of Grey and WEATHERBEST Colonial White on sidewalls. The builders have selected WEATHERBEST Stained Shingles knowing that all imperfect shingles are rejected as bundles are opened, stained, and re-bundled at the factory. Colors enter into the fibres of each shingle. Only 100% edge grain red cedar shingles are used.

LET us send you Color Chart, Portfolio showing new WEATHERBEST Homes in colors, and our special booklet "Making Old Houses Into Charming Homes". Send 10c (stamps or coin) to cover postage and handling. WEATHERBEST STAINED SHINGLE Co., Inc., 916 Island St., North Tonawanda, N. Y. Western Plant, St. Paul, Minn. Distributing Warehouses in Leading Centers.

A Home in Overbrook Hills, Merion
WEATHERBEST Stained Shingles in variegated Browns on Roof and in Colonial White on sidewalls—one of many color combinations used at Overbrook Hills in Merion.

If you have an old home, send for our booklet "Making Old Houses Into Charming Homes" and ask for details covering \$2750 Prize Contest for 39 best examples of remodeling and reshingling.

Weatherbest STAINED SHINGLES

For Roofs and Sidewalls

After receiving our literature, be sure to avail yourself of the WEATHERBEST Service Dept. for remodeling suggestions or for information about shingle sizes and colors for your new home.



National Lloyd Week - May 16 to 21

TO describe adequately the beauty of this exquisite *Lloyd Loom* Furniture would be to give you an entirely wrong idea of its price. The *Lloyd Loom* which so beautifully and evenly weaves the fabric with a steel wire center in every upright strand, operates thirty times faster than the most skillful hand weaver. Hence the cost of production

is comparatively low. And the economy is reflected in the price to you. *Lloyd Loom* Furniture is made in a wide variety of charming designs and in finishes matching any color motif for any room in your home. Obtainable *en suite* or in the individual piece. See Lloyds at your dealer's. If you do not know where to go, please write us

PATENT PROCESS
Lloyd **LOOM**
REG. U.S. PAT. OFF. **Products**
Furniture & Baby Carriages
 MENOMINEE, MICHIGAN

Roots CAN'T Clog CAST IRON PIPE

Trees and shrubbery are responsible for great inconvenience and expense. Their roots, seeking moisture, will break through and completely clog vitrified pipe house sewers in from three to six years. In many cities, other than cast iron pipe has been prohibited by ordinance. Avoid unsanitary conditions and tearing up of lawns and streets. Use only pipe which lasts longer than the home itself, cast iron.

CAST IRON PIPE
FOR PERMANENCE

The SOIL PIPE
ASSOCIATION
BIRMINGHAM, ALABAMA

VITRIFIED PIPE

Distinctive Lawn Protection

YOUR lawn can be made delightfully private, with grass, flowers and shrub unmolested, if it is inclosed with an effective fence. Such a lawn is also an ideal place for the children to play, safe from speeding automobiles, fighting dogs, even safe from undesirable companions. The protection of an enclosed lawn has become indispensable.

Pittsburgh Perfect SuperZinc-ed Lawn Fence

has a distinction and charm that improves the appearance of any lawn. It is exceptionally neat, all joints are electrically welded, and scrolls and pickets can not pull out. The many closely spaced wires afford full protection and keep the fence permanently trim and erect. Wires are uniform size, heavily SuperZinc-ed against rust, and will last 75% longer than other lawn fences.

Free: Send for illustrated booklet "Lawn Fences That Protect and Beautify."

Pittsburgh Steel Co.
752 Union Trust Building
Pittsburgh, Pa.



A Land of Perpetual Springtime

The garden under glass is an enduring land of Springtime the whole year thru.

Weather conditions are always under your absolute control . . . the rarest of flowers are yours for the enjoyment of your family and guests; the choicest of fruits and vegetables are on your table in winter.

Years of practical experience in the erection and heating of greenhouses at your service.

*Information gladly forwarded
on request without obligation.*

NEW JERSEY GREENHOUSE CO.
Manufacturers and Builders
HARRY A. LUTTON, Pres.

303-309 Grant Avenue
Jersey City, New Jersey

THE HONORABLE MAGNOLIA

(Continued from page 198)

The Japanese *M. kobus* is common in the forests throughout the greater part of Japan. The southern and typical form is a large bush or low tree, but the northern form (var. *borealis*) is a fine tree from 60' to 75' tall, broad-pyramidal in outline with a smooth trunk 6' in girth. This variety is the most northern of all Magnolias and was introduced into America in 1876 and later sent to Europe. It has proved to be the most free growing of its group, and trees raised from the original seeds are now 35' tall with broad, pyramidal crowns. The blossoms are loose-petalled, white and smaller than those of the Yulan. Young trees flower sparsely but with age they are as floriferous as those of any other Magnolia.

FROM JAPAN'S MOUNTAINS

Another very charming member of this group is *M. salicifolia*, an inhabitant of mountain woodlands of Japan from the extreme south to northern Hondo and was introduced into cultivation by Professor Sargent in 1892. It is a slender tree with small, white flowers and narrow, thin leaves. The shoots when bruised emit a strong smell of camphor.

Of the Asiatic Magnolias which open their flowers after the leaves unfold six species are in cultivation. Perhaps the most striking of these is *M. obovata*, more generally known as *M. hypoleuca*, which in general appearance resembles the American *M. tripetala* and is widely distributed in forests of Japan where it is known as the Honoki. At its best this is a tree 80' tall and 7' in girth of trunk with smooth gray bark and a shapely crown of stout branches. The leaves are from 1' to 1½' long by half this width in the broadest part, which is above the middle, and are deep green above and silvery beneath. Its flowers are bowl-shape, 6" to 8" across, milk-white fading to apricot with a ring of red-purple anthers and are heavily fragrant. It has very large cone-like fruits which are bright scarlet when ripe and very conspicuous. This Magnolia is an important timber tree in the northern forests of Japan, and with *M. kobus* var. *borealis* reaches the most northern geographical limits of the family. Closely related to the Honoki is a Chinese species (*M. officinalis*) which has flowered in England from seeds which I sent there in 1900. In China the bark and dried flowers of this Magnolia are highly valued as tonic medicines.

A Magnolia whose beauty fascinated me in the forests of Korea is *M. parviflora*, which also grows in southern Japan. Its snow-white flowers are egg-shaped in bud and bowl-shape with infolded petals when expanded, and have scarlet stamens. The specific name is misleading, for the flowers are from 4" to 5" across. It is a large bush often 20' high of straggling habit, with ovate leaves from 3" to 6" long by from 2" to 4" wide, and is remarkably floriferous. It delights in rocky, granite country and is especially happy by the side of forest streams. On the Diamond Mountains

in northeast Korea, where the winter temperature is severe, this lovely Magnolia is a feature, and I have hopes this Korean form being a better garden plant than the Japanese one in cultivation. There is also in Japan a form (*plena*) with semi-double flowers.

Related to the above but with narrow leaves clothed on the under surface with pale brown silky hair is *M. Wilsonii*, native of the mountains of the Chino-Thibetan borderland. This is a wide-branching bush or small tree from 10' to 25' tall with pendent, pure white, fragrant saucer-shape flowers from 3" to 5" in diameter. This I discovered and introduced in 1904 and it is now growing happily in several English gardens where it has flowered and won for itself a host of friends.

Of mysterious origin is the rather tender Japanese *M. Watsonii* with leaves larger and thicker in texture than those of *M. parviflora*, and broad, cup-shape white flowers with blood-red stamens and a strong spicy odor.

Perhaps the most delightful of American Magnolias is the Sweet Bay (*M. virginiana*, better known as *M. glauca*) which grows in swamps from Massachusetts south to Louisiana. In its northern limits it is never more than a large bush or small tree, but in Louisiana it is often quite a large tree from 50' to 70' tall and from 6' to 10' in girth of trunk. It has dark green shining leaves which are silver white on the underside; they are leathery in texture and in moist, sheltered places the plant is sub-evergreen. The bark on the young shoots is a rich apple-green and on the older branches it is gray. The flowers are small, cup-shape with infolding petals, cream white gradually acquiring a pale apricot hue, and are delightfully fragrant, scenting the whole neighborhood. They continue to open in succession from about mid-June until August when the red fruit-cones begin to show in marked contrast against the dark, glossy green foliage. There is not a more delightful North American shrub to plant in gardens, no one that will give larger returns in beauty and fragrance. It is an old garden plant, having been introduced before the 17th Century.

A DWARF SWEET BAY

In eastern Florida there is said to grow a dwarf form of *M. virginiana* (var. *pumila*) which does not exceed 3' or 4' in height. A hybrid (*M. major*, better known as *M. Thomsoniana*) between the Sweet Bay and Umbrella-tree (*M. tripetala*) has the general appearance of *M. virginiana* but has larger leaves and larger flowers.

The most stately of the deciduous leaved American Magnolias is *M. acuminata*, the Cucumbertree, so called from the slight resemblance borne by the young fruits to a small cucumber. It is a tree from 70' to 90' tall with a stout trunk and ascending spreading incurring branches from

(Continued on page 204)

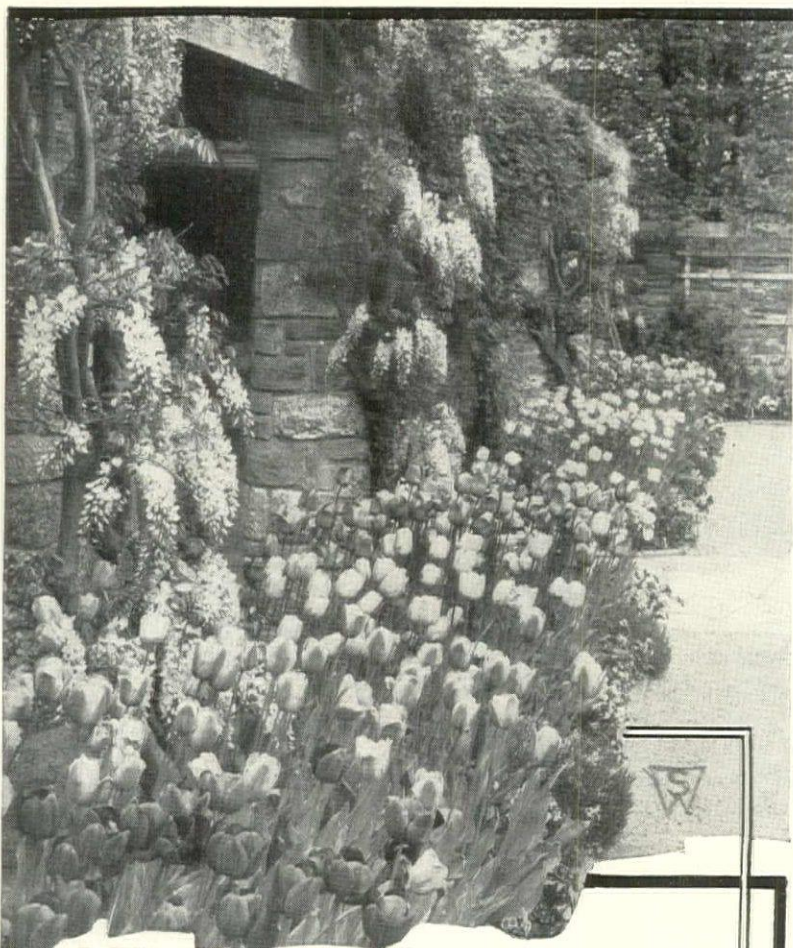

TULIP BULBS

(May-Flowering)

BUY NOW AND SAVE 25%

Until July 15th—not later

We are making the readers of House & Garden a very special offer on the following Darwin, Breeder and Cottage Tulips and are suggesting a color scheme for border planting. Many lovely color schemes may be had with this class of Tulips. Combinations of several varieties are frequently used in the better gardens to attain certain desired color effects. We believe, however, after many years of planning some of the finest garden displays of these Tulips in America, that they are seen to best advantage if planted in clumps of 25, 50 or 100 of a variety with a definite color scheme in mind. Our Advance Bulb Catalog issued in May lists 155 varieties of these—the Aristocrat of the Tulip Family, but we recommend the following Special Border Collection and suggest that they be planted in the order given.

TEN FINE VARIETIES

	Per 100	Per 1000
Reverend Ewbank—Beautiful soft lavender-violet.....	\$4.00	\$38.00
Psyche—An even tone of soft rose.....	4.00	38.00
Bronze Queen—Soft golden bronze.....	6.00	58.00
Dream—Even tone of heliotrope.....	4.00	38.00
Edmee—Vivid shade of cherry-rose, lighter border.....	5.00	48.00
Cardinal Manning—Rosy violet, light bronze border.....	6.00	58.00
Moonlight—Handsome oval shape, soft canary-yellow.....	5.00	48.00
Philippe de Commines—Deep velvety maroon.....	4.00	38.00
Clara Butt—An even tone of salmon-rose.....	3.50	32.00
Apricot—Best described as ruddy apricot.....	7.00	68.00

25 each of a variety at 100 price; 250 each of a variety at 1000 price.

Special Collection Offer

10 Bulbs each of the above 10 varieties, 100 Bulbs.....	\$5.00
25 Bulbs each of the above 10 varieties, 250 Bulbs.....	12.00
50 Bulbs each of the above 10 varieties, 500 Bulbs.....	23.00
100 Bulbs each of the above 10 varieties, 1000 Bulbs.....	45.00

TERMS: 30 days after shipment or 5% discount if Cash accompanies order.

Our Advance Bulb Catalog—Issued May 1st
Write for a Copy

Stump & Walter Co

One of the Largest Importers of Dutch, French and Japanese Bulbs for Discriminating Flower Lovers in the United States.

30-32 Barclay Street, New York

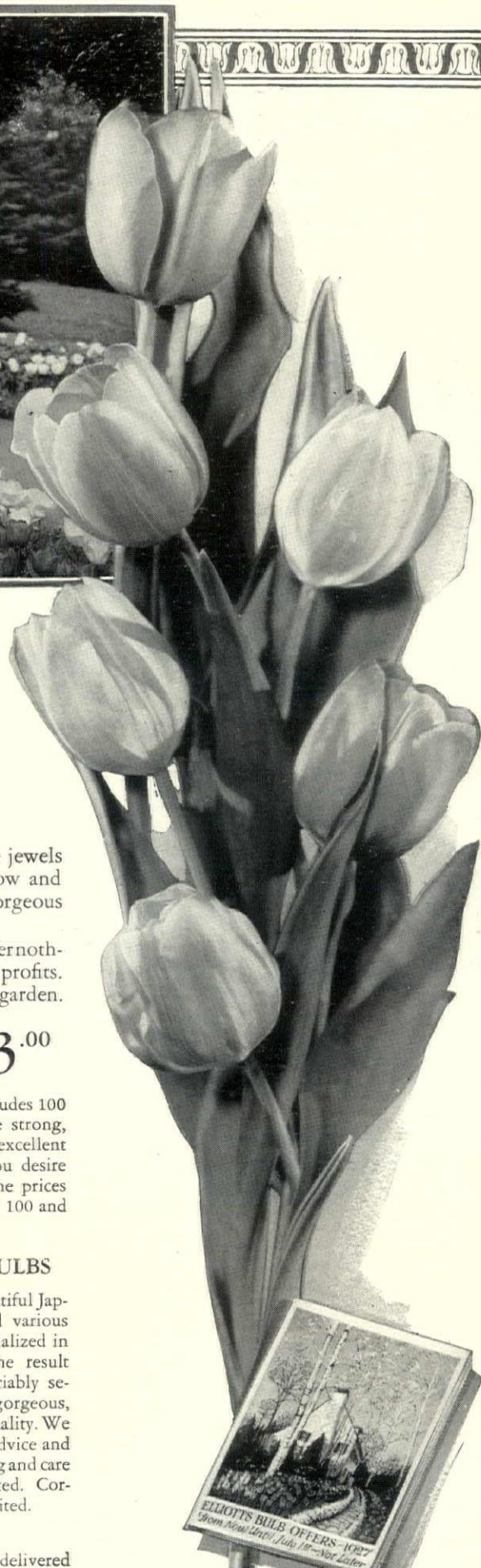
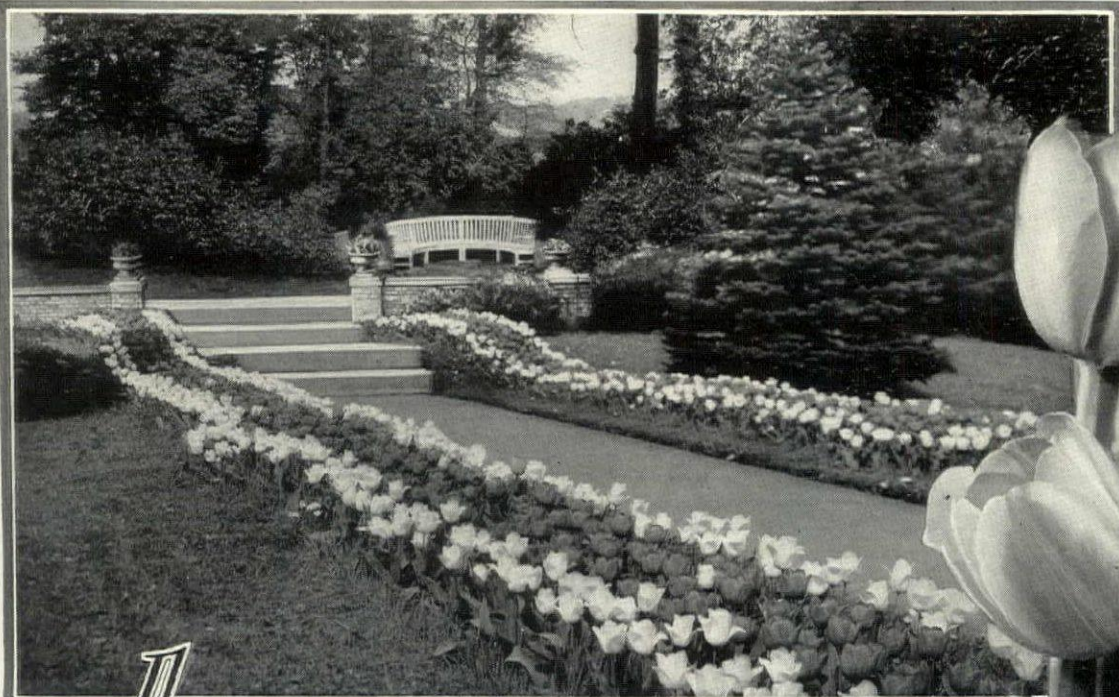

A Sunlit Garden of Beautiful Tulips

A GLORIOUS morning in spring. Song of robin and blue-bird welcoming the day. Like jewels amid an emerald setting, are flashes of gold, purple, bronze, crimson, pink, yellow and modest lavender. Nature has lavishly bestowed upon the friendly family of bulbs the gorgeous colorings of her palette,—yours to cherish and enjoy.

We specialize in genuine Holland bulbs of unusual quality. The horticultural industry can offer nothing better than these bulbs at the prices quoted. We ship direct to you, saving intermediate profits. Choice selections, appropriate for border, rockery, shrubbery, pathside, formal or informal garden.

COLLECTION A \$3.95 100 Named Tulips, 3

Our famous COLLECTION A includes 100 of the choicest bulbs—comprising 10 bulbs each of 10 named varieties. These are the very finest bulbs obtainable. These bulbs for \$3.95, offer remarkable value which cannot be duplicated anywhere. Heretofore, this Collection has sold for \$4.95 and this unprecedented offer of \$3.95 will be withdrawn on July 1st. These 10 named varieties, 10 bulbs of each kind totalling 100 bulbs, are notable for beauty of flower, good habit, exquisite color and unusually large size.

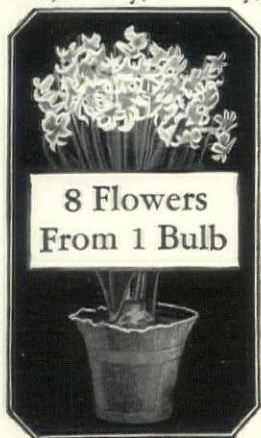

Glorious Hyacinths

8 Flower Buds to Each Bulb
These exquisite Hyacinths are extremely scarce and we have practically all the available bulbs. One bulb produces more flowers than several ordinary bulbs. Only 12 bulbs can be sold to any one customer. Special Introductory Offer —50c each, 3 for \$1.25.

SPECIAL OFFER \$3.00 100 Fine Tulips, 3

Our SPECIAL TULIP OFFER includes 100 bulbs for \$3.00. These are strong, sturdy tulips and represent excellent value for the money. If you desire separate or mixed colors, the prices are 45c a dozen, \$3.00 per 100 and \$27.50 per 1000.

OTHER DUTCH BULBS

We also have unusually beautiful Japanese Lilies, Hyacinths and various other bulbs. We have specialized in bulbs for 40 years, with the result that Elliott bulbs are invariably selected by those who seek gorgeous, colorful flowers of tested quality. We are pleased to extend our advice and suggestions as to the planting and care of bulbs to those interested. Correspondence is cordially invited.

COLLECTION A

Consists of the following:—

- BARONNE DE LA TONNAYE, Vivid pink.
- BRONZE QUEEN, Buff and golden bronze.
- CLARA BUTT, Delicate salmon pink.
- DREAM, Lovely delicate lilac.
- EUTERPE, Mauve-lavender. Extra fine.
- FARNCOMBE SANDERS, Fiery scarlet.
- PRIDE OF HAARLEM, Deep old rose.
- FAUST, Velvety maroon-purple.
- GLOW, Deep glowing vermilion.
- MADAME KRELACE, Pink, light bordered.

ORDER YOUR BULBS NOW AND PAY IN THE FALL

The finest selections are now available. Place your order now and remit in the Fall when bulbs are delivered or take 5% discount for cash with order. Planting instructions with every shipment.

FREE Our illustrated "BOOK OF BULBS" for 1927 will be very gladly forwarded. Contains hundreds of practical suggestions for growing bulbs. Profusely illustrated. Send coupon for your copy today.

Orders for these bulbs cannot be accepted later than July 1st.

ELLIOTT NURSERY COMPANY
200 Magee Bldg. *Bulb Specialists for 40 years* Pittsburgh, Pa.



MAIL THIS COUPON

ELLIOTT NURSERY COMPANY,
200 Magee Bldg., Pittsburgh, Pa.

GENTLEMEN:
Please send me a free copy of your BOOK ON BULBS.

Name:

Address:

THE HONORABLE MAGNOLIA

(Continued from page 202)

ing a bold broad-pyramidal crown. The leaves are from 6" to 10" long, oblong and pointed, green on both surfaces and slightly hairy below. The flowers are erect, glaucous green tinged with yellow and are slightly fragrant. It is found wild from southern Ontario and western New York to Ohio and southward. A shapely, free-growing tree, it is eminently suitable for avenue-planting and as a specimen tree in parks. There is a form of the Cucumbertree (var. *aurea*) with yellow leaves slightly streaked and mottled with green.

Somewhat similar to *M. acuminata* is the Yellow-flowered Cucumbertree (*M. cordata*) whose history is quite romantic. It was originally discovered by the French botanist and traveller, Michaux, in the neighborhood of Augusta, Georgia, some time between 1787 and 1796 and by him (or his son) immediately sent to France. All the trees now in gardens have been derived from the original introduction. Many efforts to rediscover this tree were made but all failed until a few years ago when Mr. Louis A. Berckmans accidentally happened upon it in a dry wood some eighteen miles south of Augusta, Georgia.

ON THE LAWN

As we know it in cultivation Michaux's plant is a medium-sized tree with a shapely crown and leaves more or less heart-shape at the base and hairy on the underside. The cup-shape, faintly odorless yellow flowers are about 4" across and have the inner petals frequently marked with reddish lines. It flowers freely about the beginning of June and in wet seasons bears a second crop of flowers in late July or August.

Most remarkable is the Great-leaf Magnolia (*M. macrophylla*) which has the largest undivided leaves of any tree hardy in the gardens of the north temperate regions. The leaves are sometimes as much as 3½" long and from 8" to 9" wide and are obovate-oblong, narrowed and heart-shape at the base, and hairy and white on the underside. The flowers open about the end of June and are fragrant, from 8" to 12" across, bowl-shape, white and with a purple blotch at the base of each inner petal. It is not a large tree, seldom exceeding 40' in height with a trunk about 3' in girth. It attains its maximum development in sheltered valleys and forest glades on the limestone of North Carolina. Naturally with such huge leaves it requires protection from the wind and should be planted in a cool, sheltered place. Be it noted that this is a limestone species and, moreover, a much hardier plant than it is generally supposed to be. It is hardy in the Arnold Arboretum and at Rochester, New York; also there are grand trees in the old enclosed garden adjoining Jussieu's garden in the Petit Trianon at Versailles. Such a wonderful tree is worthy of the widest recognition among garden lovers.

Ranking next in size to the above is

the Umbrella-tree (*M. tripetala*) which has leaves from 1½" to 3" obovate-lance-shape, tapering at the ends, and clustered at the end of shoot. The flowers are white, slightly scented and from 5" to 8" across. Umbrella-tree seldom exceeds 40' height, and grows wild on the Appalachean Mountains.

The first of the American Magnolias to open the flowers each year in Massachusetts is *M. fraseri*, the leaf Umbrella-tree. It is native of the south Appalachian region but is hardy in the Arnold Arboretum as a small tree, rarely more than 40' tall. It has an open crown of long branchlets with foot-long leaves, oblong-obovate spatulate in shape, deeply cleft at the tip, green above and glaucous below. The flowers, which are very conspicuous by reason of their standing well above the end of the branches, are cream white, sweet-scented and from 8" to 10" across; they open about the middle of May. Closely related to the above but smaller in all its parts is *M. pauciflora* which grows wild in the extreme southwestern corner of Alabama and adjacent Florida.

Of the evergreen Magnolias the only Asiatic species calling for mention here is *M. delavayi*. This has pointed leathery leaves, dull green above, pale below, and in size larger than those of any other evergreen Magnolia that can be grown in cool-temperate lands. The flowers are fragrant, white, cup-shape, from 6" to 8" across, and are followed by large, cone-like fruits. A native of Yunnan, southwest China, it is a broad, multi-branched tree fully 50' tall. I had the pleasure of introducing this Magnolia into English gardens by means of seeds sent in the late autumn of 1887. Plants raised from them flowered for the first time in Kew Gardens in 1901. This is a splendid evergreen tree for California and the warm States.

THE GREAT BAY LAUREL

One of the noblest of all evergreen trees is the Bay Laurel or Laurus (*M. grandiflora*) native of the southeastern United States. It is worth a journey to Louisiana to see this luxuriant on its native heath where it is sometimes 100' tall and 12' girth of trunk. It has many relatively short, spreading branches which form a bell-shape crown. The leaves are of good size, glossy green above, green to rust-red on the underside. The cup-shape flowers are fully 8" across, white fading to cream with a rather heavy spicy odor. Like other American Magnolias it was early introduced to Europe where a great many seedling forms have appeared differing in trivial characters, chiefly those of the leaf. The most marked are varieties *angustifolia*, *ferruginea*, *lanceolata* and *obovata*. This magnificent evergreen is scarcely hardy north of Washington, D. C. It is essentially a tree for California and the warm States; where it flourishes there is no grander evergreen flowering tree.

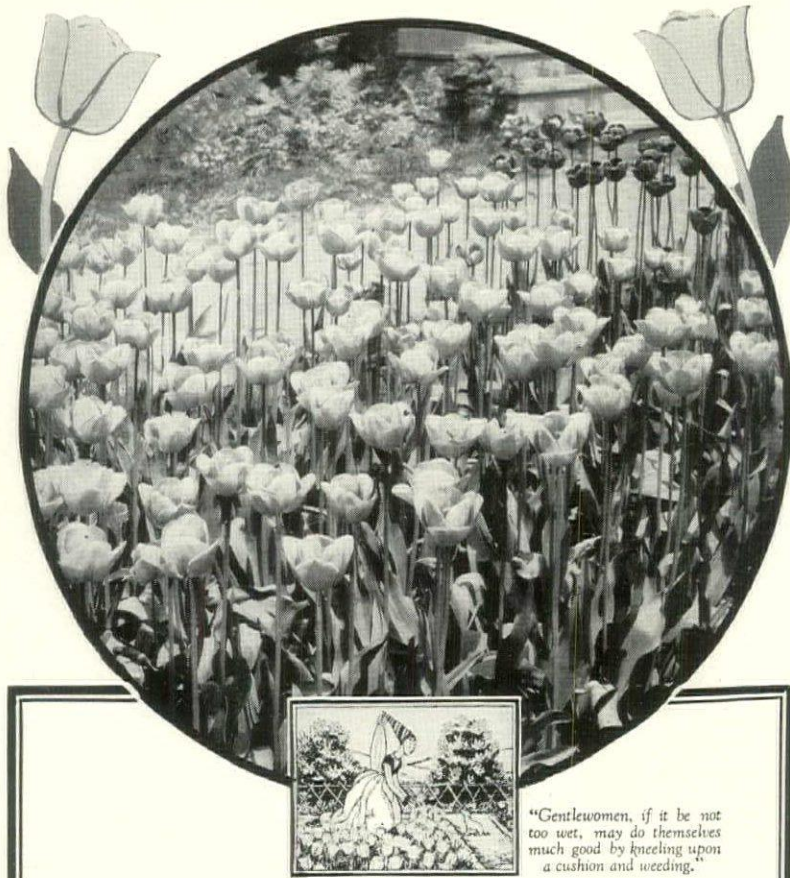

"Gentlewomen, if it be not too wet, may do themselves much good by kneeling upon a cushion and weeding."

Giant Tulips

AT PRE-WAR PRICES

OUR unusual offer of Holland's finest Tulip Bulbs is again repeated this year, and at a still lower cost, made possible by the tremendous popularity which this offer gained last season. The great number of orders for these bulbs allow us to effect large economies in many ways, all of which mean a saving to you.

The Choicest May-Flowering Tulips

(DARWIN, BREEDER, and COTTAGE TYPES)

GUARANTEED TO BLOOM TRUE TO COLOR and to yield THE HIGHEST MEASURE OF SATISFACTION

SELECT 50 BULBS OR MORE (as many as you want), in as many colors as you want, but in no case less than five of any one color.

Make your selection now from these colors:

- | | | |
|------------|---------------|------------------------|
| Crimson | Salmon-Pink | White, flushed Pink |
| Carmine | Flesh-Pink | Lavender |
| Scarlet | Bronze | Purple |
| Orange | Orange-Cherry | Black |
| Rose | Vermilion | Rose-Heliotrope |
| Cerise | Yellow | Yellow, flushed Orange |
| Light Pink | | White |

50 BULBS \$1.85

100 BULBS \$3.50

Postpaid, Anywhere in America

Terms: Cash with Order

This offer is good only UNTIL JULY 1, for we must reach Holland with your order in time to select your bulbs right on the fields from the finest new crops.

"Beautiful Gardens at Moderate Cost,"

our exquisite new book for garden lovers is now ready. It contains complete cultural directions for Dutch Bulbs, Peonies, Iris, Lilies, etc. Sketches of the most gorgeous Tulip and Hyacinth beds, with instructions for planting for best display. Many illustrations of beautiful gardens and flowers in natural colors. Ask for a copy if you want to add a delightful bit of garden scenery at small expense.

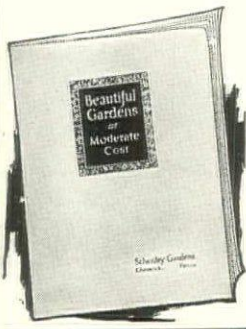

Schenley Gardens

Box 71 CHESWICK, PENNA.

More than a million of our Tulips now in bloom in America

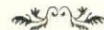



Isn't this Miss Helen Eakin, rare new tulip a lovely thing?

It's a pure white. Not a nearly pure. But pure. You know what a triumph that is.

This wonderful white Darwin tulip will be available in 1928 in rather limited quantities. Scheepers has every available bulb there is. Which is another reason for sending for the Scheepers catalog and ordering early.

A Tulip Telling Tale Well Worth Your Reading

Let's start the tale by asking a question. Which to your notion, is the most convincing? The claims a concern may make about the superiority of their bulbs? Or the fact that such bulbs have repeatedly won gold medals and sweepstakes in the New York and all other important Flower Shows, over a period of more than 10 consecutive years?

All right then, that's where our tulip tale begins. Begins back there with those winnings over 10 years ago; and brings us up to this season's New York Show, with the gold medal award.

In addition to which is the supreme prize of all, the gold medal offered by President Calvin Coolidge. The quality of bulbs, that won Scheepers Tulips these awards, is the quality he offers you. They are the very cream of bulbdom. To one of our complete Tulip bulb catalogs, you are most welcome. It's illustrated in *true* colors made direct from the flowers themselves. Colors that are a safe guide to your direct purchases. Send for this tulip catalog with its valuable Color-Harmony-Guide enclosure. Order early. Make sure this time, of having Scheepers Quality Tulips.

John Scheepers Inc.

Flower Bulb Specialists

522 Fifth Avenue

New York City

MICHELL'S Everblooming BUTTERFLY BUSH

(BUDDLEIA VARIABILIS MAGNIFICA)

THE BUTTERFLY BUSH has established a remarkable record among flower lovers. While many other "novelties" among the hardy shrubs have had a brief season of success, then faded from sight, this wonderful shrub is increasing in favor every year.

And to those who have not planted it before, its many superlative qualities make an appeal that few shrubs can equal.

Ideal for cut flowers—its sweet scent pervades the whole house. Perfectly hardy, too, with less winter protection than you give a hardy rose bush.

Illustrated in natural color in MICHELL'S 1927 CATALOGUE

The bush grows to a height of about four feet. The first season, a single plant will produce an abundance of flower spikes, about eight inches long, each of which is made up of myriad miniature florets with a gorgeous blending of lilac and heliotrope.

A single plant perfumes the whole garden until severe frost comes. In all the garden no other plant draws so many brilliantly-colored butterflies.

Extra-strong plants, which will bloom the first season, 3 for \$1.15; 6 for \$2.00; postpaid. 12 for \$3.50; 25 for \$6.50; 100 for \$20.00; by express, not prepaid.

Michell's Green Velvet Lawn Grass Seed

Assures you a lawn of lustrous green beauty, which will withstand Summer's sun and Winter's freezing. An ideal mixture for the man who wants quick results and enduring satisfaction.

By parcel post anywhere in the U. S., 30c pt.; 55c qt.; 95c for 2 qts.; \$1.65 for 4 qts.; \$2.95 per peck; \$10.50 per bushel.

Send Today for Our Free Catalogue

HENRY F. MICHELL Co.
522 Market St., - Philadelphia

PRIMULAS AND THE GARDEN

(Continued from page 129)

than that required in growing the common run of rock plants. While the English Primrose and its neighbors, the Cowslip and the Oxlip, are biddable enough given fairly decent treatment, the race as a whole cannot be called one of the easiest; many of its members, indeed, will put the gardener's skill and patience to a severe test. Of the most temperamental individuals we shall have little here to say, for there are so many lovely species to be won with far less nerve-strain and a very fair certainty of success if we cater to their perfectly reasonable requirements.

A STILT-WALKER

In the parts of our country where the summers are hot and dry, some degree of shade is necessary for all Primulas. A few will grow directly under trees; others, resenting the least suggestion of dankness, will be grateful for shadow cast by distant trees or a building; for the Alpines a stone between them and the burning afternoon sun, or a little slope to the north, is a consideration gratefully appreciated. Nearly all Primulas are lime-lovers; they all detest stagnant moisture, and, while they want plenty of drink during their growing season, must be absolutely assured of a dry bed in winter; drought is a deadly peril to them and many more succumb from the heat of the sun than from winter cold or other causes. With these points clearly in mind we may take up the special soil requirements of the various species of Primulas as we go along.

To speak first of the most amiable of the Alpines, there are three species which may be attempted by any careful gardener. Of these *P. marginata* is the most beautiful; it is beautiful both in leaf and flower, a small tufted thing 2" or 3" tall, its leaves thick and sharply notched and seemingly edged with silver hoarfrost. In this becoming setting appear the lovely blossoms, many of them wide open and of a most delicious clear amethyst color. *Primula marginata* likes to grow in a vertical crevice, and if you do not so dispose it you will be everlastingly under the necessity of digging it up and replanting it, for, as someone has said, it is a veritable stilt-walker and continually hoists itself out of the ground on its small woody trunk whereupon its roots promptly perish. It likes lime, but will do without it; however, it will not tolerate anything approaching a sour soil. Good loam and grit with a little lime, and its face to the morning sun, are all it asks for complete happiness.

P. glaucescens (calycina) and *P. viscosa* are two other minute indispensables not to be missed save for a very good reason. The former likes to be a bit more definitely shaded than *P. marginata*, and as we read that it is often found among brushwood along mountain sides, it is the part of wisdom to give it the shelter of some little bushes or to place it on the cool side of a stone, always bearing in mind its taste for lime and its need for drainage. *P. glaucescens (P. calycina)* decorates the slopes of the

Italian Alps with dark-leaved leaved rosettes and umbels of gay rosy somes. *P. viscosa* will flourish on ledges of the rock garden in drained loamy soil. Its leaves yellowish-green and likely to be notched. All these little Primulas need to have a top-dressing or mounding of gritty loam and chips, provided for them at least once a year for they all have a tendency to free of the soil.

There is an old children's rhyme that runs thus:

*The lockety gozwan an' bonny
seen Are the fairest flowers
ever were seen.*

This couplet refers to the Bird's-foot Primrose, *Primula farinosa*, of which Gerard wrote: "In the middle of a small flower appeareth a little yellow spot, resembling the eye of a bird, which hath mooved the people of north parts (where it aboundeth) call it Bird's eye."

Primula farinosa is one of the oldest of the race in cultivation and one of the most beloved; and it has the widest distribution in nature. It clings for its playground all the northern ranges, including our own mountains; and varies a good deal in character according to the climatic conditions of each locality. On high heights it grows in grassy open places but again in the garden we must protect it from the relentless rays of sun. It is a fragile, dainty, locket-like thing which to see is to love. Its silvery rosette is softly gray by reason of a heavy coating of farina, and its slender stem it carries a loose umbrella of pink flowers with yellow centers. *Primula frondosa*, a cousin from the Balkans, is much like it, but a little larger all over.

FOR VARIED PLANTINGS

Neither of these plants is as hardy to keep in the garden as we should like though the Balkan beauty is more steadfast than the pretty Bird's-foot. Shade they must have for full part of the day and moisture during the spring, and they like lime. A little hollow filled in with loam and leaf-mold and limestone chips with the addition of some peat moss, should make them happy. Mr. Farrer says that *Primula farinosa* is essentially gregarious and does not like to be planted in "reverend loneliness", but prefers to have its roots matted up socially with other plants. Perhaps some of the little Gentians might bear it company, or certain of the mossy Saxifrages, but any large or vigorous plant would of course do it to death in short order.

Some authorities make *Primula marginata*, a minute American species, a form of *farinosa*. This is the smallest and most elfin of the race so far as I have seen them. It is found on wet calcareous rocks in various parts of Maine, Vermont, and New York; it is not in the trade, and my plants came from a generous friend who had collected it. Thinking it wholly new to cultivation I was amazed to find a fine colored plate of it in Maun-

(Continued on page 210)

NANKING CHERRY

LONG YEARS ago a royal visitor, or possibly a common sailor, carried Nanking Cherries from their home in China to the picturesque island of Japan. They made themselves at home, grew, bloomed, filled the air with fragrance and beauty. Millions of flowers, and much of the color, for Japan's cherry-blossom festivals come from the Nanking Cherry. Japanese children—and grown-ups, too—say the fruits are good to eat; they are small, but the color is so sparkling that the fruit looks like little rubies.

Nanking Cherries Thrive in American Gardens

These lovely trees are entirely at home in America, yet few gardens have them. In bloom during April they brighten the whole landscape. In the shrub border, massed along a driveway or walk, or as single specimens, few flowering shrubs are so effective. Gardeners who know the Nanking Cherry are quite ready to displace common shrubs with these floral gems.

Well-grown trees—Hicks quality of course—

2 to 3 ft. high, 75 cts. each, \$7 for 10 3 to 4 ft. high, \$1 each, \$9 for 10

Home Landscape for 1927 will introduce to you many of the rare and unusual plants, shrubs and trees grown at Hicks. For immediate landscape effects we have large specimen evergreens and shade trees, which can be moved at any time. A copy of this booklet will be sent on request.

HICKS NURSERIES

Box H

Westbury, L. I., New York

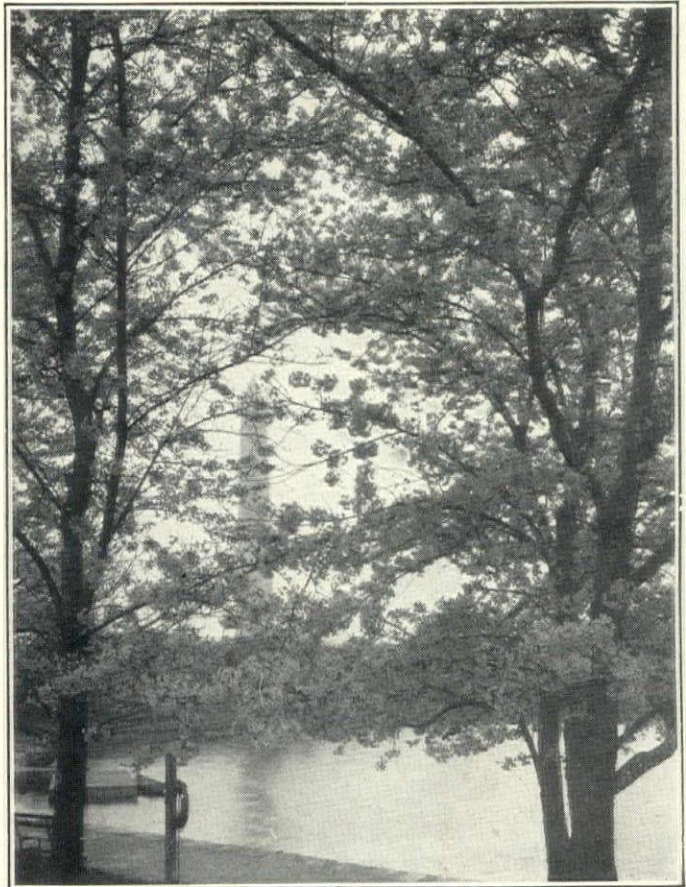

This picture was made in Washington, D. C., in April, 1926, and shows a portion of the wonderful display of Japanese Cherries around the Potomac Basin.

A Garden Full of Dahlias For \$3.50



New and Rare Exhibition Dahlias

Few flowers, whether used for garden decoration or principally for cut blooms to deco-

rate the home, are as responsive to simple garden culture as our Modern Dahlia. It has made wonderful advancement in size of bloom, habit of growth and profuse blooming qualities.

In order to further its now great popularity, we are offering this collection of

12 Dahlia Tubers for \$3.50

—one each of 12 distinct varieties, not labeled, which if purchased separately according to name would cost not less than \$10.00.

Order Your Tubers Now and plant after the middle of May or when all danger of frost is past. Cultural instructions in package.

Mention this advertisement, and send Check, Money Order, Cash or Stamps, or call at our store, and secure this exceptional collection, sent prepaid to any point in the United States.

Our 1927 Spring Seed Annual sent on request

Stumpp & Walter Co

10-32 Barclay St.

H.

New York City

Cottage Gardens' New Catalog of Peonies and Imported Holland Bulbs

YOUR copy of this new Peony and Bulb Catalog is now ready and will be sent immediately upon request.

It is a beautifully illustrated book that gives complete information in regard to our stock of carefully selected Peonies and imported Holland Bulbs. Considerable space has also been devoted to the proper care of these two major specialties.

You certainly will want this valuable Catalog.



The Cottage Gardens
Lansing, Michigan

Our 1927 Hardy Plant Annual
Sent Free Upon Request

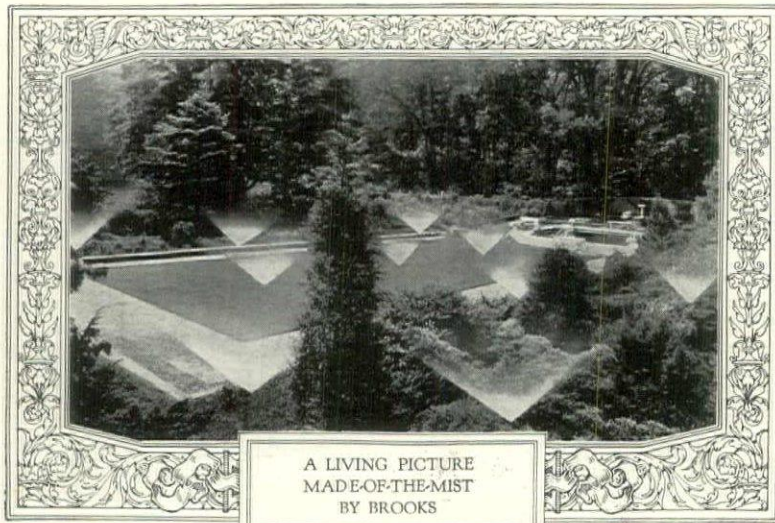

A LIVING PICTURE
MADE-OF-THE-MIST
BY BROOKS

A FEW OF MANY BROOKS USERS:

- Detroit*
Walter O. Briggs
Book Estate
- Illinois*
H. E. Miller, Chicago
Granada Hotel, Chicago
- Pennsylvania*
J. H. Sanford, Pittsburgh
W. E. Hering, Philadelphia
- No. Carolina*
Jefferson Penn
William Penn
Reidsville, N. C.
- Ohio*
Gordon Mather, Toledo
Wm. T. Blott, Columbus
- Florida*
H. J. Bigalow, Cleveland
Earl P. Charlton,
Palm Beach
College Arms Golf Course,
Deland
- New Jersey*
City Park, Atlantic City
Geo. F. Reynolds,
Plainfield
- California*
Pomona College,
Claremont
- W. L. Honnold,*
Los Angeles
- Washington, D. C.*
Capitol Grounds

No Hose to Wrestle With

Made-of-the-mist by Brooks, grass grows tender like green eiderdown. Each spray, fed by underground pipes, throws its even mist on each square inch of lawn and garden. Not roughly, like the hose, but gently like the dew, it falls. No muddy puddles. Brooks Systems need no attention. You can go away for six months and return to find charming green lawns and colorful gardens, kept vibrant by uniform, measured, daily mistfall. Brooks electric control makes this possible, and at an actual saving of labor and water.

Write for our descriptive booklet
"A Friend to Your Lawn and Garden"

Brooks

UNDERGROUND FROST-PROOF LAWN AND GARDEN SPRINKLING SYSTEMS

General Offices: 14520 Second Boulevard, Detroit, Mich.
Offices in all Principal Cities

COMPLETE INSTALLATIONS FOR ALL ESTATES

THE MILBRADT POWER LAWN MOWER

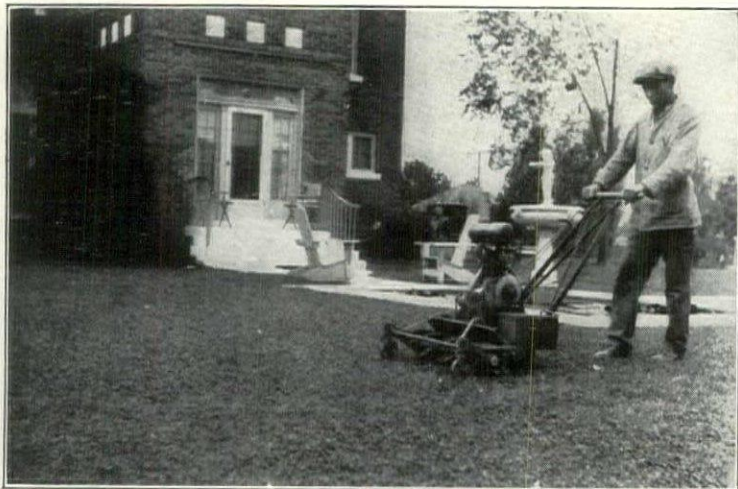

Beautiful Lawns Make Beautiful Homes

Constant cutting of the grass makes beautiful lawns.

A MILBRADT Power Lawn Mower will make play of the job. It cuts 27" wide, can be used to trim around the trees, shrubbery and flower beds—Double clutch control—Easy to operate—Anybody can run it.

Write us for proposition

MILBRADT MANUFACTURING COMPANY

Established 1895

2419 N. Tenth St.

St. Louis, Mo.



For the Happy Folk Who Know What a Garden Means!

Is YOUR GARDEN a carefree, joyous spot where you can spend happy summer days and moonlit nights? Has it the privacy you want? Are ugly surroundings blotted from your sight in your garden? It can be your family's beautiful, healthful and protected living room so easily!

Simply furnish your garden with Unadilla Yard and Garden Furniture. Benches, grape arbors, fences, trellises, pergolas, sun-dials—in fact, every piece of furniture used in a garden is made by Unadilla—and extremely well made, too!

Unadilla Furniture is built of the most durable and easiest of woods to join, paint and keep in good condition.

Unadilla Garden Furniture is graceful, artistically right, ruggedly built to withstand strenuous wear, and the prices are extremely attractive, too!

UNADILLA SILO COMPANY
Box 245, Unadilla, N. Y.

Makers of

UNADILLA
YARD and GARDEN DECORATION

Send 20c for beautifully illustrated catalog. It will give you many ideas practical for either large or small gardens

Fiske
FENCING

- You cannot afford to neglect getting an estimate from FISKE before buying:
- Fencing of
 - Wire Mesh, or
 - Wrought Iron
 - Entrance Gates
 - Garden Furniture
 - Fountains
 - Weather vanes
 - Lamp Posts
 - Grille Doors
 - Andirons
 - Aquaria
 - Stable Fittings
- Made to Order or Regular Stock

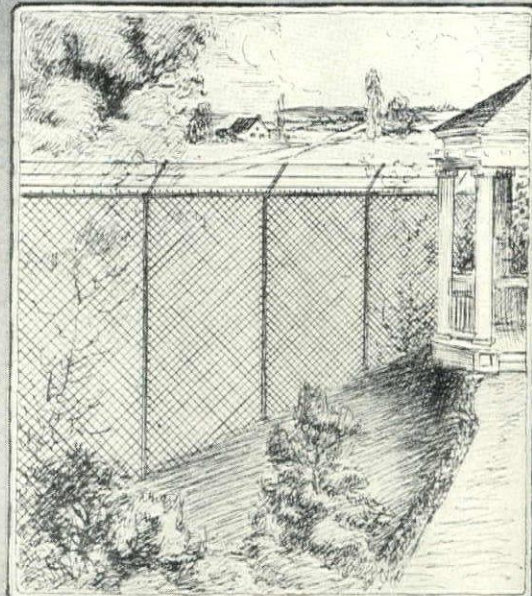

Write for Catalog No. 5D

J.W. Fiske IRON WORKS
ORNAMENTAL IRON WORK
80 Park Place ~ New York
ESTABLISHED 1858

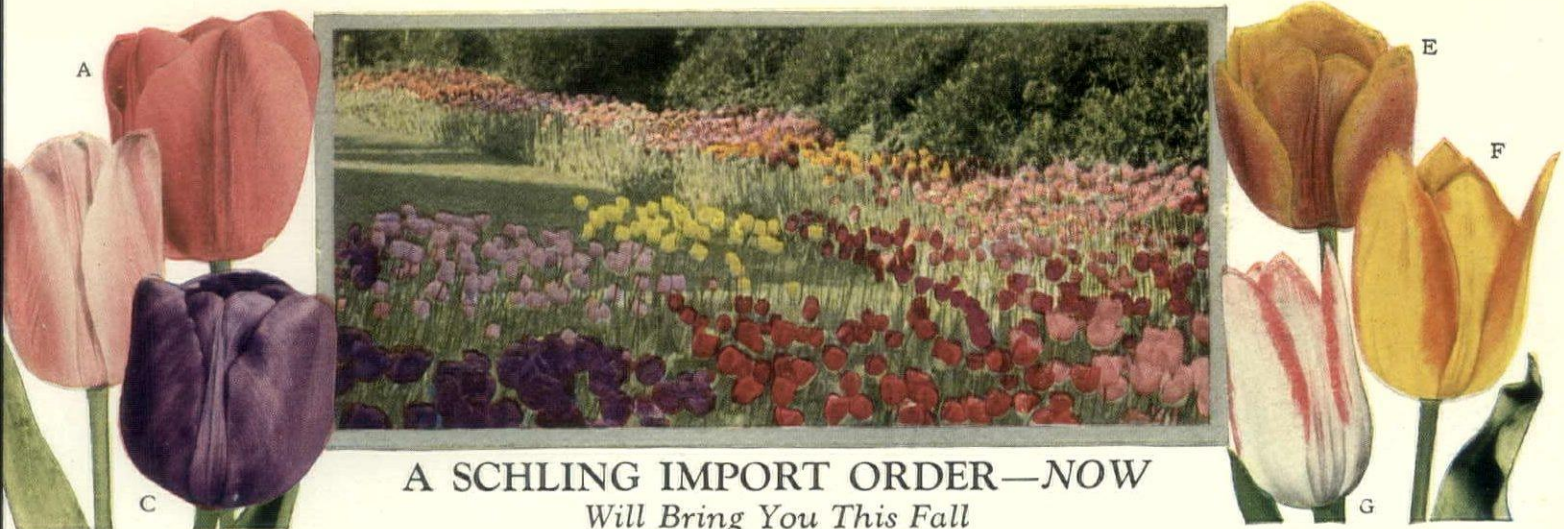

A SCHLING IMPORT ORDER—NOW
Will Bring You This Fall

Holland's Finest Bulbs—at Extraordinary Savings!

3 GLORIOUS DARWINS

As illustrated directly above.

Prince of the Netherlands.....	per hundred	\$ 7.00
Massenet.....	" "	10.00
Wally Moes.....	" "	7.00
6 bulbs each, 3 varieties, 18 in all.....		\$ 1.75
" " 3 " 36 " ".....		3.00
" " 3 " 75 " ".....		6.00
" " 3 " 150 " ".....		11.50
" " 3 " 300 " ".....		22.00

3 EXQUISITE COTTAGE TULIPS

Illustrated above at right

Hammer Hales.....	per hundred	\$ 9.00
Golden Spire.....	" "	9.00
Pride of Ingelcombe.....	" "	10.00
6 bulbs each, 3 varieties, 18 in all.....		\$ 2.25
" " 3 " 36 " ".....		4.00
" " 3 " 75 " ".....		7.00
" " 3 " 150 " ".....		13.00
" " 3 " 300 " ".....		25.00

SCHLING'S

Special Border Collection

(Shown in the foreground of center picture above)

Arconi, Purple Violet Darwin.....	per 100	\$ 5.50
Auticus, Rose, Blue center Darwin.....	" "	4.00
Barncombe Sanders, largest scarlet Darwin.....	" "	4.00
Barncombe Yellow, The Yellow Darwin.....	" "	4.50
Pride of Haarlem, Am. Beauty Rose.....	" "	3.50
Delviness, Tyrian Rose.....	" "	3.50
Mrs. Krelage, Rose Pink Shaded blush.....	" "	4.00
(25 at 100 rate)		
		29.00

Special Collection offer—100 bulbs each of above 7 varieties (700 in all).....\$26.00

3 GEMS!

RARE COTTAGE TULIPS

for the connoisseur

Nectar.....	per hundred	\$12.00
Idyll.....	" "	8.00
Argo.....	" "	14.00
6 bulbs each, 3 varieties, 18 in all.....		\$ 2.50
" " 3 " 36 " ".....		4.25
" " 3 " 75 " ".....		8.00
" " 3 " 150 " ".....		15.50
" " 3 " 300 " ".....		30.00



THE great Holland bulb growers are ready Now to make important price concessions for immediate orders. Add your order to our own large import orders and we can get for you not only the advantage of bed rock prices for highest quality (prices far below those that will obtain next Fall) but we can have your orders packed for you, in Holland, saving you extra packing cost, reducing freight, handling, and import charges to a minimum and guarantee to you the pick of the new crop,—The biggest and finest bulbs grown in Holland.

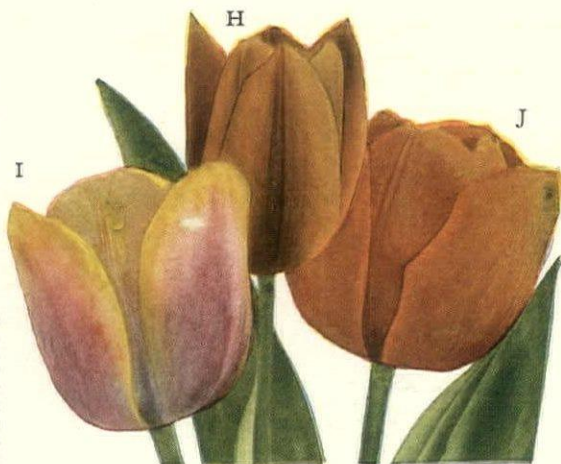

SPLENDID BREEDER TULIPS

for the connoisseur

(H) Prince of Orange.....	per hundred	\$13.00
(I) Plutarchus.....	" "	8.00
(J) Alice.....	" "	12.00
6 bulbs each, 3 varieties, 18 in all.....		\$ 2.50
12 " " 3 " 36 " ".....		4.25
25 " " 3 " 75 " ".....		8.00
50 " " 3 " 150 " ".....		15.50
100 " " 3 " 300 " ".....		30.00

NOTE: 25 bulbs of any variety listed at the hundred rate.

The Heralds of Spring!

200 of these Lovely Spring Beauties—25 each of the following 8 named varieties for only..... **\$6.00**

Snowdrops—Glory of the Snow (blue)—Heavenly Blue Grape Hyacinths—Blue Squills (Scilla Sibirica)—Blue Bells (Scilla Campanulata)—White Blue Bells—Wood Hyacinths (Scilla Nutans)—Winter Aconites.

DAFFODILS AND NARCISSI

For Naturalizing and Lawn Planting

OUR Old Dominion Collection in choicest mixture of airy and medium Trumpets, short cupped and lovely Poet's varieties. All first quality bulbs grown in Virginia where their culture has flourished since Colonial days. These bulbs, being native, are fully acclimatized and none better can be grown anywhere. The supply will not equal the demand. Order at once.

100 Bulbs \$ 7.50
1000 Bulbs \$70.00

3 MAGNIFICENT DAFFODILS

(N) Lucifer.....	per hundred	\$15.00
(O) King Alfred.....	" "	30.00
(P) Giant.....	" "	30.00
6 bulbs each, 3 varieties, 18 in all.....		\$ 5.00
12 " " 3 " 36 " ".....		9.50
25 " " 3 " 75 " ".....		18.00
50 " " 3 " 150 " ".....		35.50
100 " " 3 " 300 " ".....		70.00

CASH DISCOUNT OF 5%

If you send cash with order.

CAUTION—These prices good only till July 1st.

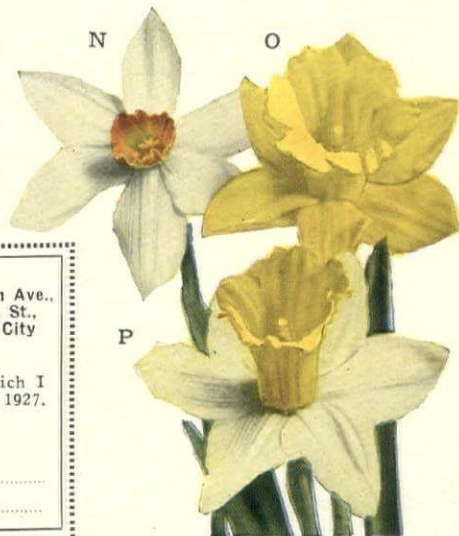

EXTRAORDINARY OFFER

100 Darwin Tulips only \$2.50

Choicest, first size bulbs, sure to bloom. Schling's Special Mixture made up especially for us from ten of the finest named varieties—not at all the ordinary field-grown mixture usually sold. A \$6.00 value for only \$2.50.

MAX SCHLING
SEEDSMEN,
INC.

Schling's Bulbs

618 Madison Ave.,
near 59th St.,
New York City

Gentlemen:—Please enter my order for bulbs checked on enclosed list for which I agree to pay at these special import prices when order arrives about September 30, 1927.

- I am deducting 5% cash discount and enclose full payment in advance.
- Please send me your special "Import List" of Bulbs.

Name.....

Address.....

N. B. Many other enticing bulb offers in our *Import Bulb List*—sent free on request.

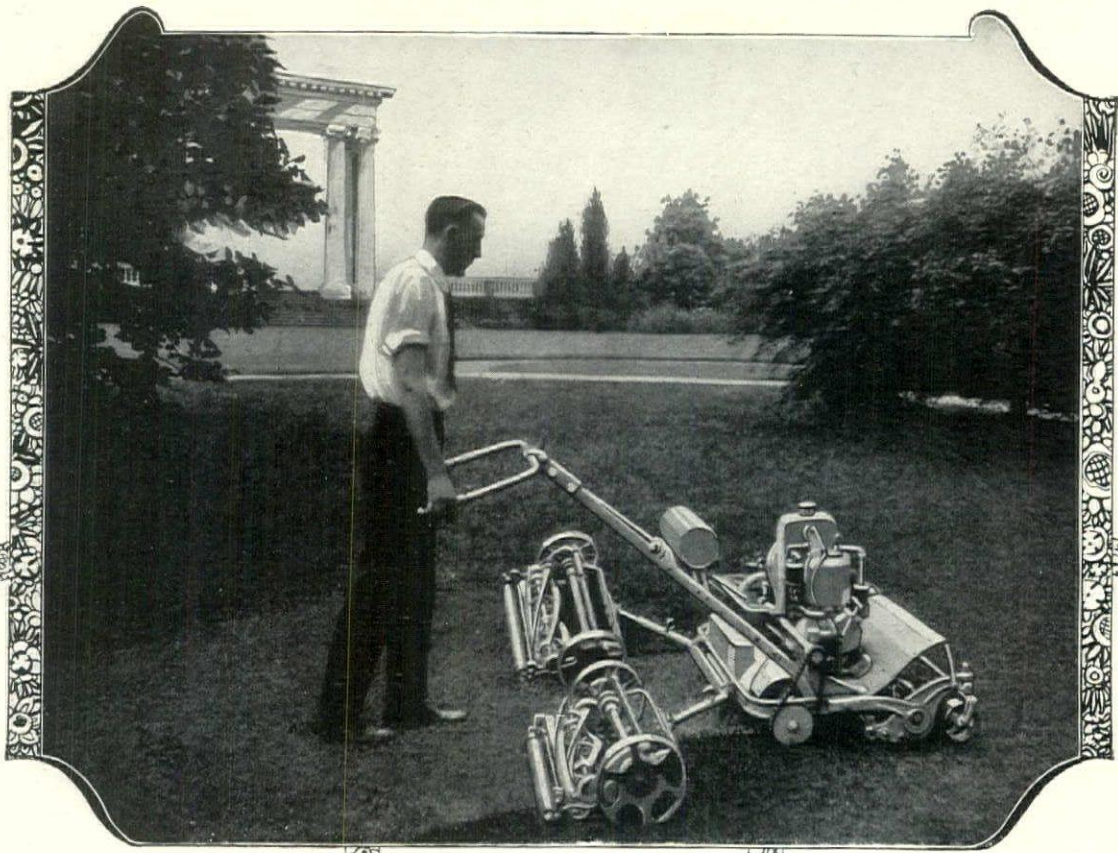

What Price A Beautiful Lawn?

Eternal vigilance!—that is the price of a beautiful lawn. For, a beautiful lawn is a *well-kept* lawn—a lawn that is frequently mowed and rolled with the best equipment. And if leadership in sales is a criterion, the *best equipment* is the group of dependable mowers made by Coldwell—the largest manufacturers of lawn mowers in the world.

Since 1867 the Coldwell product has maintained undisputed pre-eminence in its field. So generally is this pre-eminence recognized that home owners, superintendents of estates, park superintendents, and golf courses have adopted Coldwell Lawn Mowers as *permanent* equipment.

In the Complete Dependable Coldwell Line there's a mower for every type and size of lawn. And whatever model you select you are assured the unvarying dependability and efficiency in operation plus the long years of repair-free service built into every Coldwell machine.

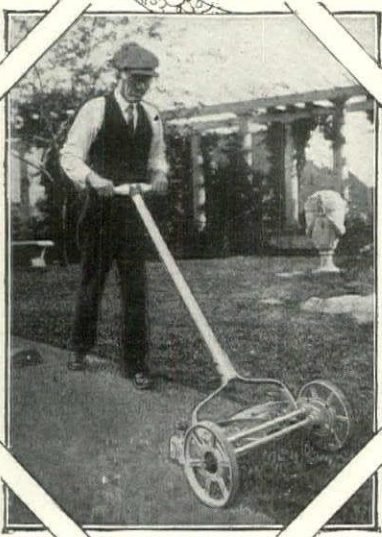

A Hand Mower of proved dependability

The Coldwell Hand Mower shown in the picture is the "BILTMORE," the acknowledged *best* of its type on the market. Light but sturdy. Pushes easily, cuts quickly, evenly and quietly. Timken Tapered Roller bearings lessen friction and speed the work. Mechanically supreme in every respect, "BILTMORE" assures long repair-free service, further proof that the buying the *best* is the truest economy. May we send interesting booklet?

Hand
—
Horse

SINCE 1867

COLDWELL

DEPENDABLE LAWN MOWERS

Gasoline
—
Electric

COLDWELL LAWN MOWER CO., NEWBURGH, N. Y., U. S. A.



Mow by Electricity

As easy to run as a vacuum cleaner! That's why women as well as men enjoy cutting the grass with the Coldwell Electric Lawn Mower. And no machine could provide more in staunch dependability and downright satisfaction. Trims quickly and evenly. All you have to do is to guide it. Plugs in on any electric outlet. Carries 150 feet of cable, allowing 300 feet cutting radius. Automatic reel keeps wire taut and out of operator's way. Cuts a 21 inch swath. Just try it. You'll be delighted. Booklet on request.



Answering Your Questions More Fully

HOW did you come to hear about it in the first place? And you live way out in Oregon and the Goulds, whose glass garden you heard about, have their home on the outskirts of Baltimore.

As you say, it certainly is a wonder someone hadn't thought of so charmingly practical an idea long before this. The truth is, the English have for years made their indoor garden available from indoors. It just seems like common sense, wouldn't you say?

As for giving you all the particulars about this one, we will do so gladly. The Goulds have very courteously granted us that privilege.

We might say right here that it is 18 feet wide and 25 long. That gives you about 275 square feet of actual garden planting space. Yes, you are quite right, we will build it with either our Standard Construction or with the L & B Master V-Bar.

If you would like one of us to call, kindly let us know.

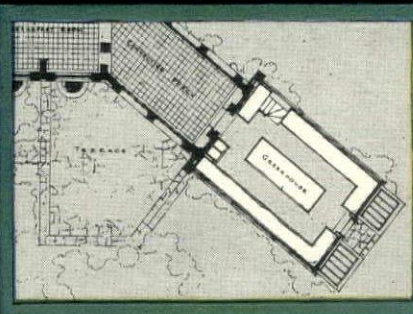
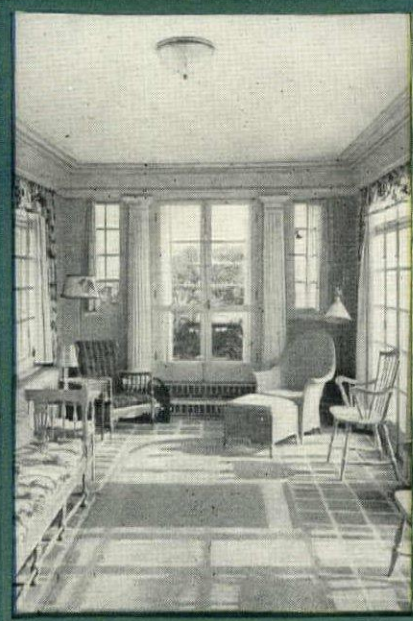

FOR FOUR GENERATIONS BUILDERS OF GREENHOUSES

Lord & Burnham Co.

Builders of Greenhouses and Conservatories

Eastern Factory: Irvington, New York

IRVINGTON
NEW YORK
PHILADELPHIA
CHICAGO
BOSTON
New York
30 E. 42nd St.
Land Title Bldg.
Continental Bank Bldg.
Little Bldg.

Western Factory: Des Plaines, Illinois

CLEVELAND
DENVER
KANSAS CITY
ST. LOUIS
1304 Ulmer Bldg.
1247 So. Emerson St.
Commerce Bldg.
704 E. Carrie Ave.

Canadian Factory: St. Catharines, Ont.

GREENSBORO, N. C.
BUFFALO
MONTREAL
ST. CATHARINES
TORONTO
300 Woodbine Court
Jackson Bldg.
124 Stanley St.
Ontario, Canada
Harbor Com. Bldg.

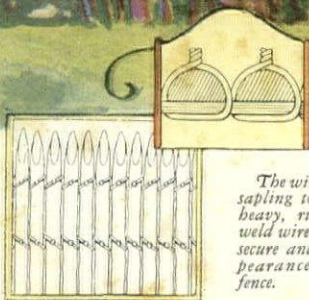
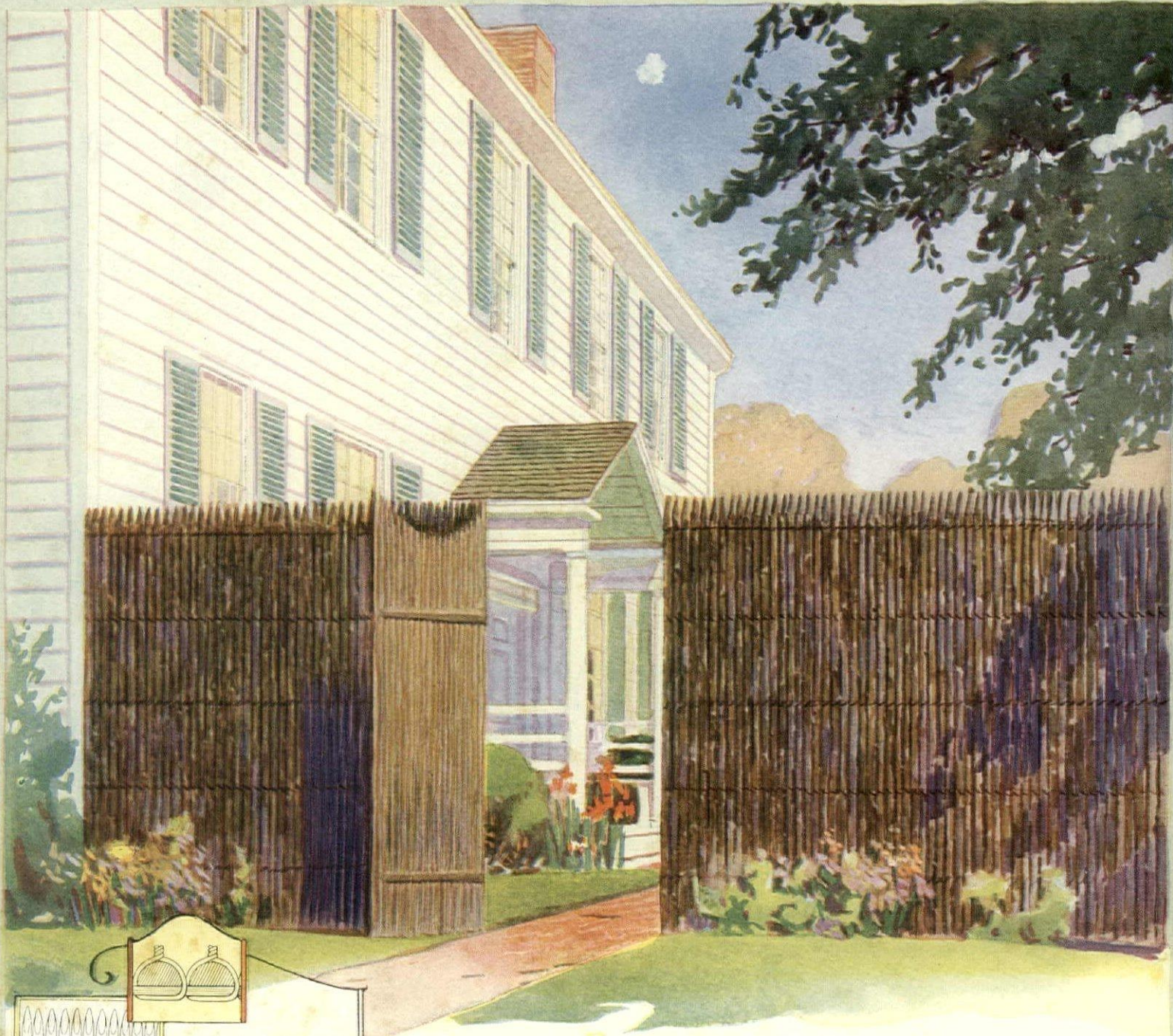

The wire that binds each sapling to the braces is a heavy, rust-proof Copper-weld wire. It gives a very secure and permanent appearance to this sturdy fence.

Dubois is a chestnut fence. It is made in a famous old wood working factory in France, where chestnut is abundant. Only the straightest, *live* saplings are used. They are split by hand and woven together so closely outsiders cannot see through.

Dubois comes in 5 foot sections, in two heights, 4' 11" and 6' 6", with quaint gates to match, either curved or straight across. Imported solely by Robert C. Reeves Co., 187 Water St., New York.

When Used as a Screen

HUNDREDS of installations of this charming French fence have been made in this country to solve landscaping problems

. . . . where privacy was desired without resort to expensive stone walls, or slow-growing hedges.

. . . . where a service yard needed to be enclosed, or an unsightly vista screened artistically.

. . . . where an iron or wire fence would have clashed with the general surroundings.

. . . . where trespassing had to be prevented, and a natural, rustic setting kept unspoiled.

Here, Dubois not only proves an effective screen, but makes an ideal background for shrubs and flowering plants.

Vines and climbing roses cling to it easily and need never be torn down as Dubois requires no painting or maintenance expense.

It is easy to erect and moderate in cost, and lasts a lifetime.

DUBOIS

Woven Wood Fence

Made in France

ROBERT C. REEVES CO., 187 Water St., New York
Please send, with no obligation to me, your illustrated portfolio showing what beautiful effects may be had with Dubois, and listing a few prominent users in this country.

Name _____

Address _____

City _____ State _____

Solve the "truant" tennis ball problem!

There is no fun in tennis when one is obliged to "marathon" after every ball that happens to elude his racket.

Keeping the balls on the court keeps the fun in the game—and this is the key for a tennis fence.

Play your game to the fullest this season—install an Anchor Tennis Court Enclosure or Chain Link Stop. They are made in 8, 10 and 12 foot heights, with drive-anchored steel posts and galvanized copper-bearing steel Chain Link Wire, made after Weaving. All parts are heavily galvanized by the thorough hot-dip-splatter process.

Just send you full information regarding these Anchor Products and their enduring construction. Just phone or write our nearest office sales agent.

ANCHOR POST FENCE COMPANY

9 East 38th St., New York, N. Y.

Branches in: Cleveland, Los Angeles, Pittsburgh, Chicago, Detroit, Mineola, L. I., St. Louis, Cincinnati, Hartford, Philadelphia, San Francisco

Sales Agents in other cities

ANCHOR Tennis Fences

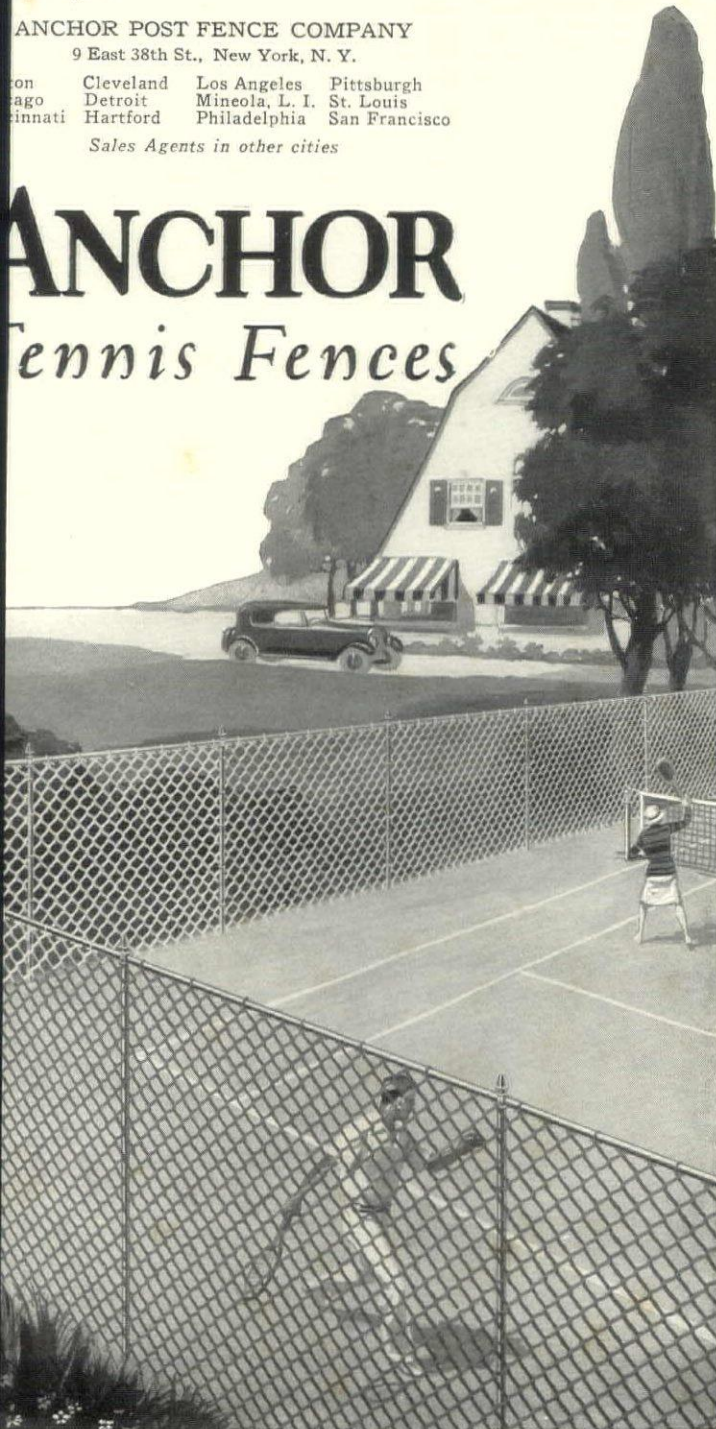

WM. WRIGLEY, JR.
Owner of several large estates.



"Ants,"

Says Wm. Wrigley, Jr.,

"are expensive on any large estate. I think you have a real control."

"Undoubtedly you have done a valuable thing in developing the Antrol System not only for owners and gardeners of large estates, but even more important, for those who live in cottages and have fewer shrubs and smaller gardens.

basis which permits prices that the smallest cottager can pay.

Henry E. Huntington, E. L. Doheny, Jr., The Davey Tree Surgeons, the University of Southern California Medical Department, and other well-known men and institutions are Antrol users.

The Sunkist Orange Growers last year purchased 200,000 Antrol containers through their central buying organization. The Los Angeles County Horticultural Commissioner bought and used more than 1,200,000 of them. The great Pioneer Nursery of Monrovia, California, alone uses 2,000 jars.

"Results," the latter wrote, "have been so marvelous as to be almost unbelievable." * * *

Antrol jars are patented. The tops are of non-rusting material. Antrol Syrup is especially compounded. The ants crawl in and down the little "ladders" of excelsior and partake of the syrup. They carry it back to the nest and there feed it to the entire colony. Soon all the ants are exterminated at the source.

Antrol jars are far superior to tins or other containers because tin rusts, forming oxide of iron, which chemically transforms the syrup from a poison into a food for ants.

Use the genuine Antrol and avoid all disappointments as well as excessive costs.

Send Coupon

Mail coupon below, or ask your gardener to do it. We'll then arrange with dealer named to furnish you with Antrol. Clip coupon now, before you turn this page.

Antrol Laboratories, Inc.,
Sec. 1-B, 651-53 Imperial St.,
Los Angeles, California.
Please arrange with dealer named below to show me the Antrol system and quote prices with no obligation on my part. Also send me free booklet on "Pest Control" by A. D. Cardinet.

Dealer's Name.....
Address.....
Your Name.....
Address.....

"Save Thousands"

"Common ants of the sweet-eating species protect and foster the growth of aphids, mealy-bug and scale because the latter excrete a honey-dew substance that ants use as food. I learned that I could not successfully control these other pests until I first controlled the ants. Scale, aphids, etc., were doing costly damage to my flowers, shrubs and plants.

"So J. P. Kihm, my head gardener, and I went for the ants on my Pasadena estate as a part of your system. I believe Antrol is going to save me thousands of dollars in plant and shrub replacements every year. I expect, therefore, not only to continue to use Antrol always in the future, but also your Snarol meal for snails, slugs, grasshoppers, earwigs and sow bugs, because I find that here, too, you have evolved the best thing of its kind."—(Signed) Wm. Wrigley, Jr.

* * * * *

Antrol is the first really scientific ant control ever to be supplied throughout the country by a reputable manufacturing research laboratory on a commercial

Get Cutworms, Slugs, Snails

Snarol, a ready-prepared meal, non-soluble in water so rain or sprinkling doesn't harm it, and absolutely harmless to vegetation, quickly kills snails, slugs, grasshoppers, cutworms, earwigs and sow bugs.

Sprinkle it around the flowers and the shrubbery and save the damage from these pests. Remember the name—

Snarol

Antrol

The Scientific National Ant Control

Antrol Laboratories, Inc.

Dealers:

Write us for our proposition

Dustless roads
protect Nature's
beauty—

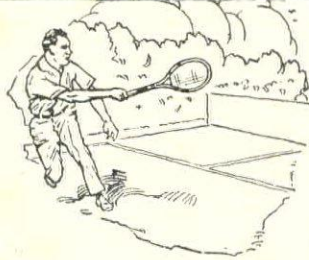

THE SUMMER HOME and country club cannot be thoroughly enjoyed unless the natural beauty of the surroundings is protected from the clouds of dust usually raised by automobiles.

Eliminate the possibility of such annoyance by applying Solvay Flake Calcium Chloride to lay the dust and bind the road surface.

Solvay Flake Calcium Chloride, a white, odorless material, when spread on the surface, absorbs moisture from the air and retains it on the road. This action is continuous and keeps the surface slightly moist and therefore *Dustless* at all times. Solvay does not track or stain!

The convenience of applying Solvay Flake Calcium Chloride makes its use particularly attractive—simply open the bag or drum and spread the contents evenly over the surface—Nature does the rest!

Solvay gives tennis courts a perfect playing surface—the standard treatment at Forest Hills, Germantown and Longwood!

Write for booklet No. 1357

SOLVAY SALES CORPORATION
40 Rector Street New York

SOLVAY
CALCIUM CHLORIDE

LAYS THE DUST-PRESERVES THE ROAD!

PRIMULAS AND THE GARDEN

(Continued from page 206)

Botanic Garden, published nearly a hundred years ago.

It is always a little discouraging to realize how far behind British gardeners we are in knowledge and appreciation of the beauty and usefulness of our own plant material. Maund speaks of *Primula mistassinica* as rather rare in gardens but deserving a place in every collection of the species. I am glad to be able to show a portrait of it growing in my garden, and also one of *Primula angustifolia*, one of the few distinct American species. It also is minute, forming a little huddle of very narrow leaves, and in the fullness of time materializes a loose cluster of large, starry, rosy blossoms with a delicate fragrance. Both these little Primroses are enchanting. The last named came to me by way of another generous collector from the high mountain peaks of Colorado. It is a true Alpine, and likes a place in stony, calcareous soil, perfectly drained, where the sun reaches it for but part of the day.

A LARGE PRIMULA

Primula parryi is another native of Alpine regions of the Rockies in Colorado. It is a handsome plant much larger than those of which we have been speaking, with bright green erect leaves and large trusses of bright magenta blossoms with yellow eyes. It is a moisture lover and requires a spongy soil that does not, however, become stagnant. None of these American representatives of the race is very easy to grow, and though both *angustifolia* and *parryi* are now to be had in the trade, it is hoped that no one will acquire these rare and lovely things who is not ready to treat them with intelligent care and solicitude.

Primula cortusoides and its allies from the Far East present a much easier problem in the garden than do the shy Americans. They all enjoy a loamy soil rich in humus and thoroughly well-drained and a situation in partial shade. *P. cortusoides* itself, long cultivated in gardens, is a most attractive little plant with a loose tuft of soft wrinkled leaves and 6" stems carrying heads of pretty rose-colored blossoms. It is a native of Western Siberia, from the Ural to the Altai mountains; but comes all the long distance and settles down in our gardens with no fuss whatever, so long as the sun does not burn it, nor stagnant moisture cause it to sicken and die. The difference between it and *P. saxatilis* is discerned only by botanists; to the lay eye they are one and the same thing.

But *P. sieboldi* (syns. *P. patens*, *P. cortusoides amoena*) is quite individual. Its leaves are larger and softer and more wrinkled and its trusses of flowers are larger, too, and more showy, varying from pure white (some with delicately fluted petals) to a fairly bright crimson. It has the unusual property in a *Primula* of a creeping rootstock, which runs about just under the surface of the earth and keeps cropping out in little soft tufts of leaves thus forming new plants. *Primula sieboldi* is a Japanese and one hears doubts expressed of its hardiness; but it has lived and prospered in my cold New York garden for a good

many years. Its nook is a shelter however, and it is given a cover leaves in winter. The soil for it be light and loamy and fibrous decomposed vegetable matter. The same group is *P. lichiangensis* a recent introduction of Mr. F. from the shady limestone cliffs of the Lichiang range in ern China. It is a newcomer garden but looks flourishing apparently no more capricious other members of its particular

And now to say a word about bog beauties many of which have introduced from the Far East the last twenty-five years. As they let us make it clear that a bog the invariable price of their. Indeed in those parts of our cursed by what might be termed freeze-and-thaw winter program bog provides far from safe weather quarters for these plants ever much they might enjoy it. mer. The constant heave and of the earth caused by the temper of the weather plays with the roots and crowns. Primulas tearing and wrenching and not infrequently plants are bodily out of the ground. What plants absolutely require is plenty moisture and nourishment during growing season (and that means summer) and a guarantee against turbulence during what should be a period of complete rest.

The ideal situation for most of the especially thirsty *P.* is along the banks of a stream where roots may find their way down to the water and the crowns remain high and dry. It is rarely possible to make a luxurious provision for them, not being among the common garden blessings; but no one need heart on this account. To get the majority of the bog *Primula* complete success all that is necessary is a shaded situation and a deep rather heavy loam well enriched with cow manure, and copious water during periods of dry weather in spring and summer. A light mulch of peat moss would probably insure their comfort by helping to conserve moisture.

CANDELABRA PRIMULAS

In such a bed all the so-called candelabra section will flourish. Primulas are characterized by lush tufts of leaves and tall, stems bearing many whorls of blossoms in various colors. *P. japonica* is the oldest and best known of them a good plant, though some may object to its magenta livery. It has, however, a finer form of splendid color called *albino* which is lovely and floriferous. *P. pulverulenta* resembles *japonica* is a more noble plant with taller stems covered with farina and rich colored blossoms. This plant, married to the vermilion-flowered *P. cockburnii* has given life to some superb Primulas with colors entrancingly ranging from scarlet through many tones of salmon and vermilion. *P. cockburnii* is, unfortunately, a biennial, but all this section of Primulas is

(Continued on page 212)



ROOKWOOD

"If thou hast two loaves of bread, sell one and buy daffodils; for bread nourisheth the body, but daffodils delight the soul." — Marcus Aurelius.

Likewise the subtle indescribable satisfaction which comes from the possession of a piece of beautiful pottery, may be illustrated by this ancient and lovely proverb.

Rookwood has an exclusive representative in your locality and we invite your direct inquiries.

THE ROOKWOOD POTTERY COMPANY
Celestial Place, Cincinnati, Ohio

PAGE CHAIN LINK FENCE

Well kept lawns, beautiful flowers, flourishing gardens—all of them depend on privacy established at the boundary line.

Page Chain Link Fence affords the most permanent and economical means of safeguarding homes and estates—and it harmonizes with its surroundings. Made of copper-bearing steel, heavily galvanized to resist rust.

And Page offers complete fence service. Write for literature and name of nearest distributor.

PAGE FENCE ASSOCIATION
215 North Michigan Ave., Dept. E6
Chicago, Illinois
Offices in All Principal Cities

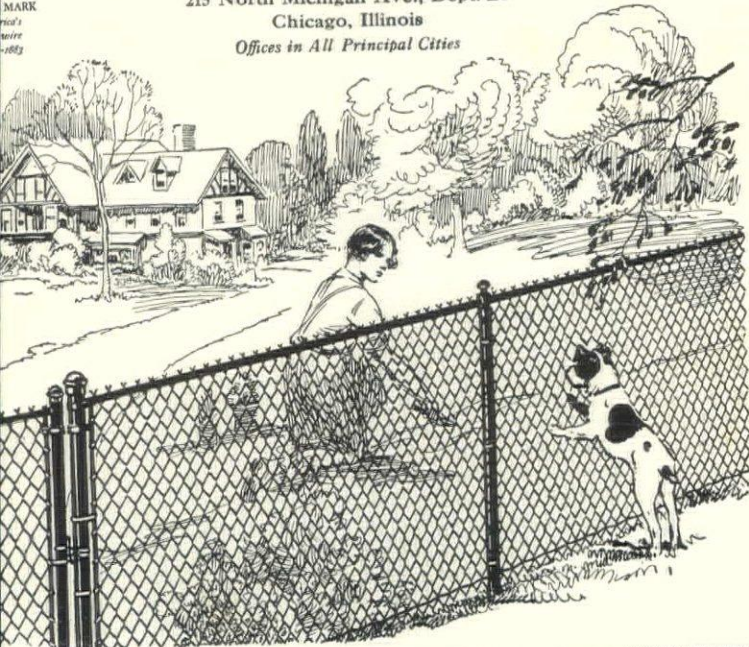

BOBBINK & ATKINS

Ask for
Catalog



Visit
Nursery

Old-fashioned Garden Plants

OUR COLLECTION of Hardy Perennials, in new and old varieties, includes many rare kinds difficult to obtain elsewhere. From this assortment you can readily select plants that will continue the flowering season until late autumn. Among these are Aconitum autumnale, Japanese Anemones, Aster cordifolius Mme. Carroy and October Dawn, Lythrum, Caryopteris, Helianthus, B. & A. Hybrid Marsh Mallows, Cardinal Flower, Phlox in variety, Sempervivum (Houseleek).

HARDY HERBACEOUS PLANTS (mailed last fall)

is replete with information about Hardy Plants for gardens everywhere. Flowering Period, Color and Height are clearly indicated.

NOVELTIES AND RARE PLANTS (now ready)

lists new and rare Perennials, Roses, Shrubs, and Evergreens, which were not described in the latest Perennial catalog.

ROSES BY BOBBINK & ATKINS (mailed last spring) and its Supplement (for spring of 1927) correctly describe 750 tested Roses, many novelties of merit, four new Climbing Roses, and a large collection of Tree Roses. Ask for Special list of Potted Roses for late spring and summer planting.

EVERGREENS, SHADE TREES AND VINES presents deciduous trees, conifers and broad-leaved Evergreens, Shrubs, Hedge Plants and Hardy Vines.

In your request it is important to state definitely what you intend to plant, as we issue several Catalogs

BOBBINK & ATKINS, Rutherford, New Jersey

Your lawn deserves A BLAIR Lawn Mower

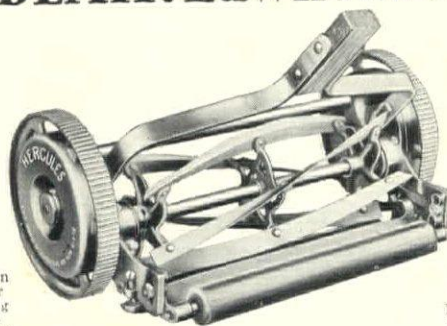

Tinken
Roller
Bearing
Blade
Cylinder

Hyatt
Roller
Bearing
Wheels

THE HERCULES—16 inch. \$28.00

MODERN engineering has made this lawn mower possible. Every part is carefully designed to produce greater strength and ease of operation. The fine crucible steel blades are set at the drawcut angle to insure an evenly cut lawn. Dust proof oil cups, steel wheel studs and fine roller bearings installed in labyrinth sealed housings are details of its perfection.

Tested and approved by specialists on the care of lawns.

If your dealer does not carry Blair lawn mowers, write us direct.

BLAIR MANUFACTURING COMPANY
Established 1879
Springfield, Mass.

BLAIR Drawcut LAWN MOWERS

Big Savings in Lawn Care

EVERY year thousands of new users are learning of the big saving they can make with Ideal Power Mowers. They are finding how easy it is to turn a hard task into pleasant work, how it is possible to keep their fine lawn in splendid condition at all times.

Even on lawns of moderate size the little Ideal "Twenty" can be used with economy—and for the larger areas the 22 inch, 25 inch, and 30 inch Ideals meet every possible requirement.

Why pay the penalty of high labor costs when the thousands of Ideals in use prove conclusively that they are practical, dependable labor savers?

The new Ideal catalog which describes the four models in detail, and pictures many fine lawns where Ideals are in use, will be gladly mailed to those who are interested.

IDEAL
POWER LAWN MOWER CO.,
403 Kalamazoo St. Lansing, Mich.

237 Lafayette St.
New York, N. Y.
11 E. Harrison St.
Chicago, Ill.
161 Vester St.
Ferndale (Detroit), Mich.

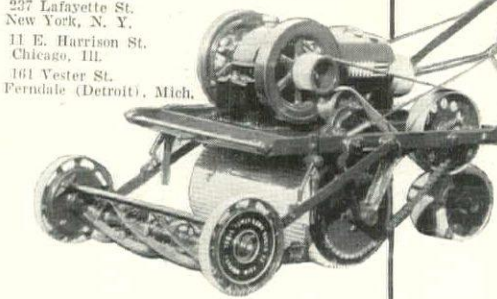

**IDEAL
Power Lawn
Mowers**
Equipped with "Bull-dog" cutting units



PRIMULAS AND THE GARDEN

(Continued from page 210)

raised from seed and so kept on hand. *P. beesiana* and *P. bulleyana* are also splendid bog Primulas, the one with rich purple flowers, the other of a lovely orange-apricot color. *Primula helodoxa*, called The Glory of the Marsh, has stems sometimes 3' tall with six or eight whorls of chrome yellow fragrant flowers, the calyces being covered with a pale yellow farina. This is of recent introduction from Western China and is considered one of the finest of the Candelabra group. It grows naturally in high, wind-swept meadows.

Another lover of a moist, well-drained soil is *Primula denticulata* from the slopes of the Himalayas, one of the most charming of spring flowers and of a most amiable disposition. Its tuft of leaves resembles that of the English Primrose, long and wrinkled, and it sends up to the height of perhaps 12", a stem topped by an enchanting ball of bloom, in color lavender, mauve or white. *Primula cashmiriana* is a neater form distinguished

by a coating of yellow farina on undersides of the leaves. These most easily raised from seed and congenial setting self-sow with a freedom. At the approach of winter the leaves die away leaving the blossom bud exposed. The first mild days of spring start activity and the lovely ball of flowers is hoisted aloft before the leaves are half grown. I know of no more beautiful display offered by herbaceous plants for so little trouble than that of *Primula denticulata*. Frequently they have a second blossoming in the autumn.

The foregoing notes give a small idea of the delight to be derived from making a collection of Primulas. Only a few of the best known ones have been touched upon. But anyone wishing to go further among them should turn to the Primula section of Farrer's great book *The English Garden*, or study Dr. Macwatt's carefully illustrated *Primulas of England*. Read, too, the lists of Primulas in the English catalogs.

LANDSCAPING WAR MEMORIALS

(Continued from page 194)

best of any if the situation be unduly smoky or dusty. We must remember that a public planting is usually nobody's business and seldom if ever knows the solicitude which a garden enjoys. The plants may be brushed against by the passer-by, coated with dust, choked with smoke and gasoline fumes, seldom watered, and never cultivated. This may seem a hopelessly harsh situation, and give us the feeling that artificial plants of metal or wood will best suit our purpose, but if we have these things in mind when we are planning, we will be more likely to select sufficiently sturdy and robust plants and thereby prolong the life and attractiveness of our work. Of course any such planting must, in a certain sense, be considered as a stage setting, for occasional replacements are sure to be required.

After we are familiar with how the solution of the problem of beautifying the memorial is to be accomplished the question is who is to see to it that it is done. Many items of civic improvement are left undone because of the lack of initiative. There is no person or group of people who has sufficient authority to proceed with such a venture. If the town has no park department, no board of trade or civic association which can be interested, there is an opportunity for the garden club to make the improvement. And fortunately a garden club, if one does not already exist, is a very simple organization to start. Nearly everyone is somewhat interested in gardening, and will be able to secure help for his individual problems through the experience of other members of such a club, besides caring for his civic duty in helping to beautify the town.

The valuable example of a pleasing setting about a war memorial might easily lead to the beautification of other signs in and about the

town, which are often more mental than otherwise to the approach. The speed warnings, posts, and even some of the large advertising boards might be treated in a similar manner and their glaring obtrusiveness thus softened. In fact, if we strive to eradicate the unsightly from our midst the heaven may eventually work through the country.

This question of landscaping average roadside sign is one which has cropped up every once in a while and the few ventures which have been made, while meritorious in their general instances, have not been sufficiently practical to spread to the majority of sign-boards. Questions of expense, maintenance, and location are detrimental to such a campaign on a large scale. At least alleviation of these blots on our American landscape might, through the proper attention, be brought about. Grouped together in the least objectionable still effective manner from an artistic point of view, or placed in dangerous locations, they would serve their purpose without destroying the beauty of the country. There is little that can be done in the case of signs owned by large corporations which are rented to national advertisers, but fortunately many of these signs are being built with keener regard for design and upkeep, and many of the posters are not really bad. The little signs, mostly local, nailed to posts, trees, and fences, and used to call attention to tea rooms, shops and so forth, have in several instances been replaced by a single large bulletin board by a chamber of commerce or some other organization interested in civic betterment. These have not been done away with along the approach to the town. Such boards are usually in a prominent position and can be effectively planted to make them more pleasing in appearance.

These Two Authorities on Roses Recommend and Use

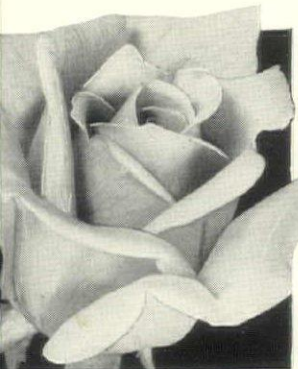

Peat Moss for ROSES

The illustrious amateur rose grower and author of "The Practical Book of Outdoor Rose Growing,"

George C. Thomas, Jr. keeps the soil in his rose beds about 2 to 4 inches below the garden level. Then he fills the beds level full of Peat Moss.

Robert Pyle, Sec., Amer. Rose Society

in his book, "How To Grow Roses," says: "This (Peat Moss) acts not only as a mulch but effectually stops weed-growth. This we look upon as even better than a manure mulch, because the latter may encourage root-growth nearer the surface than is desirable."

When these men of international reputation approve of Peat Moss, it is superfluous for us to add anything but to say, that "G. P. M." Peat Moss is the Pioneer brand, imported Torf Mull—a true disintegrating sphagnum moss peat—Nature's sponge-like water absorbent. It is entirely *unlike* the commonly known domestic peat. Genuine "G. P. M." Peat Moss comes in burlapped bales containing sufficient to cover 240 square feet, one inch deep. Price \$4.00 a bale, F. O. B. New York. Shipped from other principal cities at same or slightly higher prices. Sample and literature free. Order a trial bale today.

IMPORTED GRANULATED
PEAT MOSS
TORF MULL

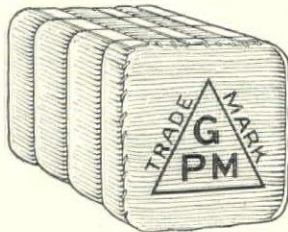

ATKINS & DURBROW, INC.
A-25 Burling Slip New York

Dreer's Ever-Blooming Hybrid-Tea ROSES

The Dreer Garden Book features the *World's Best Hybrid Teas*—all worth-while novelties and old standbys of undisputed merit. From among these we have selected 12 that have to their credit exceptional records throughout the country. These we offer as



The "DREER Dozen" 12 Two-Year-Old Plants \$12

Every one a beauty. Most popular shades including artistic color combinations. Bound to bloom freely because of sturdy character of plants. Here they are:—

- | | |
|---|--|
| Duchess of Wellington. Saffron-yellow stained crimson. | Mrs. William C. Egan. Two-tone pink. \$1.50 each. |
| Hadley. Dazzling crimson-scarlet. | Padre. A brilliant coppery scarlet. \$1.50 each. |
| Lady Ursula. A delightful flesh-pink. | Radiance. Carmine-pink, shaded salmon and yellow. |
| Los Angeles. Flame-pink, toned coral. | Red Radiance. A bright cerise-red. |
| Mme. Edouard Herriot. The Daily Mail Rose. Coral-red with many shadings. | Souvenir de Claudius Pernet. Sunflower yellow. \$1.50 each. |
| Mme. Jules Bouche. The best white. | Souvenir de Georges Pernet. Oriental red. |

Price. Any of the above, except where noted, in strong two-year-old plants that will flower this season. \$1.00 each; \$11.00 per dozen.

The Dreer Garden Book for 1927—FREE

Puts at your disposal a wealth of information on gardening. Whatever your ambitions—fine flowers from seeds, greater Roses, surpassing Dahlias, showy Gladiolus or faithful old-fashioned hardy flowers—the Dreer Garden Book can help you make every garden dream come true. Please ask for it and mention this publication.

HENRY A. DREER

1306 Spring Garden Street

Philadelphia, Pa.



Open Secrets

There was a time (and not so long ago) when the growing of flowers was the exclusive occupation of a professional guild. Father handed on to son the secrets of the trade. While we still have the professional gardener, the learned amateur frequently beats him. It is no secret either, where bulbs and plants come from. Everybody knows that Tulip bulbs come from Holland and these Dutch bulbs bloom readily for everybody.

An Open Book FREE!

You'll find our new bulb Catalog an open book. It discusses frankly and freely the possibilities and limitations of nearly every practical variety of native and imported bulbs. Practical, in that it only offers bulbs we are sure will do well under American conditions. Practical, too, in that it illustrates most varieties in natural colors.

So, then, please write for this unusually fine, 64-page book which is free for the asking. You will find it a great help in identification, selection and a general source of sound advice on the subject of flowers from bulbs.

WAYSIDE GARDENS
Mentor, Ohio

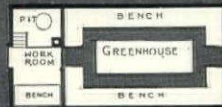
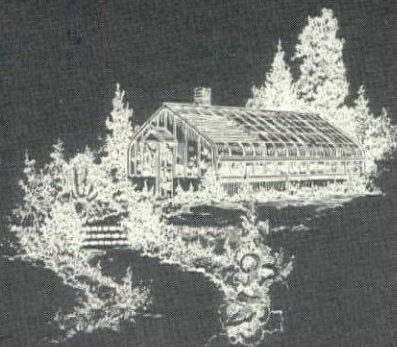
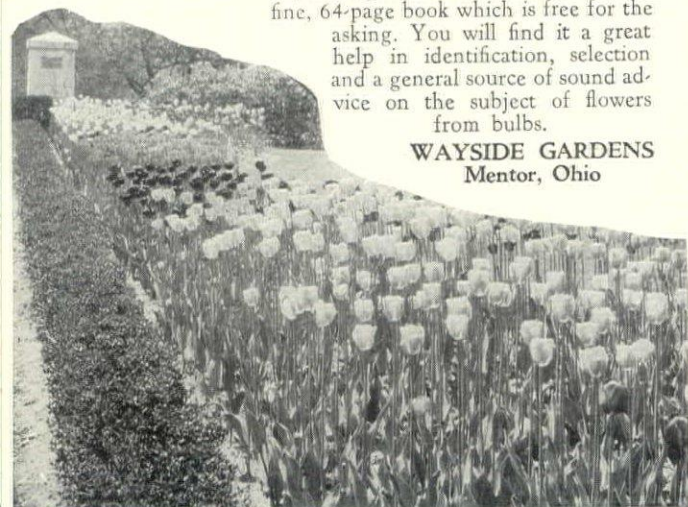

365 Days Of Unfailing Joys For \$1700 Plus

Put yourself above the seasons in your gardening, to make it a year 'round pleasure. \$1700 will give you a charming garden spot, 33 feet by 15 feet, protected by a steel and cypress greenhouse. \$1700 buys all the materials and full equipment, heat included. The "plus" represents the concrete work and the workmen's time in erecting the house, which is not included in the \$1700 price.

We will, however, gladly name a price for your completed house. Ask about our Budget Plan of Payments

Hitchings and Company

ELIZABETH, N. J.



The Sweet Singing Birds bring Happiness to your Garden

WITHOUT them half the pleasure is missing. Birds abide where they feel protection and know they can obtain food and drink without danger of being molested. Under such conditions they raise family after family, singing and working the whole day long, ridding the gardens and trees of the injurious moths, beetles, mites, mosquitoes and other flying insect pests that not only annoy you but destroy your beautiful trees, shrubs and flowers. Invariably a Dodson House placed as directed will get a colony of beautiful Martins and sweet singing Wrens. Bluebirds and Flickers take naturally to Dodson's Scientifically made houses. The beautiful Cardinals, Thrushes and dozens of others of our beautiful Songbirds will seek your garden if the kind of shelter and food they like is provided. Once you know the joy of bird friendship you will regret the years of pleasure missed.



DODSON Scientific Wren House as shown above

The Silver Throated Wren is one of our sweetest singers. A four-compartment house satisfies their habit of changing nests for each of their three broods. Beautiful design, made of oak, finished in green with cypress shingles, copper coping, comes complete with rust-proof snap-on hanger. Size 28 in. high by 18 in. in diameter. Price \$7.00

Dodson Scientifically designed and artistic bird houses are a feature in the most beautiful estates, country clubs and parks all over America.

Why Dodson Houses Win the Birds

For more than 40 years Mr. Dodson has experimented and studied every little detail which, although seemingly insignificant, is vital to the approval of each fastidious species of songster.



A Song Bird Lover for over 40 Years
ACTUAL PHOTO OF
Joseph H. Dodson (The Bird House Man)
Making friends with a Black Capped Chickadee at his Kankakee Bird sanctuary

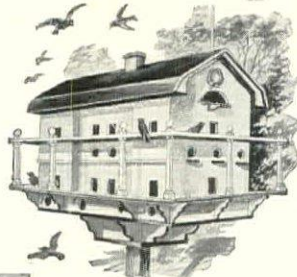

Queen Anne Martin House

of 48 rooms. This beautiful house with its specially ventilated garrets, porches and other patented details has proven a sure lure for these most useful and fascinating birds. A large house size 35 x 26 x 37 inches; copper roof, including 22 ft. easy raising and lowering pole only \$60.00. Others as low as \$18.00.



Free

this fascinating book "Your Bird Friends and How to Win Them" sent to anyone who loves our beautiful songbirds. Full of things you should know. Based on a lifetime of close bird life study.

Bird Bath

This handsome stoneware bath is not only an ornament to any garden but is the only one where knowledge of the birds' habits, fears and preferences have been considered in designing a bath that the birds enjoy and use. Complete with 32 in. stand. Price \$26.00; without stand \$14.00

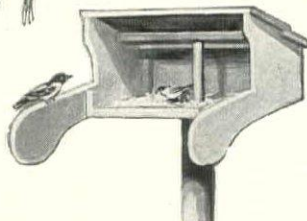
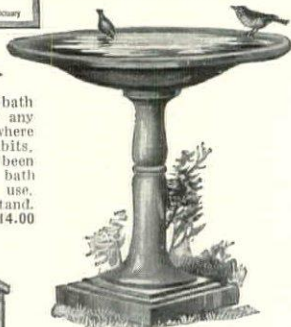

Automatic Feeding Shelter

stocked with a few simple foods (as described in free book). Lures songsters from the whole neighborhood. Automatically revolves like a weather-vane to protect birds from storms. Everlasting redwood, finished in green. Size 24 x 22 x 12 inches including 8 ft. pole \$8.50; with copper roof \$11.00

Flicker House

Is a sure lure for these very useful birds. Trees in cities are so well taken care of that Flickers have difficulty in finding homes. They, therefore, take very readily to Dodson's Scientifically Built Houses. Flickers are one of the most useful birds, destroying moths, tree nests and principally ants on trees and ground. Many letters have been received stating that ants have mysteriously vanished since these birds have found homes. House 26 1/2 in. high by 12 in. in diameter. Only \$7.00

Bluebird House

The happiest and most beloved Songsters. Dodson's Scientific houses satisfy these most exacting birds. Made of oak, finished in white and green. Sizes 21 in. high by 16 in. in diameter with 16 ft. easy raising pole. Price \$14.00



Order direct from this ad. Dodson Scientifically Designed Bird Houses can only be bought from:

JOSEPH H. DODSON, Inc.
The Man the Birds Love

245 Harrison Street

Kankakee, Illinois

OUR DECORATIVE NATIVE CLIMBER

(Continued from page 142)

are extremely attractive, as are the characteristic wavy plumes of the seeds.

The honeysuckle family has relatively very few climbing members that are native to this country. Gray's Botany lists six species in eastern America, and there is a handsome hybrid with certainly one American parent that is procurable from one or two dealers. The best known, but not to my notion the most desirable, of these is the high climbing Trumpet Honeysuckle, whose long, red, tubular blossoms and smooth, grayish, opposite leaves were favored veranda ornaments in the days of our great grandmothers. This is one American wildling that is so common in cultivation that no nurseryman fails to do it reverence or bars it from his catalog. In the wild, it is a frequent inhabitant of copses, throughout the region from Maine to Nebraska and southward. It blooms from May to October and bears red or orange berries.

My best beloved among the Honeysuckles is the yellow flowering kind that comes from the Blue Ridge Mountains and is also found in the Ozarks. My specimens were sent me one spring from the latter region. They had good roots, but the shoots were only a few inches long. However, before autumn came the stems had grown to be fully 10' long and the following spring were gay with the golden yellow, sweetly fragrant blossoms which were succeeded by clusters of glowing scarlet fruits. The leaves are dark rich green above and grayish underneath, the uppermost pair uniting to form a saucer-like disc from which the dense flower heads issue, looking for all the world like a tiny old-fashioned nosegay, in its pointed lace-paper holder. There is another yellow flowered native species, called the Grape Honeysuckle in *Standardized Plant Names*, that is usually furnished when one orders the mountain kind, but its color is pallid and its only real display comes when the scarlet berries are ripe. So be sure you get the right one.

The hybrid referred to above is named the Ever-blooming Honeysuckle and, in truth, the flowers do keep on coming from June to September. As they are rose-pink outside and yellow within, and as both buds and open flowers show at the same time, the effect is very harmonious and charming. I call this my Half-breed Honeysuckle and am really as fond of it as if it were 100% American.

THE TRUMPET CREEPER

The red-flowered Trumpet creeper, which during August and September glorifies river-bottom copses and thickets from New Jersey to Missouri and southward, climbs to a height of 15' to 20', supports itself by clinging aerial rootlets, blooms in late summer, makes a most brilliant display when in blossom and is perfectly hardy in the Northern States. The large tubular flowers come in gay terminal clusters of five to seven, that contrast strikingly with the dark green, compound, abundant leaves.

Queerly enough, dealers and vendors on gardening usually recommend growing this gorgeous climber on clothes posts and let it go at that. I have no clothes posts in or on my garden and don't want any, but I ventured to train one Trumpet creeper on a sunny stucco wall and to my surprise another to ramble unrestrained on a rough stone fence, with surprising effects in both locations. Best advice to the contrary notwithstanding.

No wild or woodland garden can afford to do without the Bitter Orange. Its dazzling clusters of orange scarlet berries are indispensable in autumn and winter landscapes. Intertwined with streamers of Green Pine, it makes an indoor decoration that enlivens the home interior far into the winter. It delights in tumbling over bushes, low branches, trees, fences and hedge rows wherever, does as well in shaded sunny positions, and cares not whether the soil be rich or poor. As, in the wild, it is usually difficult to lift huge spreading roots of mature trees without injury, it would be better to buy potted plants from dealers.

CLIMBING MONKSHOOD

Mr. E. C. Robbins, of Asheville, North Carolina, sent me a picture of a vine one spring climbing Clambering Monkshood of the Ridge Mountains. I planted it at the foot of a vigorous young hemlock and the numerous clusters of best blue, helmet-like blossoms, protruding from the dark evergreen foliage in midsummer, are worth a mile to see, they are so lovely. It grows but 3' or 4' tall and rich, moist soil in a shady situation.

The climbing Hempweed, a pale flowered "lace worker" of the Thoroughwort family and is not common in congenial locations along river-banks and in the marshes of swamps, especially near the Atlantic coast. It is an admirable cover for stumps, fences and stone walls and is strikingly effective when Snow Thoroughwort and the Mistflower, both near relatives, are planted with it. The beauty of the combination is faithfully reproduced in the color-plate facing page 31 of my book *Wild Flowers and How to Tame the Wildings*.

Speaking of lace-workers, what a delicate festoons of the Mountain Fringe or, officially, the Climbing Fumitory, whether looped over bushes and mossy rocks in the garden or gracing any light support in garden to which it can cling by slender young leaf stalks. Its delicate cut gray-green leaves resemble those of the Dutchmans-breeches and pale pink flowers are so like those of the cultivated Bleedingheart that it is no question of the relationship. Mountain Fringe is a biennial, but easily raised from either purchased or self-sown seed. It grows wild, (Continued on page 216)

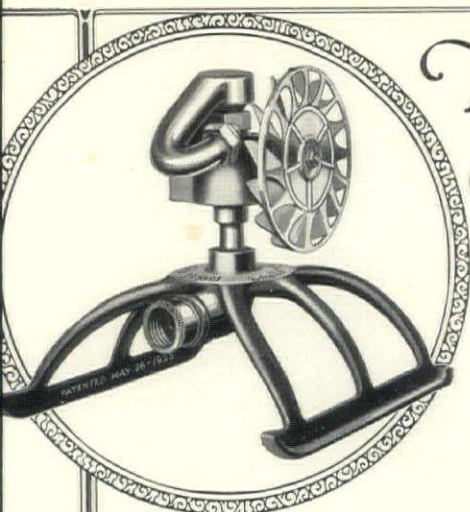

Try This Sprinkler 10 Days

Your Money Refunded if You Are Not Well Pleased

ONCE you see the Double Rotary Sprinkler in action, we feel sure you will say it is the most efficient sprinkler you ever used. That is why we want you to give it a 10-day trial. If you are not enthusiastically satisfied, your money will be cheerfully refunded. Price \$12.50 postpaid anywhere.

The Double Rotary will keep your lawns, flowers and shrubs green and healthy all summer long. It will cover a circle 5,000 square feet in area, with maximum water pressure. Fine or coarse spray regulated by adjustable nozzle.

Constructed of best materials. Bronze and steel gears run in bath of oil. Indorsed by home owners, florists, truck gardeners and hundreds of other users in all parts of the country.

Further information promptly mailed on request.

THE DOUBLE ROTARY SPRINKLER CO.

LOU E. HOLLAND, President

1200 Coca Cola Bldg. Kansas City, Mo.

DOUBLE ROTARY SPRINKLER DEALERS: Write for special proposition
Next Best to Rain

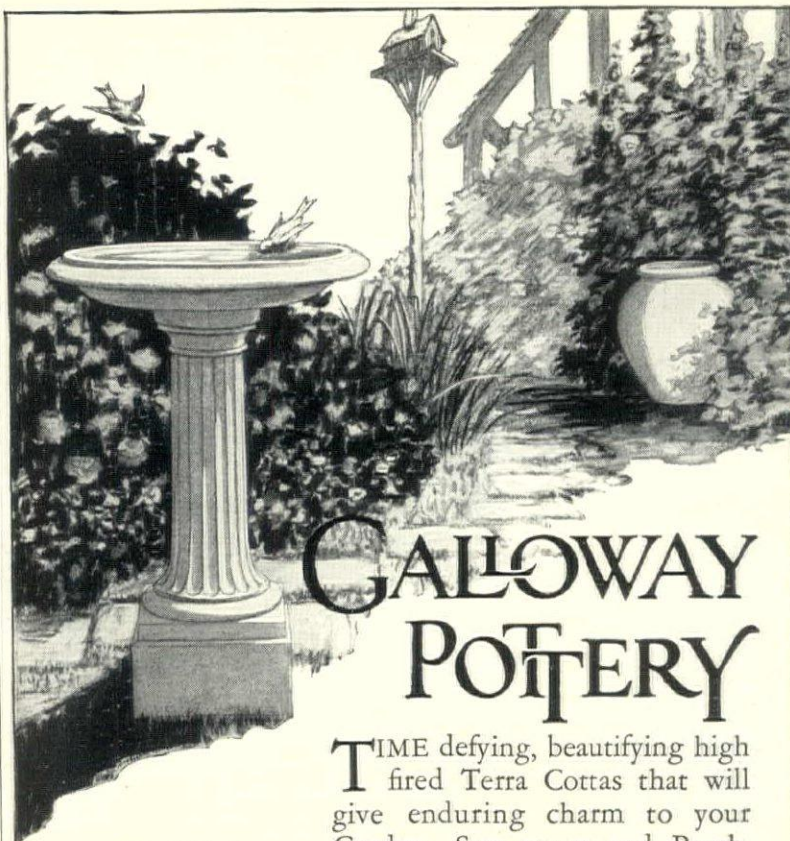

GALLOWAY POTTERY

TIME defying, beautifying high fired Terra Cottas that will give enduring charm to your Garden, Sun-room and Porch.

Established 1810

Send for brochure of attractive Bird Baths, Sun Dials, Gazing Globes, shapely Jars, Flower Vases and Pots, Benches and other decorative accessories.

GALLOWAY TERRA-COTTA COMPANY
3218 WALNUT STREET. PHILADELPHIA.



Sterling

Especially adapted for the home



HANDIE-BARO

Need a Wheelbarrow for Your Home?

Here is one for the purpose - light, strong and attractive.

Not a burden but a pleasure to operate. Never before has a barrow been manufactured possessing the advantages to the home owner as is offered by the "HANDIE-BARO."

Not too small or too large. Handy in every part of the garden and elsewhere.

Sold to you in Sealed Carton

Equipped with a self-oiling wheel. Painted red and black and varnished. Weight 34½ lbs.

Size over all - 23 inches wide, 50 inches long, 24 inches high.

STERLING WHEELBARROW COMPANY
MILWAUKEE, WISCONSIN

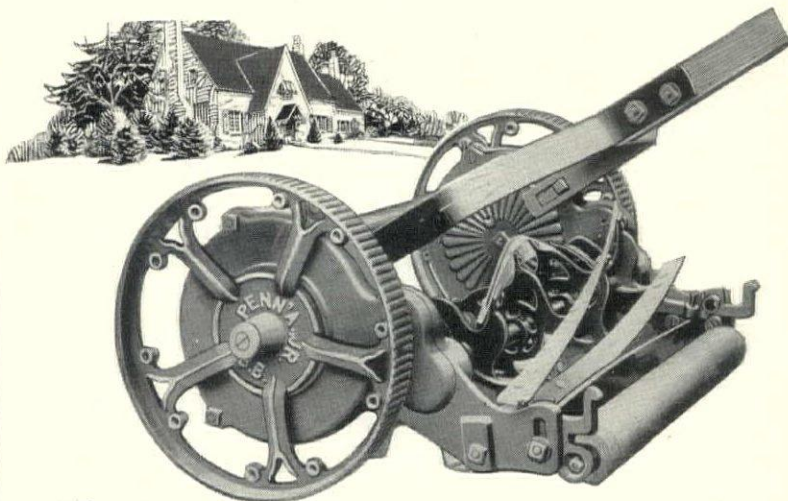

When you do want a good lawn mower that will really last, ask for it by name - - any Pennsylvania Quality brand - and be sure of it by seeing the Staytite Handle

Write for interesting booklet "How to Have a Fine Lawn"

PENNSYLVANIA LAWN MOWER WORKS
1637 N. 23rd Street Philadelphia, Pa.

The New STAYTITE HANDLE



PENNSYLVANIA

Quality
LAWN MOWERS

Save YOUR LAWN and GARDEN by using Skinner System Sprinklers

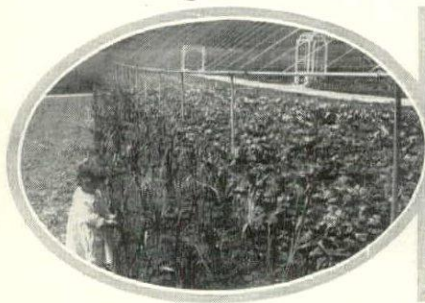

Flowers and vegetables can't help but flourish when watered with a Skinner System Sprinkler like this

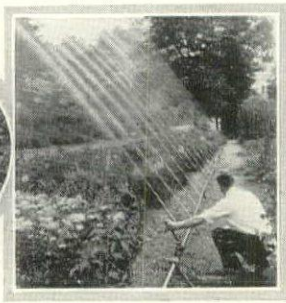

Here is a portable line brought in for temporary use. Put it wherever there is a water connection

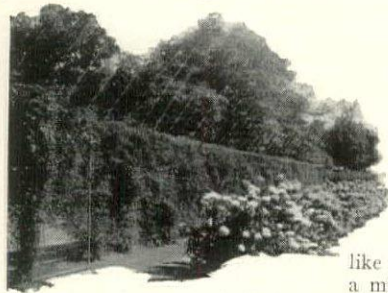

This Skinner System Garden Sprinkler is completely hidden, yet always ready to provide refreshing rain

WONDERFUL GARDENS IN SPITE OF DRY WEATHER

Dry Weather has no terrors for gardens watered with Skinner System Irrigation. They grow. They produce. They flourish from early spring to late autumn. Skinner System Sprinklers may be installed anywhere. They may be adapted to any garden of any size or shape. They are always ready for use. Simply turn the valve and your garden will have a copious shower of rain, whenever it needs it. Ask for plans and prices.

Well-known users of Skinner System

- John D. Rockefeller, Jr.
- Andrew Mellon
- Henry Ford
- J. Ogden Armour
- Alfred Dupont
- Julius Rosenwald
- Cyrus McCormick
- Hubert Parsons
- C. Studebaker

There's a SKINNER Sprinkler for Every Lawn

Today it is conceded by those who know that there can be no one sprinkler that will meet all conditions. The type of sprinkler best suited to one lawn may not be adapted to another. That's why it is folly to purchase "just a lawn sprinkler" without knowing what it will do. And that's why each type of sprinkler we make is intended to do a certain kind or kinds

of work—for some of our sprinklers serve several purposes.

Regardless of the size or shape of your lawn, there's a Skinner Sprinkler that will exactly fit your needs. They range in price from 50 cents to a \$5000 system. Ask for our new Lawn Sprinkler folder that illustrates and describes them all.

Get this Sprinkler Book

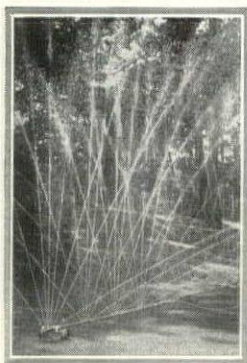

The "Peacock"—a wonderful sprinkler, very beautiful in action. Waters an area 15 ft. by 50 ft. Mounted on wheels. Easily moved from place to place

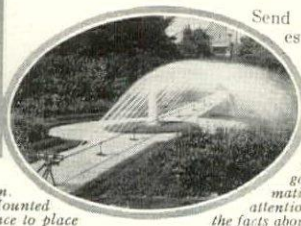

Send today for this interesting book and find out how to water your garden in the right way.

The Skinner Portable Oscillating Sprinkler is unequalled for watering large lawns and formal gardens. It is entirely automatic—requires no thought, no attention, no experienced help. Get the facts about this remarkable sprinkler.



Ask for our catalog "Rain", No. 313, devoted largely to garden watering. It shows the Skinner System concealed along walks, behind borders, in hedges, beneath lawns.

It tells about special lines for the formal garden—the tennis court—the polo field. It is full of interesting facts gathered by us during more than 20 years devoted exclusively to solving watering problems.

DISTINCTIVENESS IN SHRUB

(Continued from page 188)

for its Oak leaf, as its name implies, is large, solid-looking, dark green, and in fall turns to richest deep crimson. Some nurserymen are growing it freely.

Another fine Hydrangea is known as Silverleaf, or *H. radiata*, because the under side of every broad leaf is pure, soft silvery white, which as it turns up in the passing breeze makes the rounded shrub which holds it exceedingly decorative. The blooms of the Silverleaf Hydrangea are not important, but they are good-looking.

An early-blooming form known as Snowhill Hydrangea is *H. arborescens sterilis*, which is common enough, but yet not overplanted. It has beautiful white heads of bloom which turn eventually to light green after they have given three or four weeks of garden advantage. The form of this Hydrangea is most attractive, and it has the great advantage also of being quite happy in a shady location, and therefore being very desirable in those corners of the home yard not reached by full sunshine.

I might discuss the little-planted Tamarix varieties which provide pink flowers along every twig, so arranged as to look like pink leaves until they are really succeeded by the green leaves. I might call attention to the charming Summersweet, *Clethra*

alnifolia, common in New Jersey swamps, good in a shady place in a garden, exceedingly sweet, and very seldom seen. I might also call attention to the Sourwood, *Oxydendron arboreum*, providing a fairly large shrub, which eventually comes almost a small tree, with excellent foliage and with fine white flowers, the same foliage later coming so brilliant in color as to make a plant worth while for itself alone. I might insist that there are newer Deutzias with lovely pink flowers, and that there are very many other evergreens than the tiresome common Blue Spruce, of which there are at least five millions too many now planted in American home grounds. In place of this expensive evergreen there can well be used the lovely Caroline Hemlock, the soft shaded Concolor Fir, and the more stately Douglas Fir, among others.

In what I have said, however, think there is sufficient food for thought, investigation and trial so that there may be produced a reasonable individuality, not altogether without shrubs I have mentioned but in using them as a mere starting basis for investigation into native and exotic plants suitable for various locations and expressing various personal tastes.

OUR DECORATIVE NATIVE CLIMBER

(Continued from page 214)

crably in the mountains, from Maine to North Carolina.

I never hope to see anything lovelier than the panoramic display along the Lincoln Highway made by the Prairie Rose during late June and early July. From Zanesville west across Ohio, Indiana and Illinois this multi-tinted beauty festoons the fences, billows over posts and sprawls over banks in an undulating, almost unbroken, surge of mingled crimson, rose, pink and blush; for buds, unfolding blossoms and fading petals are simultaneous in every flower cluster. In the wild, the Prairie Rose is essentially a boundary vine—a draper of fences and a weaver of garlands in border thickets. But on the home grounds it has other uses, both decorative and practical. For instance, when entwined with the Virgins-bower and trained over garden arches, trellises or seat-arbors, the combination makes the most charming picture imaginable. And there is nothing more efficient or more beautiful than

this dense thorny trailer as a restraining cover for rough banks that are apt to gully.

There are several other climbers of varying habit, mostly natives of the South, that are mentioned only in the botanics but which, from the descriptions, seem to be at least worthy of trial as possible garden subjects. They include two species of Wistaria, with blue or blue-purple flowers in May and an alluring variety having lilac flowers with a yellow spot, in clusters of fifty to sixty, that blooms in April also a vine of the Dismal Swamp and southward, with shining leaves and numerous snowy, fragrant flowers in June. This climber has no English name as yet but is known botanically, as *Decumaria barbara*. While I am not personally acquainted with either of these, I must confess hankering for the gold-spotted Wistaria; and if the fragrant one from the Dismal Swamp should seek admission to my wild garden, I would not turn it away.



THE SKINNER IRRIGATION COMPANY
231 Water Street
Troy, Ohio

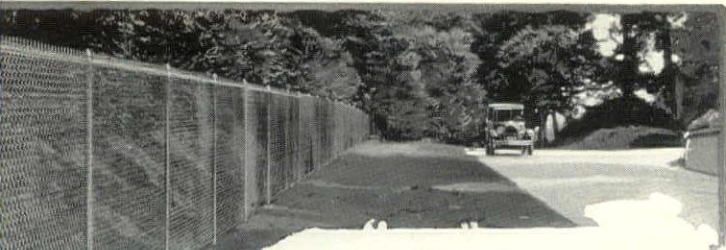

The Best "No Trespass" Sign

A FENCE! Wisely purchased—whether for estate grounds or simple lawn enclosure—it must measure up to two requirements: Good quality and good building.

- Chain Link Lawn and Estate Fences
- Wrought Iron Picket Fences
- Entrance Gates
- Tennis Fences
- Rose Arbors

This Company excels in the thoroughness and skill of its erection service—and offers fences which admit no superior in style, materials or durability.

Catalog and prices on request.

American Fence Construction Co.
221-3 West 57th St., New York

Tel. Circle 9847

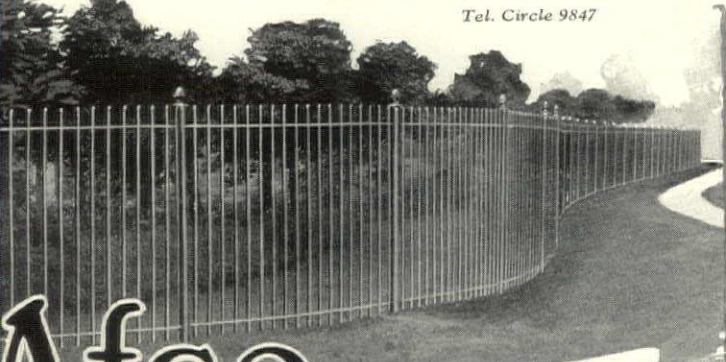

AFCO Fences

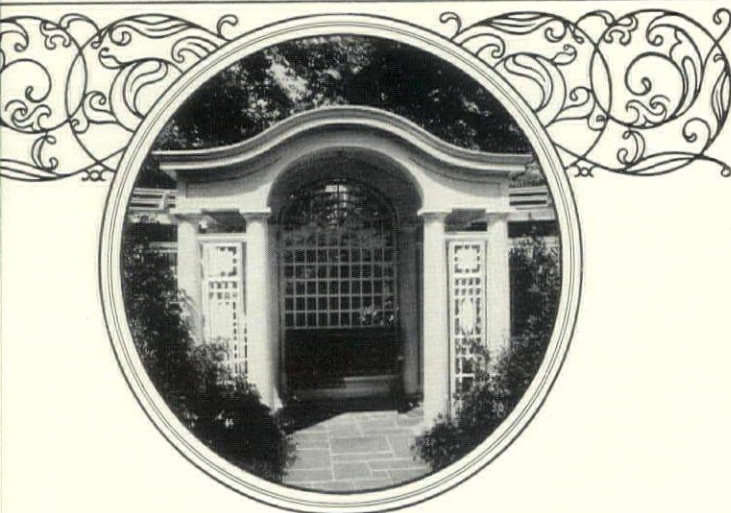

Build beauty into your home surroundings

THE growing interest in garden architecture is the result of a natural desire for beautiful home surroundings.

The staunch picturesqueness of the Hartmann-Sanders Shelter House shown, offers only a suggestion of the artistic possibilities portrayed in our latest catalog. Within its covers are page after

page of Shelter Houses, Pergolas, Rose Arbors, Trellises, Lattice Fences, Lawn Umbrellas, Sun Dials, Bird Baths, Fountains, Flower Vases, Lawn Furniture, etc.

Send 30c for illustrated catalog P-34, Hartmann-Sanders Co., 2165 Elston Ave., Chicago. Eastern Office and Showroom: 6 East 39th Street, New York City.

HARTMANN-SANDERS

- Pergolas
- Rose Arbors
- Garden Equipment



- Colonial Entrances
- Koll Columns

THEY CANNOT COME APART

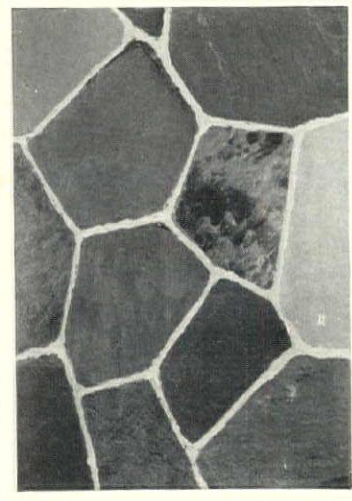

For Your Garden Walks

Mettowee Stone

Mettowee Stone is also highly desirable for interior flooring

is different from ordinary flagging

It can be furnished in eight distinctive natural colors. Your Dealer will show you samples, or, if he does not have a stock on hand we will put you in touch with one who does. Send for our illustrated circular "B".

VENDOR SLATE CO. INC.
EASTON · PENNSYLVANIA



Perfection

EACH year for many years Jacobsen Power Lawn Mowers have demonstrated a marked superiority that we have felt approached perfection. Yet each year our factory, exclusively devoted to power lawn mower manufacture, has worked refinements that keep Jacobsen in a distinctive class. The most inexperienced operator uses them successfully.

Jacobsen Power Lawn Mowers

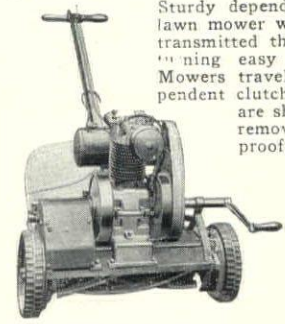

"Junior" 10-inch Power Mower

Sturdy dependable motors, specially designed for power lawn mower work, furnish abundant power. The power is transmitted through a practical differential which makes turning easy and permits close-up cutting. Jacobsen Mowers travel on their own power, with separate independent clutch control of reel and traction units. Knives are sharpened by the mower's own power without removing the reel. Gears are enclosed in dust-proof housings and run in oil.

Sell Themselves

The Jacobsen 4-Acre Heavy-Duty Mower, Estate Mower and "Junior" Mower furnish a choice for every type and size of lawn. Demonstrations on your own grounds without obligation. Free book, "Lawns Beautiful" on request.

JACOBSEN MFG. CO.
Dept. A, Racine, Wisconsin, U. S. A.
New York Office—245 W. 55th St.



Labels that last

—for names that endure

FOR more than twelve years SIMPLEX Garden Labels have been held in the highest esteem by the gardening public.

They are permanent records of the names of Roses, Dahlias, Shrubs, and other plantings.

A specially surfaced celluloid takes the name: this is protected by a transparent cover of mica. Marking done with ordinary lead pencil is not affected by weather, and will remain indefinitely. The writing, however, may be instantly erased and the labels used repeatedly.

These Two Styles Are Best

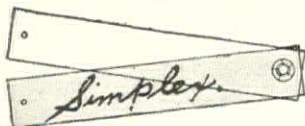

Simplex Plant Labels

(Weatherproof)

(Prices including Copper Wires for Attaching)

- 3 x 1/2 inches, \$2.50 per 100—No. 1
- 4 x 3/4 " " 4.50 " " —No. 2
- 5 x 1 " " 6.50 " " —No. 3

SIMPLEX (Weatherproof)

Garden Labels

on Iron Stakes 24 inches long

The name card is white celluloid protected by a transparent cover of mica.

The card holder is of special rust proof galvanized iron, electrically welded to the stake.

Finished in neutral, dark green, baked enamel.

- 2 3/4 x 1 1/2 inches 25 c each—No. 10
- 3 x 2 " " 30 c " " —No. 11

Prices include delivery in United States.

Ask for them at your seed dealer or send your order direct to

CHARLES STEWART COMPANY

222 Broadway

New York City

THE GARDENER'S SCRAP BOOK

WHEN PLANTING SHRUBS

IN THE more northern sections of the country, where spring is late in arriving, May is often a perfectly good month for planting deciduous shrubs. It should be remembered, though, that particular care needs to be taken with stock set out now, for even along the northern border the season of active growth is at hand and its natural activities must be interfered with as little as possible. Attention to detail is now more important than ever.

The great majority of shrubs like a rather light, well drained soil. Unless it is fairly rich, this should be brought up by the addition of bonemeal or a little old manure dug in deeply. Overstimulation ought to be avoided, however, especially during the first one or two seasons.

When it comes to the actual planting, shrubs should be set about 1" deeper than they were growing in their former sites as indicated by the earth marks on their shoots. Use young rather than heavy, matured stock if you want certainty of living rather than immediate effects, and if you are planting in exposed, windy situations take the precaution of providing stakes or other suitable supports.

ROCK GARDEN FUNDAMENTALS

IN THE making of a rock garden, almost more than in any other kind of flower work, success depends upon certain basic structural points. It is not just a case of tumbling a few big stones together hit-or-miss and sticking plants in the cracks. If you are going to make anything really lasting and lovely you must start to build it well below the surface of the ground. If it is not fundamentally right down in the hidden regions where the life of its plant inhabitants is really centered it cannot be expected to

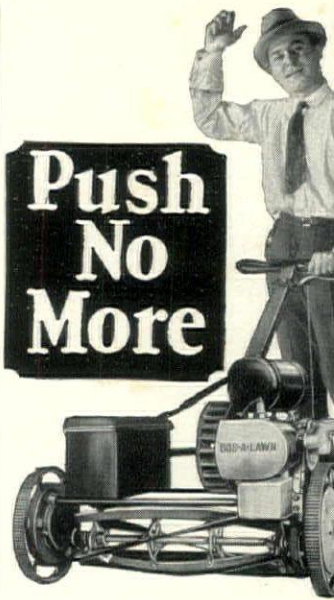

Push No More

Just Follow and Go

Here is the newest invention in Mowers. No more "pushing" on days—just follow and guide the

BOB-A-LAW

The Pushless Lawn Mower

Operated and propelled by 1 1/2 gasoline motor. Easy pull on start cord and engine starts. Pull up clutch control and mower starts stop, push down clutch control. Hand lever on handle controls every part. Any one can operate it. Cuts on lawn or terrace; heavy or light grass. Cost free. Power Units, Inc., 7525 Son Street, Jackson, Michigan, on Mississippi River; Cushman Mower Works, 1003 N. 21st Street, Lincoln, Nebraska, west of Mississippi.

Wilson's O.K. PLANT SPRAY



WHY BUGS LEAVE HOME
We'd Like To Have You Try It!!!

POSSIBLY you, like countless other enthusiastic lovers of nature, are not achieving the desired results in raising and keeping your plants, flowers and shrubs. Oftentimes, this is largely due to the lack of spraying, improper spraying, or inferior and ineffective spraying preparations.

Thousands of prominent horticultural authorities, florists and superintendents of large estates are now using Wilson's O. K. Plant Spray—many of them exclusively. It is ideal for use on large estates as well as small homes—harmless, clean, easy to use and famed for its all-around effectiveness. Recommended by the Officers of The Garden Club of America.

Order a trial can to-day—use the coupon!

Also Manufacturers of
WILSON'S SCALE-O
An Effective Dormant Spray
WILSON'S WEED KILLER
The Modern Way To Kill Weeds

Trade Mark Reg. U.S. Pat. Off.



Enclosed please find.....for which you may send me one-half pint (4oz)—one quart (\$1.00)—one gallon (\$3.00) of Wilson's O. K. Plant Spray as a trial order. (Indicate clearly the quantity desired.)

Name.....
Address.....

Andrew Wilson
DEPT. H
SPRINGFIELD NEW JERSEY

"An All Year Round Garden"



Patented Jan. 23, 1917

SAVO Steel Flower and Plant Box

Self-Watering and Sub-Irrigating For Windows, Porches, Ledges, Sun Parlors, Etc.

You can move Savo Boxes indoors or out and have beautiful flowers and plants the year round. Leak proof and rust proof. Perfect AIR circulation and drainage. Aluminum or Dark Green Enamel finish. Six sizes. Most efficient Flower and Plant Box made.

Ask your dealer or write for FREE Catalog

Savo Manufacturing Co. Dept. F5 111 W. Monroe St., Chicago

Olde Stonesfield

Roofs Flagging and Stepping Stones



Interesting shapes and choice colorings.

- 27 A—Graduated Olde Stonesfield Roofs
- 27 B—Thatchslate Roofs
- 27 C—Olde Stonesfield Flagging

THE JOHN D. EMACK CO.

Home Office:
112 So. 16th St.
Philadelphia



New York Office
17 E. 49th St.

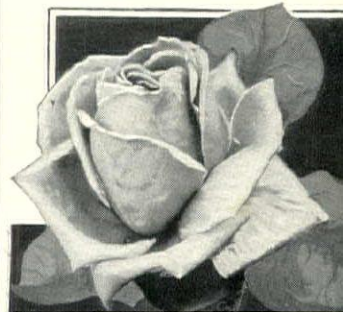

For Better Gardens—Perfect Flowers

KILL INSECTS

No matter what plants, flowers or trees are infested, "Black Leaf 40" (nicotine sulphate) is the old reliable spray for killing aphids, thrips, leaf hoppers and similar insects. That is the successful garden way. He keeps "Black Leaf 40" on hand knowing that these pests may appear almost over-night.

Easy To Use. Instructions come with every package. The ounce bottle, for 35c, makes six gallons of effective spray. Sold also in larger sizes, by druggists, hardware, seed or department stores.

Tobacco By-Products & Chemical Corp., Inc. Louisville, Ky.

Spray

"Black Leaf 40"
40% Nicotine
Kills Aphids 40





Kentucky Bred[™] Quality

Built up through painstaking work—kept to a high standard by constant care, selection and cultivation—aided by nature's gifts of a moderate climate and rich soil,—“Kentucky Bred” quality furnishes flower growers the country over with the best of their gardens.

“Kentucky Bred” Dahlias

Plant them now. We list nearly 400, very one a quality Dahlia—rare and new varieties, also familiar old ones. Send for our catalog. Complete listings of Dahlias, Glads, Prises, Peonies, other “Kentucky Bred” Plants, Flowers and Shrubs.

Plant your late summer's garden now
Cob Schulz Company, Inc.
Dept. E. 550 South Fourth Avenue
Louisville, Kentucky

THE GARDENER'S SCRAP BOOK

fulfill its rôle as a bit of luxuriant mountain scenery on a tiny scale. To support a majority of desirable Alpine plants the rock garden must be well drained and yet provide a deep root run where the soil will remain fairly cool and damp in summer. One of the best ways of assuring this is to set in large flattish rocks so that only their tips are above the surface. These should be placed in a slanting position in order to catch the rainfall and carry it underground rather than turn it away.

If you plan to grow a fair variety of rock plants it will be necessary to vary the soil in different sections of the garden. Certain pockets should be acid, others neutral, still others alkaline. This involves considerable study of the requirements of the various plants, as well as labor in soil preparation, but the results will justify all this. As a matter of fact, no rock garden should be started unless one is willing to devote real thought and effort to its building.

CONCERNING FRUIT VARIETIES

TO GO into the ordinary fruit store in search of some particularly delectable eye-opener for the morrow's breakfast is usually to be disappointed in the variety and quality of the edible products displayed. One would never suspect the really vast number of kinds which the professional growers have developed.

Probably in no other group of publications has so much information been accumulated about fruit varieties as in the so-called “fruit books” of the New York State Experiment Station at Geneva. Of course, not all of these kinds are being grown at

(Continued on page 220)

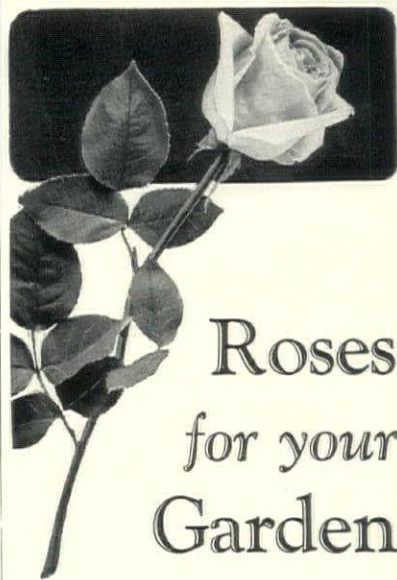

Roses for your Garden



You, too, can have a rose garden this year, a rose garden filled with blossoms from early June until frost—a rose garden furnishing abundant blossoms for use in your house and to bestow upon your friends—if you order “Star Roses” right now.

“Star Roses” give most blooms per dollar, because they are big, healthy, sturdy, out-of-door roses which have been scientifically grown for you for three seasons; skillfully dug so that every root is perfect; expertly packed so that roots are *always moist*; carefully shipped to reach you in perfect condition. “Star Roses” are all ready to grow as soon as they are planted in your garden. No tedious waiting. Glorious roses this season—and quantities of them!

The “Star Guide to Good Roses,” 100 pages, profusely illustrated in color, tells about these superior roses, and offers over 200 choice varieties. It will help you to get the best roses for your garden. It is *FREE*.

A new 32-page booklet “Success with Roses” tells in story form just how to care for your roses. It's only 25c, and that is refunded on your first “Star” purchase.

Write today. The “Star Guide to Good Roses” is *FREE*—send a postal for it. “Success” is 25c.



The Conard-Pyle Co.

Star Rose Growers
ROBERT PVLE, Pres.

Box 126 West Grove, Pa.

P. S. Don't delay! If you want roses in your garden this year, now is the time to order.

“Star Roses”
guaranteed to bloom

NEW AND RARE PLANTS

In our Spring catalog we describe and offer many new and rare fruits, shrubs, trees, evergreens, and perennial flowers. Among them are the new Syringa, Philadelphus virginal, an everblooming semi-double shrub, the Moline Elm, an upright fast-growing shade tree, the most productive new raspberry, Latham, the wonderful yellow rose Souvenir de Claudius Pernet. And in the perennials,—a complete list of hardy old fashioned kinds with the best of the newer and rarer ones, including Viola Jersey Gem, Grenadin Carnations, Hardy Pink and Yellow Lady Slippers, New Delphiniums, Lupines, New Iris, Peonies and Phlox.

We will gladly mail you a copy upon request.

GEORGE D. AIKEN, Box Y, PUTNEY, VERMONT

“Grown in Vermont, It's Hardy.”

In Flower Beds and Gardens

Mulch Hyper-Humus among the beds, between the rows and on the new lawn, using about 100 lbs. for every 30 sq. ft. It will help hold water through a drought, keeping the flowers healthy, the vegetables crisp and the lawn green. Order your supply now.

1 100-lb. Bag, \$1.50 4 100-lb. Bags, \$5.00 1 Ton in Bags, \$20.00

ALL prices f. o. b. shipping station. Carload prices on request
Write for *FREE* Booklet, “Soil Improvement”

Hyper-Humus Company

Dept. 30 Newton, New Jersey



BEAUTY

A catalog of landscaping ideas—illustrated with plans and photographs—accompanied by attractive offers of selected materials at special prices—and describing the most complete horticultural service in America.

Write to Box 5
It is FREE

New Ideas in Home Landscaping for 1927

Little Tree Farms
LANDSCAPING & FORESTRY
FRAMINGHAM CENTRE, MASSACHUSETTS

THE GARDENER'S SCRAP BOOK

(Continued from page 219)

the present time, but all have been in cultivation from time to time, while new sorts are constantly coming into use.

Among the tree fruits, the Pear outranks all others in the great number of varieties represented. A total of 2,929 varieties is described, of which 91 are rated as major sorts. The next in order is the Plum with approximately 1,700 varieties, followed by the Peach with about 1,300, the Cherry with 1,100, and the Apple with 650. The Grapes number about 1,500 sorts.

Each of the small fruits also shows a remarkable number of different kinds considering the fact that they have been under cultivation a much shorter time than have the tree fruits. Strawberries represent the largest group with over 1,300 varieties. Next come the Raspberries with 708 kinds, followed by Gooseberries with 244, Blackberries with 193, Currants with 183, and Dewberries with 48.

AT THE NEW YORK FLOWER SHOW

AN EXCELLENT index of the trend of gardening interest in the Eastern States is furnished by the New York Flower Show which is held annually during the fourth week in March. The exhibition this year was no exception, for it brought to definite attention several tendencies which in the past have been rather abstract affairs to the general plant-loving public.

Prominent among these were the competitions in model wayside refreshment stands and markets which were held under the auspices of the Garden Club of America. It was gratifying to see the interest which these aroused in the thousands who visited the Show daily—an indication of the healthily growing desire for

Beautiful Your "Out-of-Door"

with an attractive Rose Ladder, Arbor or Pergola. Our beautifully illustrated booklet shows a full line at surprisingly low prices. Arbors from \$15 up. Also Fancy Fencing, Entrances, Outdoor Tables, Chairs, Settees, etc.



Rose or Vine Ladder No. 400
Very beautiful. 8 ft. high, 18 inches wide. Painted white. \$3 each. Many other styles.

Attract the Song Birds

The first arrivals in the spring will be attracted and spend the season with you if you invite them by putting up Bird Houses, Bird Baths or Feeding Stations. Our houses are scientifically correct and low in price.

Martin House

Ready to paint. 2-story, 20 compartments, 75 lbs., only \$10.50. 3-story, 28 compartments, 85 lbs. Only \$12.50.



Wren House
Stained brown with 8-foot pole, etc., 8 lbs., only \$2.50. House only 2 lbs. Only \$1.00

We sell to dealers. If cannot supply you, shall. All prices F. O. B. Factory. Money refunded if not satisfied. Illustrated Catalog free. Order now.

EXPRESS BODY CO.
9 Lake Street
Crystal Lake, Ill.



RAMBLER TRELLIS \$1.75

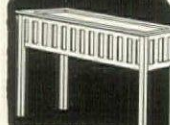

FERNERY \$7.50



ARBOR SEAT \$44.00

FREE Illustrated Catalog OF LAWN and GARDEN FURNITURE

The "Better-Built" Catalog pictures many articles for lawn and garden beautification,—of good quality, painted, durably built, in attractive designs, at "direct-to-you" low prices.

Unique garden Fence designs. Unconditional satisfaction guaranteed.

Send for FREE "Better-Built" Lawn and Garden Furniture Catalog Today

IOWA MFG. CO.
100 Third St., Sac City, Iowa

Kelsey-Highlands Nursery



CAROLINA HEMLOCK

"Consider this tree the handsomest Conifer we can grow in New England."—Prof. Sargent, Director, Arnold Arboretum

Prices for Specimen Trees

2-3 ft...	\$ 5.00 each,	\$ 45.00 per 10
3-4 ft...	7.00 each,	63.00 per 10
4-5 ft...	12.00 each,	108.00 per 10
5-6 ft...	20.00 each,	180.00 per 10
6-7 ft...	30.00 each,	270.00 per 10

Packed, ready for shipment. Send Cash and deduct 5%

NEW CATALOG ON REQUEST

Rare American Plants and Specimen Evergreens—New plants from the Arnold Arboretum.

HARLAN P. KELSEY
Salem, Massachusetts

495 GORGEOUS IRISES

Listed in our Iris Booklet. Precise cultural directions also given. Every Iris Root guaranteed strong, healthy and true-to-name. Write for the Booklet today, FREE.

12 "Standard" IRISES \$2.25

These named Irises make up an ideal beginners' Collection:—Caprice, Celeste, Fairy, Gertrude, Isoline, Lohengrin, Monsignor, Prosper Laugier, Quaker Lady, Queen of May, Rhein Nixe, Sherwin Wright. Purchased separately these would cost \$3.50. "Standard" Collection, \$2.25. For parcel post shipment add 35c. Send order today.

Our Gladiolus Booklet is now ready. It describes nearly 150 selected varieties including every color known to this grand flower. Send for your copy—FREE.

If you care for Peonies, we will gladly send you our Peony Catalog. It represents our selection of 258 tried and true "aristocrats" of the Peony world, based on personal experience in growing hundreds of varieties.

Every root from our plantings must be of Approved Quality. Stocks are selected both for vigor and quality of bloom and are grown to maturity before being dug. Write for this Catalog before you forget.

Visitors always welcome at our Farms, one mile west of Baldwinville on the Rochester-Syracuse Highway.

Indian Springs Farms, Inc.

Box H

Baldwinville, N. Y.

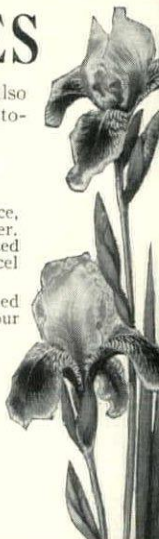

Improve and Beautify Your Lawn

by using a "Clean Edge" Trimmer on the borders and edges

A TIME and LABOR SAVER—Works Like a Shear

Trims around trees, shrubbery, walks, and edges. No cutting of turf or preparation of any kind required. A necessity on even the smallest lawns. We sell direct.

Price \$9.50

McCoy Canned Food Co.
N. Russell Street Urbana, Ohio

FERTILIZE GARDEN AND LAWN WHILE WATERING THEM

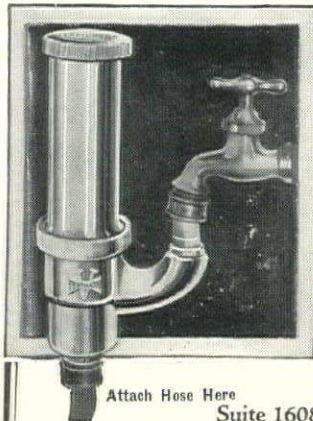

THIS scientific, efficient, durable and dependable, non-rusting device, is attached between faucet and hose. It supplies an even mixture of liquid fertilizer in the quickest acting form. Any desired strength. It is called

FERTILATOR

One filling can be made to last three hours or twenty minutes. Quickly adjustable. Complete with fertilizer equal to fifteen pounds of best, complete fertilizer, postpaid \$5.00. West of Mississippi \$5.50. Circular and Booklet Free.

TERRIDE SPECIALTY CO.

Suite 1608-34, 104 Fifth Avenue, New York



There's Nothing like Manure

AT Rothamsted, in England, lies the most famous wheat field in the World. It has been cropped for seventy-six consecutive years, and each plot has received its own special fertilizer. After all these years, the only plot that shows no sign of exhaustion is that which received manure alone.

There is nothing like manure. Nothing else is so good for the soil. And now, fortunately, you can have all the manure you want.

It all depends on a powder called "ADCO." Mix "ADCO" with your garden refuse, keep it moist, and in three months or so it will evolve into the finest kind of manure, odorless and weedless, but fully equal to the best old-fashioned kind of fertilizing power.

Gardeners can now have plenty of manure, making it themselves. Farmers, using straw, corn stalks, etc., can secure manure without the expense of live stock.

Your seed house can supply you with ADCO, or it can be had direct from us. Simple directions accompany every package. Drop us a card and we will gladly send full particulars free.

ADCO

1740 Ludlow Street
Philadelphia, Pa.

Easy to Kill DANDELIONS

A marvelous, new treatment has been perfected that quickly conquers the dandelion pest, does not kill the grass. It is simple and easy to use. Can be quickly applied by anyone. Absolutely non-poisonous; will not harm the grass. No need, now, for any lover of beautiful lawns to suffer the presence of disfiguring dandelions any longer—the great problem has finally been solved.

Just sprinkle your yard, and PRESTO!—Dandelions wither up and die. Rid your lawn once and for all of the obnoxious dandelion pest. A liberal supply, 25 pounds, enough for average city lawn, only \$3.15. Special quantity prices in larger lots.

Money Back Guarantee

Prosperity Dandelion Killer can be applied in a few minutes by anyone, and is guaranteed to give satisfactory results or your money back. Simply send check or money order at once. Have a beautiful green lawn free of dandelions, that will be the envy of friends and neighbors. Write us today without fail.

Prosperity Laboratories
pt. 105 North Kansas City, Mo.

THE GARDENER'S SCRAP BOOK

community improvement which is springing up in many sections of the country.

Another unusually successful object lesson was the display which pictured the ravages of the casual and unthinking picnic party upon a bit of attractive woodland. This voiced a crying public need which the nearby booth of the wildflower preservation leaders logically supplemented. A vast amount of good would be accomplished if this combination could be extended to the other and smaller shows which will be put on this year by local garden clubs. Civic consciousness needs developing and directing in order to counteract the growing menace of the thoughtless Sunday excursionist.

The country's rush toward rock gardening was clearly reflected in the excellent competition sponsored by the Federated Garden Clubs of New York State. The winning gardens were remarkably fine examples of design and construction, and they contained quantities of the newer plants which are marking our American advance from the stodgy, artificial-looking rockery of a few years ago to the true miniature Alpine garden.

SAVING CHANCE SEEDLINGS

May weeding and cultivation in the hardy border often brings to light many self-sown seedlings of Columbine, Pinks, Alyssum, Coreopsis and other favorites. These, of course, are the result of seeds matured last season and dropped upon the soil beneath the parent plants.

It is an interesting experiment to rescue some of the sturdiest of these plantlets and set them out where they will have a chance to grow uncrowded and without molestation. Not infrequently, in borders where there are differently colored plants of the same species, the seedlings will develop oddities of hue which will make you very glad indeed that you gave them a chance.

GUARD YOUR ROSES from Mildew and Black Spot

FUNGTROGEN acts like magic on roses and other flowers



By its use amateurs get professional results

SPRAY an invisible film of Fungtrogen on diseased plants and almost overnight the Mildew or Black Spot is under control. Easy to apply. Is a real plant stimulant—larger blooms result. Positively no injury or discoloration to flowers or foliage. Fungtrogen is highly concentrated but easily soluble in water; sprays

perfectly without clogging nozzles. Endorsed by leading rosarians. Prepaid, half pint, \$1; pint, \$1.50. Dilute 60 times. Ask your dealer or send check.

Sole makers of companion sprays—Aphitrogen, for plant lice; Insectrogen, for leaf chewing insects. Write for free bulletin, "Black Spot Control."

Literature on control of insects free on request

Fungtrogen
FUNGICIDE FERTILIZER

Rose Manufacturing Co.
3637 Filbert Street
Philadelphia, Pa.

SCOTT'S Creeping Bent

Makes Lawns Like Velvet



By the nature of its growth, Creeping Bent prevents weeds from getting the strangle hold. With proper care no re-seeding is ever necessary. You'll have a deep, thick, uniform turf that's everlasting and

Makes Your Home a Beauty Spot

We have heard this comment on a Bent Lawn: "It's so perfect it looks artificial." Do you want this said of your lawn? Then, read all about this unusual grass in our illustrated booklet "Bent Lawns," which will be mailed on request. It is a valuable treatise on how you can have beautiful lawns.

O. M. SCOTT & SONS COMPANY
456 Main Street
Marysville, Ohio

GOOD ROSES

Potted Plants for late planting



Nothing but "Good Roses"—Old and New, are offered in our catalog conveniently arranged under colors; truthful descriptions devoid of exaggerations—32 beauties illustrated in colors (some never before seen in America).

A book that will solve all your difficulties in selecting, ordering and planting. Our entire attention is devoted year in, year out, to growing:

"Quality Roses in Quantity"

They are here—ready for your garden.

Send for catalog today.

The ROSE FARM
Box H. Purchase—(near Rye Lake)
WHITE PLAINS, N. Y.

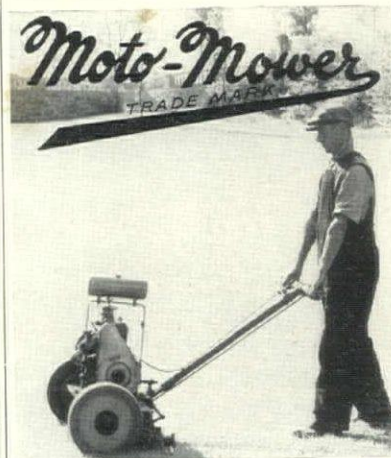

Grass Cutting Time

Time for a real grass cutter. This year you will want your lawn to look better. Moto-Mower will accomplish it. No labor, plenty of power, trouble-free. Moto-Mower cuts close to obstructions, turns on its own power—a twist of the wrist guides it. Return the coupon for our latest catalog.

THE MOTO-MOWER COMPANY
3247 E. Woodbridge St. Detroit, Mich.

THE MOTO-MOWER CO., DETROIT
3247 E. Woodbridge St., Detroit, Mich.

Please send catalogue to:

Name

Address



IT'S ON PAGE



Automobiles and Accessories

Buick	Facing	16
Cadillac	Facing	144
Chandler	Facing	32
Chrysler Imperial "80"	Facing	144C
De Jon Electric Systems		24
Fandango Auto Seat Covers		72
Fisher Bodies		224
Franklin		169
Hupmobile	Facing	24
Jordan	Facing	193
Kelly Springfield Tires		78
Lincoln	Facing	192
Nash	Facing	160
Packard	Facing	153
Royal Cord Tires		169
Stearns-Knight	Facing	72
Studebaker	Facing	177
Stutz	Facing	80
Watson Stabilators		144B

Building

Bathroom Fixtures & Plumbing		
Alpha Brass Pipe		32
Anaconda Brass Pipe		34
Association Tiles		37
Brunswick White Seat		190
Church Sani-White Toilet Seat		78
Curtin Noiseless Tank Fittings		195
Easy-Set Bathroom Fixtures		195
Kraftite Faience Tile		175
Maddock Durock Bathroom Equip.		52
Morton Bathroom Cabinets		176
Reading Wrought Iron Pipe		30
Speakman Showers		74
Stasco Toilet Seats		195

Hardware

Copper & Brass Research Ass'n.		28
Corbin Building Hardware		173
McKinney Forged Iron Hardware		55
Sargent Locks & Hardware		171
Yale & Towne Building Hardware		177

Heating Plants & Accessories

Andes Ranges & Furnaces		79
Bryant Gas Heaters		53
Burnham Boilers		197
Domestic Stoker Company		79
Electrol Oil Burner		31
Hoffman Automatic Gas Water Heaters		178
Minneapolis Heat Regulator		29
National Warm Air Heating & Ventilating Ass'n.		192
Nelson Invisible Radiator		32B
Quiet May Automatic Oil Burner		35
Sedgwick Fuel Lift		195
Smith Boilers & Radiators		49
Thatcher Boilers & Furnaces		189
Trane Heat Cabinets		80C
U. S. Radiators	Facing	184

House Building Materials

Alpha Brass Pipe		32
Armstrong's Corkboard Insulation		65
Association Tiles		37
Birch Manufacturers		193
Bishopric Unit-Wall Construction		143
Cabot's Heat Insulating Quilt		223
California Redwood		166
California White Pine		161
Cast Iron Soil Pipe		201
Celotex Insulating Lumber		27
Clinton Face Brick		176
Copper & Brass Research Ass'n.		28
Curtis Woodwork		39
Laminex Doors		80
Lehigh Portland Cement		73
Natco Hollow Building Tile		38
National Association of Marble Dealers		50
Perfection Brand Oak Flooring		177
Plumrite Brass Pipe		175
Pondosa Pine		64
Ritter Oak Flooring		192

House Building Miscellaneous

Hodgson Portable Houses		77
Kernerator (Incinerator)		197
Ruf-Kote Plastic Stone		184
Teekorator Incinerators		223
Togan Summer Cottages & Garages		180

Lighting Fixtures

Bakelite Switch Plates		179
Cassidy Lighting Fixtures		185
Horn & Brannen Lighting Fixtures		168
Smyser-Royer Lighting Fixtures		187

Paints, Varnishes & Other Finishes

Craftex		183
Dutch Boy White Lead		51
Valspar Varnish	Facing	49

Roofing & Shingles

Carey Asbestos Shingles	Facing	65
Johns-Manville Asbestos Shingles	Facing	64
Leadclad Eaves & Spouting		197
Old Stonesfield Roofs		218
Anaconda, Richardson Copperclad Roofs	Facing	73
Tudor Stone Slate Roofs		188
Weatherbest Stained Shingles	Facing	200

Windows, Doors, Screens, Etc.

Anaconda Bronze Screens		25
Brenlin Window Shades		18
Crittall Standardized Casements		54
Fenestra Casements		80B
Hartshorn Shade Rollers		181

You read *House & Garden* because you are interested in and appreciate the things that go to make your home more comfortable, convenient and attractive, indoors and out. As a practical magazine most of the articles and illustrations it contains are about things which you may obtain to use in your own home.

You are also naturally interested in knowing about all quality products—be they building materials, automobiles, radios or perfumes. You will find in the advertising pages of *House & Garden* almost every type of product on the market—provided it is a quality product.

We would not be living up to our full usefulness unless we helped you find these things, many of which are advertised in the magazine. So, for your convenience, this classified list of quality products in this issue of *House & Garden* is presented. It will assist you in making the best selection.

In justice to yourself look over the advertising here before deciding and write to the advertisers for their suggestions. You will find them very happy to be of assistance—and when you have made your choice you will be confident that you have not left many good things uninvestigated.

Building (Cont.)

Higgin Metal Screens and Weatherstrips		81
International Casements		26
Kawneer Nickel-Silver Windows		168C
Plate Glass Mfrs.		168B
Swanfeldt Awnings	Facing	185
Tontine Washable Window Shades		172

Condé Nast Travel Service

Pages		56-60
Admiral Oriental Line		57
American Oriental Lines		57
Banff Spring Hotel	Facing	56
Canadian Pacific Cruises	Facing	57
Chateau Frontenac		59
Frank Tours		60
Insurance Co. of No. America		60
London & Northeastern Ry.		58
Los Angeles Steamship Company		59
Plaza Hotels		60
Swiss Federal Railroads		60
White Star Line		58

The Dog Mart

Pages		66-68
-------	--	-------

Food Products

Abbott's Bitters		199
Campbell's Soups		139
Martini & Rossi Vermouth		199
Quality Bakers of America		199
Reymer Candy		199
Whitman's Chocolates		84

Gardening

Bulbs, Seeds & Flowers		
Aiken Rare Plants		219
Bobbink & Atkins Roses		211
Conard-Pyle Star Roses		219
Cottage Gardens Peonies		207
Dreer's Hybrid Roses		213
Elliott Nursery Tulips		203
Hicks Nurseries Nanking Cherry		207
Indian Spring Farm—Iris		220
Kelsey—Highlands Nurseries		220
Little Tree Farms		219
Michell's Everblooming Butterfly Bush		206
Scheepers Flower Bulb Specialists		205
Schenley Gardens Giant Tulips		204
Schling's Seeds & Bulbs	Facing	208
Schultz Kentucky Bred Dahlias		219
Scott's Creeping Bent		221
Stumpp & Walter's Dahlias		207
Stumpp & Walter's Tulip Bulbs		202
The Rose Farm		221
Wayside Gardens		213

Garden Furniture, Fences & Decorations

Anchor Post Fences		209
Cyclone Fence		69
Dodson Bird Houses		214
Dubois Woven Wood Fence	Facing	209
Express Body Garden Furniture		220
Fiske Fencing		208
Galloway Pottery		215
Hartman-Sanders Garden Equipment		217
Iowa Lawn & Garden Furniture		220
Wm. H. Jackson Co. Garden Furniture		8
Mettowee Stone Flagging		217
Old Stonesfield Flagging & Stepping Stones		218
Page Fence		211
Pittsburg Super-Zinc'd Lawn Fence		201
Savo Steel Flower Boxes		218
Stewart Afcó Fences		217
Tudor Stone Flagging		188
Unadilla Garden Furniture		208

Gardening Miscellaneous

Adco Garden Manure		221
Antro Ant Control		209
Black Leaf Spray		218
Clean Edge Trimmer		220
Double Rotary Sprinklers		215
Fungitrogen Fungicide Fertilizer		221
Hitchings Greenhouses		213
Hyper-Humus Fertilizer		219
Lord & Burnham Greenhouses		208C
New Jersey Greenhouse Co.		201
Peat Moss Fertilizer		213
Prosperity Dandelion Killer		221
Simplex Plant Labels		218
Soil Pipe Association		201
Solvay Calcium Chloride		210
Sterling Wheelbarrow		215
Terride Fertilizer		220
Wilson's O. K. Plant Spray		218

Gardening (Cont.)

Lawn Mowers		
Blair Lawn Mowers		211
Bob-A-Lawn Mowers		218
Coldwell Lawn Mowers		208B
Ideal Power Lawn Mowers		212
Jacobsen Power Lawn Mowers		217
Milbradt Power Lawn Mowers		208
Moto Mowers		221
Pennsylvania Lawn Mowers		215

Water Systems

Brook's Sprinkling Systems		208
Dayton Water Systems		193
Hoosier Water Service		223
Skinner Irrigation Systems		216

House Furnishings

China & Glass		
Hall's China Teapots		199
Haviland China		16
Heisey's Glassware		155
Jones, McDuffee & Stratton—China Meakin & Ridgway China		187
Plummer China & Glass Wares		185
Steuben Glass	Facing	81

Draperies & Fabrics

Fortuny Fabrics		162
Kapock Sunfast Fabrics		146
Orinoka Drapery Fabrics		21
Pepperell Plain Cloth		14
F. Schumacher & Co., Fabrics		149
Westerly Fabrics		191

Floor Coverings

Armstrong's Linoleum		40C
Bigelow Hartford Rugs & Carpets	Facing	25
Butcher's Boston Floor Polish		40B
Claridge Carpet		148
Dupont Rug Anchors		164
Holmes Wilton Rugs		32C
Macy's Hooked Rugs		7
Nairn Gold Seal Linoleum	Facing	48
Ozite Rug Cushion		184
Ponsell Floor Machine		71
Stedman Rubber Tile Flooring		194

Furniture

Barto Wand Willow Furniture		184
Colby Period Furniture		142
Danersk Furniture		140
French Furniture Company		167
Furniture Shops		171
Hampton Shops Furniture		11
Hastings Furniture		150
Imperial Furniture		181
Kensington Furniture		12
Kittinger Distinctive Furniture		15
Leaven's Furniture		185
Lloyd Furniture & Baby Carriages	Facing	201
Lord & Taylor Furniture		9
Nichols & Stone Windsor Chairs		176
Out-Size Crib Beds		191
Rorimer Brooks Studios		154
Sangamo Electric Clocks	Facing	168
Simmons Beds—Springs—Mattresses		20
Simon's Furniture		179
W. & J. Sloane		13
Stickley Early American Furniture		19
Telechron Electric Clocks		181
Whitney Windsor Chairs		170
Wintthrop Furniture		197

Interior Decorations

Brenlin Window Shades		18
Cowan Pottery		144
Craftex		183
Directory of Decorations & Fine Arts		41-48
Wm. H. Jackson Co.		8
Lightolier Importations		167
Lord & Taylor		9
Pepperell Plain Cloth		14
Rookwood Pottery		211
W. & J. Sloane		13
Tontine Window Shades		172

Fireplaces & Fixtures

Heattilator Fireplaces		189
Wm. H. Jackson Cretan Stone Mantels		8

Wall Covering

Craftex		183
Fab-rik-o-na Cloth Wall Coverings		184
Lloyd Wallpaper		158
Thos. Hartshorn Wallpapers		182
Wallpaper Mfrs. Association	Facing	161

House Furnishings (Cont.)

Kitchen & Laundry Equipment		
Andes Ranges		
Hill Champion Clothes Dryer		
Kitchen-Aid Electric Food Preparer		
Kitchen Maid Cabinets		
Kohler Electric Sink		
Porce-Name! Kitchen Lock Units		
Pyrofax Cooking Gas		
Roper Gas Ranges		
Sani-Flush Cleaners		
Sani-Onyx Kitchens		
Standard Laundry Trays	Facing	
Thatcher Ranges		
Walker Dishwasher—Super-Sink		
White House Kitchen Line		

Refrigerators

Copeland Electric Refrigeration		
Frigidaire	Facing	
Jewett Solid Porcelain Refrigerators		
Seeger Refrigerators		
White Mountain Refrigerators	Facing	

Miscellaneous House Furnishings

Aerolux Porch Shades		
Bassick Casters		
Cannon Towels		
Carlin Comforts		
Dolly Madison Bed Spreads		
Duban Awnings		
Grande Maison de Blanc Household Linens		
K-V Clothes Closet Fixtures		
Kauffman Radiator Shields		
King Fisher Mattresses		
Lancaster Slip Cover Cloth	Facing	
Lewis & Conger Houseware		
Shapco Radiator Enclosures		
Slyker Metal Radiator Furniture		
Stevens Bedspreads		
Wamsutta Sheets & Pillow Cases		

Silverware

Crichton Old English Silver		
Wm. A. Roger's Heirloom Plate		
International Silver Plate		
Roger's Bros. Silver Plate		
Treasure Sterling Silver		
Trowle Solid Silver		156
Wallace Sterling Silver		

Jewelry & Gifts

Black, Starr & Frost		
Crane's Writing Paper	Facing	
Elgin Watches	Facing	
Filkwik Cigarette Cases		
Film Movie Camera		
Marcus & Co.		
Sangamo Electric Clocks	Facing	
Sheaffer's Pens & Pencils	Facing	
Telechron Electric Clocks		
Tiffany & Co.		

Miscellaneous

Battle Creek Health Builder		
Everhot Heater Co.		
Hartmann Trunks		
Hawkers & Walkers		
House & Garden's Second Book of Gardens		
Kathryn Murray Facial Beauty Culture		

Musical Instruments & Radio

Baldwin Pianos		
Orthophonic Victrola		
Vose Pianos		
Welte Mignon Reproducing Piano	Facing	

Real Estate

Real Estate		75-
-------------	--	-----

Schools & Camps

Pages		62-
Shoppers' & Buyers' Guide		

Toilet Goods

Caron Perfumes		
Forhan's Tooth Paste		
Guerlain's Perfumes		

V Clothes Closet Fixtures!



**Create Order
Save Space
Preserve
Garments
Double
Capacity**

VE you received your copy of our interesting booklet, "The Clothes Closet and the Wife." It completely describes the K-Y Clothes Closet Fixture, demonstrates how it is used, doubles closet capacity, preserves and discolors moths. Write to Dept. 15.

If you are thinking of building by all means get this booklet and learn about Space Saving Clothes Closets. They will save you hundreds of dollars.

KAPE & VOGT MFG. CO.
Dept. 15, Grand Rapids, Mich.

This PILE of COAL will keep you warmer than THIS PILE

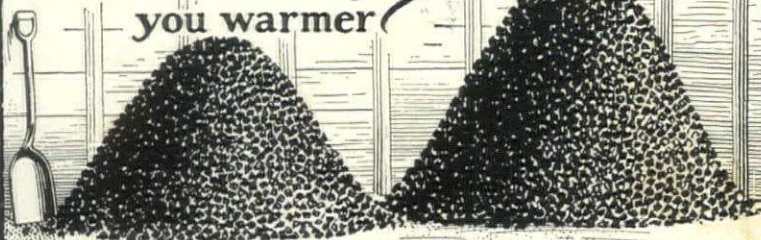

~if you insulate your house with **CABOT'S** Heat ~ "QUILT" Insulating

YOUR house gets cold in winter because the heat escapes. Quilt stops this and keeps the house warm on the smallest amount of fuel. It will save about one-third of your coal bill—and will keep up this saving and make you comfortable as long as the house stands. Quilt is sanitary and permanent (will not get foul or rot, nor harbor insects or vermin); it is fire-resistant; flexible (can be used anywhere); and low in cost for material and labor.

Send for a sample of Quilt. Free. It's a "comforter" that keeps the whole family warm.

Samuel Cabot

Incorporated
Mfg. Chemists

8 Oliver Street Boston, Mass.

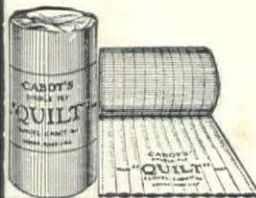

101 Park Avenue New York
5000 Bloomingdale Avenue Chicago
San Francisco Portland
Philadelphia Minneapolis Kansas City
Cabot's Creosote Stains, Stained Shingles,
Collapakes, for Stucco and Wood, Old Virginia White, Double-White, etc.

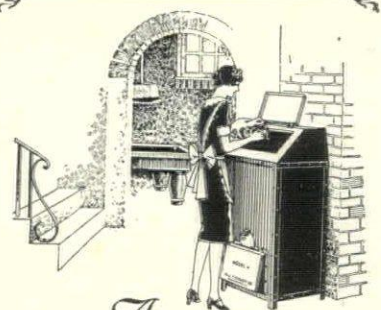

A Simple, Sanitary way of disposing of refuse and garbage and avoiding fire hazards

TEEKORATOR INCINERATORS
DO NOT HAVE TO BE BUILT IN!

Teekorator Incinerators are far less expensive yet as efficient in operation as the leading built-in types. Quickly and easily installed in new or old homes. We have yet to receive a complaint of odor either in or out of doors; we have never had to replace a part—that's due to sound scientific construction.

Everything, cans and bottles included, can be deposited in the Teekorator. No rubbish pile to worry about, gone the filth of garbage. You simply light the Teekorator occasionally (gas fired). In every type home and many institutions.

M. J. TIERNEY CO.

Rochester New York

M. J. Tierney Co.,
Rochester, N. Y.

Send me "Teekorator" descriptive matter, prices, and my dealer's name.

Name _____

Address _____

WRITE!
your name address will this FREE without obligation. May we send you YOUR copy?

May Flowers

WITHOUT APRIL SHOWERS, IF YOU HAVE HOOSIER WATER SERVICE! Simple water under pressure for every home and garden need. Operating under city power and taking water from any source, a Hoosier brings you city water at less than city cost. Galvazink coating inside and out reduces depreciation to minimum. Special construction prevents entrance of oil, and guarantees clean, fresh water always. Automatic, self-lubricating, dependable. There is an installation for every home. Write for our FREE book on how to select the one best suited to YOUR needs.

WINT & WALLING MFG. CO.
Oak St. KENDALLVILLE, IND.

**GALVAZINK PUMPS
HOOSIER PUMPS
HOOSIER CYLINDERS
NO-OIL-EM BEARINGS
★ STAR ★
WINDMILLS**
REGISTERED TRADE MARK U.S. PAT. OFFICE

125 Beautiful Homes

of prominent people in all parts of the country, including 15 Model Homes collected by us and bound into a handsome portfolio. These typical exteriors from all over the United States will be particularly useful to the prospective home builder. Sent in any part of the United States or Canada upon receipt of 20c in stamps or coin.



EverHot Heater Company

5220 Wesson Avenue

Detroit, Mich.

More Beautiful Lawns

HILL Champion Clothes Dryer abolishes the unsightly clothesyard. Because it folds like an umbrella and is easily removed, the lawn remains unobstructed except for a few hours while the clothes are drying.

Insist upon the genuine Hill. It is made to last a life time. Gives you 150 feet of line all reached from one position.

You will be interested in our folder G giving you complete information.



Hill Clothes Dryer Co.
52 Central St., Worcester, Mass.

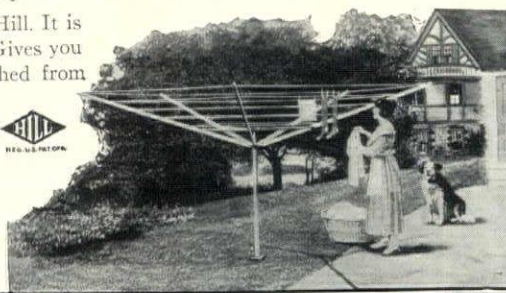

HILL CHAMPION CLOTHES DRYER

GIVE
5-Minutes-a-Day
LOOK
Years Younger

BEAUTY of face is more than "skin-deep"—it depends upon keeping young and elastic the tiny muscles just beneath the skin. Lack of proper facial exercise causes these muscles to weaken, droop, become flabby. Then one commences to "age"—to lose her youthful expression, girlish contour and fresh, healthy complexion. Happily, as with the muscles of the body, these facial muscles are live tissues which 5 minutes a day of correct exercise can soon build up and restore and keep youthful throughout life.

Nothing you put on your face will keep or restore youthful expression or contour. Nor can external treatments stimulate the circulation and beautify the complexion as do proper facial exercises. Kathryn Murray's Exercises are not for the mere temporary enchantment of your charms, but for true and lasting rejuvenation. Thousands can testify to this. Simple, pleasant, based on 15 years of successful use. Be lovely to look at as long as you live. Your satisfaction guaranteed.

Kathryn Murray's Five-Minute-a-Day FACIAL EXERCISES

Just give Mother Nature and your facial muscles five minutes' correct help a day. Watch the rapid transformation and effects upon wrinkles, lines, crow's-feet, hollows, complexion, expression of eyes, and mouth, contours of cheeks, chin, etc. All exercises clearly illustrated and selected to suit individual needs. Cost is small, results life-long. No surgery—no straps—no patent treatments.

RESULTS GUARANTEED

Send for FREE Book, "Facial Beauty Culture"
Mail postal or coupon for this interesting illustrated book with grateful letters from pupils all over the world. Send Coupon Today!

Kathryn Murray, Inc.
Suite 531, 5 So. Wabash Ave., Chicago, Ill.

Madame: Without cost or obligation, you may send me—in a plain envelope—full information about Kathryn Murray's Five-Minute-A-Day Facial Exercises.

Name.....

Street No.....

City.....State.....



F I S H E R ♦ B O D I E S
G E N E R A L M O T O R S

The symbol "Body by Fisher" is found on every Fisher body. Fisher first distinguished its bodies thus, that the public might unmistakably identify them. Practically all America recognizes the presence of that emblem as positive assurance of safety, enduring quality and supreme luxury

