

House & Garden

OUR HOUSES built in 1948 for \$20,000 or less
WATER LIVING

UNIVERSITY OF HAWAII
LIBRARY
HONOLULU, HAWAII

APR 6 1954

H



★ August 1949

Price 50 Cents in U. S. and Canada

COPYRIGHT 1949, THE CONDÉ NAST PUBLICATIONS, INC.



Springfield

the "generation" blanket you'll *always* prize

Once you buy a Springfield . . . for yourself or a loved one . . . you'll enjoy a satisfying pride in the purchase. And when, a generation hence, you see the same blanket . . . your first thought will be, "That was a grand buy"! For a Springfield . . . as your mother or grandmother can probably tell you . . . is a "generation" blanket. Some are still

proudly used after three generations. See the many new gorgeous Springfield blankets of today . . . feel their caressingly soft nap . . . at the better stores everywhere. For entrancing color, delicate texture, welcome warmth and "generation" durability . . . the Springfield of today is, as in generations past, the Nation's finest blanket.

THE SPRINGFIELD WOOLEN MILLS COMPANY, SPRINGFIELD, TENNESSEE

Manufacturers of All-Wool Springfield Blankets and Fabrics



SAUCER, CHAMPAGNE OR TALL SHERBET ON 8 INCH PLATE



FOOTED SUGAR AND CREAM SET



10 1/2 INCH CENTER BOWL



COFFEE CUP AND SAUCER



TABLE GOBLET

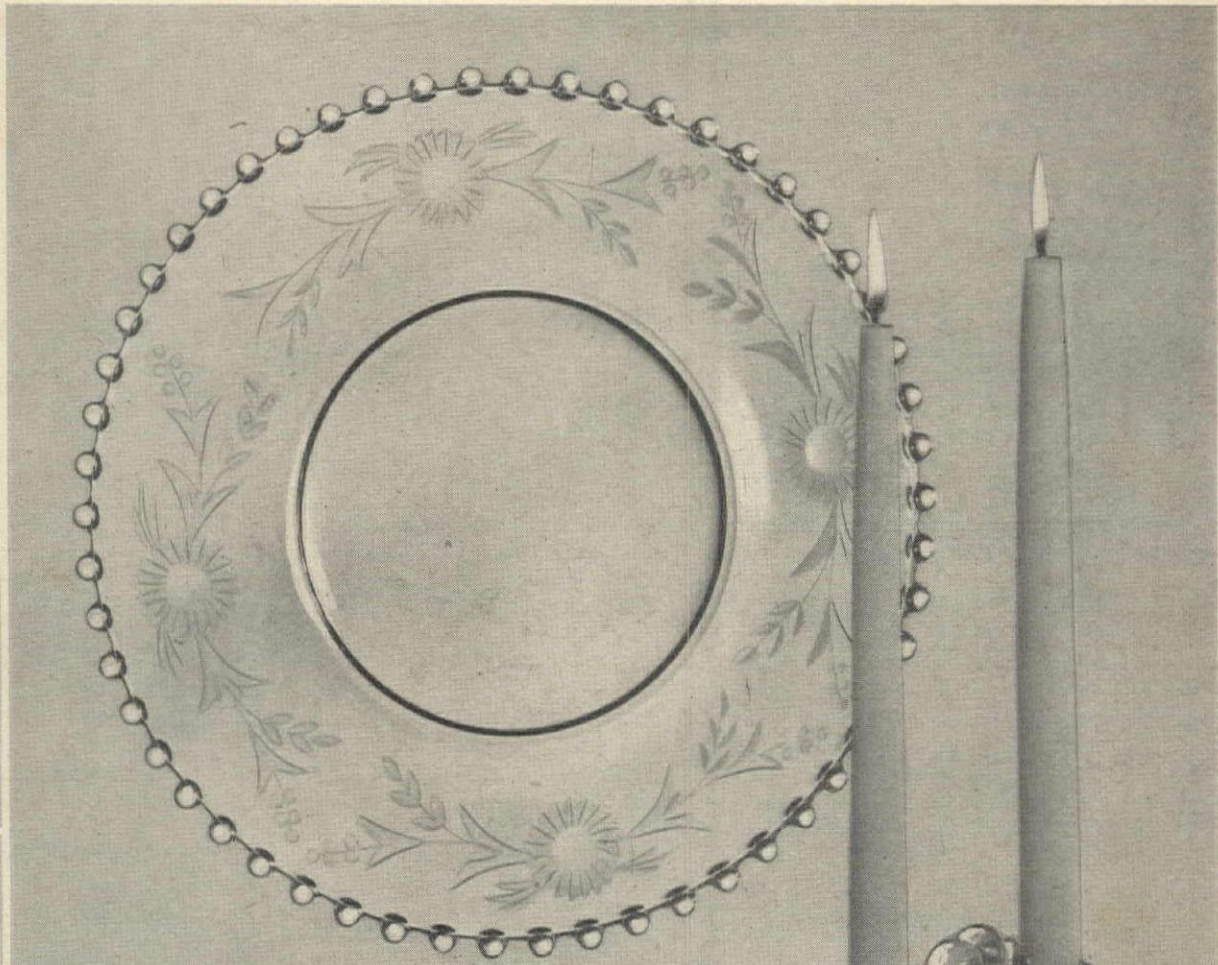

8 AND 10 INCH PLATES



ICE TEA

Floral
ROCK CRYSTAL
CUT PATTERN



TWIN
CANDLE
HOLDER

BEAUTIFUL
CANDLEWICK
TABLE CRYSTAL

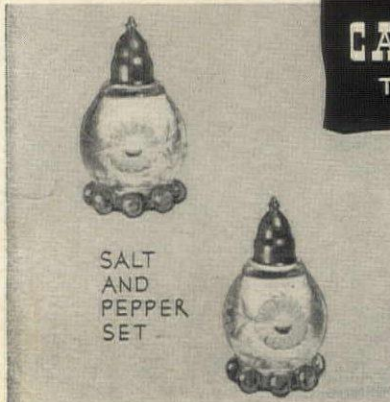

SALT
AND
PEPPER
SET

HAND - CRAFTED
IN AMERICA BY
IMPERIAL
GLASS CORPORATION
BELLAIRE, OHIO

This crystal table service for all the things you want . . . individuality, distinction, beauty, versatility, practicality sans exorbitant cost. Ask your dealer for this hand-done, rock crystal cut pattern on Imperial's open stock, hand-crafted Candlewick.



College casuals for 49'ers

*Put yourself together piece by piece . . .
with three versatile basics for your college wardrobe.*

*First piece . . . oatmeal tweed skirt of circular cut,
flaring unpressed pleats.*

Second piece . . . bright yellow waistcoat, buttoned high.

*Third piece . . . natural cashmere pullover,
(knitting directions in Vogue Pattern Book
for August-September). For this season, every season,
Vogue's always accurate patterns. Complete collection
in your favorite pattern department.*

Skirt: #6819 . . . 24-32 waist . . . 50c

Waistcoat: #6840 . . . sizes 12-20 . . . 50c

PHOTOGRAPHED AT THE UNIVERSITY OF VIRGINIA BY BAKER

Vogue Patterns

THE CONDÉ NAST PUBLICATIONS INC. VOGUE VOGUE PATTERN BOOK HOUSE & GARDEN GLAMOUR

Russel Wright

american modern dinnerware

Hand-Made by Steubenville Pottery Company

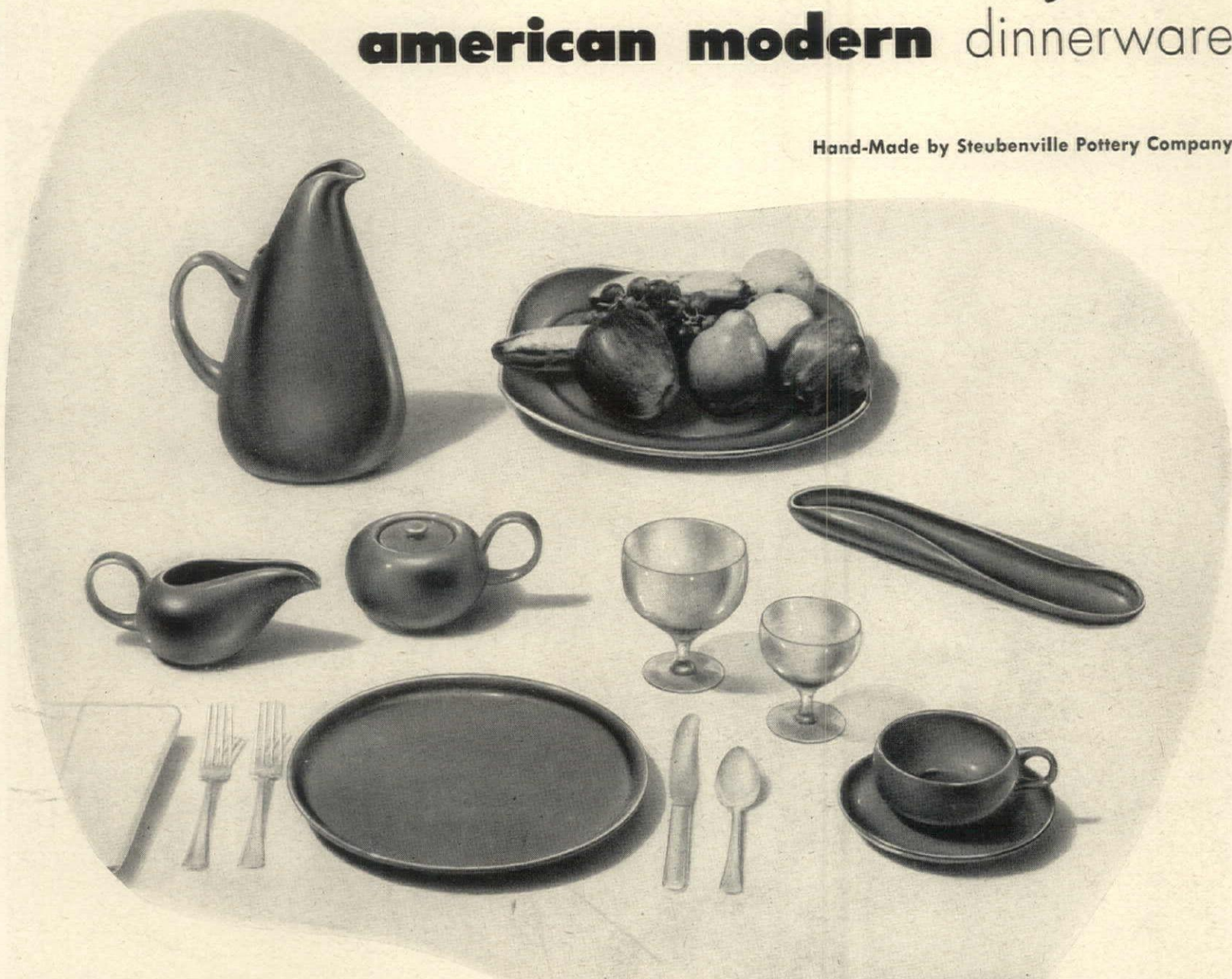

Happy choice for your table — and your budget! The lovely forms and delightful textures of American Modern are a tribute to your good taste . . . truly an invitation to enjoyment. Mix or match the lovely colors for your table settings . . . it's easy to buy several sets at these sensibly moderate prices!

16 Piece Dinnerware Set
4 dinner plates, 4 cups, 4 saucers,
4 bread-and-butter plates, Set, only **\$7.95**

In Seafoam Blue, Coral, Chartreuse, Granite Gray or White. Also available in open stock.

Write for brochure showing shapes, colors, prices.

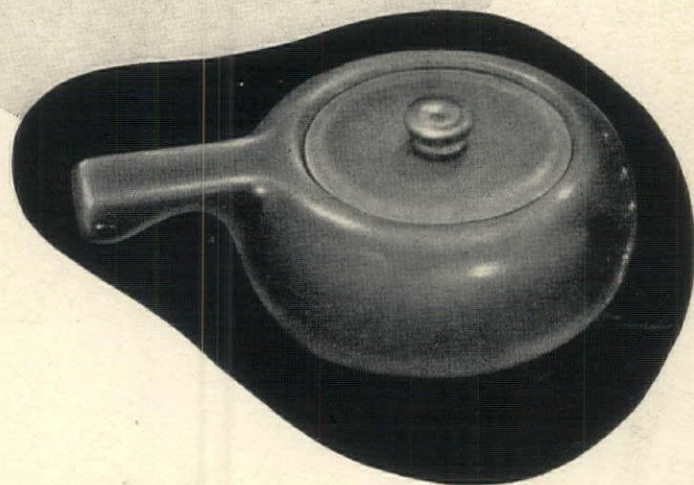

Strawbridge & Clothier

PHILADELPHIA 5, PENNSYLVANIA

Ardmore

Jenkintown

NATIONALLY DISTRIBUTED BY
RICHARDS MORGENTHAU & CO., NEW YORK

Why swear at?... swear off!



GET WINDOWS WITH
Thermopane
... they stay in the year 'round

THE OLD WAY: you paint the frames . . . you scrape the glass . . . you wash both sides . . . and you *still* have a lot of lugging and ladder climbing ahead to hang your storm sash.

THE BETTER WAY: insulate your windows with *Thermopane**—the double-glass unit with dry air sealed between the panes. Almost any type of wood or metal window you choose—double-hung, casement, picture and others are available with *Thermopane*. Movable sash glazed with *Thermopane* open and close just

like those with ordinary single panes. You leave *Thermopane* in all year. No fuss. No work.

You get the year-round comfort of double-glass insulation . . . the fuel savings. Downdrafts and moisture-covered panes are no longer problems. Your window washing is cut in half.

Makes sense, doesn't it, to have window insulation you never have to bother with? Talk with your architect and builder about putting *Thermopane* in every window when you build or remodel. For valuable information on window insulation, write for our *Thermopane* book.

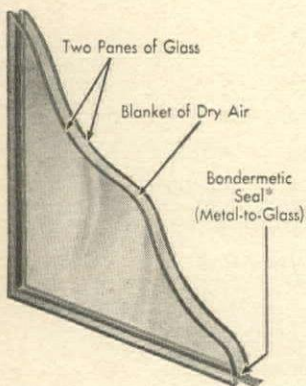

FOR BETTER VISION SPECIFY THERMOPANE
MADE WITH POLISHED PLATE GLASS



Thermopane

MADE ONLY BY LIBBEY-OWENS-FORD GLASS COMPANY

2189 Nicholas Building, Toledo 3, Ohio

Before You Build or Modernize

Send For
This FREE
Booklet

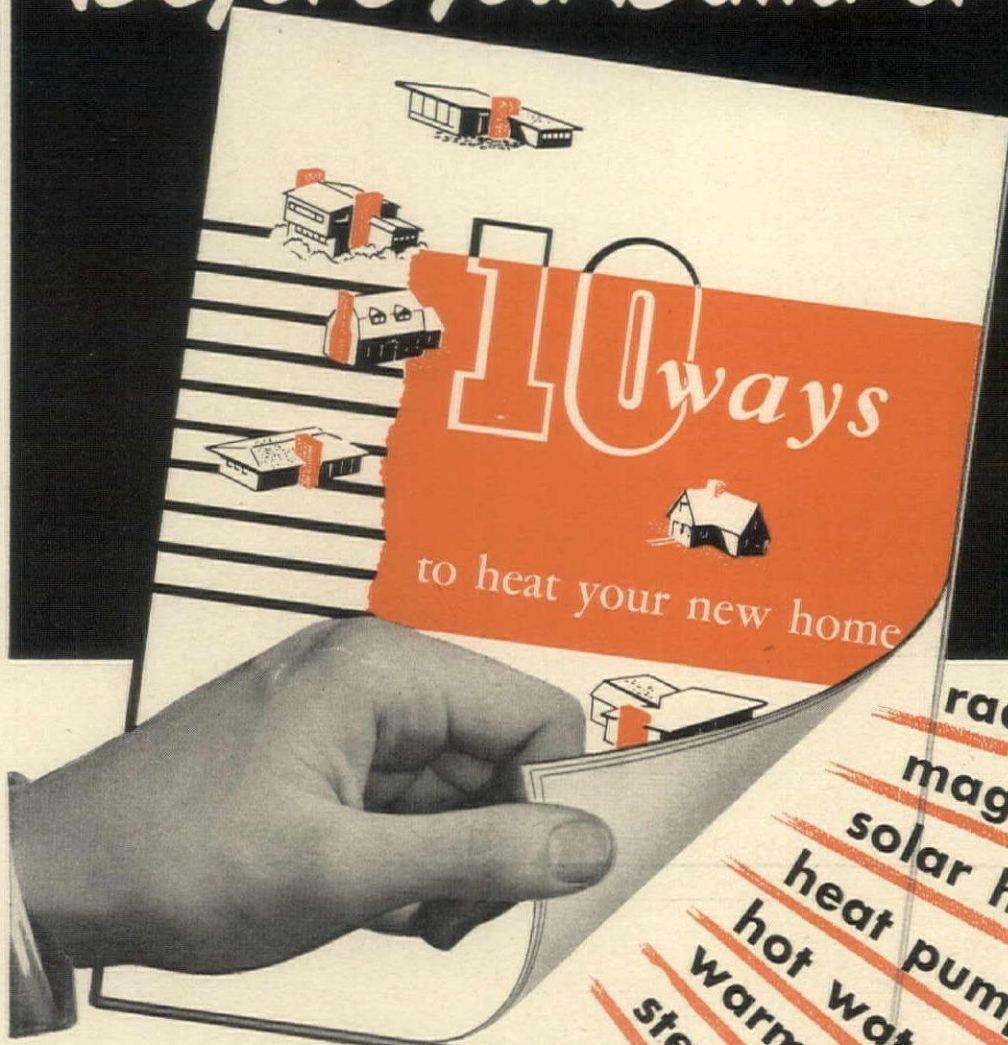

- radiant panel heating
- magic of electronics
- solar heating
- heat pump
- hot water
- warm air
- steam

REVOLUTIONARY changes in house heating methods have been developed since the war. New inventions have brought about greater improvements than were made during the previous 25 years. To bring you up to date on these new developments, Honeywell has collected the essential information about them in this brand new booklet, "10 Ways to Heat Your New Home."

Learn how heat from the sun can now be utilized to help heat your home; how the miraculous new "heat pump" can extract nature's own heat from the ground, or from underground water, to heat your house in winter—and can also cool it in summer!

Discover how the new electronic controls, with their magic speed and sensitivity, can detect and correct temperature changes almost before they occur . . . whether they are applied to radiant panel heating, warm air, hot water, or steam heating systems.

All of this and more is told in simple, easy-to-understand language, with many interesting illustrations and diagrams. Whether you are planning to build, or to modernize your present heating system, you should read this fascinating booklet. So mail the coupon today for your free copy of "10 Ways to Heat Your New Home."

MINNEAPOLIS
Honeywell
CONTROL SYSTEMS

MINNEAPOLIS-HONEYWELL REGULATOR COMPANY
2731 Fourth Avenue South • Minneapolis 8, Minnesota

Please send free booklet "10 Ways to Heat Your New Home."

Name _____

Address _____

City _____ Zone _____ State _____

"conversation piece"

by
Tracy

Truly a masterpiece of ceramic arts and craftsmanship masterfully blended by William Tracy into a distinctive creation.

Price **\$69.50** f.o.b.

Available only by order through

TABLES

by
TRACY

321 Fortune
Sarasota, Florida



A beautiful table of tropical hardwoods. Of free flow design with ceramic inlays of Bimini Green and Yellow. The table is hand rubbed to a soft smooth gloss with special emphasis on the subtle grain, finished to blend with modern or traditional groups. 39" x 32"—14" High.



SHOPPING

All merchandise shown on these pages, editorially or in advertisements, may be ordered by writing directly to stores. Most prefer not to handle c.o.d.'s, so please enclose check or money order. All firms, except those selling personalized services, agree to refund full price of any item returned by unsatisfied readers.

Forewarned is forearmed and as far as the weather is concerned, if your plans depend on it (or you just like to talk about it), a good barometer will help your forecasting. This one in a brown leather case, 4" x 5" with metal easel, is a handsome desk accessory. \$12 postpaid from Selden Cooper, George Vanderbilt Hotel, Asheville, North Carolina.

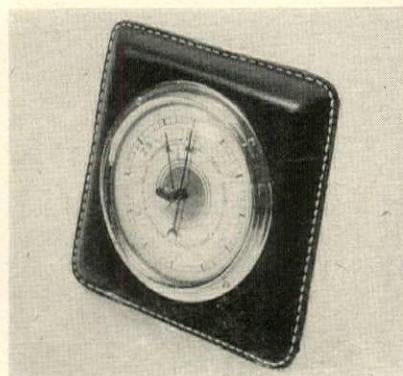

A big salad needs plenty of space for tossing and this is the bowl for the job. Of selected hardwood, finished in a smooth dark shade very becoming to mixed greens, it comes with matching servers. 15" size, \$15; 13" bowl, \$12.50 postpaid from Bernice Caffrey, 104 Boston Post Road, Weston, Mass.

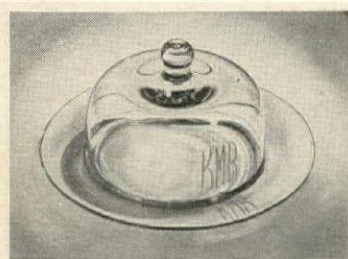

Hot Toast, golden brown and buttery, is worth obeying the alarm clock for, but to keep it that way from toaster to table is a problem. Clear glass dish with toast dome helps seal the heat in, and it's handsome enough to send to a bride or a week-end hostess. Both pieces engraved with a 3-letter monogram. Underline last initial. \$5.75 postpaid.

No C.O.D.'s Please

EUNICE NOVELTIES Dept. G-89
5th Floor Women's Exchange Bldg.
541 Madison Ave., New York 22, N. Y.

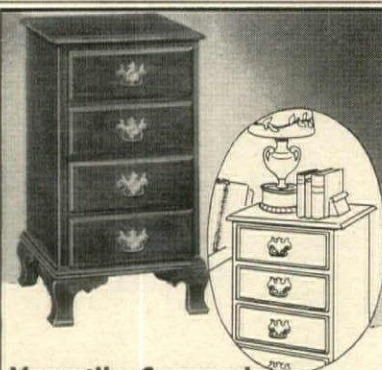

**Versatile Commode
Solid Honduras Mahogany
adds beauty to any room**

Here is the answer to your search for an all-purpose utility table that is perfect for any room, every decor. Use it as a card or end table, for telephone, lamp, radio, sewing cabinet, or other occasional table uses. Made of solid Honduras mahogany with rich, lasting hand-rubbed finish. Each of the four spacious, dust-proof drawers equipped with antique brass finish reproduction pull. 30" high, top is 17"x15". Only \$34.95 delivered free anywhere in U.S.A. Pr. \$67.50. No CODs. Send check or money order to

THE FURNITURE SHOP
P. O. Box 188, Jonestown, Miss.



FOR THE
*Trim
Dresser
Handmade
Umbrella
Cases*

In genuine kid or suede leather. Soft, pliable . . . fold compactly when not in use. Complete with shoulder strap . . . hold any standard umbrella up to 22 ribs.

Kid leather case **\$5.00**

Suede leather case **\$7.50**

Add 25c for packing and postage.

Extra-long cases to fit large men's umbrellas in black or brown—scuff-proof Moroccan goat leather. **\$7.50**

No C.O.D.'s
Send check or money order

GUILD CRAFTSMEN
887 Woolfolk Street

Colors: White . . . laced with red, black, green, brown, blue, Green . . . laced with red, black, white, brown, Red . . . laced with black, green, white, Tan . . . laced with brown, natural, Black . . . laced with white, red, green, Blue . . . laced with navy, white. **MONOGRAMS:** 25c extra, per letter, up to 3 letters.



A reproduction of a beautiful Early American hanging cupboard. Carefully made of New England knotty white pine. Finished in a mellow honey brown shade of old pine, hand rubbed and waxed. Shelves grooved for holding displays. 27" high; 18" wide; 5 1/2" deep. Price \$24.75. Shipped express collect. Write for illustrations of other quaint pine pieces.

The Old Pine Shop
Hillsboro, N. H.

AT LAST! FOR HOME SEWING!

A Complete Fabric Catalogue

Imagine! . . . a whole catalogue of Priscilla's fine fabrics . . . Fashion and household . . . every weave, finish and color . . . real swatches! . . . Quick, convenient, economical!

Because we control our own mills, you get Priscilla fabrics direct. Pay less for the finest you can buy. **Just send 15¢ to cover postage and handling.** You get the complete catalogue, also swatches of new fabrics as introduced. Don't miss this opportunity to buy at home and save!

Write Dept. G-8
PRISCILLA TEXTILE CO.
570 Seventh Ave., New York, N. Y.



Keep Ice Cubes 4 Hours!

THERMO TUMBLERS

Exciting new tumblers keep ice cubes four (4) hours without melting. (Prove it to yourself!) Two layers of Lucite with a vacuum between is what turns the trick. They won't sweat, need no coasters, won't moisten hands. Ideal for bridge. 10-oz. size, in festive shades of cobalt blue, red, green, amber. You'll want several sets at the new low price.

Set of 4 **\$5.00** Each **\$1.25**
(One each shade) **Now**

Mail orders rushed postpaid

ARTISAN GALLERIES
FORT DODGE, IOWA

AROUND



Little travelers will be sure to remember to take their toothbrushes if they have this compact case complete with toothpaste and their name on the outside. Perforated to permit brush to dry, it is red, black or white. Only \$1 plus 20c postage. From Evelyn Reed, 538 Madison Avenue, New York 22.



Contemporary. As up to the minute as now, these original candle holders and shallow bowl (to float blossoms or plant with cacti) are the work of skilled ceramists. In rich jade green over white, the holders, 2 1/4" high, the planter, 7" long, \$4.98 the set, postpaid from Saugatuck Pottery, Post Office Box 501, Saugatuck, Michigan.



Take a seat that's strong enough to hold a giant, light and easy to carry. Ideal for sporting events, waiting for a bus or train or as extra seats for an overflow of guests. The legs are tubular aluminum, rubber tipped; the three cornered seat is canvas. 20" high. \$3.95 each. Postage 30c. From Hammacher Schlemmer, 145 East 57th Street, New York 22.

The
Pig'n Whistle Shop
Gifts of Distinction

You'll take a great fall-

SALT AND PEPPER
\$2.00

SUGAR AND CREAMER
\$3.00

For these unique handpainted (under glaze) HUMPTY DUMPTY Salt and Pepper and Cream and Sugar sets. Egg shaped salt and pepper shakers—sittin' on the wall. The "wall" for the cream and sugar set is the sugar container and the Humpty Dumpty head is the creamer. These Humpty Dumpty sets are ideal bridge prizes and make unusual pepper-uppers for your breakfast or luncheon table. Salt and Peppers, 3 1/2" high; Sugar and Creamer, 4" high.

POSTPAID, CASH WITH ORDER
C.O.D. CHARGES EXTRA

THE PIG'N WHISTLE SHOP
410 W. MICHIGAN AVE., EAST LANSING, MICH.

ECKERTS' of ALBUQUERQUE
introduce these

BRIGHT COMPANIONS A*

for your desk. Plug in their tails and their faces light up with a concentration that will brighten even the most obscure tone. Such completely cosmopolitan creatures will prove delightful companions anywhere a lamp is needed.

A and B are an unusual pair or order singly.

\$14.95 each postpaid
Check or money order

Eckerts'
3215 East Central
Albuquerque, New Mexico

*Wrought iron figures with adjustable, brushed copper heads and the most beaming faces you can imagine. **B***

**STUDY
INTERIOR
DECORATION**

**FOUR MONTHS' PRACTICAL
TRAINING COURSE**

Resident Day Classes
start October 3rd • Send for Catalog 1R

Period and Modern styles, color schemes, draperies, all fundamentals. Faculty of New York decorators. Personal instruction. Cultural or Vocational Courses. Longer courses in interior architecture.

Home Study Course
starts at once • Send for Catalog 1C

Same training for those who cannot come to New York. Practical, simple, useful, and intensely interesting.

**NEW YORK SCHOOL OF
INTERIOR DECORATION**
515 Madison Ave., New York 22, N.Y.

JUST PUBLISHED

The only complete book on old silver plate

**THE BOOK OF
SHEFFIELD PLATE**

INCLUDING VICTORIAN PLATE

By SEYMOUR B. WYLER, author of THE BOOK OF OLD SILVER. Undisputed authority on the subject. First and only book to contain all known marks of both the classic Sheffield Plate and the more modestly priced Victorian plate. FULL TABLES OF MARKS. PROFUSELY ILLUSTRATED. Only \$4.00

Order from CROWN PUBLISHERS, Dept. 9F, 419 4th Ave., N. Y. 16. Save postage by remitting now. Refund in 10 days if not completely satisfied.

**COMPACT & LIPSTICK COMBINATION
CONVENIENT
AND
BEAUTIFUL**

Do you have to grope in your bag for lipstick and compact?
Here's a handy way to avoid the trouble! Compact and lipstick in one unit. Compact is a metal case, covered luxuriously with real leather. Lipstick is made of beautifully finished, highly polished metal, which fits through leather loop at end of compact—Truly a magnificent gift—Complete with powder puff, mirror and sifter.

Only \$2.50 Post Paid

Available in—**NATURAL SADDLE—RED—NAVY and GREEN**

Check or Money Order. No C.O.D.'s.

Plattwood Gifts
509 Fifth Ave., New York 17, N. Y.

**Solid Honduras Mahogany
Foot Stool**

A lifetime piece to harmonize gracefully with furniture of any period . . . hand-rubbed to a clear, satin smoothness. Seat, upholstered in tapestry, is of enduring foam rubber. Patterned with either a dark wine-red, or a rich blue on a neutral background.

Dimensions—9 1/4" x 19" x 10" high. Seat—8" high . . . easily removed for recovering with your own needlepoint. Mahogany is of light brown.

Please specify which color covering desired.

No C.O.D.'s
\$20.00

Insured, Parcel Post Prepaid
L. K. Bullman Co.
1065 West 38th St., Norfolk 8, Va.

**Hand made
for man or maid**

Here's an exclusive ceramics creation—authentic Swiss design—hand moulded of finest materials, double fired, individually antiqued, ready to sparkle your leisure hours. Pleases the eye and makes good beer taste better. 32 oz. \$4.95 postpaid; four for \$18.50; eight for \$31.60. No C.O.D.'s, please.

Swiss Chalet
BISMARCK HOTEL
173 W. Randolph St., Chicago 1, Ill.

For Your Garden

Armillary Dial

Signs of the Zodiac (imaginary belt in heavens—paths of Moon, Stars, Sun).

Most unusual and interesting.

Dial: Bronze 12" diam. 15" high \$35.00

Pedestal: Pompeian Stone 30" high \$15.00

Separately if desired. F.O.B. New York

Just one of our many beautiful artpieces priced —\$5. to \$1,500. Fully illustrated in our Catalog. Write for it—10 cts. please for mailing.

Erkins Studios

38 West 40th St., New York City 18, N. Y.

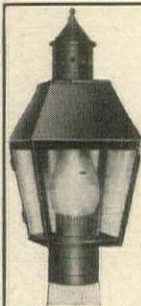

BY MAIL—
Americana
to live with

Authentic copies of
**COLONIAL HARDWARE
LIGHTING FIXTURES
and BRASSES.**

Fill your home with the charm of Colonial American reproductions, faithfully hand fashioned by New England craftsmen. Truly the finishing touch to restorations and colonial houses or in ranch houses, game rooms, etc., in primitive decor.

Included are many, many unusual items with the flavor of bygone days—all IMMEDIATELY AVAILABLE BY MAIL.

- H & HL Hinges
- Early Thumb Latches
- Cupboard Latches
- Butterfly Hinges
- Strap Hinges
- Door Bolts
- Door Knockers
- Post Lanterns
- Secones
- Entrance Lanterns
- Hanging Pieces
- Interior Fixtures
- Weathervanes
- Sundials

**BRASSES
for ANTIQUES**
Escutcheons
Pulls
Rosettes
Bed Bolt Covers

SEND 10c FOR COMPLETE CATALOGUE

Old Guilford Forge

75 Broad St. Guilford, Conn.



An exquisite reproduction from the Old South. This cast iron glass top table is a reproduction of a table over 100 years old. Size of top 26" x 26", Height 27". Shipping weight 95 lbs. Baked-On Green Antique finish (3 Coats) \$39.50, Baked-On white enamel finish (3 Coats) \$37.50, Baked-On black finish (2 Coats) \$35.50, Plain Gray Iron Finish (unpainted) \$32.95. All prices F.O.B., Atlanta, Ga. Send payment with order. Will ship by freight unless express requested.

Old South Antique Iron Works
(Established 1889)

P. O. Box 54, Station E, Atlanta, Ga.

Price

\$24.50 F.O.B.
INDIANA, PA.

No C.O.D.'s Please.



Sutton Outdoor Fireplace

This is a most serviceable outdoor cooking unit, and it makes a safe trash burner as well.

We furnish all of the CAST IRON parts required, consisting of a Fire Grate, Grate Lugs, Two Doors, Brick Supports, Top Grille and Griddle.

Shipped with complete instructions for construction. Weight packed for shipment by freight or express 110 pounds.

Send for descriptive circular.

INDIANA FOUNDRY COMPANY
INDIANA, PA.



Very practical, this cute little doll-darner holds darning thread in the hem of her hoop skirt, a thimble in her cloth bag and hatpins, safety or regular pins don't cramp her style in the least. She has golden hair and stands about 9" tall. \$3.50, postpaid, from The Little Linda Shop, Box 213, Highland Park, Illinois.

**SHOPPING
AROUND**



A tisket, a tasket, a tub instead of a basket will give you reason to dream up more uses than outdoor-indoor servings for rolls, fruits or as a casserole nest or workbasket. It's called a tortilla tub, smoothly woven in Mexico from strong natural fibers, 10" in diam., \$2, postpaid. The Old Mexico Shop, Sante Fe, New Mexico.



Folding garden cart designed to hold bushels of weeds, leaves and other refuse is lightweight and navigable. The heavy-duty canvas bag detaches for cleaning, so alternate it for laundry. Has 8 1/2" x 15" side pocket, tubular aluminum frame, rubber wheels. \$6.95, ppd. Pride Products, 715 Valencia St., Los Angeles 14, Cal.



NEW! House-Number Signs

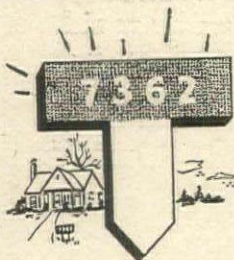

**Visible
DAY &
NIGHT**

Shines like cat's eyes in the dark

Only \$3 Post Prepaid

This sign gives 24-hour visibility as a result of its weatherproofed reflex reflective surface made up of thousands of tiny glass lenses permanently bonded to plastic backing. Shipped complete with stake and bolts. Set up in a few minutes. No additional material needed. Send money-order or check, giving house-number to be placed on sign. If not satisfied, money refunded on return of sign within 10 days.

AHRIN COMPANY

1422 CHESTNUT ST., PHILA. 2, PA.



STAND-BY TABLES

For Buffet . . . Cocktail . . . Lawn Parties

If you need extra tables, here they are—4 of them! Quick to set up, light weight—stand just right for chairside use. 20" high, tops measure 13 1/2" x 16"—alcohol proof, water repellent. Real hospitality helpers for the hostess who won't let guests balance food on knees. You'll find a new use for them every time you entertain. Compact storage rack included with each set. Shipped express collect.

- ★ Set of 4, one each of Red, Blue, Green, Yellow \$17.95
- ★ Set of 4, Black (6 coats of enamel give super finish) \$19.95
- ★ Set of 4, Choice of wood finishes: Natural, Mahogany, Provincial \$23.50

ORDER FROM THIS AD. SATISFACTION GUARANTEED

WARD PHILLIPS CO.

3451-G, Merchandise Mart, Chicago 54, Ill.

**CHARCOAL STEAKS
without a charcoal fire**

Seven years ago a fellow we know got to wondering if it were possible to season a piece of meat to give it exactly that same delicious smoke flavor it gets when cooked over a charcoal fire. He started to experiment. Today he has it! CHARCOSALT is as simple to cook with as salt and pepper and you can prepare, right in your own kitchen, the most aromatic charcoal steaks and meats without investing one dime in fancy stoves and broilers. Treat your meat with CHARCOSALT in ten seconds time, and cook in any frying pan or oven broiler. It's amazing but it's true. Send \$1.00 and we'll send you enough CHARCOSALT for 100 servings. Not generally available in stores—order today from—

National Marketing Co.
Box 3612-H, Portland 8, Oregon

**HOE THE NEW EASY WAY
with Shock-a-Sorb**

the hoe for effortless hoeing

- Spring-Action Shank Absorbs Vibrations
- Held as a Broom, Permits No Back-Breaking Stoop
- Clears Weeds with Ease from Hard-to-Reach Places

Especially designed for mulching and weeding. There's nothing finer for hoeing around plants and shrubs or cutting dandelions and weeds from lawns and gardens. The natural sweeping motion used with the SHOCK-A-SORB lends itself to fast, easy work. Leaves the soil loose and smooth. Durably constructed . . . light weight . . . a well balanced 50 inch hoe.

SHIPPED ANYWHERE IN THE STATES PREPAID \$1.00
Order Yours Today!

G & S SALES CO. MANUFACTURERS
243 W. Kellogg Blvd. Saint Paul 2, Minnesota



Pieces from the open-stock Travis Court Group

SOMETHING NEW... *Something Old*

Here's something new—livable new furniture designed on lovable old lines. It's the open-stock Travis Court Group by Drexel—more than fifty graceful, gracious pieces, ready for you now, whether you're starting out, doing over, or filling in. That buffet, with its rich serpentine front, is a perfect working-mate for the unusual serving cart. Look at the delightful extension table. You could use it just as well in your living room. Start with a little now, add more later.

See moderately priced Travis Court Group at leading furniture and department stores. Look for the "by Drexel" brandmark—your proof of fine craftsmanship.



WORLD'S LARGEST MANUFACTURER OF QUALITY BEDROOM AND DINING ROOM FURNITURE



Write today for booklets: "Travis Court" in full color, 10c in coin; "Traditional", 10c in coin; "Precedent", two booklets in full color illustrating Drexel's contemporary furniture—25c in coin for the pair. Address: 572 Huffman Road, Drexel, North Carolina.

as we follow the sun.....so follow our letters

The holiday habit is firmly fixed in the American pattern of living and most of us enjoy a break in our routine in the months of the sun.

But there is no pause in the flow of letters, for the written word is the confirming word in business; the assuring word in our communication with friends and family. So it is that the daily coming of the post and postman is the moment of expectancy, whether we are at home or abroad, at business or on vacation.

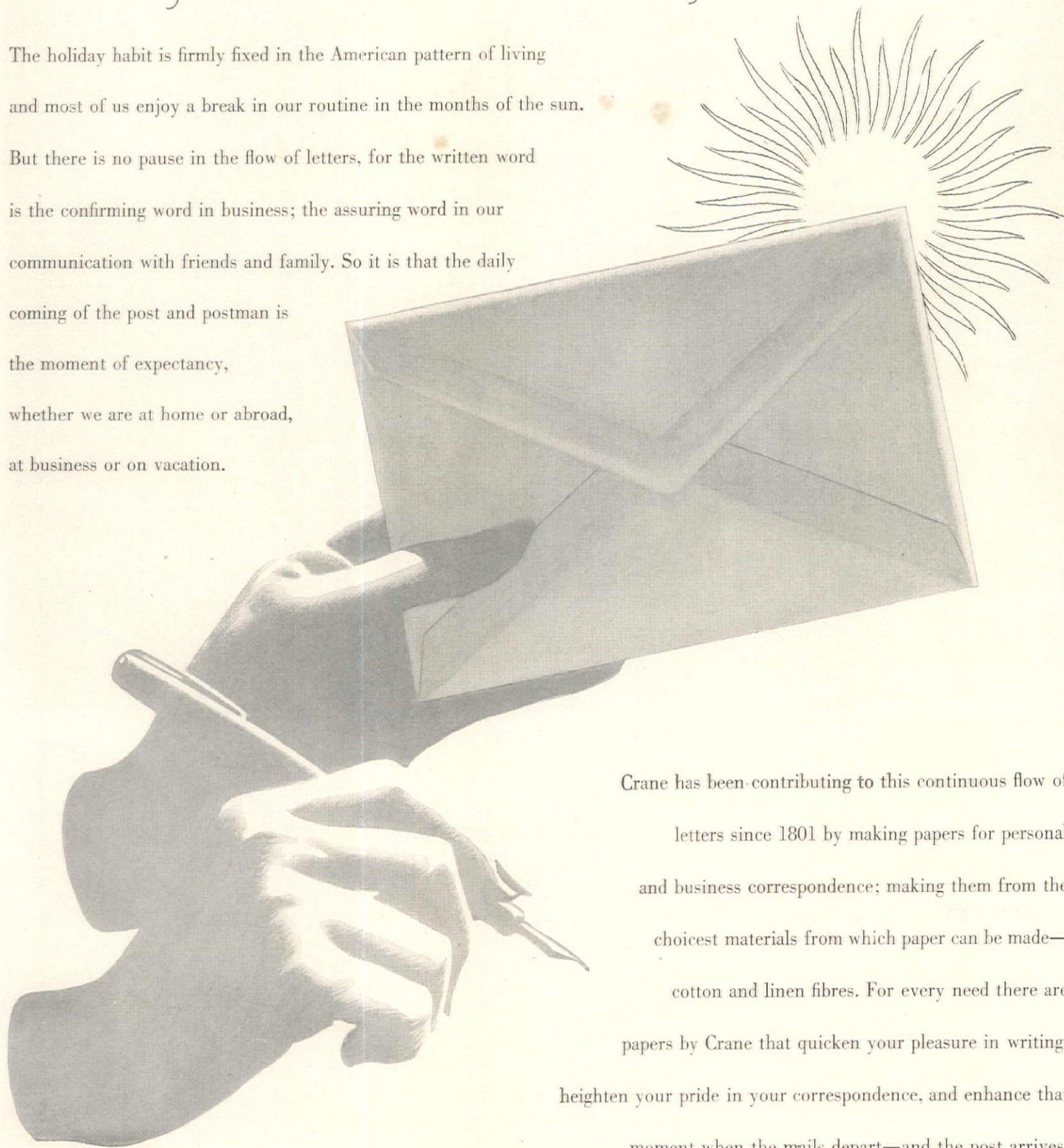

Crane has been contributing to this continuous flow of letters since 1801 by making papers for personal and business correspondence; making them from the choicest materials from which paper can be made—cotton and linen fibres. For every need there are papers by Crane that quicken your pleasure in writing, heighten your pride in your correspondence, and enhance that moment when the mails depart—and the post arrives.

Crane's FINE PAPERS

FOR SOCIAL AND BUSINESS CORRESPONDENCE • CURRENCY • SECURITIES
TRACING • CARBON • BIBLE PAPERS

MADE IN DALTON, MASSACHUSETTS SINCE 1801



The lovely living room in the summer home of Mr. and Mrs. J. Russell Forgan, at Watch Hills, L. I., illustrates how Wunda Weve's color and texture combine to add special warmth and charm to the room.

In Living Room
 ...Library
 ...Dining Room
 ...Den!

YOU CAN WORK WONDERS WITH WUNDA WEVE

Overnight America's distinguished women have fallen in love with cotton rugs! They now enthusiastically approve cotton rugs for *every* room in the home.

There is only one answer. It's a new, wonderful, *woven* cotton rug. It's Wunda Weve.

It is a rug unlike any other you've ever known, cotton or wool. A rug with a luxuriously deep, soft, cut pile, woven as the finest rugs are, but from long-wearing premium cotton yarn. Imagine the dramatic effects you can achieve with the eleven clear, fade-resisting colors unattainable in wool, never approached in ordinary cotton throw rugs.

Then think of a rug as wearable as quality wool, amazingly easy to clean or to tidy up.

That's Wunda Weve! Available in room-sizes, special sizes and scatter rugs at leading rug departments.



Suction vacuums easily. Launderies handle large sizes; small ones go into home washers. Colors stay bright through repeated launderings. Pre-shrunk.



Wunda Weve wears comparably with quality wool carpet. Tough cotton fibres, loom woven through the back means years of wear and beauty. Never a worry about moths!



Write today for your free copy of our beautiful full color booklet of room settings. Belrug Mills, Inc., 200 River Street, Greenville, S. C.

WUNDA WEVE

Eleven Lovely Decorator Colors ... Magic Blue, Dusty Rose, Fairy Green, Forest Green, Muted Beige, Ancient Ivory, Dove Gray, Taupe Gray, Wood Rose, Gold, Cherry Red.

LUXURY LOOMED COLORFUL COTTON RUGS • BELRUG MILLS, INC. • GREENVILLE, S. C. • NEW YORK, N. Y.

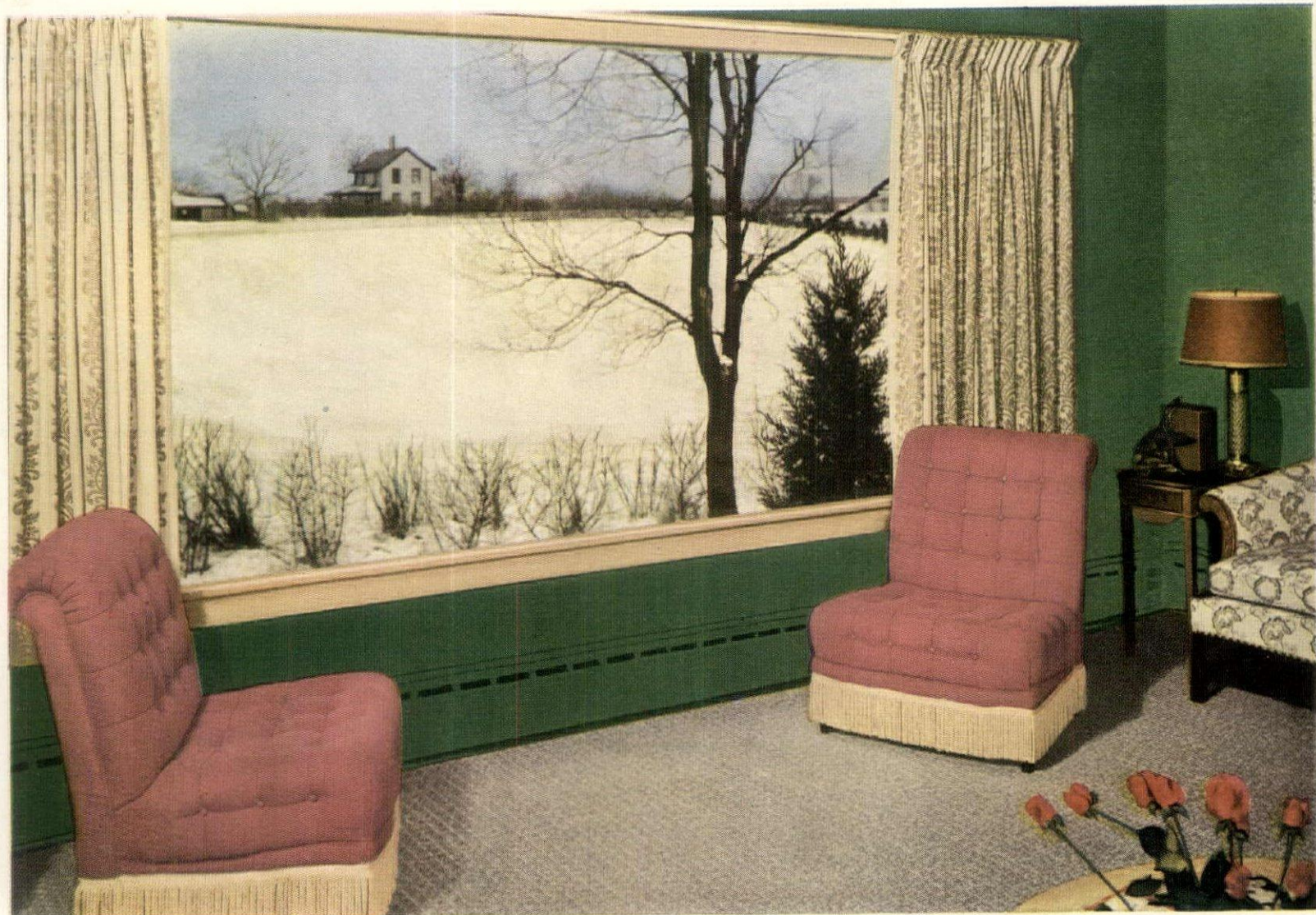

more home comfort... more planning freedom

WITH CRANE BASEBOARD HEATING!

Crane Radiant Baseboard Panel Heating is as inconspicuous as it is efficient. Rooms are heated evenly throughout—from the floor up. And, above all, these modern panels—which may be painted to match the decor of the individual room—permit completely flexible furniture arrangement because they claim none of your valuable floor or wall space.

Crane Radiant Baseboard Panels are economical, too, utilizing the maximum amount of heat from your heating system. Available in two types (Type R, Radiant—Type RC, Radiant-Convection). These panels may be used with steam or hot water systems—are practical for remodeled as well as new homes.

For information on Crane Baseboard Heating and “everything for home heating,” see your Crane Dealer. Have him tell you how an entire new heating system—including expert installation—may be financed on the Crane Budget Plan.

* * *

A helpful, 24-page booklet—“How to Select the Right Heating System for Your Home”—will be sent you on receipt of 10c, to cover mailing cost.

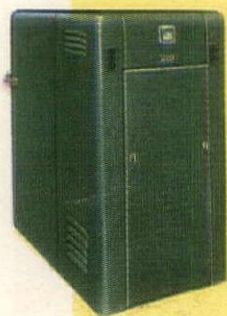

CRANE BOILERS—The Crane line includes boilers for every home heating need. The two shown here are representative of this wide selection.

The CRANE SIXTEEN Boiler. “Packaged” boiler-burner unit. Handsome, heavily insulated jacket conceals oil burner. Exclusive sustained heat principle assures maximum fuel economy.

The CRANE TWENTY Boiler. Modern, efficient. May be installed to burn coal and later converted to stoker firing, oil or gas. Controlled water travel and multiple flue construction assure maximum fuel economy.



EVERYTHING FOR HOME HEATING



Gas Boilers



Furnaces

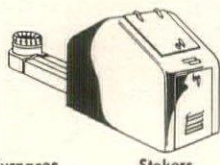

Stokers

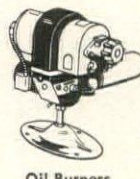

Oil Burners

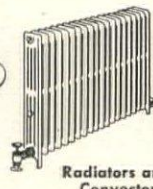

Radiators and Convectors

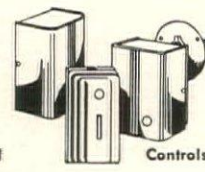

Controls

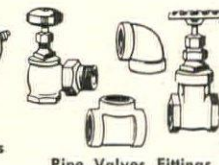

Pipe, Valves, Fittings

NATION-WIDE DISTRIBUTION THROUGH BRANCHES, WHOLESALERS, PLUMBING AND HEATING DEALERS

CRANE

CRANE CO., 836 S. MICHIGAN AVENUE, CHICAGO 5, ILL.

Plumbing and Heating

WORLD'S LARGEST PRODUCERS OF VALVES AND FITTINGS

SHOPPING AROUND



Six useful articles for the car and owner are in this compact kit that fits in glove compartment. It contains a brush for clothes or upholstery, cloth for windshield, lights or hands, a comb, four-sided screw driver, bottle opener and windshield scraper for ice. \$2.75 ppd. Edmund B. Harris, 366 Madison Ave., New York 17.

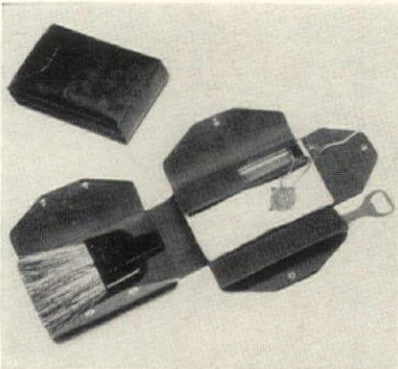

A fan fares well as a decorative wall vase or planter. Made of wood, it has a removable metal liner for easy cleaning and frequent changes of greenery. In pickled pine or the following antiqued colors: black, gray, red, chartreuse. 15" x 9". \$9.95 ea. \$19.50 a pair postpaid. Maymac Co., 60 W. Broad Street, Mt. Vernon, New York.

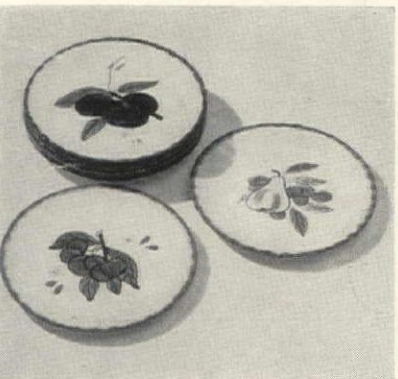

The pick of the crop in the form of fruit plates, nicely designed and colorfully painted, make perfect accessories for summer lunching or brunching outdoors. The set of eight 8 1/4" pottery plates is only \$4.95, postpaid, from C. Reizenstein Sons, 505 Liberty Avenue, Pittsburgh, Pennsylvania.



MASTER ARM CHAIR
Built to Last a Lifetime
This Early American, Master arm chair is 45 inches tall with a hand woven round fibre seat 18 1/2 inches high. It is even more comfortable than it looks. Matching side chairs available.
Mahogany finish: \$15.75 ea.
Unfinished: \$14.25 ea.
Shipping charges collect. No CODs, please.
Write for catalog. Dept. G.

REX CHAIR COMPANY
REX, GEORGIA

BROKEN JEWELRY Wanted
All kinds. Highest cash prices paid for rings, jewelry, spectacles, gold teeth, diamonds, broken and usable watches, etc. Cash mailed promptly.
WRITE FOR FREE SHIPPING CONTAINER
LOWE'S Dept. HG
Holland Bldg., St. Louis, Mo.

DECORATE THIS EASY WAY!

HOME DECORATOR'S STENCIL KIT
Here at your fingertips are hundreds of appealing designs and painting patterns, and an easy method for applying them to fabrics and blouses—for decorating chests, chairs, kitchen cabinets, glassware, china—everything! Just trace these designs on the stencil sheets supplied—cut them out—apply your paints or colors! It's simple to do... the results are beautiful!
Designs include: **Pennsylvania Dutch**—South American—Floral—Peasant—Cute 'N Cudding Animals—Borders—Geometric—Monograms, etc.—plus 12 big stencil sheets, a stencil cutter, stencil and freehand brushes! All for only... **\$1.50**

THE COMPLETE BOOK OF TABLE SETTING & FLOWER ARRANGEMENT
by Amelia Leavitt Hill
Search high—search low—search everywhere! Nowhere else will you find another book which tells ALL about table setting and ALL about flower arrangement!
Partial contents, all stunningly illustrated: Proper silver-glass-china-napkin placement—the art of service—etiquette—"model tables" and centerpieces for every door—choice menus, recipes, wines and liqueurs for all formal and informal occasions, holidays, buffets and parties—gaily colorful decorations, favors—even tells how to train a maid!
COMPLETE INDEX Answers Any Question Instantly!
Want to be an artist with flowers? Hundreds of more illustrations show you how to gain quick mastery of both American and Japanese styles of flower arrangement. And there are hundreds and hundreds of more exciting things to help you be a proud hostess than we've room to tell you! Just off the presses... **\$2.98**

HOW TO USE COLOR & DECORATIVE DESIGNS IN YOUR HOME
by Howard Ketcham
Just imagine! For the first time a book that gives you more than 100 actual-size painting patterns in full color! Choose from utterly charming Mexican, Swedish, Pennsylvania Dutch, Folk Art, Floral, Border and Nursery themes, etc.—plus nearly 300 more! Then just follow the simple directions for making sprightly showpieces out of drab, "dated" or unpainted furniture—for "doing up" drapes, pottery, greeting cards, glassware—for refinishing surfaces—for prettifying up walls, windows, accessories—you'll even make your own antiques! And you won't have to go to an art school to learn how! You'll see! 7 1/2" x 10"—320 beautifully illustrated pages show you every step. **\$3.95**
Published June, 1949. Price

SPECIAL!
Like to decorate things at home? HERE'S HOW TO DO IT with the stunning designs listed below. Each set complete with instructions for decorating blouses, dresses, furniture, china, lampshades, etc. And at a price you'll hardly believe!
Over 25 Mexican Designs..... Only 25c
" 50 Pennsylvania Dutch Designs..... 25c
" 25 Animal Designs..... 25c
" 25 Flower & Fruit Designs..... 25c
" 25 Hooked Rug Designs..... 25c

ORDER BY MAIL—POSTPAID. MONEY BACK GUARANTEE. C.O.D.'s accepted on \$1 or more.
Homecrafts 799 Broadway, Dept. HG-1, New York 3, N.Y.

SHOWER HOSES CAN'T COME OFF OR LEAK EVEN WITH FULL WATER PRESSURE WHEN YOU USE THE NEW AMAZING...

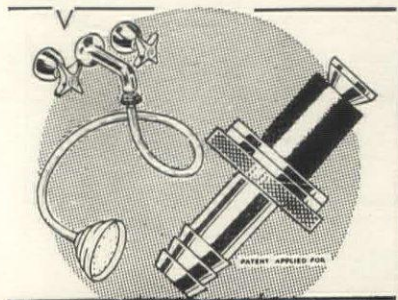

SUZANNE BATHROOM FAUCET ADAPTER

A new, leakproof connecting unit which fits snugly inside faucet mouth and securely attaches hose. So simple to attach or remove that a child can do it without tools. Assortment of rubber sleeves of different sizes included to fit practically any faucet. Replace your worn-out fitting with a Suzanne! Guaranteed to stay on or money back. FAUCET ADAPTER ONLY... **POSTPAID \$1.00**

THE CKOLA COMPANY
555-H Gateway Bldg., Minneapolis 1, Minn.

Stop MILDREW

this Quick and Easy Way!
In Trunks, Attic, Basement, Garage—or Even Outdoors
End costly mildew damage! Mildew Stop protects anything affected by mildew—clothes, shoes, rugs, furniture, luggage, books.

Actually stops mold already begun. Works even in humid tropics. Does not change texture of fabrics. Kills musty odors in basements, closets, etc. Ideal for home, cottage and camp. Economical. One application lasts a whole season. Colorless—leaves no stain or odor. Easy to apply. Full directions included.
Send No Money. Order 3-oz. bottle of "Mildew Stop" C.O.D. \$1 plus postage (or send \$1 bill at our risk and we'll pay postage). Quart \$3; Gallon \$8.

SUDBURY LABORATORY
Box 936 South Sudbury, Mass.



SEW DUCKY
Novel Sewing Kit with Drawer

Charming idea, sturdy construction, choose from 4 attractive colors, red, blue, white or maple. Holds spools, scissors, pins, needles, includes spacious drawer.
*Postpaid, Only **\$3.95** (unfitted)

GRANT & TRUE
1216 Park Row Bldg. New York 7, N. Y.



Silver CORN SPEARS
For your year-around-favorite—corn on the cob. These silver-plated sticks are protection against butterfingers, or juggling the ear when it's too hot to handle. A set of 8 is just \$1.95 postpaid. In **STERLING SILVER**—in jewelers' flannel bag \$7.50 for 2 pair (4 spears).

NOW IT CAN BE TOLLED
A picturesque copy of an old mission bell with a true bell tone would be pretty wonderful at your front door, hanging by your bar, or glamorizing the entrance of the children's play house. It has a bracket for hanging, comes in a verdigris finish and measures 8" over all, 4" in diameter. \$5.75 postpaid.
No C.O.D.'s please

Edith Chapman
168 East 33rd Street New York 16, N. Y.

INCOMPARABLE VALUES

Diamonds



EMERALD CUT



ROUND CUT



MARQUISE CUT

We have specialized for many years in being direct buyers from estates, banks, and individuals. Consequently, we are in a position to offer you diamond values that cannot be duplicated. Merchandise sent for examination to your bank or express company without expense or obligation to you. Should you prefer to send us references, we will ship directly to you. We also take your old silver in exchange for any one of 40 new patterns. Or should you want to replace missing pieces, you will be interested in our large stock of inactive patterns in flatware.

CORRESPONDENCE SOLICITED

JULIUS GOODMAN & SON

Jewelers in Memphis Since 1862

77 MADISON AVENUE

MEMPHIS 1, TENNESSEE

Unusual Arrangements With Adjustable

FLOWER HOLDER

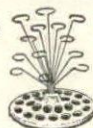

Clever, practical Art-Flex Holder designed so that its many flexible supports, each encircling a flower, may be bent to create just the design you desire. Both long and short stemmed flowers can be arranged beautifully. Five inches high in metal. Makes a grand gift. Only \$1.00 prepaid. Sorry, no C.O.D.'s.

The GARDEN GATE

Towson 4H, Maryland



BEVERAGE ACCESSORIES

to help you welcome warm weather. Hand-made from solid copper and silver lined by Virginia's Finest Craftsmen, these Colonial Virginia products make cool drinks more enjoyable. Immediate delivery. Write for free circular.

Mint Julep Cup 12 oz. \$2.50 ea.



Beverage Mug 12 oz. \$3.00 ea.
Pitcher 54 oz. \$7.00 ea.

"THE DAYS"

Buena Vista, Virginia

POSTPAID. SEND CHECK OR MONEY ORDER. NO C.O.D.'S.

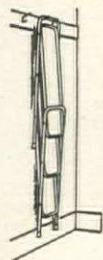

ROLLING TRAYTABLE

It Folds! It's Featherweight!

Less work for mother! This handy utility table saves many steps. Indispensable for indoor and outdoor service. Sturdily built of non-stain aluminum. Three tiers, 12" by 31" each.

Prepaid in U. S. A. \$11.95

Send 10c for new 'Tippler' catalog #26

HOME BARS • CREDENZARETTES

GLASSWARE • GADGETS • GIFTS • GIMMICKS

Executive Director, bobbie qanger

BAR MART

62 W. 45th ST., N. Y. C. MU. 7-1190

America's Most Unusual Store

ENGLISH BONE CHINA



Park Lane

America's largest retail selection at lowest prices of open stock English Bone China. New dinnerware booklet will be sent on request.

Herbert S. Mills
71 KING ST. E. - HAMILTON, CANADA



SHOPPING

A good mixer. For a well-blended salad dressing, garlic butter for bread or steaks use this little bowl and pestle. The bowl made of hardwood, 4" in diameter, has basic ingredients for four salad dressings printed on the outside. The set is \$2.95 postpaid from Convivial, Box 3133, Terminal Annex, Los Angeles 54, California.

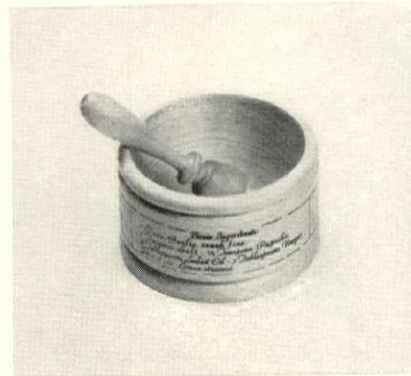

All bite and no bark this bulldog snaps caps off bottles just like that! Fastened to a tree near your barbecue, in the pantry or bar, he's truly a friend in need. Of metal in natural bulldog colors, only \$1 postpaid from Malcolm's, 526 North Charles Street, Baltimore 1, Maryland.



Catch another fish in the exact same spot by using a depthometer to check the depth of the water at the time of the catch. It fits compactly into a tackle box or pocket, and the line measures up to 100 ft. A find for the scientific fisherman. \$2.25, postpaid, from Bodine's, 444 East Belvedere Avenue, Baltimore 12, Md.



Glamour for your table—imported Chinese Mats!



Only \$1.19 for 4

From the heart of the Orient come these natural-color bamboo table mats. Each one has hundreds of hand-tied filaments of split bamboo, to add the elegance of old Cathay to your table décor. They're washable, and can be rolled to take but little drawer space. Generous 12" by 18" size. Long-lasting and practical for everyday use to cut laundry bills.

Our catalog No. HF-1558

No Charges or C.O.D.'s, please.



Write for Big Catalog... Free

Miles Kimball
KIMBALL BUILDING

100 BOND ST., OSHKOSH, WIS.

OVENETTE by WEST BEND

with HEAT INDICATOR for

BAKING ROASTING ON TOP OF ANY STOVE

Bakes Evenly

Saves 2/3 on Fuel

Kitchens Stay Cooler



complete set of 7 pieces

\$5.95 Postpaid

Use for ROASTS, PIES, MUFFINS, POTATOES, CAKES OVENETTE No. 5365 complete with accessories including cover, rack, base, pie pan, roasting pan and 7 muffin cups only \$5.95. OVENETTE No. 5360 consisting of cover, rack and base \$3.95.

HOT-COLD SERVER



PENGUIN DESIGN Sparkling chromium on steel with stainless steel inset. Two quart capacity. Keeps ice cubes 4 to 6 hours. Completely insulated. Also keeps food hot for serving "seconds", picnics or porch suppers. \$6.50 Postpaid

No C.O.D.'s

LEITA SPECIALTIES

6916 CEDAR ST., MILWAUKEE 13, WIS.

AROUND



Lob-a-loop is a new game similar to badminton, but designed to be played even in limited spaces—in a living room as well as outdoors. The loop can be raised or lowered to suit adults or children, 2 or 4 may play. Of portable construction, it's easy to take on outings. \$6.95, ppd. Ward Phillips, Box 3451, Merchandise Mart, Chicago 54, Ill.

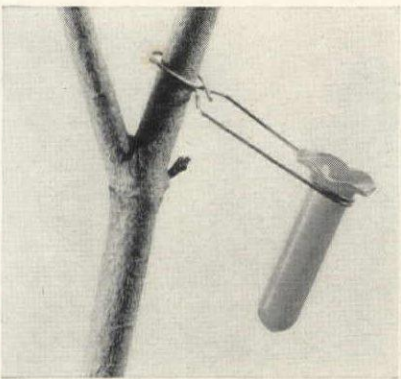
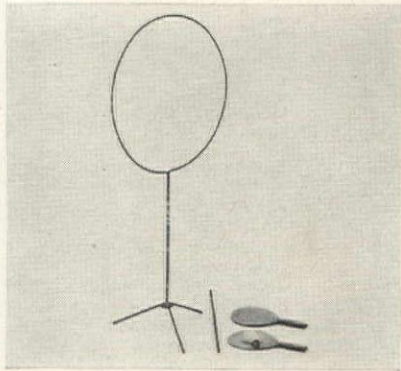

Attract hummingbirds to your garden with these flower-like feeders. Fill with a sugar-and-water syrup and clip them onto a bush or twig of a tree. Plastic in assorted colors, a set of four with wire clips comes boxed for \$1.25 postpaid from Breck's, 401 Summer Street, Boston 10, Massachusetts.



Summer and smoke are two reasons for this new outdoor ash tray, which neatly slides ashes and butts to one end, covers them from sight and prevents their being scattered by the wind. Available in light dubonnet, green or toast, \$2.25 each postpaid from Bren Linda, 545 Fifth Ave., N. Y. 17.



Electrify YOUR OIL LAMPS with NALCO ADAPTERS

- Adds Charm
- No Tools Needed
- No Drilling

Now . . . you can electrify oil lamps . . . yourself . . . simply and at very little cost by replacing the present wick burner with a NALCO Electrified Wick Burner. Complete with switch and cord, Nalco Adapters are available in



Standard No. 1 and No. 2 sizes as well as Acorn and Hornet . . . also for special or Standard Lamps with Candelabra or Medium base.

Write today—for free literature and prices.

NALCO SPECIALTY SHOP
1092 Tyler St. St. Louis, Mo.



The graceful American Provincial lines of this table were taken from a rather elegant antique Wash Stand. Equally at home at sofa end or bedside, it has a great variety of uses. Hand-made of knotty pine, antiqued to a mellow brown.

33½" high, 21¼" wide, 14¼" deep
table top 26½" high

\$47.50 express charges collect
Sorry, no C.O.D.s

Write for Illustrated Booklet

The Lennox Shop
The Unusual in Gifts and Home Decorations
HEWLETT, N.Y.



Custom Upholstered

The Rip Vanlee chair is created from an original we discovered in a New England university town. Its proportions, contour and deep tufted cushioning create an ultimate in comfort we have never seen equalled in any other chair! You can visit or read for hours without tiring, and catch a nap as restfully as in bed!

Your Choice of Covering. The arms and legs are hand shaped and hand carved of solid cherry. It's all genuine hair construction, custom upholstered in your choice of covering. Price includes \$114.90 shipment to your nearest freight office.

Send for sample swatches of cover. They will be mailed FREE upon request.

See the authentic MILK GLASS Reproductions

SEND FOR OUR NEW ILLUSTRATED PORTFOLIO

Our new 64-page "Portfolio" features more than 50 pieces of **Quaint American Milk Glass** cast from the moulds copied from the originals. This "Portfolio" also illustrates our complete selection of Quaint American furniture in **solid cherry**, all reproduced from rare originals in our collection: chairs, tables, chests, beds, mirrors, lamps, accessories, carpeting, and Documentary wallpapers, and a really personal service for "unusual" upholstered furniture. Our exclusive Quaint American furniture is sold only by mail.

For your NEW Portfolio, please send 25c



Carl Forslund
EAST FULTON
GRAND RAPIDS 2, MICHIGAN

"NITE-LITER" BOOKCASE

Combination Radio, Book and Clock Shelf . . . with Built-In Reading Lamp!

Perfect for reading in bed, use it over a sofa or desk. Beautiful birch bookcase, 14" high by 42" long, with 20 watt fluorescent lamp mounted under shelf. Projects 8" from wall. Mounts on wall with ordinary heavy duty picture hooks. • Finished with durable, water proof lacquer—\$27.95* May be ordered in the lovely blonde of the natural birch itself or stained mahogany or walnut. Same as above, beautifully sanded, ready for painting—\$24.95* Send check or money order. No C.O.D.'s please.

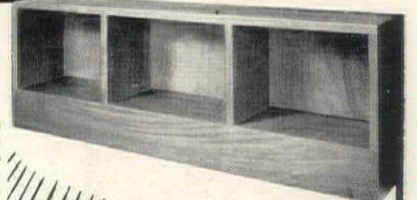

FLUORESCENT LIGHTED

*Mounting hooks included

Shipped express collect.

ROCHESTER WOODCRAFT • BOX 207 ROCHESTER, MICH.

Our Expert Silversmiths
REPAIR & REPLATE

Old Silver Like New

ALL WORK GUARANTEED
WRITE OR SEND PIECES
FOR PRICE ESTIMATES



"South's Largest Exclusive Silver Platers"

Lewis PLATING CO., INC. • 231-237 TRINITY AVE., ATLANTA, GA.



No. 99 KNEE-HOLE DESK
or
VANITY DRESSER BASE
44" long; 16" deep; 28" high

Made of select poplar. Price (sanded, ready for finishing)—\$16.75. Finished Blonde, Walnut, Maple, or Mahogany—\$19.75. Shipped by express collect. Cartoned weight 70 lbs.

FORREST ADDITON
FLOWERY BRANCH, GEORGIA



visit
Canada's
leading jewellers

English Bone China, and Leather, objets d'Art from Denmark, Italy, France and other Countries. Birks own Sterling Flatware. All at advantageous prices.

BIRKS
JEWELLERS

STORES IN 17 PRINCIPAL CANADIAN CITIES

The way to select **ORIENTAL RUGS**

is to examine them in your own home



Hundreds of rare antique, semi-antique, and new oriental rugs to choose from; in perfect condition . . . and moderately priced.

SEND FOR DESCRIPTIVE LISTS and color photographs . . . then make your choice. Your selection, with additional rugs for comparison, will be sent to you EXPRESS PREPAID.

- 200 Perfect Antique Rugs \$90 to \$200
- 100 Perfect Antique Rugs \$200 and up
- 500 Semi-Antique Rugs in Old Designs \$18 and up
- 100 Choice 9 x 12 Rugs from Iran \$275 to \$850

Many giant and unusual sizes

For sale by America's foremost authority and expert on Oriental Rugs, and largest exclusive dealer in natural, untreated rugs.

We sincerely believe that our rugs are the best values on the market today. Many customers, from all parts of America, say that similar rugs are offered at double our prices. Good Oriental Rugs are sound investments. No deposit or expense to you in ordering our rugs shipped on approval.

No obligation to buy

CHAS. W. JACOBSEN 401 S. SALINA ST. • SYRACUSE, N. Y.



SHOPPING

Home-made music. Toot your own tunes around the piano this summer on a recorder—the easiest of all instruments to play. The children will pick it up in no time and you'll have the makings of a family orchestra. Soprano recorder is \$12; alto (more advanced), \$25. ppd. G. Schirmer, 3 E. 43rd St. N. Y. 17, N. Y.

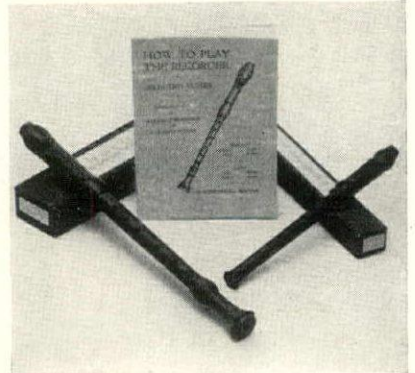

Shmoos smell sweet. Filled with the pleasantest household deodorant this side of Dog Patch, this shmoo will dispel objectionable odors in the kitchen, bath or sickroom. Of pottery, in ivory, blue, rose or green, it has a vaporizing wick. With 6-oz. deodorant, \$1.98, post., 27c. From Abigail Chase, Box 3633 Merchandise Mart, Chicago 54, Illinois.



It floats, rattles and turns over and over when you pull it along. This "it" is a versatile plastic toy, egg-shaped, to delight the toddler whether he tugs at it, takes it into his bath or just shakes it. A safe fascinating tumbler toy, with a metal and plastic base, \$1.15, ppd. Rhea McAllaster, 113 E. 39th St., New York 16, N. Y.

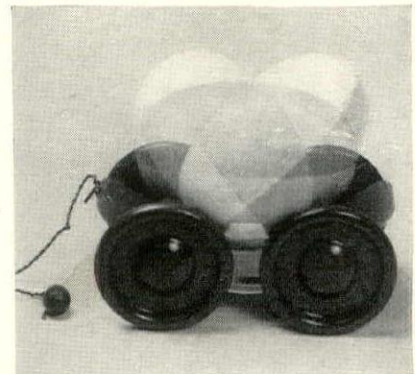

THE ORIGINAL FOLDING Table TOP **\$4.95**

The Answer to Easy Entertaining!

T-Top is a light rigid top which fits over your card table held in place by cleats on underside. Doubles the size of your card table by seating 7 persons comfortably—opens to 46" in diameter, 34 1/2" in circumference—it's perfect for luncheons and card games. Just tuck it away in corner or closet. Send for your T-Top now. Weight 16 lbs. Immediate shipment. Available unpainted or in colors Green, Red, Brown.

Unpainted \$4.95—Painted \$5.95
No C.O.D.'s please. Shipping Charges Collect.
SEND CHECK OR MONEY ORDER TO
T-TOP COMPANY, INC.
Dept. 70 Salem, Mass.

AMAZING AUTO CLOTHES RACK Prevents Wrinkles Holds up to 32 Garments FULL LENGTH!

Save clothing and pressing. Relieve packing troubles. Hang-All is amazingly easy to install. Because of its patented exclusive suspension principle it does not obstruct rear view vision or use of doors or windows. Hang-All fits flush with the roof of your car, over doors or windows—out of the way—always ready for instant use. Instantly detachable, if desired. This is the original, popular HANG-ALL Rack. Send check, money-order or postal note, \$3.95 postpaid. Money back guarantee if returned within 10 days. Order Now!

DAMAR DISTRIBUTING CO. Dept. HG-8 333 Halsey Street Newark 2, N. J.

YOU NEED NEVER WAX OR SCRUB YOUR FLOORS AGAIN! WHEN YOU USE UNEEK

It's the New Miracle Plastic Finish

Seals floors with a Non-Slip, Plastic Satin Gloss

DRIES IN ONE HOUR WILL NOT DISCOLOR

\$1.90 Enough for average room PINT Postage Prepaid—No C.O.D. Please

"Just Wipe on with Cloth"

PLASTIKON-WESTERN, Inc. 552 Polk Street San Francisco

New "Never-Fall" BED SPRING RESTS

Now you can eliminate old-fashioned, unreliable bed slats with these safe and sanitary "Never-Fall" Bed Spring Rests. They will never let your bed collapse—won't collect dust. Thousands use them.

Made of heavy steel, a set of 4 will support more than 1200 pounds, and is guaranteed for life. Get them in Mahogany, Walnut, Maple or Blond finish to match your beds. Specify thickness of bed rails.

Postpaid **\$2.50** a set. No COD's, please.

BROCK & CO. 1712 N. Decatur Rd., N. E. Atlanta 6, Georgia

Glit-O-Ring Keeps Jewelry Glittering New!

Remove that dull look from your rings, earrings and other jewelry. Just immerse in GLIT-O-RING on patented hooks . . . for larger jewelry brush on and wipe dry in a minute or two. Keeps jewelry clean and sparkling like new . . . ideal for eye glasses too!

Prepared from an old English formula, GLIT-O-RING is guaranteed non-corrosive, harmless and has no offensive odor.

4 ounce GLIT-O-RING kit with brush and patented holders. **\$1.00** Post Paid No C.O.D.'s, please.

GLIT-O-RING, Inc.
901 Pillsbury Building Minneapolis 2, Minn.

NEW HANDY ANN FOUNTCET makes a drinking fountain of your faucet!

LEVER UP—IT'S A FOUNTAIN . . . LEVER DOWN—IT'S A FAUCET! Fountcet is the new combination sanitary fountain—faucet attachment that simply slips on any standard faucet. Saves washing glasses these warm summer days . . . is especially handy for children's use. All metal, chromium plated, with built-in screen that eliminates splashing. Useful for office, too! Order now, you'll be enthusiastic over **\$2.00** your Fountcet. MAIL CHECK OR MONEY ORDER TODAY! SORRY... NO C.O.D.'S PLEASE!

JOHN MARTIN and ASSOCIATES 2924-A F DEAN BOULEVARD MINNEAPOLIS 16, MINNESOTA

AROUND



Mandarin wall brackets. If you like the Far East influence in decoration, use these to display your figurines, miniatures or prized pieces of china. Of Syroco wood with gold trim on red, black or mahogany color. 11" high. Only \$5 a pair. Post 35c. (W. of Miss., 50c.) Helen Jiranek, 30 Rockefeller Plaza, New York 20, New York.



A lot of brass went into these handsome ash trays—the kind anyone would be proud to give or happy to receive. They measure a good 7" in diameter and may be ordered with a large single initial or scroll design. The alcohol and burn proof finish is guaranteed for 2 years. \$4.95 ea. ppd. from Ellison's, Box 284, Orange, New Jersey.



Brazilian straw flowers make a "Ming tree" in the midst of luxuriant tropical greenery and are an everlasting delight to city apartment dwellers. Plants and a red, yellow, fuchsia or pink flowered tree are set in a handmade pottery bowl: aqua, moss green or ivory. All for \$9.95 postpaid. The Old Mill, 3535 Southwest Eighth Street, Miami, Florida.



Five-in-One COMPACT TRAVEL KIT

• Sectional compact with five beauty necessities . . . Lipstick-Rouge; Mirror, Powder and Puff; Cleansing Cream; Night Cream . . . combined in lightweight, handsome plastic, 4-section case.

Ample supply for traveling, vacations and week-end trips. Not a miniature. 5 inches tall, 2 1/2 inches diameter. Each section a standard size package. . . . Easily tucked in handbag, overnight case or car compartment.

Specify: Preference for Light, Medium or Dark Lipstick-Rouge; Nos. 1 or 2 Rachel, Beige or Natural Face Powder. **\$3.75**

Colonial Cosmetic Co.

329 Norwood, S. E.—Grand Rapids 6, Mich.



BRASS ASH TRAY AND CIGARETTE BOX

Keep Ashes From Blowing
Keep Cigarettes Fresh
Ash Tray 6" Dia. Box 7" x 4"

\$7.50 Each

RLS SHOP

P. O. Box 1346
Grand Central Sta.
New York 17, N. Y.

**NEW SENSATIONAL
RODLESS
CURTAIN**

With elastic back that stretches to fit any size or shape window! Single, double & miniature.

- No rods, no sewing, no measuring. Easy to launder and iron.
- Ready to hang—complete with hardware and simple directions.
- Versatile! FOR EVERY ROOM in the house! Swell over venetian blinds, curtains or as shown in illustration.

Check Color & Quantity

1. Plastic (Looks like Chintz). **2.99**
(Solid colors only.)
 Cherry Red Rosedust Kelly Green White Blue Gold Wine
2. Gingham Check Percale **3.99**
 Red Green Blue
3. Polka Dot Percale (white background) **3.99**
 Red Green Blue
4. White Permanent Finish Organdy (high count) (Colored Center Bands) **3.99**
 Red Blue Green Rose Gold Wine White
5. Everglazed Chintz (Solid Colors) **4.99**
 Cherry Red Kelly Green Blue Gold Wine Rosedust
6. White Permanent Organdy (Bow Knot Flock Pattern) **4.99**
 Red Green Blue Gold

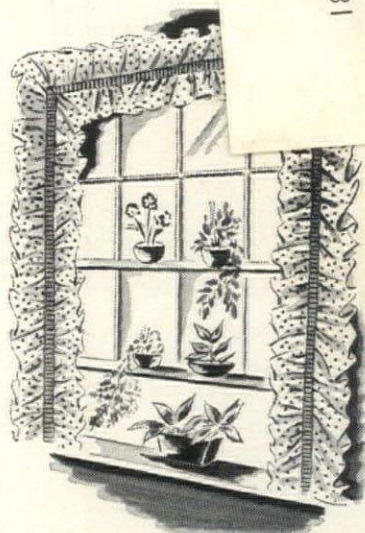

Enclose Check or Money Order. We Pay Postage. . . . C.O.D.'s you pay postage. Money back within 10 days if not satisfied.

BROADWAY MILLS, Dept. HG4
220 5th Ave., New York 1, New York

"THE HAJAR"

IMPORTED FRENCH WALLPAPER

• Lovely Chinese motifs in brave color on a soot black ground. Fascinating for a powder room, intriguing on a screen. Original French import.

PRICE \$6.60 Roll

A. L. Diamant & Co.
ESTD 1912

34 E. 53rd Street.....New York
1515 Walnut Street.....Philadelphia
Spread Eagle Mansion.....Strafford, Pa.

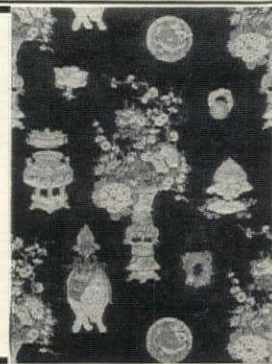

**The Key to Your
DECORATING PROBLEM...**

**Chinese Modern
LAMP TABLE and COFFEE TABLE**

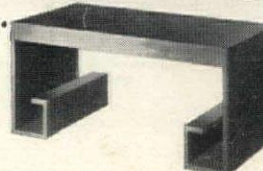
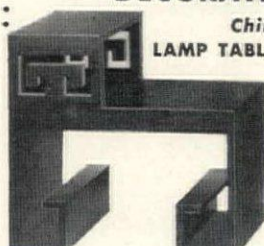

Hardwood; luxurious, flat lacquer finish. Key cut outs in contrasting color. Available in any combination of chinese red, black, jungle green and chartreuse.

Lamp Table: 26" long, 17" wide, 23" high, bottom shelf 16" high **\$42.50**
Coffee Table: 36" long, 17" wide, 16" high **\$42.50**

Shipped Prepaid. Send check or money order.

Interior Decorators' Inquiries Invited.

P. O. BOX 1029
NORTH MIAMI, FLORIDA *Decor Craft*

**A New & Different
BARBEQUE
COOKING SAUCE**



**AN INCOMPARABLE AID FOR
OUTDOOR & KITCHEN COOKING**

- Ideal for Steaks, Chops, Spareribs, Roast, Fowl, etc.
- Adds that Hickory Taste
- Made of Finest Imported & Domestic Spices.
- Complete with Basting Brush and Barbequing Cook Book.

FOR THAT "JUST RIGHT" FLAVOR

Send Today Mail Order, Check or Cash
For Large 16 oz. Jar: \$2.00 Prepaid

SOUTHERN BARBEQUE GRILL CO.

503 Sepulveda Blvd. P.O. Box 427
Manhattan Beach, California



**HÖSETTE
PORTABLE**

SPRINKLER SYSTEM

Eight spray nozzles set **\$7.95** in 25 feet of quality hose—easily moved without turning off water. Sprays one way or two. Enthusiastic satisfaction guaranteed or money refunded after 10 days trial. Only \$7.95 postpaid. Send check or money order.

PALO ALTO MFG. CO.
BOX 1107A, PALO ALTO, CALIF.

There's an Air

OF CHARM AND ELEGANCE ABOUT YOUR HOUSE WITH LOUVER DOORS



Style I



Style II

Whether you're building or remodeling, it is easy and economical to put louver doors in your plans for an airy, gracious home. For an airy bedroom . . . a stately dining room entrance . . . a small extra room . . . a well ventilated closet . . . for almost any room in the house, there's a charm you can get in no other way.

STYLE I—Price, less hardware, \$17.25.
STYLE II—Price, less hardware, \$19.75 (also furnished with solid raised panels in lower section for \$2.00 additional).

Door size: 2'8" x 6'8" x 1 1/8" thick; other sizes available.

A FOLDING SCREEN—a beautifully proportioned piece that gives you privacy with ventilation, for a multitude of uses. Four sections hinged to fold two ways; each section is 12" wide x 72" high. Comes to you all assembled, carton packed. Price \$28.50.

Craftsman Construction

Built entirely of finest quality kiln-dried white pine. Our Yankee craftsmen are masters of the art of mortise and tenon joint assembly, used throughout. All units come to you sanded to a fine finish, ready for painting.

Send check with order—sorry, no C.O.D.'s. All shipments F.O.B. Petersham, Mass. Send for free illustrated folders.

BALLY SHANNON
P.O. Box 3
Petersham, Massachusetts



SHOPPING

Cool and crisp looking, these plastic table mats that require no laundering, are a joy to own. They're white with circles of yellow, red and green, bordered with white, red or green. \$2.50 each. Solid color linen luncheon napkins to match. 65c each. Postpaid from Anita Gardner, 105 East 57th Street, New York 22, N. Y.

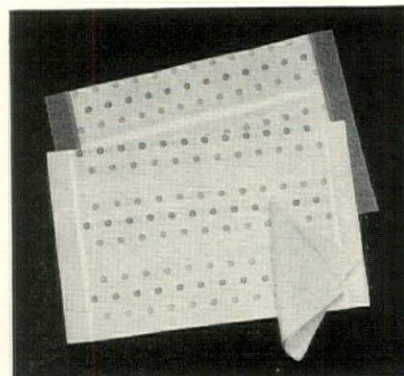

Specially for cheese, this blond wood board with matching knife makes an attractive display. Gracefully designed the tray, supported by ball feet in contrasting dark finish, measures 12" x 6". The set is only \$3.95 postpaid from the Salt & Pepper Shop, 445 East 86th Street, New York 28.

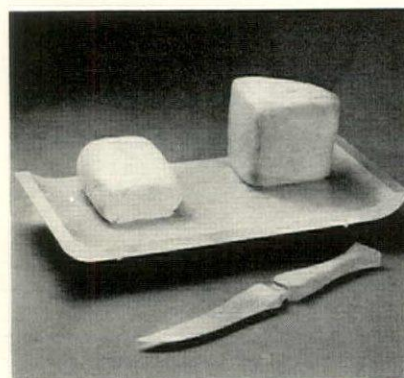

Crackleware. Authentic reproductions of antiques, this washbowl and 6" pitcher are just right for cereal and milk, flowers, etc. The soup tureen, 4 1/2" high, has many small-scale uses such as serving hot gravy, vegetables for two. Also makes a fine powder bowl or candy box. Either set \$4. Postage 25c. The Country Shoppe, Mt. Kisco, New York.

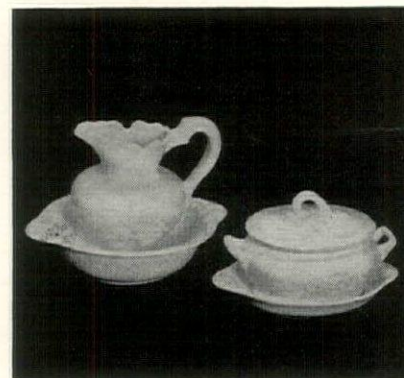

Bathing Your Dog

Makes Him SCRATCH
It's Better to Use Hygienic Cleaning Powder
Don't wash your dog in warm weather—it's apt to cause skin infection so he'll scratch and bite himself continually, even pull hair out in patches. Bathing washes out the natural oils—dries out the skin—can even be the cause of bad odor.

A Principal Cause of Summer Eczema

Bathing dogs with water is one of the chief causes of summer eczema. Be kind to your dog and yourself—use Sudbury Hygienic Cleaning Powder instead. This method takes out all the dirt right down to the skin, and chases fleas and lice. It keeps him sleek, sweet and clean. Dogs never sweat so need not be washed with water.

Easy to Use—Just shake on, rub in and brush out. Leaves hair soft and silky. Your dog will be cleaner than ever before, with no "B.O." Recommended by leading kennels. Try it right away!

Send No Money! Order Big Shaker Package C.O.D. \$1 plus postage (or send \$1 bill at our risk and we'll pay postage). Money-back guarantee!

You'll also want Powder Chaperone \$1. Keeps dogs off furniture, etc.

SUDBURY LABORATORY
Box 935 South Sudbury, Mass.

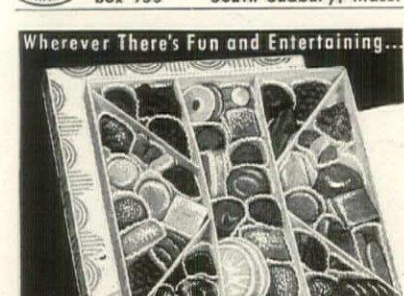

Wherever There's Fun and Entertaining... there's sure to be Fruit Flavored Gums!

Panorama of color in choice fruit flavored gums . . . licorice treats . . . with the quality, freshness, taste appeal you'll find in no other candies! Popular gift for the children at camp—a weekend visit—or for smart entertaining at home. 1 lb., 83c

Barricini CANDIES

Send mail orders to Dept. HG BARRICINI, 22-19 41st Avenue Long Island City 1, New York
Add 26c shipping charges anywhere in the U.S.A. Each add'l 1 lb. box sent to the same address, add 6c.
Barricini shops located in Greater New York and Newark

FOLDING CHAIR

Indoor-Outdoor with Automatic Foldaway Tray



Opens, folds in a jiffy. Polished aluminum tray rises or nests at side. Weatherproof, always new looking! Heavy duck removable for cleaning. Colors green, yellow, blue, red, tangerine. \$15.75, 2 for \$30.00, p.p. prepaid. (Without tray, \$13.95, 2 for \$27.00.)

HOUSE & GARDEN SHOP
212 Newbury St., Boston 16, Mass.

NEW GRAPEFRUIT KNIFE



PERFECT instantly separates the grapefruit segment from both sides of the web and from rind and core. Quick—clean—easy. Ideal for serving grapefruit halves, or in salads, fruit cups, etc. Stainless steel blade—colorful plastic handle. Simple directions included.

only 50c, postpaid (no c.o.d.'s please)

CONKLIN PRODUCTS CORP.
Rm. 705, 215 W. 7th St., Los Angeles 14, Calif.

NO "SHIRT-TAIL TROUBLE" WITH THIS NEW PETTICOAT BLOUSE

Sweet and neat for little misses. No chance of the petticoat blouse popping out when worn with skirt or pinafore. Adjustable elastic waistline and sleeves. Buttons all the way down the back and opens flat for easy laundering. High count Sanforized broadcloth. 3-inch eyelet ruffle at the hem.

Sizes 2 thru 6 . . . \$3.95
Sizes 7, 8, 10, 12 . . . \$4.95

Re-Ann

No COD's please.

White only Postage paid OF HOLLYWOOD 5252 BEEMAN AVE., NO. HOLLYWOOD 3, CALIF.



PROTECT YOUR CHILD

Stay-A-Bed guards, used on any adult bed, will keep your child from falling out. Save the expense of a youth bed—tots graduate from crib to regular size bed. Instantly slips on and off wood or metal beds. Your choice of Maple, Walnut, Mahogany, Natural or White. If for Hollywood bed specify and add 39c per guard ordered.

Patent Pending

\$4.95 each side

Express Collect. No C.O.D.'s please

RESIDENT SALES COMPANY
207 Brower Ave. Rockville Center, N. Y.

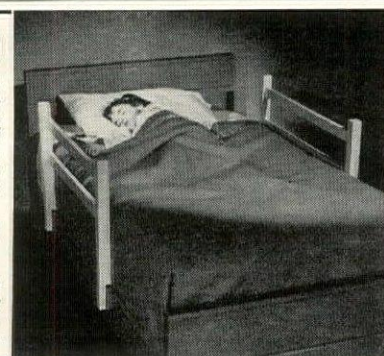

AROUND

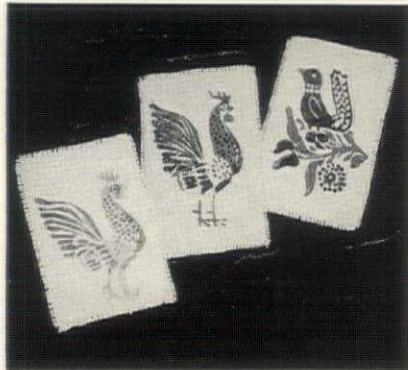

Linen cocktail napkins for informal partying are printed from old wood blocks in charming Tyrolean and Bavarian motifs. In peasant colors on natural background, they have fringed edges, stitched to prevent raveling. Set of 8 only \$3.50 postpaid from The Country Shop, Williamstown, Mass.

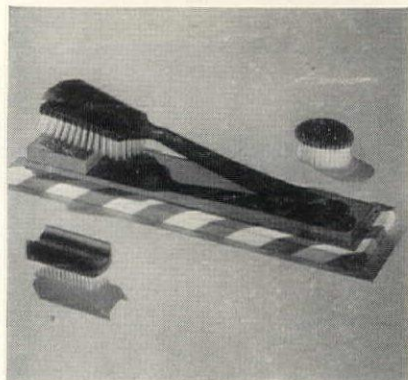

Scrub mates—a beautiful bathroom ensemble to keep a lady brushed up from head to toe, comes in Burgundy, sea green or clear Lucite. The bath brush with good reach and cleansing action is \$4; complexion brush, \$1.50; hand brush, \$1.25. All have nylon bristles of the proper stiffness. Lord & Taylor, 424 Fifth Avenue, New York 18.



Kitchen pretties. A match dispenser and recipe file box, decorated with flowered or provincial fruit design, do a lot to pep up a kitchen. Of metal, with white background, they are \$2.75 each, \$5 for the set, postpaid, from The Inderlied Shop, 22 Hillside Avenue, E. Williston, Long Island, N. Y.



BONNIE SCOT! Shepherdess type. Bodice, navy and white cotton broadcloth. Plaid lacing thru ocean pearl rings. Skirt of authentic Royal Stewart cotton plaid. Sizes larger than average.
2, 3, 4, 5, 6 \$6.95 7, 8, 10, 12 \$7.95
Postpaid. Send check or money order. No C.O.D.'s please

Denise

516 Fifth Ave. New York 18, N. Y.



2 BIG MECHANICAL CARS

Your own young fire chief will have the time of his life with the **Fire Chief** car. Keyless mechanical motor and siren that screams as it whizzes along. \$1.95. And for a speedy wind-up, there's the **Sportster**, a sleek beauty with upholstered seat and unbreakable windshield. \$1.25. Each in bright red plastic—10 inches long. Both, postpaid, \$3.

J. J. ANTHONY

Box 402 Milwaukee, Wis.

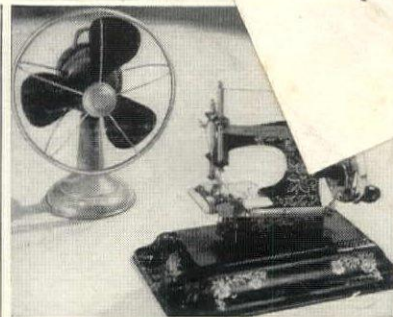

2 Brand New Imported Toy Sensations Perfect Gifts for Children at Camp or Summer Vacationing

FAN-FAIR! Wonderful warm weather toy. Turn the base (which any child can do... no key needed) and fan actually spins, turns, and stirs up breeze! Realistic, harmless. All metal with long-running motor. 6 1/4".....\$2.00

SEW-NICE! Adorable sewing machine replica that really sews a pretty seam. Ready for your little seamstress—needle & thread included. To the best of our knowledge, this is the finest machine available at the price, and the price is the lowest on the market.....\$2.00

\$2.00 each, or two for \$3.75

We pay postage. No C.O.D.'s. Satisfaction Guaranteed. Send for New Catalog.

Q. T. NOVELTY CO., INC. Murray Hill Station New York 16, N. Y.



BOTTLE BITER!

Every guest in the house will want to experiment with this hilarious wall bottle opener. All metal denture (in natural colors), guaranteed to bite off bottle caps quickly and easily. The illusion is astounding enough to make Grampa snap his teeth—just to be sure he's got them. Gift boxed, complete with three "Gum" colored screws. New price: \$1.95 (Postpaid, if your remittance accompanies your order.)

Write for Free Catalog of Smart Bar Accessories.

the GAME ROOM

1538 Connecticut Ave., Washington 6, D. C.

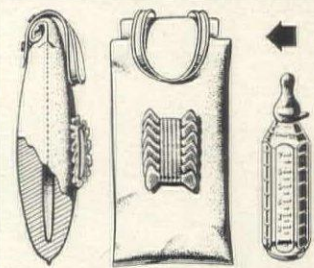

FORMULAS STAY HOT and BABY FEEDS HIMSELF

with this new hospital sanitary, beautifully made bottle insulator and feeding time holder. Will hold heat up to 5 hours by laboratory test. Made of rubberized hospital sheeting—light in weight (5 ozs.)—dries instantly—prevents breakage. It has a patented air proof and water proof top. Available in pink and blue. \$2.00 postpaid

Sorry, no C.O.D.'s.

Send for free catalog

W. & L. NOVELTIES Dept. HG-2 Box 216 Huntington Station, N. Y.

Official ROY ROGERS BINOCULARS

Don't miss any of the fun! With Roy Rogers 3 power binoculars you can see everything better, bigger! Made with perfectly matched lenses, adjustable to the eyes and for distance, these binoculars are ideal for all indoor and outdoor sports... rodeos, theatres, hikes, nature study, vacations! Included, FREE, beautiful simulated leather shoulder strap carrying case!

Send for our catalogue of outdoor gyms, wading pools, slides, sandboxes, tents, play suits, etc. Free on request.

BLINN'S "Famous for Toys"
Dept. 33 H - 64 CANNON ST., BRIDGEPORT 3, CONN.



FREE case!
Sorry, no C.O.D.'s
3 X PLUS
2.98 POSTPAID

A KIDDIES WADING POOL AT HOME

INFLATABLE PLASTIC BOAT

IDEAL FOR ALL WATER SPORTS AT LAKE OR SHORE



\$8.95 Post Paid

FREE maintenance kit included

Easy to maneuver by hand or paddle. Made of heavy, durable Vinylite plastic, with 2 individual safety valves and double bottom. Easily inflated by mouth or pump. Unaffected by sun, oil, grease, salt water, etc. Capacity approx. 500 lbs. Inflated size 29" x 59" x 10". Weighs approx. 3 1/4 lbs. Folds to 9" x 14" x 2". Stored from season to season without damage.

Money Back Guarantee
JILLBOB SALES

Box 401-HG MONTCLAIR, N. J.

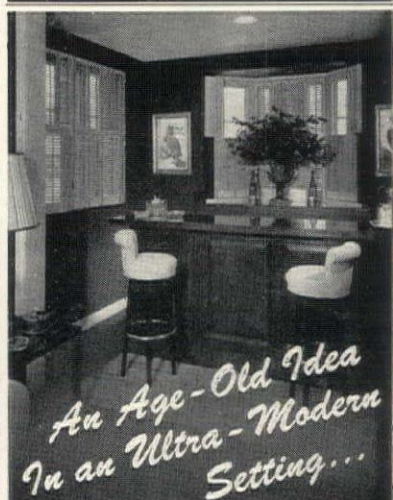

An Age-Old Idea
In an Ultra-Modern Setting...

Inside shutters lending their dramatic simplicity to contemporary interiors, giving further proof of their practical adaptability.

Write for detailed illustrated booklet.

Paul Heinle's
MOVABLE SHUTTERS
1663 EUCLID STREET S.M. 5-1935
SANTA MONICA, CALIF. S.M. 4-8839

Authentic Reproductions of rare
 old New Orleans Vieux Carre
POST LANTERNS

Order by MAIL!

in lifetime Copper or Brass



We've had proud copies made of the graceful, rare old street lanterns for which visitors haunt New Orleans French Quarter antique shops. Entirely hand-wrought by skilled New Orleans metal workers, personally signed by the craftsman. Completely wired. Printed instructions; install them yourself. (18" x 9 1/2")

Your choice of post or hanging type **\$17.75**

Delivered

MATCHING MAIL BOX

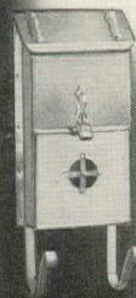

Hand-wrought, weather-proofed, complete with lock. Copper with brass trim, or brass with copper trim.

\$10.45 Del.

Complete Set
 1 Post Lantern, 2 Entrance Lanterns, 1 Mail Box. Delivered to one address. **\$59.95**

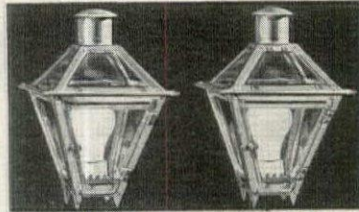

ENTRANCE LANTERNS

Identical half-size copies, complete with bracket and necessary wiring. (11" x 7")

\$17.75 each **\$34.00** per pair Delivered

D.H. Holmes CO. LTD.
 NEW ORLEANS, LA.



SHOPPING

Most presentable. A hostess can always use something good for the pantry shelf, so take along or send this Cookie Box containing crystallized ginger cookies, rum cakes made from an old French recipe and an 8-oz. jar of peppermint sauce for ice cream or puddings. \$5.75 exp. col. Maison Glass, 15 E. 47th Street, New York 17.



A broad expanse of solid, sturdy maple 11" x 18" makes a perfect sandwich board with plenty of working space to slice meats, cheese or chop vegetables. Built for a lifetime's use; it is made entirely of one piece of wood, 2" thick, will not warp. \$9.95 postpaid from A. B. Ellerbee, 4525 Powers Ferry Road, Atlanta, Georgia.

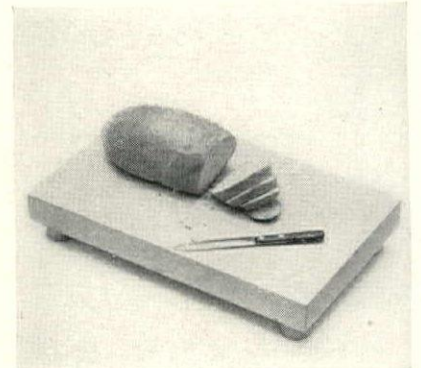

Tobacco humidor, modeled after those used in old sailing days to assure an adequate supply of tobacco for the crew, is an exact replica of an iron-bound sea-cask. Sealed to retain moisture and personalized with any name or saying, it's 6" tall, holds over 1 lb. \$3.50 ppd. Additional letters over fifteen, 5c ea. Knerr-Melin Co., 2008 LeDroit Dr., So. Pasadena, Cal.

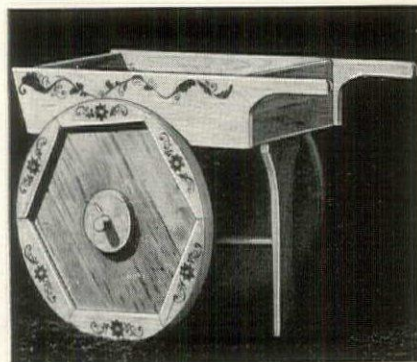

OLD WORLD Flower Cart

DECORATIVE and USEFUL

Cart is 24" wide—38" long and body is 6" deep. Available in Pecky Cypress natural, and Knotty Pine in natural or white. All Hand Decorated carts—**\$29.75**. Undecorated carts—**\$25.00**. Express charges collect. No C.O.D.'s.

FITTS INDUSTRIES
 Woodstock 3, Illinois

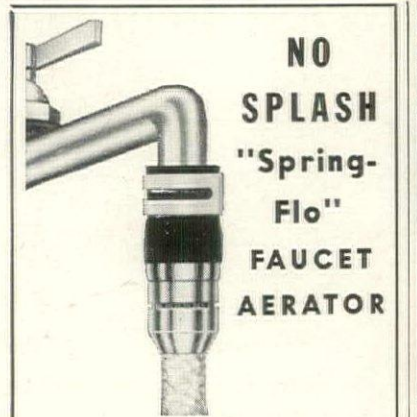

NO SPLASH
"Spring-Flo"
FAUCET AERATOR

Tame wild faucets with this efficient aerator. No splashing . . . No spots on walls or floors. More suds—easier rinsing. Reduces unpleasant water tastes and odors. Made of finest Neoprene and brass; no moving parts.

\$1.95

No C.O.D.'s Postage prepaid

KEMCO 937 E. 36 St., Tulsa 5, Okla.

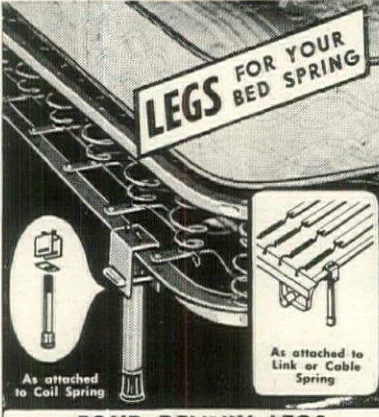

LEGS FOR YOUR BED SPRING

FOUR DENNIX LEGS CONVERT A METAL BED SPRING INTO A DIVAN OR HOLLYWOOD STYLE BED

All-steel 8" legs attached in 5 minutes to any steel spring (coil, link or cable). 4 legs per set, finished in aluminum . . . **\$9.95**

Check or money order (no COD, please). Money refunded in 10 days if not satisfied. We pay postage.

JORE Distributors and Co., Dept. KK
 17 East 42nd Street, N. Y. 17, N. Y.



USE ELECTRIC MIXER TO WAX, POLISH, SAND with new snap-on TOOLZON

Save time, effort! Let your kitchen mixer wax furniture, floors, auto; polish silver, glass, brass; sand wood, metal, ceramics! Just snap on Toolzon (fits any mixer or money back). Zip—tedious work done! Includes lamb's wool buffer, sanding discs, all attachments. Used in thousands of homes. Postpaid. C. O. D.'s accepted.

TOOLZON for kitchen mixer **\$3.00**
 For electric workshop drill \$2.50

TOWLE MANUFACTURING CO.
 BOX 265G · WALNUT CREEK, CALIFORNIA



New LABOR SAVER for the HOME



"MOTO SANDER-POLISHER"

Say "Good-bye" to Hand Sanding & Polishing! Let speedy "Moto-Sander" do the work while you just guide it. Use for light sanding jobs—finishing, refinishing, redecorating. Moto-Sander quickly, smoothly sands furniture, walls, wood-work, wall-board, plaster joints, etc. Straight-line action (non-rotary) will not burn or scratch surface. Also ideal for polishing furniture, refrigerators, automobiles, etc. Gets into tight corners . . . 7,200 strokes a minute . . . wt., only 2 1/2 lbs. Moto-Sander is the lightest, most practical electric sander & polisher—as handy as your electric iron or sweeper. Furnished with 6 sheets assorted grade Garnet sanding paper, plus felt pad and sheepskin for wax polishing. Operates on 110-120 V., 60 cycle A.C. Thousands of satisfied users.

MONEY-BACK GUARANTEE: Send only \$14.85 (check or money order) and we will ship postpaid; or, send only \$2 now, and pay postman balance plus postage upon delivery. Your MONEY BACK if not delighted after 5 days' trial. Only \$14.85 Postpaid.

DREMEL MFG. CO. Dept. SP369-H, Racine, Wis.

AROUND

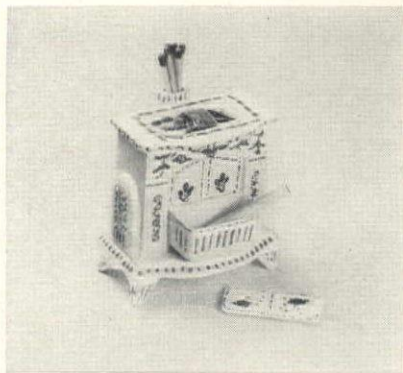

A little Franklin stove takes over the smoking situation by holding a pack of cigarettes inside, kitchen matches in the chimney and ashes in the removable grate. An amusing little server, it can be planted for variety. In black or white with painted posies, \$3.75, ppd. The Red Door, 1707 Central Street, Evanston, Illinois.

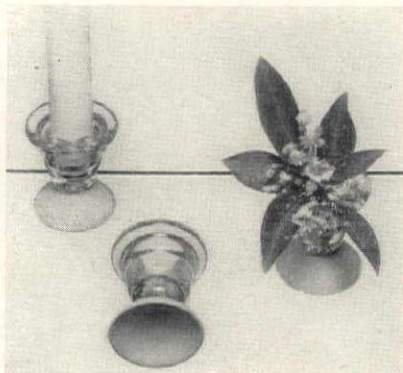

Stick-ups. Individual candle or flower holders on rubber suction cups adhere to any smooth surface, offer unlimited possibilities for original table decoration. Place them in a bowl of water, on mirrors, in odd cups, anywhere. Unusual present or bridge prize, set of 3 only \$1 ppd. Couch's, 13 East Tenth Street, Anniston, Alabama.

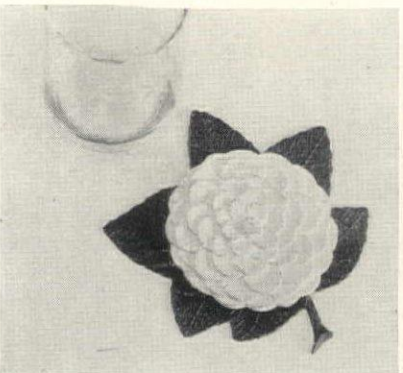

Rubber camellias are skid-proof, moisture-absorbing coasters. Attractive under glasses, bud vases, etc., they are either red or white with green leaves, and a box of four makes a welcome present for only \$2.95 postpaid. From Pee Wee House, 11046 Barman, Culver City, California.

You can add
Chairs
to



Large Settee #600—\$40
60 ins. wide
Arm Chairs #602—\$21 ea.
22 1/2" wide

Large Table Diameter #100—\$35 42 inches

If cast aluminum desired, write for prices.



Send check or money order. Crated free. Pay freight or express when you get shipment. Indicate which way you want it shipped.

CAST IRON FLOWER STAND

Authentic antique reproduction. Just the thing for your African violets or other hobby plants. White. 11 movable arms, ranging from 14" at base to 7" at top. Flowers and pots not included. Send \$29.50.

Send for catalog of other items.

Settee #500—\$25
32 inches wide
28 inches high (back)
Chairs #502—\$15 ea.
16 inches wide
28 inches high
Table #110—\$25
Diameter 28 ins.
Height 22 3/4 ins.

Also Round-the-Tree Benches

Immediate Delivery

J. F. DAY & CO. 1903 4th Ave. South
Birmingham 3, Ala.

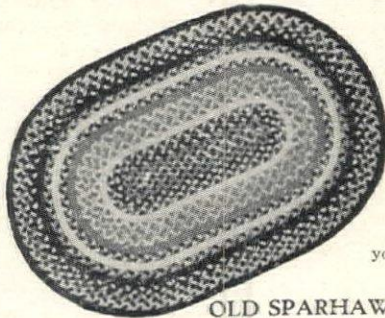

Old Sparhawk Braided Rugs
HAND MADE
Authentic Colonial Reproductions

Our Rugs Selected for Williamsburg. Today's MOST DISTINCTIVE Rug made to your individual requirement in every detail. Request free illustrated folder and further information.

OLD SPARHAWK MILLS, SO. PORTLAND 7, ME.
America's Oldest Braided Rug Maker

LET'S BUILD A *Barbecue*

BURR ELECTRIC SPIT \$30.00

BURR ADJUSTA-GRILL \$22.50

Burr makes a complete line of barbecue hardware.

FREE PLANS, IDEAS!

- Learn how to build a perfect outdoor barbecue in the true California style. Send for your FREE Burr literature today!
- Burr Adjusta-Grill can be used three ways—in your outdoor barbecue, inside fireplace or on camping trips. Price is only \$22.50. Over 18,000 now in use!
- Burr Electric Spit is heavy duty, fits ALL barbecues, comes complete with motor. Only \$30.00

Prices are F.O.B. Pasadena.

WRITE today for free plans and ideas.

BURR INDUSTRIES
205 S. WILSON AVE., PASADENA 5, CALIF.

E-Z CAR WASHER
SOAPS and WASHES in one operation

\$3.50 POSTPAID

Can also be used to wash Windows, Walls, Boats, Porches, Cellars, Garage Floors and many other uses.

Easily attached to garden hose—46" aluminum handle. Insert teaspoonful of any household soap powder or detergent in built-in soap pouch. Replaceable mop. Cars can be washed easily without getting yourself wet.

ORDER NOW!
Send \$3.50 check or money order. We deliver postpaid. Money back if not entirely satisfied.

E-Z CAR WASHER
401 West 48th St., Dept. HG, New York 19, N. Y.

STOP GARBAGE-CAN NUISANCE
Inside and Out

If you have a garbage can that attracts flies, ants—possibly dogs, cats, rats—or perhaps even maggots (!)—you should buy SAN-A-LIZER REPELLENT. SAN-A-LIZER is an unbreakable, harmless cake that fastens inside the lid of your garbage can without tools in five seconds. It keeps pests away for months—and most important, SAN-A-LIZER completely deodorizes garbage cans. Yes, it's non-injurious to pets and children. Send \$1.00 plus 10c mailing cost, for season's supply (4 cakes). Postpaid.

Money back guarantee.

SAN-A-LIZER CORPORATION
Rm. 104, Capitol Bldg., 1310 N. Wilton Pl.
Los Angeles 28, Calif.

JUST IRON IT ON

Presto-name TAPE

saves work—needs no sewing

A hot iron quickly and easily makes this personalized name tape part of the garment or linens so that it cannot come off. Laboratory tested for laundering and dry cleaning.

150 for 2
300 for \$3

Red or black on white tape. Individually cut and boxed.
PROMPT DELIVERY
order now for boy or girl going to school

sorry no COD's **PRINT NAME** Clearly

MARCH PRODUCTS Dept. H8
274 Pearl St., N. Y. 7

OLSON Rug Magic™ and Your OLD Rugs, Clothing

SAVE YOU
up to
1/2

Lovely
Colonials

Rich
storals

Tweed
blends and
solid colors

FACTORY-TO-YOU!

IT'S ALL SO EASY! Our big Free catalog tells how your bundle of material is picked up at your door and shipped at our expense to the Olson Factory, where... **By the Famous Olson Process** we shred, merge, reclaim materials of all kinds, then bleach, card, spin, dye and weave lovely, new

BROADLOOM RUGS

... deep-textured rugs that are Seamless and Reversible for the double wear and luxury. Sizes for all needs up to 16 ft. wide, any length, in:

- | | | |
|--------------|------------------|---------|
| Solid Colors | 18th Century | Texture |
| Two-tone | Early American | Leaf |
| Tweed Blends | Oriental Designs | Ovals |

Our 75th Year. We guarantee to satisfy or pay for your materials. Over 2 million customers. We do not employ agents or sell through stores.

Chicago
New York
San Francisco

FREE RUG BOOK

Write for beautiful Olson Rug Catalog and Decorating Guide in full colors—26 model rooms—full information



MAIL COUPON OR 1c POST CARD TO-DAY
OLSON RUG CO., K-11, CHICAGO 41
Please mail Olson Catalog Free to:—

Name _____
Address _____
Town _____ State _____

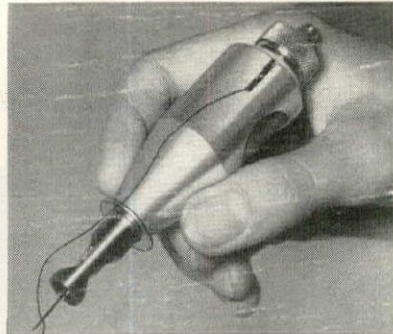

JIFFY-STITCHER MAKES ALL SEWING EASIER!

The greatest advancement in sewing in 100 years is the amazing new Jiffy-Stitcher. Do professional hemming, applique, smocking, tacking, shirring, make buttonholes. There's no re-threading. Jiffy-Stitcher holds a whole spool of thread, is easy to operate...there's nothing to get out of order. In beautiful gift box. Introductory price...\$2.95...postpaid. Check, money order, or C. O. D. Order now!

ALBIN ENTERPRISES

111 N. LA CIENEGA, BEVERLY HILLS, CALIF., Dept. I.



REVOLVING SHELVES for Kitchen CABINETS and COOLERS

DEAD CORNERS BECOME VALUABLE SHELF SPACE

Ames Revolving Shelves turn at a touch, bringing all articles within easy sight and reach. Ideal for corner cabinets and unused blind corners.

Sturdy aluminum construction; high lustrous finish easily cleaned with a damp cloth. Patented construction makes them 100% ant-proof. Height of shelves adjustable.

Simple to install, instructions included. 2 to 6 shelves, diameters 12" to 20"; sizes for all standard coolers, base and wall cabinets. Example: 2-shelf, 12" diameter base cabinet unit only \$11.95 C. O. D. plus freight from S. F. Satisfaction guaranteed. Order by mail.

Write today for complete details and prices.

W.R. AMES COMPANY

150 HOOPER ST., SAN FRANCISCO 7, CALIF.

HOUSE PLANS



342 BEST DESIGNS • IDEAS

Planning to buy or build a new home? Here are 342 new plans and ideas that will help you in many different ways. Actual pictures of homes already built. Not just sketches. Each complete with detailed description and floor plans. All types of architecture. Homes for every climate. Brick homes, stucco homes, frame homes. One and two story. Four to ten rooms. One to three baths. Used by contractors, architects, realtors and building material dealers. Complete blue print plans and specifications available.

Circle (O) your choice of books—50¢ each:

- Selected Homes, 40 California Ranch Types.
- Attractive Homes, 40 Cape Cods and Colonials.
- Charming Homes, 31 5-Rooms, Modern Exteriors.
- Brick Homes, 62 2-3-4 Bedrooms.
- Dream Homes, 14 Plans, 79 Interiors and Exteriors.
- Small Homes, 23 Low Budget Designs.
- Fireplace Book, 67 Ideas, Gardens, Walks, Pools, etc.
- ALL SEVEN BOOKS FOR \$3.00 SENT POSTPAID

Guaranteed satisfaction or money refunded. Order today.

CLEVELAND PUBLICATIONS, INC.

Dept. 8-B Pershing Square Building • Los Angeles 13, California



SHOPPING AROUND

Field flowers in bright colors, red, yellow and blue, make these glasses look as refreshing as the beverages they serve. Perfect with pottery table settings, they are hand-painted and fired for permanence. A set of eight 14-oz. glasses is only \$4.85 postpaid. Alex Anderson & Son, Inc., 912 Nicollet Avenue, Minneapolis 2, Minn.



A double take for candles or flowers, together or separately, these heavy glass holders with removable centers are versatile table decoration. The outside petal-shaped bowl measures 6 1/2" and the price for the pair (four pieces) is \$8.50 plus 25c postage. Black, Starr & Gorham, 594 Fifth Ave., N. Y. 19.



TERRY-GATE

An adjustable baby gate that is not permanently attached but can be moved instantly from one doorway to another. Held tightly in place by rubber-covered clamps that grip doorcasings up to 7".

Has no crisscross slats to pinch little fingers or give toe hold for climbing over. Fits doorways from 26" to 37" wide. Height 25".

Beautiful natural finish \$5.95 ppd.

White, pink or blue \$1.00 more.

TERRY MFG. CO.

1528 Franklin St., Santa Monica 41, Calif.



\$3.15 POST PAID

ANYONE CAN PLAY IT

LAWN ROCKETTE

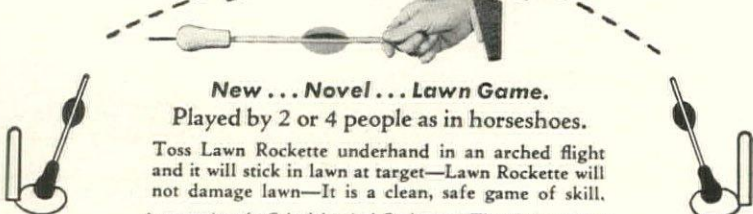

New... Novel... Lawn Game.

Played by 2 or 4 people as in horseshoes.

Toss Lawn Rockette underhand in an arched flight and it will stick in lawn at target—Lawn Rockette will not damage lawn—It is a clean, safe game of skill.

A set consists of 4 Colorful 14 inch Rockettes, 2 Wire Circles, 2 Pegs

Send \$3.15 Check or Money Order—No COD
THE SMITH INDUSTRIES FRANKLIN PARK, 2 NEW JERSEY

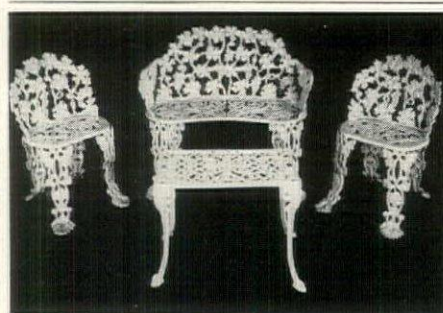

Also other cast iron items

Avondale Foundry Co.

2502 27th Ave., N., Birmingham, Ala.

SPECIAL PRICES on this Cast Iron Furniture

(Limited time only)

Regular Price	Our Special Price
1 Settee \$25.00	\$44.50
2 Chairs \$15 ea.	30.00
1 Table 12.50	12.50
Total	\$67.50

Round Table may be substituted. Painted in permanent White. Sturdy, graceful, in grape and other designs. Also in cast aluminum at same prices. Send check or money order. Crated free. Pay freight or express when you get furniture. Immediate delivery.

House & Garden's Travelog

A DIRECTORY OF FINE HOTELS AND RESORTS

FOR FURTHER INFORMATION ABOUT THESE LISTINGS WRITE TO
HOUSE & GARDEN'S TRAVELOG, 420 LEXINGTON AVE., N. Y. 17

ARIZONA

TUCSON

Santa Rita Hotel. 250 rms. Tucson's Social Center; Western Hosp. & Atmosphere. Superb cuisine; famous Dance Bands, Polo, Golf, Nick Hall, Mgr.

CALIFORNIA

CORONADO

Hotel del Coronado. Seashore Resort. Swim, golf, fish. Boating, tennis. No summer rain. Mexico 1/2 hour. Jai Alai, races. H. Ward, Manager.

LOS ANGELES

Chapman Park Hotel & Bungalow. On Wilshire Blvd. Private pool, gardens, entertainment. Bride and Groom Broadcast. Famous Zephyr Room.

COLORADO

ASPEN



Hotel Jerome & Guest Houses

Built during "elegant '80's" (completely modernized). Cuisine by Swiss master chefs, Frontiersmen's Bar, world's longest chairlift to Sundeck, outdoor pool, horse trips through wild-flower wilderness, ghost towns, unposted fishing. Four Seasons Country Club. Square dances, skeet, tennis, etc. Height of season: Fall when vast Aspen forests turn gold against blue snow peaks. Booklet. Write Hotel Jerome, Aspen 6, Colo.

MAINE

KENNEBUNKPORT

The Colony—Overlooking ocean & beach. All sports, superb food, American Plan. Geo. M. Boughton, Pres. In Winter—Delray Beach, Fla.

MISSOURI

KANSAS CITY

Bellerive Hotel. K. C.'s Social Rendezvous. Luxurious Rooms, Suites, Famous El Casbah Supper Club. Garage. Rec. by Duncan Hines. L. Larrea, Mgr.

NEW HAMPSHIRE

SUGAR HILL, WHITE MOUNTAINS

Sunset Hill House. A Distinctive N. E. resort overlooking Presidential Range. Golf and Tennis free to guests. Orchestra. John E. Haslam, Mgr.

NEW JERSEY

ATLANTIC CITY

Marlborough-Blenheim. On the Boardwalk. A famous resort hotel. Distinguished clientele. Sun decks. Enclosed solarium. Sea water baths.

SEA CERT

The Stockton. Ocean front. Own Beach & Boardwalk; a charming American Plan hotel modern throughout. Riding, Tennis, Golf, Sailing. Booklet.

SPRING LAKE

The Monmouth. Directly on Ocean. Private Beach. A distinguished hotel at a smart resort. James J. Farrell, Mng. Dir.; F. H. Standen, Resident Mgr.

NEW YORK

LAKE PLEASANT—ADIRONDACKS

The Hamilton Inn. On Lakes Pleasant & Sacandaga, amid mts. Cool, dry air; all sports at door. Folder. N. Y. office: MU 7-8395.

The Berkshires

FAMOUS throughout the world, the beautiful Berkshire Hills comprise seventy-seven rolling miles and include about 73,098 acres of State Forests.

Against this natural New England background you can indulge in sports of many kinds . . . hunting in season, fishing, golfing or hiking and riding over trails and bridle paths. The Berkshires are a photographer's paradise, containing a number of historic spots, spired churches, little white New England cottages, stately mansions. The old covered bridge, now fast disappearing from the American scene, can still be found in this country, and while carrying the weight of modern vehicles, speaks to us of the charm of horse-and-buggy days.

NEW YORK

NEW YORK CITY

Barbizon-Plaza. Midtown, overlooking Central Pk. 6 Ave. 58 St., near Radio City, theatres, shops. Choice rms. from \$4.00 sgl. \$6.50 dbl. Bklt. HG.

NORTH CAROLINA

FONTANA VILLAGE



Fontana Village—Great Smokies

A modern Swiss-like lake resort in an unspoiled scenic wonderland—high in the Great Smoky Mts. Enjoy boating, fishing, hiking, tennis, min. golf, archery, dancing, scenic tours—plenty to do for parents, children, couples. Delightful cottages, good food, reasonable rates. Send for free illustrated color folder. Write Reservations Mgr., Box 604, Fontana Village, N. C.

PENNSYLVANIA

BEDFORD



Bedford Springs Hotel

Famous vacation spot since 1804 set amid 2800 acres of mountain beauty. Championship 18-hole golf course, lake swimming, boating, excellent tennis courts, riding. Newly redecorated interiors place accent on hospitality in cocktail lounge and public rooms. Swimming pool and other indoor activities available. Open year 'round. G. Bland Hoke, Mgr.

SHAWNEE-ON-DELAWARE

Shawnee Inn. Beautiful 1400-acre country estate with one of America's finest 18-hole golf courses. Within two hours of N. Y. & Phila.

Get the House & Garden Travelog habit. These resorts and hotels are among the finest to be found in this broad land.

TEXAS

HARLINGEN

Madison Hotel. Luxurious vacation in tropical Rio Grande Valley. Non-mountain route to Mexico City. Sunshine, flowers, dancing, sports. Free folder.

VERMONT

WOODSTOCK

Woodstock Inn. Enjoy flaming Fall Foliage, fine food, sports. Outstanding resort Inn, historic section, scenic Vt. Folder. David C. Beach, Res. Mgr.

VIRGINIA

VIRGINIA BEACH



The Cavalier Hotel

The Aristocrat of Southern resorts. Country and seaside pleasures combine to make this year-round vacation spot truly enjoyable. Two championship golf courses. Riding, tennis, bathing . . . boating . . . fishing . . . excellent service. Guests may enjoy all facilities of the Cavalier Beach and Cabaña Club—Yacht and Country Club—Saddle Club. Sidney Banks, President.

WILLIAMSBURG



Williamsburg Inn

The beauty of the 18th century awaits you in this re-created colonial community. Williamsburg is of interest to everyone. Tours through the historic buildings . . . golf, tennis, swimming, lovely gardens. Modern hotels, colonial guest houses and taverns. Write direct, or Williamsburg Reservation Office, 630 5th Ave., N. Y. Circle 6-8896.

CANADA

PIEDMONT, P. Q.

Mont Gabriel Club. Informal, club-like. Bedrooms with fireplaces. Golf, Tennis, Pool. Buffet meals. Wm. P. Wolfe, N. Y.: LONgacre 5-1114.

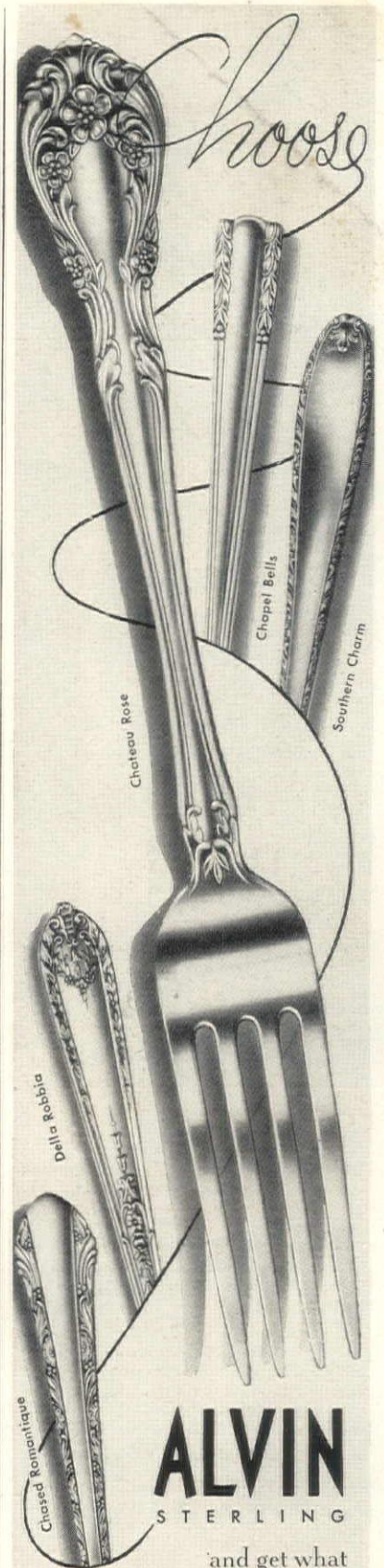

and get what
you've always wanted
in table fashion . . .
style and quality . . .
to meet your fondest dreams . . .
fashioned with all the skill
of the age-old art of
silversmithing . . . to live . . .
and to serve graciously
through all of your years.

SEE IT . . . BUY IT . . . AT YOUR JEWELER'S
Write us for illustrated price folder of these
and other ALVIN patterns.

THE ALVIN SILVERSMITHS
Makers of Exclusive Silver Designs for over
Sixty Years
PROVIDENCE 7, RHODE ISLAND

SOUTHERN YELLOW PINE
 —an outstanding structural timber!

WOOD has structural advantages unequalled by other building materials. An excellent example of this is Southern Yellow Pine, as seen in the illustration. It is used extensively for rafters and roofing, flooring and studding, joists and plates.

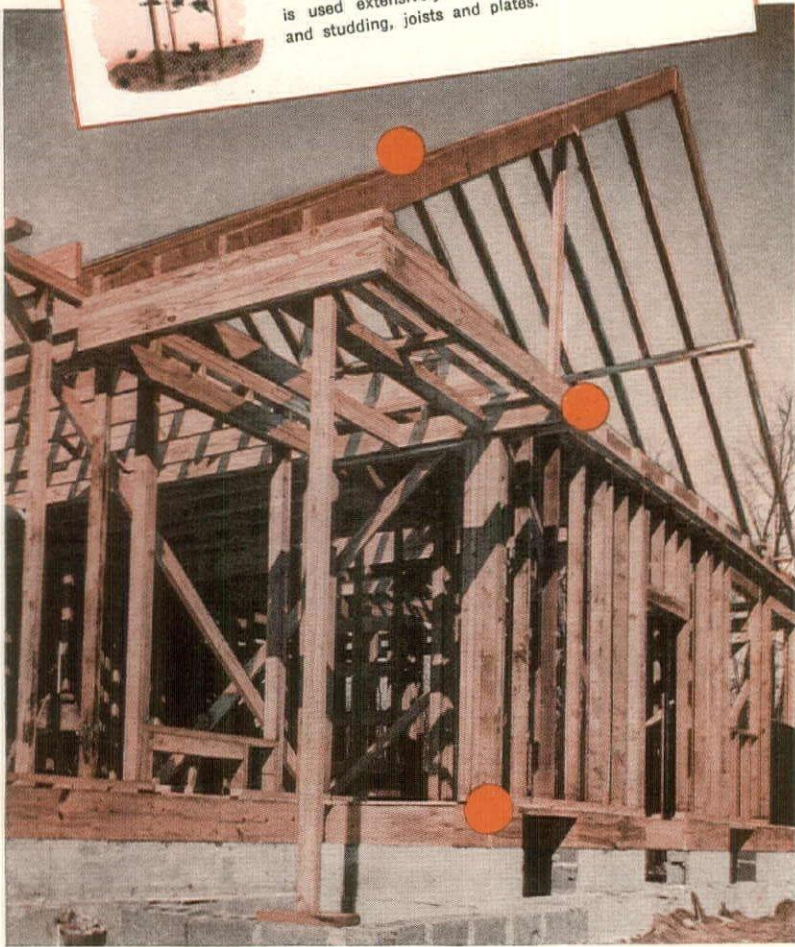

p.e.n.t.a SPELLS PROTECTION—
 for You and Your Home!

Your home is certainly one of the biggest investments you'll ever make. Protect it from decay and termites . . . protect *yourself* against unexpected repair bills.

Protect by using "PENTA"-treated wood. Especially protect the critical areas designated by the color spots above. PENTA—short for PENTACHLOROPHENOL—is obtainable in a water repellent solution that protects wood against termites and decay, and materially reduces swelling and checking.

This means that you not only build on a sound foundation but also that costly annoyances like peeling paint, sticking windows and unsightly trim are practically eliminated.

For as little as 1% of your house cost you can have adequate protection of the most vulnerable parts of your home. See your builder and architect . . . tell them to specify PENTA-PROTECTED lumber . . . it means low cost life insurance for your home!

THE DOW CHEMICAL COMPANY
 Midland, Michigan

FOR MORE INFORMATION
 ABOUT "PENTA"-PROTECTED WOOD

Address: Dept. PE 164
 The Dow Chemical Co.
 Midland, Michigan

Name _____
 Address _____
 City _____ State _____



DORMEY PORTABLE MIXER with three speeds for blending, whipping, mixing. Stores on a wall bracket or in a drawer; AC-DC; \$16.95. Hammacher Schlemmer.

**HOUSEHOLD
 SHORT CUTS**

These new accents on work-saving make life easier in your kitchen



UNUSUAL SOUP TUREEN, handmade in Finland, of glazed pottery, terra cotta polka-dotted in white; 3½ qts., \$19.50. Small casseroles, \$5 ea. Finnish Art Shop, 41 E. 50th St., N. Y.

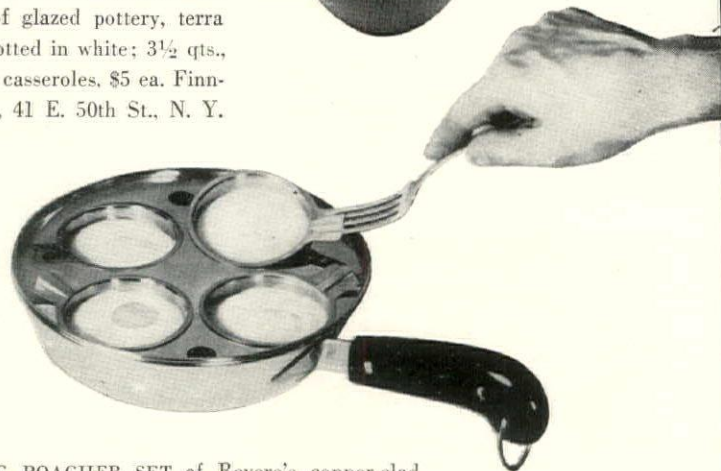

EGG POACHER SET of Revere's copper-clad stainless steel: 8" skillet, inset with easy to remove individual egg cups. With cover, \$7.25. Inset alone, \$2. From Jordan Marsh, Boston.

Below:

STREAMLINED HAND VACUUM with strong suction and nine newly designed tools for above-the-floor cleaning; includes brush and glider for rugs as well. Vacuum, \$25.25; tools, \$19.70. Also available, liquid sprayer attachment, \$5.75. At Singer Sewing Centers.

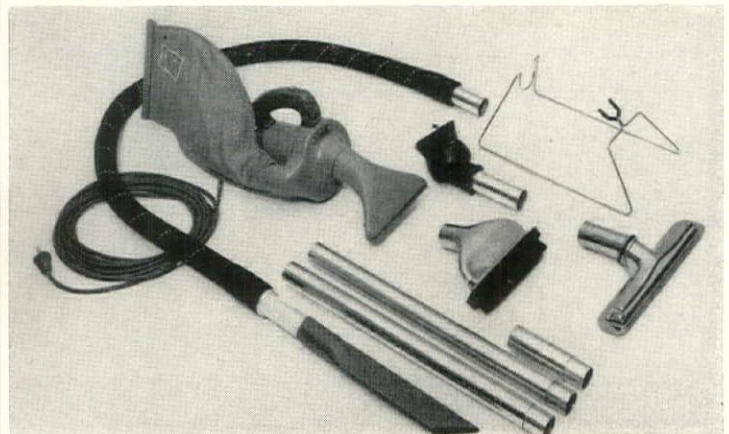

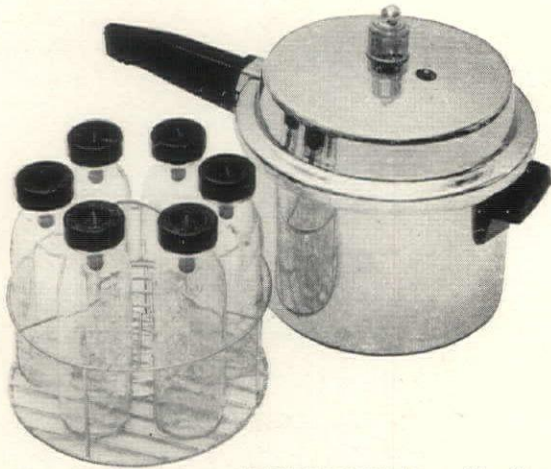

BABY FORMULAS, sterilized bottles are prepared quickly, safely in the *Economic Hi-Dome* pressure cooker. Doubles for canning, cooking large cuts of meat, vegetables, \$16.95. Marshall Field, Chicago.



HOT BREADS at the breakfast table: muffins, biscuits, waffles or pan-cakes—all out of this one electric baker. Grids and grill plates fit over muffin pan. \$21.95. Lewis & Conger.

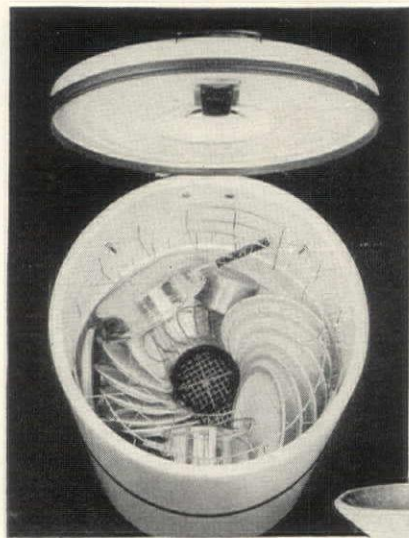

Left:
FIRST PORTABLE DISHWASHER, cabinet height, by G.E., puts an end to a 3-a-day washing, drying chore. Requires no installation; plugs into any electric outlet and is easily transported. Does a service for 6, pots, pans. \$169.75. Stix, Baer & Fuller, St. Louis.

Right:
FOOD CHOPPER designed to stand firmly, without clamping, on any work spot. Won't tip or scratch table. Coarse, medium, fine cutters. \$7.95. Macy's, N. Y.

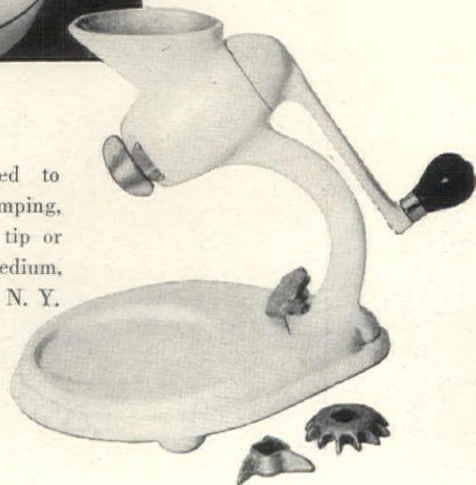

ALSCO

America's Outstanding
ALUMINUM
Combination Storm-Screen
WINDOWS AND DOORS



★
Guaranteed by
Good Housekeeping
IF NOT AS ADVERTISED THEREIN

NEARLY FOUR MILLION NOW IN USE! For solid comfort, summer and winter . . . for lasting home-beauty without upkeep or servicing cost . . . ALSCO Storm-Screen Windows of modern Aluminum are best by far. Practical people from coast to coast prefer ALSCO Windows because they're Self-Storing . . . switch from glass-to-screen or screen-to-glass in 3 seconds! Also-engineered to fit perfectly and stay new looking always; even the screens are made of sturdy Alasco Aluminum!

ALSCO Aluminum Combination DOORS

The ALSCO Storm-Screen Door stays beautiful through the years! Charming, satin-finish Aluminum frame, with interchangeable panels.



ALSCO Aluminum Porch Enclosure

Rustproof Aluminum makes a neat, closed-in Porch you can use all year 'round—with cool Alasco Screens in summer, cozy glass in winter!

A few dealerships still open. Write for details!



ALSCO
INCORPORATED
P. O. BOX 270, AKRON, OHIO
Distributors and Dealers in
principal cities
See our listing in Sweet's
catalog

FREE! Illustrated booklet on ALSCO ALUMINUM Combination Windows and Doors. Mail coupon now!

NAME _____
STREET _____
CITY _____ STATE _____

IF YOU'RE LIKE JOAN...

Interesting hats and stimulating conversation, red camellias and beach parties . . . these are for *you* if you're like Joan. And your sterling pattern, of course, will be smart, sophisticated, yet traditionally correct.

You'll find Joan's pattern, and *yours*, among the much-admired Reed & Barton designs in heavy weight solid silver . . . each created for a distinct personality, a special way of life . . . each a promise of an even brighter future.

Six-piece place setting approximately \$22.50 to \$28.75, including tax, at leading jewelry stores and silverware departments.

Helpful Hostess Hints: For fascinating, valuable booklet, "How To Be A Successful Hostess," send 10c to Box 990, Dept. GH, Taunton, Mass.



POINTED ANTIQUE



GEORGIAN ROSE



FRENCH RENAISSANCE

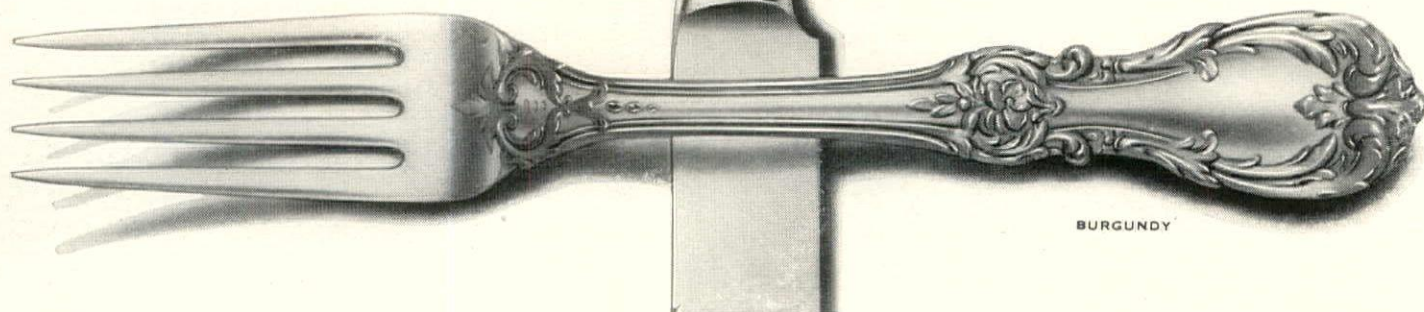

BURGUNDY

REED & BARTON

STERLING

MARLBOROUGH

House & Garden

Contents for August, 1949

In this issue



ROBERT ALLAN JACOBS



LUCY LONG



HERBERT MATTER



JAMES REYNOLDS

ROBERT ALLAN JACOBS of Kahn and Jacobs, architects, who designed the Rose house, page 30, enjoyed fishing while supervising it. After an American education, he worked for and interpreted LeCorbusier (no mean task), designed the much debated N. Y. Asphalt Plant. LUCY LONG joined with Donald K. Tressler some years ago to experiment in quick-freezing foods, a subject on which they have written a book and many articles. The most recent, on harvesting your vegetable garden and turning it into gourmet frozen dishes, is on p. 48. HERBERT MATTER, from Switzerland, studied painting with Léger, created extraordinary posters for Swiss railroads and ski resorts. As a photographer, since his 1936 arrival in America, he has had shows in New York, Chicago, Los Angeles, immortalized "Bloody Mary," p. 49. JAMES REYNOLDS has many enthusiasms: Irish houses (page 64), the architect Andrea Palladio (about whom he wrote a book), horses (another book), painting murals, designing materials, wallpapers and ghosts. His *Gallery of Ghosts* (Creative Age Press) appears in October. ON THE COVER: The deck of the Alfred Rose house in the Adirondacks (page 30), photographed by Robert Damora. Facing the camera is Mrs. Edward Marcus, talking to her, Mrs. Jean Lambert.

WATER LIVING

- Happy talk about summer.....28-29
 Alfred Rose house at Lake Placid 30-33
 Three villas on the Riviera 34-39
 Pools and accessories.....40-45
 There is nothing like a boat by *William H. Taylor*46-47

ARCHITECTURE

- Ayn Rand's house in California54-57
 Four houses built in 1948.....72-82

GENERAL

- Turntable.....48
 Freeze your garden by *Tressler and Long*.....48
 Juanita Hall of *South Pacific*.....49
 It's the way that you spend it.....50-53
 Russborough by *James Reynolds*.....64-65
 Made by man.....66-71

SPECIAL FEATURES

- Shopping around6-22
 Travelog23
 Household short cuts24-25
 House & Garden architectural awards85
 Mechanics of living.....88
 Gardener's guide98
 Turns with a corkscrew.....104

EDITOR-IN-CHIEF: RICHARDSON WRIGHT

EDITOR: ALBERT KORNFELD

ART DIRECTOR: ALEXANDER LIBERMAN

ASSOCIATES: *Fay Hines*; ART: *Wolfgang Fyler*; ARCHITECTURE: *Katherine Morrow Ford, Florence Egan*; BUILDING AND REMODELING: *Will Mehlhorn*; COPY: *Suzanne Gleaves, Rosamund Frost, Jon Stroup*; INTERIOR DESIGN: *Lester Grundy*; DECORATION: *Claire Kennard*; FEATURES: *Brooke Marshall*; YOUNG MARRIEDS: *Jean W. Pearson*; KITCHEN PLANNING: *Elizabeth Burris-Meyer*; HOUSEHOLD EQUIPMENT: *Hildegard Popper*; MERCHANDISING: *Lucrecia Andújar, Jane Thomson, Nan Roye, Page Daugherty, Richard Dillon Jr. (Chicago), Frederika Fox (Los Angeles)*; CONTRIBUTING EDITORS: *Grace Hendrick Phillips (Washington), Dorothea Walker (San Francisco)*; PRODUCTION: *Rosalie Smith*; SHOPPING AROUND: *Helen H. Hamill*; ADVERTISING MANAGER: *Arnold C. Shoop*. Published by *The Condé Nast Publications Inc.* PRESIDENT: *Iva S. V. Patcévitch*; VICE PRESIDENT AND ADV. DIRECTOR: *Frank F. Soule*; VICE PRESIDENT AND CONTROLLER: *Benjamin Bogin*; TREASURER: *William E. Beckerle*; SECRETARY: *Mary E. Campbell*; BUSINESS MANAGER: *Perry L. Ruston*.

COPYRIGHT 1949, THE CONDÉ NAST PUBLICATIONS INC. THE ENTIRE CONTENTS OF HOUSE & GARDEN—TEXT AND ILLUSTRATIONS—ARE PROTECTED BY COPYRIGHT IN THE UNITED STATES AND IN COUNTRIES SIGNATORY TO THE BERN CONVENTION AND TO THE PAN AMERICAN CONVENTION. ALL RIGHTS RESERVED. TITLE HOUSE & GARDEN REGISTERED IN U. S. PATENT OFFICE. HOUSE & GARDEN IS PUBLISHED BY THE CONDÉ NAST PUBLICATIONS INC. (ALSO PUBLISHERS OF VOGUE INCORPORATING VANITY FAIR, GLAMOUR, VOGUE PATTERN BOOK, BRITISH

VOGUE, FRENCH VOGUE.) EDITORIAL AND ADVERTISING OFFICES: 420 LEXINGTON AVENUE, NEW YORK 17, N. Y. EXECUTIVE AND PUBLISHING OFFICES: GREENWICH, CONN. SUBSCRIPTIONS \$5.00 A YEAR, \$7.50 FOR TWO YEARS, IN ADVANCE. FOREIGN POSTAGE, \$1.50 ADDITIONAL PER YEAR. SINGLE COPIES 50c. FOUR WEEKS' NOTICE IS REQUIRED FOR A CHANGE OF ADDRESS. IN ORDERING A CHANGE, WRITE TO HOUSE & GARDEN, GREENWICH, CONNECTICUT, AND GIVE BOTH NEW AND OLD ADDRESS AS PRINTED ON THE WRAPPER OF THE LAST ISSUE RECEIVED.

Happy talk about summer

In summer, water (salt or fresh) comes into its own. The sun on the beach, the breeze which ruffles the lake, lazy days beside the pool are summer symptoms. These are the perfect months for Water Living which has its own patterns. The houses you see on the next 16 pages have been designed and decorated to take full advantage of lake, ocean and pool. They would not look the way they do if they were landlocked. Because the pine woods of the Adirondacks are shady and enveloping, Mr. and Mrs. Alfred Rose's house at Lake Placid opens wide to the lake, is gay with color. Because the Riviera blazes with sun and flowers, the French houses are cool, white and shuttered. As always, *where* you live is *how* you live, so if you intend to build beside the water, make use of the facts which our pages reveal. Look, too, at the four houses (pages 72-82) which won HOUSE & GARDEN Architectural Awards. Built last year, each one of them cost \$20,000 or less for basic construction. Look carefully at the plastics (pages 66-71) which are getting better and better; our photographs record graphically that they now look as well as they work the year round. Summer wouldn't be summer without a spate of baskets and South Pacific's "Bloody Mary" (Juanita Hall) is the hub of a basket roundup (page 49) which, like everything else in this issue, is calculated to make everybody happy.

Opposite:

Aquatic idyl

The French artist, Georges-Pierre Seurat, painted *The Fishing Fleet at Port-en-Bessin* some sixty years ago, but the shimmering serenity conveyed in his *pointilliste* technique is as symptomatic of life by the water today as it was then. The painting, a detail of which is reproduced here, belongs to the Lillie P. Bliss Collection in the Museum of Modern Art.

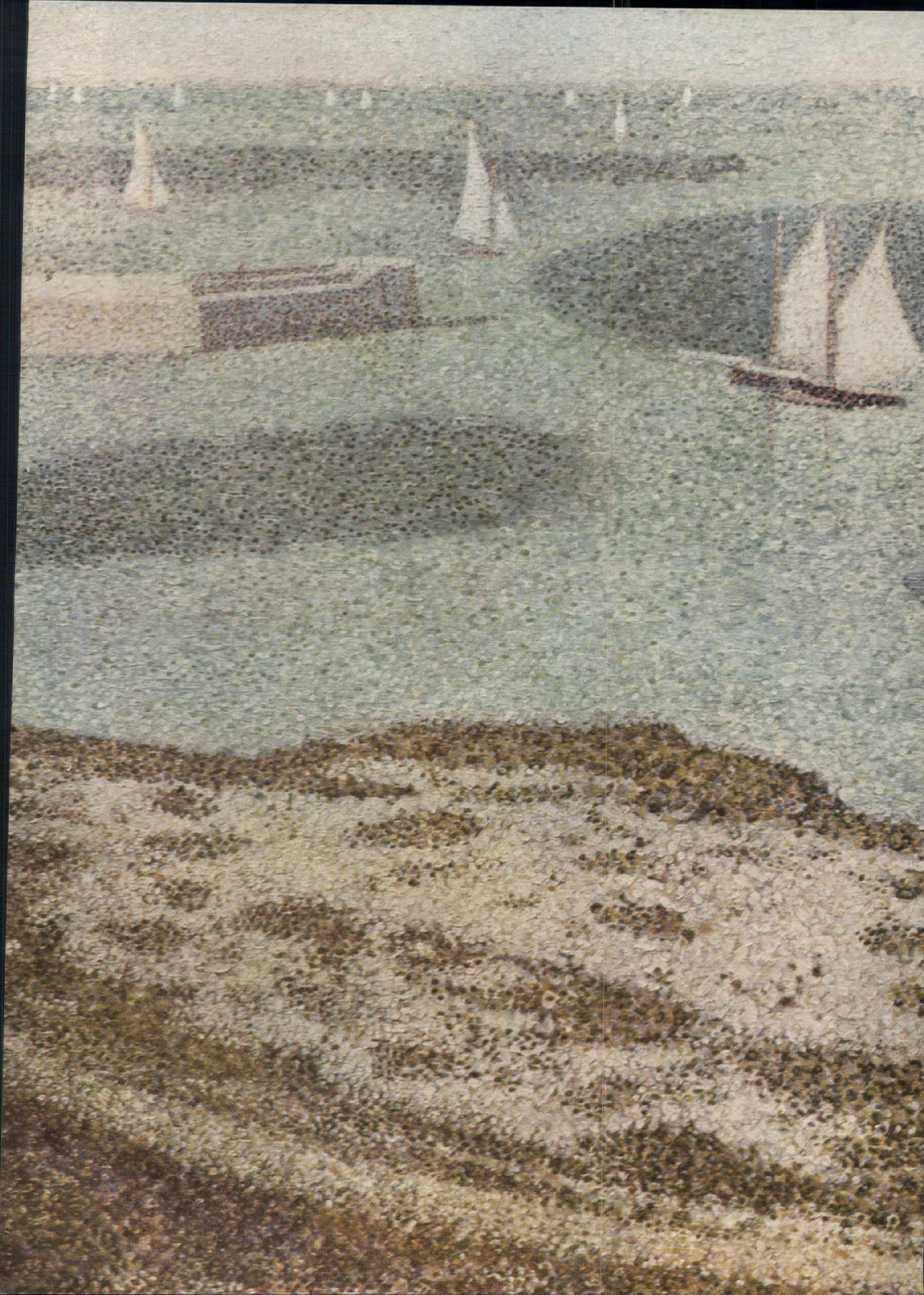



DAMORÁ

BEYOND LAKE PLACID, THE ADIRONDACKS ARE GREEN ON THE HORIZON

Water living at Lake Placid

Thrust out over the water,
Mr. and Mrs. Alfred Rose'
island house basks in color and sunlight
through the northern summer



BRILLIANT COLOR SUSTAINS THE SUNNY EFFECT EVEN ON GLOOMY DAYS

MR. AND MRS. ALFRED ROSE like to meet each season on its own terms. In winter they live in the city—19 stories above the very center of New York. In summer they go to Lake Placid—to an island accessible only by boat. Here architect Robert Allan Jacobs has designed for them a small house airy as a ship's bridge, reaching 14 feet over the water. It takes the place of their original house which burned down three years ago. Since it was impossible to get materials for rebuilding at that time, Mr. Jacobs suggested they remodel the

boat house instead. As it turned out, the Roses like the house so well that they have dropped all plans for a larger place and say they never want a big house again. Within the original area of the boat house (32 by 70 feet) they have everything they want. Boat slips are directly below, the bathing beach close by. Mrs. Rose's favorite colors, yellow and scarlet with black accents, give a holiday air against the green mountains (*opposite and on the cover*). As there is nothing elaborate in the place, they can close it up and forget it at summer's end.

Nearly a hundred feet of glass open the house to sun and view

DAMORA

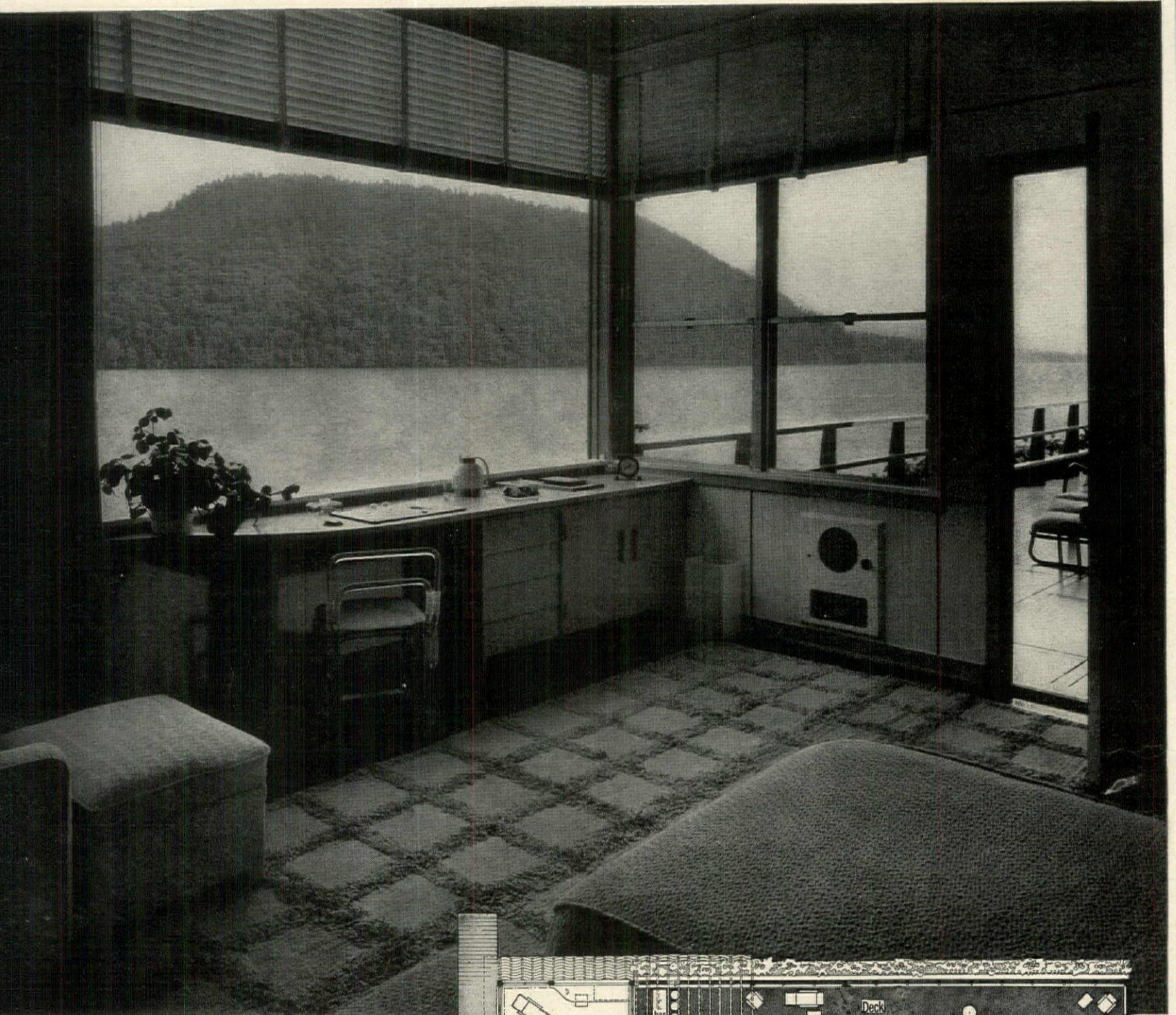

More than a scenic backdrop, the beautiful setting is a part of every room. You can see the lake and sense its motion, you can open half the house to mountain air and the sounds of water. Like a ship's stateroom, the bedroom, *above*, is a step from the deck, looks out to water.

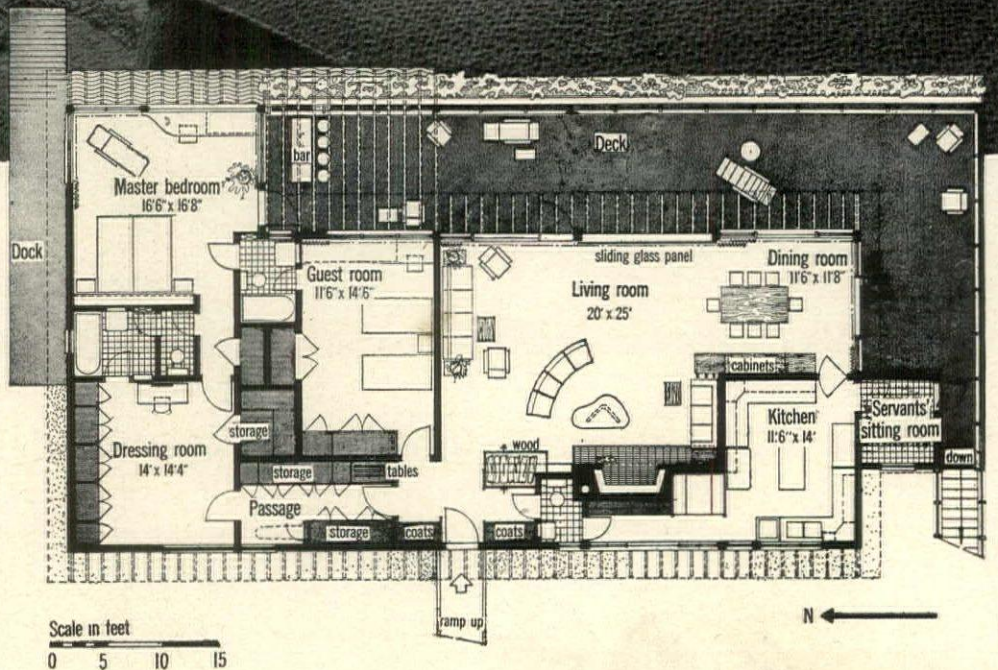

Opposite: Boating is a necessity as well as a pleasure for Mr. and Mrs. Rose. (All provisions are brought in by speedboat.) Moorings are below the house.



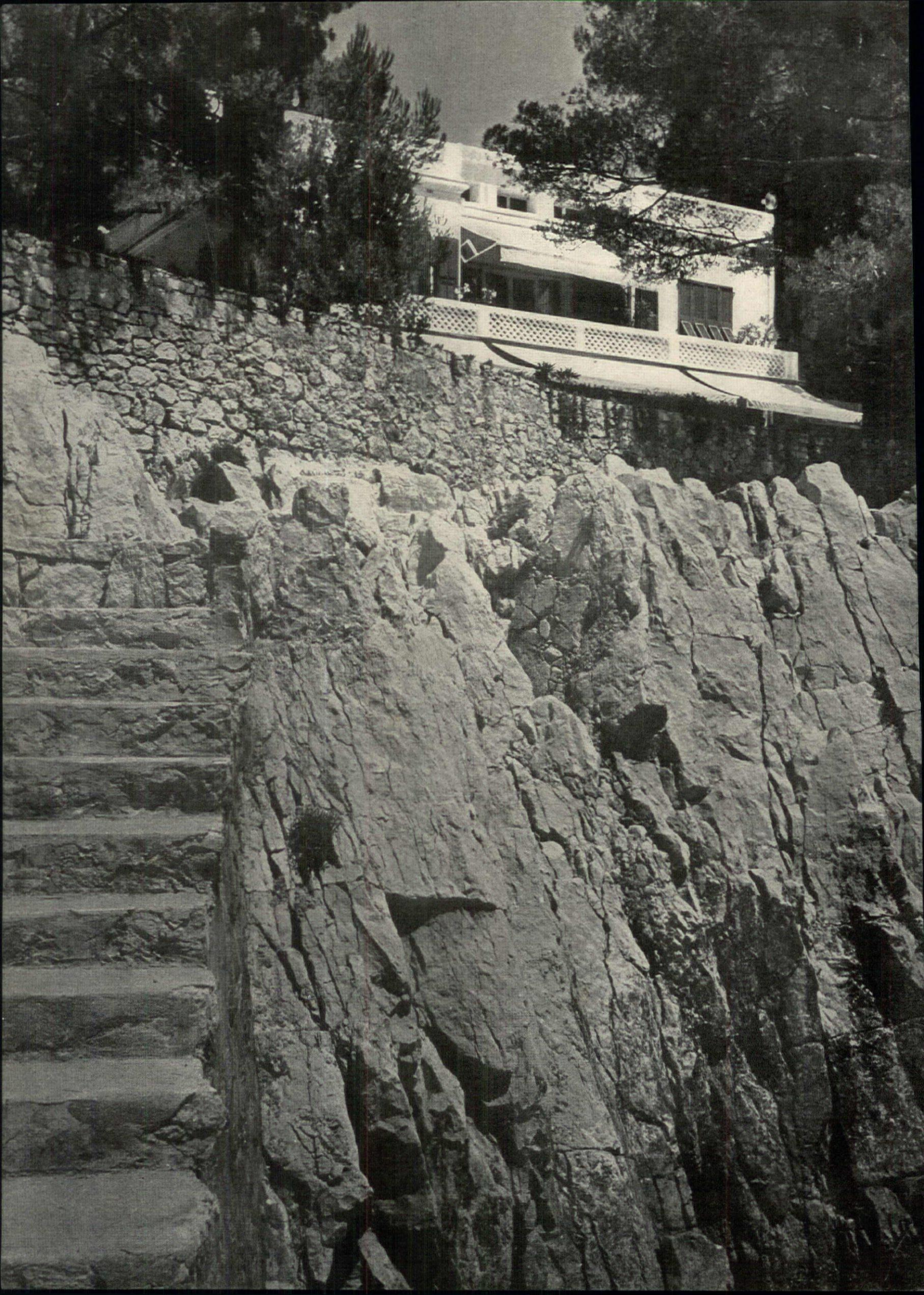



Black Venetian figures in the
white dining room

In this hospitable house, rare bibelots,
collected around the world,
interject notes of elegance into
white rooms such as this dining room.

Water living on the Riviera

In the engaging villas on these pages (designed by Eric Sawyer and Barry Dierks), life divides between rooms coolly devoid of color and terraces set against the flamboyant hues of the Mediterranean. Indoors, the exuberance of the sun is tempered by blinds, countered by the leisurely pace of life. Emphasis is on French Provincial furniture, frequently bleached. Living rooms are often designed to be used as dining rooms.

Opposite:

At Mrs. Aubrey Cartwright's Antibes house

steps, cut into the living rock,

descend from the cliff-top house down to the sea.

Right: Living room walls are white

Blanc de chine, set in mirrored niches,

accents them coolly.



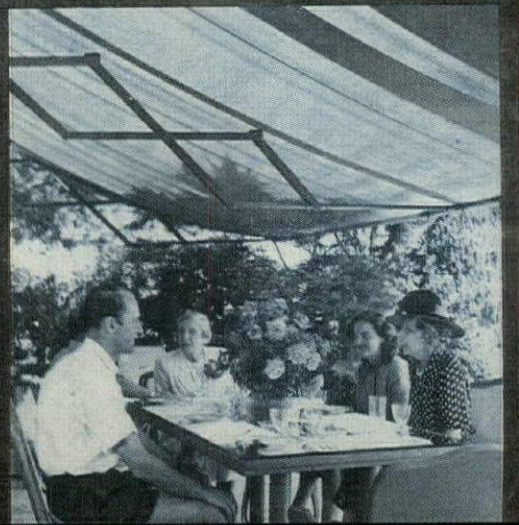



ROBERT RANDALL

Opposite:

Library-sitting room in Mrs. Grant-Milne's Cannes villa

Although the villa has a separate dining room, meals are frequently served at one end of this room shaded by bamboo blinds.

These Riviera villas vary with the personalities of their owners, but to all of them architects Sawyer and Dierks have given forthright simplicity with formal overtones. The clean, cool lines and restrained coloring are ideal for the climate. Mrs. Grant-Milne's house at Cannes makes a pleasant transition from a formal façade to an informal terrace where guests dine on canvas-covered chairs whose backs can be folded down to form benches. The Berdeaus use modern American furniture throughout their handsome, modern house.

Above:

The Villa Aujourd'hui at Cap d'Antibes

Mr. and Mrs. Leray Berdeau's calm terrace opens from a house filled with modern paintings and American furniture.



Sir Duncan Orr-Lewis' house and terrace at Cap d'Antibes

This villa is as white as a Moroccan courtyard.

Color comes in at the wide-angled windows,
makes a gaudy tapestry against which
white wrought-iron furniture is silhouetted.

Opposite:

Like bright sentinels, geraniums are massed at the lawn's edge.

Old stone walls, gray and tranquil,
enclose the terrace and frame the blue Mediterranean.





BLACK SWALLOWTAIL BUTTERFLY



BROWN THRASHER



FEMALE RUBYTHROAT HUMMINGBIRD

A

UGUST is full of familiar

sounds and pleasant smells...

of half-waking at dawn to the chirrup

of birds... of the faint, insistent

whir of the lawn mower as

the sun rides high... of ice,

like little silver bells,

in cold glasses under the

trees at sunset.



FEMALE WOOD THRUSH

Right: Stangl Pottery

"Olive" pattern plates; Blenko pitcher and glasses;

Heirloom Sterling "Lasting Spring";

Frank & Sadev place mats. Shopping data, page 84.

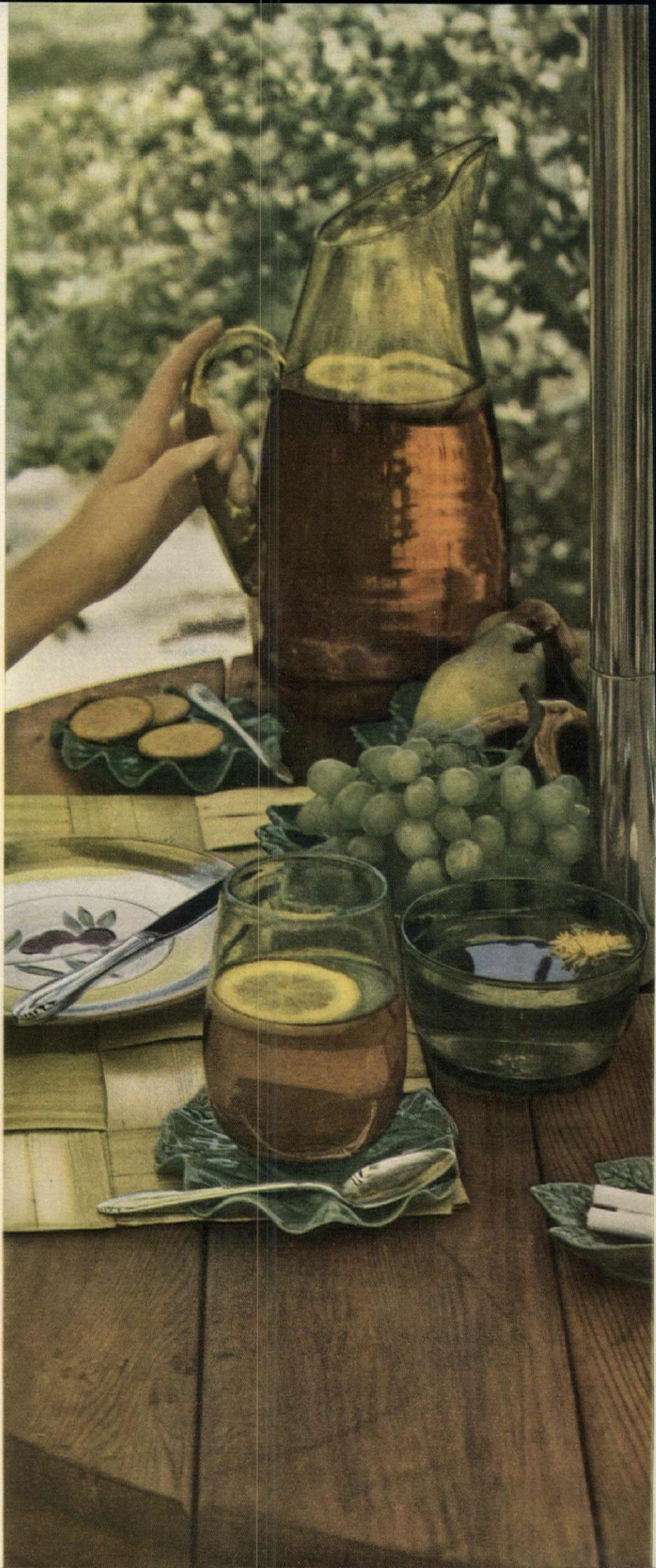



TAMPONE

A pool to live by

Californians practically invented poolside life. This pool, designed by Kenneth Malcolm Dieter for Dorothy Farrier of Hollywood, was landscaped by her with the help of Gerard Colcord, architect.

There is nothing like a pool

LIKE the automobile, the phonograph and the vacuum cleaner, the swimming pool is rapidly becoming a commonplace all over the U.S.A. As noted in *HOUSE & GARDEN* repeatedly and shown on these five pages, it adds a new dimension to summer living. There are pools from Maine to Texas . . . some are elaborate, while others, blessed with a brook on the property, are built for a few hundred dollars. Certainly, with luck and foresight, you can figure the cost of a pool as no more than the cost of a playroom and it will give you even more pleasure, since the poolside is several rooms in one. Lunch by a pool, long drinks late in the afternoon, supper and even breakfast are charming at its brink. Furnish it as appropriately as you would any room *inside* your house. We suggest that you stick to waterproof

Continued on page 42

HELENA RUBINSTEIN BEACHCOMBER BASKET, EQUIPPED, \$12.50 PLUS TAX. HAND-CARVED WOOD GLASSES WITH CARRYING CASE COST \$35; FROM PAGE & SMITH.

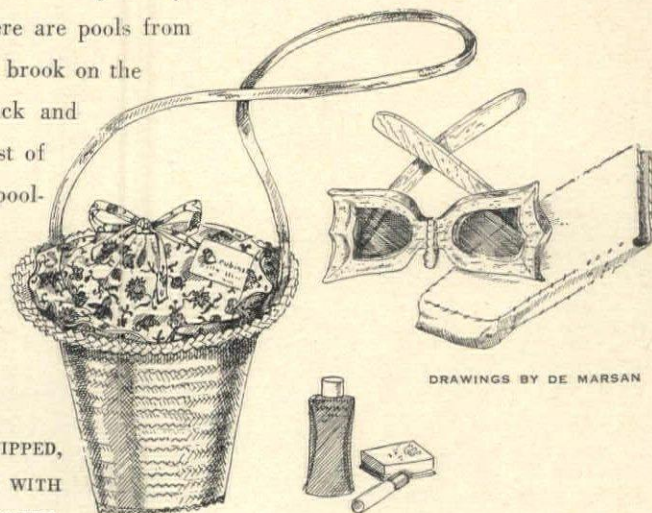

DRAWINGS BY DE MARSAN

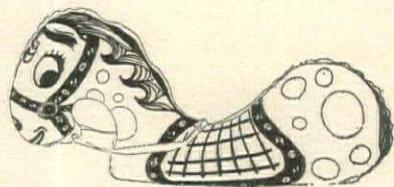

upholstery for chairs and chaises.

Arndt Metalcraft makes folding aluminum director's chairs with bright canvas and two attached trays. They are light as a

feather. There are parasols (detachable so they can be used on other furniture) from R. E. Hellinger. Also from this company is a new roll for sun-bathing which opens to form a full-length mat with its

own pillow and rubber-lined, zippered compartments for cigarettes, etc. Stock up on Aqua Pruf matches, a boon to smokers with wet fingers, and cigarette boxes made to resist dampness. Have extra suits and plan the drying yard out of sight but in full sun. Have a large basket filled with snap-on clothes pins for anchoring suits



HARD-TO-BREAK BOONTONWARE, CUP AND SAUCER, \$1.70, PLATE, \$1.35. ABERCROMBIE & FITCH.

to the line on windy days. In the dressing rooms, line the shelves of open cabinets with sun oil, bath dusting powder, sun glasses, cleansing tissues, huge towels. At Abercrombie & Fitch, there are rubber rope mats with suction backs that won't slip. Small



TELE-TONE PORTABLE TELEVISION SET, \$150.

replicas serve as coasters. Niceties: a water cooler, small refrigerator, a telephone extension. Keep a bell at the pool for signaling the house, a bell at the house for signaling the pool. Plan storage for games like backgammon, Kem cards and furniture. For picnics, provide Boontonware (doesn't break easily) individual trays, bright-handled cutlery and all the adjuncts to serving drinks. As a dip-in-the-dark is wonderful in the dog days, string

electric lights in trees or have hurricane

lamps for candles. A radio or a portable television set will while away summer hours. To sum up: when you furnish your poolside room, think of it in terms of an informal room which will have to withstand hard wear. Choose things which can stand exposure and water, but are

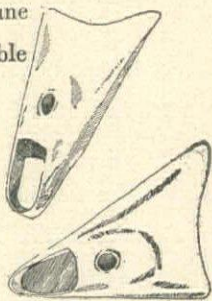

Continued on page 44

SWIM FINS SPEED UP YOUR SWIMMING, \$8.95, F.A.O. SCHWARZ.

Opposite: John Astin Perkins' free-form pool

Curved to the contour of the land and bright with tulips, the pool effectively designed by John Astin Perkins, architect, for his house in Dallas, is a calm haven for hot days. The planting, which makes much of the setting, is the work of gifted Dallas landscape architect, J. O. Lambert, Jr.

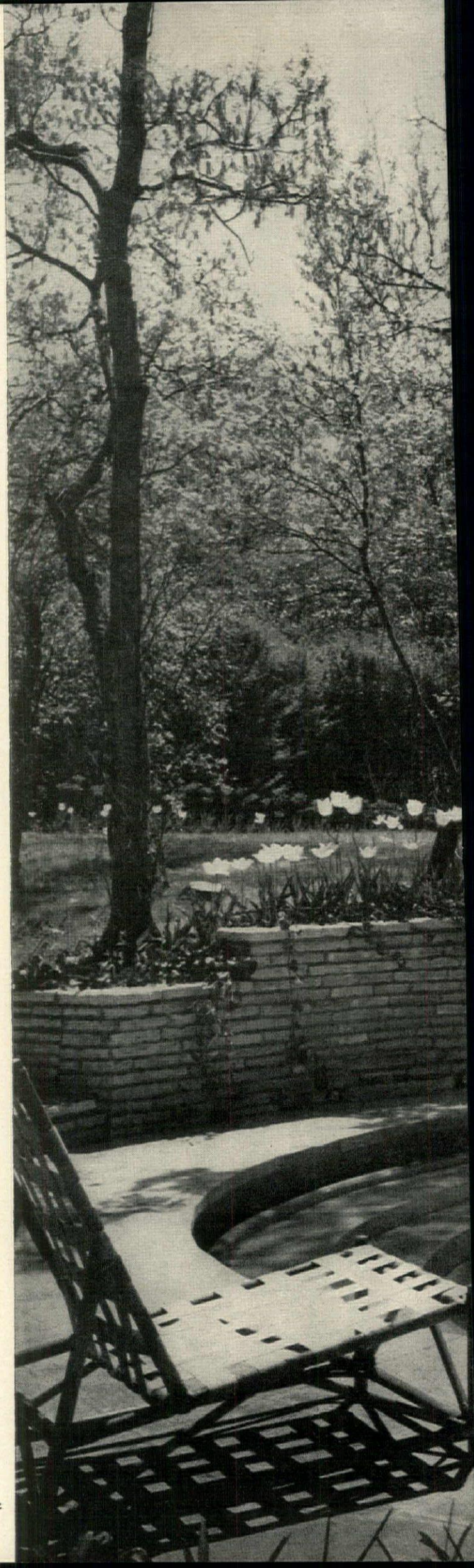



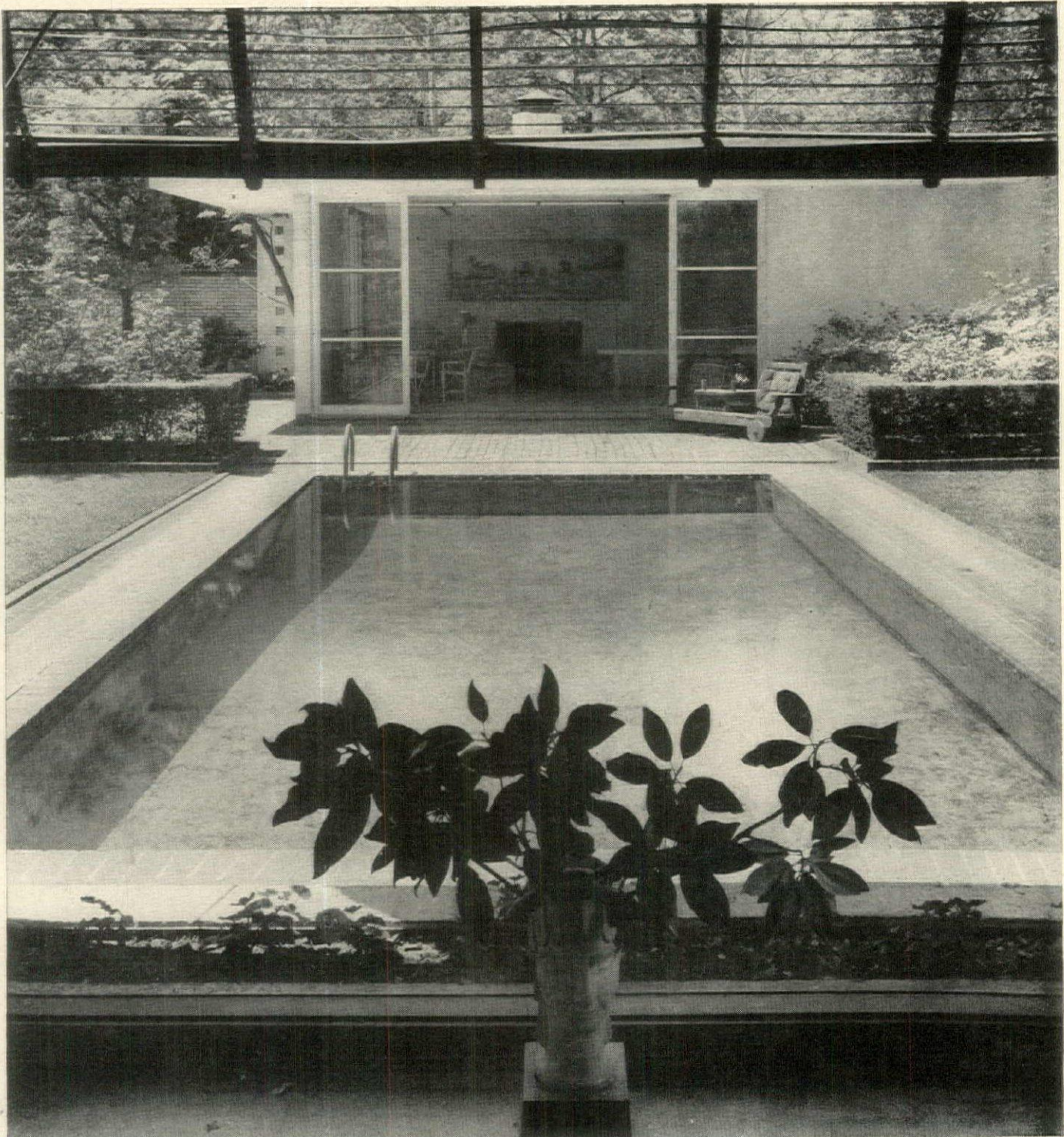

KERTESZ

The Straus pool is an extension of the playroom

Library window wall overlooks Mr. and Mrs. Robert Straus' Houston pool and one-room playhouse by architects Staub & Rather. This opens wide on the shaded terrace which connects the main house to the one-story playhouse.

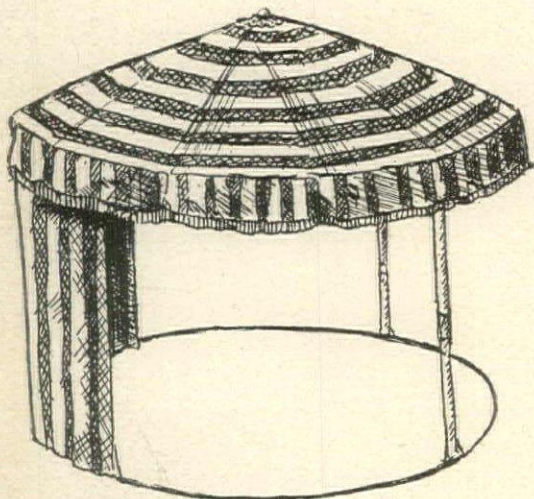

POOL PAVILION BY UNITED TENT IS PROOF AGAINST WEATHER, \$185, BULLOCK'S PASADENA.

gay, easily movable and look well with the flowers and green grass which are half the charm of outdoor living. You will have no entertaining problems this summer or any summer beside your pool. Warning note: your popularity is, indeed, likely to be so unbounded, that you may need to make it quite clear when you'd like to have guests and when you'd rather not. In that way, an owner's life can be a happy one.

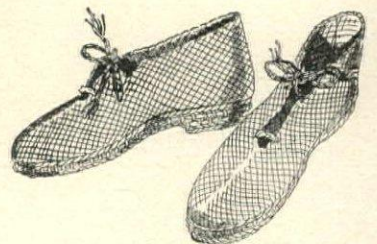

RAFFIA AND STRING SHOES, \$5 AT "THINGS UNLIMITED."

Opposite: California pool house of Harold Ware Hunter

Designed by Paul Laszlo, this pavilion shelters Mr. Harold Ware Hunter's pool at Bel Air, is set off by landscaping by Paul J. Howard. Here outdoor living reaches the acme of comfort.





ALL EARS AND EAGERNESS, small fry get basic training in small boat handling. Instructors and boats for teaching and racing are provided by many yacht clubs for juniors from 11 to 18. These sea-going youngsters are at the Manhasset Bay Yacht Club, N. Y.

There is nothing like a boat

For fun, resourcefulness and a lifelong interest, let your youngster learn to sail

by WILLIAM H. TAYLOR

Adults have no lien on water living today. The harbors hum with small boys and girls in small boats, since junior sailing is now a major activity of most first-class yacht clubs. The club is a family affair too, not limited to salt-encrusted commodores encased in white flannels. True sailors (both windjammer and monkey wrench) among senior members realize the future of sailing depends on present 'teen agers. Senior clubs usually provide instructors and club-house space for the youngsters now. They also provide small boats for teaching and racing. Generally these are a one-design class, either a local type or a national class such as dinghies, Wood Pussies, Beetle Cats, Comets, Lightnings, Blue Jays and others.

Minimum age for junior status is about 11 and it ends at 18. In some localities those under 15 are termed "midgets." There

are usually three groups for instruction—"seamen," "mates" and "skippers." The groups represent attainment, not age. After a qualifying swimming test, beginners concentrate on rowing, elementary sailing principles, knot tying, proper setting of sails, basic rules of the road, the meaning of buoys and navigation aids. They progress to care of sails, tuning of rigs and hulls, reefing, bringing boats up to moorings and floats, piloting, racing rules and tactics, setting and trimming of spinnakers, observation of weather and tides, splicing and minor repairs to sails and gear. By the time he's a "skipper" a youngster has absorbed the finer points of racing tactics, strategy, seamanship and piloting. He may even be racing with adults by then and making them look silly.

Instruction is usually given five days

a week. In decent weather as many children as club boats will hold are afloat. For those left ashore, and in bad weather, there is skull practice—blackboard talks, rope work practice, chart reading, talks by adult yachtsmen. Races are held regularly and midget and junior crews compete for club championships with the winners representing the club in district title competition. Regional Yacht Racing Associations sponsor district junior racing championships. District champions may go on to annual national championships held by the North American Yacht Racing Association.

On facing page:

SLOOPS (a single mast and two sails) serve for a day's sail, for racing, or for both. Some of the many classes are shown *opposite*. The largest, an auxiliary cruiser, is fitted for overnight.

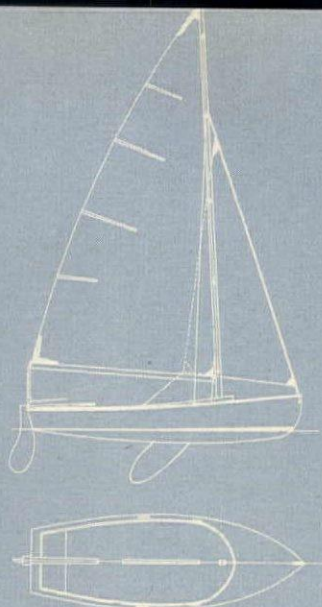

THISTLE, with laminated hull, sails six. 17' long with 6' beam. \$1135. Douglas & McLeod, Painesville, O.

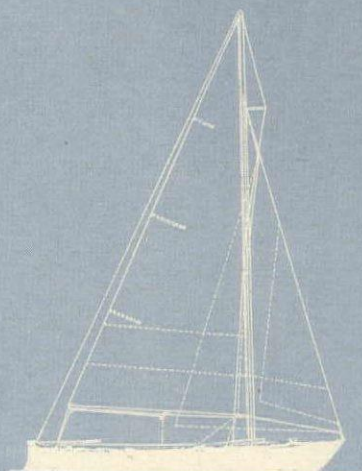

LIGHTNING, 19' long, 6'-6" beam. \$1275 with sails. Seaman Seacraft, Roslyn, N. Y.



FUN AFLOAT for these four youngsters who acquired the seamanship to handle a Comet adeptly. Development of skill may lead to a club or district championship.

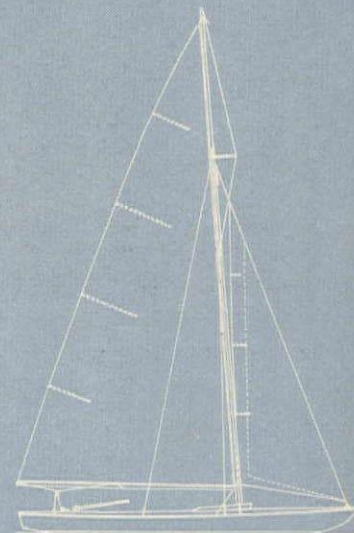

STAR. Length, 22'-3 3/4"; beam, 9'-6". \$1895, sails, about \$300. Saybrook Yacht Co., Old Lyme, Connecticut.

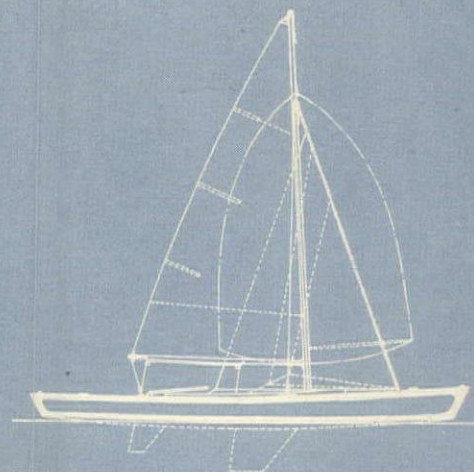

110, a racer, 24' long, 4'-2 1/2" beam. \$845 plus sails. Haggerty Co., Cohasset, Mass. Driscoll Bros., San Diego, Cal.

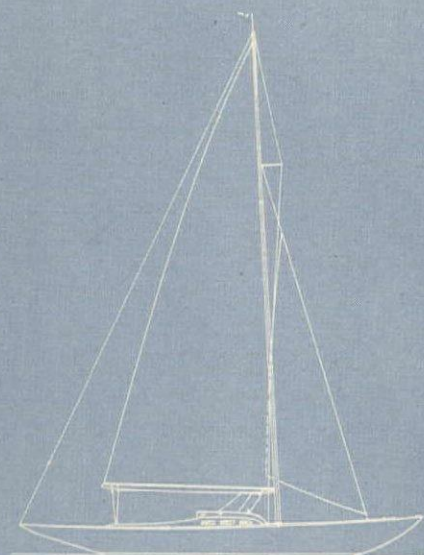

LUDERS (L-16). Length, 26'-4". Beam, 5'-9". \$3275. Luders Marine Construction Co., Stamford, Conn.

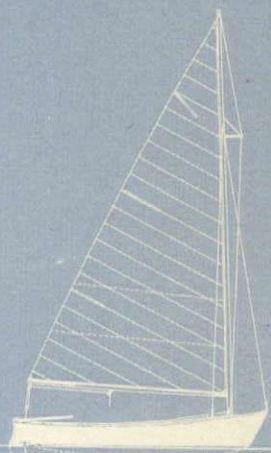

WOOD PUSSY, a small boat similar to Beetle cat or Brutal Beast, 13'-6" long, has 6' beam. \$565. Sail, \$85. Palmer Scott, New Bedford, Mass.

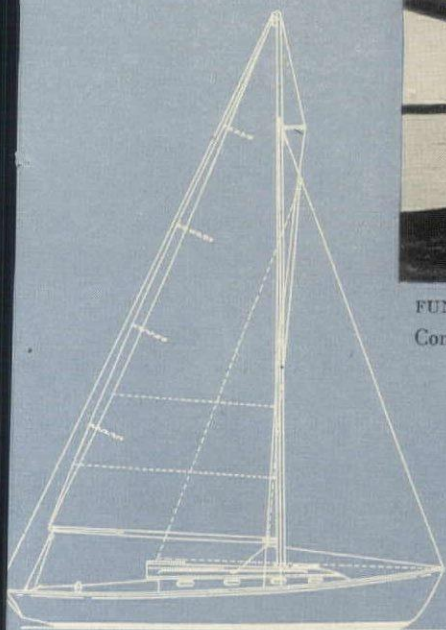

PILOT, a cruiser, sleeps four, has galley and lavatory. 32'-11" long, 9'-6" beam. \$12,000 with sails but not outfitted. Thomas Knutsen, Huntington, New York.

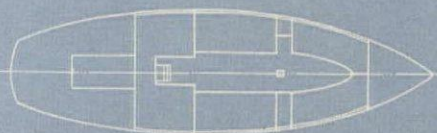

Experts Donald K. Tressler
and Lucy Long suggest new ways
to do it

Freeze your garden at its prime

IN summer, even more than the rest of the year, your freezer is a pearl beyond price. When your vegetable garden begins to yield, you just can't keep up with the rush of beans and peas and okra and zucchini. But your freezer is able to cope with them, in a third of the time it would take you to can all this bounty. A freezer saves you money by harvesting your own produce and the food you buy when it is plentiful and, consequently, cheap. It saves you time by diminishing the number of trips you make to market each day. But better than this to people who love good food, it adds sophistication and flavor to meals. We are just beginning to realize the infinite potentialities: how you can freeze such delicacies as herb biscuits, combinations of vegetables, desserts, game, even whole meals. Here are some ways to make the most of your freezer. These recipes have been tested by us and found excellent. To start with, you can very easily freeze fruit. Be sure that you choose fruit which is fully ripe but not soft and mushy. Don't let it stand around once it is ready for the freezer. Put ice in the washing water for delicate fruit or when tap water does not run cold enough to keep fruit firm. Pack cleaned berries directly into freezing containers, but cut larger fruits into slices or pieces no thicker than $\frac{3}{4}$ -inch. Add enough prepared freezing syrup (1 cup sugar, 2 cups boiling water, stir until dissolved, cool before using) to cover fruit. In order to get the correct proportion of fruit to syrup and the right amount of both in a freezing container, we recommend measuring at this point. One and one half cups of fruit will fill a pint freezing container with (Continued on page 96)

Turntable suggests a witty poetry recital,
two operas and a group of French songs on

Some summer records

WHEN *Façade*, Edith Sitwell's poems set to music by William Walton, was first performed in London more than 25 years ago, the audience like Miss Sitwell's *Black Mrs. Behemoth*, "gave way to wrath and the wildest malice." Sir Osbert Sitwell, recalling the première in Aeolian Hall, writes: "Seldom has there been such an outburst of critical rage and hysteria in an audience." Listening to the new recording of *Façade* brought out by Columbia in co-operation with the Museum of Modern Art, it seems incredible that it could have upset anybody. Diverting is the adjective that comes most quickly to mind—diverting in a refined, highly intellectual sense. Miss Sitwell's delivery has matured since she recorded the poems for Decca some years ago, but her voice retains its curiously dry and somewhat pedagogic quality. The music, as gay and witty as ever, is expertly played by a chamber orchestra led by Frederick Prausnitz. (Columbia Album MM-829; \$5.20. LP Record ML-2047; \$3.85) ... Like Toscanini's broadcast of *Aïda*, Sir Thomas Beecham's recorded version of Gounod's *Faust* provides a first rate orchestral accompaniment to second rate singing. Sir Thomas, who has long been at home among the courtly graces of eighteenth-century music, knows exactly how to treat Gounod's well-mannered melodies, which even in their most climactic moments never exceed the bounds of good taste. The conductor's appreciation of that fact, his refusal to overemphasize, enhances the musical credibility of the score, which when the reverse is true sounds as though Gounod's intention were bigger than his invention. The singers also perform with discretion, but they do so, one feels, out of necessity rather than judgment, for they never exceed the bounds of adequacy (RCA Victor Albums DM-1300-1301; \$12) ... Ljuba Welitsch gives everything she has in her singing of Strauss' *Salome*, but she has considerable to give. Her voice, while not the most beautiful one around these days, is clear and supple and for the most part capable of dealing with the music's varied demands. She sings the final scene with the Metropolitan Opera Orchestra, conducted by Fritz Reiner in a new Columbia release (Set MX-316; \$2.95) ... Jennie Tourel's Debussy album, *Cinq Poèmes de Charles Baudelaire* (Columbia Album MM-823; \$4.15) has been issued on an LP record (ML 4158; \$4.85) along with a selection of other French songs. Though good, Miss Tourel and the technicians have done better in the past.

Opposite: There is nothing like a basket

"Bloody Mary is the girl I love," sing the sailors and the marines in the Rodgers and Hammerstein hit, *South Pacific*, and here is Juanita Hall, barefoot and brazen as *Bloody Mary*, surrounded by wonderful baskets which she loves. But you don't need to live on a Pacific island to get them for yourself. There is a stack of bright wastebaskets, straw purses, a string hammock from The Pan American Shop; woven mats, lacy plates, shopping baskets with folding handles, sandwich boxes from Langbein; raffia gardening dolls, a great wood basket, miniature flower baskets from The Lighthouse; raffia animals, striped shopping carryalls displayed at The House of Italian Handicrafts; a double vase holder, a round tea tray from Bonniers; pandanus matting, Knoll Associates; a bird cage, a water jug, chevroned matting, Fred Leighton; flower pot holders, New Design, Inc. All in New York. They will add a summery note to your life.





Mr. and Mrs. H & G furnish two rooms for under \$2,450

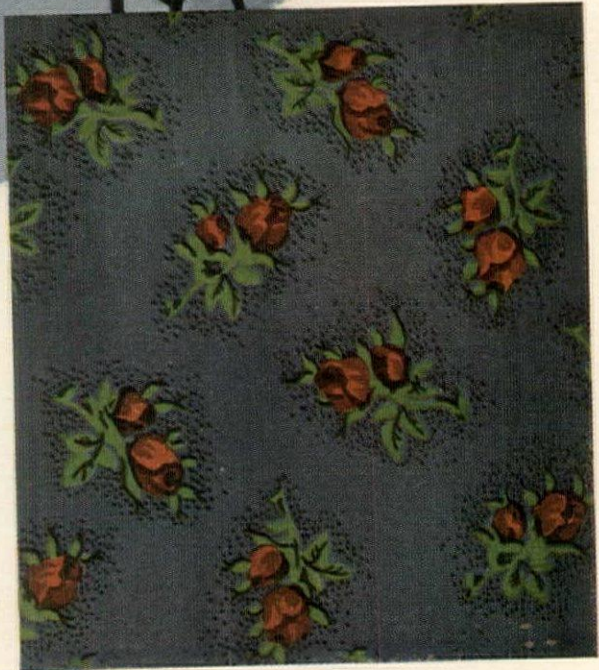

"PETIT POINT" EVERGLAZE CHINTZ IN LIVING ROOM \$1.50 YD.

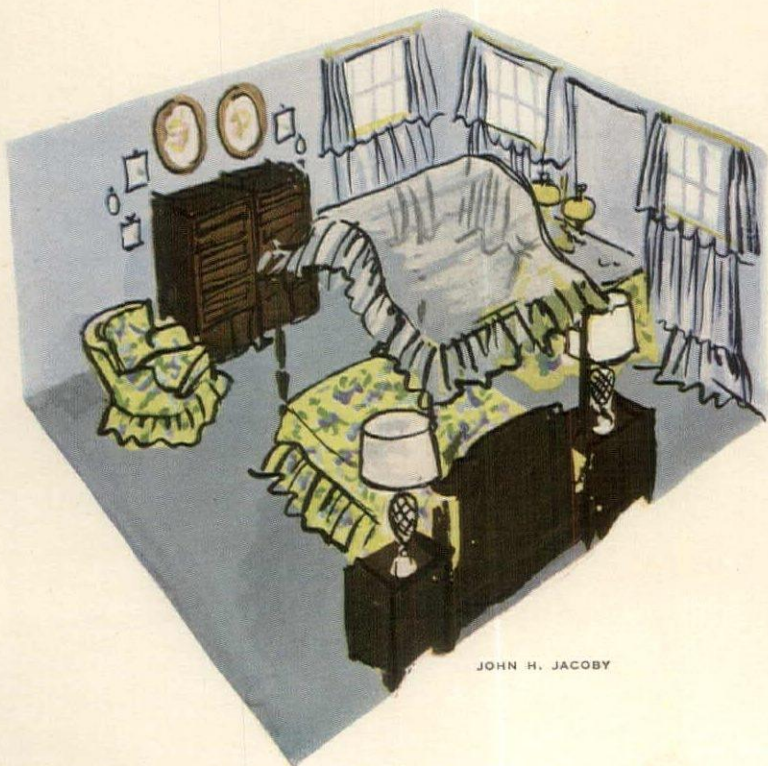

JOHN H. JACOBY

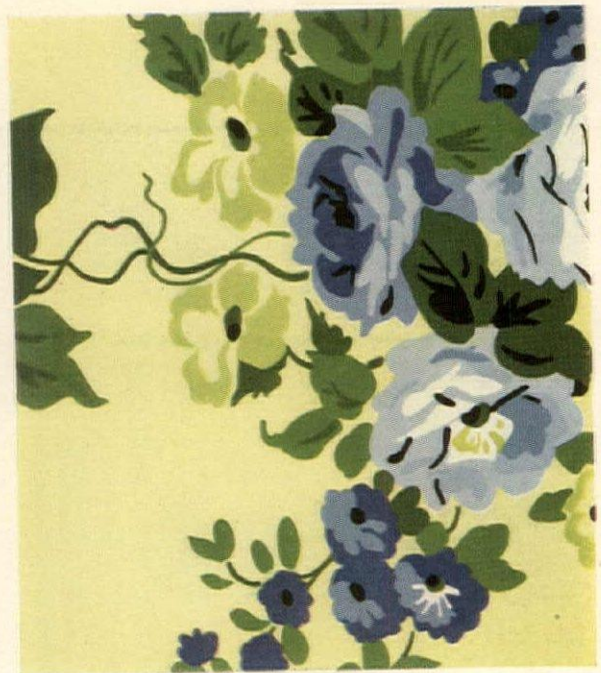

"CAROLE" EVERGLAZE CHINTZ IN BEDROOM \$1.50 YD.

Twelfth in HOUSE & GARDEN's series of articles on young marrieds.

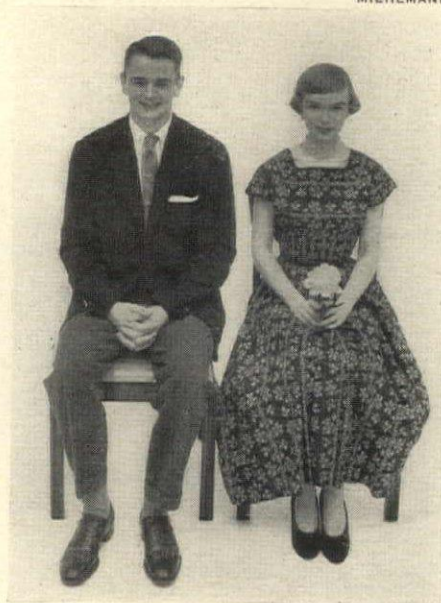

YOUNG MR. AND MRS. H&G

It's not what you spend— it's the way that you spend it

How a young couple, buying to a plan, furnished two average rooms with more than average charm, bought furniture-with-a-future and stayed within the total of their wedding checks plus their savings

The decorator's list with prices

LIVING ROOM:

52 yds. Everfast chintz in Everglaze finish for sofa, chairs and curtains @ \$1.50	\$ 78
Sofa	329
Two tufted chairs @ \$109	218
Wing chair	153
Table with leaves	165
Serving cart	150
Four chairs @ \$32	128
Two end tables @ \$59.95	119.90
Tray and stand	30
21 sq. yds. carpet @ \$7.95	166.95
Two lamps @ \$24.95	49.90
1 green and white lamp	24.95
TOTAL	\$1,612.70

BEDROOM:

Everfast Everglaze chintz for bedspread	\$ 18
Bed	149
Mattress and box spring	100
Canopy	13.50
Two night stands @ \$55	110
Two chests @ \$159	318
Chair	44
2 milk glass lamps @ \$17.50	35
1 student lamp	24.95
TOTAL	\$812.45

OVER-ALL TOTAL
\$2,425.15

This is the story of a young couple who knew what they wanted and, what is a great deal more important, learned how to get it. They were bent on spending not one dollar on anything that wouldn't suit their tastes for many years. They wanted furniture that would stand up under everyday living and look well when they moved into a bigger place. The key to the solution of their problem was expert advice: they availed themselves of the help of store decorators who set up a plan for buying. In New York, they shopped at B. Altman & Co. (in Chicago, they might have gone to Marshall Field & Co.). Both these stores have staff decorators as well as the furniture and fixings from which this apartment was created.

Everybody has his quota of idiosyncrasies and our young couple is no exception. Young Mr. H&G has never outgrown a passion for stamp collecting. Mrs. H&G is violently attached to an out-size birdcage (a wedding present). He feels that the heart of a party ought to be a serving bar and declines to settle for a tray from the kitchen. Since she likes to give dinner parties for eight with written-out invitations, she needs room to make lists, address notes, etc. These and other requirements were taken care of by the decorators. A system of planned buying allows for flexibility in the way you want to live, then gears it to your budget.

The budget, *at the left*, represents groundwork. Since the labor costs of making slip covers vary widely (depending on where you live), the budget does not include labor. The couch comes covered (your choice of several materials) so it is always presentable. Mahogany furniture was made by Landstrom; upholstered furniture by Loeblein of Kent; bedroom chair by Selig; mattress and box spring, Stearn & Foster. Butler Moresque carpeting in "Arcadia Blue" by James Lees & Sons; Everglaze chintzes by Everfast. Where prices in the two stores differ, the higher one is given. Mrs. H&G's dress by David Goodstein. More, next two pages and pages 89 and 103.

Everything they buy will be at home in the house they plan to build when he gets his raise



Left:

LITTLE LUXURIES, BUDGET PRICED

To the night tables (\$55 each) and milk glass lamps (\$35 the pair), they plan to add a portable Zenith radio (\$35) and a flower pot (\$1.50) and other new accessories from time to time.

Opposite:

TALENTED TABLE

He uses it for his stamp collection (album and stamps, Edson J. Fifield; rack, Engel & Sharkey). She keeps her birdcage (W. Jay Saylor) on it, uses it as a desk (box for notepaper, House of Wedding Presents). Table will seat eight people when Mr. and Mrs. H&G entertain.

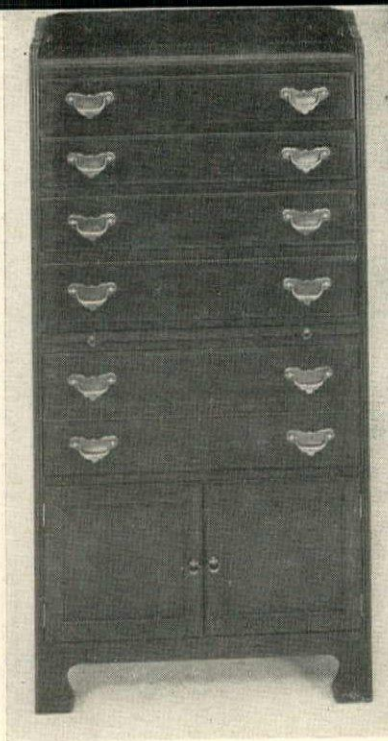

Left:

EVEN SMARTER THAN IT LOOKS

Two of the drawers in each bedroom chest (\$159 apiece) are really one deep drawer, grand for shirts, and there is a shelf which pulls out for sorting and folding clothes.

Opposite:

HE WANTED A BAR, GOT ONE ON WHEELS

Wings folded down, it is a neat extensible table (\$150). Front closed, no bottles or paraphernalia are visible. Someday it will be used as table for television sets.



SET FOR SUMMER

"Cherry Document" Cabin Crafts Needle tuft coverlet (\$13.95) and dust ruffle (\$16.50) is a cool alternate to set in the sketch shown on page 50.





WINGS FOLDED DOWN



OPENED UP, READY FOR ACTION

MIEHLMANN

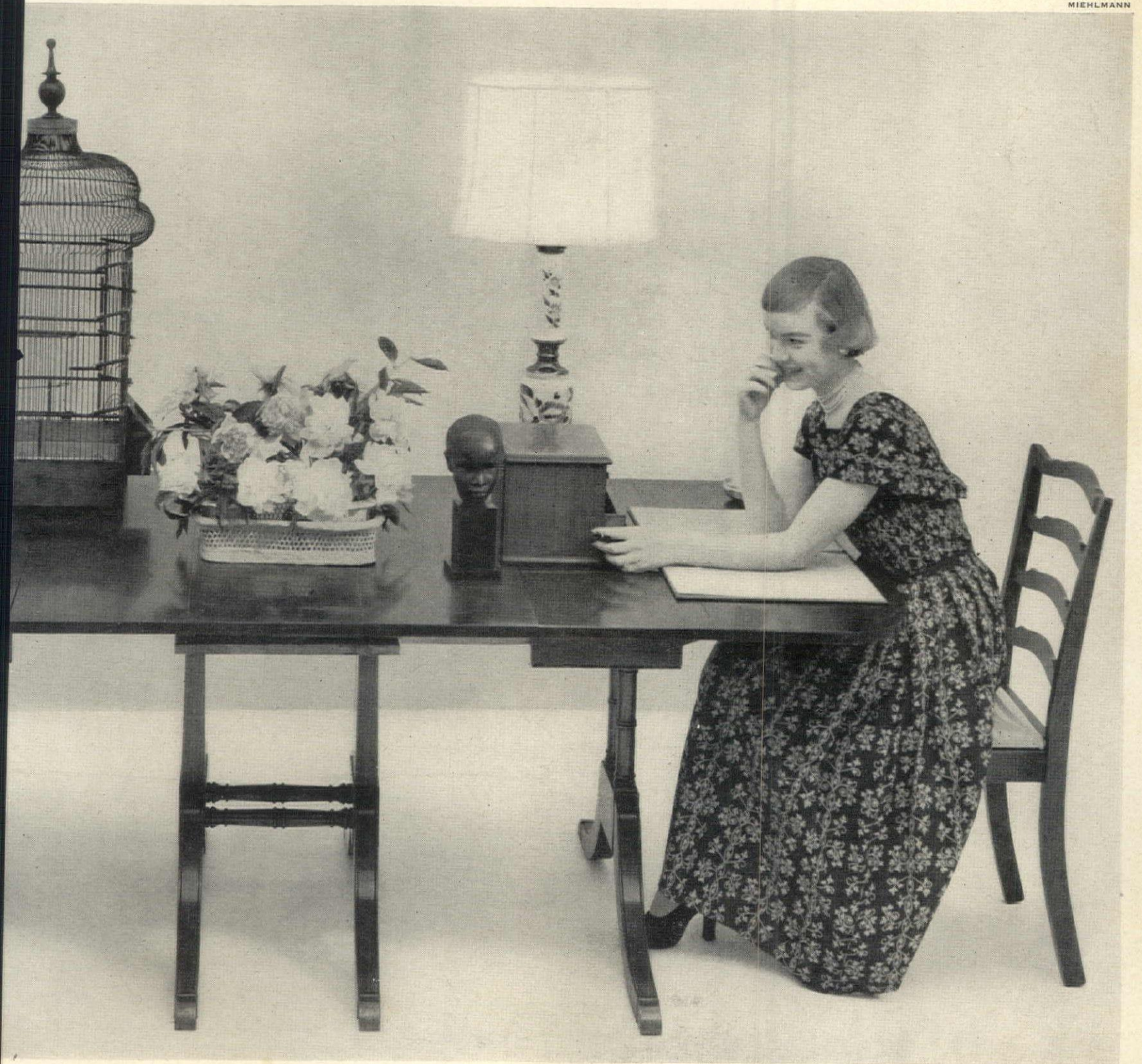

A steel house with a suave finish



SHULMAN



FIRST IMPRESSION of the house from outside the entrance gate is the surprising quality of aluminum-covered steel walls, satin-hued against dark green trees, immaculately cropped lawns, blue skies. Second surprise: geometric forms dramatically reflected in the curving moat, broken by water reeds, hedgerows, the ever-changing shadows of white clouds overhead.

In this Neutra-designed house,
of steel and aluminum,
Ayn Rand wrote "The Fountainhead"



AT THIS DESK Ayn Rand wrote "The Fountainhead" film play, released by Warner Bros.

ON these pages HOUSE & GARDEN gives you a behind-the-scenes picture of an extraordinary house, an extraordinary woman and an extraordinary novel about architecture. When she first arrived in America, Russian-born Ayn Rand stood spellbound before Manhattan's steel-sprung skyscrapers. Later, in California she chose to live and write in an all-steel house, elemental in form, dynamic in color. Surrounded by flowering shrubs and exotic trees, the house inside is peacock blue (outside, at a distance, a dozen live peacocks co-operate in the color scheme). Ayn Rand believes that a man, like a building, should embody a central idea, a single truth, a unity of purpose. In her San Fernando Valley house, designed for sun, steel and sky, Ayn Rand's pattern for living is crystal-clear.

Opposite:

INSIDE the 8-foot curved wall is this sunny patio. Planned as an "open to the sky" part of the living room, it is terrazzo-paved in black Belgian marble. Here Ayn Rand and her husband, Frank O'Connor, relax and entertain their San Fernando Valley friends.

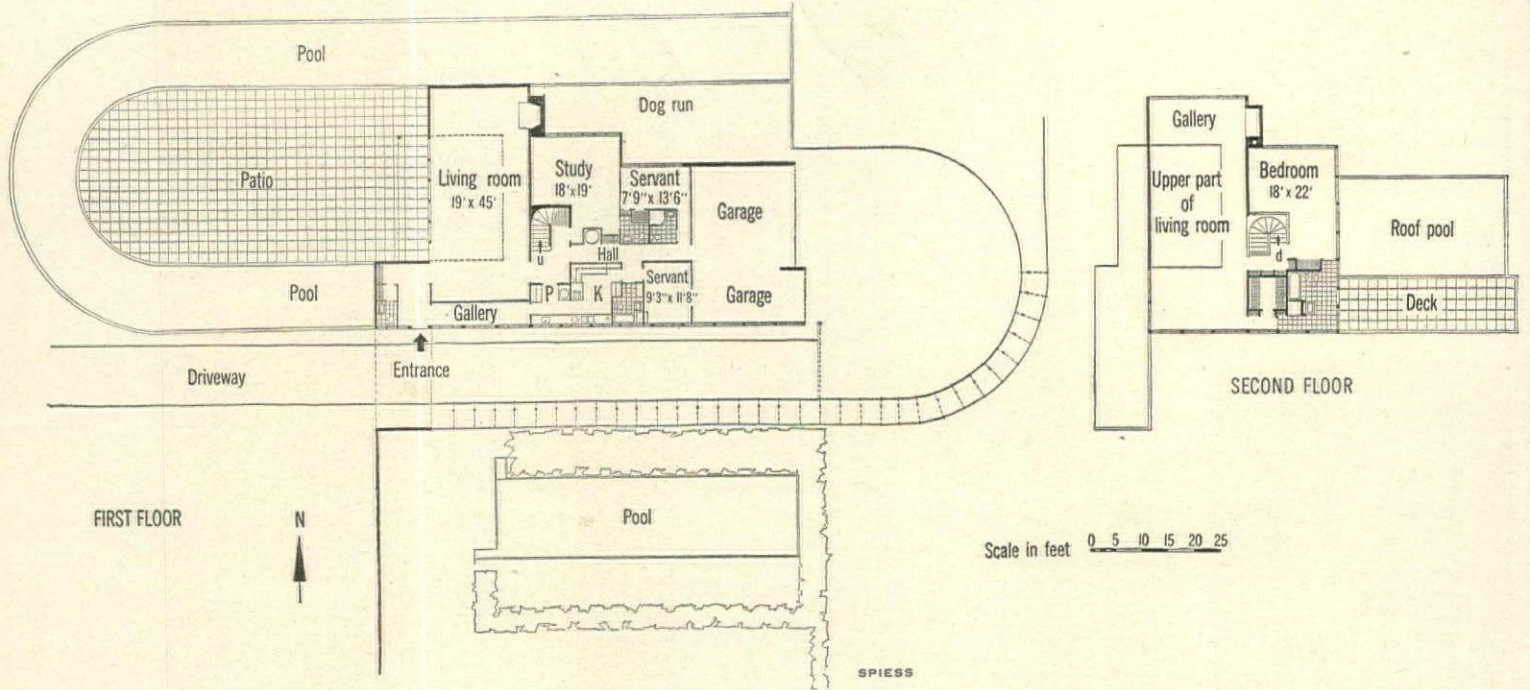

"PURPOSE, SITE AND MATERIAL determine the shape of a building," wrote Ayn Rand in "The Fountainhead." In her own house, windows the length and width of the master bedroom frame the Sierras, but polaroid glass eliminates glare. The garage roof, designed to mirror skies and trees, is a copper-lined pool where tropical fish float and splash among water lilies.

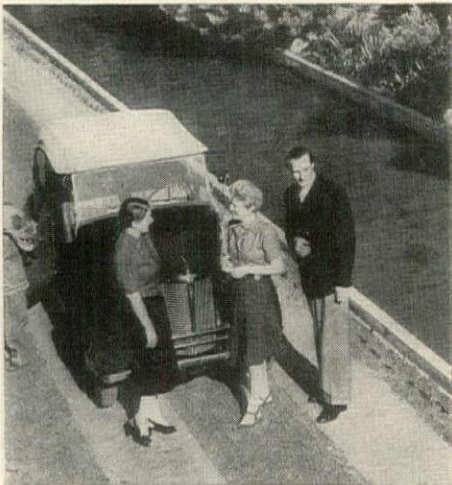

JANET GAYNOR ADRIAN, who lives in the neighborhood, stops by for a brief chat with Ayn Rand and her husband. The driveway is salmon-colored cement with alternating strips of green turf. Right, the porte-cochere from the house looks out toward the highway. Here the moat ends, flowing under the little bridge to the corner of the bright steel fence. Massed evergreens border the water areas, giving depth and shade. An ingenious feature: the sprinkler system, which, at a touch, cools the circular walls of the outdoor patio during hot, dry spells of weather.

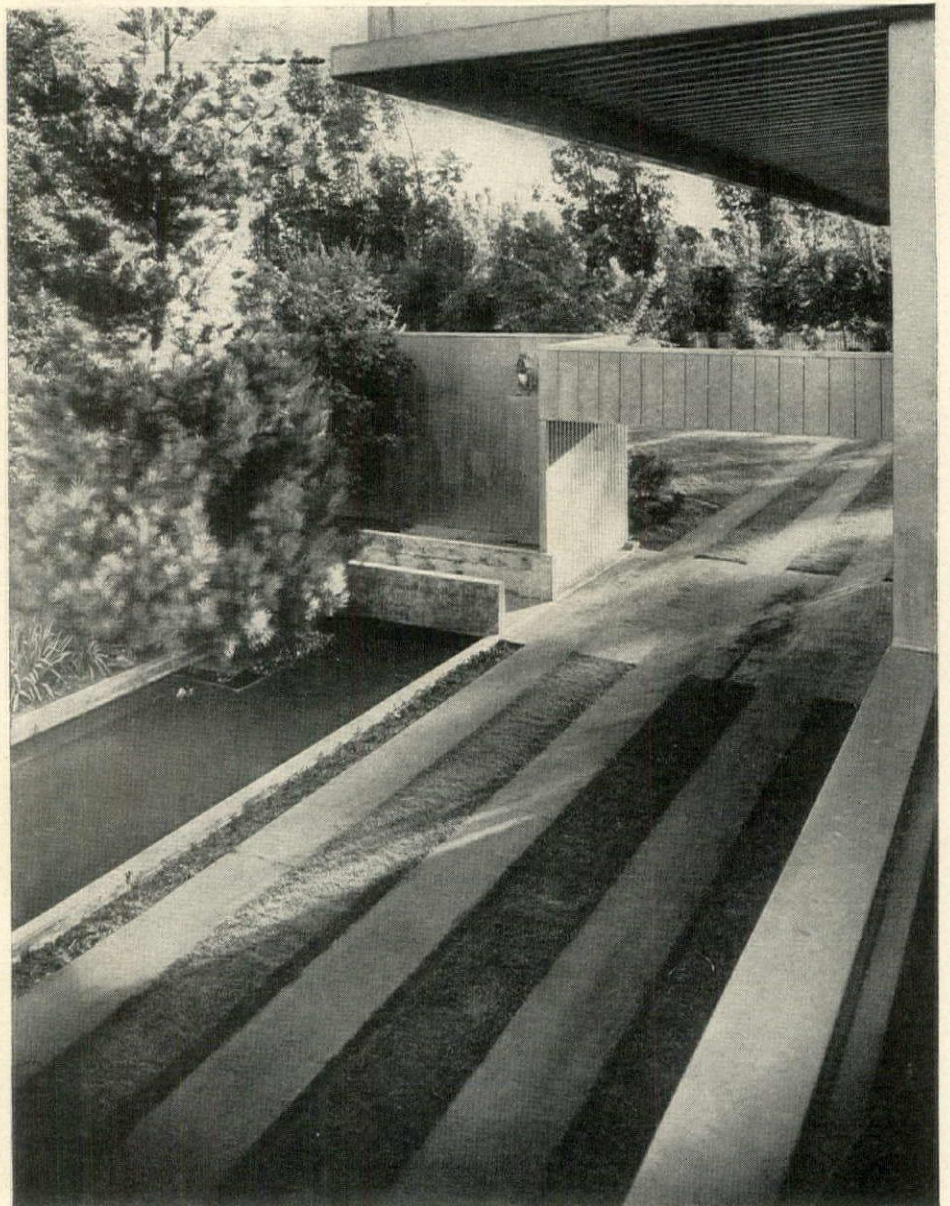



LOOKING ACROSS the dining table *above*, to the fireplace corner of the living room. Giant philodendron make an arresting pattern against the balcony wall. Gladiolus enrich a polished table, echo the colors of the interior. Galleries extend around three sides of this room. Ayn Rand's secretary uses the north gallery as an "office." Miss Rand's private study, on the first floor, opens onto a glass-partitioned patio, a superb view of flowers, foothills, mountains. In cold months the south gallery is a winter garden housing delicate plants, in summer it is an airy sun deck. *Right*, the west gallery, looking toward the south. A large circular plant holder separates the dining area from the living room. On the stair well, built-in bookcases form a functional corner. Windows open on the park where a striking lane of white birch leads from the moated house to fertile acres, gardens and orchards of the "working" ranch.



A child's garden grows up

Designed first as an outdoor nursery, this garden can be made equally beguiling for adults later on

WHEN children have a garden all their own, planned like a nursery, you can count on it that they will love to work and play in it. A child-sized garden is infinitely more alluring to them than a spot too big to enjoy, where they don't feel at home. This playroom is 20' x 20' and can readily be changed to suit expanding years and ideas of fun. While the children are little, it is good to be able to keep an eye on them, so choose a place near the house. In its second state, this proximity will mean that outdoor dining and games are within easy reach. The child's garden, *below left*, provides a shady arbor with paved flooring and a very shallow paddling pool. Close by is a flowering cherry, shading a small table and chairs for outdoor meals.

The paving continues down one side, passes under an arch, and spreads out at the bottom (beside the house) to hold individual children's gardens, backed by a trellis for climbing vines. A sandbox is on one side, in full sun. The whole plot is enclosed with flowering shrubs and evergreens. The lawn area to be cut (by you) is lessened by paving. In its later incarnation, *below right*, the garden has become an outdoor living room for grownups. The wading pool, deepened, makes a pond for water lilies. The sandbox gives way to an outdoor grill. What once were the children's garden plots are now planted with roses and between them is a seat. The cherry tree, like the children, has grown with the years and spreads its shade somewhat wider.

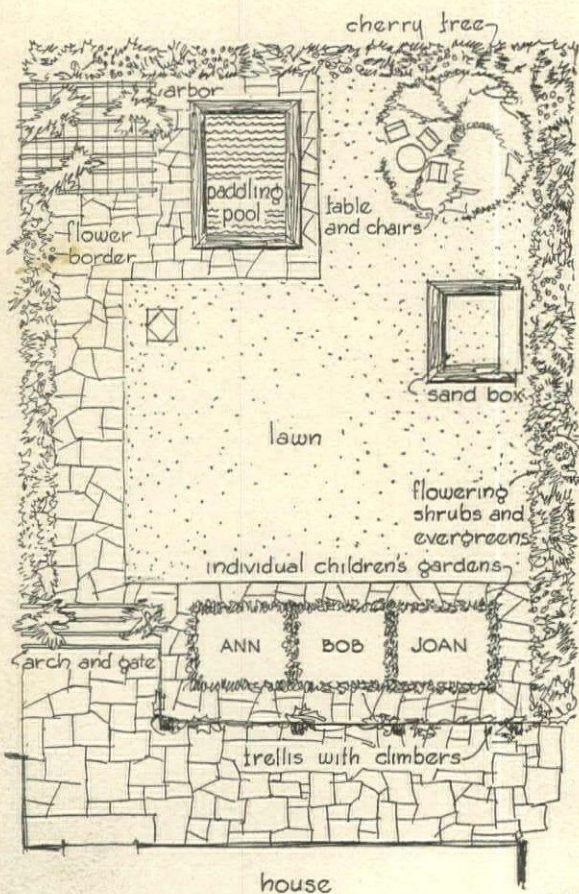

← For children

Planned for two or three youngsters, this 20' x 20' garden off a kitchen or living room window, includes a wading pool, sandbox, individual garden plots. It is walled by hamamelis (witch hazel), forsythia, lilacs, with clusters of junipers. A flowering cherry gives shade to one corner and a vine-clad trellis to another. A bird bath will enchant the children.

→ For grownups

The wading pool is given over to water lilies; the sandbox supplanted by an outdoor grill. What were once children's gardens are planted to roses, which need mature care. The bird bath (or better, a dovecot) remains entertaining. So small is this garden that a few minutes of care will keep it up. Designed by Arthur M. Prince, landscape architect.

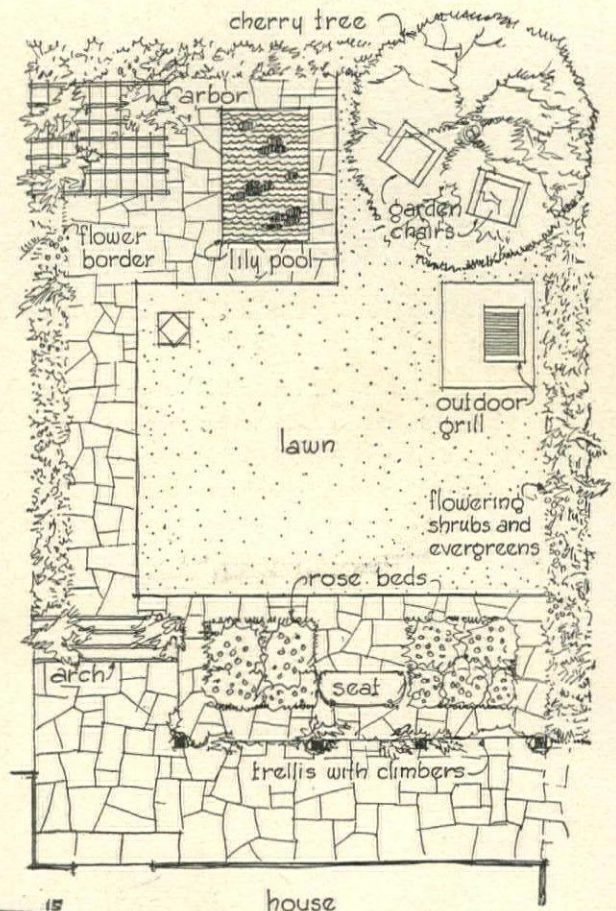

scale in feet 0 5 10 15

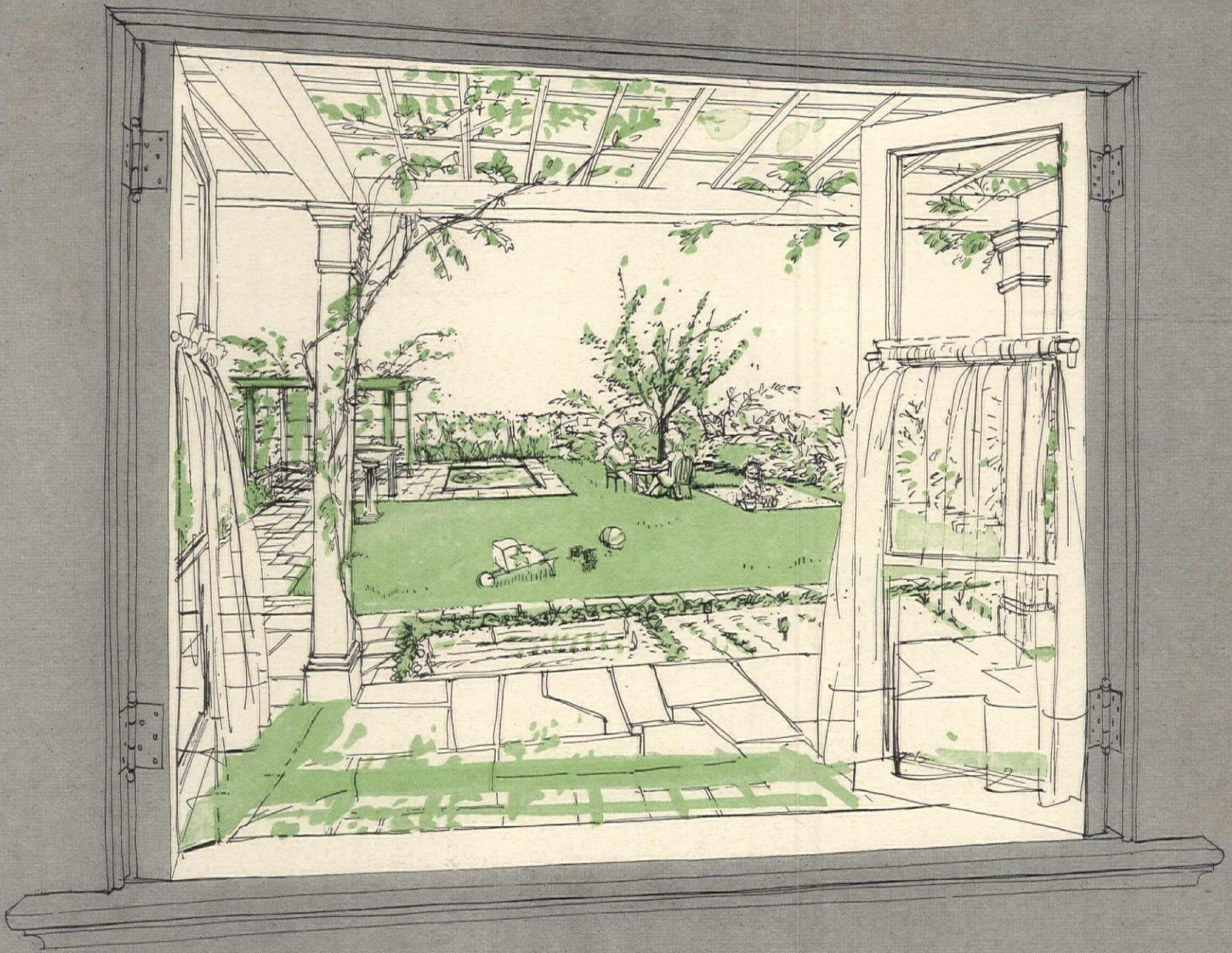

A child's first garden, *above*,
should be in proper scale for him,
and able to grow with him, *right*.



⁶⁰ Friend or foe of the gardener?



LADYBUG—otherwise known as the ladybird or ladybeetle—is one of the best liked of all man's insect friends. Children enjoy its colorful, comic appearance, while adults appreciate its taste in food: it is fond of insects and their eggs, and includes in its diet the plant-destroying aphid. You cannot rely upon it to keep your plants clean unaided, but it is very helpful.

Do you know which of the inhabitants of your garden are friends or foes? Since many gardeners are uncertain, we offer a little test on these and the following two pages. Turn the pages upside down for the correct answers.



LILLO HESS FROM THREE LIONS, INC.

THE SNAIL—Those that live in your garden can be exceedingly destructive. They have voracious appetites and like the three shown here on a cabbage, can eat their way through a plant with a rapidity not in keeping with their legendary character. But the little fresh-water snails that live in your pond are very co-operative when it comes to tidying up the water.

Friend or foe? continued



TENT CATERPILLAR—Here a bustling group spins its tent on a tree. Be not deceived, though, by this harmless activity.

When finished they will be hungry and their meal will consist of the foliage of the tree on which

they are encamped. They eat quickly, and are capable of reducing an entire landscape to barrenness in a short time.

Friend or foe?

For answer turn page upside down



LILLO HESS FROM THREE LIONS, INC.

GARDEN SPIDER—do not be inhospitable to it, for it is adept at catching flies and other pesky insects. Its bite is poisonous—that is the way it kills its food—but there is not enough poison to harm a human being, and few spiders have the strength to bite through human skin. The brood shown here has just emerged from a single cocoon.

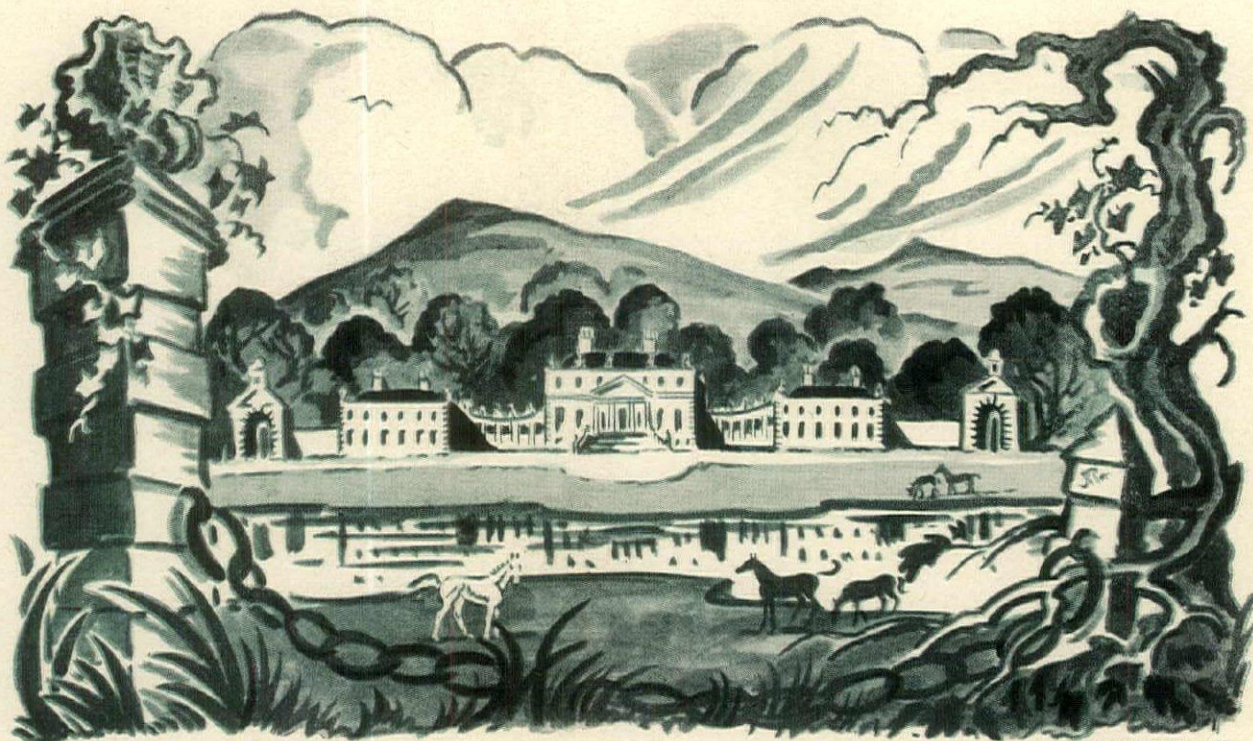

JAMES REYNOLDS

"THE DRAMATIC PLACING OF RUSSBOROUGH, REFLECTED IN A QUIET STREAM, BACKED BY MOUNTAINS"

RUSSBOROUGH

The most romantic house I have ever seen

by James Reynolds



TRAVELING the wide reaches of this world, I have seen countless houses that for one reason or another captured and held my imagination to the point where I am able to bring the image of the house and its surroundings instantly into focus from the cells of memory. All over the world I have favorite houses, but far above all others, remote, serene, breasting the years with grace, is Russborough House, situated on water in a fold of the Wicklow Mountains, near the charming village of Blessington in the County Wicklow. Ireland is vastly rich in country houses, beautifully placed in rolling meadows and tree-shaded demesnes. For the Irish are a country loving people. The immense interest in out-of-door sports of all kinds almost compels the sportsman to build himself a large comfortable house in which to entertain his friends. On every hand, when one motors

about the Irish countryside the "great house" looms, and nine times out of ten is delightfully lived in. "The wide flung door, the welcoming voice, the leaping fire, good food and drink, and the wide, soft bed when the time comes" is carved in stone over the entrance door of Clonally Court in County Galway. Theoretically the same words shine forth above the welcoming front door of every country house, whether large or small, in the hospitable land of the Gael. To my mind Russborough House has architectural sweep, beautifully considered proportions, stimulating and original details, inside and out, and "the fine, romantic air" hovering over all. Verily, Russborough House is the most romantic house I have ever seen. Built in the great days of Ireland's prosperity (roughly 1690-1798) by Joseph Leeson, son of an extremely rich Dublin brewer who, according to a paragraph in a widely-circulated Dublin pamphlet, *The Gentle-*

man's Magazine (1741), left his son an estate of seventy-five thousand pounds. Immediately Leeson inherited what was in those days a very considerable fortune, he bought ten thousand acres of land in the foothills of the Wicklow Mountains, containing over thirty farms comprising the "townlands of Russborough" (by contraction known as Russborough). Richard Castle, a Saxon architect and an ardent admirer and disciple of Andrea Palladio, was commissioned by Leeson to build him a country house to "rival in all ways Leinster's Carton and Conolly's Castletown." Russborough was finished in the spring of 1748, having been in the process of building and furnishing for seven years. A distinguished Dublin prelate, Bishop Pocock, wrote in his *Journal of Architecture* after a dinner in the great dining room at Russborough, "A new and noble house. The grandeur of massed and far flung stone encompasses perfection." Workers in metal, in gesso

and stucco were brought from Italy to enrich both exterior and interior of Russborough. Apparently regardless of expense, marbles and statues were brought from Herculaneum and Sicily as well as two entire shiploads of mahogany from Santo Domingo. The initial spadework of removing an abrupt, unsightly escarpment in the middle of the undulating meadows where Baron Russborough (creation of 1744) wished his house to stand, is down in the builders' books as thirty thousand pounds. Then a softly graded rise was relaid so that the house with its far-sweeping colonnades would be seen to advantage. As Mrs. Delany described it later, "Such repose and elegance of placing is but seldom seen in the monster houses that are springing up in the Irish counties. Milltown's Pride, 'this was after Leeson had been created Earl of Mill-

town in 1760' proves that a large stone-built country residence need not have the cold, raw look of His Majesty's Bar-

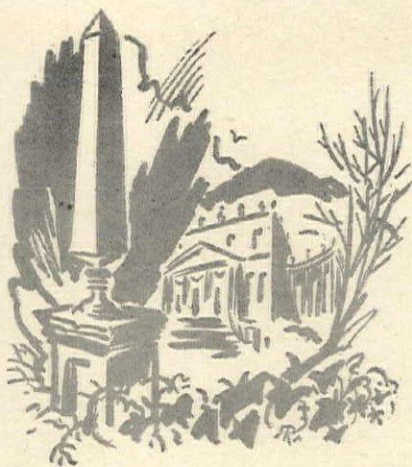

"SWEEPING SCALE OF ENTRANCE STEPS"

racks." From the time you leave Dublin until you reach the handsome arched and pedimented entrance gates of Russborough demesne, your eyes are regaled by some of the loveliest countryside imaginable. For this is County Wicklow of the vales, the verdant valleys, shallow, twisting, sky-reflecting

rivers spreading like a pattern of delicate silver lace on every hand, acres of beech and oak, all backed by the richly emerald Wicklow Mountains. Twenty miles out of Dublin you encounter the enchanting village of Blessington, situated on the River Liffey which farther on flows through the demesne and reflects the ivory-gray façade of Russborough House. Many visitors to Ireland complain bitterly that they are unable to see some of the famed "great houses" from the motor roads because of the 12-foot-high "famine walls" surrounding the demesnes. The walls are so-called because in the great potato famine

(Continued on page 101)



IN THE DRAWING ROOM "A MIRACULOUS EFFECT OF BAROQUE SCROLLS AND CORNUCOPIAS"

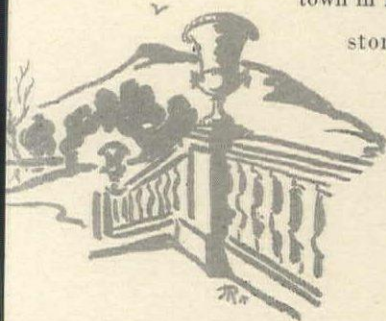

"BEAUTIFULLY SCULPTURED URN FINIALS"

Plastic upholstery fabrics are durable, decorative

Opposite: Regardless of its texture, color and handling, all plastic upholstery may be considered weatherproof, stain-proof and flame-resistant.

Plastics:

a bonus in leisure

made by man

to make

woman's lot lighter

We live in a new era. Within a generation, we have seen the phenomenal rise of man-made materials—a rise so rapid that today's children are bewildered if you tell them there weren't always plastics. We accept these laboratory products as staples of contemporary living, asking not what they are, but what they can do for us. To understand them, remember that, wonderful though they are, no single plastic can do everything, any more than a natural material can. Once you grasp this, you will get full value for each dollar you spend on plastics. The record is remarkable. In general they save labor and give you a bonus in leisure because they demand little upkeep. They are easy to clean, difficult to damage and grow better looking every day.



1. DURAN, a smooth-textured covering for indoor-outdoor furniture. 2. PLASTICIZED PANDANUS CLOTH with rough texture covers

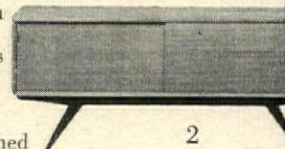

the sliding cabinet doors, contrasts beautifully with the polished

wood. 3. BOLTAFLIX, a semismooth upholstery

for terrace furniture. 4. FABRI-

LITE, a smooth, sturdy, leath-

er-like upholstery for an

armchair. 5. NYLON webbing,

by Martin, makes a relaxing,

cool chair. 6. FABRI-

LITE has been

used for some time on dinette chairs

and has done much to

prove the value of plas-

tic upholstery for casual furni-

ture. 7. LUMITE fabric woven

from Saran yarn makes a fabric

of pleasing texture with

a "breathing" characteristic, for cool

upholstery. 8. THE PANDANUS-uphol-

stered back and fabric-cov-

ered seat of the daybed

shows again an ex-

cellent utilization of

contrasting textures. On the day-

bed, *opposite*, are a roll of pan-

danus, the nat-

ural-colored grass cloth,

which is plasticized,

and has outstanding deco-

rative qualities; rolls of Cohyde tortoise shell

and python plastic-coated fabrics and finally

quilted Sealuft. These can be used either as

upholstery or as wall coverings. There is an ex-

cellent range of colors.

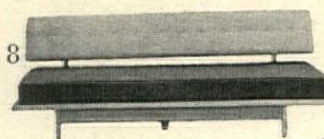
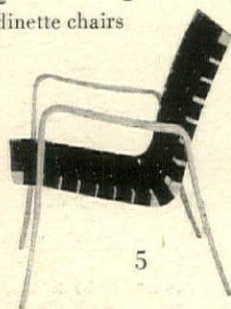
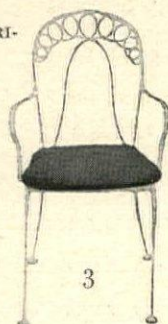

Prices and shopping information on page 90.



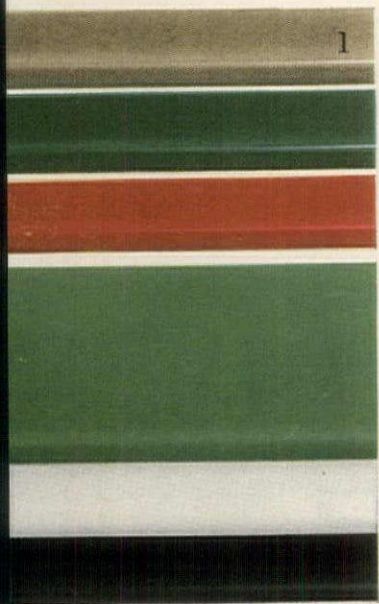

1



GOODYEAR VINYL IS USED FOR COUNTER TOPS AND FLOOR TILES IN THE MacNEILLE KITCHEN

HEDRICH BLESSING

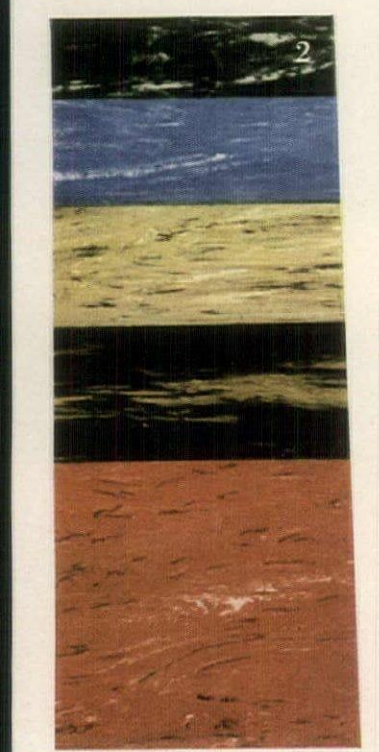

2

GRIGSBY

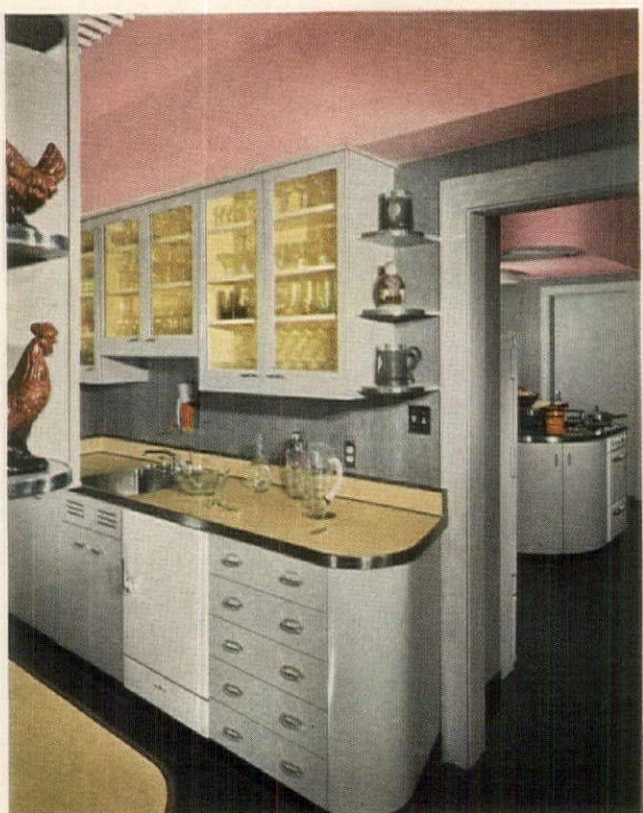

VINYL IS USED AGAIN IN THE BUTLER'S PANTRY



SANITAS WALL COVERING AND ST. CHARLES CABINETS ARE GRAY



3

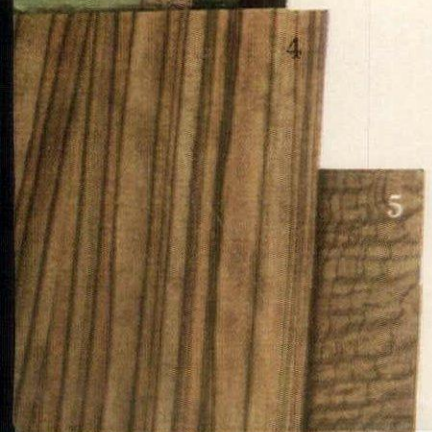

4



5

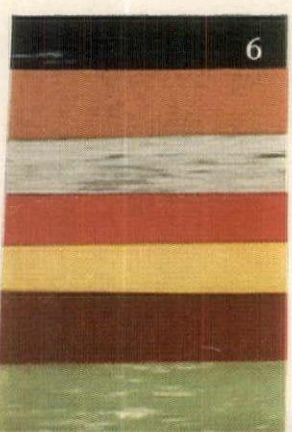

6



7

Floor coverings have to take the hardest wear

Opposite:

Mr. and Mrs. Robert MacNeille's kitchen (sketched in our February issue) is now completed. It shows how handsome plastics can be. In the new plastic floor coverings, look for wood-grained and carpet motifs, impregnated into surfaces by photographic process.

1. KOROSEAL is used for cove bases and moldings whose colors match Koroseal floor and wall tiles, making monochromatic schemes possible.
2. DANBURY tiles are variously shaped and variously colored, so that you can create fascinating, mosaic-like floors. They are also made traditionally square, richly marbled in a wide range of colors.
3. FLOR-EVER Vinylite flooring is six feet wide so you can cut your

own borders and feature strips, using any of 15 marbled finishes.

4. FORMICA REALWOOD is a laminated plastic which makes a serviceable, handsome surface for fine table tops and wall paneling.

5. FORMICA printed wood patterns look very much like actual wood. They are splendid for use on sinks and counter tops in kitchens.

6. VINYL flooring by Goodyear designed so that it can be used with equal success as floor covering or counter tops. There are 11 colors.

7. SANITILE is a welded vinyl flooring in tile form and decorator colors and designs. It consists of three inseparable vinyl layers: top layer is nonporous, design layer is pigmented, bottom layer gives resilience.

Scrubbing won't hurt these handsome new wall coverings

No fading or marring can ruin plasticized wall coverings or coated fabrics, even if they are used out-of-doors. In the sketch, right, Authority Line's "Woodland Swag" adds charm to a dining terrace. The Authority Line fabric wall covering resists water and cracking of the plaster wall under it.

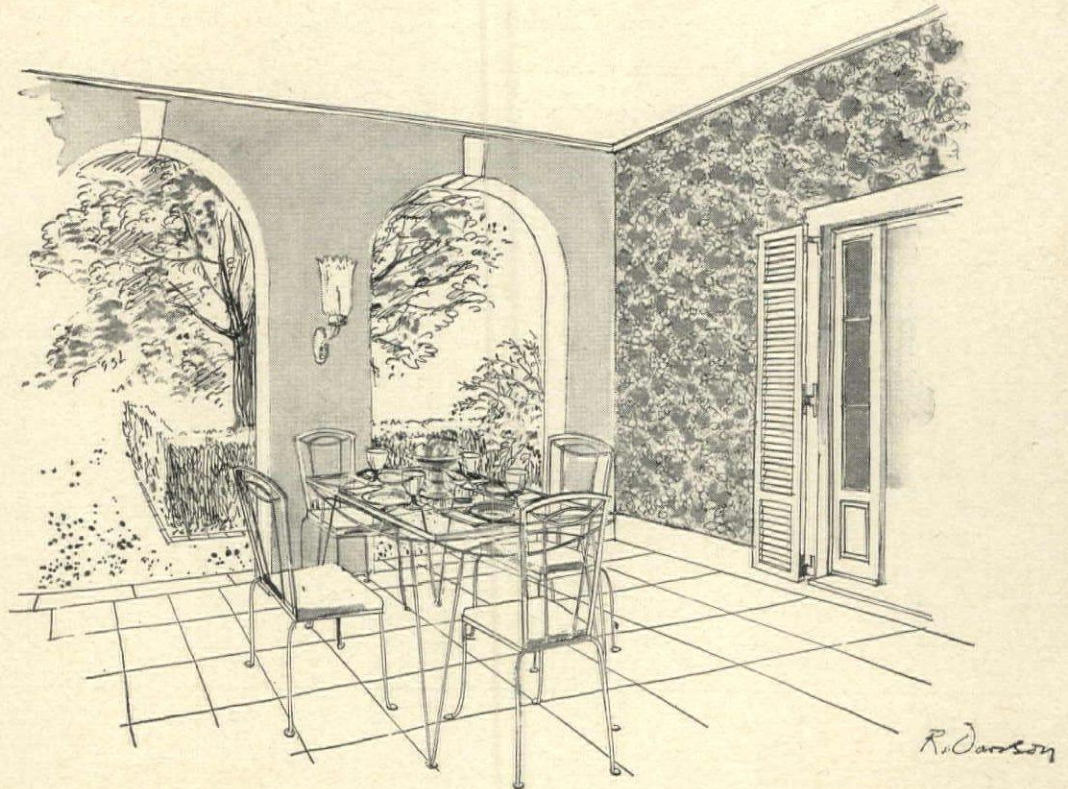

CHINESE WATER GATE, style development by Joseph B. Platt, from Authority Line.



GLOXINIA thermo-plastic Varlar wall covering is stain-proof, safe to wash.



JUNGLE RHYTHM, from group styled by Joseph B. Platt for Authority Line.

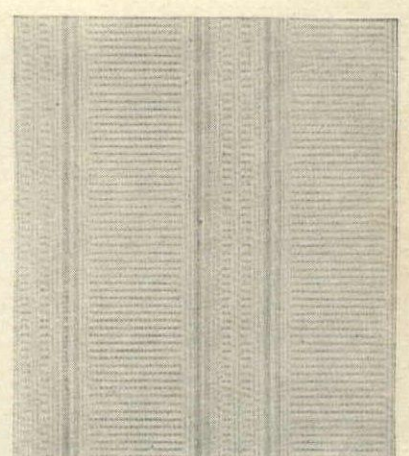

GLENDURA WEAVE STRIPE, a textured design by Marion V. Dorn for Imperial.

Recent development in plastics is molding them into forms of great strength

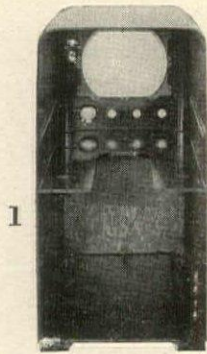

1

Opposite:

1. THIS BAKELITE CABINET has a fascinating story: it is the largest single piece of plastic ever molded commercially.

Yankee ingenuity and a 2,000-ton press, originally planned to draw huge shell casings, produced the 35-pound Admiral television set. It has a surface character which will harmonize decoratively with other textures in a room.

2. A CONTOUR CHAIR molded all in one, designed by Egmont Arens. Made of phenolic plastic reinforced by natural fiber, tested to give over 60 years of hard wear.



2

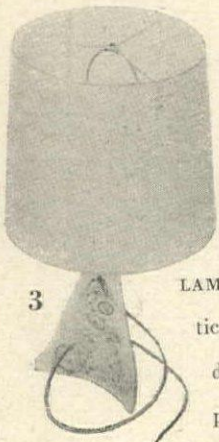

3

3. THE LAMP BASE and 4. DRAWER HANDLES of translucent plastic inlaid with gold and silver leaf in modern motifs were designed by Zahara Schatz. The lampshade is Polyplastex, one of the most versatile of the plastic compounds, being a fusion of Fiberglas and a plastic. It is

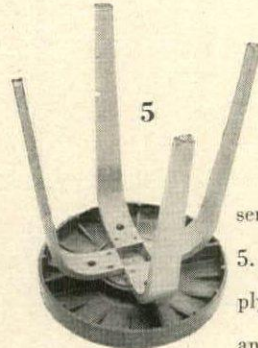

5

semirigid, diffuses light with unique beauty.

5. A MOLDED PLASTIC SEAT is bolted to molded plywood to give this stool a long life of comfort and rightness.

6. THE EAMES CHAIR, from Herman Miller, covered in mottled calfskin on a layer of Restfoam latex foam rubber by Hewitt. 7. MOLDED COUNTER TOPS for kitchen cabinets by Frigidaire furnish the most arresting molded plastic news. In addition to their durability, they may be joined together without sharp cracks or corners. *Opposite:* THE KITCHEN ACCESSORIES on the counter tops are representative of the various types of molded plastics and utensils with plastic handles and knobs.



6

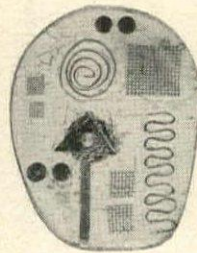

4

This has been the most popular field for the use of plastics. Their thermal characteristics make them particularly serviceable for ice cube containers, refrigerator boxes and ice buckets. Their sturdy nature suits them for hard service and long wear.

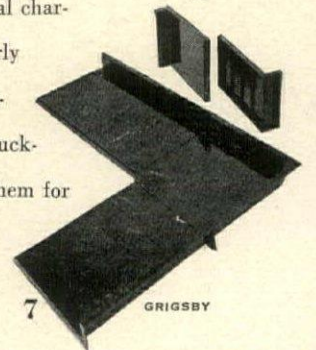

7

GRIGSBY

Laboratory fibers and finishes that are practical and pretty

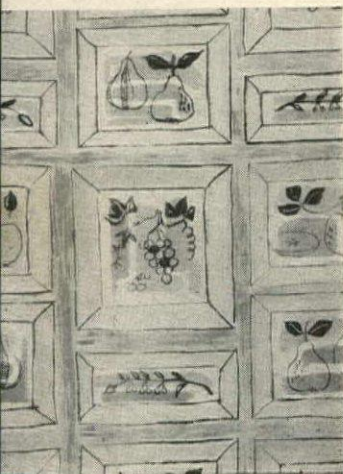

NYLON PRESSCLOTH (first used in pressing machines) is strong and easy to care for.

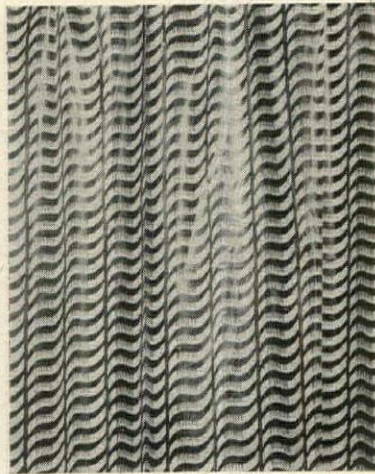

PLASTIC-COATED CHINTZ, designed by James Amster, gains durability from the addition of the plastic surfacing.

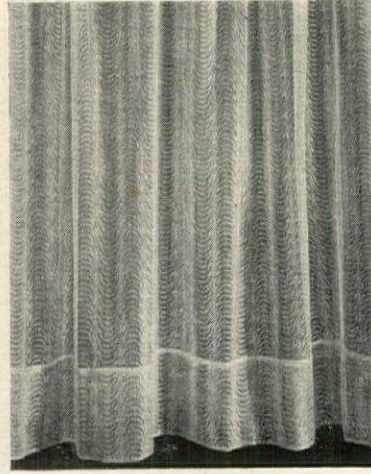

NYLON LACE is a new and decorative curtain material, sheer, easy to keep fresh, long-lasting and translucent.

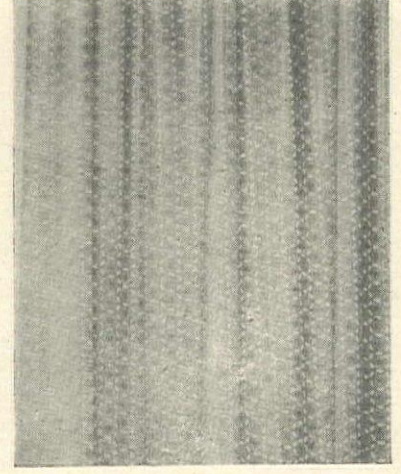

KOROSEAL printed in a three-dimensional design for curtains. Developed during the war, it has proved its worth.

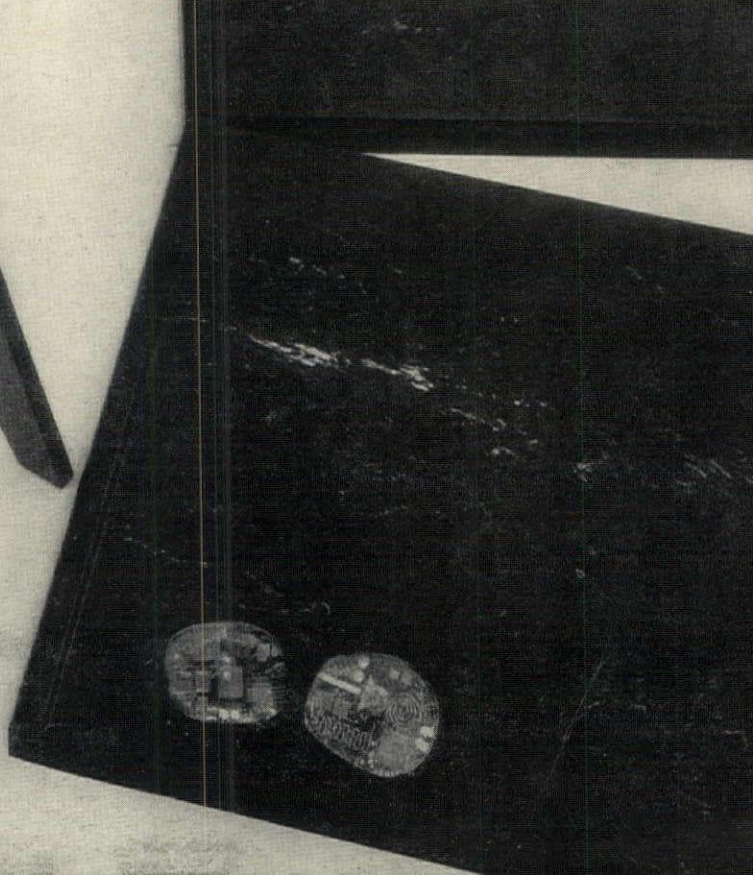
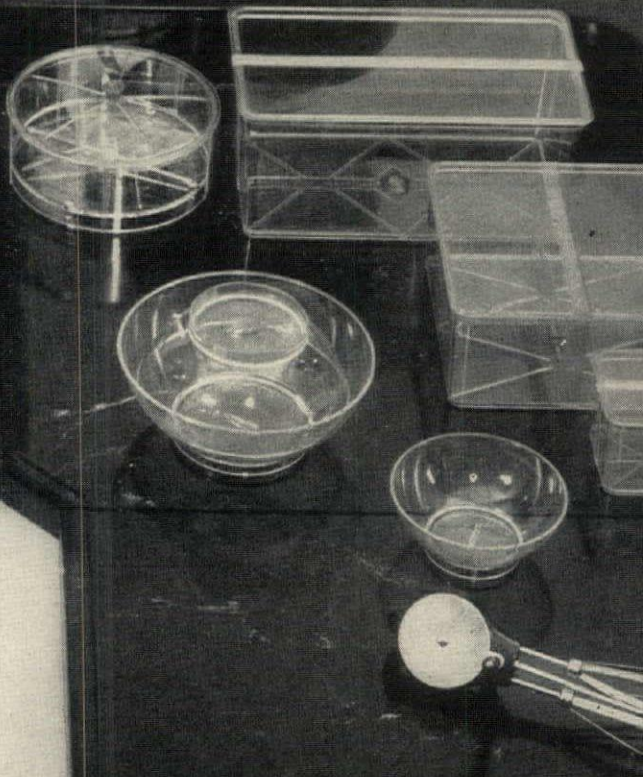
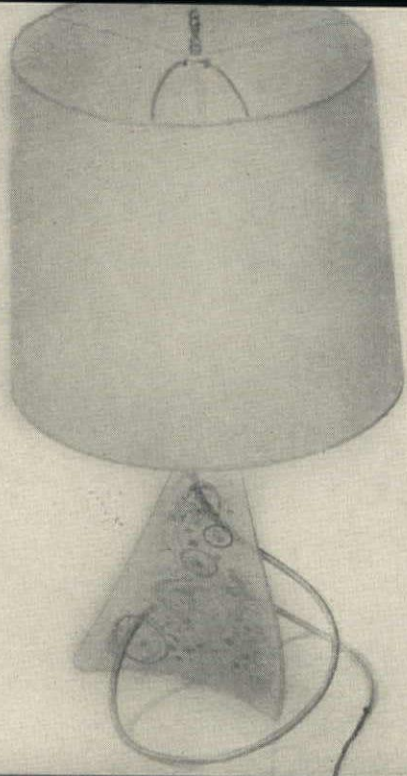



EDITOR'S NOTE: *On the next ten pages are four houses which won Prizes in HOUSE & GARDEN's Regional Awards in Architecture.*

Each ably reflects its own locale: West, South, East, Midwest.

In a period of high prices and increased labor costs, they make news both for their designs and their modest basic construction budgets.

Four 1948 houses

each built-to-order for \$20,000 or less

Since HOUSE & GARDEN believes that *where* you live is *how* you live, our 1948 architectural competition was angled to discover the new houses which best express the character of the four principal regions of the U. S. A.: West, South, East and Midwest. Said one of the architects who made the awards, "Differences in climate and, to some extent, differences in building materials are recognized in the design of houses; but beyond these lie habits of living, habits of taste and judgment and traditions which differ throughout the country." For the names of the jury, a complete list of award winners in each of the four geographical regions and further details about the HOUSE & GARDEN competition, turn to page 85.

Cost \$14,592

This house
won first prize
in the West

IDEAS:

With three terraces, the house settles back against the hillside to enjoy the sun, the ocean breeze, and view below.

Its three-in-one room accommodates a piano gracefully.

It has space for two workrooms.

Opposite:

TALL EUCALYPTUS CASTS LACY SHADOWS ON THE DINING TERRACE AND THE BEDROOM WINDOWS ABOVE.

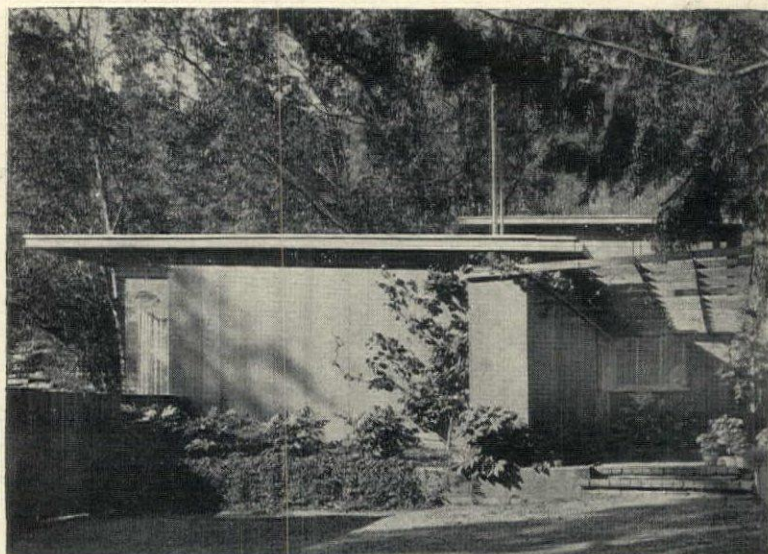

A TRELLISED WALK LEADS TO THE FRONT DOOR

A small house cannot include everything, but if you choose wisely it can hold everything you really want. With this conviction as their guide, architect Carl Louis Maston and his wife appraised their requirements carefully before building this house in Los Angeles. They felt that expensive materials and details requiring delicate craftsmanship were not essential, so both were eliminated. Omitted, too, was a formal dining room. But with a climate that is mild more than eight months out of the year, outdoor living space was important. With a bulldozer they had three terraces shaped out of their hill. The house was placed to make use of a eucalyptus clump.

In this Western house
terraces are the
focus of the plan

At the front door, a sheltering trellis, brick paving underfoot, extends into the foyer and leads you hospitably indoors. Because the Mastons both enjoy music, they gave over a corner of their living room to the piano. A special light is built in above it; sound-absorbing material on the ceiling balances the acoustics. Along one wall they built a desk and bookshelves in lieu of a study. As Mrs. Maston likes to sew and hates to have to pick up all the time, she now has a workroom near the kitchen with ample storage space, a cutting table, sewing machine and ironer. (In an emergency, this room can be used by a nurse or maid.) Mr. Maston's workshop is at the end of the hall. If more rooms are needed later, they can be added easily next to the master bedroom on the upper story.

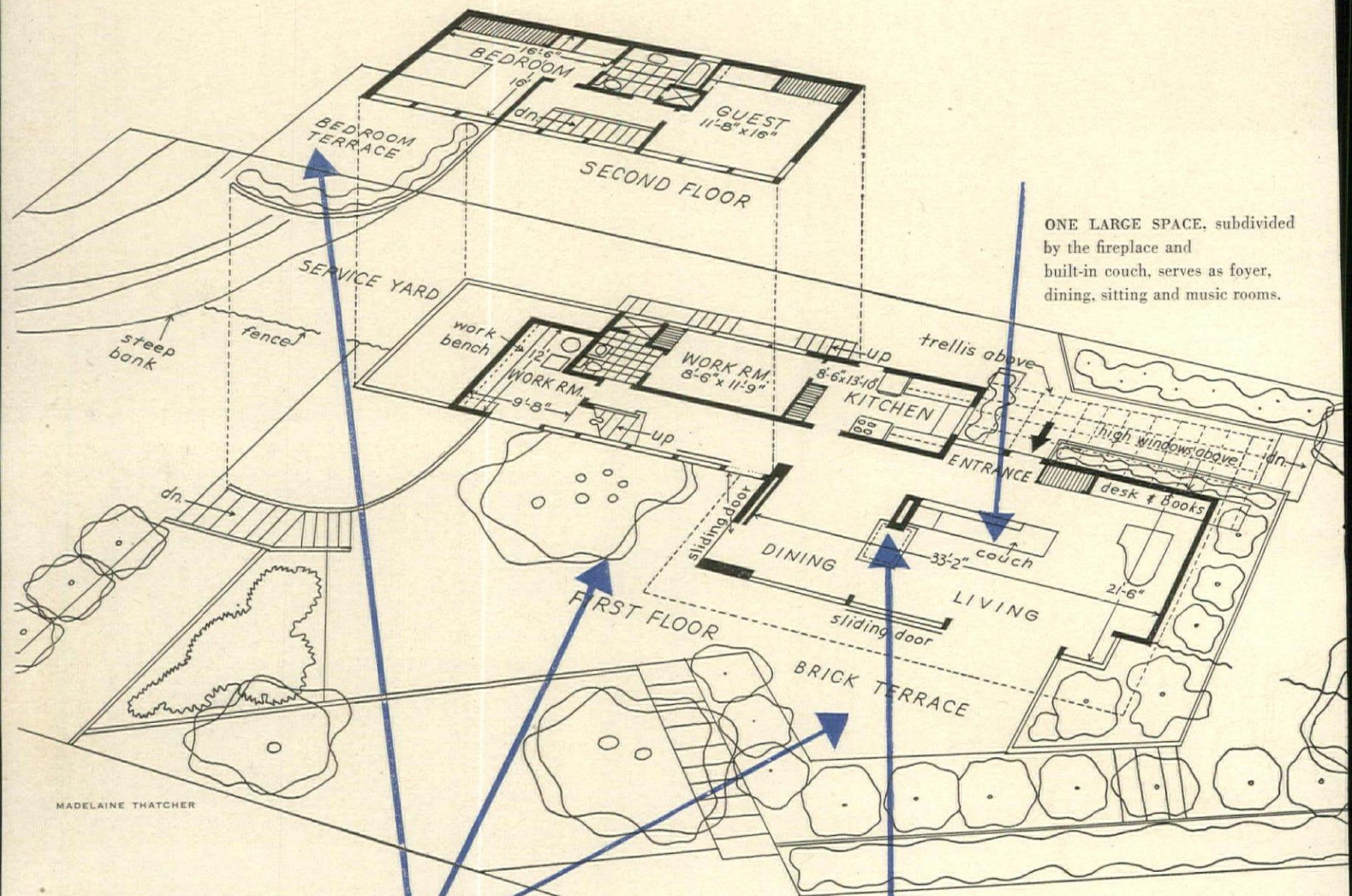

ONE LARGE SPACE, subdivided by the fireplace and built-in couch, serves as foyer, dining, sitting and music rooms.

THREE TERRACES were bulldozed out of the hillside. One off the living room is sunny and open. The dining terrace retreats under a canopy of eucalyptus. Eight feet higher on the hill is a secluded area, level with the master bedroom. Wide, sliding glass doors merge each of the rooms with the outdoors.

ONE FIREPLACE does the work of two by running through from the living to the dining room.

MADELAINE THATCHER

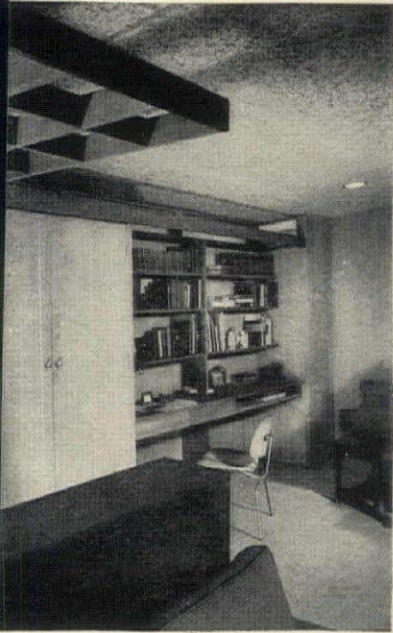

THE CORRIDOR IS MORE THAN A PASSAGEWAY

It lends a sense of continuing to the living and dining rooms; at the gallery it widens out to form an additional, informal spot for dining. The music corner, *above*, opens at right angles to the living room.

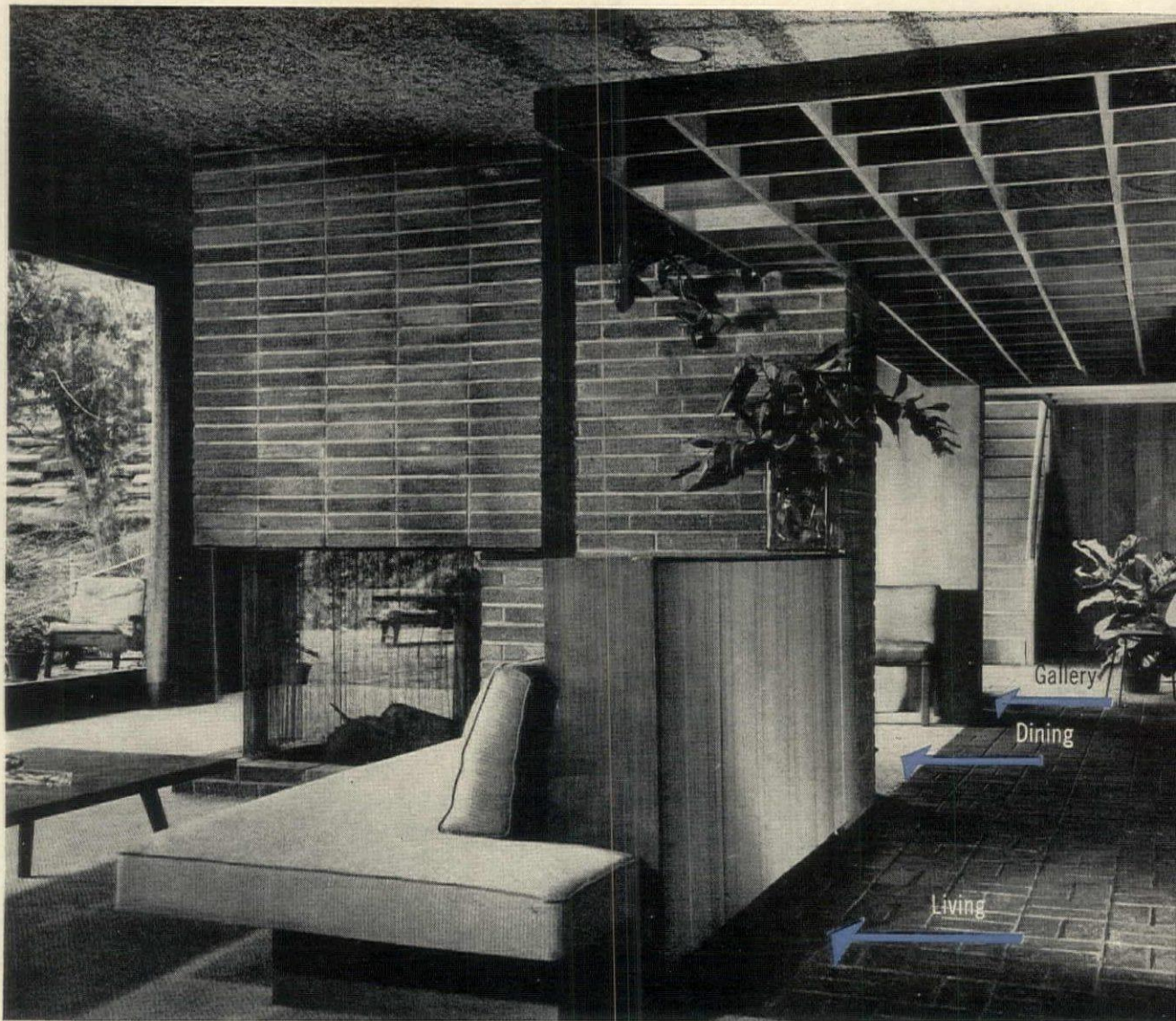

SHULMAN

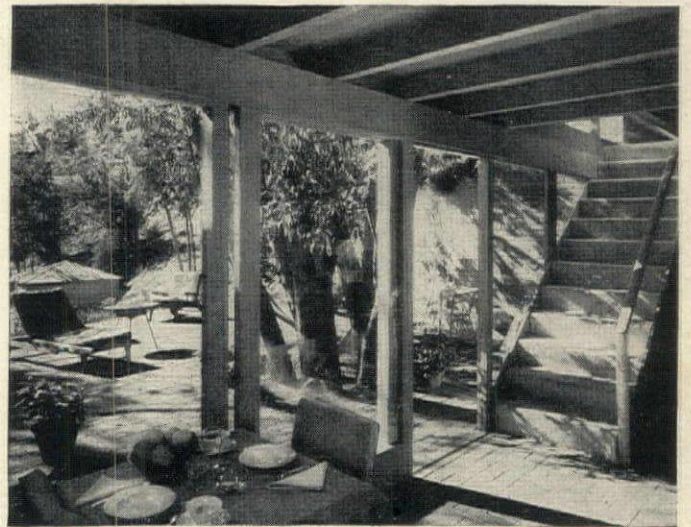
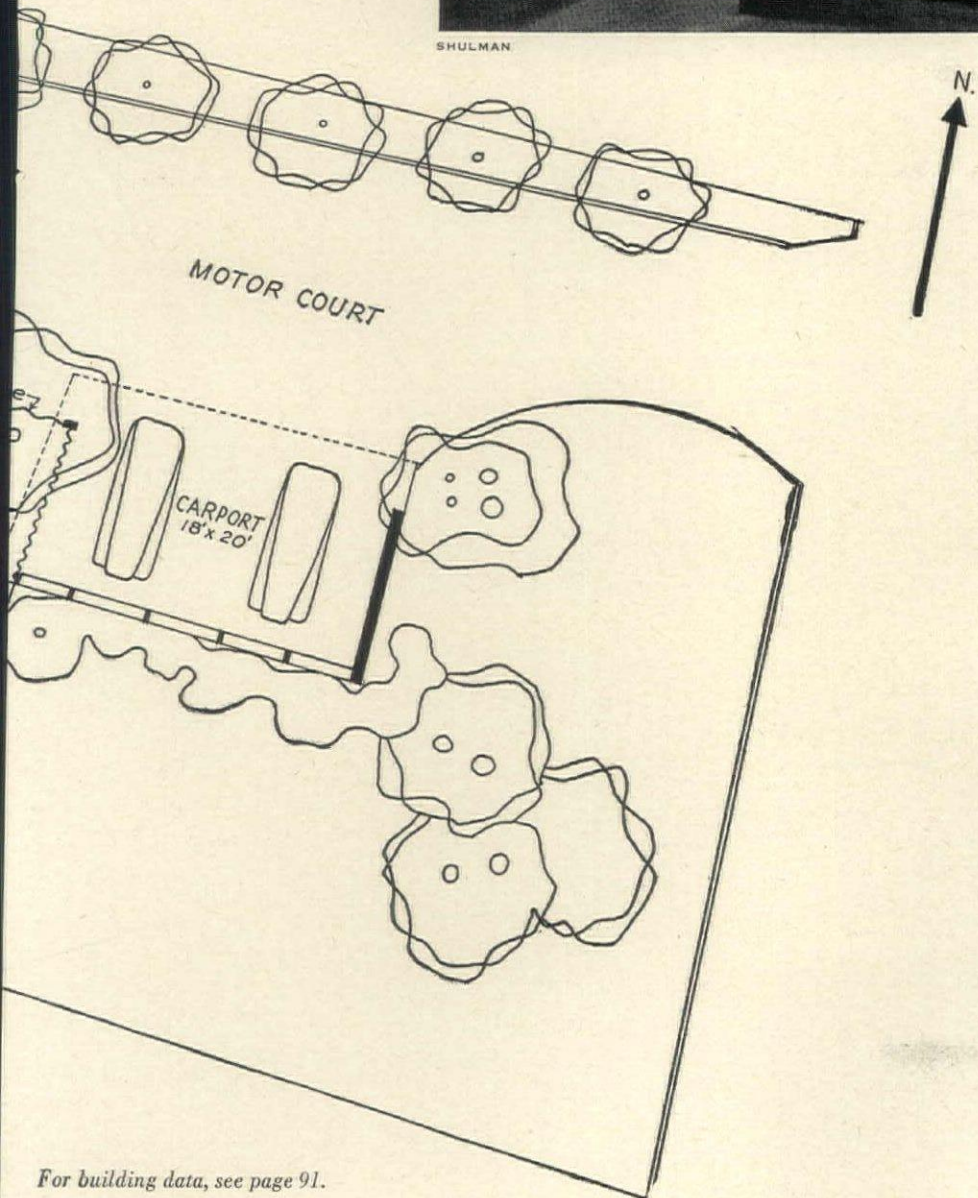

THE GALLERY IS A PLEASANT SPOT FOR INFORMAL MEALS

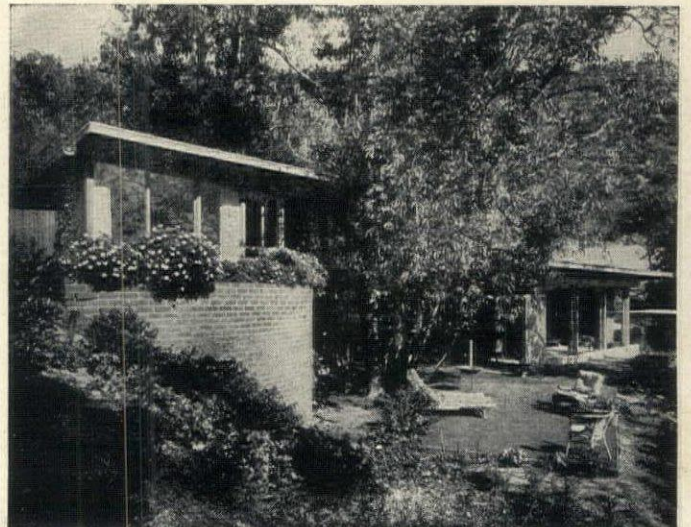

THE HOUSE ENJOYS A FAR-FLUNG VIEW OF LOS ANGELES

Cost \$18,400

This house
won first prize
in the South

IDEAS:

Built of reinforced concrete it is proof against mildew, fire, termites, hurricanes.

Upkeep is almost non-existent.

Cross-ventilation, water on roof, keep house cool.

UNDER the sponsorship of the Revere Quality House Institute, architect Ralph S. Twitchell and his associate Paul M. Rudolph designed this year-round Florida house based on a fast, economical system of reinforced concrete construction. Upon completion of the house (now owned by Mrs. Roberta Finney), a group of smaller houses modeled on this one was built nearby at Sarasota, each sold for \$10,500, including land. With special power machinery, the concrete roof and walls of Mrs. Finney's house were poured in less than three hours. Because the roof is supported by metal columns independent of the walls, the terrazzo floor was finished virtually as one large surface, the prefabricated storage walls and window frames slipped in place later on. Other savings: low insurance rates for a hurricane and fireproof structure, minimum upkeep for concrete walls and roof, terrazzo floors, aluminum sash, plastic screening. Interior temperature comparable to an air cooled house is created by the evaporation of water on the roof. It collects in a 3-inch layer of Vermiculite cement insulation: sprinklers keep it wet. Shutters of marine plywood which are put up to protect the Gulfside windows during hurricanes.

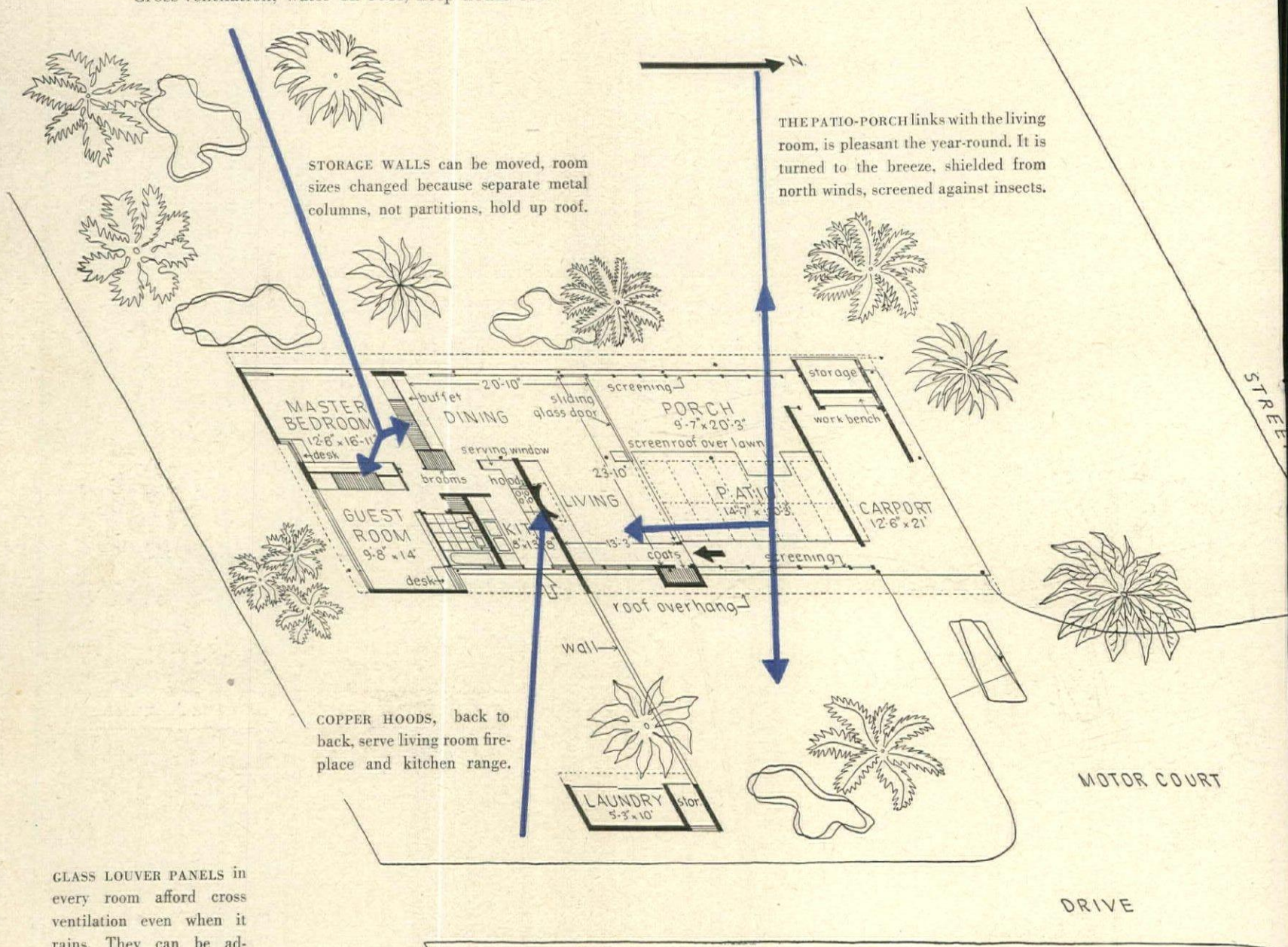

MADELAINE THATCHER

Building data on page 99



WINDOW WALL OVERLOOKS THE BAYOU, WIDE EAVES KEEP OUT BROILING SUN



KITCHEN HAS SERVING WINDOW TO DINING ROOM

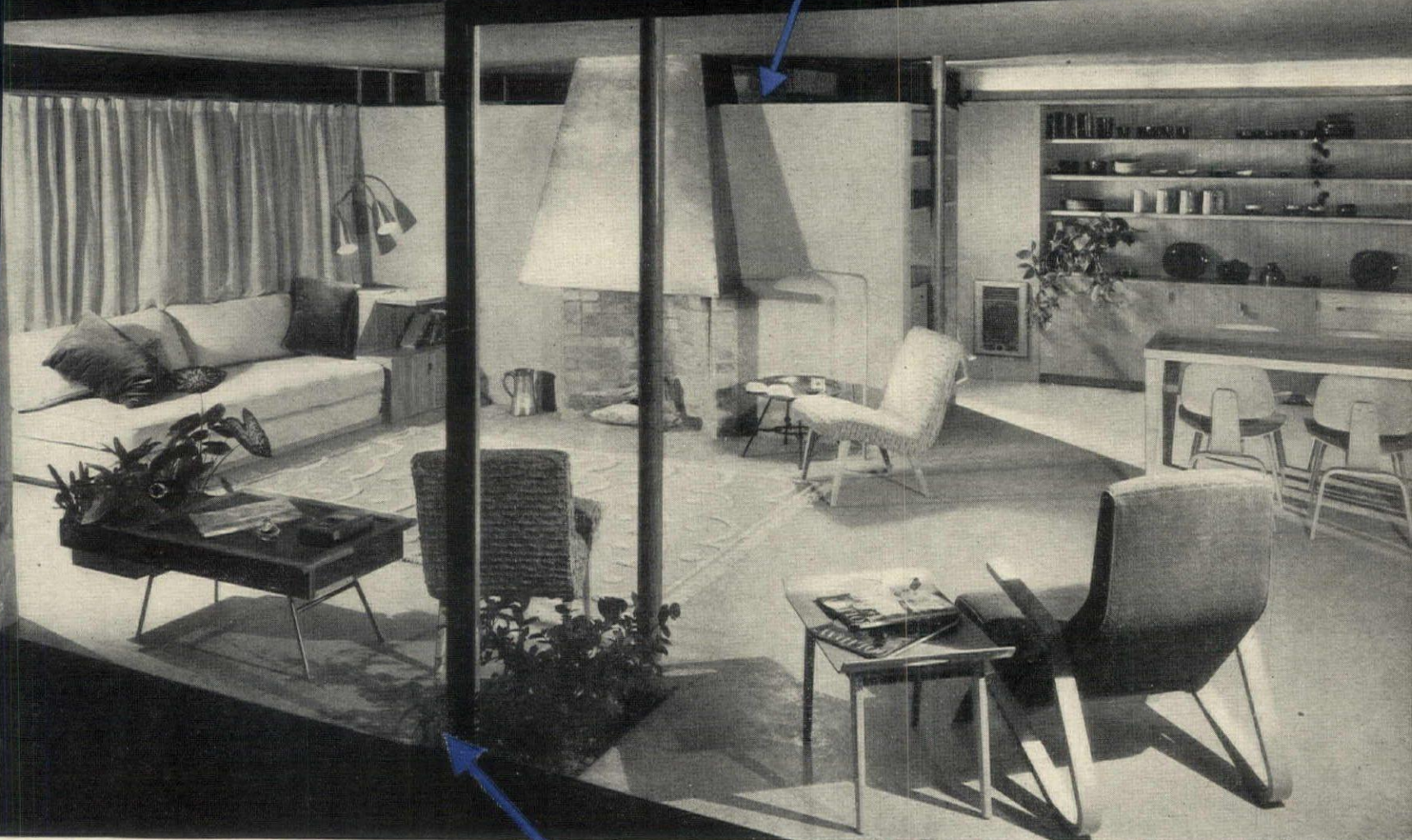

WARM TEXTURES, BRIGHT COLORS, AVOID ASCETIC STERNNESS OF ALL-CONCRETE HOUSE

THE HOUSE PROMOTES FRIENDLY INFORMALITY
TEMPERED WITH GOOD TASTE

Life at Siesta Key is hospitable and unpretentious. Swimming, boating and fishing are right at the front door. In the background is a view of the Gulf and Bayou Louise; in the foreground is the patio which forms an integral part of the house. Two curtains, one fish net, the other more opaque, may be used to control winter sunlight. Exotic touch: orchids grown in a gnarled cedar stump which is silhouetted against the far patio wall.



PATIO HAS SUN AND SHADE, SCREENED CEILING AND WALLS

NEY MCCAY MORGAN

Cost \$20,000

This house
won first prize
in the East

IDEAS:

- On humid summer days, a screened room at the core of the house brings in the ocean breeze.
- Sprinklers on the roof draw off heat.
- Sliding walls make the living space large or small.

When they were first married, Mr. and Mrs. Max M. Maiman built a large Georgian house. But when it began to seem too large and formal and too much trouble to maintain, they decided it was time to build again. To architects William N. Breger and Stanley R. Salzman, they outlined a program for "the largest small house in the world": one they could easily care for by themselves, but in which they could entertain 25 people without a qualm. The quandary was solved with living room, porch and study all in a row, plus two sets of sliding doors between. In summer, the porch funnels in the ocean breeze; in winter, the one screened wall is replaced by glass to form an extra room. Throughout the year, the Maimans find it ideal for informal dining surrounded by gardenias growing lustily in the flood of sunshine. For a pleasing winter view, the garden is banked with laurel and evergreens. (Construction cost does not include fees, land, landscaping, "extras.")

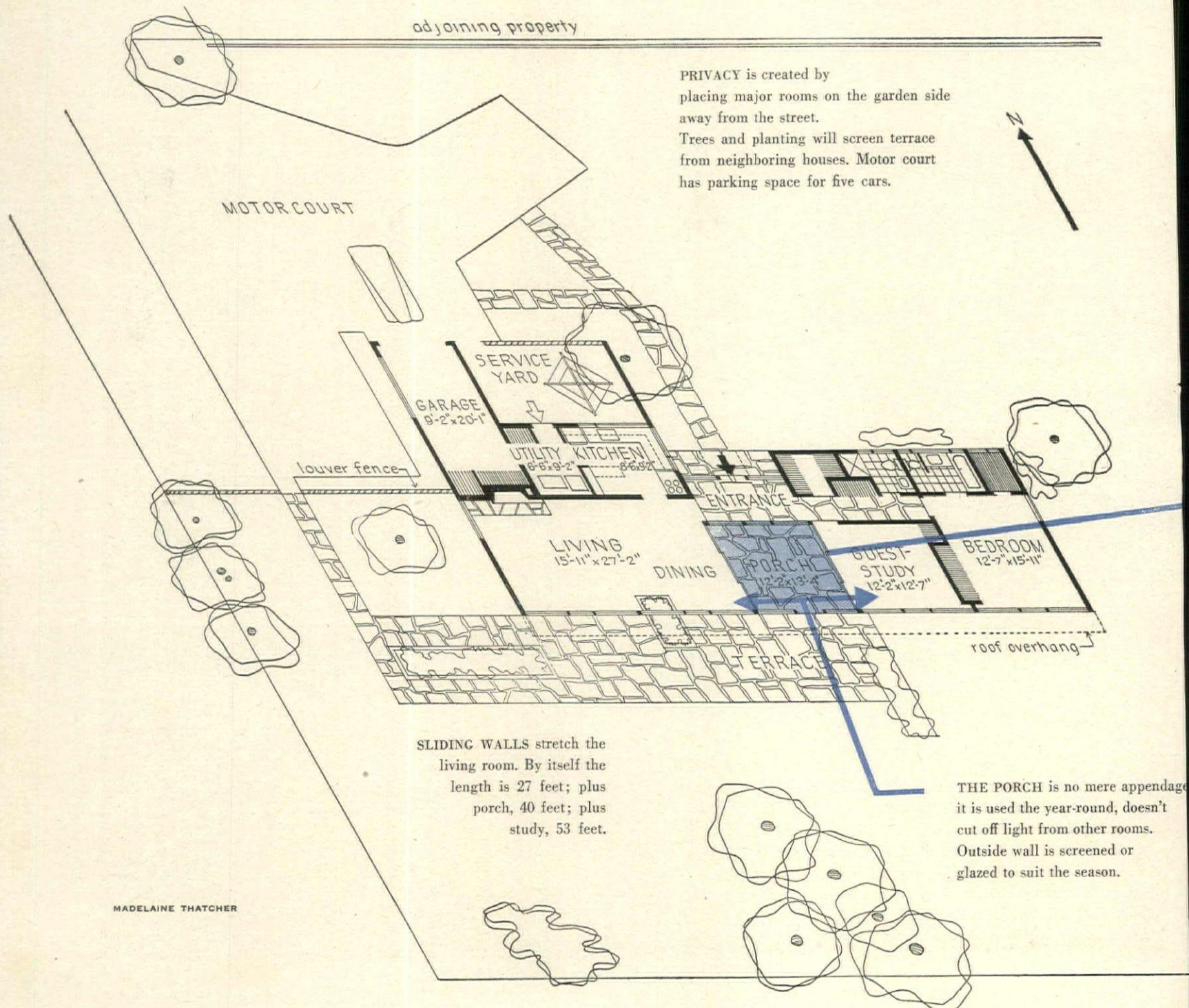

PRIVACY is created by placing major rooms on the garden side away from the street. Trees and planting will screen terrace from neighboring houses. Motor court has parking space for five cars.

SLIDING WALLS stretch the living room. By itself the length is 27 feet; plus porch, 40 feet; plus study, 53 feet.

THE PORCH is no mere appendage; it is used the year-round, doesn't cut off light from other rooms. Outside wall is screened or glazed to suit the season.

MADELAINE THATCHER

For building data, see pages 99 and 100.



GENEROUS AREAS OF GLASS more than pay their way. The 69-foot wall of plate glass was cheaper than the other walls; it makes each room seem larger; by admitting solar heat, it reduces fuel bills. On sunny winter days, the furnace is idle until dusk. The trellis deflects high summer sun.

SCHNALL

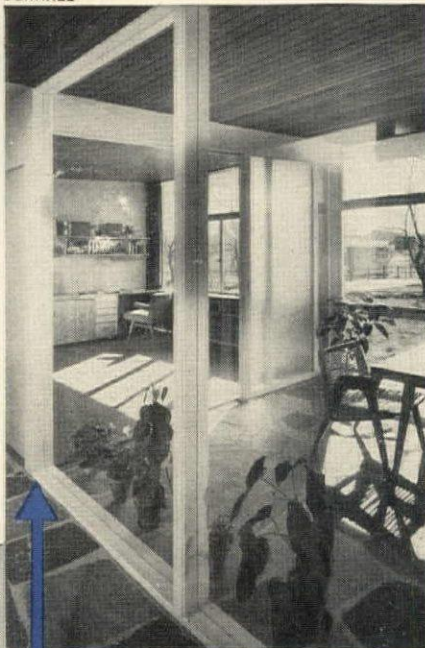

A DUAL NATURE doubles the usefulness of each room. The living room has space for dining; the porch serves as breakfast room and conservatory; the study is also a guest room. For buffet meals, Mrs. Maiman turns the table so it parallels the wall.

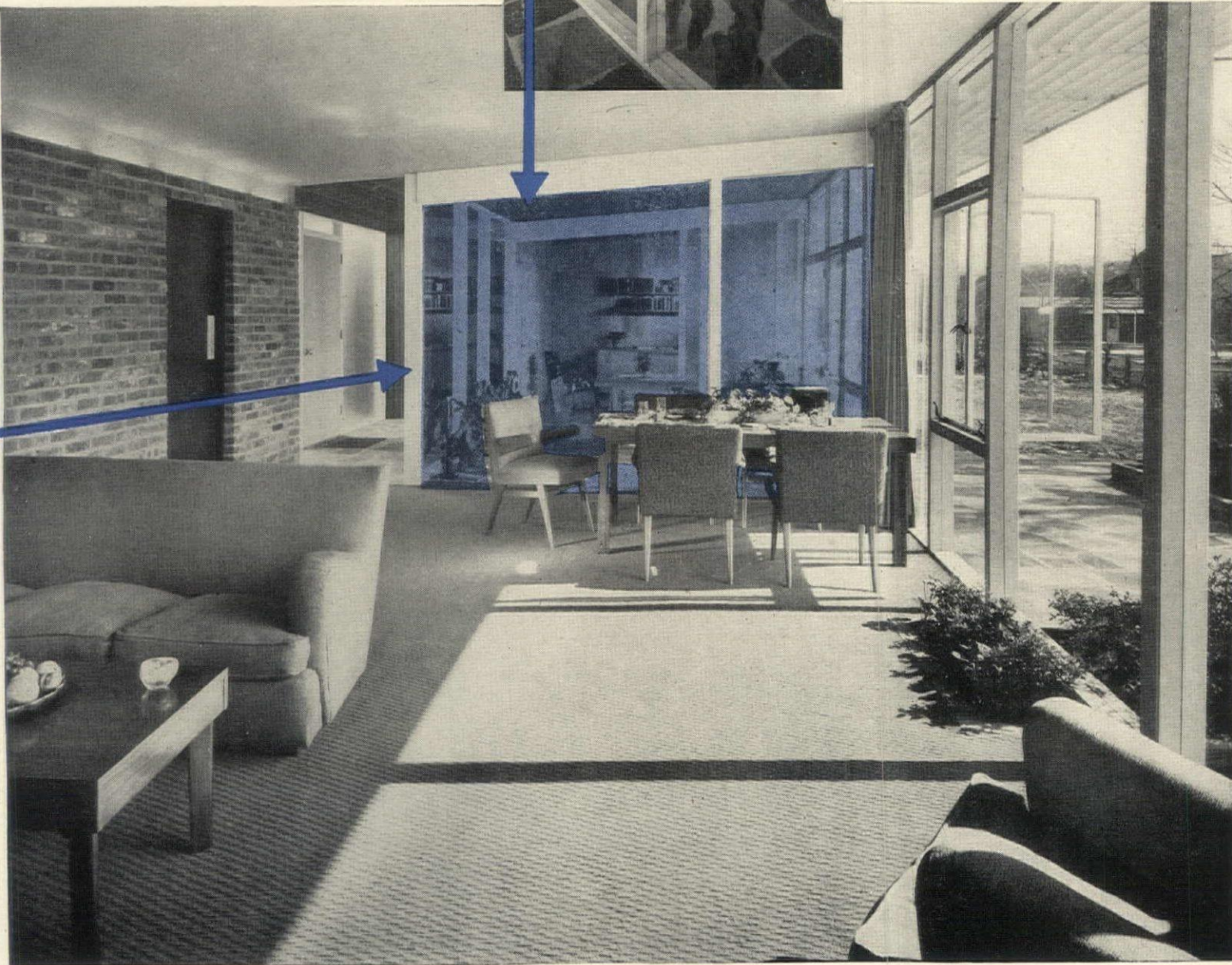

THE EXPANSIBLE LIVING AREA, with sliding partitions dividing the porch (shown *above* in blue) from the living room and study, offers six different choices of room sizes. On summer evenings the living room is opened to the

porch for coolness; for an evening of television the porch enlarges the seating space of the study; when the Maimans have a large party, the three rooms are used as one. And if that is not enough, there is also a terrace.

Cost \$14,000

This house
won first prize
in the Midwest

IDEAS:

This house faces the breeze, tucks under a giant oak for shade, views rolling fields in a frame of leaves.

Though a small house, it has a large studio.

A "butterfly" roof funnels in light

To Mr. and Mrs. Clark Battle Fitz-Gerald, their house near Kirkwood, Missouri, is not just a satisfactory place to live. They feel that architects Kenneth E. Wischmeyer and Charles W. Lorenz have combined wood, brick and glass in a way that is "almost alive in its ability to work for us." From the weather and surrounding land it selects the beneficent, excludes the uncomfortable. Its charm never palls though their eyes are unusually discerning (Mr. Fitz-Gerald is a sculptor, his wife designs fabrics). The bedroom receives morning sun filtered through the branches of a neighboring oak. The living room and kitchen are cooled by the breeze in summer, warmed by the sun in winter. The studio roof wings up for extra light. A view of the woodlands, fields and surrounding hills is in every room (the studio enjoys it vicariously through the kitchen windows). To save space, their dining table, made of an unpaneled door, folds flat against the wall when not in use; it seats nine. They made the curtain tracks by splitting aluminum tubing along its length; the curtain hooks are attached to beads inserted in the tube. Other economies: interior walls of waxed Masonite board, floors of concrete with a special hardener to prevent dusting off.

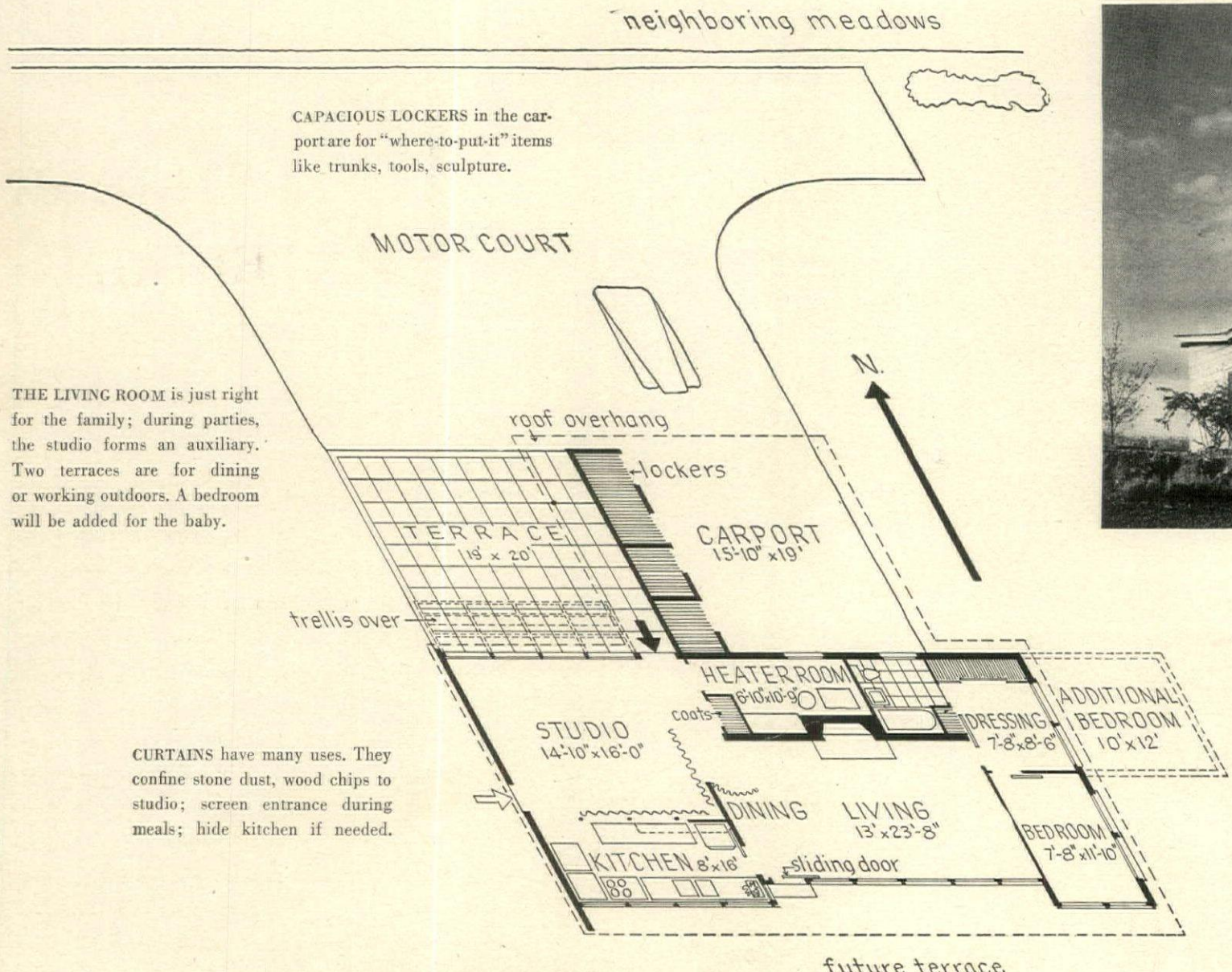

CAPACIOUS LOCKERS in the carport are for "where-to-put-it" items like trunks, tools, sculpture.

THE LIVING ROOM is just right for the family; during parties, the studio forms an auxiliary. Two terraces are for dining or working outdoors. A bedroom will be added for the baby.

CURTAINS have many uses. They confine stone dust, wood chips to studio; screen entrance during meals; hide kitchen if needed.

PREVAILING BREEZE encouraged line-up of rooms to the south, studio turns north for steady light. Width of overhang welcomes winter sun, keeps out summer sun.



LAWRENCE

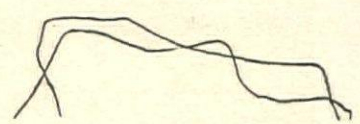

MADELAINE THATCHER

For building data, see page 100



A SCULPTURE STUDIO was a prime requirement as Mr. Fitz-Gerald often works at home. (His work is represented in the collections of the Springfield and St. Louis art museums.)



THE KITCHEN and studio are companionably side-by-side so Mr. and Mrs. Fitz-Gerald can talk as they work. A curtain behind the counters at left forms a screen when necessary. In autumn, herbs are brought indoors and planted in the copper trough recessed in the counter at right.



LARGE OAK shades the south terrace, frames the view. Since his studio is crowded with current work, sculpture is set on two terraces.



LIVING ROOM is just 13 feet wide so you can sit by the windows and enjoy the fire. Pushed part-way under the shelves, the daybed is used also as a couch.

THE BUILDING MATERIALS used in these houses can give you a better house

THE building materials in the foregoing houses—brick, wood boarding, wallboard, plywood, plaster, plastic wall covering, ceramic tile—are as newsworthy as the fresh ideas shown in the floor plans and architectural designs. In fact, in the Southern house, the materials and construction methods *created* the design, which is the way good architecture is often arrived at. Although they are in four widely separated parts of the country, built to fit different climates, all four houses reflect a similar trend. The materials used inside and outside of these simple rectangular structures were chosen first and foremost for practicality and economy. They are intended to last longer, to make maintenance easier and comfort greater. They show little ornament for ornament's sake but have the integral beauty of clean, crisp, quietly colorful surfaces and textures. All four houses are built on concrete slabs with no basements. All roofs are shed or flat roofs covered by alternate layers of roofing material and compound. All houses have large glass areas. Three houses have wood siding exterior walls, one is of poured concrete. Inside walls and ceilings make use of a variety of finishes. Turn the page for detailed information.

SHULMAN

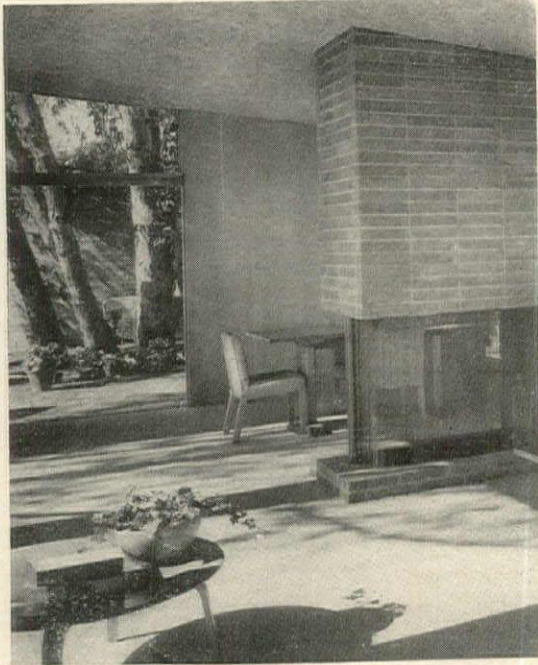

Living-dining room of the Carl Maston house on Page 74.

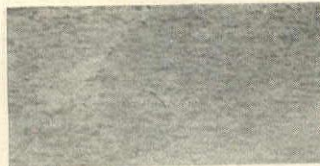

ACOUSTICAL CEILING

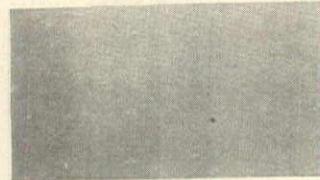

PLYWOOD WALLS

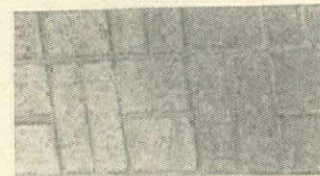

BRICK FLOORING

PRIZE HOUSE IN WEST

ACOUSTICAL CEILING by Sono-Therm in living-dining room has attractive texture and its fissured surface hushes noise. Shed type of roof is covered by two layers of Pioneer-Flintkote roofing material with aluminum foil between roof joists for insulation. Exterior walls are of vertical redwood siding over wood framing. A preservative is the only finish they need. Aluminum foil is used for heat-reflecting insulation between studs of west wall. U. S. Plywood slab doors.

PLYWOOD WALLS are U. S. Plywood 1/4" white cedar in living-dining room and master bedroom, gum plywood in guest room and work room. Hall has redwood boarding; kitchen and baths are plastered. Wood surfaces are a permanent finish, need only occasional waxing.

BRICK FLOORING is used over 4" concrete slab in hall; carpet covers concrete slab in living-dining area. Armstrong asphalt tile is in kitchen, work room and ground-floor bath. Wood floor upstairs. Libbey-Owens-Ford glass panels, sliding and casement windows.

SCHNALL

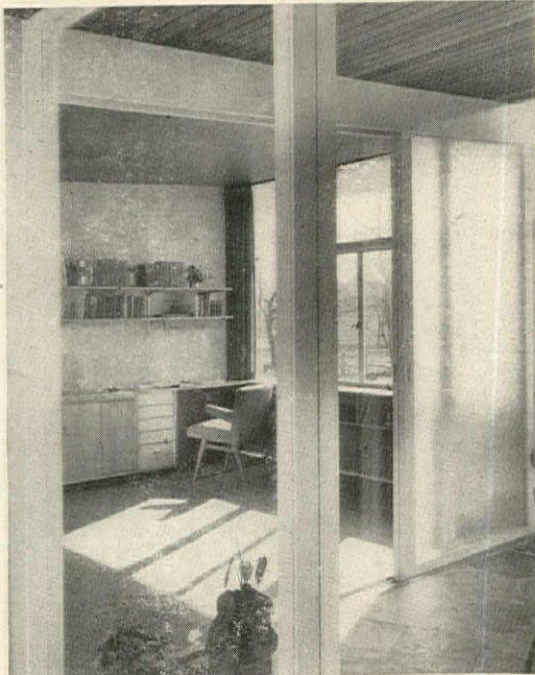

Porch and study of the Max M. Maiman house on Page 78.



REDWOOD CEILING

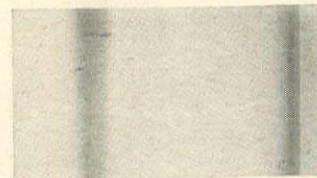

TRANSLUCENT GLASS

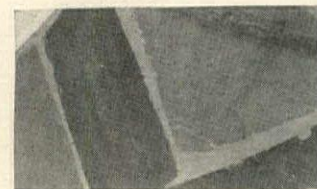

STONE FLOORING

PRIZE HOUSE IN EAST

REDWOOD BOARD CEILING of porch and entrance hall is an easy upkeep material. U. S. Gypsum Sheetrock panels (gypsum encased in heavy paper—fireproof, crack-and-warp-resistant) cover other ceilings and walls. Lifewall, a plastic covering, in kitchen. Flat roof, with Barrett 5-ply roofing, has sprinklers for cooling. Exterior walls of redwood siding enclose the house. Two coats of Breinig's "Durable Wood" maintain them in shipshape order. Corrugated aluminum foil in outside walls, roof, between garage and utility room insulate house.

TRANSLUCENT GLASS WALLS by Pittsburgh Plate Glass slide open or shut between porch and adjoining rooms. Birch plywood walls in guest room, gum plywood in closets are U. S. Plywood. Fireplace wall is brick. U. S. Quarry ceramic tile in baths. Mengel flush wood doors.

STONE FLOORING is laid on concrete slab in porch and hall. Kentile in kitchen, ceramic floors in baths.

R. M. MORGAN

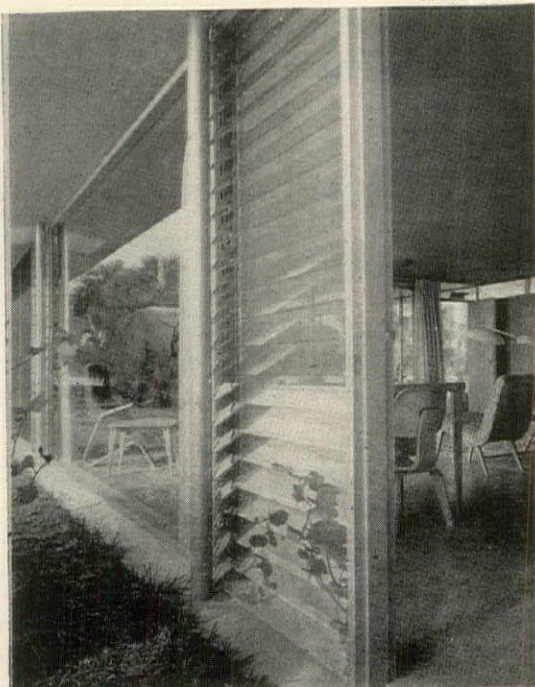

Living room of the Roberta Finney house on Page 76.

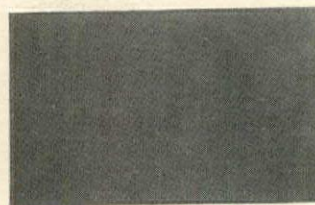

CONCRETE ROOF

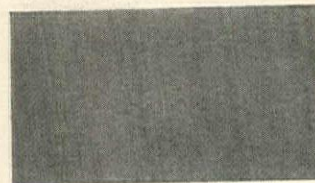

TEXTURED PLYWOOD



TERRAZZO FLOORING

PRIZE HOUSE IN SOUTH

CONCRETE ROOF is a single flat slab, forms interior ceiling too. It is held up by metal posts, not by walls. The roof is covered by layers of Barrett roofing material and by 3" of Zonolite Co.'s Vermiculite insulation. This holds a pool of water to cool the house. A built-in sprinkler system provides the water. Exterior walls are fixed glass and sliding glass panels (Pittsburgh Plate Glass) in aluminum frames; a few walls of poured concrete for hurricane resistance. Glass jalousies admit ventilation, are controlled like Venetian blinds with Casement Hardware. Lumite plastic screening on all openings. Walls (roof and floor, too) are termite, mildew, fire and hurricane proof. Concrete structure and aluminum frames need little maintenance.

TEXTURED PLYWOOD (Weldtex) storage walls have umber stain and varnish. Interior concrete walls are oyster gray. **TERRAZZO FLOORING** is finish for 4"-thick insect-proof concrete slab, which is the foundation for the whole house.

(Continued on page 97)

Bedroom Phantasy

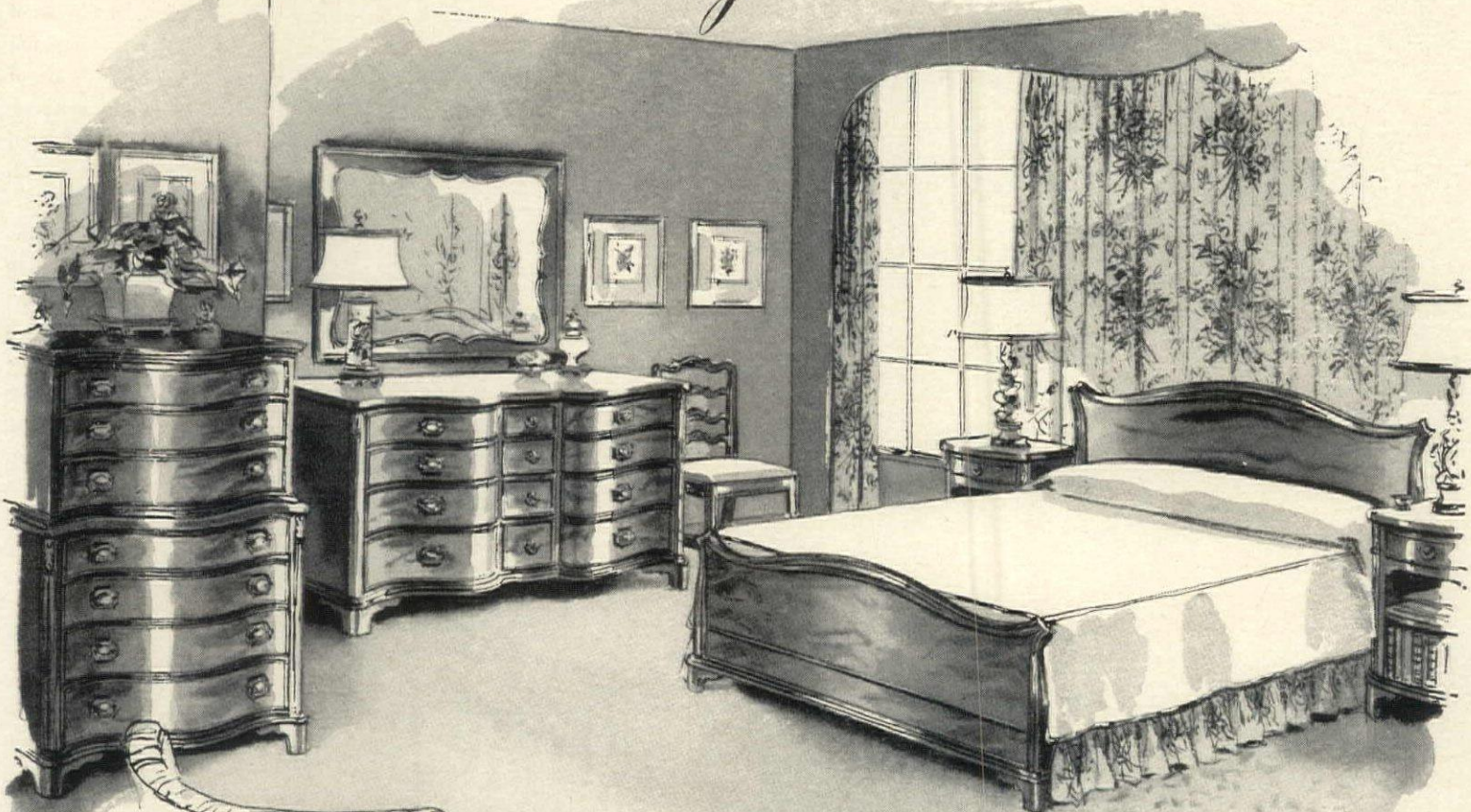

by *Morganton*®



Every appointment in this master bedroom group suggests the spacious comfort and charm of the 18th Century Era of crinoline and hoop skirts—recreated here by Morganton to meet your needs today. The Georgian influence in design, the twelve-drawer Mr. and Mrs. dresser, a chest-on-chest, the graceful bed and the large landscape mirror acclaim their style and character in any setting. Richly figured and finished mahogany surfaces on serpentine fronts and smooth working drawers are but the outward evidence of the "lifetime" craftsmanship built into every piece. Look for this burned-in *Morganton* label... it represents only the finest values, in both bedroom and dining room furniture.

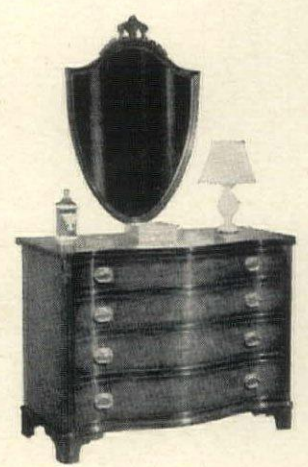

THIS FURNITURE IS ON DISPLAY BY THE MORGANTON DEALER FAMILY OF AMERICA'S FINEST STORES

MORGANTON FURNITURE CO., INC., MORGANTON, N. C.

OUTDOOR TABLE continued from page 40

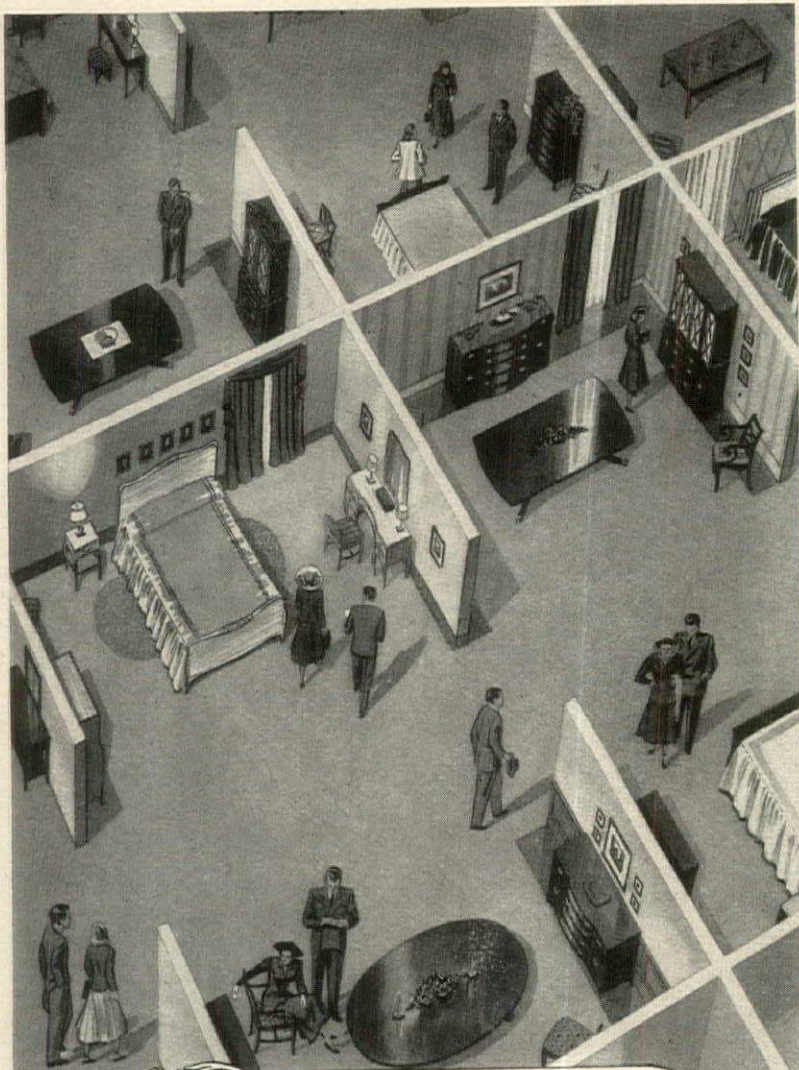

...an Enjoyable Experience

Here is a pleasant way to make every purchase of fine bedroom and dining room furniture a most enjoyable experience... You are cordially invited to visit our spacious *company-owned* showrooms, where you may enjoy a leisurely review of *many* beautiful suite exhibits. You will find, too, that the modern methods of Rway merchandising and engineering are reflected in superb quality and keen values far in excess of the prices. Expert consultants are in attendance.



RWAY
FURNITURE

Send 25¢ to RWAY, Sheboygan, Wis., for your copy of the interesting 48-page booklet "A New Epoch in Furniture"

RWAY
FURNITURE CO.
For years known as NORTHERN FURNITURE

SHOWROOMS IN Boston • Chicago
Cincinnati • Cleveland • Dallas
Detroit • Kansas City • Milwaukee
Minneapolis • New York • Philadelphia
St. Louis • Syracuse • Sheboygan

Purchases may be arranged only through authorized dealers

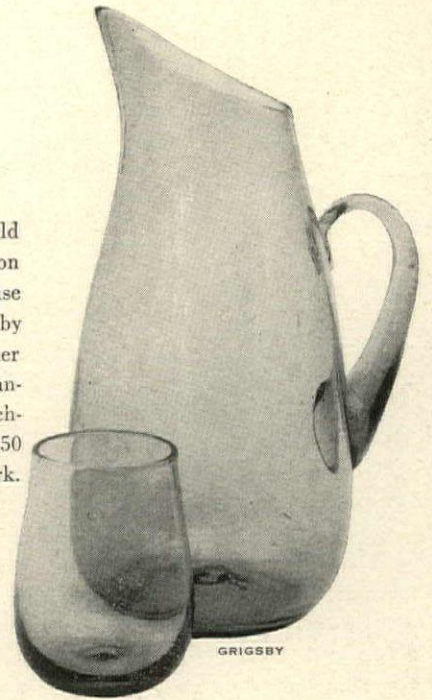

ON A SUMMER DAY, serve cold drinks like the wine coolers on page 40 in this new chartreuse pitcher and tumbler, *right*, by Blenko Glass Co., Inc. Pitcher and six tumblers, \$15 at Neiman-Marcus, Dallas, Texas. The matching finger bowls (p. 40), \$1.50 each at America House, New York.

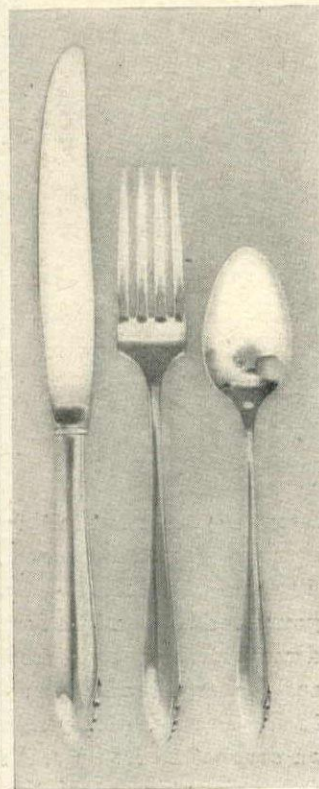

SALAD FROM THE GARDEN deserves fine silver, so set your table under the trees with Heirloom's new sterling, "Lasting Spring." The six-piece place setting, of which three pieces are shown at the *left*, \$22.50, including Federal tax. Bullock's, Los Angeles.

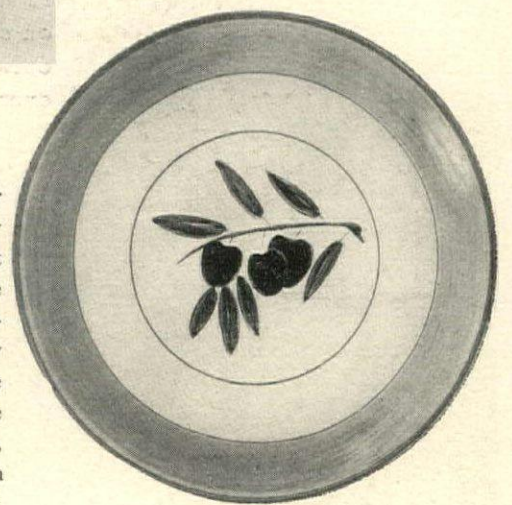

TAKE the theme for your lunch table from nature by selecting "Olive" plates at the *right*. They are made by the Stangl Pottery Company. Wide and narrow bands of green set off the black olive design. The plates, 8" in diameter, cost \$1.20 apiece. From Bloomingdale's, New York.

ON THE TABLE (\$16 at Altman's, New York) are Pandanus Leaf place mats designed by Russel Wright, from Frank & Sadev, \$1.35 each at The Halle Bros. Co., Cleveland, Ohio. Mottehedeh imported the green leaf plate, \$2.20, the leaf ash tray, 90c and the three-leaf relish dish, \$7.50 at Soupçon, 203 East 61 St., New York.

HOUSE & GARDEN Announces 18 Houses Which Won Our 1948 AWARDS in Architecture

In view of regional differences in America, awards were offered in four geographic divisions.

FOR the 11th year, HOUSE & GARDEN presents prize-winning houses (pages 72-82) selected by a jury of eminent architects, *below*. But for the first time the competition added the words "regional awards" to its name. The purpose of the awards was summed up as follows: "Our country's wide range of climate, topography and local building materials gives a regional flavor to the design of our houses. In recognition of this fact, HOUSE & GARDEN will award prizes to architects in four geographical divisions of the United States for houses which are the best expression of each region." The jury expressed the opinion that this point of view would encourage architects to develop designs which reflected the nature and the customs of the four principal sections of the U.S.A.: East, West, Midwest and South. In judging the designs, the jury looked first for good architecture irrespective of place and time; for houses which showed clearly a competence in planning, in structure and design. After this, they looked for the more local characteristics.

EAST

FIRST PRIZE: William N. Breger and Stanley R. Salzman, New York, N. Y.
SECOND PRIZE AND TWO HONORABLE MENTIONS: Carl Koch & Associates, Belmont, Mass.
HONORABLE MENTION: David Fried, Boston, Mass.

SOUTH

FIRST AND SECOND PRIZES AND ONE HONORABLE MENTION: Ralph S. Twitchell, Paul M. Rudolph, associate, Sarasota, Fla.
HONORABLE MENTIONS: W. Danforth Compton, Cambridge, Mass.; Arthur Fehr and Charles Granger, Austin, Texas.

MIDWEST

FIRST PRIZE: Wischmeyer & Lorenz, St. Louis, Mo.
SECOND PRIZE: Max G. Mercer, Yellow Springs, Ohio.
HONORABLE MENTION: Hamilton and Graham, Muncie, Ind.

WEST

FIRST PRIZE: Carl Louis Maston, Beverly Hills, Calif.
SECOND PRIZE: William F. Hempel, Palo Alto, Calif.
HONORABLE MENTIONS: Chiarelli & Kirk, Seattle, Wash.; J. R. Davidson, Los Angeles, Calif.; Richard J. Neutra, Los Angeles, Calif.

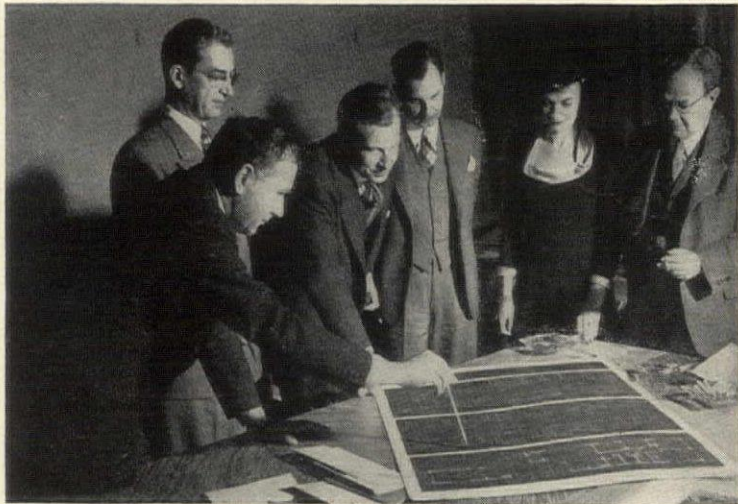

THE JURY OF ARCHITECTS AND THE EDITOR. Left to right: Fred MacKie of MacKie and Kamrath, Houston, Texas; Eero Saarinen of Saarinen and Associates, Bloomfield Hills, Michigan; Marcel Breuer (leaning forward) of New York; Harwell Hamilton Harris of Los Angeles, California; Katherine Morrow Ford, Architectural Editor of HOUSE & GARDEN magazine; Joseph D. Hudnut, Dean of the Graduate School of Design at Harvard University, Cambridge, Massachusetts.

... the only sink guaranteed to outlast your home!

Wonderful, wonderful Lustertone... most beautiful, most practical way to make a house a home! And the dreamiest decorating trick of all—that silvery satin-smooth stainless steel blends with every color scheme. Words can't describe it... pictures don't do it justice. It's simply the first sink your money can buy! Clip coupon now and learn more about Lustertone.

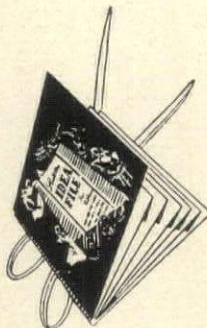

Send for this
IDEA FILE

... designed exclusively for filing your pet ideas on kitchens. Magazine clippings, notes, photos, ads—on decorating, furnishings, appliances, space savers, work savers. Keep them all together in your gayly decorated IDEA FILE FOR KITCHENS... yours for only 25¢.

ELKAY MANUFACTURING CO.
Dept. C-4 • 1874 S. 54th Avenue • Chicago 50, Ill.

- IDEA FILE for Kitchens including 20-page Booklet of Answers (25¢)
- Where can I see a Lustertone sink?
- I am planning to build To remodel

Name _____
Address _____
City _____ Zone _____ State _____



... with Dunham
BASEBOARD HEATING

Sound impossible? Well, it isn't.

With attractive Dunham Baseboard Heating in your home, you have more room to arrange your furniture "as you've always wanted it." Space-consuming, dirt-catching radiators are eliminated.

You'll spend less time, less effort in cleaning, too. No more hands-and knees "digging" under the radiators. Instead, you get a quick, effortless, corner-to-corner "clean sweep."

Because Dunham Baseboard Heating is more efficient, fuel bills are usually lower. Dunham Baseboard may be easily and economically installed in your PRESENT home or in the one you're planning.

See your heating contractor today.

HOW IT WORKS

Air enters the attractive baseboard at floor level . . . is warmed by contact with scores of heated fins . . . then wafted gently away from walls *into* room.

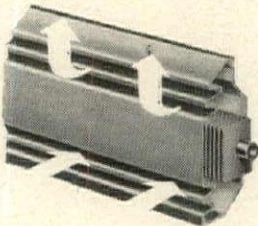

Interesting
NEW BOOKLET!

Abundantly illustrated, "The Magic of Baseboard Heating" gives you all the exciting facts about Dunham Baseboard Heating. For your copy, just send 10¢ to C. A. Dunham Co., 400 W. Madison St., Chicago 6, Ill.

DUNHAM

HEATING MEANS BETTER HEATING

In England: C.A. Dunham Co., Ltd., London. In Canada: C.A. Dunham Co., Ltd., Toronto

MADE BY MAN

continued from

page 71

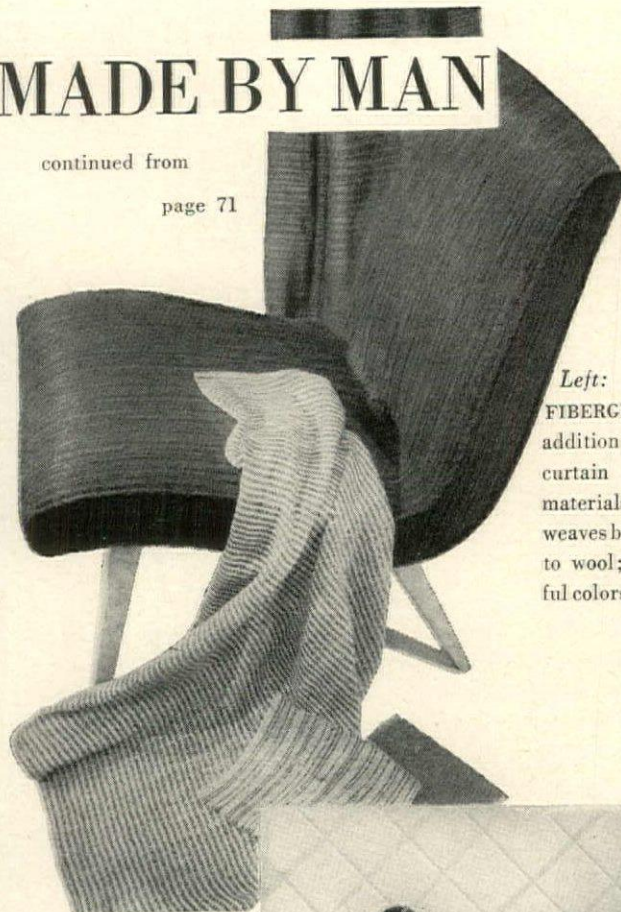

Left:
FIBERGLAS is the latest addition to man-made curtain and upholstery materials. Some of the weaves bear a resemblance to wool; all have beautiful colors, high endurance.

GRIGSBY

Right:

CORDOGLAS on chair, developed for convertible car tops, is Vinylite resins fused to Fiberglas cloth, tailors, washes. Chair cover is leather-like Kalistron. Suede backing makes it easy to apply. Top, padded Sealuft, heat-sealed motifs. For upholstery, walls. Vinylite plastic in quilted moire on closet accessories.

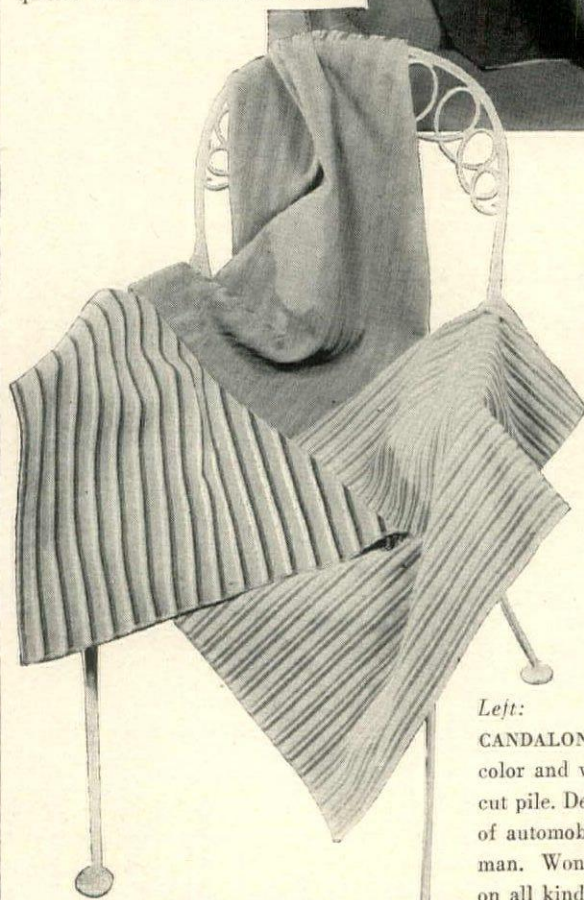
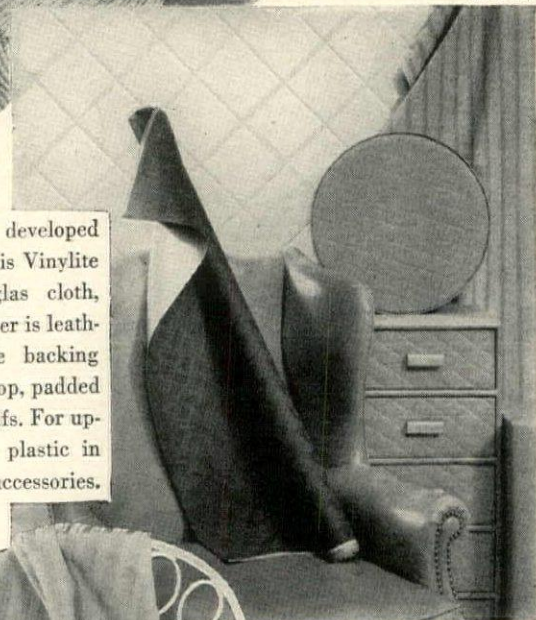

Left:

CANDALON, nylon fabric of subtle color and weave, has cut and un-cut pile. Developed for upholstery of automobiles by Collins & Aikman. Wonderful for upholstery on all kinds of outdoor furniture.

Shopping information, pages 90-91.

MADE BY MAN continued from page 86

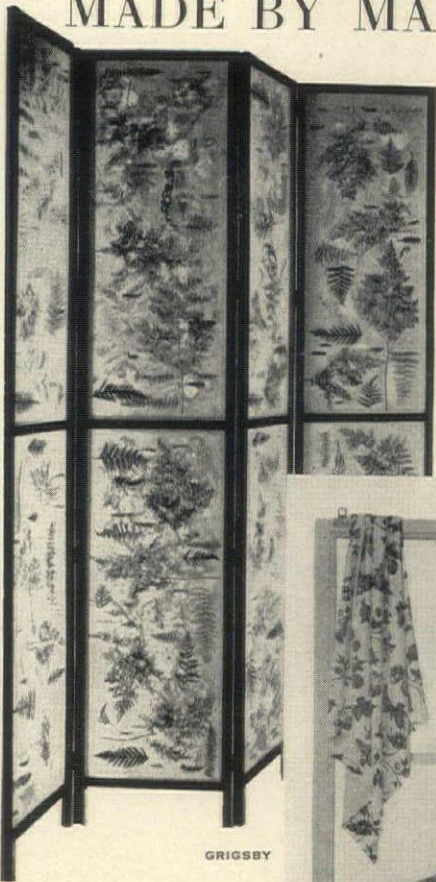

Left:
LUMARITH panels in a screen designed by Emile Norman of California, transmit light softly through its pattern of fern fronds and misty bubbles.

Shopping information, pages 90-91

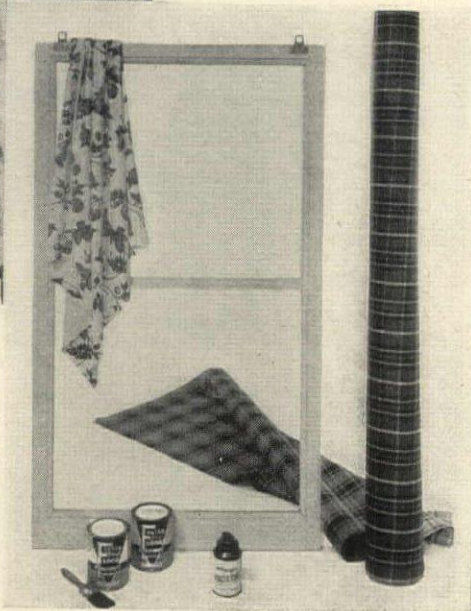

Right:
LUMITE screens won't rust, upholstery fabrics are easy to clean. Beautyfilm curtains stay fresh. Plastic paint for all surfaces, plastic spray for metals.

Authentic Reproductions



by
Craftique, INC.
MEBANE, N. C.

A small dining group of antique reproductions—all solid mahogany—all pieces adaptable for dual use—the round table for four is made with two banquet ends (always useful as serving tables). It matches with Craftique's drop leaf Hepplewhite gate leg table that extends to seat twelve. The graduated four drawer solid mahogany chest provides storage for any room in the house. The corner cabinet is also suitable in living room or hall.

Craftique Reproductions are all illustrated in a beautiful booklet entitled "Heirlooms of Tomorrow," sent upon request.

*Practical! Economical!
Inviting!*

**Solid Honduras Mahogany
by Hungerford**

Mahogany, solid Honduras mahogany, choicest of all cabinetwoods for beauty, harmony and durability, provides a thrilling, low cost addition to your home. Easy to care for, its smooth hand rubbed finish improves with age, stays lovely for years. Hungerford craftsmen employ every modern skill in creating bedroom furniture that offers comfort, utility and enduring beauty. Surprisingly low in cost, considering their superior features, Hungerford 18th Century pieces are featured in open stock at finer stores everywhere. Write today for free booklet. Dept. D-8



As photographed at
L. BAMBERGER & Co.,
Newark

Solid Mahogany by **Hungerford, Memphis**

a Rusco Porch Enclosure

will add another beautiful, year-round, livable room to your home... at a surprisingly low cost!



Now you can really enjoy your porch all seasons of the year... rain or shine!

ESTABLISHED IN A SPIRIT OF HONOR
Guaranteed by Good Housekeeping
IF NOT AS ADVERTISED THEREIN

For as little as 1/3 of today's building costs of adding a room to your house, a Rusco Porch Enclosure will convert your porch into a snug, weathertight sun parlor for fall and winter use... a breezy, screened-in room for summer use. » A Rusco Porch Enclosure gives you screens, glass insulating panels, weather stripping and a sturdy, galvanized steel matching combination screen and storm door... all in one permanently installed unit. There's nothing to change or store. » When it's warm—merely slide the Rusco Magic Storm Panel up for filtered-screen ventilation. » When it's cold or raining, lower it for complete weather protection. » Rusco Porch Enclosures offer a wide choice of interior finishes. Let the Rusco distributor near you show you how beautiful and livable your porch can become.

Some more of the many advantages of a Rusco Porch Enclosure --

- An extra room that can be used as a living room, a guest room or a play room.
- Everything permanently installed.
- All windows and doors are constructed of finest quality galvanized steel—bonderized, zinc-chromated and finished with baked-on, outdoor aluminum enamel for triple-seal weather protection.
- Lumite plastic screen won't rot, rust, corrode or bulge... never needs painting.
- Simple window cleaning... inserts are easily removed from inside.

A RUSCO PORCH ENCLOSURE WILL ENHANCE THE APPEARANCE OF ANY HOME!



OTHER RUSCO PRODUCTS

RUSCO all metal, self-storing Combination Screen and Storm Sash... RUSCO sturdy, steel matching Combination Screen and Storm Door.



THE F. C. RUSSELL CO.

DEPARTMENT 1-G89 • CLEVELAND 1, OHIO

World's Largest Manufacturer of Combination Windows

©TFCRC

MAIL FOR LITERATURE

Gentlemen—Please send me illustrated literature on Rusco Porch Enclosures and name of nearest distributor.

Name _____
Address _____
City _____ Zone _____ State _____

I own my home
I plan to build

MECHANICS OF LIVING

Equipment for an easier life

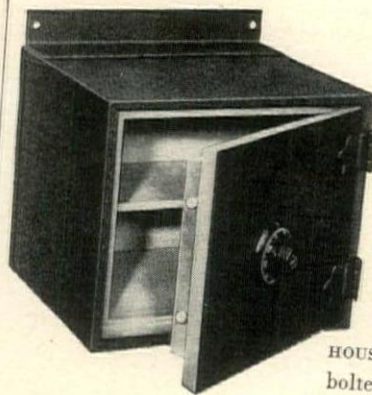

HOUSE SAFE withstands 1700° heat, can be bolted to wall. Of heavy-gauge steel with three tumbler combination lock, it is 865 cubic inch size. \$39.50. Meilink Steel Safe Co., Toledo, O.

Right: BUZZ-O-LARM protects against fire, flood, or burglary. Small unit plugs into 110-volt outlet (AC). 160° heat will melt fusible links on alarm, set it off. Flood of water, opening door or window can set it off, too. \$4.95, links, 20c. C. W. Carbert Co., 939 Hazel St., Birmingham, Mich.

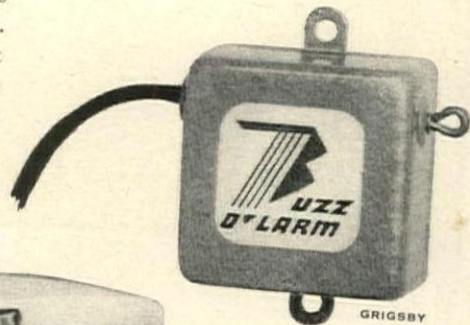

Left: CLOCK RADIO turns on and off automatically when you wish. It lets you go to sleep to music, will wake you up in the morning. Superheterodyne type radio with built-in antenna, electric clock. \$36.95, higher in west. General Electric.

Right: DOWFLAKE absorbs moisture from basement, closets, etc., prevents mold, rust and mildew. Calcium chloride, it collects more than its weight in water. 25-pound bag. \$1. Dow Chemical Co., Midland, Mich. Container-dehumidifier exposes wide area of chemical flakes to air, collects brine. Container, \$3.50. Midwest Metal Products Co., Muncie, Ind.

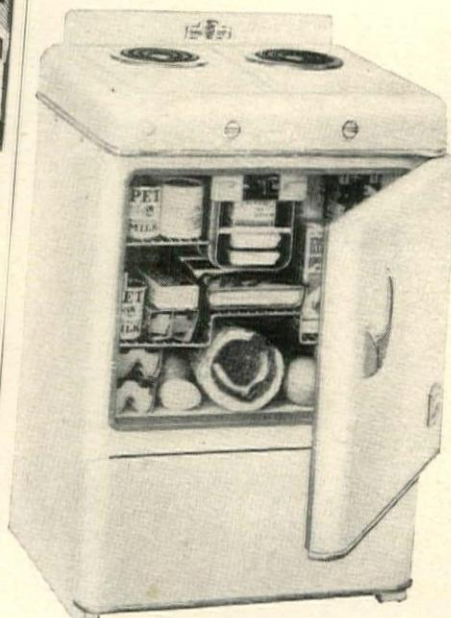
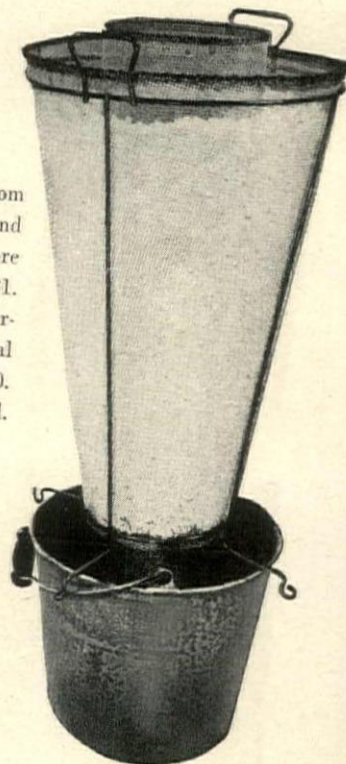

Left: ELECTRIC RANGE AND REFRIGERATOR in one counter-height unit. 4 cubic foot refrigerator. Range has two 950-watt burners in 115-volt model, three cooking speeds. Range and refrigerator plug into standard outlet. \$239.50. General Air Conditioning Co., 4542 E. Dunham St., Los Angeles, Cal.

NOT WHAT YOU SPEND - continued from page 53



Left:

MR. AND MRS. H&G meet the staff decorator at Altman's. From interviews and studies of a floor plan of their apartment, he will make a decorative scheme and a plan for all of their shopping.

MIHLMANN

Right:

END TABLE has tooled leather top, \$59.95. French lamp (\$24.95), silver cup for cigarettes (\$6) and porringer (\$7) are from Altman's. Dresden plate by Marcolini (\$18), House of Wedding Presents.



Left:

COFFEE TABLE consists of painted tray (\$16.50) on folding stand (\$13.50). These are easy to move or store so the H&G's plan to buy several of them in the future.



MR. H&G tests comfort of the couch under the decorator's attentive eye. It seats four, costs \$371 in material shown, goes well with decoration.

(Continued on page 103)

AS IF AN *Imvisible Hand* WERE HELPING YOU...

KOVERFLOR *Quick* and *Easy*

MAKES IT

TO PAINT FLOORS!



Use KOVERFLOR Floor, Porch & Deck Enamel for a perfect tile-like finish on interior and exterior wood, cement, metal and linoleum. You will get a fresh, sanitary, washable surface that stands up to hard use.

TO PAINT DAMP CEMENT!



KOVERFLOR Rubber Base Enamel is designed to give real protection to damp cement floors that get rugged wear. It's quick and easy to use and in no time you have a glossy surface that retains its color and finish whether used on interior or exterior surfaces.

TO PAINT FURNITURE!



KOVERFLOR Decorative Enamel gives old or unpainted furniture a gleaming "color lift" easily and effectively. KOVERFLOR Transparent Finishes make it possible for you to stain and varnish wood in one operation.



Original
TUNG OIL PRODUCT

WEAR-RESISTANT!
WEATHER-RESISTANT!
OIL AND
GREASE-RESISTANT!

KOVERFLOR beautifies and protects your property for years! It's quick and easy to apply — economical to use — dries rapidly and leaves a washable super-sealed surface. Because it's based on an exclusive compounded processed vehicle, KOVERFLOR acquires its great wear-resistant properties, super-elasticity and tile-like finish.

Ask your local dealer or painting contractor about KOVERFLOR Enamels and KOVERFLOR Transparent Finishes.

AT ALL LEADING PAINT SUPPLIERS

STANDARD VARNISH WORKS

Makers of Fine Finishes Since 1870

NEW YORK

CHICAGO

Figurines by
ROYAL DOULTON

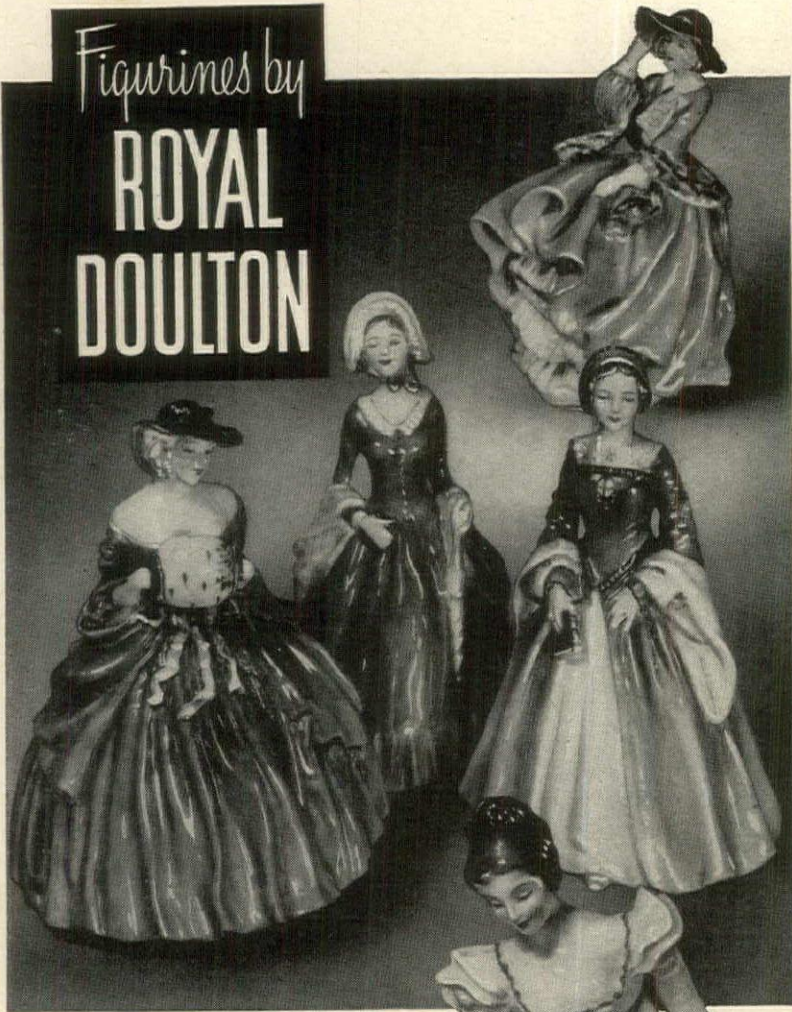

TOP O' THE HILL

GENEVIEVE

SABBATH MORN

JANICE

MINUET

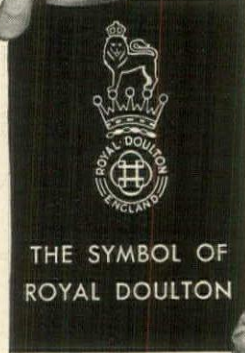

Charming ladies with delicate skin tones and richly colored gowns become the center of attraction wherever they stand. The Royal Doulton Symbol is also found on a wide choice of animals, children and character figures in varied sizes and prices... Royal Doulton Wares are sold only through selected stores. Write for the name of your nearest dealer... Enclose 10c if you want fully illustrated Booklet No. 30, including correct table services.

Limited franchises now available to additional dealers

DOULTON AND CO., INC.
212 FIFTH AVENUE, NEW YORK 10, N. Y.



SHE LOVES ME NOT



MARY HAD A LITTLE LAMB



COLLIE



HE LOVES ME

MADE BY MAN continued from page 71

EDITOR'S NOTE: The number of plastics being made today is close to infinite. We have selected the relatively small number shown in this issue as an indication, a sampling of what you may expect to find when you shop. In them you will find much news and consistently good design, but do not forget there are many others which will give first-class performance, too.

All prices are approximate.

Pages 66 and 67.

1. Lee L. Woodard & Sons, wrought iron love seat with Duran upholstery, \$155 at Marshall Field, Chicago.
- 2, 7, & 8. Hans Knoll Associates, (2) wood cabinet with pandanus cloth front, \$210; (7) stacking chair upholstered in Saran striped fabric, \$48 in muslin; (8) daybed, back covered in pandanus cloth, \$255 in muslin; all at New Design, New York, and Carroll Sagar & Associates, Los Angeles. Pandanus cloth, shown in a roll on the daybed, is \$3 yard at New Design.
3. Lee L. Woodard & Sons, wrought iron armchair with Boltalex seat cover, \$15.50 at Wanamaker's, Philadelphia.
4. Phoenix Chair Co., armchair upholstered in Dupont Fabrilite, \$60 at Barker Bros., Los Angeles.
5. Pascoe New York, Inc., armchair with nylon webbing, \$59.
6. The Howell Company, dinette chair with Dupont Fabrilite covering, \$10 at Rich's, Atlanta.
9. Modglin Company, "Perma-Broom," plastic, \$1.70 at Jordan Marsh, Boston. Folded over the back of the daybed are Cotan Corporation's Cohyde, "Pythone," \$4.50 yard, and the custom hand-finished tortoise shell, \$9 yard. Both available through decorators. On daybed seat, stitchless quilted plastic Seal-tuft in the "Channel" pattern, and 9" diamond quilted Seal-tuft, \$9 yd. Latter at W & J Sloane, by special order.

Page 68.

1. Sloane-Blabon Corp., "Crystalstone," Koroseal flooring, \$1.25 sq. ft. installed, "Cove" base molding, 40c linear yd. installed, at Sidney Shane, Inc., Hartford.
2. Danbury Rubber Co., rubber tile flooring in 6" or 9" squares, 1/8" thick, 55c sq. ft. at Sibley, Lindsay & Curr Co., Rochester.
3. Delaware Floor Products, "Floever," acid, grease, water and fire resistant flooring, \$2.70 sq. yd. at Joseph Horne, Pittsburgh.
- 4 and 5. Formica is available on some standard furniture or through your architect or building contractor.
6. Goodyear, vinyl floor covering in four thicknesses: 1/8", 3/32", 1/16", 1/32". Can also be used for counter tops, available through building contractors.
7. Interchemical Corp., "Sanitile," welded vinyl floor covering in 9" squares, \$1 sq. ft. Available through decorators, Sidney Shane.

Page 69.

In sketch: Standard Coated Products, "Woodland Swag," Authority Line fabric wall covering, 48" wide roll, \$6.25. Available through decorators. Wall coverings at bottom of page from left to right: Standard Coated Products, "Chinese Water Gate," Authority Line wall covering, 48" wide roll, \$6.25. Available through decorators. United Wallpaper Inc., Varlar "Gloxi-

nia," wall covering, 12 1/2 sq. ft. at Richard E. Thibaut, Inc. Standard Coated Products, "Jungle Rhythm," Authority Line wall covering, 48" wide roll, \$7. Available through decorators.

Imperial Paper & Color Corp., Glendura "Weave Stripe," wall covering, \$4.80 roll, Warner Paint Co., Chicago.

Pages 70 and 71.

1. Admiral Corp., "Wonder Set" Bakelite (phenolic) console television set, \$250 at Carson Pirie Scott, Chicago.
2. Egmont Arens, contour-molded chair, \$30 at The May Company, Los Angeles.
3. Raymor Mfg. Div., lamp, designed by Zahara Schatz, is \$100 at Modernage.
4. Zahara Schatz-designed drawer pulls may be ordered from her, \$5 to \$10.
5. Thonet Industries, Inc., molded plastic stool, \$15 at Bloomingdale's.
6. Herman Miller, Eames chair with calfskin on seat and back, \$84, Boyd Britton, Chicago.
7. Frigidaire Division, General Motors Corp. Counter tops of Vitalast are available on a complete line of kitchen cabinets.

Kitchen accessories from left to right: Dr. JoWit Laboratories, plastic measuring pitcher with stainless steel bottom holds 1 qt., \$2 at Lewis & Conger. BRRR, Inc., ice bucket, \$6.95 at Woodward & Lothrop, Washington, D. C. National Silver Co., "Royal Moderne" flatware with plastic handles, 6 place settings, \$9.50 at Bamberger's, Newark. Columbus Molded Plastic Co., "Walker," ice cube tray, cubes are in shapes of hearts, diamonds, spades and clubs, 80c at Macy's, New York.

Plastray Corp., "Jiffy Cubes," aluminum ice cube tray (not shown) with 12 individual plastic cubes, \$1.95 complete at Wanamaker's. Ruzak Industries, transparent refresher refrigerator containers, round "Hostess Pre-Server," \$3; oblong "Food Preserver," \$3.95; square "Jr. Crisper," \$2.40; small "Refresher Box," 30c at Macy's, New York.

New Plastic Corp., "Coverbol," three sizes of clear food covers, can also be used as bowls, \$1.50 the set, Bloomingdale's.

Thomas J. White Plastic Co., "Whip-well," egg beater, \$2, Lewis & Conger. Materials at foot of page 70, l. to r.: F. Schumacher & Co., "Framed Fruit," nylon press cloth, 48" wide, \$9 yard, available through decorators.

F. Schumacher & Co., "Swirl Stripe," 36" Koroseal, \$3.60 yard, Altman's. Fieldcrest Mills, "Nyfield," nylon lace curtains, 90" length, \$7.50 per panel at Frederick & Nelson, Seattle. Utilitex Corp., 36" "Eyelet," printed Koroseal, 70c yd., Bloomingdale's.

Page 86.

Upper photograph:

Hans Knoll chair, upholstered in Fiberglas, \$78; in muslin, \$60, at Knoll Associates. Fiberglas is available through decorators at \$9 yard.

Center photograph:

Background is the 9" diamond quilted Seal-tuft, \$9 yard at W & J Sloane, special order.

Chair by Siegel-Land, \$188, at Bamberger's, Newark.

Cordoglas roll on chair, \$4 yard, to order from Cordo Chemical, Norwalk, Conn.

(Continued on page 91)

MADE BY MAN continued from page 90

E-Z-DO's "Corona" hat box, \$6, and "Continental" chest, \$10, in Taffetone are at Macy's, San Francisco.

Lower photograph:

Iron armchair by Lee L. Woodard & Sons has seat cover of Boltatex, \$15.50 at Wanamaker's, Philadelphia.

Page 87.

Emile Norman, Lumarith paneled screen, \$400 at Bullock's, Pasadena.

Chicopee Mfg. Corp., Lumite screening, 12c sq. ft., is available in following

widths: 24", 26", 28", 30", 32", 36", 42" and 48", at Bamberger's, Newark. Over top of screen is Beutafilm of Firestone Velon "Fruitful," by Hartford Textile, 70c yard.

Chicopee Mfg. Corp., Lumite plaids (rolls) are 54" wide, \$5 yd. ea., Galloway's, Tampa. Benjamin Foster paint, \$1.95 qt., \$7 gal. Emil Janovic & Son, 1292 First Ave., N. Y.

Bridgeport Brass Co., "Plastic Coat," \$2.95 the can at Gimbel's.

BUILDING DATA

Following is a list of building materials and equipment used in the houses shown on pages 72 through 82.

MASTON HOUSE

FOUNDATION: Poured concrete
EXTERIOR WALLS: Redwood siding
ROOF: Built-up—Flintkote Co.
INSULATION: Aluminum foil between roof joists—Infra Insulation Co.
DOORS: Flush—U.S. Plywood Corp.
WINDOWS: Fixed and sliding panels. Glass—Libbey-Owens-Ford Glass Co.; casements—Michel & Pfeffer
FIREPLACE: Roman ruffle brick—Gladding, McBean & Co.
INTERIOR WALLS: U.S. Plywood Corp.
CEILINGS: Plaster; living area, acoustic tile—Sono-Therm Co., Inc.
FLOORS: Gallery, brick; kitchen, work-rooms, bathrooms, asphalt tile—

Armstrong Cork Co.; carpeting elsewhere—Oregon Flax Textile Inc.
HARDWARE: Barrows Lock Works
WALL FINISHES: "Lionol" on exterior redwood—Berry Bros. Inc.; Ka-Na-Ba wax on paneling—Clean Surface Products Co.; paints—Premier Oil & Lead Works
LIGHTING: General Lighting Co.
HEATING: Forced air system, gas fired "Janitrol" furnace—Surface Combustion Co.; controls—Minneapolis-Honeywell Regulator Corp.; water heater—General Electric Co.
BATHROOM FIXTURES: American Radiator & Standard Sanitary Corp.
KITCHEN EQUIPMENT: Dishwasher, washing machine, sink unit—Thor Corp.; range and refrigerator—General Electric Co.; fan—Pryne & Co.
 (Continued on page 99)



Magnificent... and 6 WAYS BETTER
 ...THE **NEW EVANS**

AUTOMATIC TABLE LIGHTERS

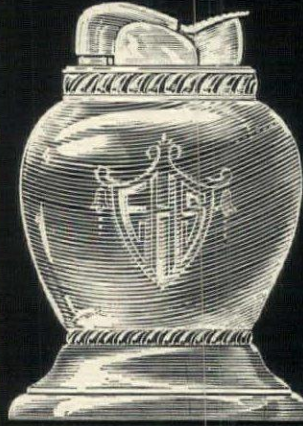

THE VICTORIAN \$7.50 Tax Free

★ Period-inspired, jeweler-crafted, with the look and feel of precious metal, new Evans automatic table lighters bring you beauty plus 6 exclusive Evans features for fast, easy light-up action.

★ MOST IMPORTANT

Look for the Red Seal, Evans foolproof Fuel Control — prevents fluid evaporation and overflow; provides an instant light every time.



There are Evans automatic table lighters for every room in any home... traditional and modern designs in luxurious silver or golden metal finish that can be deeply engraved with monogram or initials to match silver service; names and dates to mark special gift occasions.

at Jewelry and Dept. Stores.

... AMERICA'S BEST

Evans

EVANS CASE CO.
 NORTH ATTLEBORO, MASS.

CREATORS OF FAMOUS EVANS FITTED HANDBAGS, CIGARETTE CASES, POWDER BOXES

to match your
 dreams

From the 18th Century period we have selected this important series by Hepplewhite for reproduction in solid Honduras mahogany.

Continental makes furniture for the bedroom exclusively — of unsurpassed quality... every piece is authentic in design and created for those who appreciate the sculptured elegance of solid mahogany.

A booklet of Continental solid mahogany bedroom pieces is available for 10c.



The **CONTINENTAL**

FURNITURE COMPANY

HIGH POINT, N. CAROLINA

Designers and Makers of Fine Furniture Since 1901



REG. TRADE MARK

The William Lloyd

SOLID MAHOGANY

Extensole
the TABLE OF MANY USES

Exquisitely fashioned from genuine mahogany in deep rich finish, the Chippendale Extensole has beautifully carved legs, and graceful serpentine front of choicest crotch veneers. Created for the person who desires only the finest, this outstanding extension console table is offered by your dealer at a surprisingly reasonable price. Write for free folder showing this and other Extensole patterns in modern and traditional, console, and dropleaf styles.

ALSO EXTENSOLE DROP-LEAF STYLES

EXTENSOLE CORPORATION • SPARTA, MICHIGAN



FROM THE DECK YOU CAN ENJOY THE VIEW, THE SUN, THE BREEZE OFF THE WA

Continued from page 32

Mr. and Mrs. Alfred Rose used to have a big house on Lake Placid which through the years had gathered many happy associations. Although they loved it dearly, when a disastrous fire forced them to rebuild, they made no sentimental attempt to recreate the past. Instead, with their architect Robert Allan Jacobs, they summed up in a new house all the ideal qualities they had idly speculated about during innumerable summer evenings. First of all they wanted plenty of sunshine. Like most of the older houses, theirs had rambled aimlessly in the woods above the shore, and as a result it was usually dark, damp and shrouded by insect screens. The small windows made an exasperating patch-work of the mural-like view. What the Roses wanted was to build the lake and mountains into every room.

Jelina Brunschwig presents "Fishing Boy" and "Provincial Plaid"

Available through your Interior Decorator

Brunschwig & Fils
Decorative Fabrics

509 MADISON AVENUE • NEW YORK

Philadelphia • Boston • Chicago • Los Angeles • Dallas • Paris

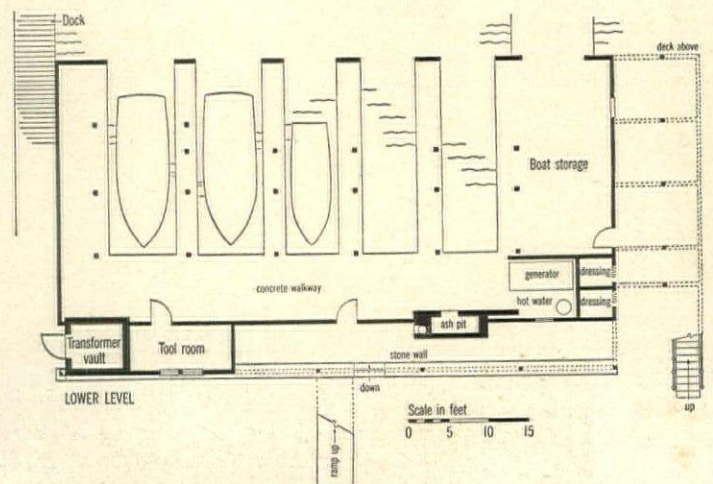

BOAT MOORINGS, POWER MACHINERY, DRESSING ROOMS ARE AT WATER LEVEL

LAKE PLACID

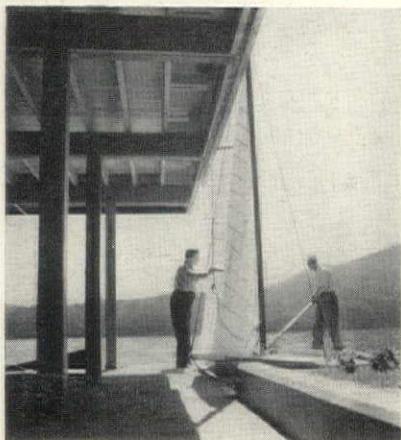

MR. ROSE AT THE TILLER OF HIS SLOOP

Because Mrs. Rose has a passion for neatness and smooth utility, the plan was to be very simple, the storage space capacious and well-organized. To eliminate a tenuous supply line up the steep hillside, they preferred to be near the boat house. Mr. Jacobs made a rough sketch showing how they might convert the boat house itself. With minor changes, this became the plan. Two bedrooms, a dressing room, living room and kitchen were fitted right on top of the boat slips. Hardly anything had to be done to the lower level and the deck was already there. (Mr.

Jacobs refers to it as his "second-story job.") Included are such thoughtful details as a file closet for card tables, a 13-foot passage lined with storage. Separate quarters for the help are further up on the island.

In the morning, when she raises the blinds, Mrs. Rose finds it hard to believe she is not on board ship; her bedroom windows overlook the water, the deck is just outside. The deck runs the length of the living room on the east and is a pleasant place to sit in the sunshine wrapped in a steamer robe against the morning chill. *(Continued on page 94)*

DAMORA



A TERRACE FOR BATHERS IS UNDER THE SOUTH END OF THE DECK

For those who appreciate the finest



Baker Furniture, Inc.
CABINET MAKERS

30 MILLING ROAD, HOLLAND, MICHIGAN

For your "Baker Guide to Good Furniture" please send 25c

Beauty **WITHIN EVERYBODY'S REACH**

AUTUMN APPLE
No. 3735 Colonial



**BLUE
RIDGE**
Dinnerware

SOUTHERN
POTTERIES, INC.

The popular Autumn Apple (No. 3735) on the Colonial shape, symbolizing the bounty of Nature, proclaims generous hospitality at your own table. This delightful Blue Ridge pattern is a luxury well within the reach of all. Priced no higher than ordinary dinnerware, Blue Ridge offers the charm and distinction of Hand Painted patterns with the enduring loveliness of Under the Glaze decorations. There are many other fascinating and practical Blue Ridge creations to delight you, your family and your guests. See them at your dealer's today.

LAKE PLACID continued from page 93

OUR WINKLER LP* OIL BURNER PAID FOR OUR NEW SILVER TEA SERVICE

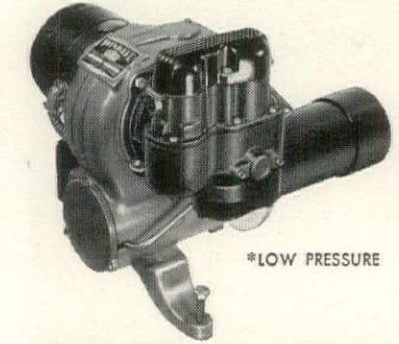

*LOW PRESSURE

SAVES UP TO 50% IN OIL

Here's THE new development in oil burners—so revolutionary in performance that home owners who have installed Winkler LP* Burners report almost unbelievable savings. More than enough to pay for a new silver tea service, a new radio—or even enough in some cases to make a substantial down payment on a summer vacation.

The Winkler LP* is a low pressure burner. Among its many exclusive features is its clog-proof nozzle, which permits exact sizing of the burner to the heat requirements of your home. Ends over-sizing waste—cuts service expense!

Install a Winkler LP* now—it will save your money for other things. The WINKLER SYSTEM of installing the famous LP* will give you the greatest bargain in automatic heat you ever dreamed of.



See this amazing demonstration at your Winkler dealer's showroom. Watch the LP* burn crank-case drainings, unrefined oil, mixed oil and water—all without smoke or soot.

U. S. Machine Corporation
Dept. O-X8, Lebanon, Indiana
Send complete information on Winkler LP* Oil Burner.

Name.....
Address.....
City.....Zone...State.....



LAKE PLACID HAS CHILLY DAYS WHEN THE WARMTH OF A FIRE IS WELCOME

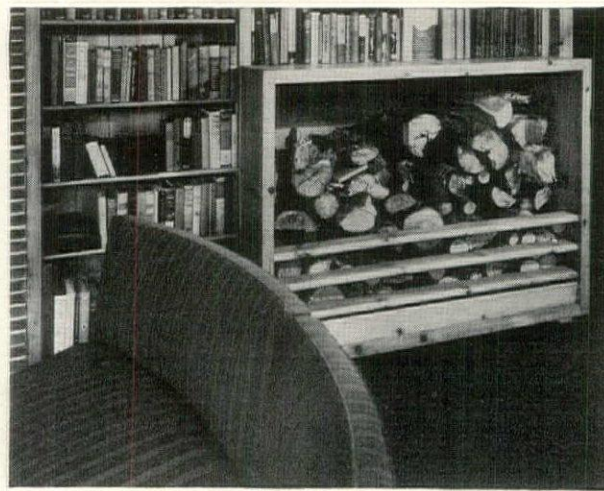

FIREWOOD IS LOADED FROM THE HALL, DOESN'T SOIL THE RUG

In the afternoon this portion of the deck is pleasantly cool; the south deck, overlooking the beach, is flooded with sunshine. In response to a plea for glass "wherever we can get it," Mr. Jacobs has used nearly a hundred feet. One 12-foot section slides aside to link the living room with the deck; in chilly weather it forms a giant picture window. Transporting this single sheet of glass proved to be a major problem in logistics. From Syracuse to Lake Placid it had a private flat car, a truck from the freight yard to the landing and finally a precarious trip to the island by special barge. The hollow metal frame was shipped in pieces and welded together on the job. Mrs. Rose finds that she rarely needs to use screens and the generous areas of glass keep the house dry as a bone. In contrast to the drab brown and green of other houses on the lake, it uses brilliant scarlet, yellow and black to outline the airy tension of its wood structure. Mrs. Rose' contention that summer is the season for color is amply justified in her living room. A coral carpet and couch give it gaiety; chairs and tables of black or chocolate brown add richness; and a ceiling washed with yellow keeps it sunny on the cloudiest day. The master bedroom is white with touches of yellow, the guest room is white and red. This related scheme creates a pleasant transition from room to room and allows Mrs. Rose to move a chair without introducing a discordant note.

As this one demonstrates, a good house needs not only a good architect, but a good client. From the first visit to the smoldering embers of the old house until furniture was installed in the new, Mr. and Mrs. Rose worked closely with architect Jacobs to achieve unity inside and out.



Save time, trouble and expense with a Cutler-Hammer Multi-Breaker

Why tolerate the blown fuse nuisance any longer? Why hunt fuses in the dark... or break off in the midst of preparing a meal to go to the store for the new fuses you forgot to buy? Why stumble down dark cellar stairs and fumble in the old fuse-box wondering what to do? The Cutler-Hammer Multi-Breaker ends this annoyance forever. It is installed in the kitchen or any other convenient place. And when service goes off, all you do is reset a tiny lever that has snapped out of position. Nothing to buy... nothing to replace! Service is restored in the twinkling of an eye... even by a child! The average new home can have this modern and safe protection for less than \$5.00 additional. Also easily installed in old homes. How much will it cost you?

What are all the facts? Write today for our free booklet "Goodbye to Fuses." CUTLER-HAMMER, Inc., Pioneer Electrical Manufacturers, 1397 St. Paul Ave., Milwaukee, Wis.



Guard the precious beauty of your new stove... add gay charm to an old one

Glamorize your kitchen as you protect fine surfaces from heat, scratches, spilled foods. Use cheery, gay Aristo-mats on stove tops, table tops, under electric appliances. For lasting beauty and dependability, insist on the best—Aristomats, wherever housewares are sold.

Finest quality money can buy!

PHOENIX TABLE MAT CO.
Chicago 7, Illinois

Send for free illustrated folder—to Dept. H.G. 6

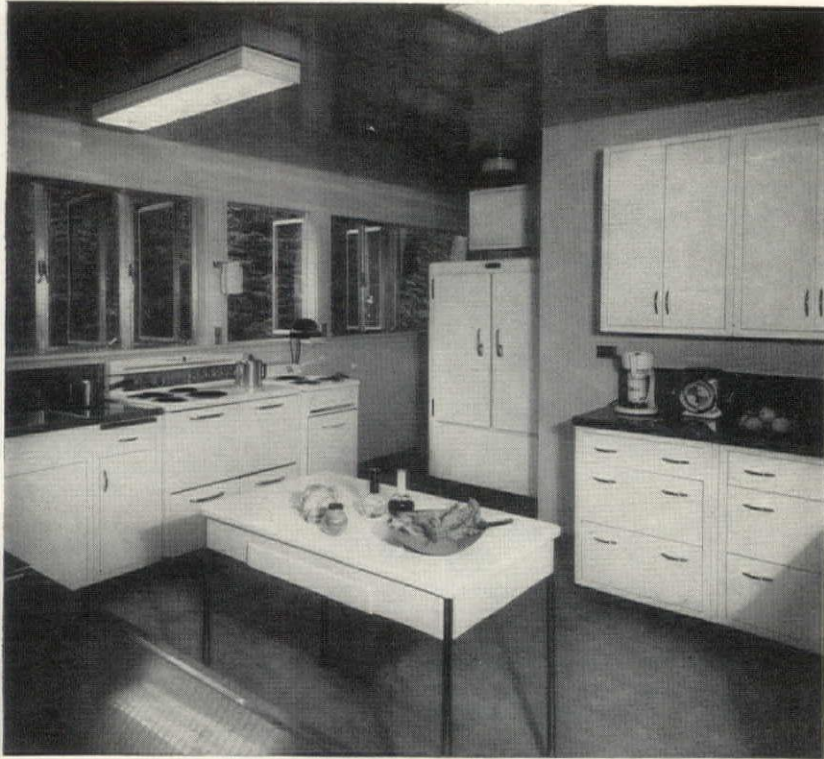

ONCE-A-WEEK MARKETING CALLED FOR GENEROUS STORAGE SPACE IN THE KITCHEN

BUILDING DATA

FOUNDATION: Concrete. EXTERIOR WALLS: Beveled siding. ROOF: Built-up 5-ply and slag—Johns-Manville Corp. INSULATION: Mineral wool—Johns-Manville Corp. DOORS: Wood "Kaylo"—U.S. Plywood Corp. WINDOWS: Double hung aluminum—General Bronze Corp.; aluminum casements—A.B.C. Steel Equipment Co., Inc.; glass—Libbey-Owens-Ford Glass Co. INTERIOR WALLS: Living room, knotty pine; bedrooms, striated plywood—U.S. Plywood Corp. CEILING: Nu-wood—Wood Conversion Co. FLOORS: Fir strip flooring; "Traffic Top" on deck—The Celotex Corp. HARDWARE: Heller Hardware Co. PAINTS: Black stain—Creo-Dipt Co., Inc.; red stain—Colonial Stain Co.; deck paint—Breinig Bros. Inc.; other paints—Sherwin-Williams Co. LIGHTING FIXTURES: Century Lighting Inc. HEATING: Fireplace unit—Heatilator, Inc.; Electromode wall heaters—Electric Air Heater Co.; water heater—Patterson Kelley Co. BATHROOM FIXTURES: American Radiator & Standard Sanitary Corp. KITCHEN EQUIPMENT: Steel cabinets—Jamestown Metal Products, Inc.; refrigerator—Nathan-Straus Duparquet Inc.; dishwasher and range—General Electric Co. FURNITURE: Herman Miller Co.; Hans Knoll Associates, Inc.; FABRICS: Dan Cooper; F. Schumacher & Co. CONTRACTOR: Francis B. Thew.

DAKORA



IN THE DINING ROOM, WALNUT AND CORAL CABINETS FORM AN EXTRA-LONG BUFFET

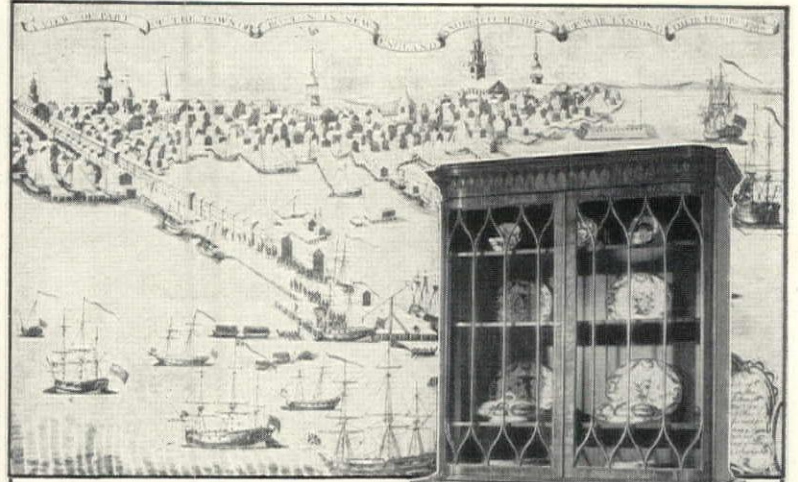

*Re-created
Masterpiece*



The Westbourne China Cabinet . . . mahogany, with two gold tooled leather writing or service slides. For beautiful large size booklet, with full page photographs of other re-created masterpieces, send 25¢ in coin to Beacon Hill Furniture, 87A Albany Street, Cambridge, Mass.

Beacon Hill Furniture

CHICAGO REPRESENTATIVE: FLUES AND ORR, INC., MERCHANDISE MART



**The Julia Armitage
Side Chair**

A simple and beautiful American Victorian adaptation in solid cherry that can be used with equal facility as a dining chair or in the living room. The luxury of a foam rubber cushion is provided with custom type hand tufting. The chair is available in a fine pile cotton velvet in 17 different colors.

A decorator chair

by
Jamestown Lounge Co.
Jamestown, N. Y.

Ask your dealer to show you this chair

RIDGEWAY Tables

• Mahogany veneered drop leaf Extension Table. Closed, 24" x 36". Opens to 62" x 36" with filler leaf inserted. Hand polished, top quality, satin rubbed lacquer finish.

RIDGEWAY DIVISION—GRAVELY NOVELTY FURNITURE CO., INC., RIDGEWAY, VA.



add a new room with Nu-Wood*

Want a Place to Play?



That unused, cluttered space in your basement can become a wonderful, colorful recreation room! Nu-Wood—the sturdy, wood fiber interior finish—is easily applied to form your new walls and ceiling! Nu-Wood comes in big boards—or in tile or plank with special interlocking joints. And Nu-Wood has fadeproof colorings to end your redecorating problems.

Want an Extra Bedroom?



With Nu-Wood you can divide one large room into two—or build an extra room in your attic! And Nu-Wood gives you extra value because it deadens sound—adds insulation efficiency to keep your home more comfortable all the year around!

Want a Brighter Home?



Drab, dingy rooms glow with new life and color when you cover the old wall and ceiling surfaces with Nu-Wood. Remember, Nu-Wood is easy to apply... and is priced for the most modest budget! Let us show you how you can make your home brighter and more livable with Nu-Wood—mail the coupon for further information.

Nu-Wood*

DECORATIVE, INSULATING, ACOUSTICAL
*REG. U. S. PAT. OFF.

Wood Conversion Company
Dept. 113-89, First National Bank Building
St. Paul 1, Minnesota
Gentlemen: Please mail my free copy of the "Nu-Wood Color Guide," to make 54 color and design combinations.

Name.....

Address.....

City..... State.....

BALSAM-WOOL* - Product of Weyerhaeuser - NU-WOOD

FREEZING continued from page 48

plenty of allowance for freezing expansion. Berries and sliced fruit require only 1/2-1/2 cup of syrup, whereas halved apricots or peaches will require 3/4-1 cup. Since fruit has a tendency to float in syrup, we always put a sizeable piece of crumpled waterproof paper over the mixture before closing the package so fruit will be submerged in syrup.

When freezing peaches, apricots, plums and any other fruit which oxidizes, or browns when cut surfaces are exposed to the air, don't forget to use pure ascorbic acid powder (from your druggist). Add 1/4 teaspoon to each cup of freezing syrup.

Molded salads can be frozen ahead to eliminate last-minute bother. The perfect accompaniment for these is herb-flavored biscuits from your freezer. These may be made up and frozen. Or herbs may be frozen separately.

HERB BISCUITS

Chervil, chives, basil, savory, marjoram or parsley may all be used very successfully in making herb biscuits, individually or in combination. Just chop fine about 2 tablespoons of herb per single biscuit recipe and add them to the flour-fat mixture before baking.

Since biscuit dough has a rather limited storage life in the freezer, it is best either to bake your biscuits, cool them and then package them for the freezer or make up the prepared biscuit mix which consists of flour-fat ingredients all ready to stir in the milk. Biscuit mix may be kept in a glass jar or quart freezing container in the freezer for a much longer period than in the refrigerator. Then add frozen chopped herbs when you make the biscuits.

FROZEN HERBS

Freezing herbs is very much like freezing vegetable greens in miniature. Because the herb leaves are so small, water-blanch them right on the stem, then strip off leaves or sprigs after the herb has been blanched, cooled and is ready for packaging. With herbs, like chives, tie shoots together in small bunches or put them in a square of cheesecloth for blanching. Blanch small bunches of young, tender herbs in steam for no more than 60 seconds. Next, spread them out to allow to cool without immersing in water. Package small portions in small moisture-proof

Cellophane or Pliofilm envelopes and heat-seal envelopes. (Herbs are not chopped fine until they are thawed.) Pack envelopes in freezing carton, labeling each carton.

VEGETABLE COMBINATIONS

If you grow green shell beans in your garden, try freezing some in place of limas in succotash. Soy beans combine exceptionally well with kernel corn, too. But be certain to harvest these vegetables while the pods are fully mature but still green. Do not let them dry on the vines.

When combining uncooked vegetables for the freezer, blanch each one separately. Then mix after vegetables are chilled in the proportion desired.

When freezing vegetables, remember these pointers: 1) Watch maturity closely and do not let vegetables get too old before harvesting them. Remember that for freezing, vegetables will have better flavor when slightly under- than over-mature. 2) If your vegetables make the shortest possible trip between garden and freezer, you will save the greatest amount of flavor, texture and nutrients for the frozen product. 3) Use plenty of water when blanching by the boiling water method so that the boiling water does not cool down too much when vegetables (about a pound at a time) are immersed for blanching. When blanching with steam, use a vessel with a tight-fitting lid, otherwise steam-blanching is impossible. 4) In order to save flavor as well as nutrients, steam-blanch the following vegetables: corn (blanch on cob before cutting off kernels), green shell beans, kohlrabi, okra, parsnips, rutabagas and turnips. Allow from 30 to 45 seconds longer for steam-blanching than for water-blanching. 5) Be sure to keep blanching vessel over high heat at all times. 6) To help insure adequate blanching stir the leaves of greens with a long-handled spoon to prevent matting.

Vegetable casserole combinations, replete with crusty bread-crumbs or cheese topping, can be made up in quart-size aluminum foil tray packages (enough for six generous servings), baked in the oven, then put in the freezer for storage until they are ready to be warmed up for serving—all right in the same package.

TWENTY FIFTH ANNIVERSARY SPECIALS

BY WENDELL AUGUST
ORIGINATOR OF HAND FORGED ALUMINUM



No. 220 Tray and Four No. 5 Coasters—\$11.50
Special \$9.95

No. 541 Relish —\$6.50

Special \$4.95

No Federal Tax

• A beautiful Serving Tray with four over-size, matching Coasters and a combination Supper Plate or Relish Tray with three-compartment crystal clear glass insert. These Hand-Wrought Wendell August Specials, attractively boxed, are available in Apple Blossom, Bittersweet, Dogwood and Pine Cone Designs.

At leading Jewelers, Gift Shops, Department Stores. Write for complete, illustrated folder of Wendell August creations, name of nearest dealer.

WENDELL AUGUST FORGE, INC.
GROVE CITY, PA.

Cool Off with CAPTURED FLAVOR



This month you will find this fine New York State Claret featured at leading stores. The Taylor Wine Co., Vineyardists and Producers.

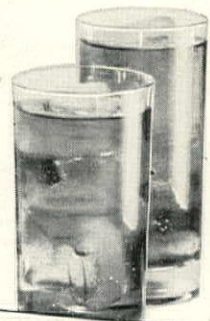

TAYLOR'S
NEW YORK STATE
Claret

CAPTURED FLAVOR from the famous cellars at HAMMONDSPORT, NEW YORK

BROWNLEY dining room

Our Brownley China-Secretary is equally effective in dining room, living room, or hall. The top drawer converts to a fall-front desk. The upper section is equipped with brilliant "Royal-Convex" glass. At better furniture and department stores. Send 1¢ stamp to Dept. G for booklet.

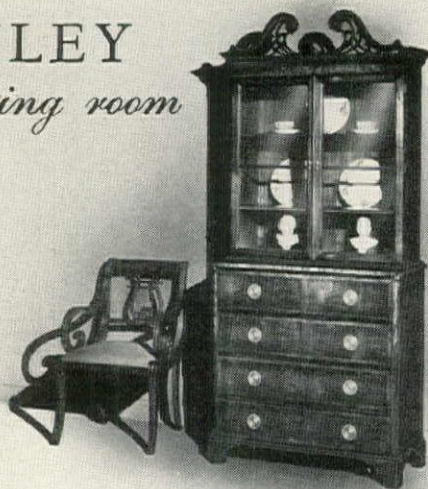

UNION-NATIONAL, INC. • JAMESTOWN, N. Y.

BUILDING MATERIALS

continued from page 82

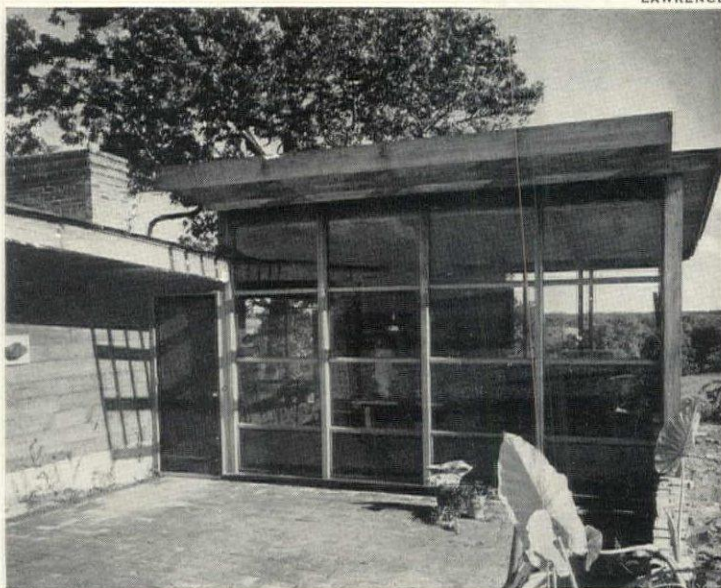

CLARK FITZ-GERALD HOUSE has floor-to-ceiling north studio window. Room gains south exposure, too, through kitchen. Roof pitch permits 9' window.

PRIZE HOUSE IN MIDWEST

EXTERIOR WALLS are fir siding, fitted together by tongue and groove. Cabot's Creosote Bleaching Oil is used as a finish. Kimsul 2"-thick blanket insulation is used in outside walls, ceilings and between living room and bedroom. WINDOW WALL covers the entire south side of the house, a series of 4-foot-wide Libbey-Owens-Ford glass panels which admit solar heat. In the living room, bedroom and kitchen, hinged sash opens for ventilation. Studio on north side has floor-to-ceiling window wall, 9 feet high. It is made possible by inverted V shape of roof—highest at walls, lowest in middle of house. Interior walls have 1/4" Masonite Presdwood finish, left in natural color, given two coats of Minwax. Flush doors were used throughout house. FLOOR is a concrete slab on concrete block foundation walls. It contains copper coil pipes for hot-water radiant heating. System is heated by oil-fired boiler. Concrete is treated with hardener so it doesn't flake off.



FIR SIDING

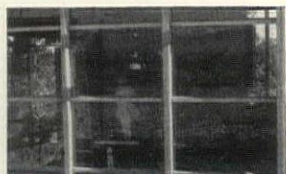

WINDOW WALL

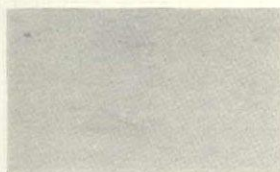

CONCRETE FLOOR

TRY IT! a frosty Rum Collins

made with the delicious dark rum . . .

MYERS'S

"Planters' Punch" Brand JAMAICA RUM

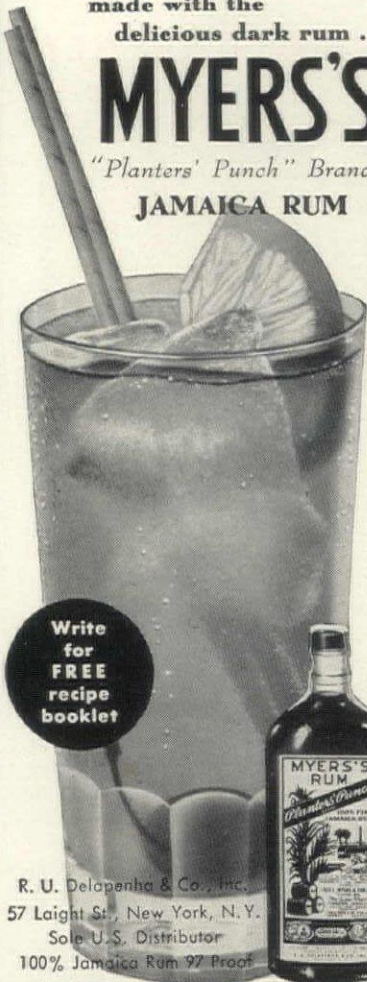

Write for FREE recipe booklet

R. U. Delapenha & Co., Inc.
57 Laight St., New York, N. Y.
Sole U. S. Distributor
100% Jamaica Rum 97 Proof

NOW AVAILABLE EXCLUSIVELY FROM YOUR PLUMBER

OPEN FRONT

EUREKA SEATS

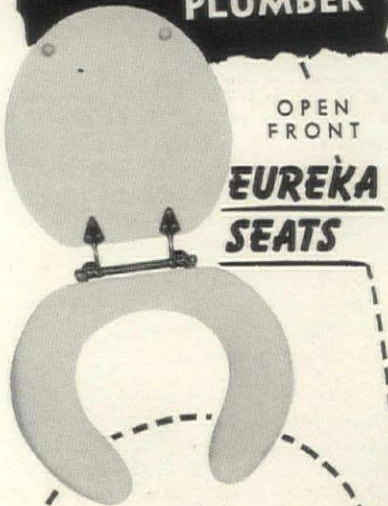

Where your plumber installs one of these sleek, stream-lined Higgins bonded hardwood seats, you can forget your seat problem for years to come. Comfortably shaped, powerfully built, with a beautiful, long-lasting, bonded white or black finish. Fits any standard bowl.

Higgins

GUARANTEED FOR LIFE!

HOW TO MAKE YOUR DREAM ROOM COME TRUE!



KATHLEEN WHITE, Interior Decorating Consultant to Harvard of Cleveland, offers scores of bright ideas in a new 20 page booklet. It's "Decorating Magic"—when you use the all-metal adjustable . . .

HARVARD FRAMES for HOLLYWOOD BEDS

Outstanding features include recessed legs, glove fit and casters. For use with or without a headboard. Fits any coil or box spring. Any size available for HOLLYWOOD BEDS.

SEND 10¢ IN COIN FOR YOUR COPY OF "DECORATING MAGIC"

Harvard OF CLEVELAND

6201 WOODLAND DEPT. 14 CLEVELAND, OHIO



NOW! FUEL SAVING NEVER BEFORE POSSIBLE

Exclusive new adjustable VAIR-O-METER measures air with same unvarying precision as Thrift Meter measures oil—assures peak combustion efficiency at all firing rates.

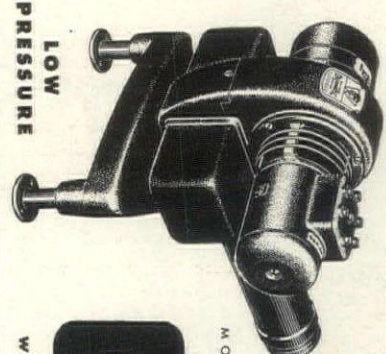

the New all New *Fifty-Ten* MODEL WILLIAMS OIL-O-MATIC OIL BURNER with exclusive SEALED THRIFT UNIT

Ask for John B. Kennedy's "Report to Home Owners" his own story of "THE GREATEST ADVANCE IN OIL HEAT HISTORY" YOUR NEAREST OIL-O-MATIC dealer is listed under "Oil Burners" in the classified phone book. Call or see him today. Or write to factory at Bloomington, Illinois.

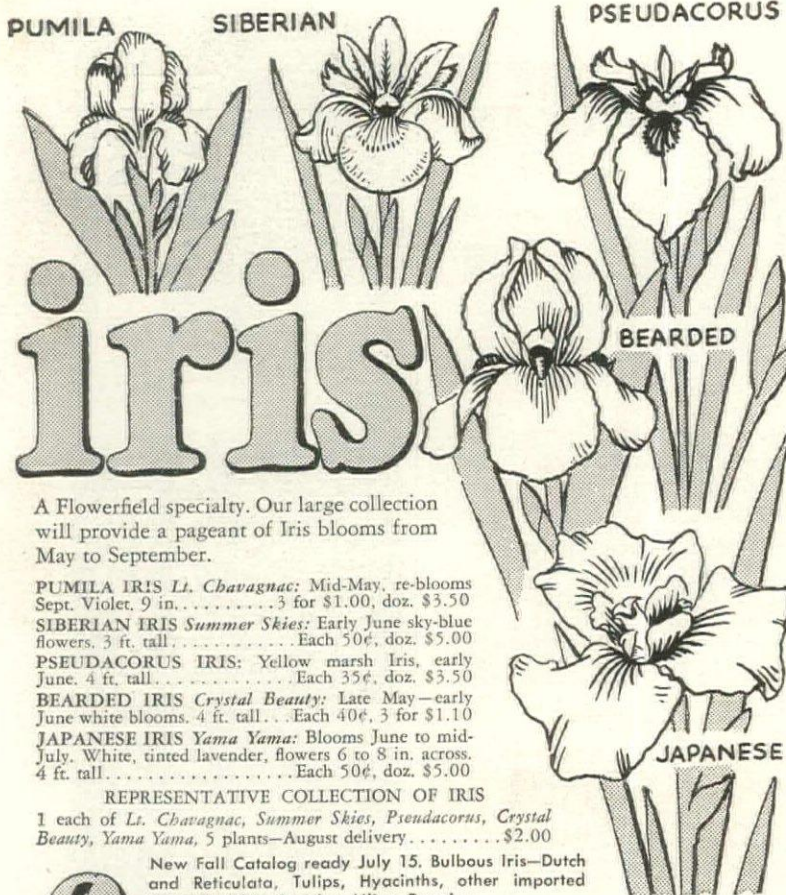

iris

A Flowerfield specialty. Our large collection will provide a pageant of Iris blooms from May to September.

- PUMILA IRIS *Lt. Chavagnac*: Mid-May, re-blooms Sept. Violet, 9 in. 3 for \$1.00, doz. \$3.50
- SIBERIAN IRIS *Summer Skies*: Early June sky-blue flowers, 5 ft. tall Each 50¢, doz. \$5.00
- PSEUDACORUS IRIS: Yellow marsh Iris, early June, 4 ft. tall Each 35¢, doz. \$3.50
- BEARDED IRIS *Crystal Beauty*: Late May—early June white blooms, 4 ft. tall Each 40¢, 3 for \$1.10
- JAPANESE IRIS *Yama Yama*: Blooms June to mid-July. White, tinted lavender, flowers 6 to 8 in. across, 4 ft. tall Each 50¢, doz. \$5.00

REPRESENTATIVE COLLECTION OF IRIS

1 each of *Lt. Chavagnac, Summer Skies, Pseudacorus, Crystal Beauty, Yama Yama*, 5 plants—August delivery \$2.00

New Fall Catalog ready July 15. Bulbous Iris—Dutch and Reticulata, Tulips, Hyacinths, other imported Holland Bulbs; Peonies, Lilies, Poppies—color illustrated. Many hardy bulbs and plants. Send 10¢ please for handling.

flowerfield

FLOWERFIELD BULB FARM, INC., DEPT. 16, FLOWERFIELD, LONG ISLAND, N. Y.

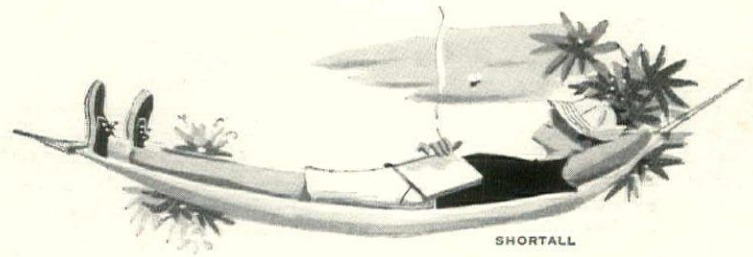

GARDENER'S GUIDE

August is a contemplative month

AUGUST ushers in the hammock stage of gardening. The gardener contemplates his handiwork and doesn't care whether it is good or not. For there comes a saturation point in gardening and August marks that point. No use trying to raise a rallying cry to be up and doing. That's what he's been doing all along, ever since the first crack of spring. It is well, then, to retire into somnolence and inactivity. The alternative is the reformed gardener, who vows never again to lift spade or trowel, and sinks to that lower range of human outdoor activity—golf.

If a hammock or a deep chair in a shady spot is your coign of vantage, there are still tasks to bedevil your indolence—iris to be lifted and divided, ditto daffie bulbs. Disease on the hollyhocks? It must be combatted. Mildew on the phlox? There's something to squirt at that. Drought? You must stir your stumps to move the sprinkler.

Meantime, the hard crust of this well-earned inactivity is penetrated by the fall catalogs. They grow more alluring every year, more tempting. Grand visions bother the sleep of gardeners. There's always tomorrow and tomorrow and the day after that. We always, we think, have an available future, however irreparable our horticulture past may be. That's what lures us on. That's what makes gardening so persistently fascinating.

Lately I have been looking at photographs of gardens apparently still owned and maintained by a fast dying race—people who don't have to look facts in the face. One visualizes the little army of men who kept them in such precise order. Relics from the past, such gardens command distant respect, like the Liberty Bell or Old South Church.

ENGLISH GARDENS

A fascinating study would be the effect of Statism and heavy taxation on gardens. We can watch it in England, where famous gardens are either taken over by the National Trust or left to ruin. Though many were greatly beloved by the men and women who made them and worked in them, many others were merely display gardens, gardens to indicate the vast wealth that lay behind their making and which served to establish the owner's appreciation of a garden as mark of the family's rank. Once out the great gates of such estates and down the road, you encounter the

cottage gardens. We have no counterpart of them in this country. The cottages close to the road, the little patches in front kept brilliant with flowers for the joy and refreshment of passers-by. Common, recognizable, well beloved flowers grow there. As you pass, you meet old friends.

From the comfortable distance of the hammock, one wonders too, what has become of all the minute garden treasures that once were cherished in English gardens. They may have gone the same way they go in ours. Think of those precious alpine primroses that Farrer brought back from the high mountain passes and lauded with such an abundance of adjectives. What has become of them? So much aspiration and vigor and fastidious discernment went into their discovery.

PLANT REDISCOVERIES

From this musing we rouse ourselves to see what became of that noble bush of intensely fragrant *Buddleia alternifolia* which a grass boy hacked to pieces last year. Our world isn't quite going to pieces when we find it battling back to life in the shrub border. And it is reassuring to find that the *Rosa moyesi*, which we so neglected, still lives. Some day it may flower for us. And now that we have gone this far from our hammock, we might as well pinch the leaves of an eglantine. Yes, it still gives off its apple-scented fragrance, as it has faithfully given to generations of men and women before us.

Every garden should have its quota of plants to which you do just that. The scented geraniums offer a wide range of such odors.

One of the consolations of a gardener—which can be recalled on these inactive hot days—is remembering plants whose tags were lost and are now identified. For many years each June a bush rose has flowered extravagantly close by one of our compost heaps. We were inclined to attribute it to the late George C. Thomas, who hybridized many like it, and made them flower with such abundance in his California garden. An expert rosarian contemplated it this June—and was baffled. He took a branch home to identify. His reply has finally come in. It is *Rosa abyssinnia*—from the high hills of Haile Selassie's country.

Now that our curiosity is satisfied, and our pride heightened, we can relax in our hammock. The world looks much brighter. RICHARDSON WRIGHT

Acclaimed by All-America Judges

Fashion

DEVELOPED BY

Jackson & Perkins

The Finest Floribunda Rose Ever Created

Plant Pat. 789



A New Color in Rosedom!

Luminous coral pink suffused with gold—little wonder this everblooming sensation won top honors as **Best New Rose for 1950!** Exquisite pointed buds of rich oriental red open slowly to long-lasting, artistic Hybrid Teas in miniature, as much as 3 1/2 in. across. The graceful wavy petals soften from coral-pink to coral, then deepen to reddish tones.

Never-Ending Interest and Beauty

Day in and day out, generous clusters grace the garden, provide countless bouquets—Fashion is really everblooming! Enchanting fragrance.

Easy to Grow—Plant This Fall

Extremely hardy, rugged, disease-resistant—the luxuriant plants grow 2 1/2 to 3 ft. tall, bloom profusely. Glossy dark green foliage.

Order Right Away!

Everyone wants Fashion—be sure of your plants, gain a season! Plant this fall—you'll have more and earlier blooms next spring! Finest quality plants, \$2.00 postpaid. SAVE MONEY—3 for \$5.00. Home Garden Guide FREE with order. J & P Dept. of Plant Research tells you how to plant and care for your Roses.

Full Color Rose Book FREE

BIG 48-page Fall Catalog with best roses, perennials. All about planting in fall. Mark coupon below.

ORDER NOW FOR FALL PLANTING

JACKSON & PERKINS CO., 612 Rose Lane, Newark, N. Y. The Rose Capital of America

I enclose \$..... At proper Fall Planting time send me postpaid..... Fashion Rose plants @ \$2.00 each. SAVE MONEY— 3 for \$5.00 12 for \$20.00

Name _____
 Address _____
 City, Zone, State _____
 Send 48-Page Natural Color Fall Catalog FREE.

Jackson & Perkins Co. World's Largest Rose Growers 612 Rose Lane NEWARK, NEW YORK LEADING DEALERS SELL Fashion

BUILDING DATA continued from page 91

FINNEY HOUSE

STRUCTURE: Foundation, roof, three walls, one partition of poured, reinforced concrete. Reinforcing—Republic Steel Corp.; concrete—Florida Portland Cement Div., General Portland Cement Co.; other walls—Weldtex plywood by U.S. Plywood Corp.; roofing—Barrett Div., Allied Chemical & Dye Corp.

INSULATION: "Vermiculite" on roof—Zonolite Co.; Red Top rockwool in wood walls—U.S. Gypsum Co.

DOORS: Weldtex plywood on honeycomb core—U.S. Plywood Corp.

WINDOWS: Jalousie hardware—The Casement Hardware Co.; aluminum frames—A.B.C. Steel Equipment Co.; glass—Pittsburgh Plate Glass Co.; plastic porch screen—Chicopee Mfg. Corp.

FIREPLACE: Copper hood—Revere Copper & Brass Inc.

HARDWARE: Schlage Lock Co.; Yale & Towne Mfg. Co.; Harvey sliding doors—Metal Products Corp.

PAINTS: Cement paint—20th Century Paint & Varnish Co.; gray stain and varnish—The O'Brien Corp.

ELECTRICAL INSTALLATION: Wire—General Electric Co.; conduit—National Electric Products Co.; switches—Hart & Hageman Electric Co.; spotlights—Century Lighting, Inc.; wall fixtures—General Lighting Co.; floor and desk lamps—Kurt Versen, Inc.

HEATING: Electric panel heaters—

Thermador Electrical Mfg. Co.

BATHROOM EQUIPMENT: Bath tub—Crane Co.; lavatory—W.A. Case & Sons Mfg. Co.; shower Saftymix—Simmons Engineering Corp.; copper tubing water lines—Revere Copper & Brass Inc.

KITCHEN EQUIPMENT: Cabinets—Kitchen Maid Corp.; counter tops—Formica Insulation Co.; range, refrigerator, electric sink and water heater—General Electric Co.

FURNITURE: Hans Knoll Associates Inc.; Herman Miller Co.; Bartolucci-Waldheim

CONTRACTOR: Lamolithic Industries, Associated Builders Inc.

MAIMAN HOUSE

FOUNDATION: Concrete block

EXTERIOR WALLS: V-joint, tongue-and-groove redwood siding

ROOF: 5-ply built-up—Barrett Div., Allied Chemical & Dye Corp.

INSULATION: Aluminum foil in roof, walls—Infra Insulation, Inc.

DOORS: Flush wood—The Mengel Co.

WINDOWS: Fixed and sliding panels of 1/4 inch plate, translucent glass—Pittsburgh Plate Glass Co.; casements—Hope's Windows, Inc.

FIREPLACE: Brick, marble frame; accessories—W. H. Jackson Co.

INTERIOR WALLS: Plywood in guest room and closets—U.S. Plywood Corp.; Lifewall in kitchen—Pantatote Co. Inc.; bathroom tile—

(Continued on page 100)

WOODEN FENCES & GATES

Over 30 years' experience has created a line of fences and gates, so complete that it meets every conceivable wooden fencing need. Authentic design and quality construction assure lasting satisfaction.

We are the only fence company importing French Woven Picket Fence direct from France.

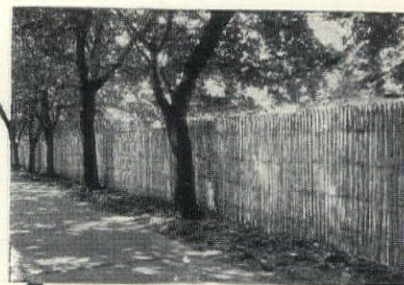

WOVEN PICKET FENCE

Gives privacy and protection. Made of half round saplings. Two distinct types. Cleft types have space of 1/4" between pickets. OUR SPECIAL CLOSE TYPE has pickets with straight sawed edges which are butted tight together.

CHILDREN'S OUTDOOR PLAY-YARD

No child of six or under can climb out. Ample room for sandbox and playthings. Can be bought, in four 8 ft. sections to eight 8 ft. sections. 3 ft. or 3 1/2 ft. high. Gate is included. All the sections are hinged together. Portable.

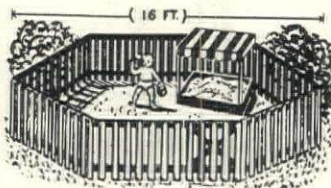

PROMPT DELIVERY

Write today for Illustrated Booklet and Prices.

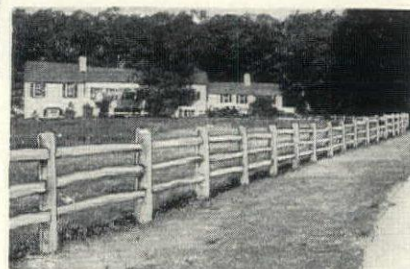

POST AND RAIL

Selected hand-split chestnut. Available in either the 2, 3 or 4 rail types. A strong, beautiful, long-lasting fence.

Rusticraft FENCE CO.

(David Tendler) Est. 1918

6 KING ROAD, MALVERN, PA.

Manufacturers of

TIGHT SCREEN • WOVEN PICKET • ENGLISH HURDLE • POST & RAIL FENCES
 "Won't Sag" FARM GATES • HORSEBACK & SELF-LOCKING FIELD GATES
 CHILDREN'S OUTDOOR PORTABLE PLAY-YARDS

Wayside Gardens

EXCITING NEWS AT WAYSIDE THIS FALL

Wayside Gardens' exclusive new introductions are more breathtakingly beautiful and exciting than ever. Gorgeous Umbellatum x Tigrinum Lilies, delightful Pink and Apricot Daffodils and the

magnificent new John Evelyn Hybrid Daffodils. Exciting too, is the colorful new catalog that brings you the world's largest selection of rare, fine quality, dependable bulbs, roots and plants.

Exciting New LILIES
 UMBELLATUM x TIGRINUM HYBRIDS

The horticultural sensation of the century. Sturdy 5 foot plants bear clusters of 10 to 20 huge, exquisite flowers. Perfectly hardy, will grow, multiply and live under almost any condition. Eight superb varieties in colors ranging from rich apricot, chrome-yellow, gold and orange to fiery red.

Exciting New Daffodils of Outstanding Merit
 JOHN EVELYN HYBRIDS PINK DAFFODILS

These are the finest daffodils ever introduced. Enormous flowers of great beauty and amazing stamina bloom freely, unaffected by the elements. Heavy substance petals are pure white or ivory with deeply ruffled and widely flaring cups of soft canary yellow to warm golden yellow. There are eight wonderful varieties to choose from. See the full color illustrations in our new catalog for autumn planting.

Completely new strain of charming pink and apricot tinted daffodils imported from Holland and introduced exclusively by Wayside. Far lovelier and more delicately tinted than Mrs. R. O. Backhouse, their parent, they are excellent growers and multiply rapidly. These white petalled beauties have ruffled, flaring cups of shell pink, apricot, tangerine-orange and rose. Colors are perfect for flower arrangements.

SEND FOR THE WORLD'S FINEST HORTICULTURAL BOOK-CATALOG

Wayside's new catalog for autumn planting is finer than ever. 164 pages of wondrous beauty and glorious color for your garden. Hundreds of the world's finest, most dependable flowers, shrubs and plants illustrated in true color with complete cultural direc-

tions for each item. This is not just a catalog, it's a reference book you will find invaluable. To be sure you get your copy, it is necessary that you enclose with your request 50¢, coin or stamps, to cover postage and handling costs.

30 MENTOR AVE.

MENTOR, OHIO

Wayside Gardens

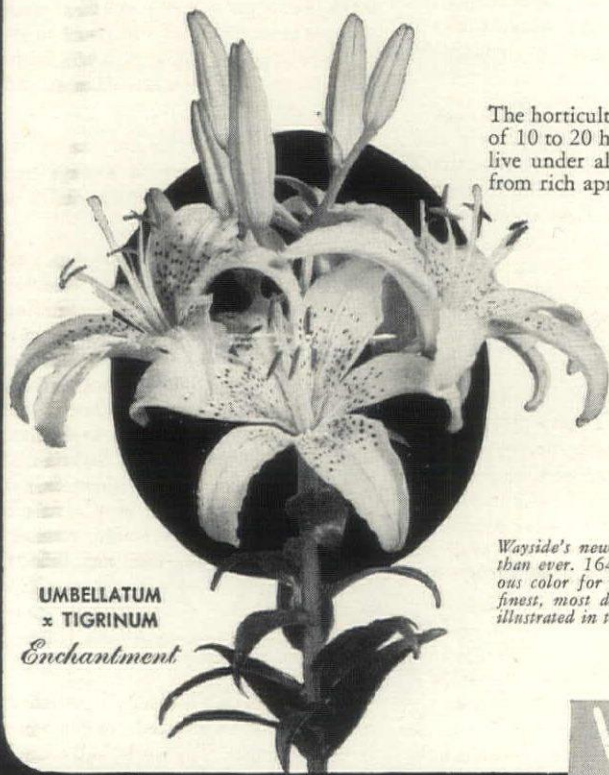

UMBELLATUM x TIGRINUM

Enchantment



Pink Select



Safe for Children, House and Garden

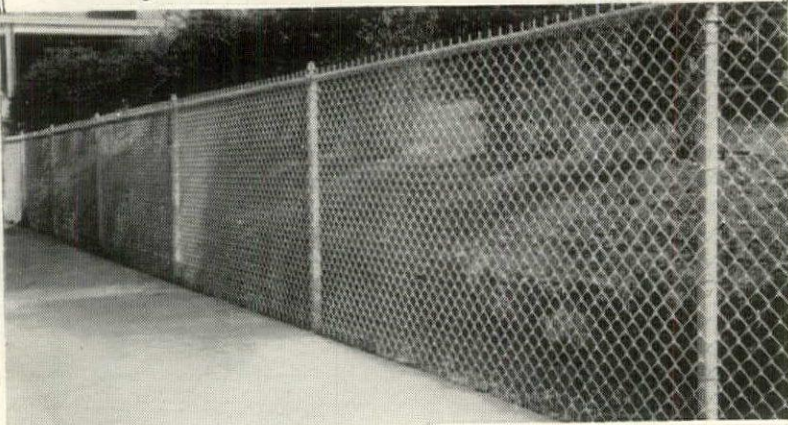

when your property has an ANCHOR FENCE

AN Anchor Fence around your property is the smart, good-looking way to keep out trespassers and animals. Stops your children from dashing out into traffic. Protects garden, lawn and shrubbery.

You can have a sturdy, durable Anchor Chain Link Fence completely installed by expert

Anchor erectors at a modest cost—with terms to suit your convenience. Write today for free, illustrated pamphlet. Gives detailed information on how exclusive Anchor features hold fence erect and in line. Address: ANCHOR POST FENCE DIVISION, Anchor Post Products, Inc., 6550 Eastern Ave., Baltimore 24, Md.

Anchor Fence

Nation-wide Sales and Erecting Service

Burpee Fantasy PARROT TULIPS



Huge, exotic, the most beautiful of all tulips! Unique, feathery, geranium-red flowers tinted rose, marked with emerald green.

The strong erect stems grow 18 to 21 in. tall. All top-size bulbs, of superb quality.

SPECIAL—Order freely today, at this money-saving low price—**10 Bulbs \$1.00**—or as many as you want for only 10c each!

only **10¢**

All Guaranteed to Bloom, All Postpaid

ORDER BLANK

As soon as ready to mail, send me the choicest Fall Bulbs marked below, with directions for planting, postpaid:

- Fantasy Parrot Tulips**
- 9342 Finest quality bulbs described above, at a special price. **10 Bulbs \$1**
- 25 Fantasy Tulips \$2.50
- Red Emperor Tulips**
- 9379 Largest, earliest and most brilliant of all tall giant tulips. \$1
- Fiery scarlet. **10 Bulbs \$1**
- Tall Giant Darwin Tulips**
- 9193 Gorgeous blooms, finest colors mixed. \$1
- Long stems. **10 Bulbs \$1**
- Any 3 \$1 Lots for \$2.75;
- Any 6 \$1 Lots for \$5.00
- Giant Trumpet Daffodils**
- 9545 Largest flowers, long stems. All best colors, mixed. **17 Bulbs \$1**
- Red-Cupped Daffodils**
- 9547 Really striking color display! **12 Bulbs \$1**
- Large Fragrant Hyacinths**
- 9036 All colors mixed. \$1
- Lower price: **6 Bulbs \$1**
- Large Flowered Crocus**
- 9542 Choice bulbs—blue, purple, yellow, white, striped, mixed. **50 Bulbs \$1**



Burpee Fall Bulb Book FREE

Natural color pictures and complete descriptions help choose best Tulips, Daffodils, Crocus, Hyacinths, Lilies, etc. Finest selection ever, and all at moderate prices. Send postcard now, or coupon at left.

DOLLAR SPECIALS

Name.....
St. or R. D.....
P.O.....
Zone if any..... State.....

W. Atlee Burpee Co.

131 Burpee Building Philadelphia 32, Pa. or 131 Burpee Building Clinton, Iowa

BUILDING DATA

continued from page 99

U.S. Quarry Tile Co.; Sheetrock elsewhere—U.S. Gypsum Co.
CEILING: Redwood in porch and entrance; Lifewall in kitchen—Pantasote Co., Inc.; Sheetrock elsewhere—U.S. Gypsum Co.
FLOORS: Asphalt kitchen tile—David E. Kennedy Inc.; ceramic tile in bathrooms—U.S. Quarry Tile Co.; flagging in porch and halls; carpets—MaGee Carpet Co.
HARDWARE: Locks—Schlage Lock Co.; hinges—Soss Mfg. Co.; sliding doors—Grant Pulley & Hardware Co.; garage door—Stanley Works
PAINTS: "Durable wood" on exterior siding—Breinig Bros. Co.; trim—Pittsburgh Plate Glass Co.; interior paints—Martin-Senour Co.
LIGHTING FIXTURES: General Lighting Co.; Kurt Versen Inc.
HEATING: Radiant copper coils in floor slab—Revere Copper & Brass Inc.; oil burner—Hayward Mfg Co.; boiler—Pacific Steel Boiler Div., U.S. Radiator Corp.; water heater—Spencer Heater Div., Avco Mfg. Corp.; controls—Sarcotherm Control Co.
BATHROOM FIXTURES: Crane Co.
KITCHEN EQUIPMENT: Automatic electric sink—Hotpoint Inc.; counter tops—Formica Insulation Co.; range—Estate Stove Co.; refrigerator—General Electric Co.; washing machine—Bendix Home Appliances, Inc.
FURNITURE: Waldron Associates; Jens Risom Design, Inc.; Herman Miller Co. Grosfeld House
CURTAINS: Celanese Corp.

FITZ-GERALD HOUSE

FOUNDATION: Concrete block
EXTERIOR WALLS: Fir siding
ROOF: Roll roofing—Ruberoid Co.
INSULATION: Kimsul—Kimberly-Clark Corp.
DOORS: Interior, flush mahogany—Mengel Co.; exterior, white pine
WINDOWS: Fixed and sliding panels, projected and double-hung. Glass—Libbey-Owens-Ford Glass Co.
FIREPLACE: Damper—H. W. Covert Co.
INTERIOR WALLS AND CEILING: Presdwood—Masonite Corp.
HARDWARE: Window sash—American Cabinet Hardware Corp.; door—Russell & Erwin. Harvey sliding door—Metal Products Corp.
FLOORS: Concrete
PAINTS: Bleaching oil on siding, paint on trim—Samuel Cabot Inc.; wax finish on Masonite—Minwax Co., Inc.; lacquer on copper bath recess—Phelan Faust Paint Mfg. Co.
LIGHTING FIXTURES: Pin-up projector lights—Kurt Versen Inc.
HEATING: Radiant copper coils in floor slab. Boiler and oil burner—Aldrich Co.; controls—Minneapolis-Honeywell Regulator Corp.; water heater—Rheem Mfg. Co.
KITCHEN EQUIPMENT: Double sink—American Radiator & Standard Sanitary Corp.; range—Westinghouse Electric Corp.; refrigerator—Frigidaire
CONTRACTOR: Ray M. Dilschneider, Inc.

DELPHINIUM PACIFIC HYBRIDS

ORIENTAL POPPIES

IRIS • PEONIES

RUSSELL LUPINES

in many and varied colors

PERENNIALS

for Fall Planting

MANY ATTRACTIVE COLLECTIONS

included in our free Autumn Supplement. Send today.

F. H. HORSFORD

Route 1, Charlotte, Vermont

MALONEY Dwarf FRUIT TREES

These miniature Apple & Pear Trees bear an amazing yield of FULL SIZE fruit; little space required. Write for FREE Catalog; shows all varieties; also other FRUITS, BERRIES, ORNAMENTAL TREES, BULBS, SHRUBS & ROSES. Fall is ideal planting time. Planting Guide FREE with each order. SATISFACTION GUARANTEED.

MALONEY BROS.
Nursery Co., Inc.
12 Circle Rd., Dansville, N. Y.
OUR 65th YEAR

FREE 1950 Advance Edition **GERARD K. KLYN'S Little Rose Book**

Delightful... Every page in full, natural colors. Describes 82 famous-name roses. Features the distinct beauty of 1950's All-America Award Roses—chosen by the National Rose Jury—Roses that will occupy places of honor in famous gardens everywhere. They're northern-grown by Klyn. Guaranteed to bloom. Send for the Little Rose Book—today.

GERARD K. KLYN, INC.
Growers of "Do-Bloom" Field Grown Roses
60 Hopkins Rd. Mentor, Ohio

BIG Pansies FROM PITZONKA

For exceptional colors, hardy strains, prolific blooms and most desired varieties, Pitzonka's pansies are the best.

Prize Pansy Seed Mixture
1/32 oz.....\$1.25 ppd.
1/16 oz.....\$2.00 ppd.
Send for new free pansy and perennial booklet, in full color.

PITZONKA'S PANSY FARM, Box 289, Bristol, Pa.

DR. STOUT'S Daylilies For more garden beauty with less labor. Pest and disease free. Thrive in any soil.

FARR NURSERY CO.
Box 1E9 WEISER PARK, PA.

GIANT PANSIES STEELE'S "BUTTERFLY HYBRIDS"
Pastel giants in pink, buff, orchid, lavender, pale gold, rich orange, salmon, etc., all overlaid with delicate bronze cast, ruffled, frilled, fluted with sunrays of butterfly, jewel tones. Reg. pkt. \$1.00, giant pkt. \$2.00 (500 seed) Cultural directions. See Steele's June ad.
ROBERT L. POULSON 184-15 Cambridge Rd., Jamaica 3, N.Y.

RARE CACTI
OUR BEAUTIFUL 1949 CATALOG 36 fascinating colored pages NOW READY. Lavishly illustrated Hundreds pictured and described with full cultural direction. A handbook of Cactus lore. **Largest Collection.** If wanted for reference 10c is appreciated to cover mailing costs. A real garden hobby. For your copy **WRITE NOW!** P. O. Box 37 JOHNSON CACTUS GARDENS Paramount, Calif.

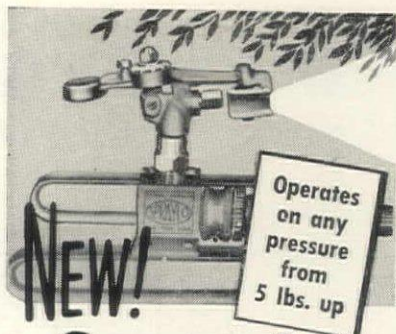

NEW! Spray-Lo

gets under shrubs and low hanging tree limbs.

A precision unit with all working parts bronze or stainless steel. Light and compact, built for rough usage.

Rotating action is simple and trouble-free, can be adjusted to any desired speed. One of the most effective and durable sprayers to be found anywhere at this low price.

\$6.75

Ohio Residents Write for literature today. Add 3% Tax

The Skinner Irrigation Company
67 Canal St., Troy, Ohio

SKINNER Pioneer and leader in irrigation for nearly a half century

80 Bulbs \$3.75

STASSEN TREASURE CHEST OF HOLLAND BULBS

Every Bulb Guaranteed

Makes splendid gifts—ideal for the new home owner. Three months of bloom. Regular \$5 value.

- 20 GIANT DARWIN TULIPS, 5 each red, pink, yellow, purple
- 15 SINGLE EARLY TULIPS, a riot of very bright colors
- 15 GOLDEN TRUMPET DAFFODILS, gay yellow Trumpets
- 30 HERALDS OF SPRING, 4 most hardy kinds

80 Holland Bulbs in all \$3.75
(3 Treasure Chests, 240 bulbs \$10.00)
Send for Holland Bulb Catalog

STASSEN FLORAL GARDENS, INC.
Dept. 24, ROSLYN HEIGHTS, N. Y.

Kellogg's NEW PINK DREAM AZALEAMUM

600 BLOOMS 1ST YEAR

A NEW ONE-IN-A-THOUSAND VARIETY. Amazing, hand-bred garden wonder. Over 1,000 plants discarded for each one kept. Fast-growing, colorful. Hundreds of gorgeous blooms August till frost . . . up to 1,500 second year. 11 other rare hues.

WRITE NOW for new kind of garden book, KELLOGG'S FAMOUS FLOWERS—tells what and how to plant. Brilliant color pictures of new flowers; clear, how-to-do drawings. Complete, expertly written. Cost thousands to produce. Yours, plus 4 months FREE consultation service, for only 10c coin or 12c stamps. Get this valuable book TODAY. Grow prize-winners.

R. M. KELLOGG CO., Box 506, Three Rivers, Mich.

FREE!

BIG FULL-COLOR ROSE BOOK

BIG 48-page Fall Catalog shows in Full Color hundreds of newest, most popular Roses and Perennials, including the All-America winners.

Full of garden hints, helps; how to save money. Experts agree Fall is the Best Time to Plant Roses—and J. & P. Modern Roses are guaranteed to live and bloom. Catalog supply limited—write today!

Jackson & Perkins Co.
640 Rose Lane
Newark, New York State

JACKSON & PERKINS CO. WORLD'S LARGEST ROSE GROWERS
640 Rose Lane, Newark, New York State
Send me, FREE, your new FALL 1949 Catalog.

Name _____
Address _____
City _____ State _____

RUSSBOROUGH continued from page 65

of 1846 the landowners caused high walls to be built around their acres. A half-starved man or woman could earn a penny a yard for building the walls and a bowl of soup and a loaf of bread at the end of the day. The present owner of Russborough House, Major Denis Daly, had over 100 yards of demesne wall removed so that as you drive along the Blessington-Dublin road, you have an unobstructed view of the entire sweep of the long, curving frontage of what is certainly one of the most pleasing architectural gestures in the world today. In my sketch at the top of page 64, the dramatic placing of the house, reflected in a quiet stream, backed by dreaming mountains, is shown. If a visitor in Dublin or Galway Old City (two extremities of the island) asks an inhabitant "What house should I see that will give me the best idea of Irish Palladian architecture?" the answer will invariably be "If ye want a feast, see Russborough." So—there spread out before you, long, lovely in mood, muted gray-to-ivory-white in color, lies the first course of what will prove a sumptuous "feast."

The material employed (stone from Golden Hill Quarry) was a building medium much used by Richard Castle when he was assisted by David Bindon, a young Dublin architect. Until the advent of "Castle's Palladiana" (as Lord Leinster always referred to the houses built in quick succession by the prolific and immensely talented Saxon) brick from the Dunbarney Kilns was used to build most of the sixteenth-, seventeenth- and early eighteenth-century Irish houses, both in town and country. But the elegance of stone texture, with the moody changes of climatic light and shadow playing across soaring porticoes, rapidly became the fashion.

No other house in Ireland has so varied and interesting a façade. Originality of detail is remarkable. At Russborough "admirers take admiring by the hand," surely; here we have the best features of an inspired trinity, Vitruvius-Palladio-Castle.

The pair of demilune colonnades (eight, widely-spaced columns long) which swing in a long, slow curve from the cube which is the central block of the house, seem not to touch the two oblong wings extending parallel to the entrance front, but to hold them in line by suggestion, so lightly do they lean

against them. At the cornice line each column is topped by a beautifully sculptured urn finial. These are all alike, but across the cornice molding of the central block are placed eight large urns, all completely different in design, though exactly the same height. This is a novel and refreshing treatment of an old theme. But at Russborough, everywhere you look, originality of viewpoint is evident.

The most arresting and unique feature of the exterior of this magic house is the broad, sweeping scale of the entrance steps. Acting as a keynote to the principal block and four pavilions strung out to a frontage of 700 feet, the importance of this great flight of steps is enormous. Irish houses of the eighteenth century followed the bold plan of German and Italian Baroque where much was made of the "imperial" flights of steps mounting to the principal entrance of a house. Never, anywhere, have I seen this feature bettered. Two heraldic beasts, as much griffin as lion, flaunt superb strength in holding a richly modeled cartouche flanking the bottom of the staircase.

The interior of Russborough has, to me at least, the quality of music. Every room seems literally to sing. Some are songs lightly cadenced. The "pink" drawing room has a richly lyrical song, while the famous Francini stucco panels, foaming up the staircase wall, lift a Bacchic paean to the heavens.

It has been said that not only are the magnificently vital floriations, volutes, trefoils and waving reeds of the stair-wall design the finest stucco work in Ireland, but also the essence of fashionable Irish life as lived at the time of Grattan's brilliant Parliament (1782-1800). Then the nobility was induced to build and inhabit great town and country houses in order to attend the debates so vital to the nation's survival. Incidentally they enjoyed each other's society, and were vastly entertained by the continual social whirl into which they plunged with the usual Irish exuberance and "all out" abandon. This way of life, lavish no end, was reflected in their houses, proper backgrounds for the routs, balls and drums, as the century called their divertissements.

One of the most opulently glowing rooms I have ever seen is the salon.
(Continued on page 102)

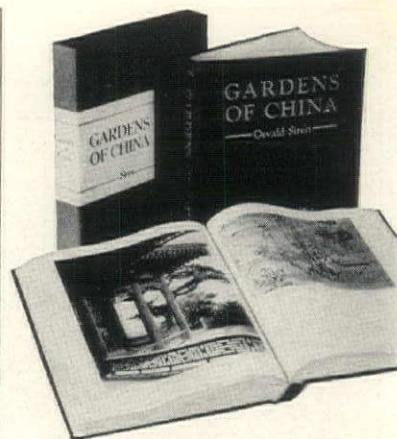

Over 200 Exquisite Plates
11 in Color

Gardens of China

by OSVALD SIRÉN

FOR centuries the Chinese have been masters of the garden art. Their famed old gardens, deeply founded in their philosophy, afforded unlimited opportunities for the most sensitive artistic expression.

Dr. Sirén, world-renowned authority on Chinese art and history, has sought out and reveals here in *Gardens of China* the major secrets of Chinese garden art. His superb book is built around a collection of more than 200 plates, made largely from his own photographs. The text deals imaginatively and in detail with the compositional elements of the garden, as well as with its varied architectural embellishments.

This beautiful volume is one that can certainly never be produced again. Here is reflected a lifetime spent in the study of China; here are presented magnificent landscape and garden portraits impossible to duplicate, the original grounds having been destroyed through decades of neglect and the ravages of war. To any lover of gardens or of China, this volume will be of absorbing and enduring interest.

JUST PUBLISHED. Size 9 1/4 x 12, 363 pages, 289 illustrations, including 219 gravure plates of which 11 are in color; bound in handsome dark green buckram, stamped in gold, boxed.

SPECIAL INTRODUCTORY OFFER:
The list price of *Gardens of China* is \$30; special introductory price, until August 31, 1949, \$25. Illustrated brochure on request.

At your bookstore or from

The Ronald Press Company
Established 1900

15 East 26th Street, New York 10

FINER LAWNs - LESS WORK

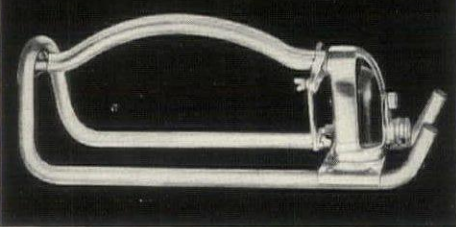

NEW METCO WAVE SPRINKLER

METCO WAVE SPRINKLER sweeps a great curtain of rain across your lawn for deep soaking that develops sturdy roots. Powerful water motor swings a 17-jet tube slowly back and forth for uniform coverage on extra large area. Fewer settings. Works while you play. Adjusts to any area.

Waters up to 2000 square feet

Built of sturdy, light weight aluminum to last a lifetime. Non-corrosive materials throughout. Fully guaranteed by 20-year maker of fine industrial machines. 10-day money-back trial. \$16.95, postpaid if check with order—C.O.D.'s accepted. Dept. H.

METALLIZING ENGINEERING CO., INC. - Long Island City 1, N. Y. **METCO**

June Flowering MADONNA LILIES



EASY TO GROW

The unmatched purity and exquisite grace of the *Lilium Candidum* give it dignity and charm both in the garden and when cut for beauty in the home.

This year plant a picture instead of just bulbs. Madonna Lilies with blue delphiniums make a classic garden picture. Or just imagine the striking combination of these hardy lilies with dark, velvety red sweet williams or crimson roses. Order now for August planting. Shipped prepaid east of Mississippi.

- 1st Size Bulbs \$3.50 for 10—\$30 per 100
 - Mammoth Bulbs \$4.50 for 10—\$40 per 100
 - Jumbo Bulbs \$6.50 for 10—\$60 per 100
- FREE—Fall Catalog
Write for your copy.

Stump & Walter Co.
132 Church St., Dept. H, New York 8, N. Y.

RUSSBOROUGH continued from page 101

Russborough is the first house in Ireland in which West India mahogany was used. And it was used with the greatest possible skill and taste. Doors, dadoes, architraves and cornices are of solid slabs of bronze-red Domingo mahogany. The floor, of wide mahogany planks, has a large honey-colored satinwood star inlaid in the center. The walls are hung in the original (1748) cut Genoese velvet of a deep grape-red. The effect of warm, glowing color when this room is candlelit is one of mellow magnificence. A splendid room for winter use.

To the right of the entrance hall is the high, cube-shaped dining room, soft pearl-gray and white, high-lighted by crimson in damasks. In this lofty room, the most choice of all the superb marble mantelpieces, for which Russborough is rightly famous, sets the style: gray marble with a boldly carved head of Silenus in white marble. This high relief head is surrounded by exquisitely carved swags of grapevine in fruit, also of the gleaming white marble. The dark, vibrant green landscape paintings of County Wicklow, which enrich the walls, are by George Barret. These pleasantly decorative pictures are romantic in the manner of Claude Lorrain and are set in wide white stucco frames fluidly carved in a design of preening falcons and the arrogant phoenix bird. The rhythm of the stucco ceiling, attributed to the brothers Francini, carved in flaming urns, phoenix birds and conch shells, is noteworthy. Furniture in this room is the best expression of the style known as Irish Chippendale. A spacious dining table, roomy side and armchairs and a vast but marvelously proportioned sideboard to hold the immense, aromatic Tipperary hams, the beef puddings, the black currant tarts and great cheeses found in all generously run Irish country houses.

On page 65 is my painting of the drawing room as I saw it on a late afternoon in early June. I opened the door and looked in; no one was about. Instantly I caught the whole picture. A miraculous effect of baroque scrolls and cornucopias, white against Venetian pink and gray; latticed by the sepia branches and crisp white plumes of flowering plum. Pale primrose yellow of incredible freshness heightened the romantic mood of that lovely room, in curtains reflected in a pair of oval gilt mirrors flanking the fireplace. Dark

wine-red carnations in a Waterford glass urn glowed like velvet against the wall. Shimmering light from two tall windows set the crystal fruit in the chandelier to winking. For a space of minutes I stood silently looking at this room through the cross-hatching of white petals. Never again, I was convinced, would I see a room with such a quality of magic. Nor have I, though I have seen the drawing room many times since that day, and in gala mood. Perhaps it was the freshness of luminous color, the lift of spring branches, the lyrical movement of stucco scrolls achieved with that *bravura* which only Italians know.

It is exceedingly hard to define just what quality above another places a given house at the front of the procession of houses one loves to visit, actually or in memory. Perhaps it is the placing near the sea, or on a rising knoll commanding the panorama of a magnificent mountain range. Again, the fabric of the house may stand for the joy of living with its walls.

I feel the greatest charm of Russborough House is the abiding sense of decades of pleasant living. The mirrors of its spacious rooms have reflected the changing social life of two hundred years, brilliantly. Bountiful hospitality garlands the house and the romance of light and shade of the changing seasons. Russborough is a house for flowers, for laughter. One never descends the great steps from its front door without a backward glance of friendliness and the wish that one may soon return.

CORRECTIONS

In our June issue we showed a remodeled tennis-swimming house belonging to Mr. and Mrs. Harrison Williams. Unfortunately the name of the architect, Mr. William Adams Delano, was omitted.

The rates at the Casa de Mañana, La Jolla, California, which were erroneously quoted as beginning at \$7 a day for two, on page 166 of our May issue, begin at \$19.

Gourmet! The Easy Way TO COOK OUTDOORS!



- Broad, even broiling fire in ONLY 3 MINUTES!
 - EASILY MOVED to any location on a moment's notice.
 - Easy running "Bufco" blower!
 - Handy tray and shelf hold plates, seasoning, utensils, etc.
 - Heavy-duty grill for better, easier broiling of delicious steaks, chicken, chops, frankfurters.
- \$40**

MAIL THIS COUPON TODAY!

BUFFALO FORGE COMPANY
490 BROADWAY BUFFALO, N. Y.
BROIL-AIR DIVISION

- If your dealer does not have the Broil-Air, send direct to us:
- Please find check or M.O. for \$40.00 and ship one Broil-Air to below address plus shipping charges.
 - Please ship one Broil-Air to below address C.O.D. plus shipping charges:

NAME.....
ADDRESS.....



564

"Easy to Look At—
Lounge to Own"

this hand tufted
sofa combines
dignity with
lounging comfort

Write for nearest Jamestown-Royal dealer
"The Best Made Line in America"

JAMESTOWN-ROYAL UPHOLSTERY CORPORATION • Jamestown, N. Y.

JAMESTOWN-ROYAL

FALL SEEDING WITH Scott's IS BEST!



Nature and Scott's LAWN CARE PRODUCTS make it easy in the Fall to fix up a summer ravished lawn, even easier to build a new one. Scott's WEED & FEED kills weeds and nourishes grass — use Turf Builder for seeding only, then sow Scott's SEED. It's unsurpassed for making a carpet of thick, green grass. Save time and get better results by starting with the "tips" offered in Lawn Care. A FREE two year subscription is yours for the asking, just drop a card to . . .

O M Scott & Sons Co
17 Fourth St., Marysville, Ohio
also Palo Alto, California
"SCOTT'S" "Turf Builder" and "Lawn Care" are REGISTERED TRADEMARKS of O M SCOTT & SONS CO.



THE Nu-Way

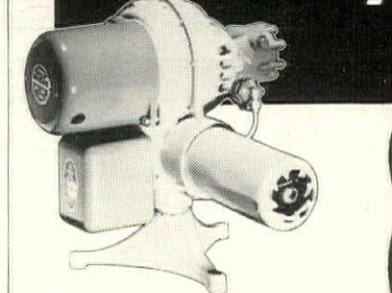

REAL CONVENIENCE AND HEATING COMFORT WITH NU-WAY OIL BURNERS

You can be dressed in your dressiest-best to "fix the furnace" when you convert to a Nu-Way Oil Burner! No work . . . no mess . . . no trouble . . . just a flick of the finger sets the thermostat at the desired temperature . . . your Nu-Way Oil Burner does the rest quietly and economically. Patented Air Control assures maximum heating efficiency. Patented Shielded Nozzle holds fuel consumption at low level all seasons. Sold through your local heating contractor!

THE NU-WAY CORPORATION
ROCK ISLAND, ILLINOIS

"Automatic Oil Heat Exclusively Since 1921"

NOT WHAT YOU SPEND continued from page 89

They bought good detail

Right:

DETAIL of the leg of the four-poster bed shows authenticity of brass medallion, carving of post.



MEHLMANN



LION'S HEAD on the side of living-room end table. Such minutiae add quality.



DRESSER (\$159) with double drawer open. Pulled out above it is the sorting shelf which has a tooled leather top and small brass pull-knobs.

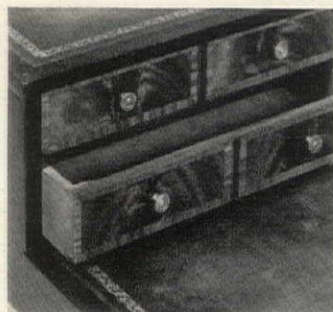

END TABLES in living room also have double drawers for storing cigarettes, cards and games, etc.

Right:

LEG of the step-end table is admirably simple in design, has brass foot.

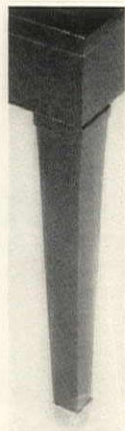

TOPS of night tables and dressers have galleries like butler's tray, handsome and practical.



BRASS HANDLE on night table is nice in scale and detail. A large drawer is handy here.

WRITE FOR THESE BOOKLETS

GARDENING

Modern Roses and Perennials head up the selections in this new fall catalog. Full natural color pictures include the most popular hybrid teas, floribundas and climbing roses. Featured is *Fashion*, top All-America Rose Winner for 1950. Perennials, lilacs and dwarf fruit trees are among choices. Jackson & Perkins Co., HG 9, Newark, New York.

CHINA & SILVER

Doulton Patterns and graceful figurines are illustrated in a booklet which considers Doulton china from a historical standpoint. Bone china and earthenware patterns date back to the earlier English potters. Figurines and china animals, faithful to each small detail, make choice gifts. 10c. Doulton & Company, Inc., HG 8, 212 Fifth Avenue, New York 10, N. Y.

Booths fine English tableware is displayed in 12 folders and historically described in a blue brochure. The patterns shown are Lowestoft, Dovedale, British Scenery, Mayfair, Blue Peony, Caroline, Fresian, Floradora, Chinese Tree, Washington, Rock Rose and Stanway. Prices of place settings and individual pieces are listed; the patterns are examined, historically and through design. 15c. Midhurst Importing Corporation, HG 8, 15 East 26th Street, New York 10, New York.

Reed & Barton shows you "How to Be a Successful Hostess" in 13 chapters of a sophisticated booklet. The staging and setting of both party and table are discussed with a view toward achieving suitable atmosphere, service, linens and silver. Famous silver patterns are included, plus some expert advice on care and monogramming. 10c in stamps. Reed & Barton, Box 990, Dept. HG, Taunton, Massachusetts.

FURNITURE

The Baker Guide to Good Furniture is an excellent study for furniture-buyers. The text is concerned with faked antiques and authentic reproductions, furniture style and scale and the techniques of furniture making. Directions for preservation of the patina are included. 25c. Baker Furniture, Inc., HG 8, 10 Milling Road, Holland, Michigan.

To Match Your Dreams, the Continental Furniture Company has fashioned bedroom furniture in period styles. Photographs and a text history accompany each of the six groupings. Furniture construction is described. 10c. The Continental Furniture Company, HG 8, High Point, North Carolina.

Biggs Reproductions brings the showroom to your house. Furniture selections are described for convenience in ordering. Fabric samples, choice of color and materials, will be sent you after you have picked an upholstered piece. The book is filled with mahogany reproductions and room settings of liv-

ing rooms, dining rooms and bedrooms. Graceful brassware designs (fire sets, andirons, fire screens) are pictured. 25c. Biggs Antique Company, HG 8, 900 West Marshall Street, Richmond 20, Virginia.

Jewels of Victorian Furniture are many fine mahogany pieces, hand-carved and beautifully finished. Fabrics for chairs and sofas may be selected to your order in a range of colors and designs. Dimensions for needlepoint covers are included, and there is a description of each group. 15c. Vanderley Bros., HG 8, Grand Rapids, Mich.

DECORATING

At Home shows Wunda Weave rugs in interiors. These loom-woven cotton rugs come in several colors, can be laundered and vacuumed easily. Color photographs indicate their adaptability to room colors and textures. Bel-rug Mills, HG 8, Greenville, S. C.

Treasure-House of Colors is a bright new booklet about Martin-Senour paints. Color pages of exteriors, paint suggestions for brick and stucco houses, foundations, shingle roofs, floors and porches are given. Door fronts, fences, garden furniture glow with new color. Decorative accents indoors are achieved by pleasing wall colors and bright accessories. A paint to fill every requirement dissects a house, showing the uses for seven of the company's products. 25c. The Martin-Senour Company, HG 8, 9 East 56th Street, New York 22, New York.

MISCELLANEOUS

What Calendar are You Heating By? is a little booklet about automatic oil heat. Advantages are listed and the Oil-O-Matic warm-air heating and boiler-heating methods are described. Williams Oil-O-Matic Div., Eureka Williams Corp., HG 8, Bloomington, Ill.

A Rusticraft Booklet contains 48 pages in all. Described within is a complete line of wooden fences; woven picket, tight screen, imported French, English hurdle, post-and-rail and prefabricated. Farm and field gates, horseback gates and children's outdoor portable play yards are included. Photographs enable you to visualize the kind of fence you want. Erection instructions included. Rusticraft Fence Company, HG 8, 6 King Road, Malvern, Pennsylvania.

Idea File for Kitchens is a neat kitchen helper designed by Elkay, manufacturer of stainless-steel sinks. It contains five large colored envelopes arranged in a gay red binder type of book. The idea is to file clippings and suggestions in envelopes labeled: *Interior decorating, Kitchen furniture, Electrical appliances, Space saving ideas* and a novel envelope entitled *There's an easier way to do it now*. 25c. Elkay Manufacturing Co., HG 8, 1874 South 54 Avenue, Chicago 50, Ill.

"For a tall, cool dreenk that's bound to please,
Try Merito Rum een a Mountain Breeze!"

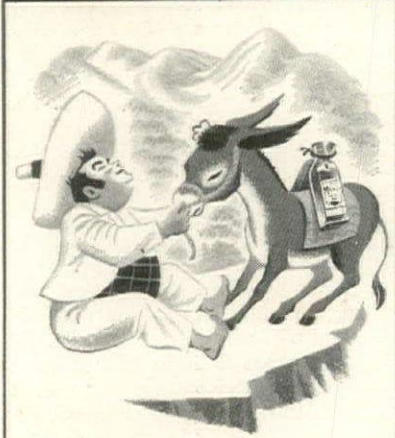

Carmencita! You're so slow!
Don't you know thees is Merito,
On eets way to the U.S.A.?
More ees wanted there each day!



Mountain soil and tropic sun
Make thees rum the only one
Weeth deeleeicious mountain flavor
Which weeth rare delight you'll
savor!



Let me send you free today
My good booklet, bright and gay,
Telling how to make with ease
Dreenks that never fail to please!



Mix juice of 1/4 lemon
with 1 jigger Merito
Rum (Gold Label) in
a highball glass.
Add ice and spark-
ling water. Stir. Gar-
nish with fruit, sprig
of mint. Serve.



MERITO

Rum

THE PUERTO RICAN MOUNTAIN RUM



This booklet containing 40 delicious recipes
is yours for the asking. Write for it today.

(WHITE OR GOLD LABEL)

86 Proof. National Distillers Products Corp., Dept. G89, Box 12, Wall St. Sta., New York, N. Y.



TURNS WITH A CORKSCREW

IN PERSIA: IT'S *gulab*. IN ARABIC: *julab*. IN OLD KENTUCKY: *julep*

ACCORDING to one Kentucky Colonel there are 42 ways of making a mint julep, but Charles H. Baker, Jr., author of *The Gentleman's Companion* (Crown Publishers, 1946) is the authority for the following advice on julep making. There is, Mr. Baker points out, "the silver cup versus the glass school, as well as fruit garnish versus the plain school... Feuds have begun because someone breathed the possibility that city water would make a julep as well as water dipped from a fern-draped Blue Grass Country spring... If we would forget all the eternal nonsense about juleps and obey the few common sense rules, everyone could save his strength for enjoyment of this institution." From *The Gentleman's Companion* come Mr. Baker's mint julep suggestions:

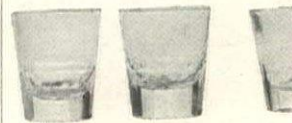

USE 2 1/2 jiggers of liquor for a 16-ounce glass, 2 jiggers to a 14-ounce glass or silver cup. Add after glass has been thoroughly chilled. (Above, mint julep cup, Fisher Silversmiths.)



USE fresh, red-stemmed mint, the most aromatic herb in the mint family. Remember, it takes a real clutch of the herb for fragrance. Cut stems short; don't bruise first installment of mint leaves too much.



GRIGSBY

DON'T expect to get a whacking good mint julep out of six-months-old "bourbon or rye. You can't." Many julep specialists prefer to use only a select brand of bourbon as a hospitable compliment to their guests. Highly recommended for mellow, full-bodied quality are: Old Fitzgerald, Bottled in Bond Straight Bourbon Whiskey (Stitzel-Weller Distillery), Kentucky Tavern Straight Bourbon Whiskey (Glenmore Distilleries Co.) and Old Forester Straight Bourbon Whiskey (Brown-Forman Distillers Corp.). Courtesy of Sherry Wine & Spirits Co., N. Y. C.

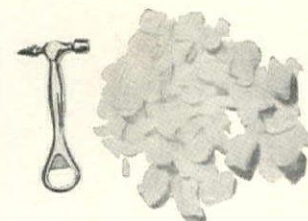

DON'T use wet, half-melted, coarse ice. Be sure yours is finely cracked, and take care that all sugar is worked into syrup before ice and liquor are put in. (No julep can frost when caressed by the warm, bare palm of an impatient host.)

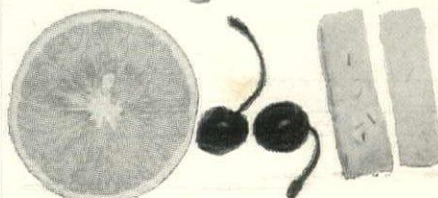

DON'T over-garnish with fruits. The aroma of a bourbon julep should be bourbon and mint—not bourbon, mint and a fruit store.