

fillip of decorating today

Wrought Iron

It's wrought with all the beauty of an ancient Italian grille, yet it's the perfect relief for surface-smooth modern. It's wonderfully comfortable, too. Add to this its inside-outside qualities, and the wide acceptance of wrought iron is completely understandable. From Woodward & Lothrop's superb Salterini collection we illustrate Tempestini of Florence for indoors and, for outdoor use, the Neva-Rust group, (guaranteed to withstand rust for six years).

Indoors: Tempestini in dusky black. Round table, 42" glass top. 140.00. Raffia seat side chair. 50.00. Arm chair. 57.25.

Outdoors: Neva-Rust statuary bronze. Spring steel base chair. 47.50. Sta-Out nest of three tables. 45.00. Bench. 65.00. Lily pad nest. 12.50.

Mail and phone orders accepted.

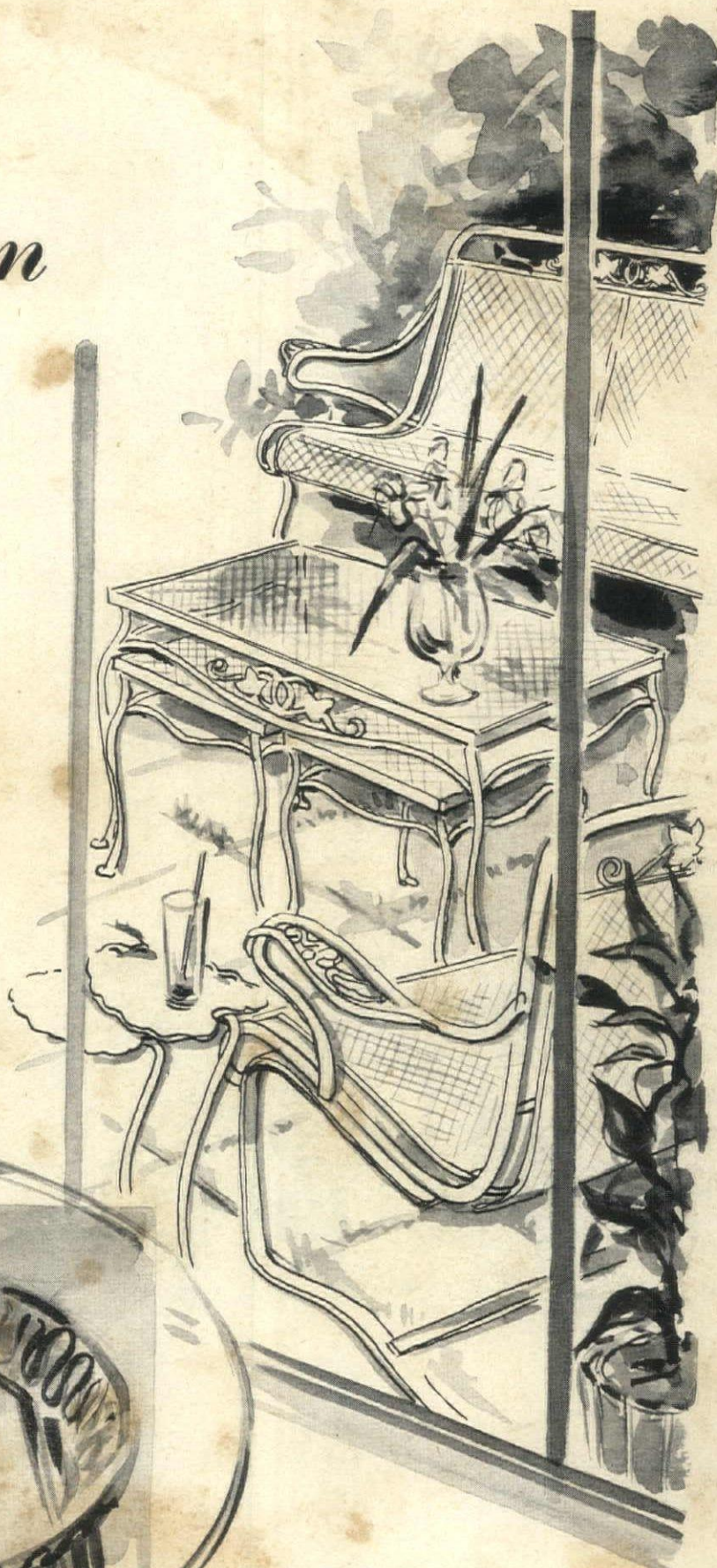

Woodward + Lothrop
WASHINGTON, D. C.

The **KENMAR**[®] *Poinsettia*

Sofa and chair in embossed *Boltaflex*



DON'T WORRY ABOUT—

- Sticky Hands
- Greasy Clothes
- Dirt from the Fields

Just wash off with a damp cloth

Never Before Such Beauty
--- *Such Duty*

So much more than meets the eye! What you see is the finest in modern Lawson styling—with an embossed Poinsettia design that has the appearance and feel of genuine Matelasse. But the covering is actually Boltaflex plastic . . . and that means more years of beauty than you ever dreamed of!

sofa only **\$139**
matching chair available

ARKANSAS

Harrison Clark & Eoff Stores
Siloam Springs Clark & Eoff Stores

COLORADO

Denver Johnson & Loud Furniture
Greeley Chlanda Harris Furniture
La Junta McKenzie Music & Furn. Co.

CONNECTICUT

Danbury Henry Dick & Son, Inc.

ILLINOIS

Alton Biederman Furniture Co.
Bloomington Bender Furniture Co.
Bloomington Stern's Furniture
Cairo Fair Furniture Co.
Casey Ferren & King
Champaign Lillard Furniture Co.
Chicago Kushen Bros. Furniture
Chicago Lee Furniture
Chicago Nelson Bros.
Chicago Sigal & Berg
Chicago Spiegel's Furniture Stores
Chicago United Home Furn.
Chicago E. J. Weber Furniture
Chicago Wieboldt's Dep't. Stores
Chicago Wolf Furniture House
Collinsville Hiken Bros. Furn. & Hdwe.
Danville Block & Kuhl Co.
Decatur Block & Kuhl Co.
Dixon Ames Furniture Co., Inc.
East St. Louis Davis Furniture & Appl.
Elgin Ackemann's
Galesburg Block & Kuhl
Harrisburg Seten Furniture Co.
Harvey Morrison's Furniture Co.
Jacksonville Walker Furniture Co.

Ottumwa Kipple & DePrenger Co.
Red Oak Sellergren's
Rock Rapids Lackwood's
Sheldon Home Furniture Store
Sioux City Western Furniture Mart
Sioux City Younker-Davidson Co.
Spencer Twetten Furniture Store
Storm Lake Otto Furniture Store
Waterloo McGregor's
Waterloo Sprow Furniture Co.
Waterloo Waterloo Furniture Mart

KANSAS

Coffeyville Mehornay Furniture Co.
El Dorado Tolle Furniture Co.
Hutchinson Crook Furniture Exchange
Kansas City Glanville Furniture Co.
Leavenworth Sickle Furniture Co.
Medicine Lodge Forsyth & Sons
Salina Mehornay Furniture Co.
Topeka Karlan Furniture Co.
Wichita Crook Furniture Co.
Wichita Farris Furniture Co.

KENTUCKY

Paducah Gieves Furniture Co.
Paintsville Maggard Furn. & Hdwe.

MAINE

Lewiston Atherton Furniture Co.
Portland Atherton Furniture Co.
Waterville Atherton Furniture Co.

MARYLAND

Anacostia Curtis Bros.
Baltimore Gassing Bros.
Baltimore Hecht Bros.
Cumberland L. Bernstein Furn. Co.

MASSACHUSETTS

Amherst Kamel Hassan's Barn

MONTANA

Billings Hanchett & Sons
Glendive Koch Furniture Co.
Great Falls Nicholls
Miles City Furniture Mart
Roundup Wier's Furniture
Sidney Conlin Furniture Co.

NEBRASKA

Alliance Economy Furniture Store
Chadron Economy Furniture Store
Columbus Kavich Furniture Store
Fremont Kavich Furniture Store
Grand Island Swan Furniture Store
Hastings Swan Furniture Store
Holdrege C. S. Nelson & Son
Kearney Swan Furniture Store
Lexington Rosenberg Co.
Lincoln Hardy Furniture Store
McCook Swan Furniture Co.
North Platte Dempster's
Omaha Davidson's
Omaha Union Outfitting Co.
Scottsbluff Economy Furniture Store
Valentine Clements Furniture Store

NEW HAMPSHIRE

Portsmouth Atherton Furn. Co. of Portsmouth

NEW JERSEY

Bloomfield Lifson's
Elizabeth A. Lifson & Sons
Keyport Keyport Furniture Co.
Newark L. Bamberger & Co.
Newark Karason Co.
Newton Luse & Luse
Paterson Quackenbush & Co.
Woodbury R. M. Pinsky & Bro.

Lima Sam'l G. Blattner & Sons
Lisbon Dorrance
Massillon Lee Furniture Co.
Medina Langacre & Son Furniture
Monroeville Howard Leis Furn. Co.
Nevada Nevada Furniture
Piqua Elliott Furniture Co.
Springfield People's Outfitting Co.
Steubenville Cribbs Furniture
Steubenville L & A Furniture
Tiffin Tiffin Furniture Co.
Toledo Kobacker's Furniture Co.
Warren Van's Furniture & Appl.
Wooster Neil's Furniture Co.
Youngstown Haber's
Youngstown Robin's
Zanesville Quality Furniture

OKLAHOMA

Tulsa Mayo Furniture Co.

OREGON

Portland Director Furniture Co.

PENNSYLVANIA

Aliquippa Pittsburgh Mercantile Co.
Bethlehem Lipkin Furniture Co.
Bradock Ohringer Furniture Co.
Brookville R & D Furniture
Canonsburg Home Furniture Co.
Chambersburg F. Hayes Harmon
Chester N. Tollin Furniture Co.
Clarion Haskell Furniture Co.
Corry Meerdink's
Darby M. Weiner & Sons
Easton Lipkin Furniture Co.
East Stroudsburg Myers Furniture Co.
Erie Reliable Furniture Co.
Erie Stanley Bros.

KENMAR Poinsettia Sofa and chair now on sale at these leading stores . . .

Jerseyville Jacoby Bros. Furniture Co.
Joliet The Eagle
Kankakee Turk Furniture
Kewanee Good's Furniture
LaSalle Hummer Furniture
Mattoon Paul Harris Furniture Co.
Moline Kay Furniture Co.
Monticello Leiper Furniture Co.
Olney King For Furniture
Peoria Cohen Furniture Co.
Princeton Larson Furniture House
Quincy Harvey's Upstairs Furniture
Quincy McLaughlin Furniture Co.
Quincy Potter & Vaughn
Rockford Hess Bros.
Roodhouse Wolfe Home Furnishings
Springfield Stern's Furniture, Inc.
Streator Wilkinson-Firkins Furn. Co.
Taylorville Cohn Furniture Co.
Tuscola Koehnema
Urbana Urbana Furniture Co.
Waukegan J. Blumberg
Windsor Storm's Farm & Home Store

INDIANA

Crawfordsville R. Bee Furniture
Elkhart Curtis Furniture Co.
Frankfort Coulter Smock
Gary Minas Furniture Co.
Gary Seifer-Lamar
Goshen Newman Furniture Co.
Hammond Greenwald Furniture Corp.
Huntington Stults-Briggs Co.
Indianapolis Banner-Whitehill
Indianapolis Kirk Furniture Co.
Indianapolis Richard Bennett Furn.
Lafayette Loeb's Dep't. Store
Lebanon Taylor-Smock
Osceola Martin Furniture Co.
Richmond Holthouse, Inc.
South Bend Sailors Home Furnishers
Warsaw Home Furniture Mart

IOWA

Algona Foster Furniture Store
Atlantic Neiby Furniture Co.
Burlington Flynn & Boyle
Cedar Falls Henderson Furniture
Cedar Rapids Smulekoff's
Council Bluffs Continental-Keller Co.
Creston McGregor Bros. & Coens
Davenport Franc Co.
Davenport Freeman-Glickman Co.
Davenport Kay Furniture Co.
Decorah Decorah Furniture Co.
Des Moines Bruce-Cobbs Co.
Des Moines Younker Bros.
Dubuque Roehl-Phillips Co.
Emmetsburg Ryan Furn. & App. Store
Fairfield Bradshaw Furniture
Grinnell McGregor's
Hampton Olson Furniture Store
Iowa Falls Haltom Furniture Store
Knoxville Helland Furniture
Le Mars Luken's Furniture Store
Marion Balster Furniture Co.
Marshalltown McGregor's
Mason City Town & Country Furniture
Monona Schultz Furniture
Mt. Pleasant R. K. Crane Co.
Muscatine Batterson Store
Oelwein Hintz Bros.
Oskaloosa McGregor's
Ossian Schmitz Furniture Store
Ottumwa Hall-Ekfelt Furniture
Ottumwa McGregor's

Attleboro Atherton Furniture Co. of Attleboro
Brookton Atherton Furn. Co. of Brookton
Haverhill Atherton Furn. Co. of Haverhill

MICHIGAN

Bay City Bishop-Young Co.
Benton Harbor Pascal's
Detroit Delmar Furniture
Detroit Famous Furniture
Detroit Nome Furniture
Detroit Keeber Furniture
Detroit Rogers Furniture
Detroit Schram Furniture
Grand Rapids Bishop Outfitting
Grand Rapids Galewood Outfitting
Greenville Greenville Furniture
Jackson Bishop Outfitting
Kalamazoo Ward & Kibler
Monroe Stadelman's
Muskegon Pine St. Furniture
Owosso Robbins Furniture
Ypsilanti Smith Furniture

MINNESOTA

Anoka Richard's
Complete Home Furnishings
Austin Mier Wolf & Sons
Cokato Swanson Furniture
Edina Friberg Furniture Co.
Elmore Mueller Furniture Store
Eveleth Lester Sagen, Inc.
Fairmont Olson Furniture
Glenwood Dovel Furniture Co.
Jackson Sathe & Son
Lakefield Rognes Furniture
Le Center Cole's Home Furnishings
Mankato Landkammer Bros.
Marshall Rehkamp Furniture
Minneapolis Mandel Furniture Co.
Mora Dresser Furniture Co.
Osakis Hanson Furniture Co.
Rochester Dares Elk River Home Furn.
St. Paul Cardozo's
South St. Paul Werner's
Willmar Norby & Hedman, Inc.
Windom Schottle & Stempfle
Worthington Benson Furniture Co.

MISSOURI

Bolivar Hutcheson Furniture Co.
Cape Girardeau Biederman Furn. Co.
Clayton Famous-Barr Co.
Columbia Mehornay Furniture Co.
Dexter Morgan Furniture Co.
Excelsior Springs Howard's
Higginsville A. H. Hoefler & Sons, Inc.
Kansas City Mehornay Furniture Co.
Marshall Mehornay Furniture Co.
Maryville Mehornay Furniture Co.
Mexico Cline Furniture Co.
Sedalia Mehornay Furniture Co.
Springfield Biederman Furniture Co.
St. Charles Hackmann-Baue, Inc.
St. Clair Belmont Furniture House
St. Joseph Kirwan Furniture Co.
St. Joseph Liebling Furniture Co.
St. Louis Berger Furniture Co.
St. Louis Biederman Furniture Co.
St. Louis DeBasio Bros. Furniture
St. Louis Famous-Barr Co.
St. Louis Haffner Furniture Co.
St. Louis Holland Furniture Co.
St. Louis St. Louis H. F. Co.
St. Louis Wick Furniture Co.

NEW MEXICO

Albuquerque American Furniture Co.
Roswell Purdy Furniture

NEW YORK

Auburn Henry Traub
Batavia Batavia Furniture House
Bay Shore, L.I. Sheraton Upholstery Furniture Co.
Beacon Roosa Furniture Co.
Bellmore, L.I. Ronnerman's Furniture
Brooklyn Frederick Loeser & Co.
Brooklyn Michaels & Co.
Brooklyn Spear & Co.
Buffalo E. W. Edwards & Sons
Buffalo Kobler & Miller
Buffalo Rosinski Furniture Co.
Buffalo Zolte's
Dunkirk H. C. Ehlers Co.
Elmira Kabacker's
Far Rockaway Brody's Furniture Co.
Flushing, L.I. Abramson's Dep't. Store
Hamburg Kronenberg's
Huntington Station, L.I. Aronson's Furniture
Huntington, L.I. Knight Brothers
Jamaica Michaels & Co.
Jamaica Queens House & Garden Furniture
Jamaica Roberts Furniture Co.
Jamaica Spear & Co.
Jamestown Lawson Furniture Co.
Lackawanna Rosinski Furniture
Lockport Herco Furniture Co.
Middletown J. H. Hait Furniture Co.
Mineola, L. I. D. Waldner Co.
Mount Morris Mt. Morris Furniture
New York City A. Blank, Inc.
New York City Gimbel Bros.
New York City Hecht Company
New York City Homeway Stores
New York City Chas. S. Nathan, Inc.
New York City Spear & Co.
Niagara Falls Arnon's
Niagara Falls Niagara Furniture Co.
Olean Matson's
Poughkeepsie Reliable Furniture Store
Rochester Lauer Furniture Co.
Smithtown Br. Smithtown Furn. Co.
Syracuse Roy Furniture Co.
Watertown Household Mart

NORTH DAKOTA

Bismarck Reff Furniture Co.
Dickinson Saif Furniture Co.
Drayton Stennes Furniture
Jamestown Eddy Furniture Co.
Mandan Kennelly Furniture Co.
Mayville Egge Furniture Co.
New Rockford Dickinson Stores, Inc.
Rolla Foley Furniture
Wahpeton Vertin Furniture Co.
Williston Conlin Furniture Co.

OHIO

Akron Reliable Furniture Co.
Alliance Johnson's Prospect Furniture
Barberton Frank Furniture Co.
Bellefontaine L. M. Stupp Furniture
Canton Ideal Furniture Co.
Canton R & J Furn. Co.
Columbus The Boston Annex
Cuyahoga Falls Frank Furniture Co.
Dayton Westside Furniture Co.
Defiance Hoffman Furniture Co.
Garrettsville Mallory Furniture Co.

Franklin Parks, Inc.
Grove City Hoffman's
Johnstown Penn Furniture Co.
Kane Bentz Furniture Co.
Meadville Nunn's
Mechanicsburg Goodman's Furn. Store
Mt. Union J. S. Shapiro's-Sons
Philadelphia West End Furn. Co.
Pittsburgh Champion Stores
Pittsburgh May-Stern Co.
Pittsburgh Pittsburgh Mercantile Co.
Quakertown Smith Furniture Co.
Reading Brighter Furniture Co.
Ridgway Bayer-Valk
Segerstown Thomas Fortuna
Scranton Household Outfitting Co.
Sharon Robins
St. Marys Lower Furniture Co.
Titusville Teig Co.
Uniontown Household Furniture Co.
Warren Reliable Furniture Co.
Washington Home Furniture Co.
Wilkes-Barre Peoples Outfitting Co.

SOUTH DAKOTA

Aberdeen Malchow Co.
Alexandria Montgomery Furn. Co.
Clark Hallberg's Sales & Service
Freeman Mike's Furniture
Hot Springs Killinger's
Huron Furniture Mart
Miller Miller Furniture Mart
Sioux Falls Paulwin Furniture Co.
Sioux Falls Shriver Johnson Co.
Webster Fiksdal Furniture Co.
Winner Schramm Furniture Co.

TENNESSEE

Union City Timm's Furniture Co.

TEXAS

Austin Stanford Furniture Co.
Dallas Stanford Furniture Co.
Fort Worth Kemble Bros. Furniture
San Antonio Joske's
Stamford Stanford Furniture Co.

VIRGINIA

Winchester Swimley Furniture Store

WASHINGTON

Kelso United Furniture Co.

WEST VIRGINIA

Fairmont Bell Furniture Co.
Lewisburg West Virginia Furn. Mart
Parkersburg Reps Furniture Co.
Wheeling Leeds

WISCONSIN

Beloit Fourth Street Stores Co.
Eau Claire National Furniture Co.
Fond du Lac Holman Furniture Co.
Kenosha Bode Bros. Co.
La Crosse Ross Furn. & Rug Co.
Madison Paul Wing Furniture Co.
Mauston Oliver Furniture Co.
Milwaukee Merit Furn. Co.
Platteville Concklin's
Racine Buffham's, Inc.
Shiocton R. G. Sawyer & Son
Tomah Neitzel's Furniture Mart
Two Rivers Deja and Martin

WYOMING

Cheyenne Harris Furniture Co.



Thousands of Tiny Sponge "Pillows" Give

Deep Carpet Luxury and Double Carpet Life

Heels and footsteps eat away the beauty and life of rugs, unless they have this luxurious protection.

U. S. Rug Underlay places thousands of shock-absorbing sponge "pillows" underfoot to lengthen the life of your carpeting investment. U. S. Rug Underlay absorbs heel-shock because it's so resilient. So while you enjoy this silent, soft-walking luxury you enjoy economy too, for a lifetime of rug beauty.

So easy to keep rugs clean, smooth and handsome over U. S. Rug Underlay, because it does not create dust, cannot mat or lump or creep. It's moth- and vermin-proof, and vacuums or sponges clean. It won't mark your floors, and anyone can cut it to fit.

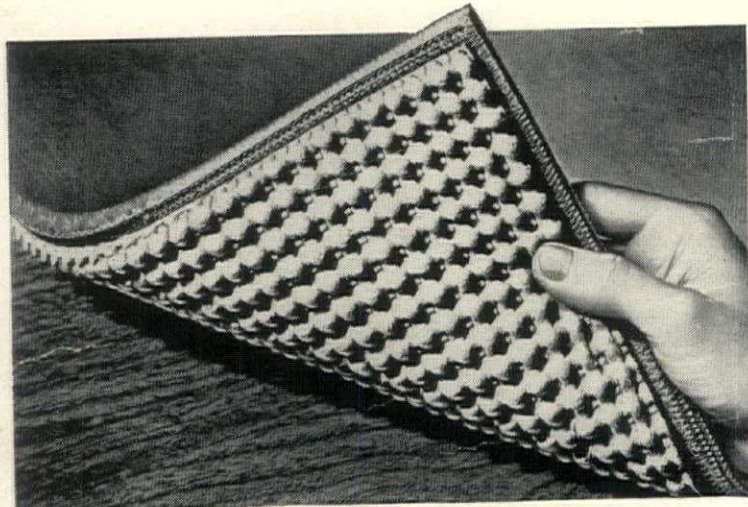

*Air Filled
Sponge Rubber*

with fabric backing
for extra strength
cuts to exact rug size



AT RUG AND FURNITURE STORES

Also ask to see U. S. NON-SLIP that
anchors skiddy rugs flat and neat.
Inexpensive by the yard.



UNITED STATES RUBBER COMPANY



"Good Design" award winner. Pleasant to look at, easy to see by, economical to own.



In brass and wood with Aspenslat shade. A perky, pleasant note in any room.

IF YOUR TASTE SAYS, *"be smart"*
 AND YOUR BUDGET
 SAYS, *"be careful"*

CHOOSE LAMPS BY
LIGHTOLIER

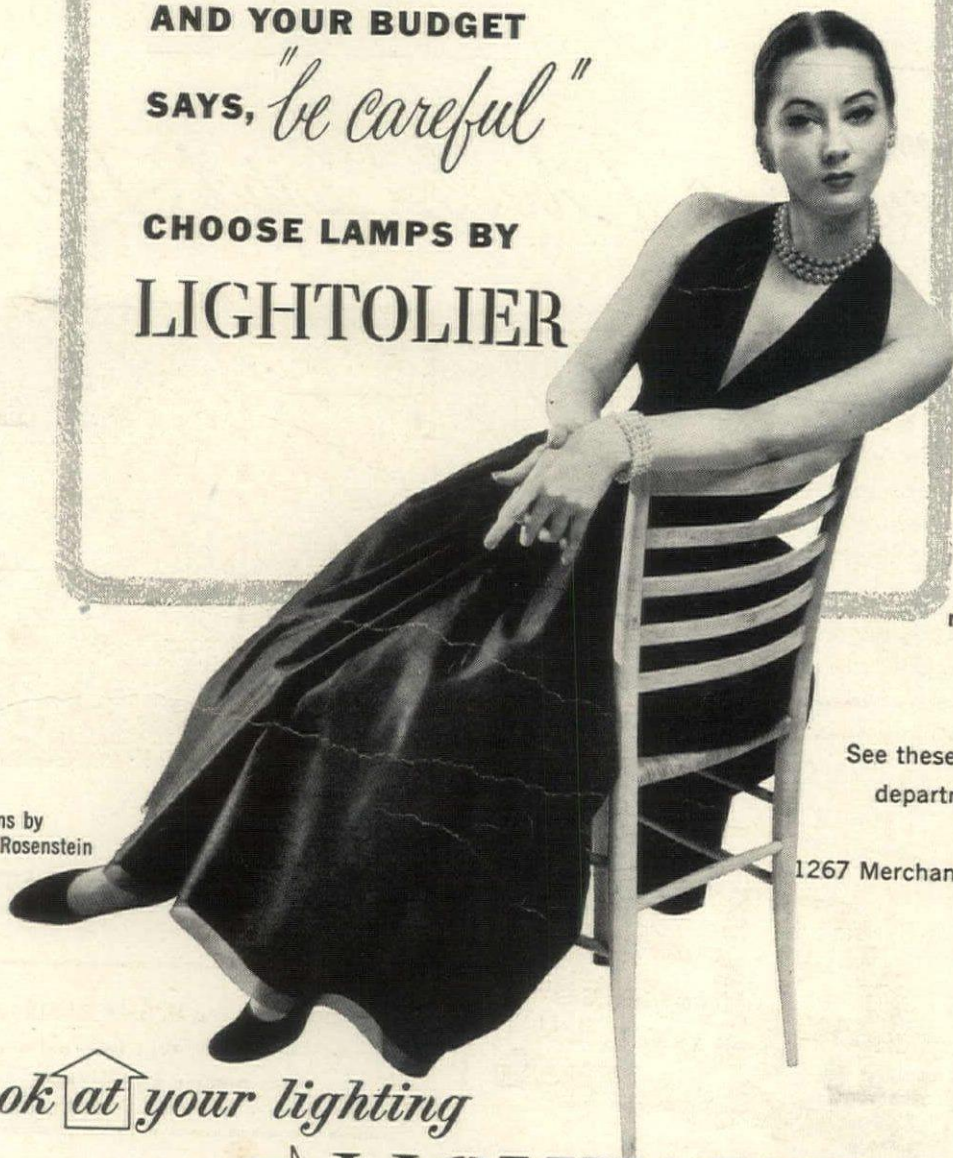

Fashions by
 Nettie Rosenstein



Graceful "bird cage" in ebony metal on gleaming brass base. You'll like what it does for your room.

You'll like their airy, "see through" look, their sleek, uncluttered design. And you'll enjoy their fine light just as much as their good looks. For the Lytemaster® reflector inside the shade directs twice as much light downward, eliminates eye-tiring glare—to make reading, canasta or entertaining doubly enjoyable.

See these and many, many other Lightoliers at your furniture, department or electrical store, or through your decorator or dealer at Lightolier, 11 East 36th St., New York—1267 Merchandise Mart, Chicago—12th at Folsom, San Francisco.

Look  at your lighting

then look  to **LIGHTOLIER**

LIGHTOLIER, Dept. HG-4
 Jersey City 5, N. J.

Send me your illustrated brochure of all the new styles, forms and fabrics in Lightolier lamps. No charge, of course.

Name.....

Address.....

City..... Zone..... State.....

Isn't it lovely? and you'll be amazed
how practical, too!



Baroness Pattern No. 5390
Pat. applied for
Accessories by Georg Jensen, Inc.

Quaker

LACE CLOTHS



"What a perfectly exquisite table cloth",
your guests will say. And you'll know, too, that your
Quaker Lace Cloth is a *double delight* . . . as *practical* as it
is beautiful! So simple to keep it fresh. Spots sponge off easily.
Wrinkles vanish under the lightest touch. Seldom needs laundering.
See the lovely new Quaker Lace designs
at your favorite store. You'll be surprised how moderately
they are priced. Also, be sure to ask about the new
"Fantasy" Lace Cloths in *COLOR!*

Quaker Lace Company, Philadelphia 33, Pa.
Sales Office: 330 Fifth Ave., New York 1, N. Y.

Also makers of QUAKER CURTAINS of ORLON® and QUAKER NYLON HOSIERY



Do you have
Gift problems?

WEDDINGS?
SHOWERS?
HOUSEWARMINGS?
BIRTHDAYS?

Here are 20 answers—
DUNCAN'S
Twenty Grand Gifts

Sales records throughout the nation show these are the 20 most popular items from the loveliest glassware in America: for gifts—or for your very own. Many stores from coast to coast are featuring them right now. Inquire at your department stores, jewelers or gift shops, or write to us for the name of the nearest dealers. All fine hand-made crystal... and at such low prices.

Duncan
THE DUNCAN & MILLER GLASS CO.
WASHINGTON, PA.

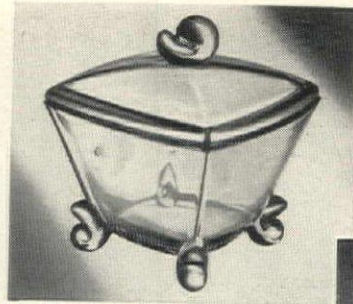

Patio
Candy Jar and Cover
\$2.75*



Canterbury
12" Celery & Relish
\$3.50*

Canterbury
10½" Relish
\$2.00*

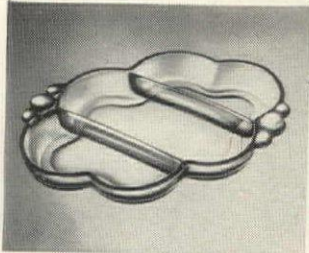

Patio Cigarette Set
\$3.40 set*

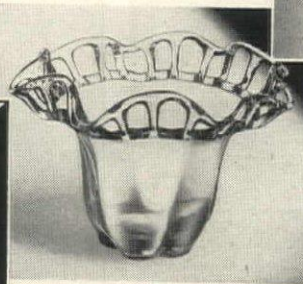

Murano 7 in. Flared Vase
\$3.25*

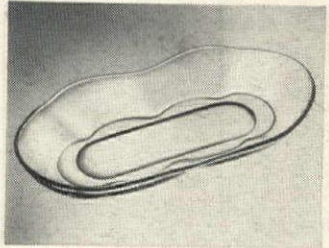

Canterbury 11" Celery
\$2.00*

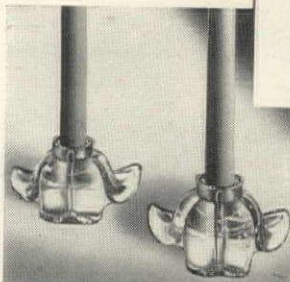
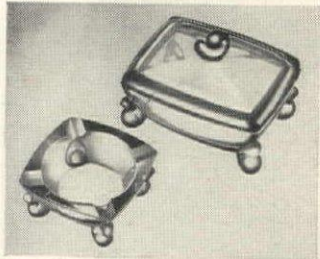

Leaf Candlestick
\$2.50 pair*



Murano 12½"
Flower Arranger
\$3.25*



Canterbury
5½" Flower Arranger
\$2.00*



8" Contour Flower Bowl
\$2.25*



Canterbury
7½" Crimped Comport
\$2.75*

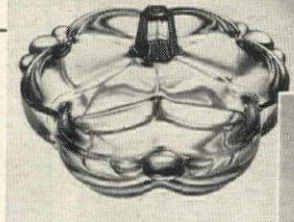

Canterbury 3 compt.
Candy Box and Cover
\$2.75*

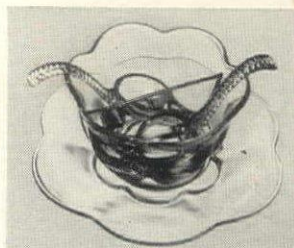

Canterbury
Dressing Set
\$3.25*



Canterbury
Condiment Set
\$4.50*

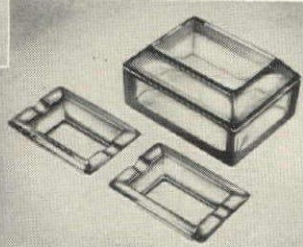

Pall Mall Cigarette Set
\$2.40*



Individual Canterbury
Sugar & Cream Set
\$2.00*



Canterbury
5" Rose Bowl
\$1.35*

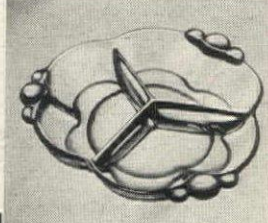

Canterbury 9 in.
3 compt. Relish
\$1.90*

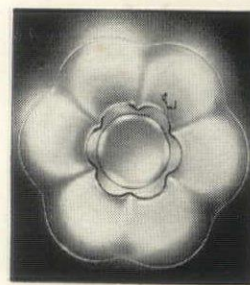

Canterbury
14" Torte Plate
\$5.00*

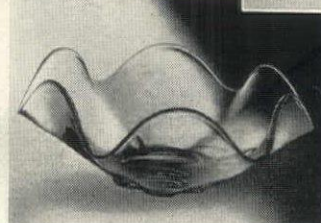

9 in. Canterbury
Crimped Bowl \$2.00*

WANT TO KNOW how to pick harmonizing crystal for your china and silver patterns? Send 25c for "Everywoman's Bible of Harmonizing Patterns."
THE DUNCAN & MILLER GLASS CO., Washington, Pa.

*Approximate retail prices. Prices slightly higher in West and South West.

NEW ARLINGTON

Rare Beauty in SOLID Mahogany



Distinctive traditional design...
the skilled craftsmanship of fine cabinetmakers...
graceful dull brass metalwork... all the rich,
dusky beauty of genuine SOLID mahogany
are yours when you choose the *New Arlington* group
by Kling. Its ageless loveliness combines perfectly with
either traditional or modern decorative themes.

See *New Arlington* at the better stores.

It is open stock, of course.

Send 25¢ in coin (no stamps, please) for
the NEW edition of the big, full color
booklet "Your Bedroom and You." Con-
tains a wealth of helpful suggestions on
the care of furniture and bedroom deco-
ration and arrangement. Address Dept.
HG4, Kling Factories, Mayville, N. Y.

KLING
BEDROOM FURNITURE



KLING MEANS



MAHOGANY • MAPLE • CHERRY



Town Denims,
by Craig for year-round smartness—

For city or country rooms in three completely new and unusual color combinations designed exclusively for Craig—green-white-tangerine; brown-beige-gold; charcoal-blue-coral—and tailored with their well-known perfection.

Tailored throw, 19.95 Flanged pillow case, 7.95

Bolster, 15.00 Tailored bedspread, single, 27.50; double, 29.50

Café curtains, 36 inches long, 15.95

Tailored draperies, 72 inches, 19.50; 90 inches, 22.50

Tailored valance, 4.95 Material by-the-yard, 56 inches wide,

Sanforized, 2.50 yard. Add gaily colored

Buccaneer toss pillows, each, 4.95

Lord & Taylor, 424 Fifth Avenue, New York 18, N. Y.



California Originals*

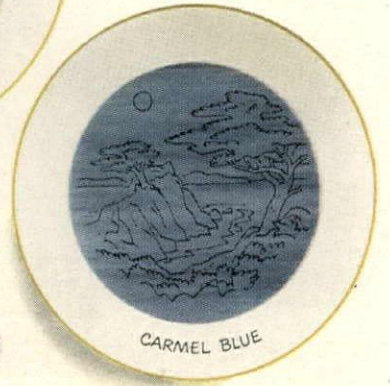

Linoleum by **Pabco**



"Loveliest linoleum in all the land"—styled in many themes capturing the magnificent colorings of California mountains, lakes, valleys. Ready to give your home the charm of California living, to bring fresh beauty into any room. "Soil-Sealed" for easiest upkeep, an exclusive Pabco feature. See "California Originals" at better stores everywhere.

"Santa Ana Walnut" illustrated, lovely background for modern or traditional decor. Material for average room only about \$44.50

**California Originals*

related colors additionally available in Pabco Paints, Shingles, Roofing, Siding in the 11 Western States.



Pabco Products Inc.
475 Brannan Street
San Francisco

Allegro... combining wrought iron and wood



CAVULLO STUDIO ACCESSORIES BY PLUMMER

DRESS BY NETTIE ROSENSTEIN

Allegro stresses texture contrast—teams wrought iron and white ash with walnut inlay. Woodard's newest, Allegro has charm and grace, while its forthrightness makes it perfectly adaptable to contemporary interiors. And a choice of colors and upholstery fabrics makes Allegro more than usually flexible.

Allegro is a way of living you'll love.

New York, Chicago, Boston, Los Angeles, San Francisco

...style authority in wrought iron

LEE L. **Woodard** SONS, OWOSSO, MICHIGAN



Palm Thatch...

an expression of the
Pacifica* theme, in a hand-printed drapery
and upholstery fabric . . . from the new collection
of prints and woven goods by

Cheney Brothers

Available through your decorator.

CHENEY BROTHERS • Textile Manufacturers since 1838
509 MADISON AVENUE, N. Y. • BOSTON • PHILADELPHIA
CHICAGO • LOS ANGELES • SAN FRANCISCO

*© Pacific Interior Designs.

Renaissance

design becomes texture
when this shadow-gray arabesque
is delicately traced
on the luminous ivory tone
of FRANCISCAN fine CHINA



Franciscan *fine* China

FRANCISCAN fine China and FRANCISCAN Ware are made by Cladding, McBean & Co., Los Angeles, Calif. Established 1875



The duster-dressed gentleman above is James Melton ... famous singer and owner of the James Melton Museum of Antique Automobiles in Connecticut.

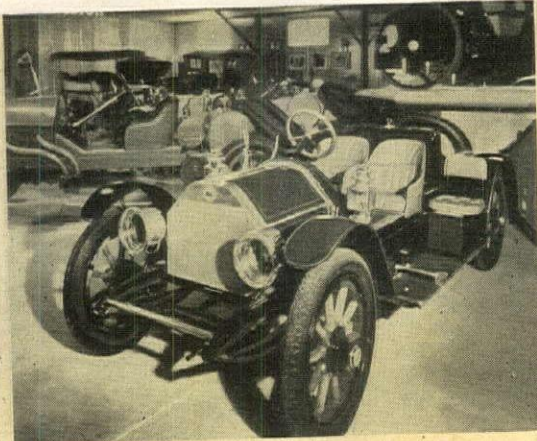

The museum's old-time cars, in their delightful Gay Nineties setting, captivated Mr. Kandell... inspiring him to create the gay new pattern, "Mobile."

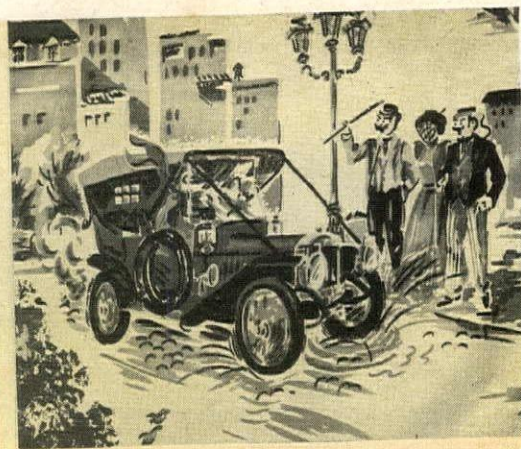

Above you see just one motif of "Mobile"; below, the whole endearing pattern. It's as colorful as the era that inspired it. A superb chintz pattern for any room!

how a Sunday at the James Melton Museum prompted Mr. Kandell to create "Mobile"

If your home is *you*... if you long to surround yourself with possessions that truly express your own personality... you'll want Kandell Chintz in every room. For Kandell offers a superb range of patterns... keyed to every period, to every taste, to every color scheme.

"Mobile" is just one of these many endearing patterns. The Kandell name on the selvage is your assurance of *quality* Everglaze chintz ... durable, washable, color-fast. And above all, truly expressive of your own distinctive good taste. Look for it!

KANDELL
Chintz EVERGLAZE



For the store in your city, write Kandell, Inc., 261 Fifth Avenue, New York 16, N. Y.

THE WEIMAN COLLECTION

Created for Persons of True Discrimination

in their Devotion to

ENDURING EXCELLENCE IN TASTE



Old Pine Cocktail Table from an eighteenth century design by the brothers Adam. Executed handsomely in a natural finish. Either-end cigarette compartments. Hand finished leather top tooled in gold. Center of top inlaid with beautiful Laredo veneer.

Available at all fine Furniture and Department Stores.

A genuine Weiman table is so marked. The Weiman brand is your assurance of the genuine.

WEIMAN

THE WEIMAN COMPANY

• ROCKFORD, ILLINOIS

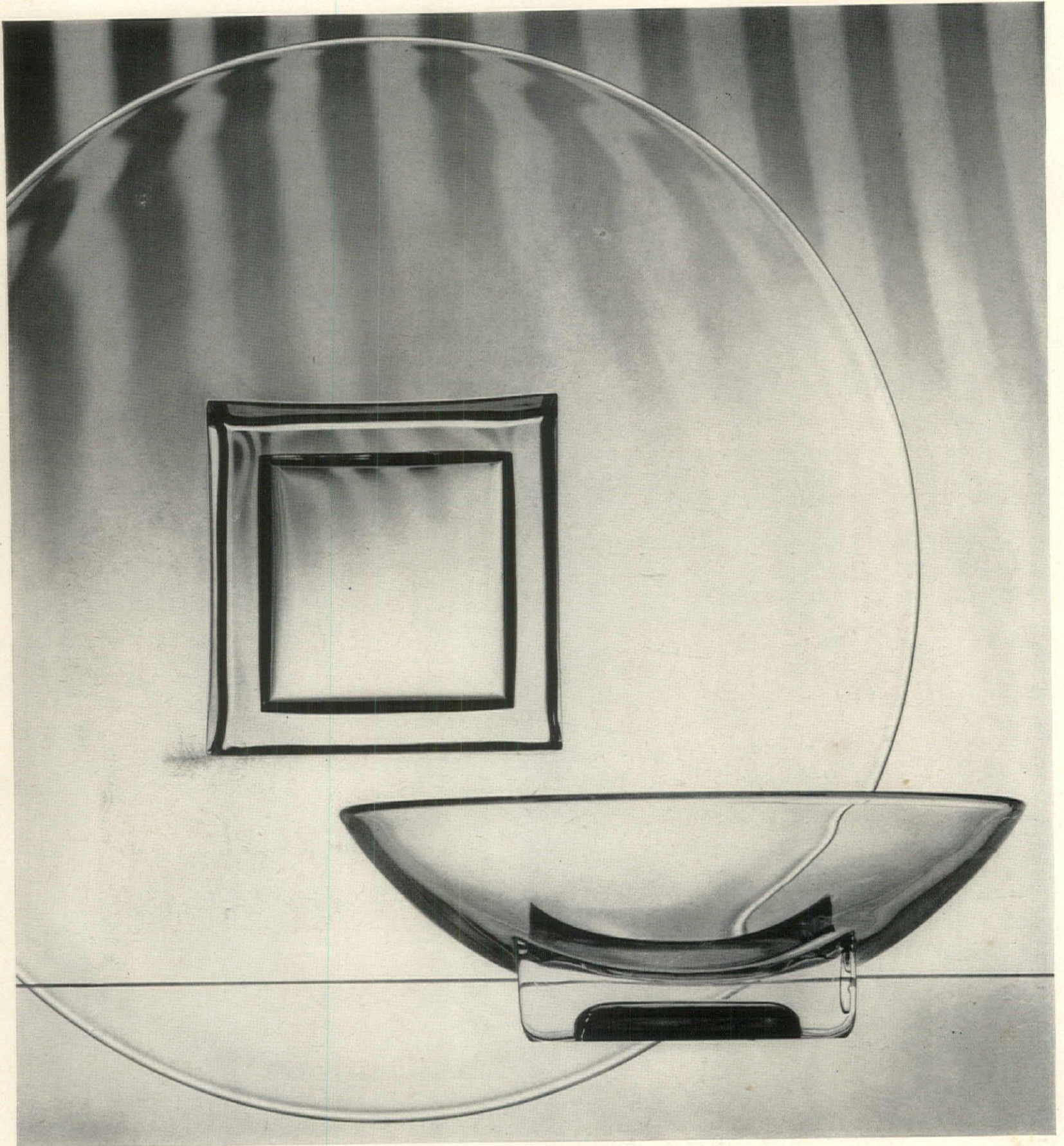

CAMBRIDGE SQUARE It dares to be different—this sparkling new Cambridge crystal with its forthright, modern square base! It's "special occasion" for the ah-inspiring table or buffet. It's the swank touch to pleasant entertaining. Choose from a variety of beautiful, functional and decorative pieces: Cambridge Square goblets, cocktails and sherbets—relishes, canape plates, sugar & cream, bowls, candy box, vases and others. Yours for smartness, yours at the most *modest* prices! Now featured in good stores everywhere. The Cambridge Glass Company, Cambridge, Ohio.

fine American hand-made crystal by **Cambridge**



*Why accept less . . .
when you can have the best*



Imperial
MODERN TABLES

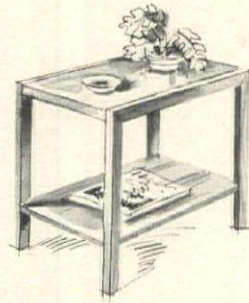

2570 Cocktail Table

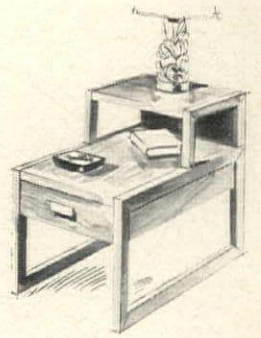

3293 End Table



3277 Step Table



*Dining room setting showing 317 China,
311 Folding Top Table, 100 Chair, and 4 Tea Wagon.*

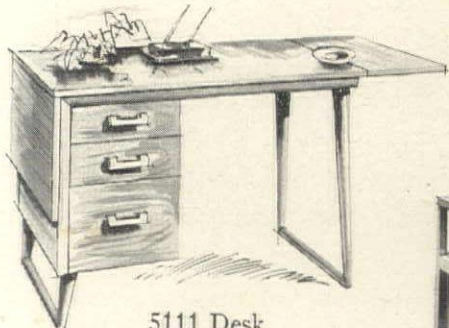

5111 Desk

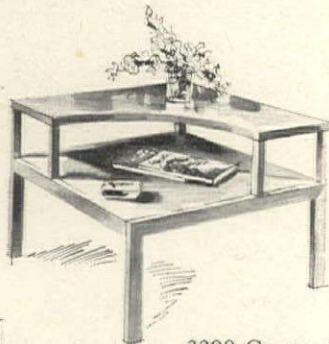

3298 Corner Table

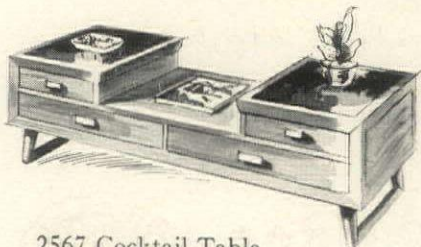

2567 Cocktail Table

Over the years your choice of Imperial Modern Tables will be more than justified by the lasting, genuine mahogany construction, the convenience and versatility of their design, the refreshing Sahara mahogany finish. Since 1903, Tables bearing the Green Shield Trademark have been famous for quality, so why accept less when you can have Imperial . . . the best.

**HOW TO GIVE YOUR HOME
A BEAUTY TREATMENT WITH TABLES**
*50 pages illustrating fresh and
unusual decorating ideas. Send 25c to:*



IMPERIAL FURNITURE COMPANY

GRAND RAPIDS, MICHIGAN

Founder Member Grand Rapids Furniture Makers Guild

Imperial Tables are made and sold in Canada under the name Deilcraft-Imperial

**spring tonic
in knotty pine!**



Habitant

**informal knotty white pine furniture
refreshes any tired room in your home**

Like a refreshing spring breeze, Habitant will bring a new warmth and beauty to your home. A rare blend of beautiful wood and smart styling makes Habitant Knotty White Pine furniture perfect for today's informal living. In addition, Habitant is built to a high degree of craftsmanship and is backed by a thirty year reputation for excellence of construction. There are Habitant groups and individual pieces for dining room, bedroom, youth's room and recreation room. Only Habitant, the originator of fine Knotty Pine Furniture, offers you a complete selection.

Habitant is displayed by better furniture and department stores everywhere. Write for the name of the dealer nearest you . . . plus colorful booklets showing the complete line and the interesting story "The Romance of Pine".

Habitant Shops, Inc.

BAY CITY 3, MICHIGAN

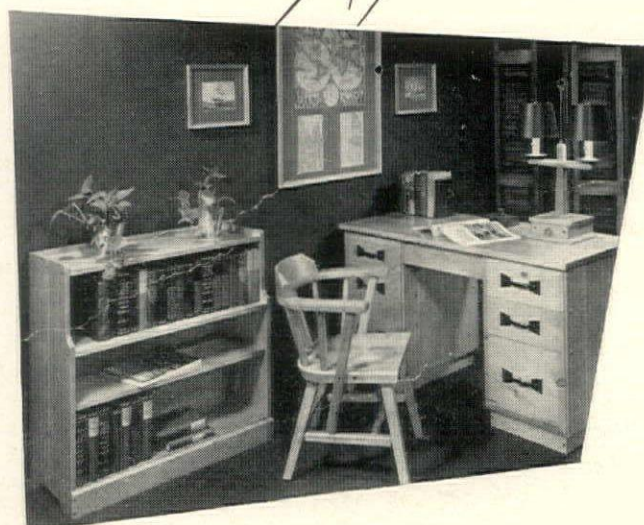

"FOR 30 YEARS . . . THE HABITANT LINE . . . PERFECTION IN PINE"



Here's added Life and Luxury

...for Beautiful Carpets!

Beautiful carpeting is such an investment, you want to protect it for years more service. The "life" of U. S. Carpet Cushion literally absorbs the harmful grind of heels; it soaks up the day-after-day wear of footsteps.

And carpeting feels really luxurious when you put this wonderful "life" underneath. U. S. Carpet Cushion is so springy and soft to walk on. Every rug seems richer.

Housekeeping is easier, too. U. S. Carpet Cushion won't create lint or dust because it's all resilient rubber sponge. So it vacuums clean; it's non-allergenic, moth- and vermin-proof.

It can never mat or spread.

See U. S. Carpet Cushion at fine department stores and rug dealers.

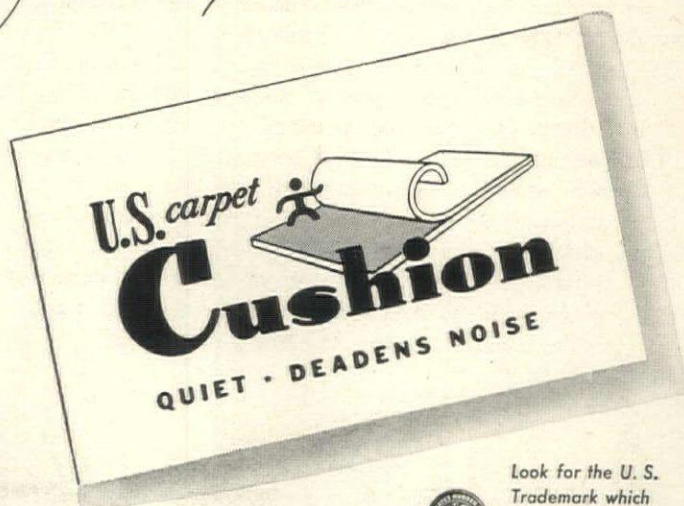

Look for the U. S. Trademark which always identifies genuine U. S. Carpet Cushion

U N I T E D S T A T E S R U B B E R C O M P A N Y

Rockefeller Center • New York

"First in Fashion"



Now—FURNITURE YOU WANT AT PRICES YOU CAN AFFORD

AMERICAN-Standard

HEATING



THESE HIDDEN HEATING PANELS by American-Standard are the new way, the smart way to heat your home. Replacing your regular baseboards, they give you more wall space, greater latitude in room decoration, more uniform heating comfort.

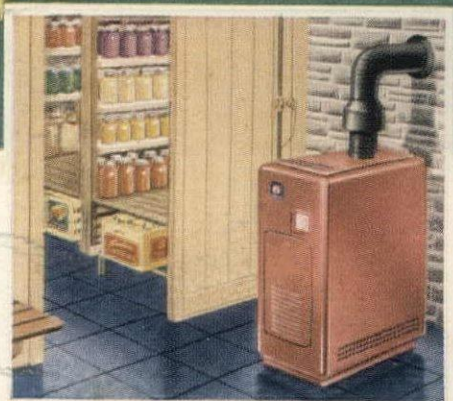

THIS GAS BOILER, the Empire, is clean, streamlined, compact, fully automatic. It's ideal for game room installation. Burners are precision-made for efficient fuel burning. Excellent for modernization of small or medium size homes.

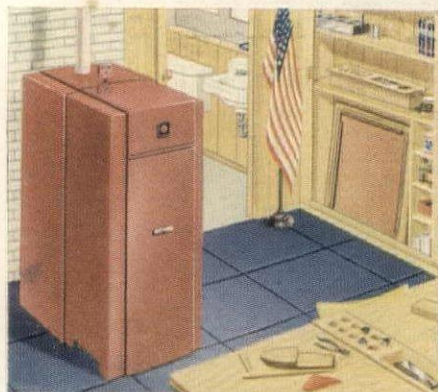

THIS OIL BOILER, the Arcoliner Wet Base Boiler, is designed exclusively for oil firing. Compact and handsome, with heavily insulated jacket, it furnishes fully automatic radiator heating. Wet base construction permits first floor installation.

NOW—new comfort, new decorating freedom for your home with space-saving **BASEBOARD HEATING**

ONE of the greatest steps ahead for heating new homes or old are the new Radiantrim Panels perfected by American-Standard. These heating panels take up but little more space than the baseboards they replace. And though practically out of sight, you'll know they're on the job by the clean, uniform warmth they deliver. And how you'll bless them when you decorate! You have complete freedom to arrange your furniture and draperies any way you want. Your rooms seem larger. They are more attractive. And yet you have uniform, floor-to-ceiling warmth!

Can be had on easy terms!

If you are planning to remodel, you can have American-Standard heating equipment installed in your home on the most liberal easy payment terms. Just see your American-Standard heating retailer. Look him up under "Heating Equipment" in the classified section

of your phone book. He handles a complete line of American-Standard heating equipment for all kinds of fuel.

Don't face another winter with outmoded heating when liberal payment terms will let you have the best right now!



FREE! Complete book of facts on all types of heating and plumbing for new homes or old. No charge. Use the coupon.

PLEASE PRINT

American Radiator & Standard Sanitary Corp.
Dept. RG-42, Pittsburgh 30, Pa.

Please send me your HOME BOOK.

I am modernizing _____ building new home _____

Name _____

Street _____

City _____

County _____ State _____

If you live in Canada send to: Standard Sanitary & Dominion Radiator, Ltd., 1201 Dupont Street, Toronto



All the Miraplas wall tile
for an average tub recess . . . **\$62.50**

. . . completely installed
(prices vary in different localities)

Or save money and do it yourself! MIRAPLAS is easily installed by the average "handyman." Thousands have done so with professional-looking results. All that's needed are a few simple instructions and tools—both are available from your dealer. Both professional and amateur should use MASTER MASTIC as the adhesive. It spreads easily, provides beautiful white grout lines and binds tile to wall in a vise-like grip.

No muss, no fuss—easily installed!

Installing MIRAPLAS is no more disturbing to a home than papering a room. It can be installed on any clean, level, sound wall without additional construction expense. And once installed you can enjoy it for many long years without consideration of replacement.

19 fascinating colors!

MIRAPLAS color goes all the way through to the back and cannot come off. There are 19 harmonious colors with 6 basic colors in feature strips and bull nose caps.

Kitchen equipment by CROSLEY, Division of AVCO.

Beautiful lifetime tile walls for old or new homes . . . of

Miraplas
THE ORIGINAL **STYRON** WALL TILE

You'll never believe the magic that beautiful MIRAPLAS can work in a drab kitchen, bath, recreation or other room until you see it. Rich and lustrous looking, it transforms a room into a colorful pleasant place to live, work or play. It has a rugged, permanent appearance and indeed will give years of satisfying service with minimum care. Common household acids and alkalis have no effect upon

Cleans as easily as china

MIRAPLAS. It withstands changes of temperature without harm to the tile. Write for name of nearest distributor and color folder.

S & W Moulding Co., Columbus, O.
In Canada, Daymond Co., Ltd., Chatham, Ont.



**Guaranteed
IN WRITING!**

MIRAPLAS is guaranteed by its maker both as to material and manufacturing quality. When installed by a factory-trained mechanic, installation is also guaranteed . . . and in writing!

Accept no substitute
for a fine product,

look for the name
Miraplas on the
back of every tile!





End color confusion with *Color Unlimited*

Here's the sure and easy way to change old rooms into new with paint alone

- 1** Take samples of your furnishing colors—or any color from anywhere—to your Martin-Senour Nu-Hue Custom Color Bar.
- 2** Build color plans and select paint colors with professional advice and these easy-to-use visual aids: Nu-Hue charts to accurately match, complement or accent any color. Large color chips, actually painted. Visualizers to pre-view your own color choices in room settings. Page after page of full-color photographs of beautiful rooms in the Treasury of Color.
- 3** Your color selections are custom-mixed in finest Martin-Senour Paints . . . flat, satin, full-gloss or exterior finishes. Recorded for future duplication. Delivered ready to use.

FOR the first time, you can give your rooms a completely new appearance with paint and paint alone. Use the furnishings you have. The colors of your present rugs, draperies and fabrics can now be wedded into handsome, harmonious rooms because Martin-Senour brings you color unlimited in paint.

Martin-Senour Nu-Hue Custom Colors take the high cost out of decorating and the confusion out of color choice. Paints in colors unlimited mean you can match, complement or

accent any color you're now using in your home or ever plan to use. You can use new colors, new color ideas, new color combinations. And you know that the results will be as perfect as your plans because the colors you choose for your paints are prescription-mixed for you at the Nu-Hue Custom Color Bar. Your *exact* color choice . . . in flat, satin, full-gloss or exterior finish . . . custom-mixed in finest Martin-Senour paints. Recorded for future duplication. Delivered ready to use.



"Paint" Your Rooms 20 Times in 10 Minutes

Take confusion out of color plans with new patented MARTIN-SENOUR COLOR VISUALIZER. Includes color chips and folder with drawing of room and furnishings on window-like cover. To "try on" new colors in unlimited combinations place color chips in slots beneath drawing. Only 10¢.



America's Color Leaders

MARTIN-SENOUR PAINTS

Ready-mixed paints too! Available at all Martin-Senour dealers. Complete line of fashion-favored colors in every finish. Colors selected by a continuous, nation-wide survey of colors homemakers prefer for all home furnishings.

Paints for every purpose, including

Neu-Tone Flat Finish • Monarch House Paint • Kolor-Brite Enamel
Nu-Hue Architectural Finishes • Automotive Paint



Martin-Senour Paint Company
2520 South Quarry Street, Chicago 8, Illinois

Please send my copy of the new MARTIN-SENOUR COLOR VISUALIZER for pre-viewing rooms and furnishings in unlimited color combinations. I enclosed 10¢.

Name _____

Street _____

City _____ Zone _____ State _____

DEPT. HG-42

Man's Comfort is a deep-cushioned chair, so luxuriously restful it wafts you off to forty winks before you can count "three." That's why men vote unanimously for furniture cushioned with AIRFOAM—the finest of all foam rubber cushioning. AIRFOAM cuddles up to you, gives every weary muscle full support that insures complete relaxation—a super-comfort that lasts for years.



Woman's Joy is furniture that never needs tidying up—so smart wives choose AIRFOAM cushioned furniture, too. For this superb foam rubber cushioning never requires fluffing, never sags or wrinkles—needs no punching or pummeling to look its best. You can sit on it for hours and it plumps right up again—fresher than a daisy. It's a joy forever. Goodyear, Akron 16, Ohio.

Airfoam

PRESS DOWN ON AIRFOAM, feel its tender resilience, its immediate buoyant uplift. That's the secret of its everlasting comfort.

YOU WILL FIND AIRFOAM in furniture, automobiles, footwear—and in many better aids to comfortable living.



SUPER-CUSHIONING BY
GOOD YEAR
THE GREATEST NAME IN RUBBER

Lucky YOU

to have this wide window choice!

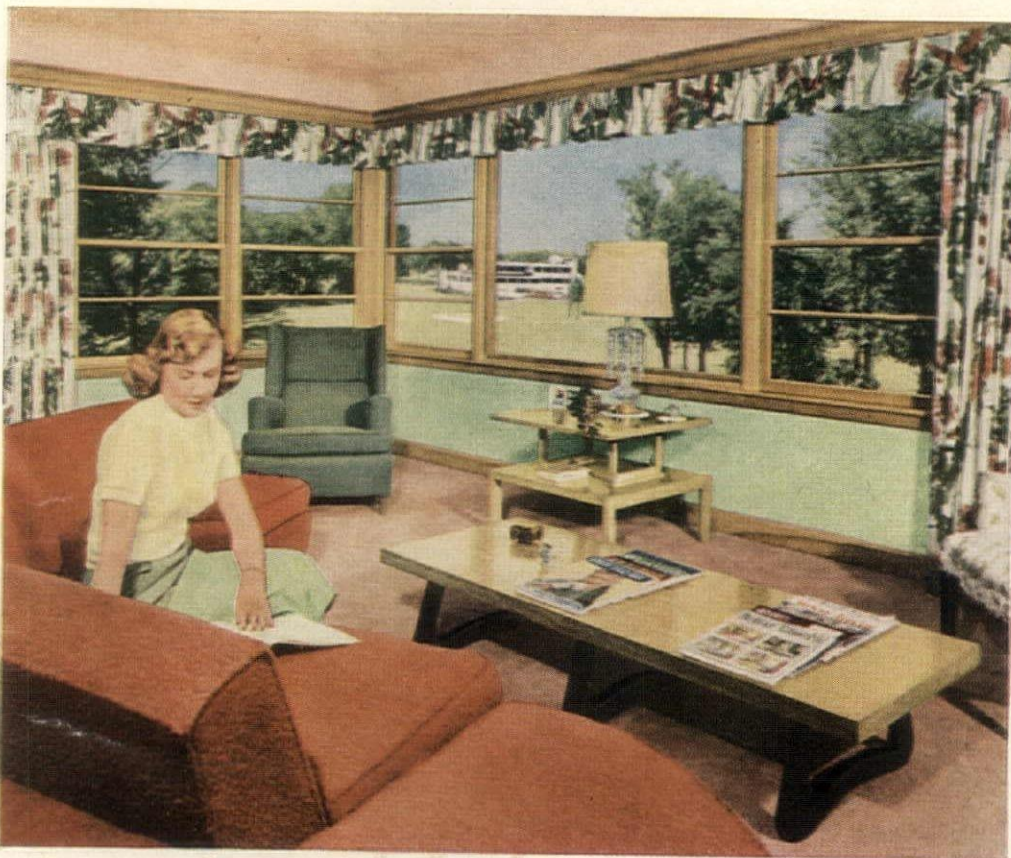

you're in luck

when you choose Silentite double-hung windows to flank your big Silentite picture window. These Silentites are tops for weathertightness—especially equipped with

“floating” weather-strips to keep out winter’s winds and summer’s heat. Silentite wood windows are spring suspended—no troublesome weights or cords—for lasting ease of operation.



you're in luck

with Curtis Silentite casements, too! They are so weathertight that they can cut your fuel bills as much as 16%! A special adjuster keeps them locked in any position—no rattling or swinging in the wind. Available in several charming sash styles, Silentite casements come equipped with insulating glass and screens.

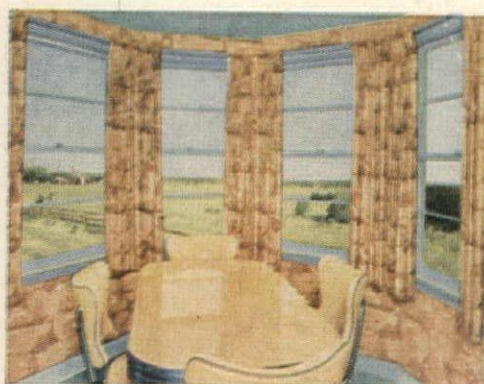

you're in luck

when you grace your home with a beautiful Curtis bay to enjoy nature as you watch the changing seasons. There’s hardly a limit to the effects you can create with Curtis Silentite windows! What’s more, these windows may be finished “natural” or painted, enameled or stained to match your color scheme.

You’ll never have “window monotony” in your home if you choose from the wide variety of Curtis Silentite window styles! You can have exactly the *right* windows in the right places to create architectural beauty and harmony. Silentite windows have many exclusive advantages found in no other window types. That’s why you’re in luck when you insist on Silentite when you build or remodel—



Send for this helpful guide to window selection!

It’s fun to choose from our fully illustrated booklet. Mail the coupon for your copy.



Curtis Companies Service Bureau
669 Curtis Building
Clinton, Iowa

Gentlemen: Please send free Silentite window booklet for building and remodeling.

Name.....

Address.....

City..... State.....

The South's Oldest Makers of Fine Furniture



Your Happy Medium between Modern and Traditional

If you want your bedroom to *stay* fashionably beautiful and functional, be sure to see the delightful new WHITE-HALL Collection. Its beautiful simplicity, its light and graceful appearance, its ultra-modern interior conveniences make the White-Hall

You will enjoy your White-Hall pieces first for the fresh, transitional feeling they give your room. Later, years later, for their unaltered beauty; their constant compatibility with the ever-changing moods in American decoration. You choose the bedroom ensemble you want from 27 extraordinarily fine Hepplewhite adaptations, confident that White's fine, traditional Sheffield Finish will keep each piece permanently beautiful. Have your dealer show you the complete White-Hall Collection. For over seventy years White has been famous for most-for-the-money value in Fine Furniture.

Send 25c to Dept. HGA-52 for your new White Album of Fine Furniture featuring the complete 70th Anniversary Collection.

White

FINE FURNITURE DEPT. HGA-52 *MEBANE, N. C.



The White-Hall Collection

Designed to be used together — matching stemware and tumblers. It's "Coin-cut Classic" — by Freda Diamond. Correct with both traditional and modern china. Luxurious, practical; each glass has several uses! Elegant for you... a handsome gift for a bride!

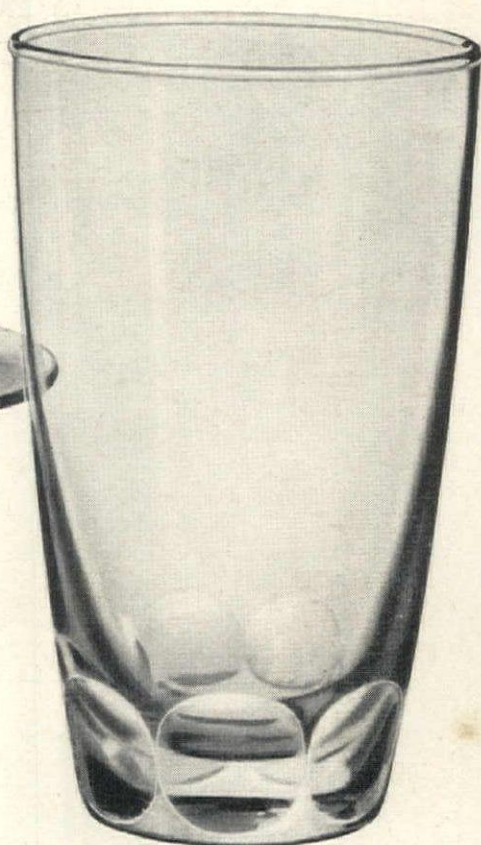
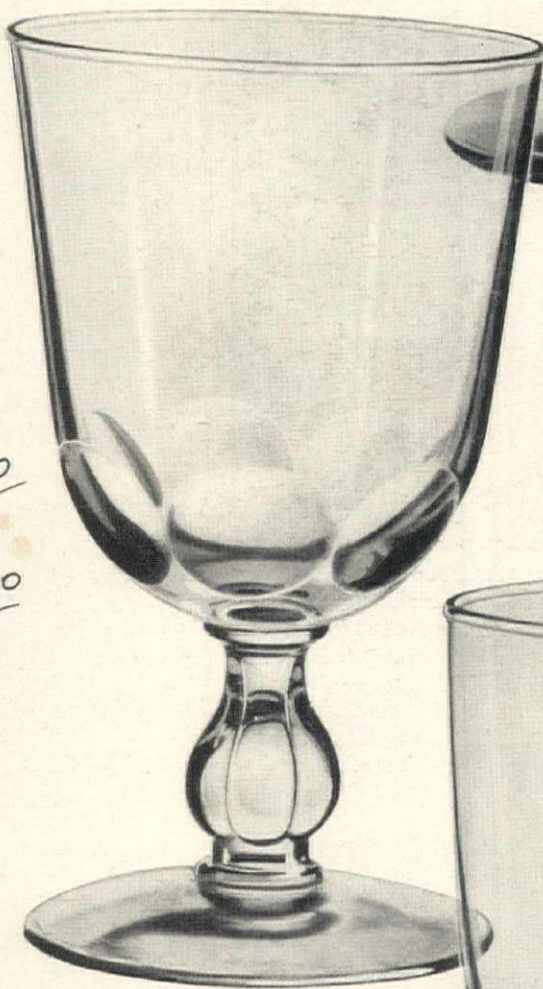

Guaranteed rims: "If the rim of a Libbey 'Safedge' glass ever chips, we'll replace it."

*Set of 4 of a kind, boxed
Stemware, about \$3⁰⁰
Tumblers, about \$2⁰⁰*

At leading stores everywhere. All prices slightly higher in the South, West, and Canada.



Water Goblet or Beverage



Parfait or Juice



Sherbet or Champagne



Cocktail or Wine



Iced Tea or Cooler

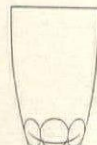

Beverage or Hi-Ball



"Toddler" or Old-Fashioned

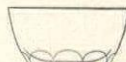

Bowl or Dessert Dish

LIBBEY GLASS

ESTABLISHED 1818

1: Europe awaits you! Sail there in luxurious White Empress Cruise style.
 2: The only sheltered Trans-Atlantic route—1/3 the way down the St. Lawrence River—with 1000 miles of sight-seeing.



12 vacation treats,
 White Empress style to Europe
 go Canadian Pacific for service!

3: Six or seven days to relax and have shipboard fun between Montreal and Liverpool. 4: An ocean vacation with the satisfaction of real thrift. First-class Empress luxury from \$230. Tourist comfort from \$152, depending on ship and season.

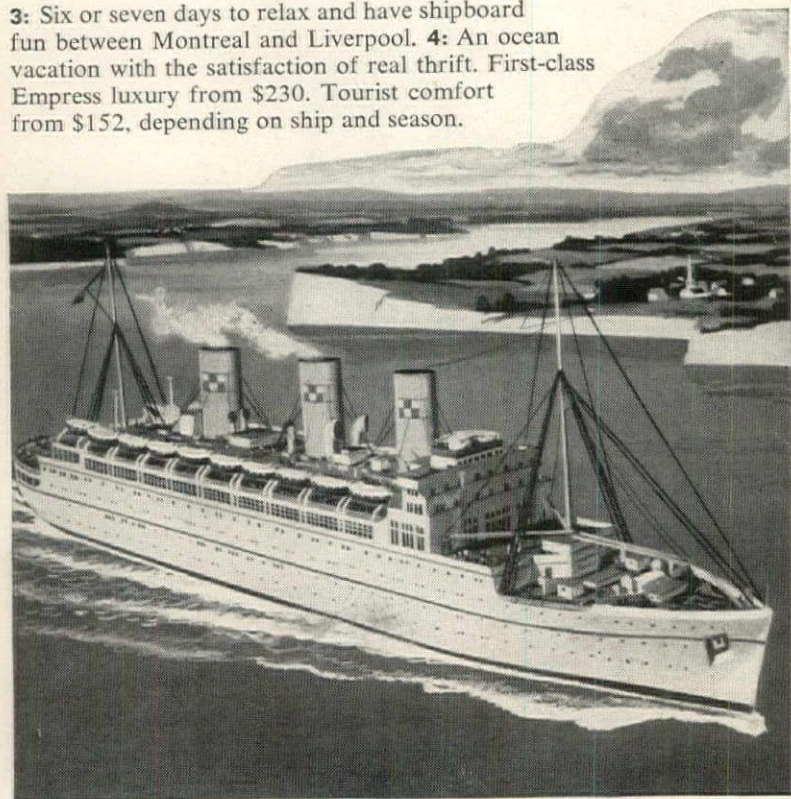

5: Make new friends among the discriminating people who sail Empress style. 6: Active fun: deck sports, swimming. 7: Social fun: midmorning bouillon, tea, card games. 8: The comfort of attended children's rooms. 9: Airy staterooms for perfect rest!

10: The Captain's dinner, grand climax of Empress hospitality. 11: Gourmet meals, dancing every night, movies. 12: And 'round the clock, the blessing of Canadian Pacific's skilled, courteous service.



Ask your travel agent about a world of Canadian Pacific service. Canadian Pacific trains across Canada. Your choice of 19 hotels and resorts. Cruises to Alaska. Airliners to the Far East, New Zealand and Australia.

Canadian Pacific

See your local agent or Canadian Pacific in principal cities in U. S. and Canada.

West Coast moon gates

A symbolic Chinese building device has been effectively used in these two

Los Angeles gardens by architect Burton A. Schutt

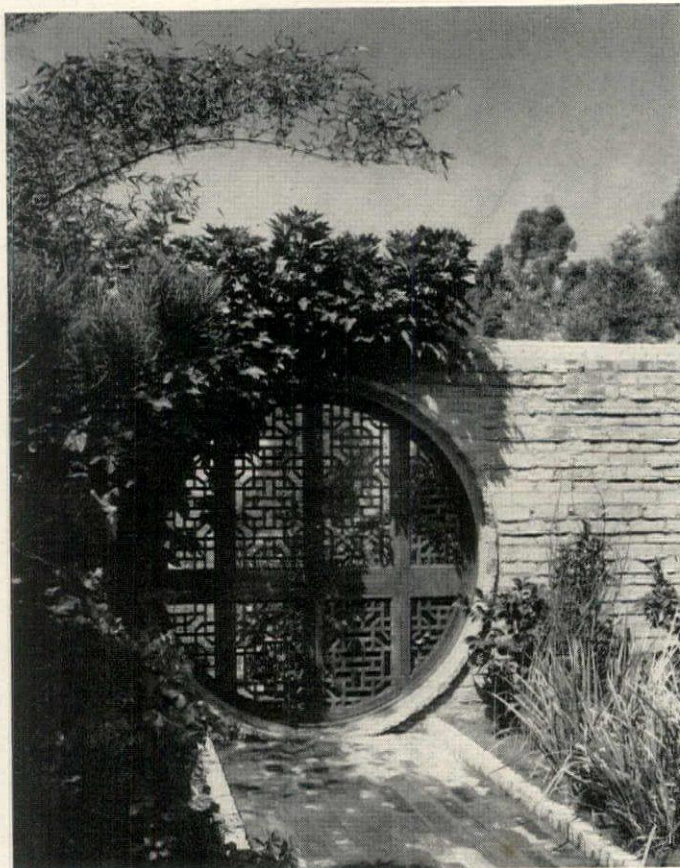

Bronze-grilled gate in brick wall, over it *Fatschedera lizei*, Japanese white pine, bamboo. Owners, Mr. and Mrs. Harry L. Haldeman.

GEORGE SZANIK



Concrete-block wall frames Mr. and Mrs. Jerome Braus' moon gate. Plants are Japanese sacred bamboo, hanging fuchsias, camellias.

Canada Vacations Unlimited!

Sportsman's country!



Beauty spots!

"Foreign" cruises!

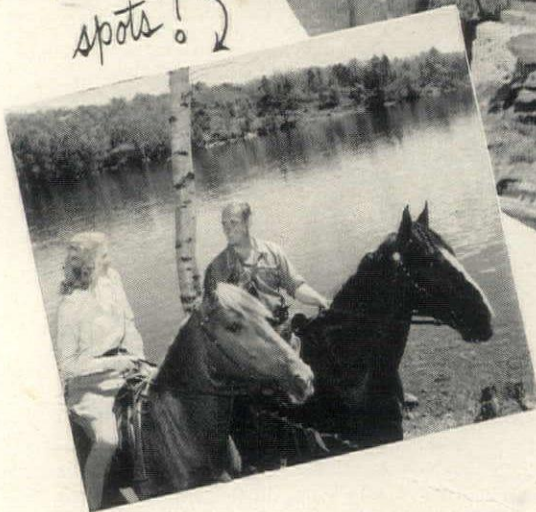

Good times are glorified in this land of sunlit lakes and enchanted woodlands.



Get really away — relax afloat on a leisurely salt-water or fresh-water cruise.

You'll both have fun in Canada. You can get next to Nature at a log fishing lodge, or golf at a glamorous resort. You can explore the beauties of National Parks, or laze on ocean sands. You may have friends or relatives to visit, or cities and historic places you've always wanted to see. There's so much to do . . . take time to do it right! See your travel or transportation agent; meanwhile mail the coupon.

SEE ALL YOU CAN OF CANADA — THIS YEAR

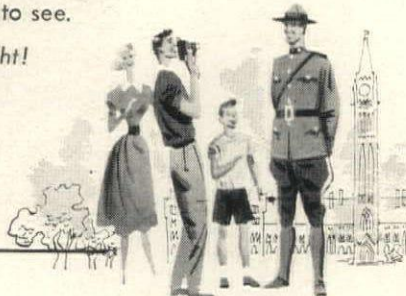

01-1-21-52-01

CANADIAN GOVERNMENT TRAVEL BUREAU
Dept. of Resources & Development, Ottawa, Canada

Please send me your illustrated book,
"Canada, Vacations Unlimited"

Name _____
(PLEASE PRINT)

Address _____

Town _____ State _____

House & Garden's Travelog

A DIRECTORY OF FINE HOTELS AND RESORTS

FOR FURTHER INFORMATION ABOUT THESE LISTINGS WRITE TO HOUSE & GARDEN'S TRAVELOG, 420 LEXINGTON AVE., N. Y. 17

APRIL... start of the eternal season of wanderlust. The made-to-order month for driving through the country... finding new places... seeing Spring gaily bedecked in a profusion of multi-colored flowers.

Who would miss Washington in April, and the festival of her cherry trees in bloom? Then motor to Virginia, to restored Williamsburg and Virginia Beach. See Natural Bridge, the Shenandoah National Park, and go on to Hot Springs and White Sulphur Springs in West Virginia, home of The Greenbrier. So much awaits the April vacationist!

CALIFORNIA

CORONADO

Hotel del Coronado. Seashore Resort. Swim, golf, fish. Boating, tennis. Year 'round fun. Mexico ½ hour. Jai Alai, races. H. Ward, Mng. Dir.

LOS ANGELES

Chapman Park Hotel & Bungalow. On Wilshire Blvd. Private pool, gardens, entertainment. Visit famous Zephyr Room. Nick C. Hall, Manager.

SANTA BARBARA



Santa Barbara Biltmore & Cottages

West's most luxurious resort hotel, "where the mountains meet the sea". Private beach, acres of gardens. Guest privileges at adjoining Coral Casino Beach and Cabaña Club. Guest rooms, suites, garden cottages. Open all year. Advance reservations required. New York, MU 6-3670; Boston, LA 3-4497; Chicago, RA 6-0625; Washington, RE 2642.

COLORADO

GRANBY

Shadow Mountain Ranch. Outstanding Ranch informally but carefully operated for families. Modern guest cabins, 30 guests. May thru October.

FLORIDA

FORT LAUDERDALE



Lago Mar Hotel—Apartments

"It's cool and clear here in the summer!" Lago Mar, directly on the ocean, is sea-cooled year-round. With private beach and fresh water pool, this beautiful new apartment hotel offers superb accommodations in one, two and three bedroom apartments and oversize hotel rooms. Additional features include dining rooms, cocktail lounge, patio. Ask for folder R. Leo A. Molony, owner-managing director, 1700 S. Ocean Lane.

FLORIDA

DAYTONA BEACH

Sheraton Plaza. Resort-superb! Gay social events. Sports, outdoor pool. New Sheraton Motel Annex overlooking ocean. W. Scott Peirsol, Gen. Manager.

GEORGIA

SAINT SIMONS ISLAND

King & Prince Hotel. Year round resort. E. P., directly on ocean. pvt. beach & pool; dancing, fishing, riding, golf. Near Brunswick, Georgia.

MAINE

GREENVILLE JUNCTION

Squaw Mountain Inn. A beautiful estate on Moosehead Lake. Private golf course. All water sports. June to September. No Hay Fever.

ISLE AU HAUT

Point Lookout Club. With cottages; ideally situated on a beautiful island in Penobscot Bay. Address inquiry P.O. Box 1422, Boston 4, Mass.

KENNEBUNK BEACH

The Atlantis and Cottages. Social and Sports Center of Southern Maine Coast. Golf, sandy beach. American or European plan. R. V. Bryant.

KENNEBUNKPORT

The Colony. Directly on ocean, pvt. beach. Bar, lobster on every menu. Near 2 golf courses, tennis, riding, fishing and churches. Write Box 566C.

KINEO

The Mount Kineo. Maine's most modern resort hotel. On Moosehead Lake. Golf course, tennis, beach, saddle horses. George H. Bliss, Mgr.

YORK HARBOR

The Marshall House—The Emerson. Outstanding hotels of the New England Coast. Bathing, tennis, golf, dancing, entertainment and superb food.

MASSACHUSETTS

ANNISQUAM (GLOUCESTER)

Annisquam Inn. Small, gracious. Glorious view, private sandy beach, boat trips, fishing, artist colonies. June 21-Sept. 8. \$50 up a week.

MONTANA

GALLATIN GATEWAY

Nine Quarter-Circle Ranch. Located Rocky Mts. 7 mi. from Yellowstone Park. Estab. 1892. Live-stock Dude Ranch. Special June rates. Booklet.

NEVADA

LAKE TAHOE

Glenbrook Inn & Ranch. Elev. 6225. May-October. All grass golf course. Riding, Tennis, Fishing. American Plan. P.O. Glenbrook, Nevada.

NEW HAMPSHIRE

BRADFORD

Fox Chase. "Home away from home." 300 acres. Sunapee Area. Lovely rooms, good food, private beach, golf, fishing. Cocktail lounge. The Coonleys.

NEW JERSEY

ATLANTIC CITY

Marlborough Blenheim. At the edge of the sand and sea. Ocean-front sundecks, porches, and solarium. Evening entertainment. Fresh and salt water baths.

NEW YORK

NEW YORK CITY

The Sherry-Netherland—a hotel par excellence. Fifth Ave. at 59th St., overlooking Central Park, famous Carnival Room, Dinner & Dancing.

The Westbury. Madison Ave. at 69th Street, one block from Central Park. Large, airy rooms & suites. Polo Cocktail Lounge & Restaurant.

NEW YORK

NEW YORK CITY



The Barbizon

New York's most exclusive hotel for young women is the favorite residence for young women with good backgrounds who are determined to achieve success in New York. Numerous intellectual and recreational facilities in addition to a fashionable address. From \$3.25 daily. Weekly on application. Write for booklet T, The Barbizon, Lexington Ave. at 63rd St., N. Y.

PENNSYLVANIA

BEDFORD



Bedford Springs Hotel

Famous vacation spot since 1804 set amid 2800 acres of mountain beauty. Championship 18-hole golf course, lake swimming, boating, excellent tennis courts, riding. Newly redecorated interiors place accent on hospitality in cocktail lounge and public rooms. Swimming pool and other indoor activities available. Open year 'round. G. Bland Hoke, Manager.

BUCK HILL FALLS



The Inn

Plan an early vacation and enjoy floral time in the lovely Poconos. Come for rest or relaxation. Favorite sports include golf, tennis, fishing, riding, lawn bowling. Dancing. Planned entertainment. Fine food and accommodations. N. Y. Res. Off.: 630 5th Avenue, Tel.: Circle 5-5620.

EAGLES MERE

Crestmont Inn. On scenic Alleghenies, 2200 ft. alt. Water sports, tennis, golf, riding, concerts. Kindergarten. Superb cuisine. Opens June 15.

EAGLES MERE



The Lakeside and The Forest Inn, 2200 feet high in the cool Alleghenies, offer delightful summer vacation pleasures, 30 miles from Williamsport. Friendly, hospitable atmosphere, delicious meals. Excellent golf on a beautiful breeze-swept plateau. Swimming, boating, riding and fishing. Summer Theatre, dancing. Supervised children's play. Season: May 29-Oct. 15.

PENNSYLVANIA

HERSHEY

Hotel Hershey and Cottages. One of America's finest. Delightful Living. Open year 'round. Hershey, Pa. Joseph Cassler, Managing Director.

SKYTOP



Skytop Club

Golf on a thrilling 18-hole course, "High in the Poconos". Excellent riding over 5500 acre estate. Tennis, bicycling, lawn bowling. Miles of private trout streams. Scenic environment invites relaxation. Indoor games, dancing, movies. Long celebrated for superb cuisine. Only three hours from N.Y. or Phila. Write for Honeymoon Book, Skytop Club, Box 21, Skytop, Pa.

SOUTH CAROLINA

CHARLESTON



The Fort Sumter Hotel

Charleston's only waterfront hotel overlooks Charleston Harbor, in which is located historic Fort Sumter, a national monument. The Hotel is an all year European Plan resort on the Battery, exclusive residential section of old Charleston. Its dining rooms feature famous Low Country plantation dishes. Country Club golf privileges to guests. Folder on request. John S. Cator, Pres.

VERMONT

CHITTENDEN

Mountain Top Club. Overlooking Mt. Top Lake. All Sports and Entertainment. Built 1941. John C. Wriston, Mgr. N.Y. Off. 500 5th Ave. LO 5-1114.

VERGENNES

Basin Harbor Club. On Lake Champlain. Golf, Swimming, Sailing, Amer. Plan. Cottages. Opens June 14th. Color folder write R. H. Beach, Mgr.

WOODSTOCK

White Cupboard Inn. A simple, gracious country inn, featuring golf, tennis & riding. Open year 'round. Mr. & Mrs. Nelson Lee. Tel. 203.

Woodstock Inn. Enjoy a new kind of vacation at this picturesque Inn. American Plan. Elevator. Full color folder. Dave Beach, Manager.

VIRGINIA

HOT SPRINGS

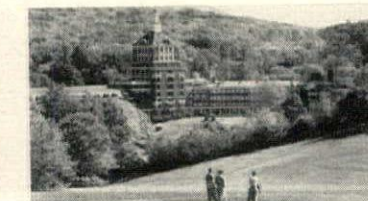

The Homestead

On its own 17,000-acre estate, secluded in the Alleghenies, the Homestead is probably the most smoothly run hotel in the Western world. Golf, tennis, skeet, other sports facilities nothing short of superb. Wonderful service, wonderful rest. Folder on request. N. Y. Office PLaza 8-2490; or The Homestead, Hot Springs, Va. Frank H. Briggs, V.P. & Gen. Mgr.

VIRGINIA

VIRGINIA BEACH



The Cavalier Hotel

The Aristocrat of Southern resorts. Country and seaside pleasures combine to make this year-round vacation spot truly enjoyable. Two championship golf courses. Riding, tennis, bathing . . . boating . . . fishing . . . excellent service. Guests may enjoy all facilities of the Cavalier Beach and Cabaña Club—Yacht and Country Club—Saddle Club. Sidney Banks, President.

BERMUDA

HAMILTON PARISH, TUCKER'S TOWN



Castle Harbour

Magnificent self-contained resort overlooking Harrington Sound and Castle Harbour just 10 minutes from airport and 20 from ship's pier. 300 rooms with a view, private beach, golf at adjacent Mid-Ocean Club, pool, and all other sports. Branches of Bermuda's name shops. For reservations: your Travel Agent, or write Wm. P. Wolfe Organization, Rep., 500 Fifth Avenue, N.Y.

PAGET



Elbow Beach Surf Club

"Sea for yourself" . . . a vast stretch of pink coral sand washed by the brilliant turquoise waters of the Bermuda sea. Only Elbow Beach in all Bermuda offers this superb oceanside location. All sports, outdoor dancing. See travel agent or write E. R. Hetland, Mgr. for color booklet "C". N. Y. Office JUDson 6-5500.

DOMINICAN REPUBLIC

CIUDAD TRUJILLO

Hotel Jaragua. Exciting all-expense tours via Pan Amer. Air. Round trip from Miami \$143.50 up. Write direct or N.Y. Off.: 570 Lex. Ave., PL 3-2071.

JAMAICA, B. W. I.

OCHO RIOS

Shaw Park Hotel. Combining informal beach life with graciousness of Jamaica "Great House" Tradition. Agent, or 16 W. 55th St., N.Y., JUDson 6-3070.

PUERTO RICO

SAN JUAN

The Caribe Hilton—Newest and most glamorous hotel in Caribbean. Res. Office, The Plaza, N. Y. Telephone MU 8-2240 or any Hilton Hotel.

LET HOUSE & GARDEN Travelog assist you when making plans for your early Spring-Summer vacations. The hotels and resorts listed herein are some of the finest throughout the country. Each will provide you with the maximum in enjoyment and relaxation.



Have a Fling at Spring!

Of course you know that spring comes early to the mid-Alleghanies. That's why we advise having a spring fling at The Greenbrier. You may golf on any of Greenbrier's three magnificent courses . . . canter along famous blue ribbon bridle-paths . . . or, if you will, sharpen up your tennis strokes on one of Greenbrier's sporty tournament courts.

Come evening, you may dance to the toe-tapping music of a Meyer Davis orchestra amid an atmosphere of light-hearted gaiety!

Have a fling this spring at The Greenbrier. Rates but \$19 per day, per person—including Greenbrier's incomparable meals.

The Greenbrier

WHITE SULPHUR SPRINGS, W. VA.

New York, 588 Fifth Avenue—JU 6-5500

Early reservations advisable. Chicago, 77 West Washington Street—RA 6-0625

Washington, Continental Bldg.—RE 2642

Boston, 73 Tremont St.—LA 3-4497

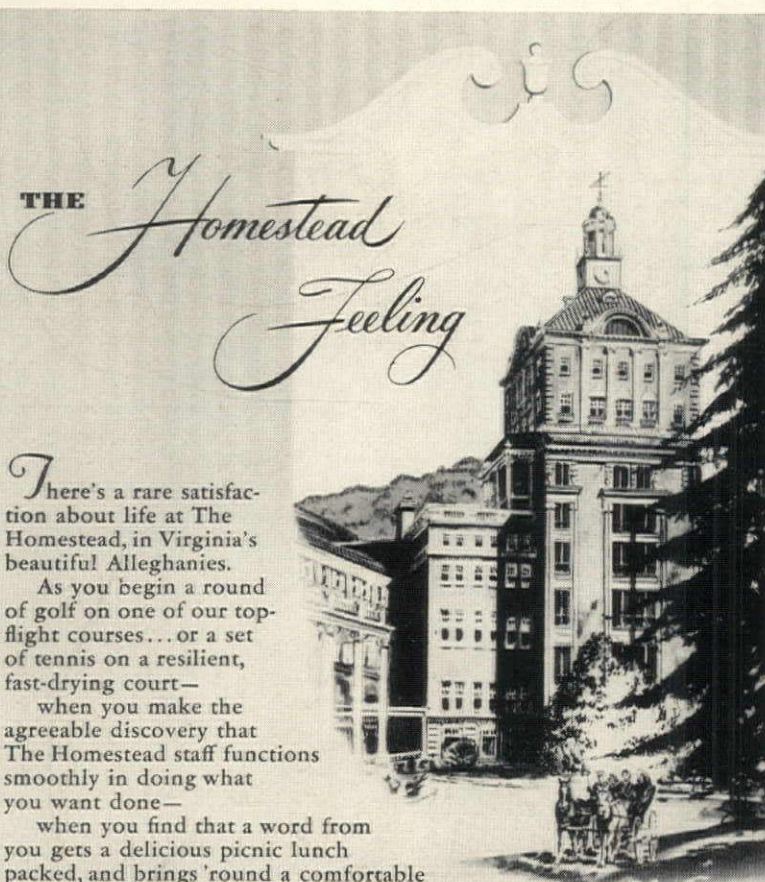

THE Homestead Feeling

There's a rare satisfaction about life at The Homestead, in Virginia's beautiful Alleghanies.

As you begin a round of golf on one of our top-flight courses . . . or a set of tennis on a resilient, fast-drying court—

when you make the agreeable discovery that The Homestead staff functions smoothly in doing what you want done—

when you find that a word from you gets a delicious picnic lunch packed, and brings 'round a comfortable surrey to take you up into the mountains—

then you begin to sense The Homestead feeling of being wonderfully well cared for . . . Come and enjoy it.

America's Most Distinguished Country Hotel

The HOMESTEAD
HOT SPRINGS, VIRGINIA

FAY INGALLS, Pres. FRANK H. BRIGGS, V. P. & Gen. Mgr.
New York office in The Chatham—PLaza 8-2490

alluring
Mexico



...Land of Matchless Beauty.

Swim among gardenias under warm sunny skies; take part in colorful, regional fiestas; dance and relax at romantic, tropical resorts.

Modern hotels provide maximum comforts—restaurants the finest International cuisine.

Your dollar goes further and you can stay longer.



Your travel agent will tell you!

Dirección General de Turismo
Mexico D.F. Av. Juárez 89
New York 8 West 51st Street
Chicago 333 North Michigan Ave.
Los Angeles 511 West Sixth St.
San Antonio 518 W. Houston



A fine old French oil lamp

from a famous collector, has been reproduced for us in handsomely antiqued metal—difficult to tell from the original! Reflector has adjustable 3-way light perfectly diffused for reading. Rayon taffeta eggshell shade. 29½" overall, complete, 29.75

LORD & TAYLOR

424 Fifth Avenue, New York 18



SHOPPING AROUND

You may order all merchandise shown in Shopping Around (editorially and in advertisements) by writing directly to the shops. Enclose check or money order, as few of them handle c.o.d.'s. You may return for refund any item not personalized if you return it promptly by insured mail and in an unused condition.

Spring pick-up: attractive serving bowls. These handsome covered aluminum bowls are perfect to use indoors or out; for either hot or cold food. Of heavy gauge aluminum. \$3.29 ppd. for the 2½-quart size; \$3.98 ppd. for 4-quart size. Order from Miles Kimball, 100 Bond St., Oshkosh, Wisconsin.



Good news for the night driver: glasses which eliminate glare. We've used them with great success on the super highways. Lenses are polished ophthalmic glass; frames are plastic. Colors: red, white, blue, green, black. \$10 ppd. for men's size; \$12 ppd. for women's. Page & Smith, 33 East 58th St., New York.



Exceptional value is apparent in this ladder-back chair. Strongly made of hardwood, it has a hand-woven rush fiber seat. About 42" high, it's perfect for any room. Unfinished \$6.75; natural \$7.75; mahogany \$8.50. Express collect. Minimum order: 2 chairs. Jeff Elliot, Elizabeth City, North Carolina.



Craftsmen in Charm

The Virginian

Designed for beauty—dedicated to hospitality—THE VIRGINIAN is destined to bring to your home the charm of gracious, friendly living. Expertly tufted; upholstered in finest velvet; brass nail trim; in your choice of four exciting colors, lipstick red, rose, emerald or sage green. All exposed parts of hand-rubbed solid mahogany. Coil spring seat; H. 36"; W. 23"; D. 18". \$42.50 ea.; \$82 pr. (Your fabric, 2 yds. 50", \$34.50.) Express Collect. No C.O.D. For folder "Hunt Galleries' Prevues", send 10c.

Satisfaction Guaranteed

HUNT GALLERIES

1126 Highland Avenue, N.E., Hickory, N. C.

Craftsmen in Charm

Staturary

FOR YOUR GARDEN OR TERRACE

Cupid with shell bird bath—a popular favorite. \$135. Send 10c for catalog on wrought iron garden pieces furniture, (indoor, outdoor) lead and bronze.

FLORENTINE CRAFTSMEN, Inc.

479-485 First Ave. (cor. 28th St.)

New York City 16 • LE 2-3926

INACTIVE PATTERNS IN STERLING...

INTERNATIONAL

Primrose	Rhapsody
Colonial Shell	Beacon Hill
Brandon	Deerfield
Rosalind	Theseum
Dorchester	Old English
Elsinore	Radiant Rose
Empress	Berkeley Colonial
Maintenon	Lady Betty
Whitehall	Pantheon
Simplicity	Elegance
Spring Bouquet	Georgian Maid

And Others

WEDGWOOD **ORCHID** **FRONTENAC** **TRIANON**

ALVIN

Apollo	Majestic
Cellini	Mastercraft
New Chippendale	Maytime
Florence Nightingale	Miss Alvin
Francis I	Miss America
Gainsborough	Modern Colonial
Hamilton	Regent
Hampton	Richmond
Josephine	William Penn
Lorna Doone	Winchester

BRIDAL ROSE **ENGLISH ROSE** **MARYLAND** **OLD ORANGE BLOSSOM**

Most of these patterns are available for immediate delivery. Some will be delivered this coming Summer. (Price list on request.) Our large stock includes over 500 other patterns—some dating back over 100 years.

JULIUS GOODMAN & SON

77 MADISON AVENUE

MEMPHIS, TENNESSEE

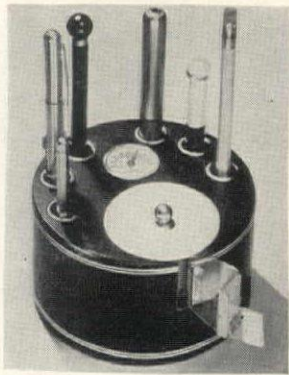

Handsome desk appointment. Made of gold-tooled fine grain leather, it has brass rimmed slots for pens and pencils, a thermometer, a built-in tape dispenser complete with tape. Green, wine, brown. About 4" in diameter. \$10 ppd. Fed. tax incl. Jenifer House, New Marlboro Stage, Great Barrington, Mass.



Hitching-post finial. This cast-iron horse head is beautifully done. Use a pair as a driveway barrier, as markers for your garden, as ornaments for the terrace. Finished in mat black with a gilded star decoration. About 12" x 5" with a 4" hole in the base. \$12.95 ppd. From Foundry-To-You, Worcester, Mass.

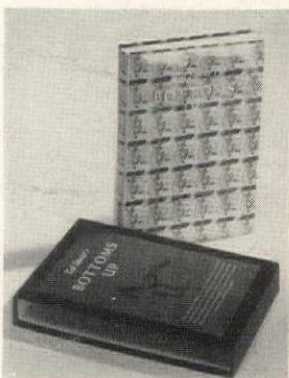

Don't miss this new book if you're interested in cocktail recipes, in wine lore. The author, Ted Saucier, has compiled over 780 recipes for mixed drinks; a vintage chart from 1926 through 1949; 269 pages of lively text and full color illustrations. \$7.50 post-paid. Order from Bar Mart, 62 West 45th St., N. Y.



Grow your sweet potato vines in a container like this. Designed in the form of a deep dish pie, it has a hole in the top crust to accommodate the tuber. Add an inch of water, and in ten days the vine will come through. \$2.25 ppd. for one; \$4.25 ppd. the pair. Foster House, 15 Cole Court, Princeville, Illinois.

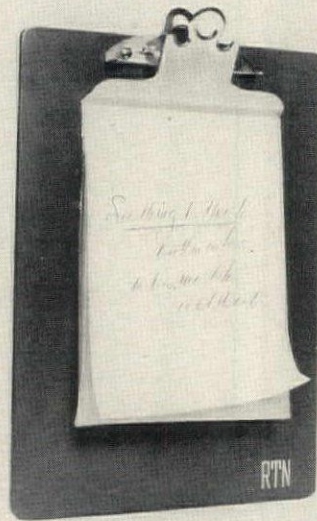

MARK CROSS
Fifth Ave. at 55th

Our leather-covered
'CLIPPER'
\$4.95

For the peripatetic note-taker. Indispensable for taking notes wherever you are . . . in the studio, in the home, in the garden. Handsome Florentine leather in brown, forest green, red, wine, parchment. Strong gilt metal spring clip holds memos, papers, manuscripts firmly in place. 9" x 12"

Mail and Telephone Orders filled . . . Postage prepaid in U.S.A.
INITIALS STAMPED WITHOUT CHARGE



BIRD CASSEROLES

Earthenware casseroles like these are famous for the rare flavor they give to food. This inquisitive bird with gaily coloured plumage is made of Tonalá pottery, imported from Mexico and completely oven-proof. 1½ Qt. size. Serves 4 to 6 persons. A colorful cookie jar or vegetable dish. Choose cream, cinnamon, or terra cotta color. Sells for half the price of most imported ones. Post-paid, only **\$3.75**

Ask for free catalog of imported merchandise.

The **OLD MEXICO SHOP**
SANTA FE - NEW MEXICO

CHARMING, VERSATILE
NIGHT STAND
of Superior Craftmanship

This pretty table is perfect as an end table, lamp table or an occasional table in the bedroom, hall or living room.

Traditionally styled of solid maple with hand-rubbed lacquer finish, it will blend with furniture of any period. Gracefully turned legs; 18½" wide, 14½" deep, 28" high; full-size drawer with solid brass pull. Twice as lovely when used in pairs.

Prompt shipment
Only \$17.50 ea.
Special: \$33.00 pair
express collect



EBY REPRODUCTIONS
Box 106H, Paradise • Lancaster County, Pa.

The way to select **ORIENTAL RUGS**



is to examine them
in your own home

Hundreds of rare antique, semi-antique, and new oriental rugs to choose from; in perfect condition . . . and moderately priced.

SEND FOR DESCRIPTIVE LISTS and Color Photographs . . . then make your choice. Your selection, with additional rugs for comparison, will be sent to you EXPRESS PREPAID.

- 200 Perfect Antique Rugs \$90 to \$200
- 100 Perfect Antique Rugs \$200 and up
- 500 Semi-Antique Rugs in Old Designs \$18 and up
- 100 Choice 9 x 12 Rugs from Iran \$325 to \$850

We sincerely believe that our rugs are the best values on the market today. Many customers, from all parts of America, say that similar rugs are offered at double our prices. Good Oriental Rugs are sound investments. No deposit or expense to you in ordering our rugs shipped on approval.

Many giant and unusual sizes
For sale by America's foremost authority and expert on Oriental Rugs, and largest exclusive dealer in natural, untreated rugs.

No obligation to buy.
Postcards, and inquiries from outside continental U.S. not answered.

CHAS. W. JACOBSEN • 401 S. SALINA ST., SYRACUSE, N. Y.



THE FOUR SEASONS by LING-FU YANG

Ling-Fu Yang, formerly of Mukden and Peiping and now instructor of Chinese art in California, combines an Oriental feeling for delicacy of line, with an Occidental approach to landscape values. In soft hues, she depicts Spring, Summer, Autumn, Winter. Prints are matted and measure 7 1/4" by 14". They are carefully reproduced and convey the feeling of original water colors. It is impossible to describe their loveliness in words, or black and white reproductions. We think they are among the most decorative prints we have ever seen. They blend with any type of decor.

Free brochure of unique gifts on request

Frederick's

\$2.95 postpaid for a set of 4 prints No C.O.D.'s please

40 Highland Terrace

"Gifts for Gracious Living" York, Pennsylvania

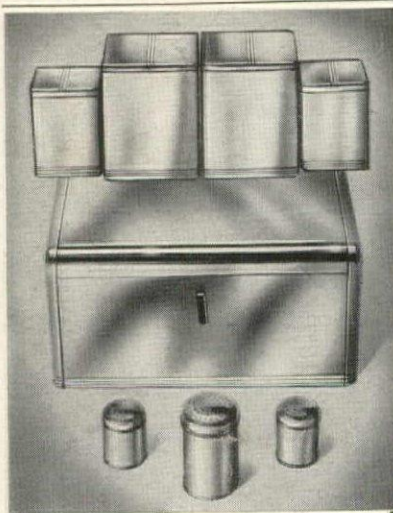

Chrome-

FOR KITCHEN "MUSTS"

CANISTER SET—Practical and so snappy! Gleaming chrome with hinged covers, black knobs. Use small ones (4 1/2" sq. x 6 1/2" high) for coffee, tea; large ones (6 1/4" sq. x 8 1/2" high) for flour, sugar. Easy to keep clean—just wipe them off! Set 12.95.

MATCHING BREAD BOX, (17" x 10 3/4" x 8 3/4" high) . . . 12.95.

DREDGE SET—also shiny chrome—two small holders for salt and pepper, and a large one for sugar. Set of three 2.50.

Matching chrome, not shown: **WASTE BASKET**, 13 1/2" high, 9 1/4" dia. 6.95.

STEP-ON CAN, 16" high, 11 1/4" dia. with 16-qt. white enamel pail insert 12.95.

MAIL ORDERS FILLED
Free delivery within 150 miles
In N. Y. C., add 3% sales tax.

Hammacher Schlemmer
145 East 57th St., New York 22, N. Y.
EL 5-4700

This book with **150** photos tells and shows all you need to know about the new rage in home decoration.



THE ART OF DRIFTWOOD AND DRIED ARRANGEMENTS

By **TATSUO ISHIMOTO**. The author of *The Art of Flower Arrangement* explains the simple principles that will make you an expert in bringing exciting new beauty to your home. How to select and use the best materials, with or without flowers, plants, stones, containers. 150 master arrangements. Easy, step-by-step instructions. Only \$2.95. Order from **CROWN PUBLISHERS**, Dept. AD-9, 419 4th Ave., N.Y. 16. Save postage by remitting now. Refund in 10 days if not delighted.

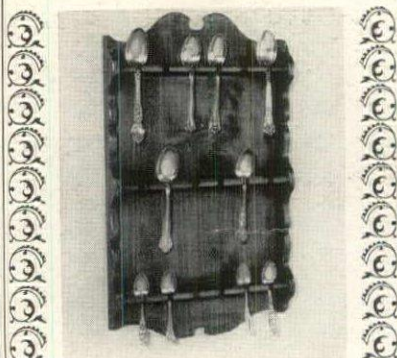

Early American Pine SPOON RACK

★ Make a clever wall decoration of your souvenir and heirloom spoons—in this charming Early American Spoon Rack. Your bright, shining silver will gleam beautifully against its mellow old pine finish—and bring words of admiration from your guests. 17 1/2" high, 10 1/2" wide, it displays 18 tea or demitasse spoons. At a very nice price, Only \$3.95 plus 25c postage

Order by mail. All Helen Gallagher gifts must delight you or your money promptly refunded.

Helen Gallagher
413-AD, Fulton St., Peoria, Ill.

SHOPPING AROUND

Engaging decoration: plant and candle holder. This unusual accessory is designed as a bird cage. The fret work base, the graceful candle holders, and the cage are made of wrought iron and steel. Finish is mat black. About 15" x 6". \$3.20 ppd. for one. Helen Gallagher, 413 Fulton St., Peoria, Illinois.



Comfy cultivator is designed for effortless gardening. It has an arm rest that is cushioned with sponge rubber, can be adjusted by a nylon band, has a moulded plastic handle, and stainless-steel tines. About 13" x 4". \$2.95 ppd. Dreer's, 1934 Arch St., 115, Philadelphia, Pennsylvania.



Beguiling baby lamb in time for Easter, in time for the lambing season. Made of softest plush, he's about 9" high, comes in black or white. And his Swiss music box plays appropriately "Mary had a Little Lamb." \$6.50 ppd. The Village Store, Lake Placid 45, N.Y.



Colored
RUBBER DOOR MATS



Your front entrance will do you proud, and guests will receive a warmer welcome if they scrape mud from their shoes on this good-looking rubber mat. Now available in Red, Black, White, Green or Brown with three initials worked into the pattern in any contrasting color.

16" x 24" (without border).....\$ 6.50
20" x 30" (with border)..... 9.95
22" x 36" (with border)..... 13.50

Postpaid
No C.O.D.'s please
EUNICE NOVELTIES Dept. G-42
Our 12th Year
P.O. Box 41 Rego Park, N. Y.

Striking . . .
is the word for Sanderson's new
English Wallpapers

See this and other beautiful Lloyd Wallpaper Patterns, or write for samples . . . simply tell us about the room you plan to decorate. Visit our modern showrooms.

W.H.S. Lloyd CO., INC.

16 EAST 52nd STREET, NEW YORK, N.Y.
Chicago: 319 S. Wabash Ave. E. C. Bondy Co.
Boston: 405 Boylston St. 8359 Wilshire Blvd.
Cleveland, Ohio: 2110 Superior Ave. Beverly Hills, Cal.



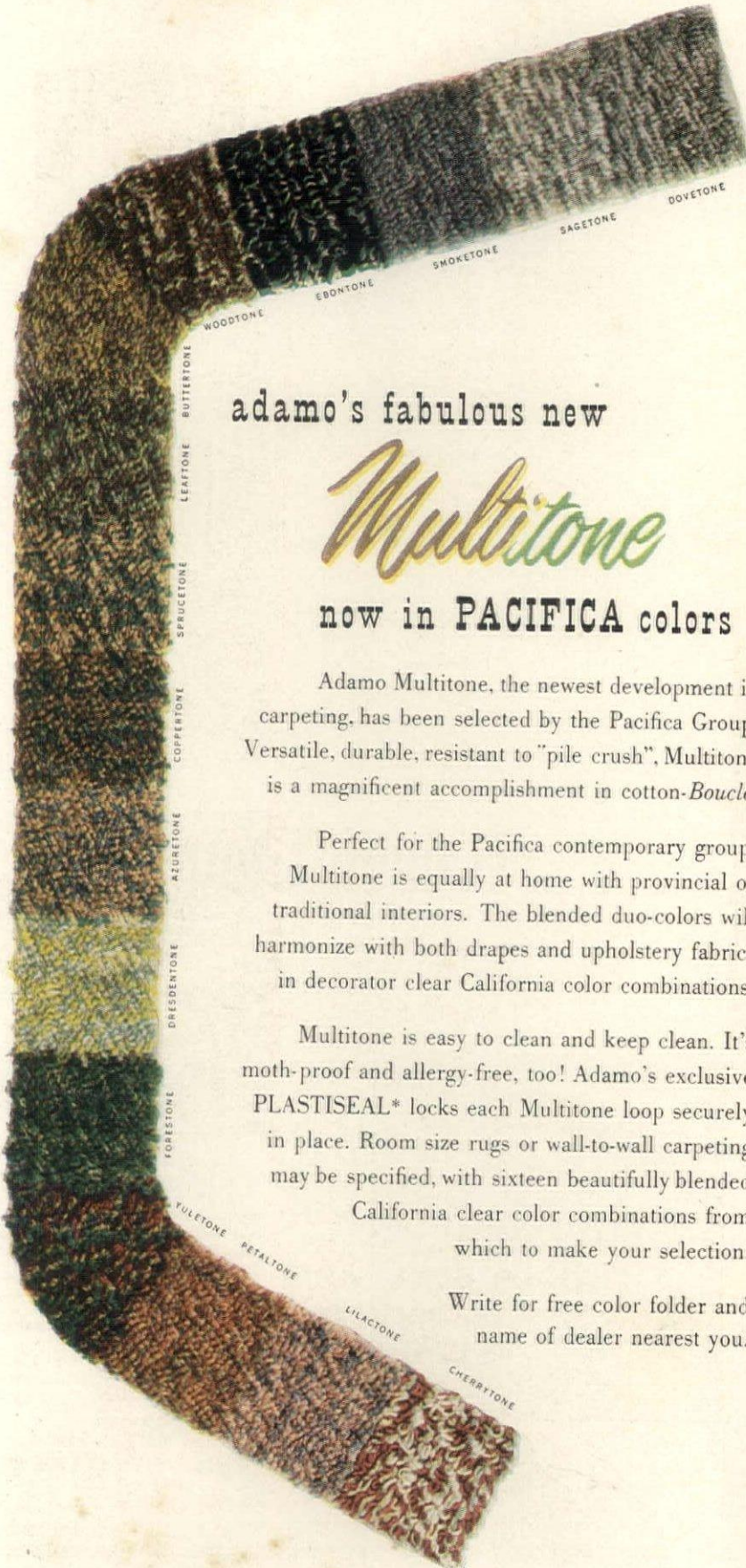

adamo's fabulous new

Multitone

now in PACIFICA colors

Adamo Multitone, the newest development in carpeting, has been selected by the Pacifica Group. Versatile, durable, resistant to "pile crush", Multitone is a magnificent accomplishment in cotton-Boucle.

Perfect for the Pacifica contemporary group, Multitone is equally at home with provincial or traditional interiors. The blended duo-colors will harmonize with both drapes and upholstery fabrics in decorator clear California color combinations.

Multitone is easy to clean and keep clean. It's moth-proof and allergy-free, too! Adamo's exclusive PLASTISEAL* locks each Multitone loop securely in place. Room size rugs or wall-to-wall carpeting may be specified, with sixteen beautifully blended California clear color combinations from which to make your selection.

Write for free color folder and name of dealer nearest you.



adamo co.

makers of quality cotton carpeting
 1140 East Eleventh Street
 Los Angeles 21, California



Choose Royally

Choose Royal Doulton for yourself or for someone you love, but choose it especially for a beauty that keeps on being beautiful year after year. For Royal Doulton is the result of more than a century of fine English craftsmanship. Made not for a day or an hour but for a lifetime of pride and enjoyment.



Choose Royal Doulton



GRANTHAM DINNERWARE \$6.70*

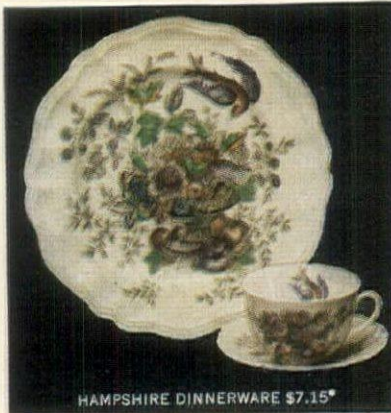

HAMPSHIRE DINNERWARE \$7.15*

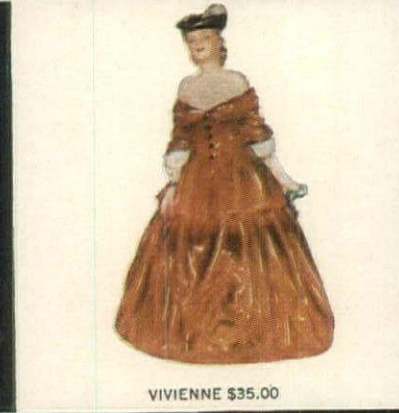

VIVIENNE \$35.00

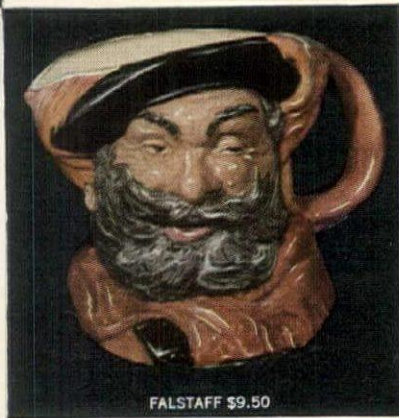

FALSTAFF \$9.50



DAYDREAMS \$27.50

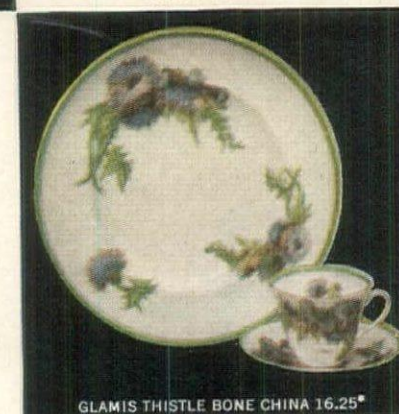

GLAMIS THISTLE BONE CHINA 16.25*

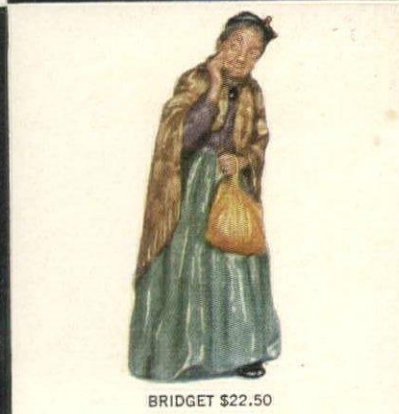

BRIDGET \$22.50

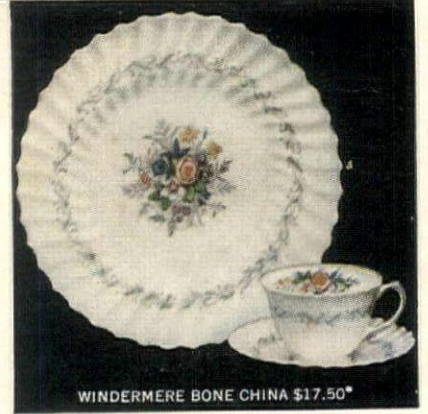

WINDERMERE BONE CHINA \$17.50*

Send 10¢ each for figurine and china leaflets. Collector's figurine booklet, largely in color, 25¢. Write for name of Royal Doulton dealer nearby.

*Prices cover 5-pc. place setting: dinner, salad, bread and butter plate, teacup and saucer.
Copyrights, Trade Mark Reg.

**IMPERIAL
WASHABLE WALLPAPERS**

*Look lovelier...
Last longer*



In the dining room, Imperial's "Shutters" and "Fern Tracery"... and in the living room a plain "Glentone" in chartreuse — the easiest way to be sure of the color you want.

YOUR "COLOR HARMONY KIT" by Jean McLain, is ready for you now. Tells how to relate colors in a room for that beautifully decorated look. Contains color sketches, color charts, planning sheets, and crayons in decorator colors. It's yours for only 25¢.

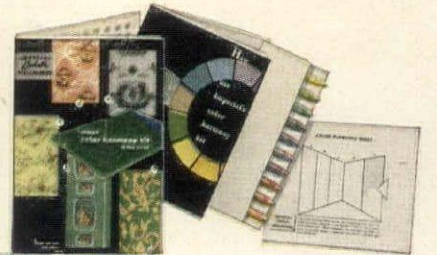

You can do so much more with wallpaper. It expresses your individual taste and personality . . . lends colorful charm. And for *more* style, *more* beauty, *more* years of service in the price range of your choice, insist on Imperial Washable Wallpapers. There are hundreds of lovely designs to choose from, each one "Color-Locked," guaranteed for 3 years against fading and to clean satisfactorily when instructions are followed, or it will be replaced without charge. Look for the Imperial Silver Label when you buy.

IMPERIAL
Washable
WALLPAPERS

IMPERIAL PAPER AND COLOR CORPORATION
Dept. 524, Glens Falls, N. Y.
I am enclosing 25¢ for my copy of your "Color Harmony Kit."

Name _____

Address _____

City _____ State _____



Get **Floors** without flaws
 ... **Colors** without peers!



Are you a perfectionist?

Then you'll say "FLEXACHROME" for floors!

Flexachrome* Plastic-Asbestos is the *ultimate* in composition tile. Richly colorful. Very resilient. Highly resistant to wear. Highly resistant to acids and alkalis. Completely grease-proof. Extremely easy to clean because of its extra smooth surface.

So far—so *perfect!*

Now let's be specific about Flexachrome colors. In Flexachrome, you have a choice of 25 true, brilliant colors that are unsurpassed for beauty. Primary or pastel. Solid or marbled.

Colors that are ideally suited for any mood...that enhance any decorative scheme. Colors that go all the way through from one surface to the other. That will not fade or wear off...and which offer you almost unlimited design versatility.

Flexachrome has no peer when it comes to a kitchen floor. Hot grease, children's

dirty feet, spilled food...none have any effect on this truly modern plastic tile. It wipes *clean*.

It is also just right for the reception room, the powder room, the play room and other areas where people meet often.

Get floors without flaws...*get* colors without peers.

Get FLEXACHROME.

(...And so that the walls may be perfectly blended with the floors, use MURA-TEX* Wall Tile which is made in color-correct companion hues.)

Phone your local Tile-Tex* Contractor for complete information and prices. You'll find him listed under the Tile-Tex name in your classified directory...or write us.

Tile-Tex
 PLASTIC-ASBESTOS



THE TILE-TEX DIVISION, *The Flintkote Company*, Dept. HG, 1234 McKinley Street, Chicago Heights, Illinois.

The Flintkote Company of Canada, Ltd., 30th Street, Long Branch, Toronto, Canada.

*Registered Trademark, The Flintkote Company

*Yours for more
Carefree Living...*

**PITTSBURGH
GLASS**

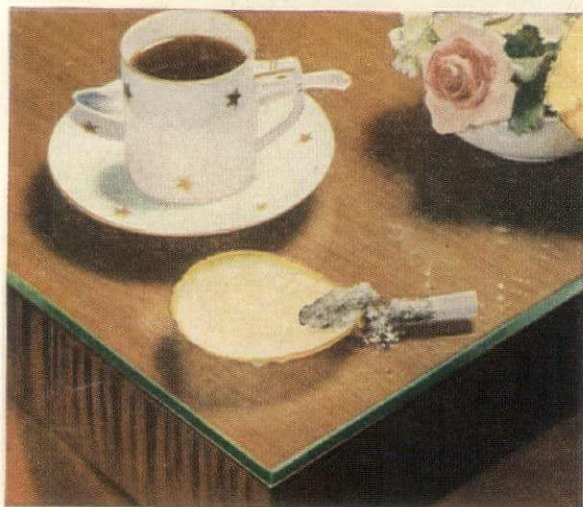

NO MORE WORRY FOR YOU about accidents that might mar your fine furniture . . . not if you protect your favorite pieces with gleaming Plate Glass furniture tops. They're smart, decorative, modern. And sure-fire safeguards against cigarette burns, scratches, tumbler rings.



TO START THE DAY OFF R'IGHT, there's nothing better than breakfasting in a cheerful room that looks out on a pleasant world through lovely Plate Glass windows. For windows like this, clear and vision-perfect, Pittsburgh recommends regular Polished Plate Glass, or, if extra insulation is a factor, Twindow®—the window with built-in insulation.



LIVING IS MORE FUN when you're sure that you look just so for any occasion. And a full-length Door Mirror of Pittsburgh Plate Glass helps you to have that certainty of good grooming. It shows you how you really look, head to toe; tells you the truth about such important details as stocking seams and slipping slips. Full-length door mirrors are easy to buy, easy to install. Every home needs more than one.



THIS LABEL identifies products made of genuine Pittsburgh Plate Glass.

PLEASE PRINT

NEW FREE BOOKLET! 24 pages of practical suggestions for effective use of glass in your home. Illustrated in color. Ideas for new homes and old. Send the coupon for your copy.

Pittsburgh Plate Glass Company
2029-2 Grant Building, Pittsburgh 19, Pa.

Please send me, without obligation, your free, illustrated booklet, "How to give your home Glamour with Glass."

Name

Street

City

County.....State.....



PAINTS • GLASS • CHEMICALS • BRUSHES • PLASTICS

PITTSBURGH PLATE GLASS COMPANY

thanks to Firestone Foamex cushioning...

FURNITURE KEEPS ITS BEAUTY AND INVITING COMFORT

FOR YEARS...AND YEARS...AND YEARS... AND YEARS

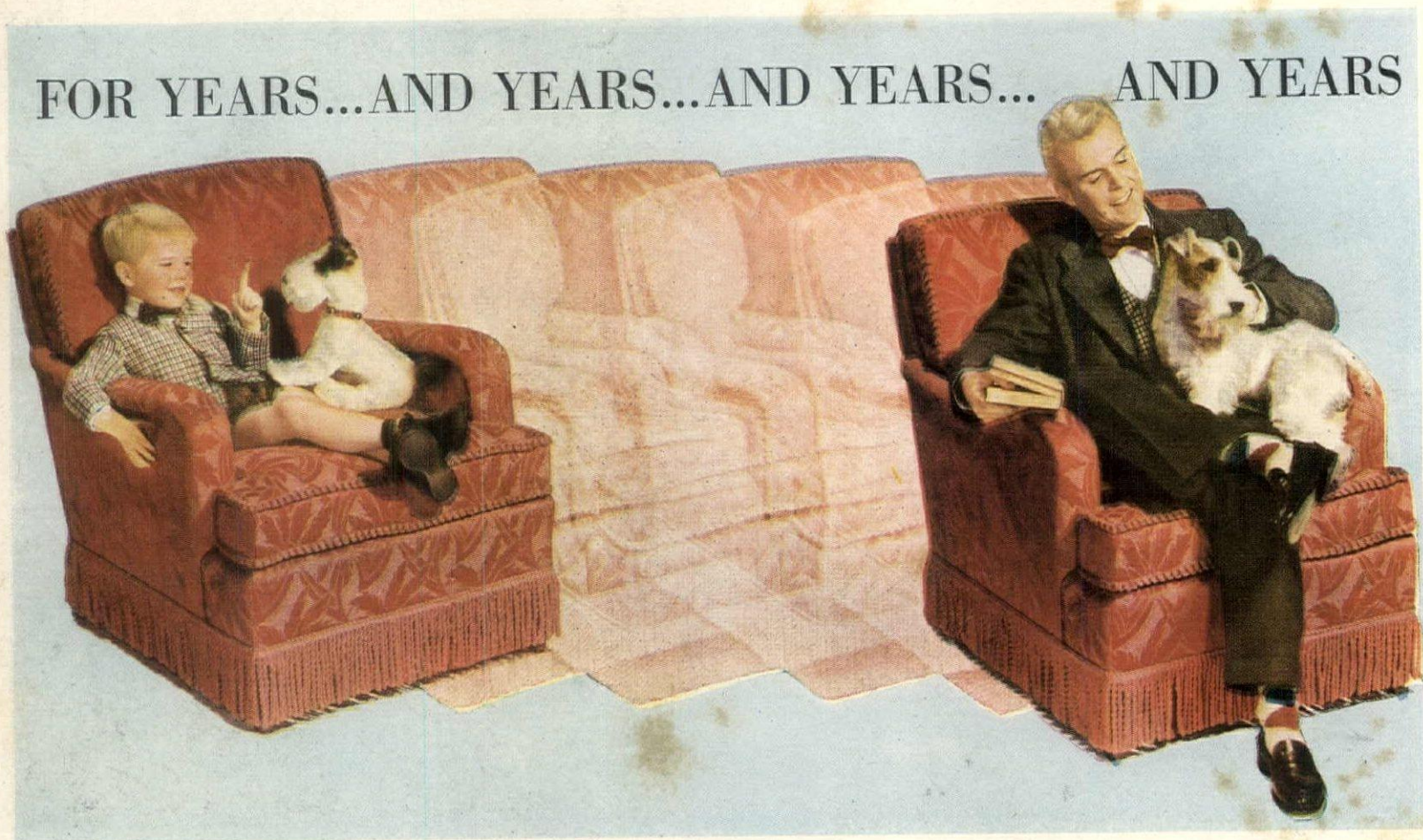

BECAUSE **Firestone FOAMEX**® CUSHIONING

Has never been known to wear out

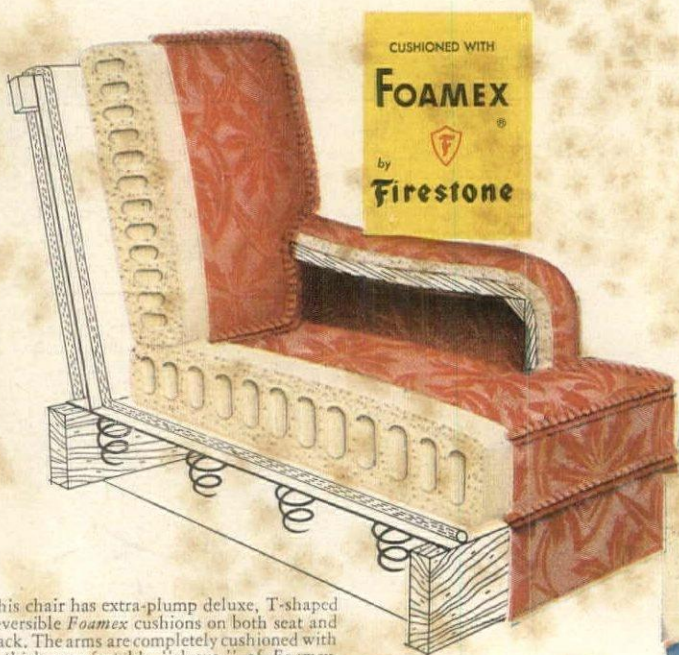

Best-beloved easy chair...his, by right of thousands of evenings, spent curled up in its welcoming depths. He's flopped in it, sprawled in it, climbed and jumped. Yet, thanks to *Foamex* cushioning little-boys-growing-into-men leave no impression whatever on chair seats, arms and backs.

Upholstery fabric, too, stays lovely longer, because *Foamex* cannot hollow out, shift, or lump up—to stretch the material out of shape.

No more "clumping" or "fluffing up" furniture cushions. Soft, buoyant *Foamex* gives with the slightest pressure, yet springs back to original shapeliness.

Foamex cradles your contours with gentle support. Even a little *Foamex* between you and the chair frame or springs, can give you a luxurious sensation of deep-seated comfort—without any bulkiness.

Trim, space-saving chairs and sofas, in any of the modern or traditional shapes, are yours with *Foamex* cushioning. Yet you'll enjoy greater comfort than you ever dreamed possible.

Be sure it's Foamex before you buy. Look for the gold, blue and scarlet streamer—that labels furniture "Cushioned with Firestone *Foamex*." Better furniture and department stores display it proudly on their finest pieces.

This chair has extra-plump deluxe, T-shaped reversible *Foamex* cushions on both seat and back. The arms are completely cushioned with a thick, comfortable "sleeve," of *Foamex*.



Petal-soft *Foamex* breathes with pressure — expelling dirt and dust—air-cleaning and air-cooling itself.



Car seats, backs and armrests cushioned with *Foamex* take the bumps and jolts out of motoring.



Yours, for a lifetime of sleep-perfect nights...the exclusive Form-Fitted Mattress of Firestone *Foamex*.



Enjoy dust-down- and feather-allergy-free sleep with a pillow made of cool, sanitary *Foamex*.



© 1952 Firestone Industrial Products Company
Enjoy the Voice of Firestone Monday
Evenings over NBC Radio and Television.

SHOPPING AROUND



Gossamer. Mr. Webster defines this as a film of cobwebs floating in the air. And this lovely stole of coffee-colored nylon tulle studded with mink polka dots is gossamer light. It's a flatterer and is timeless, too. About 72" x 27". \$29.50 ppd. Order from Harold J. Rubin, 52 East 56th Street, New York.



Service for the man in the Service! He'll feel like a pampered creature in this terry cloth wrap-around. With a big pocket for toilet articles, it has a three-snap adjustable fastener. And his military insignia is hand-screened in authentic colors. All sizes. \$2.95 ppd. Robes of Luxury, Box 3147, St. Louis 5, Missouri.



Double duty. This electric buffer will polish shoes and (when you change the wool pile bonnet) silver, copper, brass. It's of polished aluminum with suction cups which prevent slipping. About nine pounds. AC. \$29.95 ppd. complete; \$3 ppd. for extra buffer. D. Corrado, 26 N. Clark St., Chicago, Ill.

COLTEN'S

Write Attention Miss Smith
1351 Beacon Street
Brookline 46, Mass.



IT'S QUILTED! IT'S EVERGLAZE CHINTZ . . . it's a coverlet that sparkles in solid colors of cloud grey, hunter green, aqua, American Beauty, yellow, rosedust, lime, brown or white . . . that you mix or match with a chintz dust ruffle. Twin coverlet 13.95, full 15.95. Twin dust ruffle 8.95, full 9.95. Ruffled 90" drapes 11.95, pillow sham 4.95.



SCALLOPED EDGE, EYELET EMBROIDERED sheer organdy curtains will perk up your rooms for spring. Made of our finest 76 x 72 count organdy with double full, french headed, 5/2" wide ruffles. Width is 84" to the pair. They're permanent-finished, snow white, 54" long 6.95, 63" 7.50, 72" 7.95, 81" 8.50, 90" 8.95, 90" long x 156" double width 17.95. Also, matching vanity table skirts 8.50.



"DOUBLE WEDDING RING" COVERLETS with fringe . . . are lightweight and washable, have about 100 interlacing, ivory-white chenille rings. Twin coverlets 8.95, full 9.95. COMBINE it for a two-tone effect with a washable everglaze chintz dust ruffle in solid brown, cloud grey, hunter green, aqua, American Beauty, yellow, rosedust, lime or white. Twin dust ruffle 8.95, full 9.95. Chintz pillow sham 4.95, chintz 90" ruffled draperies 11.95.

Established 1921
COLTEN'S, 1351 Beacon Street, Brookline 46, Mass.

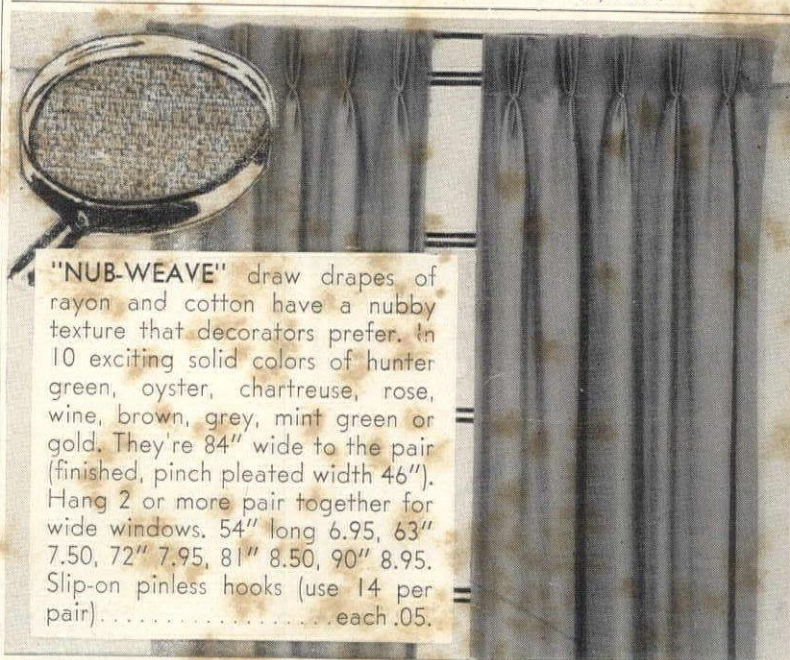

"NUB-WEAVE" draw drapes of rayon and cotton have a nubby texture that decorators prefer. In 10 exciting solid colors of hunter green, oyster, chartreuse, rose, wine, brown, grey, mint green or gold. They're 84" wide to the pair (finished, pinch pleated width 46"). Hang 2 or more pair together for wide windows. 54" long 6.95, 63" 7.50, 72" 7.95, 81" 8.50, 90" 8.95. Slip-on pinless hooks (use 14 per pair) each .05.

Send Dime Coin For New Spring Home Fashion Catalogue

COLTEN'S 1351 Beacon Street
Brookline 46, Mass.

★ Immediate postpaid shipment on receipt of check or money order. ★ C.O.D.'s require 20% deposit plus 60c for handling charges. ★ Free color swatches should be requested before ordering.

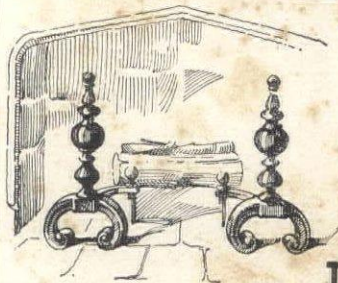

Fireplace Things

Since 1899 we have specialized in Fireplace Equipment. Here in Detroit we have a large showroom and carry extensive stocks for immediate shipments.

- ANDIRONS - FIRE TOOLS - SCREENS
- COAL HODS - WOOD HOLDERS - FENDERS

Sliding Curtain Screens for All Fireplaces

DETROIT MANTEL and TILE CO

1431 Farmer Street . . . Detroit 26, Michigan

Attractive brochure of fireplace equipment upon request



The Bulletin Board

for any room in the house—the kitchen—your bedroom or the children's—**White frames**—Roses, Ivy or Penn Dutch design. **Natural wood frames**—Giraffes, Ranch, Ivy or Penn Dutch design.

16 in. x 24 in. \$4.95 22 in. x 22 in. \$5.75

Sent Postpaid—No C.O.D.'s please.

MARY GLENNON

P.O. Box 98, Sta. C., Grand Rapids, Mich.

Screws in like a light bulb!

No wires to connect. Think of it, now you can change a whole lighting fixture with a twist of the wrist. Wherever a light bulb can be screwed in, you can hang one of these delightful lamps. Glamourize any room in seconds. So inexpensive you'll want several.

TOLE HANGING LAMP

Comes only in red tole metal trimmed with shining brass and equipped with an opal glass reflector. Lamp is 8" in diameter, 9 1/2" high and takes 100 watt bulb.

Complete, Postpaid Only . . . \$5.75

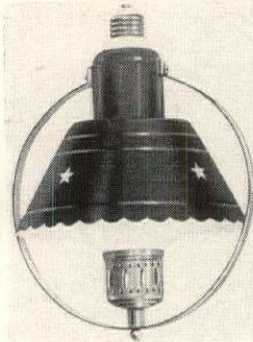

No wires to connect!

TOLE CEILING LAMP

Your choice of red or green tole metal trimmed with shining brass. Beautiful hobnail glass reflector globe. Lamp is 10 1/2" in diameter, 7 1/2" high, overall. Takes 100 watt bulb.

Complete, Postpaid Only . . . \$5.25



No wires to connect!

artisan galleries
FORT DODGE IOWA

A Genuine Reproduction of an
Old French Clock

IN TÔLE



A Time Piece that's a Conversation Piece

THE CHOICE OF DECORATORS

In six authentic Tôle colors of red, green, ivory, yellow, blue, empire black—hand decorated in gold. 11" diameter with nationally known works. ONE YEAR GUARANTEE. Order while still available.

With AC elec. movement...\$14.75 ppd.
With Fine 8-day movement.. 24.75 ppd.

Fed. Tax Inc. Money Back Guarantee

FLORENCE INDUSTRIES
Dept. G-2 300 Adams St. Oak Park, Ill.

Genuine
BRANDED CALFSKIN RUGS

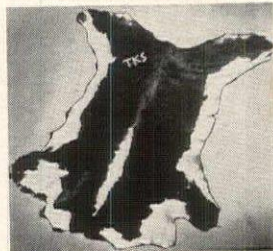

Soft as a pussy-cat's ear! Beside his bunk, or on his wall, this hair-on calfskin rug will make your young cowpoke the envy of the neighborhood. Or use it as a soft fur path beside your bed, on playroom end-tables, etc.

Brown & White or Black & White
Branded with 3 initials

About 4 1/2 sq. ft. \$12.95
About 6 to 7 sq. ft. 17.95

Unbranded \$1.00 less
Please print desired initials
No C.O.D.'s

Brandicalf
Room 714G, 10 High Street
Boston 10, Mass.

SHOPPING

Screw ball cuff links will delight some man you know. They're made of gold plate and the tiny knobs fasten onto a flexible snake chain. Just about perfect for the popular French cuff shirt. At this price, buy several for gifts. \$2.50 ppd. Seth & Jed, New Marlboro, Mass.

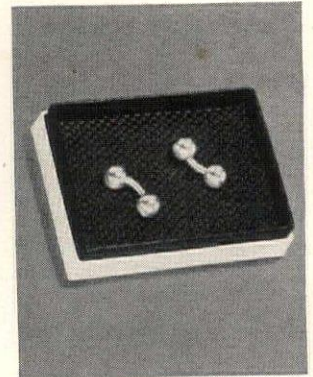

Shelfservice adds twenty per cent more room to your closet. It's made to fit any standard closet door, comes completely assembled, ready to hang. Made of wood, it's unfinished, smoothly sanded. About 47" x 21" x 7". For men or women. \$8.95 express collect. Glen-Vernon, HG, 415 Lexington Avenue, N. Y.

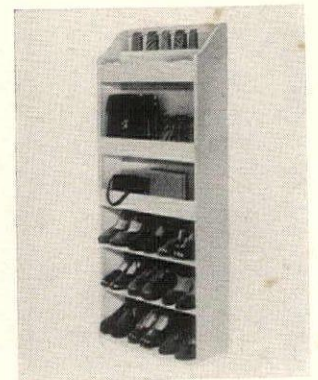

A man's gift! Is he a bit of an exhibitionist when he presides over the barbecue, the grill? Then be sure to get him a box of these clever paper dinner napkins with his name prominently displayed. Red, green, black on white. \$2.50 ppd. for the box of fifty. Order from Artisan Galleries, Fort Dodge, Ia.

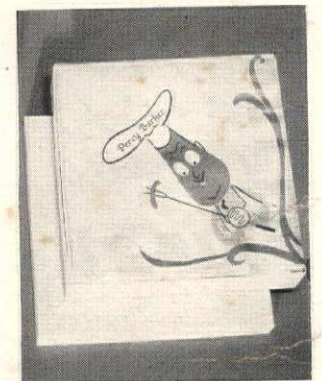

Silverware
REPAIRED AND REPLATED

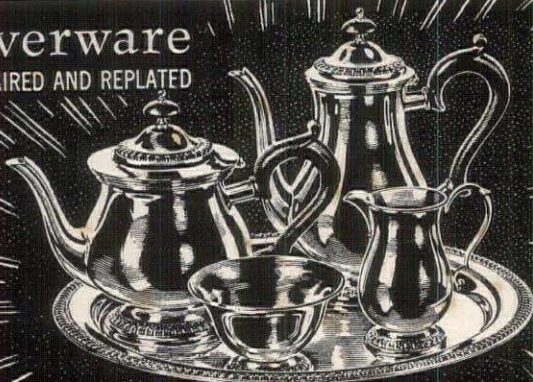

SILVERWARE REPAIRED AND REPLATED LIKE NEW

Gold, silver, nickel, chromium, brass and special finishes. Antiques restored. Write for price list or ship to us for estimate. If estimate is unsatisfactory we will return prepaid. Prices reasonable, all work guaranteed by our 60 years experience.

SIMMONS PLATING WORKS

Main Office 219-223 Pryor Street, S. W., Atlanta, Ga.
Serving the nation for over a half century—Established 1891



CHEMICALLY TREATED POLISHING CLOTH
For Cleaning Silverware. The Polish Is Sent Prepaid \$100

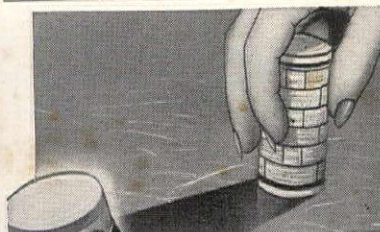

BANISH SCRATCHES
IN A JIFFY WITH

**ALMOND
STICK**

\$1.00
PPD.

EASY TO USE AS
LIPSTICK

Just rub Almond Stick over furniture scratches and see them fade from sight. Rub over whole table to bring out hidden beauty in wood. Works like magic on marred, faded spots. Use on light or dark wood without danger to finest finish. One stick will last for years. Postpaid, only, \$1.00.
Order From This Ad. No C.O.D.'s, Please

GLASSCRAFT

920-G Chicago Ave. Evanston, Ill.



JUST PLACE
EGG-TOPPER
OVER EGG

PRESS LEVER
EGG IS OPENED
AUTOMATICALLY

**NEW! AMAZING!
AUTOMATIC EGG OPENER**

No shell fragments, no broken yolks. Just place EGG-TOPPER over egg (boiled or raw), press, click! Top of shell is cut cleanly and lifted automatically. Sturdy; lustrous nickel finish, stainless steel blade. Buy one or more now—immediate delivery. Order now as gifts, we'll mail direct, save you time and trouble. Individually boxed, greeting card from you enclosed if you wish.

EGG-TOPPER Postpaid. No C.O.D. \$1.00 each
JEPCO • DEPT. HG, BOX 94 • OAKLAND 4, CALIF.

AROUND



Authentic design. These crosses are superbly copied from the antique originals. They're hand-wrought in sterling silver. Shown here from left to right: Florentine cross \$7 ppd.; English cross \$5 ppd.; French cross \$5 ppd. Fed. tax included. Jamaica Silversmiths, 79-32 164th St., Jamaica, N. Y.

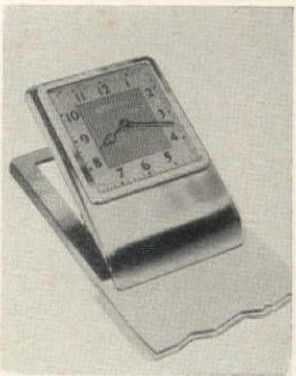

The Clip Clock. You must know a busy executive who would love to receive this handsome desk appointment. A square clock is set into a strong, gilt-finished metal paper clip boasting his initials. About 3" x 2 1/8" x 4 1/4". \$9.50 ppd. Frances-Morris, 1016 Carroll St., Brooklyn, N. Y.



Change about. These decorative candlesticks are made of sterling silver and crystal. Silver bases can be used alone for a low effect; with crystal tops added they make tall candlesticks. An ideal present for a bride and groom. \$15.50 ppd. Fed. tax incl. Holiday House, 24 Bellevue Theatre, Upper Montclair, N. J.

SAKS FIFTH AVENUE • NEW GUEST AND GIFT SHOP

COCKTAILS A DEUX

For the most relaxing hour of the day, we suggest our handsome cocktail mixer and brace of glasses. All engraved by hand with S.F.A.'s exclusive cock, and very sparkling decor when two's company. 10.50 for the set. Mail and phone orders filled. Also available in our Beverly Hills store.



COLONIAL KNITTING BOWL

The storied charm of Early American days lives in this quaintly designed knitting bowl. Fashioned by craftsmen for enduring beauty and steady-legged service. Ideal, too, in den or rumpus room to hold odds and ends. Made from selected hardwoods and hand-rubbed to a rich mahogany or antique maple finish. Smooth, deep bowl is 15" in diameter; overall height, 21". Makes wonderful gift. Please state finish wanted. Prompt delivery.

Only \$14.95 Prepaid
Sorry, no C.O.D.'s

TEMPLETON CRAFTSMEN

Dept. 66 Templeton, Mass.

Prized Possession—Good Gift MAILMASTER



by the HANDICRAFTERS

The mail box becomes a thing of beauty when styled in the manner of the "Mailmaster". Hand made, expertly finished. It's a gem (12" x 6" x 4") without appearing bulky. Scrollwork is hand wrought and rustproofed before enameling. Fasteners furnished for wood or masonry (state type needed). Choice of 3 finishes:
Style A—Polished Brass, mirror bright, with black enameled wrought iron...\$17.95 Postpaid
Style B—Bone China White, two-coat baked enamel, with white wrought iron \$16.95 Ppd.
Style C—Gleaming Black, two-coat baked enamel with black wrought iron...\$16.95 Postpaid
Hand Lettered Name, \$1.50 extra.
Satisfaction Guaranteed.

HOUSE OF IDEAS

(Div. of Racine Specialty Mfg. Co.)
837-42 Lake Avenue Racine 15, Wisconsin

LEATHERCRAFT PROCESS
The only service of its kind for—

SUEDE
COATS — JACKETS
CLEANED • REDYED
PROCESSED

HANDBAGS
ALLIGATOR — LEATHER
glazed • dyed • renewed
repaired • relined

ALL LEATHER GLOVES
Processed
\$1.00 per pair
Minimum 3 pairs

DELIVERY SERVICE
IN MANHATTAN
TEL. MU 8-2030
Mail Orders
Dept. 404

Leathercraft Process*
1052 First Avenue
at 57th Street
New York 22, N. Y. OF AMERICA INC.
*Trade Mark Reg. U. S. Pat. Off.

GENUINE CARABAO

MANILA HEMP RUGS
only 45c a square foot
for standard sizes

You'd regularly pay 75c a sq. ft. for these fine hand woven hemp rugs. Buy now for only 45c a sq. ft. for standard 9 ft. (width or length) sizes. Special sizes, small or large, 50c a sq. ft. Smart throughout your house, Carabao rugs are the finest on the market—exceptionally thick, outwear any kind of floor covering. Vacuum easily! Washable! Light natural color. Send check or m. o. today; we'll ship rug immediately, small shipping charges collect.

We unconditionally guarantee Carabao rugs to be finest quality available regardless of price. If you'd like to see a sample square, send 60c and we'll mail one postpaid. Write for information.

SPECIAL PRODUCTS COMPANY
Dept. GA 2, 950 Columbus, San Francisco, Calif.



Skyline
of Romance!

Give Her ATLANTIC CITY in the Spring!

You've given your wife the luxury of furs, the beauty of jewels, the sentiment of flowers—but have you ever thought of the romance of a Spring visit by the sea?—ordinary gifts only cost money, but here's one that costs a little effort—it has the hallmark of sentiment instead of the earmarks of the dollar—and when we say Give Her Atlantic City we mean it literally—you give her the trip and we'll give her the town!

Give her the Chance to See and
be Seen in the Easter Parade.

For information write Department F
CONVENTION HALL

ATLANTIC CITY, N. J.

Gracefully Sculptured
ALL-PURPOSE DUAL-SWIVEL TORCH LAMP

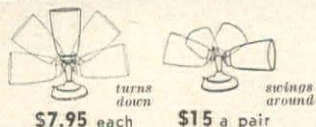

\$7.95 each \$15 a pair

Hand-crafted splendour, inspired by the opulence of ancient Roman palaces. Perfect for television or spot-light. Decorative as door or bar brackets. Ideal as wall pin-up lamp. Elegant for desk or table. Brass base with brass-plated cup. Patented dual-swivel for easy adjustments. 11 1/4" tall.



New!

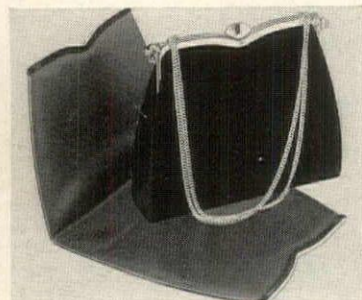

Idea FROM Paris

tax included \$10.50

BEAUTIFUL 3-in-1 HANDBAG a real time and money saver! Basic bag in black flattering faille, crowned with gold-plated butterfly frame. Adjustable double-chain handle. So-easy-to-change navy and brown faille reversible cover. Also in navy faille, with red and white plasti-calf cover that looks smarter and wears better than calf. 7 1/2" deep, 9" wide.

Your Name To Boot! Smart as can be! Your name or initials branded into these sleek, durable latex rubber booties, with the safety tread soles. Paris designed with opening to allow for every heel height. Gives complete foot protection. They're lightweight and fold compactly into a simulated-calf zipper pouch. Black with red cuff, which reverses. Sizes 4 to 10 1/2. Send name for imprint.

\$2.75 pair

SAVE POSTAL CHARGES! Enclose check or money-order and we pay postage on all merchandise. 10-day money-back guarantee, if you are not delighted.



PERSONAL GREETING CO., Dept. 4-H, 10 East 44th St., New York, N. Y.

Write for free gift folder and literature

SHOPPING

Spanking white twin ruffles trim this attractive solid-color seersucker bedspread. Washes easily, needs no pressing. In year-round colors: wine, blue, green, yellow, gray, rose. Samples on request. Twin spread \$10.95; full size \$11.95; curtains \$9.95. All ppd. Jerome Colten's, 19 Central St., Wellesley, Mass.



Practical memo pad, smartly styled, expertly made. Once you own one you'll never be without one. About 9" x 4", black, red, or white plastic. Holds standard roll of adding machine tape, has pencil attached. Perfect for home or office. \$3.25 postpaid. The Krebs, 45 Broad Street, Westerly, Rhode Island.

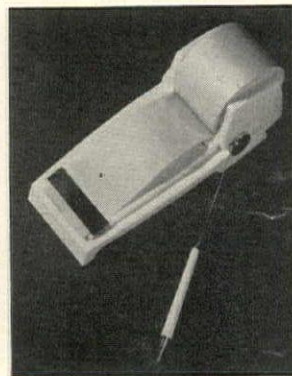

Good news for the gardener! The Brooklyn Botanical Garden now publishes a fine quarterly magazine which ought to be of enormous help to every gardener. Subscription is \$2 per year; plastic binder to hold it is \$1 ppd. Back issues 60c. Brooklyn Botanical Garden, 1000 Washington Ave., Brooklyn, N. Y.

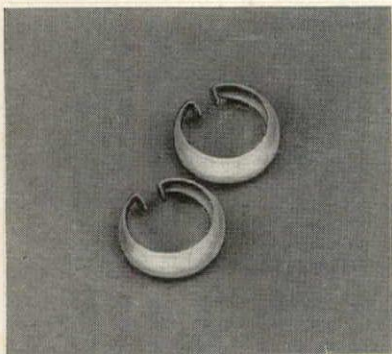

Loops

Perfectly plain sterling silver earrings. Their classical simplicity makes them appropriate for all occasions. \$2 in sterling, \$1 in copper. Prices include tax and postage. No C.O.D.'s please. Old Pueblo Traders, P. O. Box 4035, Dept. HG-2, Tucson, Arizona.

SPOT REMOVER FURNITURE POLISH



REVIVA by Jackson of London
A Triple Action Tonic For Marred Furniture
REMOVES stubborn surface spots.
CLEANS dirt and grime.
POLISHES to a fine greaseless lustre and covers minor scratches.
NO NEED to worry if you have rings from alcohol, heat or water on your table—nail polish, perfume or liniment on your dresser—ink or paint on your desk—mars on hardwood floors. Just apply REVIVA and most stubborn surface spots vanish like magic. Revives original color and grain of wood. For all dark or light, varnished, shellacked, lacquered and waxed surfaces.

Quart \$2.50 • Pint \$1.50 • Half Pint \$1.00

Use "Patina" Jackson of London English Type Wax (Paste)

A decorator's polish to restore and retain the patina of precious pieces. For all wood and leather. Special BLOND for light woods. \$1.25 jar; \$1.75 double size.

Plus postage. Sorry, no C.O.D.

Mrs. Mark Jackson's Studio G
68 West 58th St. New York City 19



SALT, PEPPER and TOOTHPICK "Stoves"

Exact replicas of the old pot-belly stoves, these salt and peppers are the only sets of their kind with a third matching item. They make a perfect combination on luncheon and picnic tables and are unequalled as gifts when you want to send "something different". Pepper and toothpick "stoves" are antique black, salt shaker is white.

Salt and Pepper Set.....\$1.25
Toothpick stove.....\$.75
Three piece set.....\$1.85

No C.O.D.'s please.



P. O. Box 1196 Lancaster 1, Penna.

LOCK YOUR LOVES IN YOUR LOCKET

lovely, gem studded

Lapel Fob



Open, it's a miniature family album with four tiny picture frames. Closed, it's a charming accessory. The design is a reproduction in gold plate of an heirloom jewel, set with simulated seed pearls and your choice of rhinestone, ruby, emerald or amethyst colored stones. Wonderful gift for Easter, Mother's Day, any day. Sold with 10-day Money-Back-Guarantee.

Only \$3.95 postpaid including tax

Matching Earrings \$2.00 pr. (No C.O.D.'s Please)
Write for FREE Gift Catalog
Dept. H-4, 135-37 Northern Blvd.
Flushing 54, New York



NOW! TO THE READERS of HOUSE AND GARDEN AMAZING No Time Limit HOSPITALIZATION PLAN

SOLD ONLY BY MAIL • GOOD ANYWHERE IN THE UNITED STATES

Protects You and Your Family in case of **SICKNESS** or **ACCIDENT** Costs Only 3¢ A Day

Accidental Death and Polio Coverage Included

A remarkable value! More coverage! Less cost! Individual or entire family eligible, birth to age 70. Policy pays Hospital Room and Board Benefits as long as you remain confined. NO TIME LIMIT! (rest homes, sanitariums, Gov. Hospitals excluded). You get Cash Benefits for 74 Surgical Operations . . . Lump Cash for Accidental Death . . . Cash Payment for Loss of Eyes, Hands, Feet . . . Special POLIO protection . . . plus other valuable coverages included. Maternity Rider available at slight extra cost. No waiting period! We pay CASH DIRECT TO YOU! Only 3¢ a day for adults; 1 1/2¢ a day for children to age 18. Sold direct by old, reliable company.

FREE Don't delay. Send for FREE BOOKLET. No obligation. No agent will call!
NORTH AMERICAN MUTUAL INSURANCE CO.
Dept. 452-HN Wilmington 99, Delaware

AROUND



Aut-O-Pocket is designed to hold those essentials you need while driving: cigarettes, glasses, tissues, road maps. The pocket adjusts to the glove compartment, is made of top grain cowhide, comes complete with pencil and key chain. About 6" x 5". \$3.60 postpaid. Annis Baker, Box 551, Newburgh, New York.



Girandole mirror with convex glass. As you know, this is a perfect appointment for an Early American room. Use one or a pair for a charming effect. The base metal frame is electroplated with bronze. About 16" x 10" over-all. \$15 postpaid. From Middle River Gifts, Young Ave., Cedar Grove, New Jersey.



For economy's sake consider the **Cufflift** trouser hanger. It works on a new principle: instead of squeezing cuffs together this accessory is designed to slip *under* each cuff. You can see that it will save pressing bills. \$2 ppd. for three; 75c ppd. for one. Salt & Pepper Shop, 445 East 86th St., New York.

SUCCESS OF THE SEASON! HAND WOVEN RUSH CHAIRS

IMPORTED FOR YOU —
FINE WESTERN EUROPEAN CRAFTSMANSHIP
DISTINCTIVE AMERICAN DESIGN



OUR DINING SET

You'll marvel at the exquisite workmanship, the simple, beautiful lines of these elegant pieces. So many pleased customers write that these chairs are dramatically effective in dining groups, bridge sets, as desk or occasional chairs. Sturdily made of solid beechwood... and satin finished in Light Natural or Ebony Black Lacquer. Legs easily screwed into pre-drilled holes. The genuine Salt Water Rush is twisted, braided, and woven by hand according to an age-old method... the same natural rush that has withstood hard use for centuries in European homes and cafes.

DINING CHAIR
#1021—33" x 19" x 19 1/2"
Seat Height—18"
\$29.95*

ARM CHAIR
#1021A—33" x 19" x 19 1/2"
Seat Height—18"
\$34.95*



LOUNGE CHAIR #1011
33" x 19 1/2" x 19 1/2"
Seat Height—17"
\$29.95*



#1031—**HOCKER BENCH**
20" x 17" x 17" high
a rare find at
\$12.95 postpaid
West of Miss. add 50c

*exp. charges collect

At home with modern or traditional for utility seating, chairside table, TV or vanity bench, luggage rack, etc.

Hobi

House of Beautiful Imports
Dep't G-42 52 Vanderbilt Ave., N. Y. 17

Satisfaction Guaranteed
Write for free brochure.



Give your home lovely greenery that will last a life-time!

Shadow Box Foliage Planter

The deep wood frame, 11 1/2" x 13 1/2" comes in rich mahogany or maple finish. You can hang it vertically or horizontally, for the planter is moveable.

And, oh, the foliage! It looks so real you can scarcely believe it's been created by man, not nature. Lifelike exotic plant leaves, in a delightful variety of cool and tender greens.

Complete \$5.75 Postpaid

Satisfaction guaranteed or your money refunded.

Theal Decorations

Staten Island 12, New York

Shaped-to-fit PLASTIC FURNITURE COVERS



FREE CATALOG
Illustrates Sectionals Hideabeds Wing-Club Lawson & Others
Write Today!

Chair Sizes As Low As \$3.95

There's No Better PROTECTION!

Durable **FIRESTONE** Velon stops dirt from ever reaching your lovely upholstery. Provides year-round protection against dust, soot, grease, romping small fry or pampered pets. Keep furniture clean and still let your family use it without keeping after them to "be careful."

Separate CUSHION COVERS for Extra Neatness

Transparent, soft, pliable—won't crack or peel. 50 "shaped-to-fit" STYLES & SIZES. Don't confuse with shapeless "bag-type" covers. Also separate Cushion Covers. Lowest prices—money back guarantee. Write today for **FREE CATALOG & SAMPLE** of PLASTIC—do it NOW!

House of Schiller

Dept. HG-9, 180 N. Wacker, Chicago 6, Ill.

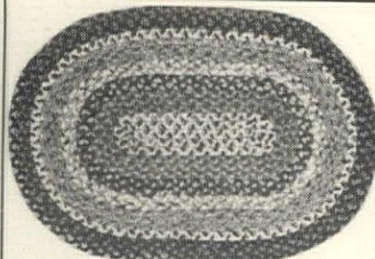

Old Fashioned Braided Rugs!

AT EXCEPTIONAL SAVINGS—
Compare our prices!

These rugs are machine made of new wool of assorted colors. Old Colonial style—in a hit and miss pattern—but can be basically red, blue, green, burgundy, etc. Tell us the size and color and enclose check or money order.

We suggest that you purchase a small rug of the color you desire—with a money back guarantee.

24" x 36"—\$6.25	4' x 6'—\$24.95
27" x 48"—7.95	6' x 9'—54.40
3' x 5'—15.25	8' x 10'—81.25
	9' x 12'—\$108.75

Available in Rounds up to 12' x 12'
Special Sizes made to order.

HERIDEENS

WEBSTER 3, MASSACHUSETTS

Cuts 25 French Fries OR 49 SHOESTRING POTATOES

In One Stroke!



JUST insert whole potato into Mrs. Damar's amazing new Potato Cutter... press handle, presto!—out comes 25 perfect French Fries OR 49 Shoestring Potatoes all ready for cooking! Wonderful for making carrot sticks, dicing all foods and salads. Made in U.S.A.—of Snow White, Golden Yellow or Cherry Red enameled steel. Unconditionally guaranteed to last for years! Complete with 2 interchangeable cutting blades—only \$3.98, delivered. Send cash, check, money order today. Full money-back guarantee.



Mrs. Damar

292 Damar Bldg., Treat Pl., Newark 2, N.J.



ghosters for toasters!

Ring around your glasses... rather than on your fine tables! Made of foam latex that absorbs every last drop of moisture, they stretch to fit most any glass! Ghosters cling to the glass, so no more worries about your guests putting their drinks down in a safe spot. Soft, suede-like, they're styled in 8 decorative colors for easy drink identification. Nothing but the best for every guest!

Set of 8... only \$1.98 postpaid

Sorry, no C.O.D.'s

Write for our FREE Gift-Treasury Catalog



THE HOUSE OF THRIFTY GIFTS

Green Gable Gifts

Dept. G-4, P.O. Box 44, Graeie Station, N. Y. 28, N. Y.

REED BAMBOO Drapes

3' x 7' ONLY \$4.62 A PANEL

IMPORTANT: These are the soft and flowing nonsagging, "rattan-reed" of the finest quality—superior to ordinary matchstick bamboo drapery . . . much lighter in weight and so much more flexible that it doesn't crack the way ordinary matchstick bamboo does . . . and so soft you can run your hands over the drapes without danger of getting painful silvers . . . and so smooth and uniform looking with no unsightly jagged joints which mar the appearance of ordinary matchstick bamboo drapery. Moth resistant. No more laundry and dry cleaning worries with these drapes! Convince yourself by sending for free sample swatches and catalog.

NATURAL COLOR: Available in 25 convenient standard sizes for immediate delivery at only 22¢ a sq. ft. Custom made sizes made to order at slightly higher prices. For odd size openings, these drapes can be very easily cut down with an ordinary pair of scissors. As easy to install as ordinary fabric drapery. Pin-on hooks supplied without charge. Traverse rods, colored, and roll up blinds also available.

COLOR DRAPERY: Lacquered in sun-resistant colors of chartreuse, green, Chinese red, chocolate brown, and grey at 34¢ a sq. ft. in 10 standard sizes. Custom made sizes slightly higher.

Teakwood Coffee Table

30 1/2" x 13" x 12" high . . . \$29.95 ea.
34" x 16" x 14" high . . . \$39.95 ea.
37 1/2" x 19 1/2" x 16" . . . \$49.95 ea.
45" x 23" x 18" . . . \$59.95 ea.

Coffee tables in various designs and other authentic handcarved Chinese teakwood furniture available.

RUSH SQUARE RUGS

ONLY 25¢ SQ. FT. SEWN
HEMP SQUARE RUGS, 44¢ SQ. FT. SEWN
Durable . . . easy to clean . . . beautiful . . . inexpensive! Price includes sewing to your specifications. Write for complete catalog.

DELIVERY CHARGES COLLECT NO COD'S PLEASE MONEY REFUNDED IF NOT DELIGHTED

FONG BROTHERS CO.

912-G17 WEST 7th ST.
LOS ANGELES 17, CALIF.

CLEANS BLINDS while they hang!
No Need to Remove Tapes or Cords!

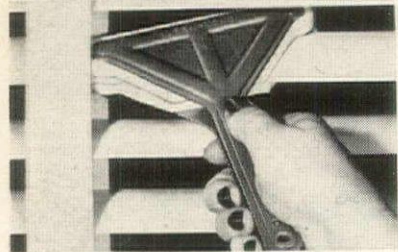

ONE STROKE Cleans Both Sides!

A simple, yet miraculous work-saving invention that makes washing Venetian Blinds easy and quick! Cleaner is a fine, soft sponge set at end of tong-like holder. Cleans each slat on both sides at same time. Shaped so every corner is cleaned without bother of removing tapes and cords.

Just dip Cleaner in mild soapy water, squeeze out excess water, move along slat, and blinds come spotlessly clean! Excellent for treating blinds—use with self-pollishing wax. In time and effort saved, the Cleaner is worth far more than its low price. Really the best, easiest and least troublesome way to keep blinds clean and neat looking. Only \$1. postpaid. Order today. No C.O.D.'s please.

CARDOGRAMS, Dept. H.G.

2449 Fullerton Ave., Chicago 47, Ill.

Now! Join the **Hennegen-Bates Sterling Club**
America's largest selection!



PAY ONLY **\$2** PER MONTH

for each 6-pc. place setting
• Send no money, now. Pay after you receive your sterling!
• No interest or carrying charges, pay the advertised price, only!
• Each place setting is delivered in free, anti-tarnish flannel roll
• Your initial beautifully engraved on each piece at no extra charge!

Enroll today in the sterling club enjoyed by thousands. Select your silver from among the foremost makers, including Gorham, Heirloom, Wallace, International, Rogers, Whiting, Blackinton, Reed & Barton, Towle, Lunt, Oneida, Tuttle, Manchester, Watson, Alvin, Smith and others. Place settings include Luncheon Knife, Luncheon Fork, Teaspoon, Cream Soup Spoon, Salad Fork and Butter Spreader, or substitute pieces if you wish. Immediate delivery, no waiting for your favorite pattern. Order by mail, today . . . do it now!

Hennegen-Bates

Jewelers and Silversmiths since 1857
301 N. Charles Street, Balto. 1, Md.

If fuses blow or power fails you're always safe with this reliable 14" kerosene lamp. And it's designed for decorator beauty, too!

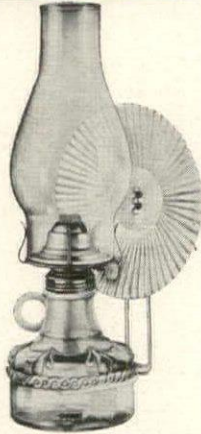

Try these Decorator Tricks with the QUEEN ANNE EMERGENCY LAMP

- Reflector wall lamp
- Garden patios
- Cellar barn dance
- Ranch house décor
- For camp or cottage
- On your porches

A table or portable lamp. Unfailing in an emergency. No room should be without one. Send check or money order.

\$3 for 1
\$5.50 for 2
\$8 for 3

Money back guarantee (we pay postage)
Speyer Art Studios
303 Main St. Hempstead, N. Y.



A GARDEN OF IVY

BRING SPRINGTIME INDOORS with this heavy, solid brass planter. Decorated with beaded border and fluted edges, it's handsomely mounted on lion's paws. Fill it with ferns or flowers and "plant" it on window sill, mantel, table . . . or display it in a fireplace opening for a charming effect. 4" high, 4" wide, your choice of length.

16" long—\$13.50
20" long—16.50
24" long—19.50 all postpaid
Write for Catalogue

Jenifer House
New Marlboro Stage
Great Barrington, Mass.

SHOPPING

Wicker jackets hold these Pyrex casseroles. Just think what an attractive terrace table you can set with these six individual dishes and the matching covered serving dish. They are perfect, too, for buffet service. \$11.50 ppd. the set. Game Room, 1538 Connecticut Ave., Washington, D. C.



Clever combination: key case and tire gauge. You can read the tire pressure clearly through the little window and the case holds three keys. Made of strong plastic. About 2 3/4" long. The color is neutral beige. \$1 postpaid. Order from The Crow's Nest, 475 Fifth Avenue, New York, N. Y.



Play-By-Color. It's unbelievably simple to play the piano or organ if you have books like these. Follow the color guide which fits over the keys; follow the corresponding color cues on the music. \$2 ppd. for one; \$5.95 ppd. for set of 4. From Wolfe's Play-By-Color, 986 Sanford Ave., Irvington, New Jersey.



Imported Irish Linen Handkerchiefs GENUINE SWISS HAND EMBROIDERY

Choice of one initial
3 assorted colors

UNUSUAL VALUE
3 for \$2.³⁵ ppd.

You've never seen Swiss hand embroidery as unusual or as beautiful as this. It's dainty, it's so feminine and it's on imported Irish linen, the most luxurious handkerchief fabric of all! Your choice of one initial in three assorted colors, on white. Attractively boxed, an ideal gift, or a treat for yourself.

10 DAY MONEY BACK GUARANTEE
Be sure to specify initial desired.

SCHWARLER CO.

Dept. G.
P. O. Box 22,
Gracie Sq. Station,
New York 28, N. Y.



FINGER TIP CONTROL OF LIGHT & AIR

BEAUTIFY YOUR HOME WITH HEINLEY MOVABLE SHUTTERS

FOR WINDOWS • DOORS • AS SCREENS
Add the quiet charm and smart modern decor of Heinley Movable Interior Shutters to every room in your home. Heinley Shutters fold compactly—conserve space—and cost no more than good draperies. Use Heinley Shutters for windows, doors, wardrobes, partitions and other openings. Order unfinished, stained or painted.

Paul Heinley's MOVABLE SHUTTERS
WORLD'S OLDEST AND LARGEST—FOR THREE GENERATIONS
1616 EUCLID ST. SANTA MONICA 24, CALIF.

SEND ONLY 25¢ FOR BEAUTIFUL NEW CATALOG

AROUND



Heirloom. Your child will love to use a sterling silver fork and spoon. And later on, the set will be handed down to his children. The design is the same as one used in the early Colonial days and it is sure to be cherished for a long time to come. \$7.50 ppd. Fed. tax incl. Colonial Silver, Box 631, Freeport, N. Y.



Little pitchers, big pitchers. Whatever the size may be, they're always welcome. These are made of earthenware with a milk-white glaze. Use them for flowers, for batter, for milk, cream, or syrup. Large one holds 3 quarts, small one 7/8ths of a pint. \$3.95 ppd. the set. Order from Elizabeth McCaffrey, Orange, N. J.



Blenda-Mix is an attachment to use on your electric mixing machine. With it you can purée fresh or raw fruits and vegetables, blend mixed drinks, chop onions and nuts. When ordering, specify the make of your mixing machine. \$1.98 ppd. for blender, jar, and recipe book. Mrs. Damar, 22 Treat Place, Newark, New Jersey.

GENUINE PHILIPPINE RATTAN

3-pc. Sectional 149⁵⁰

Corner Table
36⁵⁰

Write for our brochure of other rattan pieces

Very well constructed and comfortable with spring filled seat and back cushions. Zippered, removable cushion covers are plain green, coral or cocoa on one side, harmonizing Hawaiian multi-color floral pattern on the other, permitting several interchanging combinations. 3 pieces together, length 72", depth 32", height 33".

MONEY BACK GUARANTEE
Send check or money order. No C.O.D.'s.
Transportation collect

ENGLANDER'S 450 E. JEFFERSON AVE., DETROIT 26, MICHIGAN
We lead America in Rattan

Thousands of happy customers say this **EARLY AMERICAN LADDER-BACK CHAIR** is a **\$6.75 "Miracle Value"** at **6.75**

Fully Assembled—Ready-to-Use

Don't let the price fool you! Here is a chair of authentic design with a hand-woven fibre rush seat, crafted by mountain folk according to an age-old method. Sturdily constructed of solid native hardwood.

Unconditionally Guaranteed!

Height 42", Seat 18" x 14"
Height of Seat 18"

Unpainted but smoothly sanded.....\$6.75
Light natural finish.....\$7.75
Mahogany, maple, walnut, cherry or pine finish.....\$9.50

COMPARE FOR QUAINNESS AND CHARM! COMPARE FOR UNRIVALLED VALUE!

Write for illustrated catalog of other Early American reproductions.

Minimum Order: 2 Chairs
Express Charges Collect Sorry, no COD's

Jeff Elliot Craftsmen
Dept. G-42 Elizabeth City, North Carolina

MURAL PAINTING

3 x 4 feet, in full color.

Hand painted on sturdy, washable canvas. Henry Hudson's famous ship, The Half Moon, will add a salty flavor to a boy's room or to a man's den, bar or game-room.

Mural tones that blend with any interior scheme; sails are creamy yellow on soft green background, border is off white.

Easier to apply than wallpaper, directions included.

\$26.50 postpaid.

No C.O.D.'s. Money back guarantee.

MYRON JOHNSON
designer

227 Fifth Street Scotia, N. Y.

BASES FOR VASES

Dull Black

Protect Your Tables

Enhance Your Flower Arrangements

\$4.25 the set of three postpaid

Hard wood 4" x 6", 5" x 8", 6" x 10" approx.

Georgia Curtis, Fairfield, Connecticut

ENGLISH WOOL SHAWL

Imported expressly for us

Lacy and cobweb soft, it is 4 feet square and has many uses—as a baby blanket, bed jacket, chaise longue cover and stole. Colors in heavenly blue, soft peach, chalk white.....Postpaid **\$4.85**

Sales Tax Included

State second choice.

HOUSE OF LOGAN
BOOTHBAY HARBOR, MAINE

Save your shrubs

from the ravages of dogs, cats and rabbits. Hang SAV-A-SHRUB repellents on shrubbery at convenient places. Easy, clean, safe to use. They last many days — are not affected by weather. Reusable by soaking overnight in same SAV-A-SHRUB liquid.

Ideal for keeping animals from garbage cans, etc. Money-back guarantee. No C.O.D. orders.

6 Repellents **\$1.00** postpaid

LEW-BERR MFG. CO.
BOX 1510
YARDLEY, PA.

Imported Hand Hooked Carabao Rugs

Save with new low prices on Carabao room size or throw rugs imported from the Far East! We unconditionally guarantee them to be the finest cotton hand hooks on the market, at the lowest price. Sizes from 2' x 3' (only \$3.75) to 12' x 18' (only \$135). We pay shipping charges. 7 decorator designs in oval or oblong shapes; subtle color blends to enhance your home decoration. Heavily textured in long staple cotton yarns for lasting beauty. Write today for folder showing designs, prices, colors.

\$62.50 9' x 12' prepaid

SPECIAL PRODUCTS CO.
Dept. GA4, 950 Columbus
San Francisco
Calif.

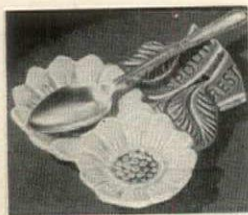

Sunflower SPOON REST

For parking spoons and forks between stirrings and servings. Keeps sink tops clean. Prevents enameled stove tops from becoming stained and discolored. Gaily colored pottery sunflowers will accommodate two spoons at one time. (Wonderful when canning fruits, or vegetables, or making jelly and preserves.) When not in use, it is a delightful kitchen wall decoration.

\$1.00 2 \$1.95 ea. for ppd.



"FLICKO" GROWN Light Switch

Move his cherry-red nose up and down to turn the light on and off. Perfect for a child's room. Good also for the rumus room, bar, bathroom, etc. The face of a happy rollicking clown — hand decorated in five colors. "Flicko" take the place of

\$1.00 is easily installed to regular switch plate. ppd.



Sterling Silver GLASS VASES

No photograph can do justice to these fabulously beautiful, world-famous Venetian glass vases! Their charm is further enhanced by lovely sterling silver scroll work designs applied by hand. A perfect setting for your favorite blooms, gorgeous at the window, on the table or mantel. Assorted shapes similar to those illustrated. Average height 4 1/2". Colors: Sapphire, Amethyst, Emerald and Clear.

\$2.25 2 \$4.25 4 \$8.00 ea. for ppd. for ppd.

Write for NEW GIFT Catalog

BLACK & COMPANY, Inc.

"SQUEEZIT" KETCHUP DISPENSER

A big red ripe plastic tomato in real natural coloring with stem in green. It looks as much like a tomato as a tomato itself! Made of durable pliable plastic, you merely squeeze the sides and out comes ketchup in the exact amount desired. No shaking, no splashing. Fill it with juice, insert a straw in the stem and you have a colorful server that will make tomato juice taste garden fresh!

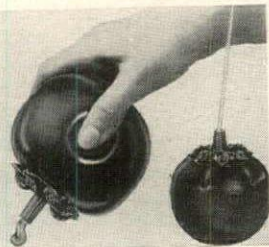

\$1.00 2 \$1.95 ea. for ppd.

JR. BATH Cabinette

Give your little boy or girl this Junior-sized bath cabinet. You'll be amazed at how easy it is to get good grooming habits firmly established. Mount it on the wall, at the right height, with the firm gripping adhesive that comes with the cabinet. 2 1/2" x 3 1/2" x 6". Comes equipped with two toothbrushes, mirror, plastic tumbler, tube of toothpaste, nail brush and comb.



\$2.95 ppd.

"QUINTUPLETS"

Five cunning little soap babies in their community basinette. Hand-painted faces, hair, etc. The set of 5 pieces comes in an attractive gift box. Wonderfully decorative for your what-not shelf, kitchen mantel, etc.



\$1.00 ppd.

99-18 Metropolitan Ave. Forest Hills, N. Y.

SHOPPING

Unusual wine basket. It's imported wicker cleverly designed, easily adaptable to many uses. Try arranging small potted plants in it for a table decoration. Or use it for garlic bread, for hot rolls. \$3.50 ppd. About 15" x 6" x 4". Order from Ward Phillips, 9 East Main Street, Dundee, Illinois.



"Little Slicker" is a perfect gift for the woman who loves to bake. It's a brush which holds shortening, has a plastic barrel handle. Twist the cap, and just enough shortening is released into the bristles to grease a pan. Leak-proof cap. About 5 1/4". \$1 postpaid. Mastercraft, 212 Summer St., Boston, Mass.

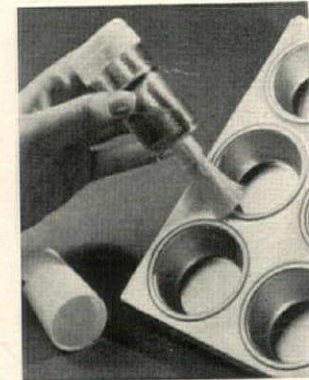

Holland sends these hand-crocheted doilies. They're exquisitely and precisely done in pastel green, pink, or aqua. And, of course, they come in white, too. Use them on a spring breakfast table. About 18" in diameter. \$1.50 postpaid. Bertram Shrier, 1145 Conn. Ave., Washington, D. C.

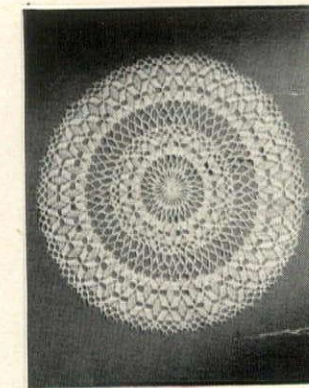

BEAUTIFY YOUR CANDLESTICKS AND CANDELABRA WITH IMPORTED CRYSTAL GLASS PRISMS and BOBECHES

They're beautiful and will dress up your home. Finest quality made in the world. Catalog on request showing other styles. PRISMS: All overall sizes 3 3/4" except Pendalogue 2 1/2".

- BOBECHES: 9. 3 1/2" diameter 1" center hole. 8 Prism rings. 89¢ ea.
- PRISMS: "U" Drops 15¢ ea.
- "U" Spears 18¢ ea.
- Plain Colonials 35¢ ea.
- Spears 32¢ ea.
- Cut Spears 39¢ ea.
- Pendalogue 39¢ ea.

Send check or money order. Add 35c for postage and handling. CRYSTAL GLASS Dept. HG-2 296 Broadway, New York 7



Multiply Closet Space with the NEW CLOSET VALET

Keep hats, gloves, purses, in perfect shape and easy to find in this wonderful New Closet Valet. Clever pigeon-hole effect is actually series of sturdy boxes, smartly finished in tan linen-weave with edges in contrasting color. Each box 13" x 6" x 10"—average shelf holds three sets. You'll want several sets—for every closet in the house. Satisfaction guaranteed or money back.

Set of 3, postpaid.....only \$1.79

Send for free brochure of wonderful new items. DOWNS & CO. DEPT. 1428, EVANSTON, ILLINOIS

PAINT LIKE AN EXPERT

With Mistifier, the New LIGHTWEIGHT PORTABLE ELECTRIC SPRAYER

Anyone can use Mistifier, the simplest little automatic sprayer ever devised. You can spray Paints, Enamels, Varnishes, Stains, and Liquid Waxes! Just press the button and give your terrace or wicker furniture a glistening, professionally finished look! Perfectly adapted also to spray Insecticides, Disinfectants, Moth Proofing, Weed Killers—even plain water for your ironing! No extras ever needed. Just plug into any AC outlet. Precision-built. 80-lb. nozzle pressure.

Lifetime Guarantee Complete, only \$9.25 postpaid Latest Gift & Gadget Catalog FREE on request Max Seckling Seedsmen, Inc. Madison Avenue at 59 St., New York 22, N.Y.

PROTECT CHILDREN Keep Pets Clean with FLEA-NO MAT

KILLS INSECTS - STOPS DOG ODORS NO MESSY POWDERING

For large dogs... 15" x 28" ONLY \$2.95 post paid

Very Economical!

Flea-no-mat kills insects — stops dog odor! Use this revolutionary, chemically treated mat on regular bed of pet, or separately — rids cats or dogs of fleas, ticks, mites. Pleasant, clean odor counteracts animal smell. Kennel-tested by veterinarians. Order today — money back guarantee! Check or Money Order

V. F. GARRETT CO. P. O. BOX 1143-139, DALLAS, TEXAS

ENGLISH BONE CHINA

Morning Glory

America's largest retail selection at lowest prices of open stock English Bone China. New dinnerware booklet will be sent on request.

Herbert S. Mills 11 KING ST. E. - HAMILTON, CANADA

AROUND

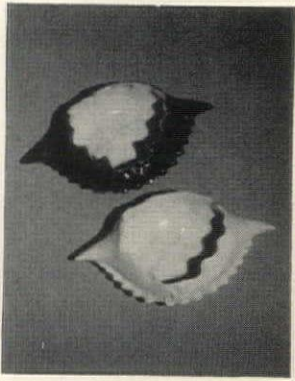

Clever and really useful are these individual baking dishes in the shape of a crab. Try serving your well-seasoned leftovers in these and the family will be delighted. Of oven-proof china, all white or in crab green with a white lining. \$1.50 postpaid each. From Edith Chapman, 50 Piermont Ave., Nyack, N. Y.



Nested Easter eggs. These are made of papier-mâché. You can remember how you adored these eggs when you were a child! Give them to the children filled with small sweets. \$2.50 ppd. the set of two. Large egg about 8" x 5"; small one about 6" x 4". Q. T. Novelty, P. O. Box 54, Murray Hill Sta., N. Y.



Provincial candle stand with reflector. This is a charming reproduction of an antique stand. The fine clean lines of the earlier model have been faithfully copied. Made of solid brass. About 9 1/4" x 6". \$6.50 ppd. for one; \$12.50 ppd. the pair. From Forest Hills Gifts, 105-17 63rd Road, Forest Hills, N. Y.



EXQUISITE MOTHER'S DAY GIFT

A work of art by the artisans of Sorrento, Italy... a craft handed down thru the centuries from father to son.

2 Compartment HAND-MADE ITALIAN SEWING BOX

Made of superb olive wood with dovetailed corner construction. Top is 7-ply with olive wood veneers... with hand-painted sewing motifs and lay-down handle. Overall size: 6 1/2" x 9".

3.95 (We pay postage. Send check or money order. Satisfaction guaranteed or your money back in 10 days.)

Art-Craft Importing Corp. 1133 B'way, Dept. A, N. Y. 10, N. Y.

HOUSE PLANS

396 TESTED

8 GREAT IDEA BOOKS showing photos and floor plans **50¢ each**

- RANCH & MODERN HOMES, Designs for Suburban Living.
- PICTURE HOMES, New Redwood & Plywood Designs.
- YOUR MONEY'S WORTH, Functional Plans for Small Lots.
- CHARMING HOMES, Calif's Most Popular 5 rm. Houses.
- SELECTED HOMES, Monterey Ranch, 5-8 rms.
- SMALL HOMES, Cottages & Bungalows, 4-5 rms.
- ATTRACTIVE HOMES, Frame Homes, 4-7 rms.
- DREAM HOMES, Indoor-Outdoor Living Ideas, Plans.

SPECIAL OFFER All 8 Books \$3.50

COMPLETE Ready to Build PLANS AND SPECIFICATIONS AVAILABLE FOR ALL HOMES

No C.O.D.'s Please. Money Back Guarantee.

ARTISTIC HOMES

Dept. B-17, 369 W. Washington, Pasadena 3, Cal.

38 BARBECUE FIRE PLACES 60¢

TWO-CUP COFFEE QUICKIE

One or two cups of delicious fresh coffee in a jiffy!

This fast-heating electric percolator saves coffee. Lustrous polished aluminum. One year guarantee.

\$3.95 postpaid

4 Cup Size **\$4.95** postpaid

DE-FROST-IT

Now You Can Have Automatic REFRIGERATOR DEFROSTING

No matter what the age of your refrigerator, you don't have to defrost it by hand. Simply plug in "De-frost-it" and that weekly job is done. Improves efficiency of your refrigerator. Keeps it uniformly cold, maintains better humidity. Keeps foods fresh and flavorful longer. Saves costly repairs.

\$9.95 postpaid

MINUTE MINDER

KEEPS TRACK OF PRECIOUS MINUTES... Made of Ivory colored plastic, precision made to time your cooker, your washing machine, your baking, telephone conversations and hundreds of other important moments in your life. Set dial and bell will sound when time is up.

\$3.95 From 1 to 60 min. **\$3.95** postpaid

FLAME TAMER

Makes a double boiler out of any pot!

Just place it under pots and pans and there is no chance of burning or scorching foods. The steel air cushion provides slow, steady heat which is the real secret of good cooking. Keeps pots and pans clean.. **\$1.98** No scouring. **\$1.98** postpaid

CINCH COVER HOLDER

Makes ironing easier. Have a wrinkle-free ironing board without sewing or tacking. 5 graduated metal clips grasp edges of pad and cover to hold them firmly. Strong springs take up slack, keep surface smooth. Fits any size pad and cover.

Set of 5..... **\$1.00** postpaid

MAGNETIC KNIFE RACK

These heavy duty permanent magnets hold knives and other metal utensils within easy reach and in plain sight. Keeps your knives sharp. Eliminates jumbled drawers.

MAGNAGRIP—9 inches Long \$3.49 postpaid
MAGNAGRIP—8 inches Long \$2.25 postpaid

PUMP-IT

Press down on the cap and pump ketchup out slowly and evenly without pounding and shaking. Built to give service for years with sturdy plastic body and stainless steel spring. Universal cap fits all ketchup bottles.

Complete **\$1.00** postpaid

PLACE LIGHTS

A candle in a fluted-crystal holder at each setting reflects its soft light in a 3 inch bevelled mirror with assorted colored candles.

Complete postpaid **\$2.00**

Candle refills, Set of 16... postpaid **\$1.00**

ROTARY SPICE WHEEL

Holds 10 cans of spices either small or large. Rotates with a flip of the finger. No fumbling or mess. Fits easily under cupboard shelf. A big time saver and space saver... Made of strong molded lustron. Complete with screws..... **\$1.95** postpaid

TART PAN

Scandinavian Sandbakelse

A most unusual and useful utensil. A lovely permanent addition to your kitchen. Gleaming brushed satin finish. 12-fluted cups make individual pies, cakes, muffins, tarts as well as the famous Norwegian delicacy "Sandbakelse". Heavy Cast Aluminum pan, 10"x15". **\$4.50** postpaid

Order By Mail—Send Check or M. O. **HAINES CORP.** FREE CATALOG! Dept. HG47,

SHINING STAINLESS STEEL MIXING BOWLS

3 PRACTICAL SIZES FOR ALL MIXING JOBS

These beautiful stainless steel bowls will last a lifetime. 3 sizes Large, 3 1/2 qt. Medium, 1 1/2 qt. Small 3/4 qt. Use with your mixer for hot or cold foods. Ideal for use in oven or on the stove. SET OF 3 BOWLS

\$6.85 POSTPAID

KITCHEN SCOOP

MAKES FOOD MORE ATTRACTIVE

This stainless steel scoop makes mashed potatoes, rice, cheese, salads and ice cream seem more appetizing. It's sturdy. Will last a lifetime. Has can't slip grip with thumb lever control and red enamel handle. **\$2.19** postpaid

KITCHEN SERRATOR

Makes new wrinkled edge French Fried Potatoes at time saving speed. Richer flavor and crispier too. Vegetables, fruits and pickles are transformed into deliciously attractive appetizers. Trims sandwiches. Tenderizes meat. Stainless steel 6" blade. Comfortable handle.

\$1.00 postpaid

PATTY SHELL IRON

Serve "OLD WORLD" PASTRY TREATS

Fill patty shells with creamed tuna, chicken or buttered vegetables. Make delicious rosettes, too. Complete set of 4 molds and double handle. WITH RECIPES **\$1.95** postpaid

REFRIGERATOR SPACE SAVER

Save your leftovers and perishable foods in 6 separate crystal clear containers that fit into a 14"x4" metal rack for quick, easy access. Each holds one and one-half cups. Lids fit tight to hold freshness. **\$2.49** postpaid

BATHROOM CABINET

Handsome White Enamel Bathroom Cabinet

Hangs by two hooks from either side of the tank. Comes complete with plastic bristled brush that hangs inside the door. Two shelves accommodate cleanser, rinse and soap. Hidden latch keeps door closed. Opens with slight finger pressure. 15 1/2" high, 6 1/2" deep, 4 1/2" wide. **\$3.49** postpaid

PLATTE-PANNA

Pancakes Scandinavian Style

Made in original Swedish "Platte-Panna". They're thin, light, melt in your mouth. Brushed satin finish, spun finish interior. A handsome practical griddle. Heavy cast aluminum 10" dia.

\$4.95 postpaid With Recipes

CUP RACK

Slides in and out for easy access and compact storage. Holds 12 cups. Fastens under cupboard shelf to save space. Aluminum with nickel plated hooks. Fits any cupboard shelf. **\$1.00** postpaid

STEAK SIZZLER

Individual Aluminum Platters

Steaks and chops are tastier when they come to the table sizzling hot. These beautiful platters will add real distinction to your table. 12" long, 6 1/4" wide. You will want several. **\$1.79** each postpaid

EBLESKIVER IRON

For lovers of fine foods. This famous Danish Dish is fast becoming a tempting breakfast, luncheon or Sunday night treat. Delicious apple sauce centers covered with rich waffle dough. 9 1/2" diameter. Heavy cast aluminum, with recipe booklet. **\$3.95** postpaid

Satisfaction Guaranteed or Money Refunded! 301 SOUTH 7th ST., MINNEAPOLIS, MINN.



AFRICAN CAMP CHAIR

Acclaimed by leading decorators, this unique new chair is now available at a new low price. Frame is ebony steel with strong, canvas seat in Black, White, Yellow, Red, Green, Orange or Terracotta that adjusts to body contours. Won't sag or lose shape. Ideal for modern and semi-modern interiors . . . terrace and porch. Regularly \$19.95



NOW \$10.95

Also available in finest grade saddle leather. . . . \$49.95
 Sorry, no C.O.D.'s. Money-back guarantee. In N. Y. C. add 3% sales tax. **EXPRESS COLLECT.**
 Write for free catalog.

MADDEEN PRODUCTS, Dept. E3, 252 E. 40 St., N. Y. 16



"MAGGIE MEMO" BULLETIN BOARD

No pins, no tacks, no strings, nothing up our sleeves! Notes, messages, bills, schedules, etc. are held firmly to Maggie Memo board by little magnetized blocks. Pencil and standard size memo pad have magnetized holders too! Maggie magnets last a lifetime. Red or green. For your kitchen, office or den! Approx 9 x 11 \$1.50, 11 x 14 \$2.00



CAR-VENIENT TRAY

FOR FOOD • WRITING • BABY THINGS
 • No holes—Clamp fits all cars
 • Self-Leveling—rattleproof mount

Anyone who drives has hundreds of uses for this large (6 3/4" x 12 3/4" x 2 3/4") convenient tray. Swings into any desired position—hides under dash when not in use. Sturdy steel assures many years service. Neutral enamel finish \$3.45 PPD. Deluxe Chrome finish \$5.45 PPD.

BACK-OF-DOOR HAMPER

Your Personal Hamper can be mounted on closet or bathroom door or closet wall. Made of lovely quilted plastic (17" x 23"). Holds all your personal washables. Easy and quick to empty. Soil and moisture proof. Buy one for every closet. Choice of Blue, Green, or Rose.

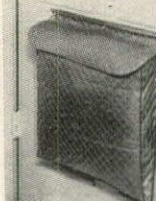

\$1.69 PPD. 2 for \$3.00 PPD.

FREE GIFT GUIDE NO C.O.D.'s 212 Summer, Dept. G4 Boston 10, Mass.

MASTERCRAFT

Forever Yours! MAGNIFIED KEEPSAKES of Your Precious Ones

BABIES' HOSPITAL IDENTIFICATION NECKLACE or WRIST

BAND TAGS encased in magnified heavy 3" diam. GLASS PAPER-WEIGHT. Send the necklace or band to us, together with "His" or "Her" first name. We securely mount them and inscribe the name for Grandma, Grandad, or Dad or Mother to forever cherish, down thru the years.

With first name inscribed in gold **ONLY \$2.00 ppd.**
 Without first name . . . \$1.50 ppd.



CRYSTAL DOME PAPERWEIGHT Attractively magnifies snapshots of your favorite child or pet. Order a number for your relatives, friends and yourself. Send us photo to fit 1 3/4" diam. circle. 1 week delivery.

Gift Boxed—Overall size 3 1/2" diam. \$1.50 each ppd. Satisfaction Guaranteed—No C.O.D.'s please Catalog of other gifts—gladly sent.

ARTISTIC STUDIOS Dept. G4, 36 E. Merrick Rd., Freeport, N. Y.

SHOPPING

Don't mislay baby's first identification tag. Instead, have the necklace, the wrist band he received on his arrival set into a heavy glass paperweight. About 3 1/2" in diameter, it has the first name inscribed in gold. \$2 ppd. Order from Artistic Studio, 36 East Merrick Road, Freeport, New York.

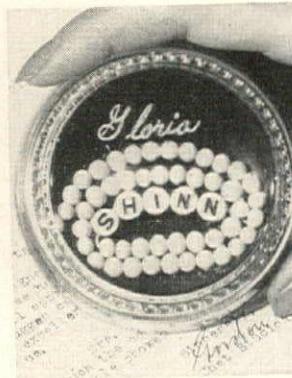

Lucky pony shoes to use for coats and hats, for necktie racks, for holding long-handled household equipment. They're made of real pony shoes finished in dull black. About 7" x 3" x 3", 75c each; 3 for \$2; 6 for \$4, all postpaid. Horseshoe Forge, 9 Muzzey Street, Lexington, Mass.

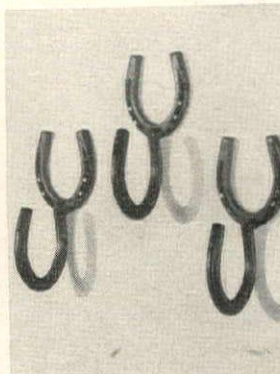

Father will love this combination saw. The handle is designed to fit the crosscut blade with double-cutting edge, the pruning blade, and the keyhole blade. Handle is made of varnished hardwood, the blades are of full-tempered steel. \$3.45 ppd. the four-piece set. Treasure Island, Room 714-G, 10 High St., Boston.

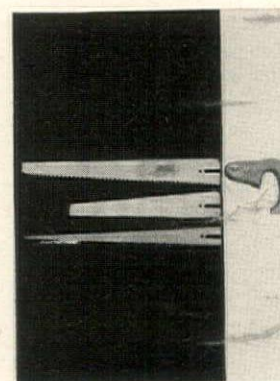

REDUCE

KEEP SLIM AT HOME WITH RELAXING, SOOTHING MASSAGE!



For Greatest Benefit in Reducing by Massage

USE Electric Spot Reducer

with or without electricity. Also used as an aid in the relief of pains for which massage is indicated.



This remarkable new invention uses one of the most effective reducing methods employed by masseurs and turkish baths—MASSAGE. With the SPOT REDUCER you can now enjoy the benefits of RELAXING, SOOTHING massage in the privacy of your own home! Simple to use—just plug in, grasp handle and apply over most any part of the body—stomach, hips, chest, neck, thighs, arms, etc. The relaxing, soothing massage breaks down FATTY TISSUES, tones the muscles and flesh, and the increased awakened blood circulation helps

carry away waste fat—helps you regain and keep a firmer and more graceful figure. When you use the Spot Reducer, it's almost like having your own private masseur at home. It's fun reducing this way! The SPOT REDUCER is handsomely made of light weight aluminum and rubber and truly a beautiful invention you will be thankful you own. AC 110 volts.

TRY THE SPOT REDUCER 10 DAYS FREE IN YOUR OWN HOME

Mail this coupon with only \$1.00 for your SPOT REDUCER on approval. Pay postman \$8.95 plus delivery—or send \$9.95 (full price) and we ship postage prepaid. Use it for ten days in your own home. Then if not delighted return SPOT REDUCER for full purchase price refund.

SPOT REDUCER CO., Dept. E-990 318 Market St., Newark, New Jersey

Please send me the SPOT REDUCER for 10 days trial period. I enclose \$1.00, upon arrival I will pay postman only \$8.95 plus postage and handling. If not delighted I may return SPOT REDUCER within 10 days for prompt refund of full purchase price.

Name.....
 Address.....
 City.....State.....

SAVE POSTAGE—check here if you enclose \$9.95 with coupon. We pay all postage and handling charges. Same money back guarantee applies.



PRINT YOUR OWN NAME AND ADDRESS!

Now you can print your own name and address (or any 3 lines of wording) on envelopes, stationery, checks, records, books and photographs. PRINTER and compact "onyx black" case with automatic inker fits pocket or purse. Use at home or office—looks like printing. Get one for every member of your family—a useful gift. Mail \$1 with your name address for each PRINTER.

Satisfaction Guaranteed or Money Refunded Order from Dept. S-40 \$1 post paid

sunset house

8820 Sunset Blvd., Hollywood 46, California

COMFORT GUARANTEED!

THIS CHAIR gives you restful comfort... folds—light and easy to carry... stores away in small space...



A MUST for your porch—lawn—sunroom—picnics—ball games—fishing...

Detachable, washable seat and back made of 12 oz. water-repellent, vat-dyed duck in brilliant green, red or yellow. Baked white enamel steel frames with reinforced braces. No wooden parts to warp or wobble. Weighs only 12 lbs. Supply limited—state first and second color choices. One—\$6.65; two—\$12.00; four—\$23.30. Sent express collect only. Send check or money order.

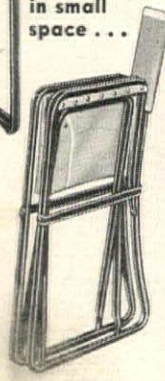

HARVEY E. SMITH Dept. HG 1435 East Market St., York, Penna.

AROUND

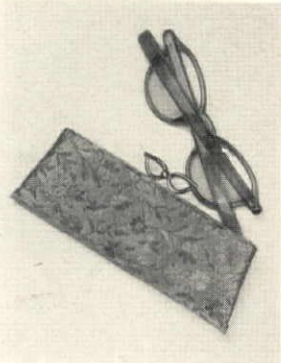

Persian brocade in rich colors covers this handsome eyeglass case. You might even use it as an evening purse, it's so beautiful. It will carry your glasses, or cosmetics, change, and cigarettes. About 7" x 3 3/4" x 2". \$3.95 ppd. Merrill Ann, 100 Warren St., New York.



Pearls and chiffon! Can you imagine anything more luxurious for a scarf? Or anything more alluring? Of course the pearls are frankly fake, which doesn't affect their beguiling charm. Colors: black, white, and all pastels. About 18" square. \$3.95 postpaid. From Aimée Lee, 545 Fifth Avenue, N. Y.

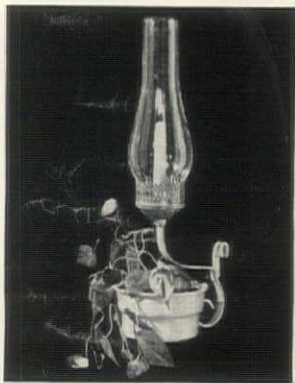

Al fresco dining will be completely gracious if you use a pair or more of these hurricane candle-and-plant holders. Made of tole finished in black, white, or gray trimmed with green, they have crystal-clear glass chimneys. About 17" high. \$6.30 ppd. for one. Thomas Sloane, 46 Franklin Ave., Lynbrook, N. Y.



TRAY STAND

USE IT TO HOLD YOUR PRIZE TRAY FOR TEA, COCKTAILS OR LUNCHEONS
This graceful 18th century Chinese Chippendale fold-away stand with its hand rubbed ebony finish and gold trim will be the most useful item in your home. Four suction-cup anchors hold any size tray firmly. The stand 18" high. Only.....\$6.95 ppd.
Hand decorated Tôle Tray illustrated comes in red, green, yellow, ivory, turquoise or black. Size: 13 1/2" x 18 1/4". With plastic storage bag.....\$11.50 ppd.

Satisfaction Guaranteed By
Ward Phillips Co.
4 East Main St., Dundee 3, Ill.

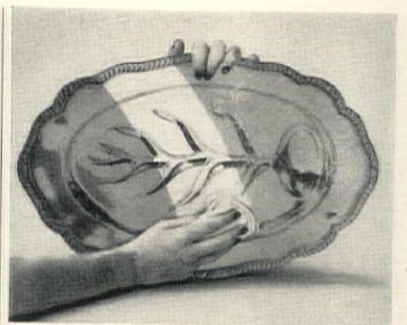

Amazing results guaranteed! RE-PLATE worn Silver in just FIVE MINUTES!

New plating solution is applied with a cloth—instantly restores worn spots. Free trial!
We were skeptical too... until we tried it. "RE-PLATE," the new silver-plating liquid, contains pure silver. Apply it to any silver-plated article, and like magic... every worn spot disappears. The new silver coating will not wash or peel off. Saves you the cost of expensive electro-plating; gives you the cost of silverware that "brand-new" look again! Try it at our risk; if not delighted, your money is instantly refunded. Trial 4 oz. bottle, \$4. Economy 8 oz. size, \$7.

Write for free gift catalog!
MARKET-COMBERS
Box 3282F, Atlanta, Georgia (Dept. 43)

Charming, Graceful Interiors

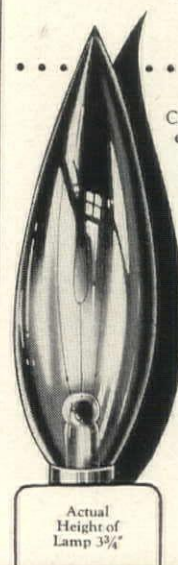

Hand blown Candelbume Lamp Bulbs enliven every room with shimmering, romantic, dancing candlelight. Crystal sparkles; every surface reflects a mellow softness that transforms each gathering into a gay, cheerful event. Make your period settings lovelier, more beautiful with Candelbumes.

Quick Delivery

Candelabra Base. Clear 50c, Frosted 55c each, Standard Base Clear 60c, Frosted 65c each. Adaptors to convert Candelabra Base Bulbs to Standard Base 20c each. Add 7 1/2% excise tax, bulbs only. Minimum order 6.

Butler-Kohaus, Inc.
2823 Olive Street - St. Louis 3, Mo.

Rien ne remplace un vrai



No more trying one bra after another! Berlé creates for you a Delineator exactly fitted to your individual contours. You'll hardly know you're wearing it. From \$17.50 in the world's finest materials. One-year written guarantee. Consultation welcomed.

J. BERLÉ, 26 West 58 St., N. Y.
Telephone: Plaza 5-6250

New Amazing Invention—"Magic Art Reproducer"

DRAW The First Day!

NO LESSONS! NO TALENT!

You Can Draw Your Family, Friends, Anything From REAL LIFE—Like An Artist Even if You CAN'T DRAW A Straight Line!



Also Excellent for Every Other Type of Drawing!
Human Figures • Outdoor Scenes, landscapes, buildings • Still life, vases, bowls of fruit, lamps, furniture, all objects • Copy photos, other pictures, portraits, etc. Copy blueprints, designs, decorations, etc., for woodwork, machine, for needlework, crocheting, knitting, Copy all cartoons.

Complete for only \$1.98

FREE! "SIMPLE SECRETS OF ART TRICKS OF THE TRADE" Easy Illustrated guide on techniques, proportions, perspectives, shading, color, cartoons, human figures to add touches to "Magic Art Reproducer" drawings. Free with order.
SEND NO MONEY! FREE 10 DAY TRIAL! Send name and address. Pay postman on delivery \$1.98 plus postage. Or send only \$1.98 with order and we pay postage. Money Back Guarantee if not satisfied after 10 Day trial!

NORTON PRODUCTS
Dept. 17B4, 296 Broadway, N.Y.C.

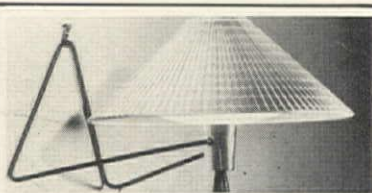

PIN IT UP—STAND IT UP

Lightoller combines outstanding design with versatility to create this dual purpose lamp. Use it on the terrace or porch, on the wall or table, as a desk or reading lamp... its uses are truly unlimited. Wrought iron base, natural 16" Aspenslat funnel shade with light diffuser. Cord runs through tubular base. 19" high overall. Comes with wall bracket. Satisfaction guaranteed.

\$19.50 postpaid

Sorry No C.O.D.'s

Sylvia Robinson

12 Forster Pkwy—Dept. H—Mt. Vernon, N. Y.

For Discriminating Women Who Demand Only the Finest

FAMOUS SKIN BEAUTY SECRET



SOOTHES AND SOFTENS YOUR SKIN - SMOOTHES AWAY UGLY LINES

Do other lotions fail to help your rough, dry, chapped skin? Now you can start your skin looking years younger with dewy, silky-smoothness. Just one drop of Dulyette and your skin takes on new, glowing radiance. Wonderful Dulyette is based on a formula that has helped beautify women since 1820.

REJUVENATES THE SKIN

If your skin is naturally dry or has a tendency toward puffiness, or wrinkles, fabulous Dulyette is the skin lotion you've been waiting for! Dulyette lubricates and "brings-to-life" thirsty, flaky skin cells. Sagging skin-tones up; and flabby, aging skin takes on an attractive firmness.

PROMOTES NATURAL SKIN LOVELINESS

Dulyette is perfect for hands and elbows after housework, gardening or other outdoor activities. Wonderful for neck, shoulders, knees, legs, heels and for softening chafed areas. Refreshing and beautifying as a body rub.

Dulyette is the ideal Easter gift for women who appreciate the best!

ORDER NOW

Dulyette is GUARANTEED TO PLEASE OR IT COSTS YOU NOTHING! If you are not delighted, return unused portion in bottle and we will promptly refund your full purchase price. Send \$2.00 check or money order today for 4 oz. bottle of Dulyette Skin Lotion to Morris and Watt, Uniondale, Penna.



Dulyette Skin Lotion

You are invited to become a member of the *Nelmor Sterling Club*

Choose from Nelmor's 221 patterns of world-renowned Sterling Silver by Towle, Garham, Heirlooms, International, Reed and Barton, Lunt, Wallace, Kirk, Whiting, Watson, Smith, Tuttle, Alvin, Adler, Rogers. Indicate the pattern you desire below. In a few days you will be the proud owner of your chosen precious sterling. Pay \$2.00 a month for one place setting, \$4.00 a month for two place settings, etc. for most patterns. Pay no more than the nationally advertised price. No carrying charges. Each place setting fitted in free anti-tarnish silver roll. First payment is due after you receive your silver. Own and use your silver now—pay for it out of income.

© 1932 NELMOR JEWELERS
Mail Membership Coupon Today

Enroll me as a member of the Nelmor Sterling Club. Send me _____ place settings of _____ pattern. I will pay \$2.00 per month for each setting. Prices include federal tax and are for one six-piece place setting: Teaspoon, Salad Fork, Butter Spreader, Cream Soup Spoon, Knife, Fork.

NAME _____
STREET _____
CITY _____ STATE _____

901 BERGEN AVE. JERSEY CITY 6, N. J.

SHOPPING

To suit your fancy: a fine brass lamp to stand on a desk, to hang on the wall. The gyromatic duel swivel which connects the stand and lamp makes it possible to throw the light in any direction: up, down, or sideways. About 11" high over-all. \$7.95 postpaid. Order from Personal Greeting Co., 10 East 44th St., N. Y.



Men: how are your shoes? Do they look shabby? Need repairs? Send them to Nelson for expert handling. When they're returned you'll find it hard to distinguish them from a new pair. \$6.95 plus postage for a brand-new look. Write B. Nelson Company, 10 East 39th Street, New York.



If you didn't know, you'd think these were real lilies-of-the-valley. The pale green stems are laden with wax flowers and the leaves are like slender green spears. The arrangement comes in an attractive green bowl. \$12 postpaid. Order from Constance Spry, 322 Park Ave., N. Y.



SEEING IS KNOWING!
with the new, never-fail
ROAST MEAT THERMOMETER

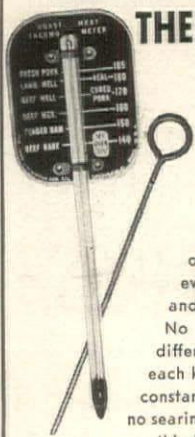

\$1.00
(postage included)

By using this handy thermometer, your roasts will come out of the oven perfect every time—more flavor and more juices retained. No longer do you need a different temperature for each kind of meat... use a constant temperature, with no searing or basting necessary... this Roast Meat Thermometer eliminates all your worries.

Just send \$1.00 in check or money order to
FALLER SALES CO.
P. O. Box 703 Asbury Park, N. J.

Mrs. Kornreich Klein's
WONDERFUL
ALL-BUTTER COOKIES



MORE THAN 10 DOZEN FRAGILE SWEETS TRAVELPROOFED IN UNIQUE CELLOPHANE RIBBON GIFT CARTON

The finest, purest, most delicious butter cookies it is possible to make. Famous recipes. Contain all 93 score butter, grade A large eggs, New Orleans brown sugar, choicest fruit preserves, fudge, nuts, etc. Hand decorated in dainty shapes and sizes. A wonderful taste treat... a unique gift. Shipped prepaid at only \$4.95. Send check or money order. No COD's please.

MRS. KORNREICH KLEIN 2855 N. 3rd St. Milwaukee, Wis.

IT'S AN OLD, OLD EUROPEAN FAVORITE

Linder's Real LINZER-TORTE

This excellent cake calls for only five ingredients, filled with seedless raspberry jam—and with the extra "LINDEN" touch, makes it a mouth-watering, delicate cake. Net weight 2 lbs. in handsome tin. C.O.D.'s invited—20c additional.

Paul Linden
136 Martine Ave., White Plains, N.Y.

\$2.50
Postage Included

Grow Plump Tender MUSHROOMS Right In Your Home!

Pick fresh mushrooms all season long! Enjoy for the first time in your life all the mouth-watering flavor and appetizing aroma of plump, tender mushrooms served fresh and delicious as they were meant to be! It's profitable fun growing them for the whole family. Simply place my specially prepared trays in a cool place and water 'em. That's all you do. In just 3 weeks mushrooms appear and ripen in flushes ready for picking and eating every few days. 3 trays will keep your table supplied for months. Nothing but the purest mushrooms can grow in these trays. Full, printed instructions included. Trays weigh 12 lbs. each—measure 15" x 17" and are shipped F.O.B. Ashtabula, Ohio 2nd class express. 3 big trays only \$4.95—satisfaction guaranteed. Send check, cash or money order to:

RUBE SNELLER—The Mushroom Feller
R.D. 7, Chesterland, Ohio



A HOSTESS WITH THE MOSTES'

... on the ball will sew this fun-to-finish cross-stitch sampler that says "No Matter Where I Serve My Guests It Seems They Like My Kitchen Best" and hang it in her popular kitchen. Kit includes 11" x 14" black frame, all the multi-colored floss needed, and easy-to-follow design stamped on super fine white linen, plus complete instructions.

Kit **\$2.95** ppd.
Finish one for a friend, too. She'll love it.
2 Kits **\$5.75** ppd.

Satisfaction Guaranteed By
Susan Smith
4 East Main St., DUNDEE 11, ILL.

for that Special Gift

SAUCE & BUTTER WARMER

The Final Touch for Lobster Dinners, clams, asparagus, artichokes, etc. Butter keeps piping hot during the entire meal—thanks to the long-burning candle which sets firmly under an attractive 2 ounce ceramic pot. Ideal, too, for serving hollandaise, or for hot dessert sauces like chocolate, fudge or wine sauces. An adorable gift for the bride, or all who enjoy good food at its best.

Price \$4.95 for the set consisting of bright stainless metal stand and cover, 1 candle holder, 1 candle and attractive ceramic pot (serves two), in pastel green or light brown. Please state color when ordering. Smartly boxed. Box of 10 refill candles 90c. Sent ppd. No C.O.D.'s.

SUSI PRESS COMPANY
200 Hill St. Whitinsville, Mass.

AROUND



Beau Bunny is probably the largest, *lightest* rabbit on the toy market. Made of washable, laminated vinyl, it is 42" long. The charming costume is colorful, imaginative. Your young one will take it to the high-chair, to the bathtub, to bed. \$6.95 ppd. Order from Amy Abbott, Box 232, Croton-on-Hudson, N. Y.

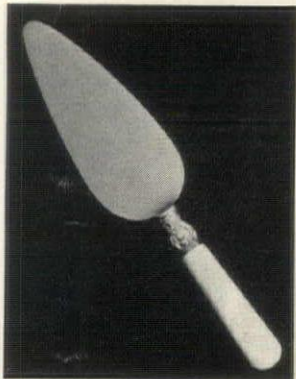

Charming accent for a table setting: a pearl-handled pie server. It will complement your silver pattern, your china, your glass. Ferrule is of sterling silver, blade is stainless steel. Perfect as a wedding gift. About 10" long. \$9 ppd. Fed. tax incl. Nelmor Jewelers, 901 Bergen Ave., Jersey City, New Jersey.

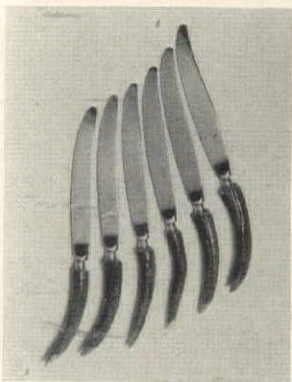

Stag handles are almost collector's items. But the Sheffield steel steak knives shown here boast *real* stag handles. Each is a trifle different because they are handcrafted. Tips of knives are serrated. Consider these for wedding gifts. \$12.50 ppd. Fed. tax incl. From Mason & Sullivan, 159-03 28th Ave., Flushing, N. Y.



For TOMATO JUICE

Served in These
It's sure to Please!

Fill to the brim with tomato juice and these gay little globes of clear glass will resemble ripe, red tomatoes when nestling in a lettuce leaf garnish. Green plastic sipper simulates stem.

6 for \$3.50 ppd.

Send for Free Gift Catalog.

THE PASCOS

West Hartford 7, Conn.

TOAST & EGG COUPLE

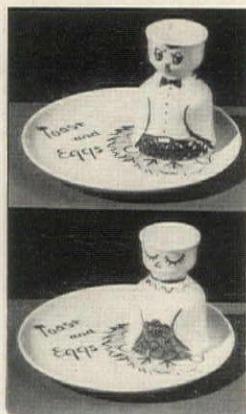

Henrietta, coy and demure, and Henry, fastidious and alert, are ready to extend a cheerful "good morning" as your toast and eggs are served to you to perfection.

Handpainted underglaze in harmonizing colors on semi-porcelain, the plate is 7 1/4" diameter and the cup 4" high.

CUP & PLATE (2 pieces) \$2.25 ppd.

AS A LOVING COUPLE (4 pieces) \$4.00 ppd.

Send for new folder



The Grist Mill

Dept. HG4, Basking Ridge, N. J.

NEW FOLD-A-WAY "Serve-Master" SERVING WAGON

Note: Handy Towel Rod

Red, Green or Black

Make Just One Trip! Serve Anywhere!

ONLY 9.95
We Pay Postage

Every home should have one... the convenient, efficient way to move your entire meal from kitchen to dining area AT ONE TIME! Goodbye to tiring trips with shaking trays! Choice of modern colors: red, green or black. FOLDS UP for easy storage in closet or auto trunk. Dozens of uses indoors or out...

TV Viewing	Cocktails—Buffets	Nursery—Sickroom
Barbecues—Picnics	Auto Trips	Terrace—Garden

32" TALL!
Top Tray 14"x24"

Alcohol Resistant

Rubber Wheels

CLOSES COMPACTLY FOR EASY STORAGE

Send check or money order. We pay postage. Satisfaction guaranteed or money refunded in 10 days.

ROBERT CHARLES CO.
207 Lexington Ave., Dept. B, N. Y. 16, N. Y.

All for only \$1.00

"Quaint American" THOUSAND-EYE CRUET WITH PURE VANILLA EXTRACT

Old-fashioned, hand-made, bluish-white opalescent "thousand-eye" cruet from our famous "Quaint American" collection. 4 1/2" high. Filled with approximately 2 ounces of old fashioned pure vanilla extract. Sent postpaid \$1.00

Send 25c for big, new 80-page QUAIN AMERICAN CATALOG

Carl Forstlund INC.
EAST FULTON, GRAND RAPIDS 2, MICHIGAN

AMERICA'S GREATEST CHAFING DISH VALUE!

First time offered! Exquisite design. Non-tarnishing metal alloy with rich look of finest Danish silver. Permanent high lustre; soap and water keep it like new. Genuine mahogany handle; double boiler; adjustable safflower for heat control; capacity over 2 qt. Can of Sterno included. Serves also as handsome centerpiece for fruits or flowers. Postpaid **\$25.95**

Since 1927, Satisfaction Guaranteed or Money Refunded. Send check or money order. Sorry, no C. O. D.'s

MALCOLM'S
HOUSE AND GARDEN STORE
526 N. Charles St. • Baltimore 1, Md.

C-A-R-V-E Like a Master!

- Imported Sheffield-forged Steel
- Matched Indian Stag Handles

Now—carve like a chef on the most stubborn roast. 8" Sheffield-forged stainless steel blade is ground to fine edge—a few strokes of the honing steel and presto! Like slicing butter! Slender, graceful fork, mirror finish, English guard. Your friends will envy the exotic beauty of the matched stag handles, from India! Nickel-silver butt plates, nickel plated ferrules throughout. Protective flannel roll-up case. An envious gift for showers, bridal, anniversaries . . . your own table! 3-piece set only \$14.50, postpaid! (You'll pay \$24.50 elsewhere.) C.O.D.'s \$1 extra. Full refund if you're not "Tickled pink". Order from

Mason & Sullivan, Dept. HG4
159-03 28th Ave. Flushing 58, N. Y.

FOR OUTDOOR GRILLES

Real "He-Man" Fork & Spatula

At last a sturdy set of cooking tools for you outdoor Oscars. 21 1/2 inches long, stainless steel, finished hardwood handles. Strong enough to turn a rhino-roast. Take singed eyebrows out of outdoor cooking. Priced at only **\$5.95**

Reach right into those hot coals with our special asbestos gloves. Lined with soft flannel and treated to give you maximum protection. **\$5.00**

No C.O.D.'s please. Money-back guarantee.

born & griffiths
438 S. Warren St., Syracuse 2, New York



SINK SHOVEL And SCRAPER
Clever import simplifies sink cleaning! Rubber-blade scraper sweeps mess into self-draining shovel. Use scraper for pre-cleaning plates, too. Quality made of cast aluminum. Set **\$1.50**

SCRAP TRAP
Stops Garbage Mess and Odors

Dispose of garbage this easy, sanitary way. Attach sturdy, steel Scrap-Trap Frame under sink, on wall or cabinet of wood, tile or metal—NO HOLES TO DRILL. Insert moisture-resistant bag and it's ready for use. Opens wide with flip of finger; snaps shut and odor tight. Holds 6 quarts. Use for all wet or dry waste. Perfect for use in homes, boats, trailers, motels, doctors' offices. **SCRAP TRAP and 25 BAGS \$2.75**
50 Extra Bags \$1.50

FRENCH STEAM BASKET
Makes any ordinary pot a double boiler. Aluminum leaves fan out like a basket to fit pot. Adjustable legs for steaming above water level. Preserves minerals, vitamins and flavors in vegetables, meats, fish, etc. No sticking or burning; perfect for heating leftovers, buns. **\$1.75**
With instructions.....

"In-A-Purse" PURSE ORGANIZER
End exasperating search in your handbag. Works like a miniature "filing system." Holds everything in place; keys, compact, lipstick, cigarettes, wallet, etc. Transfer from purse to purse. Size 7" x 3 1/2" with 7 pockets. Smart Black Taffeta with Roman Striped divider **\$1.50**

Postpaid. No C.O.D. Satisfaction Guaranteed.

ELRON 156 W. Chicago Ave., Dept. 132, Chicago 10, Ill.

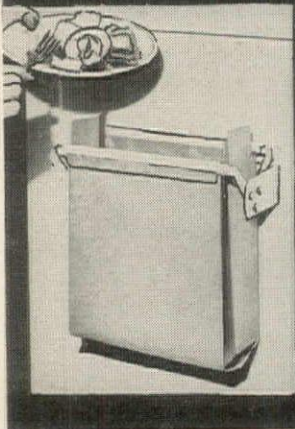

BEAUTY TREATMENT FOR DIRTY OVENS

Amazing new Chemicleaner 88 makes messy scouring unnecessary. All burned-on grease, juices and char are loosened chemically. Simply apply a little Chemicleaner 88 with a damp cloth. Wipe off with another damp cloth and the interior surfaces of your oven come up shining like new!

Excellent for cleaning broilers and burners too. Non-inflammable. Guaranteed harmless to your hands and your stove. Only \$1 for 1/2 pt. can—enough to clean your oven ten times. Money back if not satisfied. For prepaid shipment send \$1 to

THE CHEMICLEANERS
Box 175, Dept. HC-4, Peabody, Mass.



Majolica Lettuce Cruet

Ideal for "salad days" everywhere, 8 1/2" high, fashioned just like a head of lettuce in color, shape and texture. The stopper is a bright red radish with a green stem. **\$3.35 ppd.**

Mail and phone orders welcomed
WHITE TURKEY GOURMET SHOP
DEPT G, 16 EAST 49TH ST., NEW YORK 17, N. Y.
MURRAY HILL 8-5552

STOP FURNITURE SCRATCH WITH MAGIC RIC-O-BAC



PROTECT

fine furniture surfaces from ugly dents and scratches with self adhesive felt cushion. Easily applied to bottoms of Bric-A-Brac, china, glass, metal, ash trays, figurines, vases, etc. Ric-O-Bac sticks to any clean dry surface—requires no glue, water, or heat. Just press on with thumb. Conforms to any outline or shape. Washable. Permanent. Cushions, silences, prevents breakage. Sold on Money Back Guarantee.

4 packages (4 yards) \$1.00

Postpaid in U.S.A. No C.O.D.
J. B. DAWN PRODUCTS
Dept. G, 3905 W. 64th Pl., Chicago 29, Ill.

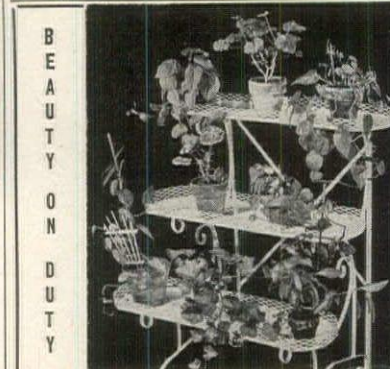

BEAUTY ON DUTY

Hand-wrought Iron **PLANTSTANDS**
In three styles:
1. THREE extra spacious setback **OVAL TIERS**, 8" x 30"—stands 35" high **\$16.95**
2. Three **SQUARE TIERS**, 22" x 24"—stands 33" high **\$13.95**
3. Two **SQUARE TIERS**, 8" x 24"—stands 26" high **\$10.95**
White finish. No C.O.D.'s
Shipping charges collect

HELEN PEP
KEW GARDENS 18, Long Island, N. Y.

"VILLA" THE ORIGINAL CUTTER that cuts 24 PERFECT "FRENCH FRIES" IN ONE STROKE!

The "Villa", manufactured since 1914, is the first and only professional type potato and food chopper to be sold at a popular price. Over a half-million are now in use all over the country. The "Villa" is a sturdily constructed cutter, made of steel with rust-defying plated finish. Easy to use, easy to clean, absolutely safe. Simply insert a whole potato, press the handle and presto—24 perfect "French fries"! It's dandy for dicing other foods and salads, too. A wonderful gift for you or your friends. Sold exclusively by mail at only \$2.98 (plus 25c extra for postage). \$1.00 deposit required on COD orders. 10-Day money-back guarantee. Send for your "Villa" Potato Cutter to-day.

VILLA PRODUCTS Dept. G-1
30 Church Street, New York 7, N. Y.



RAZOR-SHARP KNIVES IN 3 SECONDS

ONLY \$1.95
Aladdin keeps all knives sharp as the day you bought them. Safe, efficient..no moving parts to wear out; fastens to any flat surface. In red or yellow; specify color. Booklet "How to Master the Art of Carving" sent free. Mailed ppd. No C.O.D.'s.



Tibby's Gift Shop
P. O. BOX 110G, Cambridge 39, Mass.

SHOPPING

Italy sends this handsome natural color raffia hand-bag. Tiny polka dots in red, green, or blue decorate the natural background. About 10 3/4" x 8" x 3 3/4", it is fully lined, capacious, has a clever snap catch. \$7.50 ppd. for one, \$19.95 ppd. for 3. Kathleen Weller, Box 386, Bryn Mawr, Pa.



Pretty appointment. A tray from Mexico and it's made of that delightful Mexican tin which never tarnishes. Light in weight, it's sturdy too, because the tin is applied to a strong wood frame. About 20" x 7". Wonderful for a wedding gift! \$4.50 postpaid. Frederick's, Highland Terrace, York, Pennsylvania.



Have you a parakeet? Then by all means be sure to get this fascinating and practical record "How to teach your parakeet to talk." One side gives instructions for training the bird, the other is a recording of a trained parakeet's voice. \$1.95 ppd. Arthur C. Barnett, 520 North Michigan Ave., Chicago.



AROUND



Unless you own one you'll never know how wonderful it is to cook and serve in a cast iron quartz-finished casserole. Lovely to look at, it keeps an even heat. \$6.45 ppd. for 1 1/4 quart size; \$3.30 ppd. for individual casserole. Page & Biddle, 21 Station Road, Haverford, Penna.



Quick-Life is a new plant food developed by Breck's of Boston, whom you'll remember as a bulb and seed company. You'll want to try their new product on your house plants now, later in your spring garden. \$2.25 ppd. for a 1 1/2 lb. box. Order from Breck's, 142 Breck Building, Boston.

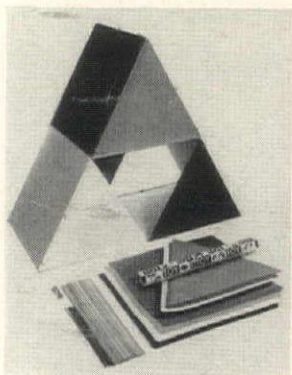

The Toy is an amazing device that will enthrall a child. With the package, which includes 8 panels, 38 dowels, 36 flexible connectors, a youngster can build at least 50 different units large enough to play in. For example: a beach cabaña, a playhouse. \$3.50 ppd. Green Gable Gifts, Box 44, Gracie Sta., N. Y.

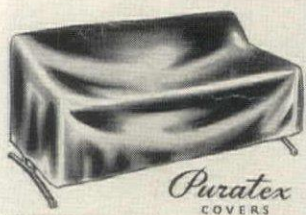

CHAIR COVER . . \$3.00
GLIDER COVER . \$5.00
CHAISE COVER . \$5.00

New! Improved! Rubber Coated GARDEN FURNITURE COVERS

Protect your Outdoor Furniture with *PURATEX*—the new, durable rubber-coated fabric that withstands exposure! *Water Repellent! Will not crack or peel!* Covers have tie strings for protection against storms! *Grey color only.*

Sorry, no C. O. D.'s

PURATEX PRODUCTS CO.
719 Broadway • New York 3, N. Y.

THE BUCKET

... The handiest garden accessory you can imagine. It's made of Virginia White Cedar—doesn't get hot in the sun. Really sturdy construction. Durable metal hoops and bail with wood handle. Use it for carrying small garden tools, for bulbs and seeds, for fertilizer. Put water in it for flowers as you cut them—fresher bouquets. Use as a planter indoors and out. You'll think of dozens of uses—as a container for your fireplace wood or ice for a party, waste basket, for children's toys. Naturally you wouldn't use the same BUCKET—you need several. Choice of Mahogany, Blonde, Maple, or Natural finish. Nursery Decoration if desired. Capacity 12 quarts. No C.O.D.'s. **\$4.95**

Postpaid

SIMS SPECIALTY HOUSE
Box 1999, DAYTONA BEACH 8, FLORIDA

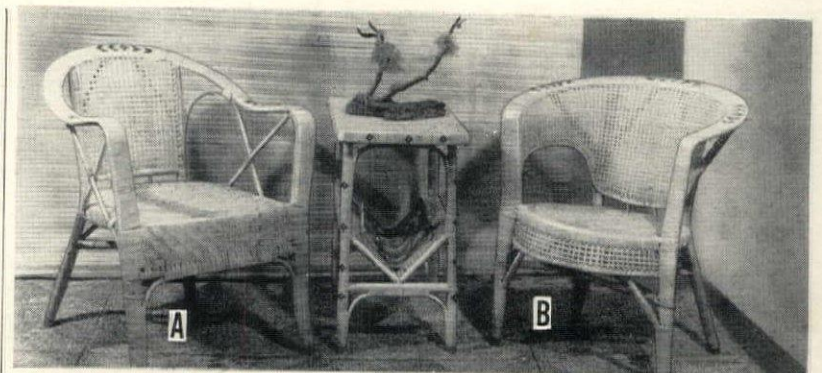

"PACIFICA" STARTS AT LOWE & SONS



RATTAN PEEL CANE GROUP • Direct from Hong Kong, via Calif-Asia master craftsmen, our handwoven Rattan Peel Cane can set a whole new decor pace for you. Weatherproof, light, sturdy. The Group (2 Full-Size ARM CHAIRS, 1 Magazine-Lamp TABLE) only \$25.00. Either Chair \$7.95 each, Table \$9.95 each. Specify "A" or "B" type chair.

RUSH SQUARE RUGS • Underfoot you'll love our reversible, soil-repellent Lanai Rush Squares made into any size rug in 12" multiples. Finest quality 72-74 count weatherproof rush. Only 25¢ per sq. ft. No extra sewing charge.

BAMBOO ROLL BLINDS • Complete your "Pacifica" setting, indoors or out, defeat heat, have filtered sunlight, no glare. Smooth, 1/2" inside peel slats, ready to hang, all hardware included. 3' . . . \$1.35, 4' . . . \$1.80, 5' . . . \$2.25, 6' . . . \$2.70, 7' . . . \$3.15, 8' . . . \$3.60, 9' . . . \$4.05, 10' . . . \$4.50. Widths shown—all with 6' drops.

All Prices F.O.B. Pasadena, Calif.
Send for Free Catalog

LOWE & SONS
CHINESE IMPORTERS

490 N. LOS ROBLES, Dept. HG-2, PASADENA 4, CALIF.

Enchantment in WALL SCONCES

Charming designs of yesteryear, to appealingly highlight traditional or contrast modern decorative appointments.



No. 104—**THREE-LIGHT ROGOCO DESIGN SCONCE**—solid brass, permanent lacquer finish, 15" high x 12" wide. **\$15.00 ea.** **\$24.50 pr.**

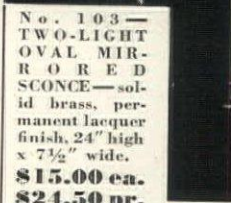

No. 103—**TWO-LIGHT OVAL MIRROR SCONCE**—solid brass, permanent lacquer finish, 24" high x 7 1/2" wide. **\$15.00 ea.** **\$24.50 pr.**

Express charges collect. Write for catalog

PIONEER GIFTS & BRASS CENTER, Inc.
Dept. HG4, Box 1085, Church St. Station, New York 8, N. Y.



PARAKEETS! (Rare Little Talking Birds)

Yes, now YOU can get a PARAKEET—amazing little birds that sing, whistle, talk, do tricks! Ideal pet and companion, wonderful gift. They're small, hardy, clean, long-lived. Very beautiful plumage. Easy, inexpensive to raise—less than a penny a day. Great talkers, even better than parrots, often learn 100 words or more. And these are young birds just the right age to start learning words and finger training. Teaching is easy; parakeets are natural mimics. Just love to "show off". Complete training suggestions with every bird.

ORDER BY MAIL TODAY!

Only \$11.95 each, complete with training book ("The Talking Budget") and month's supply of feed. Give color choices: green, yellow, blue, bluish-white. Send check or money order, or order C.O.D. Prompt Express delivery (charges collect). **GUARANTEE:** your bird must please you completely, or return within 10 days for immediate refund.

HOUSE OF PARAKEETS
3728 Munson Dept. B-2 Topeka, Kansas

Here's something you've always wanted!

Your name and address

Brenda Lee Foster
124 N. Quincy Avenue
Margate City, N. J.

on 300 handy stickers

for only \$1 post paid

Safeguard your books, magazines, photos, artwork, music, home-canned goods, etc., with complete identification—in seconds! Wonderful, too, for letterheads, envelopes, packages.

Handy pads of 300 gummed personal labels fit any pocket or purse. Type or carefully print your name and address in 3 lines, just as you want it printed—and send it along with one dollar cash or check to

FOSTER'S
Department B

1509 Atlantic Ave., Atlantic City, N. J.

...The Last Word in Gardening Pleasure!



Deluxe **Gard'nettes** by PIONEER

The garden glove that has everything—it's watertight—vinyl coating repels thorns, outwears leather, extra-comfort "interlock" knit lining. Snug curved fingers to handle even seedlings... wonderful on wet jobs, pruning, everything! You'll love two-tone green Gard'nettes. Order No. HR-245—only \$1.89 postpaid. No COD's please.

BRECK'S
RELIABLE SINCE 1818
84 Breck Bldg., Boston 10, Mass.

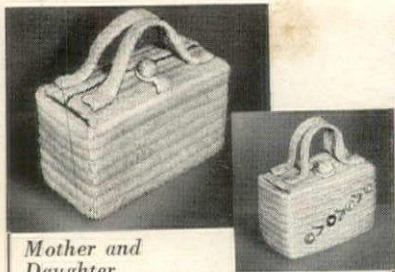

Mother and Daughter

BASKETS

are fashion smart

Woven of strong, natural raffia, this beautiful 8 1/2" basket is just the thing for the long summer months ahead. Fastens securely . . . opens with a wide top. A smart accessory.

And there's a matching 5" basket of natural straw, embroidered with gay little posies. Just the size for daughter or little sister.

8 1/2" basket, \$4.50 ppd. 5" basket, \$1.35 ppd.

The Mother and Daughter Set \$5.25 ppd.

KATHLEEN WELLER

Box 386C Bryn Mawr, Pa.

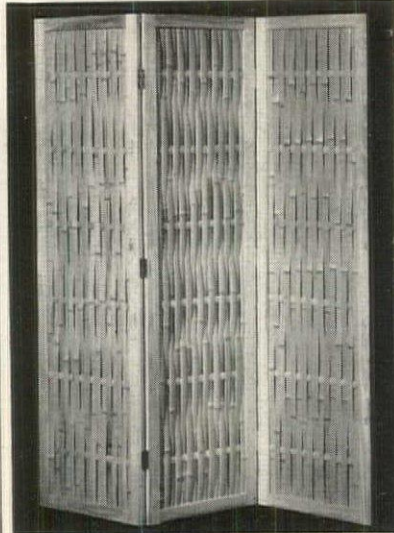

IMPORTED CARABAO BAMBOO SCREENS

3 panels only \$15 4 panels, \$20
Here's a modern decorator's trade secret: use smart screens to separate your dining area from living room; extend a wall for more attractive furniture arrangement; screen kitchen openings from dining room. Top quality split bamboo mounted in wood frames, brass hinges. Paint screen to match your walls or use in natural color. Only \$15 for 3-panel screen, 4' 6" x 5' 6" tall. \$20 for 4 panels, 6' x 5' 6". We pay shipping charges, satisfaction guaranteed. Order today.
SPECIAL PRODUCTS CO., DEPT. GA-3
950 Columbus San Francisco, Calif.

NEW! PIN-UP OR PERMANENT

WALL & CEILING LAMPS WITH HEAVY MOLDED FIBRE-GLASS SHADES

Translucent, unbreakable shades in Chartreuse, Green, Beige, Red. Bases available in same colors as shades.

Brand new idea in lighting, these versatile lamps. Functional, decorative, they are used as pin-up lamps or for permanent installations . . . since they fit perfectly over any wall or ceiling outlet . . . no adjustments, no extra parts needed. Installed in a jiffy. Direct or indirect lighting. Swivel adjusts to any angle. Double units have 4-way control switch to light either or both lights.

Ceiling lamps available with or without pull chain.

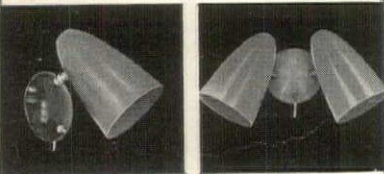

MF1 Pin-Up Wall \$4.95

MP1 Permanent Wall \$4.95

MF2 Pin-Up Wall \$7.75

MP2 Permanent Wall \$7.75

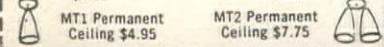

MT1 Permanent Ceiling \$4.95

MT2 Permanent Ceiling \$7.75

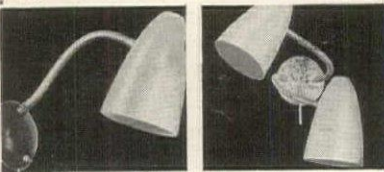

MF6 Pin-Up Wall \$5.95

MP6 Permanent Wall \$5.95

MF8 Pin-Up Wall \$9.75

MP8 Permanent Wall \$9.75

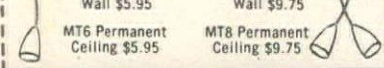

MT6 Permanent Ceiling \$5.95

MT8 Permanent Ceiling \$9.75

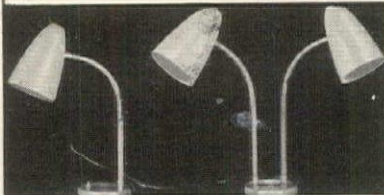

MF3 \$6.75 GOOSENECK DESK LAMPS MF4 \$10.75

They bend to your will! 18" flexible gooseneck. Direct or indirect lighting. Push button switch. Double lamp has 4-way control switch on base.

Order Now by Mail, Express Collect
Free! Send for Catalogue of Modern Lamps



MODERN LAMPS, INC.
15 WEST 8TH STREET, DEPT. G42
NEW YORK 11, N. Y.

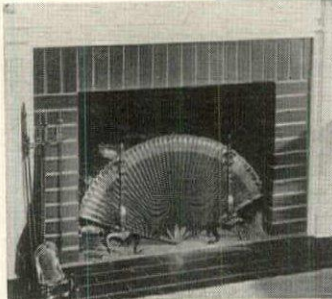

Hide The Cold Gray Ashes with

FAN FARE

The bleak cavern that is your unlit fire-place becomes a decorative exclamation point with this glamorous Fireplace Fan. In decorative shades of Forest Green, Mist Gray or Cherry Red, trimmed in gold. Stands by itself—can be used with or without andirons. 39" wide. An inexpensive way to brighten your unattractive cold fireplace. Order by Mail. Postpaid, only \$3.95

All Foster House items must delight you or money refunded.



Foster House

15-AD Cole Court, Princeville, Ill.



Make the memory enduring . . . SOLID COPPER TRAYS

Personalized by Etching

12" diameter. Tarnish Proofed.

SIGNATURE TRAY

Send us names and date to be remembered . . . and signatures of wedding party, anniversary or reunion guests, or any group of names (limit 25). We'll duplicate them by etching.

also available:

FAMILY TREE DESIGN

A three generation record. Send full names of spouse and you, marriage date; your parents names; names and birthdates of your children. (please print)

either tray \$9.95 postpaid
Delivery about two weeks. Sorry no C.O.D.'s

House of Paper

3814 College Ave. Indianapolis, Ind.

SHOPPING AROUND

National champions. Shown here are two high-ball glasses from a set of eight. One lists the winning football teams from 1936 to 1950; the other lists the heavyweight champions from 1889 to 1951. The others, not shown, are informative about other sports. \$5.95 ppd. set of 8. Crane's, 419 E. 57 St., N. Y.

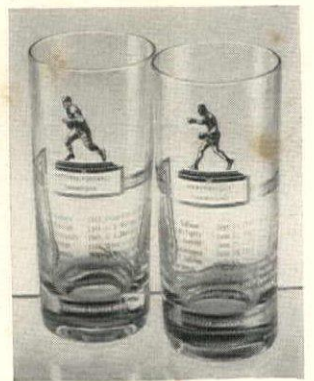

Aromettes, the instant deodorant, have been used in hospitals for many years. Now they're available for home use. One lighted stick will destroy, not mask, odors in a room. Fine for sickroom, nursery. Unscented, or in pine, sandalwood. 16 sticks to a box. \$1.50 ppd. for 4 boxes. Here's How, 160 East 38th Street, N. Y.

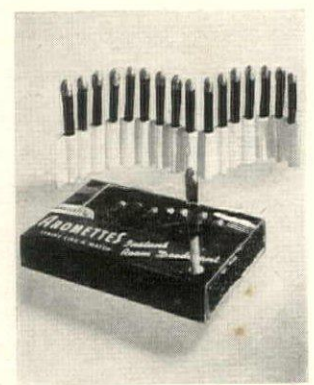

Kitchen comfort. Two-in-one container for paper towels, for wax paper with two added features: a towel bar and serrated cutting edges for towels and wax paper. Steel with baked enamel finish in red, yellow, white. About 13" x 7" x 4". \$3.25 ppd. Post Haste, Manchester Depot, Vt.



Light Fantastic

TRADE MARK
... an ingenious bed lamp with serpentine neck and swivel base . . . affixes to the back of any head-board, adjusts to any position for perfect lighting. Swings entirely out of sight behind the bed for daytime decor. Now only 4.95 each.

Uses 4" tubular 40 watt bulb, available at all bulb counters.

Hale's Beds Room 201, 605 Fifth Ave., New York

NOW—You're ABLE To LABEL!!

Amateur artists can sign their paintings with ease. But alas! There has never been a way to identify your sewing, knitting, crocheting and other needlework in a flattering manner. Now, there is a new and exclusive process that personalizes your name on actual fine cloth labels. These lovely labels make perfect gifts to yourself and others. Can be used on most anything. **Special Trial Offer:** (per name) 12 labels for \$1.00, 30 for \$2.00, 50 for \$3.00.

DESIGNS PUBLISHING CORP.

211 East 37th St., Dept. HG-4, New York 16, N. Y.



WITH YOUR NAME HERE

presto... change-o...

with **DURAVAL**



**IT'S RUBBERIZED...
IT'S SCRUBBERIZED!**

DURAVAL is self-sealing; dirt can hardly gain a foothold. If soil or finger prints do show, they flee from soap and water. (TEXOLITE DURAVAL paint is tough: scrub it and scrub it and SCRUB it again!)

a Dream of a **PAINT** come true

Want to live with colors so beautiful that every time you see them it's a new thrill? Want your walls and ceilings to be rich . . . soft . . . lustrous—to have "that velvet look?"

Then TEXOLITE DURAVAL is the paint for you! So why wait? Give your home the magical "Presto . . . Change-o" treatment with DURAVAL—now!

USE A BRUSH OR ROLLER

DURAVAL simply *glides* on! Self-leveling; no fear of lap, brush, or "touch-up" marks. Hides well, spreads far. Dust-free in 20 minutes.

SEE YOUR TEXOLITE DEALER

Choose DURAVAL paint in any of 17 gorgeous new trend colors—17! Ask your TEXOLITE Dealer, too, about TEXOLITE Imperial, TEXOLITE Standard, other famous TEXOLITE paint products.

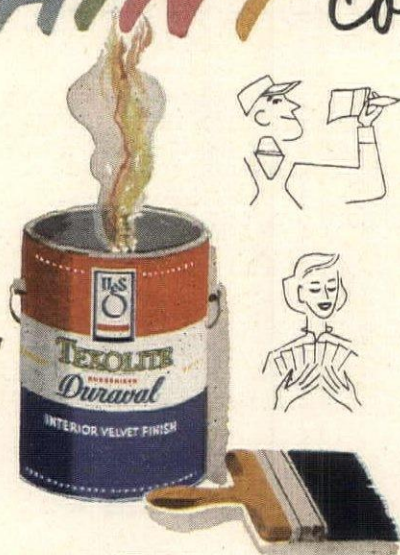

DURAVAL

a **TEXOLITE**

T. M. Reg. U. S. Pat. Off.

Paint Product

United States Gypsum...The Greatest Name in Building



Mrs. Lauritz Melchior, wife of the famous Metropolitan Opera star, chooses Wood Rose Wunda Weve for their lovely new home, "The Viking", in Beverly Hills.

The Loveliest Rooms Begin With Wunda Weve

See how Wunda Weve's rich texture, its luxurious cotton pile, its gem-clear colors set your rooms aglow! No carpet you could choose for your home matches Wunda Weve's incomparable "flair" for decorating—whether your setting is traditional or modern, formal or casual.

And no other carpet—not even at twice the price—gives you Wunda Weve's wonderful practical qualities!

Give it the hardest kind of use—Wunda Weve wears superbly. Vacuum it with any cleaner, clean, shampoo or launder—Wunda Weve keeps its glowing, glamorous beauty through years and years of wear.

Naturally Wunda Weve is widely imitated, so be sure the carpet you choose is genuine Wunda Weve.

See it at leading rug departments everywhere. 13 beautiful decorator colors in any size carpet for every room—very modestly priced.

Be sure to see Wunda Weve during Carpet Fashion Time, April 21-30.



Free Booklet showing Wunda Weve in America's finest homes. Beautiful room settings in full natural color. Write Belrug Mills, Inc., 202-N River Street, Greenville, South Carolina.

WUNDA WEVE

America's Most Wanted... Most Imitated Carpet



Inspired by the Past
to Bring You a
Lovely Bedroom in
Warm Beautiful Cherry...

Mainline

by HOOKER



You've always wanted truly fine furniture in your bedroom. MAINLINE brings it to you at a wonderful low price in this new *George Washington* series. Here is beauty and quality usually found in furniture costing much more—beauty of traditional design in lovely cherry,

the favorite wood of Early America—quality of "HOOKER", an old, reliable name in American furniture.

See MAINLINE'S *George Washington* suite, and other MAINLINE traditional and modern suites, at leading furniture and department stores from coast to coast.

Write us for the name of dealer nearest you.



HOOKER FURNITURE CORPORATION

MARTINSVILLE, VIRGINIA



Come in
and see
this new
Kuehne-Chrome
dinette...

YOU DESIGNED THIS KUEHNE DINETTE

A woman *knows* what she wants!
 That's why we asked thousands of
 you *your* idea of the perfect dinette.
 The result? This handsome, all new
 "Planter" Chrome Dinette Set.
 Modern... decorative... yet, so
 practical, you'll thank yourself
 every day for having it in your
 home. You'll thank yourself for

Kuehne's Plastic top that defies
 wear... for the ever-brilliant lus-
 ter of the famous Kuehne Chrome
 ... for styling so advanced, it
 brings a decorator's touch of genius
 to your home. Yes, you'll thank
 yourself for this wonderful Kuehne
 Dinette. And why shouldn't you?
 After all, *you* designed it!

Kuehne (Say "Keen-ee")

AT BETTER FURNITURE
 AND DEPARTMENT STORES. EVERYWHERE!

MANUFACTURING COMPANY • MATTOON, ILLINOIS

SHOPPING AROUND



Baroque andirons are perfect in many 18th-century rooms, in Victorian rooms with marble mantels. These are solid brass, about 18" high, \$45 the pair. With connecting kerb (about 34" wide), the set is \$57.50, exp. coll. Detroit Mantel & Tile Co., 1431 Farmer Street, Detroit, Michigan.



Colonial treasure. If you love those wonderful Early American stencils you see in restored houses, be sure to buy this stencil kit. It's put out by Craftwood Products, a good authority on Americana. Four stencils to apply, tools, come in useful pine box. \$7.50 ppd. Craftwood Products, Os-good St., Andover, Mass.



Victorian jewel case. It's made of heavy silver plate with a repoussé design of roses. Velvet lined, it has four graceful legs, piano hinges. Remember this for Mother's Day. About 5½" x 4" x 2½". \$24.95 postpaid. Fed. tax incl. Lowenstein Silver Shop, 560 Broad Street, Newark, N. J.

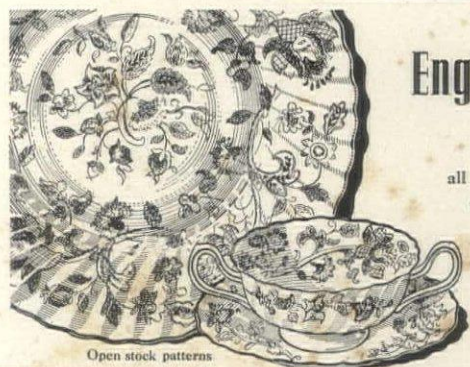

English Bone China

Birks, Canada's leading jewellers, extends a friendly welcome to all visitors. You will find an outstanding collection of Fine China Dinnerware patterns, and an unusual variety of quality gifts.

BIRKS

Stores in Principal Canadian Cities

Hitchcock-type Bench

Length 42"-Depth 17½"-High 33"
\$75

Crated F.O.B. Stroudsburg, Penn.

Hand decorated, in limited number, as shown with black-grained background and Grape and Peach Fruit design. Also available in natural colors. No C.O.D.'s.

Hickory spindles—solid maple turnings—hand molded seat of kiln dried poplar.

Write for complete free catalogue.

Frederick Duckloe & Brothers, Inc.
5th and Main St., Stroudsburg, Penn.

Now FOR THE FIRST TIME
You Can Own Your Own Sterling Silver With This Easy LAYAWAY PLAN!

Choose your silver from the patterns of Gorham, Heirloom, Wallace, International, Frank Smith, Watson, Lunt, Reed and Barton, Whiting, etc. Then send in as much money as you like (as little as 25c will do) . . . as often as you can. Your payments will be acknowledged promptly, and you'll receive each piece, beautifully initialed, as it is paid for. You'll also get, at no extra cost, a tarnish-free silver roll with each place setting, plus a magnificent tarnish-proof chest when you have acquired 8 place settings! Remember, you pay only as much as you can, and at your own convenience. And you pay no more than nationally advertised prices. Send in the first payment now toward your very own sterling silver!

The Giforium
173 CANAL STREET
NEW YORK 13, N. Y.

Please enter my name in your Sterling Silver Layaway Plan. Enclosed is my first payment of \$..... toward the..... pattern.

Each setting contains Knife, Fork, Tea-spoon, Salad Fork, Butter Spreader, Cream Soup Spoon. Federal Tax included. Engrave this initial.....

Name.....
Address.....
City..... Zone..... State.....

Frank Smith's WOOD LILY \$38.75
Heirloom's DAMASK ROSE \$27.50
Reed and Barton's BURGUNDY \$33.25
Lunt's MODERN VICTORIAN \$29.75
Wallace's ROMANCE OF THE SEA \$43.50
International's BROCADE \$27.50
Watson's MEADOW ROSE \$28.50
Gorham's KING EDWARD \$31.75

Gorham's RONDO \$29.75

BRIDES' DELIGHT

Tall, dark and handsome, this candelabra will add soft radiance to her home. Put red or white candles in the holders for lovely contrast with the black of wrought iron. A pair are charming on the sideboard. 29" high, 10" diameter.

\$4.50
postpaid.

SADDLE STOOL OF COUNTLESS USES

Handsome complement to the famous African Camp Chair. You'll use this comfortable 18" Saddle Stool for TV, "extra" guests, as a foot rest, garden or porch lounging, everything! Unique design, graceful yet sturdy. Removable seat of heavy duck canvas on ¾" ebony steel frame. Black, White, Yellow, Green, Orange or Terra cotta. Order several right **\$7.50** now.

In genuine top grain cowhide: Natural \$10.50
Black \$11.50

Genuine leather-backed fleece . . . \$14.95

Sorry, no C.O.D.'s. Money-back guarantee. IN N.Y.C. ADD 3% SALES TAX. EXP. COLLECT

Write for complete Catalog

madden products
Dept. E3 252 E. 40th St. New York 16, N. Y.

REVOLVING BUFFET SERVER
\$7.95
Postpaid

Smartly designed with ball-bearing wooden base and brass handle, this attractive server with 8 colorful ovenware pottery dishes is ideal for hors d'oeuvres or relishes. Dishes become colorful ash trays, candy or nut servers, 18" diameter; dishes in green or yellow 7½" x 4" x 1¼".

No C.O.D.'s—Send 15¢ for catalog.

H.T. STERN 197-05 110th Ave.
Hollis 12, L. I., N. Y.

STUDY INTERIOR DECORATION

SIX WEEKS' PRACTICAL TRAINING COURSE SUMMER SESSION

Resident Day Classes
Start July 7th. Send for Catalog S.

Period and Modern styles, color schemes, draperies, all fundamentals. Faculty of New York decorators. Personal instruction. Cultural or Vocational Courses.

Home Study Course
Starts at once. Send for Catalog C

Same training for those who cannot come to New York. Practical, useful and intensely interesting.

NEW YORK SCHOOL OF INTERIOR DESIGN
515 Madison Ave., New York 22, N. Y.

Plant Oasis
THE SCIENTIFIC DRIP PAN AND PLANT IRRIGATOR

Add to the life of your plants with this new drip pan and irrigator! Just water plants in usual way—absorbing wick-like action of sponge under pot feeds back excess water, keeping soil and outer wall of pot moist at all times. Eliminates sour soil, checks plant rot! Sturdy metal construction available in gray, green or mahogany finish. Fits any pot. Shipped anywhere. Colorfully packaged. Makes a wonderful gift! Sorry no **ONLY \$1.50** C.O.D.'s.

POSTPAID
3 for \$4.25

THE FLOWER SHOP
RACINE • WISCONSIN

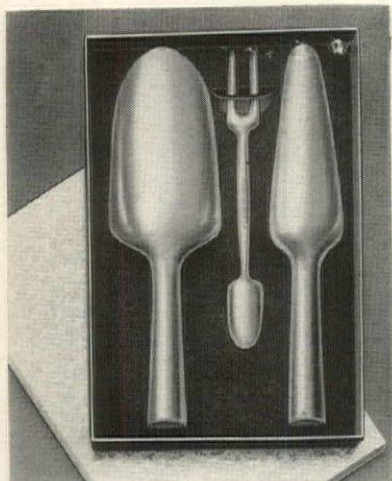

GREET SPRING with these NON-RUSTING GARDEN TOOLS

Yes, a PERFECT GIFT FOR THE GARDENER... three cast aluminum garden tools—extra sturdy—made in one piece of special silicon aluminum alloy. Garden Trowel—Transplanter Trowel—Plantender.

Price \$4.95 ppd. No C.O.D.'s

The Dee Stewart Gift & Novelty Shop
High View Road, Peoria, Ill.

Portable Sprinkler

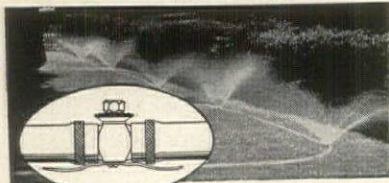

amazing, new

SPRINKLIT

5 sprayers on 1 hose

Completely waters flower beds, shrubs, trees, narrow strips, irregular shaped areas. Covers 1 to 1000 sq. ft. Sprayers turn on and off individually; flow adjusted at faucet from full volume of fine spray down to soaking volume. Utility hose with sprayers turned off. 50 ft. Goodrich plastic hose; 5 solid brass sprayers. Weighs only 8 lbs. MONEY-BACK GUARANTEE!

Order Now—in time for hot weather.
Goodrich Koroseal Plastic.....\$17.95
Ribbed Plastic.....\$14.95

(Plus Postage—75c East of Miss.; \$1.25 West of Miss.)
C.O.D. ORDERS ACCEPTED

HOWARD SALES CO.

Dept. H-4
1650 Belmont Ave., New Hyde Park, N. Y.
Send for free Garden Catalogue

NEW! DU-ALL CART

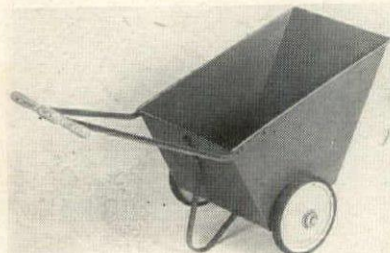

Your garden helpmate

Does everything but blossom! Holds plants, dead leaves, rubbish, cut grass. Carries garden hose, transplants shrubbery, spreads seed and topsoil, even goes shopping. Made of heavy-gauge, rust-resistant steel. Carries as much as 350 lbs., weighs 20 lbs. packed. Disk wheels, 10" in diameter. 28" x 19", 14" deep.

shipped express collect **\$11.95**

Check or Money Order. Sorry, no C.O.D.'s

FLORENCE PRODUCTS
15 Franklin Place • Rutherford, New Jersey

Burn Your Rubbish

in your backyard

"Yard Boy"

Quickly, safely reduces to fine ash all burnable trash from house or garden—paper, leaves, rags, garbage. No mess, no sparks. Endorsed by users and Fire Prevention Bureaus from coast to coast. Lights at top, burns down. No extra fuel needed. Weather-resisting Porcelain Enameled iron. Write for illustrated circular. Prices f.o.b. New York.



No. 3—3 bu., wt. 100 lbs., \$60.00
No. 6—6 bu., wt. 150 lbs., \$100.00

J. W. FISKE IRON WORKS
(ESTABLISHED 1858)

Specialists: Ornamental Bronze & Iron Work
78 Park Place, Dept. 4, New York 7, N. Y.

100 FEET of EXTRA DRYING SPACE!

With Hi-Lo you can now utilize the rafter beams in cellar or attic, garage or unfinished room. Hi-Lo attaches easily yet is so convenient...

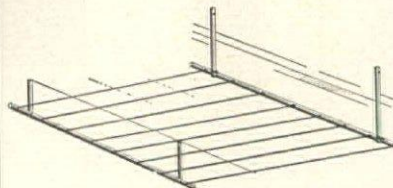

- Folds out of the way against the ceiling when not in use.
- Tubular Steel, Rust Resistant.
- Set close or as far apart as you wish to use 100 Feet and more of Clothesline.
- Keeps rooms neat, uncluttered, this gives more floor space.
- Useful for overhead storage of screens, storm doors, lumber, etc.

Complete with all necessary attachments including clothesline, adjustable height brackets, wing nuts, etc.



only **\$5.95**

MARDO SALES CORP.

480 Lexington Ave., Dept. 954, New York 17, N. Y.

NEW! IMPROVED!

Trash Disposal Unit Burns Refuse Safely



A new type outdoor dispose-all unit safely, quickly burns trash and garbage in any weather. Damp, green, dry refuse is fully consumed. Scientific draft design eliminates fire hazard of flying ash, sparks—minimizes smoke, smell. Nothing to get out of order. Needs no watching. Ends refuse hauling and fire hazards to quickly pay for itself. Measures 29" sq. at base by 34" high. 2 bu. cap. Sturdily built. New hinged top with handle. Recommended by Bureaus of Fire Prevention. Full price Model E \$12.95 postpaid. Money back guarantee.

Deluxe Weather-Resistant Model EC—Same specifications as above plus a baked-on, dull gray, ceramic coating that's rust resistant regardless of climate. Efficient—attractive—lasts for years. Money back guarantee. Priced at \$15.95 postpaid.

Deluxe Weather-Resistant Model D—Weather-protected with baked-on, dull gray, ceramic coating. Bigger, more efficient—measures 43" high by 24" sq. at the base with 3 bu. cap. Complete with grate. New hinged top with handle. Money back guarantee. Priced at only \$21.95 postpaid. Send check, cash or money order for model desired to:

ALSTO COMPANY

Dept. HG-4, 4007 Detroit Ave., Cleveland 13, O.

SHOPPING

Organize the refrigerator with a revolving Frigi-Tray made of perforated Masonite. It turns with finger tip ease, prevents the usual back-of-the-refrigerator clutter. Finished in white enamel. About 15" in diameter. \$2.95 ppd. From Glasscraft, 920 G Chicago Ave., Evanston, Illinois.



Sampler you can finish in jig time. It's such a friendly, decorative piece of needlework. All you do is fill in the background. We show one finished and framed. But you buy the kit which includes a partially-worked sampler, tapestry wool, mahogany shadow box. \$2.95 ppd. Susan Smith, Dundee, Illinois.



Wallace Reducing Records will help streamline your figure. Of course you have to work hard to accomplish results, but the attractive music to which you do the exercises makes the work seem easy. The first lesson and record will be sent on seven days' free trial. Wallace Records, 154 E. Erie St., Chicago, Ill.



THE KEL-PAK MAILBOX FOR CITY DELIVERY ONLY BIGGER AND BETTER

PRACTICAL! 17" x 5" x 6". Cover closes over large magazines, small packages and your important letters!
PROTECTION! The only box protecting contents from rain and view of potential trespassers! Visible uncollected mail indicates no one home—safe entry for thieves!
ATTRACTIVE! Custom made! Handsome addition to any home! Namestrip helps doctors, delivery boy, mailman! Fastens easily to wood or masonry walls!
GUARANTEED! Available in rust-resistant STEEL painted green or white or in embossed ALUMINUM natural silver tone or copper tone. Price includes everything—no "extras"! **SATISFACTION OR PROMPT REFUND GUARANTEED!** Print name as you wish it to appear.

\$6.50 POSTPAID

GORDON L. KELLEY

904G Drew St. Clearwater, Florida

225

NEW HOME PLANS
3 Big Books



ONLY \$2

Three big books of new Home Plan ideas, proven floor plans, exterior drawings, Modern, Ranch and Cape Cod stylings, 4 to 10 rooms big, homes for hillsides and unusual building sites, plus ideal 2-family units.

Each book sells regularly for \$1.00 a copy — "Planning or Dreaming," "Selected Homes" and "Concrete Masonry." You get all 3 for \$2.00. Save! Send today.

HOME BUILDING PLAN SERVICE
2454-DT N.E. Sandy Blvd., Portland 12, Oregon

Builder-proven blueprints meeting all FHA requirements available at \$25 and \$35. Your plan book investment refunded when blueprints ordered within 90 days.

AROUND

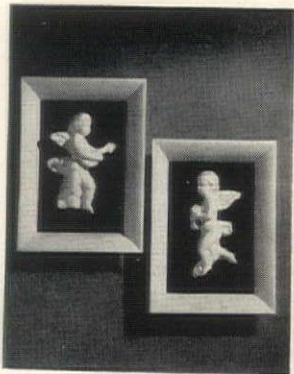

Three-dimensional shadow box. The frame is made of hardwood, the back is lined with green velvet, and the cherub is detachable. Hang several for dramatic effect. Frames, cherubs finished in white, antique gold, pickled pine. About 12" x 16" x 3". \$9.75 ppd. for one. May Birn, Box 26-G, Mt. Vernon, N. Y.



Remarkable value! A 20-piece service for four decorated with Currier & Ives reproductions. Each piece is beautifully designed, finely glazed. Background is white with Colonial blue decoration. Shown is one of the place settings. \$5.95 express collect the service for four. Order from Greenhall, 509 Fifth Ave., N. Y.



Benjamin Franklin's theory on "The Art of Making Money" is amusingly printed and illustrated on this handsome wastepaper basket. Gold rimmed black metal fashions the basket, parchment-like paper covers it. About 18" high. \$6.50 ppd. Powder Horn, 15½ Independence Court, Concord, Mass.

PREVENT Dog Damage

to Evergreens, Shrubs, Flowers, Vegetables, etc.

Amazing **Liquid Chaperone** keeps dogs, cats, rabbits, etc. away from evergreens, gardens, even garbage cans. Just spray on—works like magic. You don't smell it—dogs detest it and keep their distance. **Harmless** to you, your pets and your plants. Economical, a little goes a long way. Won't wash off. **LIQUID CHAPERONE**, 8-oz. bottle only \$1. For use all season—Qt. \$3.—Gallon \$8.

FOR INDOORS
POWDER CHAPERONE keeps dogs off furniture, rugs, etc. No more puppy damage, nor dog hairs. Just shake on. Big Pkg. \$1.
KITTY CHAPERONE Especially to keep cats from clawing the furniture, draperies, etc. Shaker Pkg. \$1.
Money-Back Guarantee



SEND NO MONEY Order Today C.O.D. plus postage (or send dollar bills at our risk and we'll pay postage.)
Sudbury Laboratory, Box 69, S. Sudbury, Mass.

revolutionary new GARDEN TOOL!



- Speeds Cultivation!
- Saves Tender Roots!
- Ends Hand Strain and Blisters!
- Makes Beautiful Gardens
- Cuts Working Time in Half!

ONLY \$2.95 post-paid

Now—the most comfortable, fastest hand cultivator ever! This amazing new tool fits your hand and arm so right, it seems part of your body! No tight grip necessary. "Reserve Power" in your upper arm does the work. Just strap Comfy Cultivator around your arm, grasp the smooth handle and you'll work speedily, easily.

Pulls weeds, crabgrass, pulls out large stones and HOLDS them. Gets at hard-to-reach spots. Mixes in fertilizer, breaks hard soil crust.
Precision made of stainless cast steel with plastic grips and sponge rubber arm padding. Only \$2.95 post-paid.

Dree's OF PHILADELPHIA
Dept. 149 1934 Arch St. Philadelphia 3, Pa.

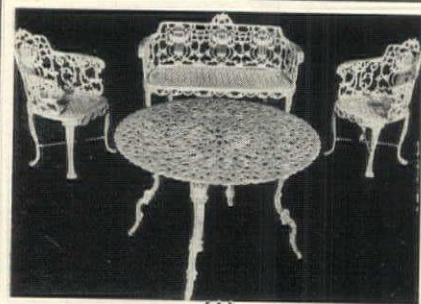

(A) Aluminum Large Settee # 400 \$80
44" wide \$42.50
42" diam. 27" high \$39
Chairs # 402 \$32.50

Authentic Cast Iron and Cast Aluminum Reproductions

Painted in long lasting white. Graceful... strong... fashioned by skilled craftsmen.

(B) WALL BRACKET for FLOWER POTS—12" long, 6" high. Pot holders 4" and 5" diameter. Cast Aluminum only. Painted White or Gold. \$4.50



(C) Oval Top Antique Flower Box. True copy. 23" long by 15" wide on top. 21" high. Ornamental design. Painted white. Only \$21.50

(D) Occasional Table #150. Beautiful lace design. Original is over 100 years old. A true copy with glass or marble top, 30" high, top 20" diam. Glass top \$24.50. Marble top \$29.50.



(E) Just the thing for your African Violets or other hobby plants. White. 11 movable arms, ranging from 14" at base to 7" at top. Flowers and pots not included. Send \$24.50.

(F) Aluminum Large Settee # 601 39" wide \$30.00
Armchairs # 602 22½" wide \$22.00
Table # 160 30" wide \$13.50

Cast Iron Large Settee # 601 39" wide \$25.00
Armchairs # 602 22½" wide \$18. ea.
Table # 160 30" wide \$11.00



(E)

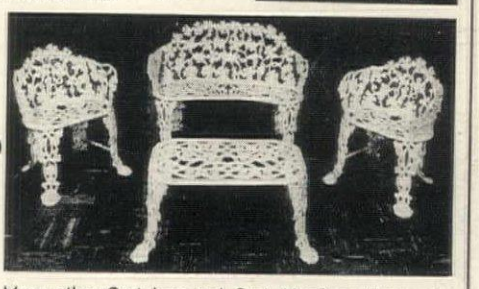

(F)

Send check or money order. Crated free. Pay freight or express when you get shipment. Indicate which way you want it shipped.

Many other Cast Iron and Cast Aluminum items at attractive prices. Send for catalog

J. F. DAY & CO. Dept. G-4
1903 4th Ave., South Birmingham 3, Ala.

GOOD GROOMING... ALL IN ONE

You can't possibly resist this novelty combination clothing brush, manicure and pedicure set. Genuine leather zipper closing compartment contains a nail scissor, triple cut nail file, tweezer and comb, all compactly set in a clothes brush. Genuine and nylon bristles. Available in red, brown and green leathers. Very handy and convenient for travelling. Imported from the Allied Zone of Western Germany. Mail orders promptly filled. Postage prepaid. Gift wrapped

\$5.00 per set



UNIMART

108 East 16th St. New York 3, N. Y.

MAKE A HIT with Friends and Family

with a HANCOCK OUTDOOR FIREPLACE



Guests will rave over your cooking! Nothing's so delicious and mouth-watering as juicy steaks, 'burgers' or weiners cooked outdoors over a wood or charcoal fire.

Let us show you how simple it is to build with Hancock "skeleton" units and detailed plans. Ovens, spits and other accessories available. Mail 10c today for 4-page Plan Sheet—with working drawings for a variety of designs. This service assures you of having an outdoor fire-place that really works.

PLANS 10c

HANCOCK IRON WORKS
252 W. Pike St. Pontiac, Mich.

THE BIRDS ARE BACK!

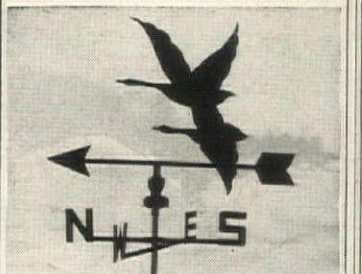

Northbound. This beautiful weathervane on your rooftop will tell you what kind of weather is in the wind. It is well made of first quality aluminum and moves easily on an oil-filled swivel. Rich black finish. 27" wide, 32" high \$18.50. Vane 30" wide, 38" high \$25.00. Prices f.o.b. Wheeling.



WRITE FOR FREE CATALOG
Hagerstrom METALCRAFT STUDIO
Original Handcrafted Specialties since 1922—House Signs, Lanterns, Door Knobs, Mail Boxes, Foot Scrapers, Weathervanes, Fireplace Equipment, etc.
42 Old Milwaukee Road, Wheeling, Ill.

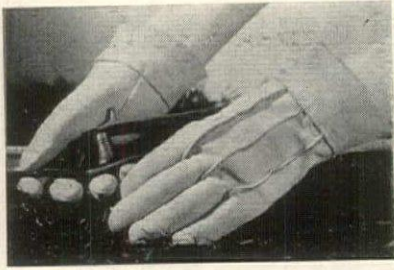

Real DEERSKIN GARDEN GLOVES



Real deerskin, velvety soft and washable, for gardening, driving and outdoor chores the year 'round. Customers write us: "Most wonderful garden gloves I ever had!". For women, medium and large, 1.75 pair. Men's sizes, 9, 10, 11, are \$2.50 pair. Postpaid.

Send for our latest booklet.

THE VERMONT CROSSROADS STORE.
WATERBURY, VERMONT.

What every **ROSE GROWER** should know

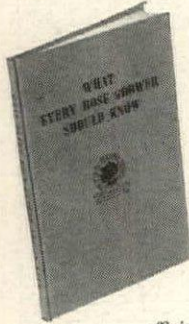

... written in down-to-earth style for the layman as well as the expert. It's the official publication of the American Rose Society in the interest of the enjoyment of roses. Not a catalogue, but a complete guide to growing roses. This is without a doubt the finest volume of its kind to date. A book full of ideas and aids which even the most seasoned rose grower will find indispensable to planting, pruning, winter protection, spraying, exhibiting, etc. with detailed instructions and explanatory illustrations.

This handsome book edited by R. C. Allen, Ph. D. is YOURS for only

\$1.75 postpaid

Delivery in time for Spring planting if you order now.

THE AMERICAN ROSE SOCIETY
Harrisburg, Pa.



orchids

*pat. pend. all year 'round
GROW ANY PLANT OR FLOWER INDOORS OR OUTDOORS

in your **Terrace Greenhouse***

Anyone can grow their favorite flowers with complete confidence and success in the **TERRACE GREENHOUSE!** Fully automatic, scientifically tested to insure the finest results. A distinctive gift... a unique hobby for anyone of any age. **FREE Valuable Guide: Hank Barnes' "How To Do Wonders With Your Terrace Greenhouse"** with order.

Standard Model: 32" long, 16" wide, 21" high. \$39.95
Deluxe Model: 32" long, 18" wide, 27" high. \$59.95
Shipping Charges Prepaid

FREE! write for colorful brochure H

OLD COPPER MINE FARMS, INC.
R. D. 2, BOX 198-H, Plainfield, N. J., Tel. Plainfield 5-2528

Bring the SONG of BIRDS to your GARDEN

with this smiling **Boy with Jug BIRD BATH**



Pompeian Stone Figure 19" high.
Bird Bath 36" high, 26" wide.

Complete \$70.00
Sold Separately
Figure \$35.00

Bird Bath \$35.00
f. o. b. New York

Many other artistic pieces in Pompeian Stone, Bronze, Lead and Marble. Figures, Fountains, Bird Baths, Pedestals, Vases, etc.

Write for our **NEW illustrated Catalog.**
10 cts. please for mailing.

Erkins Studios

38 West 40th St., New York City 18, N. Y.



TOOL UP FOR SPRING!!

This fine 7-Piece Home Owner's Set includes: spading fork, bow rake, shovel, brume rake, 4-tine weeder, hoe, and holder for 11 tools. Steel heads are forged from finest analysis plow shear steel. Ash handles are lacquered golden-rod yellow.

\$14.50 exp. coll.

Convenient and safe tool holder only—finished in green and yellow with plated hooks. \$2.00 ppd.

Send check or money order

Bekont
"Gifts to Homes"

PERKIOMEN AVE.
AT 37TH ST.
READING, PA.

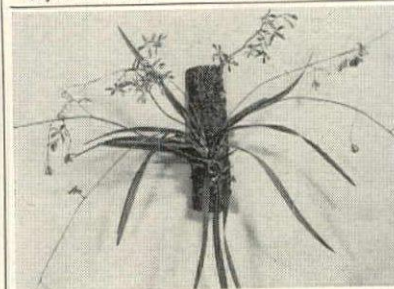

Orchids Anyone Can Grow

You can easily grow exquisite "Butterfly Orchids" anywhere indoors. From Spring to late Summer they'll bear as many as 200 exotically fragrant miniature white orchids with purple throats. Crown of 10 or more bulbs is mounted on highly decorative oak slab, ready to hang or set anywhere. Fun to grow, a delight to own. Simple instructions provided. \$2.00 postpaid. Max Schling Seedsmen, Madison Avenue at 59th St., New York 22, New York. **Latest Gift & Gadget Catalogue FREE on request.**

SHOPPING

April Fool! And every day can be April Fool's day with this spoofer's equipment. It's a clever assortment of popular and harmless pranks. Package contains 14 items among which are a water-squirting flower, a jumping frog, a rubber snake. \$3.50 ppd. L. F. Black, 99-20 Metropolitan Ave., Forest Hills, N. Y.



Save money! Install a Heet-O-Matic which will automatically turn down your heat at night, turn it up in the morning. Simple to install on your thermostat. Operated by a Telechron electric clock finished in bronze. About 3" in diameter. \$12.95 ppd. Carnegie's, 7 Lyceum Building, Tarrytown, N. Y.

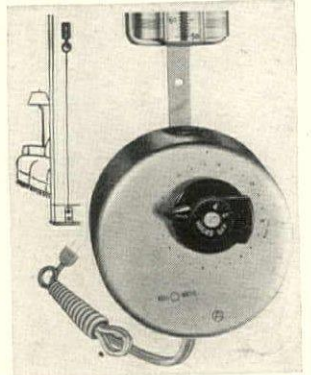

Shelf hanger. With these steel fixtures you can have as many shelves as you want because one set hooks onto another. Attach a pair to a ceiling beam (attic or cellar), put a 12" board across the brackets. Presto! you have a shelf for storage, books, etc. \$1.50 ppd. for 2 pairs. Elron, 156 W. Chicago Ave., Chicago, Ill.



SHINE BUCKET!

Traditional wooden bucket, with warm, hand-rubbed Maple finish and bright metal hoops is a charming and practical shoe shine stool. Just right in height, with rigid non-slip foot-rest on lid. Interior holds polishes and applicators. 9 1/2" high x 8 1/2" diam. **\$2.95**

Postpaid (No C.O.D.'s).

Inspiration for Giving!—Send for our free catalog of distinctive gifts

Camalier & Buckley

1141 Connecticut Ave. (G)
Washington 6, D. C.



★ **HITCHING POST HEADS**
CAST IRON ANTIQUE REPRODUCTIONS
in black satin finish. Approx. 7 1/2" high.

Cored out to slip easily over a 2" metal pipe, or fitted to larger wooden post. ★ A pair make an attractive driveway entrance... readily converted as barrier by using a chain. Used singly as newel postheads, sign posts, door stops; around stables, tack rooms, etc. \$7.90 each; \$15 the pair. We pay postage. Satisfaction guaranteed. 16' CHAIN, \$2.25 extra. Send check or money order to:

Foundry To You Co.
Worcester 2, Massachusetts

AROUND



Key chain for your beloved. Give him half a French coin, you keep the other half. You'll have a handsome keychain and a sentimental token. Coin is an antique collector's piece; chains are heavy sterling silver. \$14.50 ppd. Fed. tax incl. Hobi, 52 Vanderbilt Ave., New York.



Fashion note: denim bedspread with multi-color trim. Beautifully tailored, precisely finished, sensibly Sanforized. Colors: sunset red, air force blue, brown, sea-green, chartreuse. Color samples on request. Twin size \$12.95, full size \$13.95, sham \$4.95. All ppd. Colten's, 1351 Beacon Street, Brookline, Mass.



Reproduction of a French antique. This clock is faithfully copied from the original, even to the finish on the solid brass frame. And the bold black Roman numerals make it a joy to read. Movement is by Sessions. Fine for wedding presents. About 13" over-all. AC only. \$14.95 ppd. Unique, 509 Fifth Avenue, N. Y.



LIL' BUTCH FOOD BLOK
\$2.95

Ideal for kitchen, home bar. Has 1001 uses, including cutting cold meats, cheeses, fruits, vegetables, desserts, etc. Richly styled in Hard-Rock solid Maple with smooth sanded raw wood top and gleaming lacquered sides and legs. Handy size is full 5 1/2" square, 2 3/4" high. Perfect for yourself... for gifts.



Squeezit CATSUP DISPENSER
\$1.00

Wonderful new serving piece eliminates fuss and mess. No shaking... no waste. Cleverly styled "tomato" holds full bottle of catsup! Gives controlled flow at a simple squeeze. Amazing plastic will never break. Washes clean quickly, easily under your faucet. Grand gift idea.



New ELECTRIC KNIFE SHARPENER
\$5.95

At last, an electric knife sharpener at reasonable cost! Quickly, safely sharpens any size knife. Attractive new appliance for your kitchen is finished in ivory baked enamel with tomato-red top. Powerful AC motor never needs oiling! Fully automatic... simply draw knife blade lightly through slots. Complete with Underwriters approved cord and plug plus push-type switch for fingertip control. Order today for your own home or a distinguished gift.



SLIDING CUP RACK
\$1.00

Slides cups out into the room for easy, safe selection. No awkward reaching... no wasted space. Fastens securely under any shelf... holds 12 cups! Gleaming aluminum with nickel plated hooks. Complete with screws... installs in a minute.



New Handy ICE CRUSHER
\$2.95

Turns cubes into crushed ice at a flick of the wrist! Lightweight, cast aluminum crusher instantly gives small ice particles for professional-looking drinks, appetizers, relish and vegetable dishes.



SLIDING PAN RACK
\$1.98

also available. Holds 8 pans, any size.



AMAZING "FLAME TAMER"
Makes A Double Boiler Out of Any Pot or Pan...
\$1.95

Ingenuous double-layer steel construction provides air pocket between flame and pan for slow, steady heat. Prevents burning or scorching foods... keeps pots and pans gleaming without scouring!

ORDER TODAY Postpaid if check accompanies order, or COD, plus postage. Money back guarantee.
YOUNG PRODUCTS DEPT. 274 2605 ELMHURST, DETROIT 6, MICH.



A GREAT CATCH

for the sportsman's den!
INGENIOUS NEW ANGLER'S LAMP

Features a lifelike replica of "the one that got away"—handsome rainbow trout in rich natural colors plus authentic trout line as shaft and trout fly on pull-chain. Real chestnut fence rail tops sturdy hand-rubbed walnut base. 21" tall with 16" wide burlap shade in rust with beige trim.

only \$24.95 postpaid
(add 75c West of Miss.)

Send check or money order. No C.O.D.'s please.
Stony Acres Lamps
Dept. G-4, Campgaw, New Jersey



PLUMMER'S KING SIZE HOLLOW STEM BEER GOBLET'S

Plummer's famous, king-size Hollow Stem Beer Goblets. In splendid Crystal, holds 16 ounces—the chains of bubbles spraying up from the depths of the hollow stem excite thirst and add zest to enjoyment. See them featured on the Pabst Blue Ribbon television show, Wednesdays, at 10 P.M. over WCBS. Dozen, \$10.00.

Mail Orders Filled

Plummer LTD
734 Fifth Ave., at 57th, N. Y. C.

SPRING TIME IS THE RIGHT TIME



to effortlessly & economically dispose of your winter's shrub & tree prunings, discarded mulch, leaves, windblown twigs & branches, etc., by practical on-the-spot burning in our **PORTABLE INCINERATOR CART** with one operation: **LOAD AND BURN!** No unsightly ash piles, no scorched grass. And a sheer blessing for autumn compost hauling & quick disposal of leaves, dead plants, etc. All-welded steel, 18 cu. ft. capacity, wide steel wheel treads & ash catcher protect lawn. Hundreds in use!

Shipped assembled, uncrated by fast **PREPAID Ry. Express** \$69.50 (West of the Miss. Add \$10)

COUNTY SPECIALTIES, P. O. BOX 929H, Stamford, Conn.

HOLLOW LEGS

If you don't have a hollow leg of your own, here's your chance to get a pair of them—male and female. The man's leg is a 2 oz. jigger, and the lady's limb holds 1/2 oz. Glazed ceramic, 3" high, in appropriate colors. **\$2.50 pair**, Postpaid. (No C.O.D.'s.)



the GAME ROOM

1538 Connecticut Ave., Washington 6, D. C.

PROTECT YOUR LOVED ONES
Scare Prowlers Away From Your Home... with new "PERFECTA" **BLANK PISTOL**

For Games, Sports, Fun, too!

- "Feathertouch" Action
- Automatic Ejector

Remarkable Value at only **\$10.95**
No Police Permit Required



Extra Magazines.....\$2.75
Blank Cartridges...100 for 1.50

Hold it—feel it—fire it... You'd swear this superb PERFECTA was an expensive "real" pistol! Fools even the expert! Precision-constructed of steel, by world-famous gunsmiths. Easily fired by woman or man. It's safe... can't hold regular cartridges! Ejects "empties" automatically. Removable magazine—loads through handle. Instantaneous takedown for quick cleaning. A "must" for self-protection—gun collectors—sportsmen—theatrical, radio, TV.

ORDER BY MAIL
Send check or Money Order. No COD's, please.
GODFREY IMPORT CORP.
67 Reade Street, Dept. HG-6, New York 7, N. Y.

PROTECT YOUR LIFE - FAMILY-HOME



with - FIRE SENTRY



Here's a dependable home fire alarm that protects you, your family and your home from the horrors and terrors of enemy No. 1... a night fire. **FIRE SENTRY** is a precision instrument, preset, needs no adjusting or regulating, is absolutely fool proof, easy to install, and will last a life time. Why take a chance when safety costs so little? One unit will assure your safe exit.

Order one today! Don't wait, it may save your life.

FIRE SENTRY UNIT with ALARM BELL ready to install

only **\$18.75** POSTPAID

FIRE SENTRY COMPANY
907-0 W. Madison Street, Hastings, Mich.

Send for our new irresistible catalog of Smart Bar Accessories.



Safe-Lock Gun Rack
 Displays Your Guns—Protects Your Family
THE GUNS AND AMMUNITION ARE LOCKED IN
 This handsome, sturdy gun rack safely locks 4 guns in the desirable display position. The large drawer locks up ammunition, hunting knife, pistol, cleaning gear, etc. One key unlocks drawer and guns. Guns can not fall out or be taken out. Children, friends can not tamper with them. The only one of its kind. Finely hand crafted in satin smooth honey tone knotty pine or a lovely mahogany finish. Size 24" x 28" high.

Express Chgs. Col. **\$19.95** Check or Money Order No C.O.D.'s



Dept. G4-2
 No. Conway, New Hampshire



VOCATRON INTERCOM

Just plug it in and TALK!
 Plug Vocatron into an ordinary electrical outlet and start talking. No special wiring, no "extras" needed. It works between rooms or buildings.

Move from place to place, unplug each unit and carry it with you. Operates on any standard 110 volt outlet—AC or DC. Cabinets are handsome plastic, gray crackle finish.

Business, professional offices, farms, homes are using Vocatron for intercommunication. Saves steps, time, work.

Additional units \$39.75 each. Send check or money order Money Back Guarantee
WOODHILL COMPANY
 99 Lexington Ave., New York 16, N. Y.

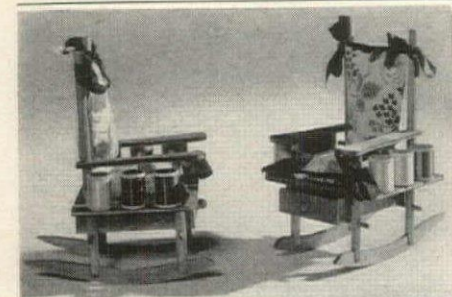

KENWORTHY MINIATURES

"Old Rockin' Chair's Got Me"

Here's an authentic replica of an old sewing rocker. A useful, decorative sewing kit. Has spool holders, pin cushions and drawer for buttons, thimbles, etc. 6 spools of thread, assorted colors, inc. All hard wood and doweled, maple finish, 8 1/2 inches high.

A conversation piece!
 Each **\$3.50** postpaid

8854 1/2 So. Western Avenue, Los Angeles, California.



WROUGHT IRON FIREPLACE SCREEN

Here's an artistic solution to hide an unsightly radiator or camouflage an empty fireplace in summer. A lovely decoration for your sunny patio. Wrought iron stand with leaf motif, 36" wide x 30" high. Wings, swivel mounted to center panel. This attractive white screen comes complete with three 4" Easy Gro Pots—Your choice of yellow, red, or white. Also available in Verde Green Antique or Silvery Swedish Iron Screens, with pots to match.

Most interesting is this unusual low price
\$11.50 Express Charges Collect NO C.O.D.'S. PLEASE

FREE Gift Catalogue
MURIEL DUNCAN
 Haddon Heights 15 New Jersey

2 car "musts" in 1



Accurate TIRE GAUGE plus **Attractive KEY CASE**

An undisguised blessing for every driver—that's this new *Combination Tire Gauge and Key Case!* Precious tires last longer and ride better when kept properly inflated. With your car keys on this handsome plastic dual-purpose gauge, you'll be reminded to check tires regularly. Holds 3 keys which fold into case, can't snag pocket or handbag linings. Gauge shows tire pressure clearly and is guaranteed accurate.

Only **\$1. ppd.**

the Crow's-nest Dept. GT
 475 Fifth Avenue, New York 17, N. Y.



Here to stay—
 Comfortable lawn, porch, or patio furniture that will last indefinitely!

Scientifically designed for relaxation—Beautiful, durable, and weatherproof. Send check and shipping instructions. Complete catalogue on request.

6-pc. set, illustrated **\$37.65**
 3-pc. set, settee & 2 chairs **\$27.45**

Express or freight collect

Average weight: 6-pc. set 120 lbs.
 DEPT. G-1 3-pc. set 75 lbs.

STILTS

The Ideal Gift For Any Youngster



Every boy and girl will want to try their walking skill on these sturdy, handsome STILTS! Muscles develop and grow strong while youngsters enjoy themselves. Worlds of fun and healthful exercise at the same time!

- Built of rugged clear-grained hardwood, 70 in. long.
- Adjustable foot-step can be raised or lowered.
- Non-slip rubber tips.
- Strong enough to support 250 lbs.

ONLY **\$4.95** POSTPAID (Add 50c West of Miss. River)

Order NOW for the children (6 to 16) on your Gift List. Satisfaction guaranteed. No C.O.D.'s, please. Send check or money order to:

RUSSELL SNOW CO.
 Dept. 503, Waltham 54, Mass.

SHOPPING

Weathervane. The Hagerstrom vanes are admired for quality and beauty. Often, too, these clever silhouettes are humorous. Vanes come in two sizes: large \$32.50; small \$22.50. Exp. coll. Send for illustrated brochure. Hagerstrom Studio, Wheeling, Ill.

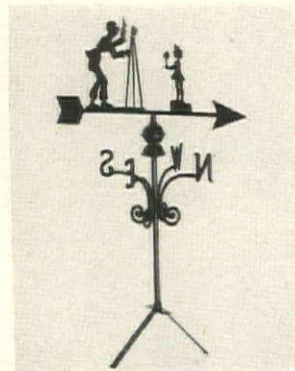

Perfect reproduction of Early American oil lamp is made from an original mold. Base is milk glass; fount comes in your choice of blue, green, ruby, or milk glass; trim is brass. About 21" high. \$8.95 postpaid for one. Margo Antiques, 147 Rutherford Boulevard, Clifton, N. J.



Modern magazine rack. It's just about perfect for contemporary decoration. The lines are clean and simple, the construction is sturdy. Made of hardwood finished in limed oak, gray, mahogany, or maple. About 20" x 18" x 11". Use it as a reading stand, too. \$9.95 exp. coll. Beaumont, 133 Lexington Ave., New York.



BOON TO MOTHERS. A DIAPER HAMPER

created with a complete understanding of baby's nonchalant disregard for self-control. Made of metal with hospital white enamel finish on outside, aluminum rust-resistant coating inside. Has colorful nursery design and holds more than 30 diapers. Deodorant cup in lid neutralizes offending odors. Hamper is 10" by 10" by 26" high. Complete with removable plastic liner-bag and deodorant cake.



When baby grows older it's wonderful to hold soiled clothes.

\$7.95 add 75c for shipping

Always available:

Extra liner bags—65c ea. postpaid
 Extra deodorants—35c ea. postpaid

SEND FOR CATALOG

Box 26-G4 **May Birn** Mt. Vernon, N. Y.

AROUND



Rockingham tea pot. Naturally, this comes from England where the best tea is brewed. Made of earthenware in the classic Wedgwood design, it has a deep glaze and raised decorations in gold and multicolor. \$2.50 ppd. for the 16-ounce size. Joré, 78 Fifth Ave., Dept. D, N. Y.



Unusual accessory for the tea table, to use under a plant: a hummingbird decorated tile set onto a nickel-plated wire stand. It's about the nicest little appointment we've seen in a long time. A pair would make a fine present. About 6" x 6". \$2.50 ppd. for one. Malcolm's, 526 N. Charles St., Baltimore, Maryland.

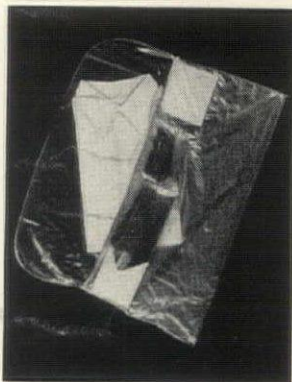

Pack-a-lope is perfect for traveling, as a lingerie case, for the children's clothes. Made of vinyl plastic, it has three 5" pockets, a lap-over cover. No soil or grime can damage anything packed in this envelope. About 10" x 22". \$1 ppd. for one. From Miles Kimball, 100 Bond St., Oshkosh, Wisconsin.

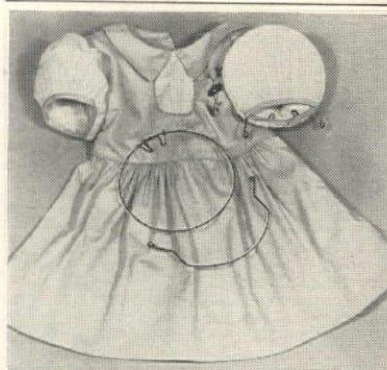

"LITTLE MISS PUFFED SLEEVE STRETCHER"
Eliminates Tiresome Ironing!

Get pert, wrinkle-free puffed sleeves without ironing . . . give your little girls' dresses that professionally laundered look! Easy to use . . . just insert self-expanding, rust-proof stretcher when damp; remove when dry. In 4 sizes: Baby, 6 mos. to 1 year; Small, 1-3; Medium, 3-6; Large, 6-10.

Only \$1.00 pair, Ppd. 3 pairs, \$2.75

State dress size when ordering

Ottoson Products, Inc.

Dept. G

1616 Lurting Avenue, New York 61, N. Y.



CHILDREN LOVE

THE FUNBOX

Here's the gift that keeps them happy—15 individually gift-wrapped presents selected by a teacher to suit age and sex of child and for proved fun value! Wonderful for sick-a-beds . . . or on train, plane or auto trip. The perfect party favor! Prevents boredom, protects parent's nerves, keeps everybody happy! Postpaid . . . give age and sex of child. Ask for The Surprise Book.

THE FUNBOX

\$2.50

THE SURPRISE SHOP

807 S. Elm St.

Winnetka, Ill.



Beautify
YOUR
Nursery



WITH THESE PRACTICAL NECESSITIES!

Available nowhere else—another Coronet exclusive! You'll be just as thrilled as the children with these beautifully made full color wall plaques of selected woods!

Your choice of fuzzy Teddy Bear or Honey Bunny with either sturdy removable Metal Utility Tray, handy for bottles, jars, pins, etc., or candle-glow Nite Lite. Approximately 15" high.

ORDER TODAY, satisfaction guaranteed \$4.95.

CORONET MANUFACTURING CO.
1709 N. 12th Street, Phila. 22, Pa.

I am enclosing \$____, please send me:

- | | | | |
|------------------------------------|--------------------------------|-------------------------------|-------------------------------|
| <input type="checkbox"/> NITE LITE | <input type="checkbox"/> Teddy | <input type="checkbox"/> Blue | <input type="checkbox"/> Pink |
| | <input type="checkbox"/> Bunny | <input type="checkbox"/> Blue | <input type="checkbox"/> Pink |
| <input type="checkbox"/> TRAY | <input type="checkbox"/> Teddy | <input type="checkbox"/> Blue | <input type="checkbox"/> Pink |
| | <input type="checkbox"/> Bunny | <input type="checkbox"/> Blue | <input type="checkbox"/> Pink |

Name _____

Address _____

Shipped express collect. Sorry, no C.O.D's

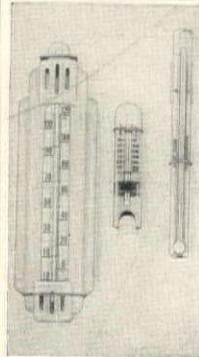

Thermometers For Baby

Essential for baby's health and comfort. For Nursery, Food and Bath. All three in handsome gift box, with gift card and guide to correct temperatures.

\$2.25 POSTPAID

THE NORMANDY WORKSHOP

Box 804J

Cleveland 22, Ohio



a Hope Dresser original

Hand made in beautifully textured poodle cloth, he will make a delightful pet for the most discriminating little one. 12" high. Price \$5.95. Postage paid. No COD's, please.

Crosby, Lloyd & Young, Inc.
666 Madison Ave., N. Y. 21, N. Y.

MAGIC PIANO

IDEAL CHILDREN'S GIFT



Unique toy teaches a child rhythm, making possible self-accompaniment of familiar children's songs. Magic Piano has three tunes. Child selects desired song by pushing Magic Button, then strikes keys and out comes song. Correct rhythm in striking keys produces built-in tune exactly as though child was striking proper keys in sequence.

THIS IS NOT A WIND-UP TOY but an exciting, educational, entertaining toy piano a child will treasure. Specially priced this year only **\$5.95** Prepaid

SEND CHECK OR MONEY ORDER TO

D. LIND Box 1166, G. P. O.
New York 1, N. Y.



Paper Weight Birth Memento

Very sentimentally yours . . . baby's hospital identification beads . . . to have and to hold. Preserve and display them this lovely, permanent way . . . just send them to us, we'll imbed them in a 3" square lucite paper weight and inscribe baby's full name in gold. Makes a charming little accessory you'll cherish through the years . . . a wonderfully welcome gift for the new Mother! Just \$3.95 postpaid. Birth dates 50c extra.

C.O.D.'s Accepted

Keepsake Shops

Union City 27, N. J.

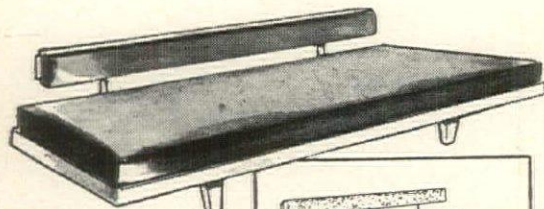

Use these 2 basic units—
1. Finished maple frame with no-sag springs
2. Finished maple back with foam rubber back rest

Exclusive mail order offer.

These low cost basic units are fine finished pieces. Solidly constructed of select hard white maple in handsome decorator blond finish, to give you years of satisfactory service. Easy to set up. Especially designed for you to cover at home to suit your own taste—with minimum effort and expense. Sleek settee by day—cozy bed by night. Use your own mattress and covers.

Save on this low price. Save on bolsters. Save on covering material. Add new comfort, new style, new liveability to your home. Order one or both units today. Full particulars and photos on request. Send for FREE Circular A today.

MONEY-BACK GUARANTEE. Send check, M.O. or cash with order. Shipping charges coll.

WALTER'S CRAFTS • Dept. A, 126 West 54th St., N. Y. 19, N. Y.

Make your own
**CONTEMPORARY
PLATFORM SOFA**
this new, easy way!

Platform Frame: 30"W x 76"L x 12"H Special no-sag spring construction. Easy to move, simple to clean. 65 lbs.—75 lbs crated.

Back: 72"L x 8"H Rich foam rubber back rest. Handsome black lacquer metal supports easily slip in or out of sleeves in frame (no adjustment needed). 30 lbs.—32 lbs. in carton.

Platform Frame: only \$69.95 crated
Back: only \$29.95 in carton
\$99.90

SAVE \$4.90

Order both today for only \$95.00



Fanciful Bird Cage Planter

In the exotic tropical mood that is "Pacifica." Heavy gauge wire, with metal planting base in the large, 27" high size; weight 6 lbs. Camellia pink, Sun-Bleached white, Charcoal black or Pacifica chartreuse. Please specify colour.

\$17.50 ea.

Shipped via Express Prepaid
Send 25c for catalog of other items

The Village Vendors • DEPT. 3-F
11733 Barrington Ct. Los Angeles 49, Calif.

Modern Design in OVENPROOF WARE



"Piping hot food" direct from the oven onto the table.

Attractive and colorful service is now practical. Ovenproof PYREX CASSEROLES in white, yellow or red are combined with sturdy metal trays. Ornamented with perforations.

DOUBLE CASSEROLE SERVICE—1½ qt. with 20" x 8" metal tray \$8.95 ppd.

QUADRUPLE CASSEROLES—12 oz. Ramekins which can be used also for other informal serving. 22½" x 4½" metal tray \$4.95 ppd.

Send for new Spring Illustrated Catalog.

HICKORY ENTERPRISES
DEPT. HG4, ARDSLEY, NEW YORK

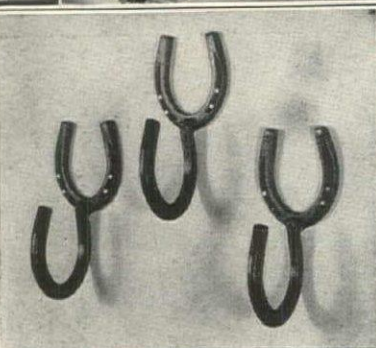

LUCKY PONYSHOE HOOKS

Small ponyshoes, welded together to make sturdy, serviceable hooks. In the children's rooms they'll inspire tidiness and get everything off the floor, from skates to dungarees. Ideal for summer homes, camps or ranches. Many of our customers order them by the dozen. Just the right size so hats and coats really stay put . . . and lucky, too.

Dull black finish 7" x 3" x 3". Horseshoe nails furnished for attaching. Only 75c each, 3 for \$2.00, 6 for \$4.00 or \$8 a dozen, postpaid. Shipped same day. Sorry, no COD's.

Our prices have not advanced.
Send for folder of other horseshoe gifts.

Horseshoe Forge

3 Muzzey St. Lexington 73, Mass.

Wet Muddy Feet?

NEW RUBBER BOOTS
FOR GARDENING
AND LAWN WORK

- LIGHTWEIGHT!
- WASHABLE!

MARXIE

"totes"

Easy on — Easy off
they STRETCH

No Hooks, No Snaps
SELF-FASTENING!

PURE LATEX RUBBER
Not plastic or cellophane. No seams to come apart and leak.

Wear 'em for gardening or when you go to town. Fit low heel shoes size 2 to 10. Write for yours quickly.

FRENDS BOOTERY, Inc.

678 Lexington Ave.
New York City, N. Y.



Colors:
Red
Amber
Navy

2.98 with
totin' pouch

MAIL ORDERS Promptly Filled
Send \$2.98 plus 25c for handling. Include printed name, address, shoe size & color preference. Money back if not delighted. Also available for both flats and heels.

SHOPPING

Perfect replica of Mumie's aluminum cooking utensils. The covered oval roaster is 6" long, the other pieces are proportionately scaled. A little girl from four to twelve would love to own a set. And the tea kettle whistles! \$1.95 post-paid for set of seven pieces. Order from Artisan Galleries, Fort Dodge, Iowa.



Souvenir spoons from the largest city in the world: New York. These two represent the Statue of Liberty. Made of sterling silver beautifully modeled, the teaspoon (about 5" long) is \$3.31 ppd.; the after-dinner coffee spoon (about 3") is \$1.99 ppd. Federal tax incl. Macy's, Herald Square, New York.

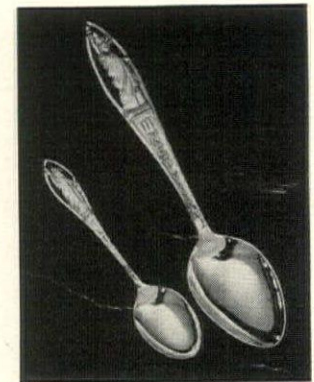

"Hangy" the clown is a very clever coat hanger. Not only is it amusing for a child, it acts as four hangers in one. Made of strong plastic in pink or blue, it has hand-painted decorations. About 11" x 10". \$3 ppd. the set of six. National Hanger Co., 15 West 18th Street, N. Y.

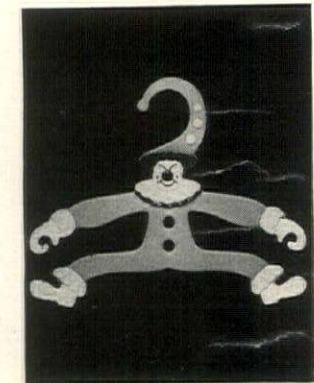

PACIFICA SHADOW BOX CIGARETTE SET — Hand Decorated Shadow Box Lid — "Scraffito in White" The unique shape of this set resembles shadow box picture frames. Designed especially for Pacifica styled rooms. Dark emerald green. Box lid is 6 in. x 5 in. x 1 in. deep. \$4.50 for the 4 piece set, postpaid. No COD's. please. Money back if not delighted. **ANNIE LAURA CERAMICS**, Rivera 20, California

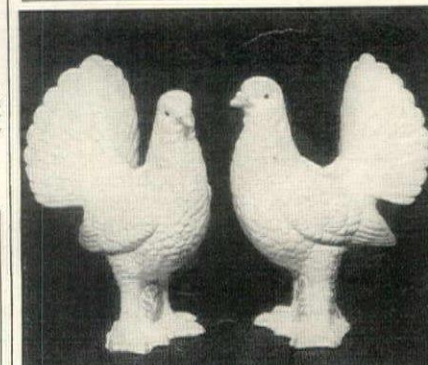

GNOMES and FANTAIL PIGEONS

IMPORTED FROM GERMANY

Here at present in limited quantity

GENUINE TERRA COTTA

GNOMES: Quaint, old type figures, cheerfully engaged in garden chores with hoe, rake, wheelbarrow, etc., or enjoying leisure—fishing, hunting, reclining, etc. Weatherfast—lovely color combinations—all details beautifully modelled. 15 inches tall \$20—20 inches tall \$40—24 inches tall \$60.
PIGEONS: (Illustrated) They look like live birds. White or Gray—Weatherfast—11 inches high—\$20 per pair.

All prices F.O.B. NEW YORK

F. B. ACKERMANN, Importer
207 Fourth Ave. (50 Union Sq.)
New York 3, N. Y.

AROUND



Cheerful note for the breakfast table: this egg and toast set. It's made of semi-vitreous china, and the background is white, the designs multi-colored. Plate is about 8" in diameter; cup is about 3½" high. \$2.50 ppd. for one set, \$4.85 ppd. for two. From Grist Mill, Box 32, Basking Ridge, New Jersey.



Leather patches for a handsome sport jacket. No need to tell you how attractive these look. But do you know that they prolong the life of the jacket? Try them on youngsters' jackets, too. Brown or natural suede leather. \$1 ppd. for two. Vermont Crossroads Store, Waterbury, Vermont.



In the bag. These saddle leather slippers fold compactly into a leather trimmed tartan bag, wonderful for travel. And the slippers are perfect to wear at home. In sizes from 4 through 12, for men and women. \$7.50 ppd. Whitman House, 521 Fifth Avenue, New York.



FINE IMPORTED

Barometer

Precision made by German craftsmen, this excellent ANEROID BAROMETER is very useful as well as decorative—its highly polished cherry finished hardwood case and its intriguing mechanism of gleaming brass reflect excellent workmanship. A different and practical gift which will be appreciated by those who know fine things. (5¼" diameter, sent prepaid.)

\$6.95 No C.O.D.'s, please

Campus Camera Shop, 1083 Broxton Ave. Westwood Village, Los Angeles 24, Calif.



In silver plate or 24 kt. gold plate

Unique Wedding Invitation Tray!

Send us the next invitation you receive. We'll encase it in this silver-plated tray, to make a permanent reminder of the bride's most important day. Has padded velvet base. Complete, gift-boxed, for \$5.95. Deluxe 24 kt. gold-plated tray, with hand-painted forget-me-nots, \$7.95. Write for gift catalog!

MARKET COMBERS
Box 3282F, Atlanta, Ga., Dept. 43

Miller & Rhoads

THE Shopping Center

Sterling Silver Butler with removable cover and a mahogany handle \$25.00*



Reproduction of an authentic pair of sanders used by George Washington, in sterling silver salt and pepper shakers \$15.00 pr.*

*Federal Tax included

All by FISHER SILVERSMITHS. at Miller & Rhoads, Richmond, Va.

YOURS TO HAVE OR TO GIVE . . .



HANDPAINTED six inch felt backed tile and matching six inch ashtray in gay colors. Personalized with last name as shown or two first names as John and Mary. Delightful hostess gift; perfect for the bar conscious male. Unusual, yet practical. Please print name carefully.

Complete, postpaid \$3.95 No C. O. D.'s please

LEE GARFIELD P. O. Box 122, Levittown, N. Y.

COMPLETE PORTABLE LAWN SPRINKLER \$9.90

Guaranteed for 5 years only

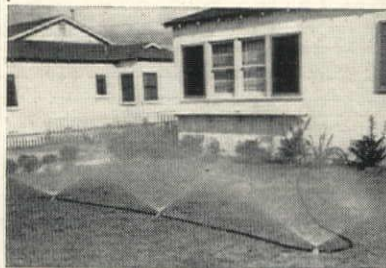

WILL SPRINKLE 1000 SQUARE FEET OF LAWN

Attaches to the end of your hose in a jiffy. Easily adjusted to fit any shape lawn. Needs no supervision. Saves time—saves water—saves money. Patented control for mist spray or garden soaker. Easy to move—weighs only 4 pounds. Unit comes ready to use—consists of 18 feet of fine garden hose and 3 adjustable aluminum spray units—will not rust or corrode. **Money back guarantee.** ORDER BY MAIL, send check or money order for \$9.90 (c.o.d. orders accepted) to

OUTLOOK LAWN SPRINKLER CO.

Dept. G, 2928 S. Fairfax Avenue
Los Angeles 16, Calif.
In Calif. add 3% sales tax.



HOT OR COLD BUCKET

The early American Bucket—now perfect for modern picnics, beach parties, outdoor snacks—or as the always-in-use Ice Bucket! Hand-somely finished in dark "burnished walnut" wood with attractive green plastic insulated liner that keeps food either hot or cold for 6-8 hours. This unusual Bucket Buffet is finely made—the smartest looking carry-all you'll find anywhere for ice cubes, salads, hot beans, spaghetti and meat balls, etc. 7½" High, 8" Diam.

Send Check or Money Order
Write for FREE Catalog

THE HIGHWOOD SHOPS
P. O. Box 226 Ridgewood, N. J.



PIONEER BUCKETS

These charming reproductions are brought up-to-date to serve you long and well. Hand made in New England of sturdy pine with natural or honey

maple finish. Perfect with period, they add warmth to a modern room as well. Delightful conversation pieces!

MAGAZINE BUCKET (shown)
14" high, 15 3/4" diam. **\$11.95**
with wood dividers

FIREPLACE BUCKET
14 1/2" high, 13" diam. **\$11.95**
with wood cover

HAMPER-HASSOCK BUCKET
14 1/2" high, 13" diam. with removable seat upholstered in cheerful colors. **\$14.95**

All prices postpaid. No C.O.D.'s, please.

Write for Free Gift Catalog

HAIG GIFTWARE CO.

335 E. 23rd St. New York 10, N. Y.



Invitation **TO SMOKE**

Send the next wedding invitation or announcement you receive to us and we'll etch it on a fine Fostoria glass cigarette box. The lucky couple will cherish forever such a lasting reminder of their wonderful wedding day. It measures 5 1/4" x 4" x 1 1/2". **\$7.95 postpaid.**

Complementing ash trays etched with first names of bride, groom: \$5.00 pr.

Gift-boxed and shipped directly to the bride, if desired. Delivery, about ten days. No C.O.D.'s please

HOLIDAY HOUSE

24 Bellevue Theatre Bldg., Upper Montclair, N. J.

MICHEL PASQUIER
PERFUMER TO A PRIVATE NEW YORK CLIENTELE FOR MORE THAN THIRTY YEARS OFFERS YOU
Authentic Floral Fragrances
IN FINEST
CONCENTRATED COLOGNES

Michel Pasquier says:

"As a professional perfumer, my life has been dedicated to blending rare essential oils into fragrances that are lasting and different. I grow all these flowers in my own garden and to insure a true likeness, I always compare my distillations with the natural flower scents."

From the Perfumer by Mail!

PLEASE USE THIS CONVENIENT ORDER FORM

- Please mail me the following
- Rose
 - Lilac
 - Gardenia
 - Lily-of-the-Valley
 - Honeysuckle
 - Carnation
 - Jasmin
 - Violet

CONCENTRATED COLOGNE IN THREE OUNCES
PRICE: \$1.80 each Postpaid

I enclose \$_____ for payment

NAME _____

ADDRESS _____

CITY _____ ZONE _____ STATE _____

CHECK FRAGRANCE DESIRED IN SQUARE & MAIL TO

MICHEL PASQUIER
7 W. 46th St., New York 36, N. Y.

New Shapely Beauty for
THIN LEGS!

Try this new scientific home method to develop ankles, calves, thighs, knees, hips!

Now at last you too can try to help yourself improve normally underdeveloped legs, and fill out ANY PART of your legs you wish . . . or your legs all over. Well known authority on legs with years of experience offers you this tested and proven scientific course only fifteen minutes a day in the privacy of your home! Contains step-by-step illustrations of the easy scientific leg technique with simple instructions; gaining stronger legs; improving skin tone and circulation of legs; also normal causes of skinny legs. From the very FIRST DAY you feel results! No matter whether the neglect of poorly shaped legs runs in the family or not—you should try this method. A health culture magazine asked this authority on legs to write articles on the fundamentals of this wonderful method.

Send no Money! FREE 10 Day Trial!

Just deposit \$1.98 plus postage with postman on delivery (in plain wrapper) of the "Shapely Legs Home Method." Or send only \$1.98 with order and we pay postage. You must see satisfactory results, or return course and your money will be refunded.

modern methods Dept. SL-17B4

296 Broadway New York City 7

BUILD FOR LESS
with Logs!



\$500 and Up!

1 to 10 Room Sections shipped anywhere. Ready to erect! Beautiful Michigan White Cedar vertical half-logs. Variety of designs makes them ideal for vacation or year 'round homes as well as motels or tourist cabins.

SEND FOR FASCINATING BOOK



"50 LOG CABIN PLANS" is packed with practical know-how. Shows how to build your own at great savings. 50 floor plans and drawings. Send only \$1.00, postpaid. No C. O. D.

Log Cabin Sales Co.
Dept. G4

1218 W. Walnut St. MILWAUKEE 5, WIS.

SHOPPING

Atomizer for your favorite perfume comes equipped with a most dramatic stand. It's made of Lucite, has a hand-carved rose embedded in its crystal-clear depths. And the rose can be any color you wish. About 3" in diameter. \$4.95 postpaid for the set. Keepsake Shops, Union City, N. J.



Sewing aid. What a joy it is to have threads, needles and pins, scissors, and tape measure at your finger tips! And this solid cherry rack that holds 16 spools has a sturdy drawer, an ample pincushion. It will give you life-long comfort. \$5.95 ppd. Order from Carl Forslund, Inc., East Fulton, Grand Rapids, Mich.



Fun for the youngsters: a charming collection of cast-metal animals, beautifully colored. There's a zebra, a reindeer, a bison, a squirrel. A uniformed trainer and a white jacketed attendant are in the box to complete the picture. \$1.75 postpaid the set of six. From J. J. Anthony, Box 402, Milwaukee, Wisconsin.



PRESS . . . It Soaps . . .
RELEASE . . . It Rinses!

New DISHWASHER
STOPS DISHWASHING DRUDGERY

Washes Dishes, Pots, Pans
FASTER . . . CLEANER . . . EASIER!

At last a dishwasher at a reasonable cost. No more soaking hands in dirty water. Just attach "SUDSTER" to your kitchen faucet, give it a tablespoon of your favorite detergent (Tide, Duz, Joy, etc.) and "SUDSTER" is ready to go to work for you. Press a button for a flow of quick-cleaning rich suds . . . release the button and clear hot water rinses your dishes sparkling clean. Insulated handle lets you use hottest water. Complete with nylon brush for precious dishes, glassware, silverware, and fiber brush for scouring pots and pans. Order Today!

NO MORE DISHPAN HANDS

"My dishwashing time is cut in half. It's marvelous," says Mrs. G. S. of Detroit, Mich.

SPECIAL OFFER \$7.95
COMPLETE
Prepaid or C. O. D. Plus Postage

YOUNG PRODUCTS, DEPT. 280, 2605 ELMHURST, DETROIT 6, MICH.

COLLECTORS' CUP AND SAUCER ENGLISH BONE CHINA "AMERICAN ROSE"

Reg. 2.75 . . . limited offer, only 1.95 ppd.

No prized collection is complete without the traditional "American Rose" cup and saucer. Genuine Colclough, English Bone China with pink roses, soft green leaves, and real-gold decoration. Limit 4 to a customer . . . a gift that keeps on giving. FREE list of Collectors' cups and saucers, or send only 25c for colorful 24 page Catalog of fine gifts.

house of CHARM
AUSTIN GYDE VAN HOVE, Prop.

3135 Market St., Dept. A-5, Riverside, Calif.

AROUND



Corking idea: cork coasters! They're absorbent, handsome, and they don't stick to glasses. You can have them with three block initials or a three-letter monogram. About 4" in diameter. \$3.65 ppd. a dozen. Print initials clearly. Eunice Novelties, Box 41, Rego Park, New York.



Dresden cups. Many people collect cups, but it's not always easy to find beautiful ones. These are just as lovely as Dresden can be. Background is white; decorations are delicate pink, green, and gold. \$5 ppd. for the tea cup, \$4 ppd. for the demitasse without stand. From Alfred Orlik, 745 Fifth Avenue, New York.



Good news! Now you can add serving pieces to your stainless steel flatware. Shown here from left to right: demitasse spoon, 95c; hors d'oeuvres fork, 80c; cocktail fork, 95c; iced-tea spoon, 80c; lobster pick, 75c; mustard spade, 75c. All postpaid. Order from The Studio Shop, 557 Boylston St., Boston, Mass.

CRYSTAL TREASURES OF YESTERDAY MATCHED TODAY



Our craftsmen can exactly reproduce the piece you have broken or lost no matter how intricate the design or delicate the etching. We also replace prisms, crystal parts for chandeliers and liners for silver.

GEM MONOGRAM & CUT GLASS COMPANY
852 Third Ave., New York 22, N. Y.

DENNIX Hollywood LEGS

Convert any bed spring into a studio couch or hollywood style bed. Attach in only 5 minutes.

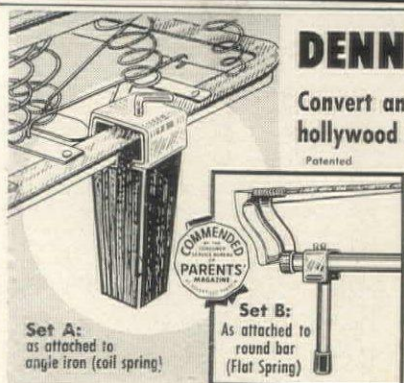

- Set A:** 4 Hardwood legs per set, 7" high, in mahogany, walnut, maple or blonde. \$5.95
- Set B:** 4 all-steel legs per set, 8" high, aluminum finish, rubberized plastic tips. \$5.95
- Set C:** (Not illustrated) 6 hardwood legs per set, 6" high, in mahogany, walnut, maple or blonde, for wood frame box springs only. \$5.45

Add .30 per set for shipping. Check or money order. (no COD's please). Money refunded in 10 days if not satisfied.
JORE & CO. DEPT. 4-G.
78 FIFTH AVE. NEW YORK 11, N. Y.

CLOTHES CLOSET FOR YOUR CAR!



HOLDS 32 GARMENTS FULL LENGTH
Save cleaning and pressing - relieve packing troubles.
HANG-ALL

AUTO CLOSET is amazingly easy to install in any car. Rack fits flush with roof of car—does not obstruct rear-view vision, or touch doors or windows. Out of the way—yet always ready for use. Holds up to 100 lbs. Hang-All Auto Closet, complete (Rack plus Dust-Protecting Garment Bag), only \$4.98. OIT. Hang-All Auto Rack alone, only \$3.98.

Adjustable COMFORT CUSHION

FOR USE IN CAR or HOME

Whether you're driving or just going along for the ride, you're sure to relax with one of these soft sponge-rubber cushions. Scientifically tapered form—supports neck, back, shoulder muscles. Just slip it behind your back and drive for hours in complete comfort—or, as a passenger, doze off peacefully with Comfort Cushion behind your neck! Use it when reading, lounging, watching television. Tool 13 1/2" long, 6 1/4" square ends. Only \$3.95. Send cash, check or money order—items shipped postpaid. 10-day money-back guarantee.



CONSUMER TESTED **Damar**
303 Damar Bldg., Treat Pl., Newark 2, N.J.

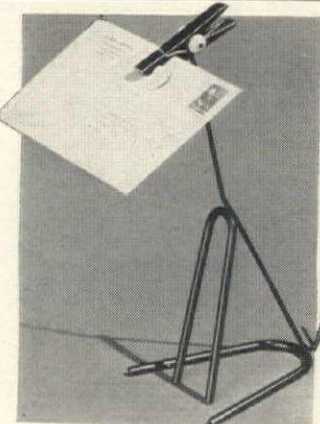

I'm a "mail" dog!

Perfect to hold your reminders, letters, recipes, notes. Black wrought iron, satin finish . . . bright shoe button eyes and 10" high. A wonderful gift for home or office.

• POSTPAID . . . \$2.50
gifts 'n gadgets

1452 E. 53rd St., Chicago 15, Ill.

Head to Toe from Mexico!

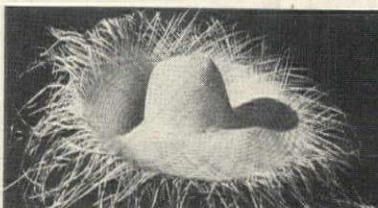

"SOMBRERO" . . . really that is the word for it down Rio Grande Way. . . . To us, it's the Farmer's Hat in a massive hand-woven straw 18" brim. Cute, gay and such fun to wear in the country or at the beach. \$1.50 ea. ppd.



"ESPADRILLES" . . . are here again. But this time gayer than ever, because of the brilliant contrast between canvas uppers and handwoven hemp soles. They come in white uppers with red soles, black with red soles, blue with yellow, red with yellow, brown with yellow. Long tapes wind around ankles securely. Sizes 4, 5, 6, 7, and 8. When ordering send tracing of foot and shoe size. \$2.95 pr. ppd.

New Spring catalog of other Unusual Gifts available.
Chet Studios MIDDLEBURY 3 CONN.

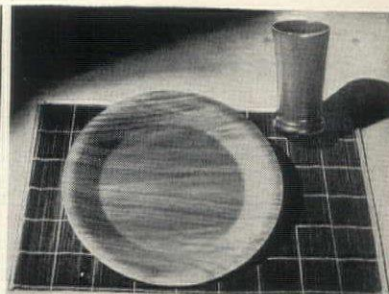

PACIFICA SETS THE TABLE for Casual Dining

With handsome pieces that wipe clean with a damp cloth!
PLACE MATS in hand-tied split bamboo. 12"x18". Natural, Terra Cotta, Grass Green, Marine Blue, Fuchsia. 50c ea., 6 for \$2.50
STEAK PLATES in beautifully grained Northern hardwood. Super-lacquered for liquid resistance. 10 1/2" diam. Natural finish. \$1.00 ea., 6 for \$5.50
BEAKERS in magnificent California redwood, treated for water and alcohol resistance. 8 oz. capacity. Golden Brown finish. \$1.25 ea., 6 for \$6.00
3-Piece indiv. setting (mat, plate, beaker) \$2.50 ea., 6 for \$14.00

All prices postpaid. Send for Free Catalog!
THE POST MART, Inc.
1217 Lexington Ave., New York 28, N. Y.

ADJUSTABLE HANDY HOOKS

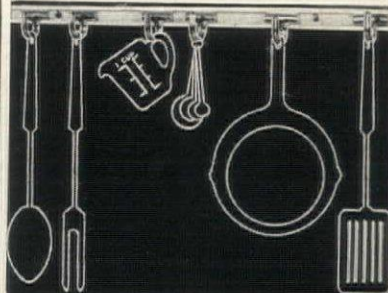

for wall

SPACE SAVING HANGER

with 6 SLIDING HOOKS that adjust easily for exact and neat spacing.

Easy to attach with only two screws. Ideal for shelves, kitchen, pantry, cabinet, closet, workshop. Useful for cups, kitchen utensils, purses, belts, tools. 14" rail with rigid, bright cadmium hooks available in white or red baked enamel. Screws included.

Satisfaction Guaranteed. No C.O.D.'s. 2 for only \$1.00 ppd. 6 for only \$2.75 ppd.

GARY ALAN INDUSTRIES
Dept. G-1, 1026 Milwaukee Ave., Chicago 22, Ill.

Waterwhip REVOLUTIONARY NEW SPRINKLER

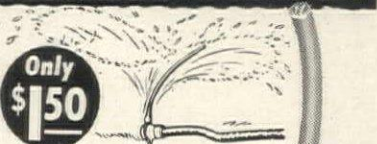

Only \$1.50
Fascinating Waterwhip sprinkles thirsty lawns and gardens—like gentle rain—in a completely new way! The whipping live rubber tube, grooved like a rifle's barrel, creates rain-making patterns covering up to 40 feet. Waterwhip does the work of sprinklers costing six times as much—yet has nothing to wear out, no parts to clog or rust. Lifetime metal base. Attach to any garden hose, push the spike into soil and turn on tap. Order No. HT587. A mere \$1.50 postpaid. Satisfaction guaranteed, of course.

Write for latest illustrated catalog of Breck's distinctive home and gift suggestions.

Home and Garden Gifts
BRECK'S
RELIABLE SINCE 1818
611 Breck Building Boston 10, Mass.

NUTMEG GRINDERS



The uses of freshly-ground nutmeg on the Holiday Eggnog, pies, puddings, and apple sauce are well-known. Try grinding some on your spinach, scrambled eggs, milk drinks, or mix a little with hamburgers for added flavor. These attractive table grinders are available in two styles in lacquered blonde wood. Loaded with nutmeg, guaranteed.

Style A Style B
\$2.50, 4 for \$9 \$3.50, 4 for \$12
 2½ oz. Extra Nutmeg Supply \$3.30
 Pepper Mill, matches "B" \$3.50

Special Seasoning Kit: Nutmeg Grinder (A), Genuine Swiss Garlic Press, and Guaranteed Imported Pepper Mill. Gift Boxed. All for only \$6.95. Postpaid.

Send for our 1952 General Catalog "AG"

KIRKHAM'S
Glens Falls, N.Y.

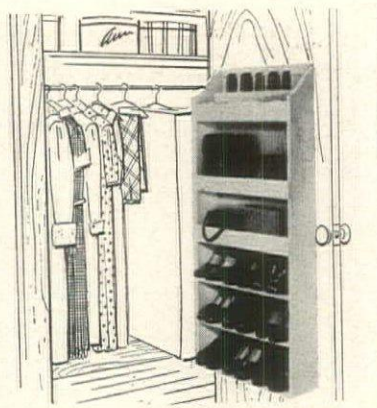

ADD 25% MORE CLOSET SPACE

"SHELFERVICE"* holds 9 pairs of shoes, hosiery, jewelry, hankies and belts. Adjustable shelf for large or small handbags. Easily fits back of all doors. Smoothly sanded, ready to paint. Guaranteed satisfaction or your money returned.

\$9.95 PREPAID

GLEN-VERNON CO., Dept. H4
 415 LEXINGTON AVE., NEW YORK 17, N. Y.

Also Available in Man's Model

*U.S. Pat. #2536059. Reg. U.S. Trade Mark

SHOPPING

Attractive container for flowers, fruit, pine cones is this small-scale coal scuttle. Made of highly-polished solid brass, it is perfect for an unusual flower arrangement. About 9½" x 10". \$9.50 express collect. From Pioneer Gift Center, Box 1085, Church Street Station, New York.



What a blessing! Someone adapted the carpenter's workhorse to home use! Shown are a pair of horses with steel legs, sturdy chestnut blocks. Legs are treated to prevent rust, have rubber feet. You'll find dozens of uses for this pair. About 30" high. \$6.30 ppd. Fischer's, 43-67 Bowne Street, Flushing, N. Y.



Garden decoration. You couldn't have anything handsomer than these Italian hand-carved dogs to grace garden wall, a terrace, the door of the house. Cut from Italian stone, they are mellow in tone. About 23" high; base about 8" x 12". \$200 exp. coll. the pair. Erkins Studio, 40 West 40th St., N. Y.

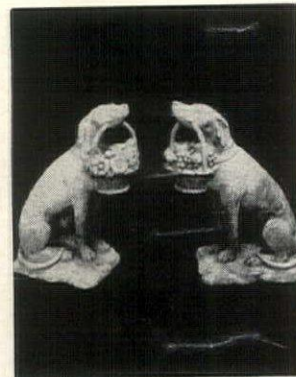

You Can Serve the World's Best Salads with

The GOOD SALAD BOOK

by Florence Brobeck

\$2.95

This book will make your reputation as the supreme salad conceiver of your set! 397 glorious salads—delights from California, superb "side dishes" from New England, tossed temptations from Italy and France, hearty fish and meat salads from North Europe. Plus, the famous

Brobeck salad dressings, and menus for each type of salad. Special sections on health and calory-count salads, and large-quantity salads for club, community and church affairs. It's a brimming bowlful of succulent salad suggestions! And only \$2.95.



Mail Orders Promptly Filled

M. BARROWS & COMPANY, Inc.

Dept. H-4, 114 East 32nd Street, New York 16, N. Y.



New and Exciting...
THE "SKOTCH KOOLER"

Keeps it Hot or Cold—101 uses

The most beautiful picnic cooler in the world... with handsome red plaid pattern and luggage-tan trim. Triple insulated with Fiberglas. Keeps contents hot or cold for hours. Perfect for bottle goods, sandwiches, fruit, drinks and all picnic foods. 4 gal. capacity.

Satisfaction guaranteed or money refunded.

\$7.95 postpaid

Sorry... No C.O.D.'s

Kingslee Co.

P. O. Box K
 Dept. 7
 Teaneck, N. J.



Send for Catalog

Bamboo PLACE MATS in Color!



The New Idea in PLACE MATS Is Texture and Singing Color!

New low price!

\$3.50 POST PAID

8 lovely mats!

In solid colors of Yellow, Natural or Forest Green—to-day's color trends for Chinese Modern, Traditional or Ranch Houses. Dramatize dining indoors or out! Eight mats, each 12"x18", made of fine, polished bamboo strips. Charming background for flower arrangements. The most unusual idea in table accessories we've seen in years! Wonderful wedding, shower, birthday gifts.

JANET FORISTER-Dept. 34-B, Bloomington, Ill.

Send _____ sets, \$3.50 each set.

My 1st choice is _____, 2nd choice _____ of Yellow, Natural or Forest Green.

WILL NEVER CRACK OR CHIP OUT



DEWK "DUKE"

That Crack Permanently For TILE TUBS MARBLE

The only dewking compound in the whole world that outlasts all caulk. Matches white tile because it's SNOW WHITE. Just squeeze right out of tube around sinks, tubs, tile, wood and wall cracks. Dewk never becomes hard or brittle, waterproof... NOT INFLAMMABLE. Try it today. Write for literature.

A Snow White Plastic In A Tube \$1.00 post paid

DEWITT PRODUCTS COMPANY 5856 PLUMER • DETROIT 9, MICH.

Versatile New Coolie Hat

\$1.50 ppd.

PRACTICAL as a sun shade



Pat. Pend.

STUNNING as a bonnet

From San Francisco's Chinatown...for everywhere under the sun. Wear at the beach, in town, for gardening, fishing, sports, boating. Supple imported natural straw matting with colorfast denim trim. Specify brown, red, faded blue, golden yellow, navy, Nile green. Only \$1.50 ppd.



Packs flat in your suitcase Rolls for easy carrying

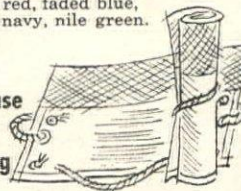

NEW CHINA IMPORT CO. Dept. G4, 420 Grant Ave., Chinatown, San Francisco, Calif.

HAGSTROM'S

Decorative Maps of your favorite STATES



Beautifully colored, artistically drawn maps show historic sites and natural landmarks. Ideal as wall decorations anywhere—see catalog for hundreds of other maps and uses.

(all maps postpaid)

STATE	MAP NO.	SIZE	In colorful mailing tube	Lacquered wall plaque
California	74	19 "x20½"	\$1.00	\$4.25
Connecticut	93	24 "x18 "	1.00	4.00
Indiana	87	19 "x25 "	1.00	4.50
Maine	3	22½ "x31½ "	1.00	5.50
Mass.	45	38½ "x27 "	2.00	8.00
Michigan	85	19½ "x23½ "	1.00	4.50
New York	91	24 "x18 "	1.00	4.00
New Jersey	92	18 "x24 "	1.00	4.00
Ohio	29	21 "x22½ "	1.00	4.50
Penna.	94	23½ "x18 "	1.00	4.00
Cape Cod	65	22 "x29 "	1.00	4.75

COMPLETE CATALOG OF DECORATIVE MAPS Send for Hagstrom's 44 page illustrated catalog of Historical, Humorous, Religious, Pirate lore and Children's Maps for the home, school or office. Please enclose 10c for mailing and handling costs.

HAGSTROM'S DEPT. 114, 311 BROADWAY NEW YORK 7, NEW YORK



AROUND



Tinted bisque to add to your collection, to use in a flower arrangement. Chariot and cherub are white trimmed with gold. Rose is pink, cherub's wings are blue. About 4½" x 3" x 7". \$6.95 postpaid. Louisa Powell's Gifts, Box 1417, Milwaukee, Wisconsin.



Spotlight. This attractive ceiling fixture is probably what you've been searching for to point up the television corner, to dramatize your modern dining room. Made of aluminum finished in red, green, gray, beige, chartreuse, or black, it has matching fiber shade. \$6.75 exp. coll. Jan's Lamps, 15 West 8th Street, New York.

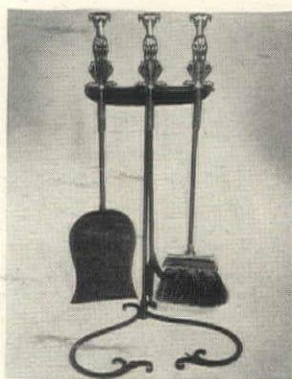

Fire set decorated with most beguiling hound dogs. Tools and holder are of wrought iron finished in mat black; hound-dog handles, brush cover are of solid brass. Tools are about 28" high. Set weighs about 22 pounds. \$39.50 exp. coll. The Tennessee Chromium Plating Co., 206 Louise Avenue, Nashville, Tenn.

LOOK! Amazing New Discovery
It's More Brilliant Than a Diamond!

Write today for the **FREE** illustrated booklet that tells the full story of the latest miracle of science—the story of a glorious jewel discovered in the laboratories of one of the world's largest corporations. Read all about the Kenya Gem that so closely resembles a diamond that only an expert can tell the difference.

More Fire! More Brilliance! But Costs Far Less!

This marvelous gem has more brilliance, more fire and a more dazzling display of color than the finest diamond of equal size. You Can Buy on **EASY PAYMENTS**, if you wish.

You can own an unmounted Kenya gem for only \$27 (1 carat) to \$120 (4 carats); all expertly cut; also men's brilliant, stylish rings and ladies' rings, bar pins, necklaces, earrings.

As Little As \$10 Down
 The Kenya rivals the diamond in beauty. Yet a high grade diamond costs \$900 to \$1500 a carat; you can buy a Kenya Gem for a tiny fraction of that.

Send No Money! Mail This Coupon

KENYA GEM CORP.
 Dept. 324, Philadelphia 44, Pa.
 Please send me, without obligation, the **FREE** illustrated booklet telling about Kenya Gems.

Name.....
 Address.....
 City..... State.....

Write Today or Send Coupon for FREE Illustrated Booklet
KENYA GEM CORPORATION
 Dept. 324, Philadelphia 44, Pa.



GRANDMA'S SMOCK APRON

Here's that personalized gift you've always wanted to give grandma. A coverall neck-to-hem smock apron made of durable vinylite, with all the grandchildren's names handpainted on it. Perfect for housework, kitchen, laundry and baby sitting. Wonderful gift for any day... Mother's Day especially. Please **PRINT** children's names plainly. Complete, with all specified names handpainted, 2.50 postpaid. Sorry, no COD's.

THE HERRMANN'S
 (who deliver everything but the baby)
DEPT. HG
 1718 UNION STREET
 SAN FRANCISCO 23, CALIF.

HAND-WROUGHT IRON TABLES

A nest of **THREE** at the **\$9.95** low price of

Modern classic design, **HAND-FORGED IN WROUGHT IRON** with glass surface tops, for Porch, Patio, Terrace or Indoor Service.

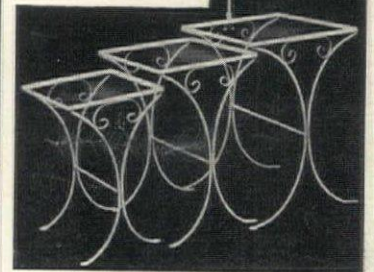

HEIGHTS OF TABLES: 22", 20" and 18" ea.
 GLASS MEASUREMENTS: 16", 14" and 12" sq.
 Colors: White or Pompeian Green. **ONLY WE REPEAT, the Three Tables, \$9.95**

For additional utility service, the nest is available with attached swivel bridge **LAMP** and floral design **PARCHMENT SHADE**. Overall height 50".

Express Collect
 No C.O.D.'s
\$13.95
 Complete

INTERIOR TRENDS
 25 UNDERHILL AVE., BROOKLYN 17, N. Y.

IS PEACE OF MIND WORTH \$3.98?

IS IT WORTH THAT MUCH TO KNOW THAT AT THE FIRST CRY OF "F-I-R-E!" YOU CAN GO INTO ACTION—AND PUT IT OUT INSTANTLY?

AMAZING NEW "Midget Presto" outperforms big, complicated, expensive, old style apparatus. Contains "C-B," same as now specified by U.S. Air Force! Safe—on skin or furnishings! Leak-proof—can't evaporate! Guaranteed always ready to use for 20 years! Be ready to protect your loved ones, send only \$3.98 for brass (\$4.98 for chrome) complete with wall bracket. Keep one in car, garage, kitchen. Satisfaction—or money back. Rush check or money order . . . today! **Hurry!**

NO MORE FOGGY WINDSHIELDS!
 SEE WHERE YOU'RE DRIVING WITH "CLEAR-SIGHT"

New, exclusive invention keeps windshield and rear view window crystal-clear *under any condition!* Easily applied! Lasts indefinitely! For your **Safety's** sake send check or money order for **\$1.00** today!

Mallord Co, 204 E 81 St, Dept HG-4, N.Y. 28, N.Y.

UP A TREE

A life size bronze cat, painted white, will really show up in your garden, or can be put on a roof edge. People stand in front of our place for minutes to watch it move and go away baffled. It comes with a metal hanger for a secure and dramatic setting. Weather proofed for outdoor wear.

\$9.95 prepaid
 No C.O.D.'s please

EDITH CHAPMAN
 50 Piermont Avenue Nyack, N. Y.

KEEP ROOMS FRESH and FRAGRANT with Fragrantaire

*Reg. U. S. Pat. Off.

House Perfume & Wall Perfumers

A spoonful of Fragrantaire* **HOUSE PERFUME** in one of our porous clay **WALL PERFUMERS** gives your home the fragrance of a flower garden or the tang of the woodland.

20 Delightful, Alluring Scents
 2 oz. \$.75; 4 oz. \$1.25; 8 oz. \$2.00

Apple Blossom	Lilac
Bouquet	Mountain Pine
Carnation	Oriental
Cedarwood	Rock Garden
Chypre	Rose
Forest Glade	Sandalwood
Gardenia	Spice & Herbs
Honeysuckle	Trefle
Jasmine	Violet
Lavender	Wisteria

Ivory & White WALL PERFUMERS 50c each

Specify **PERFUMERS A, B, C, D, E, or F**—Scent and size bottle. For individual gift packaging add 25c per set of **PERFUMER** and bottle. Postpaid or C.O.D. plus postage.

FRAGRANTAIRE CO.
 Dept. G-3, 118 East 28th St., New York 16, N.Y.

WHEN LIGHTS GO OUT... "Safe-Lite" GOES ON!

Here's a must for every home, school, office, hospital, shelter, store, warehouse, in fact, everywhere!

POWER FAILURE no longer MEANS DARKNESS

Simple operation! Battery-powered light plugged in light circuit turns on *automatically*. Portable and used as a fuse-tester too!

PLUGGED-IN... "Safe-Lite" is a 24 HOUR GUARD in the event of any emergency.

When lights go out for any reason: Mechanical failure, blown fuse, etc., "Safe-Lite" **INSTANTLY** lights!

A NECESSITY FOR EVERYONE
CHROME-PLATED BRASS FLASHLIGHT CASE . . .
 Complete with Batteries, **\$6.95** Wall Bracket only postpaid

Send M.O., or Check with Order 10 Day Money-Back Guarantee

VENTURE 70 WEST 45th ST. INC. NEW YORK 19, N.Y.

A REAL BARGAIN 18 NEWEST HIT TUNES BREAK-RESISTANT, VINYLITE FILLED RECORDS



Choose—
 18 NEWEST HIT TUNES
 or
 18 MOST LOVED HYMNS
 or
 18 HILL BILLY HITS

Brand New Discovery
 —6-IN-1 Vinylite
 BREAK-RESISTANT
 Records—Each record
 plays up to ten full
 minutes!

IMMEDIATE DELIVERY!
 FULL SIZE 10" RECORDS
 Used on all Standard
 78 R.P.M. Phonographs
 and Record Players
 A Real Value
For 2.98

NOW, FOR THE FIRST TIME!

—You Can have the BRAND NEW ALL-TIME HITS and POPULAR RECORDINGS—18 NEWEST All-Time Hits, Favorites in all—For the AMAZING, unbelievably LOW PRICE of only \$2.98. That's right, 18 Top Selections on separate records—YOURS by mail for only \$2.98! YES, you can now get 18 NEWEST HIT TUNES—the LATEST, the NEWEST nation-wide POPULAR TUNES—or 18 of the most POPULAR HILL BILLY TUNES, some of these tunes are not yet sold by stores or you get almost a whole, complete album of your most wanted HYMNS. These are tunes you have always wanted, they will give you hours of pleasure. You can choose from THREE DIFFERENT GROUPS—on newest most sensational BREAK-RESISTANT records! These amazing records are 6-IN-1 records—6 songs to a record! They are brand new and play three times as many songs as regular records, and they play on regular 78 R.P.M. speed and fit all Type 78 R.P.M. standard phonograph and record players. These are all quality, BREAK-RESISTANT, Vinylite records free from defects. RUSH YOUR ORDER FOR your favorite group NOW! ORDER ALL THREE GROUPS and SAVE even MORE MONEY, only \$2.98 per group, 52 songs for \$7.95.

SUPPLY LIMITED! That's why we urge you to fill in and mail coupon now! Play these 18 selections ordered, use the New GIFT surface saving needle, for 10 days at home. If you are not delighted, if you don't feel these are the Best Sounding records for the price, return within 10 days for FULL REFUND. Don't delay. SEND \$2.98 in check or money order, or put three one dollar bills in the mail with this coupon and SAVE POSTAGE—DON'T DELAY. MAIL COUPON TODAY!

FREE OF EXTRA COST! If you RUSH YOUR ORDER NOW you get at NO EXTRA COST whatsoever a SURFACE SAVING NEEDLE! ORDER 18 Hit Parade Tunes or 18 Hill Billy Hits or 18 Most Loved Hymns or ORDER ALL THREE SETS FOR only \$7.95. But, SUPPLY IS LIMITED; so order at once. SEND COUPON TODAY. Order now on Money-Back Guarantee.

18 NEWEST HIT TUNES
 Domino; Undecided; Cold, Cold Heart; Because Of You; It's No Sin; Down Yonder; I Get Ideas; Slow Poke; Just One More Chance; Turn Back the Hands of Time; The Little White Cloud That Grind; Charmaine; Jealousy; Shrimp Boats; Tell Me Why; Cry; Anytime; Be My Life Companion.

18 HILL BILLY HITS
 It Is No Secret; May the Good Lord Bless and Keep You; Mr. Moon; I Wanna Play House With You; Hey, Good Looking; Let's Live a Little; Always Late; Cryin' Heart Blues; Cold, Cold Heart; Somebody's Been Beatin' My Time; Slow Poke; Let Old Mother Nature Have Her Way; Crazy Heart; Mom and Dad's Waltz; Give Me More, More, More; Music Making Mama from Memphis; Baby, We're Really in Love; Alabama Jubilee.

18 MOST LOVED HYMNS
 The Lord's Prayer; Onward, Christian Soldiers; What A Friend We Have In Jesus; Church in the Wildwood; In the Garden; Faith of Our Fathers; There Is Power in the Blood; Leaning on the Everlasting Arms; Since Jesus Came Into My Heart; Trust On Me; Jesus Keep Me Near the Cross; Softly and Tenderly; Dear Lord and Father of Mankind; A Mighty Fortress; Sun of My Soul; It Is No Secret What God Can Do; May the Good Lord Bless and Keep You; Just A Closer Walk With Thee.

These tunes are kept up to date—selections subject to change as new tunes appear.

MAIL COUPON—10 DAY TRIAL OFFER

HIT TUNES COMPANY DEPT. 59
 318 Market Street, Newark, New Jersey
 Gentlemen: Please RUSH the 18 Top Selections along with the GIFT SURFACE SAVING NEEDLE on your NO-RISK 10 Day Money Back Guarantee. I enclose \$2.98 for each group of 18 selections with the understanding that if I am not completely satisfied you will return my money.

18 Newest Hit Tunes \$2.98
 18 Hymns \$2.98
 18 Hill Billy Hits \$2.98
 All Three Groups, 52 Songs \$7.95

Name
 Address
 City Zone State

Payment Inclosed I SAVE up to 90¢ postage!



BE COMFORTABLE WITH NEK-EEZ... the perfect neck-rest pillow

Scientifically designed, it provides utmost comfort. Supports sensitive neck, shoulder and back muscles:

- when traveling
 - reading, lounging, watching television
 - convalescing—wonderful for shut-ins
 - ordered by physicians and nurses
- Complete with removable, washable, zippered cover.
 Soft Kapok filled.....\$4.95 postpaid
 FOAM RUBBER filled.....\$5.95 postpaid
 Deluxe European goose down filled.....\$7.95 postpaid
 Additional zippered covers.....\$1.35 ea. postpaid
- NEK-REST—new inflatable and deflatable plastic utility PILLOW, only.....\$1.98 postpaid
- A THOUGHTFUL GIFT. No C.O.D.'s please
 SEND FOR NEW CATALOG.

BEAUMOND DISTRIBUTORS
 DEPT. 4HG, 133 LEXINGTON AVE., NEW YORK 16, N. Y.

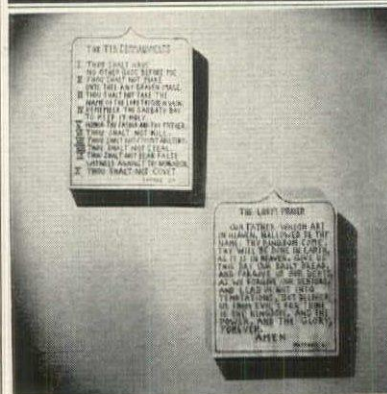

Daily Reminder

Cypress plaques with The Lord's Prayer and The Ten Commandments burned into the wood in handsome script. Each plaque is waxed and hand-rubbed to a deep-rich glow bringing out the natural beauty of cypress. Plaques measure 6" x 8", are 1" thick.

Each \$3.00 postpaid

KENRICH HOUSE

P.O. Box 1197 Texarkana, Ark.

Miracle Clothes Savers

Extra Wide Coat Hangers For HIM



Deluxe clear lacquered Swedish modern finish. Extra wide. Selected imported wood. Nickel plated hook. Extra length trouser rod. "World's finest hanger."

3 for \$5 6 for \$9 postpaid.

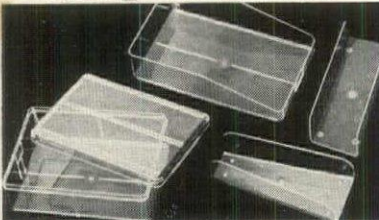

Fit your bureau drawers with clear plastic trays. Perfect gifts for him or her.
 Shirt Tray, 15"x10"x3" \$2.95 ppd. 2 Sock Trays \$2.95 ppd. 2 Tie Trays \$2.50 ppd. Covered Box for Shelf Storage, 15"x11"x4", \$3.95 ppd.
 No C.O.D.'s or stamps please

NATIONAL HANGER CO., INC
 15 WEST 18th STREET, NEW YORK 11, N. Y.

SHOPPING

Everyone has one or more pieces of silver they'd like to have repaired or re-silvered. The House of Bromwell has been doing this kind of work since 1873 with excellent results. For information write to Bromwell, 710 Twelfth Street, Washington, D. C.



Cruet for oil or vinegar. This design looks like a head of romaine lettuce with a red radish finial. Wouldn't it be an attractive addition to the terrace serving table? Or on the buffet? Consider a pair of them for a wedding gift. About 8 1/4" high. \$3.35 ppd. White Turkey Shop, 16 East 49th St., New York.



Spring cleaning will be much easier for you if you have a clever appliance like the Windo-Washer. It's made of lightweight magnesium, has a jointed arm for long or short reach. And the squeegee is made of molded rubber, the polisher is wool felt. \$2.95 ppd. Order from Home-crafts, 799 Broadway, N. Y.



NEW DREMEL Electric RAZOR BLADE SHARPENER

READ WHAT USERS SAY!

- "Congratulations on first really top-notch sharpener in my 35 year shaving experience!"—Conn. User
- "Got 87 good, clean shaves from only one blade."—Texas User
- "Sharpening ability is wonderful—getting real shaving comfort."—Mich. User
- "Getting the best shaves of my life."—New York User
- "Used only 2 blades in 9 months and every shave a pleasure."—Calif. User (NAMES OF USERS ON REQUEST)



These are typical results from the Dremel Sharpener. Thousands of double-edge blade users get smoothest shaves of their life... months of perfect shaving from only one blade! All possible because it hollow-edges and strips to sharpest edges ever known in one 15-20 second operation. Do like others—prove it to yourself on a money-back guarantee!

PERFECT GIFT FOR ANY SHAVER

Any man will be thrilled with the years of shaving comfort he gets from this unusual gift. It's a precision instrument tested to the equivalent of 20 years' daily use by one man. All-plastic housing 2 1/2"x3 1/2"x3 3/4"; 110-120 V., AC-DC. Sharpening rollers will last many years—replaceable when necessary at nominal cost. Double-edge blades only.

MONEY-BACK GUARANTEE OFFER

Send check or money-order for \$9.85 postpaid. If not satisfied return Sharpener in good condition within 30 days for prompt refund. Order yours today!

DREMEL MFG. CO., Dept. 362-D, Racine, Wis.

"DE-STINKER"

He has a secret*

\$2.25
 POST PAID



DE-STINKER is a clever California skunk that will delight any hostess as a match holder, wall pocket, or vase. It will improve any room in the house and is a must for every bath. Gleaming black & white, with a colorful nosegay above the pouch that holds DE-STINKER's secret. The skunk is 3 1/2" x 5 1/2". No C.O.D.'s please.

*Burn a kitchen match and kill objectionable odors.
THE DEN OF THIEVES
 Your Satisfaction Guaranteed
 3784 Main Street Riverside, Calif.

AROUND



Clever and timely, too. It won't be long before the corn season is here. And you'll get lots of pleasure and comfort out of the Butterer. You can see by the photograph how practical it is. Made of silver-plated steel. \$5 postpaid for the set of 8. House of Ideas, 837 Lake Ave., Racine, Wis.



Practical combination: desk lamp and ash tray. Base and neck are made of wrought iron; the shade is made of white Fiberglas. And the amber glass ash tray is removable. Colors: black or Pompeian green. Three-way socket. \$8.95 ppd. Scibetta Brothers, Route 6, Little Ferry, N. J.



Tub caulk is the answer to those cracks between tub, sink, or shower, and wall. It comes in a 4-ounce tube which you squeeze to apply. Smooth white, it forms a waterproof bond that won't shrink or crumble. Dries in one hour. \$1 ppd. Sunset House, 8818 Sunset Boulevard, Hollywood, Calif.

FINGER-TIP CONTROL

WITH QUICK • POSITIVE • SHUT-OFF



FROM A JET TO A SOFT MIST

From a powerful jet to the softest mist at the tip of your thumb—with ElKay valve hose nozzle. Spans and sprays from seedling dew-drops to drenching pressure. Full jet power for cleaning the driveway or distant watering. Easily adjusted with thumb control from a fan spray to heavy rain. Light, strong, rust-resistant. **NOTE: ELKAY WILL REACH THE ROOF OF A TWO STORY HOUSE. VALUABLE FOR FIRE FIGHTING TOO.**

Only \$1.50 postpaid • Please, no C.O.D.'s

Money back if not delighted **ELKAY MFG. CO.**
Rm. 604, 1401-13 W. 8th St., Los Angeles 17, Calif.

Save on CARABAO Drapes "MATCHSTICK BAMBOO" standard and custom sizes 3'x7' only \$5.20 a panel

Thousands of our satisfied customers have saved at least one-third by ordering genuine Carabao "Matchstick Bamboo" genuine drapes. Guaranteed to be the best quality available regardless of price of your money back. Sailed to any type of interior, available for any size window (add 50% to window width for fullness). Natural color, black or white drapes in standard sizes, coral, cocoa, sea, ft. Gray, chartreuse, coral, red, brown, turquoise, heather, jelly, yellow, approx. 34c a sq. ft. Our artists will match any color swatch or you can easily paint them yourself. Treatise for rods and cornice available. Write for free detailed picture and complete price information.

SPECIAL PRODUCTS CO., Dept. GA1
950 Columbus San Francisco, Calif.



around Chicago...

... you can best achieve your personal design for good living, where good taste and good quality go hand-in-hand with sound value and thoughtful service...

it's Colby's SINCE 1866
Chicago & Evanston
129 NORTH WABASH 626 DAVIS STREET
JOHN A. COLBY & SONS

\$1.00 FOR 600 NEW HOME PLANS!!

New book full of original plans—over 600 combinations—one of the largest selections compiled. Mostly dwellings, but some courts, duplexes, and garage apartments. All latest designs. Will **SAVE YOU MONEY** as we can furnish complete inexpensive blueprints on any design you select for either wood, stucco, brick, or concrete block construction. We incorporate your own ideas, too.

Send \$1 today for this new book.
Fireplace Book \$1.00.
Both books \$1.50.
Please, no C. O. D.'s.

HARMONIOUS HOMES
5762-88 W. Pico, Los Angeles 19, Calif.

SWEDISH SERVING WAGON

Length: 30"
Width: 17"
Height: 25"

\$29.75

This handsome serving wagon is suitable for any decor. Made in Sweden of beautifully grained birch, a masterpiece of design and ingenious construction.

It folds and unfolds in a jiffy. All hardware is precision made of Swedish steel.

You will love the silent movement of the chromium disk rubber wheels. The wagon folds down to 4 1/2 inches and can be stored in the original shipping carton. Send check or M.O. (Sorry no C.O.D.) Postpaid N. Y. C. Shipped express charges collect outside N. Y. C.

In N.Y.C. add 3% sales tax.

CENTURY FURNITURE SHOPS
55 E. 8th St., New York, Dept. G1

ONLY TWO DOLLARS STARTS YOU IN STERLING

VALUABLE GIFTS INCLUDED!

Select from famous International, Reed & Barton, Wallace and others! Two dollars delivers your first 6-pc. place setting! (Knife, Fork, Teaspoon, Butter Spreader, Salad Fork, Soup spoon). Only two dollars for each additional setting. Pay only two dollars per setting each succeeding month. No extra charges whatsoever! Receive gift of anti-tarnish silver roll with one setting... anti-tarnish silver chest with four or more settings.

International \$29.50
Reed & Barton \$29.75
Wallace \$32.50

Lowenstein's Silver Shop **HG 4**
560 Broad St., Newark 2, N. J.
Please forward _____ place settings of the _____ pattern. \$2 check or M.O. enclosed for each setting. I will pay \$2 monthly on remaining balance of each setting.

NAME _____
ADDRESS _____ APT. NO. _____
CITY _____ STATE _____



for every room in your home Individuality in good taste...trim, smartly styled Philippine Rattan handcrafted by Tropical Sun. Here's a feeling of warm and friendly informality. So comfortable...so adaptable...so permanently attractive.



TROPICAL SUN COMPANY

120 So. Raymond Ave., Pasadena 1, California Write for your FREE colorful brochure of RATTAN interiors...and the name of your nearest dealer.

WASH DISHES IN 1/2 THE TIME
... Without Touching Water!

Even the tallest pile of dirty dishes goes in a hurry with Quik-Suds Wonder Dishwasher. Fingertip push-button changes foaming suds into clear rinse instantly. Nylon and fibre brushes leave dishes and glassware sparkling, pots and pans shining. Best of all—your hands never touch greasy dishwater. Convenient wall bracket included. Hose fits any faucet. Dishwasher holds liquid or powder detergent.

\$7.95 Ppd.

GOODWIN CO.
424 MADISON AVE. • NEW YORK 17, N. Y.

YOUR OWN CAR CREST
with Folding Car Keys

A gleaming disc with raised car crest into which attached key blanks fold. Any locksmith can duplicate your car keys on these blanks. 24K gold plated metal. 1 1/4" diam. x 1/4". Available for 1936 thru 1952 models of Cadillac, Pontiac, Olds, Chev. & Buick (not "Special"). 1949-52 Plymouth, Dodge, De Soto, Chrysler. 1935-52 Ford. State make only.

\$2.00

POSTPAID

DEENE'S
124 Mamaroneck Ave. 596 Central Ave.
White Plains, N. Y. East Orange, N. J.

New Slenderized Beauty for HEAVY LEGS!

Try this new, amazing, scientific home method to Reduce Ankles, Calves, Thighs, Knees, Hips. Also Advice on Varicose Veins!

Beautifully firm, slenderized legs help the rest of your figure look slimmer, more appealing! Now at last, you too can try to help yourself, to improve normally heavy legs, and reduce and reshape ANY PART of your legs you wish...of your legs all over. Also advice on varicose veins. Well known authority on legs with years of experience offers you this tested and proven scientific course—only 15 minutes a day—in the privacy of your home! Contains step-by-step illustrations of the easy SCIENTIFIC LEG technique with simple instructions for slenderized, firmer, stronger legs; improving skin color and circulation of legs; also normal causes of heavy legs. From the very FIRST DAY you feel results! No matter whether the neglect of poorly shaped legs runs in the family or not—you should try this method. A Health Culture magazine asked this authority on legs to write articles on the fundamentals of this wonderful method.

SEND NO MONEY! FREE 10-DAY TRIAL

Just deposit \$1.98 plus postage with postman on delivery (in plain wrapper) of the "Home Method for Slenderizing Heavy Legs." Or send only \$1.98 with order and we pay postage. You must see satisfactory results, or return course and your money will be refunded.

modern methods Dept. FL-17B4
296 Broadway, New York City 7

PLANTS \$1 PPD PLANTERS \$1 PPD

These plants need no water! Charming Oriental-Modern sturdy plastic planters filled with life-like, cloth, hand-made plants. Truly a garden in your home. Planter size 9" x 5 1/2" x 3 1/2". Color choice, red, yellow, bronze, chartreuse. Ideal gift and furniture decoration!

ALL EXACTLY AS PICTURED!
Unconditional money-back guarantee. Complete set \$2.00. Postage free if you remit. (Also sold separately.) Why not order several for gifts?

FIRST AMERICAN-FLOWERS
Dept. SHG Box 85 New York 29, N. Y.
Beautifying Millions of Homes Since 1910

AN INVITATION

When *thousands* of House & Garden readers order merchandise through SHOPPING AROUND *every month*—there are good reasons! They shop from the *comfort* of their homes... they choose from a *nationwide selection* of merchandise... they *buy with confidence*... for they know SHOPPING AROUND advertisers agree to refund their money if they are dissatisfied. If you have not already done so, we cordially invite you to join these readers in discovering the benefits of shopping by mail through

SHOPPING AROUND

SHOPPING AROUND

Crystal cream-and-sugar set. Almost anyone would love to receive this attractive appointment. It has a graceful shape, the design is etched by hand. Each piece is about 5" high. Remember this for a wedding present. \$5.25 postpaid. From Young Books, 746 Madison Ave., New York.



A marvel! This surgical steel scissors can be used for fifteen different purposes. Here are a few of its functions: it's a screw driver, a marking wheel, a button-hole cutter, a glass cutter and, of course, a pair of scissors. \$3.75 ppd. complete with leather case. Order from Budget House, 7 East 42nd St., New York.

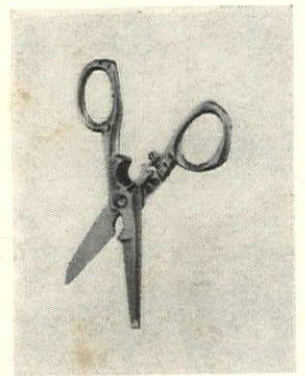

Space saver. Would you believe that this substantial serving wagon folds to a depth of 4 1/2"? Made in Sweden of beautifully-grained, natural birch, it has precision-made hardware, rubber-tired wheels. About 17" x 30" x 25". \$29.75 exp. coll. Century Furniture Shop, 55 East 8th Street, New York.



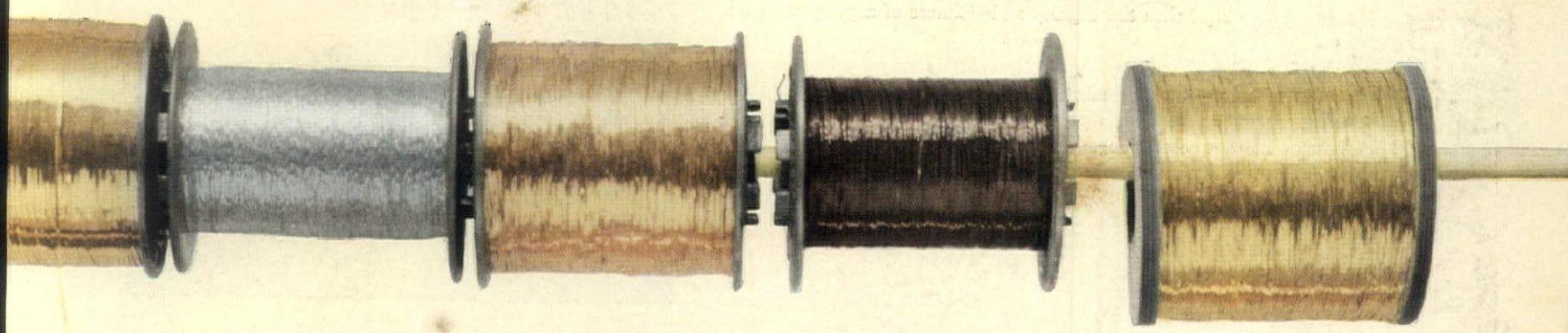

The thread of the story is **LUREX**

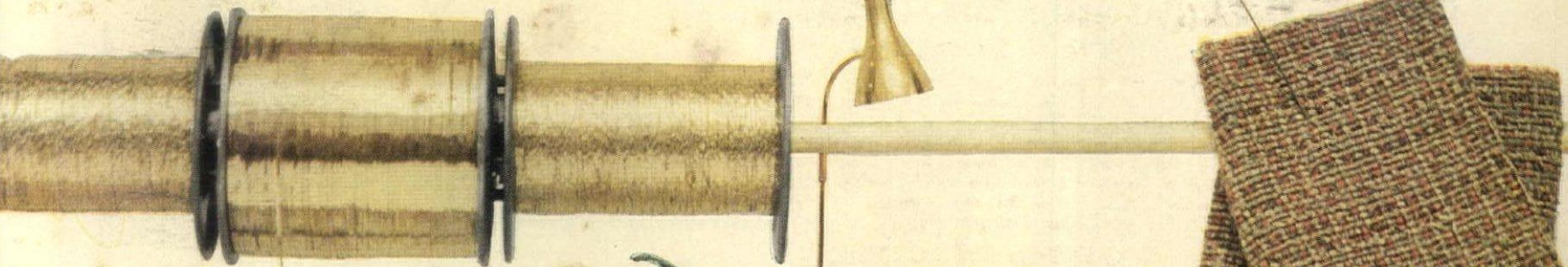
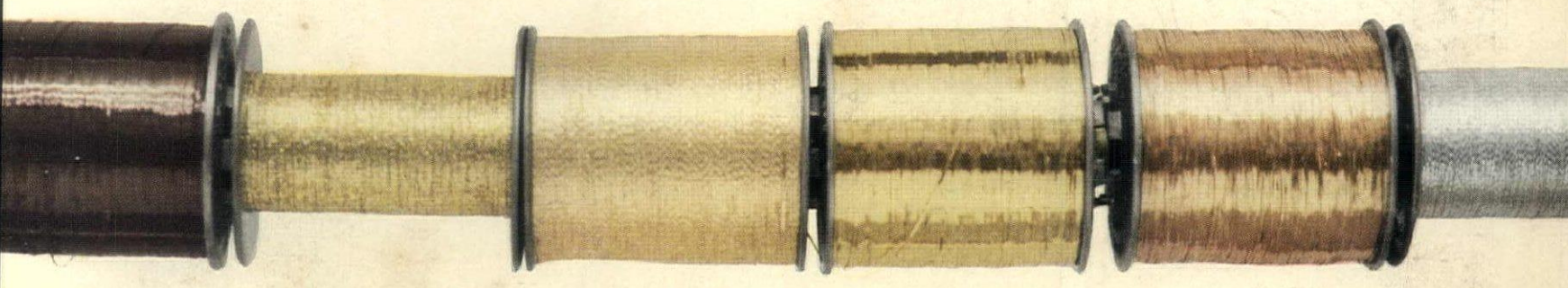

Lurex®, the metallic yarn
that doesn't tarnish, enriches this

occasional chair, designed by Edward Wormley for Dunbar. Lurex-shot fabric: "Girande" by
Shulman Abrash. *The Dobeckmun Company, Cleveland, Ohio... New York, 250 West 57*

THIS dramatic new pattern, "Charade" by Nairn, brings the full use of fine linoleum up-to-date . . . combines all the freedom and freshness of modern design with the dignity and richness of a parquet floor!

SUBTLE color—without monotony! Use "Charade" in a great sweep of one color throughout your house—or choose different colors for your various rooms. Either way, it kindles all your other colors to new vibrancy, new sparkle.

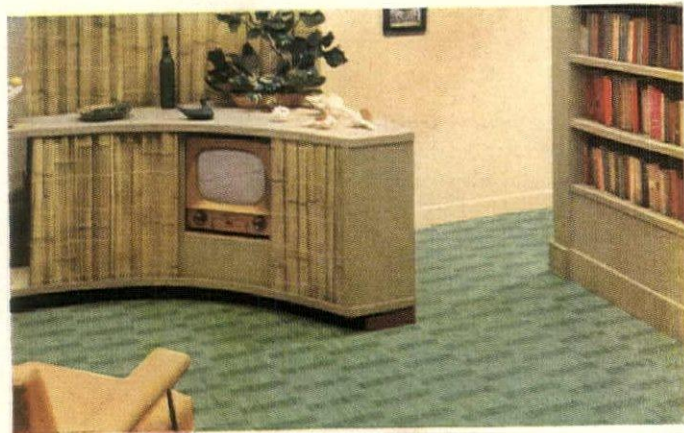

Pattern: K651



NEW "Charade" by Nairn

the quality inlaid linoleum

a design so beautiful...yet so versatile you can use it in every room in your house

Patterns. Room K650; Above K654, K652



WONDERFUL to open the front door on "Charade" by Nairn. For this master stroke in designing gives beautiful, practical linoleum its proper place in modern living . . . brings you all the step-hushing quietness, the luxurious resilience, and the time-saving ease of cleaning you've come to expect of Nairn, the quality inlaid linoleum.

Here's the exclusive patented back that makes Gold Seal Nairn Inlaid Linoleum trouble-free in installation and in use. Buy when you see it! Then you know you're getting Gold Seal quality, Gold Seal value, the Gold Seal guarantee of satisfaction or your money back.

GOLD SEAL NAIRN INLAID LINOLEUM



Congoleum-Nairn Inc., Kearny, N. J. Makers of guaranteed floor and wall coverings: Gold Seal Nairn Inlaid Linoleum • Gold Seal Vinyl Inlaids • Gold Seal Congoleum • Gold Seal Congowall • Gold Seal Asphalt Tile.
"Gold Seal" and "Nairn" are registered trade-marks. © 1952, Congoleum-Nairn Inc.

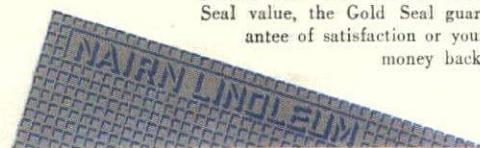

There are three *House & Gardens*
American, British, French

AMERICAN HOUSE & GARDEN
420 LEXINGTON AVE., NEW YORK 17, N. Y.

Editor-in-chief

ALBERT KORNFELD

ART DIRECTOR

Alexander Liberman

EXECUTIVE EDITOR

Fay Hines

ART EDITOR

Wolfgang Fyler
Warren Stokes, assistant

ARCHITECTURE

Will Mehlhorn

COPY

Sara Welles
Annett Francis

DESIGN AND DECORATION

Lester Grundy
Elizabeth Sverbejev, assistant

FEATURES

Brooke Marshall
Jon Stroup
Noel Pierce

GARDENING

Betty Blossom
Caroline Rutherford, assistant

HOUSEHOLD EQUIPMENT

Hildegard Popper

KITCHEN PLANNING

Elizabeth Burris-Meyer, consultant

MERCHANDISING

Jane Thomson
Audrey Nichols
Mary E. McNulty
Doris Norman Spiess

PRODUCTION

Rosalie Smith

SHOPPING AROUND

Ann McLaughlin

CONTRIBUTING EDITORS

Grace Phillips (Washington)
Dorothea Walker (San Francisco)

ADVERTISING MANAGER

Arnold C. Shoop

BRITISH HOUSE & GARDEN

37 GOLDEN SQUARE, LONDON W1, ENGLAND

EDITOR

Antony Hunt

MANAGING DIRECTOR

H. W. Yoxall

FRENCH HOUSE & GARDEN

(MAISON ET JARDIN)

4 PLACE DU PALAIS-BOURBON,
PARIS 7, FRANCE

EDITOR

Thomas Kernan

MANAGING DIRECTOR

Philippe de Croisset

House & Garden

April, 1952

HOUSES

Lanai living: the house of Mr. and Mrs. Gerrit Judd, 3rd.....	86-89
Natural textures: the house of Mrs. William Worthington.....	90-91
The airy look of bamboo: the house of Mrs. Margaret Emerson.....	92-93
Coolness of grass cloth: the house of Mr. and Mrs. A. L. Y. Ward.....	94-97
Pavillon Colombe.....	116-121
Is your house color conscious?.....	124-125

DECORATING

Pacifica: a new mood in decorating.....	98-99
Design ideas from the Islands.....	100-101
Furniture with a low axis.....	102-103
The light look in wrought-iron furniture.....	104-105
Rattan accented by black and white.....	106
Furniture that fits into any arrangement.....	107
Spare and simple lines.....	108
A new height for dining.....	109
Black metal accents the linear look.....	110
Textures and colors set off traditional pieces.....	111
Low tables for informal dining.....	112
Room schemes with a Pacifica look.....	114-115
American artists design and sign new fabrics.....	122-123

GARDENING

Moon gate gardens.....	30
Exotic tropical plants.....	130-131
Oriental garden in New England by <i>Lester A. Collins</i>	132-133
Intelligent woman's guide to power lawn mowers.....	134-135
Gardener's gear.....	158
Garden overlooking the sea.....	188
Honolulu terrace-garden.....	189
Honolulu orchid garden.....	190
Proper feeding of plants.....	191

FEATURES

Out of the Pacific by <i>J. C. Furnas</i>	84
Hawaiian idyll: flowers and hospitality.....	113
The vegetable and I by <i>Gloria Swanson</i>	126-127
Our music festivals come of age by <i>Frank Merkling</i>	128-129
Menus with a South Sea flavor by <i>Charles Baker, Jr.</i>	136



HARRY JACKSON

For the theme of this issue, HOUSE & GARDEN is indebted to Mr. Harry Jackson who in 1951 was given the New York Home Fashions League Trail Blazer Award and this year was named All-American Retailer by the National Retail Furniture Association. He evolved the *Pacifica* idea as a result of wartime contact with life in the Islands and developed it in collaboration with Mr. Henry Humphrey, former Editor of HOUSE & GARDEN. Mr. Jackson and Mr. Humphrey are co-authors of a book called *Live as you like* to be published this fall. Other pioneers of *Pacifica* ideas are mentioned, p. 154.

ON THE COVER: The California House of Mr. John G. Dempsey, designed by Worley K. Wong, architect, and John Carden Campbell (see pages 104, 138). Photographed by Fred Lyon. For shopping information please turn to page 165.

HOUSE & GARDEN is published by The Condé Nast Publications Inc.

IVA S.V.-PATCÉVITCH, PRESIDENT

FRANK F. SOULE, VICE PRESIDENT & ADVERTISING DIRECTOR

BENJAMIN BOGIN, VICE PRESIDENT & TREASURER

MARY E. CAMPBELL, SECRETARY

PERRY L. RUSTON, BUSINESS MANAGER

COPYRIGHT 1952, THE CONDÉ NAST PUBLICATIONS INC. THE ENTIRE CONTENTS OF HOUSE & GARDEN—TEXT AND ILLUSTRATIONS—ARE PROTECTED BY COPYRIGHT IN THE UNITED STATES AND IN COUNTRIES SIGNATORY TO THE BERN CONVENTION. THE PAN AMERICAN CONVENTION, ALL RIGHTS RESERVED. TITLE HOUSE & GARDEN REGISTERED IN A TRADE OFFICE. HOUSE & GARDEN IS PUBLISHED BY THE CONDÉ NAST PUBLICATIONS INC., A TRADING COMPANY OF VOGUE INCORPORATING VANITY FAIR, GLAMOUR, VOGUE PATTERNS BOOK, BRITISH VOGUE, BRITISH HOUSE & GARDEN, FRENCH VOGUE, FRENCH HOUSE & GARDEN (MAISON ET JARDIN). EDITORIAL AND ADVERTISING OFFICES: 420 LEXINGTON AVENUE, NEW YORK 17, N. Y. EXECUTIVE AND PUBLISHING OFFICES: GREENWICH, CONNECTICUT. SUBSCRIPTIONS \$3.00 A YEAR, \$7.50 FOR TWO YEARS, \$10.00 FOR THREE YEARS PAYABLE IN ADVANCE. FOREIGN AGE, \$1.00 ADDITIONAL PER YEAR. SINGLE COPIES 50c. FOUR WEEKS' NOTICE IS REQUIRED FOR CHANGE OF ADDRESS. IN ORDERING A CHANGE, WRITE TO HOUSE & GARDEN, GREENWICH, CONNECTICUT. WRITE BOTH THE NEW AND THE OLD ADDRESS AS PRINTED ON THE WRAPPER OF THE LAST COPY RECEIVED.



See it at these stores and other fine furniture dealers from coast to coast

- Amarillo, Texas J. W. Hill Furniture Co.
- Berkeley, California Jackson's
- Beverly Hills, California W. & J. Stoane
- Cedar Rapids, Iowa The Killian Co.
- Chicago, Illinois The Lucas Co.
- Cleveland, Ohio The Higbee Co.
- Colorado Springs, Colorado Home Furniture Co.
- Dallas, Texas Highland Furniture Co.
- Dallas, Texas Sanger Bros.
- Dayton, Ohio Arcade Furniture Co.
- Denver, Colorado Vogue Furniture
- Des Moines, Iowa Davidson's
- Detroit, Michigan Englander's
- El Paso, Texas American Furniture Co.
- Fl. Worth, Texas Foss Fine Furniture
- Honolulu, Hawaii Grossman-Moody, Ltd.
- Indianapolis, Indiana Wm H. Block
- Jackson, Mississippi Rice Furniture Co.
- Knoxville, Tennessee Fowler Brothers Co.
- Los Angeles, California Barker Bros.
- Mason City, Iowa Davidson's
- Miami Beach, Florida Harry Torem, Inc.
- Miami Beach, Florida Zeller's
- Minneapolis, Minnesota The Dayton Co.
- Montgomery, Alabama Frank Tennille Furniture Co.
- Oakland, California Jackson's
- Philadelphia, Pennsylvania S. Swartz
- Phoenix, Arizona Barrows Furniture Co.
- Portland, Oregon Meier & Frank Co.
- Roslindale, Massachusetts Allen Furniture Co.
- Sacramento, California Jackson's
- St. Louis, Missouri Famous-Barr Co.
- St. Petersburg, Florida Maas Bros.
- Salt Lake City, Utah ZCMI
- San Diego, California Dryer's Furniture Co.
- San Francisco, California Sterling Furniture Co.
- Seattle, Washington Standard Furniture Co.
- Shreveport, Louisiana Starry-Bewley
- Tampa, Florida Maas Bros.
- Washington, Dist. of Columbia Peerless Modern House
- Waterloo, Iowa Davidson's

Write for name of dealer nearest you



Pacific Casual

FRESH FASHIONS FOR YOUR HOME



■ The song of the Pacific is a harmony of *pleasure and leisure* . . . and that's the theme that inspired Pacific Casual furniture (created for "Pacifica").

■ For the *pleasure* of sheer beauty there are 9 tables and 8 seating pieces . . . wonderful combinations of solid mahogany and the newest fabrics. Singly, in pairs, or in coordinated room groups, **sherman/bertram's** Pacific Casual adds a fine fresh touch to your decorating.

■ For true *leisure*, you'll love the convenience and comfort of scientific design and quality construction that lasts for years.

Send 25¢ for illustrated booklet, "California Contemporary"

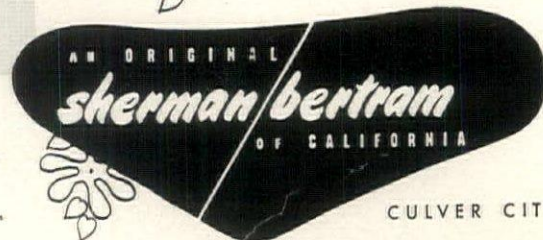

CULVER CITY, CALIFORNIA

Pacifica

A new trend in **LIVING**

Inspired by the islands and countries of the Pacific, this new trend creates an atmosphere of serenity, a low-tension pattern for the high-tension world in which most of us live today. You don't have to escape to the South Sea Islands to achieve it. You don't have to play Gauguin, Stevenson, or Nordhoff and Hall to enjoy it. In this issue, we show you ways and means to capture its charm.

A new mood in **DECORATING**

Look for the lanai, the latticed wall, the sliding panel, the patio
 Look for the airy coolness of grass cloth, bamboo, and matting
 Look for the k'ang, the low table, the ottoman, the floor cushion
 Look for the clean-swept colors of sand, sun, sea, and sky
 Look for textures that range from grained wood to metal
 Look for designs that stem from Island themes

On the following 32 pages House & Garden presents
 a new chapter in contemporary design and decoration

OUT OF THE PACIFIC

A philosophy of serenity

by J. C. Furnas



Quintessence of serenity: the Pacific island of Oahu

Down there the trade winds blow most of the year. They are reliable as the sun, liquid as the never-ending blue salt water that dwarfs the Islands on the map. Nobody has ever defined the "down there" in question. It is a world of islands—the serener part of the Pacific that they call the South Seas—west and south of the Golden Gate, very far west, very far south, but, for all its distance, exerting bland influences back on the continent of nine-to-five. From Hawaii and beyond, close to the mass of Asia, the details can be volcanically monumental like Saipan in the Marianas or incredibly sculptured like the inland crags of Eimeo across from Tahiti, piled with greenery but stern with character or superbly stretched out in necklace-style atolls, the flattest, most precarious land in the world and the most intimate with sun and sea and the wind.

The sea will drown you, given half a chance, the sun will flay you, but the trade winds are all benevolence. They invisibly pervade and sustain, slightly anesthetize and yet sharpen awareness. They feel like a property of one's own skin rather than an outside force traveling thousands of miles impersonally to confirm some weatherman's theory of air-currents. The effect on the personality—a slightly swimmy euphoria taken for granted within a few days—is something you could never deduce from the standard South Seas movie. It is prevalent almost everywhere, as much on the barrenest scrap of islet as on the windward coast of Hawaii's Oahu, taking inland the noise of the great Pacific breakers.

How much the trade winds contribute is never understood until the short seasons when they temporarily die away. Then they talk of Kona weather in Hawaii and people get twitchy and troubled in spirit. In Samoa they are oppressively daunted by the wild way the weather drums on the corrugated iron roof—the *Rain* motif, sure enough. In the Cook Islands, since the hazardous weather at these times of year means lack of ships to bring imported butter, you take to mashed alligator pear on your breakfast bread and find it an admirable substitute. Such seasons often mean the stultifying languor of the equatorial tropics pervading the human system like a disease, making mere existence an ordeal. But with the eventual revival of the trade winds, all this disappears, making instantly understandable what Robert Louis Stevenson, the writer who best recorded the South Seas, meant when he wrote that this climate made "my bones feel sweeter to me." The basic thing that drew the

(Cont'd on page 147)



COFFIN



WERNER STOY: CAMERA HAWAII

PACIFICA IS

lanai living: open yet sheltered



● Rooms are shaded by the low eaves of a sloping roof, ventilated by Japanese grilles at the gable ends

The Honolulu house of Mr. and Mrs. Gerrit P. Judd, 3rd,
can be opened on all sides
to the out-of-doors with Oriental sliding walls

PACIFICA IS

the latticed wall

Horizontal and upright planes create
decorative patterns of light in the Judd dining room



● In the dining room sliding panels of wood and opaque glass provide decoration, light, and ventilation

Mr. and Mrs. Judd's Japanese-inspired house, designed by Albert Ives and decorated by George Spencer, has the clean-swept elegance, the precise details of its Oriental predecessors. Although uncluttered, it is warm rather than bare in feeling, because of the extensive use of native woods and textured, tweedy fabrics. The dining room, below, has the latticed air of a tea house, which comes from a wall of opaque glass panels. It glows with the warm color of Koawood walls. Chair cushions are sea-green.



● Polished wood and stone give the hallway an airy uncluttered look

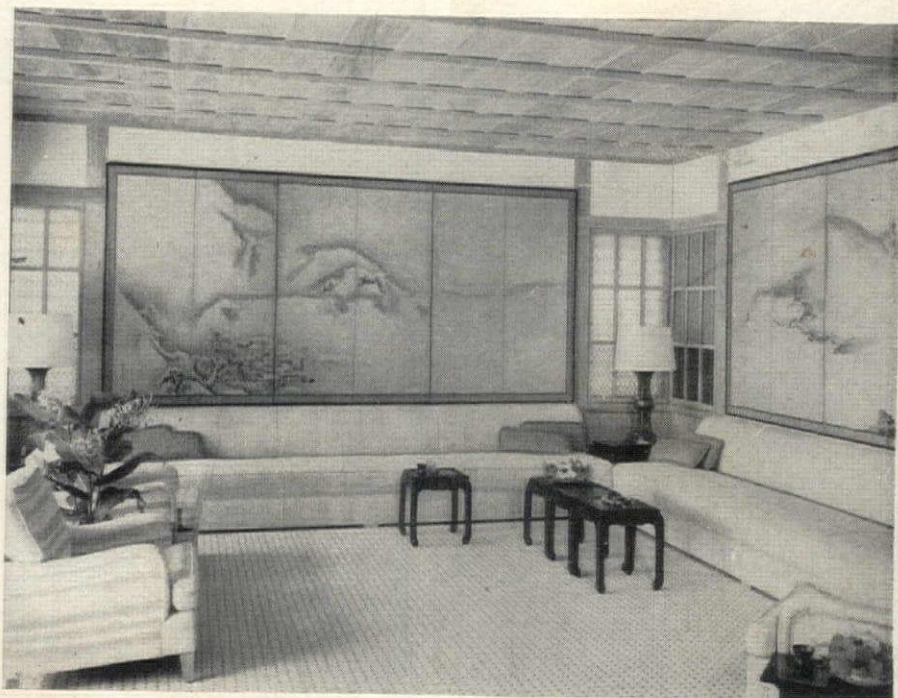

● Furniture pushed clear of center in the drawing room combines with low horizontal lines to create a clean-swept elegance

The entrance, top above, is paved in Hawaiian lava rock, walled on one long side with sliding wood panels which open into closets and a powder room. The front door also slides open or closed, is paneled in glass. The white ceiling is trimmed with dark wood. The drawing room, above, has the textural interest, the impressive calm of the large Japanese paintings that dominate two walls (a third wall opens onto a terrace). The floor is covered in black and white tiles laid in a checkerboard pattern. The two 12-foot sofas are upholstered in white tweed. The chairs, of a different texture, are also white. Sofa cushions are of green silk. Other accents are provided by the black lacquer Japanese tables and the Chinese pewter lamps. *More photos page 137*



PACIFICA IS

natural textures

Coral rock and wood are combined in Mrs. William Worthington's Hawaiian house

It is texture that gives a casual, informal character to this house. Outside, the texture of the tawny coral rock, of white-washed concrete blocks, of striated wood. Inside, the texture of more concrete blocks, this time combined with the sheerest silks of China, with gold Chinese tea paper, with the glossy sheen of Biedermeier, Chinese teak, and antique furniture of the Hawaiian monarchy which shows English influence. Vladimir Ossipoff, architect, designed this house and Damon Giffard decorated it to complement the sophisticated personality of its owner. White prevails, indoors as well as outside. In the drawing room there are citron-white walls, shell-white chairs, sheer white curtains combined with green. White is also used with green in the dining room, with gold in Mrs. Worthington's bedroom, with brown in her son's bedroom, and with pink in the kitchen. Fabrics with rough, tweedy textures keep the indoors relaxed and informal in atmosphere.

Opposite

- Coral rock, concrete blocks, wood, and translucent glass create a dramatic entrance

You enter Mrs. Worthington's house on steps of coral rock, between a wall of whitewashed concrete blocks and a house wall of light native wood. Combined with the striated wood ceiling and the translucent glass panels beside the door, these materials create a dramatic, all-pastel effect, accented by green of tropical plants.

- Mrs. Worthington's bedroom combines Chinese silk and concrete blocks

More photos page 152

WERNER STOY: CAMERA HAWAII



- Entrance hall contracts genisaro wood with cork tile floor and concrete blocks



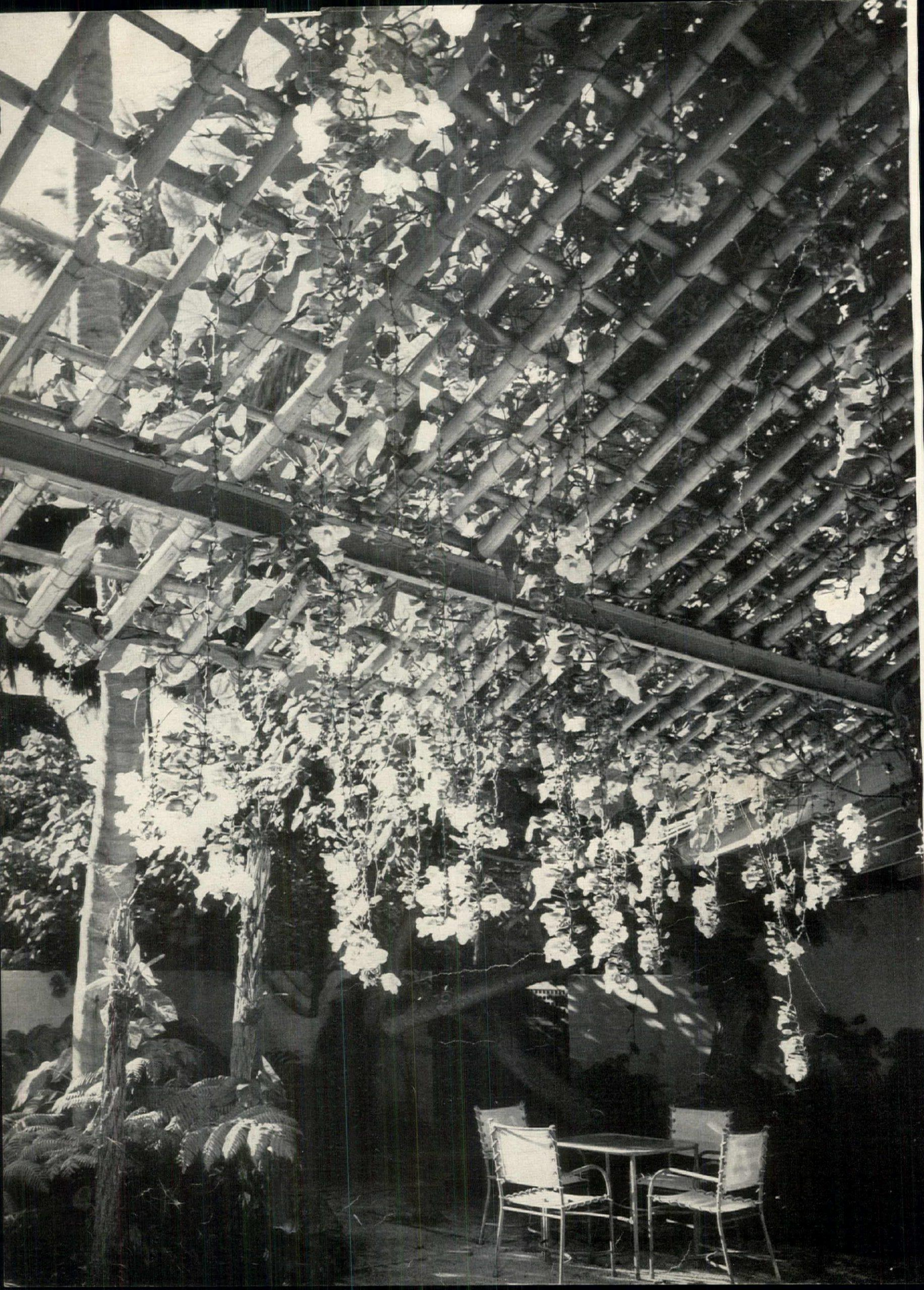

- In the drawing room,
furniture is low,
fabrics are luxurious



PACIFICA IS

the airy look of bamboo

Mrs. Margaret Emerson's
Hawaiian house has a terrace
canopied in bamboo

This house was created for one of Hawaii's most charming hostesses. Designed by Vladimir Ossipoff and decorated by Robert Ansteth, its mood is both suave and relaxed. Its air of leisure is emphasized by many conversational groups: low, broad chairs interspersed with accommodating tables, one of which, foreground above, is a 17th-century antique from China's Jehol Province. In the drawing room, fabrics of silver and gold vie with yellow, emerald green.

Opposite

- White *Thunbergia* blossoms

festoon a court for outdoor living

Both the drawing and dining rooms open out into this leafy court, banked with cool green tree ferns and *Monstera*, and covered with a laced bamboo pergola, overflowing with the lavish blossoms of a white *Thunbergia* vine. The result is a florally opulent setting for outdoor living, entertaining.



- A window corner for Canasta overlooks the Pacific Ocean

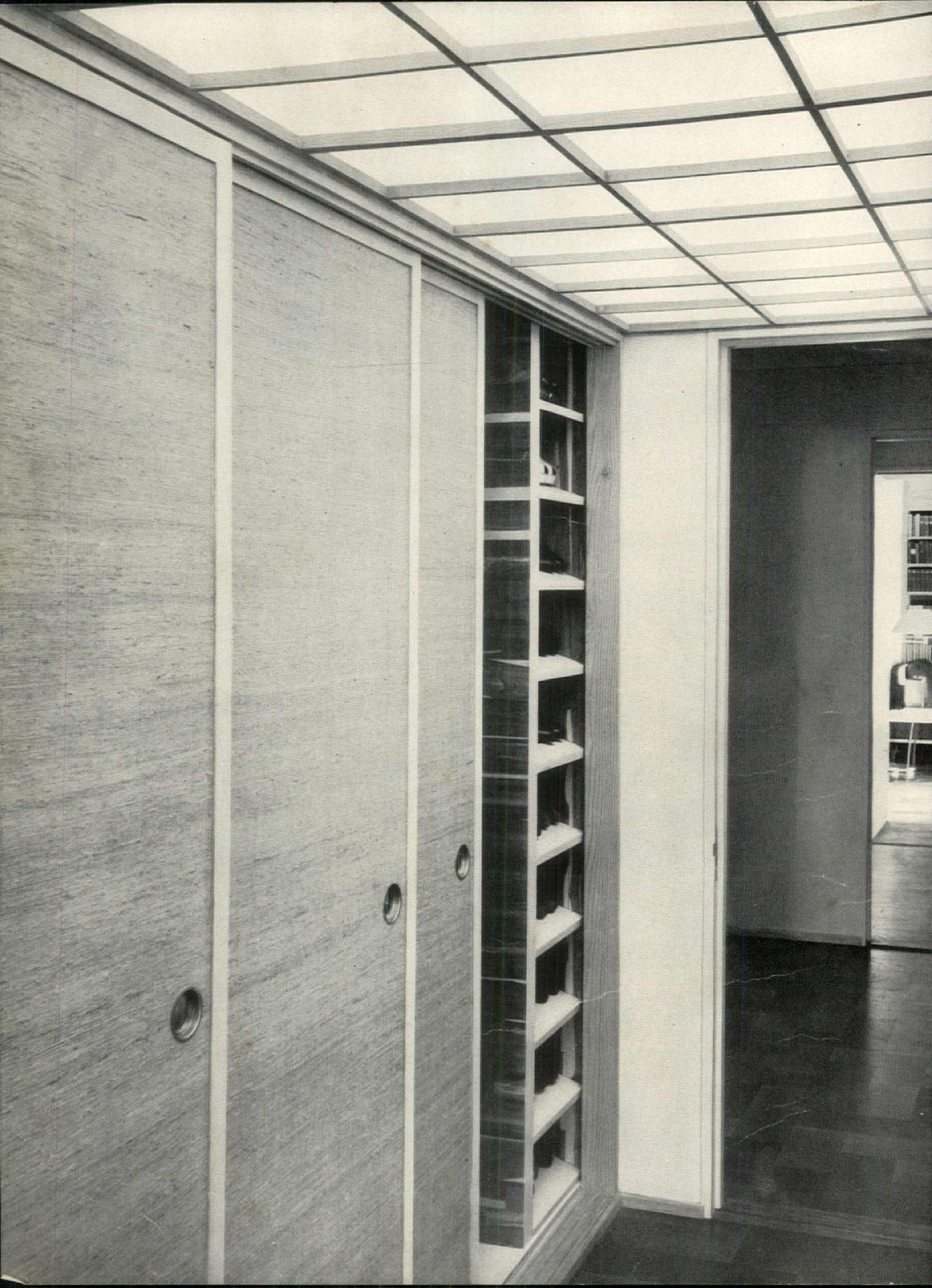

PACIFICA IS

the coolness of grass cloth

Storage is behind grass-cloth panels in

Mr. and Mrs. A. L. Y. Ward's house below Diamond Head

From the entrance hall, below, with its easy-to-care-for cork tile floor to the meticulously-designed clothes closets, opposite, everything in Mr. and Mrs. Ward's house has been designed for easy, ordered living. Architect Vladimir Ossipoff has seen to it that each section—living, sleeping, and service—has convenient, capacious storage space. Bookshelves are built-in; so is the music system, which is arranged so that Mrs. Ward can listen to the same concert in her potting room that Mr. Ward is listening to in his study. Surfaces everywhere are simple, texturally varied, and easy to clean.

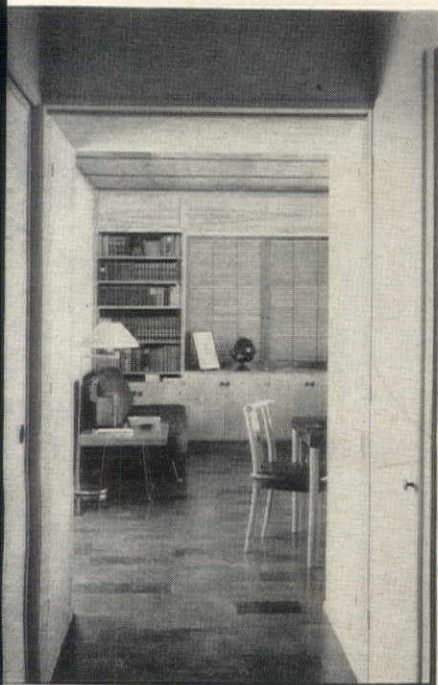

- Storage is built-in, minutely planned

Mr. Ward's brown and beige study, above, has bookshelves built into the window wall. Both the dining room and the hall outside Mrs. Ward's bedroom, opposite, have storage space behind sliding doors, carefully divided so that Mrs. Ward's clothes, linens, china, and cutlery are always ready for use and in perfect order.

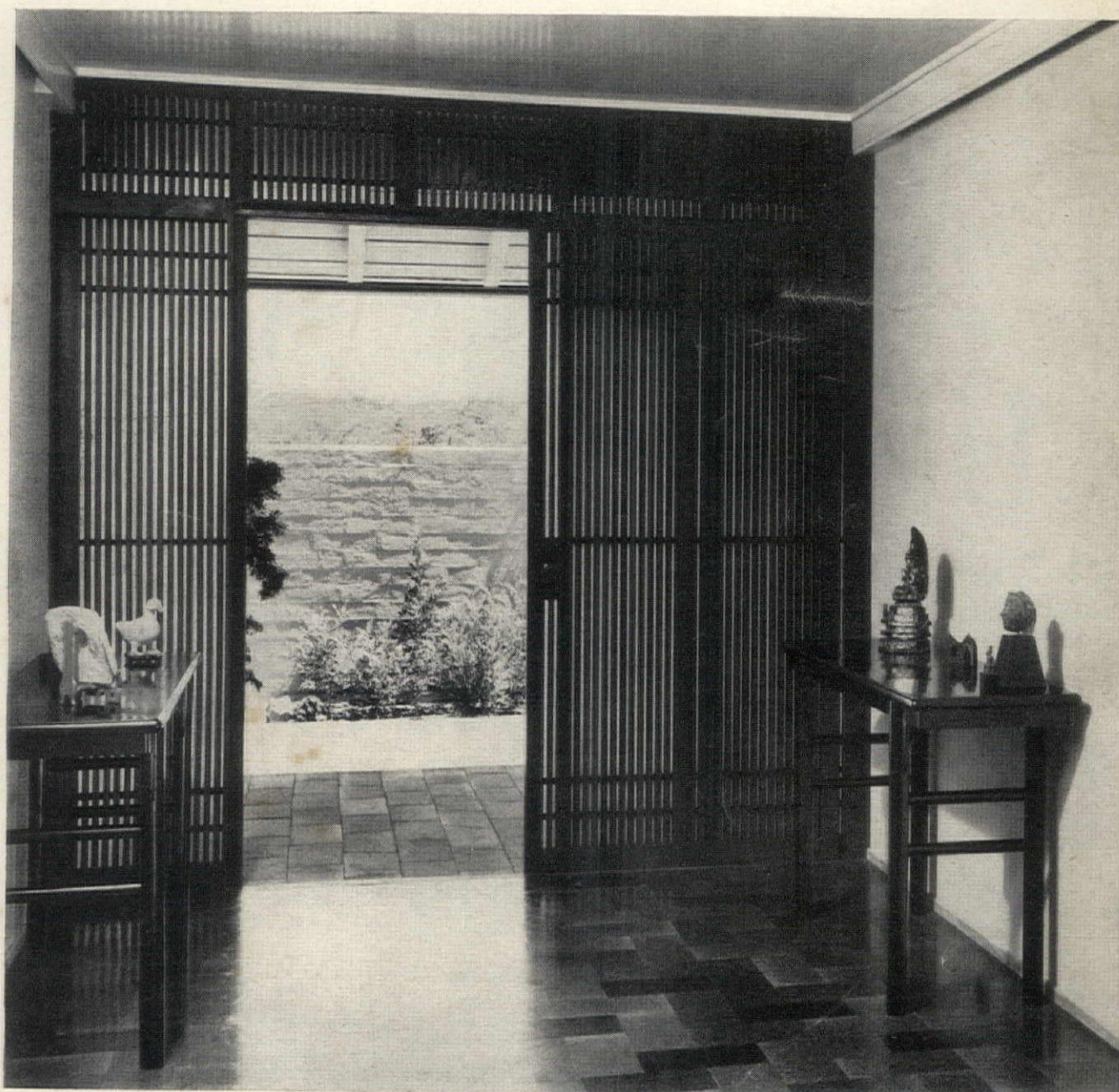

- Entrance hall has easy-to-clean cork tile floor. The door wall is a black cedar and glass Japanese grille

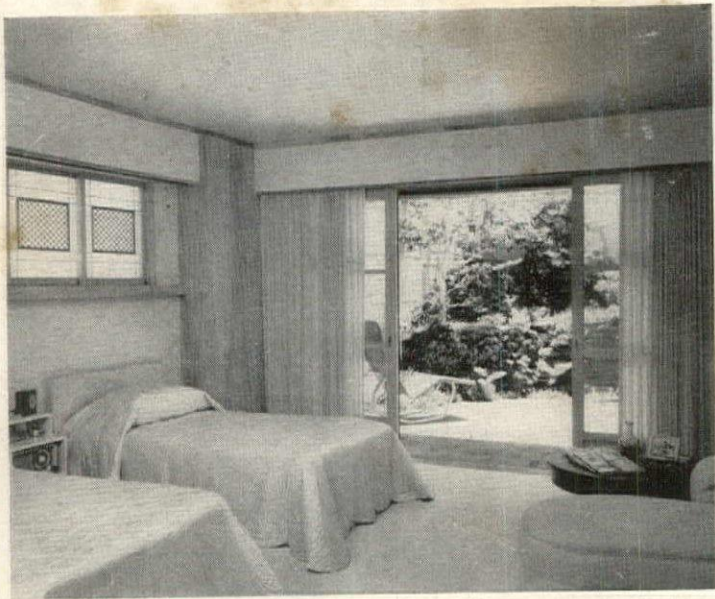

PACIFICA IS

patio living

It satisfies the prevailing
desire to be indoors
and outdoors at the same time

- The Ward master bedroom opens onto a Japanese miniature garden

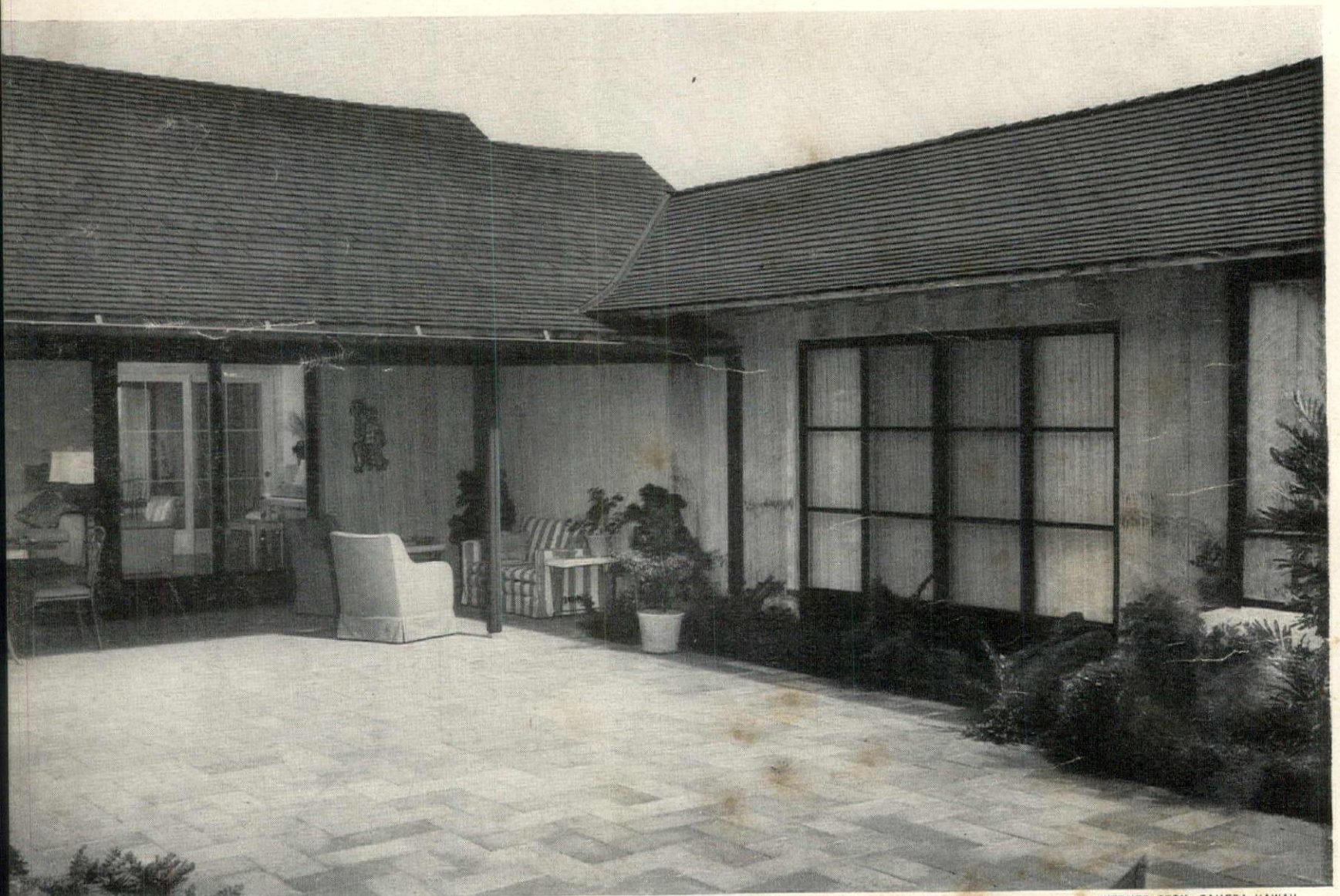

WERNER STOY: CAMERA HAWAII

- All rooms in the Ward house open onto a court, terrace, or garden

Diamond Head looms behind the Ward house and Honolulu lies below it. From practically every room you can enjoy either a big view or an intimate view, for most rooms open onto a court, terrace, or garden. When the drawing room is opened on two sides for parties, the guests circulate freely from the lanai court, above, through the drawing room to a terrace on the other side. *More photos, page 144*

Opposite

- The large shadow of Diamond Head emphasizes the intimacy of the entrance





* *PACIFICA IS*

A new mood in decorating

The trend toward uncomplicated living is surging across America. From the West Coast to the East, houses are flinging open their walls to sun and sky. Gardens are turning into outdoor living rooms. Furniture is being designed for interchangeable use. A brand new tide of textures is coming in. All this adds up to a new mood in decorating, a style which gives meaning and unity to indoor-outdoor living. It is called Pacifica. Architects, decorators, and designers have found new inspiration in the islands of the Pacific and the countries bordering it. They are adapting for American use such time-tested ideas as the shoji (sliding wall panel), sukiyaki tables, and floor cushions from Japan; the hiki from Hawaii; South Sea motifs deriving from tapa cloth, fishnet, and primitive carvings. A color palette is evolving from sun-bleached sand, brown-black lava, blue skies, tropical birds, flowers. Here and on the next 16 pages, *HOUSE & GARDEN* presents a portfolio in this new decorating mood.

Opposite

The sun-swept look

Pacifica is a feeling, not a formula. It's a feeling for leafy patterns, linear designs, one-color effects, and light-struck textures. It's the brilliant flash of orange as an accent color. It's a bold Papaya print by Vera. It's tropical fish suspended as a mobile. It's a tall trestle room divider lined with thin wood bowls which suggest hand carvings from the South Seas. Inspired by Pacifica, such manufacturers as Cheney Brothers, Schumacher, and James Lees and Sons have created new designs in fabrics, wallpapers, and carpets to help you create the Pacifica mood.

**Copyright and trademark exclusive property of Pacifica Interior Designs.*

For a list of stores featuring Pacifica merchandise and shopping information on this and the following pages, see page 165.

Additional merchandise is shown on page 156.

Pacifica *continued*

Designs that stem from the islands

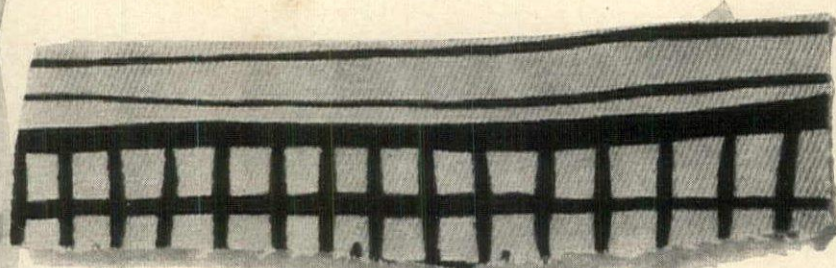

- The open-weave look in "Tonga Thatch," a bold geometric in light and dark Gunmetal on 50" cotton twill.

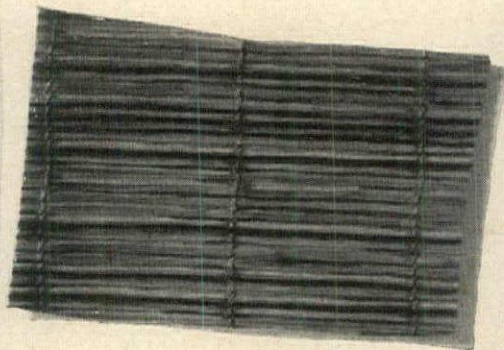
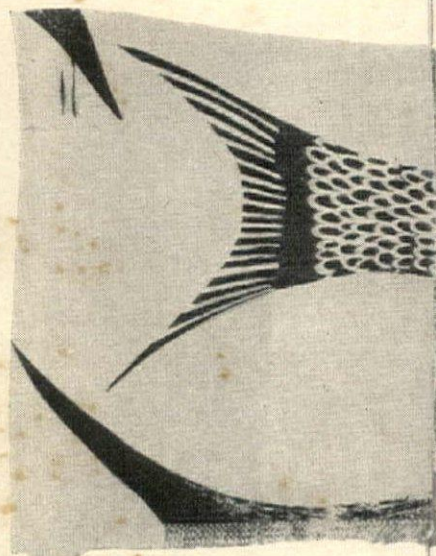

- Bamboo design molded in 54" vinyl fabric wall covering or upholstery called "Suva."

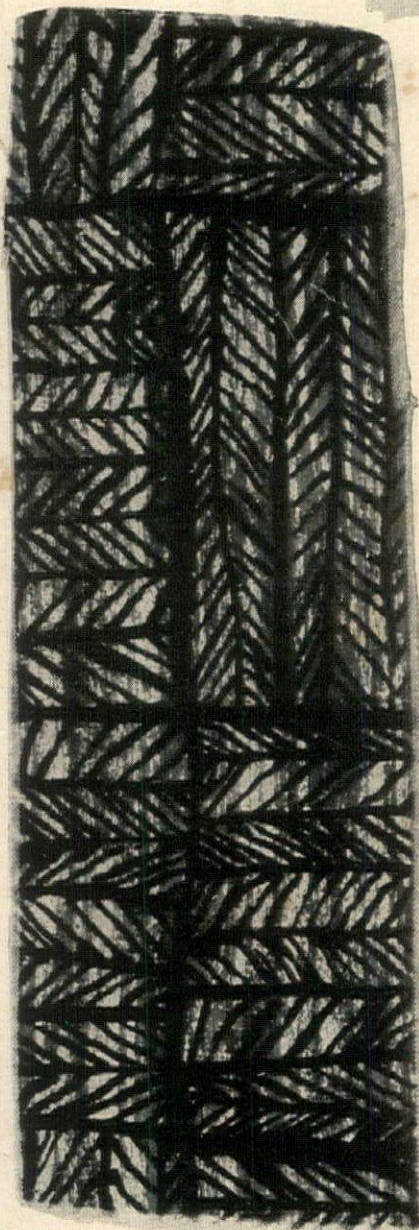

- "Water Grasses," left, in muted tones on 50" Orlon and on matching sailcloth.

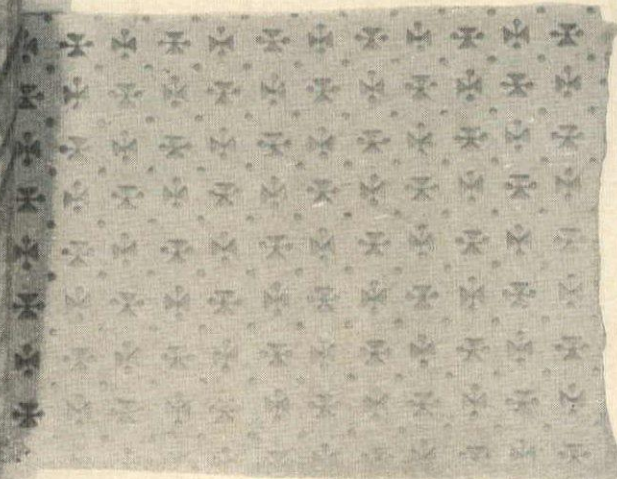

- Thatch from the South Seas inspired this 50" printed sailcloth.

- Hand-carved motifs, left, from a primitive adz adapted by Vera to "Diavalo" wallpaper, in five subtle color combinations.





● The look of sculpture in an abstract pattern, "Fiji," woven into 50" cotton-and-rayon damask in Terra Cotta and Pebble beige.



● Island butterflies and flowers are outlined by Vera on wall-paper called "Funafuti."

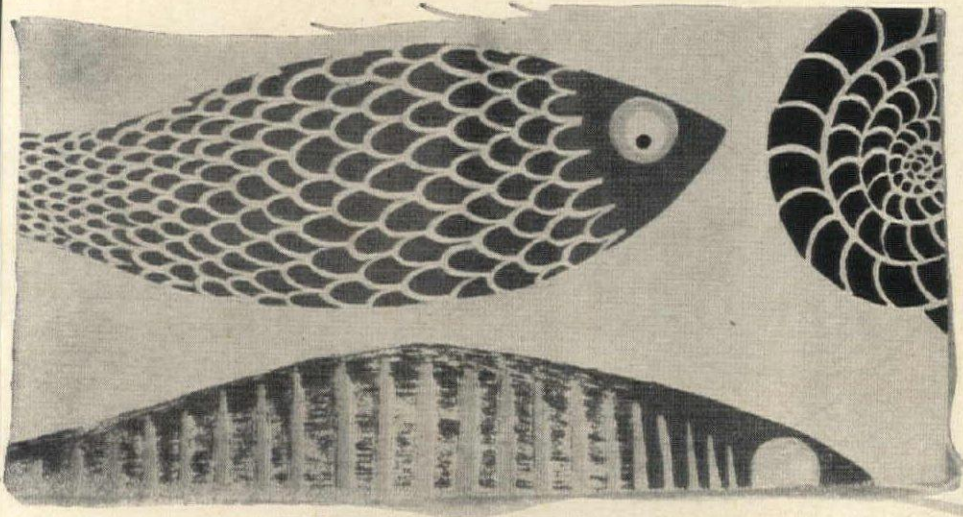

● Tropical fish and shells in a large-scaled print by Ken Scott, called "A Fish is a Fish," on 50" linen and on pure silk.

● Reeds, chenille, Lurex metal yarns are hand woven into a blind by Dorothy Liebes, right.

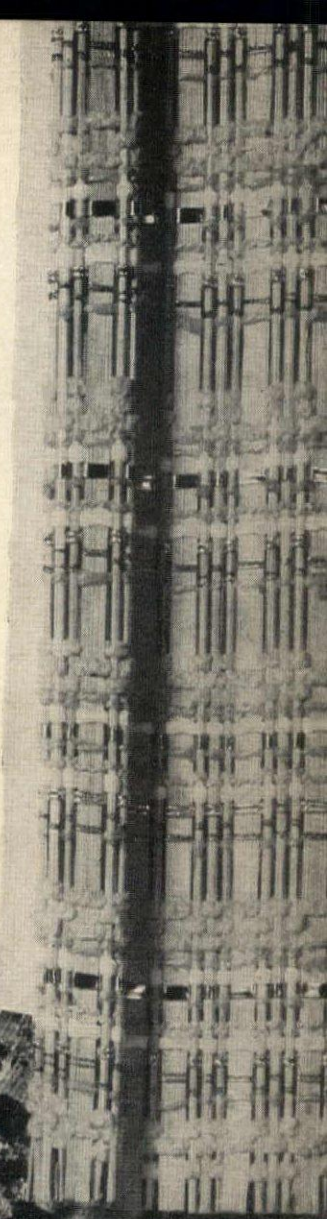

● Undersea motifs, left, in "Tonga" print on 48" rayon and cotton.

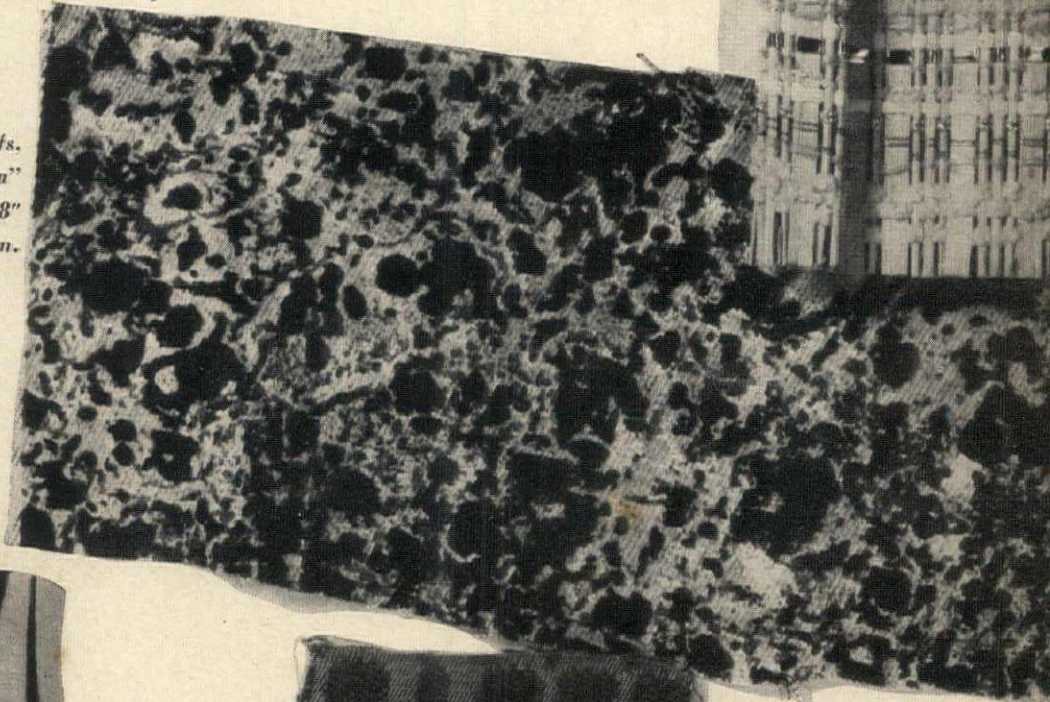

● Tall "Sea Grasses" ripple in gold on Forest wallpaper or shantung.

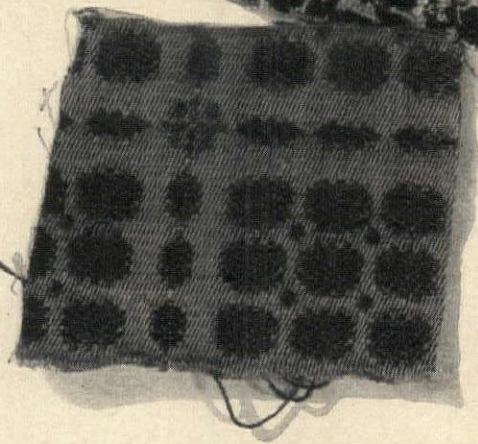

● "Lava" print, above, has the textured look of a Tahitian tapa, on 50" cotton twill.

● The design of a tapa cloth inspired "Tahiti," left, a 50" woven damask.

● Designs from the handle of a ceremonial adz are woven into 50" damask, right.



Furniture with a low axis

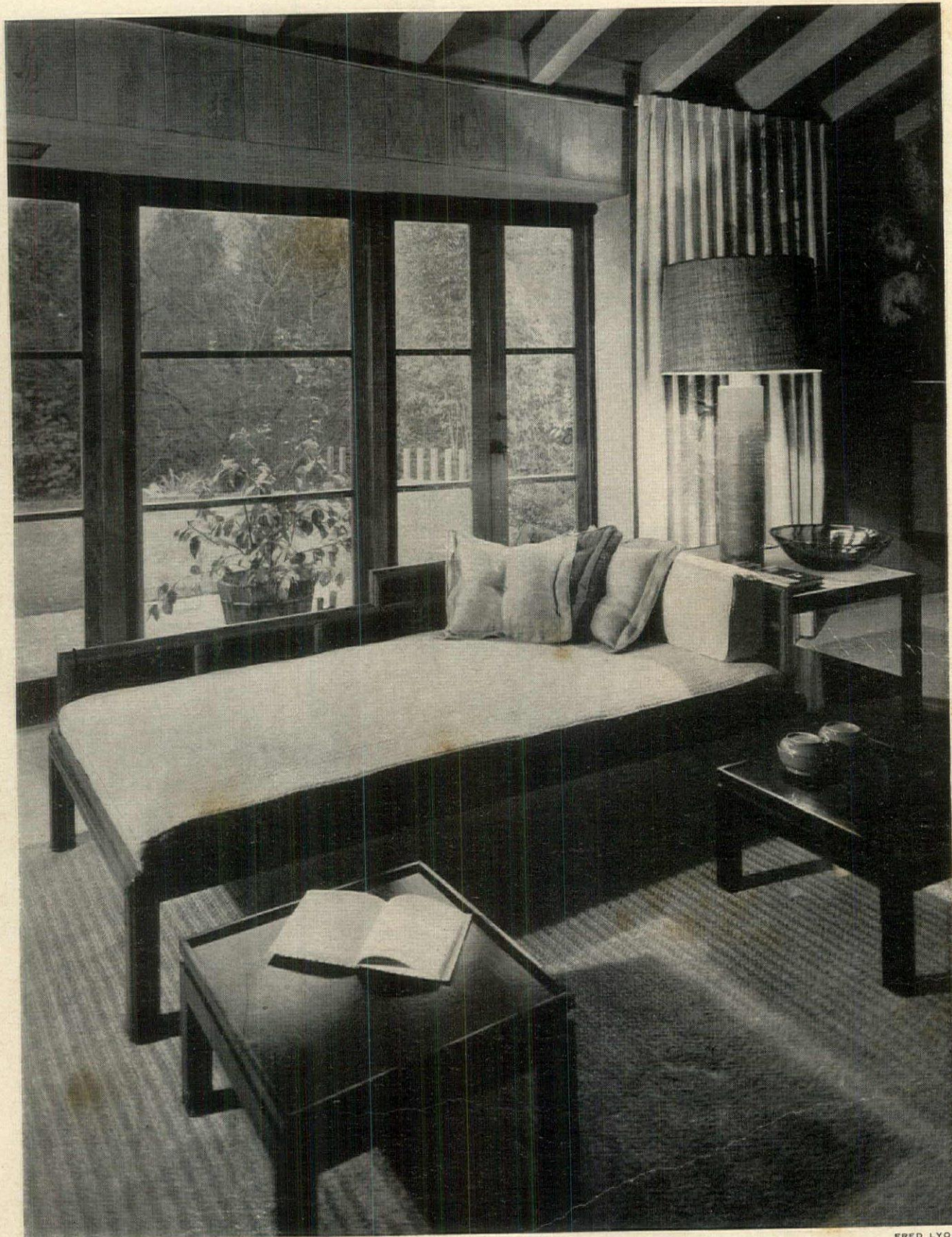

FRED LYON

Above: The k'ang couch, derived from the Chinese bed, has low, squared lines, a railing at one side and across the back. It's of rattan in a light teak finish, with a foam-rubber mattress upholstered in beige linen. Arranged informally around it are black lacquer tables, 20" square and 11" high, which come in groups of four and can be combined or separated for an infinite number of uses as either tables or benches. The square (24") lamp table is also black lacquer.

Opposite: Ottomans on metal legs serve as dining chairs around a low sukiyaki table, in this dining room overlooking an individual sundeck and a grove of eucalyptus trees in San Rafael, California. Motifs from the South Sea islands are used throughout this room. A primitive print covers the low ottomans; island grasses in sand and gray on white make a shadow print on sheer curtains. Wall-to-wall carpeting is a spatter design which resembles crushed rock.



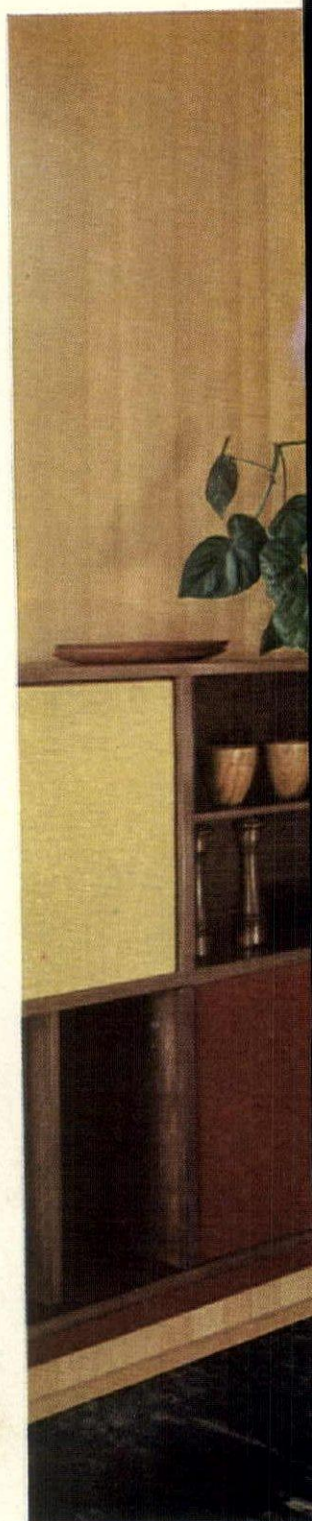

FRED LYON

*More photographs
of Dempsey house
on page 138.*



The light look in wrought-iron furniture

Opposite: In a dining room overlooking a sundeck, a dining table with a black wrought-iron base, has an interestingly grained Kelobra wood top, shaped in the graceful curve of a surfboard. The low-backed iron dining chairs have Cerulean Blue seats and back pads. The table and chairs, designed by Peter Rooke-Ley, are shown in the Kent Woodlands, California, house of Mr. John G. Dempsey.

Above: Rounded black iron combines smoothly with a square slab of light mahogany and makes a clean-cut dining table. Chairs are covered with a white textured fabric. Note the compatibility of walnut with lacquer on the cabinet, of hemlock walls with white brick, in the San Rafael, California, house of Mr. and Mrs. H. A. MacChesney.

Right: On a sundeck, black iron frames sturdy fishnet to make low, curving sun cots. Deep sun chairs have sea-green and sun-yellow cushions.







FRED LYON

Furniture that fits any arrangement

Three outsize ottomans line up to form an inviting, low bench in front of the raised fireplace in the Lafayette, California, house of Mr. and Mrs. Harry Jackson. Ottomans (these are covered in a sand-colored tweed) have mahogany legs, can be used separately, re-arranged for any kind of seating. Textured, tapa-design rug is in beige and brown.

Opposite

Rattan accented by black and white

Rattan officer chairs have zippered slings of sand-colored heavy textured fabric in this lounging corner of Mr. and Mrs. H. A. MacChesney's San Rafael, California, house. Rattan sofa and ottoman, by Paul Frankl, are covered in a sturdy molded vinyl. Black and white accents: the decorative wall scroll, sofa pillows, the marbleized flooring.

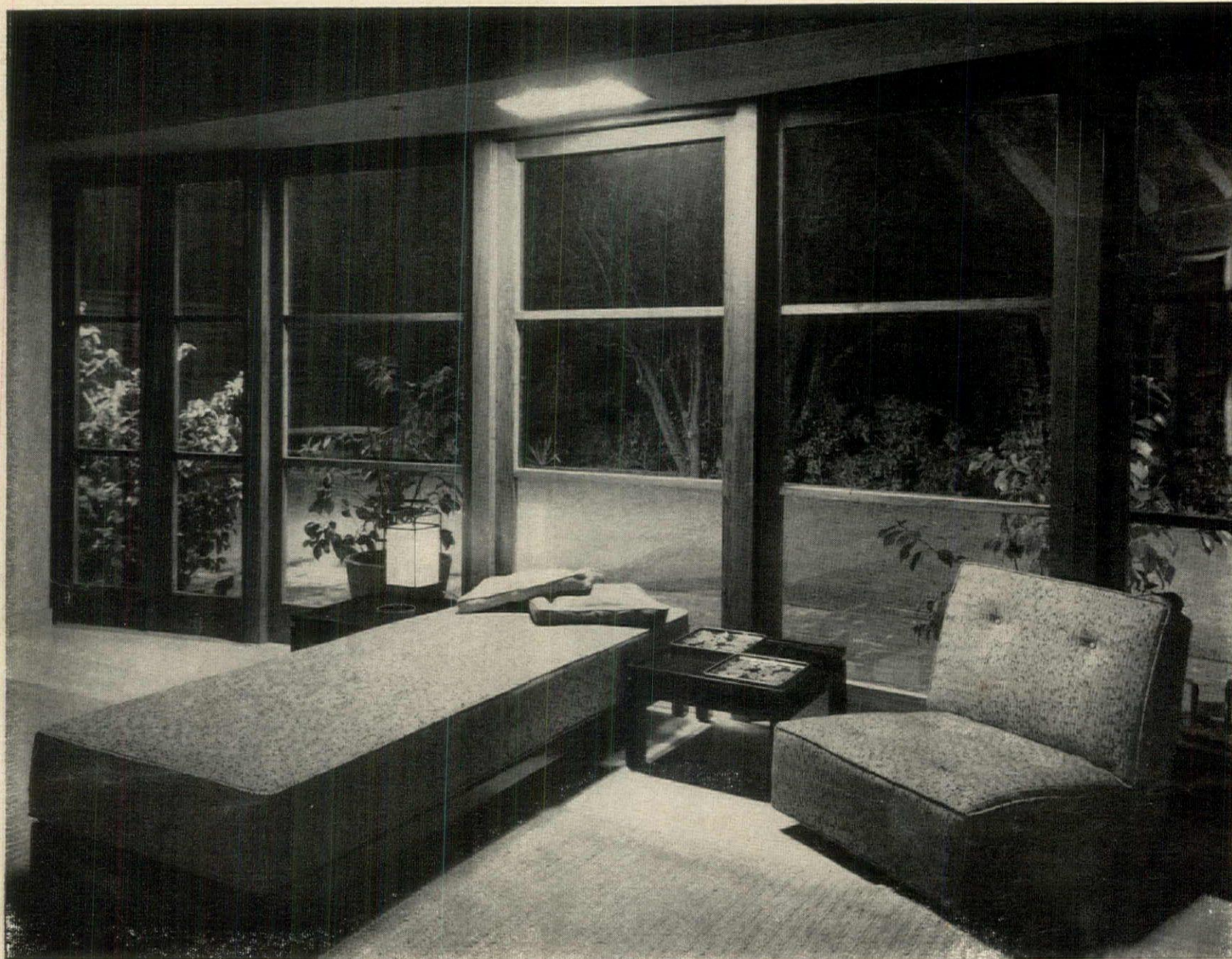

FRED LYON

Spare and simple lines

The classic hikie, covered in orange tweed, is derived from an age-old Hawaiian version. The armless lounge chair has been scaled to fit, equally pared down, equally close to the floor. And on the same low plane are a pair of Japanese black lacquer tables. Note the unfamiliar, off-balance arrangement, with hikie placed at right angles to the curved window wall in the house of Mr. and Mrs. Harry Jackson. The carpeting is sand colored.

Opposite

A new height for dining

The cocktail-dining table, large enough to seat four, is derived from the Japanese sukiyaki table. This has a split and pressed bamboo top, with frame and curved legs (reminiscent of the sukiyaki tables' turtle legs) in a darker, contrasting wood. Tweed-covered cushions are used with it, Japanese fashion, tossed on hemp squares. Table is set with green plates, lighted by low-hanging Japanese lanterns.



*Opposite*

Black metal accents the linear look

The controlled, linear look characteristic of the Far East is captured in this dining table and chairs. Chair backs and arm rests are exactly table height, carry out low, horizontal lines. Of mat-finished black metal, they are slanted for seating comfort, light, easy to move about. Upholstery is luxurious, acid-green Siamese silk.

Textures and colors that set off traditional pieces

The centerpiece sets the Pacifica mood, shows how well it blends with modern American china in sandalwood (Franciscan's "Encanto Nuevo"), with American goblets and decanter (by Tiffin Glass) and American silver (by Gorham). Woven palm leaf screen by Ficks Reed picks up the Eleanor Forbes designed, rattan dining chairs by the McGuire Company, the straw mats from the Mayhew Shop. Coral notes: the monogrammed, double damask napkins from Léron, slip cover made of Schumacher linen. The shell ash trays are from the Mayhew Shop.





Firecracker red sets the mood in Japanese brocade runners, butterfly orchids, lacquered bowls. Square plates are black and gold.



On a mirror-topped table, water lilies are arranged in an antique Chinese Lowestoft duck dish, with cereus-shaped dessert dishes.



On a crushed-Java terrace, low Japanese tables are set with Hawaiian koa plates and bowls, accented with white Plumeria.

Hawaiian idyll

The Pacific archipelago offers flowers and hospitality in abundance.

The Matson Line takes you there in air-conditioned splendor

Mark Twain, who visited Hawaii and never forgot it, once wrote retrospectively: "In my nostrils still lives the breath of flowers that perished twenty years ago." And the breath of flowers, if you visit Hawaii by ship, is the first thing to greet you, drifting languorously, across the water. If you make the trip from either San Francisco or Los Angeles on the Matson Line's air-conditioned *S.S. Lurline*, styled and decorated by Raymond Loewy, you will be somewhat familiar with the effect of Hawaiian flora by the time you arrive; for most of the decoration—patterned fabrics, murals, and plaques—reflects the appearance of the islands, and the luxurious lanai suites have grilled room dividers, banked with tropical plants. Massed on the dining-room tables are the tartly aromatic carnations of which you will see so many during your sojourn. You will also have had a foretaste of the monochromatic room schemes prevalent in Hawaiian homes, where color is abundant in flowers and people's clothes.

FLOWERS greet you practically everywhere you go on the islands. At the entrance to the dining room of the Royal Hawaiian Hotel there is a fantastic tree, whose blooms change daily: orange, pink, and red hibiscus one day, white and yellow carnations another, or masses of pink orchids. At parties flowers may float in huge, low bowls, stream down the center of a long table, or twine around the wire forms of outsized pineapples. On the island of Hawaii at Hilo fields of orchids stretch like velvet lakes across the landscape. Kauai is bursting with gardens.

HOSPITALITY is similarly widespread. Whenever it is proffered, it appears spontaneous, effortless. This is true in both private homes and the hotels of Waikiki: in the pink Royal Hawaiian, rising out of a tropical garden as glamorously and festively as a Russian Easter egg (this hotel has been decorated

(Continued on page 155)

Opposite

Low tables, bright flowers for informal dining

Mrs. George H. Moody of Honolulu likes to entertain in her garden beside a lily pool. She finds wooden plates ideal for out-of-doors and often uses them, sometimes lacquered, sometimes finished to make the most of natural graining. For HOUSE & GARDEN, she set three tables in a tropical mood.

How to achieve the Pacifica look in your own house

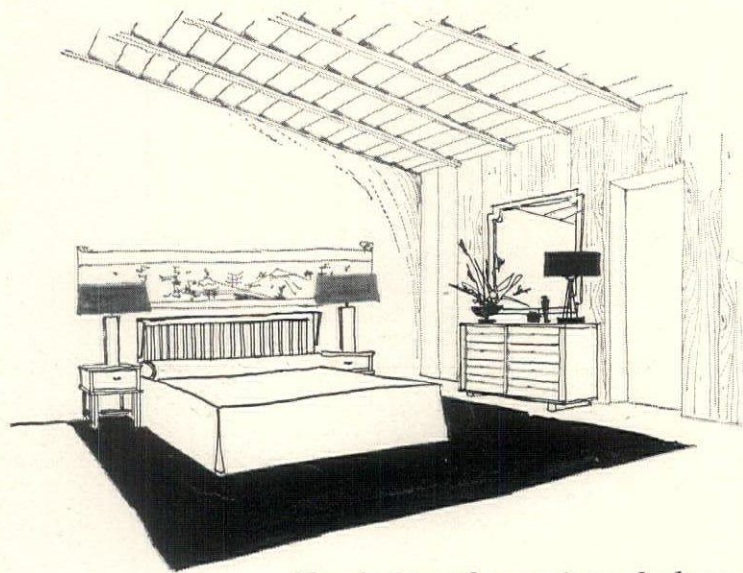

Bleached wood tones key a bedroom

In a pale beige bedroom, headboard, storage chests, and bedside tables are all of light-finish ash. Lines are squared, the drawer pulls are unobtrusive.

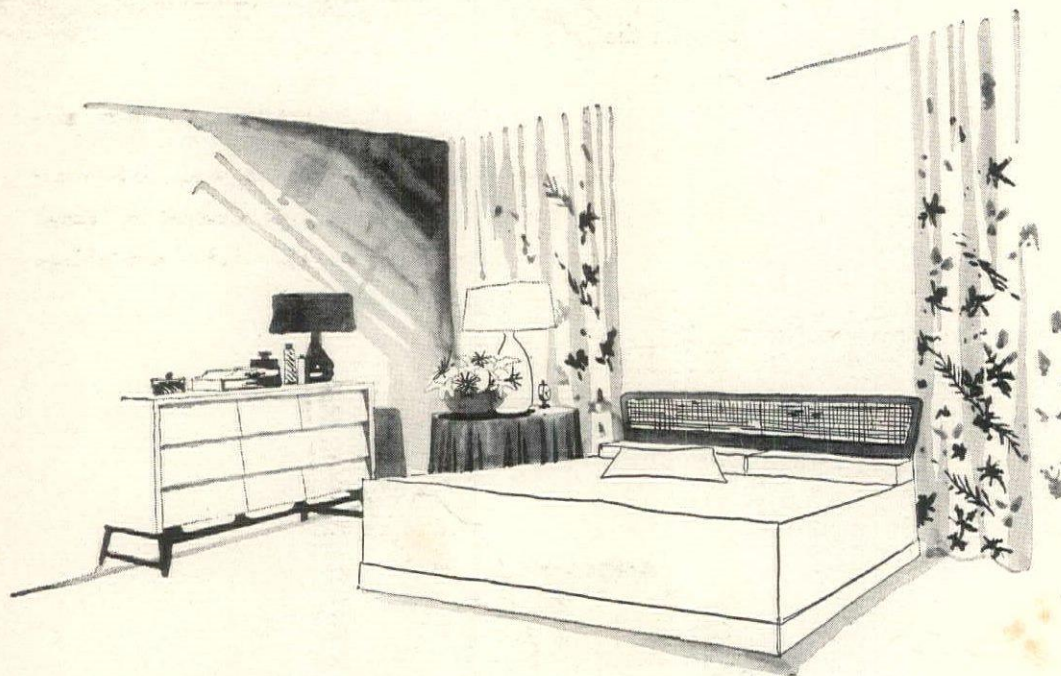

Airy cane matting makes a headboard

In a bedroom, a double bed or single beds pushed together help carry out the low, horizontal look. These single beds can swing out for making up, are joined by a single headboard of cane matting outlined in dark teak.

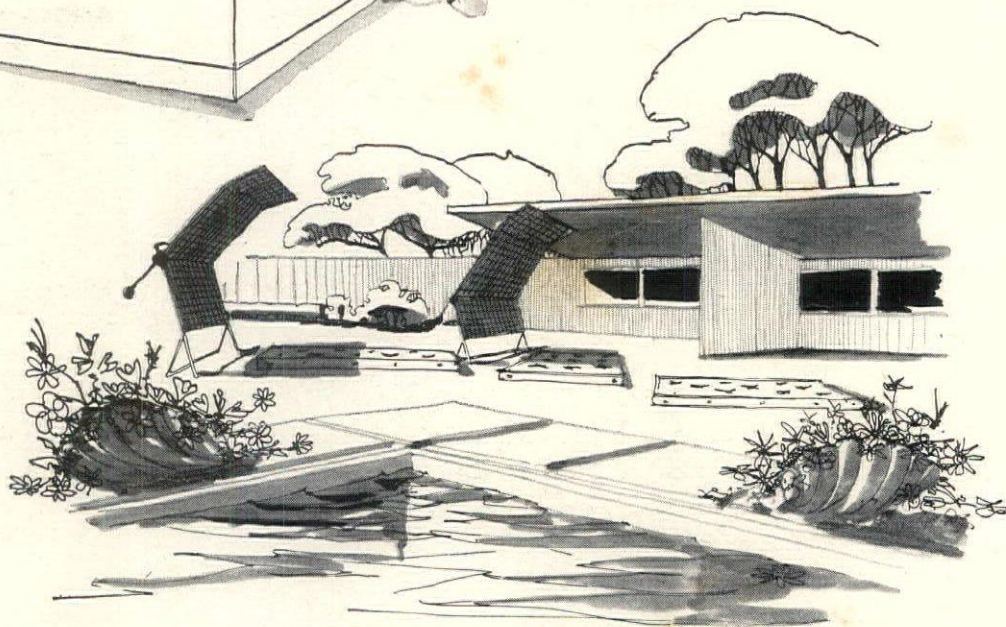

A movable sun screen provides shade wherever you want it

These have plastic webbing to filter the too-hot overhead sun but not block out welcome breezes. They are adjustable, made of easy-to-move aluminum, finished to be entirely weatherproof.

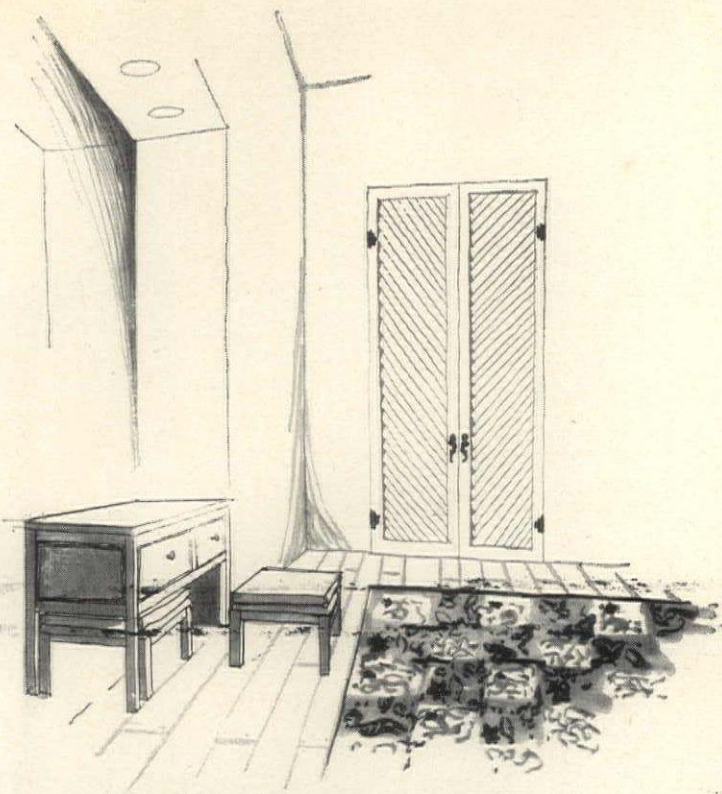

Versatile cabinet, ottomans save space

This cabinet can serve as a buffet or sideboard, store liquor. It is oak in a nutmeg finish with black Formica top, brass banding, teardrop pulls, foam-rubber upholstered ottomans. Acetate carpet is "Tropica pattern."

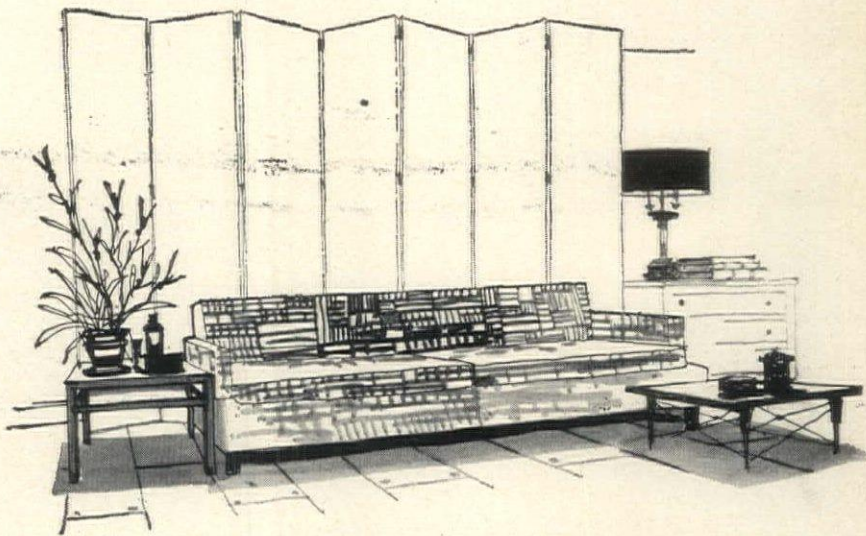

An over-wide sofa minimizes its own size

Blending into a contemporary sitting room, an 86"-wide sofa can be made to look light. Covered in "Tonga Thatch," a cotton twill print. The sofa has rounded legs.

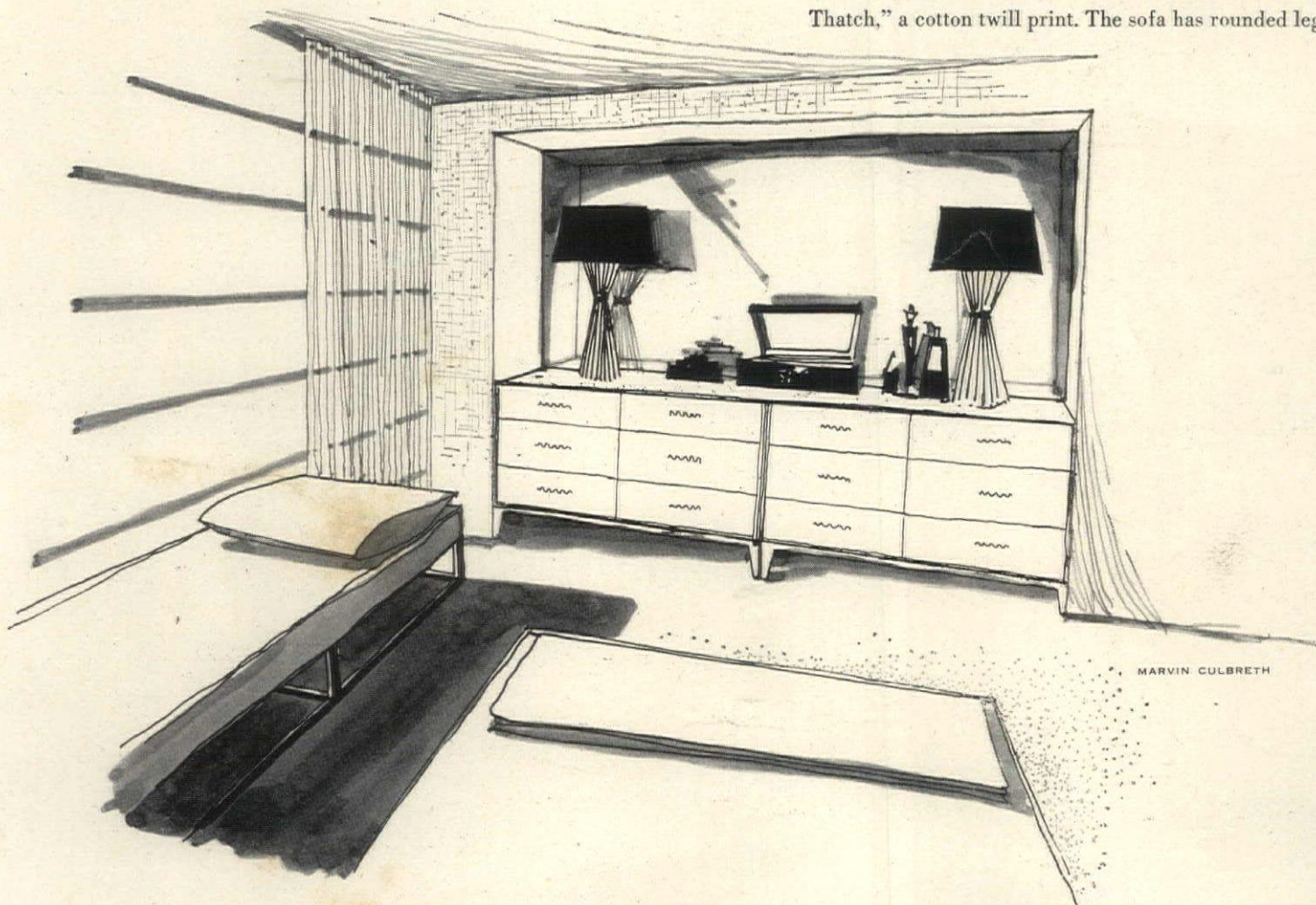

MARVIN CULBRETH

A pair of six-drawer chests has a clean-cut look

For a Pacifica note in a contemporary bedroom, create low, horizontal lines with a pair of storage chests placed side by side. These are made of light tanguile mahogany from the Philippines, have brass wave pulls.





The façade is pale pink and white. Francois Joseph Bellanger was the architect

Pavillon Colombe

This small house outside of Paris, restored by the Marquis and Marquise de Talleyrand, is a compendium of 18th-century French taste



The Marquise de Talleyrand is celebrated for her flower arrangements.

In America, a pavilion has come to mean either a glorified swimming-pool cabaña or a sample booth at a fair. In France, it is a beautiful house, relatively small but perfect down to the last detail. Take, for example, the Pavillon Colombe, shown here. Like many 18th-century châteaux-in-miniature, its origins are of a slightly scandalous interest. It was built by a collector of farm revenues for two beautiful Italian actresses, stars of the Commedia dell' Arte. Called *Les Demoiselles Colombe*, Fragonard painted them holding doves in their hands. As colombe means dove, this gave the Pavillon its name and perhaps forecast its singularly peaceful, romantic charm. In 1916, it so fascinated the novelist Edith Wharton that she acquired it and immediately set out restoring it and buying back its dispersed lands. In 1937, it passed to the Marquis and Marquise de Talleyrand (he inherited a superb 18th-century collection; she is an American who has made a great study of French houses and gardens). With exceptional taste and understanding, they have brought both house and garden back to their present perfection of ensemble and detail.

Opposite

The salon has 18 wall panels of 18th-century Venetian *découpage*

Walls are a harmony of off-white, pale green, and pale pink. The painted Venetian desk is faced on the other side of the room with a Louis XV mantel. Note ormolu and faïence garniture completing inlaid desk, the corner table skirted in cut velvet.

PAVILLON COLOMBE

continued

In the yellow sitting room,
Tiepolos and the
portrait of an ancestress

The Louis XV chairs are comfortably covered in leather. The desk is a magnificent piece combining ormolu and inlay. Grasset painted the Duchesse de Dino, 19th-century ancestress of the Marquis de Talleyrand. Corner grouping of paintings and drawings includes Tiepolo and other 18th-century artists.



ANTHONY DENNEY

Drawings are hung in groups on the walls of smaller rooms; books are casually arranged in the library



In the library are more drawings by Tiepolo, Guardi, and their contemporaries. Rug is 17th-century Spanish.



Haven for a scholar and art-lover, the library has a warm, lived-in feeling. Ceiling-high bookcases that flank the marble fireplace are in constant use. The fluted boiseries are Louis XVI.



Focus of interest in the dining room: a collection of faience birds in a niche

Set on a stone floor, iron chairs painted green have a fine-drawn elegance. The perfectly plain, polished oval table is Louis XVI. On two marble-topped consoles graceful vitrines hold a collection of faience vegetables. The back of the niche containing the birds is silvered to reflect light. Gold-garlanded pilasters accent pale terra-cotta walls.



The Marquise's bedroom is a harmony of pale greens and pinks. Painted doors match a Louis XV bedspread also painted in muted pastel colors. Dressing table is black lacquer of the Regency.



The Marquis' bedroom includes a writing desk crowded with graceful bibelots and mementos. Walls and chair show his fondness for the drawings he inherited from the Marquis de Biron.

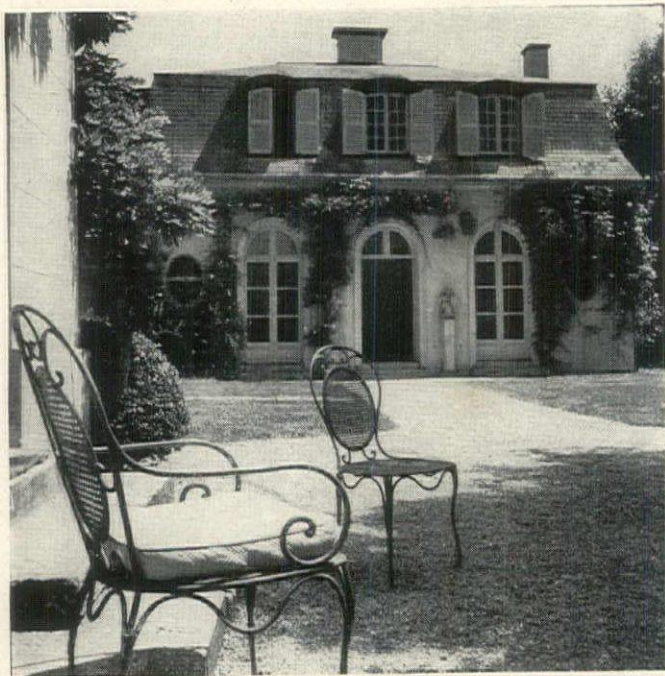

The orangerie makes a sheltering terrace wing

This charming façade makes use of a typically French arrangement of round, arched, and slightly curved openings. Wistaria and climbing roses reach the mansard.

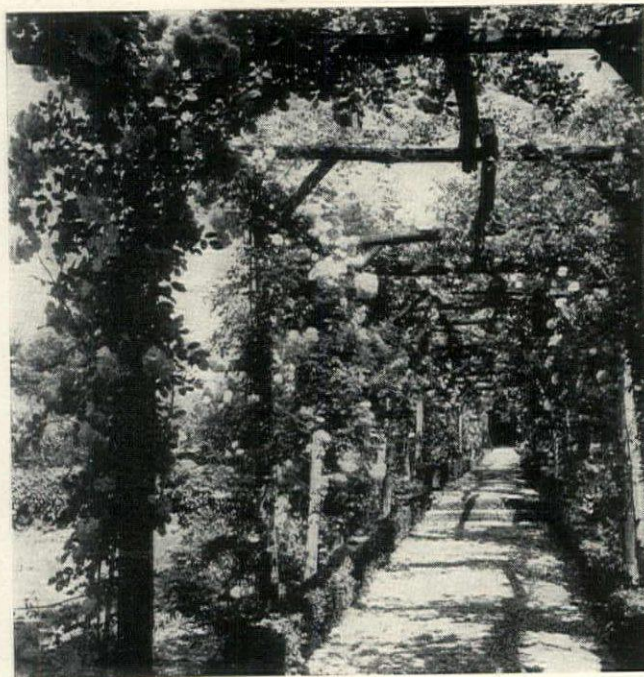

A rustic rose arbor effects a change of pace

In contrast with the topiary, this flowery allée has a romantic charm. It is bordered with a low, clipped box hedge. To one side is blue garden planted by Edith Wharton.

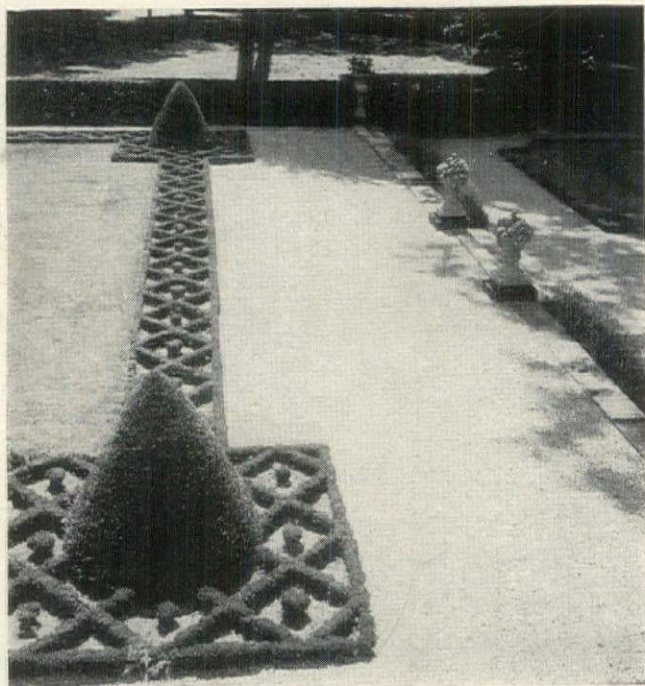

Unusual topiary frames the main parterre

Planted by the Talleyrands, this rich and unusual pattern was copied from one of their numerous books on old gardens. Low border is box; pyramids are clipped yew.

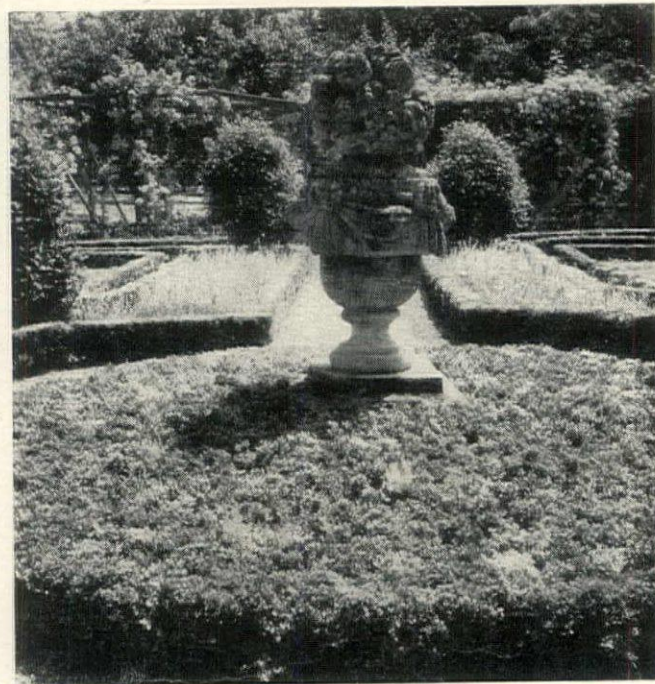

The blue garden was designed by Edith Wharton

Centered on an opulent stone vase filled with sculptured flowers and fruits, its beds are planted with pansies, *Nepeta mussini*, delphinium, and clipped rose of Sharon.

Pattern, which keys this garden, is used with so much variation and imagination that it gives architectural unity but never looks studied

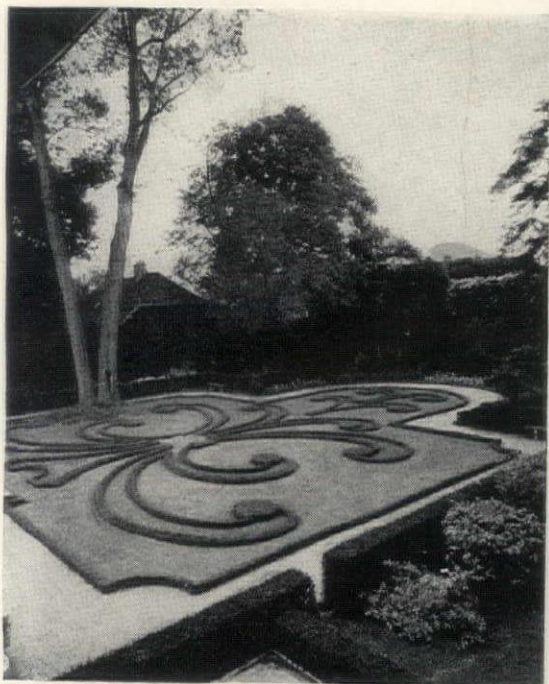

Topiary triumph, a scrolled monogram

The Marquise's maiden name, which was Emery, is recalled in this horticultural tour de force. It was designed by her sister, Mrs. Audrey Emery.

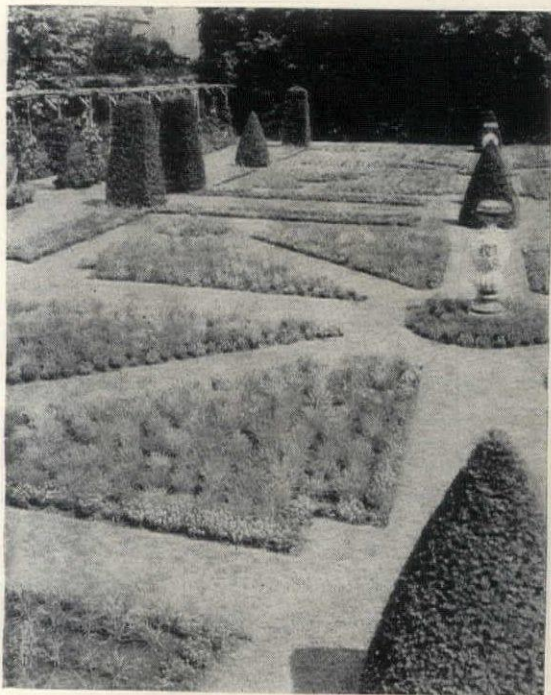

Parterre based on a triangular motif

Switch to a geometrical design makes this parterre seem like a whole new world. Planted with fringed pinks, its beds are bordered with sweet alyssum.

Hub of the garden, the fountain

One of the few features which date from the original ownership of the house, the "pièce d'eau" is centered on its original 18th-century lead figure.



American artists design and sign new fabrics

"Art needn't be mysterious," says Reeves Lewenthal, head of Associated American Artists—some of whose faces are shown here. "Today's artist is a designer, not an Ivory Tower tenant. His is a field of practical creativity and every American room can become a showcase for his genius." As proof of the pudding, HOUSE & GARDEN shows you these colorful new Riverdale fabrics called "Pioneer Pathways." Each is a signed original. All are sensibly priced. In their design is the flavor, character, and signature of our native scene, expressed by leading American artists.

1 "American Splendor" by Luigi Lucioni, whose realistic Vermont landscapes and portraits have won him acclaim. Fabric colors are green, red on white; brown, gold on natural ground. All "Pathway" fabrics 48" wide.

2 "Ride of Paul Revere" from an original by the late, great Iowa-born Grant Wood, whose classic "American Gothic" draws thousands to see it at Chicago's Art Institute. Design expresses regional art, has vibrant colors.

3 "Pioneer Pathways" by Anton Refregier, designer and painter who is represented by 27 murals in the San Francisco Post Office and paintings in museums. Fabric is made in turquoise, mustard, parchment red.

4 "Shell Chest" by Witold Gordon, painter, muralist, designer, who sees decorative art in natural forms. Design is in brown, gold, green, blue, or terra cotta.

5 "Country Auction" by Aaron Bohrod, winner of some of America's most coveted major art awards. His imaginative fabric depicts knickknacks, is made in brown, light green, charcoal, olive green, red, blue.

6 "Curio Cabinet" by Doris Lee, prize-winning painter, lithographer, illustrator of national repute. Her fabric is made in brown, white, red, light green, and gray.

Opposite

Tobacco-store Indian figure, mid-nineteenth century, evokes American folk art theme which inspired fabrics.

Shopping information on page 168

HERBERT MATTER

3

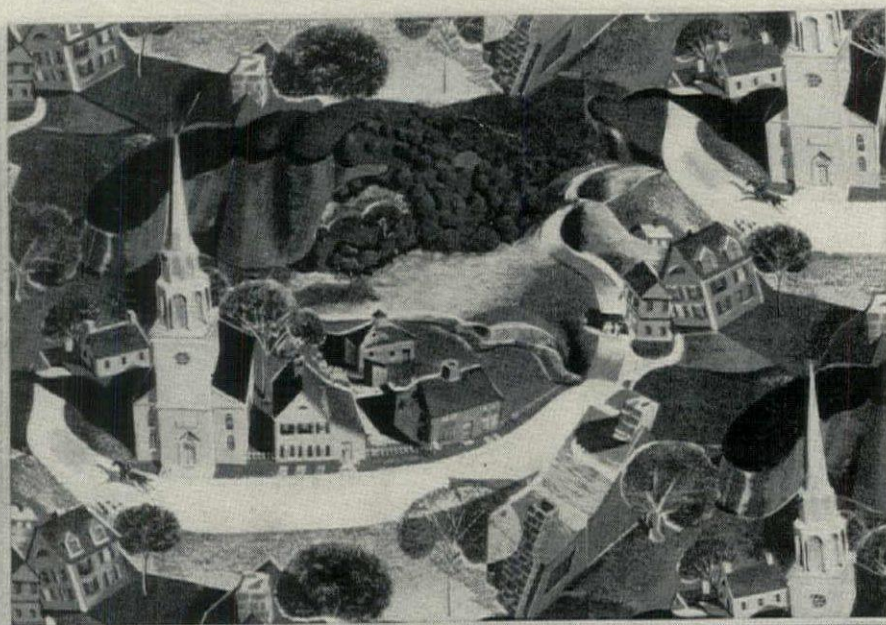
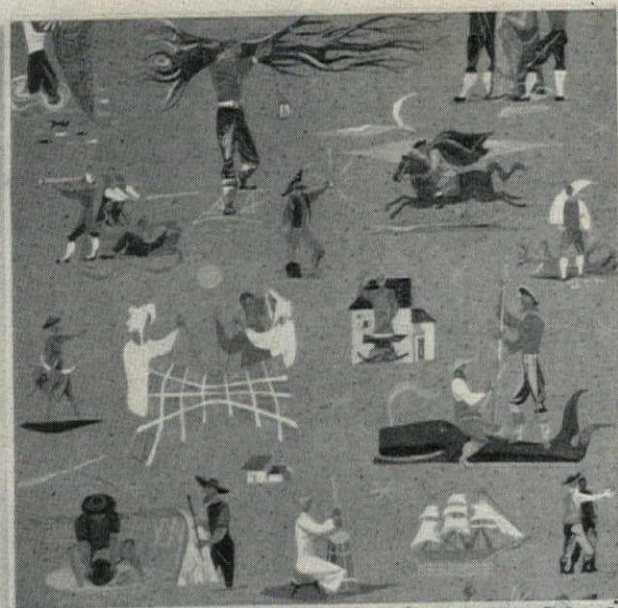

2



1



4

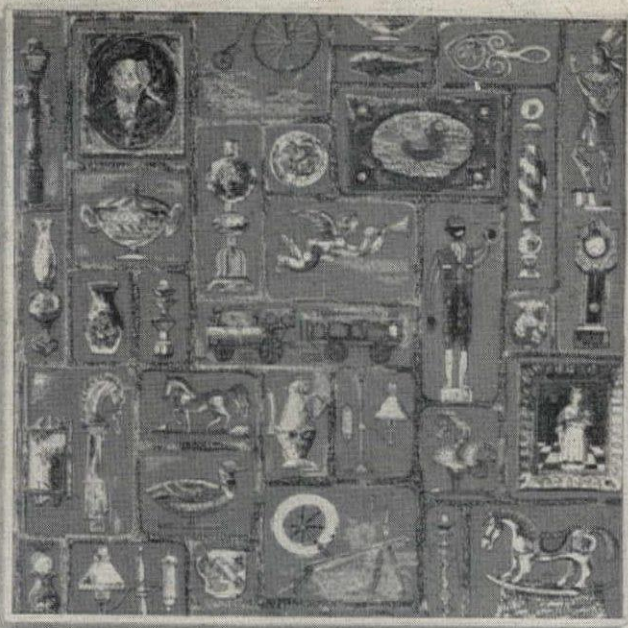

5



6



Luigi Lucioni



Grant Wood



Anton Refregier



Witold Gordon



Aaron Bohrod



Doris Lee

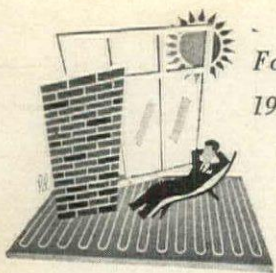

Fourth in House & Garden's
1952 Building Series

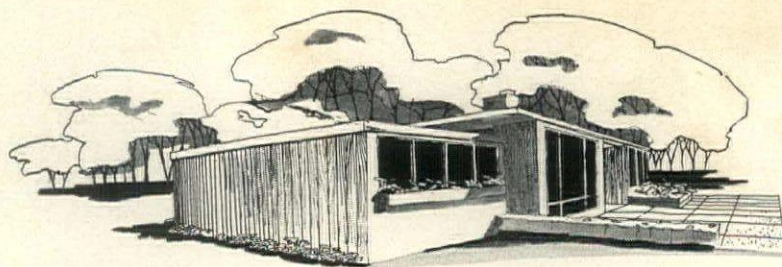

This small modern house on a suburban lot calls for natural wood finishes or white walls accented by sharp colors. See solutions on opposite page.

Is your house color-conscious?

The imaginative use of color has spread from the inside of the house to the outside today. Fresher, subtler colors are available in literally hundreds of new paints and stains, and the exterior of your house can now be as individual as the interior. The improvement it effects over old-fashioned house painting conventions is demonstrated on the opposite page. Walls do not have to be plain white, or mousy gray, or tepid tan. Shutters and trim need not inevitably be blue or green. Planning exterior color begins, of course, with walls and roof. They are the largest areas of color on your house and must always tie in well with the landscape. In choosing a paint scheme remember that natural stone or brick walls, weathered roof shingles are all part of your over-all color scheme. And don't forget the great importance of details for color contrast. Your doors, window sash and frames, the cornices and eaves of the roof, the chimneys, shutters, window boxes, fences, and gates are all places for sharp or muted color accents. Important, too, are the colors of outdoor furniture, window curtains, the terrace paving and paths, the flowers and planting around the house. All these factors need to be related for a good color scheme. And don't forget that colors of neighboring houses are also influential factors.

The new importance of color on the outside of the house has come about for several reasons. First of all, paint manufacturers have solved the technical problems of making exterior paints that are non-fading and durable. They are offering extensive color palettes in ready-mixed or custom-mixed paints and stains. (Many of them match HOUSE & GARDEN'S own colors.) Second is the general trend, inside and outside the house, to match nature's colors. The popularity of warm, earthy exterior paints and the natural finishes such as redwood, cedar, and cypress on the outside of the house are evidence of this everywhere.



A Regency house is usually found in the city and its color scheme need not tie in with a natural setting. The colors, opposite, suit its architectural character.

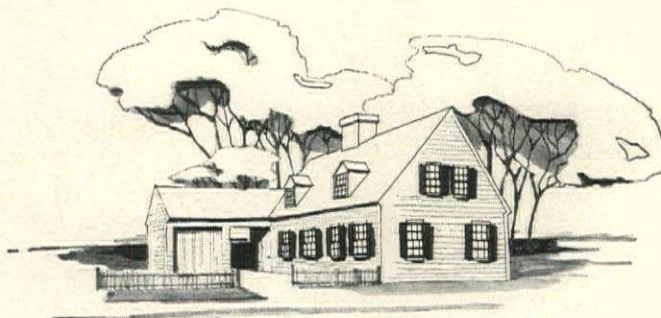

For Colonial houses you can now find hundreds of ready-mixed paint colors and stains. The three schemes on the facing page avoid ubiquitous white.

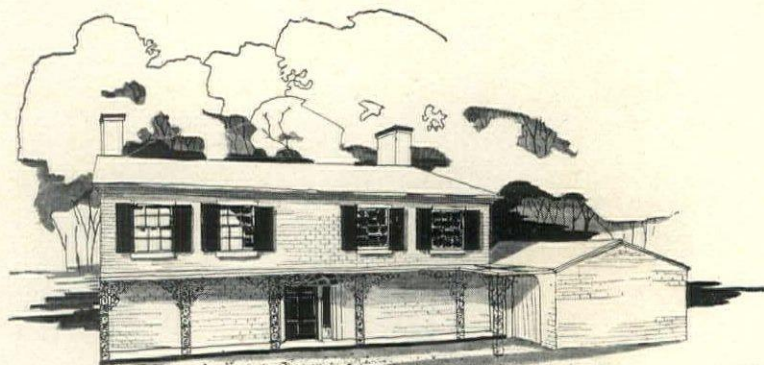

MARVIN CULBRETH

Painting porch, shutters, benches, and other details in contrast to walls and roof (opposite) adds to the Georgian flavor of this house.



ROOF: white gravel.
 EAVES: buff paint.
 CHIMNEY: brick, red paint.
 WOOD WALLS: redwood stain.
 WINDOWS: white paint.
 DOOR: forest green.
 TERRACE: buff concrete.

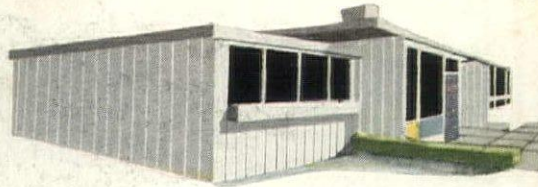

ROOF: white gravel.
 EAVES: white paint.
 CHIMNEY: brick, white paint.
 WOOD WALLS: white paint.
 WINDOWS: white paint.
 WINDOW PANELS: hyacinth blue, citron yellow.
 DOOR: navy blue.



ROOF: gray gravel.
 EAVES: sprout green, underside, pebble.
 CHIMNEY: brick, pebble paint.
 WOOD WALLS: pebble stain.
 WINDOWS: white paint.
 DOOR: terra cotta.
 TERRACE: willow green concrete.

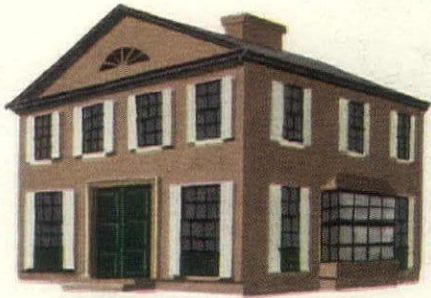

ROOF: charcoal gray shingles.
 CORNICE: black paint.
 CHIMNEY: cement, sandalwood paint.
 CEMENT WALLS: sandalwood paint.
 SHUTTERS: white.
 SASH: black.
 FRONT DOORS: dark green paint.



ROOF: dove gray shingles.
 CORNICE: black paint.
 CHIMNEY: cement, bracken green paint.
 CEMENT WALLS: bracken green paint.
 SASH, SHUTTERS: black.
 FRONT DOORS: mustard.

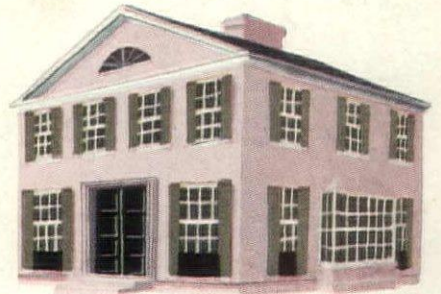

ROOF: black shingles.
 CORNICE: white paint.
 CHIMNEY: cement, light heather paint.
 CEMENT WALLS: light heather paint.
 SHUTTERS: dove gray.
 SASH: white.
 FRONT DOORS: black.

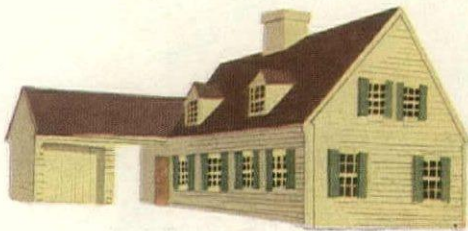

ROOF: Madeira brown shingles.
 CHIMNEY: brick, citron yellow paint.
 CLAPBOARD WALLS: citron yellow paint.
 DORMERS: citron yellow paint.
 WINDOW SHUTTERS: willow green.
 WINDOW SASH: citron yellow.
 FRONT DOOR: copper paint.



ROOF: stone gray shingles.
 CHIMNEY: brick, aquamarine paint.
 CLAPBOARD WALLS: aquamarine paint.
 DORMERS: aquamarine paint.
 WINDOW SHUTTERS: charcoal gray.
 WINDOW SASH: white.
 GARAGE DOOR, FRONT DOORS: white.



ROOF: dark gray shingles.
 CHIMNEY: brick, red paint.
 CLAPBOARD WALLS: dark red paint.
 DORMERS: dark red paint.
 SHUTTERS AND SASH: Madeira brown.
 GARAGE DOORS: Madeira brown.
 FRONT DOOR: white.

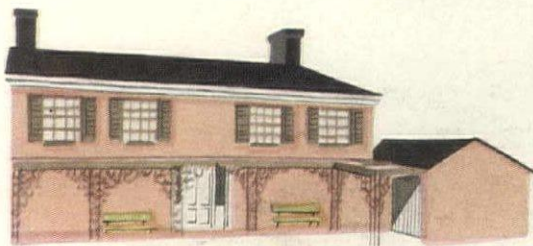

ROOF: black shingles.
 CORNICE: white.
 CHIMNEY: brick, black paint.
 BRICK OR SHINGLE WALLS: pink paint.
 SHUTTERS AND IRONWORK: warm gray.
 SASH AND DOORS: white.
 BENCHES: sprout green.

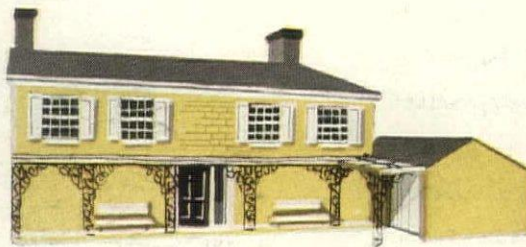

ROOF: gray shingles.
 CORNICE: white.
 CHIMNEY: brick, gray paint.
 BRICK OR SHINGLE WALLS: chrome yellow paint.
 SHUTTERS, SASH: white.
 IRONWORK AND FRONT DOOR: black.
 BENCHES: white.

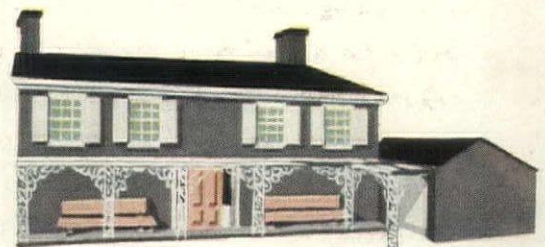

ROOF: black shingles.
 CORNICE: white.
 CHIMNEY: brick, gunmetal paint.
 BRICK OR SHINGLE WALLS: gunmetal paint.
 SHUTTERS, SASH, GARAGE DOORS, IRONWORK: white.
 FRONT DOOR, BENCHES: pink.



*"I eat to live,
rather than live to eat . . ."*

The vegetable and I

by Gloria Swanson

To begin with, I'm not giving advice about how to live longer and look younger. My observations about what I eat and drink came through trial and error. The only person whose health needs I know is myself, and through food I have done more for myself than through medicine. Mother Nature is the best doctor on earth, and from eating *natural* foods I've gained vitality, energy, and resistance to infection.

When I was a child I lived in the tropics (Puerto Rico) and because the available food was poor, I developed a taste for raw fruits and fresh vegetables. My great grandmother was Alsatian, and I remember her vegetable and fruit cellar with baskets of apples and ripe russet pears. Nothing was picked too soon, nothing refrigerated, with its natural juices frozen. The only way to eat fruit for its full nutriment is to eat it quickly from the vine or tree.

We are a synthetic country and we take our energy in bottles and vitamin pills, swallowing little tablets of pseudo health on the side. We like our foods and breads in pretty packages; we like everything we eat to look appealing: fluffy white rice, white, flour-enriched breads. We are a country of candy-bar consumers, of sugary syrups, instead of enjoying candies made of raw molasses, full of energy-building iron. Most of us need more iodine in our systems, yet the salt we put on our food has most of the (Continued on page 186)

Opposite

**This General Electric kitchen
was designed for Miss Swanson
in House & Garden's
Dove Gray and Sprout**

*"Actresses are busier
than housewives . . ."*

*"If I had to run a race
I'd prime myself
on raw beef . . ."*

*"No drugstore orange
juice for me . . ."*

*"Mother Nature
is the best doctor
on earth . . ."*



EASTMAN KODAK

SUPER XX

SAFETY FILM

Our music festivals come of age

From Carmel-by-the-Sea to Aspen and Tanglewood, American music festivals now equal their European counterparts in quality and scope. Their 200-year history includes such spectacular phenomena as a mixed chorus 20,000 strong.

by Frank Merklng

Spurred by our own prosperity and cultural coming-of-age, and aided by conditions that disorganized Continental festivals and drove many talented Europeans to our shores, America's music festivals now rival Europe's both in number and caliber. At mountain resorts such as Aspen and the Berkshires, at centers of industry such as Bethlehem, Pa., at colleges and conservatories all over the country, we now can enjoy seasons of music that rank with those of Salzburg and Edinburgh, Florence and Bayreuth.

There are differences. These American affairs seldom go in as heavily for the other arts. But the European festivals that do are aimed at the varied tastes of an international clientele. Neither, as a rule, are ours devoted to a single musical name whether because of America's cultural mixture or because her Wagners and Mozarts have yet to appear. But like its counterpart in Europe, the American festival usually takes place during the summer in a setting of natural beauty. However, music festivals must be distinguished from the regular summer repertory of the leading orchestras. The purpose of the true festival is not to supple-

ment a winter season but to celebrate an ideal: exceptional music in exceptional surroundings. This ideal has taken time to, evolve; the story of the festival in America contains some embarrassing chapters. Moreover, it cannot be told without a glance at the festivals of Europe. Aspen is the child of Edinburgh.

Britain has always taken the lead in organizing large musical gatherings. The oldest festival on record is the Welsh Eisteddfod (pronounced East-edfed), a great national contest of bards dating back at least to the seventh century. In England as early as 1683, St. Cecilia's Day—November 22—was marked annually with a "Musik Feast." Important British festivals got under way in the 18th and 19th centuries, and most of them are still going strong. These events leaned heavily on choral singing, Britain's forte. Incidentally they were all organized as charity benefits—a festival excuse rare outside the British Isles.

America's first music festivals, inspired by the Handel Commemoration of 1784, were instigated two years later in Boston and Philadelphia. They were isolated

attempts, however. More important in preparing the ground for later developments were the groups of men and women who gathered by candlelight in lonely schoolhouses to be taught by itinerant singing-masters. In post-Revolutionary days, these "singing-schools" replaced singing by rote with singing by note, and they fostered an appreciation of, and a capacity for, choral programs.

The end of the War of 1812 saw a number of "peace festivals," which resulted in the founding (1815) of America's second oldest musical organization, the Handel and Haydn Society of Boston (older: Harvard's Pierian Sodality of 1808). In 1857 this group started giving oratorio seasons every three years: generally, however, the ending of wars remained the chief festival stimulus. The sensational Peace Jubilees held in Boston in 1869 and 1872 were monster affairs. The second, we are told, was given in an auditorium seating 50,000, and featured military bands from Europe, a chorus of 20,000 culled from as far west as Omaha, and a 2,000-piece orchestra which Johann Strauss led in his own waltzes. It left a deficit of \$100,000.

At Aspen, musicians tune up in
Eero Saarinen's amphitheatre

Not to be outdone, New York whipped together a "Great Beethoven Centennial Jubilee" in 1870. Though it lasted a week, this shindig managed to include only three of Beethoven's works; the rest of the time was taken up with arias, duets, trios, quartets, finales, as well as *The Star-Spangled Banner* and the *Anvil Chorus*, performed by military band, drum corps, bells, anvils, and "an electric battery of artillery." The fever spread quickly. That same year San Francisco staged a similar celebration inspired by Washington's birthday rather than Beethoven's. Shops were closed, and the city decked itself in flags for the jubilee. Its resources were much the same as New York's, plus a chorus of 2,000 schoolchildren and a ten-year-old violinist who played Beethoven's violin concerto, *Home Sweet Home*, and *Yankee Doodle*. This time the anvils were manned by 100 firemen in red shirts.

We can take consolation in the thought that America was not alone in suffering from musical elephantiasis ("growing pains" might be a better diagnosis). In 1876 Richard Wagner saw, in the inaugural festival (Cont'd on page 141)

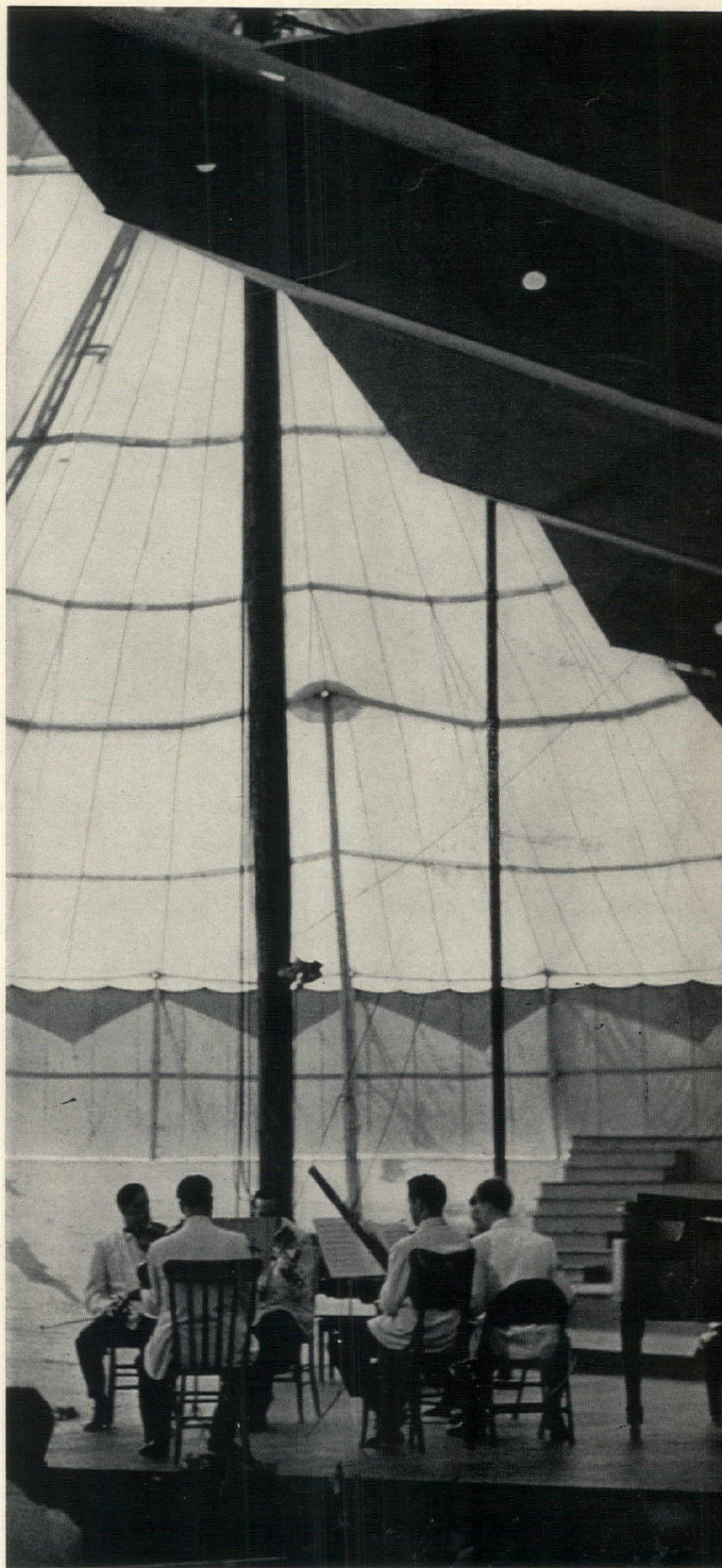

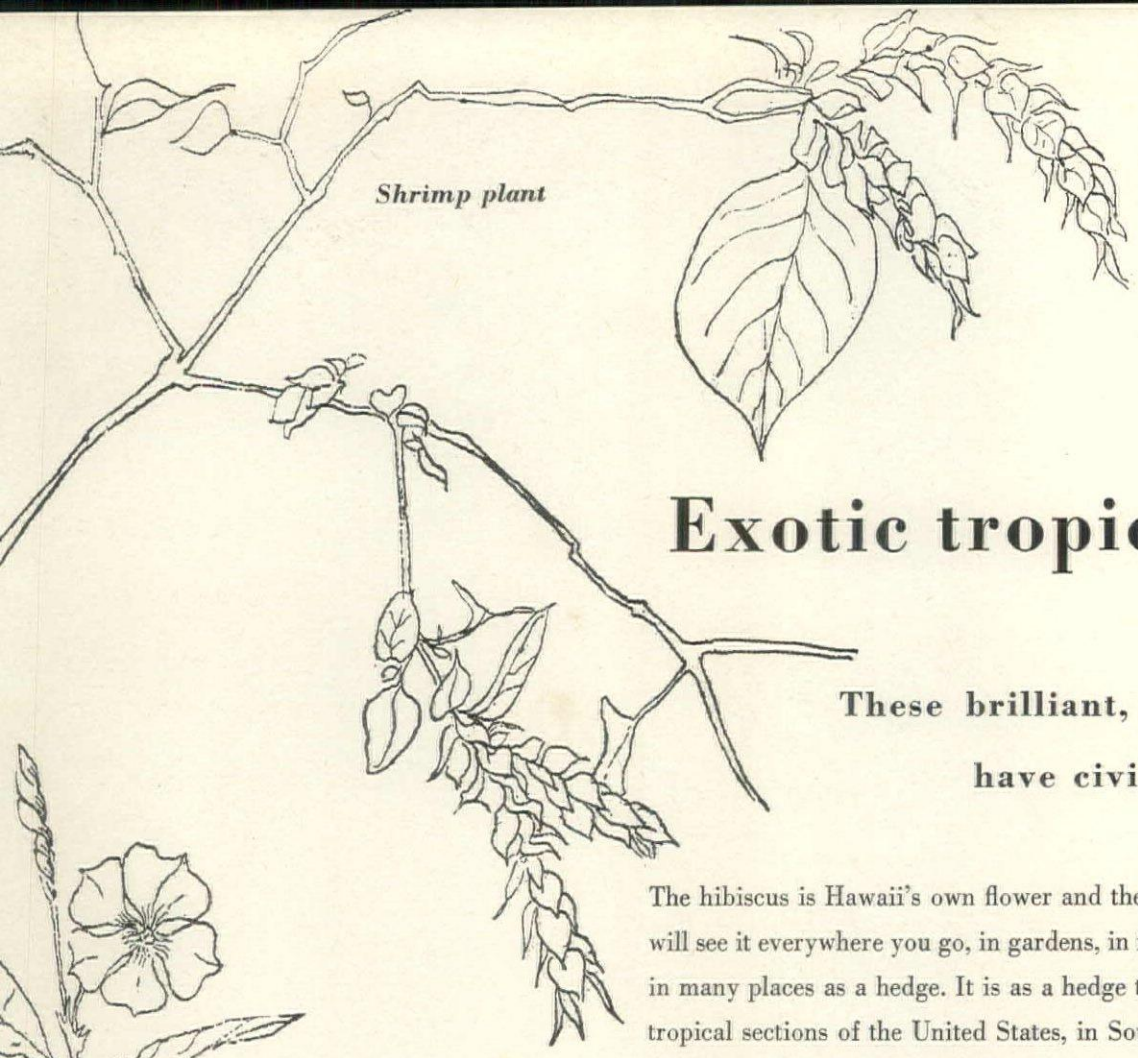

Shrimp plant

Exotic tropical plants

**These brilliant, bold-leaved plants
have civilized garden habits**

The hibiscus is Hawaii's own flower and the emblem of the Territory. You will see it everywhere you go, in gardens, in floral arrangements, in leis, and in many places as a hedge. It is as a hedge that it is most often used in the tropical sections of the United States, in Southern California, Florida, and Texas where frosts do not kill it in winter. The brilliant red, scarlet, delicate pink, or occasional yellow blossoms last only for a day, but are constantly replaced by new opening buds. Sometimes you will see single plants in tubs in northern greenhouses. The brilliant-foliaged croton, *Codiaeum variegatum pictum*, is very popular as a tub or pot plant indoors in the North and as a specimen or hedge plant outdoors in the

(Continued on page 193)



Madagascar periwinkle



Caladium



Hibiscus



Chenille plant

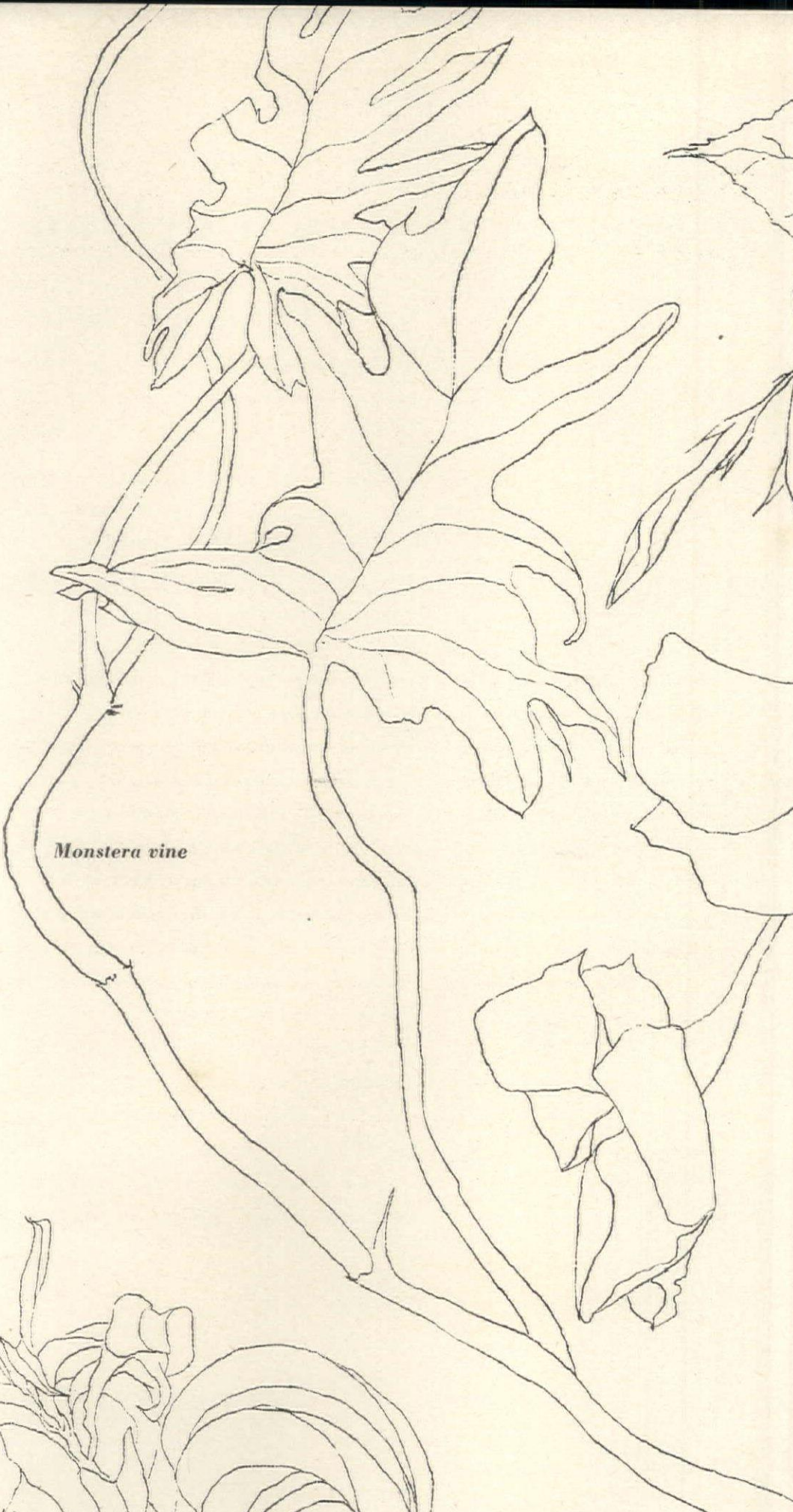

Monstera vine

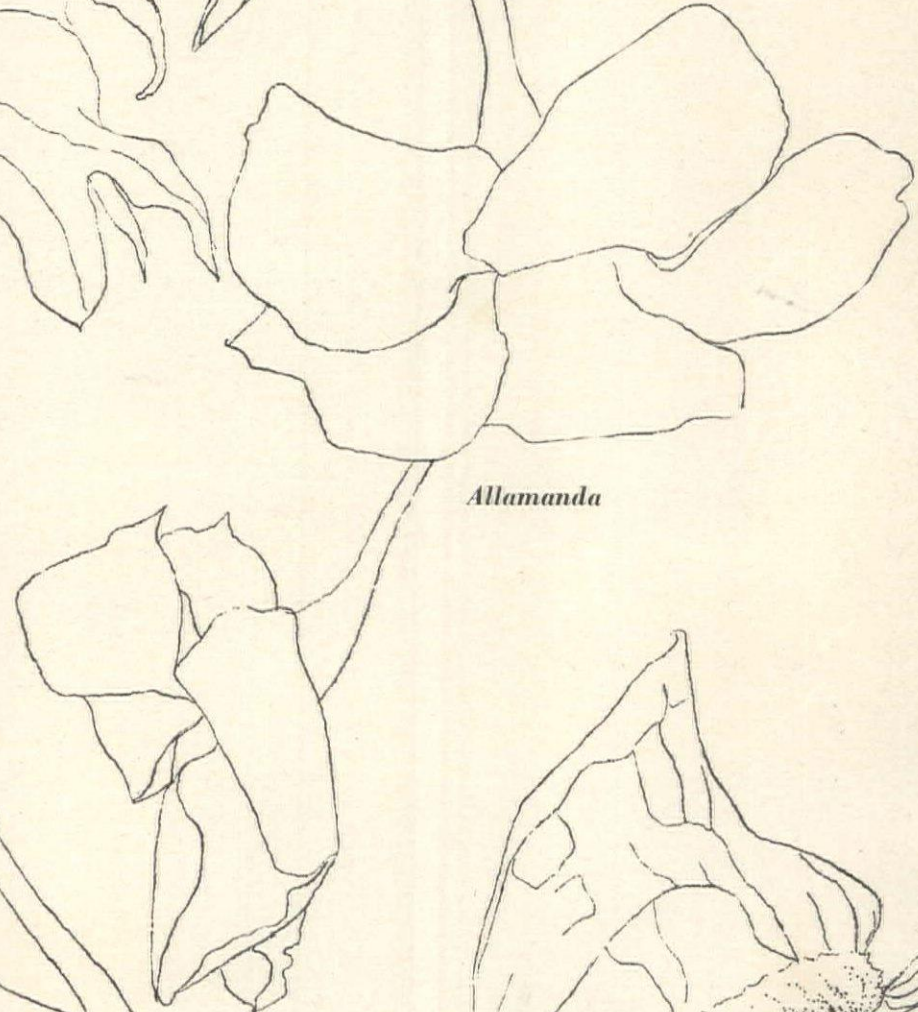

Allamanda

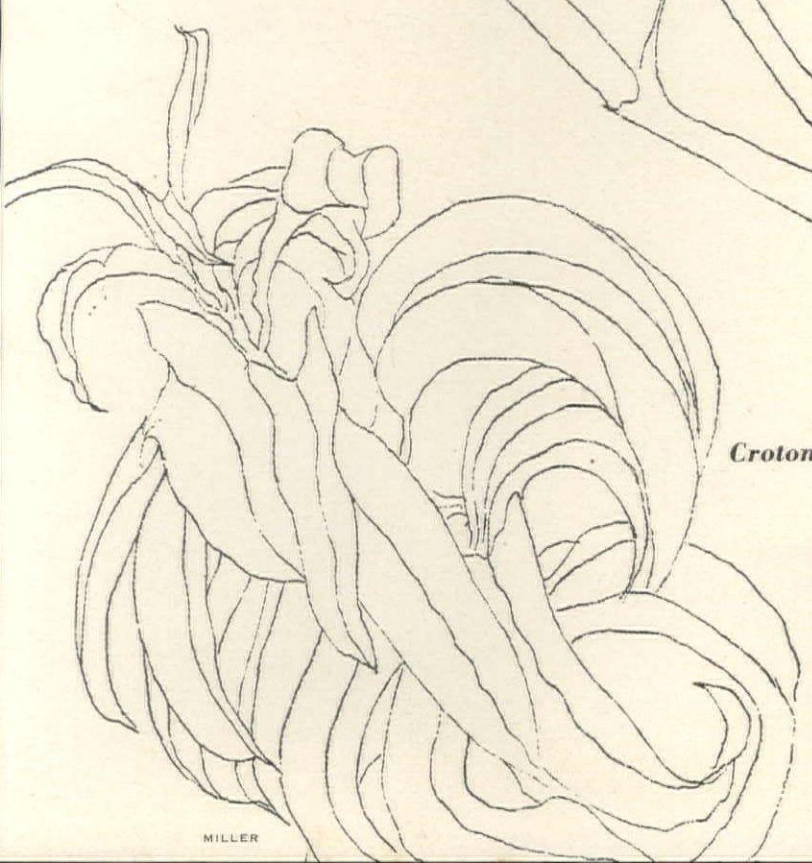

Croton

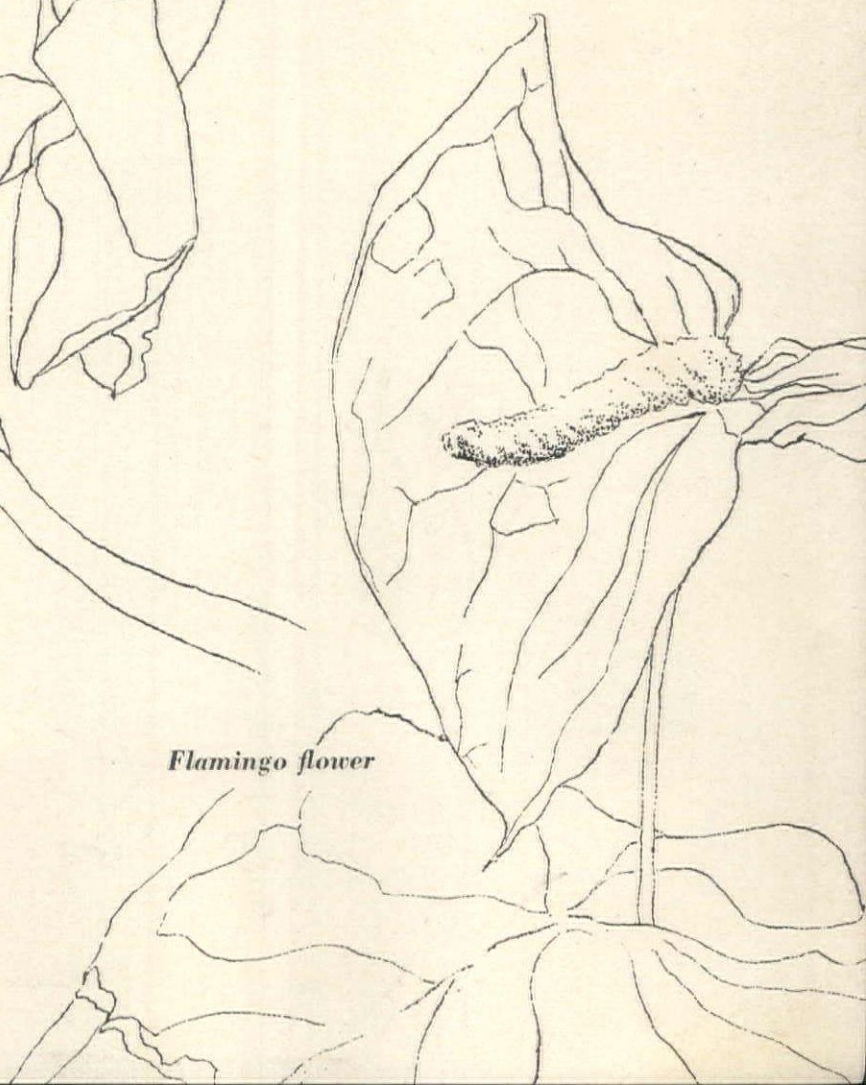

Flamingo flower

An Oriental garden in New England

by Lester A. Collins

Chairman of the Department of Landscape Architecture at Harvard University

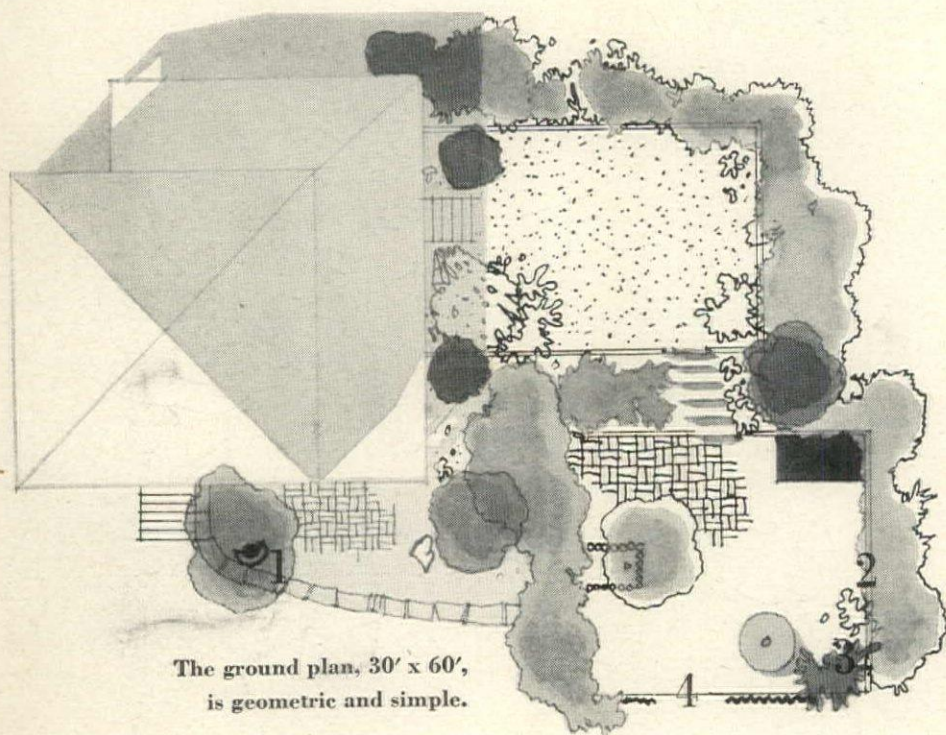

The ground plan, 30' x 60', is geometric and simple.



1 Terrace paved with gray concrete brick set in basket-weave pattern is edged with large slabs of crab orchard stone. Sculptural form is a water-worn rock, shadowed by a white flowering crab.

Occasionally a gardening friend asks me to design an Oriental garden for him. Usually what he has in mind is an outdoor room with an atmosphere of serene tranquillity. The solution is not purple wistaria reflected in naturalistic pools, or Japanese stone lanterns and bridges. Instead, what is needed is to look upon space as an architectural tool; to organize it by choosing plant materials which will give simplicity in a peaceful, uncluttered plan.

Invariably, in designing such a garden, I begin by stealing, humbly, pointers from the Japanese garden, for the Japanese garden builder has long striven in his art to summarize nature; to acquire space by transcending the natural scale of the area in which his garden is designed. One of the desired results in such a plan is to achieve serenity. This usually means limiting the number and choice of plants to be used. Sometimes I arbitrarily cut the planting list from 30 Latin names to seven.

I want very simple ground covers; grass-like, simple in leaf (*Cont'd on page 133*)

2 Split bamboo irrigation trough above the tiny pool carries a thread of water to the roots of a sweet bay magnolia and patch of herbs at the far end of the wall. Partially screened by foliage, a horizontal sheet of fluted glass (see drawing on page 184) guides a gentle flow of water into pool, its smooth cascade broken by ivy tendrils.



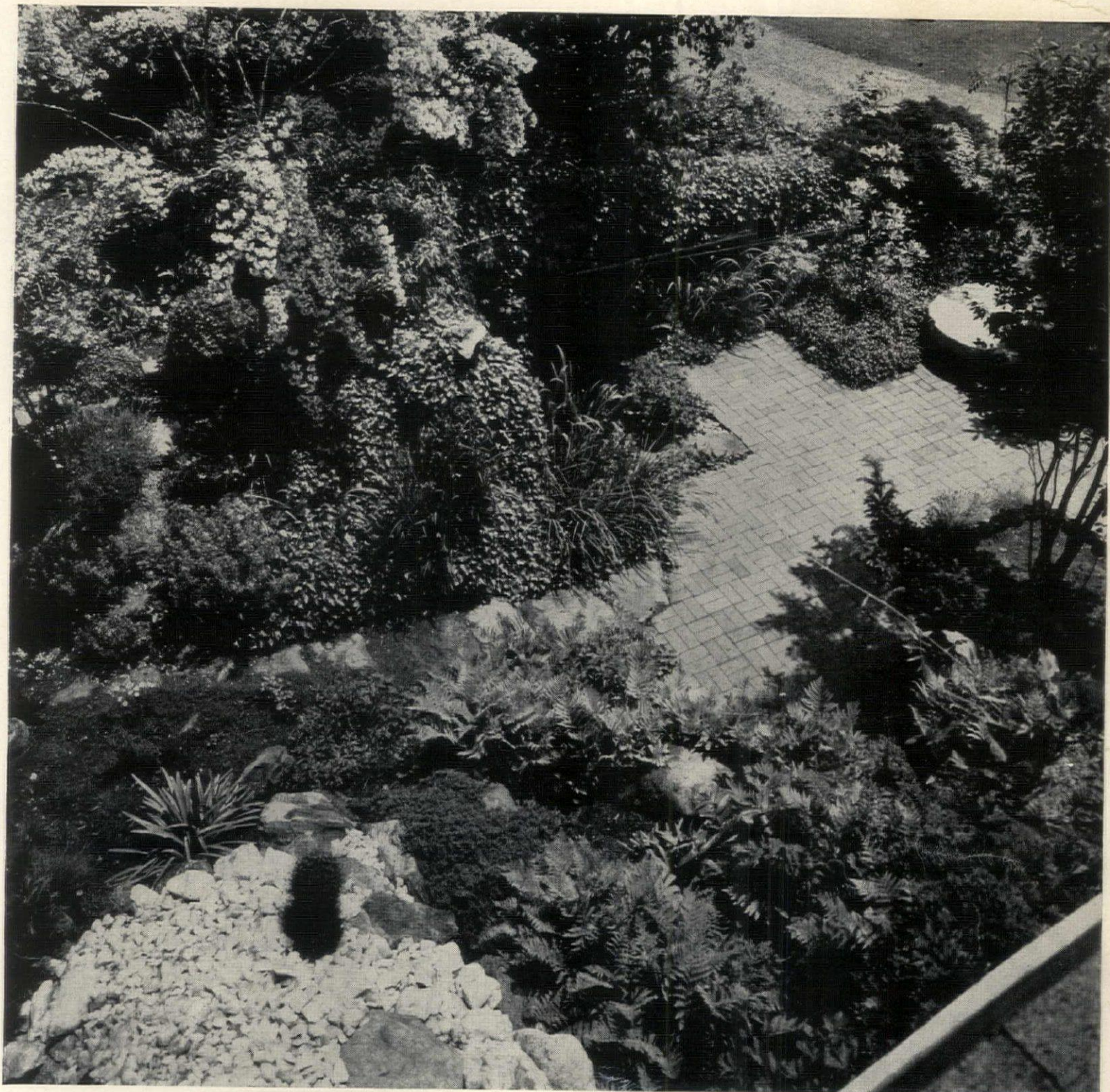

KERTESZ

Constant color is an attribute of this New England garden. Throughout the year the color values are approximately the same. The rose quartz hill in the foreground remains pink in summer and in winter. Evergreen plants complement rather than accent the firm structure of the garden's basic form.

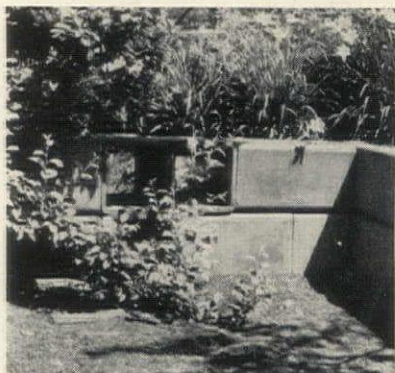

3 The terrace is defined by a low-sitting wall of terra cotta flue tiles laid end to end on leveled ground.

4 A slim panel of corrugated glass forms textural contrast with concrete brick of the terrace, shields herb plantings from wind and passers-by. A vertical accent, it also marks transition from terrace to the open meadow and woodland beyond.



For more pictures see page 182.

The intelligent woman's guide to

Power lawn mowers

You don't have to be mechanically minded in order to operate a power lawn mower. It's no more difficult than running your vacuum cleaner or learning to drive the family car. Just remember to do these two things before you attempt to start the engine of your new mower: (1) read the instruction sheets that accompany the mower; (2) be sure there is oil in both the crankcase and in the air filter. As your power mower service man will tell you, the proper adjustment of the engine and the mechanism which operates the cutting blade are the two most important things about this machine. It can take as little as a sharp blow against a fence, heavy rock, or a large branch to put your mower out of adjustment. Mark such objects well or remove them before you begin to mow, and disengage the reel before you pass over a gravel driveway or walk, heavy tree roots, curbs, and the like.

The two things that you will need to do most frequently to prolong the life of a mower are to oil it and clean it. Although most mowers are delivered already lubricated (except for crankcase and air filter), equip yourself immediately with an oil can and grease gun and use these regularly to keep the moving parts operating smoothly and efficiently. The chart that comes with your mower will show exactly which parts to lubricate and tell you how often to do it. From time to time, it's a good idea to inspect the oil can, gasoline tank, and funnel, to be sure they are free from dust and grime. Improper lubrication may cause your engine to "freeze." A 2-cycle

engine uses oil and gasoline mixed together, but a 4-cycle engine uses them separately: oil in the base of the engine and gasoline only in the tank.

Properly cared for, the reel and the bottom blade should not need regrinding for a long time. But because the motor has more push than your muscles, you may be unaware of the gradual dulling of the blades until the grass begins to look as if it had been chewed off. When this occurs, it is wiser to turn the mower over to your service man than to attempt to resharpen it yourself. It is not only a matter of properly grinding the stationary bottom blade, but of adjusting the revolving reel blades at the same time. If you will lightly brush the surface of the stationary blade with a thin film of oil, this will prevent undue friction and help to keep it sharp.

Gras is generally cut to a height of 1" to 2", depending upon the kind of lawn you have and the time of the growing season. When you adjust the blades to the desired cutting height, first make sure there is no up-and-down play in the reel. Some mowers have self-adjusting bearings; others require tightening of the bearings, as shown in illustration 5, opposite. Each blade of the reel should make light but positive contact all along the bed knife, or stationary blade. Illustration 4 (page 135) shows an easy way to test, with slips of paper, the scissors-like action between these parts.

It's good practice to clean your mower after each job. (Cont'd on page 194)

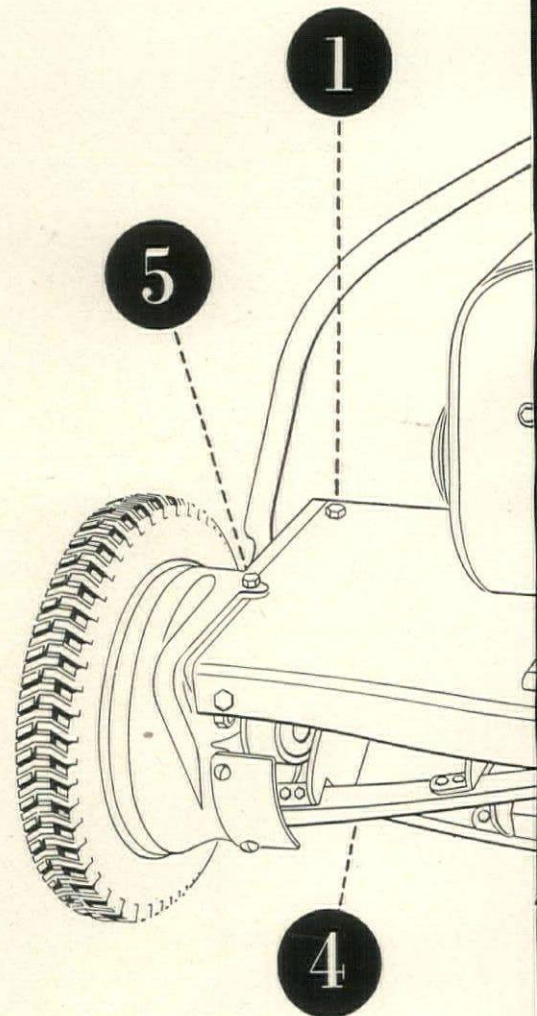

WALTER HORTENS



1 Tighten all loose bolts

Check your power lawn mower regularly to see if there are any loose bolts on the handle, countershaft, or other fittings. If you keep these properly tightened, your mower won't rattle.

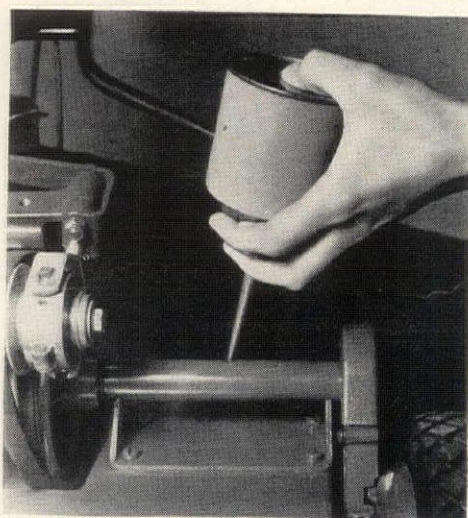

2 Don't spare the oil

Oil the moving parts of your power mower regularly to reduce wear, keep machine operating smoothly, economically. Change oil in crankcase and filter after every 20-25 hours of operation.

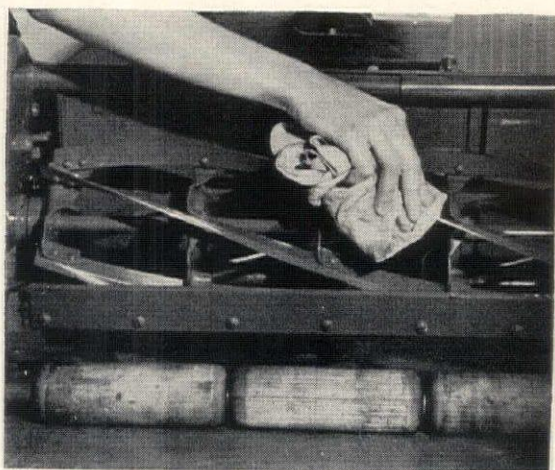

3 Keep the mower rust-free

Remove wet grass clippings after each use, and wipe clean with a dry cloth. Then mop the cutting edges with an oily cloth to prevent rust; store the mower in a dry place.

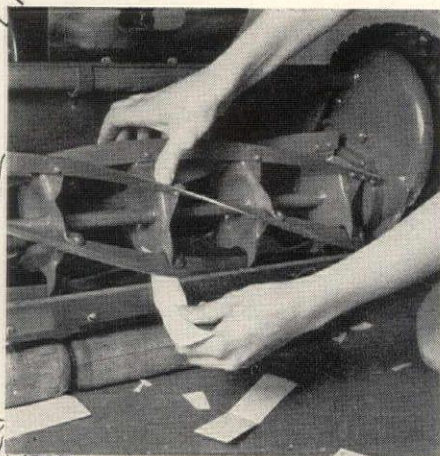

4 Test blade action

Cut short pieces of paper, the full length of the reel. When you get a clean, scissors-like action from end to end you can be sure adjustment is correct for smooth mowing.

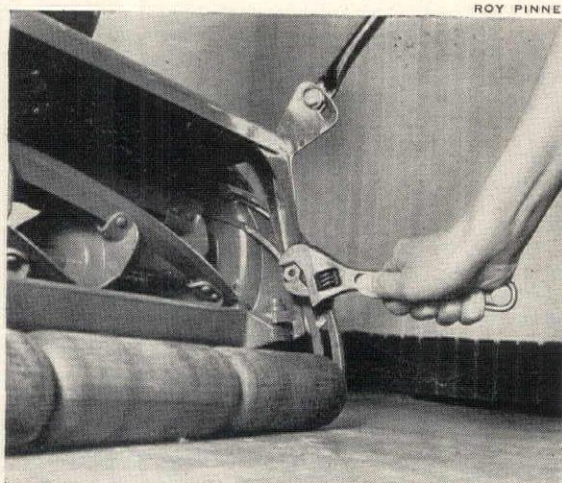

5 Adjust cutting height

Place the mower on a firm, level surface and loosen roller brackets. Elevate bed knife on wood block to desired cutting height; tighten brackets securely.

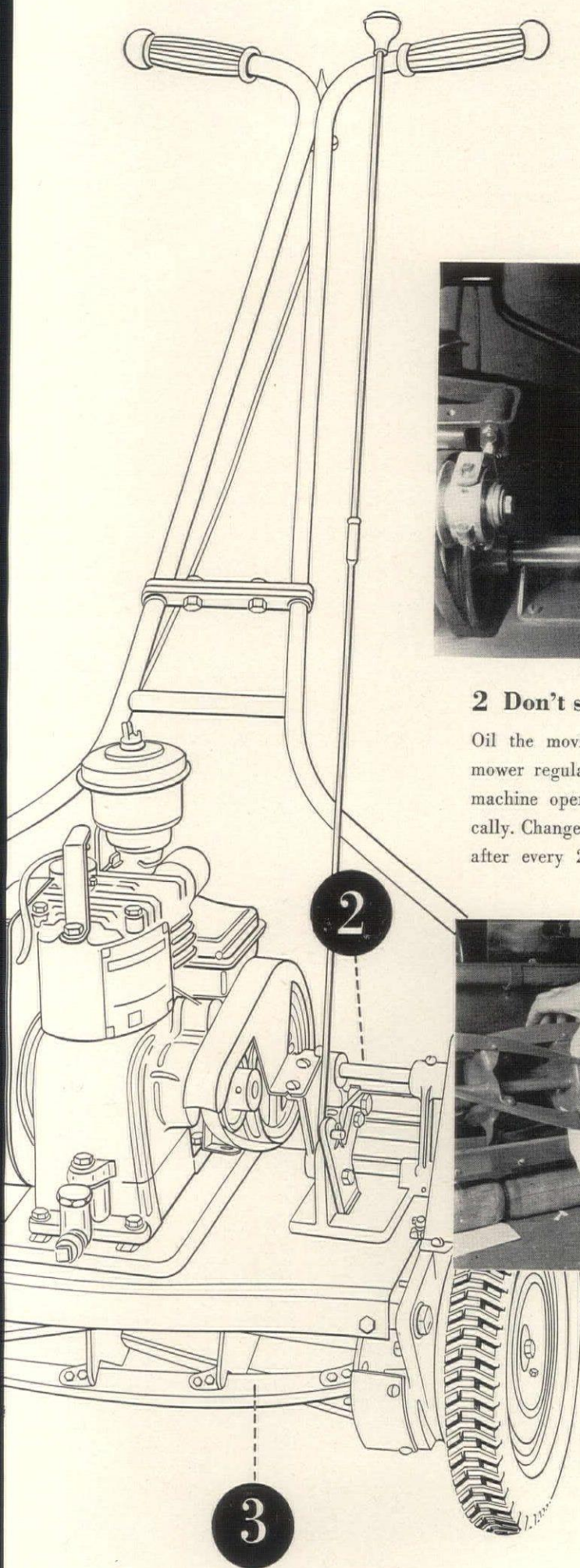

ROY PINNEY

Menus with a South Sea flavor

by Charles Baker

Nothing could be more intriguing to a food author than doing an article on Pacific eatables. For, when you add up the continents, countries, and islands whose shores are washed by this great body of water, you can see why the menu suggestions are practically endless. The Chinese alone gave us the world's first civilized cookery, which some people still consider the best. The Pacific way of life, which spread from the Islands to California to the whole of summertime America, has developed a style of dish which tastes delicious out-of-doors, whether under a blue sky or the close night stars. We have adapted our own version of the Hawaiian *luau*, or beach barbecue. We have paralleled the night-swim feastings of Tahiti. One interesting contradiction you'll find is that some of the finest cookery in Pacific-bordered lands came originally from other places. A half-Chinese chef, who had wandered from Manila to Monterey, gave me the recipe for the egg-drop soup in Menu 4. A canny Middle East gentleman named George Mardikian migrated to San Francisco, there to devise the famous version of shish-kebab in Menu 3 which he serves in his Omar Khayyam restaurant. A gifted young Castilian, now at the Union Club in Panama, turns out the succulent chicken *cazuella* of Menu 1. I have carefully chosen these Pacifica dishes for you to weave into your own (Continued on page 173)

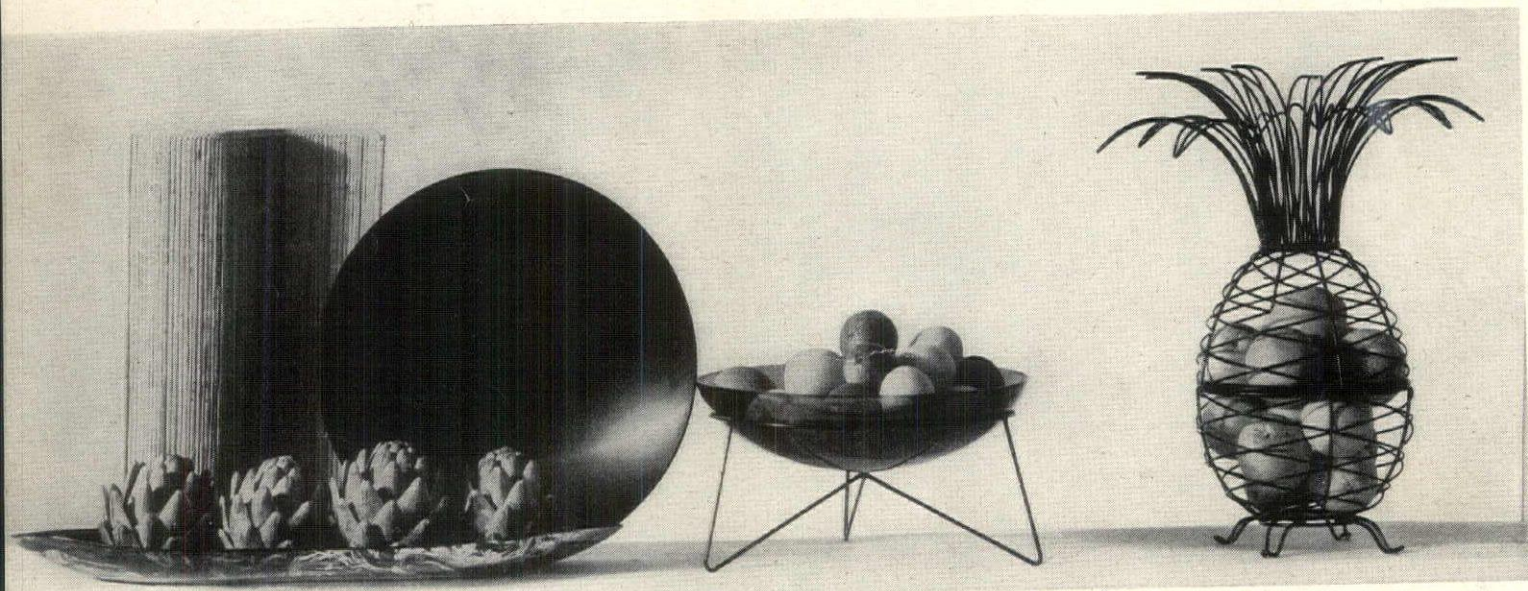

SCOTT HYDE

Table accessories of unusual shapes and textures

The roll of meticulously bound bamboo, left, is actually a place mat. The artichoke platter recalls a canoe, is made of marbled china. The handsome serving bowl is black Plexiglas. Tossed salads, as well as fruit, look appetizing in the green glass bowl framed in wrought iron. The Pacifica pineapple is also wrought iron, in two parts.

Shopping information on page 167.

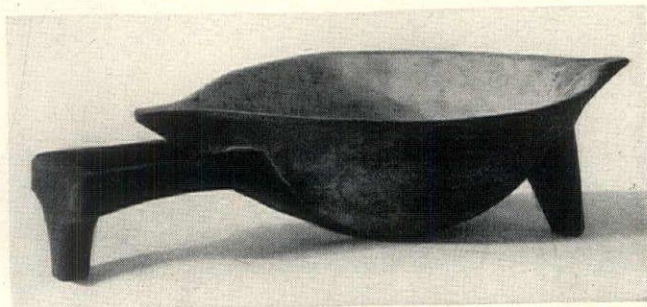

An enormous, hand-hewn wood bowl for parties

JUDD HOUSE continued from page 89



WERNER STOY

Windowed gallery gives privacy to the sleeping wing, faces on the terrace, affords a view of lawn and ocean. At the left, a series of louvered doors provide circulation of air through all bedrooms. Beige wood tones of floor and ceiling give the gallery a cool, outdoor feeling. At the far end, a small chest, Japanese lantern.

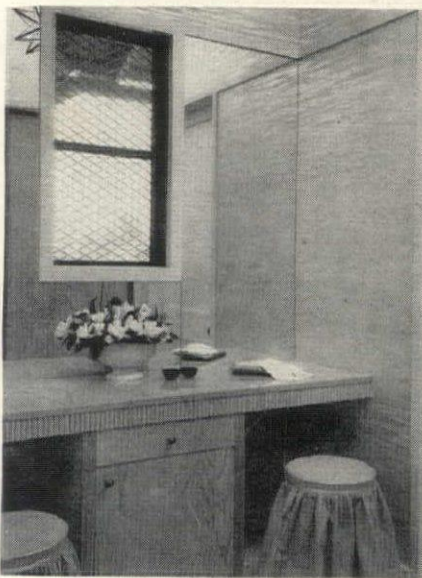

Left
Powder room has grass-cloth walls streaked with silver. Wood dressing table is built in and has storage underneath. On the mirrored wall is a Japanese fretted wood panel. The two stools are covered in coral-colored silk.



Below
Guest room has its own private garden, accessible through the paneled window-doors. Curtains and headboard of bed are of floral chintz in mauve and pink bouquets on white. Chair is covered in purple tweed. Above bed, a Japanese fretted panel.



"I wanted warm floors . . .

100% living area . . .

lots of hot water

So I insisted on
Hydro-Flo*
Heating



"I went to a lot of trouble in checking up on heating systems before we decided on ours. I'm responsible for family comfort and health, so I exercised a strong hand when it came to making a choice.

"B & G *Hydro-Flo* Heating appeals to me as having everything a system should have for genuine comfort—and for low cost operation! It's a *forced hot water system* which means your heat supply is accurately controlled . . . indoor temperature is always the same regardless of weather changes. With B & G *Hydro-Flo* Heating you can live in *all* of your home—no cold spots near the windows.

"Above all, *Hydro-Flo* Heating provides *radiant* sun-like warmth . . . and you have a choice of baseboard panels, radiators, floor or ceiling radiant panels or convectors."

B & G *Hydro-Flo* Heating Equipment can be applied to new or old hot water heating boilers.

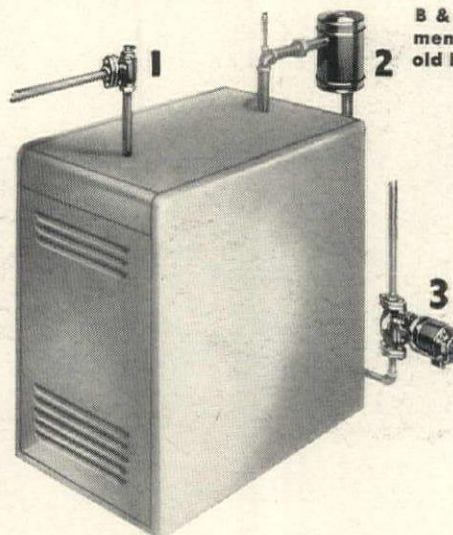

1. B & G Flo-Control Valve
Helps keep home temperature constantly at the comfort level and permits year 'round operation of the Water Heater.

2. B & G Water Heater
Provides an abundance of low-cost hot water for kitchen, laundry and bath . . . all around the clock and calendar.

3. B & G Booster Pump
An electrically operated, thermostatically controlled pump which circulates hot water through the system.

FREE BOOKLET

All the facts on B & G *Hydro-Flo* Heating are given in a completely illustrated, 4-color booklet. Send the coupon for your copy.

BELL & GOSSETT
COMPANY

Morton Grove, Illinois

Canadian Licensee: S. A. Armstrong, Ltd., 1400 O' Connor Drive, Toronto, Canada

Bell & Gossett Company, Dept. CL27, Morton Grove, Ill.

Please send your free booklet, "Capture the Sun with B & G *Hydro-Flo* Heating."

Name _____

Address _____

City _____ Zone _____ State _____

*Reg. U. S. Pat. Off.



Platform house at tree level

Perched on a hillside, nestled into the trees, this house opens its rooms to the sun and the view by means of an outdoor deck, an extensive use of glass

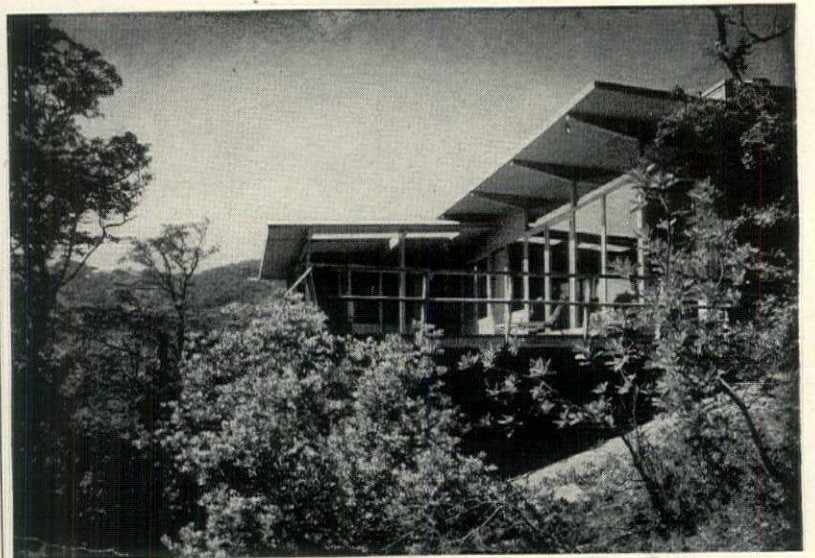

Clean, crisp lines of the house contrast with its leafy surroundings. In summer, doors open all the way back. In winter, the living room can be partially heated by the sun. House was designed for Mr. John G. Dempsey by Worley K. Wong, architect, and John Carden Campbell.

A T-shaped plan incorporates maximum living in a small space. Living-dining room features an off-center fireplace. Kitchen is handy to living room and terrace. Roof overhang creates semi-shade for outdoor dining on deck.

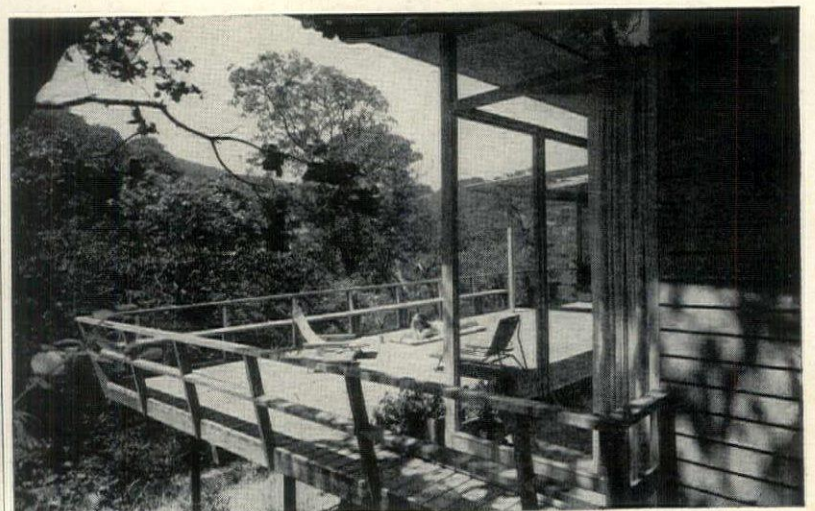
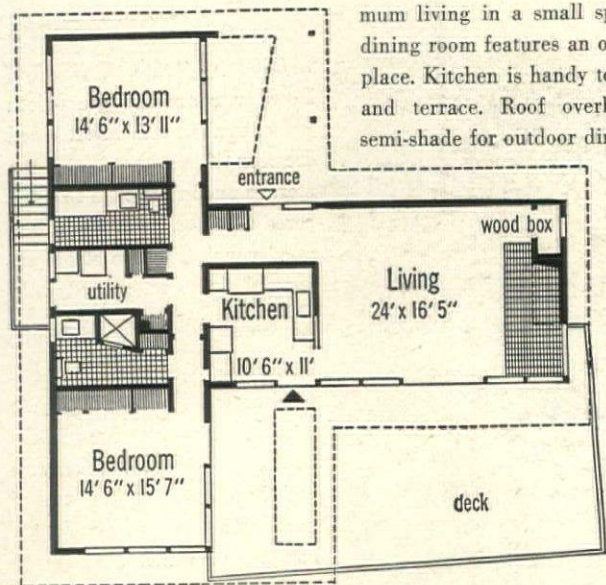

Like a tree house, this sundeck stretches out to form a platform in the air. Enclosing railing has built-in seats running around two sides.

Smart women choose

STRAHAN wallpapers!

... because of the infinite variety of designs, fascinating array of colors which give them superb decorating ideas. Your home will reflect your own personality, as it should, when you buy wallpapers from

Thomas STRAHAN Company
CHELSEA, MASSACHUSETTS

Makers of FINE WALLPAPERS since 1886

Showrooms: 417 Fifth Avenue, New York 16
Merchandise Mart, Room 1322, Chicago 54

PENNSYLVANIA COUNTRYSIDE No. 8232—left
BROOKFIELD No. 8220—right
THE WICKER No. 8252—above

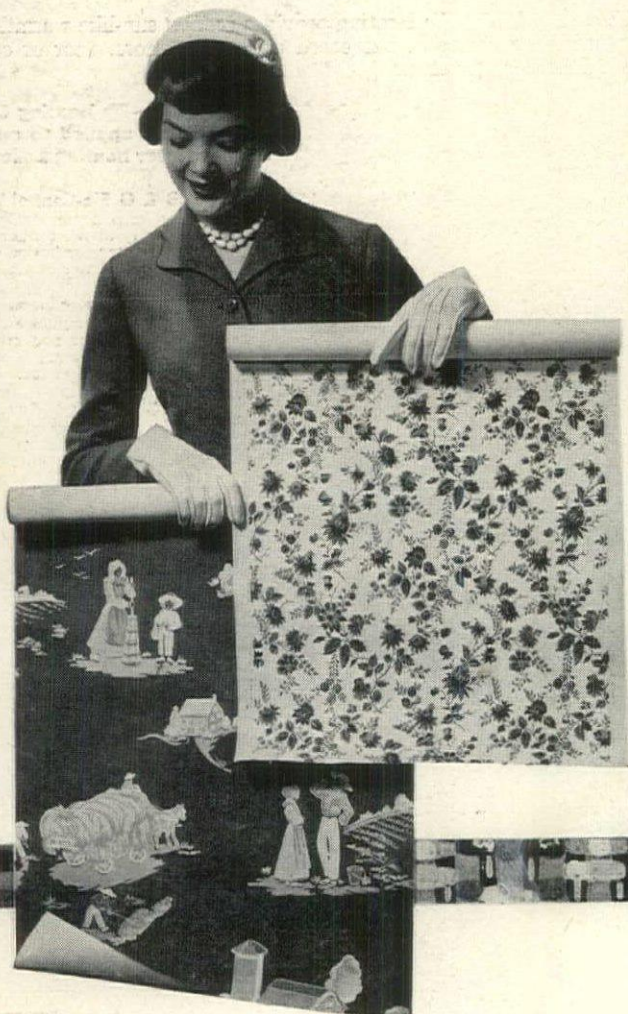



A Bigelow Masterweave

Some women have an inborn talent for graceful living. A sense of chic . . . an approach to perfection . . . in their clothes, their manners, their homes.

For such women Rendezvous was master-loomed by Bigelow. So elegant, yet simple. Classic, yet so new. This carpet treasure is yours, to cherish and enjoy in Billiard Green, Silver Green, Cocoa Brown, Champagne, Cardinal and Dove Grey.

All woven of the world's finest yarns . . . specially treated to stay young and beautiful for many, many years.

You know it's a Bigelow, famous for beauty you can see . . . quality you can trust . . . since 1825.

Bigelow
Rugs and Carpets

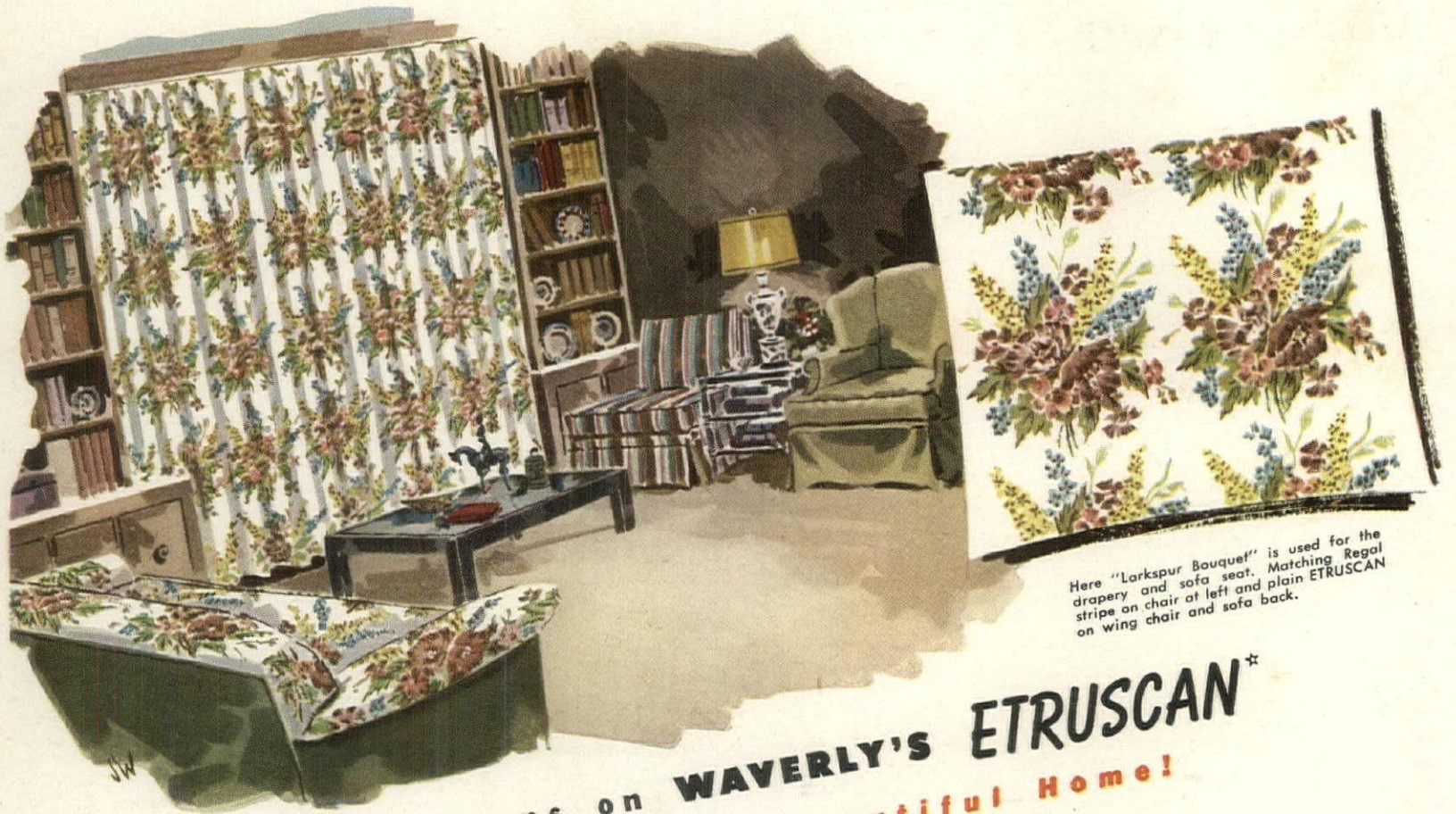

Here "Larkspur Bouquet" is used for the drapery and sofa seat. Matching Regal stripe on chair at left and plain ETRUSCAN on wing chair and sofa back.

colorful patterns on **WAVERLY'S ETRUSCAN** ★
 ...Your Key to a Beautiful Home!



"Highland Heather" for the draperies and sofa, sets the color key for this charming interior. Plain ETRUSCAN is used on chairs, ottomans and pillow.

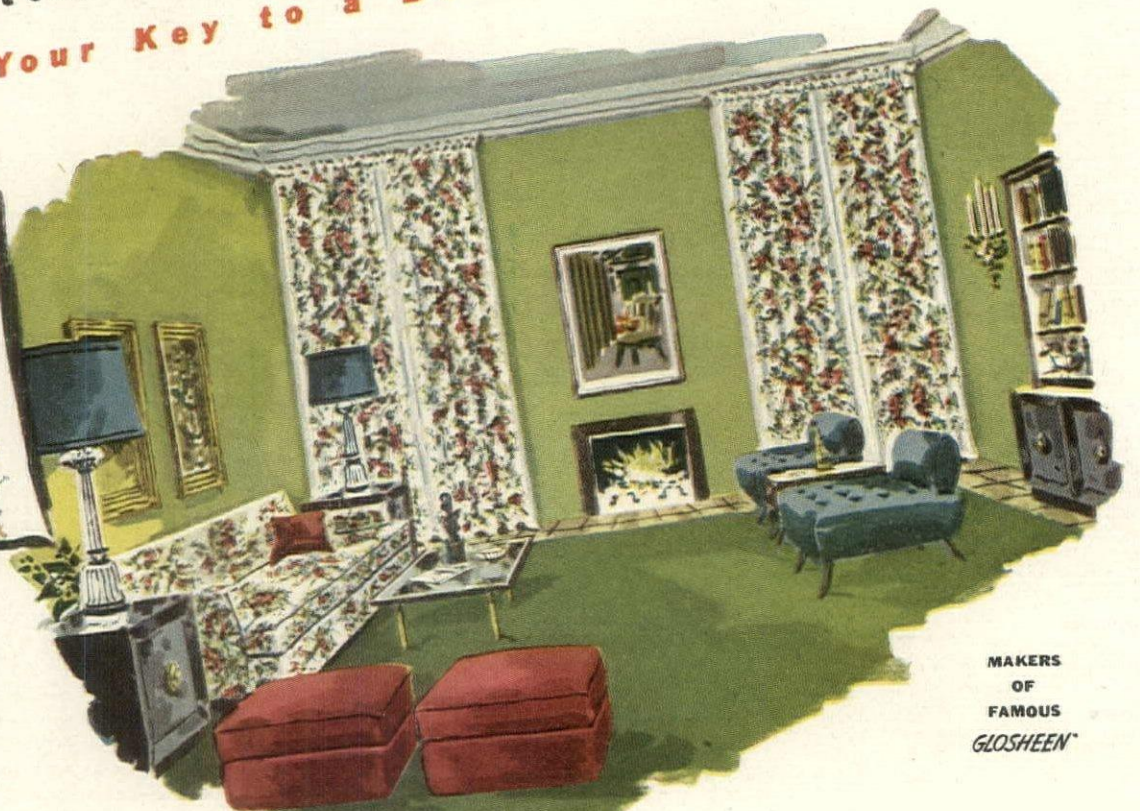

MAKERS
OF
FAMOUS
GLOSHEEN

There's nothing to compare with Waverly's wonderful **ETRUSCAN** . . . a nubby antique satin that's ideal for draperies, slipcovers, bedspreads or any home decorating need.

Choose from any number of new decorator designed patterns and colors, and rest assured their beauty will last because **ETRUSCAN** is **BONDED** with a money back guarantee of complete satisfaction even after countless washings or exposure to sunlight.

See how beautiful *your* home can be . . . and how inexpensive it is when you decorate . . . with Waverly's **BONDED ETRUSCAN** . . . budget priced under \$5 a yard . . . full 48" wide.

WAVERLY Decorative FABRICS

Division of F. Schumacher & Co.



We aim to produce the best possible merchandise at the lowest possible price.

WRITE FOR NEW DECORATING BOOKLET

WAVERLY FABRICS, 60 W. 40th St., New York 18, N. Y.

I enclose 10c for booklet "Colorful Fabrics, Your Key to a Beautiful Home" that includes money saving decorating hints.

NAME

ADDRESS

CITY.....ZONE.....STATE.....

WAVERY BODED.ETRISCAN

OUR MUSIC FESTIVALS

AVAILABLE AT THESE FINE STORES

continued from page 129

ALABAMA

Alexander City . . . Frohsin's
 Anniston . . . Berman's Dept. St.
 Birmingham . . . Burger-Phelps Co.
 Dothan . . . Harden's Int. Furn.
 Gadsden . . . Fabric Fair
 Huntsville . . . Dunnivant's

CALIFORNIA

Berkeley . . . Jackson's Furniture
 Beverly Hills . . . W. & J. Sloan
 Los Angeles . . . The May Company
 Los Angeles . . . J. W. Robinson Co.
 Oakland . . . Jackson's Furniture
 Sacramento . . . John Bruner Co.
 Sacramento . . . Jackson's Furniture
 San Diego . . . Walker-Scott Corp.
 San Francisco . . . Hale Bros.
 San Francisco . . . Macy's
 San Francisco . . . The White House
 Santa Monica . . . Henshey's
 Walnut Creek . . . Jackson's Furniture
 Westwood . . . Bullock's

COLORADO

Boulder . . . Dolby's
 Colorado Springs . . . P. J. Pless Furniture Co.
 Denver . . . Denver Dry Goods
 Fort Collins . . . State Dry Goods Co.

CONNECTICUT

Bridgport . . . Lou El Decorators
 Bridgeport . . . Vogue Decorators
 West Haven . . . Vogue Dec. Fab.

DELAWARE

Dover . . . Simon's Dept. Store
 Seaford . . . Mrs. O. Neta Hall

DISTRICT OF COLUMBIA

Washington . . . House of Fab., Inc.
 Washington . . . S. Kann Sons Co.
 Washington . . . Washington & Bro.
 Washington . . . The Hecht Co.
 Washington . . . Wm. E. Miller Furn. Co.
 Washington . . . Standard Uph. Co.

FLORIDA

Fort Myers . . . Robb-Stucky Co.
 Jacksonville . . . Furchott's
 St. Petersburg . . . Myrick's
 Sarasota . . . Woistenholme's
 Tampa . . . Seminole Furniture Co.

GEORGIA

Atlanta . . . Rich's, Inc.
 Columbus . . . Kirven's
 Cordele . . . Robbin's St. for Homes
 Macon . . . Burden, Smith & Co.
 Valdosta . . . C. C. Varneado & Co.

ILLINOIS

Alton . . . Drapery Service
 Bloomington . . . Livingston's
 Chicago . . . Miller Drapery
 Chicago . . . Beverly Interiors
 Chicago . . . H. L. Calloway Co.
 Chicago . . . Elite Draperies
 Chicago . . . The Fair
 Chicago . . . Frank's Dept. Store
 Chicago . . . Jeffrey Drap. & Silpcover Co.
 Chicago . . . Johnsonman's
 Chicago . . . Mandel Bros.
 Chicago . . . Margie's Draperies
 Chicago . . . Miller-O'Neill
 Chicago . . . Riley's Upholstery
 Danville . . . Penry Furniture
 Decatur . . . Miller-O'Neill
 Des Plaines . . . Koepen's
 Dixon . . . Mellott Furniture
 Elgin . . . Kerkman's
 Evanston . . . Lord's, Inc.
 Freeport . . . O'Connell's Drap. Shop
 Galesburg . . . Brouillette's
 Harrisburg . . . Barker Furn.
 Harvard . . . The Drapery Shop
 Hillsboro . . . Anderson Dept. St.
 Jacksonville . . . Waddell's
 Lansing . . . E. G. Scott
 Macomb . . . Wayne Bros. Furniture
 Marion . . . The Family Shoppe
 Mattoon . . . Young's Dept. Store
 Mendota . . . Foster Uph. & Drapery
 Moline . . . Columbia Furn. & Drap.
 Morris . . . Dunbar Furniture
 Mount Carmel . . . The Cowling Co.
 Pekin . . . N. Reuling Co.
 Peoria . . . Fay Fabrics
 Pontiac . . . Johnson Town & Country Furn.
 Quincy . . . Roy Bennett Ltd.
 Rockford . . . Blue & Kuhl
 Rockford . . . The Chas. V. Weisse Co.
 Springfield . . . The John Bressler Co.
 Sterling . . . Dunbar Furniture
 Streator . . . Metcalf's Furniture
 Sycamore . . . Wm. McAllister Co.
 Taylorville . . . Rose Blupitt Furn.
 Washington . . . Williams & Walls, Inc.
 Waukegan . . . Goodman's Dept. St.
 West Frankfort . . . McDonald's Fab.
 Winchester . . . McGregor Furniture
 Woodstock . . . Woodstock Dry Goods.

INDIANA

Fort Wayne . . . Earl Groth Co.
 Hammond . . . E. C. Minos Co.
 Indianapolis . . . Wm. H. Block Co.
 Michigan City . . . M. C. Dry Goods
 Richmond . . . Weiss Carpet & Drap.

IOWA

Boone . . . Riekenberg Co.
 Burlington . . . J. S. Schramm Co.
 Cedar Falls . . . Hughes Home Furn.
 Cedar Rapids . . . Smulekoff's
 Clinton . . . Paaske Shop
 Davenport . . . Peterson Harned Von Mauer
 Decorah . . . Goetch's
 Des Moines . . . Younkers Store for Homes
 Dubuque . . . Stamper's
 Fort Dodge . . . Aspenson Drap. Shop
 Iowa Falls . . . Phillips Drap. Shop
 Keokuk . . . Sullivan & Auweren
 Le Mars . . . Hoffman Paint Store
 Marshalltown . . . McGraw Furniture
 Mason City . . . Damon's
 Muscatine . . . McColm & Co.
 Newton . . . Salmon's
 Osage . . . Dale Peterson
 Ottumwa . . . Kiple & De Prenger
 Sioux City . . . Younker-Davidson
 Spencer . . . Davies Co.
 Waterloo . . . Davidson's

KANSAS

Coffeyville . . . H. W. Read
 Dodge City . . . Edles Bros.
 Hutchinson . . . Peque-Wright D. G.
 Kansas City . . . Bill Davis Shop
 Manhattan . . . Cole's
 Topeka . . . Crosby Bros.
 Wichita . . . George Innes

KENTUCKY

Ashland . . . Topping-Dry Goods
 Louisville . . . Stewart Christian

LOUISIANA

Alexandria . . . Wellan's
 Baton Rouge . . . Dalton's
 Monroe . . . Masur Bros., Inc.
 New Orleans . . . Kreis Company
 New Orleans . . . Maison Blanche
 Opelousas . . . Abdalla's Furn. Store
 Shreveport . . . Hemenway's

MAINE

Augusta . . . D. W. Adams Co.
 Bangor . . . Freese's
 Lewiston . . . Senter's
 Portland . . . Porteous-Mitchell & Braun

MARYLAND

Cambridge . . . Harrington & Wilson

MASSACHUSETTS

Attleboro . . . Fine's
 Boston . . . Jordan Bros. Co.
 Brockton . . . Oscarson's Upholstery
 Falmouth . . . Buttner's
 Fitchburg . . . Kidd Davis Co.
 Gardner . . . Custom & Modern
 Haverhill . . . Buttner's
 Holyoke . . . McKelvin Co.
 Hyannis . . . Buttner's
 Lexington . . . Baker's Dress Goods
 Mansfield . . . Martin Fabrics, Inc.
 Nantucket . . . Buttner's
 New Bedford . . . Murray's
 Northampton . . . T. H. Todd Co.
 Northampton . . . McCallum's
 Norwood . . . Martin Fabrics, Inc.
 Plymouth . . . Buttner's
 Quincy . . . Robert Garrett & Co.
 Randolph . . . Rudco
 Springfield . . . Albert Steiger Co.
 Weymouth . . . E. A. Davis Co.
 Winchester . . . Dorothy Ellis Co.

MICHIGAN

Battle Creek . . . The Vogue Shoppe
 Detroit . . . The Bedell Co.
 Detroit . . . Byron Studio
 Detroit . . . The Ernst Kern Co.
 Dearborn . . . Thos. H. Millington
 Grosse Pointe . . . R. E. Harrison
 Grosse Pointe . . . Rabout's Fab. Mart
 Grosse Pointe Woods . . . Rabout's Fabric Mart
 Kalamazoo . . . F. N. Arbaugh Co.
 Lansing . . . Bretz Drapery Shop
 Lansing . . . Schmidt's
 Muskegon . . . Bassett's Home Comfort Store
 Pontiac . . . Moll's, Inc.
 Wyandotte . . . Lucille's Linen Shoppe

MINNESOTA

Austin . . . Jane's Drapery
 Faribault . . . Ochs Bros.
 Hopkins . . . Chintz & Printz
 Minneapolis . . . Dayton Co.
 Owatonna . . . F. F. Curran
 Red Wing . . . Peterson Dec. Studio
 Rochester . . . C. F. Massey Co.
 St. Cloud . . . The Kelly Co.
 St. Paul . . . Schuneman's
 Winona . . . H. Choteau Co.

MISSISSIPPI

Jackson . . . R. E. Kennington Co.
 Tupelo . . . Reed's

MISSOURI

Cape Girardeau . . . Rust & Martin
 Clay City . . . Famous Barr Co.
 Independence . . . J. Bunche Co.
 Kansas City . . . Duff & Repp Furn.
 St. Joseph . . . Hirsch Bros.
 St. Louis . . . Famous Barr Co.
 St. Louis . . . Scroggins-Vandervort-Barney
 St. Louis . . . Spec. Fab. & Supply Co. (whlsl.)
 St. Louis . . . Stix, Baer & Fuller
 St. Louis . . . Wm. Flower D. G. Co.
 Southtown . . . Famous Barr Co.
 Springfield . . . Sedgwick Furn. Co.

MONTANA

Billings . . . Brouillette's

NEBRASKA

Grand Island . . . S. N. Wallbach & Sons
 Holdrege . . . Home Decorating Shop
 Lincoln . . . Miller & Paine
 Omaha . . . Orchard & Wilhelm

NEW JERSEY

Atlantic City . . . Alben Decorators
 Atlantic City . . . M. E. Blatt Co.
 Camden . . . J. B. Van Sciver Co.
 Camden . . . The Mill Mart
 Elizabeth . . . Elizabeth Mill
 Linden . . . Fine Art Upholstery
 Newark . . . L. Bamberger & Co.
 Newark . . . H. H. Mahne & Co.
 Newark . . . Hollywood Decorators
 New Brunswick . . . Pound Store
 North Arlington . . . Ott's Uph. Shop
 Passaic . . . Herman
 Paterson . . . Wm. Schwartz & Son
 Perth Amboy . . . Upholstery Shop, Inc.
 Plainfield . . . Schwartz Fabrics
 Trenton . . . Wm. T. Boothe-stone
 Trenton . . . Nevius-Voorhees
 Trenton . . . Carl F. Rein
 Trenton . . . Swern & Co.

NEW YORK

Albany . . . Boulevard Uph. Co.
 Albany . . . Karl Doll
 Albany . . . Marcus-Fabrics
 Amstern . . . H. Curran
 Auburn . . . H. R. Wait Co.
 Bayshore . . . County Fair
 Bayshore . . . Famous Art Decorators
 Bolleose . . . Barrett Interiors
 Binghamton . . . Turnpike Fabric Mart
 Binghamton . . . Fowler, Dick & Walker, Inc.
 Bronx . . . Asael Decorators
 Bronx . . . Ben Mar Decorators
 Bronx . . . Chatham Decorators
 Bronx . . . Classic Upholstery
 Bronx . . . Collins Upholstery
 Bronx . . . M. Cook
 Bronx . . . Fine Decorators
 Bronx . . . Rose Decorators
 Bronx . . . Michael Handler Co.
 Bronx . . . S. Lash
 Bronx . . . Lira Fabrics
 Bronx . . . S. Raisen
 Bronx . . . Reliable Decorators
 Bronx . . . Ritz Interior Decorators
 Bronx . . . Rose Decorators
 Bronx . . . Sitwell Decorators
 Bronx . . . Square Decorators
 Bronx . . . Westchester Bedding & Dec.
 Bronx . . . T. White
 Brooklyn . . . Barney's Int. Dec.
 Brooklyn . . . S. Cohen
 Brooklyn . . . Cowen Decorators
 Brooklyn . . . Esquire Decorators
 Brooklyn . . . Famous Art Decorators
 Brooklyn . . . Frucht's
 Brooklyn . . . Hertzian Decorators
 Brooklyn . . . H. Jaffe
 Brooklyn . . . Morris Erie Wart
 East Hampton . . . H. M. Diamond
 Elmont . . . Elmot Decorators
 Forest Hills . . . H. J. Greene
 Freeport . . . Waverly Decorators, Inc.
 Garden City . . . Frankel's Cotton St.
 Great Neck . . . Creative Decorators
 Hempstead . . . Webster Furniture
 Herkimer . . . H. G. Munger & Co.
 Jackson Heights . . . Patchen's
 Manhattan . . . Hill End Shop
 Mount Vernon . . . F. J. Stein Dec.
 Mount Vernon . . . Reliable Silk St.
 New Rochelle . . . Martin Shop

New York . . . Art Craft Mills
 New York . . . Assoc. Needlecrafts
 New York . . . Atlantic Bedspread Co.
 New York . . . Beacon Decorators
 New York . . . Jack Beigalman
 New York . . . Bloomingdale's
 New York . . . Brunswick Dec.
 New York . . . Fabric Center
 New York . . . Leon Littman
 New York . . . Sobel Quilt Works
 New York . . . Stern Bros.
 New York . . . John Wanamaker
 Nyack . . . Bliss Decorators
 Port Chester . . . J. J. Decorators
 Rego Park . . . Williams Interior
 Sehenctady . . . The Carl Company
 Syracuse . . . C. E. Chappell & Sons, Inc.
 Syracuse . . . Sylvia's Fabric Shop
 Tarrytown . . . Lenex Yd. Gds. Store
 Union . . . Erwin's Home Dec.
 White Plains . . . Vogue Decorators
 Yonkers . . . Piece Goods Mart

NORTH CAROLINA

Burlington . . . Textile Sales Room
 Chapel Hill . . . Carolina Drap. Shop
 Greensboro . . . Dorsey's, Inc.
 Greensboro . . . Dinos Decorators
 Raleigh . . . Weaver Textile Co.
 Wilmington . . . Belk Beery Co.

OHIO

Akron . . . A. Polisky
 Ashland . . . The Home Co.
 Athens . . . Baker & Stauffer
 Bellevue . . . The Ruffing Store
 Cleveland . . . The Hixson Co.
 Cleveland . . . Wm. Taylor Sons & Co.
 Columbus . . . F. & R. Lazarus Co.
 Columbus . . . Weger's Dept. Store
 Delphos . . . Wager's Dept. Store
 Elyria . . . Welsh Curt. & Rug Shop
 Fostoria . . . Eddie A. Spieldenner
 Fremont . . . E. Ellis-Stone
 Greenville . . . The Palace
 Lancaster . . . Chas. P. Weisman
 Lima . . . Greig's, Inc.
 Mansfield . . . H. L. Reed Co.
 Middletown . . . Rathman Troup
 Napoleon . . . Grace Dickerson
 Napoleon . . . Sioemaker & Son
 Newark . . . Paul's
 New Philadelphia . . . The Al Boffo Co.
 Parma . . . The Hixson Co.
 Ravenna . . . Miller's
 Shaker Heights . . . The Kinslee Shop
 Toledo . . . Home Decorating Studio
 Toledo . . . Lemson Bros.
 Van Wert . . . John Earl, Inc.
 Youngstown . . . Strauss Hirschberg
 Zanesville . . . Walter M. Nees

OKLAHOMA

Oklahoma City . . . Halliburton's
 Tulsa . . . Vandever's

OREGON

Portland . . . Lipman Wolfe & Co.

PENNSYLVANIA

Ardmore . . . Fabric Town
 Bradford . . . Taylor's
 Chester . . . Governatore Bros.
 Pottsville . . . Governatore Bros.
 Lancaster . . . Westenberger, Maley & Myers
 McKeesport . . . Media Upholstery Co.
 Philadelphia . . . The Hixson Co.
 Philadelphia . . . George Allen, Inc.
 Philadelphia . . . Gimbel Bros.
 Philadelphia . . . S. J. Fisher's
 Philadelphia . . . Lit Bros.
 Philadelphia . . . Madison, Inc.
 Philadelphia . . . John Wanamaker
 Philadelphia . . . W. J. Mart
 Pittsburgh . . . Joseph Horne Co.
 Scranton . . . The Sharon Store
 West Chester . . . Wm. J. Kaufman

RHODE ISLAND

East Providence . . . Bernice Bergeron

SOUTH CAROLINA

Anderson . . . G. H. Bailes
 Florence . . . Goodwin's Textile Shop
 Greer . . . McHugh's Dec. Shop
 Orangeburg . . . Interiors, Inc.

SOUTH DAKOTA

Mitchell . . . Johnson's
 Rapid City . . . Dusek Furniture
 Sioux Falls . . . Johnson's
 Yankton . . . Greenlee's

TENNESSEE

Knoxville . . . Millers, Inc.

TEXAS

Austin . . . E. M. Scarbrough & Sons
 Beaumont . . . Whitehouse D. G. Co.
 Corpus Christi . . . W. Lichstein
 Corsicana . . . J. M. Dyer Co.
 Dallas . . . Titcher Goettinger Co.
 Dallas . . . The Yardsick, Inc.
 El Paso . . . The White House
 Fort Worth . . . Stripping's
 Galveston . . . Nu-Way Carpet & Uph. Co.
 Harlingen . . . Crossland Furn. Co.
 Houston . . . G. A. Stowers Furn. Co.
 Longview . . . McWilliams Home & Furn. Co.
 Marshall . . . Joe Weisman & Co.
 San Antonio . . . G. A. Stowers Furn.
 Waco . . . Reece Furniture Store
 Wichita Falls . . . Texas Furn. Co.

VIRGINIA

Newport News . . . Nachman's Dept. Store
 Petersburg . . . Rucker's, Inc.
 Richmond . . . Thalmier Bros., Inc.
 Roanoke . . . S. H. Heironimus Co.

WASHINGTON

Seattle . . . Bon Marche

WEST VIRGINIA

Bluefield . . . Clark Stores
 Charleston . . . Diamond Dept. Store
 Charleston . . . Parsons-Souders Co.
 Wheeling . . . Stone & Thomas

WISCONSIN

Appleton . . . H. C. Prange Co.
 Eau Claire . . . Keegan Drapery
 Green Bay . . . H. C. Prange Co.
 Kenosha . . . Northwestern Drap.
 La Crosse . . . Zischke's
 Madison . . . Hendrickson's
 Sheboygan . . . H. C. Prange
 Wausau . . . Winkelman's

WYOMING

Casper . . . Harris Furniture Co.
 Cheyenne . . . Harris Furniture Co.
 Sheridan . . . Brouillette's

CANADA

Windsor . . . C. H. Smith Co., Ltd.

at Bayreuth, the realization of a life-long dream to stage his mammoth music dramas on a scale in keeping with their scope. And, happily, not all American festivals were as tumid as those that followed the Civil War. Affairs less sensational and destined to be more lasting were quietly beginning to make their appearance.

The annual fall festivals of Worcester, Massachusetts, oldest in the country, began in 1858 and Cincinnati's May Festival in 1873. The Worcester event clearly shows the two influences noted above—the British choral festival and the singing school of Revolutionary times. Even today the emphasis is on choral singing, and in its early years it culminated in a formal presentation of the music that the impromptu chorus had spent the preceding days learning to read and sing. Worcester gave its first complete oratorio in 1866 under Carl Zerrahn, long associated with these festivals; the accompaniment consisted of a quintet and a double-bass! Though no longer laboring under such difficulties, the Worcester Festival has kept to its rigorous schedule. The members of the chorus rehearse from January through May and again from Labor Day until October. They pay annual dues; their sole reward is to sing.

Some of the festivals that got started about this time were accidents of chance. The University of Michigan's May Festival, for instance, was conceived in haste late in 1893 to fill in for the Boston Symphony, which had been invited to visit Ann Arbor the following May but for some reason suddenly found the tour impractical. To the surprise of its instigators, the substitute festival drew a nation-wide audience, most of whom had not bothered to wire ahead for reservations. Little Ann Arbor was inundated, not only with music-lovers but by one of the heaviest rainstorms it had ever experienced. People sat in the aisles and stood in corridors to hear the music, later waiting for hours in the rain for their special trains, which failed to arrive on time. Despite this damp debut, the May Festival caught on and has been a success ever since.

The most interesting newcomer bowed in at the turn of the century: the Bach Choir of Bethlehem, Pennsylvania, a community founded by Moravians in 1741 as a religious settlement. The Moravians recognized a dual function of music—to uplift and to entertain—and consequently the people of Bethlehem have always loved and excelled at singing. Although the population today is only 5% Moravian, the town's musical tradition persists in the high quality of the Bach programs given there on a long May week end.

World War I put an end to all festivals for a time. The next two decades, however, saw the European festival at its zenith in England, Italy, and Austria. First and foremost was the Salzburg Festival (1920), brilliant brain-child of Max Reinhardt, Hugo von Hofmannsthal, and Richard Strauss, which started with equal emphasis on drama and opera but came

to be known chiefly for music under conductors like Toscanini and Bruno Walter. In 1922 the International Society for Contemporary Music began holding festivals annually in different cities. The one held in 1925, in Venice, gave rise to a permanent Venetian festival. Florence followed suit by instituting, in 1933, its Maggio Musicale ("Musical May"), whose special glory is the performance of new or neglected opera in the lovely Boboli Gardens behind the Pitti Palace. The following year Mr. John Christie threw open his estate at Glyndebourne, in the rolling Sussex hills, for first-rate presentations of opera, especially Mozart; a special train service made Glyndebourne accessible to the London public.

The progress made in America between wars, though sparked by these developments across the Atlantic, took the form not so much of a mushrooming of festivals as of a vast improvement in quality over the circuses of the '70's. The latter had been outcroppings of energy rather than signs of an informed taste, or lack of any; America had not had time to be cultivated. Besides, the big festivals were big financial flops. It was a long time before the nation's entrepreneurs, still drawing on European talent and example, felt financially and culturally secure enough to launch important new events.

San Francisco, for instance, which in 1870 and 1878 had gone wild over anvils and artillery, waited 45 years for a third big festival. The wait was worth it. In 1924 the city could take, and like, programs that included Liszt's *Faust* symphony, Mahler's two-hour *Resurrection* symphony, and Beethoven's *Ninth*, any one of which even now is a major undertaking. In New York Walter Damrosch organized and conducted, in 1920, a five-day festival still remembered for its roster of stars, including Tetzlaff, Hempel, Rachmaninoff, Heifetz, and Casals. The schools, too, began to catch the festival spirit. During these years events were organized, usually in May, by the Eastman School of Music, the Chautauqua Institution, and Oberlin Conservatory.

Generous and resourceful women were responsible for two of the most significant new gatherings. Between 1918 and 1924 Mrs. Elizabeth Sprague Coolidge, the great benefactress of chamber music in America, presented on her son's estate in Pittsfield, Massachusetts, seven September festivals devoted to that specialized art. They were treasured in 1925 to the auditorium given by Mrs. Coolidge to the Library of Congress, in Washington. In 1931 Mrs. John P. Buchanan, of Marion, Virginia, organized an annual folk festival on nearby White Top Mountain—a region whose inhabitants preserve in its purest form the music of the original English and Scotch-Irish settlers from whom they descended.

Events of this independence and seriousness of purpose would have been unthinkable a few decades earlier. Along with the school festivals, they showed a reassuring tendency to break away from the big industrial centers, (Continued on page 142)

OUR MUSIC FESTIVALS

continued from page 141

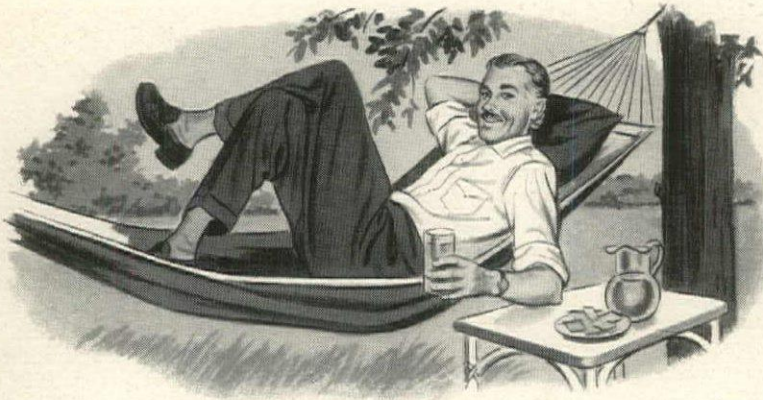

A summertime mood

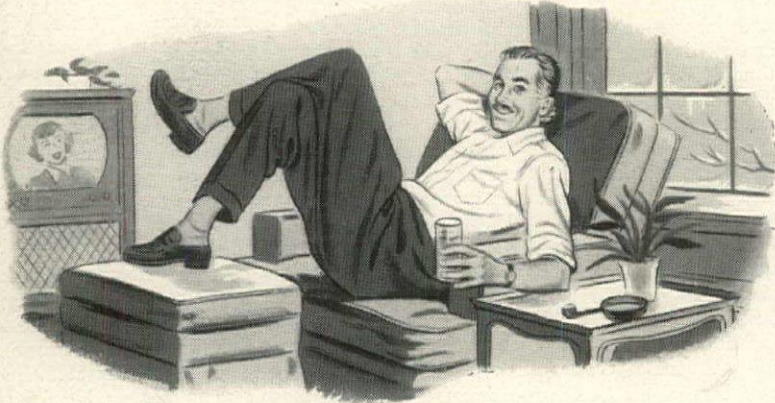

... all winter long

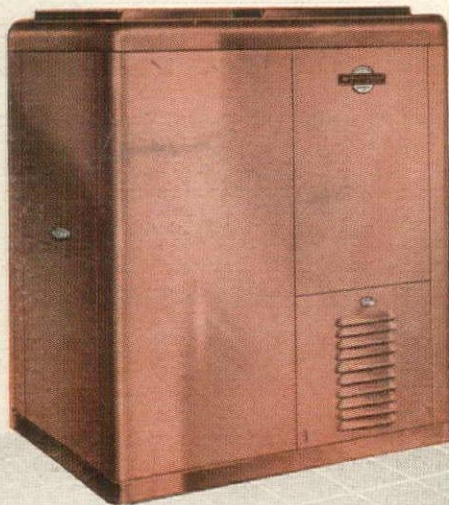

For a feeling of luxurious living—clean, comfortable, inviting warmth, all winter long—make certain your choice in home heating is a WILLIAMSON.

Select from a wide range of models in any type fuel for any size home, new or old. Here's thrifty, automatic heating for those who desire the finest yet must live within a budget. There's an authorized WILLIAMSON Dealer near you who'll be pleased to help you achieve a new experience in indoor comfort. Write today.

WILLIAMSON

WARM AIR FURNACES

FOR ALL THE TOMORROWS
MAKE THE RIGHT CHOICE TODAY

Complete Line WARM AIR FURNACES
FOR GAS, OIL, COAL

The Williamson Heater Company
4562-D Marburg Ave., Cincinnati 9, Ohio

I'm interested in the following type fuel:

Gas Oil Coal LP Gas

Send me "Complete Line" Folder describing WILLIAMSON Furnaces

I'm interested in a FREE Home Heating Survey.

Name _____

Address _____

City _____ Zone _____ State _____

with their Old-World leadership in the arts, and return to the roots of all culture. They tended also toward more clearly defined objectives than their predecessors; increasingly the music festival had a "point," a personality of its own. Best of all, these American festivals of the '20's and '30's were recurring events rather than all-out splurges—an indication that the festival was coming to be a successful financial proposition. All that it ceded to Europe was scope and glamour.

The end put to the European gatherings by World War II was only temporary. All the major festivals are being held once more, and promising new beginnings have been made at Frankfort, at Aix-en-Provence, and particularly at the Casals Prades Festival, which was repeated last year at Perpignan. Britain's comeback is the most heartening of all. She has not only reinstated every one of her old festivals but created three fine new ones: Cheltenham (modern English music), Aldeburgh (opera), and above all, Edinburgh. Begun in 1947, Edinburgh's late-summer feast of opera, concert, ballet, drama, and films has become the festival of today. Its quality and variety and the splendor of its setting are a challenge to the world.

But that challenge is being answered, on this side of the Atlantic, by two of America's youngest and brightest festivals. The first is Tanglewood. On an August week end in 1934, Henry Hadley, distinguished American composer and one-time conductor of orchestras in Seattle, San Francisco, and Tokyo, gave a "Berkshire Festival" at Stockbridge, Massachusetts, with a group of players from the New York Philharmonic-Symphony. It was repeated in 1935, and the audience grew from 5,000 to 8,000. In 1936, Hadley having fallen ill, the late Serge Koussevitzky laid plans to turn Tanglewood into a sort of combined resort, school, and summer stand for the Boston Symphony. The 1937 premiere of the reorganized Berkshire Festival underwent much the same baptism of water that had been visited on the Ann Arbor event half a century earlier. Held under a tent, the concerts were all but rained out; but the next year Eliel Saarinen's handsome music shed was built. In 1940 the Berkshire Music Center opened, giving courses in theory and technique. The festival lengthened to three weeks and the audience grew to 10,000 per concert. Tanglewood is now America's No. 1 music festival. On week ends in July and August it presents, in a setting of surpassing loveliness, operas, recitals, and concerts by one of the world's best orchestras.

The latest major U. S. festival, and the most precocious, is that of Tanglewood's western rival, from the dual standpoint of music and magnificent scenery: Aspen, Colorado. Nestling in the Rockies 100 miles southwest of Denver, Aspen was once, during the "silver rush" of the '60's and '70's, Colorado's second largest city. Its rebirth is due largely to the benevolent determination of one man—Walter Paepcke, culture-minded head of the

Container Corporation of America and a Chicago patron of the arts—to make a year-round playground and art center out of Aspen. In 1949 it threw open freshly-painted doors as host to the world for the Goethe Bicentennial Convocation, which boasted as its chief ornament one of the greatest of living men, the doctor-philosopher-theologian-musician Albert Schweitzer. Like Tanglewood, the Aspen Institute has a music school, staffed by top-notch composers and performers. Concerts and forums are presented during an eight-week season, on a different theme each year, in an amphitheater designed by Eero Saarinen, Eliel's son.

Tanglewood and Aspen culminate America's 200-year climb toward the goal of regular music festivals that combine a healthful climate for recreation and creation with exacting standards of repertoire and performance. But these stellar events do not tell the whole story. There is not space to do justice to many other festivals whose level of excellence is often out of keeping with their modest scale. Since 1933, Baldwin-Wallace College, at Berea, Ohio, has had a Bach Festival, one feature of which is a Brass Choir that plays chorales from a tower before each concert, after the manner of religious festivals in Bach's own day. Also honoring Bach annually is Carmel-by-the-Sea, the lovely California town, which for 15 years has been giving noteworthy readings of works of the magnitude of the *Magnificat* and the *B-Minor Mass*. Picturesque Ojai, north of Los Angeles, offers an annual week-long festival of concerts and lectures by such prominent figures as Bruno Walter and Alfred Frankenstein. On the other side of the country, the Brevard Music Festival, in August, climaxes the activities of the Transylvania Music Camp, a non-profit "educational corporation" 2,400 feet up in the Blue Ridge Mountains of western North Carolina. Last year Charlottesville, home of the University of Virginia, put on a three-day Mozart Festival that showed signs of becoming, in time, a miniature edition of Glyndebourne. No doubt 1952 will see beginnings equally promising. America can be proud of her festivals.

Problems remain, however. One arises from the very feature that is outstanding about the U. S. festival: that it so often offers excellent facilities for the advanced student. Sometimes a semi-amateur quality creeps into performances—a quality not in accord with first-rate soloists or with the expense frequently involved in getting to, and staying near, a festival. Another criticism is that often the residents of the community are prevented, by heavyweight programs and high prices, from taking any real part in the festival advertised as theirs but, in reality, an import. The very principle of festivals has been attacked on the ground that they exhaust the community, at the expense of its normal activity.

As against all this, a festival is a stimulus and a source of wholesome pride, a link to the past, a vehicle for enlightenment—and, of course, a com-

(Continued on page 143)

OUR MUSIC FESTIVALS

continued from page 142

mercial magnet. As a spur to the composition of special works, it helps bridge the deplorable present-day gap between composer and public. At its best, in smaller and more homogeneous communities, the festival is a force for unity and achievement arising out of the place itself and its outstanding creative personalities.

At least music festivals are no longer condemned, as they once appear to have been, as "exhibitions intended to gratify the senses." In 1834, up in arms over a proposal to hold a festival in Westminster Abbey (scene of the Handel Commemorations a half-century before), the London press huffed:

"The true character of these festivals has been manifested. The revelling and banquetting with which they are associated, the masquerading, the dancing, the dissipation, proclaim in language too plain to be mistaken, that these festivals are not of God, but of the world, and therefore the world hears them."

The world hears them more than ever today, at a hundred seasonal gatherings, but they are no longer sources of shame. The "revelling" and the "dissipation" seem to have gone by the board—unless, like the Music of the Spheres, they are with us all the time!

Winterthur Museum

Following HOUSE & GARDEN's presentation of the Winterthur Collection in our February issue, the Museum has received an avalanche of requests for tickets of admission far in excess of expectation. As a result we are asked to explain to our readers that tours of the Museum have already been filled and booked through most of 1952. While you may not be able to see Winterthur as soon as you hoped, your

interest is most gratifying to the Staff and requests will be met as soon as possible. Please note the following correction: Winterthur is *closed* on Mondays, but is open on Saturdays. The admission is \$2 but there is no tax. Lastly, your application should not be addressed to Mr. Charles F. Montgomery, but to "Reservation Office, % The Henry Francis du Pont Winterthur Museum, Winterthur, Delaware."

Spode THE FINE ENGLISH DINNERWARE

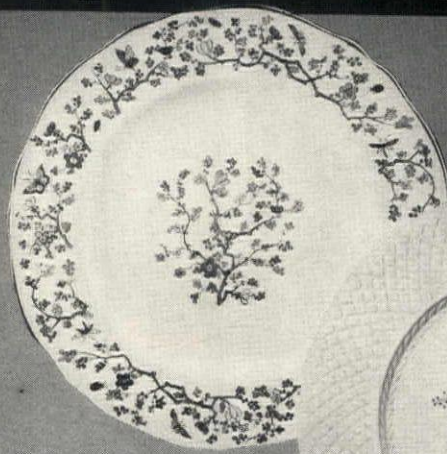

SHANGHAI
(BONE CHINA)
Ancient Oriental beauty
for the tables of today



LADY ANNE

An old fashioned rose in a setting with modern feeling

Ever increasing appreciation of the fine quality of Spode dinnerware has created an unprecedented demand. Delays are still inevitable. If you have already selected your pattern, we may be able to help you locate needed items. If your decision is not yet made, write for Booklet 35 today.

Wholesale distributors

COPELAND & THOMPSON, INC., 206 Fifth Avenue, New York 10, N.Y.

BUY A LITTLE—BUT BUY THE BEST



ALWAYS IN GOOD TASTE



wrought iron—
cast aluminum furniture

Molla combines cast aluminum motifs with the classic lines of wrought iron... achieves a happy blend of decorative and functional beauty. Groups for the dining room, living room and terrace, all rust-proofed. Choose from a wide range of decorator colors and unusual fabrics.

Write for name of nearest dealer

molla, inc. Dept. G 6
171 Madison Ave., New York 16, N.Y.

CONTINENTAL'S TOWN and COUNTRY

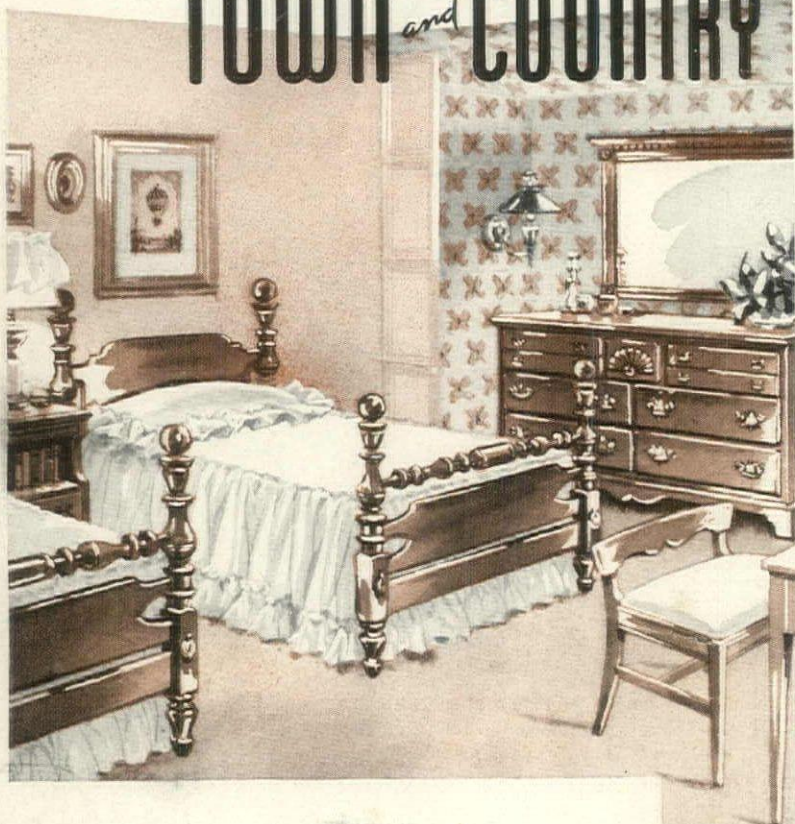

for your Bedroom

Designed for the cheerful, colorful, informal living that is sweeping America today, the Town and Country series in tawny finish on Solid Appalachian Hard Rock Maple offers a new conception of what real quality in bedroom furniture can be. Personal — Restful — Informal — the rich, hand-rubbed antique patina finish, genuine shell carvings and generous proportions are but the outward signs of the inherent lifetime pleasure built into bedroom furniture by Continental. To see it, write for our booklet or name of your nearest Continental dealer.



Continental makes bedroom furniture only, in Solid Mahogany, Solid Cherry, Solid Magnolia and Solid Maple—in French Provincial, Colonial and 18th Century designs which are described in our booklet offered for 15 cents.

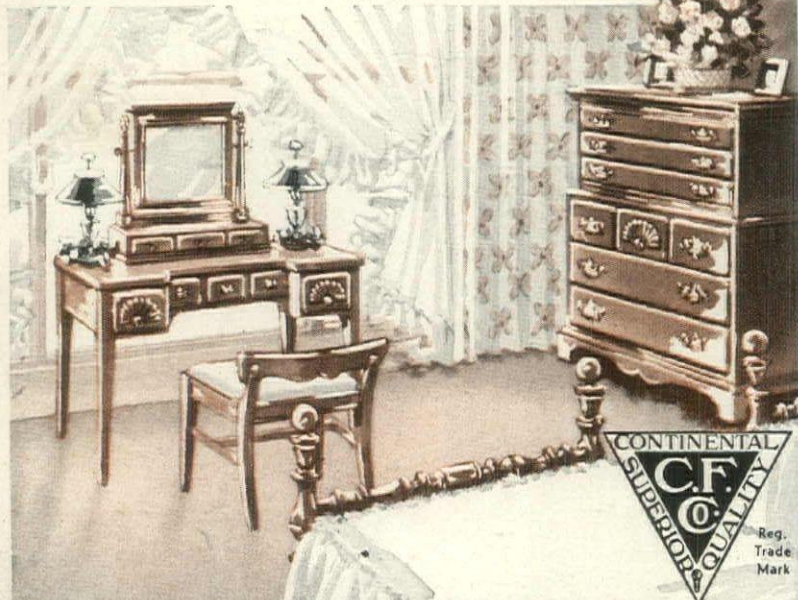

The Continental Furniture Company, High Point, N. C.

WARD HOUSE continued from page 96

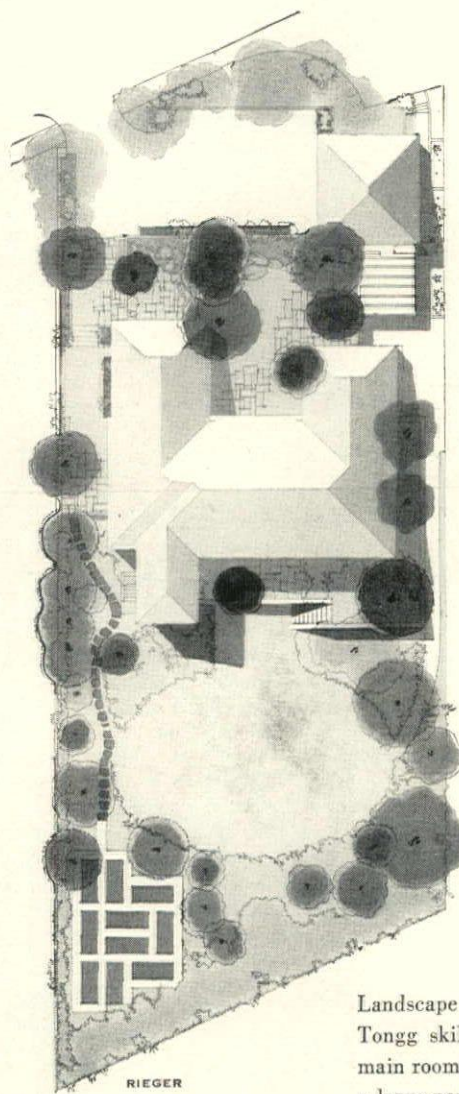

The site plan provides three separate outdoor living areas

Landscape architect Richard Tongg skillfully extended all main rooms outdoors. There is a large paved garden court on one side of the living room, the master bedroom opens on a secluded private garden, the living and dining rooms adjoin a terrace (see picture below).

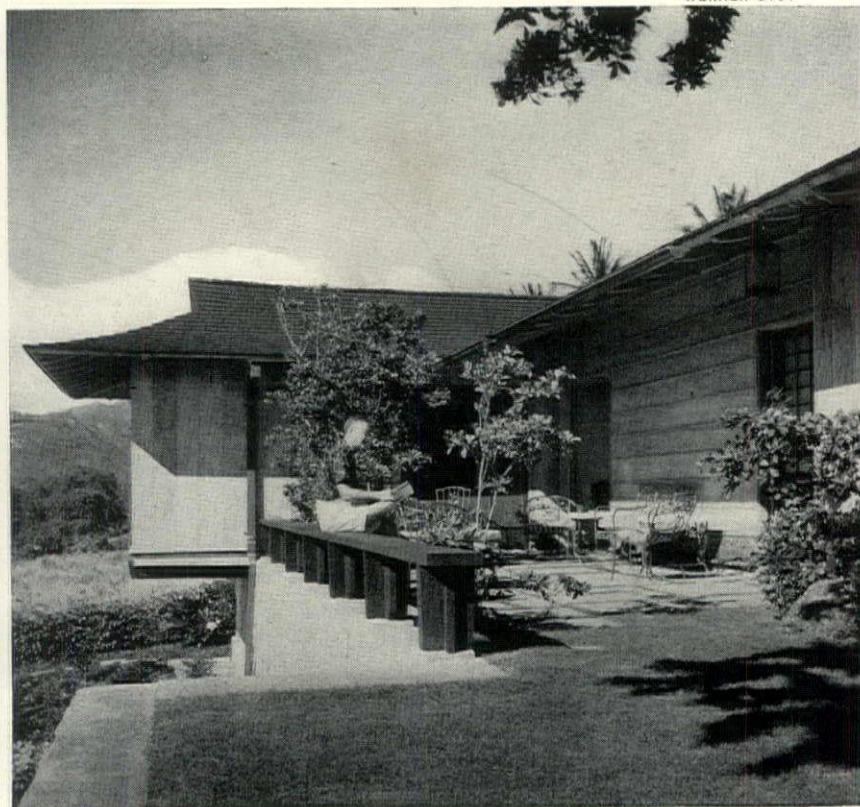

WERNER STOY

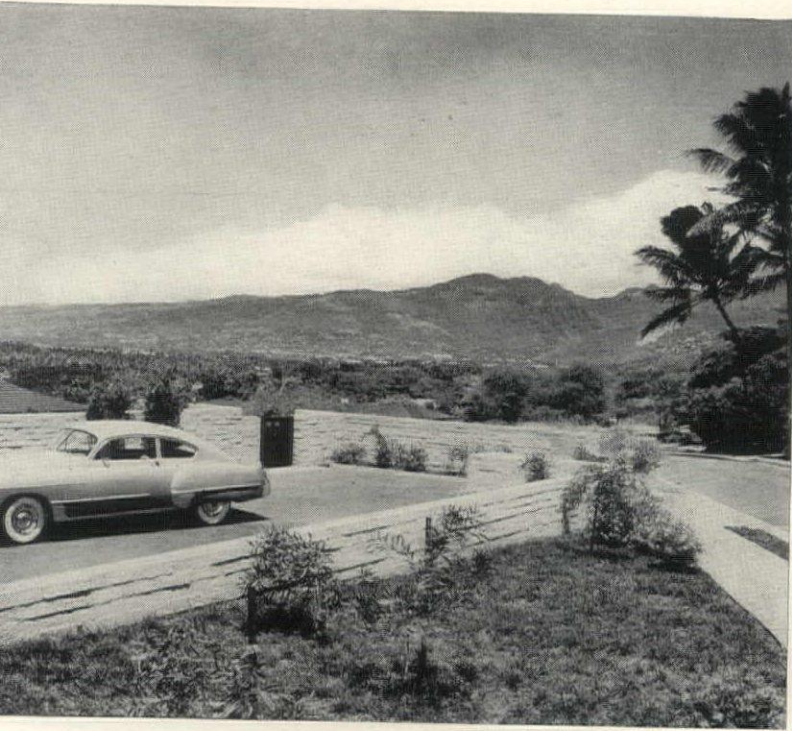

Driveway for cars is at upper level

The wall-enclosed driveway faces the main road. The gate at center opens to the entrance courtyard by means of steps which lead down to the house. From road, only the roof of the house is visible.

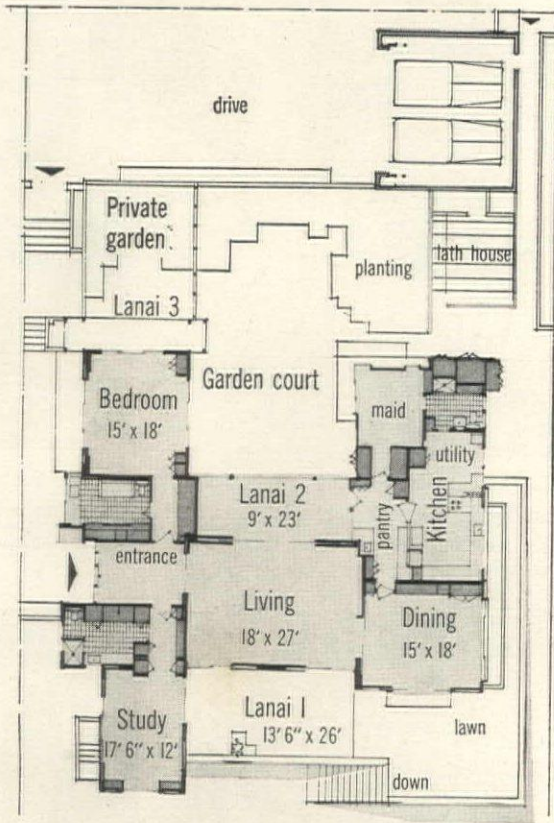

The house requires minimum upkeep

Intelligent planning takes contemporary living, hobbies into consideration. House has maximum storage, can be run by one servant. All main rooms look out on view.

The terrace is raised above the slope, opens into the living room

Roof overhang gives the terrace partial shade. Glass walls at the right side so the terrace can become a part of living room. The sweep of the roof is Japan-inspired.

(Continued on page 146)

For magnificence
of picture, tone and cabinetry

choose *Magnavox*

In all television you'll find nothing else to match the beauty which a magnificent Magnavox brings into your home.

Big Magnavox pictures are sharp, clear and steady.

And Magnavox heirloom-quality cabinets are acoustically balanced for glorious, concert-hall tone.

The Magnavox Company, Fort Wayne 4, Indiana



The Magnavox Avenue Television-Radio-Phonograph, complete home-entertainment center: Mahogany finish, \$498.50. Magnavox Television prices start at \$249.50.



BETTER SIGHT
BETTER SOUND
BETTER BUY

the magnificent
Magnavox
television - radio - phonograph

ULTRA HIGH FREQUENCY UNITS READILY ATTACHABLE

Prices subject to change without notice.

the
SUPER
KOVERWALL

COLOR CAROUSEL



SHOWED ME
HOW EASY
COLOR
SELECTION
IS!

Elizabeth Burris-Meyer, one of America's foremost colorists and decorators and author of many textbooks on color and decorating, helps you make your home color right!

No more hit-and-miss guesswork . . . no more mistakes and disappointments! All you need to know about color and decorating is right at your fingertips as you choose your SUPER KOVERWALL wall finish.

Remember, too—SUPER KOVERWALL in flat, semi-gloss or gloss is VIRTUALLY ODORLESS. White really stays white—and colors look fresh and inviting season after season. You can see all the lovely shades including the latest "House and Garden" colors on the Color Carousel.



100'S OF FIELD TESTS
THROUGHOUT THE COUNTRY
USED UNDER EVERY
CONDITION—



AS IF AN *Invisible hand* WERE HELPING YOU
the SUPER KOVERWALL

Color Carousel makes correct color selection Quick and Easy.

AT ALL LEADING PAINT SUPPLIERS

STANDARD VARNISH WORKS
a division of

STANDARD-TOCH CHEMICALS, Inc.

MAKERS OF KOVERFLOR AND OTHER FINE PAINTS, VARNISHES AND ENAMELS
NEW YORK LINDEN, N. J. CHICAGO

© 1951 Standard Varnish Works

WARD HOUSE continued from page 145

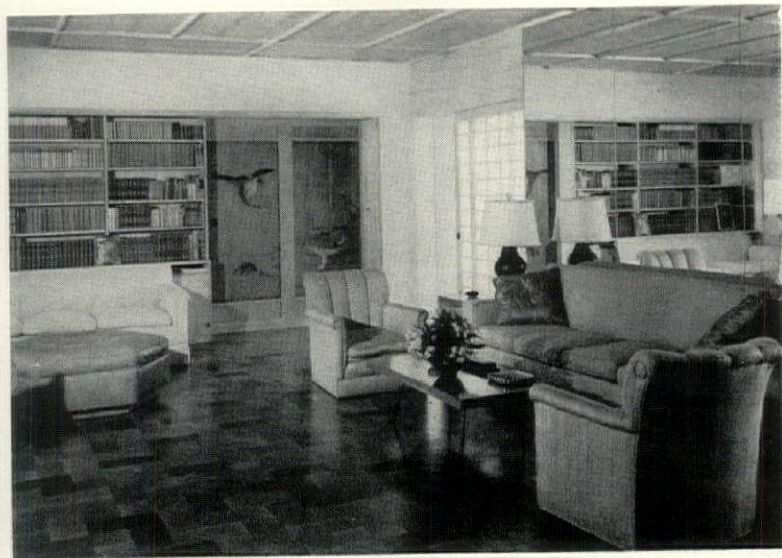

The living room is arranged for conversation groups, easy entertaining. Sliding door panels, painted with birds, are antique Japanese doors. Large pieces are upholstered in rough-textured fabric.



In the lath house, Mrs. Ward inspects her collection of miniature pink and white orchids. This outdoor room has a lath roof, shelves for potting soils, storage for garden tools, supplies.

WERNER STO



T'ang Dynasty camel dominates a corner of the dining room. Dining table and chairs are of specially designed magnolia wood. The window ledge opens out on hinges to become a buffet table for parties.

OUT OF THE PACIFIC

continued from page 85

attention of Jack London, Somerset Maugham, James Michener, Nordhoff and Hall, to the South Seas was the trade wind. Without distinction, it sweetens the bones of missionary and beachcomber, globetrotter and scientist, writer and painter. The painter is the lucky man. He has no need to spin yarns. He can approach directly a subject that arouses a direct emotion. The late Robert Flaherty managed much of that in the film he shot in Samoa, although Samoans are perhaps the least tranquil of all Polynesians.

Modern Polynesians' dwellings occasionally contain clocks, but few of them tick. These mechanical devices for cutting time into sharp pieces all alike to the ear have nothing in common with the trade wind's continuous flow. The sounds that go with it are an irregular soothing rattle in coconut fronds overhead and the merest suggestions as of wind in a ship's rigging. In more remote places, the Islander still prefers to pace his activities to the sun and stars, which need no winding up. The timelessness that Rupert Brooke was so ready to put into his verses about Polynesia, the intense immobility of the Tahitian women that Gauguin painted are all of a piece with the connotations of a world where the air is never still but almost never blusters.

When, 60 years ago, the wandering Stevensons sat down for a while in the far end of Tahiti, they were delighted with the local village's old style birdcage houses, open as a latticed porch. When they rented quarters on Waikiki Beach, they were struck to find their main dwelling was all verandas—the blessedly ever-present Hawaiian lanai—with practically no house at all within. When they settled for months on Apemama, an atoll in the Gilberts, they were amused to see how the king's retainers quickly made them a dwelling in a chosen spot simply by picking up and walking off with wickerwork structures already standing elsewhere. By then, of course, they were well acquainted with the South Sea's axiomatic airiness.

My own house in the States is full of tapa, the South Seas bark cloth like heavy parchment paper, painted or stamped in various blacks or browns according to designs traditional in this or that Island group. No two styles are alike. Some pieces are unblushingly made for the souvenir trade, some are gifts from Island dignitaries, so their quality varies widely. All would look best in a many-pillared Samoan fale with leaf-woven blinds. But their present situation in thick-walled rooms with forced-draft air replacing the
(Continued on page 151)

UNITE' triple dresser



Included in our Unite group of French Provincial bedroom furniture is this functional, space-saving, 62 inch dresser with mirror. In antique walnut finish on fruitwood. At leading furniture and department stores. Send three-cent stamp to Dept. G for booklet.

UNION-NATIONAL, INC. • JAMESTOWN, N. Y.

"WISH TO THE MOON"

By Edvin Öhrström

4 by 6½ inches. About \$32.



ORREFORS



Enchantment—delicately and artistically engraved in finest crystal by one of the world's great artists. It is an example of the many lovely ORREFORS creations to be found in better stores everywhere.

U.S.A. Representatives:

EAST—Fisher, Bruce & Company
221 Market Street, Philadelphia 6, Pa.

WEST—Zacho, 3157 Wilshire, Los Angeles 5, Calif.

The illustrated Orrefors booklet, with the name of your nearest retailer, will be sent on request.

Monastery gardens in Siam

Alexander Griswold describes the peace of old-world gardens, tells you why Buddhist monks believe that a protecting angel lives in every large tree

The European garden may be an essay in logic and design, or in landscape improvement and control, or it may be an exercise in horticulture. The Siamese monastery garden is a very different thing. For the Buddhist stands in a different relation to nature—he is closer to it, and less willing to disturb nature's arrangements. He knows that every animal, as well as every demon and every angel, has once been a human being like himself, and is now being temporarily punished or rewarded for actions in some past life. The chain of transmigration goes on endlessly, and the creature who is an animal today may be promoted for good actions to be reborn as a prince in some future life, while today's angel, careless of the future, may be reborn as a beggar's child. And old-fashioned Buddhists, believing that a protecting angel lives in all large trees, are aware that it is not only unkind but also rather risky to cut them down.

The garden of a Buddhist monastery, though it is beautiful, is not designed primarily to please the eye. Surrounded by a white stucco wall discolored by age and lichens, such a garden is a welcome intrusion of nature into the spaces between the monastery buildings, a happy blending of tree and shrub with flagstoned courtyard and fantastic architecture. The growth merges harmoniously with the white-washed walls, the brilliantly-colored tile roofs, and the gilded spires. It is a shady refuge from the fierce heat of the sun and the cares of daily life. It is a receptacle of cool breezes and a place of meditation.

Buddhism, which arose in India some 2,500 years ago, is not a religion in the Western sense at all. It teaches that belief in God is optional and unimportant, and that the whole aim of man should be the eradication of human misery. The way to accomplish this is "To take joy in the joys of others and sorrow in the sorrows of others, and to be entirely indifferent to one's own joys and sorrows." In order to attain this frame of mind, a life of great simplicity and prolonged meditation, such as the monks lead, is helpful. Meditation, in this sense, is an exercise of mental concentration like some forms of Yoga. The monk is advised to seat himself cross-legged in a comfortable position, with his body erect, in some quiet place away from distracting sights and sounds. Having controlled his breathing in a certain way, he "gathers up" his mind and concentrates his gaze on a leaf or a shaft of light, until he goes into a kind of trance which enables him to see spiritual truths that would otherwise be elusive to his mind.

In a great city like Bangkok, with its noisy traffic and modern worldliness, this sort of concentration would be difficult were it not for the quiet gardens provided in the monasteries. Even in the smaller towns, every monastery has its garden, which may be no more than a courtyard of smooth earth swept clean and shaded with great trees.

The Buddhist scriptures tell us there are eight objections to living in a house: it is a lot of trouble to build;

it must be kept in repair; some nobleman might seize it; too many people may want to live in it; it makes the body tender; it provides concealment for committing evil deeds; it causes pride of ownership; and it harbors lice and bugs. There are ten advantages, on the other hand, in residing under a tree: it can be found with ease; it can be found in any locality; the sight of falling leaves is a reminder of the impermanence of life; a tree arouses no covetous thoughts; it affords no opportunity for evil deeds; it is not received from any person; it is inhabited by good angels; it needs no fence; it promotes health; it does not involve worldly attachments.

There are some monks who still follow this advice; but the great majority—having assumed the duty of giving instruction to large numbers of people—live in monasteries. There are almost 20,000 monasteries in Siam, ranging from the small and simple buildings on a mountainside or in a remote village to the splendid royal establishments in Bangkok. But even in the most splendid of them the monks live austere and simple lives, having no possessions except their yellow robe of coarse cotton, a few personal necessities, and the begging bowl which they carry forth each morning to receive donations of food from the pious.

The indispensable element of every monastery garden is a bo tree. This tree grows as large and spreading as an oak and has aspen-like leaves that quiver delicately with whispered music in every breeze. It was under such a tree that, long ago in India, the Buddha attained "Enlightenment"—the comprehension of the doctrine that would free all men from suffering and dispel their fears. That very tree was long remembered and revered by pilgrims. Cuttings were taken from it and planted in Buddhist monasteries in many lands; and most of the bo trees in Siam can trace their genealogy to the original one in India.

In a monastery in South Siam I once saw an architectural feature of unique beauty. A narrow interior stairway led to an upper story, where I
(Continued on page 151)



Provincial

Period

Modern



See the exhibit of some 50 beautiful bedroom and dining room settings at **RWAY**.

RWAY furniture offers style, quality and value far in excess of the price. We know of no other investment that gives you more.

Public invited. Purchases may be arranged only through authorized dealers.

RWAY
FURNITURE CO.

"Create Charm in Your Home"—Send 25¢ to **RWAY**, Sheboygan, Wisconsin, for this fascinating 44-page booklet of information and pictures.



Baltimore, Boston, Chicago, Cincinnati, Cleveland, Dallas, Detroit, Kansas City, Milwaukee, Minneapolis, New York, Philadelphia, Pittsburgh, St. Louis, Sheboygan.



Springtime's here!

Now is the time to buy

CHATHAM

LIGHTWEIGHT BLANKETS

Chatham's Lightweight Blanket is an entirely new kind of blanket for Spring, Summer and Fall. They're just light enough for Spring when other blankets are too heavy . . . for those frequent chilly Summer nights . . . and for early Fall, before the Winter blanket season. Ask to see Chatham Lightweight Blankets at your favorite department store *now*—an excellent value, gift-packaged, in high-style decorator colors.



*Available in Rose, Blue, Green,
Hunter Green, Yellow, Flame,
Chartreuse, White.*



Today's Modern



Off-White Mahogany "TROPIC MIST"

This handsome new Off-White mahogany furniture in tailored design by *United*, is budget priced—at far less than you would expect. . . . The roomy, smooth working drawers in the double dresser and chest, or the single dresser and vanity, are carefully arranged for orderly convenience. The popular bookcase headboard bed provides just the needed relaxing comfort requirements, and the glossy baked-on "Tropic Mist" lacquer finish protects against scratches, perfume and water and makes for easy cleaning.

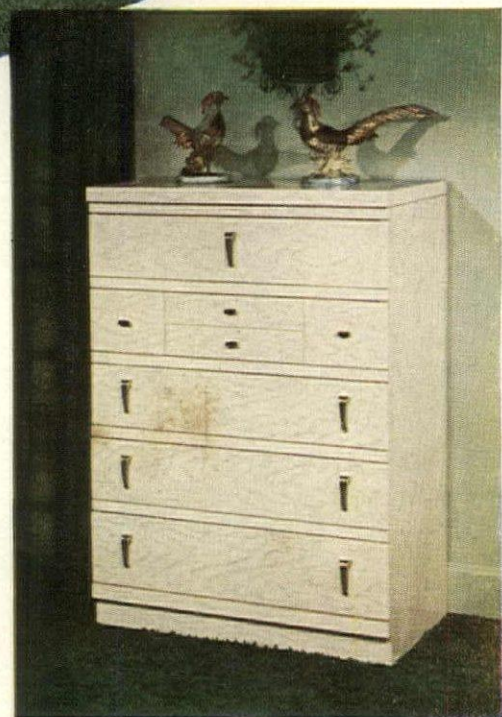

Send for this booklet "To Realize the Dreams You Visualize" giving other decorating ideas, which will be sent you together with the name of our nearest dealer, for 10c postpaid.

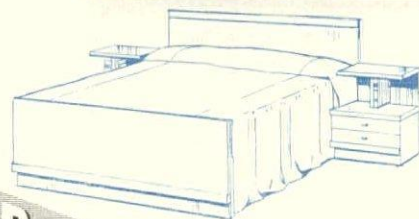

UNITED

United Furniture Corporation

LEXINGTON, NORTH CAROLINA

MONASTERY continued from page 148

emerged upon a small courtyard raised some fifteen feet from the ground and surrounded by a wall high enough to block out the vision of anything except the sky and the gilded spires of the neighboring reliquary towers. In this elevated courtyard there was no ornament or flower—nothing except four ancient bo trees. The sight of such giants growing from this unexpected elevation assured me that it was the work of monks who had long ago designed a beautiful refuge that they knew they would not live to see mature.

Everywhere in monastery gardens the frangipani diffuses its perfume reminiscent of orange-blossoms. This shrub, with its dark glossy leaves like rhododendron and its white blossoms with a golden center, has a strange wistfulness which has earned it the Siamese name "tree of sadness." The hedges are bright with scarlet hibiscus, and the white oleander grows beside the gateways.

Pink clusters of Honolulu creeper drop from the eaves, purple bougainvillea tops the walls, and orchids grow in rustic boxes hanging on the tree-branches and balustrades. Grass is not wanted, and if there is no paving the earth is kept bare and clean-swept. There may be beds filled with marigolds or zinnias or roses—but there is more dependence on the mottled caladium and the flowering shrubs that harmonize so well with the architecture and sculpture. The Siamese, like the Chinese, are fond of trees that have been bent and clipped into fantastic shapes. These stand in great blue and white porcelain jars among the bronze figures of mythological birds on the porches, or else in sculptured stone recesses in the surrounding balustrades.

The plan of a monastery garden varies greatly. Sometimes it seems to be quite haphazard, as though it were merely the result of a gentle restraint placed upon the lush tropical growth that springs up naturally in the spaces left over between the buildings. But usually the principal reliquary tower stands in the middle of a square or

round courtyard, stone gates lead to little high-walled gardens 10 or 12 feet square, each containing a single tree and a trickling fountain, as if designed to invite private meditation. Occasionally the reliquary tower itself may be a huge artificial mountain, studded with miniature towers and shrines, and invaded with a tangle of greenery.

Nearly every monastery contains a stone or stucco belfry with a big bronze bell. Sometimes there are gateways and pavilions in the Chinese manner, and stone tables bearing figurines of village life. The walls of the pavilions may be pierced with moon windows, to provide a well-framed view of stone animals beyond, and to set these windows off, there are fantastic shapes from nature, such as gnarled tree roots or monstrous rocks. Fierce-looking guardian figures in stone—mythical animals or demons, or else caricatures of foreign soldiers—stand by the gateways to keep out evil thought.

In some courtyards there are ponds, framed in an elaborately-shaped coping; and there may be tame crocodiles that lazily push their snouts up through the tangle of waterlilies to receive bits of food thrown by children—even these unattractive creatures must be kindly treated, for they may be the re-incarnation of some worthless but beloved acquaintance. Near the courtyard there flows a stream or a small canal, whose waters rest the eye and make the body forget the heat of the sun. From these waters at a certain season there springs a riot of pink lotus-flowers: the symbol of the true purity that is uncontaminated by the mud from which they grow.

The carefully-tended gardens of the great monasteries provide one kind of beauty, with their statements in architecture and sculpture, and their responses in trees and flowers. But the neglected growth framing the paneled teak buildings of humble monasteries in the country provides another sort. Perhaps the second sort is closer to the vision of the old meditative monk who long ago described the ten advantages of living under a tree.

THE PACIFIC continued from page 147

trade wind has not leached away their character. I find—as so many people in Hawaii have found—that those great bold expanses of almost pure design go best with Chinese and Japanese things. I am not artist enough to know why, only the fact is there. Perhaps, in its population, predominantly of Oriental descent, and in its close connection with China through the sandalwood trade, Hawaii has had special

opportunity to sense this relationship.

Some Islanders have always built themselves dark, close-thatched sheds to sleep in. Most modern Islanders prefer a board shack to any dwelling built according to the old ways. But these contrarinesses have not altered the blessedness of the trade wind. It is still a thing to live with if luck brings you the opportunity—a good wind that blows nobody ill.

Buy
United States
Defense Bonds

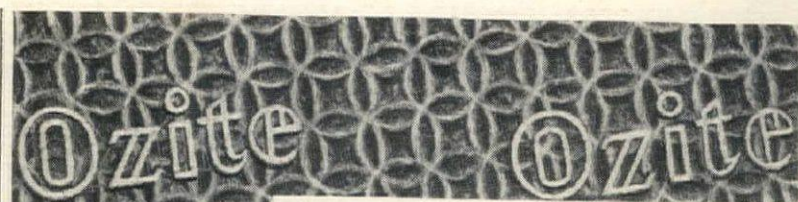

No Other Carpet Cushion ...
Only **OZITE**
dares to invite
these Amazing Tests!



Shampoo Test

Carpets can be shampooed safely over Ozite. It cannot trap and hold damaging moisture.



Flame Test

Ozite is flame and fire resistant, a safety factor no other carpet cushion can claim!



Cleaning Test

Because Ozite is porous, your vacuum gets out grit and dust more efficiently.



Odor Test

Ozonizing makes Ozite permanently fresh. *Mothproofed*—kills moth larvae on contact!

OZITE
for a lifetime cushion

Ozite is really different. Here's perfect walking comfort plus wonderfully lasting protection for your costly carpets and rugs. Ozite never mats down, never bulges or stretches, *never wears out!* For the name of your nearest dealer, write Ozite, Post-office Box 3344, Chicago 54, Illinois.

**OZITE Keeps Your Carpets Rich
And Beautiful More Than
Twice As Long**

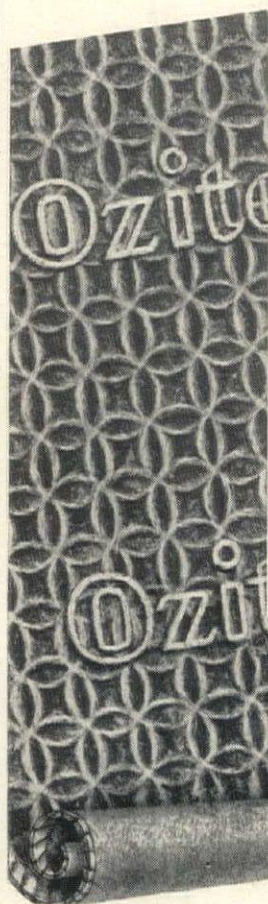

Look for the name Ozite embossed on the surface of the cushion.



WHITNEY PLANNED SETTING

The New England dining room shown is delightfully reminiscent of the finest Colonial dining rooms.

Furniture: Whitney Maple
 Hitchcock Arm Chairs No. 7267
 Hitchcock Side Chairs No. 7266
 Brookline Table No. 7404
 Buffet Mirror No. 6511
 Holliston Buffet No. 7480
 Holliston China Cabinet No. 7482

Walls and Woodwork: Chartreuse paint

Floor Covering: Oriental rug or wall-to-wall broadloom in dark green

Draperies: Waverly's Glosheen Waverly Spray No. 31

Note: Ask your local master painter for an estimate on painting your walls and woodwork.

**YOU CAN
 HAVE A**

Gracious room **LIKE THIS**

It's easy to create this charming dining room with the Whitney Planned Setting. The lovely background shows off the full beauty of the Whitney Maple furniture. It is an appropriately planned setting for the ageless authentic Colonial designs and skilled workmanship of every piece of your Whitney Maple. It is a setting as ageless as the Whitney Maple you buy today.

★ **WHITNEY** ★

Maple



"PLANNED SETTINGS"
 ...24-page book of
 decorating ideas.
 Illustrations
 of complete rooms
 and loads of "how-to's".

W. F. Whitney Company, Inc.
 Dept. HC-452, South Ashburnham, Mass.

Enclosed is 25¢ in coin for my copy of
 "Planned Settings"

Name

Address



The house combines low, horizontal lines, natural textures

Whitewashed concrete blocks give a contemporary look to Mrs. Worthington's house. Main rooms look toward the hills, open onto a patio garden, enclosed by high wall, right. Grounds on each side of circular drive are planted with white star jasmine.



**Circular dining room
 houses rare shells**

Niche holds a collection of Polynesian shells. Hai Monarchy table, c. 1840, is used effectively with high-backed contemporary chairs.

**In the son's room,
 a Monarchy bed**

Antique koa wood bed dominates one wall. Room is whitewashed concrete blocks. Sepia' drawing by Madge Tennant above bed.

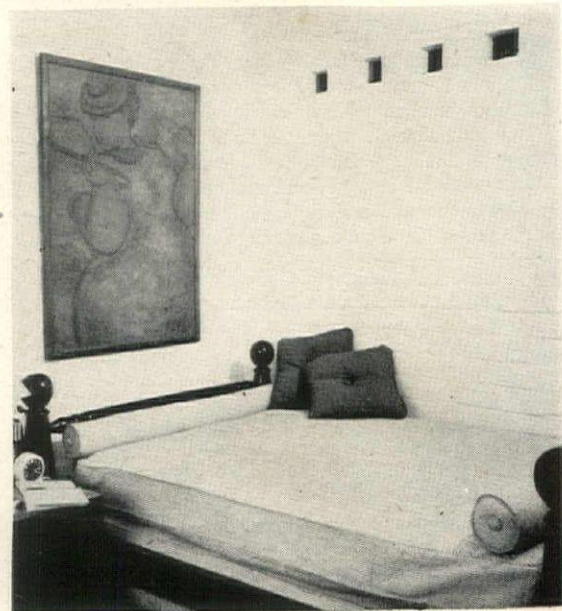

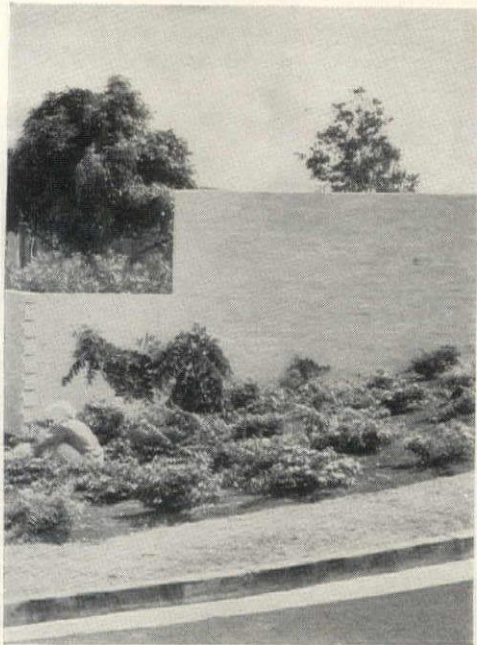

WORTHINGTON HOUSE

continued from page 91

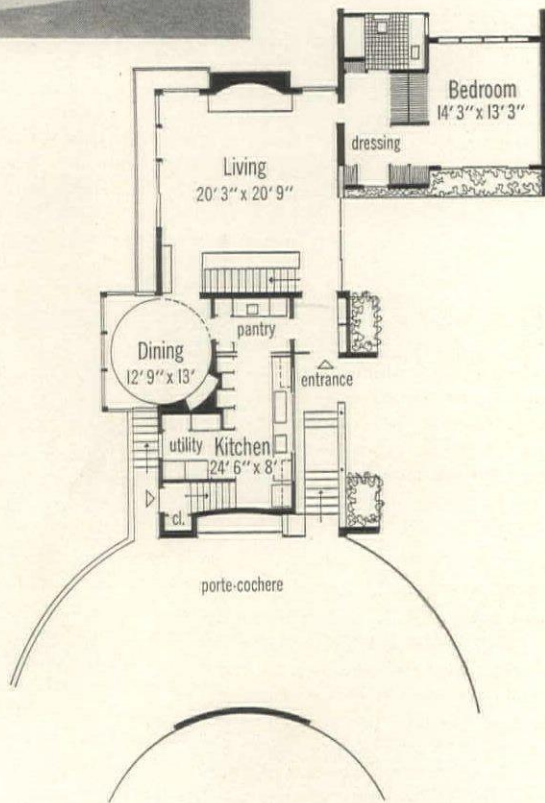

The plan provides for easy upkeep, entertaining, privacy. Kitchen, service rooms face the circular drive. Bedrooms, living and dining rooms look out to the hills, open easily onto the patio, which is enclosed by the garden walls. The roof extends over the drive creating a porte-cochere which gives guests sheltered access to house.

The patio is planted to simulate a small grove. The garden room is floored with cut coral stone. Strawberry guava trees are grouped in irregular plantings as they would be in a natural grove. Glass doors open into the living room, relate it to the out-of-doors.



WERNER STOY

now exclusive
Tension-Free Support*

answers your
mattress question



"Perfect Sleeper"

America's Finest
Smooth-Top Mattress
and Box Spring

Innerspring or
Serta-foam Latex

*It's the Serta Patented "Uni-matic" Construction that gives you wonderful new "tension-free support." It gently cushions as it soothes and relaxes you. It's your answer to the finest in sleeping comfort. So smooth, so restful — so satisfying.

Get the "Perfect Sleeper" Mattress that's right for you: — healthfully firm, or the Sertapedic extra firm for back sufferers.

Try it! Know the difference in comfort! \$59.50 to \$99.50 at better dealers coast to coast, Hawaii and Canada.



* **Healthful Tension-Free Support**
x-rays prove, millions approve



Guaranteed by Good Housekeeping
ADVERTISED IN AMERICAN MEDICAL ASSOCIATION PUBLICATIONS
GUARANTEED — against any defects caused by faulty workmanship, materials or construction.
© SERTA ASSOCIATES, INC. Chicago 11, Illinois

The most
advanced ideas
in sanitation



...teamed with
beauty in line
and color

THE CASE ONE-PIECE* gives your bathroom far more than a new and "expensive" look. Under its gleaming vitreous china are exclusive Case features affording extra health protection and quiet operation. An important advantage is positive *non-overflow*.

The tank is not elevated—you can save precious floor area by placing the One-Piece in a corner or under stairs or windows. For harmony, choose the matching Case "Windell" lavatory, with a spacious basin and handy raised shelf back. Case quality fixtures are available everywhere in white and *twenty-six* decorator colors.

See your Classified Telephone Directory, or write us.

Case

Fine Vitreous China

-----FREE FOLDER FOR BATHROOM PLANNING-----

W. A. CASE & SON MFG. CO. Founded 1853
33 Main Street, Buffalo 3, N. Y., Dept. 304

Please send me your new Case Bathroom Fixtures folder.

Name _____ Address _____

City _____ Zone _____ State _____

Biography of an idea: Pacifica

PACIFICA, the new mood in decorating, has been in the making for many years. The work of architects, decorators, and designers whose interest and experience spans the Pacific Ocean has appeared in *HOUSE & GARDEN* and *VOCUE* since 1942. Here is a short review of the personalities and ideas which have contributed to the new Pacifica trend. Architect Frank Lloyd Wright, who designed the Imperial Hotel in Tokyo in 1916, and other outstanding work, was one of the first to bring Oriental motifs and planning to our shores. Harwell Harris introduced an Oriental influence to houses, using sliding walls, natural wood siding, and wood joinery as a frank part of his designs. Antonin Raymond, who lived and worked in Japan for many years, also brought us the clarity and simplicity of the Far East.

Isamu Noguchi, whose finely detailed American furniture has Oriental ancestors, applied the patient, painstaking techniques of Eastern craftsmanship to both houses and furniture. Burton A. Schutt made room dividers which resembled Japanese paper-paneled panels, adapted the Hawaiian moon gate, and swept the lines of a hip roof outward like a pagoda. In Portland, Oregon, John Yeon and Pietro Bel-luschi both developed informal styles of architecture and used natural textured materials. Outside Honolulu, Walter Lamb designed his own beach house with a wall open to the sea, and created furnishings which were inspired by tropical colors and shapes. Thomas D. Church, who approaches landscape design like an architect, began to use the rocks and trees of nature much as the Japanese do, and created wandering paths, vistas, and a tranquil air.

In designing interiors, decorators also added the flavor of the Far East. Frances Elkins knowingly mixed low Chinese tables with eighteenth-century chairs and projected color schemes from Chinese ancestor portraits. William Haines, who has had a background in Chinese art and travel, was a pioneer in the use of natural reeds, bleached cork, and Chinese figures. His office-and-design room at Beverly Hills was an early example of his taste. In Honolulu, Florence Bates Hayward combined openwork Chinese carvings, a gold-leaf Japanese screen, natural teak walls and floors in her own house. The colors she selected forecast Pacifica: natural, off-white, emerald, black.

Glimmerings of Pacifica have appeared throughout the field of home-furnishings design. In 1947, Paul Frankl's custom-designed furniture reflected the influence of Chinese and Japanese art, and he went on to create

tables with fret motifs and the lines of a k'ang. T. H. Robsjohn-Gibbings, who said good-bye to Mr. Chippendale in 1944, was one of the first to combine the designs of Oceania with contemporary furniture and architecture. For accessories he used poi bowls from Tahiti and Hawaii, masks and spears from the Marquesas Islands. Hollis S. Baker's subtle, trim furniture modeled on antiques of the Far East helped to introduce the Chinese idiom to *HOUSE & GARDEN* readers in April, 1949. This issue set a new trend for both readers and the homefurnishings field.

Dorothy Liebes, who designed a Pacifica exhibit at the San Francisco Golden Gate Exposition of 1939, drew color and texture ideas from Hawaii and other Pacific areas. Her imaginative hand-loomed fabrics interweave such materials as metal threads, patterned ribbon, leather, cork, chenille, reeds. In the field of accessories, Dickman Walker, notable for a sensitive use of clay and glaze, and Jade Snow Wong, creator of handsome enameled copperware and stoneware pottery, have been cited time and again for their designs.

In California, Mr. and Mrs. Richard B. Gump, who have an outstanding collection of Chinese antiques, sponsored a movement to encourage good design. In New York, at the Museum of Modern Art, René d'Harnoncourt, in collaboration with Professor Ralph Linton and Paul S. Wingert of the faculty of Columbia University, organized a compelling exhibition of Oceanic art in 1946.

Today, Pacifica reaps the benefits of all this early work. The contributions of these and many other architects, decorators, and designers have made it possible for *HOUSE & GARDEN* to crystallize the Pacifica trend.

Glossary of Pacifica terms

The following words help to identify Pacifica as a style, much as the wing chair and tilt-top table recall 18th-century design. The *lanai* originated in Hawaii as a porch under the roof of a house, open on two sides. The Japanese *tea house* was an open shed set frequently in a garden, at which tea was served to travelers. The *hikie*, derived from a massive Hawaiian bed,

began as a structure of mats extending the length of a room, and later was placed on a slightly raised platform called a *kahua*. The *k'ang* was a Chinese bed of planks laid on trestles and covered with a woven mat. In cold, northern China, it was a broad, low platform of bricks, hollow inside and heated. Tables and small cupboards could be placed on it.

HAWAII continued from page 113

by Frances Elkins, who has made effective use of the fabrics and woven blinds of her fellow-Californian, Dorothy Liebes); in the serene, white Moana; and in the glittery, new Surf Rider (designed by Gardner Dailey of San Francisco and Wimberly and Cook of Honolulu). The Islanders do almost all of their entertaining at home, and a visitor who is lucky enough to meet some of them will probably come away with the impression that they entertain continuously. The party settings are apt to be outdoors, illuminated at night by flares or lanterns.

INTER-ISLAND HOPPING has become increasingly popular in recent years, thanks to the frequent air-taxi service, and Waikiki today shares the limelight with attractions on Maui, Kauai, Molokai, and Hawaii, the largest in the archipelago. On Maui, they include: Haleakala Crater, the world's largest dormant volcano, best seen at sunrise or sunset; Iao Valley, a heavily foliated gorge out of which rises for 1,200 feet

a volcanic freak known as the Needle; the Hotel Hana-Maui, replete with ancient lore and modern conveniences. On Kauai: Waimea Canyon, the local version of Arizona's Grand Canyon, and not to be sneezed at; the Spouting Horn of Koloa, a geyser-like phenomenon caused by the action of the waves in cavernous coastal rocks; the Wet and Dry Caves of Haena; the majestic Hanalei Valley. On Hawaii: the Hawaiian National Park, including a green eerie tree fern forest; the Parker Ranch, the second largest cattle ranch under the American flag. On Oahu, besides Waikiki and Diamond Head: Nuuanu Pali (cliff) at the head of Nuuanu Valley, where Kamehameha the Great defeated the Oahuans in 1895, forcing thousands of defeated warriors over the precipice. In Honolulu the notable restaurants range from The Broiler, where you eat steak under a thatched roof, through which the smoke from the fires billows, illuminated, into the sky to the Ischi Garden, where you remove your shoes because it is Japanese.

MANUSCRIPTS

HOUSE & GARDEN assumes no responsibility for unsolicited contributions except, of course, to accord them

courteous attention and ordinary care. Manuscripts must be accompanied by postage for their return.



Organdies all over the house

Sheer, combed organdies by Berkshire let in light, cut glare . . . frame your windows as softly as a cloud. They're the most beautifully made organdies you can buy! In white or 8 smart shades. Send 10¢ for booklet, "Fashions in Windows," and name of nearest dealer to Berkshire Curtains, Dept. HG-4, Madison Sq. Station, Box 159, New York 10, N. Y.

Berkshire[®]
Combed Organdy Curtains



JOHNSON'S
Coronado

MAHOGANY, CASHMERE FINISH

Subtle elegance of the Far East
with charm and convenience
for Western homes of distinction.

At fine stores and accredited decorators.



JOHNSON FURNITURE COMPANY

GRAND RAPIDS, MICHIGAN
and JOHN STUART, INC., Fourth Avenue at 32nd Street, New York

Why roast... 'cause
you're cooking one



DUNHAM CONVECTORS give individual room heat control

Even the most modern kitchens "heat up" when you're cooking. No problem, though, when you have Dunham Convectors. You just turn the damper . . . get less heat temporarily—without disturbing other room temperatures.

Fit any room . . . any decorative scheme. Recessed into walls or fitted snugly under windows, Dunham Convectors take up little space. And when painted to match your color scheme, they appear to take even less.

Comfortable and economical. Because Dunham Convectors respond so quickly to heat needs . . . distribute warmth so evenly throughout the room . . . you can generally heat your home for less. For complete information, see your local heating contractor.

Air enters convector at floor level . . . is warmed by flowing over heated fins . . . then given a gentle outward push into your room.

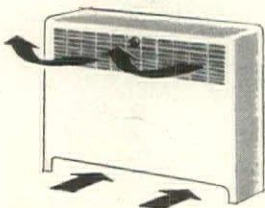

DUNHAM

C.A. Dunham Co., 400 W. Madison St., Chicago 6, Ill.
In Canada: C. A. Dunham Co., Ltd., Toronto
In England: C. A. Dunham Co., Ltd., London

HEATING SYSTEMS AND EQUIPMENT

PACIFICA continued from page 99



Cocktail table is mahogany, available also in raffia (light) and coconut (dark) finishes. 46" dia., 14" h. \$200, Sherman Bertram of California. Ceramic bowls are designed by Marguerite Wildenhain, Pond Farm Workshops.

Ravenhill chair has caned back and sides, a birch frame. In muslin or with the cover furnished, it is \$195. Made by the S. J. Campbell Company.



Ceramic salad set makes a point of a design of fishes. Bowl is \$15; fork and spoon are \$8. From Terry Designs.

Try a striped cotton at your windows, or as a slip cover. "Gold Stripe" is cotton cloth with a tree-bark texture, gold metallic print on white and colors. 48" wide, \$3 yd. By Covington Fabrics Co.

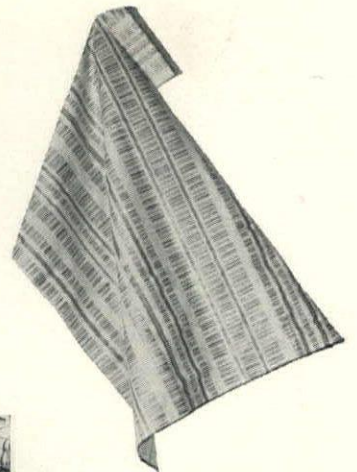

Octagonal coffee table has an oak frame, marble top, \$392. Top is also available in Panelyte, cork, or leather. 42" x 42" x 16" h. By the S. J. Campbell Company.

Casual side chair is made of hand-woven peel cane. Two of them could flank a chest, line up on a porch. \$12 each. Calif-Asia Rattan Company.





Candle holders of black iron give a new look to spring tables. "Spiral" copies a traditional design. "Trivet" stands on tripod legs. \$3 each. By Charmwick Candles.

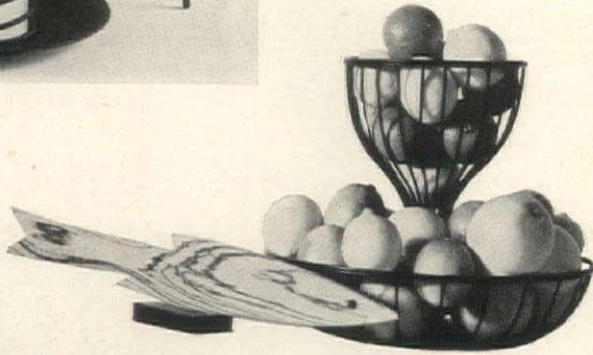

For a table, heap fruit in the double-decker bowl. It's wrought iron, 10½" h., \$9. Ferris Shacknove design. Zebra-wood fish, 23" l., \$48. Designed by Clark Voorhees for Hansen.

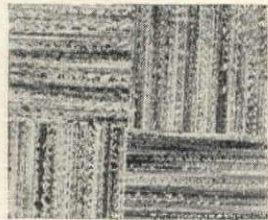

Linoleum with a striae block texture combines earth, sea colors. "Samoa Sunset" is \$2.65 sq. yd. Pabeo Products.

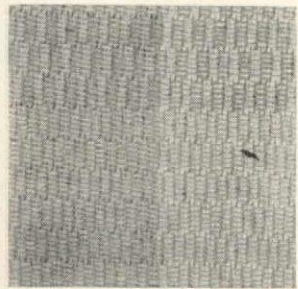

"Rush-Wai" fiber rug resembles an island weave. In tones of beige, 9' x 12' about \$28. By Waite Carpet Co.



Birch flower pots from Scandinavia are caught together on a rattan stand. Three pots can hold plants, flowers. The stand and pots cost \$9. Raymor Mfg. Div.



"Tropica" acetate rug has a big, bold leaf design. Willow, Forest, Gunmetal, Dove Gray with black design. 27", 12" widths, \$12.50 sq. yd. James Lees & Sons.

For shopping information write House & Garden's Reader Service

Here's more door than you ever saw before!

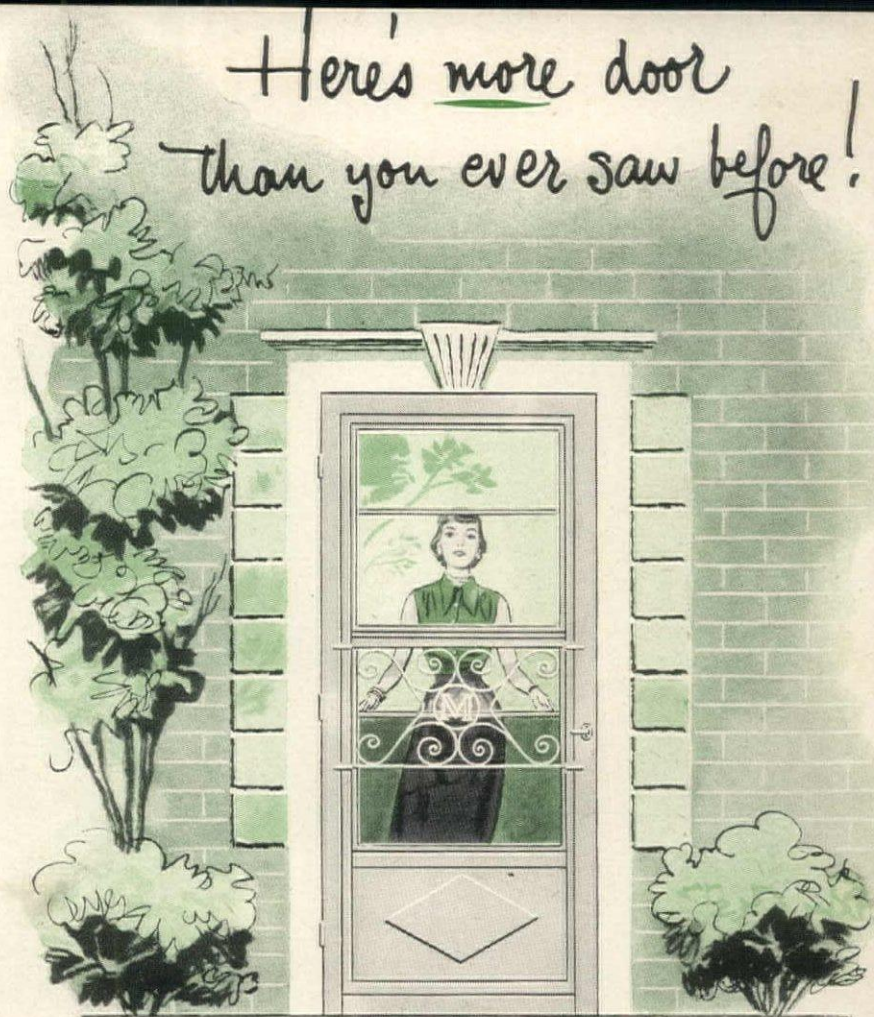

THE BEAUTIFUL, STURDY **RUSCO** COMBINATION SCREEN & STORM DOOR



you convert in seconds to any of these arrangements

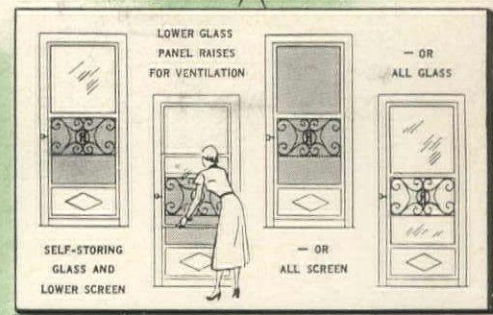

It's a screen door and a storm door—all in one! Self-storing screen and glass inserts never need to be changed unless you choose. For filtered-screen ventilation, simply raise the lower glass like you would a window. Or, the easily removable glass and screen inserts may be quickly shifted to give you a full screen or full glass "picture window" door.

And it's as practical as it is beautiful! Built for long, trouble-free service. Lumite plastic screen is rotproof and rustproof—filters out dust and dirt. Before you buy any door, be sure to see Rusco! With Rusco you never change—you just arrange.

RUSCO Self-Storing Combination Doors & Windows



Proved by 16 years of satisfactory service and over 8,000,000 installations. When you buy Rusco, you buy products backed by a written guarantee. There is no substitute for experience and dependability.



THE F. C. RUSSELL CO. • Dept. 1-G42 • Cleveland 1, Ohio
In Canada: Toronto 13, Ontario
World's Largest Manufacturer of Combination Windows

Gentlemen: Please send me illustrated literature on Rusco Combination Doors Windows and name of nearest distributor.

Name

Address

City Zone State

I own my home

I plan to build

RUSCO Self-Storing COMBINATION WINDOWS

- give you Magicpanel ① year round rainproof, draft-free, filtered-screen ventilation.
- a house that's warmer in winter, cooler in summer.
- eliminate cold zones.
- pay for themselves in 4 to 6 seasons in fuel savings!

Gardener's gear

Good tools are the groundwork for a garden

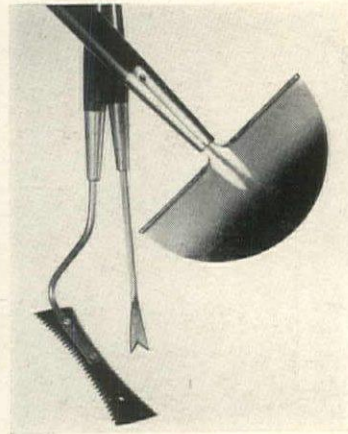

Left
A neat lawn depends on a double edged trimmer (left) to remove long weed and grass stems, a dandelion weeder (center), and a turf edger (right) with half-moon blade sharpened from end to end.

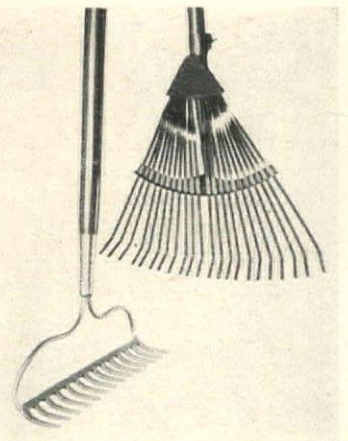

Right
Use bow-end rake (left) to clear lawns, beds, and borders for seeding. Steel fingers of lawn broom (right) spread from 11½" for cleaning between hedge plants, to 20" for sweeping leaves, clippings.

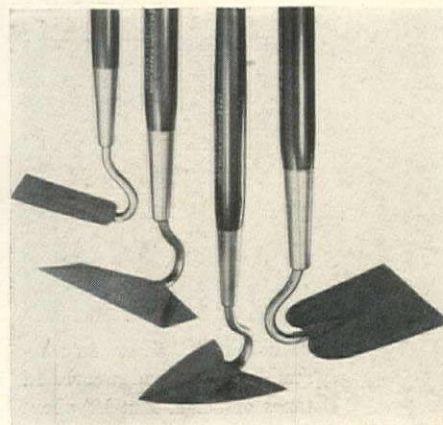

Left
Four hoes which lighten work are (left to right): narrow nursery hoe for crowded places, soil knife hoe for use under growing plants and shallow cultivation, sharp pointed warren hoe for work in tiny spots, standard hoe for general field and garden work.

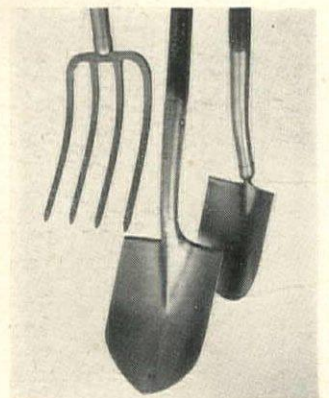

Right
Spading fork (left) penetrates, turns soil easily. Use garden shovel (center) to dig, move large plants, clumps. Use floral shovel with rounded blade (right) in flower beds and to transplant perennials.

GRIGSBY

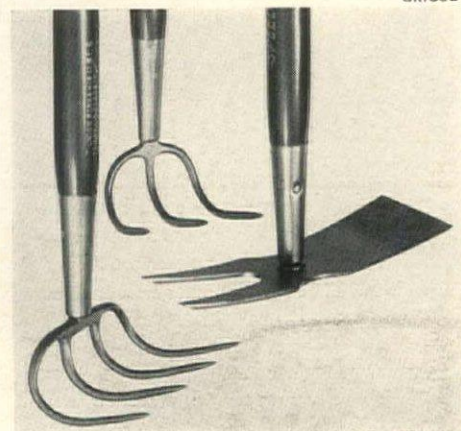

Left
Curved tine cultivators (left and center) ease job of tilling under low foliage. Working depth of tines is about 4". Two-prong hoe (right) breaks up hard soil, loosens tough weeds. Use edge to cultivate.

For information about these and other tools, write to H & G Reader Service

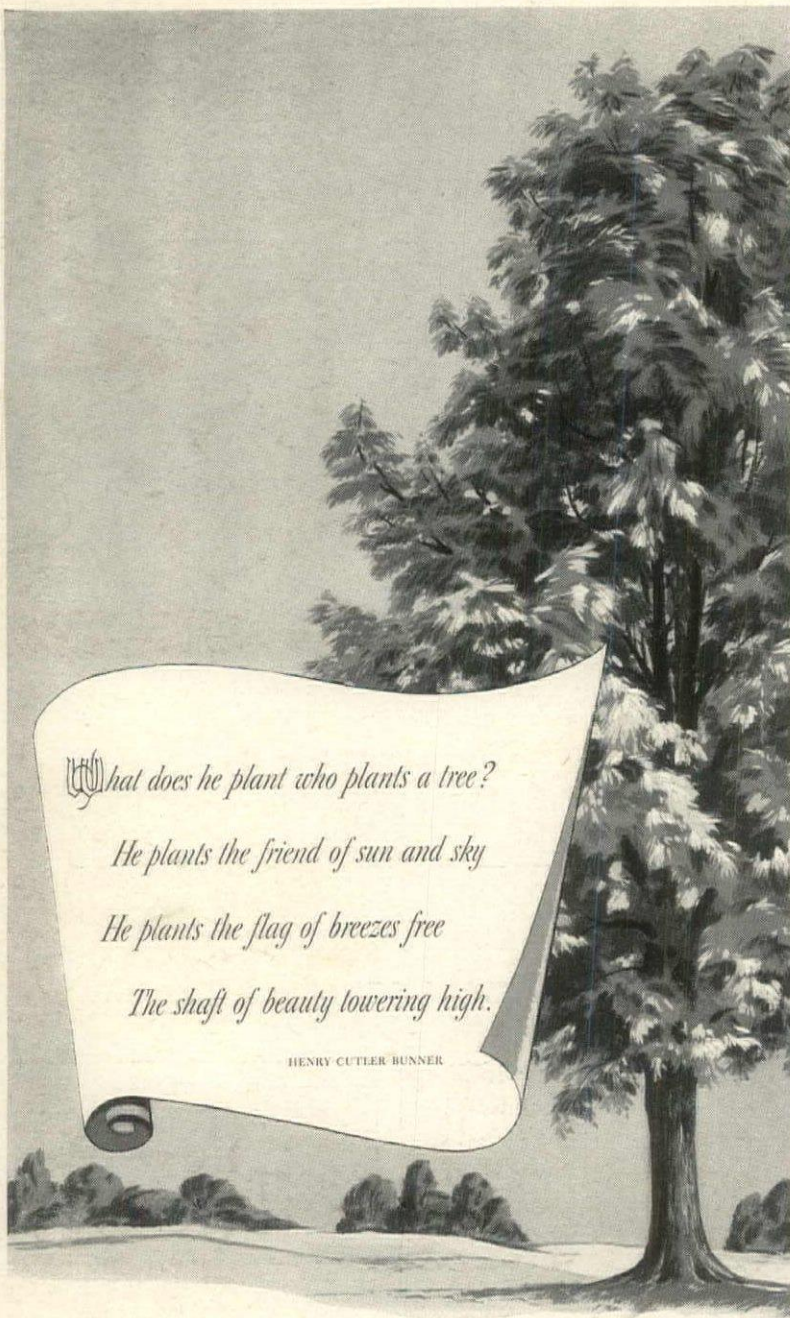

*What does he plant who plants a tree?
He plants the friend of sun and sky
He plants the flag of breezes free
The shaft of beauty towering high.*

HENRY CUTLER BUNNER

... the shaft of beauty...

While you depend on trees for their beauty and shade, they depend on *you* to see they get the protection and care that keeps their beauty alive and flourishing.

For that care and protection, more people look to the Davey organization than to any other. The training and skill of the Davey experts is the result of three generations of the finest tree-care experience in America. Leave the care of your trees to the Davey Man with confidence... he's listed in your Yellow Phone Directory. Call him *today*.

DAVEY

TREE EXPERT COMPANY

KENT 3, OHIO

THE OLDEST AND LARGEST TREE SAVING SERVICE IN THE WORLD



MARTIN L. DAVEY, Jr., PRESIDENT

PROVED
IN ACTUAL TESTS

America's 3 Great Gardening Aids

see what a difference they make!



VIGORO*

so gentle, yet so complete it can make grass and flowers grow and thrive even in plain sand!

Supplies *all* the vital food elements your grass, flowers, vegetables, trees and shrubs need for best growth and development. Ideal for everything you grow. On lawns, apply 3 lbs. per 100 sq. ft.

PROVED

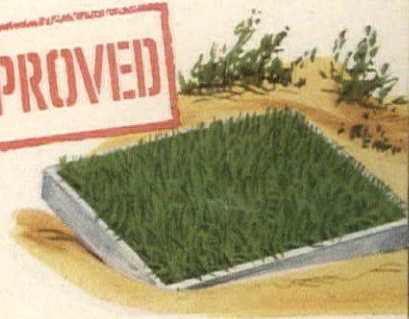

Grown in sand with only Vigoro added!

*Vigoro is the trade-mark for SWIFT & COMPANY'S complete, balanced plant food.

End-o-Pest

gives quick, 3-way protection against chewing insects, sucking insects and fungus diseases!

Stops pest troubles before they start... *ends* pest troubles if they've started. Comes ready-mixed in handy, refillable dust-gun container. Use on flowers, trees, shrubs, edible fruits and vegetables.

PROVED

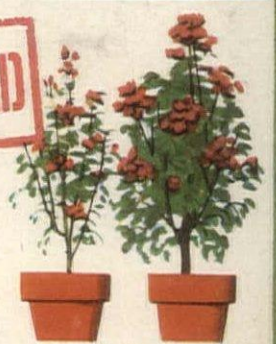

unprotected protected with End-o-Pest

End-o-Weed

destroys over 100 different kinds of ugly lawn weeds without any harm to ordinary lawn grass.

Kills leaves, roots, stems and all! Just dilute with water and apply as a spray. Lets you weed your entire lawn in less than an hour. 8 ounces treat 2,000 sq. ft.

PROVED



Before End-o-Weed After End-o-Weed

All you need to make all you grow ... grow its best!

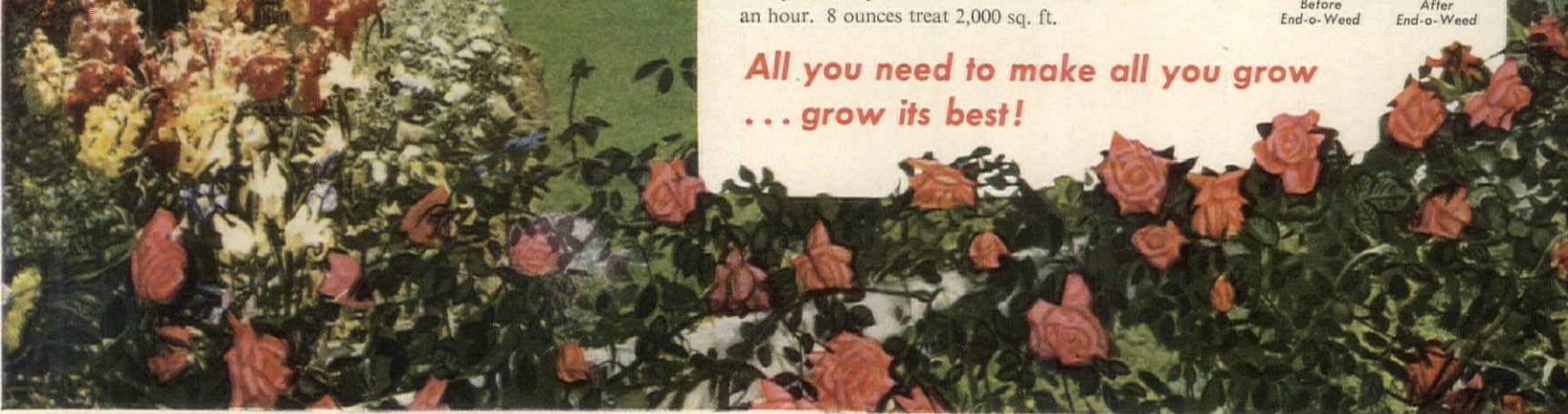

Everywhere the Sun Shines...

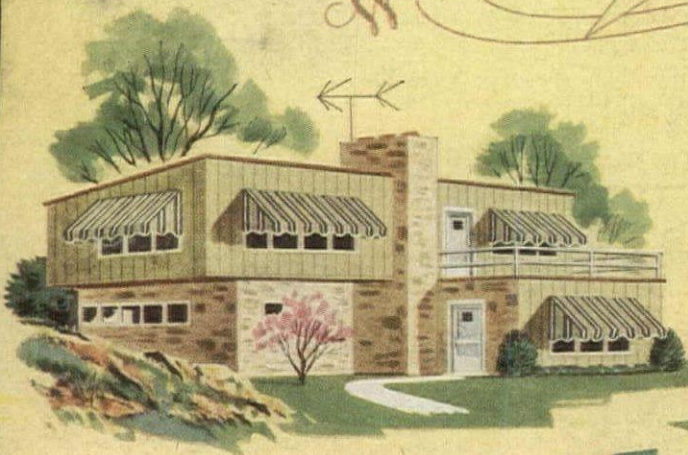
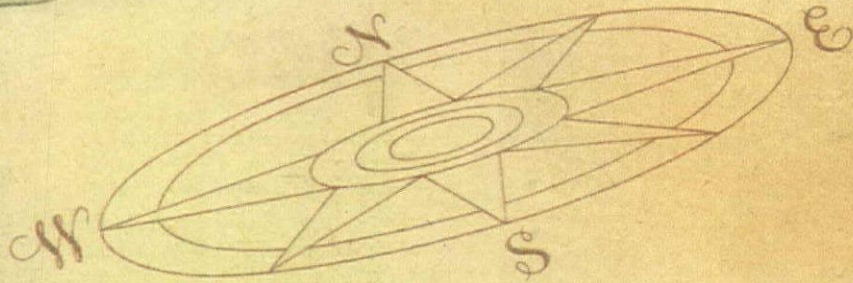
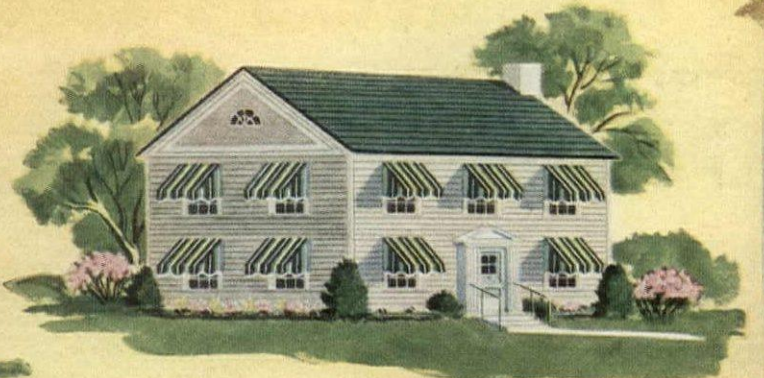

**CANVAS
AWNINGS**

The Canvas Awning Institute, Inc. is organized to marshal every resource of art, science and industry in making available better fabrics, better awnings and better service.



For BEAUTY, PROTECTION and COMFORT

See Your Local Canvas Awning Dealer

North—East—South—West—wherever you live, whatever the style and architecture of your home, choose Canvas Awnings to assure cooling comfort, to add beauty and distinction, to protect furnishings and decorations. Only Canvas Awnings have the flexibility to meet the ever-varying needs of the hour, the day, or the season. See your local Canvas Awning Dealer . . . for fabrics, styles, patterns and colors . . . for competent, experienced service at moderate cost. There is no substitute for . . . Canvas Awnings.

"THE BEST SHADE UNDER THE SUN"



THE CANVAS AWNING INSTITUTE, INC. and NATIONAL COTTON COUNCIL



Piano music by romantic composers

Great pianists invariably admire Chopin—not only because he permits virtuosity but for his truly creative power. On one of the latest LP records in their series, *A Treasury of Immortal Performances*, RCA Victor has assembled seven great pianists of the past who perform his music. They are Pachmann, Rosenthal, Paderewski, Levitski, Cortot, Rachmaninoff, and Lhevinne. Although each possessed a distinct artistic personality, they exhibit on this record (LCT-1038) a remarkable homogeneity of style—partially imposed by the period, but mainly, one suspects, by the persuasive musical character of the composer . . . A great pianist of the present, Artur Schnabel, is presented by RCA Victor playing Chopin's 19 Nocturnes (LP album LM-6006) and four Scherzos (LP record LM-1132). Both items are of commendable quality, but it is the latter which reveals the depth and greatness of pianist and composer. Anyone who believes that Chopin and sentimentality are synonymous should listen to it . . . Alexander Brailowsky and Claudio Arrau can each be heard playing the 24 Preludes, Op. 28, the former for RCA Victor (LP record LM-1150), the latter for Columbia (LP record ML-4420). Brailowsky's interpretation struck us as slightly more Olympian, Arrau's as more impassioned, more metallic as to tone, but each is definitely first rate. Brailowsky can also be heard performing the 14 Waltzes on another RCA Victor LP record (LM-1082) with clarity of outline, fluidity of phrase.

Schumann, Brahms and Fauré

Chopin's contemporary, Robert Schumann, once fancied himself in love with a young woman whose birthplace was Asch, and he composed a loose set of variations for piano, based on the letters that form the name of the town (in German musical notation As is A-flat, Es (or S) is E-flat, H is B natural). He called it *Carnaval*, and when Franz Liszt first heard it he roared, "It is one of the greatest works I know!" We cannot agree with Liszt's verdict, but it is certainly a work of enchanting lyricism, grace, and humor, particularly as played by Gyorgy Sandor on a Columbia LP record (ML-4452). Mr. Sandor has also recorded Schumann's *Papillons*, *The Prophet Bird*, and *Toccata in C Major* (Columbia LP record ML-4375) along with five intermezzi by Brahms, realizing the particular graces of each composer . . . Gabriel Fauré has been called by some a French Schumann, by others a French Chopin, but his breed of romanticism is ultimately his own. Robert and Gaby Casadesus make the most of it in *Dolly*, his piano suite for four hands (Columbia LP record ML-2205).

TURNTABLE

ELJER

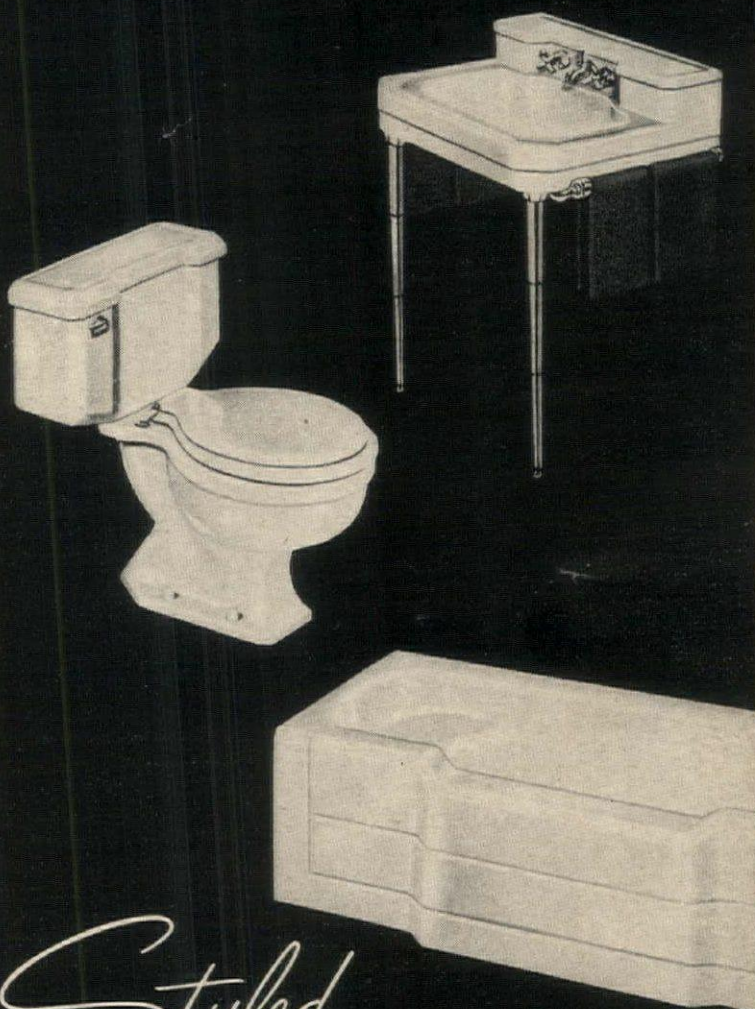

Styled...

FOR BETTER LIVING

Enjoy the extra conveniences of Eljer Fixtures . . . such as the Legation Bath with its comfortable end-seat; easy-to-step-over front rim-seat . . . a Vitreous China Water Closet that operates quietly and efficiently . . . the sparkling finish that wipes clean easily with a damp cloth. In lovely pastel colors, or Eljer's snow-white, the finish *cannot* fade, become dull or lifeless. Vitreous China Lavatories and Closet Combinations resist stains and are impervious to all ordinary acids . . . because they are *real* china. Bathtubs have an extra-thick enamel that is fused to a *rugged, rigid, cast-iron* base. For free booklet, write to Eljer Co., Box 192, Ford City, Pa.

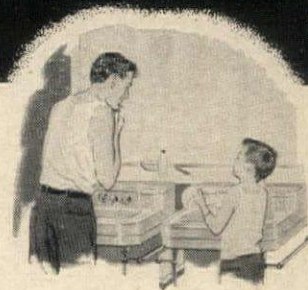

TWINS ARE A CONVENIENCE

Break up early morning traffic jams in your bathroom by installing twin Eljer Lavatories . . . each of *real* Vitreous China. The added convenience will be a joy to the whole family, an adventure in better living.

ELJER CO. FACTORIES AT FORD CITY, PA., SALEM AND MARYSVILLE, OHIO

BASIC FOR

*Window
Beauty*

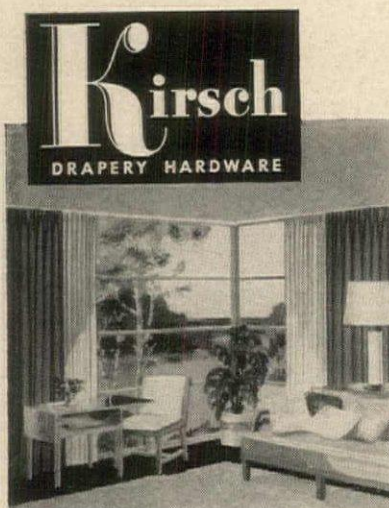

There's ONE name to depend on for beautiful window styling ideas...and for the drapery hardware you need to carry them out — Kirsch. You pay no more to enjoy the *extra* beauty, value and durability of the *complete* line made by the leader in the business.

Drapery hardware is *not* all alike! Kirsch traverse (draw cord) rods, for example, work better, and look better longer. The hard, baked enamel finish lasts for *years!* Four adjustable length-sizes, for windows up to 150 inches wide. Ask for ...*insist on*... genuine Kirsch drapery hardware for lasting dependability!

PULL TO OPEN
PULL TO CLOSE



Free — an exciting new guide "How to Make Curtains and Draperies." Or enclose 25c and receive also the idea book: "Smart Window Styling."

KIRSCH CO., 496 Prospect St., Sturgis, Michigan
In Canada: Woodstock, Ontario

Please send me your new free guide, "How to Make Curtains, etc." I am enclosing 25c; please also send "Smart Window Styling"

Name _____
Address _____
City _____
Zone _____ State _____

Roots of Pacifica designs

Here is a survey of authentic South Sea arts

edited by Ernest S. Dodge,

Director of the Peabody Museum of Salem, Mass.

At one time or another, nearly everyone longs to be on a faraway island. Today, you can capture some of the enchantment without leaving your front doorstep. Modern designers have tapped the simple and inventive arts of the South Seas and adapted the motifs to furnishings for your home. Their inspiration was the angular, geometric design of eastern Pacific and Polynesia, and the spirals and S-curves which distinguish the art of New Zealand, New Guinea, and other parts of the western Pacific. The art of the islands is all the more fabulous when you consider how little the natives had to work with. For the most part, they knew nothing about looms, metals, or pottery. They turned tree bark into fabrics, grass into thatching for their huts, stone into tools and weapons. They plucked the feathers of brilliant birds to make cloaks and decorate their weapons. On some islands of the Pacific, even the simplest materials were hard to come by.

The styles vary with each group of islands which seem almost as far-flung and numerous as stars in the sky. Originally guided by these stars, the people of Asia first nosed their open canoes eastward and traveled thousands of miles, settling north of Australia in Melanesia, then further north and east in Micronesia. From Micronesia, the boldest went on to the eastern-most islands called Polynesia. Islands on which plants flourished inspired strong color contrasts. Natives isolated in dense jungle tended toward static and traditional forms; enterprising coastal fishermen developed bold designs. Wherever they settled, whether it was a humid tangle of forest, a coral reef, or a land of lava and ash, the islanders manufactured and decorated objects for everyday use as well as for ceremonial occasions and war. It is only today that we are beginning to appreciate and adapt them.

The best source of inspiration for Pacifica designs is the tapa, or bark-cloth. Each group of islands manufactured and decorated a different kind of tapa, but the most pleasing ones come from Hawaii and Tahiti. Tapas were made from young trees, usually of the paper mulberry variety. After soaking green shoots until they were soft, the outer bark was peeled off and the inner

strip laid on a wooden anvil and beaten with a tool which had a pattern incised on it. Separate pieces of cloth were then beaten together into one piece. On Easter Island, where there was a dearth of trees, bark-cloth had to be made of very small pieces quilted together. Finished tapas were the texture of tough paper and varied in thickness.

In Hawaii, the tapas were decorated with stamps cut from bamboo, usually one inch square, and dipped in paint. Mottled effects were achieved by shredding dark colored tapas and beating the fragments into a new light-colored tapa. In Western Polynesia, Samoa, Tonga, and Fiji, the cloth was spread over a surface which had a raised design, rubbed with red earth root to transfer the design to the cloth, then touched up with dark reddish brown paint. At first, the rubbing plates were made by women from pandanus leaves and coconut midribs. Later, these fragile plates were replaced by models carved in a more angular style by the men. East of Samoa, tapas were decorated by freehand painting. In the Society Islands, the tapa was stamped with flowers or fern leaves dipped in dye. Finished tapas were sometimes oiled to resist water and often perfumed. They were useful

(Continued on page 163)

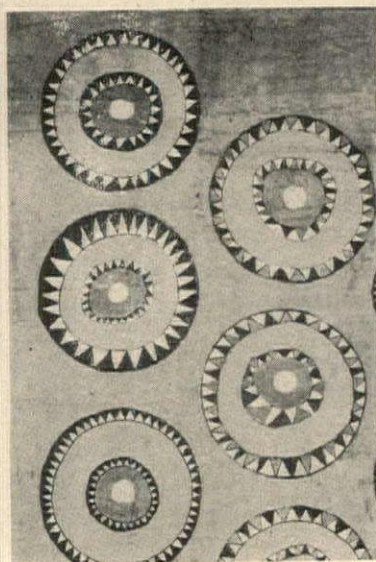

Niue poncho made of tapa

Austral Islands tapa

PERFECT PLEATS
ARE EASY WITH...

Kirsch
Easypleat

The luxurious tailored effects of triple pleats, double pleats, and smartly-trim box pleats are easy now, thanks to the magic of Kirsch *Easypleat*. This latest Kirsch accessory enables you to make beautiful, uniform, "professional-looking" pleats in any fabric — any width. *Nothing could be easier*, with the special Kirsch *Easypleat* heading tape, forming-hooks, and simple instructions.

BOX PLEATS



These most-tailored-looking of pleats, formerly a job for experts only, take shape like well-ordered magic with the help of Kirsch *Easypleat*. No special skill is required.

DOUBLE PLEATS



Double pinch pleats and triple pleats (as illustrated at the top of this column) can be made simply and easily, with just the right touch of "professional flair" with Kirsch *Easypleat*.

Kirsch *Easypleat* directions are easy-to-follow. A handy dimension chart even shows the *width-after-pleating* for all three types of pleats. Trust Kirsch to offer the handiest pleating system. Ask for Kirsch *Easypleat* by name!



Choose the Name you Know — KIRSCH

PACIFICA DESIGNS continued from page 162

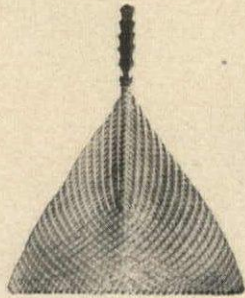

Tabitian woven fan

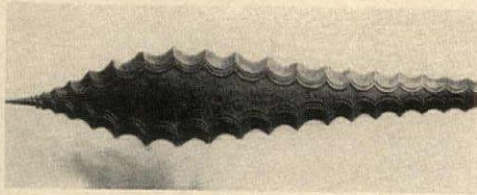

Cook Islands spear

as clothing, sheets, blankets, or table covers. Hawaiian blankets were several bark-cloths sewn together on one side so that layers could be turned back on warm nights.

In addition to preparing and decorating tapas, the women of the islands plaited grass and leaves into mats, wove baskets out of roots, and knotted roots or bark fibers into nets. Today's designers have translated their motifs into fresh textured patterns. Since there were no looms in the islands, dexterous finger-weaving produced the enormous baskets which displayed palm fruits and fish, the nettings and baskets which supported gourds, the fans which were carried as signs of rank.

The thatched huts, as familiar to most of us as the palm tree, have also suggested a variety of interlocking designs for fabrics and three-dimensional effects for wallpapers, carpets, and table mats. The original huts were no more than one-room houses built on a simple framework of timber poles, covered with grass or thatch from plants in the region, and sometimes lined with reeds and tree-fern stems. To accommodate new members in a family, the natives simply built more huts rather than larger ones. It is interesting to note that most of the efforts of a community went into constructing assembly houses, men's club houses, or houses in which ancestors and deities were worshipped collectively. These were elaborations of the usual humble family dwellings.

The skillful carvings by the men in the South Seas have given a new dimension to modern design. These men had a faculty for visualizing the design as a whole; thus they were able to scale patterns exceptionally well to any surface, whether it was wood to

be carved, rafters to be painted, or bodies to be tattooed. The lines, contours, and colors are surprisingly elegant. They attacked their work with fervour because each symbol was part of a language which helped to identify their world with the great invisible world of ancestors and cosmic deities.

The arts practiced by men were bound to their occupations which were fishing, agriculture, and war. With reverence, the fishermen carved the prows of their canoes in majestic curvilinear designs. They even utilized the small flat surfaces of paddles for unusual geometric motifs. Firm believers in luck, signs, and omens, they also put a good deal of effort into carving floaters and sinkers, fish spears and hooks, particularly on islands where fish was the principal food. Other examples of carving are the neck rests which were supposed to induce revelations during sleep, boxes for sacred feathers, the shields and clubs they carried into battle. Carved figures represented ancestors who governed their living world. These were placed near the burial grounds or posted in front of the houses as protection.

The most important tool was the adz, a primitive type of ax used to prepare timber for huts and canoes and to make wooden implements for household use and gathering food. Adz handles from the Cook Islands display a uniform series of simple geometric designs which have been ingeniously adapted today to fabrics and wallpapers. The basic design was a juxtaposition of K's, X's, and I's, which probably resembled the sitting positions of human beings. These were carved in the handles with sharks' teeth or bits of shell and look very

(Continued on page 164)

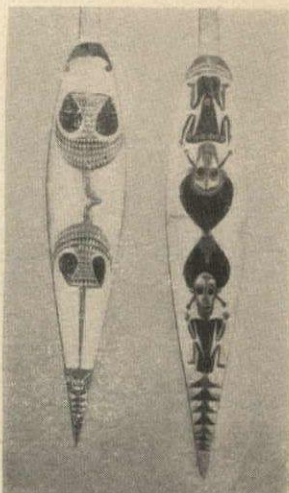

Canoe paddles from Buka, Solomon Islands, Cook Islands

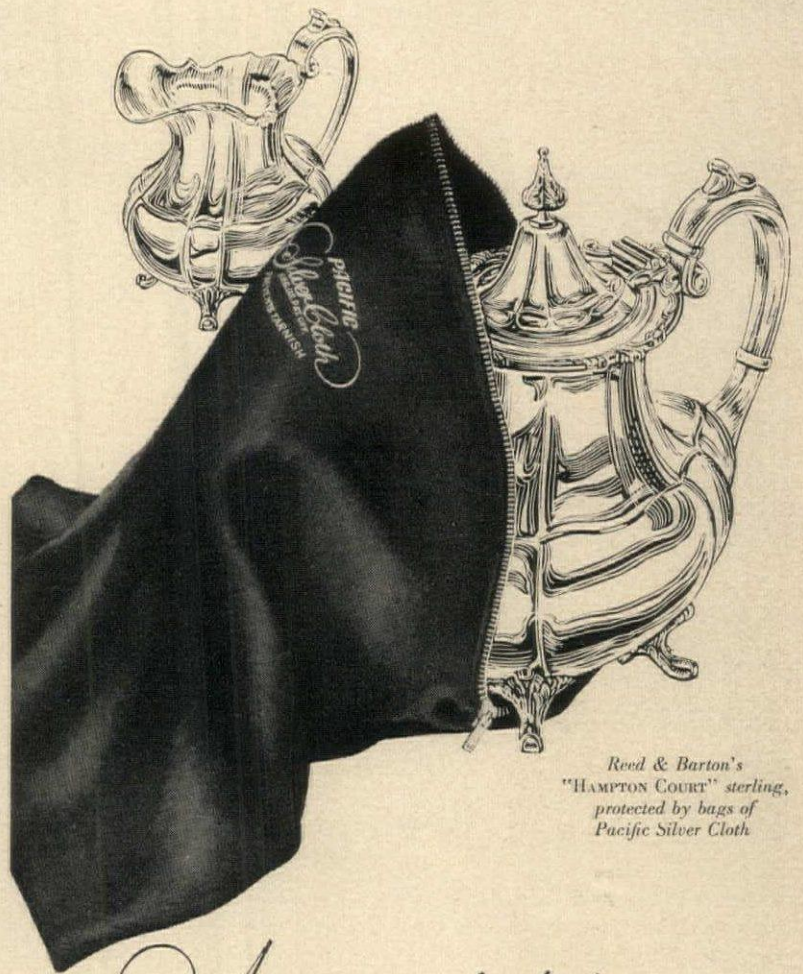

Reed & Barton's "HAMPTON COURT" sterling, protected by bags of Pacific Silver Cloth

Amazing cloth keeps your silver **BRIGHT**

WITHOUT POLISHING

Now tarnish can be prevented. Sulphur fumes in the air blacken silver because they react chemically with this precious metal.

Polishing actually removes some of the silver itself from sterling or plate.

But Pacific Silver Cloth prevents tarnish from forming because it traps the gases in the air before they reach your silver. This unique fabric is impregnated with tiny particles of silver which absorb the attacking gases . . . keeps your silver bright as when you put it away. It lasts a lifetime, saves you hours of tiresome polishing. Bags, rolls, chests and wraps of Pacific Silver Cloth are beaver brown, always labeled—also by the yard.

See READER'S DIGEST article, "To Keep Your Silver Bright," in the December '51 issue. For booklet and dealer name, write to Pacific Mills, Dept. 4-J, 1407 Broadway, New York 18, N. Y.

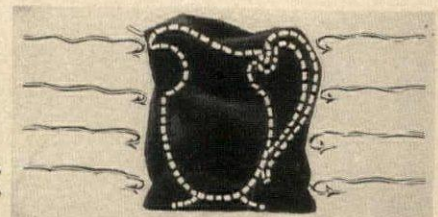

Tarnish-gases can't get through Pacific Silver Cloth!

PACIFIC Silver Cloth

POSITIVELY PREVENTS TARNISH



"Our G-E Freezer has paid for itself. We save \$156 each year, and enjoy better meals." Mrs. E. M. Lounsbury, Andover, Mass.



"We've had our G-E Freezer for 4 years now . . . save an average of \$132 each year." Mr. H. O. Taylor, Lakewood, Ohio.



"We do a lot of entertaining . . . find that our G-E Freezer saves a lot more than \$120." Mrs. A. W. Buehl, Clayton, Missouri.

Many families say that they Save \$120 each year with a G-E Food Freezer



Trim and specifications subject to change without notice.

New 1952 G-E Food Freezer is designed for today's compact homes!

Never before have you seen a food freezer for the home as fine and efficient as this one.

This full 11-cu-ft G-E Food Freezer holds 389 pounds of frozen foods. Yet it takes little floor space, for it is only 48" in length and 32" wide. It occupies no more floor space than the previous 8-cu-ft G-E Freezer.

Built into this freezer are new engineering advancements and new convenience features that are not available in any other freezer.

Before you invest in any freezer, then, isn't it a good idea to see this new, remarkable General Electric Food Freezer at your G-E dealer's? General Electric Company, Louisville 2, Kentucky.



20% quieter than previous, quiet G-E models. G-E puts nature to work—uses a natural draft instead of fans.



Even a small woman can reach into every corner of the G-E Freezer. It is only 25 inches deep and yet holds so much!

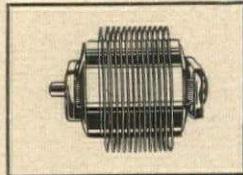

Cost 13 per cent less to operate than former economical models! G-E Freezers are fundamentally thrifty.

GENERAL  ELECTRIC

PACIFICA DESIGNS continued from page 163



Large adz from Cook Islands

Solomon Islands bowl

Marquesas wooden bowl

much like diminutive bird tracks in snow. The handles were either long round shafts, believed to be working adzes, or heavy pyramid shapes which were probably ceremonial adzes. The large adzes may have been symbols of power and authority and were regarded as gods themselves.

Many of the accessories developed for the Pacifica trend in decoration today bear a marked resemblance to the simple household objects used by the islanders. Without metals for their tools and clay for pottery, the islanders were limited to stone, wood, and plants to make their utensils. But there was no limit to their ingenuity and imagination. The bowls in which they ground taro roots for poi and other food are graceful because they lack the symmetry of machine-made pieces. For kava, a stimulant drink made from the pepper plant, they created striking bowls which stand on pile-like feet. Fijians carved rosewood bowls into labyrinthian designs and made shallow dishes for oil with which priests and chiefs anointed themselves. There were also stone and hardwood flax beaters, fern-root pounders, mortars and pestles and lime spatulas for the preparation of betel-nuts. On the volcanic islands of Polynesia, gourds in a wide range of shapes and sizes were used in more than 50 different ways. In Hawaii and New Zealand, gourd water bottles and bowls were decorated by a staining process which has yet to be fully explained. Any one of the wonderful containers would be a handsome contribution to a house today.

While the basic colors of today's Pacifica palette were derived from sand, sea, sky, and leafy plants, the accent colors were inspired by the distinctive birds of the Pacific. Always considered magical, the tail feathers of such birds as the cockatoos, lorries, and the king bird of paradise, were plucked and used to decorate primitive staffs, cloaks, and helmets. The New Zealand Maori attached feathers to long staffs and waved them to confuse their opponents. In Hawaii, bundles of feathers were thrust into the knots of nettings and arranged so that they overlapped to form a feather cloak. Red and yellow were their favorite colors, the crescents their favorite motif. It took hundreds of birds to supply enough feathers for one cloak, so the latter was saved for ceremonies and battles. Decorative masks, too, suggest dramatic colors. They were often painted red, yellow, black, and white and decorated with rattan, bark-cloth, shell, or feathers. The Torres Straits in New Guinea produced exquisite masks made of tortoise-shell plates.

Since the turn of the century, authentic examples of the early art of the South Seas are difficult to find, because new foreign materials were introduced to the islands and many objects have been produced expressly for tourists. We are therefore indebted to the museums which have preserved the authentic art and traced the origins and uses. The Peabody Museum of Salem, Massachusetts, has a particularly fine collection from the South Sea islands, upon which this brief survey is based.



Tahitian poi pounder



Fiji Islands oil dish

PACIFICA continued from page 99

The following stores are headquarters in their city for Pacifica. If you do not find the specific item you wish at these stores or if you would like additional information, please write to House & Garden's Reader Service.

CALIFORNIA

Jacksons, Oakland,
Berkeley, Sacramento,
Vallejo, Walnut Creek
Frank Brothers, Long Beach

ILLINOIS

Carson Pirie Scott Co., Chicago

KENTUCKY

Hubbuck-in-Kentucky
Louisville

LOUISIANA

Hemenway, New Orleans

MARYLAND

Gomprecht & Benesch, Baltimore

MASSACHUSETTS

John H. Pray & Sons, Boston

MINNESOTA

The Dayton Co., Minneapolis

NEW YORK

Altman's, New York
(Schumacher fabrics only)

OHIO

Elder & Johnston Co., Dayton

PENNSYLVANIA

Gimbels, Philadelphia

WASHINGTON

Frederick & Nelson, Seattle

CANADA

The Robert Simpson Co., Ltd.
Toronto

Here is the shopping information for the merchandise shown on the cover. Prices are approximate, slightly higher on the West Coast.

Cyclone fenced sofa designed by Harry Lawenda, covered in Thaibok's Siamese silk, \$425, by J. G. Furniture Co.

End table, \$80, by Mansion House. Host chair covered in Thaibok's Siamese silk plaid, \$175, by Kneeder-Fauchere.

Cocktail table has natural mahogany finish, black metal legs, \$40, by Luther W. Conover.

Floor cushions, foam rubber, in muslin, \$29.50, by Metropolitan Furniture Mfg. Co.

Accessories: Tray (shown on cocktail table), available in set of three, \$12.50 imported by Quon-Quon Co. Apples, \$3.50 each, pears, \$3.50 each (shown on tray), both by Grossman-Moody, Ltd.

Fire set, \$20, fire irons, \$17 both by Luther W. Conover. Four panel Emile

Norman screen, \$750, by Kneeder-Fauchere.

Lamp on end table has hand-turned redwood base, weathered redwood finish. Shade of antique gold or natural hempcloth, 35" h. Base with gold shade, \$47, with hempcloth shade, \$55, designed by Raymond Pfennig for Zina Lamp Co.

Abaca hemp squares are 80c sq. ft. by Tropicraft.

Brass planter, \$20, by Herbert Van Doorn.

Here is the shopping information for the merchandise shown on pages 98-115. All prices are approximate, slightly higher on West Coast.

Page 98

Black metal frame room divider designed by Muriel Coleman, \$100 by California Contemporary, Inc. "Antelope" chair, designed by Ernest Race, white metal frame, red seat, \$45 by Waldron Associates.

Fish mobile, designed by Clark Voorhees. Mobile is made of four different woods: rosewood, ebony, tulipwood and zebra, \$225 by Hansen.

Mahogany bowl (foreground, containing grapefruit), \$40 by Edith Hernandez & Co.

Wooden bowls (on room divider shelves), top, \$18.75, center, \$21, lower left, \$21, all from America House. Wallpapers (shown on wall) l. to r.: ferns pattern wallpaper, \$1.50 roll, by Talisman Wallpapers. Striped linen on paper, in Driftwood, Forest green, or black, \$12.75 roll, imported by Kneeder-Fauchere for Murals, Inc. "Algiers" wallpaper, gold on porcelain, designed by Virginia Hamill, \$8 roll, by C. W. Stockwell.

Fabrics (back to foreground): "Pandanus" fabric, Dove Gray and Gunmetal, designed by Vera, 50" wide, antique twill, \$5.75 yd., "Papaya" fabric, Forest green on white, designed by Vera, 36" wide, cotton duck, \$4.35 yd.; and "Suva" molded vinyl material on fabric backing, 54" wide. Available through decorators. All fabrics by F. Schumacher & Co.

Wallpaper (foreground under bowl): "Kaftan" designed by Virginia Hamill, in Pebble, black, and porcelain, \$7 roll, by C. W. Stockwell.

Carpeting (foreground): "Spatter," crushed-rock effect, tones of Pebble, 27", 9', 12' widths, \$8 sq. yd. by James Lees & Sons.

Page 100

"Tonga Thatch" printed cotton twill in Dove Gray and Gunmetal, four other color combinations, 50" wide, \$4.90 yard.

"Suva" matchstick bamboo, 54" vinyl upholstery fabric or wallcovering, in six H&G colors; \$8.25 yard, both by F. Schumacher & Co.

"Water Grasses" print on vat-dyed cotton sailcloth, in Sandalwood and Driftwood on white, also available in other color combinations, 50" wide, \$10 yard by Cheney Brothers.

"Thatch" sailcloth print, Driftwood and Sandalwood on white, also other combinations, 50" wide, \$10 yard by Cheney Brothers.

"Diavolo" wallpaper designed by Vera, Porcelain Blue, gold on white, Citron, Gunmetal, or Avocado, \$2.50 roll by F. Schumacher.

(Continued on page 166)

a new idea with
Harvard Frames...

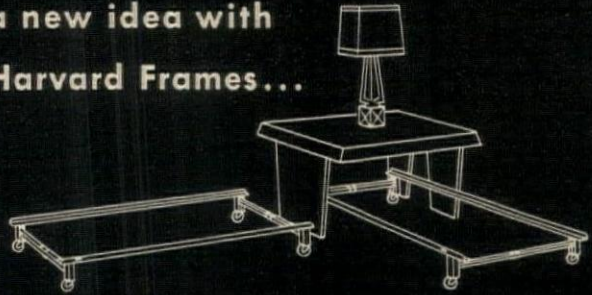

two full
twin-size beds...



make a luxurious
living room

corner table
by Kingsley



this space-saving
slide-under corner arrangement

... is a fresh approach to coordinated bed fashions ...
combines functional daytime beauty with complete night-time comfort. Corner arrangement leaves a large area free for movement ... makes your room appear larger. And it can be done even if space comes sky-high. One bed slides under corner table to save space or to avoid problem windows or doorways. Look for the Harvard Seal on every Frame...and look for the Harvard Guarantee card...it's your assurance of superior frame construction...effortless mobility and a lifetime of service. There's a Harvard Bed Frame for every bedding requirement.

Send 10 cents in coin for your copy of "HOW TO PLAN YOUR BEDROOM"...the Harvard guide for more attractive, more livable bedrooms.

HARVARD of cleveland

Dept. 78 • 6201 Woodland Avenue • Cleveland 4, Ohio

35 YEARS AS DESIGNERS AND MANUFACTURERS — FINE METALCRAFT



PACIFICA . . . serene tropic modern

Wrought iron reflecting the lush beauty of the South Seas. Extraordinary: chairs with a contour for genuine comfort! Graceful table and four chairs in Blue Mist, Sea Island Green or Dawn Grey . . . cushions in gay tropic prints. True distinction at a mere **147.75**

- Custom Lighting Fixtures
- Fireplace Accessories
- Antiques

Patter Art
Iron Studios
2927 N. HENDERSON
DALLAS, TEXAS

★ WHEREVER FINE FURNITURE IS SOLD . . . OR WRITE DIRECT

PACIFICA continued from page 165

Page 101

"Fiji" damask, in Terra Cotta and Pebble, also available in other color combinations, 50" wide, \$9.75 yard, F. Schumacher.

"Funafuti" wallpaper designed by Vera, comes in Flame and gold on Gunmetal, also available in other color combinations, \$2.50 roll by F. Schumacher.

Handwoven blind of reeds, chenille, and Lurex metallic yarns, in beiges, made to order, available up to 90" widths. Through decorators, by Dorothy Liebes.

"A Fish is A Fish" print on linen, designed by Ken Scott, 50" wide, \$10 yard. Also available on pure silk at \$12 yard in various color combinations by W. B. Quaintance & Co.

"Tonga" spun rayon and cotton fabric, comes in three color combinations, 48" wide, \$2.30 yard by Riverdale Fabrics. "Lava" cotton twill printed fabric, in Driftwood and other H&G colors, 50" wide, \$5.25 yard, by F. Schumacher.

"Tahiti" damask, in Mustard, also available in other colors, 50" wide, \$8.65 yard, by F. Schumacher.

"Sea Grasses" handprint wallpaper, gold on green, gray, and Hot Chocolate on beige, \$5.80 roll, F. Schumacher. "Adz" derived from ceremonial hatchet, woven abstract texture comes in Gunmetal and five other H&G colors, 50" wide, \$15.20 yard, Cheney Brothers.

Page 102

K'ang couch, rattan, light teak finish, upholstered foam-rubber mattress, covered in "Maori" linen 48" w. \$9 yd. by Schumacher. \$360 in muslin (pillows extra), by The McGuire Co.

Table-bench, four in group, black lacquer, each with 20" sq. top, 11" high, \$40 each. Lamp table, 24" sq., 21" h., black lacquer, \$50, both by Metropolitan Furniture Co.

Lamp has hand-turned hardwood base, finished to bring out natural color and grain of wood, 29" high, designed by Raymond Pfennig for the Zina Lamp Co.

Flaltex "Arlington" carpeting, \$12 sq. yd., by the National Carpeting Co. Curtains hand-blocked by James West for Menlo Textiles.

Glass bowl, by Blenko Glass Co. Antique lacquer bowl by Grossman-Moody, Ltd.

Page 103

Two ottomans, black wrought-iron legs, \$40 in muslin, by Luther W. Conover. As shown: upholstered in Schumacher's "Pandanus" print designed by Vera in Gunmetal and Dove Gray, 50" wide, antique twill inspired by adz carving, \$5.75 yd.

Sukiyaki table, designed by Peter Rooke-Ley, has wrought-iron base, laminated Kelobra wood top, 4' square, \$149 by California Contemporary, Inc. Floor cushions, rubberized hair, \$19.50 ea. in muslin by Metropolitan Furn. Co. As shown: two upholstered in Schumacher's white linen, two in Nasturtium linen, 50" wide, \$7.50 yard.

Cube table, rattan frame, glass top, 16" l., 18" h., designer, Leonard Linden, \$30. Officer's chair, designed by Eleanor Forbes, oak with rawhide or reed bindings, pivoting back and removable sling seat made of sand-colored heavy textured fabric, \$45 in muslin, both by The McGuire Co.

Accessories on table: lamp base is a double rectangle of hollow square metal tubing, \$65, by Kneeder-Fauchere. Cigarette box by Lemurian Crafts.

Glass bowl, 11" diameter, \$4 by Imperial Glass Corp.

Curtains are "Water Grasses" print in Sandalwood, Driftwood on sheer white Orlon, 50" w., \$7.40 yard by Cheney Brothers.

Carpet is "Spatter," crushed-rock effect, tones of Pebble, 27", 9', 12' widths, \$8 sq. yd., James Lees & Sons.

Page 104

California Contemporary's surfboard dining table, laminated Kelobra wood top, black wrought-iron base, table is 38" x 72", \$169. Iron dining chairs, designed by Peter Rooke-Ley, hair seat and back, \$53 in muslin. As shown: upholstered in "Flaxweave," Cerulean Blue, \$4.50 yd., by D. N. & E. Walters Co.

"Optic" pattern tumblers, 12 oz., \$19.20 doz., by U. S. Glass Co.

"Thebe" stainless-steel flatware, 6-piece place setting, \$7.90 by A. B. Gense. Rectangular wooden plates, \$9 ea., by Grossman-Moody, Ltd.

Hand-woven napkins, part of mat set, service for 6, \$27 the set, by William Walters.

Page 105

Dining chairs, black wrought-iron legs, \$33 in muslin, by Modern Color. As shown: upholstered in white Coronado cloth 52" w., \$5.65 yd., by F. Schumacher & Co.

Dining table, mahogany top, black wrought-iron base, 29" h., 42" w., 60" l., extends to 84", \$175, by Mansion House.

Secretary bookcase, in walnut, has red lacquered section, 16" deep, one side drops to make desk, cabinet and bookcase space inside, \$245, by Glenn of California.

White Arzberg china, 5-piece place setting, \$6.65 by Lauffer Co., Inc.

Wooden beakers (shown on shelf), \$8 each, by Lemurian Crafts.

Glasses on table are tear-drop goblets, \$30 doz. by Kraft Glass Studios.

Lower right

Lounge chairs, black wrought-iron frames with fish-net seats and backs from Beachcomber group, \$35 each. Sun chaise longue, black wrought-iron frame and fish-net covering, \$50 each. Black wrought-iron cocktail table has glass top, 30" x 40", \$80. All by Pacific Iron Products.

Page 106

Sofa designed by Paul Frankl, \$252 in muslin, by Ficks Reed. As shown: covered in "Bambu" vinyl upholstery fabric in Driftwood, 54", \$7.35 yd. by L. E. Carpenter Co.

Ficks Reed ottoman, designed by Paul Frankl, rattan frame, \$38 in muslin. As shown: covered in same fabric as sofa.

Officer's chairs, designed by Eleanor Forbes, oak with rawhide or reed bindings, pivoting backs, removable seats, both made of sand-colored heavy textured fabric, \$45 ea., in muslin, by The McGuire Co.

Accessories: pair of pottery table lamps, taupe, with Japanese grass cloth

(Continued on page 167)

LE NORMAND

by

Fancher



Buffet-Dressoir . . .
from our French Provincial grouping
in fruitwood . . .
designed by Ralph W. Widdicombe.

FANCHER FURNITURE COMPANY
SALAMANCA • NEW YORK

FOR
Fancher's
ILLUSTRATED
FOLIO,
PLEASE SEND
25c

PACIFICA continued from page 166

shades, \$50 ea. by Design Technics. Horse rubbing scroll, \$25 by The Fan Co.

Page 107

Banquettes from Pacifica Casual group, 36" w., 26" d., 16" h., in muslin, \$70 each, by Sherman/Bertram of California. As shown: covered in "Amana" texture fabric, Pebble and Driftwood, 54" wide, \$7, by Moss Rose.

James Lees' "Tapa" looped wool carpeting adapted from original tapa collection, 27" w. in Sandalwood and Driftwood, \$11 lineal yd.

Baker lamp table, \$142.

Lamp has hand-turned wood base, gun-metal finish, matching parchment shade, 39" high, designed by Raymond Pfennig, \$55, Zina Lamp Co.

Lemurian Crafts flower pot with copper liner, \$25.

Page 108

Day bed, strata pumpkin cover, 75" l., 29" w., 14" h., \$198. Cocktail tables in black lacquer, four in group, 20" sq. top, 11" high, \$40 each. Floor chair (TV seat), strata pumpkin cover, 26" w., 22" seat depth, 24" high, as shown: \$120, all by Metropolitan Furniture Mfg. Co.

Accessories: lantern lamp, black metal frame, shade of transparent hemp cloth mounted over Fiberglas, 14" over-all height, \$40, by Kneeder-Fauchere. Antique lacquer trays, \$7.25 each by Grossman-Moody, Ltd.

Decorative pillows, \$10 each, by Mansion House.

Flaxtex "Arlington" carpeting, \$12 sq. yd. by the National Carpeting Co.

Page 109

Cocktail table, tanguile and bamboo, top is split, pressed bamboo, \$100 by Brown-Saltman.

Tufted floor cushions, rubberized hair, \$19.50 each, in muslin, by Metropolitan Furniture Co.

Paper Japanese lanterns, white oiled paper, black lacquer tops and bottoms, 8" x 21", \$12.50; 10½" x 29", \$16, by Kneeder-Fauchere.

"Thebe" 6-piece stainless-steel place setting, \$7.90 by A. B. Gense.

Tiffin tumblers, \$2.20 each by U. S. Glass.

Hand-woven napkins, part of mat set, service for 6, \$27 by William Walters. Green Hawaiian fish plates, \$3.50 each, by K. L. Andrew.

Abaca hemp squares, 12", 80c sq. ft. by Tropicraft.

Page 110

Dining table, wood top, black wrought-iron legs, Pacifica group, \$215. Dining chairs, Pacifica group, \$110 in muslin. As shown: upholstered in Siamese silk by Thaibok Fabrics Ltd. All by Kneeder-Fauchere.

Accessories: black wrought-iron candleabra, \$25 by Van Keppel-Green.

Silk wall hanging, hand blocked by Jimmy West, \$60 by Kneeder-Fauchere.

Carpeting is "Multitone" may be ordered in any width, \$10 sq. yd. Adamo Co.

Page 111

"Old French" pattern, 6-piece luncheon setting, \$31.75; 6-piece dinner setting, \$34.75 by Gorham Silver Co.

"Encanto Nuevo" Franciscan Fine China in sandalwood, \$13.75 place setting, by Gladding, McBean.

"Viking" pattern, goblets, wines, and

all other stemware, \$33 doz. Crystal decanter, \$8.25, both by U. S. Glass. "Pandanus" folding screen of woven palm leaf, three sections, natural color, \$80, by Ficks Reed, N. Y.

Centerpiece is of driftwood branches, sea shells, "pearls," and butterflies (made to order), \$75 by Helen Cole, Inc., N. Y.

Linen double damask napkins in Flame, with seeded monogram in cocoa brown, \$48 doz. or \$5.75 each with monogramming from Léron, Inc., N. Y.

Ash trays of real shell, \$4.50 ea., table mats with brown lace around edges, \$2.75 ea., all from Mayhew Co., N. Y.

Dining chair designed by Eleanor Forbes for the McGuire Co. Rattan with light teak finish, \$72, foam-rubber cushion, \$20, in muslin.

"Parina" linen on seat cushion, 50" wide, \$7.50 yard, by F. Schumacher & Co., N. Y.

Page 114

Top right

Headboard 4'6", \$85; also available 3'3". Night stands, \$55 ea. Double dresser, \$195. These pieces are from the Santa Fe Group, of ash wood, especially inlaid, Buckskin finish. By See-Mar of California.

Center

Headboard of oak, finished in dark teak, inset headboard of cane matting in natural cane color, \$113 by Grand Rapids Bookcase & Chair Co. Curtains of "Papaya" fabric by F. Schumacher.

Bottom right

Sun screens, designed by Farkas-Baermann, frame of tubular aluminum with "Perma-Gleam" finish makes them weatherproof, webbing is Firestone's plastic Velon, screen is adjustable, \$79 by Donson Corp.

Page 115

Top left

Combination buffet-sideboard, with two nesting benches, cabinet is 48" x 21" x 33" high, black Formica top, brass bindings, brass knobs on doors; wood is Indiana oak, natural nutmeg brown finish, \$400. Benches are 21" sq., 16" high, attached cushion with brass nails, benches in muslin, \$72 each, by S. J. Campbell Co. Rug, "Tropica" pattern, acetate 27", 12' widths \$12.50 sq. yd. by James Lees.

Top right

Sofa from Pacifica Casual group, 36" l. x 28" h. x 36" d., \$340, in muslin by Sherman/Bertram of California. As shown: covered in "Tonga Thatch" twill by F. Schumacher.

Center

Double dresser, six-drawer chest with base (two shown), wood is tanguile Philippine mahogany, \$240 by Brown-Saltman Furniture Co.

Page 136

Langbein bamboo place mat.

Black marbled oval platter, \$28, by Sascha Brastoff.

Round Grainware plastic bowl, 16" diameter, 3" high, \$17.50.

Green glass salad bowl in wrought-iron stand, \$10 by Dunbar Glass Corp.

Pineapple sectional bowl, available in black, white, or three colors, \$25 by Ferris Shacknove.

Bottom right

Large wooden bowl by Langbein is hand-hewn, can be used for wall decoration.



Rosebud DINNERWARE STYLED BY STEUBENVILLE

This handsome Rosebud pattern by Steubenville on the modern Horizon shape is a smart new creation in fine American dinnerware for fine American homes. The dual-purpose gravy boat tray is just one of the many exciting pieces for which you'll find so many, many different uses. See it at leading stores . . . styled by The Steubenville Pottery Co., Steubenville, Ohio.

GET ACQUAINTED WITH

Woodfield...



16-PIECE STARTER SET ONLY \$7.95 (\$8.50 West of Denver)

Brighten up your dining occasions with this gay leaf pattern . . . styled by Steubenville for a year-round breath of Spring. The 16-piece starter set includes cup, saucer, dinner plate and bread-and-butter plate in service for four. Choose from these exclusive Woodfield colors: Salmon Pink, Golden Fawn, Dove Grey, Tropic and Rust. Woodfield dinnerware is an open stock pattern, available at better stores everywhere.

One of the Dinnerware Patterns of Quality by

THE STEUBENVILLE POTTERY COMPANY
STEUBENVILLE, OHIO

NEW FABRICS continued from page 122

Shopping information for the fabrics on pages 122-123. Prices are approximate.

All the fabrics listed below are vat-dyed, pre-shrunk, textured cotton material, 48" wide.

Page 122

1. "American Splendor" by Luigi Lucioni, \$2.30 yard.
2. "Ride of Paul Revere" \$2.30 yard.
3. "Pioneer Pathways" by Anton Riegler, \$2.30 yard.

Page 123

4. "Shell Chest" by Witold Gordon,

\$2.80 yard.

5. "Country Auction" by Aaron Bohrod, \$2.30 yard.

6. "Curio Cabinet" by Doris Lee, \$2.30 yard.

These fabrics were developed by the Association of American Artists in conjunction with Riverdale Fabrics. They are all available at Macy's, New York; Frederick & Nelson, Seattle; Carson Pirie Scott, Chicago; and Bamberger's, Newark.

Indian figure is by courtesy of Helena Penrose, N. Y.

NOW ON SALE

House & Garden's

BOOK OF BUILDING 1952

\$1.00 at your newsstand or order direct from

HOUSE & GARDEN, Boston Post Road, Greenwich, Conn.

Bright Idea



A wall of light brightens basement recreation room in home of H. Oswald—St. Louis County, Mo.

Structural Corrugated Glass Adds Glamor To Rathskellar

This inviting basement room is a mecca for entertaining or family relaxation. The beauty and utility of rhythmic Structural Corrugated glass by Mississippi creates an atmosphere of spaciousness and comfort difficult to achieve in a rathskellar. The entire basement is flooded with "borrowed light," yet garage and storage space are hidden by the translucent glass partition.

Architects and designers everywhere are recognizing the place of translucent, light diffusing glass in contemporary construction. Consider this fresh, dramatic material to add sparkle to your ideas. Available wherever quality glass is sold.

Write today for free booklet, "Modernize Your Home With Decorative Glass." 12 pages of actual photographs showing how to add charm to your home. Address Dept. G.



MISSISSIPPI Glass COMPANY

88 ANGELICA ST. SAINT LOUIS 7, MO.

NEW YORK • CHICAGO • FULLERTON, CALIF.

WORLD'S LARGEST MANUFACTURER OF ROLLED, FIGURED AND WIRED GLASS

America's Most Popular Curtains Now—In the Fabric Triumphs of ORLON and NYLON

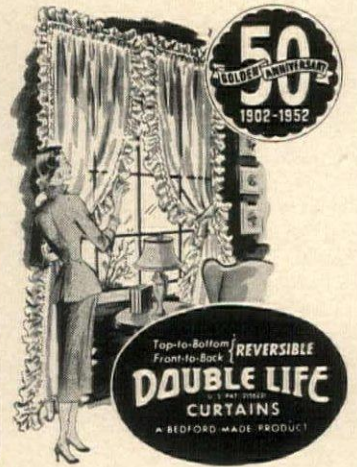

As well as organdy, marquise, rayon. DOUBLE LIFE CURTAINS give the superior value of "double the wear in every pair" with the patented rod run on the top and bottom that equalizes wear and prolongs curtain life. At department and better stores.

FREE! Booklet "Curtain Magic In Your Home". Write...

1902-1952
Fairclough & Gold, Inc.
BOSTON 10, MASSACHUSETTS

FOR TRULY Modern Design



LYON KITCHENS

Made of Steel for Lasting Beauty

Write for helpful kitchen planning booklet. Enclose 10¢.

Sold Nationally Through Direct Factory Dealers

LYON METAL PRODUCTS INCORPORATED
Dept. 52, 460 Monroe St., Aurora, Ill.

America's Finest Rug Cushion

Pleases

ALL WHO WANT THE BEST ...



ALLEN RUBBER-LOC adds luxury to the appearance and depth to the "feel" of your rugs and carpets. It combines the best features of long-wearing fibre and resilient rubber. In Alpine Green, with patented Rubberized Waffled Top and Shock Absorber Center, ALLEN RUBBER-LOC is sanitary, mothproof, won't stretch. Available wherever floor coverings are sold.

ALLEN INDUSTRIES, INC.
Carpet Cushion Division
Detroit 7, Mich.



Allen... one of America's largest manufacturers of automotive insulation and upholstery material





your SWIMMING POOL?

For Beauty and Durability—
use RAMUC®

RAMUC is a special enamel designed specifically for concrete swimming pools. It gives pools an exceptionally clear tile-like beauty which lasts for years. Hundreds of satisfied pool owners prefer RAMUC. Here's why:

- RAMUC applies easily. This fine water-resistant, rubber-based enamel penetrates and adheres to concrete. It will not powder, blister or flake off.
- RAMUC gives a satin-smooth finish, pleasant to touch and walk upon.
- Algae will not cling easily to the smooth RAMUC surface.
- RAMUC means real economy because you need not repaint your pool for several years. It holds its true color even under intense sunlight.
- You have a choice of twelve different attractive colors.

Painting your swimming pool with RAMUC Enamel is truly a sound investment because you'll find, as so many others have, that RAMUC's long life and lasting beauty will pay you back many times over.

Our "Swimming Pool Handbook" will give you valuable hints on how to keep the water entirely clear and also how to paint your pool beautifully at minimum cost. It is yours for 10¢; please give the dimensions of your pool when you write us for it.

INERTOL CO., INC.

484 Frelinghuysen Ave.
Newark 5, N. J.

27 South Park, Dept. 3
San Francisco 7, Calif.

NEW DEMING SHALLOW WELL WATER SYSTEM



CUSHIONETTE

Compact! Ideal for location where space is limited!

• It's the latest development in water systems . . . COMPACT (you can place it in a small space, as illustrated). It's POWERFUL (capacity up to 685 gallons per hour!)

The Deming "CUSHIONETTE" has self-contained air pressure control. It's a fully automatic, self-priming complete water system, ready to hook up to well and house connections. And the moderate price of the "CUSHIONETTE" will surprise you!

Free! Folder and Guide!

Write for "CUSHIONETTE" folder and guide "How to Select Your Water System." Both FREE!

THE DEMING CO.
509 Broadway
SALEM, OHIO

DEMING
THE COMPLETE LINE
PUMPS AND WATER SYSTEMS

Here's free advice on how to use sculpture

A newly opened consulting service in New York by the Sculptors Guild is an idea you could adapt in your own community. Not only is the work of members shown, but you can get expert advice and can further consult prints, photographs, and drawings on how to use decorative sculpture in your house or garden. The Guild's office at 96 Fifth Avenue, New York, is open Monday, Wednesday, Thursday, and Friday afternoons, or by appointment.

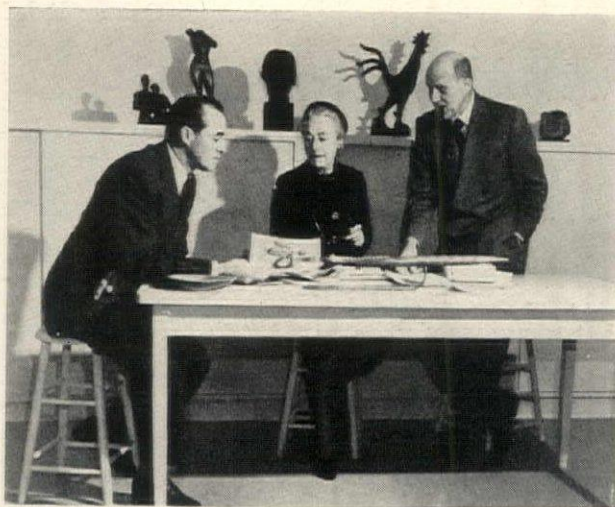

Decorators William Pahlmann, Mrs. Jesse Ernschaw, architect William Lescaze consult Sculptors Guild files



Lovely to live with

Warmth and welcome reach out to homing hearts from every corner of this friendly room!

It's so easy . . . so economical . . . to build in lasting beauty with the woods of the Western Pines*. Fine-grained, soft-textured, they are easy to work, easy to finish—take any stain, paint or enamel, and are lovely left in their natural state. Whether you are building your dream house or remodeling a kitchen, you'll be proud you chose these versatile woods of the Western Pines*. Ask your retail lumber dealer for the facts.

THESE ARE THE WESTERN PINES

- * IDAHO WHITE PINE
- * PONDEROSA PINE
- * SUGAR PINE

FREE! Colorful, picture-packed booklet, "ENCHANTING HOMES OF WESTERN PINES," filled with decorating ideas. Send for your copy to WESTERN PINE ASSOCIATION, DEPT. 503-J, YEON BLDG., PORTLAND 4, OREGON.

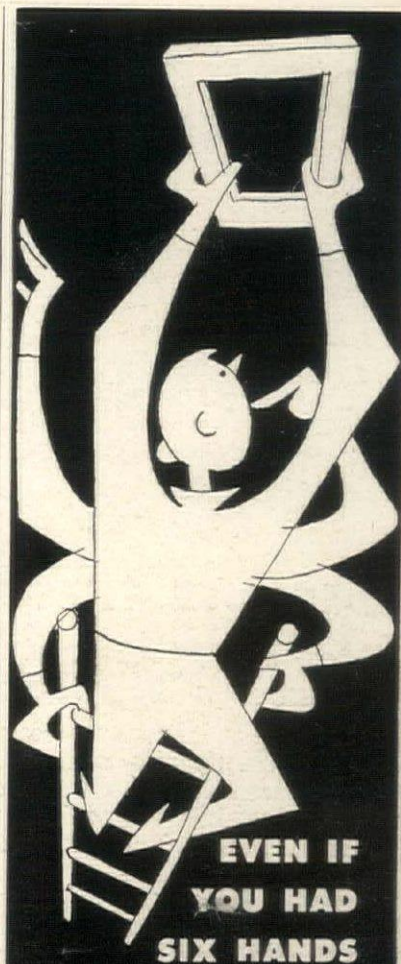

EVEN IF YOU HAD SIX HANDS

Changing screens & storm windows would be an awful nuisance—

But—with Cinco-Thermoseal WINDOMATIC Combination Windows you'll never have to change screens and storm windows again! They're permanently installed right over your regular windows and, in addition to their wonderful convenience they give you:

- A home that's up to 15° cooler in summer — warmer in winter.
- Rainproof, draft-free, filtered-screen ventilation regardless of weather or season.
- A cleaner, safer, more comfortable home.
- Completely weatherproof window openings.
- Pay for themselves by saving up to 1/3 in fuel.

See for yourself all the wonderful new convenience and comfort Windomatic Combination Windows can bring you. Free demonstration in your home, without obligation. Call your Cinco or Thermoseal dealer or mail coupon below.



Cinco-Thermoseal
WINDOMATIC
COMBINATION SCREEN & STORM SASH
permanently installed
ends seasonal changing

THE CINCINNATI FLY SCREEN DIVISION
of The F. C. Russell Company
Department 3, G42, Cleveland 1, Ohio
World's Largest Manufacturer
of Combination Windows

Gentlemen: Please send me illustrated literature on Cinco-Thermoseal "Windomatic" Windows and name of nearest distributor.

Name.....
Address.....
City.....Zone.....State.....
I own my home I plan to build

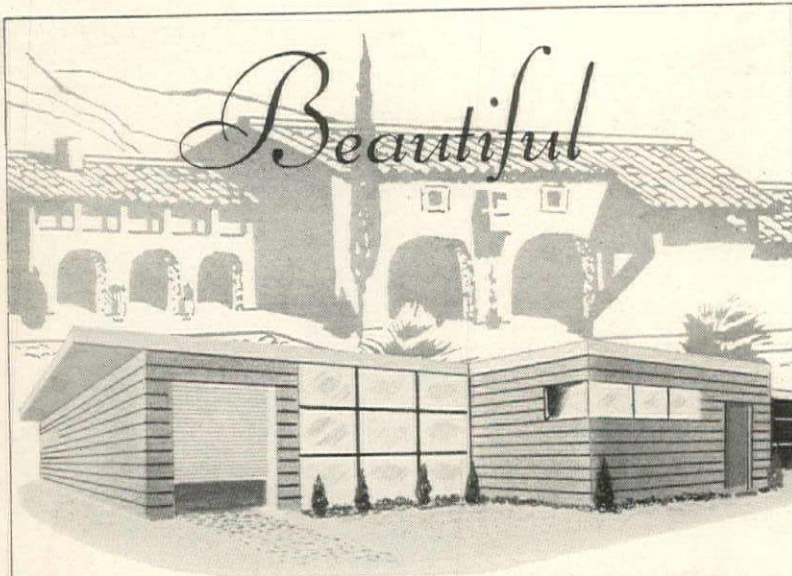

BECAUSE THEY'RE AUTHENTIC!

Cabot's Ranch House Hues

Here at last are the beautifully soft, flat pastel shades of the old Spanish Southwest, faithfully and exclusively reproduced in Cabot's Ranch House Hues. This most attractive finish brings out the full beauty of redwood, pine, fir, cedar, Philippine mahogany and other woods.

Write Today for color card showing new Ranch House Hues, available from no other source in Salinas Fawn, Mimosa Yellow, Sombrero Buff, Sagebrush Gray, Hacienda Gray, El Capitan Gray, Sequoia Red and Pipestone Red.

SAMUEL CABOT, INC.

416 Oliver Building, Boston 9, Mass.

Mechanics of living

New ideas for improving your house this spring

Here are the latest products to help you control fresh air, reduce glare, seal quiet into your walls and ceilings, give you better lighting, and other practical comforts

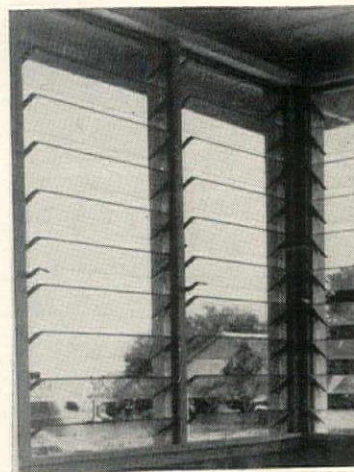

Louvered window (Sun-Sash) lets in light, fresh air even during rain. Opens to permit partial or 100% ventilation, locks automatically. Small openings prevent children falling out, burglars climbing in. Simple to install, one-finger lever operation, cleaned from inside, glass slats just slide in. Sizes for any opening. Average window, \$8.90 for sash and hardware; approximately \$4.50 for glass. Sun-Sash Company, New York, N. Y.

**BRIGHT AND BEAUTIFUL
... ON A BUDGET!**

*Individual
Vikon
Metal Tiles*

**YOU CAN
INSTALL YOURSELF**



Take your choice of Vikon's thirty gorgeous decorator colors, and use the handy installation kit . . . to make your rooms bright and beautiful—on a budget!



• will not crack, chip or craze •
highly resistant to heat and
chemicals • fire-resistant,
waterproof • approved for
government installations.

**COLOR
FUSED ON
METAL**

Write for Color Brochure

VIKON TILE CORPORATION

Established 1926

Washington, New Jersey



Versatile paint brush ("3-4-1"), a simple brush that converts to three different-size brushes. Assembled, it is a 4" wall brush, ideal for broad surfaces. It converts to either a 2½" varnish brush or a 1½" sash brush. Made of 100% bristle. Screwdriver built in handle attachment makes assembly simple and easy. \$3.95. At leading paint and hardware stores.

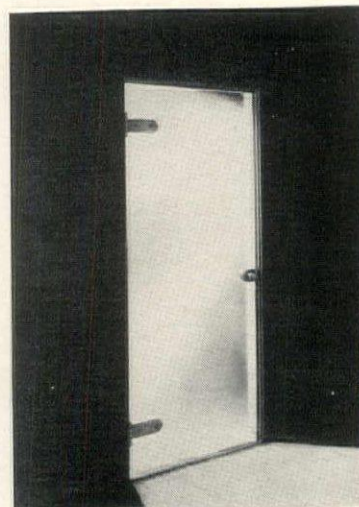

Interior glass door (Securit) provides privacy but admits light. Patterned glass ¾" thick, is reversible so door can be used right or left hand. Tempered for maximum strength; does not splinter. Easily installed, it includes door hardware. Does not warp, needs no refinishing. 2'6" x 6'8", 2' x 6'8", 3' x 6'8", 3' x 7', four additional frame sizes. Blue Ridge Sales Div. of Libbey-Owens-Ford Co., Toledo, Ohio.

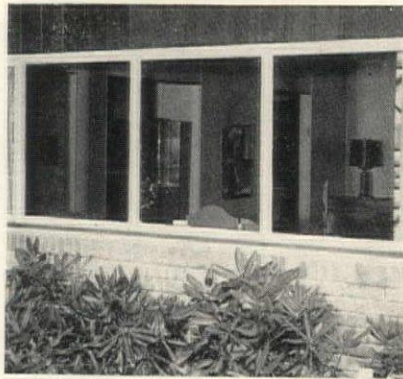

Greenish tint glass (Solex) absorbs sun's heat, reduces glare and fading of fabrics; keeps interior temperatures 10° to 20° F. cooler in summer. It is designed to absorb sun heat by shutting out most of the solar infra-red and ultraviolet rays. At the same time it admits soft daylight and provides clear vision. Pittsburgh Plate Glass Co., Pittsburgh, Pa.

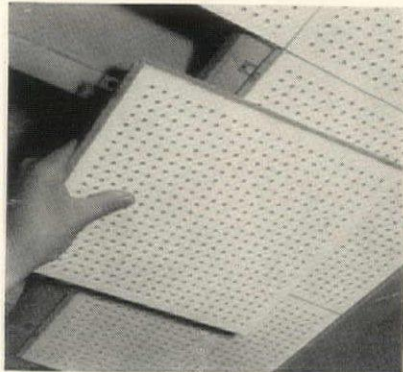

Acoustical tile (Nu-Wood) for soundproofing ceilings or walls has tongue-and-groove joint for snug, smooth joining. Simple application with clip support. Also it may be nailed, applied with adhesive, or screws. White textured surface can be painted without losing acoustical value. 15½¢ to 16½¢ a sq. ft. Wood Conversion Co., St. Paul, Minn.

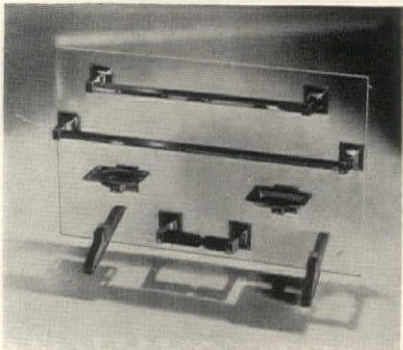

New bathroom fixtures (Marnot) need no nails, screws, bolts. Permanently mounted by cementing on flat surface—tile, enamel, wood, plaster, steel. Packaged with adhesive and instructions. Towel bar 12", \$3; 18", \$3.25; 24", \$3.50. Soap dish, \$2.50; Glass holder, \$2.50; Tissue holder, \$2.75. In hardware stores. Rayco Products, Inc., Middletown, Conn.

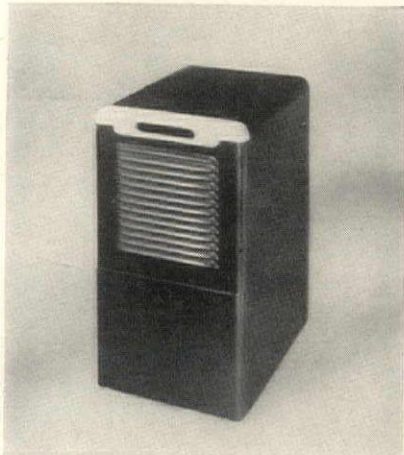

Electric dehumidifier prevents dampness, mildew; removes up to 3 gals. of water a day. Plugs into 115 volt AC outlet; can be moved to any room. Weighs 100 lbs., 24"x14"x19". Dehumidifies space up to 10,000 cu. ft. Steel-cased, enameled blue-gray. It costs about \$151.50. Timer clock at \$9.95 can be added to control unit part time. Westinghouse Electric Appliance Div., Springfield, Mass.

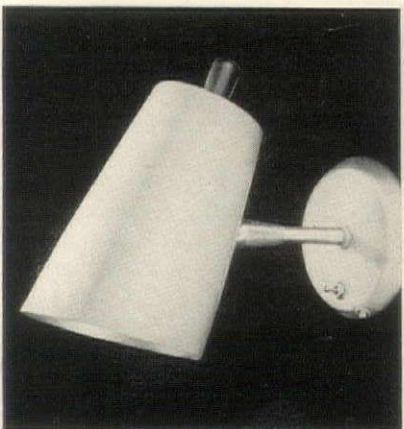

New lighting fixture adjusts to any position desired, horizontally or vertically. Of aluminum, baked lacquer finish, in HOUSE & GARDEN colors; brushed aluminum or brushed brass finish. Black wood handle does not burn. 9¾" deep, 5¾" diameter, extends 10" from the wall over-all. Lamp for attaching permanently, \$12.; pin-up model, \$13.80. General Lighting Company, New York, New York.

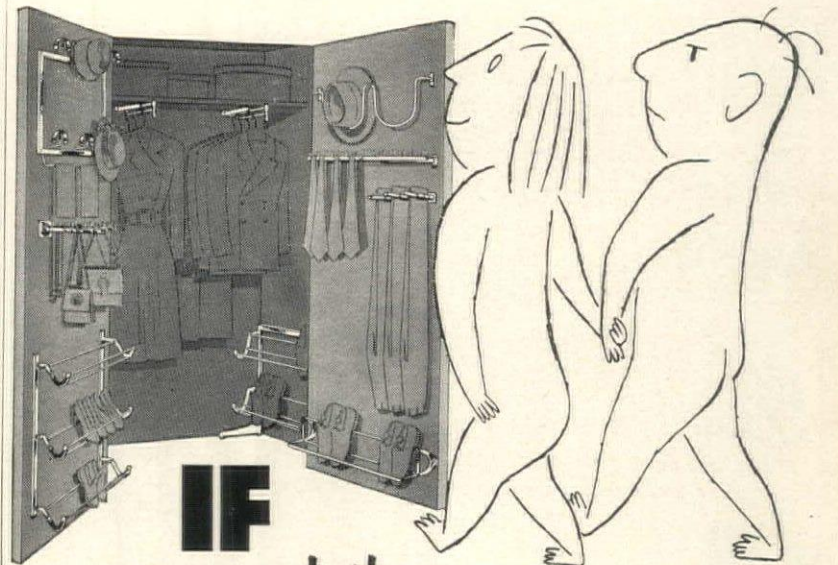

IF
you wear clothes
you need K-VENIENCES

And how you need 'em . . . they keep your clothes so *orderly*, save money on pressing bills, too! The smaller your closet, the more you'll appreciate the way these bright, sturdy fixtures practically *hand out* your clothes to you . . . and *always* in apple pie order! All you need is a screwdriver and K-Veniences. Ask to see the full line of more than forty wonderful K-Veniences at your favorite Department or Hardware Store today.



Dept. G42, Grand Rapids, Michigan

for you! Send 10c for your copy of "How to Make the Most of Your Closets," a 48-page book by the famous authority, Helen Koues; plus, **FREE**, a colorful new brochure of closet ideas and equipment, and an illustrated folder on new Kitchen K-Veniences!

LOW COST
RIGID STRENGTH
COMPLETELY WEATHERSTRIPPED
ALL HARDWARE ATTACHED
WON'T ROT
WON'T SHRINK
WON'T STICK
FINGER-TIP CONTROL
MOTOR SPRING-BALANCED
BONDERIZED OVEN BAKED PAINT COAT
MANY TYPES AND SIZES
ECONOMICAL INSTALLATION

the window with the wonderful features!

TRUSCON SERIES 138 DOUBLE-HUNG STEEL WINDOWS offer you outstanding advantages of service and economy. Don't select any window for your new home until you investigate all the features and long-time economy of these modern, good-looking windows. Available in types and sizes for every style of architecture.

See your local building supply dealer, your building contractor, or send coupon for FREE literature on Truscon Series 138 Double-Hung Steel Windows and new Residential Steel Doors.

TRUSCON STEEL COMPANY, 1090 Albert Street, Youngstown 1, Ohio
Sales Offices, Warehouses and Dealers in all Principal Cities • Subsidiary of Republic Steel Corporation

TRUSCON STEEL COMPANY, 1090 Albert Street, Youngstown 1, Ohio

Please send me free illustrated literature on all the features and special advantages of Truscon Residential Steel Windows and Steel Doors.

Name
Address
City Zone State

Nature Rare characteristics of soil, climate and topography particularly suited to the cultivation of truly fine wine grapes.



Knowledge A European heritage and over 60 years of uninterrupted New York State wine production under the active supervision of one family.



Cellar Care Based on that knowledge and on a firm determination to take all the time and intimate care necessary to produce wines as fine as fine wines can be.

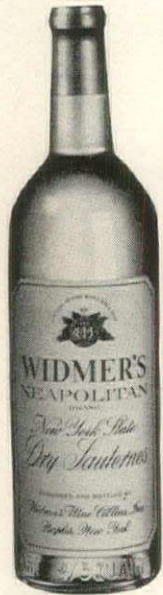
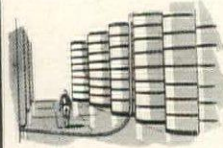

All 3 are necessary to the Taste Satisfaction You'll Enjoy

in WIDMER'S
NEW YORK STATE WINES

WIDMER'S WINE CELLARS, INC., NAPLES, N. Y.

Send for this NEW Guide featuring
Williamsburg Restoration
FURNITURE REPRODUCTIONS



Picturing the complete collection together with significant construction details... including historical recollections of the Period. Send 25 cents to Kittinger, 1913 Elmwood Avenue, Buffalo 7, New York.



KITTINGER

Exclusive Makers of Williamsburg Furniture Reproductions

Exhibits: Buffalo Chicago Boston New York Los Angeles San Francisco

Easter ideas for children to make themselves



Crepe paper, cardboard egg centerpiece, Easter chick

Children who take to treasure hunts like ducklings to spring rain, anticipate the delightful hide and seek scramble for Easter eggs on Easter morning. Here are easy cut-outs, trimmings, and egg decorations designed by the Dennison Mfg. Co. for H&G, and you. We'll be happy to send you a set of instructions for your child or a neighborhood group, showing how to make green and yellow crepe-paper baskets, cottontail bunny cups, egg-shaped nut- and jelly-bean cups, colored paper napkin holder and personal place card, centerpieces festooned with ribbons and sprays of spring flowers to hold treats and prizes. You'll need scissors, glue, assortments of floral, chick, and star seals for pasting on hard boiled eggs; wire for basket shanks, lace-paper doilies, cardboard, crepe paper in Easter colors. Older children can make the large centerpieces with a bit of helpful prodding from you. Toddlers will enjoy cutting crepe paper into fringes and strips, and pasting the egg trimmers on.



Easter basket trimmed with ribbons, flowers, real eggs

For hungry victors of the hunt, and the undaunted runners-up, we suggest a simple menu of baked eggs in ramekins, tomato or chicken aspic in ring molds, fresh carrot sticks, cheese straws, chocolate ice cream in Br'er Rabbit shapes, with salted nuts and the ubiquitous jelly beans tucked in individual crepe-paper cups.

For Dennison Easter-trimming instructions write to House & Garden's Reader Service

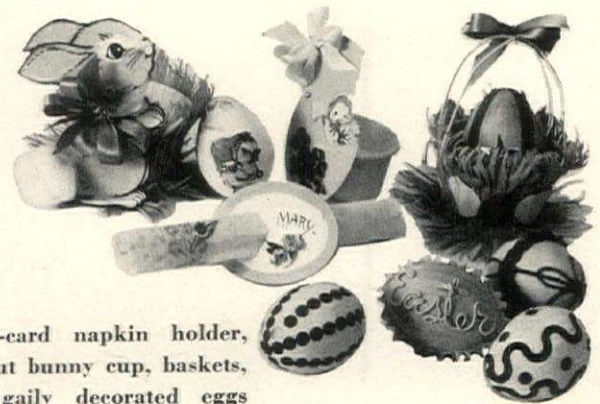

Place-card napkin holder, cut-out bunny cup, baskets, and gaily decorated eggs

ACCEPT THIS SPECIAL INTRODUCTORY OFFER!



TO ACQUAINT YOURSELF with the superb flavor of this authentically French-style onion soup—the skillful blending of butter-fried onions in rich beef stock with a dash of Parmesan cheese—send \$1.45 for six 8-ounce cans prepaid. (20-oz. and 13-oz. sizes available at your food store.) Geo. A. Hormel & Co., Dept. 37, Austin, Minn.

HORMEL ONION SOUP



SPICE ISLANDS

SPICES • SEASONINGS
HERBS • AROMATIC SEEDS
VINEGARS • PEPPER MILLS

*The Very Essence
of Good Taste*

Enjoy the meal-making magic of Spice Islands products in your home. Look for Spice Islands at better food stores.

SPICE ISLANDS CO.
610 Folsom St. • San Francisco
WRITE FOR FREE RECIPE BOOKLET

MENUS continued from page 136

way of life at home, on the pool terrace, at the outdoor grill, or in your lanai.

MENU 1

For a poolside party

- Macadamia nuts and smoked Alaska sturgeon*
- Borsch, Cathay Hotel, Shanghai*
- Chicken cazuela, Union Club, Panama*
- Green rice, Burlingame Country Club style*
- Fried red bananas, Waialae Golf Club, Honolulu*
- French bread*
- Pago-Pago stuffed pineapple*
- Minted limeade or lemonade and Pimm's No. 1 Cup*

Hot or jellied borsch

Grate 8 average-sized peeled beets, or the same amount of canned beets. Add 3 tbsp. grated onion pulp, 1 tbsp. strained lemon juice, ½ tsp. basil, 7 cups rich consommé (canned is fine). Salt and cayenne, to taste. Simmer slowly for 30 minutes. Two tbsp. sherry added after simmering is a fine variant. If borsch is to be served cold, now add 1½ envelopes clear gelatin dissolved in cold water, stir well, and

chill in the bouillon cups. Just before serving, hot or cold, add 1 tbsp. sour cream to each cup, then ½ tsp. caviar for final garnish. Serves 8 to 10.

Chicken cazuela

On top of stove, lightly brown two jointed fryers in olive oil or butter, seasoning with garlic salt and hand-milled pepper. Place in glazed pottery oven dish or, for drama, a big Spanish *cazuela*. For each pair of birds add ¼ tsp. each of mace and anchovy paste, dust with a little cinnamon and clove; add 1 cup dry white table wine and ¼ cup light Puerto Rican rum, then cover ¼ inch deep with crushed pineapple. With cover on, braise in low oven at 275° until chicken is tender but not falling off the bone.

Green rice

Cook white rice thus: add 1 cup washed rice to 2 cups boiling water containing 1 tsp. salt, piece lemon peel, and ½ tsp. lemon juice. When water boils up again, cover pot tightly, put on lowest possible heat. Inspect after 20 minutes. Rice is done when fluffy-dry but not too soft. Now add 2 tbsp. melted butter, 3 tbsp. fine-chopped (stemmed) parsley, 1 to 2 tbsp. fine-
(Continued on page 174)

WILL & BAUMER Twistolite Candles

... a flattering
welcome
for your
table guests!

★ Not just ordinary candlelight, but the stately elegance of Will & Baumer Twistolite Candles! That's the crowning touch in your table arrangements which conveys a delicate compliment to your guests... unmistakable evidence that you regard their presence as an occasion of special importance!

★ Twistolite Candles in mantle, console and buffet groupings add dramatic counterfoils for the centerpiece; bring the entire scene into harmonious relation.



★ Order a dozen today from your favorite grocery, housewares, drug or department store, gift shop or florist. The convenient "Two-Pack" protects the lovely colors, preserves the beauty of the satiny finish... gives you assurance that you are getting the genuine Will & Baumer product.

Will & Baumer
Syracuse, N. Y.

Leading Candle Craftsmen for Nearly 100 Years



Frosted Accent

Lend a Frosted Accent to your living room with this sparkling new Period Table original... one of a correlated group of Period Frost Oak. See this and other Period Creations at better stores.

Period Tables, Inc.
TABLE MAKERS
HENDERSON, KENTUCKY



**EGYPTIAN
FACADE**

Crest craftsmanship combines with the ancient art of repousse to present Egyptian Facade, an incomparable blending of the antique with contemporary styling. Authentic ancient pewter finished base and deep drum shade of charcoal metallic fabric; the self trim and red piping complement the subtle undertones of the base.

The Crest Company INC.

1020 WEST ADAMS ST. - CHICAGO 7, ILLINOIS
AVAILABLE THROUGH YOUR DECORATOR AND BETTER STORES EVERYWHERE
SHOWROOMS: NEW YORK, CHICAGO, LOS ANGELES, SAN FRANCISCO



MENUS continued from page 173

MENU 2

For lunch on a boat

*Hawaiian makiki
appetizer*

Acapulco seafood chowder

Red kidney beans de luxe

Hot Mexican chocolate

Hawaiian makiki appetizer

Put the pulp of a ripe avocado in a mixing bowl; season rather highly with Tabasco, lime or lemon juice, a little grated onion pulp, a trace of tarragon vinegar. Add fine-chopped, crisp, lean bacon and spread on thin toast or Melba toast.

Acapulco seafood chowder

Make a stock by putting in pot 6 small raw split rock lobsters, 2 lbs. raw jumbo shrimp, heads and fins from the fish you will add later, 2 coarsely chopped carrots, 3 chopped stalks (and leaves) of celery, 2 quartered onions, juice and hull of 1 small lemon, 4 bay leaves, ¼ tsp. each mace and clove, ¼ tsp. thyme, 12 crushed peppercorns, and 1 tsp. salt with enough water to cover. Simmer 1 hour. Strain through a coarse sieve, rubbing any edible matter through but reserve lobster and shrimp. Shell both, cut former into bite-sized pieces. In heavy kettle, sauté 1 bunch chopped onions in ¼ cup

(Continued on page 175)

chopped crisp almonds. Mix gently with a fork, but don't damage grains. For more flavor, chicken broth can be used instead of water.

Fried red bananas

Red bananas have better flavor than yellow, I think. Anyhow, slice a dozen lengthwise, then across. Put in well-buttered frying pan, moisten lightly with lime or lemon juice, dust generously with cinnamon and clove, then sprinkle with plenty of brown sugar and mask with pineapple pulp. Fry gently, covered, until bananas are tender all through, basting now and then with pineapple-sugar syrup. This can also be baked, covered, in a 350° oven. It's amazing how banana flavor changes in cooking, becoming, instead of a sweet, a good relish with meat.

Pago-Pago stuffed pineapple

Trim off top of a ripe fruit 1½ inches down. With knife and big spoon remove pulp, being careful not to puncture the shell. Discard tough core and dice pulp. Even off large end so fruit will stand; return all pulp and juice. Add 3 dashes Angostura bitters, ¼ cup apricot brandy, 3 pinches each clove and cinnamon, 3 tbsp. sugar, 1 tbsp. chopped green mint. Stir well. Recap fruit and chill overnight. Hawaiian, Eleuthera, or Mexican ripe pineapples, all large, are best.

The "Goodwill" Chair
All foam rubber
A decorator chair
Ask your dealer

Jamestown Lounge Co., Jamestown, N. Y.



by

Morganton

Curved breakfront with elaborately figured Mahogany veneers from our open stock dining room series.

THIS FURNITURE IS ON DISPLAY BY THE MORGANTON DEALER FAMILY OF AMERICA'S FINEST STORES
MORGANTON FURNITURE CO., INC.,
23 NEW STREET, MORGANTON, N. C.

MENUS continued from page 174

butter until soft. Add lobster and shrimp, together with 1 lb. each boneless fillets of any three fish except mackerel. Cut these into 2-inch square pieces; add also 1 pint small oysters with their liquor, 1 tsp. saffron dried in big spoon over heat, and pulverized. Add strained stock, and put in just enough dry white wine to cover. Simmer gently uncovered until chowder is very thick and rich, but do not stir as this breaks up fish. As fish are tender, it is cooked in about 20 minutes. Serve, juices and all, over thick slabs of French or Spanish bread, toasted. Clams will do as well as oysters, either shelled or intact.

Red kidney beans

Use the large, canned variety. Add a trace of sugar, the pulp of a small onion, grated, and as much canned chili con carne as you have beans. Heat to simmering point and serve hot. You might use macaroni instead of beans if you prefer.

Hot Mexican chocolate

Use bitter chocolate squares and a milk base in a richer proportion than the directions on the package say. For every cup, add 2 drops vanilla, sugar to taste, and 1 tbsp. thick cream. Beat to a froth with *mollinillo*, whisk, or egg beater. On a cold day, add a touch of rum.

MENU 3

For the outdoor grill

- Panned oysters, Seattle Olympic Athletic Club*
- Omar Khayyam's shish-kebab de luxe*
- Omar Khayyam's pink rice pilaff*
- Mark Hopkins stuffed baked potato*
- Mixed green salad, Beverly Hills Hotel*
- Tahitian mango delight*
- Mocha-Java blend coffee*

Panned oysters

Gently sauté Olympic (or any other small) oysters with thin curls of Canadian bacon, a few drops of lemon juice, a few chopped B-in-B mushrooms and enough sherry to flavor lightly. When edges curl, mask with a mushroom cream sauce such as you will find in any standard cook book, or chopped, sautéed mushrooms simmered until semi-thick in half a can of cream of mushroom soup.

Omar Khayyam's shish-kebab

Trim lean meat (no gristle) from 6 lb. leg of lamb, and cut into 1½ inch squares ½ inch thick. In bowl put ¾ cup dry red wine or sherry, 2 tbsp. (Continued on page 176)

Glamour for Your Home

Above your mantel or sofa this lovely Provincial mirror will lend elegance and distinction to your home. Its graceful hand-engraved scroll work and antique silver border will harmonize with either period or modern furnishings.

Write today for illustrated folder.

Donnelly-Kelley Glass Company, Holland, Michigan

Picture Window Table

Bu

For the discriminating buyer, another masterpiece by Ridgeway. Height 28¼ inches. Top 38½ x 20, with leaves up 56½ x 20. See it at your dealer's.

Ridgeway
DIVISION

GRAVELY NOVELTY FURNITURE CO., INC., RIDGEWAY, VA.

Cherry Provincial
our new bedroom group, features an exclusive iridescent rose-grey tone called "moonstone," and is available in a choice of pieces to meet any room size or budget.

HICKORY MFG. CO.
Bedroom Furniture Dining Room
HICKORY-NORTH CAROLINA

What Home Heating Features Do You Prefer?



- Oil-Fired
- Gas-Fired
- Healthful Indoor Comfort
- Completely Automatic
- Economical & Efficient
- Lifetime Service

You can have THEM ALL — with the Sensational NEW

MOR-SUN FURNACE!



- HEALTHFUL INDOOR COMFORT
Clean circulated, filtered, humidified, tempered fresh air!
- COMPLETELY AUTOMATIC . . .
Set the thermostat at the zone of comfort you want—then forget it!
- ECONOMICAL AND EFFICIENT
The savings in fuel costs alone may pay for your new MOR-SUN Furnace!
- LIFETIME SERVICE . . .
MOR-SUN is designed and produced by a manufacturer whose products have become "The Standard of Comparison."
- GAS OR OIL-FIRED . . .
The MOR-SUN — by a change of MOR-SUN Burners—converts to either fuel with laboratory certified efficiency ratings!

See the yellow section of your telephone book for the address of your local MOR-SUN Merchandiser —or mail the coupon.



Please send your free four-color guide to automatic healthful indoor comfort.

NAME _____
ADDRESS _____
CITY _____ ZONE _____ STATE _____

MOR-SUN FURNACE DIVISION
MORRISON STEEL PRODUCTS, Inc.
Manufacturers of Roly-Doors and CARRY-ALL Truck Bodies

MENUS continued from page 175

olive oil, 1 tsp. oregano or marjoram, 1 tbsp. salt, ½ tsp. crushed peppercorns (I also add ¼ tsp. crushed juniper), ½ lb. sliced onion, 2 crushed garlic cloves, scant tbsp. lemon juice. Mix well. Add cut-up lamb, tossing until well coated. Marinate 4 hours (or overnight if you have time); drain. On long skewers (the square type is best as round skewers tend to roll and burn meat on one side) put thin-cut 1½ inch squares of lean Canadian bacon, a piece of lamb, a piece of fresh mushroom, a small thick slice of ripe tomato, a round slice of green pepper. Repeat until each skewer holds 5 or 6 pieces of lamb, ending with bacon at the last. Grill directly over coals, turning often, until well browned. Serves 10 to 12 people generously.

Omar Khayyam's pink rice pilaff

Melt ¼ lb. butter in frying pan, I prefer a heavy iron one. Turn in 3 cups of dry rice, cook until butter bubbles briskly. Add ¾ cup finely chopped onion, ½ cup chopped skinned ripe tomato (take as many seeds out as possible), 2½ cups tomato juice, and 3 cups lamb or beef broth or consommé; stir once, adding salt and pepper to taste. Cover, bake in a medium oven at 375° for ½ hour. Inspect, separate gently with a fork, cover, and bake for about 20 minutes more. When grains are tender but not too soft, the pilaff is done.

Mark Hopkins stuffed baked potato

Use big Idaho or California potatoes. Scrub, brush with bacon fat, bake in a 400° oven. Remove when potatoes are still firm, but cooked through. Cut a flat trapdoor on top side. Spoon out pulp, mash in a bowl with 1 tsp. chopped chives, 1 tbsp. melted butter, 1 tbsp. thick cream for each potato. Season with a pinch each of curry powder, salt, and cayenne. Mix well. Restuff shells and mask, first with finely chopped, lean, crisp bacon, then with plenty of grated Parmesan or other sharp cheese. Brown cheese topping lightly under broiler; serve sizzling.

Mixed green salad

Use equal amounts of iceberg, Boston lettuce, tender green mustard, endive, romaine, and watercress. Garnish with uncut, stemmed parsley, a few nasturtium blooms, a tbsp. marigold petals. Make a mild French dressing of 1 part vinegar, 3 parts olive oil, ¼ part dry red wine. Season with fresh marjoram and/or basil, garlic salt, hand-milled black pepper. Toss gently but well.

Tahitian mango delight

Use canned or home-preserved mangoes. You can buy the canned variety at many specialty shops. For 6 people, use 3 small cans of mangoes. Arrange (Continued on page 177)



A New DOOR TO FIT YOUR NEW NEEDS AND YOUR BUDGET

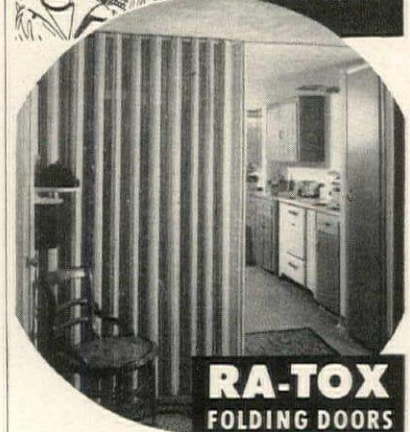

RA-TOX FOLDING DOORS

Are your rooms too small? Then replace space-wasting swing-type doors with modern Ra-Tox Folding Doors. They're low in cost...and so easy to hang you can do it yourself. Let Ra-Tox Doors give you useful space wherever present doors waste wall and floor areas.

UNIQUE MODERN FEATURES
AIR FLOW—thru door for ventilation of clothes closets or even room temperature.
COMPLETE—supplied with all hanging hardware. Choice of ten colors or natural wood.
INSTALL ANYWHERE—as doors for clothes closets, between rooms or room dividers.



See Ra-Tox Folding Doors at your building material dealer or lumber yard...or write for name of dealer near you.

THE HOUGH SHADE CORPORATION
Ra-Tox Division
JANESVILLE WISCONSIN

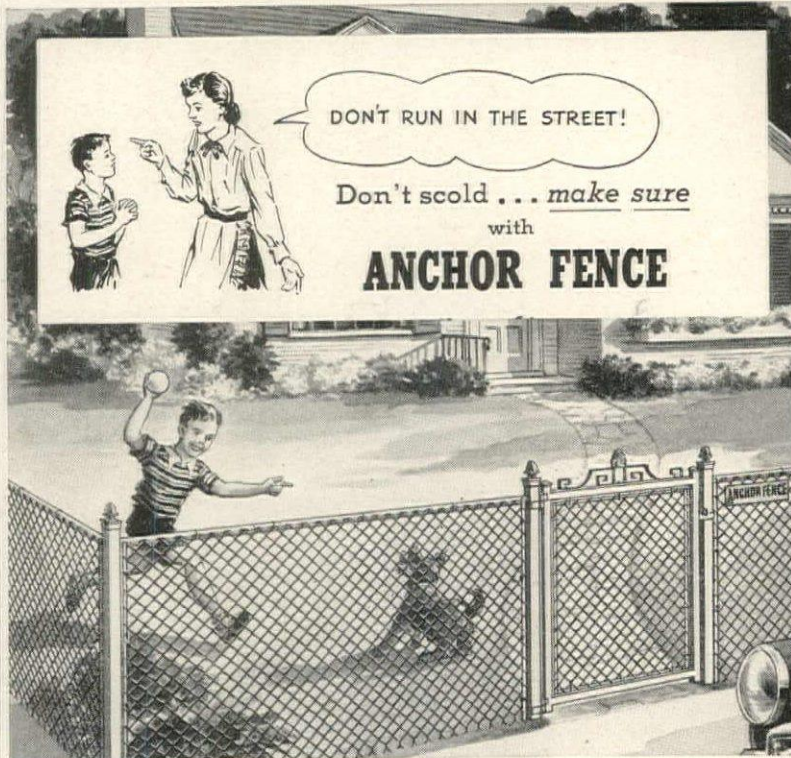

Your children (and pets) can't dash out into traffic when they're protected by a good-looking yet rugged Anchor Chain Link Fence! What's more... Anchor Fence keeps trespassers, short-cut seekers and vandals out, guards the beauty of your property. And remember... Anchor alone offers you such features as Deep-Driven Anchors for permanent erectness; Square Frame gates and corner posts of "Squar-Form" tube steel for

added beauty and strength. Installed by factory-trained erectors. Illustrated pamphlet free. Write: ANCHOR POST PRODUCTS, INC., Fence Div., 6550 Eastern Ave., Baltimore 24, Md. "Permanent Beauty for your Home"

Anchor Fence

Nation-wide Sales and Erecting Service

DON'T WAIT 'TIL PLASTER FALLS

Re-cover unsafe, unsightly CRACKED CEILINGS! Quick and easy! Forever crack-proof! For 32 page, full color booklet with ideas by leading decorators—mail coupon and 10c!



UPSON KUEVER-KRAK PANELS and CEILING TILES

THE UPSON COMPANY
344 Upson Point, Lockport, N. Y.
I enclose 10c. Send me your helpful idea booklet, "New Interiors For Old".

NAME _____
STREET _____
CITY _____ STATE _____



FRENCH FRY as easily as you make toast!

Hollywood DEEPLY



Delicious, nutritious French fried foods in just a matter of minutes with no fuss, no muss! Extra-large family size. Fully automatic. Free-flo drain. 5-Year Element Guarantee!

Available at Better Stores or write us for the name of your nearest dealer.

Look for these other Hollywood beauties too!

New BARBECUE-BROILER TABLE BROILER
New Convertible BROILER-GRILL BROILER-OVEN

When you own a Hollywood you own the best!

FINDERS MFG. CO. CHICAGO 15, ILL.

MENUS continued from page 176

fruit on a serving dish; drain syrup into a bowl; mix with 3 tbsp. of lime or lemon juice, 3 pinches each of clove and ground ginger, 2 tbsp. of brandy or Cointreau, 1 tbsp. grated yellow orange rind. Mix, pour over mangoes; chill very cold indeed.

erous slice of chicken liver. Repeat this 3 to 4 times, ending with a mushroom. Season lightly, dust with flour or cornstarch, dip in olive oil emulsified with a little soya sauce. Brown under broiler or over coals. Serve really sizzling.

MENU 4

For outdoor brunch

- Chinese egg-drop soup
- Don the Beachcomber's chicken livers rumaki
- Poached Pacific black cod
- New parsley potatoes
- Trader Vic's stuffed avocado salad
- Coconut ice cream, Royal Hawaiian

Chinese egg-drop soup

In a saucepan put 4 cups clear canned chicken broth, 1 tbsp. grated onion pulp, 1/2 cup of fine-chopped celery hearts and 1/4 tsp. monosodium glutamate. Simmer gently 10 minutes. Add 1 beaten egg, very fresh, stirring until shredded. Put 2/3 cup watercress leaves (no stems) into the still-boiling soup. Simmer exactly 60 seconds longer, and serve. Chinese cabbage, sliced paper thin, is also delightful in this one.

Chicken livers rumaki

On skewer, put 1 can of B-in-B mushroom caps, 1/4-inch-thick slice of canned (La Choy) water chestnuts, 1 round-cut piece of lean bacon, a gen-

Poached Pacific black cod

Don't confuse this boneless, tender, sunset-tinted miracle with ordinary finnan haddie. Freshen cod in cold water for 1/2 hour. Cut into generous portions; put in a pan with enough scalded milk to cover to 1/2 or 3/4. Add a little dry sherry or white wine, 1 pinch mace and 1 bayleaf for each sizeable piece. Poach very, very gently, covered. This is cooked when the fish is tender but not broken. Drain and serve as is, or with an egg cream sauce—see any standard cook book.

New parsley potatoes

Peel tiny new potatoes; boil in lightly salted water until tender. Drain. Add enough butter in dry hot pot to cover generously; turn with a spoon. Add chopped green parsley (stemmed) to garnish nicely; serve hot. I add a pinch of chopped mint for a new flavor.

Trader Vic's stuffed avocado salad

Mix 1 cup crabmeat, 1 tbsp. finely chopped spring onion, 1/2 cup thinly (Continued on page 181)

NEW window makes EXTRA room of your porch

Win-Dor APPROVED JALOUSIES

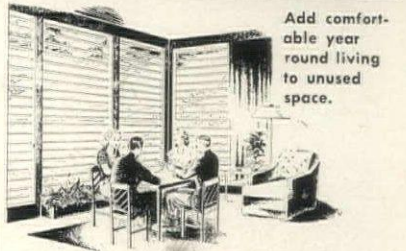

Add comfortable year round living to unused space.

● Enjoy your porch or breezeway in all weather by enclosing it with Jalousies, the new windows of glass slats which open for complete ventilation and close tightly for complete weather protection.

Win-Dor Approved Jalousie windows and doors give you these features:

1. Tight closure of louvres (slats) for protection from wind and rain—patented hardware assembly with stainless steel weatherstripping.
2. Louvres automatically lock in any position, are easily opened, closed and cleaned from the inside. Screens or storm sash inside too!
3. Louvres controlled with Win-Dor worm and gear operator with removable handle (a quality product for more than 40 years).
4. Controlled ventilation for 95% of the opening area.

Use Win-Dor Approved Jalousies for any room. Use them for remodeling. They are the most convenient, practical and decorative windows there are.



The Casement Hardware Co.
Dept. B, 406 N. Wood St.
Chicago 22, Ill.

Gentlemen: Please send complete information on Win-Dor Approved Jalousie Windows and porch enclosures

Name _____
Address _____
City _____ State _____

WRITE TODAY

for Better Living beyond the city water mains



Wherever you live or plan to build, there's a Myers dealer close by—ready to bring you completely automatic water service. He will come at your call, and fit your needs with a precision-built Myers that operates smoothly and quietly, pumps water at low cost and is dependable year after year. Mail coupon for free booklet showing Myers Water Systems for every need.

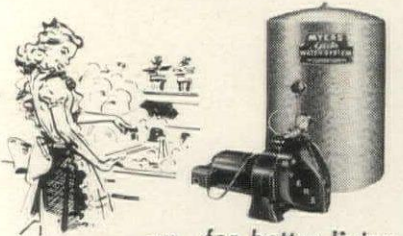

for better living More Buyers Buy Myers

THE F. E. MYERS & BRO. CO.
136 Orange St., Ashland, Ohio

Send catalogs as checked and dealer's name:
 Water Systems Water Softeners

My Name _____
Town _____
County _____ State _____

4 SECONDS a week guards health and beauty!



Just these few seconds checking on your dependable DETECTO bathroom scale safeguards your health—and beauty. Loss or gain of weight is important. Weigh yourself on your DETECTO once a week—see your physician once a year.

NEWEST DETECTO TRIUMPH

A miracle of engineering and design. New Magnif-Eye dial makes this the easiest-reading scale ever... Lifetime service guarantee with each scale... seven lovely colors to match the famous DETECTO bathroom ensemble.

EACH A PERFECT GIFT AT BETTER STORES EVERYWHERE

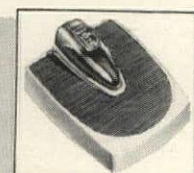

Detecto Bathroom Scales... \$6.95 and \$7.95*
*Prices slightly higher west of Miss.

Ask to see the beautiful Detecto Ensemble... Hampers, Wastebaskets and Toilet Brush Holders

Since 1900 DETECTO SCALES, INC. 540 PARK AVENUE BROOKLYN 5, N. Y.



\$7.95*

DETECTO WATCHES YOUR WEIGHT

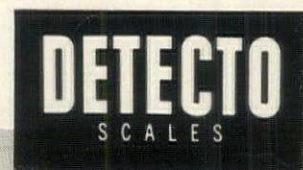

S. J. CAMPBELL CO.

Exceptional Furniture



Factory: 1335 Altgeld Street, Chicago
 Showrooms: Chicago—1661 Merchandise Mart
 New York City—John Stuart, Inc., 4th Avenue at 32nd Street
 Milwaukee • Los Angeles

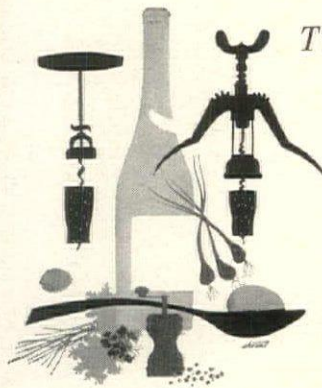

Turns with a corkscrew

Tropical drinks to keep you cool

Ingredient-wise, there is no such thing as the generic tropical drink. Exotic concoctions that taste good in warm weather can be brewed out of anything from anisette to vieille cure. There are, however, certain niceties about serving them which cater to the cool look. You want plenty of ice in cube or frappé form, also glasses big enough to "sweat" and remind you of the contrast between the temperature of their contents and what the thermometer reads outside. Fruit juices are a good hot-weather ingredient, which accounts, in many tropical drinks, for the prevalence of rum, a willing blender with everything from lime to coconut milk. Gin takes well to citrus juices, too. Combined with tonic water, it is a favorite with the British Colonial—unless he happens to prefer Pimm's No. 1 Cup, which is simply doctored-up gin as created by a London pub and carried to India years before the Kipling era. In Hawaii, they make the most of a good thing by adding pineapple juice to their drinks or even serving them out of the whole fruit, à la Royal Hawaiian Hotel. Okolehao, distilled from the *ti* root, is another Island classic, but it is not available here. On the West Coast, well-known bartenders serve exotic drinks in everything from a whole ripe coconut to a wooden trencher. Some add a floating flower. Ideal accessories to carry out the Pacifica idea in drinks are matting, straw, or wood. We show a sampling here.

MIEHLMANN



British Colonial classic, Pimm's No. 1 Cup is served in a pewter mug (both from Julius Wile) with domestic 7up or imported ginger beer. Matting is courtesy Pan American Shop; bamboo knife, Langbein Giftwares; pith helmet, Abercrombie & Fitch.

STERLING by

Frank M. Whiting

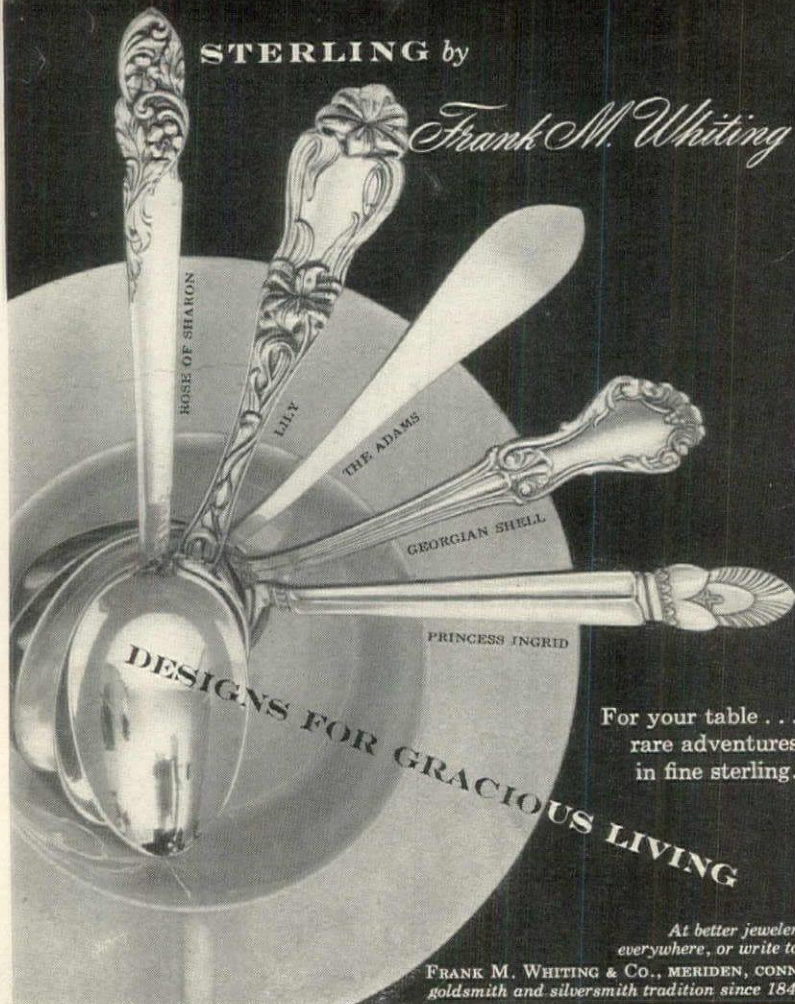

DESIGNS FOR GRACIOUS LIVING

For your table . . .
rare adventures
in fine sterling.

At better jewelers
everywhere, or write to:
FRANK M. WHITING & CO., MERIDEN, CONN.
goldsmith and silversmith tradition since 1840



Royal Hawaiian Special is served in hollowed-out ripe pineapple at the Royal Hawaiian Hotel, Honolulu. For full recipes of the drinks shown here, write to HOUSE & GARDEN Reader Service. PH gin is from Crosse & Blackwell. Hemp matting squares from New Design, Inc.



The Stranger's Club, Colon, Panama, serves the Bird of Paradise, published in *The Gentleman's Companion* by Charles Baker, Jr., (see page 136). Blackberry liqueur from Renfield; Booth's House of Lords gin, Park & Tilford; basket and glass are from Langbein Giftwares.



From California comes Trader Vic's punch served in a coconut. Wray & Nephew Dagger Punch Jamaican rum, Schieffelin & Co. Wooden canoe bowl, a Langbein original; Madagascar mats, Basket Bazaar. For Trader Vic's Pacifica Punch, created for H&G, see page 181.

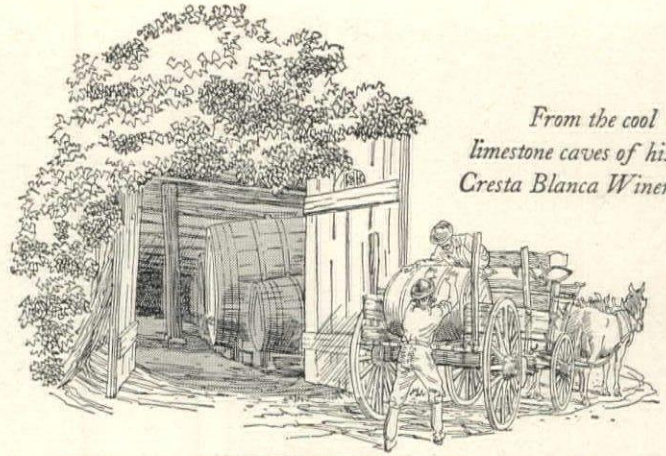

From the cool limestone caves of historic Cresta Blanca Winery...

CRESTA BLANCA

Wine of Sheer Delight

CALIFORNIA

TRIPLE CREAM SHERRY



Among the fine Sherries of the World, Cresta Blanca Triple Cream Sherry occupies a unique position.

It is a rich, sweet and mellow wine, with the smooth, creamy body of a fine liqueur. Its incomparable flavor derives from unhurried aging in small oaken casks.

Like other precious things, Cresta Blanca Triple Cream Sherry is not plentiful, but it is richly rewarding when you find it.

Consistent Winner of Major Wine Awards Since 1889

CRESTA BLANCA WINE COMPANY, LIVERMORE, CALIFORNIA



TELL CITY CHAIRS

elegant...

authentic patterns in
18th Century * French Provincial *
Victorian * Early American * Modern

No. 6000
French Provincial

*at all
better
stores*

Write for illustrated "Guide to Period Styling" - Dept. 14, TELL CITY CHAIR CO., Tell City, Ind.

*Coming in May House & Garden...
on your newsstand April 15*

Young Ideas

for all ages...with more taste the cue!

*A 26-page guide
on how taste-plus-ingenuity
gives you the best rate of exchange
for your decorating dollars.*

Including... ● 10 page primer for brides

● 16 page decorating folio—furniture
that leads a double life—walls that work

● Attic-proof accessories

● Good timing—meals and menus

● New trends in bath design

● Houses that are flexible

● Ideas for small-space gardens

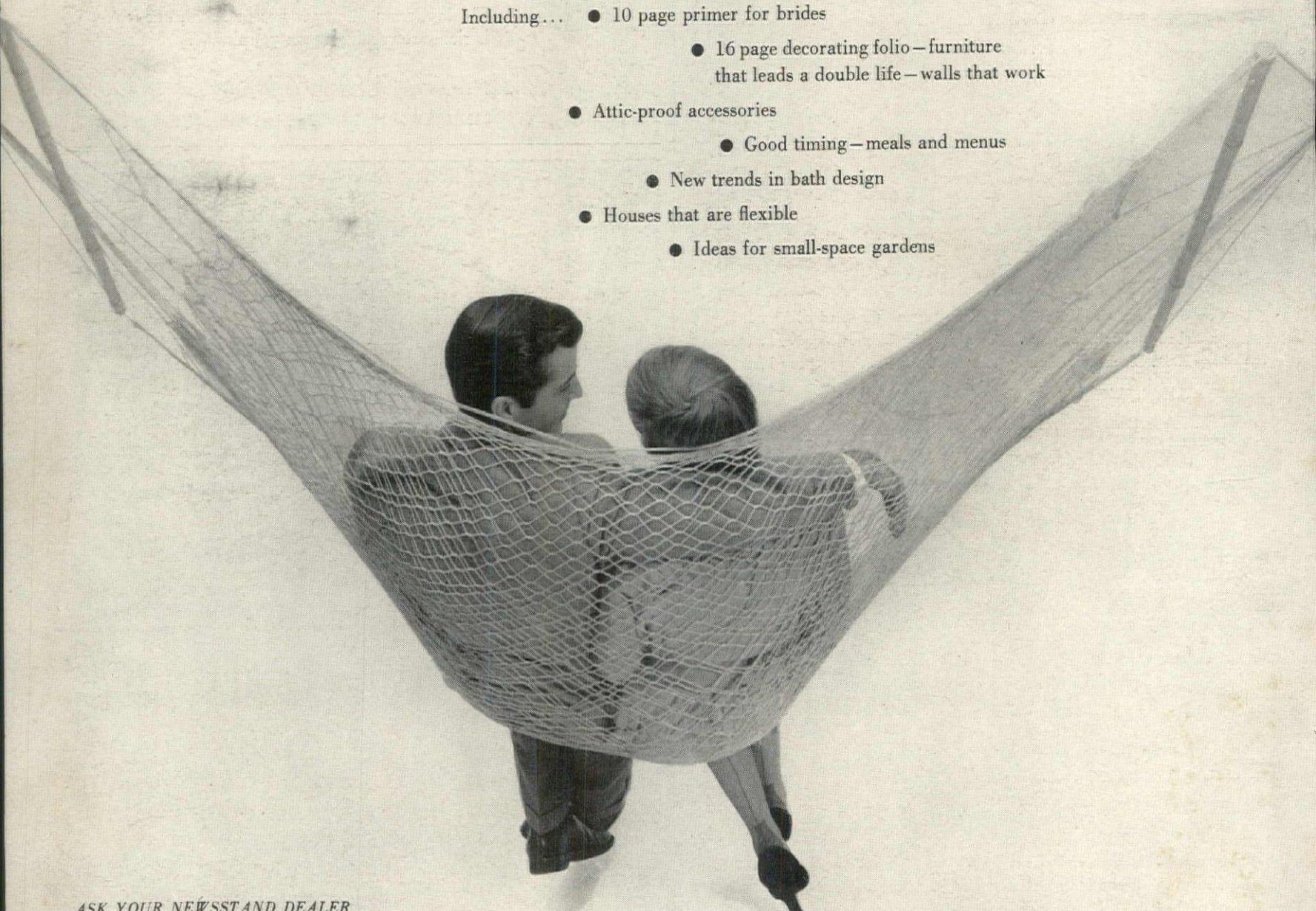

ASK YOUR NEWSSTAND DEALER
NOW TO SAVE YOU A COPY!

MENUS continued from page 177

sliced celery hearts, 1 tbsp. each of lemon juice and mild mustard, ¼ tsp. curry powder, salt and pepper to taste. Mix the ingredients well and add 2 small cubed skinned tomatoes. Mix gently and then heap the chilled avocado halves with this mixture. Chill again. Serve with a generous dollop of mayonnaise on the top; garnish with thin shreds of anchovy, whole capers, and some finely chopped pimento.

Coconut ice cream

Mask each serving of vanilla ice cream with 2 tbsp. canned cream of coconut; dust lightly with finely chopped crystallized ginger and candied orange peel; sprinkle with chopped canned macadamia nuts or blanched almonds.

RUM PUNCH continued from page 179

Trader Vic, San Francisco's connoisseur of South Sea island potables, invents a "Pacifica" punch for H&G

Throughout Polynesian and other South Sea islands, the communal punchbowl is an important part of entertaining. Usually it is made of guavas, mangoes, and other exotic fruit. In this country it is possible to duplicate its character by the use of bananas, citrus fruits, bottled Passion Fruit juice.

- 5 dozen oranges
- 4 dozen lemons
- 10 bananas
- 3 grapefruit
- 2 pounds brown sugar
- 2 sprigs fresh mint
- 10 bottles white wine
- 1 bottle Passion Fruit Nectar (Mynor's)
- 6 bottles white rum (Ron Merito, Don Q, Brugal, etc.)
- 1 bottle Jamaica rum (Red Heart or Myers's)

Squeeze the fruit and slice the bananas. Combine and put all ingredients in a crock, rinds included, with the exception of the rum. Let this concoction stand overnight. Next day add the rum. Strain off and discard the fruit pulp and rinds. Pour liquid into barrel or punch bowl with plenty of ice. Let the mixture chill as long as you can stand it (says Trader Vic), then "blow the starting whistle." Serve, preferably in individual coconut cups.

Habitant Factory Fabricated RUSTIC WOOD FENCE

Your home and garden deserve the protection and dignity of Habitant Rustic Wood Fence. Factory fabricated from durable Michigan White Cedar, Habitant Fence is completely assembled in standard length sections, plus special length sections to fit your exact ground plan. A wide variety of designs, from low, spaced picket styles to high, tight protection stockades — nailed panel or woven fabric construction. Single or double gates with all hardware attached. Write for catalog and name of your nearest dealer.



HABITANT FENCE INC. • BAY CITY 6, MICHIGAN

ROMANY TILES ARE REAL TILES

There's Nothing Finer

For the life of your home, protect your bathroom and kitchen walls with ROMANY Real Clay Tile. Colorful, practical, easily cleaned. It's bright hard glazed face is fadeproof, dust repellent, moisture and stain proof. Truly, a lifetime investment at moderate cost.

Let us send you a free color folder suggesting selective tone harmonies and telling how readily you, too, can have ROMANY TILE installed in your present home.

UNITED STATES QUARRY TILE CO
Member: Tile Council of America
217-C FOURTH ST., N. E.
CANTON 2, OHIO

Gallo **WROUGHT IRON FURNITURE**

DOUBLE-DUTY BEAUTY for year 'round living

Contemporary smartness in new sleek modern design. Dining and living room groups for comfortable and casual year 'round living, smartly styled for indoor and outdoor harmony. Livable modern furniture at prices you can afford. Built to endure by master craftsmen. In new dusty black finish and other smart decorator colors. Guaranteed NON-RUST (6 years).

See our complete line at leading Dept. and Furn. stores, or thru your decorator.

GALLO ORIGINAL IRON WORKS, INC.
401 Park Ave., BROOKLYN 5, N. Y.

Write for illustrations of other new designs.

CONTEMPO GROUP
Designed by Robert McKean

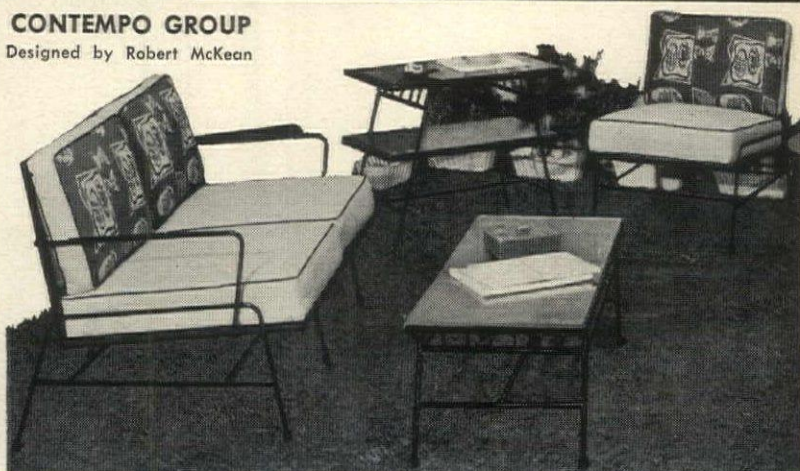

ORIENTAL GARDEN continued from page 133

"Apple Blossom"
on the New Berkeley Shape



**Exceptionally Fine . . .
Exquisitely Thin . . .**

★ From its superb texture, its brilliant finish, you'll recognize instantly that this china is exceptionally fine. Intensely white, its exquisitely thin body shines with the soft radiance of transmitted light. Yet it is strong . . . the amazingly durable product of costlier clays fired to the peak of beauty, hardness, strength.

Send 25c to Dept. HG for booklet "You and Your China" which presents full color patterns on the new Berkeley and other popular shapes.



SYRACUSE
SINCE 1871
China
SYRACUSE, NEW YORK



The use of small trees instead of shrubs is another idea adapted from the Orient. Here a dwarfed Koster blue spruce, shadblow, and an aralia, all easy to keep in bounds in a small area, form fresh contours above a brick terrace.



Bodart

True French furniture . . . masterfully built, richly finished. Illustrated brochure, 10¢.

BODART FURNITURE, INC., 385 Madison Ave., New York, N.Y.

Here an upright block of granite, once used to support an old farm fence, stands in stark simplicity. Juxtaposed with a long low bench at one side of the lawn, it creates a quiet spot for rest and for meditation.



KERTESZ

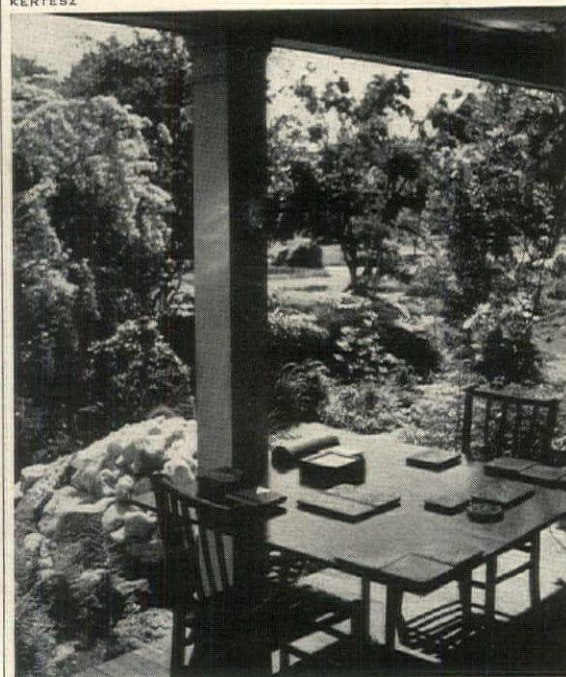

In summer the owners use the porch for every-day living, dining, and recreation. Glazed tiles of different colors and shapes are arranged in patterns on the table top; they are used in the place of flowers.

ORIENTAL GARDEN continued from page 132

structure. I choose *Hemerocallis*, day lilies, to provide coarse, rather tall ground cover and grass-like leaves. For an even coarser ground cover and something evergreen, I use massings of yucca. On a smaller scale, for blue-gray color, I use *Festuca glauca*, a wire-like grass.

To achieve the restful horizontals of a Japanese garden I use blue stone and gray-black concrete bricks. Black, shining buckwheat coal makes another satisfactory, horizontal "rest" for the eye. Before putting coal on, I sterilize the ground so there will be no sprouting weeds. A little, casual weeding in a patch of herbs has to be done in most gardens, but I believe in cutting down on maintenance, even in ground covers. Rose quartz chips or ground-up oyster shells from a poultry feed store make good ground covers for tonal effect.

There are two important veins of rose quartz in the United States, one in Maine, one in North Dakota. When boulders are shipped by freight car they bump together and chips develop. In our garden I used 1,000 pounds of these rose quartz chips on top of a base pile of gray, New England stones which we found while we were building our terrace.

With serenity in mind, I never plant a garden so that it can alter my quiet-scaled plan by suddenly bursting into profuse bloom. To establish the boundaries of such a garden and keep them strong, even in winter, I use a masonry wall, a hedge of yew, a shrub massing so dense that it becomes a thicket; or I place a piece of sculpture against the horizon. I avoid selecting any plants which need spraying or special feeding and pampering. Particularly, I avoid formal plantings of roses, because serenity implies a minimum of upkeep and effort.

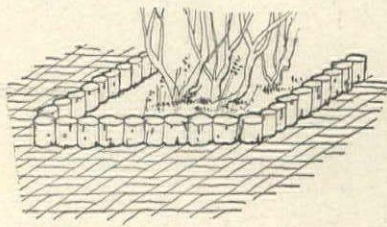

Locust butts are used to hold the soil in a 4" podium at the base of an *Amelanchier* shadblov tree.

In Japanese gardens, continuity is sometimes accomplished by cutting off nine tenths of the azalea buds and the iris buds. If these plants were allowed to bloom in their normal profusion, the effect of repose in the tranquil garden composition would be smothered. For my own garden, I chose five kolkwitzia shrubs, five gangling beauty-bushes, pruned within an inch of their lives. Their shaggy stems stick up against the horizon. In June only the tops produce a burst of bloom. Sometimes the flowering looks like a pink cloud.

In gardens of tranquillity, the hardest job is to bring the sky down to give the area a roof. Trees which remain small help to achieve this illusion. For delicacy and complex pattern, I use the powder puff, *Albizia julibrissin rosea*. For cloud gray, the Russian olive. For the exotic and the tropical,

banana trees. They grow like jungle weeds and transplant easily into small tubs. You can sit under their great emerald green leaves in a living room in winter; in the garden in summer. Lots of water is their only requirement. And for a needle evergreen, I choose *Pinus parviflora*, the Japanese blue pine. If you have never seen so-called "crippled or bent" tree specimens, ask your nurseryman to show you some. You are very likely to find something as lovely as those that have been growing in a Japanese pot for 200 years.



In June the heavily pruned kolkwitzias produce pink, cloud-like bursts of bloom at tips of branches.

A garden which expresses serenity is best achieved in a small space, so I try to keep a defined area within twice the size of the house foundation. My own house is square, about 30 by 30 feet, with a porch on the north side which takes the roughhouse of everyday living. Beyond the porch, and three steps down, lies the garden. Its measurements are about 30 by 60 feet. Even though it is in the lee of a two-story house, there are advantages in a garden to the north; morning and afternoon, the sun spotlights it. A garden to the south is seen only in silhouette, or at best by overhead light.

My ground plan is geometric and simple—one square with one cone, another square with one circle and one rectangle. The first square is a terrace of pine needles and the cone at a corner of the square is a miniature mountain, about 40 inches high, of rose quartz chips. Opaque facets of pink rise from the texture of pine needles. The terrace is defined by a low-sitting wall of terra cotta flue tiles. That kind of wall is very easy to construct. Our local lumber yard truck left the 14-inch flue tiles in a pile. We didn't bother with footings or foundations, but leveled the ground and laid the tiles end to end. Then we laid the next row, staggering the joints. Occasionally we turned a flue tile with the opening out. This gave us a patterned rhythm of square openings and long, rectangular solids.

(Continued on page 184)

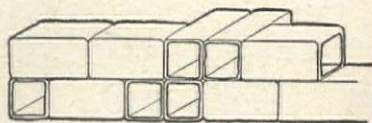

Staggered rows of terra cotta flue tiles make a rhythm of square openings, and long rectangulars.

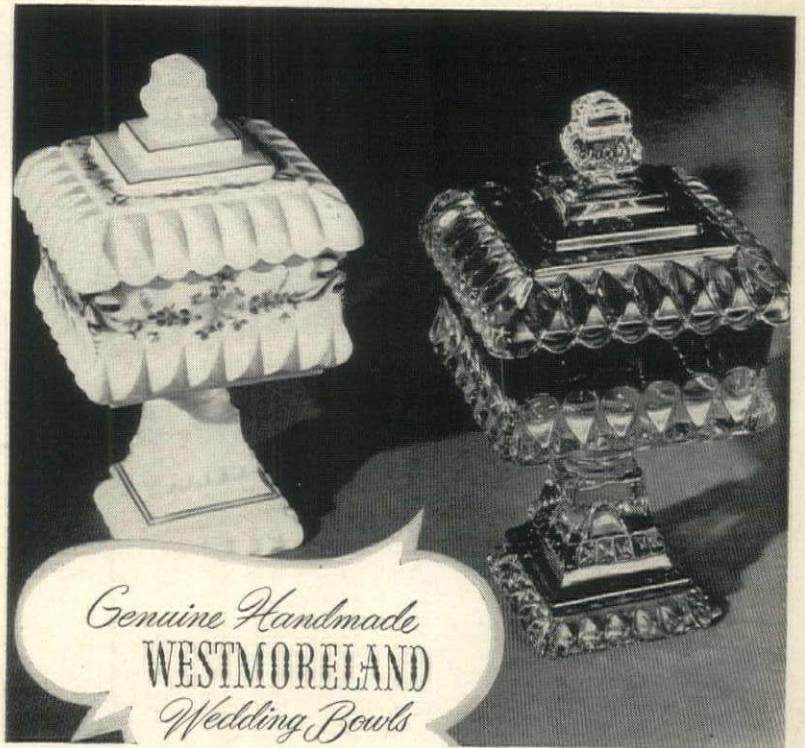

WESTMORELAND WEDDING BOWLS are handmade in 8 inch and 10 inch sizes: in clear crystal, ruby-on-crystal, and in plain and hand-painted milk glass.

All genuine Westmoreland Wedding Bowls carry this identification folder. Look for it! →

Send 10c for 32-page booklet of Westmoreland Reproductions.

WESTMORELAND GLASS COMPANY

GRAPEVILLE, PENNSYLVANIA



Wake up your Home!

YOUR home can be the wonderful place that welcomes your family and enchants your friends.

The fashion-fresh designs and thrilling colors of York Wallpapers create the mood you want. Each room takes on a lively interest and complements adjoining rooms. Your home interior sparkles with new excitement, new charm, at a modest cost, too. Visit your York dealer.

FREE CHROMOSCOPE COLOR CHART to help you choose York Wallpaper to harmonize with your home furnishings.



YORK
White Rose
WALLPAPER
For rooms you love to live with

YORK WALLPAPER COMPANY, DEPT. E, YORK, PA.



BAY OF NAPLES

from now...through
summer's glorious days

Italy

abounds in
all that lends
holiday enchantment

Like a great horn of plenty, Italy overflows with holiday experiences and pleasures... particularly in this year which marks the 500th birthday of Leonardo da Vinci. Here is the storied past... the festive present... the quaint... the charming... the spectacular. Here nature wears her loveliest dress... here man has wrought his noblest achievements. Here you will find everything that makes for complete enjoyment of a holiday... fine food... fine hotels... fine transportation... at dollar prices which add the final touch of satisfaction. 10 and 20 Day Railway Tickets permit unlimited travel... special coupons secure gasoline at reduced prices.

See your Travel Agent now!

ITALIAN STATE TOURIST OFFICE - E.M.I.T.
21 East 51st Street, New York 22, N.Y.

ORIENTAL GARDEN continued from page 183

Once the boundaries of a garden have been organized, I study the spacing of plants as carefully as I study the spacing of flowers in a flower arrangement. The specimen plants on my planting list—whether they be a lily or a crippled blue spruce—must have individual poise and balance. Yet the possibility of a happy accident, such as *Nicotiana* seeding itself in a flagstone joint, must not be overlooked.

It is also possible to harness a dramatic effect with a serene one by putting one plant of Oriental poppies or delphinium in front of a boxwood hedge. White lotus is used effectively in some American gardens. You can grow them in your terrace in tubs, and they are wonderful.

In these serene outdoor rooms, I keep the fragrance suggestive rather than overwhelming; in other words, not too much heliotrope. I like to use bamboos and the once popular Victorian pampas because of the hushed noises they make in the evening wind.

It is interesting to note that contemporary architecture, in demanding new requirements, has put much more emphasis on the art of garden making. Our rooms used to be defined and confined by wallpaper and window mullions. Now our architects give us a sheet of glass from ceiling to floor. Through this "picture window" wall, the room goes out, the landscape comes in—exactly what has been happening in Japanese domestic architecture for

1,000 years. In Japan, the *shoji* doors of wood and paper are removed whenever weather permits. The landscape moves in; the room moves out, becoming a platform overlooking the garden. The rooms are serene; grass mats on the floors, the furnishings contained behind sliding doors. The single picture in the room is often a landscape—water, mountains, the moon. Its effect on the scale of the adjoining garden is to expand and transcend it.

Sometimes stepping stones carry the eye outward. A pool will appear to be enormous because there is an island between you and the far boundary. The plant materials close by are delicate; those farther away are coarse and simple. Poised and delicate balances are studied, such as light against dark, black against white. The scabby white of a Peking pine, *Pinus banksiana*, rises vertically from a strong horizontal of gray flagstone, or olive green moss. (Continued on page 185)

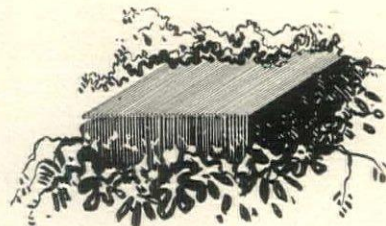

Fluted glass panel juts from the ivy-covered wall, guides rivulets of water to the tiny pool below.

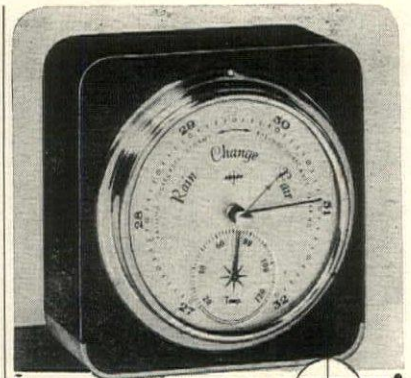

SWIFT

A SUPERB
LIFETIME

Remembrance

by SWIFT for

WEDDINGS • GRADUATIONS
MOTHER'S DAY • FATHER'S DAY

When the gift you're giving is to be useful as well as decorative a SWIFT Weather Instrument is sure to please. Accurate weather forecasting combined with traditional or modern designs. Priced from \$9.00

Ill: The WICKFORD—A dramatic beauty. Highly sensitive barometer combined with temperature dial. Hand-rubbed mahogany case with modernistic chrome plated base. 12.50

Ask to see the entire SWIFT line at your favorite dealer's.

SWIFT & ANDERSON INC.

952 DORCHESTER AVENUE
BOSTON 25, MASS.

MODERN, EXOTIC

SARATOGA

PATTERN

In keeping with the new Pacifica trend in living we present the sunshiny, warm-toned Saratoga Pattern (4288 Skyline). This authentic pattern, like all other Blue Ridge Dinnerware, is exquisitely handpainted. Its color harmonies are excitingly tropical and exotic. They are sealed under the glaze and thus retain their fresh-from-the-kiln bloom permanently. Such durability appeals to homemakers who seek not only beauty but economy. See Saratoga and other striking Blue Ridge patterns at your favorite dealer's.

Hand Painted
BLUE RIDGE
DINNERWARE

SOUTHERN POTTERIES, INC.
ERWIN, TENN.

SARATOGA
4288 SKYLINE

LA PROVINCE DE
QUEBEC CANADA

Plan Now
YOUR VACATION
IN

La
Province de Québec

Write today for your free copy of this beautiful illustrated booklet. It will guide you to a truly different vacation in the picturesque, historic Province de Québec, where you will enjoy French-Canadian hospitality in comfortable, modern inns and hotels.

Write today to: Provincial Publicity Bureau,
Parliament Buildings, Québec City, Canada;
or 48 Rockefeller Plaza, New York 20, N.Y.

ORIENTAL GARDEN continued from page 184

These transitions between indoors and outdoors—the same studies we are now able to make because of the freedom shown in contemporary architectural construction—have been in the making for centuries in the Orient. Too often, in the Japanese garden, the textures and form have been worked out so thoroughly and conscientiously that what the mind conceives, and the emotions respond to, are actual forces in the garden design. You can find gardens in the Orient that are more complicated, in their subtle balances, than a Mondrian painting. This should be understandable because to the Japanese the art of garden making is as important as the art of music

and of writing is to us. So, from the Orient—adapt, don't adopt. In our American gardens we built miles of French parterres; we did not get our money's worth because the climate and social conditions here are different from 18th-century France. And let us have no more arbitrary adoptions, no more moving of Scottish castles, stone by stone. Above all, don't build a Japanese garden in America, but analyze the qualities which you seek. You must realize that the Japanese garden involves the artistic genius and philosophical aspirations of the Japanese race. We are different. Beg, borrow, steal—humbly and appreciatively; *adapt*, never adopt.

Woodland garden

The photographs of the woodland garden, and the individual plants, which were used to illustrate the article on pages 76 and 77 of our February issue were taken on the property of Mr. and

Mrs. Franklin B. Kirkbride, at Five Wells, New Canaan, Conn. The plant identified as cinquefoil is correctly called *Alchemilla vulgaris*, Lady's-mantle, a member of the rose family.

The Red Cross needs your blood donations

a new horizon in Home Decorating

In
Kentucky

Schumacher's PACIFICA
Fabrics and Wallpapers

Be sure to see this
outstanding new
collection designed for
relaxed informal
living.

hubbuch in Kentucky

● Furniture Fabrics Floor Coverings
Main Street Near Fourth
Louisville Phone: Clay 2716

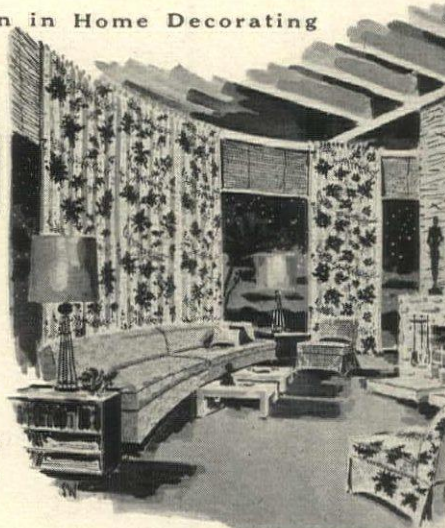

HOME ELEVATORS

Bring New Comfort and Convenience to Your Home

A home elevator saves tedious stair-climbing for ALL the family but especially for older persons and those who need to "take it easy" because of heart or other illness. Safe for young and old. Easy to install. Costs about the same as the lower priced automobiles.



"Elevette." Vertical lift for stairwell, closet or corner. Installed with or without enclosure. No overhead machinery. House-lighting-circuit operated.



INCLINATOR

The original Stair-Lift. Electrically operated from house-lighting-circuit. Safe—simple. Seats fold up when not in use.

Write for full information and name of nearest dealer.

INCLINATOR COMPANY OF AMERICA

Pioneers of the simplified passenger lifts for the home.

2205 Paxton Blvd., Harrisburg, Pa., U.S.A.



SCREENING

woven of

Firestone Velon

**withstands abuse—
laughs at weather
Winter and Summer**

Permanent, year 'round Screening woven of FIRESTONE Velon gives you advantages you never dreamed of in ordinary screening.

You never need worry about damage from accidental pressure or impact. In a test, it stood up under the weight of a 250 lb. man for fifteen minutes—smoothing out an instant after he stepped off, without break or bulge.

WON'T STAIN SIDINGS

Just as important to you, you don't have the chore of putting up Screening woven of FIRESTONE Velon in the Spring, taking it down in the Winter. Because sun, rain, salt spray, cold—even snow—can't hurt it. It won't "bleed" or stain the sills and sides of your house. *It never needs painting.* Never costs you a penny's upkeep... yet it is priced lower than most conventional types of screening.



Choose from 3 eye-pleasing colors—forest green, bronze brown or aluminum gray. At hardware, building supply and Firestone stores.

"PASSING THE SCREEN TEST"



Write for your free copy of this entertaining booklet, colorfully illustrated, fun to read.

PLASTIC WOVEN PRODUCTS INC.

PATERSON 3, NEW JERSEY

Every Home can now have one or more
CEDAR LINED CLOSETS

with BROWN'S
SUPERCEDAR



A cedar lined closet can be yours for the asking, thanks to Geo. C. Brown & Co.'s SUPERCEDAR—the packaged and sealed, ready-to-install, aromatic red cedar wood made especially for lining closets. Tongue and grooved for air tight protection, it never has to be painted and SUPERCEDAR is guaranteed 90% Red Heart wood with 100% Oil Content, which produces the pleasing aroma so deadly to moths—



Specify Brown's Supercedar in your plans



For New Homes—or old!

Enjoy the protection, the beauty, and the permanent advantages of a cedar lined closet which adds value to any home. And remember—Brown's Supercedar costs little if any more than a plastered and painted closet.

This booklet is FREE.

It tells you how to plan your closet space for every need and how to specify and use colorful Brown's Supercedar closet lining to best advantage in new homes, or old.

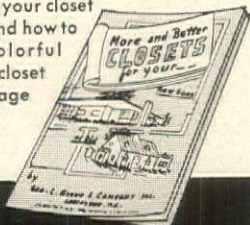

Sold through Building Supply Dealers everywhere.

Product of **GEO. C. BROWN & CO., Inc.**

GREENSBORO, N. C. ESTABLISHED 1886

LARGEST MANUFACTURERS OF AROMATIC RED CEDAR IN THE WORLD

THE VEGETABLE AND I

continued from page 127

iodine refined out of it. How often, in restaurants, I've ordered a plain, simple, mixed green salad. The waiter brings me a plate of something that resembles a christened sunburst. The greens are limp, running, with a fancy dressing; nothing is crisp or fresh.

I've tramped all over the country, and with a show to play, my body is like a barometer. No drugstore orange juice for me. The orange that the clerk squeezes for you is probably coated with wax as a shipping preservative; it came in a freight car; it often has a color preservative added to make it look pretty, and it's been frozen stiff. Once, on the road with a show, I took along an electric plate. I had holes bored in the bottom of the upper saucepan of my double boiler, for steaming fresh vegetables from the local towns where I played. In this traveling kitchen of mine (one electric plate and a little determination) I ate steamed new potatoes, fresh string beans, swiss chard, zucchini, with lots of parsley.

If I had to run a race I'd prime myself with raw meat, beef, or liver. But green vegetables (steamed, not boiled) and lots of sweet butter, whole wheat bread with fresh, ripe fruits are my proteins. I'm not a vegetarian, but I deplore the effect of the average "business man's lunch" on men in general. A man has an important conference at his office in the afternoon, so, to give himself energy he puts away

a plate of chops and "french fries," then a heavy slab of pie for "sugar energy." He arrives short of breath, heavy, sleepy, torpid from such a "protein" dose.

Learn a food lesson from a cow, who gets its bone and muscle from grains, corn, grass, alfalfa. Jungle animals eat meat in zoos, but that's a pleasure, not a necessity. In the jungles an animal survives on natural raw foods, grasses, fruit, etc. All of us put too much store in eating for pleasure, in store-bought vitamin pills, without studying what foods are over-refined, and poor in natural minerals. Let's not be a nation of trash-eaters. Let's learn to steam our fresh vegetables with the skins and jackets left on. Nothing is so rewarding in taste or mineral content as tender small green zucchini squashes, steamed whole, not chopped up, to look pretty.

There's so much waste of food in America: portions too big in restaurants, too big on our dinner plates at home. We waste more minerals (which should be trucked out and dug back into our farm soil) than the whole of Europe. If we enriched our soil properly, we wouldn't have to resort to so many insecticides and sprays. A properly balanced soil repels bugs and fungus; so do the skins of vegetables and fruit it produces. What about this craze for cross-hybridizing and con-

(Continued on page 187)

A Cutler-Hammer MULTI-BREAKER



in your new home

ENDS the blown fuse nuisance forever!

A Cutler-Hammer Multi-Breaker ends the blown fuse nuisance forever. No longer will you have to hunt fuses in the dark... or break off in the midst of preparing a meal to go to the store for the new fuses you forgot to buy. No longer will you have to stumble down dark cellar stairs and fumble in the old fuse box wondering what to do. The Cutler-Hammer Multi-Breaker is installed in the kitchen or any other convenient place. When service goes off, all you do is reset a tiny lever that has snapped out of position. Nothing to buy. Nothing to replace! Service is restored in the twinkling of an eye, even by a child! The average new home can have this modern and safe protection for very little additional cost. Also easily installed in old homes. What are all the facts? Write today for our free booklet "Goodbye to Fuses."

CUTLER-HAMMER, Inc., Pioneer Electrical Manufacturers, 1397 St. Paul Ave., Milwaukee 1, Wisconsin.

FREE BOOKLET Tells facts about new, better home electrical protection. Write TODAY for your copy.



WASH YOUR HOME!

SUCCESSFUL HOUSE WASHER
CLEANS LIKE NEW PAINT JOB!

Cleans Porch and Basement Floors
Saves Paint and Money
Easy to Use!

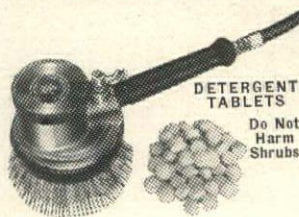

Seven-foot light extension hose on handle attaches to garden hose—valve controls soap, scrub and rinse operation. Has 3-ft. Telescope handle which opens to 6 ft. long. GUARANTEED not to leak. Supplied complete with sufficient detergent tablets to

wash average two-story home at only \$14.95 postpaid. Short handle model pictured above, only \$11.95. Aluminum quota reduced 65%, making early orders advisable. ORDER DIRECT or write for details.

TUCKER MFG. CO., Dept. HG-452, Cedar Rapids, Iowa



the seat of good housekeeping

For sale by your plumber

STANDARD TANK & SEAT COMPANY, CAMDEN 2, N.J.

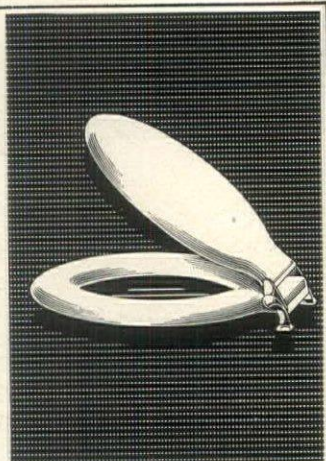

MORE *Style* THAN YOU EVER IMAGINED... In a WASTE RECEIVER
Sanette

It's the spic and span step on can... indispensable in every kitchen! Of great value, too, where mechanical garbage disposal units are used—for waste accumulations disposable in no other way, including bottles, cans, jars and bones. Square, snug-to-the-wall styling... with round inner pail of leakproof, glistening galvanized steel. Three sizes; three colors. At department stores.

MASTER METAL PRODUCTS, Inc. 237 Chicago Street Buffalo 4, N. Y.



THE VEGETABLE continued from page 186

stantly refining a new strain of vegetables and fruits? Naturally a strain can be improved, but I'm inclined to think that there is too much tampering by the scientists, with what Nature put in the ground to grow. If you cross-hybridize an orange, isn't it possible that the skin will grow thin, delicate and lose its natural resistance to insects? If you compost wisely, enrich your soil, your vegetables will repel blights; you won't have to resort to quantities of synthetics, plant pills, sprays.

Fame and fortune have had very little bearing on my food and diet theories. When I was a little girl I wanted the limelight and I was determined to rise to the top. But even if my ambition had been to be a telephone operator, I'd have been the best operator in the world. And I'd have the same food theories. To do any job well you've got to have pride, drive, but above all, health. How have I kept mine? Discipline and common sense. Actresses are busier than housewives, and I have no time these days to do many of the things I want to do. Unlike the popular misconception that "stars" are creamed, massaged, and given to expensive diets, I work hard. I know that I have a duty to a position, a very public position. I'm a conscientious person, so I want to look my best for the people I entertain. That's why learning about what to eat, and how to cook it, has helped me. I take no salt on anything, and have found that

condiments taint my natural taste.

Sometimes I fast for 24 hours, on a diet of potassium broth. This is made with celery, string beans, zucchini and parsley; 2 cups of water to 1 cup of solids, strained. No seasoning whatsoever! When at home I eat very simply. Breakfast consists of cereals with brown or raw sugar or two or three pieces of bread. For lunch a sliced cucumber with sour cream, or peaches or pears or pineapple (these you can get tinned when out of season and are sometimes better than fresh because only the ripe ones are tinned as a rule). These fruits are good with cottage cheese—no dressing. For dinner—I have a plate of five vegetables (steamed) zucchini, string beans, cauliflower or broccoli, swiss chard, new potatoes (boiled), raw carrots and raw celery—sometimes steamed celery root. When dining out in a restaurant I eat meat—beef, lamb, or liver with a salad as a rule because the vegetables have had to be precooked and therefore have lost a lot of their value. One might gather from my diet and theories that I am not a lover of food. This is not true. I enjoy good food, but in proper quantities and when sensibly selected, balanced, cooked—in short, I eat to live rather than live to eat.

For information about the plan and equipment in the kitchen shown on page 126, write to House & Garden's Reader Service, 420 Lexington Ave., New York.

Garden with Ease
with the
Planet Jr.
GARDEN TRACTOR



2 1/2 H.P. Tractor Model B-8 with Power Mower attachment

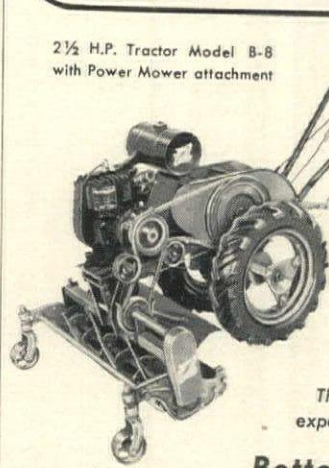

Here's the basic tool for every suburban and country home-owner... the Planet Jr. Garden Tractor and attachments! Not only is it a power mower for the largest lawns, but specialized, field-engineered attachments make quick work of plowing, discing, cultivating, seeding, fertilizing, snow plowing, field mowing, earth grading and hauling. It's also a convenient power unit. 1, 1 1/2, 2 1/2, and 5 h.p., including the amazing 1 h.p. All-Purpose Home-Owner's Tractor for versatility plus economy. See them at your dealer's!

The reputation of Planet Jr., backed by 80 years experience, means the best in hand and tractor tools.

Better tools mean better living



Planet Jr.

FINEST IN THE FIELD

S. L. ALLEN & CO., Inc.— 3455 N. 5th St., Phila. 40, Pa.

DUBOIS

Reg. U. S. Pat. Off.

WOVEN WOOD FENCE

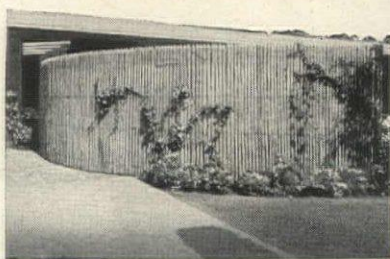

Affords privacy and protection. Beautifies and screens from automobile glare. For country estate, suburban home, city lot or penthouse. Makes a lovely background for garden vines and plants. Moderate prices. Easy to erect. Never requires painting. Lasts for a generation.

3 styles—Close Woven—Close Clef
Open Clef
Heights 18", 3' 10", 4' 11", 6' & 8'



DUBOIS Old Fashioned Post and Rail Fence

The favorite fence for suburban and country homes. Hand split chestnut, with either chestnut or locust posts. 2, 3 or 4 rail styles, 4 feet high, creosoted post ends. Also makers of DuBois 4 and 5 Bar Hurdles.

Write for free folders

DUBOIS FENCE & GARDEN CO., Inc.
342 Madison Ave., N. Y., N. Y.
Ridgefield N. J. 3990 Chevy Chase Dr. Los Angeles

ROOTONE



The wonderful plant hormone powder to make your cuttings grow. Use it to make any number of extra roses, azaleas, geraniums, African violets, boxwood, pachysandra, etc.,

from the plants you already have. A delightful hobby, indoors or out. Get Rootone and a copy of the free booklet, "Increase Plants in Home and Garden," at your garden supply store. Trial packet 25c; 2-oz. jar \$1.

AMERICAN CHEMICAL PAINT CO., AMBLER, PA.

Set it to **5 TO 50 FEET**
sprinkle *Automatically*

Sunbeam Rain King

AMERICA'S ONLY
AUTOMATIC SPRINKLER

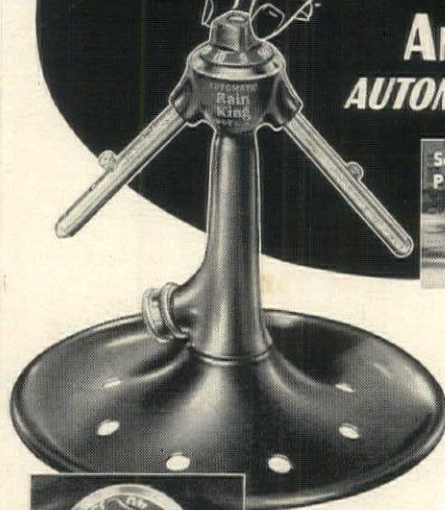

Instantly set to sprinkle any area you want

Here's convenience you've always wanted in a sprinkler—desired distance and spray automatically at a turn of a dial! Speed of the revolving arms breaks up the spray—provides a natural rain-like shower that's best for all lawns. Beautiful, rich green. Long-lasting quality. See this automatic and other famous Sunbeam Rain King sprinklers at your dealer's. \$8.50. (Denver and West, \$8.75.)



EXCLUSIVE FINGER-TIP CONTROL

Sunbeam CORPORATION

5600 West Roosevelt Road, Dept. 202, Chicago 50, Illinois
Canada Factory: 321 Weston Road, Toronto 9



do it
the
easy
way
with a
Homko
power
mower

There's no better way to turn lawn work into play than with a HOMKO Power Mower. Powered by the finest, easy starting, nationally known, gas engine—sturdily built to give years of rugged use and make mowing almost effortless. See your favorite dealer—try one today. "Do it the easy way" booklet of "HOMKO Hints" for Home and Lawn sent on request.

RIDING TYPE MOWERS

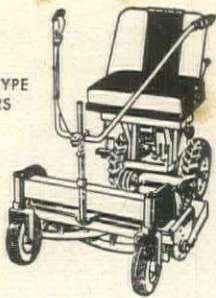

ROTARY TYPE MOWERS

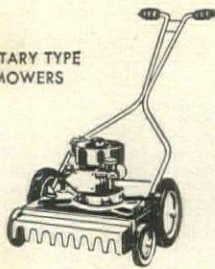

FOLD-AWAY LAWN SWEEPER



**Western
Tool and
Stamping
Company**

Western Tool and Stamping Company, Dept. 4
2721 Second Ave., Des Moines 13, Iowa

At no obligation send me "HOMKO Hints." I enclose 10c to cover postage and mailing.

Name _____
Address _____
City _____ State _____

Honolulu garden overlooking the sea

The breeze-cooled lanai of Mr. and Mrs. Robert L. Forbes' house, outside Honolulu, overlooks the Pacific. Sliding panel walls open on their living terrace



Palms and two *Brassaia actinophylla* trees, placed advantageously near the house with its long, low lines, trap shade, moisture, prevailing winds. Ground cover in foreground is naupaka, *Scaevola frutescens*. System of sliding panels makes garden a part of house.

WERNER STOY

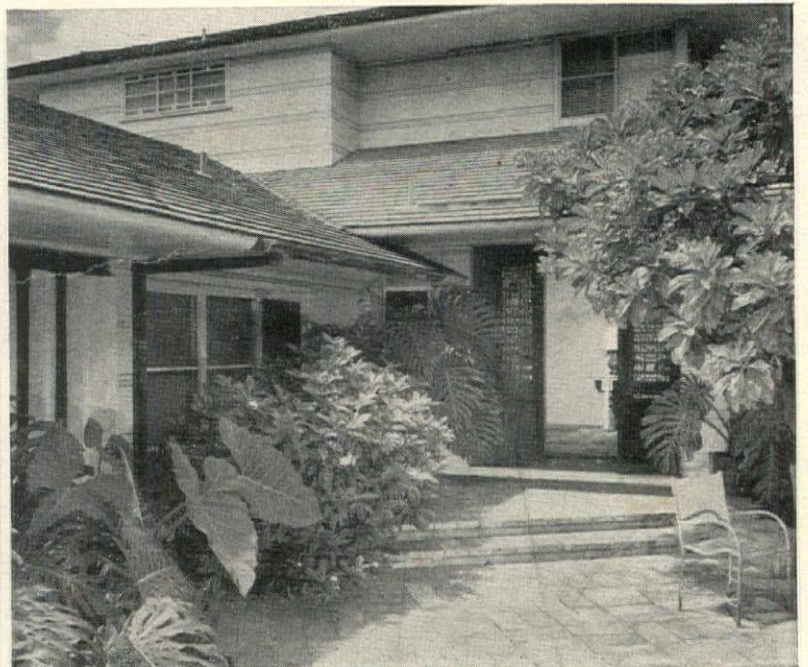

In the small entrance courtyard, louvered doors admit flowing air. Large cutleaf *Monstera*s, an 'ape with huge, bold leaves, and other exotic shrubs give textural variety. At right is the rare tree heliotrope, *Tournefortia argentea*, found on beaches of coral islands.

Honolulu terrace-garden

Well-chosen native plants, tranquil landscaping keynote this garden by Wilbert Choi for Dr. and Mrs. Richard Sakimoto



The lanai terrace has pleasantly-spaced living areas, natural simplicity. Potted Trinidad bougainvillea, shade trees, leafy greens give freshness to whitewashed walls, lava-brown shutters, Cerulean Blue terrace furniture.



The giant *Monstera* leaves make an interesting contrast to slender-trunked native trees, give a constant play of light and shadow over the terrace. The planting is on a scale that maintains itself with minimum upkeep. Ground cover of *Spathyphyllum* borders paving.

WERNER STOY



Screened behind hedges of *Murraya exotica* (orange jasmine), which bears fragrant white flowers, the house is separated from the adjacent road by high fences and a driveway. Large tree against skyline and spiny-ridged mountains is the monkeypod tree, which bears fluffy pink flowers.

YOU, TOO, CAN BE A GARDEN WIZARD

FEED EVERYTHING YOU GROW WITH

Nurish

The New "Equal-Balance" Liquid Plant Food

Makes Plants Flourish!

For years, science has known that plants thrive by absorbing nutrients dissolved by the soil's moisture. BUT ONLY NOW is science mastering nature's way of providing properly balanced food in the form which plants can absorb immediately and efficiently... without waste or damage.

We have been watching developments in this field carefully... waiting for a formula we could offer you with confidence. Now we're proud to recommend NURISH—developed by the scientists of the BATTELE MEMORIAL INSTITUTE, famous research center—and made by the NACO FERTILIZER COMPANY, producers of agricultural fertilizers for almost half a century.

NURISH DISSOLVES IN WATER

to provide a liquid plant food ready for instant absorption by your plants. Sprayed on the leaves it enables them to take some nourishment through their pores (see diagram). The remainder penetrates ground and feeds roots.

20-20-20 BALANCE OF MAJOR NUTRIENTS

provides essential foods in proportions that promote quick, luxuriant growth for everything you grow!

ENOUGH NITROGEN

... essential to life processes of plants ... an element in chlorophyll, the green substance which captures the sun's energy.

ENOUGH PHOSPHORUS

... essential to cell formation and development of seeds, fruits and flowers.

ENOUGH POTASSIUM

... essential to all growth processes ... strengthens stems and roots ... stimulates formation of young leaves and buds.

PLUS VITAL MINOR ELEMENTS

... Manganese, Copper, Boron, Zinc.

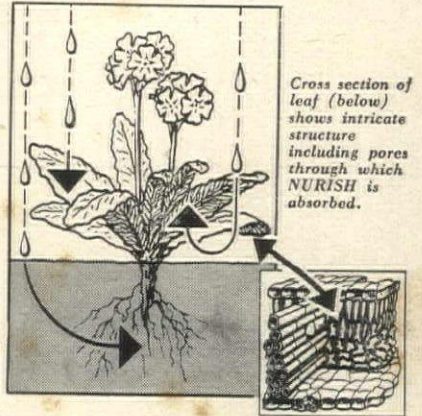

Cross section of leaf (below) shows intricate structure including pores through which NURISH is absorbed.

SAFE, HEALTH-BUILDING FEEDING

for all stages of plant growth is assured with NURISH... it has what your plants need for beauty, productivity and disease-resistance. NURISH gives you greener lawns... bigger, lovelier flowers... finer, tastier fruits and vegetables. Use NURISH for seeding, planting, throughout the growing season. Especially beneficial to transplants. Used as directed, will not burn tender forms of plant life. NURISH-fed annuals and perennials grown in average soil will show 2 or 3 times as much growth as unfertilized plants grown in same soil and as much as 5 times when soil is poor in nutrients.

SO EASY TO USE PACKED IN NO-WASTE PRE-MEASURED FOIL PACKETS... EACH MAKES 2 GALLONS OF SOLUTION... FEEDS 36 SQ. FT. OF PLANT BED OR 100 SQ. FT. OF LAWN



NURISH dispenser box holding 32 moisture-proof, pre-measured foil packets assures you of full use of every ounce you pay for—gives you instant access to packets.



No guesswork... no spilling... no mess... NURISH comes to you in pre-measured, moisture-proof packets... just pour contents into two gallons of water. YOU OPEN ONLY AMOUNT REQUIRED AT ANY ONE TIME. Clean and odorless... no flying dust... no waste. FULL USE OF EVERY OUNCE YOU PAY FOR.

MONEY BACK GUARANTEE:

Complete direction folder including Plant Feeding Guide, is provided with each carton of NURISH... if not satisfied with results, purchase price will be promptly refunded.

USE THE COUPON... ORDER TODAY!

Special Dispenser Container of 32 moisture-proof packets; net weight 1 1/2 lbs., \$2.35 postpaid. Send check or money order. No C.O.D.'s please... NURISH is available only by mail.

ANDREWS NURSERY 204 Ivy Street, Faribault, Minnesota.

Enclosed is \$..... Please send me, postpaid, quantity of NURISH checked below. (Add sales tax if required.)
NOTE: To speed shipment your order will be filled by the nearest NURISH distributing nursery.

1 1/2 lbs. in 32-packet dispenser box \$2.35
 3 lbs. in two 32-packet dispenser boxes \$4.45
 I can use a greater amount of NURISH. Please send me prices of larger sizes.

NAME.....
 ADDRESS.....
 CITY.....ZONE.....STATE.....

MAIL TODAY
Get Your
Garden
Under
Way!

Wayside Gardens



FIRST
WITH
THE
FINEST



MARK RIEGEL

New PLANTS

SHASTA DAISY, Mark Riegel. Superb new variety that produces 20 or more enchanting daisies at one time. Huge gleaming white flowers have overlapping petals and soft yellow centers. Very hardy. . . . Ea. \$1.25; 3 for \$3.05

PHLOX, Sir John Falstaff. Largest and loveliest giant phlox ever offered. Immense, bouquet-like flower heads of luminous salmon-pink bloom on tall robust stems. Hardy and disease resistant. . . . 3 for \$2.35

HYBRID DICENTRA, Bountiful. Finest new "Bleeding Heart" to date. Flowers are larger and bloom much longer than Dicentra Eximia. Plants bear 30 to 40 stalks of fuchsia-red flowers spring and fall. . . . 3 for \$3.75

FRED HOWARD

New ROSES

FRED HOWARD, AARS 1952. Most beautiful new yellow rose of modern times. Hardy vigorous plants bloom freely in all sections. Long graceful buds open into exquisite golden flowers edged with pink. . . . Ea. \$2.75

HEDDA HOPPER. You'll be proud to own this glamorous new pink hybrid tea that blooms extravagantly from early spring till frost. For glowing color, pleasing fragrance and vigor, it cannot be surpassed. . . . Ea. \$2.00

CONNIE MACK. Sensational new floribunda. Graceful clusters of rich velvety crimson flowers are dramatic in arrangements and incredibly lovely in the garden. Extremely hardy and mildew resistant. . . . Ea. \$2.00

These are but a few of the many, many wonderful and exciting new things featured in Wayside's Spring Catalog

SEND FOR THE WORLD'S FINEST HORTICULTURAL BOOK-CATALOG
Don't delay, send for this valuable garden book today. No other floral catalog in America can compare with it. Almost 200 pages, with hundreds of true-color illustrations of the world's newest and best roses, flowering shrubs, rare bulbs and hardy "pedigreed" plants. Complete cultural directions for every item. *To be sure you get your copy, it is necessary that you enclose with your request 50¢, coin or stamps, to cover postage and handling costs.*



30 MENTOR AVE. MENTOR, OHIO

Wayside Gardens

Honolulu orchid garden

Mr. and Mrs. A. Lester Marks cultivate rare orchids in this courtyard, often open their large gardens to charitable causes

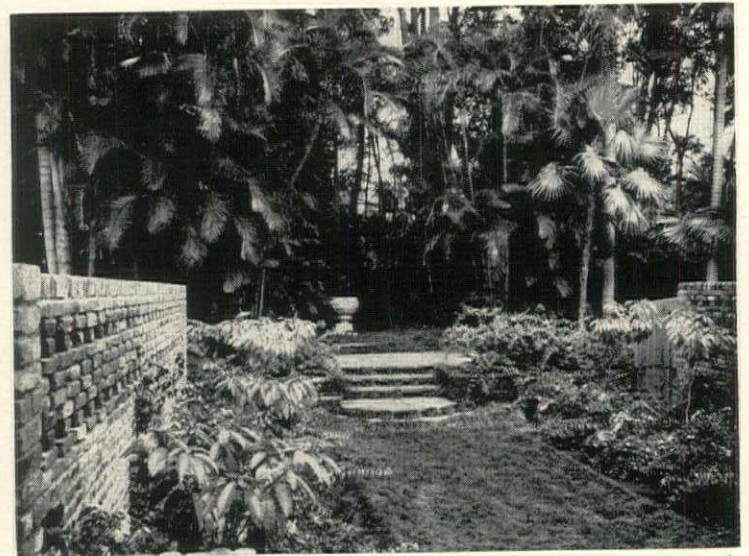

Luxuriant white star jasmine gives fragrance to this night courtyard which can be indirectly lighted. The dark green Japanese grass, *Mondo japonicum*, makes a deep carpet underfoot, never has to be cut.

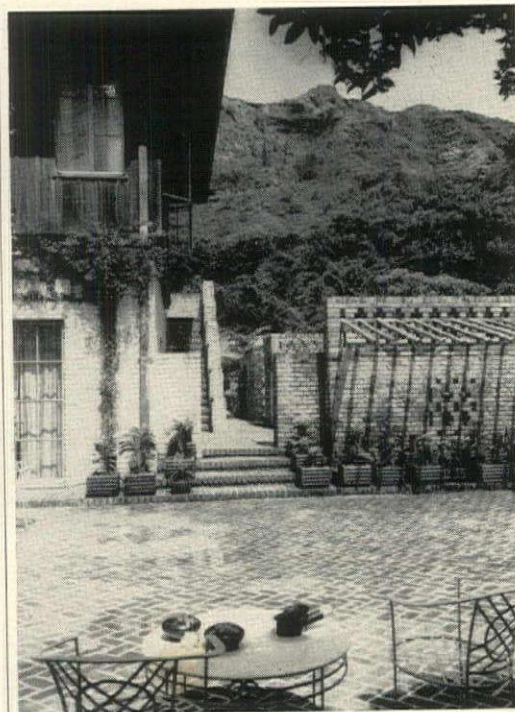

This ingenious garden room shows a bamboo lattice built against brick walls to protect vanda orchids from too much sun or shade. Butterfly sprays and other tropical varieties in boxes line the garden room. Colors range through soft yellows, mauves, rich browns, greens, purples, whites in brilliant array.

WERNER STOY

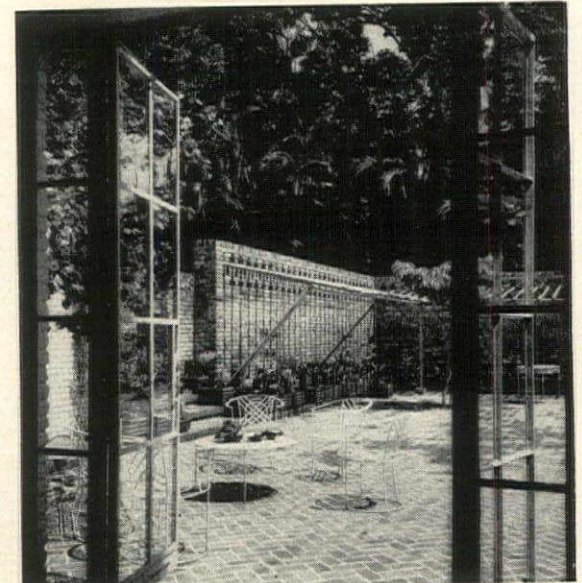

Open courtyard view shows detail of lattice which gives protection to potted orchid specimens. These form exotic borders of color below fence. Adroit design of lattice makes a flickering pattern of sun and shade.

Hey, Doc!
How's this
for **LIGHT** exercise?



Why puff and strain? Mow your lawn the quick and easy way with the smooth-running, clean-cutting Savage Yard Chief... precision-built with "gunsmith" craftsmanship... rugged enough to last for years and years. Tougher "Sta-Temp" blades. Convenient finger-tip controls. Shock-absorbing handle. Totally enclosed chain drive. Big, cushiony, traction-grip tires. Famous Timken bearings. Cutting your grass with this fine power mower is as easy as a stroll around the block. Write today for illustrated folder. Savage Arms Corporation, Lawn Mower Division, 81 Broadway, Chicopee Falls, Mass.

SAVAGE

21-INCH
Yard Chief

TRUE SAVAGE CRAFTSMANSHIP



Savage lawn mowers are produced with the same care and skill that have made Savage rifles and shotguns world-famous.

SAVAGE makes a COMPLETE line of lawn mowers for the home

Ask your dealer to show you the 18-inch Savage Power Chief, perfect power mower for smaller lawns. Also the new Rotor Chief, 19-inch, power driven rotary mower that cuts toughest grass and weeds. Look, too, at the newest addition to the Savage line: easy-to-operate, quiet-running electric mower. And for the limited gardening budget, there are three fine Savage hand mowers, precision-built to last for years.

Full 21-inch cutting width.

Extra-dependable 1.6 h.p., 4 cycle Briggs & Stratton engine.

Shock-absorbing handle.

Totally enclosed chain drive.

Big, cushiony, traction-grip tires.

Famous Timken bearings.

Feeding and mulching will improve your plants

How you enrich the soil for newly set-out plants is important. There are excellent balanced or complete dry plant foods on the market as well as many fine liquid nutrients which are very easily applied. For any feeding, follow these two simple rules: read the instructions on the label of the product you use; and, in order to avoid "burning," do not let any of the young roots come in contact with the nutrient.



When you transplant, dig the hole deeper than the plant requires. Use the bottom layer of soil to mix with a small quantity of balanced plant food and cover the mixture lightly with plain soil so that tiny roots will not come in contact with the nutrient. Keep your plant roots moist and lightly covered until you are ready to set them into the soil.



Spread out the roots and set your plants in the center of the hole. Do not set them too deep or too shallow; firm the soil as you fill it in. For strawberries, the center of the crown should be a little above soil level. For ever-bearing types, such as Red Rich, set the plants 15" apart with 15" between each of the rows.

Add rest of soil and press it firmly around the roots. Water thoroughly. Now, or before the plants have grown large, mulch 1"-1½" deep with loose airy material such as chopped hay, chopped straw, or sawdust. To produce heavy crops on ever-bearing strawberries, keep the runners and blossom or fruit stems cut off until about the first of July.



FREE! **RA-PID-GRO** Planting and Feeding Guide for the home gardener

FOR VEGETABLES—FEED LIQUID RA-PID-GRO AT THE RATE OF 1 GALLON PER 50 FEET OF ROW FOR ONE FEEDING—APPLY WITH ORDINARY SPRINKLING CAN, GARDEN SPRAYER OR SPECIAL HOSE FEEDER

ANALYSIS: NITROGEN 23%, PHOSPHORIC ACID 21%, POTASH 17%—GUARANTEED NOT TO BURN

PRICES

1 lb.	\$1.25
2 lbs.	2.35
5 lbs.	4.50
10 lbs.	8.75
(Analysis: 23-21-17)		

WITH EVERY PURCHASE OF 1 POUND OR MORE OF

RA-PID-GRO

"THE MIRACLE PLANT FOOD"

Success, at last, is assured for the home gardener. This RA-PID-GRO chart will solve most of your gardening problems. It gives complete instructions on:

1. How and when to plant and feed vegetables.
2. How to soak seeds in RA-PID-GRO for rapid, positive germination.
3. How to transplant sets.
4. How and when to feed RA-PID-GRO through roots and foliage.
5. How to overcome shock of transplanting trees, shrubs and plants.
6. How to feed potted plants for luxuriant growth and bloom.
7. How to feed new and old lawns.

IMPORTANT!

Get this chart and start using RA-PID-GRO now! You'll be glad you did when you see the vast improvement in your yard and gardens all summer long—and, especially when you see the prices of vegetables and fruit next fall! . . . If your dealer cannot supply you, fill out the coupon and get your chart now . . . while they last.

Buy RA-PID-GRO from your nurseryman or favorite store. If he cannot supply you, use this coupon.

RA-PID-GRO

RA-PID-GRO CORPORATION • Dept. HG, Dansville, N. Y.

Please send me: lbs. of RA-PID-GRO at \$.....

..... RA-PID-GRO Planting and Feeding Chart (no charge) My check money order is attached.

Name

Address

City, Town

you, too, can have a green thumb



gayest, most practical of garden gloves

You'll love the way your hands look and feel in smartly-styled Green Thumbs. Their chamois-soft, chamois-colored, washable fabric is vinyl-treated, keeps out dirt . . . guaranteed to wear several times longer than good canvas gloves. And they really do have a green thumb.

Only 89c at your dealer's, or \$1 post-paid, to keep hands lovely while you garden, dust, paint. Edmont Mfg. Co., 1286 Walnut St., Coshocton, Ohio.



U. S. TM Reg. No. 412529

FEEDING AND MULCHING

continued from page 191

You can also feed plants after they have been transplanted or established in beds



Dry balanced plant food should be spread carefully in small quantities over the ground around the plants at least 3"-4" away from the crown. If you prefer, use a diluted liquid plant food or mix 2 ounces of soluble granular nutrient in 2 gallons of water to take the place of one regular watering.

Carefully mix dry granular plant food with the soil, using a hand hoe or other tool. To avoid burning of tender roots, be sure there is no great concentration of nutrient in one spot. When thoroughly mixed, water the roots, then spread your mulch over the surface to keep down weeds and retain soil moisture.



LUKE SAYS: "You can have 'em 3 for a Buck!"



LOVELY • EXOTIC
RUBRUM LILIES
Fragrant blush-pink blooms

These bulbs formerly sold for a buck straight—but I want to get rid of 'em! So just send me a buck and I'll send 3 giant bulbs for spring planting.

3 bulbs \$1
POSTPAID
MY GUARANTEE:
Satisfaction or money back.



LUKE HOPMAN Flower Grower
Route 7, Box D, Garden Home, Ore.

MINIATURE ROSES

Imagine a Rose Bush 4" to 8" high with perfect tiny blooms! Fragrant. Grows inside outside. Year 'round blooming. Easy to care for. Comes in rustic "Oregon Cedar" planter. Blooming size. Ideal gift. Red, Pink, Rose Pink. \$2.50 each. 3 for \$6.00 postpaid. Send for free folder.

JOHN THUMB, DEPT. HG
BOX 132, PORTLAND 7, OREGON



Super!
3way
pest killer!

kills aphids, worms, beetles by contact! by eating! by fumigating action!

Quick! Positive! Safe! A non-discoloring insecticide spray for flowers, shrubs, vines, trees, vegetables and lawns. Recommended by government experts. 4 oz. bottle makes 6 gallons.

ACME 5% Lindane Spray
Acme Quality Paints, Inc., Detroit 11, Mich.

METCO Wave SPRINKLER

"NEXT BEST THING TO RAIN"



Waters large rectangle, fewer moves.

Gets the corners without overlapping.

only \$10.95

The slow, back and forth motion of this new and better sprinkler gives the water time to soak in—no puddles or runoff. This deeper penetration means stronger roots and better lawns. Ruggedly built of finest materials to last a lifetime.

Can be moved with water on.

Finger adjustment controls spray area.

Metallizing Engineering Co., Inc.
Long Island City 1, N. Y.

AT HARDWARE AND GARDEN STORES EVERYWHERE

This year enjoy your summer with...
EXCELLO
power mower

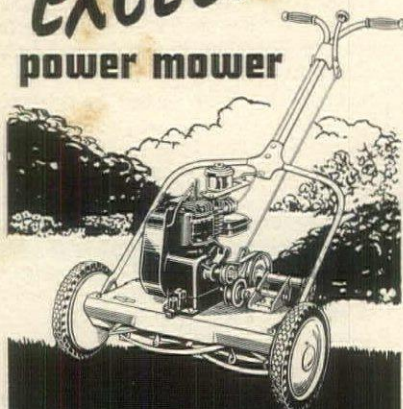

• Save time, save work, have a better looking lawn . . . with trouble-free Excello. Reel or rotary models! 18", 21", 24" cutting widths! Briggs and Stratton engines; Timken bearings; positive clutch; crucible steel blades. Easy to start and easy to run.

It's a promise . . . from

EXCELLO—Caretakers of the Nation's Lawns
HEINEKE & COMPANY
1902-1952 • Springfield, Illinois

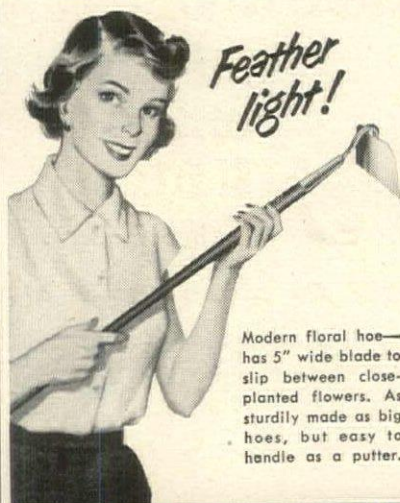

Feather light!

Modern floral hoe—has 5" wide blade to slip between close-planted flowers. As sturdily made as big hoes, but easy to handle as a putter.

SPEEDLINE tools for easy gardening



Sized right!

Super-strong little floral shovel, 5 3/4" wide, forged from a solid steel bar. Digs like a terrier. A back-saver for planting and transplanting—and you'll never wear it out.

Old-fashioned heavy tools went out with the "hired man." Modern folks use these small, strong, easy-to-handle SPEEDLINE tools to tend their lawns and gardens.

SPEEDLINE tools for every purpose, are balanced like golf clubs and finished alike to make a matching set. Your dealer has them—or can get them quickly. Just look for the blue handle. It's SPEEDLINE.

A popular set of matched tools

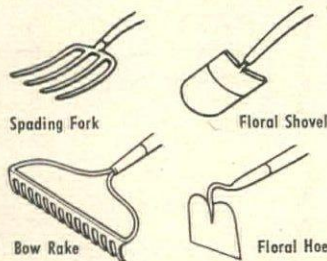

Other matching tools are available for every need.



THE UNION
FORK & HOE CO.
Columbus 15, Ohio

EXOTIC TROPICAL PLANTS

continued from page 130

truly hot tropics. Native to the South Pacific Islands, Java and Australia, crotons are available in hundreds of horticultural forms. The thick, shiny leaves are marked in reds, greens, and yellows, come in short and long sizes, narrow and broad, with straight, wavy, or curled edges.

One of the handsomest of the tropical woody vines, used a great deal in plantings in Honolulu as well as in the far South here and throughout the lands of the Caribbean, is the allamanda, a beautiful evergreen vine with large tubular yellow flowers in constant bloom for many months. Native to South America, the best known is probably *A. cathartica hendersoni*, with flowers as much as five inches across. It was sent from Guiana to England in 1865; shortly afterwards it was sent here where it has been popular ever since as a greenhouse climber in the North and outdoors in the far South.

Another useful vine, grown more for its unusual foliage than its aroid-like flowers, is *Monstera deliciosa*. It is fast growing in popularity for use in northern apartments and modern houses due to the decorative effect of the huge, deeply-lobed leaves with their added window-like holes in the older specimens. In Guatemala where it is native, there is one section along the coast road where the *Monstera* and its close relatives, the large-leaved philo-

dendrons, literally cover the tree trunks. You will see its large, shiny green, open-work leaves in many a Honolulu garden or patio. Take a note from the way it grows in its native haunts and always provide a support for it to climb on.

The flamingo flower is another striking aroid. It originated in Colombia but is now one of the most colorful exotics in Honolulu, Florida, Southern California, or for your own living room or greenhouse. Most of those you will find are forms of *Anthurium andraeanum*. The leaves and flowers grow from a main stalk on long stems. The heart-shaped leaves are deep green; the actual candle-like flower, or spadix, is surrounded with a waxen-like spathe also somewhat heart-shaped, in colors of pink, red, or white according to the variety grown. The flowers last as long as a month on the plant and as long as two or three weeks when properly cut in their prime.

Fancy-leaved caladiums are also aroids from tropical America that are highly prized as summer bedding plants, as pot plants for indoors in cold weather and on the terrace or around the patio where the climate is warm enough.

For summer plant beds with an effect entirely different from caladiums, you might try the Madagascar peri-

(Continued on page 195)

LAWN TRIMMING

becomes fun!

No "Stoop-Ache"—No Dirty Hands or Clothes with...



TRIM MASTER JR.

Pat. Pending

Electric Grass Trimmer with Amazing "Vacuum Action"

Does the work of hours in minutes... far neater and better than it could ever be done by hand. Any one can operate it effortlessly... it's so light, safe, simple. Uses AC or DC household current, and priced so low every householder will find it a bargain. Guaranteed.

Along Walks and Drives! Around Trees and Shrubbery!

Write for literature... See it at your dealer



E.F. BRITTEN & CO., INC.

22 South Ave. W. Cranford, N. J.

Why is my Lawn so Thick and Velvety? I used WHITNEY'S LAWN SEED



- TOP QUALITY PERENNIAL SEEDS
- SUPER-REFINED
- TESTED FOR GERMINATION

WHITNEY Seeds are super-refined to remove weed and chaff content. They're germination tested and proved. WHITNEY Excelsior and Sylvan Shady Mixture—are now sealed in plastic transparent bags. You SEE the quality that's a feature of all WHITNEY Seed. Mixtures for all soils and preferences, at your hardware or nursery supply dealer's. Visit him for WHITNEY SEED and our NEW Free Folder that tells the 4 steps to a better lawn. Or write us for a copy. Address Dept. B.

WHITNEY SEED CO., INC.
BUFFALO 5, N. Y.

EXQUISITE SELECTIONS FOR SPRING PLANTING

Lilies

FOR
LOVELINESS
STATELINESS
BRILLIANCE

TO ENHANCE A BORDER OR ANY GARDEN SPOT

TALISMAN—A perfect Lily for the border or open woodland. Ideal for cutting. Height 4 to 6 feet; a *must* in every Lily garden. Blooms in July. **PRICE**—75¢ each; \$7.50 per dozen.

LILLIAN CUMMINGS—Grenadine-red flowers on 3 to 5 ft. stems, flowers in July. **PRICE**—\$1.00 each; \$10.00 per dozen.

GOLDEN CHALICE HYBRID—Superb vigorous garden Lily, ideal for the Perennial Border. Golden-yellow with dark green foliage, flowers in June. Drought resistant. **PRICE**—\$1.00 each; \$10.00 per dozen.

STATELY ARISTOCRATIC DELPHINIUMS—Field grown clumps in shades of heavenly blue with white bees, true blue, clear lavender-pink and deep violet, as well as pure white. Six ft. spires flowering in June and again in September, if planted this spring. **PRICE**—\$1.50 each; \$15.00 per dozen.

All shipments

F.O.B. Madison

Totty's

Send for our beautiful fully illustrated Catalog—Only 25¢

GROWERS OF THE WORLD'S FINEST

ROSES... CHRYSANTHEMUMS... PERENNIALS

Dept. G4

MADISON

NEW JERSEY

THIS

IS THE WAY TO GET A BEAUTIFUL LAWN

Do as greens keepers do

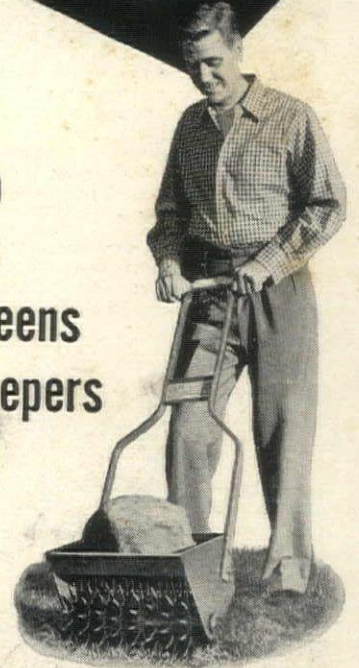

Spike-Disc. No. 8T.

Aerate with a **SPIKE DISC**

Greens keepers know that soil aeration is essential to perfect greens. Follow their advice! By using the Spike-Disc frequently, you can have that beautiful lawn you've always dreamed about.

Your lawn won't be spoiled by ugly bare spots and patches of burnt grass if you aerate with Spike-Disc. Brown patches and bare spots indicate lack of air and moisture in the soil.

The knife-like blades of the Spike-Disc cut unnoticeable slots to the root areas, loosening the soil and allowing your lawn to breathe. These slots also enable the soil to retain moisture long after watering.

The Spike-Disc is as easy to use as your lawn mower, and just as essential.

For best results, the Spike-Disc should be used before reseeding, fertilizing and top dressing. By sprinkling your lawn lightly after using Spike-Disc, your seed and fertilizer will settle down into the soil where they should be, not on top where they will be carried away by flooding rains and high winds.

Manufactured by Ohio Machine Products, Inc. Columbus, Ohio
Manufacturers of the Dunham Hand and Fairway Water-Weight Rollers.

Write for full information to:
Dept. H. G. 1
JOHN H. GRAHAM & CO., INC.
Sales Agent
105 Duane St., New York, N. Y.

LAWN MOWERS continued from page 134

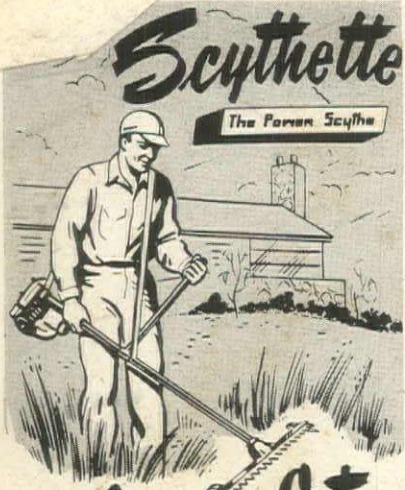

4 Cuts
weeds, grass, reeds
**TIMES FASTER THAN
ORDINARY METHODS**

The fastest, easiest way ever—to cut weeds, grass and reeds anywhere—on rough ground, rocky ground, or under water. The Scythette weighs only 24 lbs. and is easy to handle, features aluminum construction, a 20" cutter bar, 1/4 hp motor that runs many hours per gallon. Where ordinary cutters fail, the Scythette succeeds because it is automatic, portable, power-driven, foolproof. Keep your property in trim with the Scythette—nationally advertised. See your nearest dealer, ask for a free demonstration.



WRITE FOR
FREE LITERATURE

HOFFCO, INC.
DEPT. H-G • RICHMOND, INDIANA

MOW R SHARP
sharpens as you mow

only \$3.95
POST PAID

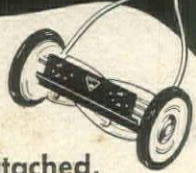

- Once attached, never removed.
- Fits any conventional hand mower.
- Protects shrubs and flowers too.

Don't be worn out by a dull mower. Keep your lawn trim, your mower sharp with MOW R SHARP. This NEW STEEL MOW R SHARP has demonstrated time and again that it will improve and balance the cutting edge of even a brand new mower. Operates on principle of expensive lapping machines and will keep your mower sharper than new.

**GUARANTEED FOR THE
LIFE OF YOUR MOWER**

IDEAS INC.
110 N. Fairchild St., Madison, Wis.
Please send me _____ MOW R SHARPS at \$3.95 each. Remittance enclosed.
 16" fits 15" and 16" Mowers
 18" fits 17" and 18" Mowers
Name _____
Street _____
City _____ State _____

Remove all the wet clippings and wipe the reel clean with a dry cloth; then go over the cutting edge with an oily cloth to prevent rust (see illustration 3, page 135). If this is done regularly, and any part or adjustment is loose, you'll be sure to notice it. After a spell of damp weather, leave your mower in the sun for an hour or so. This will evaporate any unseen dampness that might be present. At the beginning of each season, remove the wheels, clean the gears, and apply a coat of ordinary gun grease to the wearing surfaces of the drive gears.

In caring for the crankcase and the air filter, do be sure to use only the grade of oil or grease specified by the manufacturer of your mower. Generally this is a heavier lubricant than that used on bearings and small parts. A glance at the oil lever in the motor will tell you when the oil should be changed, but you can best determine when you should change the oil in the air filter by dipping your finger into the bottom to see if sludge has accumulated. The oil at the top will look clear and clean even after sediment has formed. The air filter ought to be washed out with gasoline at least once a month, oftener if the weather has been dry and dusty. At the same time, a thin coating of cup grease or vaseline on the chains will keep them in good condition.

Before you store your mower at the end of the season, drain the gasoline from the tank. Gasoline evaporation creates a gummy substance which clogs

the carburetor and makes the motor hard to start in the spring. This might be a good time to have your mower service man go over your machine and make any adjustments or repairs needed, so you can start next season's mowing with confidence that you will have a well-kept lawn.

So much for the things you should do to maintain your mower properly. Equally important are the things you should not do. Never adjust or repair a power mower without first stopping the engine. Never let more than one person at a time work on the mower; accidents can happen when two or more people try to make adjustments. Never start the engine with the clutch engaged and never run full speed when cutting. Never tamper with the motor of your mower. When your machine is delivered to you, the motor has been adjusted by the manufacturer for proper operation. Should repairs become necessary, after long use, the service station designated by the motor manufacturer will be best equipped to make the proper adjustments.

The care of a rotary mower is essentially the same as that of a reel type mower. Never try to make any adjustment while the motor is in operation, and take particular care to keep your feet well out of reach of the rotary blades at all times. Before you start the engine, be sure there is oil in the crankcase. Lubricate the mower after every 10 or 12 hours of operation. Keep the (Continued on page 195)

Recipe for
**America's
Favorite
power
mower**



Jacobsen
MANUFACTURING COMPANY
RACINE, WISCONSIN

Ingredients—Finest materials, experienced engineering, modern design.

Performance—Add years of successful operation on lawns, estates, parks and golf courses.

Engine—Top off with a Jacobsen engine, designed and built for power mower use — for instant starting, smooth, trouble-free power.

Experience—Season with over 30 years' of quality power mower manufacturing and service.

Result—America's favorite power mower. See it at your Jacobsen dealer.



Relax and Ride

Jacobsen Estate 24 and Riding Sulky
Jacobsen offers six more reel-type mowers with cutting widths from 18 to 30 inches.

Worthington Rotary Disc Mowers

Lawn mower, weed cutter, trimmer. Seven models — cutting widths from 18 to 62 inches.

TORO
AMERICA'S MOST
COMPLETE LINE OF
POWER MOWERS

Over 30 models for home and institutional use, plus the finest service system in the industry... Write Toro Mfg. Corp., Dept. G42, Mpls. 6, Minn.



GROW REAL
ORCHIDS
IN YOUR HOME

—easier to grow than African violets, roses or a head of cabbage! Instruction brochure, price lists, free.

SAMUEL PRESNER
Box 4550-HH Coral Gables, Fla.

WATER LILIES
Beautiful New 1952 CATALOG SENT FREE. Lavishly illustrated in Natural Colors. Prepaid California prices. Huge flowering 7 year old Blue Triumph Tropical Water Lilies post-paid \$3.50. A glorious pool. Full instructions. **JOHNSON WATER GARDENS** P. O. Box F-1 PARAMOUNT, CALIF. WATER GARDENS

It's EASY to have a
Lovely Lawn

Lawn Care HOW to SOLVE the SHADE PROBLEM
Here's the first step. Read LAWN CARE it's a free, five times yearly bulletin service designed for home owners like yourself. In simple language it tells you what to do, when and above all HOW.
Write today for your free two-year subscription. Don't miss the current issue. Just address...
O M Scott & SONS CO
108 Maple St., Marysville, Ohio
also Palo Alto, California

For a glorious **PERENNIAL GARDEN this year**
If you are planning a new garden this year, or adding new life to the old, send for Pitzonka's beautiful Perennial and Pansy Catalogs in color. Pitzonka brings you the finest quality plants in a wonderful selection of the best of the old favorites. 25c in coin brings both of these catalogs to you. Write today!
PITZONKA'S PANSY FARM, Box 242, Bristol, Pa.

ESHELMAN FOR BETTER **LAWNS AND GARDENS**
1 1/2 H.P. also POWER MOWERS and RIDING TRACTORS Women can operate it!
Also Power Reverse FREE CATALOG. Write **ESHELMAN**, Dept. 508, 119 Light St., Balto. 2, Md.

MAKES PLOWS CULTIVATES HARROWS HAULS SPRAYS SAWS DOZER MOWS CUTS ROLLS TILLS SNOW PLOW

95 PLUS TOOLS

Brown WALL BREATHERS

STOP PAINT BLISTERING, PEELING Prevent Wood Rot



PROTECT YOUR HOME give your paint job a chance! Regardless of climate, all houses must breathe to prevent decay. Brown Wall Breathers are the answer. Easy to Install. Free Instructions. Protect Your Investment and Save Costly Repainting & Repairing. Now Available at Your Paint or Hardware Dealer or Write for Full Information.

SAVE COSTLY PAINTING & REPAIRS this easy way!

Brown INDUSTRIES
14222 LAKE SHORE BLVD. CLEVELAND 10, OHIO

WATER LILIES FANCY GOLD FISH TROPICAL FISH
Free Catalog in colors. Over 100 varieties.
Beldt's Aquarium, Inc.
2143 Crescent Avenue
St. Louis 21 Missouri

Dr. STOUT'S DAYLILIES
NEW COLORS, NEW SEASONS, LARGE, SMALL, LOW, TALL, BLOOM SPRING TO FALL, DISEASE AND PEST FREE, HARDY, PERMANENT, MORE BEAUTY, LESS LABOR, ALASKA TO BERMUDA.
SEND 10c FOR ILLUSTRATED BOOKLET OF WHEN-HOW-WHERE-WHICH.
FARR NURSERY CO.
BOX 152 WOMELSDORF, PA.

"HIGH NITROGEN" MICHIGAN PEAT
now available in 1/2 peck and peck bags for African Violets & House plants. Get more abundant blooms, ask your dealer or Michigan Peat, Inc., 267 5th Ave., N. Y. C.

CHANGE OF ADDRESS
Four weeks are required to effect a change of address. To insure uninterrupted delivery of copies, kindly advise us sufficiently in advance of moving. Such notification should be made by letter or post office form #22-S, giving the old address as well as the new, with the postal zone number, if any.
Also, please notify your local post office on postal form #22 of your change of address. Both forms are obtainable at any post office. Correspondence should be directed to The Condé Nast Publications Inc., Greenwich, Conn.

EXOTIC PLANTS continued from page 193

winkle, *Vinca rosea*. This close relative of our hardy, low creeping myrtle, *V. minor*, is actually a tender perennial, usually treated as an annual. It grows erect to as much as two feet, with glistening green leaves and pink or white flowers with a deeper pink eye; individual blooms are as large as a fifty-cent piece.

The chenille plant is a strange-looking East Indian tropical shrub with long red tassels of flowers which droop down through the coarse six-inch leaves like a cat's tail. You can grow this tender *Acalypha hispida* in pots in the greenhouse and sink them into the garden beds when all danger of frost is well past.

Another odd tropical shrub which lends itself to pot culture in the house is the shrimp plant, *Beloperone guttata*. Its name comes from the crustacean-like orangy-pink set of bracts which appear at the tips of the slender 16" to 18" stems and which shield the rather inconspicuous smaller flowers.

These are but a few of the more noticeable exotic plants you will see in the islands of the Pacific, which you might try growing on your own place. You will find directions for their culture in many of the better garden dictionaries, encyclopedias, or volumes which include the more unusual types of house plants.

LAWN MOWERS continued from page 194

blades sharp, and after each use inspect the spool-like shoe, directly above the blades, removing any lengths of vine, soft twigs, twine, etc. wound around it.

It is also good to clean off the grass mulchings from the bottom of the blade

housing at frequent intervals. This will increase its grass mulching efficiency, especially if your rotary mower incorporates the suction lift principle.

Photographs on page 135 courtesy of the Toro Manufacturing Co.

BUY DEFENSE BONDS

WOVEN PICKET FENCES
Imported & Domestic

A practical fence of great charm, which meets many needs. Available in two styles, either French Chestnut saplings (Imported), or split Cedar (Domestic). Also in two types, CLEFT (1/4" space between pickets) or CLOSE (pickets butted tight together). Made in several heights. Easy to erect from the instructions we furnish. Never needs painting. Gates to match.

Benefit from our 30 years experience

Imported French Picket Fences
Woven Cedar Picket Fences (Domestic)
English Hurdle Fences, Post and Rail
Self-Locking Field Gates Children's (Outdoor) Play-Yards

Rusticraft FENCE CO.
DAVID TENDLER, Est. 1918
8 KING ROAD, MALVERN, PA.

Send For Booklet

Gives privacy and protection—Screens out objectionable views. Provides indoor privacy outdoors.

The May issue of House & Garden will be on sale April 15th

STASSEN'S HOLLAND DAHLIAS
Giant flowers. Vigorous growing. Straight stems. Best Holland produces.

PINK GIANT. Decorative Type: Rose
FATHER JUSTINUS. Decorative Type: Orange-yellow
GENERAL EISENHOWER. Cactus-type: Red
HOEK'S GLORY. Cactus-type: Lilac
KONINGSTROEM. Decorative Type: Red
SNOWSTORM. Decorative Type: White

\$.70 each, 3 for \$1.95
Collection E, 1 tuber each of above 6 varieties 6 for 3.85

STASSEN FLORAL GARDENS, Box 24, Roslyn Hgts., N.Y.

HYPONEX PLANT FOOD
Grows Better Plants Faster In SOIL, SAND or WATER

Simply dissolve and water all your houseplants, garden flowers, vegetables, shrubs, lawn. Produces more and larger flowers and fruit. Excellent for seedlings, cuttings, transplants. Clean, odorless. Won't burn foliage or roots if used as directed. Contains all nutritional elements—plus vitamin B1. Feeds instantly.

Guaranteed by Good Housekeeping

If your dealer can't supply you send \$1 for 1 lb. can. Makes 100 gallons.

HYDROPONIC CHEMICAL CO., Inc., Copley, Ohio, U.S.A.

A Lifetime of Beautiful Floors!

REGINA

TWIN-BRUSH
POLISHER and SCRUBBER

\$64.50 plus excise tax

Same price from coast to coast

Your home deserves beautiful floors. And you deserve Regina—America's finest polisher.

Reconditioning Kit Extra—for sanding, dry cleaning, refinishing, etc.

See your local dealer or write for complete information.

THE REGINA CORPORATION
Rahway, N. J.
In Canada: Gelling Industries, Ltd., Welland, Ont.

Scrubs
Waxes
Polishes
Bufs

A REVELATION - INVESTIGATE!
V-E-N-T-I-L-A-T-E-D
AWNINGS THAT "BREATHE"

ZEPHYR year 'round
Beauty and Protection

Gracefully curved, ZEPHYR permanent Awnings and Doorhoods will beautify your home inside and out; give year 'round protection; increase realty value. Famous ZEPHYR Awnings admit light and air, repel heat and glare. The scientific double layer construction of patented* ZEPHYRS is a revolutionary improvement.

Learn how you can add greater dignity and charm to your home with permanent ZEPHYR Awnings. Easy budget terms. Send coupon for complete and colorful descriptive literature and name of nearest ZEPHYR dealer.

*U.S. Reissue Pat. No. 21053

National Ventilated Awning Co.
Dept. 49, 605 Hall St., Dallas, Texas

I own my own home.
 I plan to build or buy a new home.

Name _____
Address _____
City _____ State _____



FRANCONIA CHINA
One of Europe's Finest

BARBARA—Chrysanthemums, autumn anemones and green leaves in "harmony-gradations" of "color-beauty" are accented by gold tracings, on pale ivory-tinted translucent china.

Contemporary in spirit — Sets a charming table

5-pc. Place Setting with 10 $\frac{3}{4}$ " dinner plate \$8.95*

Name of nearest dealer and illustrated price list, gladly sent upon request.

HERMAN C. KUPPER, INC., 39-41 West 23rd St., New York 10, N. Y.

*Slightly higher South and West

Write for these booklets

GARDENING

Roses are featured on the cover of Andrews new garden catalog. Inside there is a selection of hybrid tea roses bred for growing in the North, some floribundas and climbing roses. Of special interest are new pyramidal flowering crabs which bloom profusely, and can be used as corner plantings or as screening. Flowering shrubs, hedges, and windbreaks, plus Northern-grown gladiolus, perennials, and fruits make this an excellent catalog. Andrews Nursery, 104 Ivy St., Faribault, Minn.

The Worcester is a power mower in a variety of models, for maneuverable mowing or for cutting tough weeds and grass. Hand mowers in the Worcester line are also shown. Worcester Lawn Mower Co., Division of Savage Arms Corp., HG 4, Chicopee Falls, Mass.

Savage mowers will probably give you more leisure time. They're easy to operate, precision-built. Three hand mowers are shown in this folder, plus four power mowers, built in a range of sizes, and powered to accommodate a small lawn or an estate. Savage Arms Corporation, Lawn Mower Division, HG 4, Chicopee Falls, Massachusetts.

A well-tended garden is one of the focal points of an attractive house. Your shrubbery can present neat, clipped lines if you keep it well-trimmed. For

this, you may want to investigate the Sunbeam hedge trimmer. It is powerful, high-speed, lightweight, easy to handle. Advice on how and when to trim deciduous hedges and evergreens is given. Sunbeam Corporation, HG 4, 5600 Roosevelt Road, Chicago 50, Ill.

Rootone is a plant hormone powder which stimulates root growth and cuttings. Directions on making cuttings, culture, etc., are included in this folder. There is also a list of books on propagating plants which should be of interest to all gardeners. Write to American Chemical Paint Company, Agricultural Chemicals Division, HG 4, Ambler, Pa.

Jacobsen power mowers will take care of small city lots, large estates, areas broken by flower beds, trees and shrubbery, hilly lawns, special turfs. To do all this, various models have been designed to care for each particular need. Descriptions, specifications, cutting heights of the models can be obtained by writing to Jacobsen Manufacturing Company, HG 4, Racine, Wisconsin.

Homko power mowers feature a clutch control which enables the operator to power the mower by raising and lowering the handle. Model numbers, weight, horsepower, engine and cutting widths are listed on folder. Information can be obtained from Western Tool and Stamping Co., Lawn Mower Div., HG 4, 2725 Second Ave., Des Moines, Ia.



A complete new line of

modern furniture, designed

by Finn Juhl, has been added

to the Baker collections.

Several pieces from this new group

are now in the "Good Design" exhibit.



BAKER
MODERN

BAKER FURNITURE, INC. • 80 MILLING ROAD • HOLLAND, MICHIGAN



Springfield's

Venus

the most beautiful blanket in the world

THE SPRINGFIELD WOOLEN MILLS CO., SPRINGFIELD, TENN.

Springfield THE NAME FAMOUS IN BLANKETS

FILED IN STACKS

Apr 5 '52

Apr 7 '52

12 Nov 53

Apr 22 '52

Apr 25 '52

Newly-wed or not . . . enjoy

Apr 29 '52

7 Jul '52

Trousseau Luxury

by Fieldcrest

12 Jul '51

26 Jul '51

3 Apr '62

30 Jul '62

16 Feb '65

One wedding cake is par for any wife,
 but who can blame her for wanting a
 second trousseau? Piles of thick, thirsty towels.
 A brace of beautiful blankets. Or sheets
 and bedspreads in high-fashion colors. So
 pamper yourself . . . and your budget, too.
 Get trousseau luxury by Fieldcrest that gives you
 so much beauty for the little you spend.

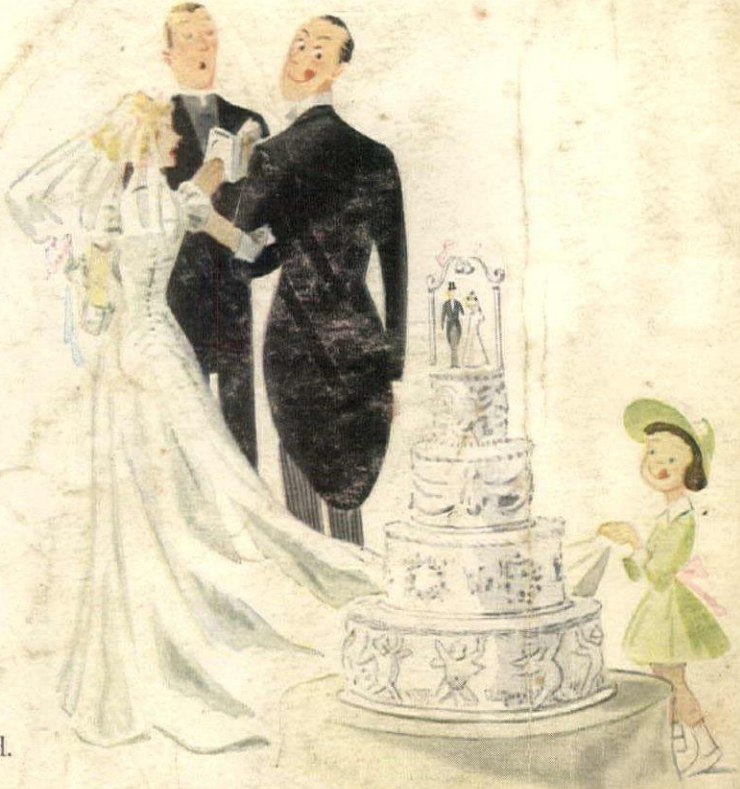

Thick, thirsty Lustre towels also come in
 white, blue, lemon, green, spiced berry,
 hunter green or maroon.

Fieldcrest TOWELS



Sheets • Towels • Blankets • Bedspreads
 Electric Blankets • Karastan Rugs • Lace
 Tablecloths • Curtains • Hosiery • Rayons

Monograms by Linen Embroidery Co.

FIELDCREST MILLS, DIVISION OF MARSHALL FIELD & COMPANY, INC., 33 WORTH STREET, NEW YORK 13, NEW YORK