

MAY

House & Garden

Young ideas in living, decorating, entertaining, building, gardening
How to make any room a guest room • How to frame and hang pictures
Complete Casserole Cook Book • Table settings and menus for parties



50 Cents

COPYRIGHT 1925 BY THE LITTLE, BROWN AND COMPANY

Watch America's smartest
magazines... wherever
you see venetians pictured...

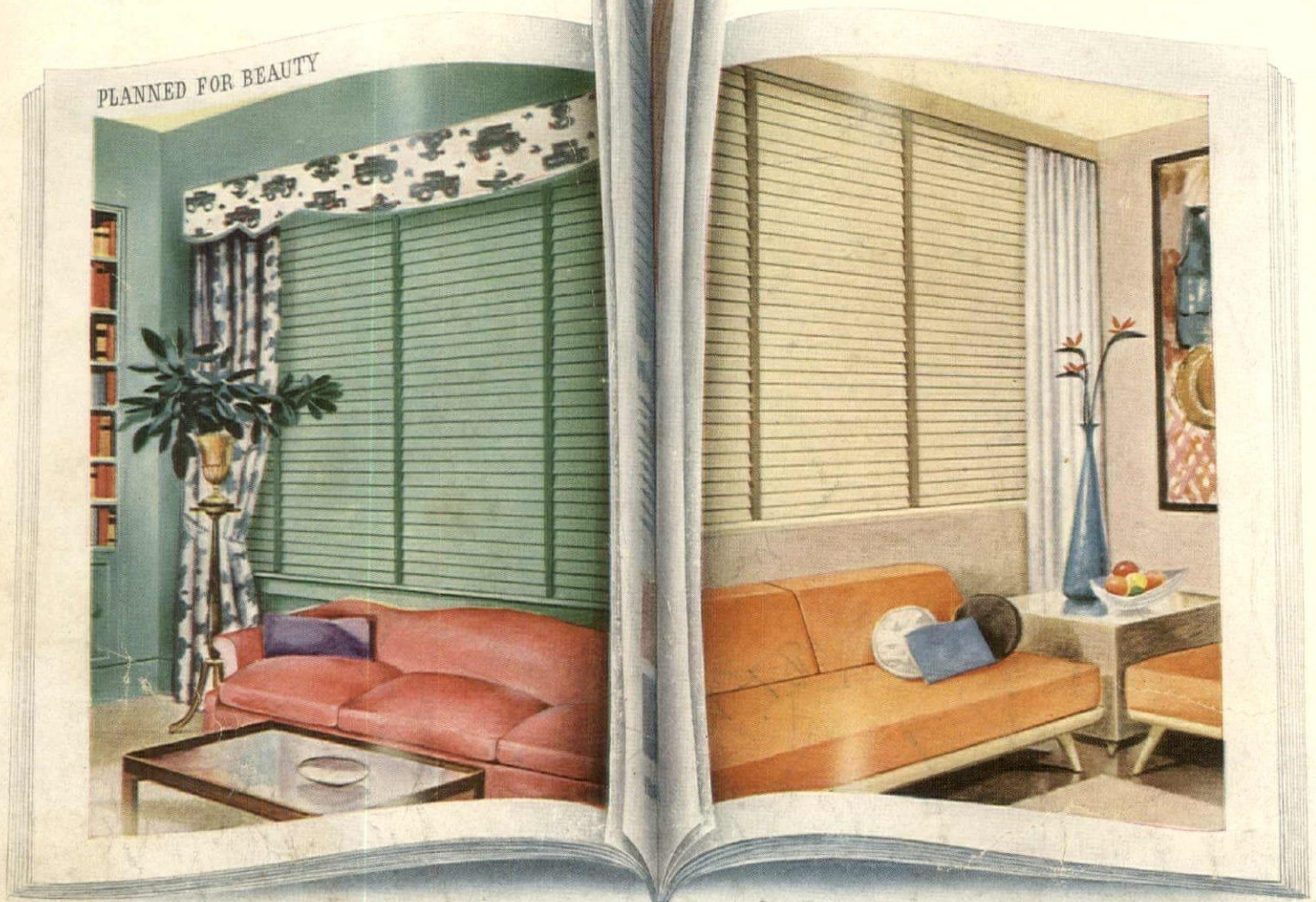

Rolla-Head is odds-on choice
of smart homemakers and decorators by **2** to **1**

Indulge yourself! For only a trifle more, live with the elegance and tireless charm of this choice, custom-made venetian blind—faultlessly tailored to your own windows, fashionably, smartly color-matched to your own interiors. Choose Rolla-Head, as do the tens of thousands of other smart homemakers, for its

beauty, of course; but be assured every hidden detail of its mechanism is the best American engineering skill produces. Perhaps that's why Rolla-Head has become, both for its fashion and function, the odds-on choice of smart decorators and homemakers by more than 2 to 1. Call your local Rolla-Head dealer.



ROLLA-HEAD custom-made venetian blinds—
featuring the fabulous Rolla-Tex plastic tape

Custom-made for your windows by local manufacturers with equipment and processes pioneered by
EASTERN MACHINE PRODUCTS CO., Eastern Baltimore 30, Maryland
Free booklet with actual slat samples of Rolla-Head Decorator colors. Write to Department G-5



CARPET IS SO EASY TO CARE FOR

With soft beautiful carpet, you can sing "goodbye forever" to scrubbing and waxing hard floors. Carpet is so easy to "pick up" and keep clean. A whisk of your vacuum keeps it delightfully fresh and full of life...so lovely to look at, you feel that extra thrill of pride in your home.

But there's so much more in carpet than meets the eye. Carpet brings relaxing peace and quiet, soft friendly warmth, cozy comfort—an atmosphere of

hominess and security that makes every member of your family feel "there's no place like home." Today, more than ever, your family will appreciate the quiet comfort and restfulness of carpet.

Lovely, long-wearing carpet costs far less than you think. And it's so easy to buy on convenient budget terms. So why not start enjoying it now? Ask your dealer to show you the wonderful colors and textures of today's new rugs and carpets.

Buy carpets designed and made for the American way of life by these American manufacturers

Artloom • Beattie • Bigelow • Downs • Firth
 Gullistan • Hardwick & Magee • Hightstown • Holmes
 Karastan • Leedom • Lees • Magee • Masland
 Mohawk • Nye-Wait • Philadelphia Carpet
 Roxbury • Sanford • Alexander Smith

CARPET INSTITUTE, INC. 350 Fifth Ave., N.Y. 1, N.Y.

HOME MEANS MORE — WITH CARPET ON THE FLOOR

MORE QUIET, MORE COMFORT, MORE BEAUTY, EASIER CARE

Taperlite Candles
 A gay and glamorous taper,
 moderately priced for
 nightly use on the
 family dinner table.

Marble Candles
 The aristocrat of
 candles, courtly and
 formal for spacious
 rooms and
 elegant tables.

Jeweled
 Settings
 for the
 Golden
 Circle of
 Fashion



Twistolite Candles
 A superbly beautiful candle for
 occasions when you want to
 pull out all the stops on
 ceremony and splendor.



Will & Baumer

CANDLES

Vassar Candles
 Tall and graceful,
 sophisticated and smart,
 for those who love the ultra in
 fashion, artistry and luxury.



Cake Candles
 Definitely in the playful mood.
 Use them on individual desserts
 for a modern note.



Novelty Candles
 A wide selection of conversation
 pieces for high drama
 or high-jinks.



Occasional Candles
 Interesting and decorative
 lengths and shapes for
 various holders and uses.

Patiolites
 Long burning and
 highly decorative.
 Their glass enclosure
 shields out the wind.



the beginning of a new era in fine china... porcelain



Raymond Loewy's

NEW DESIGN CONCEPT...

Rosenthal
PORCELAIN
IMPORTED FROM GERMANY
Classic modern

For the first time you'll see contemporary design take shape — and color — in fine china. You'll see a newer china... whiter, thinner, more translucent... ROSENTHAL PORCELAIN. You'll see nine exciting new patterns... new contours... with a dramatic use of color in holloware correlated as accents — an extraordinary achievement in fine china. You'll see china of classic beauty become a magnificent dinner service in modern or traditional settings.

Illustrated: LINEAR 15.95 five piece place setting. Others from 12.95. Beautiful pattern folders on request. Send 10¢ to Dept. 1P The Rosenthal-Block China Corp., 21 E. 26 St., N. Y.

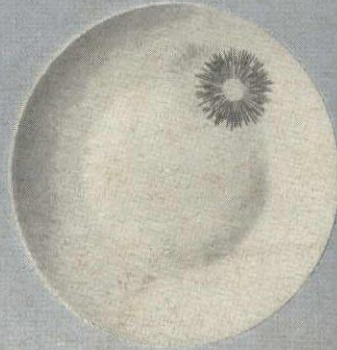
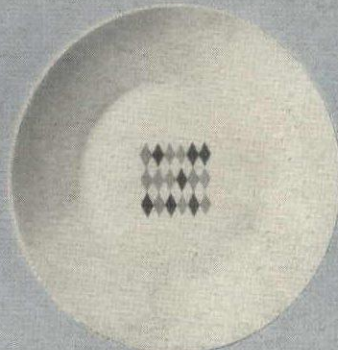

BIRDS, BLACK, GREYS AND GOLD, 19.95

FANFARE, TAUPE, BLUE AND GOLD, 17.95

PLAZA, MULTI-BLUES AND FUCHSIA, 18.95

SUNBURST, GOLD AND GREY, 19.95

K closet fixtures V

*famous K-Veniences

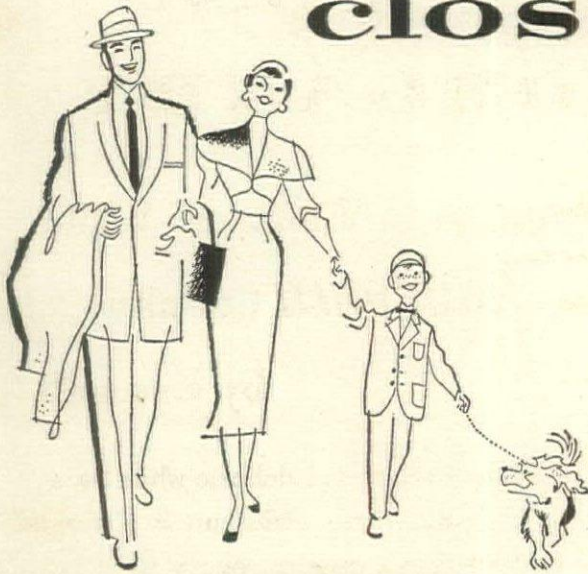

for the care
good clothes
deserve

Match the good looks of your wardrobe with closet fixtures of equal beauty and quality . . .

K-Veniences! K-V fixtures add to both the smartness and the convenience of your closets.

Their superior quality is immediately apparent . . . in handsome styling, sturdy lifetime construction and polished chrome finish. K-Veniences are engineered to care for your clothes as they should be cared for . . . and they'll do wonders with your closet space.

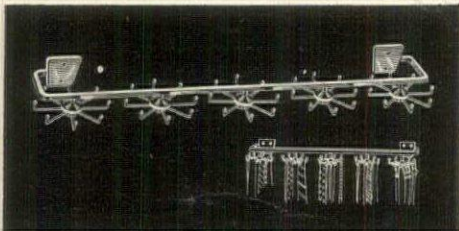

K-V 575 "view all" TIE SELECTOR—Five 8-bar rotary racks spin ties into quick view and reach. 20 $\frac{3}{4}$ " wide (Also 2-rack model).

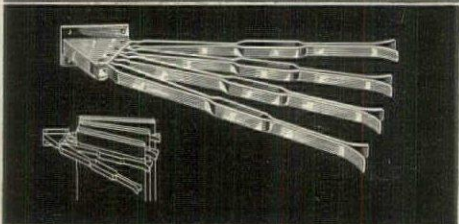

K-V 550 TROUSER AND SKIRT HANGER—Spring-grip arms hold 4 skirts or pairs trousers firmly and crease-free. 14" wide.

K-V 1125 HAT RACK—Preserves shape without crushing or stacking. Holds hats gently, securely. 22" wide.

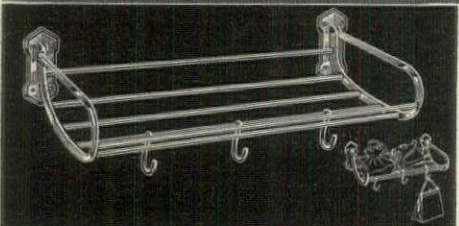
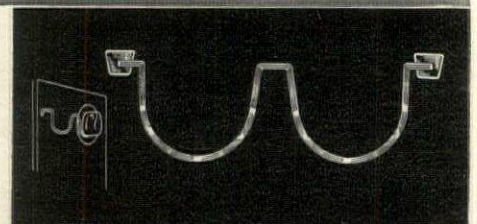

K-V 552 PURSE RACK—All shapes and sizes fit the curved shelf or hang from hooks below. 20 $\frac{1}{2}$ " wide, 9" deep.

K-V 785 THREE-TIER SHOE RACK—Stores 9 pairs compactly, in view and reach on door or wall. 20 $\frac{3}{4}$ " wide, 22 $\frac{3}{4}$ " high.

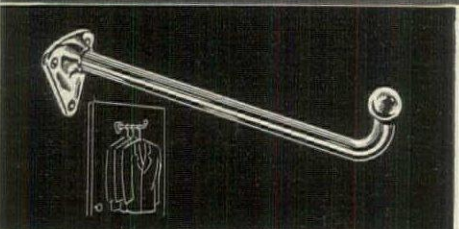
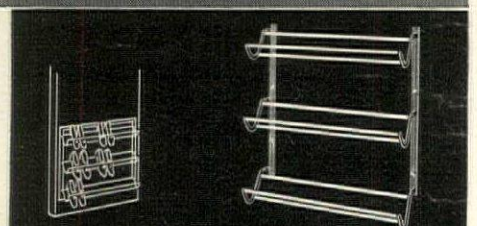

K-V 3 GARMENT BRACKET—Increase closet capacity with this sturdy chrome finish 10" hook which will hold 6 or more garments on hangers.

K-V 1 CLOTHING CARRIER—Pulls out of shallow closets for easy garment selection; sizes for most closets.

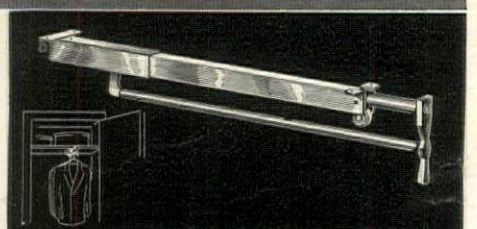

KITCHEN K-VENIENCES

Make housekeeping easier, solve the problems of stacking and shifting in hard-to-reach, limited space. Fine quality, long-life K-V welded construction, bright chrome finish . . . easily installed with a screwdriver!

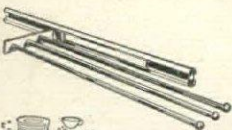

K-V 793 DISAPPEARING TOWEL RACKS
3-bar model mounts on wall or side of cabinet.

4-BAR MODEL K-V 798
Slides towels into reach and back under shelf.

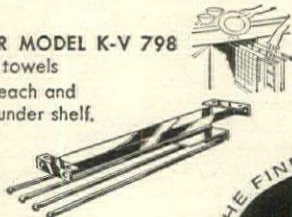

K-V 790 DISAPPEARING PAN RACK
Stores 14 handled utensils neatly in compact space; glides them smoothly into reach and back in place.

K-V 791 SLIDING CUP RACK
Holds 12 cups securely, safe from stacking chips and damage; smooth glide-away action, extra sturdy.



at leading hardware and department stores everywhere
KNAPE & YOGT MANUFACTURING CO. Grand Rapids, Michigan



Valance—54" wide
Tailored—90" long
Modesty—36" long

BEMBERG[®]
Rayon
ORGANDY

Featured in White-on-White
Tamboura Curtains

by Kenneth

The old world charm of delicate white Swiss embroidery on a sheer, white curtain...translated by Kenneth into a modern concept for America's window beautiful...Tamboura! Shown in two distinctive patterns delicately traced on a wonderfully crisp, filmy fabric...the famous Organdy of Bemberg...the Aristocrat[®] of Rayon Yarn! A shimmering, resplendent texture, permanently finished, washable without starching or stretching, white that remains white for its long, long lifetime. *Popularly priced.*

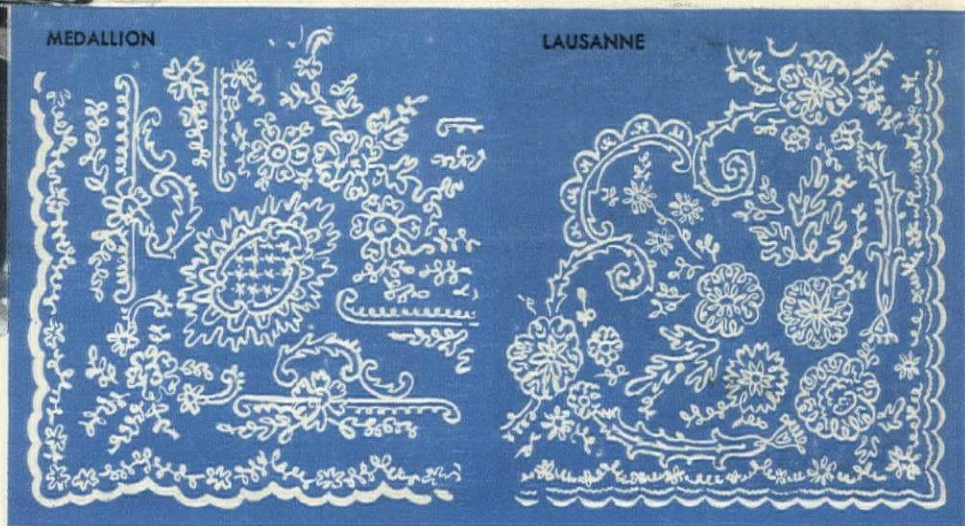

- Albany, New York.....W. M. Whitney & Co.
- Binghamton, New York.....Fowler, Dick & Walker, Inc.
- Buffalo, New York.....Adam, Meldrum & Anderson Co., Inc.
- Champaign, Illinois.....G. C. Willis Co.
- Charleston, West Virginia.....Stone & Thomas
- Chicago, Illinois.....The Fair
- Cleveland, Ohio.....Wm. Taylor Son & Co.
- Detroit, Michigan.....Crowley's
- Dubuque, Iowa.....Roshek Bros.
- Evergreen Park, Illinois.....The Fair
- Fort Wayne, Indiana.....Earl Groth & Co.
- Green Bay, Wisconsin.....H. C. Prange Co.
- Hagerstown, Maryland.....Eyerly's
- Hutchinson, Kansas.....Wiley's, Inc.
- Indianapolis, Indiana.....The Wm. H. Block Co.

- Jacksonville, Florida.....Cohen Bros.
- Lawrence, Massachusetts.....A. B. Sutherland Co.
- Nashville, Tennessee.....The Harvey Co.
- Newark, New Jersey.....Kresge-Newark, Inc.
- New Haven, Connecticut.....Edw. Malley Co.
- Northampton, Massachusetts.....McCallum's
- Oakland, California.....Hales
- Oak Park, Illinois.....The Fair
- Oklahoma City, Oklahoma.....John A. Brown Co.
- Pasadena, California.....F. C. Nash & Co.
- Peru, Indiana.....Senger Dry Goods Co.
- Philadelphia, Pennsylvania.....Snellenburgs
- Portland, Maine.....Porteous, Mitchell & Braun Co.
- Providence, Rhode Island.....Callender, McAuslan & Troup Co.
- Rochester, New York.....McCurdy & Co.

- Saint Paul, Minnesota.....The Emporium
- San Francisco, California.....Hales (Market Street)
- San Francisco, California.....Hales (Mission Street)
- Schenectady, New York.....Wallace Co.
- Seattle, Washington.....Rhodes Of Seattle
- Sheboygan, Wisconsin.....H. C. Prange Co.
- South Bend, Indiana.....Robertson's
- Syracuse, New York.....C. E. Chappell & Sons, Inc.
- Toledo, Ohio.....Lamson Brothers Co.
- Topeka, Kansas.....Crosby Brothers, Inc.
- Wheeling, West Virginia.....Stone & Thomas
- Wichita, Kansas.....Bucks, Inc.
- Williamsport, Pennsylvania.....L. L. Stearns & Sons
- Willow Grove, Pennsylvania.....Snellenburgs
- York, Pennsylvania.....Bon-Ton Department Store
- Youngstown, Ohio.....G. M. McKelvey Co.

For name of store nearest you write to: American Bemberg • Main Office: 261 Fifth Avenue, New York 16, N.Y. • Plant: Elizabethton, Tenn.



American Furniture Co., Inc.

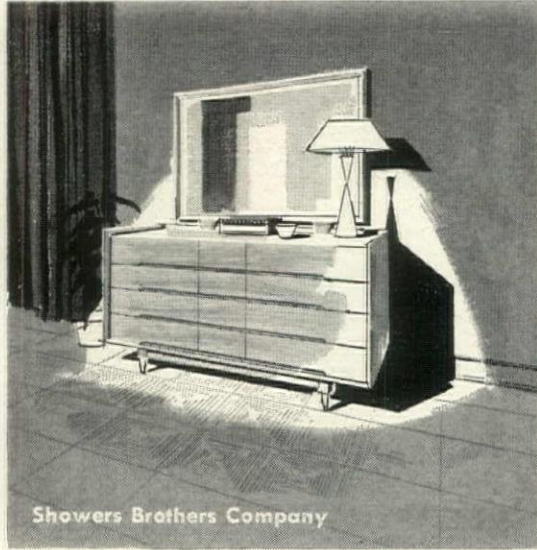

Showers Brothers Company

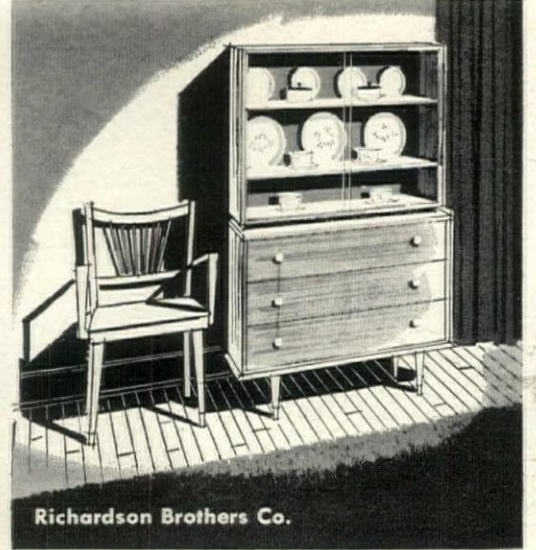

Richardson Brothers Co.

Sleek and bright in its dramatic black-and-white rendering, the "Silhouette" collection is one reason why American Furniture Co., Inc. is known as the producer of "America's Most Talked About Furniture."

A part of the new "Beverly Hills" ensemble, this 12-drawer chest by Showers Bros. typifies the clean symmetry of design offered by this well-respected and long-established Indiana firm.

"Fine Furniture by Richardson" is a phrase that has grown in strength and meaning for 97 years. The piece shown here reflects the quality of design and craftsmanship enjoyed by those now owning Richardson furniture.

Now is a good time to buy
good furniture—made better
with **MASONITE PRESWOOD**



Herman Miller Furniture Co.

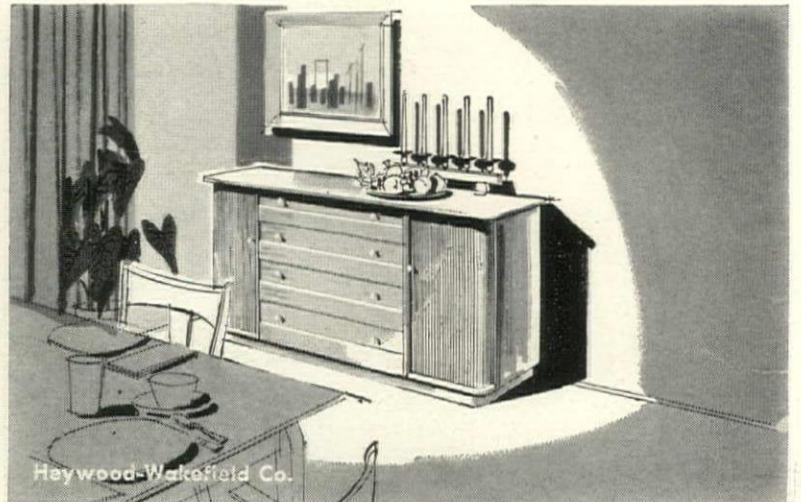

Heywood-Wakefield Co.

Truly, this is "furniture for today's living"... the durable, functional, adaptable kind for which Herman Miller Furniture Co. is so noted. This smart-hued chest is part of the new "Steelframe" collection.

Consistently progressive in outlook for more than 125 years, Heywood-Wakefield continues to offer designs you like to live with. Shown here is the buffet from the modern "Cadence" grouping.



Home Furniture Co.



Gettysburg Furniture Companies

For nearly three decades, Home Furniture Company has been in the vanguard of the modern movement. And this stunning dresser is a splendid example of the individuality in good modern design.

This distinctive dresser is part of the new "pre-tested" suite offered by Gettysburg Furniture Companies. It has earned the approval of a number of today's homemakers—the world's best judges.

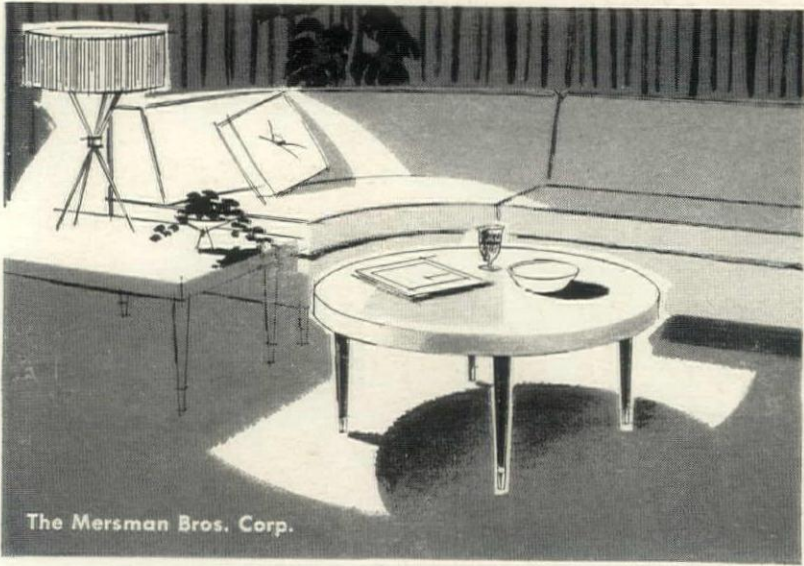

The Mersman Bros. Corp.

"The Costume Jewelry of the Home." An apt description for any Mersman table. And the colorful charm of this year's collection—exemplified by the coffee table above—will indeed enhance your home.



Landstrom Furniture Corp.

Recognized as one of the leaders of the "Rockford tradition," Landstrom Furniture Corporation may always be counted on for superlative craftsmanship...in both traditional and contemporary fields.

What's new and exciting in the furniture stores? More color than ever before. Lighter, brighter surface finishes. New, more warmly accented details. And everywhere, less rigidity, more individuality in design.

There's greater emphasis on value, too. Creative designers are adding more self-protection, more life expectancy with a variety of modern materials. Among

these, Masonite Presdwood. These sturdy panels of dense, grainless hardboard are used in a number of ways in the selections shown here, and in the offerings of hundreds of other firms of equally fine reputation. Your dealer will be glad to tell you more about Presdwood's quality-building role...in furniture of all types, for every room in your home.

WHERE TO LOOK FOR MASONITE PRESWOOD®

Base for plastics Base for graining Core material Dust stops Case backs Drawer bottoms Cross-banding Mirror backs

LOOK FOR THIS MAN—HE  MAKES THE DIFFERENCE

MASONITE® CORPORATION

Dept. HG-5, Box 777, Chicago 90, Illinois

MANUFACTURER OF PRESWOOD PANEL PRODUCTS



RWay Furniture Co.

Compliments come readily when your selection comes from RWay Furniture Co. This attractive chest is representative of this firm's continued interest in better design.

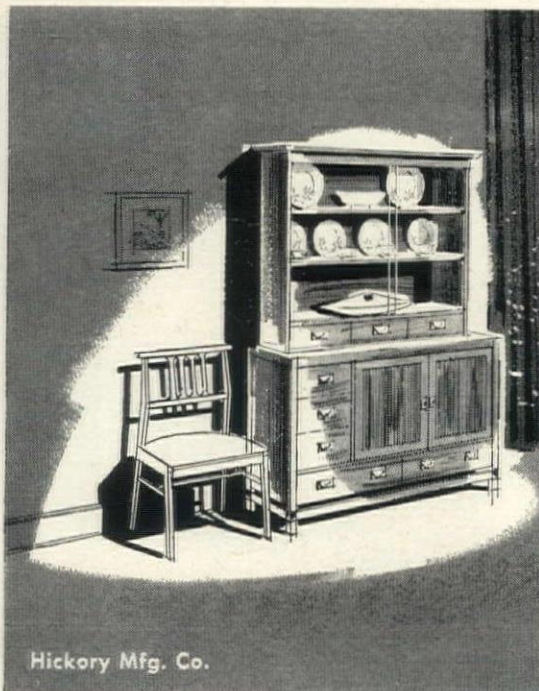

Hickory Mfg. Co.

A skillful blending of Eastern and Western style influences, the "Tung Si" collection displays the artistry and craftsmanship inherent in furniture made by Hickory Mfg. Co.

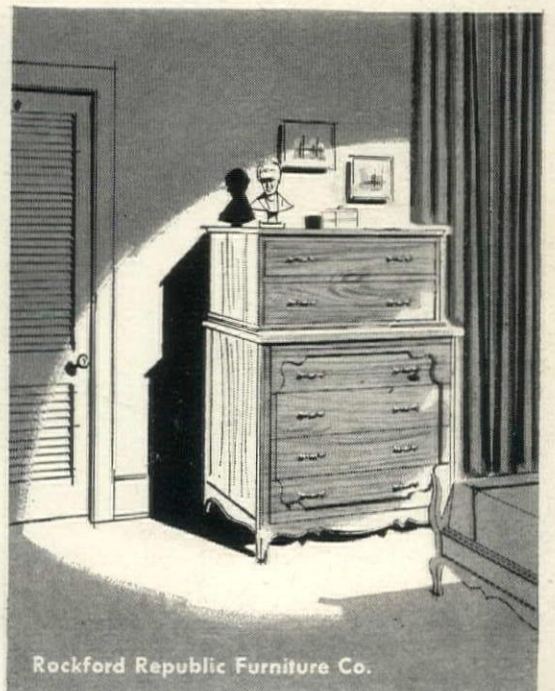

Rockford Republic Furniture Co.

French Provincial at its finest. Year after year, Rockford Republic Furniture Co. presents some of the country's best liked furniture in a variety of well-balanced designs.

6 smart ways
to theme
a happy
home

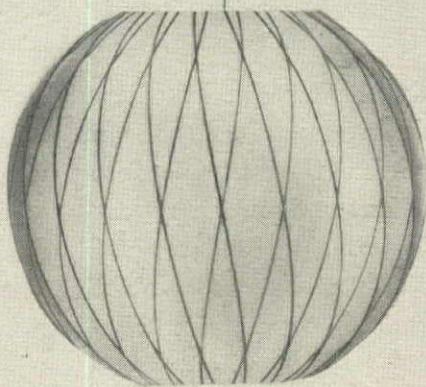

Crisscross Bubble Lamp—a great new design by George Nelson, creator of the original Bubble Lamp. 12-inch diameter, 13.50; 20-inch diameter, 21.50. By Howard Miller Clock Company.

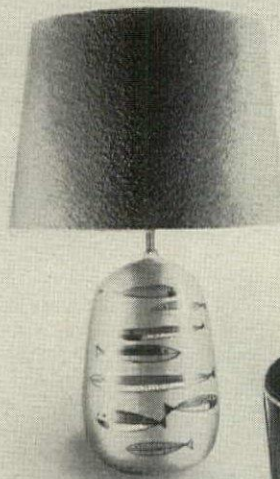

Hand-painted Italian Ceramic Table Lamp, richly decorated with multi-colored fish a-swim on a matte grey base. Created in Italy for Raymor Imports. 39.50.



Harlequin Waste Basket—superbly simple design, perfect for den, guest-room . . . anywhere in your home. Choice of brass with black, or copper with cocoa, 6.00. A Richard Galef design for The Ravenware Company.

For free brochures . . . for name of store in your city . . . write

raymor
225 Fifth Avenue, New York 10, N.Y.

MODERN
IN THE TRADITION
OF GOOD TASTE

raymor

home furnishings
decorative accessories

MODERN IN THE TRADITION OF GOOD TASTE



Marble Table with crisscross brass legs—supremely elegant accent for your home at a tiny price! In beige Travertine or white Carrara marble, only 10.00. Created by Mosaic Table Company.



Bookends—rich accessories for your desk, night table, den. In brass or copper, 8.80. Candle Holders—smart contemporary design in brass or copper, 6.50. Both by Ben Seibel for Leveco.



Hand-crafted Italian Pottery Coffee Service—after dinner conversation maker. In exquisitely textured, deep brown, bisque, with brass or copper covers. Pot, 13.50. Sugar bowl and creamer (set), 10.00.

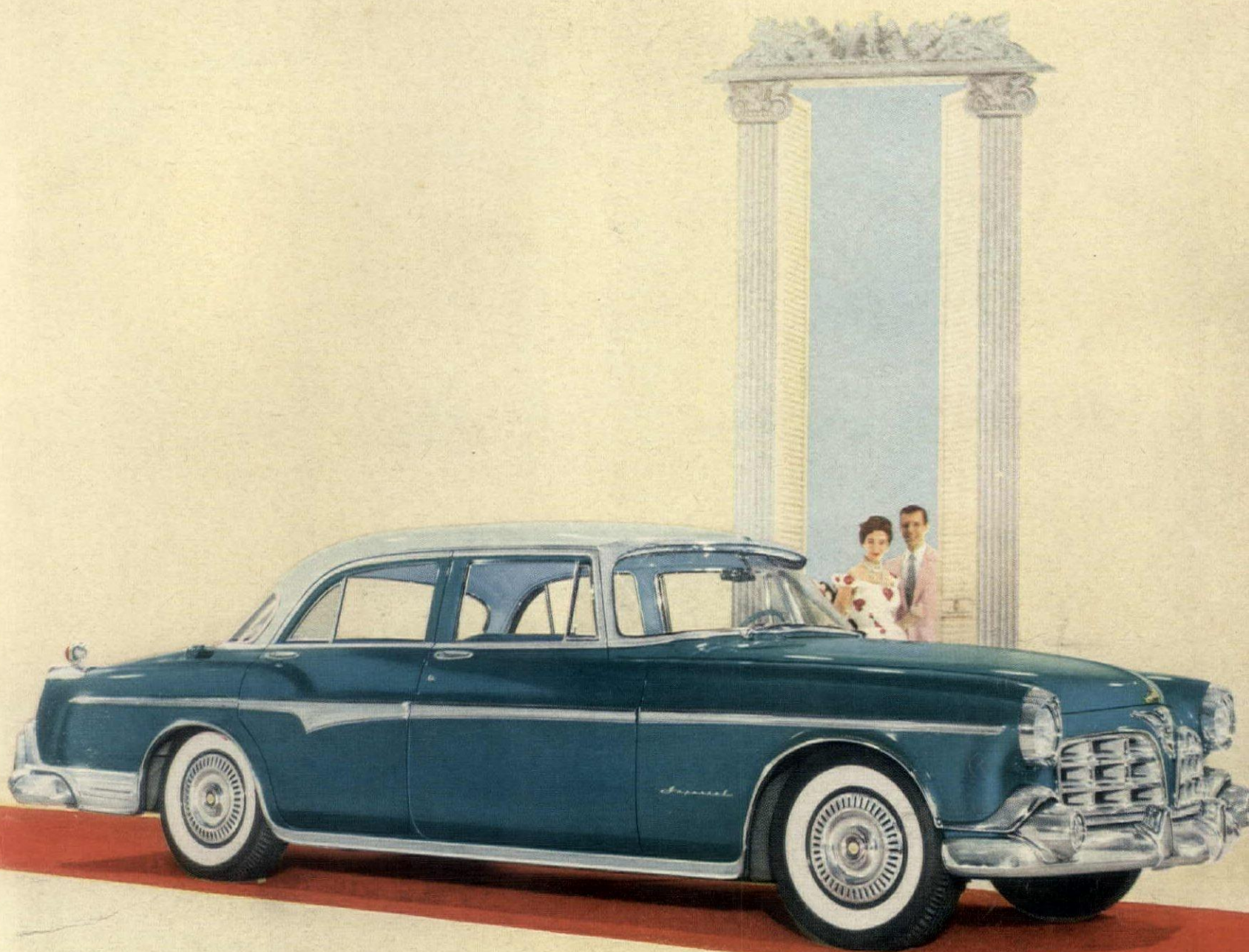

FROM NOW ON THE DREAM IS REAL

A realm of new fashion bids you enter . . . a new world of prideful power and comfort *in motion* that, till now, you could only envision! The Imperial makes it all a breathtaking reality with the most unmistakably *new* styling of any motorcar in recent years!

For here is a gleaming, graceful sweep of outward distinction

that is equalled nowhere, except by its own consummate beauty of interior appointments. Of course such a car must have the world's *most powerful* engine design . . . the world's *most automatic* transmission!

Come visit your Chrysler dealer and see why today's most discerning motorists are choosing the Imperial above all!

THE FINEST CAR AMERICA HAS YET PRODUCED

IMPERIAL



symbols of elegance

BARWICK IMPERIAL CHENILLE—luxurious, enduring 20% nylon 80% rayon carpeting. Your background of graciousness that says you appreciate the finest, the very finest. Approximately \$12.95 per sq. yd. Ten colors: dawn gray, honey beige, hunter green, nutria, champagne, water green, antique gold, gun metal gray, spruce green, turquoise (illustrated).

YOUR HEART'S DESIRE IN CARPETING WEARS THE BARWICK LABEL.

Barwick
Mills

Makers of fine carpeting

OLD PEACHTREE ROAD, CHAMBLEE, GEORGIA





España

captures the magic that is Spain in
furniture ... fabrics ... wallpapers ... carpets

Inspired by the color, music, gaiety of old Spain—a brilliant new group of home fashions to delight the cosmopolitan homemaker of sophisticated tastes.

In the dramatic collection of furniture, created especially for Heritage-Henredon, are many tables and versatile chests, in natural or jewel-like finishes. Upholstered pieces, like the smart conversation sofas, are rich in gorgeous Spanish-motif damasks.

See the entire España group at your Heritage-Henredon dealer's. Name of your nearest dealer sent on request.



Heritage
Henredon

fine furniture

Factories at High Point, Morganton, Mocksville, N. C.



Booklets for browsing—picturing all the famous Heritage-Henredon furniture, including the entire España group. Please send 25¢ to Heritage-Henredon, Dept. HG-5, High Point, N. C.



SEGOVIA

GRANADA

...all created by *Dorothy Draper*

For the panorama of Spanish-inspired home fashions designed exclusively for Schumacher, Dorothy Draper has used a palette of sixteen glorious, sun-drenched colors!

Authentic motifs from romantic Spain are magnificently reproduced in related decorative fabrics, wallpapers and a luxurious carpet, providing fresh and exciting means to achieve superb decorating effects with a modest budget.

Ask to see Schumacher's España collection at decorators and decorating departments listed on the following page.



F. Schumacher & Co.
fine fabrics · wallpapers · carpets

60 West 40th Street, N. Y. 18, N. Y.

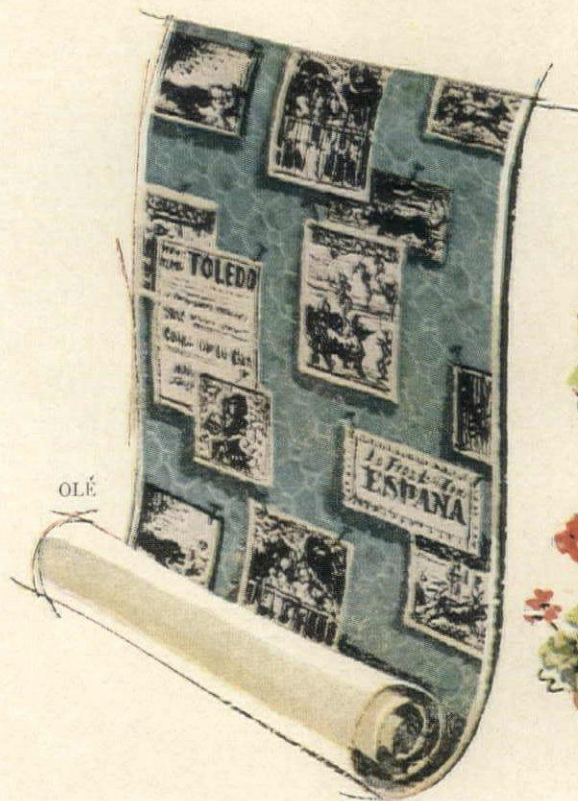

OLÉ



On left-hand page, the drapery pattern is "Ventana Florida." The conversation sofas are upholstered in "Alhambra Grille" damask.

España FABRICS, WALLPAPERS, CARPET BY Schumacher's

Are available through these decorators and decorating departments

ALABAMA
 Dothan Harden's Int. Furnishings
 Gadsden...Hundley & Banks
 Huntsville The Uph. & Int. Dec.
 Mobile...The Town Shop
 Mobile...Go-Tell Decorating Shop
 Montgomery...Rostin Eagle Inc.

ARIZONA
 Phoenix...Carroll Interiors
 Phoenix...Casa Decor
 Phoenix...Cole's Home Furnishings
 Phoenix...Dorris - Heyman
 Phoenix...Earl Jones
 Phoenix...Mehagian's
 Phoenix...Paula Maple Shop
 Phoenix...Patty John's
 Phoenix...Lou Regester
 Tucson...Mary Slacey
 Tucson...Arizona Studio
 Tucson...Johnson Furniture
 Tucson...Rose Ondrey Brown
 Tucson...Design Inc.

ARKANSAS
 Fort Smith...Guild Furniture Co.
 Fort Smith...Mrs. Allen Overton
 Fort Smith...Peterson Mayer Int.
 Little Rock...The Curtain Shop
 Texarkana Ruby's Int. Dec. Shop

CALIFORNIA
 Arcata...Fourwerke's
 Berkeley...Berkeley Interiors
 Beverly Hills...Barker Brothers
 Beverly Hills...Robinson's
 Beverly Hills...W. & J. Sloane
 Chico...Woods Interiors
 Clearmont...The Divers
 Fullerton...Walkin Interiors
 Gilroy...Robert Bamker
 Hollywood...Barker Brothers
 Hollywood...Zand Carpet Company
 La Jolla...Isobel Currie Lane
 La Jolla...Leo Shatney
 La Mesa Walter Braderick & As.
 Long Beach...Newfield & Son
 Long Beach...Davis Furniture Co.
 Los Angeles...Barker Brothers
 Los Angeles...Bullock's
 Los Angeles...Westwood
 Los Angeles...Cannell & Chaffin of Westwood
 Los Angeles...W. Robinson Co.
 Menlo Park...Smith Nichols
 Menlo Park...E. Willard Schurz Interiors
 Monterey...Rudolph's
 Napo...Raney's Drapery Shop
 Oakland...Breuner's
 Oakland...Jackson's
 Oakland...Mehrens House of Wallpaper
 Orinda...Down's Interiors
 Palm Springs...Braverman's
 Palo Alto...Harris
 Palo Alto...McCosh Draperies
 Pasadena...J. M. Biggar
 Pasadena...Barker Brothers
 Pasadena...Bullock's
 Pasadena...Roberts Drapery
 Redding...Vaughan's Home Furn.
 Riverside...Gilbert Smith
 Sacramento...Breuner's
 Sacramento...Lane Calder
 Sacramento...Decorators Supply
 San Anselmo...Braverman's
 San Diego...Bartlett & Vaughn
 San Diego...L. M. Benough
 San Diego...Lea & Kuerbis
 San Diego...V. J. Lloyd
 San Francisco...W. & J. Sloane
 San Mateo...Paul Collins
 San Mateo...Layton
 San Rafael...Lee Marriott
 Santa Ana...Charles Marin
 Santa Ana...Kenneth Hawk Inc.
 Santa Barbara...Henry Levy Inc.
 Santa Barbara...Russell Studios
 Santa Clara...Petersen's Mod. Home
 Santa Cruz...Robt. Ferguson
 Sherman Oaks...Irgard Interiors
 Sherman Oaks...Salerno Bros.
 Stockton...Breuner's
 Stockton...The Forum
 Stockton...Nydes Drapery Shop
 Ventura...House of Rishel
 San Francisco...Jackson's at Bohmann

COLORADO
 Colorado Springs...Giedings Ints.
 Colorado Springs...Home Furn. Co.
 Colorado Springs...Marshall Morin
 Denver...Cassidy-Hicks Wilr. Co.
 Denver...The Daniels & Fisher St.
 Denver...Denver Dry Goods
 Denver...The House of Grey
 Denver...Howard Larson
 Denver...H. Medill Sarkisian
 Denver...Southwick Furn. Co.
 Greeley...Bunt's Upholstery
 Pueblo...Armin Richter
 Wheatridge...Specialty Shoppe

CONNECTICUT
 Danvers...William Grey Schaeffer
 Hartford...Mercedes Darley
 Hartford...G. Fax & Company
 Hartford...Hara Furniture Co.
 Hartford...The Ward Company
 New Haven...Chamberlain Company
 Newington...Town & Country
 Manchester...Watkins Bros.
 Putnam...Henry J. Dion
 Stamford...W. & J. Sloane
 Thomaston...Fabric Shop
 West Hartford...Lord & Taylor

DELAWARE
 Rehoboth...Tacy Stokes
 Seaford...Sweeney Furniture Co.
 Wilmington...H. Feinberg Furn.



DISTRICT OF COLUMBIA
 Alexandria...Top Recker
 Arlington...M. R. Moore Decor.
 Wash. D.C...The Best Co.
 Wash. D.C...Ruth Lancaster
 Wash. D.C...Don D. McFee & As.
 Wash. D.C...McVeary Interiors
 Wash. D.C...P. J. McComany
 Washington, D.C...Tiralta's
 Wash. D.C...W. & J. Sloane
 Wash. D.C...Woodward & Lohrop

FLORIDA
 Boca Raton...Marie Lan Inc.
 Clearwater...Town & Country House
 Coral Gables...Carr-Stephen Inc.
 Coral Gables Interiors by Marion
 Daytona Beach...Ben Jones Ints.
 Daytona Beach...Monroe Furn. Co.
 Daytona Beach...Ted Williams Ints.
 Delray Beach
 The Key Phillip's Assoc. Inc.
 Ft. Lauderdale...Eliff P. Hannum
 Ft. Lauderdale...Bennett Interiors
 Ft. Lauderdale...Kathryn Cooper
 Ft. Lauderdale...Jeffers Interiors
 Ft. Myers...Robb & Stucky Co.
 Ft. Pierce...Helen Noble Burgess
 Hollywood...A. Tamer Interiors
 Jacksonville...Jones Bros. Furn. Co.
 Jacksonville...Ridgell Furniture Co.
 Key West...Adelines Interiors
 Miami...Caroline Shop
 Miami...Artistic
 Miami...Burdine's Inc.
 Miami...Moore's Hotel Furnishings
 Miami...Haywood Lasserter
 Miami...Richard Hume-Blanc
 Miami...Woodson's Inc.
 Naples...Greenwich House South
 Orlando...Cox-O'Neal Furn. Co.
 Palm Beach...Marjorie Niles Kime
 Palm Beach...Warrell's
 Pensacola...Mullen's Interiors
 St. Petersburg...Canning's Ints.
 St. Petersburg...Cheatham & Deranian
 St. Petersburg...Florida House & Garden
 St. Petersburg...Modern Perma House
 South Miami...Eugene Vilanzaz
 Tampa...Semmler Furniture Co.
 Tampa...Tarr's Interiors
 West Palm Beach...Burdine's Inc.
 West Palm Beach
 Carroll & Parson's Inc.
 West Palm Beach
 West Palm Beach...Beach Mercantile
 Winter Park...Tropears Interiors
 Wichita...Avenue Plaza Inc.

GEORGIA
 Atlanta...Rich's Inc.
 Atlanta...Wm. A. Stone
 Macon...Jimmy King Interiors
 Savannah...Klug's
 Valdosta...Molony-Rose & Co. Inc.

IDAHO
 Boise Betty Feeny Decor. Shop
 Colver D'Alene
 Lillian D. Wilkins
 Moscow...Bob Tappin Interiors

ILLINOIS
 Aurora...Fred S. Berino
 Bloomington...Knights Window Shop
 Champaign...Reliable Furn. Co.
 Chicago...John A. Colby & Sons
 Chicago...Robinson Home Furn. Co.
 Chicago...Donald Smith
 Chicago Heights House of Trends
 Coal City...Raymond E. Lyons
 Crystal Lake...The Homestead
 Danville...Sanducky Furn. Store
 Decatur...Quigley's Furn. Store
 Edwardsville...Southwick's
 Evanston...John A. Colby & Sons
 Evergreen Park...Alfieri Conrad
 Freeport...Gifts by Rex
 Galesburg...The Drapery Shop
 Glenview...Robt. Owen Johnson Int. Des.
 Glenview...Helen Stringfellow
 Highland Park...Cote's Cottons
 Hillside
 Personalized Home Services
 Homewood...V. R. Davis Company
 Jacksonville
 Golden Rule Upholstery
 Joliet...Mel Pahl
 Kankakee...Turk Furniture Co.
 Keokauke...The Band Box
 Moline...Holder's
 Moline...Meridian Home Fashionette
 La Grange John A. Colby & Son
 Paris...Trend Home
 Park Ridge...Fabric Fashions
 Peoria...Cohen Furniture Co.
 Peoria...J. R. Marshall & Sons
 Peoria
 Eleanor Welch O'Brien Fabrics
 Peoria
 Underwood Furn. Galleries Ltd.
 Springfield...Renata Walter
 River Forest...Vignola Furn. Co.
 Rockford...Blomquist Furn. Store
 Rockford...Frederickson's
 Rocking Horse of London's Inc.
 Rockford...Sherwin-Williams Co.
 Rock Island...Pauline Huyett Int.
 Springfield...Design House
 Springfield...A. S. Dirksen
 Sterling...Dunbar Furniture Co.
 Urbana...John Grob Company
 Waukegan...Kouf's

INDIANA
 Anderson...Salins
 Angola...The Mast
 Evansville
 Red Soat Paint & Varnish Co.
 Indianapolis...Arling Gray Fab. Shop
 Indianapolis...G. C. Shirley Int.
 Indianapolis...Wm. H. Block Co.
 Ligonport...R. J. Bischof Co.
 Annapolis...Sonia Abbott Interiors
 Baltimore...The H. Chambers Co.
 Baltimore...Cleckner Bros.
 Baltimore...Water Company's & As.
 Baltimore...Comprecht & Benesch
 Baltimore...Crund Rapids Furn. Co.

IOWA
 Cedar Rapids...The Killean Co.
 Cedar Rapids...W. D. MacKenzie
 Davenport...M. L. Parker Co.
 Des Moines...Davidson's
 Des Moines...Younger Bros.
 Fort Madison...Schmidt Decorators
 Mason City...Kellum Upholstery
 Ottumwa...Cox Bros.
 Sioux City...Younger-DeVore's
 Waterloo...Davidson's

KANSAS
 Hays...The Decorator Shop
 Kansas City...The Skau Shop
 Madison...Sauder Furniture Co.
 Topeka...Mrs. Hart Workman
 Wichita...Avenue Plaza Inc.

KENTUCKY
 Ashland...Ferguson's Dept. Store
 Louisville...De Laney Furn. Co.
 Louisville...D. S. Stewart Co.
 Louisville...Hubbub & Wellford
 Louisville...Offut & Helm
 Louisville...Stewart Dry Gds. Co.

LOUISIANA
 Lake Charles...Davidson Studio
 New Orleans...Hemenway's
 New Orleans...D. H. Holmes Co.
 New Orleans...No-Ida Furn. Co.
 New Orleans...Deedley Walker
 Shreveport...Harrel Mulkey Co.
 Shreveport...Hemenway's

MAINE
 Boothbay Harbor...Ethel Logan
 Damariscotta...Decorators Shop
 Portland...Lancaster Furn. Co.

MASSACHUSETTS
 Abington
 Interior Designs by Aida Hansen
 Belmont...The Drapery Shoppe
 Beverly Farms...E. Larler
 Boston...Eliot Inc.
 Boston...D. Fortiere
 Boston...Joseph Jonass
 Boston...Jordan Marsh Company
 Boston...Paine Furniture Co.
 Boston...John H. Pray & Sons
 Boston...Roach & Craven
 Brockton...Alten House
 Brookline...Thomas Anell
 Brookline...A. B. Kirk Company
 Cambridge...Worcester Bros.
 Concord...The Paint Pot
 Fall River...Elena's
 Fall River...George Luove
 Fitchburg
 Bellevue Fabric & Drapery Shop
 Gloucester...La Petite Galleries
 Greenfield...Wilson's
 Hingham...Marel House
 Lowell...Kuhn's of Lowell
 Lowell...Interior Designers Inc.
 Marlborough...Ivan Nickerson
 New Haven...Thompson Shop
 Newton Highlands...Decor Inc.
 Norwood...Kenneth F. Bonney
 Pittsfield...England Bros.
 Pittsfield...Stevens Inc.
 Salem...Fossal's
 Salem...A. G. Titus & Company
 Springfield...Adrienne-Int. Des.
 Springfield...Chase Sales House
 Springfield...Forbes & Wallace
 Springfield...Red Lion Shop
 Springfield...Wallpaper Studio
 Watertown...J. E. Johnson
 Wellesley Hills...N. England Int.
 Wellesley...George Rupert Store
 West Newton...Kerner Upholstery
 West Newton
 Mayflower Wayside Furn. Co.
 Weston...Benice Caffrey
 Worcester...Sheffield Decorators

MINNESOTA
 Minneapolis
 Atkinson-McGee Studio
 Minneapolis...Dayton's
 Minneapolis...Lucille R. Smith Studios
 St. Paul...Schuneman's
 Wayzata...Wayzata Furniture

MISSISSIPPI
 Brookhaven...House of Lovell
 Jackson...Berle Smith Interiors
 Jackson...Jordan's Inc.
 Jackson...Mississippi Furn. Co.
 Louisville...Mary Jane's

MISSOURI
 Case Gimblett
 Crewe Decorating Center
 Clayton...Gene Schneider Inc.
 Clayton...Tiemeyer's
 Columbia...Rodnett - Putnam
 Farmington
 Fielding McCormick Designer
 Kansas City...Alexander's Inc.
 Kansas City...Bingham Sine
 Kansas City...J. A. Brennan
 Kansas City...Duff & Repp Furn.
 Kansas City...The Hemley Co.
 Kansas City Ed. Keith Furn. Co.
 Kansas City...Robt. Keith Furn.
 Kansas City...Gene E. McFarland
 Kansas City...Mehorah Furn. Co.
 Kansas City...Monarch Company
 Kansas City...Emery Bird Thayer
 St. Louis...Graig Firm
 St. Louis...Decorative Galis
 St. Louis Jack Diamond Supply
 St. Louis...Lammert Furn. Co.
 St. Louis...The Norton Company
 St. Louis
 Scruggs Vandervoort & Bailey
 St. Louis...Six Bar & Furner
 Springfield...Martin Brothers Co.

MONTANA
 Billings...Min's Decorating Service
 Great Falls...Mary Beth Burton
 Great Falls...L. M. H.

NEBRASKA
 Morrill...Brown Decorating Co.
 Omaha...Blanche Barrett Interiors
 Omaha...Blurred Draper Interiors
 Omaha...Orchard & Wilhelm
 Winser...Madeline

NEVADA
 Las Vegas...Sheppard's
 Reno Home Furniture Company

NEW HAMPSHIRE
 Keene
 Bowler, Jones & Page Inc.
 Laconia...Lloyd S. Baker
 Portsmouth...Margeson's Inc.

NEW JERSEY
 Allendale...Arts Shop
 Bloomfield...Reliable Uph. Co.
 Chatham...Schmidt's Fine Furn.
 East Orange...J. R. H. Muir
 East Orange...Schulz & Behre
 Englewood...Joseph Janecok
 Far Hills...James Barker
 Hackensack...Huffman & Boyle
 Haddonfield...Haddon Wayside
 Highland Park
 Clifton Furniture Service
 Ho-Ho-Kus...Georgian House
 Lebanon...The Country Store Inc.
 Maywood...Maywood Uph. Shop
 Metuchen...Suburban Decorators
 Milburn...W. & J. Sloane
 Montclair...C. A. Burel
 Montclair...Hansen & Sorenson
 Montclair...Interiors by Stahl
 Morrisstown...Elm Decorators
 Morrisstown...Struble Bros.
 New Brunswick...Hessons's
 Newark...L. Bamberger & Co.
 Newark...Hahne & Company
 Newark...Woerner & Tager
 North Haledon...Nannetti Inc.
 Orange...S. Sato Decorators
 Orange...Huffman & Boyle
 Palisades Park...Sebo Decorators
 Paramus...C. H. Henders Inc.
 Paterson...Fountain Studios
 Paterson...Wm. Schwartz & Son
 Paterson...Zakim's
 Plainfield...L. Bamberger & Co.
 Princeton...Princeton Dec. Shop
 Rahway...Kos Bros.
 Red Bank...China & Glass Shop
 Ridgewood
 R. K. Mahmarian Sons
 Ridgewood Art Zeller Company
 Rutherford...Home Accessories
 Sea Girt...Eleanor V. Herdman
 Short Hills Betty Teifer Studio
 South Orange...Gold Interiors
 Springfield...Huffman & Boyle
 Springfield...Rigby's
 Summit...Joseph Zeigler
 Teaneck...Collair
 Trenton...Rein's Uph. Shop
 Upper Merionville...Craftsmen Shop
 Upper Merionville La Vecchia Ints.
 Upper Merionville A. E. Rutledge
 Westfield...Maggie Moss
 Westwood...Darrell's

NEW MEXICO
 Albuquerque...Eckert's
 Albuquerque...John McCormack Inc.
 Carlsbad...Specialty Shop
 Hobbs Irene Kendall's Dry. Den
 Hobbs...Hope Roberts
 Roswell...G. Forster Furniture
 Santa Fe Katharine McClintock

NEW YORK
 Albany...Karl Doll Interiors
 Albany...Mayfair Inc.
 Babylon...1801 House
 Babylon...Emil Steyer
 Babylon...Town & Country
 Bayville...Wallace Leitner
 Belle Harbor...Tobie's Shop
 Binghamton
 Wayside Furniture & Rug
 Bronx...Bronx Wlpr. Company
 Bronx...Wald Decorators
 Bronx...Alex Ferrara
 Bronx...Peterson Shop
 Bronx...La Mode Decorators
 Bronx...Supreme Upholstery
 Brooklyn...Abram & Strauss
 Brooklyn...Airflow Mattress Inc.
 Brooklyn
 Arbutk Inc. Wrought Iron
 Brooklyn...Fashion Decorators
 Brooklyn...Mart Interior Designers
 Brooklyn...Gerard Interior Dec.
 Brooklyn...Oxford House
 Brooklyn...Seiwyn - Pomeroy
 Brooklyn...Ulita Inc. Adult

NORTH CAROLINA
 Asheville Paul D. Ambsary Co.
 Chapel Hill...The Pace
 Charlotte...Theckenburg Furn. Shop
 Charlotte...Woodruff's
 Durham...Betsy Graves Powell
 Kernersville
 Reynald Steyer's Assoc. Inc.
 Leicester...Design Studio
 Wilson...Wade D. Barnes Int.

NORTH DAKOTA
 Grand Forks Bill Larsen Company

OHIO
 Akron...Robert L. Flunker
 Berea...Gibson Studio
 Canton...Thurle's
 Cincinnati...Backus Brothers
 Cincinnati...Candlelight Studios
 Cincinnati...Morton Hale Co.
 Cincinnati...Hurbine Chatfield
 Cincinnati...Kennington Interiors
 Cincinnati...Thurle's
 Cincinnati...National Slipcover Company
 Cincinnati...Milton Okrent Furn.
 Cincinnati...H. S. Poille Co.
 Cincinnati...John Shigite Co.
 Cincinnati...Town & Country Shop
 Cincinnati...The Walsh Company
 Cleveland...Bonhard Art Furniture
 Cleveland...Margaret A. English
 Cleveland...Fred Erpice Company
 Cleveland...The Ferris Furn. Co.
 Cleveland...Harry Solomon
 Cleveland...Taylor Sons & Co.
 Cleveland Heights
 Arthur L. Adult

OKLAHOMA
 Bartlesville...Interiors Company
 Oklahoma City...A. J. Bullard
 Tulsa...Duhite Upholstery

OREGON
 Coos Bay...Gebhardt's
 Eugene...Mode Art Company
 Eugene...Russell's Interiors
 Portland...Duhite Upholstery
 Portland...Crossroads Inc.
 Portland...Interior Designers
 Portland...Lipman Wolfe Co.
 Portland...Mary Loomis
 Portland...Meier Frank Company
 Portland...N. Y. Dec. & Uph. Co.
 Portland...Piccard's
 Portland...Harvey Welch A.I.D.
 Salem...Roberts Brothers
 Salem...Loris Z. Simpson
 Roseburg...Clint's Brothers

PENNSYLVANIA
 Allentown...Hess Brothers
 Allentown...W. & J. Sloane
 Altoona...Karp & Sons, Inc.
 Ambler...Ambler Furn. Co. Inc.
 Ardmore...John Marrow
 Bensalem...W. S. Sheakley
 Carlisle...Earley's
 Gettysburg...Schmitt's Int. Dec.
 Hanover...Village Vendors
 Harrisburg...M. Lee Goldsmith
 Harrisburg...C. R. Dalling
 Harrisburg...Period Uph. & Furn. Co.
 Harrisburg...Windsor House
 Johnstown...Merica Bender Ints.
 Kingston...Wm. Fertig
 Lancaster...Armstrong Corp.
 Lancaster...Charles - Davis
 Lancaster...Leone R. Geisenberg
 Lancaster...The Marshall E. Smith Co.
 Lebanon...Hevering Decorators
 Philadelphia...John De Palma
 Philadelphia...Drexel Institute of Technology
 Philadelphia...Kessler & Kessler Co.
 Philadelphia...Horace Manko
 Philadelphia...Shaw Decor. Co.
 Philadelphia
 R. Slipcover Company
 Philadelphia
 Philadelphia...Lawrence & Clothier
 Pittsburgh...Joseph Horne Co.
 Pittsburgh...Kaufman's Dept. Store
 Pittsburgh...Arthur Moser
 Plymouth...McAndrews Home Dec.
 Pottsville...Richard A. Patrizi
 Pottsville...The. Wallace
 Reading...Bloom Furniture Co.
 Reading...Custman's Decorators
 Reynoldsville Art & Gift Studio
 Scranton...Fiedler's
 Scranton...Gaelano Interiors
 Sunbury...Marcella Lane
 Uniontown...Sidney's
 Wayne...Light Partner
 West Reading...James L. Hater Co.
 Wilkes Barre...Isaac Long Store
 Williamsport...Interiors of Today
 Williamsport...L.L. Stearns & Son
 York...Geley's Carpet House Inc.
 York...M. L. Wehler

RHODE ISLAND
 East Greenwich...Browning's
 East Providence...B. Bergeron
 Newport...Restorations Inc.
 Newport...Walsh Bros.
 Pawtucket...Stephen Dobson
 Providence...Healey & Helton

SOUTH CAROLINA
 Charleston...Virginia Treas' Studio
 Columbia...Dora Gray
 Greenville...Attlesberger Ints.
 Rock Hill...Arm-Field Furn. Co.
 Sumter
 Mary Lorick Boyle Int. Dec.

SOUTH DAKOTA
 Mitchell...Reynold's
 Rapid City...Wamsley's

TENNESSEE
 Knoxville...Kuhlman Decorators
 Memphis...Arthur Seelinger
 Memphis...Joseph's Interiors
 Memphis...Kiebrogh Inc.
 Nashville...Lillian Card Interiors
 Vanover, B. C. Crest Interiors
 Vanover, B. C.
 Hudson Bay Company
 Ridgewood Studios Ltd.
 Victoria, B. C. - Domus Studios
 Victoria, B. C. - Domus Studios Co.
 W. Vancouver, B. C. - Charlotte Keener Interiors
 Winnipeg...T. Eaton & Co.

TEXAS
 Abilene...Waldrop Furniture Co.
 Amarillo...Gayne Studio
 Amarillo...McAfee's
 Austin...Bird & Scheib, Inc.
 Austin...Revell & Company
 Beaumont...King Ward Co.
 Blue Springs...Lusella's
 Corpus Christi...Frances Furn. Inc.
 Corpus Christi
 Comas Christi
 The Showroom of Finer Furn.
 Dallas...Anderson's Furn. Studio
 Dallas...Cliff Drapery
 Dallas...Studio Furniture Co.
 El Campo...Leonard Custom Shop
 El Paso...Rutherford's
 Blue Springs...The Paint Store
 Ft. Worth...Norman Alfe & Assoc.
 Houston...J. Ray Black Interiors

UTAH
 Provo Utah Valley Furniture Co.
 Salt Lake City...Bennett's
 Salt Lake City...Buchen's
 Salt Lake City
 H. Dinwoody Furn. Co.
 Salt Lake City...Arthur L. Rands
 Salt Lake City...Southwest Furniture Co.
 Salt Lake City...Z.C.M.I.

VERMONT

VIRGINIA
 Alexandria...Top Recker
 Arlington...M. R. Moore Dec.
 Charlottesville
 Margaret Miller Int. Dec.
 Newmarket
 Nachman's Dept. Store
 Norfolk...Garner's Inc.
 Richmond...Miller & Rhoads

WASHINGTON
 Arlington...Phyllis Sarkisian
 Bellingham
 Everett
 Phyllis Sarkisian Personal, Ind.
 Lynnwood...Jo Ann Warner
 Mount Vernon
 Modern Drapery & Blinds
 Olympia
 Olympia...Dree's
 Puyallup...Shades Decor. Service
 Richland...J. Skewes of Richland
 Seattle...Bon Marche
 Seattle...Geo. L. Davis
 Spokane...Frederick & Nelson
 Seattle...Howell Dec. Service
 Seattle...McBreen & Assoc.
 Seattle...R. J. Skewes
 Seattle...Standard Furn. Co.
 Seattle
 George Wellington Stoddard
 Seattle...Ray Sylvester
 Seattle...Dawn Beckler
 Spokane...Barclay & Brown
 Spokane...Helen South Interiors
 Spokane...The Crescent Dept. Store
 Spokane...Rindal Int. Dec.
 Spokane...Town & Country Ints.
 Tacoma...Barbara's Dec. Studio
 Tacoma A. T. Norman Company
 Walla Walla Garden City Furn.
 Yakima
 Carl Braune Studio of Design

WEST VIRGINIA
 Charleston...Woodrum's
 Huntington
 Krieger Curtains & Fl. Cov.

WISCONSIN
 Appleton...Frank Strabel
 De Pere John Steckart Sons Co.
 Eau Claire...Quality Rug Co.
 Elm Grove
 Richard E. Koger Inc.
 Green Bay...C. Prange Company
 Janesville...The Color Center
 Kauwauna Svoboda Furniture Co.
 Madison...Klein Dickert Co.
 Madison...Harry S. Manchester
 Manitowish...Rahr's Inc.
 Milwaukee...Berger's Interiors Inc.
 Milwaukee...Dahmer Dry Shop
 Milwaukee...Kloede Furniture Co.
 Milwaukee...Interiors Inc.
 Milwaukee...Kunzmann - Essex
 Milwaukee...Ledward Shop
 Neenah...Liebel Interiors
 Oshkosh...Lindo's
 Racine...Porter Furniture Co.
 Ripon...Laurence's
 White Fish Bay Interior's Inc.

WYOMING
 Cheyenne...The Guild Shop
 Sheridan...Brouillette's

CANADA
 Calgary, Alberta
 Hamilton...Casitas Studio & Assoc.
 Calgary, Alberta
 Home-maker's Shop
 Calgary, Alberta
 Sylvia Treas' Studio
 Edmonton, Alberta Zella Gordon
 Montreal...Artistic Slipcover
 Montreal...T. Eaton & Co.
 Montreal...Aline John Ltd.
 Montreal...Hamilton Studios Ltd.
 Montreal...Louis Pistone & File
 Ottawa...Alexanian's
 Toronto...T. Eaton & Co.
 Vancouver, B. C. Crest Interiors
 Vancouver, B. C.
 Hudson Bay Company
 Vancouver, B. C.
 Ridgewood Studios Ltd.
 Victoria, B. C. - Domus Studios
 Victoria, B. C. - Domus Studios Co.
 W. Vancouver, B. C. - Charlotte Keener Interiors
 Winnipeg...T. Eaton & Co.

FOREIGN
 Havana, Cuba...Carlos Mendoza
 Honolulu, Hawaii...Indies
 Honolulu...Hamilton of Hawaii
 Jamaica, British West Indies
 Susan Latreille
 Lima, Peru
 Soc. Maderera Clurizaza
 Monterrey, Mexico...Maurer Ltd.
 New York...Isabel Ortiz Clarke
 San Juan, Puerto Rico
 Salvador Casellas

Columbus...Arts and Crafts
 Columbus...Carl Center
 Columbus...F. G. & A. Howard Co.
 Columbus...F. & R. Lazarus
 Columbus...Pierley Ints. A.I.D.
 Columbus...Lombard Interiors
 Dayton...The Decorating Shoppe
 Dayton...Howard Malka
 Dayton...Manor Decorators
 Dayton...Riley Drapery Service
 Dayton...Philip Shields, Inc.
 Elyria...Decorating-By-Dothey
 Fairview Park Town & Country
 Fostoria...Eddie A. Spieldeger
 Glendale...Frederick Bernard Jr.
 Lakewood...Falbrows, Inc.
 Lakewood...Weissman & Company
 Lyndhurst Grey & Gray Designers
 Mayfield Heights
 Peggy Kidd Gift Shop
 New Philadelphia...The Al Boffo Co.
 Piqua...Buckler's
 Rocky River...Swanson Bros.
 Toledo...Bennett's Inc.
 Warren...Rogers & Rogers
 Wyoming...The Colonial Shop
 Youngstown...Mary Fleming Shop

OKLAHOMA
 Bartlesville...Interiors Company
 Oklahoma City...A. J. Bullard
 Tulsa...Duhite Upholstery

OREGON
 Coos Bay...Gebhardt's
 Eugene...Mode Art Company
 Eugene...Russell's Interiors
 Portland...Duhite Upholstery
 Portland...Crossroads Inc.
 Portland...Interior Designers
 Portland...Lipman Wolfe Co.
 Portland...Mary Loomis
 Portland...Meier Frank Company
 Portland...N. Y. Dec. & Uph. Co.
 Portland...Piccard's
 Portland...Harvey Welch A.I.D.
 Salem...Roberts Brothers
 Salem...Loris Z. Simpson
 Roseburg...Clint's Brothers

PENNSYLVANIA
 Allentown...Hess Brothers
 Allentown...W. & J. Sloane
 Altoona...Karp & Sons, Inc.
 Ambler...Ambler Furn. Co. Inc.
 Ardmore...John Marrow
 Bensalem...W. S. Sheakley
 Carlisle...Earley's
 Gettysburg...Schmitt's Int. Dec.
 Hanover...Village Vendors
 Harrisburg...M. Lee Goldsmith
 Harrisburg...C. R. Dalling
 Harrisburg...Period Uph. & Furn. Co.
 Harrisburg...Windsor House
 Johnstown...Merica Bender Ints.
 Kingston...Wm. Fertig
 Lancaster...Armstrong Corp.
 Lancaster...Charles - Davis
 Lancaster...Leone R. Geisenberg
 Lancaster...The Marshall E. Smith Co.
 Lebanon...Hevering Decorators
 Philadelphia...John De Palma
 Philadelphia...Drexel Institute of Technology
 Philadelphia...Kessler & Kessler Co.
 Philadelphia...Horace Manko
 Philadelphia...Shaw Decor. Co.
 Philadelphia
 R. Slipcover Company
 Philadelphia
 Philadelphia...Lawrence & Clothier
 Pittsburgh...Joseph Horne Co.
 Pittsburgh...Kaufman's Dept. Store
 Pittsburgh...Arthur Moser
 Plymouth...McAndrews Home Dec.
 Pottsville...Richard A. Patrizi
 Pottsville...The. Wallace
 Reading...Bloom Furniture Co.
 Reading...Custman's Decorators
 Reynoldsville Art & Gift Studio
 Scranton...Fiedler's
 Scranton...Gaelano Interiors
 Sunbury...Marcella Lane
 Uniontown...Sidney's
 Wayne...Light Partner
 West Reading...James L. Hater Co.
 Wilkes Barre...Isaac Long Store
 Williamsport...Interiors of Today
 Williamsport...L.L. Stearns & Son
 York...Geley's Carpet House Inc.
 York...M. L. Wehler

RHODE ISLAND
 East Greenwich...Browning's
 East Providence...B. Bergeron
 Newport...Restorations Inc.
 Newport...Walsh Bros.
 Pawtucket...Stephen Dobson
 Providence...Healey & Helton

SOUTH CAROLINA
 Charleston...Virginia Treas' Studio
 Columbia...Dora Gray
 Greenville...Attlesberger Ints.
 Rock Hill...Arm-Field Furn. Co.
 Sumter
 Mary Lorick Boyle Int. Dec.

SOUTH DAKOTA
 Mitchell...Reynold's
 Rapid City...Wamsley's

TENNESSEE
 Knoxville...Kuhlman Decorators
 Memphis...Arthur Seelinger
 Memphis...Joseph's Interiors
 Memphis...Kiebrogh Inc.
 Nashville...Lillian Card Interiors
 Vanover, B. C. Crest Interiors
 Vanover, B. C.
 Hudson Bay Company
 Ridgewood Studios Ltd.
 Victoria, B. C. - Domus Studios
 Victoria, B. C. - Domus Studios Co.
 W. Vancouver, B. C. - Charlotte Keener Interiors
 Winnipeg...T. Eaton & Co.

TEXAS
 Abilene...Waldrop Furniture Co.
 Amarillo...Gayne Studio
 Amarillo...McAfee's
 Austin...Bird & Scheib, Inc.
 Austin...Revell & Company
 Beaumont...King Ward Co.
 Blue Springs...Lusella's
 Corpus Christi...Frances Furn. Inc.
 Corpus Christi
 Comas Christi
 The Showroom of Finer Furn.
 Dallas...Anderson's Furn. Studio
 Dallas...Cliff Drapery
 Dallas...Studio Furniture Co.
 El Campo...Leonard Custom Shop
 El Paso...Rutherford's
 Blue Springs...The Paint Store
 Ft. Worth...Norman Alfe & Assoc.
 Houston...J. Ray Black Interiors

UTAH
 Provo Utah Valley Furniture Co.
 Salt Lake City...Bennett's
 Salt Lake City...Buchen's
 Salt Lake City
 H. Dinwoody Furn. Co.
 Salt Lake City...Arthur L. Rands
 Salt Lake City...Southwest Furniture Co.
 Salt Lake City...Z.C.M.I.

VERMONT

VIRGINIA
 Alexandria...Top Recker
 Arlington...M. R. Moore Dec.
 Charlottesville
 Margaret Miller Int. Dec.
 Newmarket
 Nachman's Dept. Store
 Norfolk...Garner's Inc.
 Richmond...Miller & Rhoads

WASHINGTON
 Arlington...Phyllis Sarkisian
 Bellingham
 Everett
 Phyllis Sarkisian Personal, Ind.
 Lynnwood...Jo Ann Warner
 Mount Vernon
 Modern Drapery & Blinds
 Olympia
 Olympia...Dree's
 Puyallup...Shades Decor. Service
 Richland...J. Skewes of Richland
 Seattle...Bon Marche
 Seattle...Geo. L. Davis
 Spokane...Frederick & Nelson
 Seattle...Howell Dec. Service
 Seattle...McBreen & Assoc.
 Seattle...R. J. Skewes
 Seattle...Standard Furn. Co.
 Seattle
 George Wellington Stoddard
 Seattle...Ray Sylvester
 Seattle...Dawn Beckler
 Spokane...Barclay & Brown
 Spokane...Helen South Interiors
 Spokane...The Crescent Dept. Store
 Spokane...Rindal Int. Dec.
 Spokane...Town & Country Ints.
 Tacoma...Barbara's Dec. Studio
 Tacoma A. T. Norman Company
 Walla Walla Garden City Furn.
 Yakima
 Carl Braune Studio of Design

WEST VIRGINIA
 Charleston...Woodrum's
 Huntington
 Krieger Curtains & Fl. Cov.

WISCONSIN
 Appleton...Frank Strabel
 De Pere John Steckart Sons Co.
 Eau Claire...Quality Rug Co.
 Elm Grove
 Richard E. Koger Inc.
 Green Bay...C. Prange Company
 Janesville...The Color Center
 Kauwauna Svoboda Furniture Co.
 Madison...Klein Dickert Co.
 Madison...Harry S. Manchester
 Manitowish...Rahr's Inc.
 Milwaukee...Berger's Interiors Inc.
 Milwaukee...Dahmer Dry Shop
 Milwaukee...Kloede Furniture Co.
 Milwaukee...Interiors Inc.
 Milwaukee...Kunzmann - Essex
 Milwaukee...Ledward Shop
 Neenah...Liebel Interiors
 Oshkosh...Lindo's
 Racine...Porter Furniture Co.
 Ripon...Laurence's
 White Fish Bay Interior's Inc.

WYOMING
 Cheyenne...The Guild Shop
 Sheridan...Brouillette's

CANADA
 Calgary, Alberta
 Hamilton...Casitas Studio & Assoc.
 Calgary, Alberta
 Home-maker's Shop
 Calgary, Alberta
 Sylvia Treas' Studio
 Edmonton, Alberta Zella Gordon
 Montreal...Artistic Slipcover
 Montreal...T. Eaton & Co.
 Montreal...Aline John Ltd.
 Montreal...Hamilton Studios Ltd.
 Montreal...Louis Pistone & File
 Ottawa...Alexanian's
 Toronto...T. Eaton & Co.
 Vancouver, B. C. Crest Interiors
 Vancouver, B. C.
 Hudson Bay Company
 Vancouver, B. C.
 Ridgewood Studios Ltd.
 Victoria, B. C. - Domus Studios
 Victoria, B. C. - Domus Studios Co.
 W. Vancouver, B. C. - Charlotte Keener Interiors
 Winnipeg...T. Eaton & Co.

FOREIGN
 Havana, Cuba...Carlos Mendoza
 Honolulu, Hawaii...Indies
 Honolulu...Hamilton of Hawaii
 Jamaica, British West Indies
 Susan Latreille
 Lima, Peru
 Soc. Maderera Clurizaza
 Monterrey, Mexico...Maurer Ltd.
 New York...Isabel Ortiz Clarke
 San Juan, Puerto Rico
 Salvador Casellas

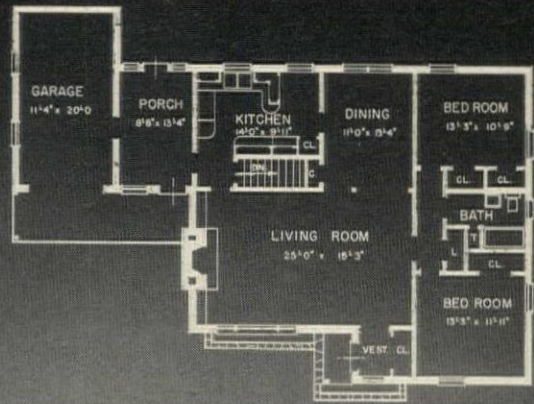
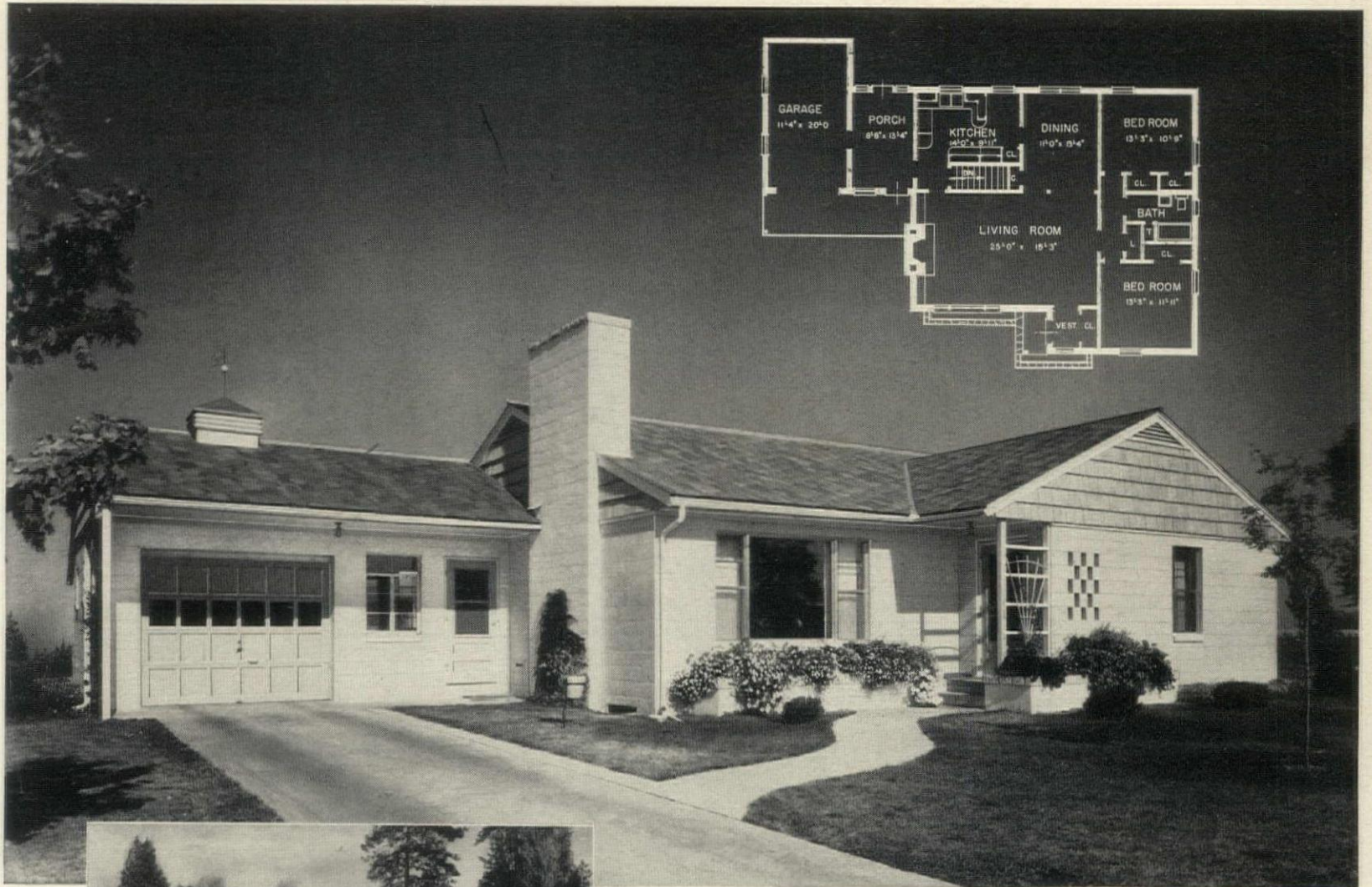

More for your money in a **CONCRETE HOUSE**

Before you build or buy a house—wherever it may be, whatever size or style it is—compare basic construction materials. You'll find you get more for your money when your house has concrete foundations and floors, concrete masonry walls and a firesafe roof.

You get durability and protection. Concrete has maximum resistance to weathering. It can't burn, decay or be damaged by termites and vermin. A properly designed basement and concrete first floor provides a safe refuge from tornadoes, hurricanes and atomic blasts.

You get beauty. Choose from many distinctive concrete masonry wall patterns. Finish in beautiful color with portland cement paint.

You get comfort. With ordinary insulation a concrete house is cool in summer and warm in winter. It's snug and dry the year around.

You get economy. A sturdy, durable concrete masonry house will need less repair and maintenance. So its moderate first cost + its low maintenance cost ÷ its long years of service = *low annual cost.*

HOW TO GET A CONCRETE HOUSE—and what will it cost?

Phone a concrete masonry manufacturer for names of architects, builders and lending agencies experienced in concrete house design, construction and financing. They know conditions in your community and can tell you about plans, local requirements and costs.

Take any plans or sketches you have to an architect. Have him show you how your home—of any size, style or floor plan—can be economically built with concrete walls, floors and a firesafe roof. If you're not yet ready to build, write for a free, illustrated booklet, distributed only in the United States and Canada. Address Dept. A5-20.

Architect-Designed Houses Stay Young Longer

PORTLAND CEMENT ASSOCIATION, 33 W. Grand Ave., Chicago 10, Ill.

A national organization to improve and extend the uses of portland cement and concrete . . . through scientific research and engineering field work



*Dine elegantly
on a budget*

If you love fine china that is versatile and long-lasting, the answer is Arzberg, acknowledged pace-setter in contemporary china. Choose *Translucent White* at only 6.95 the place setting, or any of a dozen distinctive patterns by leading French and American designers. For dramatic accent, add *Arzberg Jet*, sparkling black serving pieces. And for the perfect flatware, *Design One*, 6-piece setting in stainless steel, 8.00. At fine stores everywhere.

Arzberg[®]

H. E. LAUFFER CO., INC., 230 FIFTH AVE., NEW YORK 1

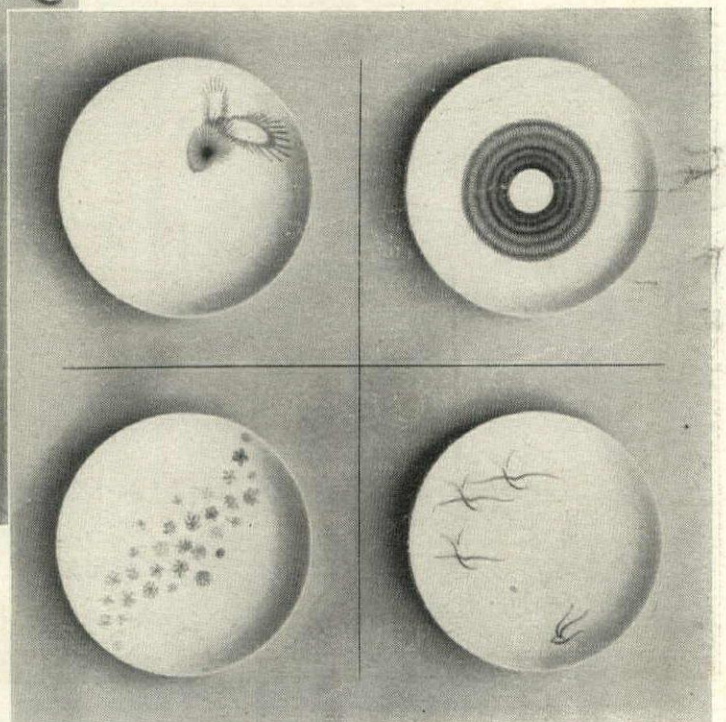

PRICES PER 5 PC. PLACE SETTING.
 Upper left *Focus* 10.95
 Upper right *Roulette* 14.95
 Lower left *Festival* 8.95
 Lower right *Silver Flight* 10.95



← Firmer Center Cushion →

Back Magic...

RESTONIC[®]
TRIPLE CUSHION[®] MATTRESS

solves the mystery of a good night's sleep!



PADLOCK rings lock upholstery layers to inner-spring—eliminate buttons and bumps—prevent mattress from shifting into lumps and hollows. Triple Cushion features now available in Firestone Foamex construction.

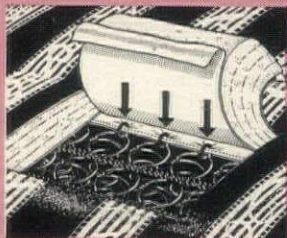

The oldest beauty and health magic in the world is a good night's sleep . . . are you getting yours? A RESTONIC Triple Cushion mattress can break the spell of uncomfortable, sleepless nights caused by a saggy, bumpy mattress . . . can relieve work weary backs. RESTONIC Triple Cushion has a special construction that offers a smooth, soothing surface . . . an extra firm center section and firm end sections for just the right support of just the right part of your body. Give yourself the back magic of a RESTONIC Triple Cushion mattress . . . you'll be forever enchanted.

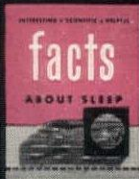

Write for free booklet
Scientific Facts About Sleep.

RESTONIC CORPORATION
666 Lake Shore Drive, Chicago 11



*I*nformal elegance...expresses completely the mood and character of true French Provincial as brought to you by Kindel of Grand Rapids. Graceful, pleasing lines...superb craftsmanship...selected fruitwood...and Kindel's satin-smooth "Chateau" finish, give you furniture of unexcelled beauty and charm.



Informal Elegance



*Choose Kindel...
and you choose the finest*

KINDEL
Grand Rapids

Inspired by a pride of craftsmanship, adhered to by three generations of cabinet makers, the Kindels create furniture of exquisite elegance, styled for timeless beauty that is forever contemporary. See French Provincial by Kindel now being shown by the fine stores listed on the opposite page.

DOTS 'N' DASHES

Here are new products,
new ideas to brighten up your house,
inside and out

New look for the bathroom: now you can install your own shower enclosure with translucent plastic panels for under \$80. The polyethylene material comes in coral, pearl gray, sea green and sky blue with framing of polished aluminum. And help for the home handyman comes with a new all-purpose cement. It is excellent for mending practically everything from broken china to insulating spark plugs and fixing leaks in the plumbing. It bonds firmly to leather, rubber, fabric, wood, steel, glass, plastic, plaster, paper, cork, concrete, celluloid and porcelain, in any combination. Without having to drill into tile or enamel, it can be used to reset wall or floor tiles and attach towel racks. 2-oz. tube, 69c.

Ever dream of being your own rug designer? You can, by getting squares of washable carpeting and giving them a Tintex bath. (A viscose rayon and nylon combination is only \$4.50 a sq. yd. The Tintex is 25c a package and available in more than 50 colors, many of them H&G colors.) Dye the squares in contrasting colors, or in one or two variations of one color, and arrange them in Harlequin, checkerboard or Mondrian designs—in any shape. Join together at the seams with iron-on tape. Did you know that Tintex will also renew color to plastic? It's wonderful for freshening up shower curtains (won't harm the design on them), eyeglass frames, synthetic pearls and other faded plastic articles.

With summer just around the corner, you may want to replace your carpet with small area rugs. Try the new miracle skid-proof powder, which helps to keep them in their place. Just sprinkle it under the rug, and it grips. A generous-size container is \$1.39. Summer brings the outdoors to mind, too. Why not reduce the engine noises from your lawnmower with a muffler? You can get one for as little as \$2.98 and install it on your garden power equipment. It weighs only 1/2 lb. And summer time is picnic time. There's a new outdoor rotisserie that requires no electricity, but supplies its own power by low pressure steam, generated by burning charcoal or briquets. It costs \$89.95, folds up into a luggage-size case.

Stubborn stains on wallpaper or painted walls can now be removed with a new aerosol product called "Jif Job". It is dispensed as a spray from the pressurized container, and is effective in removing grease spots caused from hair oil, etc. A twelve-ounce container is priced at \$1.69. Smooth pillows are no problem with the new plastic bolsters that can be inflated like a balloon, and covered in any fabric of your choice. They keep a bed or studio couch neat and can be deflated for storage in closet or drawer when not in use. The round bolsters come in 54", 36" and 24" lengths, and are priced at \$2.98, \$1.98 and \$1.49, respectively.

You may obtain manufacturers' names by writing to:
H&G Reader Service, 420 Lexington Ave., New York City

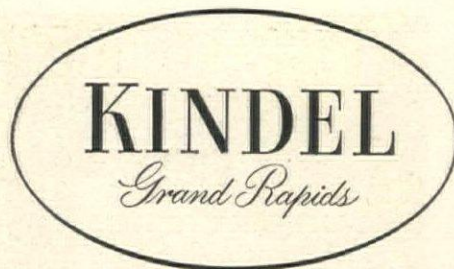

See Kindel's lovely new French Provincial
now being shown at these fine stores

For your own complimentary brochure illustrating the entire Kindel collection of French Provincial bedroom furniture, stop in at any of the fine stores listed below, or write to Kindel Furniture Company, Grand Rapids 2, Michigan.

- ALABAMA**
Birmingham... Bromberg Galleries
- ARIZONA**
Phoenix... Mehagian's
- ARKANSAS**
Little Rock... Westmoreland's
- CALIFORNIA**
Beverly Hills... W. & J. Sloane
Long Beach... Davis Furn. Co.
Los Angeles... J. W. Robinson
Oakland... Bonyne's
Pasadena... J. H. Biggar
Pomona... J. H. Biggar
Sacramento... Scollard's
San Francisco... The John Breuner Co.
San Francisco... J. Leo Linn
San Francisco... W. & J. Sloane
San Jose... Kuykendall's
Santa Ana... J. H. Biggar
Santa Barbara... Paulson Studios
Ventura... Paulson Studios
- CANADA**
Toronto... Simpson's
- COLORADO**
Denver... Daniels & Fisher
Denver... Howard Lorton
- CONNECTICUT**
Hartford... G. Fox & Co.
Millard... Wayside
New London... Shalmer
Terryville... Terryville Furn. Store
Torrington... Smith-Tompkins Co.
- DELAWARE**
Wilmington... H. Feinberg Furn. Co.
- DISTRICT OF COLUMBIA**
Washington... Mayer & Co.
- FLORIDA**
Jacksonville... Ridgell Furniture Co.
Miami... Richard Plumer
Orlando... Cox-O'Neal
Tampa... Seminole Furniture Co.
- GEORGIA**
Atlanta... Davison-Paxon Co.
Augusta... Richards Furniture Co.
- IDAHO**
Boise... Sherm Perry
- ILLINOIS**
Champaign... Kiler's
Decatur... Bachman Company, Inc.
Joliet... Fitzgerald's
LaSalle... Hummer Furn. Co.
Peoria... J. R. Marshall & Sons
Rockford... House of Lindberg
Springfield... A. Dirksen & Sons
- INDIANA**
Evansville... R & G Furniture Co.
Fort Wayne... The Jefferson House
Indianapolis... L. S. Ayres & Co.
Lafayette... Reifers Furniture Co.
Muncie... Foedick's
South Bend... Shidler's
- IOWA**
Davenport... M. L. Parker
Des Moines... Younkens
- KANSAS**
Hutchinson... Graber's
Wichita... Geo. Innes Co.
- KENTUCKY**
Louisville... Burdorff's
- LOUISIANA**
Baton Rouge... Friend-Piper
Monroe... Monroe Furniture Co.
New Orleans... Maison Blanche
Shreveport... Bundrick's, Inc.
Shreveport... Friend-Piper Studios
- MARYLAND**
Baltimore... C. J. Benson & Co.
Baltimore... The Conway Co.
- Baltimore... Mazor, Inc.
Baltimore... M. Shavit & Sons
- MASSACHUSETTS**
Boston... Paine Furniture Co.
Fall River... Modern Furn. Co.
New Bedford... The C. F. Wing Co.
Springfield... The Red Lion Shop
Worcester... Joseph Grace, Inc.
- MICHIGAN**
Alma... Sawkins Furniture Shop
Ann Arbor... Handicraft Furniture Co.
Battle Creek... W. A. Bergoy Interiors
Detroit... Beardley's
Detroit... Grinnell's
Detroit... Scott-Shuptrine
Flint... Trembert's
Grand Rapids... Forslund's
Grand Rapids... Klingman's
Grand Rapids... Windsor Furn. Co.
Grand Rapids... Wurzburg
Jackson... Thomas Layman Interiors
Muskegon... Helen Munroe
Saginaw... Henry Feige & Son
- MINNESOTA**
Minneapolis... Levoy, Inc.
Saint Paul... Weyand's
Winona... Aksel Andersen
- MISSISSIPPI**
Jackson... Sid Jones, Inc.
Jackson... Kennington's
- MISSOURI**
Kansas City... Duff & Repp
Kansas City... Edward Keith, Inc.
Kansas City... Macy's
Saint Louis... Lammerts
- NEBRASKA**
Omaha... Orchard & Wilhelm Co.
- NEW JERSEY**
Hackensack... Huffman & Boyle
Newark... L. Bamberger & Co.
Orange... Huffman & Boyle
Pompton Plains... Huffman & Boyle
Springfield... Huffman & Boyle
Trenton... Herman Spiegel
- NEW YORK**
Albany... Mayfair, Inc.
Auburn... Rindino's
Binghamton... The Fair Store
Brooklyn... Abraham & Steaus
Brooklyn... Oxford House
Buffalo... Gardner Furniture Co.
Buffalo... W. H. Prentice
DeWitt... Mayfair, Inc.
Fort Johnson... Sweetstone, Inc.
Jamestown... Lawson's Wayside Furn.
Manhasset... Louis D. Schroeter
New York City... B. Altman & Co.
New York City... Hathaway's
Niagara Falls... Highland Furn. Co.
Rochester... Sibley, Lindsay & Curr
Schenectady... Ras Furniture & Gifts
Syracuse... E. W. Edwards & Son
Troy... R. C. Reynolds Co.
Utica... Lead's Distinctive Furn.
White Plains... Hardwicke House
Yonkers... Laytin's
- NORTH CAROLINA**
Charlotte... Belk Brothers Co.
- OHIO**
Akron... Robert L. Hunker
Barnesville... Kirks
Canton... Cleveland Ave. Furn. Co.
Chillicothe... Ebenhack & Son
Cincinnati... W. A. Bratburd Co.
Cincinnati... Milton Okrent
Cleveland... Holzheimer's
Cleveland... Sterling-Lindner-Davis
Columbus... F. G. & A. Howald Co.
Cuyahoga Falls... Long & Company
- Lakewood... J. L. Hecht
Lancaster... Buchanan's
Mansfield... W. E. Jones
Portsmouth... Long & Co.
Toledo... Grinnell's
Toledo... Truehalt Bros.
Urbana... The Rock Shop
Youngstown... Hume's
Youngstown... Lowry Furniture Co.
- OKLAHOMA**
Oklahoma City... Calloway's
Tulsa... Cathey's
- OREGON**
Portland... Paul Schatz Furniture Co.
- PENNSYLVANIA**
Abington... Frank J. Deker
Ardmore... E. J. Tract
Bethlehem... Roland & Roland
Doylestown... Porter Bros. & Yeager
Emlenon... Emil Long
Genesee... Chapman-Burrous
Hazleton... Hazleton Furn. Mart
Johnstown... Penn Traffic
Lancaster... Marshall E. Smith Co.
Philadelphia... Horace D. Mank
Philadelphia... Strawbridge & Clothier
Pittsburgh... Beck's Charter Oaks
Pittsburgh... Colonial Art Furn. Co.
Portland... Duckkloe Brothers
Pottsville... Hummel's
Reading... John F. Lutz
Scranton... Stoehr & Fister
Sharon... J. M. Willson & Sons
Uniontown... Sidney's
Wayne... Light-Parker
York... N. J. Leader-Jacobus
- RHODE ISLAND**
Cranston... Hillside Furniture
Providence... Joseph Marcus
- SOUTH CAROLINA**
Greenville... Craig-Rush Furniture Co.
- TENNESSEE**
Chattanooga... Fowler Brothers Co.
Knoxville... Fowler Brothers Co.
Memphis... Goldsmith's
Nashville... Ford Furniture Co.
- TEXAS**
Abilene... Waldrop Furn. Co.
Amarillo... Heath Interiors
Austin... Bird-Scheib Co.
Corpus Christi... Modern House
Dallas... Anderson Studios
Dallas... Titcher-Goettinger
Fort Worth... Ellison's
Galveston... Kaufman, Myers & Co.
Houston... J. Ray Black Furn. Co.
Houston... Sunland Furniture Co.
Longview... McWilliams Furn. Co.
Lubbock... Cagle Bros.
San Antonio... G. A. Stowers Furn. Co.
- UTAH**
Salt Lake City... Dinwoody's
- VIRGINIA**
Norfolk... Willis Wayside Furn. Co.
Richmond... Richmond Art Co.
Richmond... Jack Thompson Furn.
- WASHINGTON**
Seattle... Wm. L. Davis Sons Co.
Spokane... Rindal Distinctive Interiors
Tacoma... A. T. Norman Co.
Tacoma... Sexton, Inc.
- WEST VIRGINIA**
Bluefield... Bluefield Furniture Co.
Charleston... Woodrums
Parkersburg... Dils Bros.
Wheeling... Stone & Thomas
- WISCONSIN**
Madison... Frantsch's, Inc.
Milwaukee... Klode Furniture Co.



FOR YOUR LETTERS,

INVITATIONS, NOTES, REMINDERS ...



Flower Print Informals

50 FLOWER PRINT INFORMALS
50 ENVELOPES

Each box contains an assortment of five different flower prints.
Each one is an absolutely authentic antique print,

and each is beautifully reproduced in full color.

These informals are 4½ inches by 3½ inches in size when folded,

but they open up to a sheet that is 9 by 7 inches

giving you ample area to write on.

They are printed on the best quality paper,
and they are sure to add an attractive

and distinctive personal note to your correspondence.

To order these Flower Print Informals,
simply fill in the coupon and send it
with your check or money order to:
Flower Print Informals, Box 1296, Stamford, Conn.
Only \$2.50 a box.

Here are the five authentic prints reproduced
on these Flower Print Informals:

A Bouquet of Flowers BY JOHN HENRY HOPKINS

A June Bouquet BY JEAN LOUIS PREVOST

Lilac BY PIERRE JOSEPH REDOUTÉ

Hollyhocks BY JOHN EDWARDS

Provence Rose BY MARY LAWRENCE

Flower Print Informals, Box 1296, Stamford, Conn.

Please send me _____ boxes of

Flower Print Informals

at \$2.50 per box.

Name _____

Address _____

City _____ Zone _____ State _____



MAY, 1955

Sound sleep is priceless... insure it with

OSTERMOOR

America's Foremost Quality Mattress

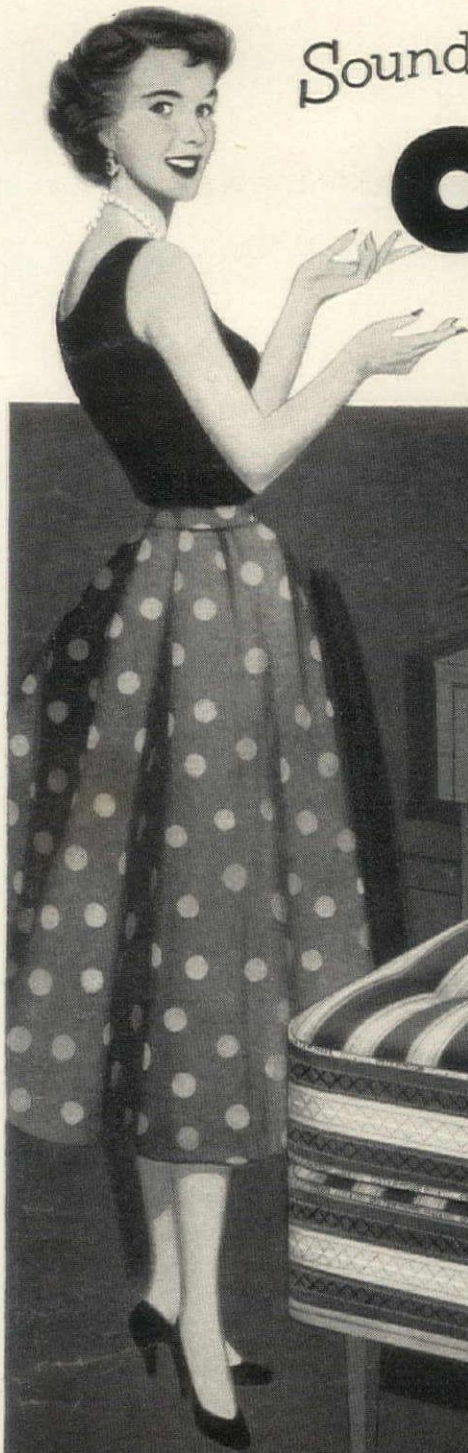

Famous for Supreme Sleep Comfort Since 1853

Built...

Not Stuffed

Nothing is more important to your health than sleep...and nothing is more important to sound sleep than *comfort*. If *your* sleep is suffering from a mattress that does not provide proper support, edge to edge...it will pay you to invest in an Ostermoor! Remember—for over a century Ostermoor mattresses and box springs have been famous for providing the utmost in lasting comfort. Yet for all its traditional supremacy in materials and workmanship, it costs no more for an Ostermoor!

Ostermoor's recognized quality and construction is the result of exclusive features of scientific design. These superb mattresses and box springs are built only by skilled craftsmen for your sleep comfort.



WRITE FOR OSTERMOOR'S FREE "BIG 9" BOOKLET.

Find out for yourself the nine important features that make Ostermoor unique in mattress quality. Send name and address to:

OSTERMOOR & COMPANY, INC.
348 George Street, Bridgeport 4, Connecticut
2329 Calumet Avenue, Chicago 16, Illinois

IT COSTS NO MORE FOR AN OSTERMOOR



*A yearful of first-hand,
authoritative information
on how to get the most for
your building and decorating dollars*



the \$5.00 you spend for
a year of HOUSE & GARDEN
will repay you many times over!

12

**news-packed
issues
featuring:**

...**more** building and remodeling plans, outstanding houses, kitchens, materials and equipment, home maintenance, heating, air conditioning.

...**more** decorating ideas with the accent on taste. How to select basic pieces, arrange furniture for large and small-scaled rooms, dramatize your windows, plan good lighting—how to avoid expensive mistakes!

...**more** of the best color schemes. How to plan and coordinate color in carpets, fabrics, wallpapers and accessories for every room in your home—what to look for *before* you shop!

...**more** coverage on suburban living, U.S.A. Family hobbies, schools, entertaining, menus and recipes, “do it yourself” articles—ideas adaptable to your way of life.

...**more** garden facts. How to landscape new homes, choose longer-lasting plants and flowers, select power tools for easier upkeep, use fertilizers and insecticides for healthier plants, remodel gardens for outdoor living.



*Remember, you save more money when you subscribe for 2 or 3 years!
See attached order card. ▶*

House & Garden

A Condé Nast Publication

Plan it yourself with

Drexel®

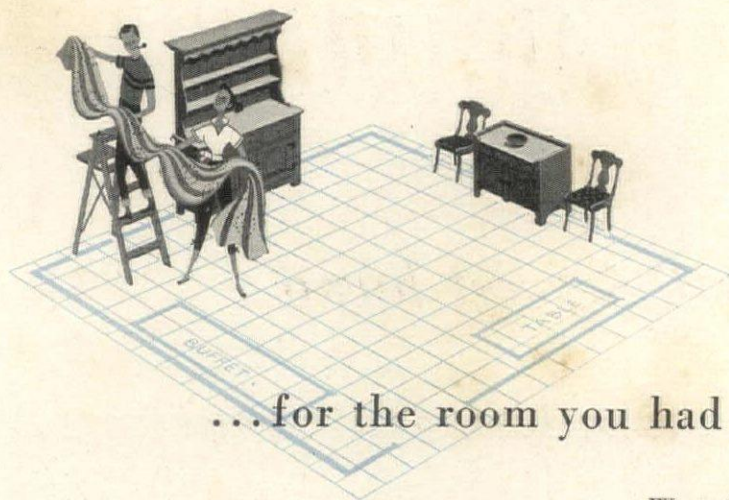

...for the room you had in mind...at the price you had in mind

Want the warm charm of traditional settings . . . want the sleek good looks of modern . . . want a happy blend of both? You can make it all come true . . . wonderfully simple, wonderfully satisfying . . . when you plan it yourself with Drexel! Take advantage of the largest selection ever! And now Drexel gives you more home-planning aids than ever. See the next several pages, then see your Drexel dealer tomorrow!

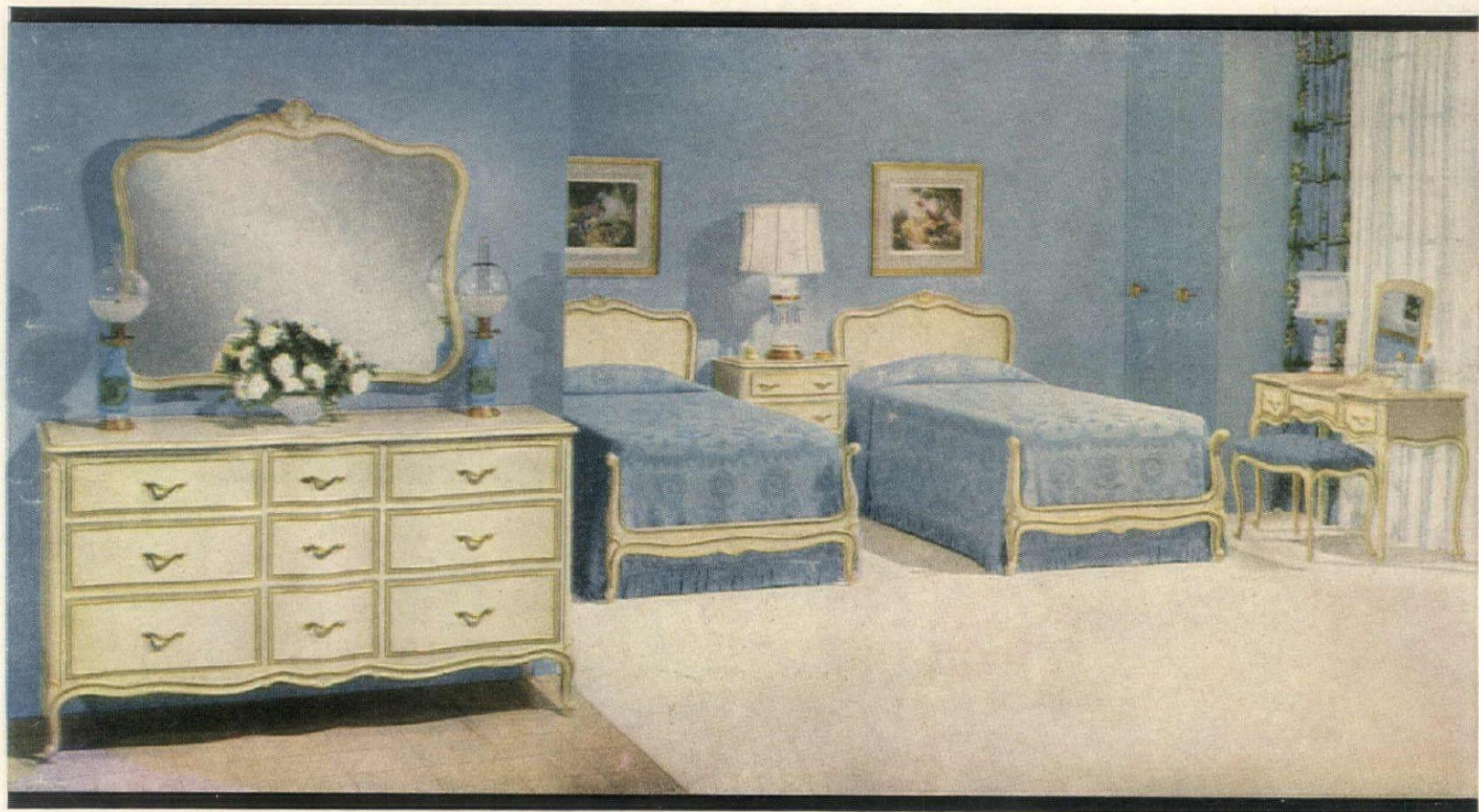

As shown above: Dresser and Mirror, \$288; Beds, \$90 each (single or double); Poudre, \$130; Night Stand \$79; Bench, \$39.50. Starting pieces available as low as \$299, including dresser, mirror and bed.*

*Slightly higher in the West.

Plan it around *TOURAINÉ*® . . . add the charm and zest of the gay chateau country to your dining room and bedrooms. Three distinctive finishes match your every mood . . . feminine ivory and gold lacquered custom finish; mellow Brittany fruitwood; or dainty hand-painted flowers! And beneath that airy grace is the solid integrity of careful craftsmanship you find in every piece of Drexel!



Drexel FURNITURE COMPANY, Drexel, North Carolina

See Drexel on "Feather Your Nest," NBC Television

more on next page →

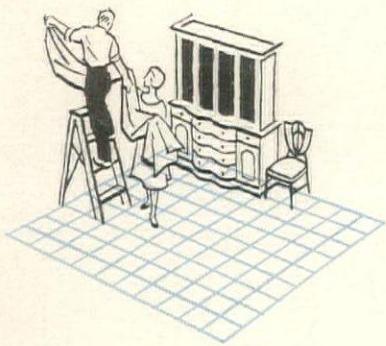

Plan it yourself ...



Double Dresser and Mirror, \$209; Chest Vanity with lighted "make-up" space, \$199; Night Stand, \$45; Utility Headboard Bed, \$99. Starting pieces as low as \$199 for single dresser, mirror and bed.*

...for the room you had in mind

Plan it around BISCAYNE® . . . and enjoy years-ahead convenience, plus beauty for years-to-come. Convenience—in space-saving drawer arrangements and hide-away work areas. Beauty—in honey-toned walnut and pecan woods, crisp brass accents, and clean, dramatic lines.

Best of all, it's modestly priced for budget-minded planners.

Choose from more than 50 open-stock pieces . . .

plan it for your living, dining or bedroom.

See Biscayne and other Plan-It-Yourself Drexel groups at your nearest Drexel store shown on page 27.



Buffet, \$169; China Base, \$145; Deck, \$99; Extension Table, \$119; Side Chairs, \$36 each. Starting pieces available as low as \$299 for round table, server and four side chairs.*



Get your "Portfolio of Fine Furniture", colorful booklets with Plan-It-Yourself ideas on Drexel's traditional, modern and provincial groups. Send 25c in coin to 2 Huffman Road, Drexel, N. C.

*Slightly higher in the West.

by
Drexel
Drexel

with Drexel[®]



Breakfront China, \$219; Buffet, \$239; Oval Extension Table, \$149; Arm Chairs, \$49; Side Chairs, \$39 each. Starting pieces available as low as \$319, including table, buffet and four side chairs.*

...at the price you had in mind

Plan it around TRAVIS COURT[®] . . . and have more room-planning freedom than you've ever dreamed possible! Think of it . . . nearly 40 pieces for your bedroom, nearly 50 for your dining room! Choose from a wide open-stock selection of magnificent 18th-Century Traditional designs (there are 19 dining room tables) . . . broad range of sizes (buffets run from 48 to 64 inches) . . . and two luxurious finishes—rich traditional mahogany or honey-hued Casualtone.

See Travis Court and other Plan-It-Yourself Drexel groups at your nearest Drexel store shown on page 27.

Get your "Portfolio of Fine Furniture", colorful booklets with Plan-It-Yourself ideas on Drexel's traditional, modern and provincial groups. Send 25c in coin to 2 Huffman Rd., Drexel, N. C.

*Slightly higher in the West.

Double Dresser and Mirror, \$285; Chest on Chest, \$179; Panel Beds, \$93 each; Night Stand, \$58. Starting three-piece bedroom for as low as \$259, including bed, mirror and dresser.*



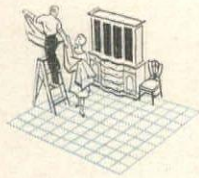

Plan it yourself with Drexel®

...for the room you had in mind...at the price you had in mind

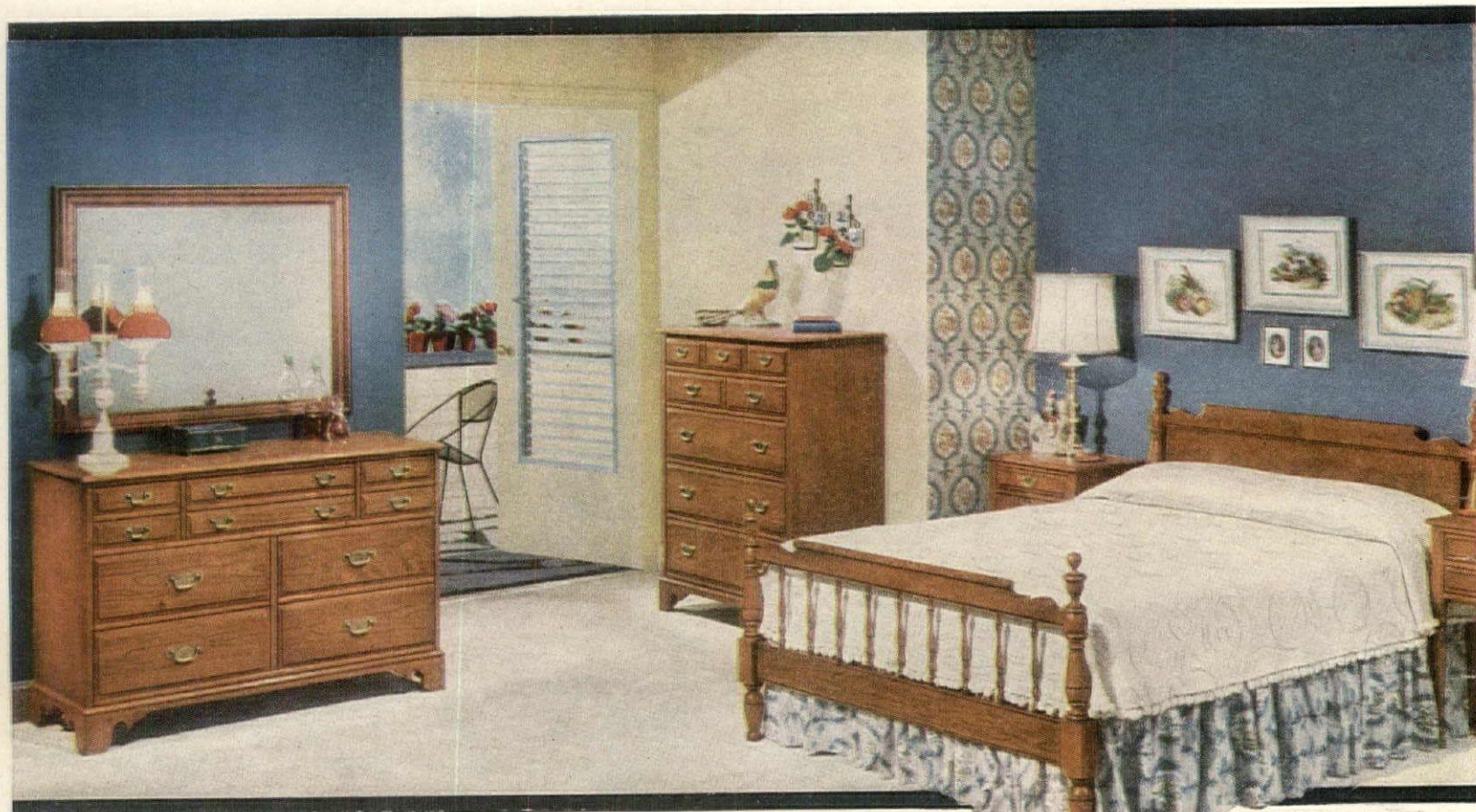

Dresser and Mirror, \$220; Chest, \$159; Night Stands, \$45 each; Bed with panel head, spindle foot, \$99.
Starting pieces available as low as \$259 for Dresser, Mirror and Bed.*

Plan it around *NEW Cherry Highlands* . . . and grace your rooms with the priceless charm of original Wallace Nutting® designs, authentic from their beveled-edge drawer fronts to their heavy solid brass hardware! This is solid cherry, yes . . . but solid in the *modern* manner. A unique construction of grain-matched cherry veneers bonded with solid cherry cores produces flowing, unbroken wood figures and uniform color. At the same time, it is far more beautiful and durable. And Drexel's Wallace Nutting *New Cherry Highlands* Collection offers you more than 60 pieces for dining or bedrooms—choose yours soon! See Wallace Nutting *New Cherry Highlands* and other Plan-It-Yourself Drexel groups at your nearest Drexel store shown on page 27.



Buffet, \$199; China Deck, \$79; Drop-Leaf Extension Table, \$145; Vase Back Chairs: Side, \$32; Arm, \$40 each. Starting pieces available as low as \$379 for Drop-Leaf Table, Server and 4 Side Chairs.*

Get your "Portfolio of Fine Furniture", colorful booklets with Plan-It-Yourself ideas on Drexel's traditional, modern and provincial groups. Send 25c in coin to 2 Huffman Rd., Drexel, N. C.
*Slightly higher in the West.



See Drexel on "Feather Your Nest," NBC-Television



Drexel FURNITURE COMPANY, Drexel, North Carolina

Plan it yourself with Drexel... at these fine stores:

Furniture groups at each store are numbered as follows: *Touraine, 1; Biscayne, 2; Travis Court, 3; New Cherry Highlands, 4.*

- ALABAMA**
Anniston Geo. Cater Furn. Co. 3
Birmingham F. G. Calder Furniture Co. 1, 3
Dothan Loveman's 1
Florence Blumberg's 3
Gadsden Lamar Furniture Co. 1, 3
Gadsden Moss Furniture Co. 2
Mobile Witherspoon's, Inc. 3
Mobile (Div. of Hammel's) 1, 2, 3, 4
Montgomery Adam Glass & Co.
Bishop-Parker Furniture Co. 1, 2, 3
Tuscaloosa Tennial's 1, 3, 4
Tuscaloosa City Furniture Co. 3
- ARKANSAS**
Blytheville Hubbard & Sons Furn. Co. 3
Ft. Smith Bennett Furn. Co. 3
Hot Springs J. E. Harper & Sons Furniture 3
Little Rock Arkansas Carpet & Furn. Co. 1, 3
- CALIFORNIA**
Alhambra Ashburn's 3
Anaheim Smith-Reafsnayder Furniture 3
Bakersfield McCart & Bultman 2
Beverly Hills Greene & Hinkle 2, 3
W & J Sloane 1, 2, 3
Chico Wood's 2, 3
Compton Fedderly Furniture 3
Concord Bentley's 2
El Cajon Benbough's-El Cajon 2
Fresno Roth Furniture Co. 2, 3
Fullerton Slater Furniture Co. 3
Glendale George Seeley Furn. 2, 3
Long Beach Davis Furniture 1, 3, 4
Los Angeles Barker Brothers 1, 2, 3
Broadway Department Store 3
Bullock's Downtown 2, 3
Bullock's Westwood 2
Evans Furniture 2
Harry Gladstone 1, 3
The May Company 3
J. W. Robinson Co. 1, 3, 4
Wildner's Furniture 2
Merced Slater Furn. Co. 3
Modesto Slater Furniture Co. 3
National City Benbough's-National City 2
Oakland Breuners 2, 3
Pasadena J. H. Biggar 1, 2
Bullock's Pasadena 2
Pomona J. H. Biggar 1, 2
Wright Bros. & Rice 3
Riverside J. R. Westbrook Co. 2, 3
Sacramento Breuners 1, 2, 3
Salinas Standard Furn. Co. 3
San Bernardino Fooshee Furn. Co. 3
Wilson & Fields 2
San Diego H. L. Benbough Co., Ltd. 2
Dyer Furniture Co. 3
The Henry Levy Furn. Co., Inc. 1, 3
V. J. Lloyd, Inc. 1, 3, 4
Rowbens Furn. Co. 2
San Francisco City of Paris 2
The Emporium 2
Imperial Furniture 2
Frank Newman Co. 2
Redicks 3
W & J Sloane 1, 3
Sterling Furn. Co. 3
Robinson's 3
Santa Ana J. H. Biggar 1, 2
Chandler's 3, 4
Santa Barbara Paulson Studios 1, 2, 3
Santa Cruz Haber's Eastern Furn. Co. 2
South Gate Moomaw Furniture 3
Stockton Breuners 1, 2, 3
Ventura Bush's Furniture Co. 3
Paulson Studios 1, 2, 3
Visalia Lynd's Home Furnishings 2
Whittier Modern Shop 2
- COLORADO**
Denver The Daniels & Fisher Stores Co. 1, 2, 3
Del-Tee Furniture Co. 1, 2
The Denver Dry Goods Co. 3
Miller Furniture Co. 2
Englewood Graham Furn. Co. 2
Greeley The J. T. Clough Furn. Co. 2, 3
- CONNECTICUT**
Bridgeport Geo. E. Nothnagle & Son, Inc. 3
The D. M. Read Co., Inc. 3, 4
Hartford Nassau Furn. Co. 1, 2, 3, 4
New Haven The H. M. Bullard Co. 3
The Chamberlain Co., Inc. 3
- DELAWARE**
Dover Nap & Spence 3, 4
Milford Warren Furniture 3
Wilmington H. Feinberg Furn. Co. 2, 3, 4
- DISTRICT OF COLUMBIA**
Washington, D. C.
Colony House 2, 3, 4
Mayer & Co. 1, 3, 4
Woodward & Lothrop 2
- FLORIDA**
Bradenton Graves Furn. Co. 2
Clearwater Vogue Interiors 2
Daytona Beach Monroe Furn. Co. 1, 3
Delray Beach Craig Furn. Co. 1, 2
Eustis B. E. Thompson Co. 2
Fort Lauderdale Burdine's 1, 2, 3, 4
Fort Lauderdale Furn. Co. 1, 2, 3
Grosse Pointe Furn. Shops 1
- Fort Myers** Robb & Stucky 1, 2, 3
Fort Pierce Ketz Furniture Co. 1, 2
Gainesville Lowry Furniture Co. 1, 3
Homestead
Homestead Furniture Co. 1, 2
Jacksonville Cohen Brothers 1, 3
Cunningham Furniture Co. 3
Haverty Furniture Co. 1, 4
Jones Brothers 2
Lakeland Maas Brothers 1, 3
Burdine's 1, 2, 3, 4
Miami Monitor Furn., Inc. 1, 3, 4
Moore's Furniture Co. 1, 3
- Ocala** Blocker-Turnipseed Co. 1, 2, 3, 4
Orlando Ivey's of Orlando 2
Lloyd's Home Furnishings 1
Pensacola Marston & Quina, Inc. 1
Sarasota Barkus Furniture Co. 1, 3
St. Petersburg Lester Brothers 1, 2, 3
Maas Brothers 1, 3
Friday-O'Neal Co. 1, 3
Maas Brothers 1, 3
Seminole Furniture Co. 1, 2
Vero Beach Tropical Furn. Co. 1
Wachula J. W. Earnest Co. 2, 3
West Palm Beach Burdine's 1, 2, 3, 4
J. J. Cater Furniture Co. 1, 3
- GEORGIA**
Ailey Georgia Furn. Co. 2, 3, 4
Albany Albany Housefurnishing Co. 3, 4
Atlanta Rich's 1, 2, 3, 4
Augusta Maxwell Brothers 4
Richards Furniture Co. 1, 3
J. B. White & Co. 2
Clarksville Reeves Furn. Co. 4
Columbus Hinson Galleries 1, 2, 3, 4
Kiven's 3
Dublin Brown Furn. Co. 3
Fitzgerald Home Furniture Co. 3
La Grange Hinson Colonial House 3
Macon Rhodes, Inc. 2
Wood-Peavy Furniture Co. 1, 2, 3, 4
Moultrie M. W. Majors Furn. Co. 3
Rome Maxwell Bros. & Garnett Furn. Co. 3
Savannah Dream House
Furniture Co. 1, 2, 3, 4
Waycross R. B. Zachry Furn. Co. 3
- HAWAII**
Honolulu Bailey Furn. Co. 3
- IDAHO**
Lewiston Lewiston Furn. Co. 3
Twin Falls Hoosier Furn. Co. 3
- ILLINOIS**
Aurora Simon's Furn. & Rug Co. 3
Centralia Union Home Furnishing Co. 2
Decatur The Bachman Co. 1, 2, 3, 4
Elgin Rauschenberger Furn. Co. 4
Joliet Fitzgerald's 1, 3, 4
Mt. Carmel The Cowling Co. 1, 3, 4
Park Forest Seifer's Furniture 2, 3
Peoria Block & Kuhl 2, 3
Rockford Blomquist Furn. Store 4
Henry Lindberg 3
Springfield A. Dirksen & Sons 3
West Frankfort B.F.J. Furniture 4
- INDIANA**
Anderson McDonald Showrooms 4
Auburn Gerig Furniture Co. 4
Bedford Schloot-Dougherty Furn. Co. 3
Evansville R. G. Furniture Co. 1, 3
Flora D. E. Cripe & Co. 3
Fort Wayne Wolf & Dessauer 1, 3
Frankfort Coulter-Sessock Co. 3
Indianapolis L. S. Ayres Co. 1, 2, 3
Richard Bennett Furn. Co. 3
J. B. Lanagan Furniture Co. 4
Lafayette Loeb's, Inc. 3
Mishawaka Christianson Furn. Co. 4
C. Cree Gable 2, 3
Muncie
South Bend Robertson Dept. Store 1
Terre Haute Weberg's 3
Vincennes Schultheis & Sons 3
Wakarusa Edward Lienhart & Sons 3
Winchester Cooper Furn. Co. 3
Wolcottville Patterson Furn. Co. 3
- IOWA**
Cedar Rapids The Luberger Co. 3
Davenport Healey & Eckmann 2
Des Moines
Dubuque Younker Bros., Inc. 1, 3
Roshek Bros. Co. 3
Grinnell McGregor Furn. Co. 3
Marshalltown McGregor Furniture Co. 3
Oskaloosa McGregor Furn. Co. 3
Ottumwa McGregor Furn. Co. 3
Sioux City T. S. Martin Co. 3
Waterloo McGregor Furn. Co. 3
- KANSAS**
Junction City Johnson Bros. Furniture 4
Topeka Crosby Bros. Co. 3
C. A. Karlan Furn. Co. 2, 3
Wichita Innes Co. 4
- KENTUCKY**
Ashland Gibson Bros. Corp. 2, 4
Bowling Green American Hardware & Furn. Mart 4
Lexington Leet Brothers 3
Meadow Thorpe Mart 2
Purcell's 1
Louisville Furniture Mart 2, 4
Hubbard in Kentucky 4
Stewart Dry Goods 1, 3
Mayfield Rhodes-Burford 3
Newport Hall L. Swenson 2
Paducah Rhodes-Burford 3
Radcliffe
Benningfield's Furniture Center 3
- LOUISIANA**
Baton Rouge Grand-Pelican Furniture Co. 4
Kornmeyer Furniture Co. 1, 3
Lake Charles
Hemenway-Johnson Furn. Co. 3
Minden Webb Hardware & Furn. Co. 3
Monroe Dixie Bedding & Furn. Co. 3
New Orleans Maison Blanche 3
Nu Idea Furniture Co. 1
D. H. Holmes 2, 4
Quitman Sam Thomas Mercantile Co. 3
Shreveport Booth Furn. & Cpt. Co. 3
Hemenway-Johnson Furn. Co. 4
- MARYLAND**
Baltimore C. J. Benson & Co. 1, 2, 3
Hochschild, Kohn & Co. 1, 2, 3, 4
Cambridge Nathan's Furniture 3
Salisbury H. O. Langrall & Co. 4
- MASSACHUSETTS**
Boston Jordan Marsh Co. 1, 3
Paine Furniture Co. 1, 2, 3
Fall River Mason Furniture Co. 3
Salem A. C. Titus Co. 3
Stonham Barbo's, Inc. 2
Worcester David Burwick 2
- MICHIGAN**
Ann Arbor Handicraft Furn. Co. 2
Benton Harbor W. G. Newland & Son 2
Dearborn Daly Brothers 1, 2
Detroit Beardley's 1, 2
Crowley Milner 2
Fahl Furniture Co. 4
J. L. Hudson Co. 1, 3
Margolis Furn. Co. 1, 3
Pleasure & Leisure Shop 2
Preuss Furniture Co. 1, 2, 3
Pringle Furn. Co. 1, 2, 3, 4
Robinson Furn. Co. 1, 2
Scott Shuptrine 2
Flint MacDonald Furn. Co. 1, 3
Garden City Garden City Furn. Co. 4
Grand Rapids New Klingmans 1, 2, 3
Kalamazoo Vermeleen Furniture Co. 2, 3
Plymouth Blunk's 4
Pontiac Lewis Furniture Co. 2
Port Huron Vining-Thompson Furn. Shops 1, 2
Royal Oak Edward Furn. Co. 1, 3, 4
Triangle Furniture Co. 2
Stevens Furn. Co. 1, 3
- MINNESOTA**
Duluth Joel O. Bodin 3
Alex Lurye Co. 1, 2
Landkamer Bros. 3
Boutells 1, 2, 3
L. S. Donaldson Co. 1
Owatonna Brick Furniture Co. 1
St. Paul Emporium Co. 1, 3
Weyand Co. 1, 2, 3
Virginia Kotola Co. 1, 3
- MISSISSIPPI**
Greenville Levy & Rode 2, 3
Greenwood Greenwood Furn. Co. 3
Jackson Kennington Co. 2, 3
Rice Furniture Co. 1
- MISSOURI**
Cape Girardeau Excelsior Furn. Co. 3, 4
Joplin Newman's Furn. Div. 1, 3
Kansas City Duff & Repp Furn. Co. 4
Emery Bird Thayer 1, 3
Prince Howard Furn. Co. 1
Pat O'Leary Associates 2
Kennett Lentz Furniture Co. 3
Lebanon Palmer Furniture Co. 2
Mexico Cline Furniture Co. 2, 3
Springfield J. Fred Long Furniture Shop 1
Martin Bros. Piano Co. 3
St. Joseph Kirwan Furn. Co. 1, 3
St. Louis Craig Furniture Co. 3
Scruggs-Vandervoort-Barney 1, 3
Six, Baer & Fuller Co. 1, 2, 4
Lammert Furniture Co. 3
- NEBRASKA**
Lincoln Gold's of Nebraska 3
Omaha Orchard & Wilhelm Co. 1, 3
- NEVADA**
Reno Reno Furniture Co. 3
- NEW JERSEY**
Avenel Winter Bros.
Wayside Furn. Shop 4
Bayonne Steibert Brothers 3, 4
Elizabeth McManus Brothers 3
Hackensack Denson's 3, 4
Hackettstown Reliable Furniture House 2
Haddonfield Haddon Wayside 1, 2, 3
Hoboken Washington Furn. Co. 3
Jersey City Goodman's 3, 4
Keypert West Furniture Co. 3
Montclair Hampton House 1, 3, 4
Morristown Grand Rapids Furniture House 3, 4
Newark Cooper Furniture Co. 1, 3
Hahne & Co. 1, 2, 3
New Brunswick Middlesex Furniture Co. 2, 3
J. Schwartz 4
North Bergen Castle Furn. Co. 1, 3
North Hackensack Huffman & Boyle 3, 4
North Plainfield Huffman & Boyle 3, 4
Plainfield Highway Furniture Shop 2
Edward Mackie & Sons, Inc. 4
- Orange** Gold Furniture Co. 3, 4
Huffman & Boyle 3, 4
- Parsippany** Parsippany Furn. Showrooms 4
Miller & Dobrin 3
Paterson Bograd Brothers 2, 3, 4
C. DePalma Furn. Co. 3, 4
Scott & DePalma 1, 3
Perth Amboy Du Brow's 3
Pine Brook Casale Furn. Mart 1
Plainfield Miron's 3
Pompton Plains Huffman & Boyle 3, 4
- Princeton** The Rug Mart-The Furn. Mart 3
Red Bank Sterling Furn. Shop 2, 3
Springfield Huffman & Boyle 3, 4
Trenton J. Ferd Convery, Inc. 1, 3, 4
Park Lane Furniture Co. 2
- NEW YORK**
Albany John B. Hauf, Inc. 3, 4
Harry Simmons Co., Inc. 3
Amityville Nassau Wayside Furn. Shops 3, 4
Bellerose Bellerose Furn. Co. 3
Binghamton Ellis Bros., Inc. 1, 3
Brooklyn Modern World 2
Namm-Loefer 3
Buffalo Gardner Furn. Co. 2, 3, 4
Central Islip, L. I.
Suffolk Wayside Shops 2, 3
Far Rockaway, L. I.
Neve Furniture Co. 3
Wilmarth & Son 3, 4
Livingston's 3
Cavallon, Inc. 2, 3, 4
Hempstead, L. I.
George's Fine Furniture 2, 3
John A. Schwarz, Inc. 3
R. Gray's Sons 1, 3
Huntington, L. I. Ralph Edwards
Fine Furniture 2, 3
Kingston Kaplan Furn. Co. 4
Latham John P. Ryan Furn. Corp. 1, 4
Menands Montgomery-Ward 2
Middletown Crawford Furn. Co. 3
Mineola, L. I. J. Katz Furn. Co. 3
Mt. Vernon Geo. Fennell & Co. 3
Newburgh Kreisler Furn. Co. 3
Ware-House 1, 4
Stan Cassidy 3
Neptune Furniture Co. 3
New York City Atlas Furn. Co. 2, 3
Cahill & Barros 1, 3
Robert W. Caldwell 2
G. Cardarelli 1, 2
M. Feigelman 2
Gimbel Bros. 1
Hathaway's 2, 3
Lee-Smyth, Inc. 1, 2, 3
Macy's 4
W & J Sloane 1, 3
Stern Bros. 3
Variety Furn. Co. 2
Niagara Falls Arnsom Furn. Co. 4
Ogdensburg Spertling's Inc. 4
Port Chester S. Mulwitz & Sons 1
J. Tunick & Sons 2, 3
Poughkeepsie Luckey-Platt & Co. 3
Queens Village, L. I.
Arthur Hettich, Inc. 4
Rochester Lauer Furniture Co. 3
McCurdy Co. 1, 4
Rockville Centre, L. I.
Nassau Wayside Furn. Shops 3, 4
Roscoe Hodge's 3
Schenectady H. S. Barney Co. 3
Miller's Furniture 4
Smithtown, L. I.
Colonial Furn. Co. 4
Staten Island Farr Furn. Co. 3
Suffern
Cheerful Service Furn. Co. 3
Syracuse E. W. Edwards & Son 2
I. Fleischman & Sons 2, 3
Tarrytown Cartoons Furn. Store 3
Troy R. C. Reynolds Co. 3
John P. Ryan Furn. Corp. 1, 4
Chester Sifrin 2
Utica
White Plains
Ardsley Furn. Corp. 3, 4
W & J Sloane 1, 3
Woodhaven, L. I.
Kligman Furn. Co. 3
Brenner's 1
M. Dee & Son 3, 4
- NORTH CAROLINA**
Asheville Pearlman's 1, 2, 3, 4
Burlington Neese-Shoffner Furn. Co. 1, 2, 3, 4
Charlotte Belk Bros. 1, 2
Durham Christian-Harward Furn. Co. 3
Piedmont Furn. Co. 2, 4
Fayetteville Bloom Furn. Co. 2, 4
Goldsboro Creech's, Inc. 4
Greenville Brown Furn. Co. 2
Havelock McMillan & Wells Furn. Co. 2, 4
Hickory Wagner Furn. Co. 2
High Point Bloom Furn. Co. 2, 3, 4
Jacksonville Pete McMillan Furn. Co. 2
Morgantown Nite Furn. Co. 1, 2, 3, 4
Raleigh Heilig-Lewine of Raleigh, Inc. 4
Wayside Furn. House 1, 2, 3
Statesville Blackweider Furn. Co. 2, 3
Wilmington Todd Furn. Co. 1, 2, 3
Zebulon Whitley Furn. Co. 2, 3
- NORTH DAKOTA**
Bismarck Rausch Furniture Co. 2
Fargo Bergstrom & Crowe 3
- OHIO**
Akron A. Polsky Co. 3
Alliance Cope Furniture Co. 3
Ashland Gilbert Furniture Co. 3
Canton Thurin's 1
Chillicothe Ebenhack & Son 1, 2, 3
Cincinnati Alms & Doeppke Co. 3
Frederick Coffman Furn. Co. 2
The Kreimer & Bro. Co. 1, 2, 3
Wm. Kurtinitis 4
H. S. Pogue Co. 1
The John Shillito Co. 2
The Stille & Duhmeier Co. 1, 3
Cleveland Halle Bros. 4
Columbus The J. W. Echenrode Co. 4
The F. G. & A. Howard Co. 1, 3
The F. & R. Lazarus & Co. 1, 2
Schorr-Ketner & Lane, Inc. 1
Cuyahoga Falls Long & Co. 1, 2
Dayton Elder & Johnston Co. 1, 3
The Rike Krumler Co. 1, 2
Rossiter-Jarrett-Harman Co. 1
Wilmar Furniture 4
Hamilton Geo. Krebs Sons 3
Hubbard C. R. Stewart & Sons 3
Lancaster Buchanan's 1, 3
Lancaster Rathman-Troup Furn. Co. 3
Piqua Buecker's 1, 3
Portsmouth Long & Co. 1, 2, 3, 4
Toledo Hurley's 1
Ideal Furniture Co. 4
LaSalle & Koch Co. 1, 3
The Cross-Leslie Co. 1
Warren Home 3
Youngstown Hume's 3
Lowry Furn. & Carpet Co. 1, 2, 3
- OKLAHOMA**
Hobart Stanley Furn. Co. 3
Lawton Lacy Furn. Co. 4
Muskogee Nelson Furn. Co. 3
Norman Landsaw Furniture Co. 4
Oklahoma City Callaway Home Furnishings 3
Harbour Longmire 1
Ponca City Glenn Paris & Sons 1
Tulsa Cathey's 1, 2
- OREGON**
Portland Meier and Frank Co. 1, 3
- PENNSYLVANIA**
Allentown C. A. Dorney Furn. Co. 3, 4
Altoona The Wm. F. Gable Co. 3
Ardmore Furniture Inn 1, 3, 4
E. J. Tract 1, 3
Bellefonte Brachbill's 1, 4
Bethlehem Furniture Hall 1, 3, 4
Carlisle Early's, Inc. 1, 3
Chester Tollins 3
Coatesville Lipkin Furn. Store 3, 4
Easton Lipkin's 3
Elizabethtown Roth's Furn. Store 3
Erdenheim Erdenheim Wayside Furn. 3, 4
Klick Furniture Co., Inc. 3
Genesee Chapman-Burrows, Inc. 2, 3
Bowman's Dept. Store 3
M. Lee Goldsmith 1, 4
Watt & Shand 3
Lancaster Westenberg, Maley & Myers, Inc. 4
Beck Brothers 3
Media Snowden's, Inc. 1
New Kensington Myers Furn. Co. 3
Norristown B. E. Block Bros. 1, 3, 4
Paoli Penn Colony Wayside 2, 3, 4
Philadelphia Gimbel Bros. 2, 3
Hardwick & Magee Co. 2
Service Furniture Stores 2, 3
Strawbridge & Clothier 1, 3
Phoenixville McCarrher Bros., Inc. 1, 3, 4
Pittsburgh Boggs & Buhl 4
Colonial Art Furniture Co. 1
Hahn Furniture Co., Inc. 1
Joseph Horne Co., Inc. 2, 3
Kaufmann's 1
Pottstown The Wilke Furniture House 3, 4
Quakertown J. Smith's Sons 1, 3
Scranton Cleland-Simpson
"The Globe" 3, 4
Topton J. J. Schoffer & Son 3, 4
Uniontown Sidney's Finer Furn. 1
Upper Darby Sarkees 1, 3
West Chester Kauffman's 3, 4
West Reading B. J. Smith Furniture 1, 3, 4
Wilkes-Barre United Furniture 3
Williamsport J. P. & M. Sullivan Co. 3
York Gehly's Carpet House, Inc. 4
- RHODE ISLAND**
Providence Joseph Marcus Co. 3
- SOUTH CAROLINA**
Charleston D. B. Rustin Furn. Co. 3
Town & Country Furn. Shops 2
Columbia Bridges Furn. Co. 2
Colony House 3
Conway Goldfinch's, Inc. 3
Fountain Inn T. E. Jones & Sons 3
Greenville Kirby Quinn, Inc. 1, 2
Maxwell Bros. Furn. Co. 3
Greenwood R. J. Spratt Furn. Co. 4
Greer Cox & Watkins 4
Mullins Smithboro Furn. Co. 2
Myrtle Beach Shade Shop 2
North Jackson Furniture Co. 3
Orangeburg Carter Furn. Co. 4
Spartanburg Hammond-Brown-Jennings, Inc. 2, 3
Sumter Brown Furniture Co. 3
- SOUTH DAKOTA**
Huron Fullerton Co. 3
Mitchell Johnson Furn. Co. 1, 3
Sioux Falls Donahue Furn. Co. 1, 3
Watertown Davey Furniture Co. 1
- TENNESSEE**
Bristol Ball Bros. 1, 3
Chattanooga Fowler Bros. Co. 1, 3, 4
Cleveland Abel Hdw. & Furn. Co. 3
Greenville Doughty-Stevens Co. 3
Johnson City Shell's, Inc. 3, 4
Kingsport Baylor-Nelms Furn. Co. 3
W. B. Greene Co. 2
Fowler Bros. Co. 4
Knoxville Miller's, Inc. 3
Moderday Furn. Co. 2
Memphis Lowenstein's & Lowenstein's East 1, 2, 3, 4
Nashville Beesley Furn. Co. 3
Bradford Furn. Co. 2
H. Cohen Furn. Co. 4
Period Furniture Co. 1
- TEXAS**
Abilene Waldrop Furn. Co. 4
Amarillo J. W. Hill Furn. Co. 3
Southern Furniture Co. 4
Austin Bridges Furniture Co. 2, 4
Baytown Culpepper Furn. Co. 1, 3
Beaumont Dallas-Williams 1, 3
Phoenix Furn. Co. 1, 3
Berger Frank Jennings Furn. Co. 3
Corpus Christi Braslousky's 2
The Show Room 1, 3, 4
Dallas Anderson Furn. Studio 1, 3
Highland Furniture Co. 2
Fort Worth Ellison Furn. & Carpet Co. 1, 3
The Fair & Fair Ridgela 2
Houston J. Ray Black Furn. 3
Black Bros. Furniture 3
Stowers Furniture Co. 3
Suniland Furniture Co. 1, 2, 3, 4
Laredo Majestic 3
Lubbock Watson Furn. Co. 1, 2, 3
Watson Studio 1, 2, 3
McAllen Whalen's 1, 2, 3
Odessa Hardwick Furn. Co. 2
Port Arthur Hampton's 1, 3
San Antonio Stowers 1, 2, 3
Wichita Falls Bailey Furn. Co. 2
White's 4
- UTAH**
Ogden Boyle Furniture Co. 1, 3
Salt Lake City Eldredge Furniture Co. 2
I & M Rug & Linoleum Co. 4
Ray Nilson Fine Furniture 1, 3, 4
Z.C.M.I. 1, 3
- VERMONT**
Rutland Cahee House Furn. Co. 4
- VIRGINIA**
Danville Belk-Leggett Co. 3
Falls Church Hutchison's, Inc. 2
Lynchburg Schewel Furn. Co. 3
Newport News J. H. Bell Furn. Co. 2, 3, 4
Norfolk Willis Wayside 2, 3, 4
Portsmouth
S. Lusting & Brothers, Inc. 3
Richmond Hawkes Furn. Co. 3, 4
Miller & Rhoads, Inc. 1
Bernard Siegel Furn. Co. 2, 3
Synor & Hundley, Inc. 3, 4
Roanoke Reid & Cutshall, Inc. 3
Warrenton Northern Virginia Furn. Co. 4
- WASHINGTON**
Bellingham B. B. Furniture Co. 3
Everett Erickson Bros. 3
Kelso United Furn. Co. 2
Richland Richland Elec. & Furn. 2
Seattle Bon Marche 4
Del-Tee Furn. Co. 2
Frederick & Nelson 1, 3
Northgate Furn. Co. 2
Rhodes of Seattle 2
Schoenfeld's 3
Tacoma
Walla-Walla Garden City Furn., Inc. 2, 3
Yakima Nashem's, Inc. 3, 4
- WEST VIRGINIA**
Beckley Beckley Hdw. & Supply Co. 3
Bluefield McQuails, Inc. 4
Charleston Woodrums' 1, 3
Huntington Star Furniture Co. 3
Logan McCormick's 1, 3
- WISCONSIN**
Chippewa Falls A. C. Mason Co. 3
Eau Claire Hansen Furn. Co. 3
Green Bay H. C. Prange Co. 3
La Crosse Wm. Doerringer Co. 1, 2, 3
Madison Fruttschi's, Inc. 3
Milwaukee Klode Furn. Co. 1
Kunzelmann-Esser Co. 3
Oshkosh Sitter Furn. Co., Inc. 2, 3, 4
Racine Porter Furn. Co., Inc. 3
Wausau Radandt Furn. Co. 3, 4
- WYOMING**
Casper J. W. Forsling Furn. Co. 1, 3
Cheyenne Grier Morris Furn. Co. 2
Rawlins Black's 2
- CANADA**
Edmonton, Alberta Hudson's Bay Co. 2, 3
Toronto Simpson's 2, 3

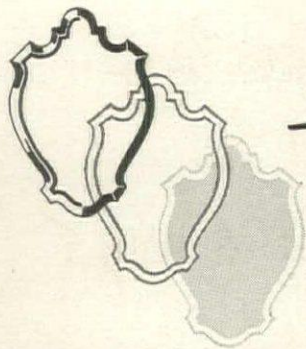

INTRODUCING

Trans-Era

BY CRADDOCK



Youthfully audacious . . . yet beautifully gracious.

Such, if you please, is the dual personality achieved by Craddock designers in this charming new dining group.

For Trans-Era is smartly sophisticated, to be sure — a refreshingly new concept in casual furniture styling — with just the right touch of bright brass to highlight its spirited lines. But with all its trend-making newness, Trans-Era brings you an ever-desirable note of warmth . . . the soft warmth of superb Walnut in a wonderful new Patina finish, hand-rubbed with the loving care finest furniture deserves.

And Trans-Era is practical furniture, too, with important spacemaking advantages such as a versatile drop leaf table — equally useful for spur-of-the-moment entertaining, or for the most special occasion.

Your favorite store will be proud to show you new Trans-Era or 18th Century pieces by Craddock.

Your pride of ownership will be even greater.

About \$445 as shown, with 3-pedestal table using filler leaves. (Also available with 2-pedestal model of same type table, featuring self-storing folding leaf.) Slightly higher in some areas.



Craddock FURNITURE CORPORATION
EVANSVILLE, INDIANA

YOUNG IDEAS

Table decorations you can make for a gay bridal shower

With June in the air and engagements being announced, it's time to think of bridal showers. If you're planning to give a shower this spring, why not try your hand at some of these attractive table decorations designed by the Dennison Manufacturing Company? They'll add a romantic touch to the table, and in each case "something borrowed" or "something blue" has been used to make them. (Borrow a pipe cleaner from dad's humidor, for example, or a coffee can from the kitchen cupboard.) There is a large parasol centerpiece to make for a single table decoration; a smaller candle holder for individual card tables; imaginative place cards and favors to round out the bridal decorating scheme, used on the table.

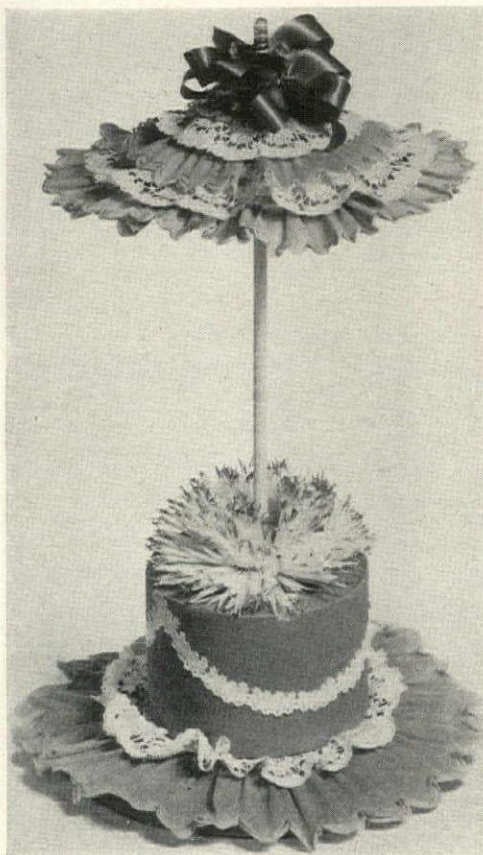

Parasol centerpiece is so feminine and pretty, you'd never guess that an empty coffee can forms the base! Because of its height (18" from top to toe) it makes an impressive decoration on a large table. You'll also need lace paper doilies, 9" paper plate, cardboard, ribbon, blue crepe paper and a small curtain rod for stem.

MIEHLMANN



Wedding ring place card is made from a circle of wire, wrapped with duplex crepe paper to desired thickness, and covered with silver metallic (e.g. lining from a cigarette pack). The fringed crepe at the base (which echoes the parasol centerpiece) is tipped with silver and blue. A red bow is used to tie on the card.



Candle holder makes a delightful centerpiece for individual card tables (you should use Dennison's flame-proof crepe paper for this). Blue crepe paper, scalloped on both edges, is trimmed with a bridal rose (or any other flower) to form the base. Use a white candle, or a pastel tint of the flower used on the base.



Nosegay favor is really a place card, but is so realistic every guest will want to wear it as a corsage. A glowing rose in the center is backed by blue crepe paper petals, lace paper doily and blue corsage ribbon. All are attached to a wire stem.



Parasol nut cup serves as a place card, is dainty and appealing in blue crepe paper. The parasol is made with a pipe cleaner, scalloped-edge crepe paper and a red ribbon bow. Nut cup is covered in blue crepe paper. The effect is enchanting, and will lend a note of whimsy and color to a bridal shower table. For instructions on how to make these bridal shower decorations, write to H&G Reader Service, 420 Lexington Ave., New York 17, N.Y.

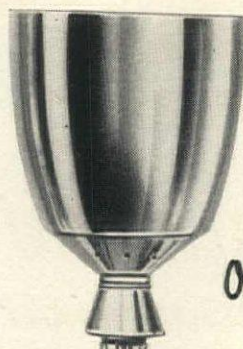

Does your lamp light the old fashioned way?

THE MODERN WAY IS

STIFFEL SWITCH

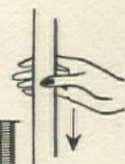

Stiffel Switch lamps cost no more than most ordinary lamps. Proud owners everywhere delight in its wonderful convenience . . . no groping or fumbling . . . just press downward on any portion of the lamp shaft to turn lamp on or off.

The name Stiffel on your lamp means rare beauty and the highest standards of quality. Precise craftsmanship and magnificent design combine to make Stiffel Lamps —

Unmistakably the world's finest!

Number 2999 \$45*

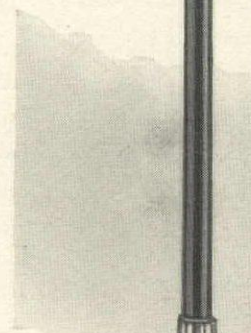

*Slightly higher west of the Rockies and in Canada

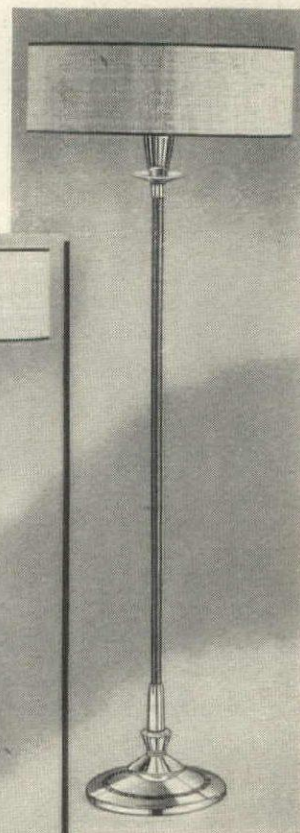

Number 2988 \$40*

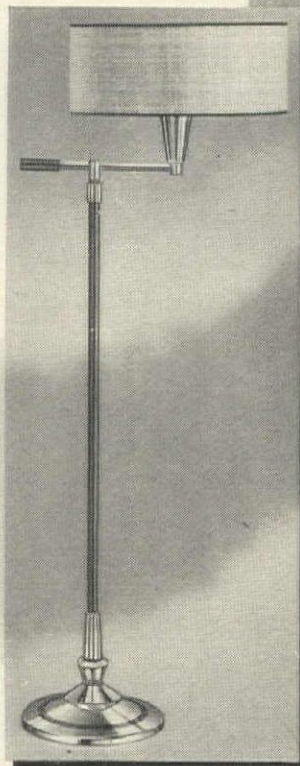

Number 2989 \$42*

Other Stiffel Lamps to \$250

Write for name of nearest dealer
THE STIFFEL COMPANY
Chicago 10, Illinois

Bermuda

'A South Sea Island in mid-Atlantic, the scene of Shakespeare's "Tempest",

it has one of the world's oldest parliaments



FAIRYTALE SETTING, SUPERB VIEW ON BERMUDA'S SOUTH SHORE

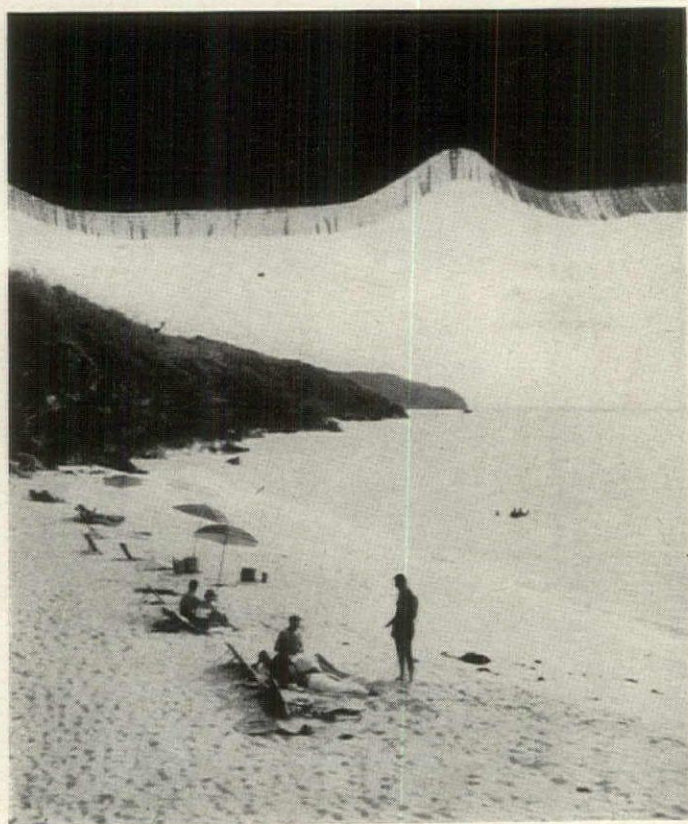

UNCROWDED BEACHES LURE YOU WITH PINK SANDS, BLUE WATER

It is hard to believe that less than 700 miles from Cape Cod there is a group of semi-tropical isles, complete with palm trees and coral reefs. Yet that is Bermuda, tucked away in the warm blue folds of the Gulf Stream. In the waters around swim angel fish, parrot fish, even sea horses; and in the air flutter the amazing Tropic birds, living Paris hats with two long pink streamers behind.

You must go there if you like outdoor sports under perfect conditions: sailing, swimming, golf, tennis, fishing, water-skiing; even if you don't, go all the same for the sun and blue sea, and for Bermuda itself, which is far more than just a holiday center. You'll find that it is rich in history, and that its miniature-scale landscapes are as pretty as a Japanese garden.

By air your first glimpse will be of the verdigris green of shallow water on the reefs north of the islands, sharp against the lapis lazuli of the ocean; then you will see the 23-mile-long chain of islands, connected by bridges and causeways, that is Bermuda. They form the tip of a submerged extinct volcano rising out of some of the sea's greatest depths (it was off here that William Beebe made his famous bathysphere descent). By sea your ship docks you right alongside Front Street, the main shopping street of the capital city of Hamilton, after threading between numerous low green islands, past flower-smothered houses and silvery-pink beaches. Everywhere yachts skim over water that is unbelievably, sparkingly blue, and so clear that you can see the bottom gliding underneath.

Start your Bermuda life by having a drink or a cup of coffee across the street from the dock on the balcony of the "21" club or Elizabeth's Tea Cozy. In either place you can make friends or listen to local gossip while overlooking the chaos of passing taxis, horse carriages, buckboards, bicycles, and Bermuda-shortened Bermudians. Everyone wears comfortable casual clothes: cotton dresses and flat heels, or knee-length shorts and stockings, sometimes with a jacket and tie (you only need evening clothes for a few places, but take a light wrap for cool evenings, and something old and rough for wearing in boats). Make a note to hire yourself a bicycle, preferably one with an auxiliary motor to save your muscles; it will take you all round the islands on a quart of gas (the balmy climate and the beautiful, varied countryside with its twisting lanes, sudden views of azure sea, seem designed for such a carefree way of roaming). Otherwise you can take taxis, carriages, buses, or ferries, but you won't be able to get a driving permit for 30 days.

You will want to spend time mooching in famous shops such as Trimmingham's, A. S. Cooper's or Smith's, on Front Street, or in the narrow streets uphill behind. You'll be amazed at the low prices of luxury goods: doeskin

(Continued on page 33)

BERMUDA *continued from page 32*

flannels or Harris tweeds, perfumes, silks, mohair rugs, cashmere pullovers, leather goods, fishing tackle, cameras, silver. You'll understand why Front Street is called "The Showcase of the British Empire," why land along it sells for as much as land on Fifth Avenue.

For such a small capital (population 3000) Hamilton has its full share of ancient ceremonial. For the opening of parliament (the world's oldest, except for Britain's and Iceland's) the Governor, magnificently uniformed in a cocked hat with plumes, arrives to represent the Queen in a State carriage drawn by white horses. Although he presides, the colony has been self-governing since 1684. Try to attend a debate, and if possible be there on time to watch the Sergeant-at-Arms, bearing the huge silver-gilt mace, conduct the Speaker to his dais. Both Speaker and Clerk wear impressive wigs, as do the scarlet-robed Chief Justice and black-gowned lawyers of the Supreme Court, held also in the Sessions House, which you can recognize by its clock-tower.

Do not miss the dignified Cathedral, the graceful Public Building nearby (upstairs the Council Chamber contains a 300-year-old throne, and fine portraits of George III and Queen Charlotte), or the beautiful garden of the Public Library. Around Front Street there are many old buildings, but for the best of the unique Bermuda architecture go into the country.

Plan your wanderings so you pass such superb old houses as Inwood, home of the Jones family for over 250 years; Spithead, the 18th century home of the famous privateer Hezekiah Frith, and more recently of Eugene O'Neill; Norwood, which has a maze modelled on Hampton Court's, and a "keep out" notice that reads: "Where tramps must not, Surely ladies and gentlemen will not trespass"; Orange Grove, surrounded by exotic tamarind, mammee apple, and Barbados cherry trees. Notice their beautiful roofs, made from the local stone which is soft enough when newly quarried to be sawn into slices, but hardens on exposure. Other features of the Bermuda style: "Welcoming arm" steps at the main entrance; "butteries"—quaint little towers with pyramidal roofs topped by a ball, in which food was formerly stored, now mostly converted into studios, bath or beach houses; raised fireplaces; tray ceilings. You'll love the soft color-washed walls, the proportions of the doors and windows, the happy, flower-filled, informal gardens (sometimes in the hollow left in quarrying stone for the house). Restaurants or guest houses have been made from some of the finest houses, such as Tom Moore's Tavern, set in an exquisite wooded bay (the lobsters are famous), or lovely 300-years-old Waterlot Inn, where you can play darts in a true English country-pub atmosphere.

Nowhere but in Bermuda is there such a relaxed, amphibious life: it is everyday to drop in on friends for cocktails by boat; at La Caravelle, one of the smartest Hamilton restaurants, you can hitch your boat to a post and step ashore for some of the finest French food you've eaten; and across the bay the Inverurie has a special terrace which serves drinks to passing yachts,

and music in the evenings for those who care to stop awhile for a dance. You can go by ferry from Hamilton across the Great Sound to Somerset island, taking your bicycle so that you can explore its rural, very English charm. Better still, rent a small sailing or outboard-motor boat and spend all day among the archipelagoes, over the coral reefs, slipping for a swim into water so incredibly, glassily transparent that you'll expect to be able to stand where it's fifteen or twenty feet deep (for surf-bathing go to Elbow Beach or anywhere on the South Shore). You can land for lunch at the delightful Cambridge Beaches cottage colony, try native dishes (cassava pie, sweet potato pudding, salt cod and bananas) at Belfield Inn, or picnic in one of the secluded sandy coves you'll discover—sunbaked paradises, full of the smell of gorse, where you can loll in shallow milk-warm water. Return round Somerset, under "the world's smallest drawbridge."

At the opposite extremity of Bermuda is St. George's, the former capital (until 1815). Picturesque as Portofino, its narrow lanes seem submerged in flowering bougainvillea, oleanders, hibiscus, poinsettia. Visit King's Square, facing the silk green harbour. You'll be delighted by the solid 17th century dignity of the buildings. The old State House, built in 1620, has mortar made of lime and turtle oil. Venerable St. Peter's Church, on the site of the oldest Anglican church in the New World, has a set of communion silver, the gift of King William III, valued at a quarter of a million dollars. In Fort St. Catherine a delightful series of ceramic models illustrates scenes from local history, such as Sir George Somers's shipwreck in 1609 (Bermuda has been British since, though its name comes from a Spaniard, Juan de Bermudez, who probably discovered it in 1515).

On your way back to Hamilton visit the beautiful Leamington and Crystal caves, and the Lili factory, to see how perfume is extracted from the famed Bermuda lilies (at Easter, their peak, the island air is drowsy with scent). On no account miss either the world-famous Aquarium, or Devil's Hole (where swarms of fish, even turtles, wait to be fed. They get as much fun jumping for the hookless baits you lower as you do trying to pull them out). Take a trip by glass-bottomed boat over the incredible reef-gardens, or for real underwater experience try helmet-diving or aqualunging.

Among the hundred other things you'll want to do: play golf at the Mid-Ocean Club, fish in the surf for bonefish, pompano, or deep-sea for amberjack and bonito; watch native "Combey" dancers, and a race of the famed 14-foot Bermuda dinghies (they carry up to 1000 square feet of sail, capsize without a man aboard); relax for days on end, doing nothing. Before you go get "Bermuda Holiday" by Mary Johnson Tweedy, "The Story of Bermuda" by Hudson Strode.

How to get there: Daily flights leave New York (three hours, \$99 return, tourist) and there are frequent direct flights from other Eastern cities. By
(Continued on page 92)

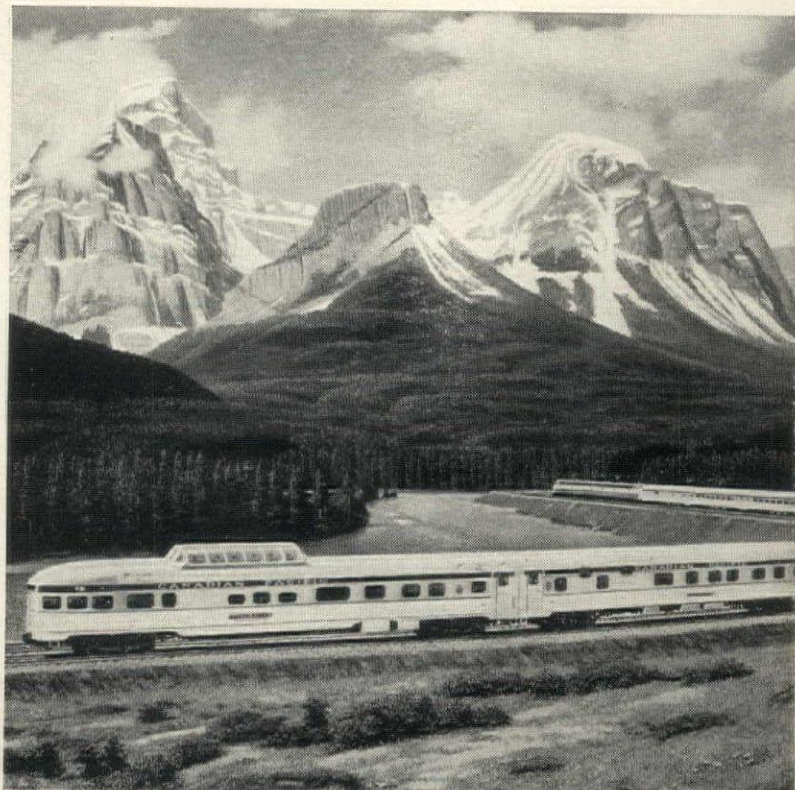

SEE THE SPECTACULAR CANADIAN ROCKIES around you and above you, from Canadian Pacific's new Scenic Domes, shown here in the verdant Bow River Valley.

Canadian Pacific presents Canada's first and only stainless steel Scenic Dome streamliner — **The Canadian**

New train is now in daily service between Montreal and Vancouver, and Toronto and Vancouver... via Banff and Lake Louise high in the Canadian Rockies by daylight.

Canadian Pacific introduces *The Canadian*, the exciting new Scenic Dome train that presents a new standard in travel comfort and luxury—at no extra fare!

See Canada from high-up Scenic Domes! Relax in a stunning Mural

Lounge, and a roomy Main Observation Lounge. Enjoy delicious meals in a Skyline Coffee Shop and a Deluxe Dining Room Car. Sit in reclining coach seats that have full-length leg rests and adjustable head rests. In every car, hear transcribed music, discover unique Canadian decorations.

Make reservations now! Choose from a wide variety of accommodations! New fast schedule! Contact your local agent or Canadian Pacific, in principal cities in U.S. and Canada.



FOR 2,881 SCENIC MILES, *The Canadian's* new high-up Scenic Domes open wider views of Canada's unspoiled country to travelers along the historic Northwest Passage.



ENJOY REFRESHMENTS in the uniquely Canadian Mural Lounge. A mural painted for Canadian Pacific by one of Canada's great artists highlights this charming room.

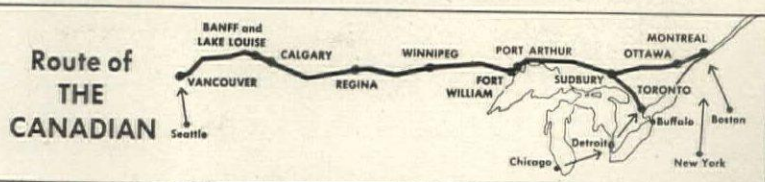

House & Garden's Travelog

A DIRECTORY OF FINE HOTELS AND RESORTS

IDENTIFY YOURSELF AS A READER OF HOUSE & GARDEN WHEN WRITING TO THESE HOTELS FOR INFORMATION OR RESERVATIONS

ARKANSAS

HOT SPRINGS NATIONAL PARK



Arlington Hotel & Baths

Relax and rejuvenate at America's most popular Spa! Complete bath house in the hotel, treating arthritis, high blood pressure, and for reconditioning. Good golf, forest bridle trails, lake and stream fishing, zestful climate. Cuisine for epicures. Direct air and Pullman Service. On U. S. 70. For folder and reservations, address R. E. McEachin, General Manager.

COLORADO

ESTES PARK

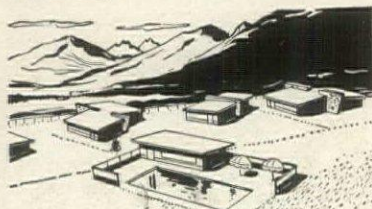

Amani Mgeni Uwanda

The West's most distinctive and extraordinary, America's finest and newest—Amani Mgeni Uwanda (Harmony Guest Ranch). Nestled in Colorado Rockies at Rocky Mountain National Park. The ultimate in Western hospitality, luxurious comfort, facilities. Superb cuisine, heated pool, private stables, child supervisor, 9-hole golf course, lodge or Basha accommodations. Write Dept. E, Scott W. Hayes, for color brochure.

GRANT, P. O. PARK COUNTY

Tumbling River Ranch. Pine-scented breezes & a tumbling trout stream whisper Welcome at this luxurious ranch in snow-capped Rockies. Write.

CONNECTICUT

GREENWICH

The Homestead. A beautiful small Colonial Inn with every facility for a perfect New England vacation. 28 miles from N. Y. C. Tel. 8-7500.

MIDDLEFIELD 15



Happy Acres

On Lake Beseck. Recommended by Duncan Hines. Enjoy an exciting vacation with every sport and recreation. Lake, swimming pool, orchestra. Pool parties, beach parties, unique day and night programs for everyone. Grill barbecues, coffee in bed—b'kfast till eleven. 100 new bath studios for young couples and singles. Write or Phone DIAMOND 6-7777, Middlefield 15, Conn.

GEORGIA

SAINT SIMONS ISLAND

King & Prince Hotel. Year 'round resort. E. P., directly on ocean, pvt. beach & pool; dancing, fishing, riding, golf. Near Brunswick, Georgia.

MAINE

BELGRADE LAKES

The Belgrade Hotel & Cottages. Modern. Private golf, mile lake front. Sports & social activities. Rooms \$5-\$11 a day. Popular priced meals.

The British West Indies

Jamaica, the Bahamas, Turks Island, Barbados, the Leeward and the Windward Islands, Trinidad and Tobago—romantic names, the "Out Islands" of the Bahamas, practically unexplored by the average visitor until recently, now offer excellent accommodations. On Andros Island, the new resort of Andros Town boasts the fabulous Andros Yacht Club and Lighthouse Club. Activities include water skiing, skin diving, spear fishing, shooting. There's a putting green, trap shoot and tennis courts, and the Lighthouse Club has a private beach and swimming pool with cabañas. There are regularly scheduled flights to the Out Islands from Nassau by Bahamas Airways, and the 112' luxury yacht, *Aloma III*, can be chartered for cruises to the various islands.

MAINE

BETHEL

Bethel Inn. In Maine foothills of White Mts. Golf, shuffleboard, tennis, putting, bathing, boating. Open June-Oct. Amer. Plan. Peter Schutt, Mgr.

CAMDEN



Whitehall Inn

A distinctive summer inn with all the characteristics of a gracious home charmingly situated in a lovely seacoast village. Facilities for a variety of land and sea recreation. Theatres, teas, an active summer community. Airy rooms, delicious "down east" meals. Rates \$10-\$15 daily include meals. Season June 18 to Oct. 12. For folder write Paul C. Hurlburt.

GREENVILLE JUNCTION

Squaw Mountain Inn. A beautiful estate on Moosehead Lake. Pvt. golf course. All water sports. June into Sept. No Hay Fever. Excellent food.

ISLE AU HAUT



Point Lookout Club

—with cottages—ideally situated on a beautiful island in Penobscot Bay. Tennis, hiking and fishing, salt and fresh water swimming, simple living, cool nights with open fires. No telephone. Address inquiry P. O. Box 1422, Boston 4, Mass.

KENNEBUNKPORT

The Colony. Right on ocean, pvt. beach. Recreation program, bar, lobster on every menu. Near 2 golf courses, tennis, fishing & churches. Box 566C.

MAINE

KINEO



The Mount Kineo

Maine's newest, most complete Resort Hotel. On beautiful Moosehead Lake. Secluded as the big Maine woods, yet as nicely appointed as the finest home. Championship swimming pool, golf, tennis, fabulous fishing. Excellent food, cocktail lounge, friendly social life, pollen-free air. Also cottages. Late June to Sept. 8. Kineo, Maine.

OGUNQUIT

Ogunquit. Famous summer vacation center. Smooth, uncrowded beaches, numerous activities. For folder write Publicity Bureau, Ogunquit 14, Me.

Sparhawk Hall. At salt water's edge. Sports, relaxation, spacious sun deck, excellent meals, varied social program. Open June 27. Color folder.

ROCKWOOD (MOOSEHEAD LAKE)

The Birches. Distinctive cabin resort. Luxurious comfort in primitive setting. Sports, social activities, famous cuisine. Owner Oz Fahey, Tel. 2151.

YORK HARBOR

The Marshall House—The Emerson. Outstanding sea-coast hotels. All Sports. Beach Club buffets, clamcakes. Nightly entertainment. Fine food.

Maine, Massachusetts, Rhode Island, Vermont and New Hampshire . . . try one or all for complete vacation enjoyment.

MASSACHUSETTS

ANNISQUAM (GLOUCESTER)

Annisquam Inn. Small, gracious. Glorious view, pvt. sandy beach, boat trips, fishing, artist colonies. Mid-June—mid-Sept. From \$50 a week A. P.

CHATHAM

Chatham Bars Inn & Cottages. Cape Cod, overlooking ocean. Private beach, golf, tennis, cocktails. Early June to Late September. Amer. Plan.

MASSACHUSETTS

EAST NORTHFIELD



The Northfield

Sports and recreation to interest every member of the family on our scenic 250 acre estate. Golf, tennis, swimming pool, shuffleboard, nature trails. Informal social events, spacious rooms, delicious meals, a genuinely friendly atmosphere. Near Northfield Schools. 125 Rooms. Rates \$9-\$14. daily inc. meals. Open all year. Picture folder. A. Gordon Moody, Manager.

MARTHA'S VINEYARD



Harborside Inn

Old New England mood is combined with modern convenience at Inn and famous Captain's Houses on picturesque Martha's Vineyard Island. Enjoy sailboat fleet, deep sea fishing, all other sports. Modern Boathouse Bar, breathtaking Seaside Gardens, bright, well-appointed rooms. Terrace Dining Room is Island's favorite for superlative food. Write for Color Booklet HGI, Harborside Inn, Edgartown, Mass.

NANTUCKET ISLAND

Harbor House. Honeymoon package June 10 to July 15th. Special rates including plane service. Telephone New York JUdson 6-5500.

Nantucket Island. Romantic, picturesque. Swimming-water av. 72°. Sports, relaxation. For free folder write Information Service, Nantucket 5.

The White Elephant Hotel and Cottages—directly on the harbor—fine food—relaxed gracious living—Owner-mgmt.—Tel. Nantucket 640.

OSTERVILLE 8 (CAPE COD)

East Bay Lodge. Restful surroundings. Fun and companionship with congenial families. All sports. \$12 up daily inc. excellent meals. Lounge. Folder.

NEVADA

LAKE TAHOE

Glenbrook Inn & Ranch. Our own golf course, horses, tennis, sand beach, rodeos. One hour from Reno. Amer. Plan. May-Oct. Glenbrook, Nev.

NEW HAMPSHIRE

CENTER HARBOR

The Garnet Inn. Lake Winnepesaukee. Informal vacation hotel. Summer activities. Dining Room, Cocktail Lounge. J. V. Pearce, Mgr.

FRANCONIA

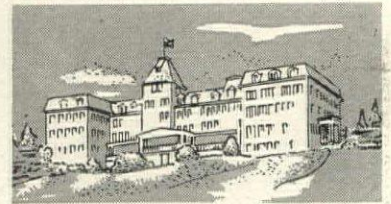

Forest Hills Hotel & Cottages

A-majestic 200 acre estate high in the evergreen-clad White Mountains. Private golf course with first tee at door. Swimming pool, tennis, trout fishing, riding stables, music nightly. Cocktail Lounge. Many interesting places to visit. Congenial clientele. George W. Collier, Prop. Fred L. Miner, Mgr., Tel.: FRanconia (N.H.) 3-6911.

NEW HAMPSHIRE

JACKSON



Whitneys' in Jackson, N. H.

A charming Inn of comfort and good cheer nestled at the foot of Black Mountain. Rooms, Cottages and Motel. Good trout fishing. Private swimming pond with sandy beach and diving pier. All seasonal sports, fun with congenial company. Approved by A.A.A. and Duncan Hines. Open all year. Folder H, K. Whitney.

SUGAR HILL 19 (WHITE MTS.)

Sunset Hill House. All sports FREE, inc. golf. Informal social life, nightly entertainment. Cocktail lounge. No Hay Fever. W. R. Swift.

NEW JERSEY

ATLANTIC CITY

Marlborough-Blenheim. At the edge of the sand and sea. Ocean-front sundecks, porches, and solaria. Evening entertainment. Fresh and salt water baths.

PRINCETON

Princeton Inn. Charming inn. Early-American atmosphere. Inviting accommodations, delicious food. 100 rooms. Adjoining Princeton campus.

SPRING LAKE

The Monmouth Hotel. A famous hotel in a famous resort 50 miles from New York. Ocean Front. Private Beach. Open June 23. James J. Farrell, Mgr.

NEW YORK

GOSHEN

The Goshen Inn. Resort and historic village. 50 miles from N.Y.C. Old English inn, fireplaces, rest, and good food. Tel. 322. Neithold Bros., Mgt.

LARCHMONT

Bevan Hotel. Right on Long Island Sound. 19 miles from Times Square. 67th year. Beach and outdoor sports. Open all year. LA 2-0603.

NEW YORK CITY

The New Weston. Madison Ave. at 50th St., at the center of business and social life. Weston Court, English Lounge and Restaurant. A Knott Hotel.

The Westbury. Madison Ave. at 69th St. Distinguished clientele. Air-conditioned rooms & suites. Polo Bar, Lounge and Restaurant. A Knott Hotel.

PENNSYLVANIA

EAGLES MERE

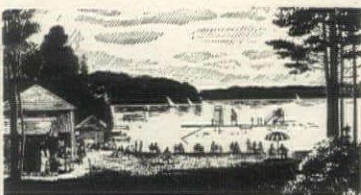

The Lakeside and The Forest Inn

Famed resorts, 2200 feet high in the cool Alleghenies, offer delightful summer vacation pleasures. 30 miles from Williamsport. Friendly, hospitable atmosphere, delicious meals. Excellent golf on a beautiful breeze-swept plateau. Swimming, boating, riding and fishing. Summer Theatre, dancing. Supervised children's play. Season: June 10-Sept. 12.

ECHO LAKE (POCONO MTS.)



The Club, Vacation Valley

Poconos 700 acre informal Honeymoon-Holiday Resort. Deluxe private cabins or rustic cottage rooms. Orchestra in \$100,000 Club. White sand beach. Boats, Canoes, Water Skiing. Tandem bikes, Riding, Tennis. Good 9-hole Golf Course. Late Sleepers' Breakfast Bar. \$59-89 weekly per person. Discount rates NOW thru early July. Write for Vacation Booklet or Honeymoon Brochure: Vacation Valley, Echo Lake 6, Pa.

PENNSYLVANIA

HERSHEY

Hotel Hershey and Cottages. One of America's finest. Delightful Living. Open year 'round. Hershey, Pa. Joseph Gassler, Managing Director.

SHAWNEE-ON-DELAWARE

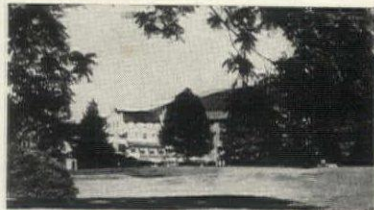

Shawnee Inn

Outstanding for comfort, relaxation and colorful, congenial atmosphere, Shawnee is called "one of the East's truly fine resorts". The world-renowned golf course, like all Shawnee sport and game facilities, is designed for pure pleasure. Supervised children's activities, unexcelled food and service, make a Shawnee vacation unforgettable. N. Y. Office: JUDson 6-5500. In Phila. phone PENnypacker 5-0608.

SKYTOP



Skytop Club

Golf on a thrilling 18-hole course, "High in the Poconos". Excellent riding over 5500 acre estate. Tennis, bicycling, lawn bowling. Miles of private trout streams. Scenic environment invites relaxation. Indoor games, dancing, movies. Long celebrated for superb cuisine. Only three hours from N.Y. or Phila. Write for Honeymoon Book, Skytop Club, Box 21, Skytop, Pa.

VERMONT

STOWE (MT. MANSFIELD)



The Lodge at Smugglers' Notch

Gracious vacation living in a splendrous mountain setting. Private heated swimming pool, tennis, fishing, Morgan horse riding. Golf nearby. Modern spacious rooms. Renowned European cuisine, Epicurean wine cellar. Cocktail lounge, game rooms. Aerial Chair Lifts or Auto Toll Road to 4393-ft. summit. Write for folder or phone Stowe 6-3311. Unit of Mt. Mansfield Co., Inc.

VIRGINIA

HOT SPRINGS

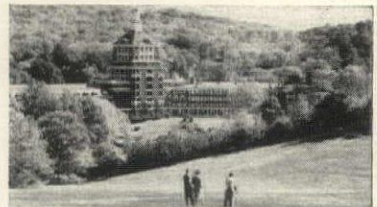

The Homestead

On its own fabulous 17,000-acre estate in the Virginia Alleghenies, The Homestead offers a kind of vacation different from anything else in the world. Service is superb. Top-notch facilities for golf, tennis, swimming, riding, skeet and other sports, all in lovely mountain scenery. A new outdoor pool and supervised playground make family vacations here more enjoyable than ever. Write The Homestead, Hot Springs, Virginia.

VIRGINIA BEACH

Princess Anne Hotel (Box 17). Largest ocean-front hotel. All activities. European & American plans. Air-conditioned rooms optional.

The Best for You: House & Garden's resort listings represent the finest. When planning your holidays, won't you let us assist you?

VIRGINIA

VIRGINIA BEACH



The Marshalls

Smart beach colony type resort, right on the ocean in exclusive North Virginia Beach. Hotel and Cabana Motor-inn type accommodations, suites, studios and efficiencies with complete hotel and beach club service. Fresh water swimming pool, pool patio for sunning and patio dining, private beach, parking on the grounds. Write P.O. Box 308, Wm. P. Wolfe, rep.

BERMUDA

TUCKER'S TOWN (SOUTH SHORE)



Pink Beach Cottage Colony

Fourteen exquisite cottages and central Club House, all facing the sparkling blue water and powdery pink coral beach. A table for the gourmet, a wine cellar for the connoisseur, a refreshing change for the weary. Golf at Mid-Ocean Club, tennis and bathing at your door. For full color folder, reservations, see your Travel Agent or Leonard P. Brickett, Amer. Rep., Hotel Roosevelt, N. Y. 17, N. Y. MU 9-3967.

CANADA

MONT GABRIEL, P.Q.

Mont Gabriel Club. Luxurious 1200-acre mountain-top resort—offering every facility for a happy holiday. Write for illustrated folder.

MONT TREMBLANT, P.Q.



Mont Tremblant Lodge

This famed French Canadian village resort is a storybook vacationland. 6000 acres in the scenic Laurentians on a sparkling 10 mile lake. Swim, sail, ride, golf. All weather tennis courts, Dancing, cocktails, superb cuisine. Supervised play for children. Moderate summer rates. 90 miles from Montreal. Reservations: Mrs. J. B. Ryan, Mont Tremblant Station, P.Q., Canada.

CUBA

HAVANA

Hotel Vedado. Havana's newest city Resort Hotel. Swimming pool and completely air conditioned. Color brochure and rates sent upon request.

JAMAICA, B. W. I.

MONTEGO BAY



Montego Beach Hotel

A new hotel in which every double room has a private balcony overlooking the hotel's private beach and the jewel-clear Caribbean. Glass-bottom boating, sailing and deep-sea fishing from hotel pier. Free bicycling. Guest privileges at nearby golf course. Superb food, charming cocktail lounge. Lower summer rates now in effect. U. S. Representatives: Oliver-Kermit Hotel Assoc., Inc., 521 Fifth Ave., N. Y. 17, N. Y. MU 7-6862.

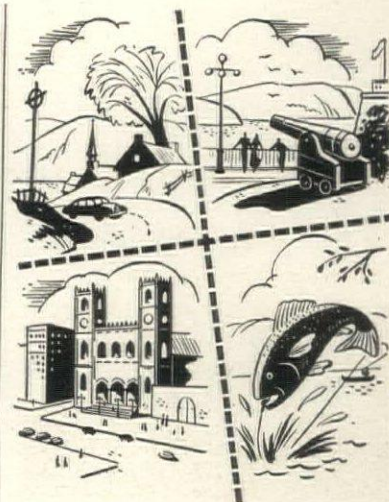

FOR A VACATION THAT IS DIFFERENT ...

Beautiful, unspoiled mountains, lakes and valleys, picturesque villages and towns, the mighty St. Lawrence, metropolitan Montréal, old-world Québec City, world-famous shrines.

Enjoy French-Canadian hospitality in comfortable modern inns and hotels.

For help planning your Québec vacation, write for free maps and booklets to: The Provincial Publicity Bureau, Parliament Buildings, Québec City, Canada or: 48 Rockefeller Plaza, New York 20, N. Y.

LA PROVINCE DE Québec



SO SMART ... SO RIGHT!

The dramatic styling of this superb modern clock adds a brilliant accent to the effect of almost any room.

Polished brass case, hands and numerals. Enameled black iron legs. Supremely accurate, 8-day, jeweled movement. 4 inch face. **\$43.45**, including Federal Tax.

Write for Color Brochure of All **HERSCHEDE CLOCKS**

THE HERSCHEDE HALL CLOCK CO.

CINCINNATI 6, OHIO

Here is where
you can buy
MARTEX
"Italian Color"
Towels



- Abilene, Texas Ernest Grissoms
- Akron, Ohio The A. Polsky Co.
- Albuquerque, N. M. Hinkel's Department
- Albuquerque, N. M. Store & Branches in New Mexico & Texas
- Albuquerque, N. M. Kistler Collister & Co.
- Alhambra, Calif. F. C. Nash & Co.
- Amarillo, Texas White & Kirk
- Arcadia, Calif. F. C. Nash & Co.
- Atlanta, Ga. Rich's Inc.
- Austin, Texas E. M. Scarbrough & Sons
- Bakersfield, Calif. Malcolm Brock
- Baltimore, Md. Hochschild Kohn & Co.
- Baton Rouge, La. Goudchaux's
- Berkeley, Calif. J. F. Hink & Son
- Beverly Hills, Calif. Livingstone's
- Beverly Hills, Calif. Robinson's-Beverly
- Binghamton, N. Y. McLean's Dept. Stores, Inc.
- Birmingham, Ala. Loveman's
- Boston, Mass. Howell Brothers, Inc.
- Boston, Mass. Jordan Marsh Co.
- Boston, Mass. Makanna, Inc.
- Brawley, Calif. M. D. King Co.
- Bridgewater, Conn. Howland Dry Goods Co.
- Brooklyn, N. Y. Abraham & Straus & branches
in Garden City & Hempstead, L. I.
- Buffalo, N. Y. Adam Meldrum & Anderson, Inc.
- Burlingame, Calif. Levy Bros.
- Carmel, Calif. Putnam & Raggett
- Charlotte, N. C. Kerrison's
- Charlotte, S. C. Belk Bros. Co.
- Chicago, Ill. Carson Pirie Scott & Co.
- Chicago, Ill. Madigan Bros.
- Cicero, Ill. Kaplan's
- Cincinnati, Ohio Alms & Doepke Co.
- Cincinnati, Ohio The McAlpin Co.
- Cincinnati, Ohio Rollman Sons & Co.
- Cincinnati, Ohio The John Shillito Co.
- Clayton, Mo. Scruggs-Vandervoort-Barney, Inc.
- Cleveland, Ohio The Bailey Co. & Branches
- Cleveland, Ohio The Halle Bros. Co. & Branches
- Cleveland, Ohio The Higbee Company
- Cleveland, Ohio The May Company
- Cleveland, Ohio Sterling-Lindner-Davis
- Colorado Springs, Colo. Daniels & Fisher
Stores Co.
- Columbus, Ohio The F. & R. Lazarus Co.
- Corpus Christi, Texas Lichtensteins
- Dallas, Texas A. Harris & Co.
- Denville, Va. Belk Leggett Co.
- Danville, Va. L. Herman
- Dayton, Ohio The Home Store
- Denver, Colo. Daniels & Fisher Stores Co.
- Denver, Colo. The Denver Dry Goods Co.
- Downtown and Cherry Creek
- Detroit, Mich. The Linen Closet
- Dixon, Ill. Eichler Bros.
- El Centro, Calif. M. O. King Co.
- Elgin, Ill. Joseph Spiess Co.
- Elmira, N. Y. S. F. Iszard Co.
- El Paso, Texas The White House
- Endicott, N. Y. McLean's Dept. Stores, Inc.
- Fond du Lac, Wis. O'Brien Dry Goods Co.
- Fort Wayne, Ind. Wolf & Dessauer
- Fresno, Calif. E. Gottschalk & Co.
- Germantown, Pa. George Allen Inc.
- Glendale, Calif. Webb's
- Grand Rapids, Mich. Paul Steketee & Sons Co.
- Hammond, Ind. Carson Pirie Scott & Co.
- Hartford, Conn. G. Fox & Co.
- Hillsdale, Calif. Macy's
- Houston, Texas Foley Bros.
- Houston, Texas Joske's of Houston
- Houston, Texas Sakowitz Bros.
- Indianapolis, Ind. L. S. Ayres & Co.
- Indianapolis, Ind. The Wm. H. Block Co.
- Ithaca, N. Y. Rothschild Brothers
- Jacksonville, Fla. French Novelty
- Jefferson City, Mo. Millsap Bros.
- Kansas City, Mo. Macy's
- Lake Charles, La. The Mueller Company
- Lexington, Ky. Stewart Dry Goods
- Liberal, Kansas C. E. Wood Dry Goods
- Lima, Ohio Gregg's
- Lincoln, Nebraska Miller & Paine
- Los Angeles, Calif. Beal's-Lakewood Center
- Los Angeles, Calif. Bullock's-Downtown
- Los Angeles, Calif. Bullock's-Westwood
- Los Angeles, Calif. Coulter's
- Louisville, Ky. Stewart Dry Goods
- Lubbock, Texas The Dunlap Company
- Madison, Wis. Baron Brothers
- Manchester, N. H. Machinist's
- Milwaukee, Wis. T. A. Chapman Co.
- Milwaukee, Wis. Gimbel Bros.
- Minneapolis, Minn. L. S. Donaldson Co.
- Minneapolis, Minn. John W. Thomas Co.
- Mobile, Ala. L. Hammel Co.
- Monmouth, Ill. Colwell's
- Montrose, Calif. McGookin's
- MT. Vernon, N. Y. Krey's
- Muncie, Ind. The Ball Stores
- Newark, N. J. L. Bamberger & Company &
Branches in Morristown, Plainfield & Princeton

- Newark, N. J. Hahne & Company &
Branch in Montclair
- Newark, N. J. Kresge-Newark Inc.
- New Orleans, La. D. H. Holmes
- New Rochelle, N. Y. Greentree Linens
- New York, N. Y. B. Altman & Co. & Branches in
White Plains, East Orange, N. J. & Manhasset, L. I.
- New York, N. Y. Jay Doctor
- New York, N. Y. Fertig's Fifth Ave.
- New York, N. Y. Gimbel Bros.
- New York, N. Y. R. H. Macy & Co. & Branches
in Flatbush, Parkchester,
White Plains and Jamaica
- New York, N. Y. James McCutcheon & Co.
& Branches in Manhasset, L. I.
& Millburn, N. J.
- New York, N. Y. Mosse Inc.
- New York, N. Y. Stern Bros.
- Oakland, Calif. H. C. Capwell Co.
- Oakland, Calif. Kahn's
- Oklahoma City, Okla. John A. Brown Co.
- Oklahoma City, Okla. Kerr's
- Omaha, Nebraska J. L. Brandeis & Sons
- Orlando, Fla. Dickson & Ives
- Ottawa, Kansas Hudelson House
- Pacific Grove, Calif. Holman's Dept. Store
- Pasadena, Calif. Bullock's-Pasadena
- Pasadena, Calif. F. C. Nash & Co.
- Peoria, Ill. P. A. Bergner & Co.
- Pittsfield, Mass. England Brothers
- Phoenix, Arizona Korrick's
- Pittsburgh, Pa. Gimbel's
- Pittsburgh, Pa. Kaufmann's
- Port Arthur, Texas Bluestein's
- Portland, Oregon Olds & King
- Portland, Oregon Meier & Frank Co.
- Portsmouth, Ohio Marting's
- Prairie Village, Kansas Spangler's
- Providence, R. I. The Shepard Co.
- Richmond, Calif. Macy's
- Riverside, Calif. Rouse's
- Rochester, Minn. L. S. Donaldson Co.
- Rochester, N. Y. E. W. Edwards & Son
- Rochester, N. Y. B. Forman Company
- Rochester, N. Y. Sibley, Lindsay & Curr Co.
- Rockford, Ill. D. J. Stewart & Co.
- Sacramento, Calif. Hale's
- Sacramento, Calif. Weinstock Lubin & Co.
- St. Joseph, Mo. Hirsch Bros. D. G. Company
- St. Louis, Mo. Scruggs-Vandervoort-Barney, Inc.
- St. Paul, Minn. The Golden Rule
- St. Petersburg, Fla. The Wilson-Chase Company
- Salinas, Calif. Porter & Irvine
- Salisbury, Md. Benjamin's
- Salt Lake City, Utah The Auerbach Co.
- San Angelo, Texas Cox-Rushing-Greer
- San Antonio, Texas Joske's of Texas
- San Francisco, Calif. City of Paris
- San Francisco, Calif. The Emporium
- San Francisco, Calif. Macy's
- San Francisco, Calif. Raphael Weill & Co.
- San Jose, Calif. Hale's
- San Mateo, Calif. Levy Bros.
- San Rafael, Calif. Macy's
- Santa Ana, Calif. Rankin's
- Santa Barbara, Calif. Trenwith's
- Savannah, Ga. Leopold Adler Co.
- Schenectady, N. Y. H. S. Barney Co.
- South Bend, Ind. George Wyman & Co.
- Springfield, Ill. The John Bressmer Co.
- Stockton, Calif. Smith & Lang
- Studio City, Calif. The Linen Shop
- Syracuse, N. Y. Dey Brothers & Co.
- Terre Haute, Ind. Schultz & Co.
- Toledo, Ohio Lasalle's
- Tonawanda, N. Y. Twin Ton Dept. Store
- Topeka, Kansas Crosby Bros., Inc.
- Trenton, N. J. Yards, Inc.
- Tulsa, Okla. Seidenbach's
- Utica, N. Y. New Boston Store
- Van Nuys, Calif. Beal's
- Washington, D. C. The Hecht Co.
- Waterbury, Conn. Bedford, Inc.
- Watsonville, Calif. Charles Ford Co.
- West New York, N. J. Benjamin's Decorators
- Whittier, Calif. F. C. Nash & Co.
- Wichita, Kansas Innes Company
- Wilmington, Del. Kennard Pyle
- Wilmington, N. C. Belk Beery Co.
- Woodland, Calif. Breit's
- Youngstown, Ohio The G. M. McKelvey Co.
- Youngstown, Ohio The Strouss-Hirschberg Co.
- Yuma, Calif. M. O. King Co.
- *Canada
- Ottawa, Canada Murphy Gamble Ltd.
- Toronto, Canada
- Cuba
- Havana, Cuba El Encanto

*Prices slightly higher in Canada

ENTERTAINING

Quick tricks
from your pantry shelf

More spur-of-the-moment recipes by Marian Maeve O'Brien
to help you greet the unexpected guest
or meet the unforeseen emergency.

Spinach en casserole

(serves 6)

First, light the oven and set at 350°. Butter a deep baking dish (a deep ovenproof glass cake pan is fine and cooks faster). Set 3 eggs to simmering, so they'll be hard cooked when you need them. Cook 4 slices bacon until very crisp, so that they'll be easily crumbled.

Open a No. 2 can of spinach and drain. Place the spinach, 1 tsp. onion powder, ¼ tsp. garlic powder, 4 Tbsp. soft butter, 1 heaping Tbsp. flour, 1 cup milk, ½ tsp. salt, a dash of black pepper and a dash of nutmeg, in the electric blender. Whirl for 2 minutes with the lid on. Turn half the blended mixture into the baking dish. Top with the hard-cooked eggs, sliced, and the bacon, crumbled fine. Add the remaining spinach mixture. Cover generously with packaged bread crumbs. Dot with additional butter. Bake in 350° oven for 25-30 minutes, or until set.

Add a few slices of packaged Canadian bacon, frizzled quickly in the skillet, corn muffins made from a mix, a salad of canned cranberry sauce topped with pineapple slices and mayonnaise.

Apricot velvet supreme

(serves 6)

Drain the syrup from one No. 2 can apricots (those packed unpeeled are fine, but be sure to check the label so that you have pitted fruit). Turn the syrup into a small saucepan, add ¼ cup sugar, and cook until reduced and thick—five to ten minutes. Cool the syrup quickly by placing it in the freezing compartment of your refrigerator, or by setting the pan in a bowl of ice water.

Now put the fruit, drained, into the electric blender, cover, and whirl at a low speed until the fruit is well puréed. If you don't have a blender, a food mill is fine, or the apricots are easily forced through a sieve with a spoon, but it takes longer.

Spread ¼ pound peanut brittle between two paper towels and crush with the rolling pin. Whip one cup heavy cream until stiff. Combine the cooled syrup, puréed fruit, crushed peanut brittle and whipped cream, folding gently. Pile into 6 parfait glasses and set in the refrigerator to chill until you're ready for dessert.

Once this procedure is mastered, you can vary it almost endlessly. Use peaches or plums instead of apricots (but stay away from the canned berries, which are too watery). Dry or left-over macaroons are fine, instead of the peanut brittle.

Quick apple savory

(serves 6)

Make up a package of pastry mix according to the directions on the box; roll out thin, as for pie crust, on a lightly floured board. Cut into six 4" squares.

Have ready a can of sliced pie apples, 3 slices American cheese cut in half diagonally, and 4 Tbsp. brown sugar mixed with 1 tsp. cinnamon. If you have chopped candied citron on the shelf (it comes in little 3 oz. cans) a teaspoonful on each savory is a nice addition.

Place a triangle of cheese on each pastry square. Add about 2 Tbsp. apples. Sprinkle lightly with the sugar and cinnamon mixture; add the citron if you're using it. Fold the pastry squares in half and press the edges firmly together. (Moisten two edges with a finger dipped in a little water, they'll stick better.) Prick the top of each savory with a fork, or make little slits with a paring knife, to allow the steam to escape. Remove the savories to a cookie sheet, using a broad spatula. Bake at 425° for about 10 minutes, or until the pastry is browned (a light brushing with milk, before the pastry is put into the oven, will give you a nice shiny brown glaze). Bake on the top shelf of the oven; then they'll brown as quickly on top as on the bottom.

If you have a few moments extra, make this delicious pudding sauce to serve with them: In a small saucepan, combine ½ cup sugar and 1½ Tbsp. cornstarch. Blend well. Stir in 1 cup hot water and cook over low heat, stirring constantly, until thickened and clear. Remove from the heat, add 2 Tbsp. butter, 3 Tbsp. frozen lemonade or 1 Tbsp. frozen lemon juice concentrate, whichever you have on hand, and a few grains salt. Serve hot or cold.

Quicksilver bites

If you can purchase tiny fluted foil cups from a candy store in your community, they will add a great deal to these glamorous sweet bits. If not, simply drop by teaspoonfuls on waxed paper, and set in the refrigerator to harden. With barely minutes of kitchen time, you can have a stock of sweets always on hand, for gifts or guests.

Melt one package (8½ ounces) mint flavored chocolate wafers in the top of the double boiler, over boiling water. Remove from the heat and add ¾ cup canned chopped walnuts, one 3 oz. can diced candied fruits and peels, and a tiny pinch of nutmeg. Now, using

(Continued on page 90)



towels for beauty's bath

M A R T E X

luscious new Italian colors

Sun-steeped Italian colors—(shown l. to r.) Ebony, Italian Olive, Roman Brass, Pompeian Red, Fresco White, Appian Clay, Espresso Brown, Grotto Blue—captured in caressing, deep-piled Martex towels. Order these long-wearing beauties now (bath size about \$2), in complete color-coordinated ensembles from the stores listed opposite. For Spring, give your bathroom the Martex touch of elegance. Martex, 65 Worth St., N. Y. C.

Products of West Point Manufacturing Company





DE EVIA

style authority in wrought iron

Woodard

Chantilly Rose... all the loveliness of an Old World garden...
in a design that is as much at home indoors as it would be outdoors
on your terrace. Chantilly Rose has become a Woodard classic
(we would not dare discontinue it). Add to your pieces with the years...
the way you would with your cherished silver or crystal.
Parkerized, as is all Woodard furniture, for rust-protection.

LEE L. WOODARD SONS OWOSSO, MICHIGAN
NEW YORK, CHICAGO, BOSTON, LOS ANGELES, SAN FRANCISCO



Let's grow a bedroom —

with chintzes by Craig

An indoor garden of roses—mauve, pink, yellow, moss—and here, tearose, combined with Como cotton. The quilted coverlet: single, 27.50

—double, 42.50 Matching bed petticoat: single, 17.95—double, 19.95

Solid color Como petticoat: single, 16.95—double, 18.95

Lined draperies, 90-inch, 25.00—Como café curtains, 36-inch, 6.95

Lord & Taylor, 424 Fifth Avenue, New York 18, New York

*Not even ink
can mar
its Beauty.....*

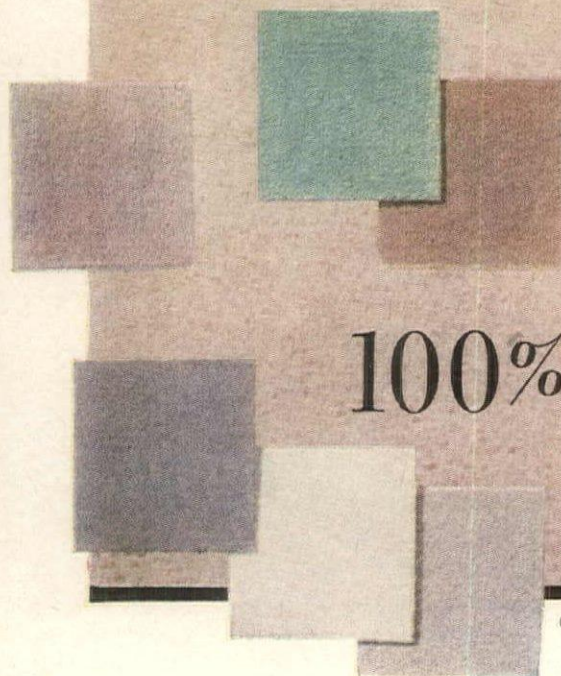

100% Saran Carpet

MASLAND SARANETTE

COLORS: Hampton Beige, Cinnamon, Corsage Green, Mist Gray, White, Nutria, Sea Green, Driftwood Gray

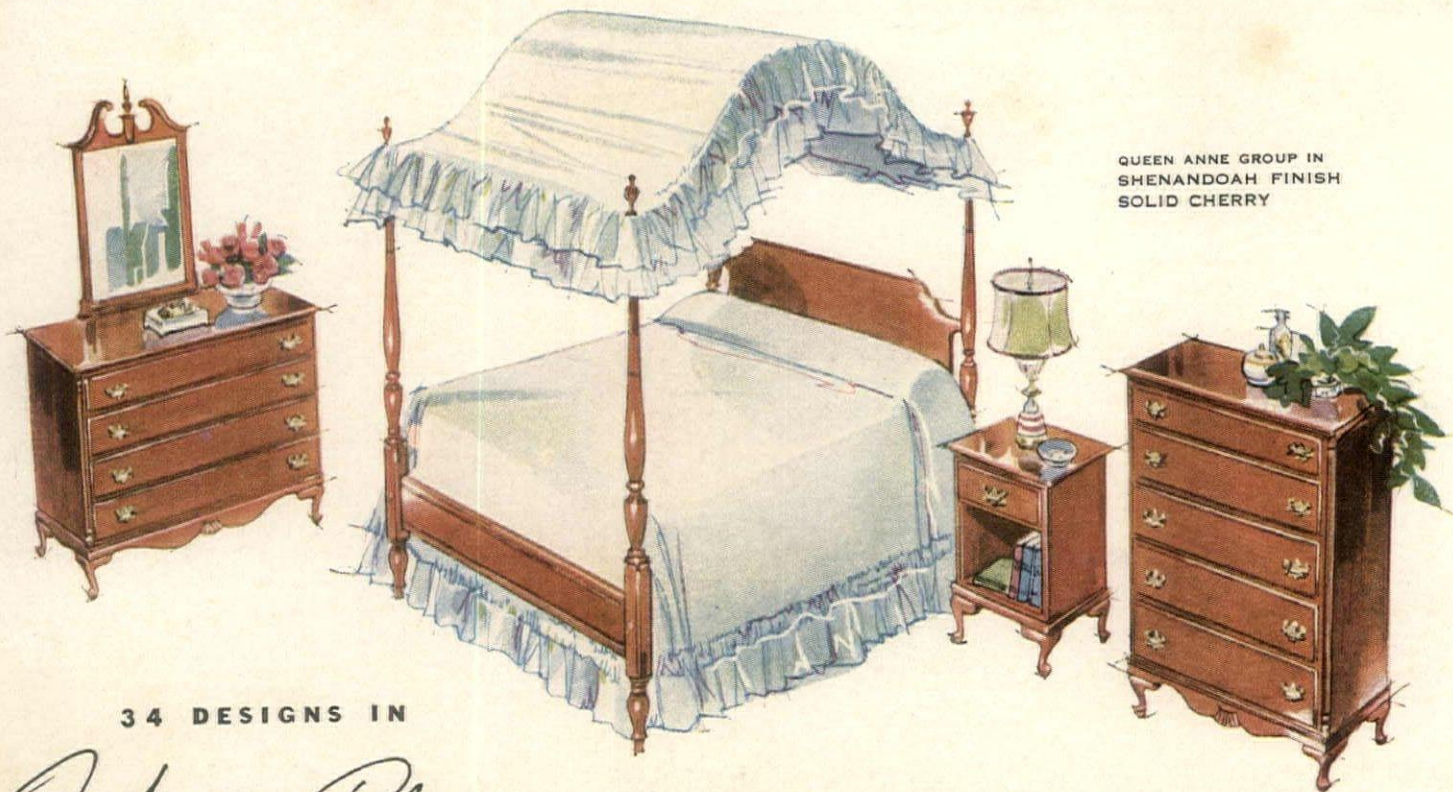

QUEEN ANNE GROUP IN
SHENANDOAH FINISH
SOLID CHERRY

34 DESIGNS IN

Your Choice

OF SOLID MAHOGANY • SOLID CHERRY • SOLID MAPLE

Here's your chance to have the bedroom furniture you've always wanted . . . "custom-made" to *your choice* of style, wood and finish! Any of 34 different pieces in SOLID MAHOGANY, CHERRY or MAPLE . . . in any of the *four finishes* shown here . . . in luxurious bracket-foot 18th Century or graceful, curvaceous *Queen Anne!* And you can have complete individuality in the group you choose, to harmonize with your mood and mode of living. *Make your choice now* through your favorite local furniture dealer.



18TH CENTURY GROUP
(ABOVE) IN
SALEM FINISH
SOLID MAPLE

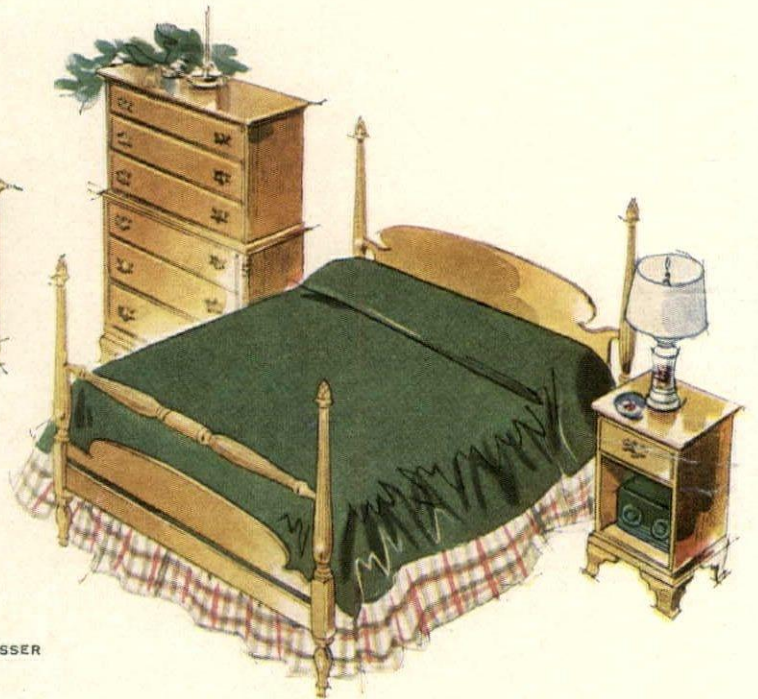

18TH CENTURY TRIPLE DRESSER
(AT LEFT) IN
TRADITIONAL FINISH
SOLID MAHOGANY

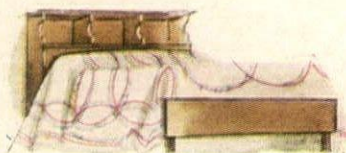

BOOKCASE BED IN SIERRA FINISH ON SOLID CHERRY



Three solid woods and four finishes shown here give you a complete choice of color and woods to suit your individual room decor. Write for FREE illustrated catalog.

Hungerford, Memphis

ALABAMA
Platz Birmingham
Jernigan's Home Furn. Brewton
Robinson Furniture Co. Decatur
Harris Furn. Co. Tohan

DISTRICT OF COLUMBIA
The Hecht Company Washington, D. C.

KENTUCKY
Parsons Furniture Co. Ashland
Simpson Furniture Co. Bowling Green

Morgan Furniture Co. Dexter
De Clue Furniture Co. Festus
Hampton House Furnishing Co. St. Louis

C. E. Bowen Furniture Co. Columbus
Milton Carroll Furniture Co., Inc. Columbus
Fashion Furniture Co. Dayton

Jensen Furn. Co. Sinton
Riley Furn. Co. Wichita Falls
UTAH
Forsey's Furniture Salt Lake City

ARIZONA
Albert Steinfeld & Co. Tucson
A. S. Mehagian's Phoenix

FLORIDA
Cater Furniture Co. Coral Gables
Sims Furniture Co. Coral Gables

LOUISIANA
A. Jumonville Crowley
Pasternack's Periday

MONTANA
The Hallmark Store Billings
Marshall Furniture Co. Bozeman

NEBRASKA
Kemper Furniture Co. Beatrice
Gold & Co. Lincoln

VERMONT
B. W. Hooker Co. Barre
Economy Furn. Co. Rutland

ARKANSAS
C. M. Smart Furniture Co. Blytheville
Proctor Furniture Co. Camden

GEORGIA
Albany Housefurnishings Co. Albany
Gerst Bros. Albany

MAINE
New England Furniture Co. Lewiston
Federal Furniture Co. Portland

NEBRASKA
Kemper Furniture Co. Beatrice
Gold & Co. Lincoln

OKLAHOMA
James A. Cullimore & Co. Oklahoma City
Mayo Furn. Co., Inc. Tulsa

VIRGINIA
Smeltzer Furn. Co., Inc. Abingdon
Peoples Furn. Co. Bedford

NEW HAMPSHIRE
Merrimack Wayside Furn. Co. Concord
A. A. Mooney Furn. Co. Concord

NEW HAMPSHIRE
Merrimack Wayside Furn. Co. Concord
A. A. Mooney Furn. Co. Concord

NEW HAMPSHIRE
Merrimack Wayside Furn. Co. Concord
A. A. Mooney Furn. Co. Concord

NEBRASKA
Kemper Furniture Co. Beatrice
Gold & Co. Lincoln

NEBRASKA
Kemper Furniture Co. Beatrice
Gold & Co. Lincoln

NEBRASKA
Kemper Furniture Co. Beatrice
Gold & Co. Lincoln

NEW HAMPSHIRE
Merrimack Wayside Furn. Co. Concord
A. A. Mooney Furn. Co. Concord

NEW HAMPSHIRE
Merrimack Wayside Furn. Co. Concord
A. A. Mooney Furn. Co. Concord

NEW HAMPSHIRE
Merrimack Wayside Furn. Co. Concord
A. A. Mooney Furn. Co. Concord

NEW HAMPSHIRE
Merrimack Wayside Furn. Co. Concord
A. A. Mooney Furn. Co. Concord

NEW HAMPSHIRE
Merrimack Wayside Furn. Co. Concord
A. A. Mooney Furn. Co. Concord

NEW HAMPSHIRE
Merrimack Wayside Furn. Co. Concord
A. A. Mooney Furn. Co. Concord

NEW HAMPSHIRE
Merrimack Wayside Furn. Co. Concord
A. A. Mooney Furn. Co. Concord

NEW HAMPSHIRE
Merrimack Wayside Furn. Co. Concord
A. A. Mooney Furn. Co. Concord

NEW HAMPSHIRE
Merrimack Wayside Furn. Co. Concord
A. A. Mooney Furn. Co. Concord

NEW HAMPSHIRE
Merrimack Wayside Furn. Co. Concord
A. A. Mooney Furn. Co. Concord

NEW HAMPSHIRE
Merrimack Wayside Furn. Co. Concord
A. A. Mooney Furn. Co. Concord

NEW HAMPSHIRE
Merrimack Wayside Furn. Co. Concord
A. A. Mooney Furn. Co. Concord

SEE THEM AT THESE STORES Hingerford, Memphis

CALIFORNIA
Butler Bros. Alhambra
Barrow's Furn. Antioch

IDAHO
Hendren's Boise
Lindley's Furniture & Appliance Boise

MASSACHUSETTS
Plotkin Furn. Co. Athol
R. H. White's Boston

NEW MEXICO
Factors-To-You Mount Ephraim
Wron's, Inc. Plainfield

PENNSYLVANIA
L. A. Hackett Chester
Duquesne Furniture Co. Duquesne

WASHINGTON
Marsh-Boogie Bellingham
Wasom's Furniture Clarkston

ILLINOIS
Arlington Furn. Mart Arlington Heights
Mueller Furniture Co. Belleville

ILLINOIS
Arlington Furn. Mart Arlington Heights
Mueller Furniture Co. Belleville

ILLINOIS
Arlington Furn. Mart Arlington Heights
Mueller Furniture Co. Belleville

NEW MEXICO
Factors-To-You Mount Ephraim
Wron's, Inc. Plainfield

PENNSYLVANIA
L. A. Hackett Chester
Duquesne Furniture Co. Duquesne

WASHINGTON
Marsh-Boogie Bellingham
Wasom's Furniture Clarkston

ILLINOIS
Arlington Furn. Mart Arlington Heights
Mueller Furniture Co. Belleville

ILLINOIS
Arlington Furn. Mart Arlington Heights
Mueller Furniture Co. Belleville

ILLINOIS
Arlington Furn. Mart Arlington Heights
Mueller Furniture Co. Belleville

NEW MEXICO
Factors-To-You Mount Ephraim
Wron's, Inc. Plainfield

PENNSYLVANIA
L. A. Hackett Chester
Duquesne Furniture Co. Duquesne

WASHINGTON
Marsh-Boogie Bellingham
Wasom's Furniture Clarkston

ILLINOIS
Arlington Furn. Mart Arlington Heights
Mueller Furniture Co. Belleville

ILLINOIS
Arlington Furn. Mart Arlington Heights
Mueller Furniture Co. Belleville

ILLINOIS
Arlington Furn. Mart Arlington Heights
Mueller Furniture Co. Belleville

NEW MEXICO
Factors-To-You Mount Ephraim
Wron's, Inc. Plainfield

PENNSYLVANIA
L. A. Hackett Chester
Duquesne Furniture Co. Duquesne

WASHINGTON
Marsh-Boogie Bellingham
Wasom's Furniture Clarkston

ILLINOIS
Arlington Furn. Mart Arlington Heights
Mueller Furniture Co. Belleville

ILLINOIS
Arlington Furn. Mart Arlington Heights
Mueller Furniture Co. Belleville

ILLINOIS
Arlington Furn. Mart Arlington Heights
Mueller Furniture Co. Belleville

NEW MEXICO
Factors-To-You Mount Ephraim
Wron's, Inc. Plainfield

PENNSYLVANIA
L. A. Hackett Chester
Duquesne Furniture Co. Duquesne

WASHINGTON
Marsh-Boogie Bellingham
Wasom's Furniture Clarkston

COLORADO
The American Furniture Co. Colorado Springs
The American Furniture Co. Denver

INDIANA
L. Lutz Furniture Anderson
Reeves Furniture Co. Bloomington

MINNESOTA
Merchiston Hall Galleries Blomoxi
T. H. Perkins Furn. Co. Brookhaven

NORTH CAROLINA
Garretts, Inc. Asheoke
Sterchi Bros. Stores, Inc. Asheville

TENNESSEE
Louis Sterchi Furniture Co., Inc. Nashville
Miller Brothers Co. Chattanooga

WYOMING
Mossholder Furniture Co. Sheridan

CONNECTICUT
Person's Ansonia
Nothnagle's Bridgeport

IOWA
Roehl-Phillips Furniture Co. Clinton
Davidson Co. Des Moines

MISSISSIPPI
Merchiston Hall Galleries Blomoxi
T. H. Perkins Furn. Co. Brookhaven

NORTH CAROLINA
Garretts, Inc. Asheoke
Sterchi Bros. Stores, Inc. Asheville

TENNESSEE
Louis Sterchi Furniture Co., Inc. Nashville
Miller Brothers Co. Chattanooga

WYOMING
Mossholder Furniture Co. Sheridan

CONNECTICUT
Person's Ansonia
Nothnagle's Bridgeport

IOWA
Roehl-Phillips Furniture Co. Clinton
Davidson Co. Des Moines

MISSISSIPPI
Merchiston Hall Galleries Blomoxi
T. H. Perkins Furn. Co. Brookhaven

NORTH CAROLINA
Garretts, Inc. Asheoke
Sterchi Bros. Stores, Inc. Asheville

TENNESSEE
Louis Sterchi Furniture Co., Inc. Nashville
Miller Brothers Co. Chattanooga

WYOMING
Mossholder Furniture Co. Sheridan

DELAWARE
Cahal's Gas Service Harrington
Frank Fisher Furniture Millsboro

KANSAS
Meek Furniture Co. Hiawatha
Sayers Furniture Co. Independence

MISSOURI
Walther's Furn. Co. Cape Girardeau
Wright Furniture Co. Caruthersville

OHIO
P. & Q. Appliance & Furniture Co. Akron
The Yeager Company Akron

TENNESSEE
Louis Sterchi Furniture Co., Inc. Nashville
Miller Brothers Co. Chattanooga

WYOMING
Mossholder Furniture Co. Sheridan

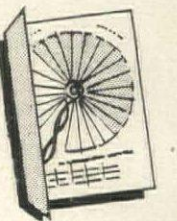

Ask for your free color chart showing suggested bedroom schemes using House & Garden colors.

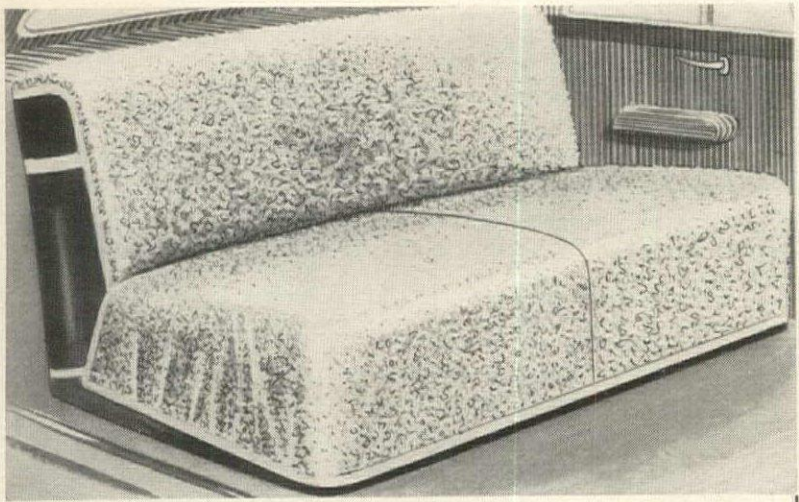

TERRY CAR-SEAT SLIP-COVERS just \$5.95

Write for your **FREE**
copy of our new
Summer Living Catalog!

Ward Phillips Co.

5 E. Main Street
Carpentersville 3, Ill.

Protect your car's upholstered seats or expensive seat covers against the rigors of summer living... wet bathing suits, dripping ice cream cones, muddy feet of small fry and friendly puppies... with this wonderful, washable terry-cloth auto slip-cover. Elasticized edges slip easily over front seat... cover comes off without a tussle to be laundered like a towel. Just tell us whether you want a divided or single front seat model. We have both, in your choice of yellow, royal blue or green. Each cover is just.....\$5.95 ppd.



**SHOPPING
AROUND**

You may order all merchandise shown in Shopping Around (editorially and in advertisements) by writing directly to the shops. Enclose check or money order, as few of them handle c.o.d.'s. You may return for refund any item not personalized if you return it promptly by insured mail and in an unused condition.

"Radio Shelf"

BY FAMOUS KOCH METALCRAFTSMEN



- SMART 3-GALLERY DESIGN
- 7" x 24" SHELVES
- 24" HIGH



ORDER
TODAY

Newest radio and knick-knack shelf styled in wrought iron and finished in satin black. For kitchen, patio or playroom! Popular Grecian metal. No. B-724.

EACH, \$11.95 EXPR. COLL.

Santa Claus Land

SANTA CLAUS, INDIANA

**Baroque Lavabo
Planter with Angels**



Ideal for Mother's Day Giving!

2 pc. Lavabo Set.....\$9.95
Pair of Angels..... 2.95
plus 35c shipping

Enrich any wall with this unusual and striking Lavabo angel ensemble. Created in rich antique ivory composition, etched with golden scroll trim. French inspired Lavabo, 13" high, has real brass spigot. Fill lovely 13" by 5" bowl with trailing vines. Adorable matching angels, 8" high, also available.

Satisfaction guaranteed or money refunded

Helen Gallagher
413-A5 Fulton St., Peoria, Illinois

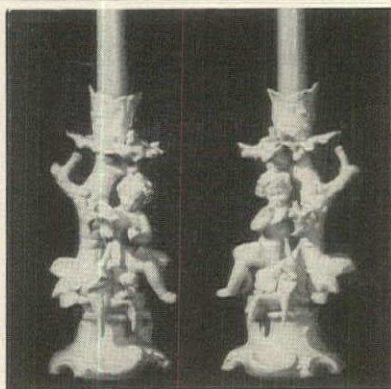

BRIDAL LIGHTS

Love burns eternal! Here, its spell is beautifully embodied in an exquisite pair of chalk white bisque reproductions. Angelic cherubs and delicately detailed leaves and berries decorate the 8" high holders. They would make a lovely pair flanking an anniversary cake or casting their light of love on a wedding table!

\$9.95 pair, ppd.

Write for new 50 page catalogue.

Jenifer House dept. G-5
New Marlboro Stage
GREAT BARRINGTON, MASS.

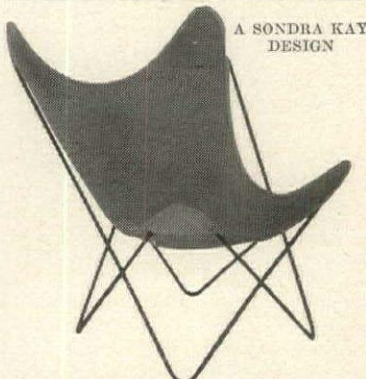

A SONDRA KAY
DESIGN

BUTTERFLY CHAIR

STANDARD model. Heavy black steel frame. Durable removable vat dye canvas sling. Reinforced corner pockets. In black, white, yellow, red, green, chartreuse, orange or terra cotta. For modern interiors, porch or patio. \$7.45 (Add 1 duck slings \$4.25 ea.)

DELUXE model. Heavier steel frame, reinforced bar-tacked corner pockets. Same colors as above. \$9.95 (Add 1 duck slings \$4.25 ea.)

AUTHENTIC model—the classic original. Heavier duck, reinforced, bar-tacked, double corner pockets. Same colors as above. This model price fixed by mfr. (Duck slings \$7.45) \$12.95

JUVENILE model—same colors as above—\$6.95

ALL MODELS FULLY GUARANTEED
Shipped express collect
No C.O.D. please. Money refunded if not satisfied.

peter du jardin
437 5th Avenue (at 39th Street)
Dept. HG55, New York 16, N. Y.

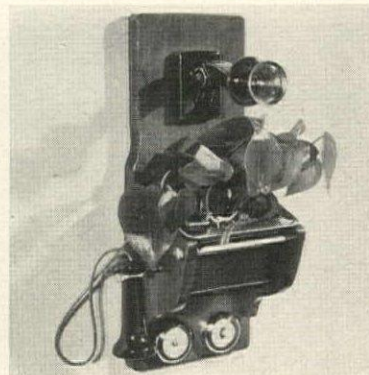

No one will call you on this handsome old telephone, but everyone will admire it. Beautifully made of antique pine, it is fitted with brass bells, brass mouth piece and crank. Ear piece and planter are ceramic, cord is gold color. 16" x 6" \$11.95 postpaid. Order from Glasscraft HG., 920 Chicago Avenue, Evanston, Illinois.



Locket charm. Mothers and doting grandmothers will love this beautiful locket. Made of sterling silver or gold-filled metal, it will hold two pictures. And it comes marked with one name and a birth date. \$3.50. The links chain is modestly priced at \$4. Ppd. Tax incl. Wayne Silversmith, 546H S. Broadway, Yonkers, New York.

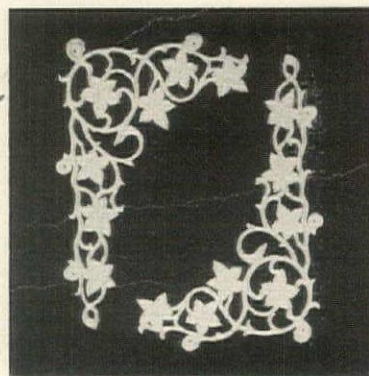

New Orleans inspired decoration for your screen door, for a frameless plate glass mirror. Made of plastic finished in either white or black, they are impervious to rust and weather. And they are amazingly low priced! \$1. ppd. the pair. 10 1/2" x 15". Order from Helen Gallagher, 413 Fulton Street, Peoria, Illinois.

Kitchen prayer: "Lord of the pots and pans and things since I've not time to be a saint by doing lovely things or watching late with Thee, or dreaming in the dawn light or storming Heaven's Gates, make me a saint by getting meals and washing up the plates." This charming tile is \$1.95 plus 25c. Order from Religious Art Guild, 131 First St., Peoria, Ill.



Basket table. This is one of the most attractive accessories we've seen in a long time. Black finished wrought iron tripod legs support a hand woven, natural rattan tray. It's perfect for an end table, for a work basket, for a fruit stand. 26" high x 14" in diameter. \$4.95 ppd. Miles Kimball, 100 Bond Street, Oshkosh, Wis.



Sundial for a garden path. It's made of bronze finished in verdigris. The gnomon which casts the time shadow is made of brass. However you can't depend on this timepiece to make a commuter's train because the dial only marks the sunny hours! 9" in diameter. \$5.95 ppd. Ward Phillips Co., Carpentersville 3, Illinois.



Bonbonnière hand-crafted of the finest silver (320 grams). It is an exquisite piece, classic in design. The ornamental dots are made with Japanese black lacquer. This is a rare, one-of-a-kind piece which is worthy of a collector's corner. About 6 1/2" high. \$121 postpaid. Tax included. Pellicer, HG3, Box 156, Croton Falls, New York.

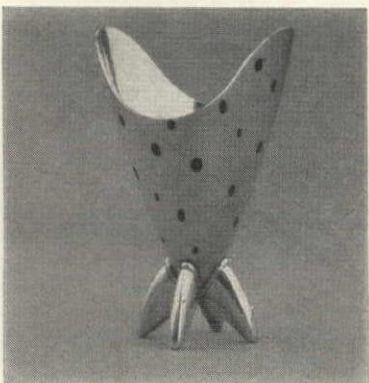

Imagination on a budget

KITCHEN WALLPAPERS and SOFFIT BORDERS from WARNER'S STATION WAGON COLLECTION with Custom-Mated Fabrics

Ready for you to hang. Wallpapers are available either pasted and trimmed (just wet it and hang it) or unpasted and untrimmed (use regular paper-hanging methods.) "Melon" border (not pasted) will fit 9" to 14" soffits and costs 95c a yard. "Chambord" wallpapers cost under \$3.00 a roll. Matching fabric \$1.95 a yard.

SEND 10c for samples of "Melon" and "Chambord" styled in today's kitchen colors.

The WARNER Company
CHICAGO

Dept. HG-55, 420 So. Wabash Ave.

SWIVEL CAPTAIN'S STOOL
With Sturdy, Concealed Ball Bearing Swivel

Now... a swivel stool styled for the home. For the drink bar, food bar, kitchen counter, work or drafting table, office, etc. Ideal child's dining chair (turnings on legs allow easy slicing off as child grows). Large, contoured seat and wide curved back give maximum comfort. Rungs are just the right leg height for young or old. Thick knotty pine seat and back—hardwood legs and rungs. In finest hand crafted quality. Beautifully finished in mellow honey-tone knotty pine or maple.

Seat ht. 30 in. or 24 in. (Specify). **Only \$16.95 COMPLETE KIT**—for easy home assembly. Prefitted, drilled, sanded, etc. with simple instructions. **\$11.95**

Shipped Express Charges Collect

NOW—Large new catalog of Finished and Kit Form Furniture and Wall Racks in Friendly Pine. Send 10¢ in coin or stamps.

No C.O.D.'s
Money Back Guarantee

Yield House
Dept. G5-5
North Conway, N.H.

PETITE COIN COMPACT

Unique and practical way to end coin fumbling. Neatly holds \$3.24 in change. Translucent red styrene, beautifully embossed in gold with charming French design, including the Fleur-de-lis. Wonderful for yourself & cute for Mother's Day (especially if filled).

Attractively boxed and only **\$1** each
Special Price of 6 for \$5

Order by mail today—No COD's. Satisf. guar. Send cash, check or m.o.—Immediate delivery

RUTH BRAUER Box 4035, Dept. HGC
Tucson, Arizona

KITTEN ON-A-NEST

Westmoreland's Milk Glass

This 5 1/2" long, 4" high covered milk glass dish is a replica of an old soap dish found near St. Louis by Mr. Forslund. When we asked Westmoreland to reproduce it for us, we were amazed to discover it had been made originally by Westmoreland! You'll enjoy discovering our portfolio of "Quaint American" furnishings, too! Yes, both the "Kitten-on-a-Nest" and our new 100-page portfolio are yours for only..... **\$1.00** and we pay the postage!

Carl Forslund
E. Fulton, Grand Rapids Michigan
"It's fun to buy from Forslunds"

PETITE COIN COMPACT

Unique and practical way to end coin fumbling. Neatly holds \$3.24 in change. Translucent red styrene, beautifully embossed in gold with charming French design, including the Fleur-de-lis. Wonderful for yourself & cute for Mother's Day (especially if filled).

Attractively boxed and only **\$1** each
Special Price of 6 for \$5

Order by mail today—No COD's. Satisf. guar. Send cash, check or m.o.—Immediate delivery

RUTH BRAUER Box 4035, Dept. HGC
Tucson, Arizona

HANDSOME HURRICANE LAMPS

Old fashioned charm with a modern use! Stunning hurricane lamps add a decorative note to living room, dining room or den... are practical in any emergency. Will burn continually for 48 hours. Come in gleaming solid copper or brass, 6 1/2" high.

\$4.80 each, ppd.

No C.O.D.'s, please!

Write for complete catalog.

Bazar Français
EST 1877
666 SIXTH AVE. NEW YORK 10, N.Y.
between 20th & 21st Sts.

SHOPPING



Come and get 'em —

the whole matched linen set,
for the man (and wife) behind
the barbecue. His apron, 2.95
Woman's half-apron, 2.25
52 x 52-inch tablecloth, 3.95
52 x 70-inch tablecloth, 5.95
Napkins, red or black, each .75
Matching towels, each 1.00

LORD & TAYLOR
424 Fifth Avenue, New York 18
Postage charge beyond delivery area

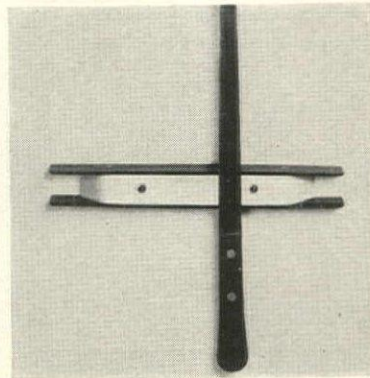

Hold it on a magnetized bracket and you will always have your paring knife, your screw driver conveniently at hand. About 10" across, the bracket shown here is made of magnetized iron and blonde-finished wood. Give one to Dad for his workshop. \$3.95 ppd. Edith Chapman. Dept. HG, Piermont Street, Nyack, N. Y.



Miniature lamp designed to use with a lush planting of ivy or philodendron. This tiny copy of a lantern (4" x 2 1/2") is made of metal finished in antique bronze. The four small windows come in either red or green. \$1.25 postpaid complete with 9" wire standard. Order from Joseph J. Blake, Dept. HG, Box 425, Gilroy, Cal.



Musical cherubs. These dainty little white and gold figurines can be used in many ways. For example: a pair on a bridal table could be filled with delicate white flowers or pastel-tinted mints. Or use them for green vines, for ash trays, for sheer decoration. 5" x 5". \$5.95 ppd. pr. Seth & Jed, New Marlboro, Mass.

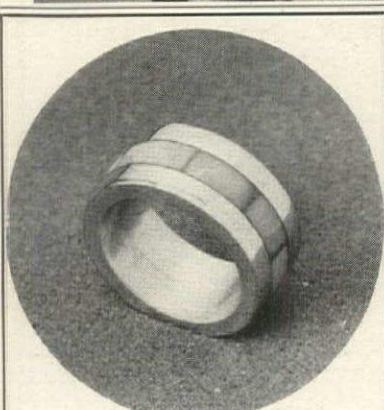

CHARMED CIRCLE

HAND MADE OF STERLING INLAID WITH HEAVENLY-BLUE TURQUOISE

This stunning silver and turquoise band is the smartest of fashion accents . . . unusual and beautiful as a wedding or friendship ring. Hand made of Sterling silver and cunningly inlaid with choice azure-blue turquoise. An Heirloom gift. In all men's and women's sizes. Send actual ring size. Postpaid with Fed. tax included.

In Sterling Silver \$ 9.95
In Solid 14kt Gold \$54.00

"Send for FREE new gift catalog"
Miller's 256 E. Congress, Dept. 5-H
Tucson 1, Arizona

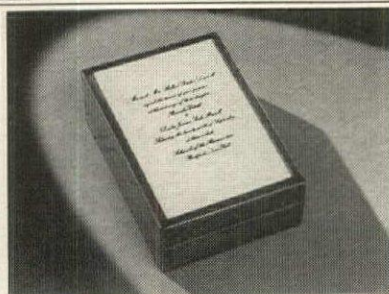

WEDDING BOX

Her invitation precisely reproduced as a cigarette box to use and cherish every day of her young life. In faithful black on white glass tile inlay in choice of black lacquer, mahogany, or driftwood. 7" by 5" by 2". Gift-boxed and prepaid. **\$10.00**

Send for our complete catalog of fine custom gifts.

No C.O.D.'s, please.

Holiday House
25 Bellevue Theatre Bldg. Upper Montclair, N. J.



FRENCH BENCH
a rare find at **\$14.95**

postpaid
West of Miss. add 50c

You'll marvel at the fine hand workmanship, the simple, beautiful lines of this elegant bench. Genuine braided rush seat is hand woven. Satin-finished birch in Light Natural or Black Lacquer. At home with modern or traditional for utility seating, chairside table, TV or vanity bench, luggage rack, etc. An exceptional value. Shipped direct to you from our workshop.

Quick delivery. Satisfaction guaranteed. Write for FREE catalog. Send check or money order.
Hobi INC.
Dept. G-55, 15 West 57th St., New York 19, N. Y.

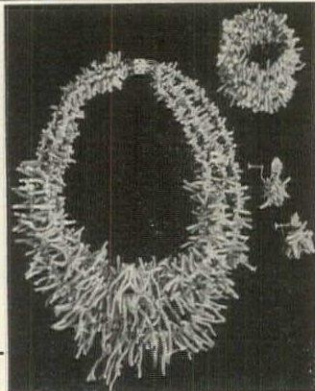

italian coral

Gathered near sunny Mediterranean shores, hand-strung by Italian craftsmen . . . these chunky, rosy orange coral clusters will add lots of color excitement to your spring and summer wardrobe!

Three-strand necklace.....\$ 7.95
Bracelet.....2.95
Dangle earrings.....2.00
Complete set.....12.00

Prices include postage & Fed. tax. Sorry, no C.O.D.'s

Beverly Baker
Dept. HG-5
Box 135, Darien, Connecticut

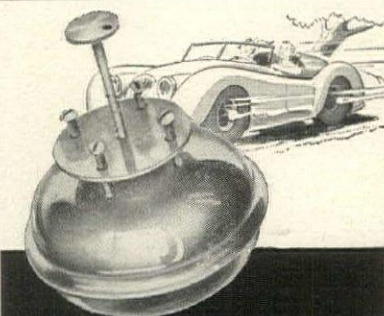

The Authentic BERMUDA CARRIAGE BELL

This distinctive two-toned car accessory makes a welcome gift. Carefully made of heavy nickel plate — 5 1/2" in diameter. Directions for easy installation included. \$8.95 postpaid.

No C.O.D.'s please.

The Bermuda Shop
554 Madison Ave. at 55th St.
New York 22, New York

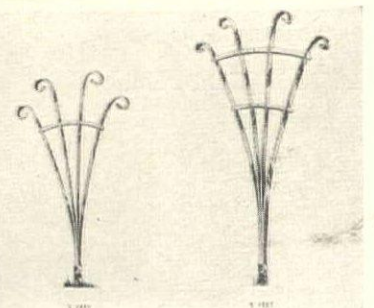

New Aluminum Trellis

This new lifetime all aluminum trellis will be the pride of every gardener. Beautifully designed with lifetime endurance; easily assembled in 8 stunning designs to fit your particular need (instructions enclosed). Save time and money! Rust-proof—no more replacing and painting old, wooden trellis. 3 convenient sizes: 3 ft. \$3.98; 5 ft. \$5.98; 6 1/2 ft. \$6.98 (check, M.O., or C.O.D.). Rosemar Enterprises, 1604 W. Olney Ave., Phila. 41, Pa.

AROUND

For the game table: matches for all! This clever and charming appointment is made of plastic in red, green, and blue. At each side of the square a box of safety matches is cleverly concealed but ready for use. Boxes are re-fillable. 4" square. \$2.50 ppd. Order from Sid Cahan, 999 S. Water Street, New Bedford, Mass.

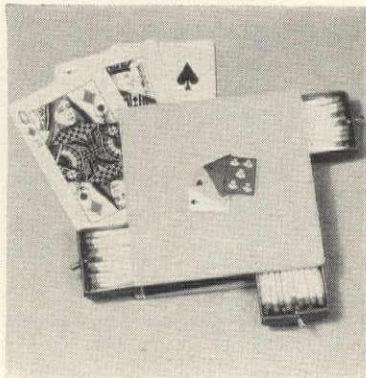

Tiny pitchers copied from an antique Royal Worcester pair. About 4" high, these little beauties are made of ivory color porcelain hand-decorated in a typical delicate floral design. The banding is 24K gold. \$2.50 the pair. Available also is an 8" pair. \$5 postpaid. Order from Page & Biddle, 21 Station Rd., Haverford, Penn.



Clever combination: all-in-one pepper grinder and salt shaker! This handsome piece comes in two finishes: ebony or fruitwood. Each is banded top and bottom with sterling silver, each has steel grinders. \$11.50 for 5" size; \$14.25 for 7" ppd. Tax incl. Bertram Shrier, HG5, 1145 Connecticut Ave., Washington, D. C.

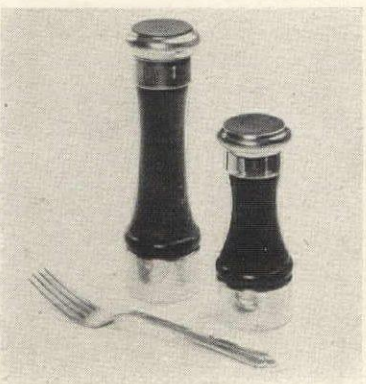

Save more than 1/2 by mail

CUSTOM MADE DRAPES approx. \$150 a yard

We will custom make to your window measurements from all of the fabrics below. Lined drapes also available. Ask for complete information.

• Send 25¢ for swatches of all colors of all five fabrics •



NEW CARABAO FABRICS

only \$1 a yard

Choose from six beautiful decorator fabrics for either custom made drapes or yardage. Shantung Weave, 14 colors. Sheen Weave, 13 colors. Textured Weave, 13 colors. Supple Weave, 11 colors. Metallic Print Shantung, 8 colors. Nubby Weave, 17 colors. Free instructions with yardage orders. Send for complete information, swatches.

Order now! Special Sale of MATCHSTICK BAMBOO DRAPES

Finest custom quality matchstick bamboo drapes in natural bamboo color, standard sizes. Made with fixed pleat tape sewn 1 1/2" from top, for wall traverse. Pins included in these amazingly low prices:

Length	Prices Per Panel, Natural Color in Standard Sizes					
	24"	30"	36"	48"	60"	72"
4'6"	1.70	2.15	2.55	3.40	4.25	5.10
5'	1.90	2.40	2.85	3.80	4.70	5.65
6'	2.25	2.85	3.40	4.50	5.65	6.80
7'	2.55	3.30	3.70	4.70	5.80	6.90
7'6"	2.85	3.45	3.95	5.05	6.05	7.15

Easy to paint, or write for sale prices on standard colors. Also information about custom made drapes in natural color at 24¢ a square foot; standard colors at 35¢ a square foot.

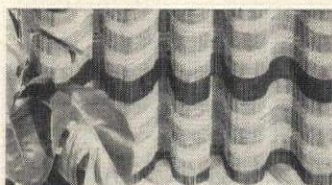

MODOKA BAMBOO DRAPES only 35¢ a sq. ft.

Custom made with fixed pleat tape and hooks. Smart draperies in charcoal, brown or green; also brown/natural or green/natural matchstick bamboo with contrasting woven bands. Send for complete information. Enclose 25¢ for an 8" x 10" sample, specify color.

CARABAO SPECIAL PRODUCTS CO.

Dept. GY719, 950 Columbus, San Francisco, Calif.

Send for complete information, prices, directions for measuring, swatches.

Enclosed is 25¢ for fabric swatches Enclosed is 25¢ for Modoka swatch, specify color

Enclosed is 25¢ for natural matchstick bamboo swatch

NAME _____ ADDRESS _____

CITY _____ STATE _____

Catch Wax Drippings IMPORTED CRYSTAL BOBECHEs

These lovely, inexpensive wax-catchers will prove the best investment in table glamour you've ever made. Slips down over the candle to catch the candle-drip and save table linens. And . . . it's radiant crystal, glitters with the flash of the candle flame above. Each bobeche is 3" across . . . with a 1" opening for candles. Perfect too for candelabra, sconces, chandeliers. Satisfaction guaranteed.

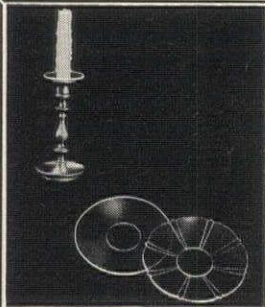

#012 59¢ each #010 29¢ each

• Minimum order 6 bobeches • Add 45¢ for postage and handling.

• Check or money order. • Other styles available.

PAULEN CRYSTAL CO.

296 Broadway, Dept. HG55, New York 7, N.Y.

PERSONALIZED LICENSE PLATES

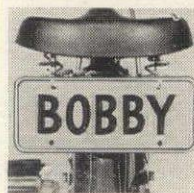

Real 8" x 3 1/8" license plates of 25-gauge steel in baked enamel colors. Personalized with embossed name, nickname or initials (up to 8 letters). A perfect way to insure against loss of children's

bikes, wagons, scooters, etc. Use as an extra tag on your car with your initials or to advertise your business. Send \$1.00 cash, check, or M. O. to Better Values Co., Dept. 921, 318 Market Street, Newark, N.J.

BE HIS GLAMOUR GIRL EVEN UNDER A MULTITUDE OF PINS



and cover your setting curls with a **TURBAN**. A flattering turban in red, black, white, powder blue, sand beige, or pink comes with a cluster of **real human bangs** to match your own hair color. And get an extra in a color you'd rather be. Wear to bed (awakening your prettiest), to the shops, on campus anywhere—anytime that looks count. Washable. Blond, brunette, black, gray, or auburn. Send \$3.95 Cash, Check, or M. O. to Better Values Co., Dept. 922, 318 Market St., Newark, N. J.



NEW...

Serving-Size

CAKE MIX FOR "LITTLE ANGEL" PANS

Now you can bake delicious miniature cakes with our kitchen-tested Plantation Pack—a perfectly balanced angel food cake mix created especially for our famous "Little Angel" pans. Exactly enough mix for 6 cakes, but divided so it is easy to make only 2 or 4. Aluminum "Little Angel" pans, 3 1/2" wide at top, 1 1/2" deep, are ideal, too, for gelatin desserts and salads. Set of 6 pans and mix for 6 cakes, complete, only \$1.95 Postpaid

Cake mix only . . \$1.00 postpaid

artisan galleries

2100-B5 N. Haskell Dallas 4, Texas

WAGON WHEEL LIGHT 24 IN. DIAM. WITH 4 BRASS LAMPS \$48.

FANCY BLACK SHELF BRACKETS 4" X 6" \$1.25 6" X 8" \$1.50 8" X 10" \$1.75

CUPOLA 21" X 21" X 26" HIGH WITH A SOLID COPPER ROOF \$32.95. VANE IS CAST ALUMINUM 32 IN. HIGH \$19.50

SPECIAL PRICE CUPOLA and VANE \$39.95

SMART SWITCH PLATES SHINY BLACK SINGLE \$1.25 DOUBLE \$1.45 OUTLET \$1.65

CHIMNEY LETTERS RUST-PROOF ALUMINUM 16 IN. HIGH \$9.95

Send 10¢ FOR BIG 120 PAGE CATALOG

WILLIAM Spencer

710 CHESTNUT ST. PHILA.



DESSERT AND COFFEE SET

Utterly charming for serving coffee and sandwiches or cake. Beautiful china plate is strewn with delicately shaded moss roses or violets; gold trimmed. Unusual oval-like shaped plate has special recess to sturdily hold the matching cup. No spilling or juggling with coffee on one knee, cake on the other. Perfect for buffet dinners, midnight snacks or dessert before TV or fireplace. Please specify rose or violet. Service for four (4 cups, 4 plates) . . . \$4.98

Postpaid. No C.O.D. Guaranteed, of course.

219 W. Chicago Ave., Dept. D-135, Chicago 10, Ill.



ORGANIZE AND GLAMORIZE WITH THE FILE-DRAWER TABLE

Why buy an ordinary end table . . . when you can get this handsome piece of furniture that doubles as a file chest, too! Now you can keep your important papers as orderly as a corporation's . . . in a drawer deep enough for standard alphabetical guide and long enough to store the accumulation of years. Hand-made with brass hardware. Drawers are dovetailed and set on hardwood rails. The inspired touch for your Early American OR contemporary home . . . the gift your efficient friend (or husband) will adore you for.

LETTER OR LEGAL SIZE



CHOOSE FROM THESE SIZES, STYLES, AND FINISHES.

Styles: 2 single drawers and 1 file drawer (as shown in photo) or 2 file drawers only (as shown in drawing.)

FINISHES AND PRICES:
Unfinished Knotty Pine, \$27.95 smoothly sanded -

Hand-rubbed Antiqued Pine finish - \$29.95
Unfinished Tupelo, smoothly sanded - \$29.95
Maple, Mahogany, or Walnut finish - \$32.95
Add \$3.00 extra for legal size.

Letter Size - 16 1/2" x 22 1/2" x 28" high.
Legal Size - 18 1/2" x 22 1/2" x 28" high.

Quick delivery. Send check or M. O. Satisfaction guaranteed.

Express charges collect.

WRITE FOR FREE CATALOG

Jeff Elliot Craftsmen
Dept. G-55 STATESVILLE • NORTH CAROLINA

Craftsmen in Charm



The Veda

Lovely to look at, and so comfortable! Constructed of hand picked native hardwoods with tempered steel coil springs to assure you years of lasting satisfaction. The Veda is truly an outstanding value at our low, low price. In luxurious velvet; Red, Rose, Gold, Brown, Sage, Emerald or Fern Green. (Samples on request.) H. 32 1/2"; W. 22"; D. 18"; Price \$34.50 (your fabric 3 yds., 54" or 4 1/2 yds. 36"; \$28.50) Express Collect. No C.O.D. For folder, Hunt Galleries' Previews, send 10c in coin.

Satisfaction Guaranteed

HUNT GALLERIES

P.O. Box 492 Hickory, N. C.

Craftsmen in Charm

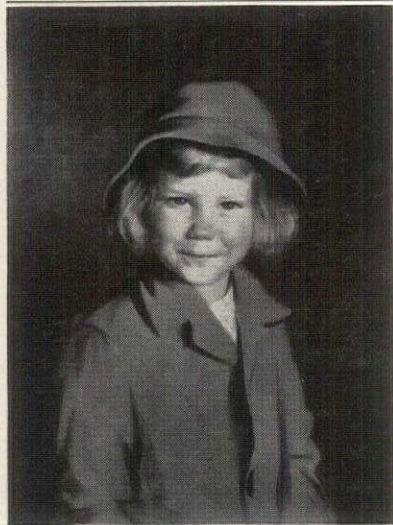

PORTRAITS, INC.
PORTRAIT CENTER OF AMERICA

136 EAST 57th STREET, NEW YORK
LOIS SHAW • HELEN APPLETON READ

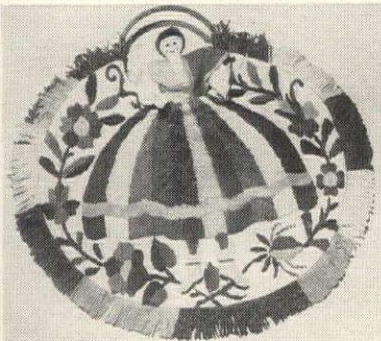

MADEIRA KNITTING BAG

Our nomination for 1st Prize in the Find-of-the-Month Club! Colorful peasant lady has been hand-embroidered in vividly colored yarns . . . bag is wool-fringed all around, has easy carrying handle, is fully lined. It's been a long time since we've been able to import work of this quality! Commodious enough to hold a week's darning or a major knitting project (15 1/2 x 11 1/2 inches), bag is so charming you'll carry it satchel-fashion with your prettiest summer cottons. It's only \$5.50 ppd.

Send for our FREE Summer Living Catalog!

Susan Smith
5 E. Main St., Carpentersville 11, Ill.

STUDY INTERIOR DECORATION

SIX WEEKS' PRACTICAL TRAINING COURSE SUMMER SESSION

Resident Day Classes

Start July 6th. Send for Catalog S

Period and Modern styles, color schemes, draperies, all fundamentals. Faculty of New York decorators. Personal instruction. Cultural or Vocational Courses.

Home Study Course

Starts at once. Send for Catalog C

Same training for those who cannot come to New York. Practical, useful and intensely interesting.

NEW YORK SCHOOL OF INTERIOR DESIGN

29 East 72nd St., New York 21, N. Y.



A proud craftsman? You will be, of course, when you finish putting together this attractive table. And note the cost! \$10. Packed in a carton, each part is numbered for easy assembly; each is made of white pine. Included is hardware, sandpaper, glue and instructions. 25" x 17" x 20". Exp. Coll. Whiting, Wilton, N. H.



Al fresco dining will be enhanced if the table is decorated with a pair of these plant and candle holders. The bowl is polished brass, the four cup candle brackets are black finished wrought iron. 18" wide. \$3.95 for one; \$7.75 the pair. Add 35c postage. From Foster House, HG. 430 South Jefferson Street, Peoria, Illinois.

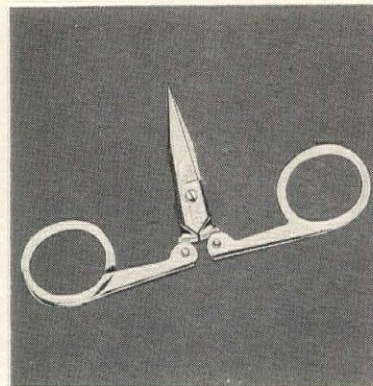

Good traveler: the folding shears! Shown here is a scissor made in Germany of Solingen steel. When folded it is a minute 2 1/4". Note how the tip is sheathed in the handle! Open, it is 4". You'll want to give several to Europe-bound friends. \$1 postpaid for one. Order from Carol Beatty, 7410 Santa Monica Blvd., Los Angeles.



BEJEWELLED MAGNIFIER

So pretty, so original you'll want to carry it everywhere! A profusion of rhinestones and seed pearls adds glamorous glitter to the antique gold plated handle and rim. Precision ground glass permits ladylike perusal of programs, price tags, menus and such. Beautifully made, it's just 3" long and comes in a trim faille case. Very gay for gifts . . . especially for Mother's Day!

\$4.95 tax & postage included

Sorry no C.O.D.'s
Beautifully boxed and wrapped!
Write for catalog.

Aimee Lee Dept. HG-5

545 Fifth Avenue • New York 17, N. Y.

GREENFIELD NEW HAMPSHIRE INDUSTRIES



OUR EXTRA SPECIAL INTRODUCTORY OFFER \$9.95

▶ ADORE this BENCH - seats three adults for TV or Fireside, or Coffee Table. 2" selected N. H. White Pine, 12" x 48", Ht. 13 1/2". Flared Legs, Fluted Edges, rich graining, hand-rubbed, old Pine finish. A REAL BUY!

END TABLE - ONLY ▶ \$12.50



▶ 20" Height, 24" Length, Width 14" - Same attractive design, materials, and finish as the above bench. EXPRESS CHARGES are Collect. Bench ship. wt. 22# Table ship. wt. 17#

Send Check with Order - No C.O.D.'s Please

[] Send Us Free Catalog of Useful Gifts

GREENFIELD INDUSTRIES

31 Forest Road GREENFIELD, N. H.

AROUND

For Father's day: the deluxe bottle and can opener! Note the polished oak handle which is mounted with a sterling silver three-letter monogram! And to make it doubly convenient it is fitted with a leather thong for easy storing. About 6" long. \$3.95 postpaid complete with marking. Robin Hood's Barn, Westwood, Mass.



"Little Loafers" are those wonderful individual baking pans which so many people use to make meat loaf, molded salads or small loaf cakes. Made of heavy-weight aluminum, each pan is 2 1/2" x 4 3/4". And they are so thrifty as to price. \$1.95 postpaid the set of six. Artisan Galleries, 2100 N. Haskell Ave. 4, Dallas.



Convert any plastic bottle into a "squeeze" bottle! You can do it with the amazing new stopper shown here. And the cost is so modest. Just measure the diameter of the bottles you plan to convert to the "squeeze" type and send the sizes to Carabao. \$1 postpaid for five. Special Products, 950 Columbus Ave., San Francisco.



WASHABLE DACRON PILLOW



KING SIZE 22" x 28" NYLON covered PILLOW in dainty wild rose print on Pink, Blue, Yellow & White background. Moth, mildew & allergy proof, too! Washes & dries in a jiffy. **\$4.95** POST PAID

MATCHING WASHABLE COMFORTERS plumply filled in Dacron... cuddly warm, light in weight. Exquisitely quilted... won't wilt or mat down. **\$13.95** P.P.

KING cut size, 72" x 90"... **\$16.95** P.P.

GIANT cut size, 80" x 90"... **\$16.95** P.P.

COMFORTS — PILLOWS RECOVERED
 • Guaranteed by our Seal of Satisfaction •
 Write for Free Samples & Booklet G-A
H.G. ORIGINALS
 104 W. 29th St., N. Y. 1, N. Y.

IDEAL GIFT FOR MOTHER'S DAY

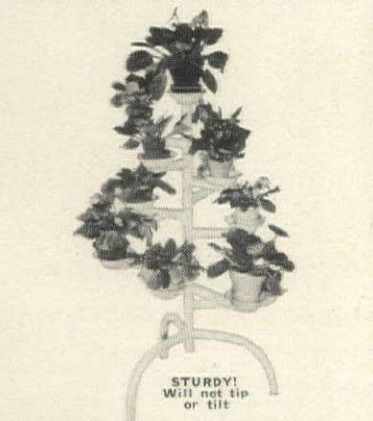

New All-Steel Vio Holda PLANT STAND

A wonderful stand for flower lovers! Finest all-steel welded construction. 49 inches high. Holds 11 plants. 10 on revolving arms, extending 6 to 12 inches from sturdy center shaft. Arms may be moved with a touch to enhance arrangement or allow even sun and air exposure. Light weight. Requires little space. Antique black; white or green enamel finish.

ORDER BY MAIL today. Only \$14.95 plus \$1.00 for packing, postage. (\$2.00 for Canada.) Specify color. Send check, money order; or C. O. D. Guaranteed satisfactory. Circular on request.

VIO HOLDA MFG. CO.
 Box 915, Dept. 7-B, Topeka, Kan.



PUMPS CUT DOWN...
 Shell or D'Orsay Style. **3.95**

NEW HEELS...
 any style, height, leather or suede. Reptiles slightly higher. **3.75**

SHOES MADE TOELESS...
 slash, round or V style. **3.95**

REPTILE AND LEATHER...
 shoes or handbags reglazed. **2.98**

SUEDE SHOES REDRESSED...
 the Factory Way. **1.89**

RENEW YOUR SHOES...
 with soles and heels. **4.49**

Century
Re-Styles and Repairs
Shoes...
The Factory Way

Mail shoes with complete instructions

Free Send for catalog and mailing carton

Century **FACTORY SHOE REPAIR**
 210 Park Ave. Baltimore 1, Md.

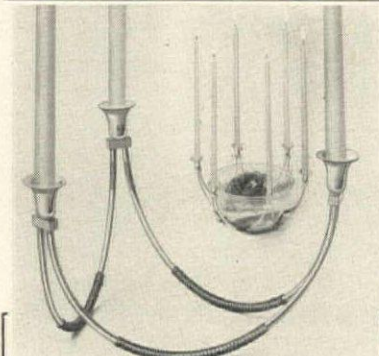
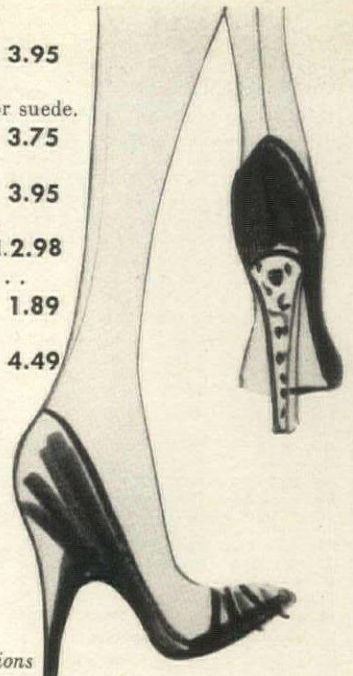

CANDLE LIGHT, CANDLE BRIGHT!

These solid brass candleholders, imported from Denmark, let your imagination run riot in designing your own centerpiece arrangements. Each unit holds 3 candles, can be used separately or combined with other units for more elaborate effects. Measures 5 1/2" from table to top of holder, is bound dramatically in charcoal brown genuine leather.

\$6.50 each; **\$12.50** pair, p.pd.

Imported, non-drip Danish tapers in stark white, 10 1/2" tall, to use with our solid brass candleholders.....**\$1.50** box of 12, p.pd.

No C.O.D.'s, please.

CHALMAR dept. G-5
 Split Rock Road, Syosset, New York



"ST. FRANCIS AND THE BIRDS"

The famous statue of St. Francis, with birds in hand and at base, reproduced in antique finish lead, 19" high. (#178 in catalogue.) Also, the Victorian cast iron bird bath, 22" in diameter, 31" high, white, black or pompeian green finish. (#108 in cat.)

Send 10¢ for catalogue on complete line.

FLORENTINE CRAFTSMEN, INC.
 479 First Ave. (cor. 28th St.) New York City 16
 LExington 2-3926

Personalized China

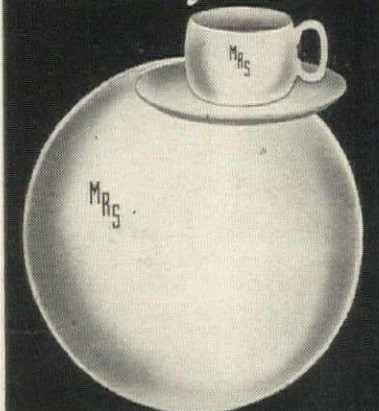

Almost as exciting as the groom! Your own three-letter monogram fired onto lovely ivory china. 16 piece set includes 4 luncheon plates, 4 bread and butters, 4 cups and 4 saucers.

\$9.95 plus postage.

Send for open stock catalogue.

Studio Shop Copley Sq.
 557 Boylston Street, Boston, Mass.

PAGODA ROOF CUPOLA

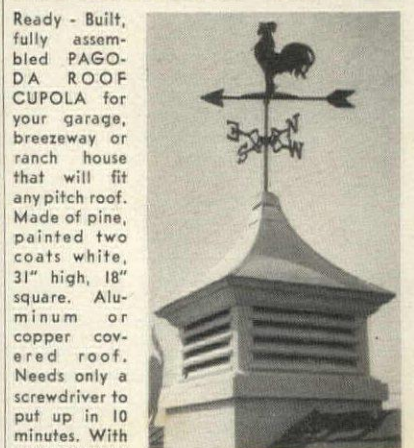

Ready - Built, fully assembled **PAGODA ROOF CUPOLA** for your garage, breezeway or ranch house that will fit any pitch roof. Made of pine, painted two coats white, 31" high, 18" square. Aluminum or copper covered roof. Needs only a screwdriver to put up in 10 minutes. With **ALUMINUM** covered roof, \$39.50. With **COPPER** covered roof, \$42.50. Express Collect. Other sizes and styles from \$16.75 to \$149. Weather vane shown 19" by 23" made of **COPPER** and **ALUMINUM**, painted black, only \$11.95 postpaid. Other vanes from \$10.75 to \$175.

SEND FOR FREE CATALOG
CAPE COD WEATHERVANES
 Dept. W-2 New Bedford, Mass.



Rien ne
remplace
un vrai

J. Berlé
DELINEATOR ©

No more trying one bra after another! Berlé creates for you a Delineator exactly fitted to your individual contours. You'll hardly know you're wearing it. From \$17.50 in the world's finest materials. One-year written guarantee. Consultation welcomed.

J. BERLÉ 26 West 58 St. N. Y. Tel. PL 5-6250

SHOPPING AROUND



For the beach: an easy-to-wear shirt made of dazzling white terry cloth. Note the new collar treatment, the trimly finished armholes. You'll slip this over bathing suits, over Bermuda shorts, over a slim cotton skirt. Sizes: S, M, L. White only. \$3.95 plus 25c postage. The Tog Shop, Dept. HG5, Jackson St., Americus, Georgia.



Across this bar you can dispense hospitality. And your terrace or game room will be well appointed. 42" high, it is made of black finished wrought iron and solid birch. Alcohol-proof top is 42" x 18". \$49.50 in blonde finish; \$55.50 in walnut. Express collect. Order from Hobi, Department HG, Flushing, 52, New York.

the
very
idea



for gracious giving! Wrap your gift the smart Personally Yours way! "Especially for you from (your name)" printed in fine script on handsome white satin ribbon, plus color-coordinated papers. 6 colorful papers: Cocoa, Forest Green, Scarlet, Black, Apricot, Royal Blue . . . Makes a perfect gift.
20 yards of ribbon and 8 ft. paper — \$2.50 50 yards of ribbon and 20 ft. paper — \$4.95
Ribbon, 3/8" wide — Paper, 26" wide . . . (enough for 20-24 packages with bows!)
Send Check Or Money Order. No C.O.D.'s. Money Back If Not Completely Satisfied.
PERSONALLY YOURS • P. O. BOX #1, SURF CITY, NEW JERSEY



"See Shells" will delight all sportsmen! A new kind of eye protector made of tortoise-like plastic, it has two visors: one to protect the eyes from sun, the other to eliminate reflected glare from snow, sand and water. It can be worn with or without glasses. \$3.95 postpaid. Frances-Morris, 1016 HG Carroll St., Brooklyn 25, N. Y.

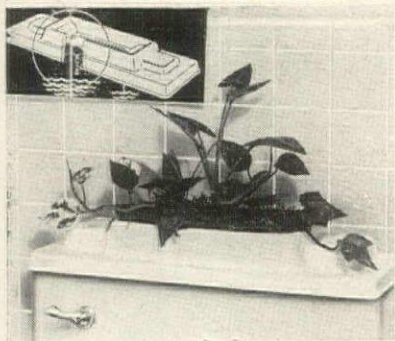

JONNY PLANTER for your Bathroom

New idea! Self-watering decorative planter for top of toilet fixture. White molded lid with deep planting area made to fit any standard toilet fixture, replacing the porcelain lid. Special absorbent wick hangs in water of tank, and across bottom of planter to constantly and automatically water plants. Complete with adapter to fit any tank. A really new idea in modern decorating. \$4.95 ppd. Carol Beatty, Dept. P-205, 7410 Santa Monica Blvd., Los Angeles 46, California. Send for FREE CATALOG Of 200 Selections.

Spug Bench

An end table with deep magazine drawer, removable smoker tray and gallery for books.

30" high, 26" wide, 24" deep
Handcrafted of mellow antiqued knotty pine.

\$69.50

Express Charges Collect
Sorry no C.O.D.'s



Send 25¢ for Booklet "Country House Reproductions" and interesting hints on Early American Furnishing. When on Long Island visit the home of America's first Pine Furniture.

The Lennox Shop

Long Island's Unusual Shop of Country House Furnishings
Hewlett, N.Y.



Bon voyage! And it will be if the woman in your life wears this going away gift. The sterling links bracelet (\$3.) can be fitted with a sterling silver charm (\$3. for one) designed in the shape of each country she is to visit: France, Spain, Italy. Postpaid. Tax included. Holiday House, HG, Upper Montclair, N. J.



for happier,
healthier
living...

LEVOLOR
TRADE MARK OF LEVOLOR LORENTZEN

VENETIAN BLINDS

To be sure
they're LEVOLOR
look for:



The LEVOLOR medallion
on the lift cords.

Send 10¢ for your copy
of "Window Magic",
our colorful, fully illustrated
decorating book
to 392 W. Broadway,
New York 12, N. Y.



The new
distinctive
spiral tassel.



Insist on LEVOLOR Venetian Blinds.
They always work as well as they look, thanks to
these famous features... the LEVOLOR
enclosed head with precision-made mechanism and
self-adjusting tilter... LEVOLOR brand
aluminum slats... LEVOLOR tape and cord... the LEVOLOR
bottom bar with the disappearing tape.

LEVOLOR VENETIAN BLINDS | custom made by franchised manufacturers

COPYRIGHT 1955, LEVOLOR LORENTZEN, INC., 392 WEST BROADWAY, NEW YORK 12, N. Y.



Today's Trend

is to **AIRTEMP**

the home air conditioning system

by **Chrysler**

that cools in summer—heats in winter

Air on a mountain top doesn't need conditioning. But it's a far cry from fresh, pure mountain air to the air most of us breathe and live in.

Thousands of families who live in homes with Airtemp central air conditioning wonder how they ever got along without it. It's a completely new and wonderful experience to live all year 'round in clean, filtered air that's always the right temperature, always the proper humidity.

Nobody needs to tell you that on a hot, muggy day there's too much moisture in the air. An Airtemp system removes gallons of water from the air it brings into your home on a hot day. It filters out dust and pollen, soot and dirt—and bacteria, too. And cools the clean, filtered air to whatever temperature your Airtemp thermostat dictates—and *you* set the thermostat.

Why should air be conditioned in winter? Because it's even dirtier then. More soot, more coal smoke, more pollution. And often it is unhealthfully dry. An Airtemp system warms

the filtered air and adds just the right amount of moisture for living comfort and healthful breathing. And it operates automatically. Just about all you do is flick a switch between seasons.

You have seen, in a house without air conditioning, how dust and dirt collects on furniture, in draperies, on walls. This is deposited there by air—the same air you and your family breathe. You've never seen a home stay as clean and fresh-looking as an Airtemp home where only filtered, fresh air is circulated.

No other system of air conditioning is as flexible as Airtemp. There is an "exactly right" system for any size house, old or new, in any climate. And if you've a water shortage problem, the new Airtemp waterless system is one of the most efficient advances in modern air conditioning. Why don't you invite your nearby Chrysler Airtemp Dealer—he's listed in the phone book—to come over and discuss Airtemp year 'round air conditioning in your home? Find out how surprisingly little it costs!

LIVE IN THE
AIRTEMP
Comfort Zone



Airtemp

DIVISION OF CHRYSLER

Air Conditioning • Heating for Homes,
Business and Industry



GOLDEN MAIZE, an informal pattern of Indian Corn with flecks of gold and a gold edge that combines with any color scheme. 5-pc. place setting, \$18.50.



The shape of things to come

PINK RADIANCE in soft pink with platinum edge. DEBUT in warm gray with platinum edge. An airy linear design that sets off your best table silver, whether traditional or modern. 5-pc. place setting, \$18.50.



in new Royal Doulton bone china...

SWEETHEART ROSE, a deep rich rose that looks almost real, with a lacy green border edged in gold to lend added elegance to your table. 5-pc. place setting, \$18.50.



for the life you lead today

For changing times, a change in English bone china. A graceful new coupe shape with the lighter lines and lovelier proportions you admire in today's silver and furnishings. Looking whiter and smoother than ever, with its restrained decoration and soft nature colors touched with gold or platinum. Echoing the life you lead today, where even formal entertaining has a new informality and outdoors blends with indoors all through the house.

Royal Doulton

Send 10¢ for china leaflets; figurine booklet in color, 25¢. Copyrights, T.M. Reg.



The feel of luxury, but rugged performance—these are among the many extras you get from leather.



When you do the week's marketing, be glad your upholstery is genuine leather: 77% stronger, 151% stronger at stitching.



Genuine leather upholstery, in the new glove finish, is an important element in the forward look of this Chrysler Newport New Yorker.

Chrysler features

genuine Leather

Accidents will happen, but don't worry! Almost any stain comes right off leather, with nothing more than mild suds.



Scuffing feet don't hurt leather! In fact, they actually polish it to a brighter patina, like sterling.



Choosing next year's car, your leather upholstery, still looks fresh, and brings you a better trade-in.



... in the new glove finish,

for extra stylishness, extra value

There is no adequate substitute for genuine leather upholstery if yours is a busy life. Even the luxuriously soft and supple new glove finish provides outstanding scuff- and scratch-resistance. Impartial research by a famous testing company proves that leather gives you extra performance—in strength, in holding its shape, and in long life. Your own experience will show you that leather upholstery needs a minimum of care. Its finish actually improves with age and use, and you eliminate the expense of seat covers!

THE UPHOLSTERY LEATHER GROUP
99 West Bethune, Detroit 2, Mich. • 141 East 44th Street, New York 17, N.Y.

Only genuine leather wears as well as it looks



COLLECTOR'S CLASSIC
 gorgeous in smoke gray . . . charming in natural cherry

bring you furniture with a transitional grace and glamour all its own. Send ten cents for fascinating brochure featuring entire collection . . . its versatility brilliantly defined in modern and traditional room settings. See both superb hand-wrought finishes in full color.

In Collector's Classic, White translates the century-old beauty of exquisite Louis XVI originals into contemporary masterpieces for your today. These beautiful all Cherry bedroom and dining room pieces



White

**FINE FURNITURE
 MEBANE, N. C.**

The South's Oldest Makers of Fine Furniture

WHITE FINE FURNITURE, Dept. HGS-55, Mebane, N. C.

- Enclosed 10c for 20-page Collector's Classic Booklet of bedroom and dining room furniture in Cherry
- Enclosed 10c for Lorraine Brochure, 16-pages of fascinating French Provincial dining and bedroom furniture
- Enclosed 25c for 32-page White Album of traditional mahogany dining and bedroom furniture

Name _____ Address _____

Faribo

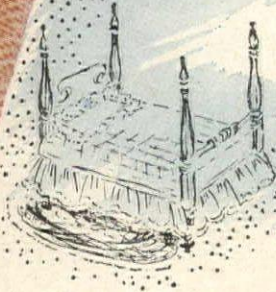
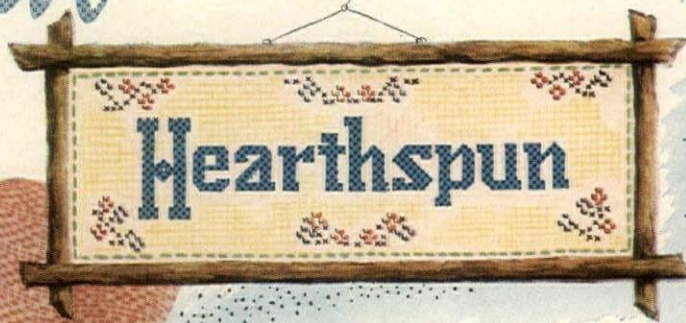
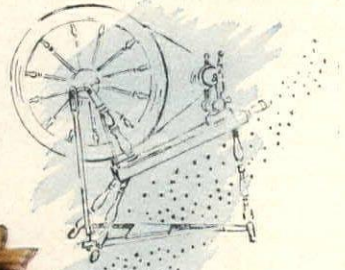

Homespun beauty lives again
in this traditionally
inspired blanket ...

designed with **COUNTRY CASUAL,**
GAY MODERN OR
EARLY AMERICAN comfort
in mind!

... the weave and texture of a treasured
homespun heirloom with Faribo's modern day
Fluff-Loomed washability and wearability. You'll
like the HEARTHSPUN'S color selection, quaintly
designed gift box and old-fashioned price,
about 13.95

*More Fluff-Loomed beauty Faribo-fashioned
for today's living!*

Lakeland — In regular and extra-large size too! Pure Virgin Wool sleeping beauty Fluff-Loomed in 9 heavenly colors,

72x90, *about 15.95*
80x90, *about 17.95*

Flight-Lite — Just wash it and see! Its delightful softness is as lasting as the delightful feather-light sleeping enjoyment it gives,
about 9.95



LOOMED IN THE LAND OF LAKES

First name in blankets since 1865

FARIBO BLANKETS • Faribault, Minnesota

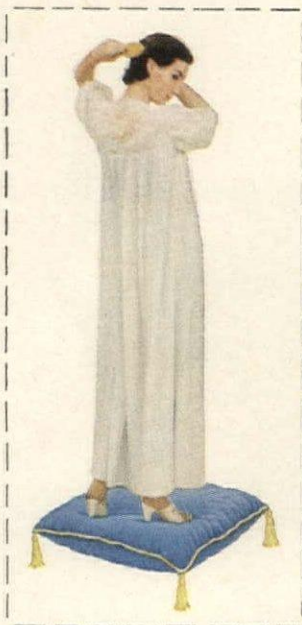

Only

KENRUBBER gives your floors this exclusive "Cushioned Beauty"

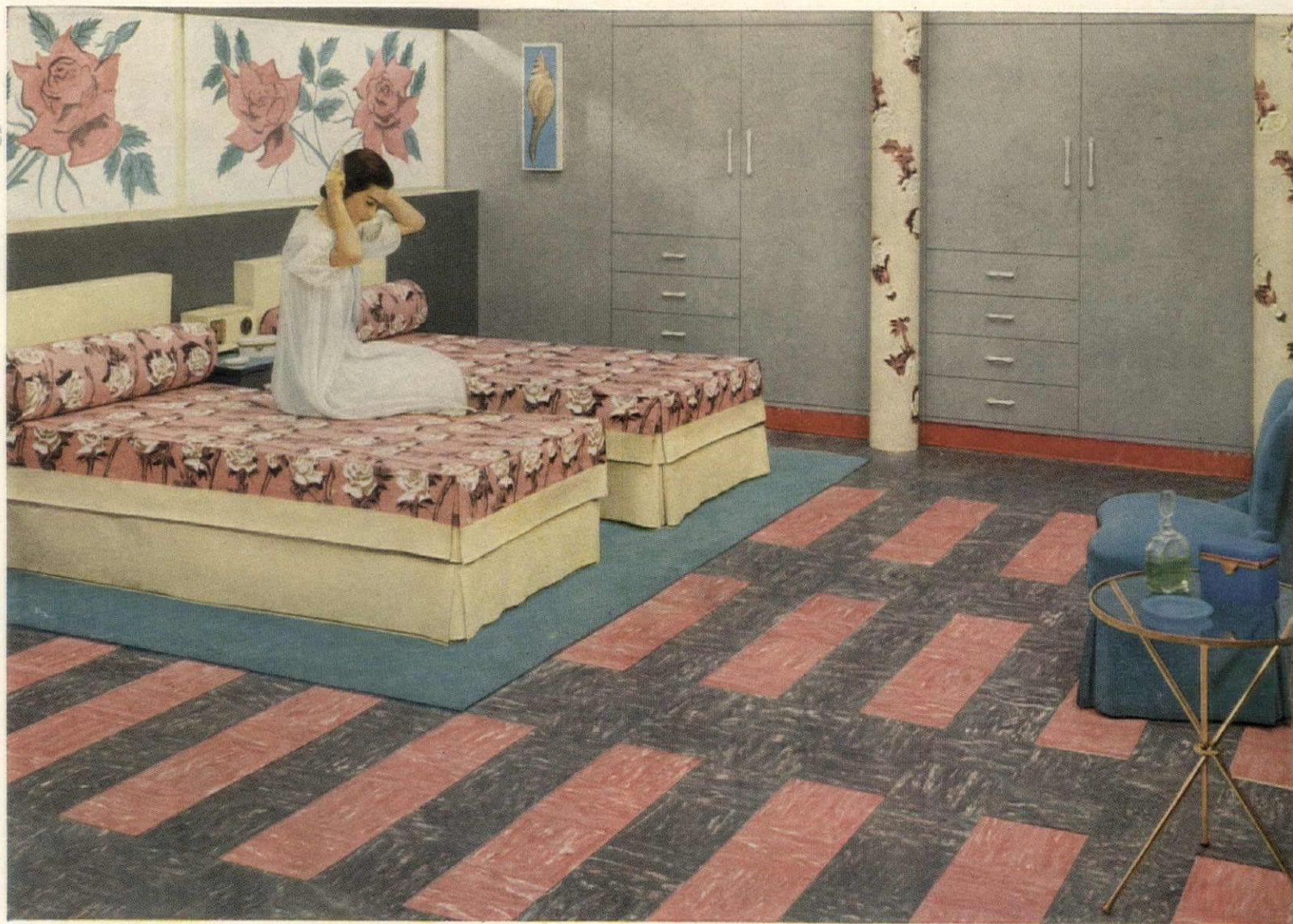

KenRubber Colors shown above: Penmon and Ashburton

Yes, you can afford the finest...

Install your own luxurious KenRubber tile floor for as little as \$37⁷⁵ (average 8' x 10' room)

Now it costs so little to give your home that look of high good taste that only the deep polished colors of fine rubber tile can lend. KenRubber is made in the luxury tradition...beautiful colors go tile-deep, can never wear off...each tile is as strong, as resilient as though it contained coiled steel springs. You

can tell at a touch its smooth beauty will wear for years, always stay easy to clean, seldom need waxing. No other type of tile gives you KenRubber's patrician richness...that's why it's called America's luxury floor. See it at your Kentile Dealer's. He's listed under FLOORS in your Classified Phone Book.

KENRUBBER TILE FLOORS

give your home

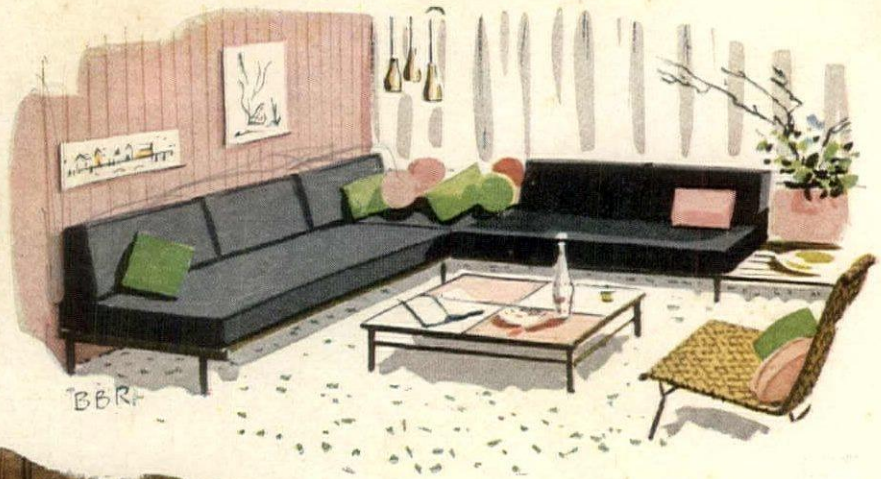

BBR

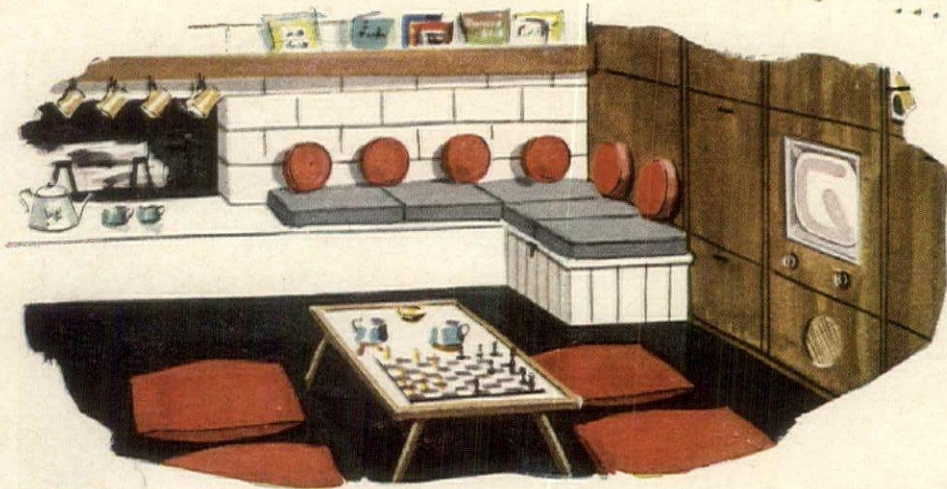

a color **treat...**

a comfort **bonus...**

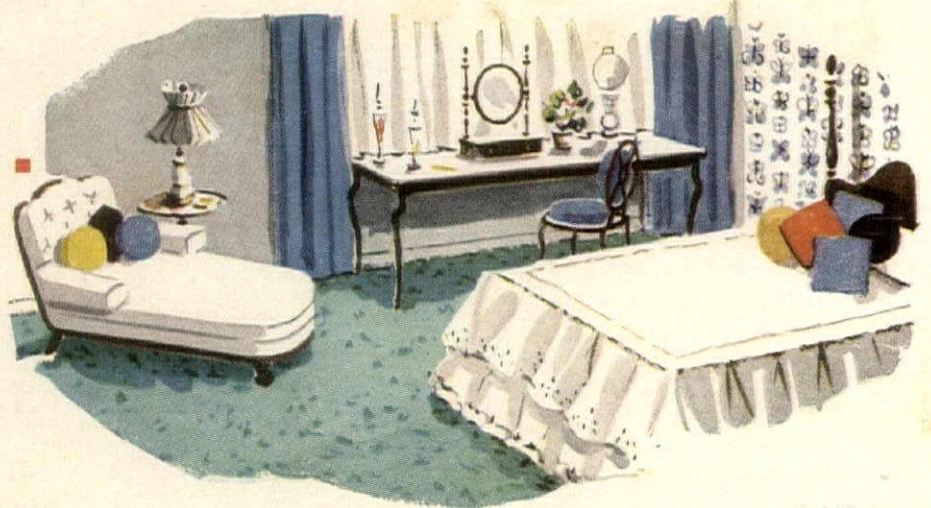

Gayest, easiest way to bless your rooms with the decorator's touch. Inspired Edsonart pillows to lend an exclamation point of color, a relaxing point of comfort! They'll never lose their shapeliness either, for you'll find famous Koolfoam under each zip-off, washable cover. Here's the 100% foam latex with uniform density and delightful resiliency to end lumping or sagging. And its patented open-pore surface circulates fresh, never stale, air! In your choice of textures, styles and shapes in a new world of lighthearted colors.

At better stores everywhere.

EDSON, Inc., CHICAGO 26, ILL.

Dayton

Koolfoam[®]

"Air-Conditioned"

DECORATOR PILLOWS STYLED BY

Edsonart

SHOPPING AROUND

Lovers in a garden is the charming subject of these porcelain plaques. The background colors are: pink, blue or green; the bas-relief figures are white. Each one is 5 3/4" high x 8 3/4" wide. Note, too, that this is a matching pair! \$8.95 postpaid the pair. Jenifer House, New Marlborough Stage, Great Barrington, Mass.



Economy minded? Then by all means re-cover your old deck chair with this handsome canvas set. Vat dyed and water repellent, the set comes in good colors: blue, green, yellow, red, turquoise, black and coral. And the cost is low! \$2.10 the set ppd. Ematol Products, Dept. HG5, Box 95, South Weymouth 90, Mass.



Stencil set to make you a textile artist: the one shown here! It comes with three cut stencils, with five jars of textile colors (will not fade from washing or dry cleaning) and a spatter gun. (Towel not included.) Get busy making pretty wedding presents for the brides on your list! \$3.50 ppd. Giftcraft, 1234 E. 47th St., Chicago 15, Ill.



We introduce a winning pair: Sugarpuss and Cream-puff. One dispenses a teaspoonful of sugar, the other pours cream with no drip. Made of white ceramic amusingly decorated in black underglaze. A pair would be cunning for the nursery. \$3.95 plus 25c postage. Laurie & Company, Dept. HG5, 507 Fifth Ave., N. Y.

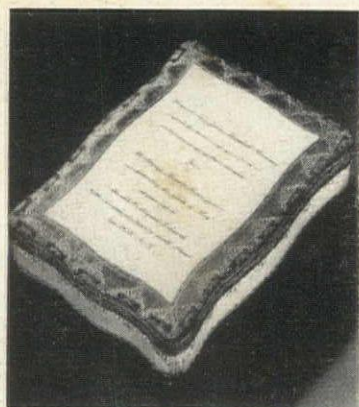

Treasured Memories

Wedding, Anniversary, Graduation, etc.—invitations mounted and preserved on the cover of this hand-tooled wood box from Italy—in lovely antique design of gold leaf and soft blue. 7x5x2, for cigarettes, candy, jewelry, cards, etc. A gift to be cherished throughout the years. \$8.95 ppd. (Sorry, no c.o.d.) Reception card mounted on inside of cover, \$2.00 extra. 5 day dlv.

TOWNSEND HOUSE Dept. G-5
645 Bergen Ave., Jersey City 4, N. J.

The RING CHAIR



Only \$9.95

2 for \$19.45

PAT. PEND.

A SONDRA KAY DESIGN



A modern gem for comfort and beauty. Ebony wrought iron frame. Heavy canvas seat, removable for washing. Red, Yellow, Green, Coral, Chartreuse, Terra, White, Black. Fully Guaranteed. Money Refunded if not Satisfied. No C.O.D. please. Shipping Charges Collect.

peter du jardin

437 5th Avenue (at 39th Street)
Dept. HG55, New York 16, N. Y.

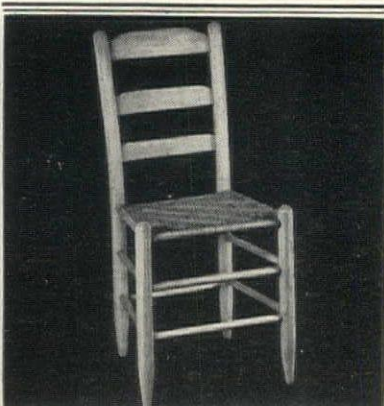

Remarkable value

Early American Mule Ear Chair with hand-woven double-ply natural cane seat—a value you can't duplicate anywhere. This pull-up chair is fully assembled, has curved ladders, and "mule ear" back posts 36" high. It's authentically handcrafted from selected native hardwoods (birch or ash). Seat is 17" x 14" deep x 18" high. Unpainted (\$8.95 for two); light natural finish (\$10.95 for two); finished in maple, mahogany, pine, cherry or walnut (\$12.95 for two). Minimum order is two. Write for FREE catalog. Express charges collect. Satisfaction guaranteed. Quick delivery. Send check or money order.

Jeff Elliot Craftsmen

Dept. G-55, Statesville • North Carolina

OVER 500 ACTIVE, INACTIVE and OBSOLETE PATTERNS

FOR IMMEDIATE DELIVERY

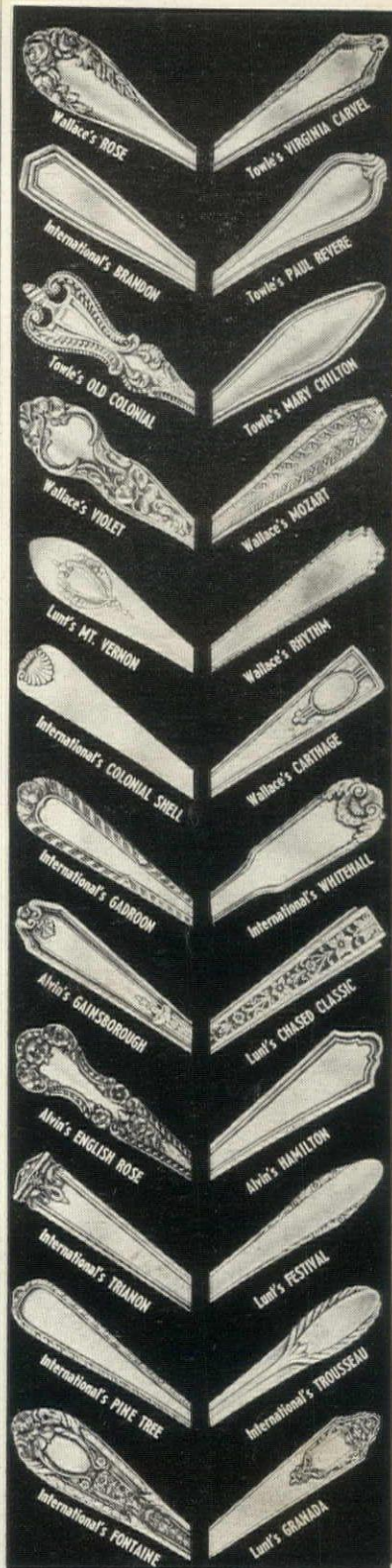

Most of the illustrated and 500 other inactive patterns are available immediately. One of the world's largest silver dealers, we will also take your old silver in exchange on a purchase of any one of 100 new, current patterns.

Correspondence Solicited

**JULIUS GOODMAN
and SON**

Jewelers in Memphis since 1862

Dept. 25, 113 Madison Ave., Memphis, Tenn.

**OIL BURNING LIGHTS
THAT NEVER FAIL**



**BRACKET
TERRACE
LANTERN**

Decorative insect discouraging kerosene burning lantern. Black wrought iron bracket, red or black lantern, 17 1/2" long from top of bracket to bottom of lantern, shade 12 1/2" diameter. Exclusive with us. . . . \$8.95

SALEM SCONCE

Decorative and useful, this exquisitely designed Early American Lamp with antiqued tin sconce lends gracious atmosphere to any home. It is oil burning. You will always have light if electricity fails. Handle for carrying. Sconce size 11" high x 4 1/2" wide. Exclusive with us. . . . \$6.45



BARBECUE TABLE LAMP



Here it is! A substitute for the wax dripping candle. This barbecue table lamp has a firm base. Generator shades protect the eyes and tight fitting globes prevent wind flicker . . . can be hung if preferred. . . . Comes in satin black overall height 13". Look at the price . . . buy one or several. \$7.75 ea.

Quality products since 1889

MURTA APPLETON CO.

Mail order division (HG 3)
P. O. Box 375, Flourtown, Pa.



**FRENCH BRASS
ALARM CLOCK**

Glows in the Dark!

Just arrived from France! Beautifully designed in fine brass. 2 1/4" diameter. Classic spindle legs. At home in any decorating scheme . . . in any room . . . perfect for traveling. A breathtaking gift! Guaranteed 30-hour movement. Quiet tick and pleasant bell alarm. **\$3.98**

Sold on money-back guarantee. plus 10% Fed. tax Sent postpaid

NIRESK JEWELERS

Dept. CA-2, Chicago 40, Ill.

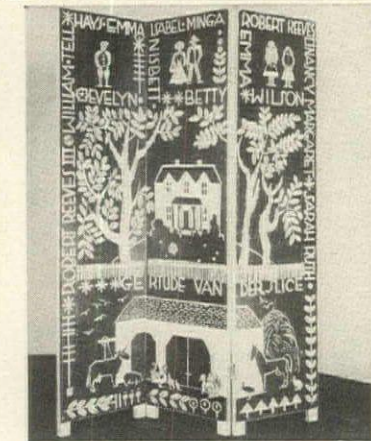

**PERSONALIZED
DECORATIVE SCREENS**

Preserve your family history in an individually designed decorative screen. In Pennsylvania Dutch style, it will become your most treasured piece, a family heirloom. White design on dark ground, the three panels 16" x 62" are connected by metal hinges and set on 2" legs.

With your order send photograph of your house, buildings and grounds, species of trees, full names of family members, occupation or profession. Enclose check with order. Delivery within 30 days, express charges collect. **\$69.50**

MARGARET HAYS

P.O. Box 67, Jonesboro, Tennessee

SHOPPING

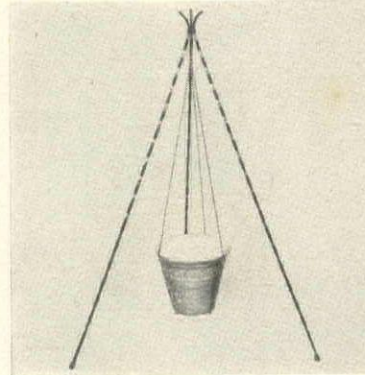

Tripod designed to hold a jardiniere. If you are the proud possessor of an elegant fern, an ancient Christmas cactus this tripod will display it handsomely. Made of black finished wrought iron and sturdy chain, it is perfect for the terrace. 48" high. \$3.95 plus 25c postage. Order from Elron, 219 W. Chicago Ave., Chicago, Ill.



Ladder back chair to use in pairs in hall, living room or bedroom. Note the bent post detail, the four-point pattern hand-woven fiber rush seats. About 37" high; seat 18" x 15" x 18". \$11.95 for one unfinished; \$12.95 for one finished in maple, walnut, cherry, pine or black lacquer. Exp. coll. Jeff Elliot, Statesville, N. C.

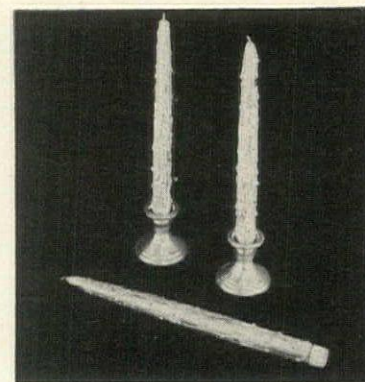

Summer replacements for your candelabra, for your sconces: wooden candles. The ones shown here are finished with white wax in an all-over drip design. Touches of gold make good highlights. These will not drip, break or discolor. 12" high. \$1 the pair plus 25c postage. Order from Taylor Gifts, Dept. HG5, Wayne 4, Pa.

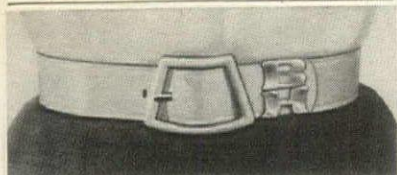

A. Puritan (1 1/2" wide-leather buckle)

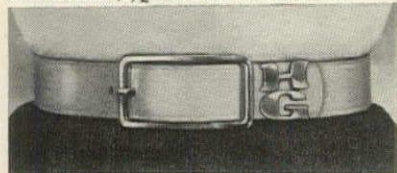

B. Pirate (1 1/2" wide-brass buckle)

**Personalized LEATHER BELTS
in rainbow colors**

\$1.95

- CHALK WHITE
 - PEPPY PINK
 - BABY BLUE
 - LEMON YELLOW
 - AVOCADO
 - TURQUOISE
 - PANAMA BEIGE
 - HOT ORANGE
 - CHERRY RED
- Monograms are pure magic on your choice of soft polished GENUINE LEATHER belts. Our gay array of smart summer colors are perfect for mix and match wardrobe magic. We know it's hard to make a choice—but at such prices order both for only \$3.50. Sizes 22 to 32 . . . \$1.95 (please add 20c postage).

VERNON SPECIALTIES CO.

DEPT. HG
156 Fourth Avenue, Mt. Vernon, N. Y.



SAVE 50% OF COST

Now! PRE-ASSEMBLED, READY TO TRIM AND FINISH INTERIOR ADJUSTABLE Shutters

A few spare hours, plus a saw, plane, screw driver (and some sandpaper, stain or paint!) are all you need to fit, finish and install these authentic replica INTERIOR ADJUSTABLE SHUTTERS to fit your doors or windows. Send inside measurements of doors or windows for low price of these beautiful, new, pre-assembled shutters. No nailing or glueing required. Instructions with each Knock-Down Shutter order. Send only 25c for new illustrated brochure.



Dept. H-30
107 NO. SANTA ANITA AVE. ARCADIA CALIF.

THREAD BOX

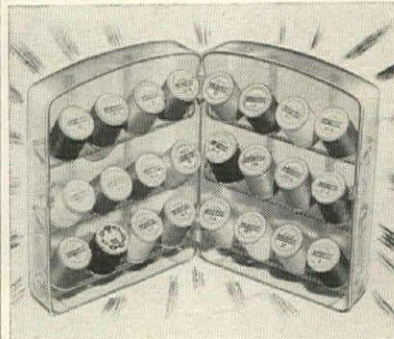

24 Spools of Thread at your finger tip. Sturdy Styrene box conveniently tilts 24 spools holders when box is opened. All spools visible, finger tip color selections cannot spill; saves space, handy for traveling, keeps thread clean and collected. Special snap lock holds box firmly together when not in use. Generous size 4 1/2" x 6" x 2 1/2". Handiest we've seen. \$1.00 (without thread) Postpaid. Carol Beatty, Dept. P-X05, 7410 Santa Monica Boulevard, Los Angeles 46, Calif. Send for FREE Catalog of 200 selections.

**HORMONES
Can Make Skin Look YOUNG**

After 30 the body tends to slow down—starts "drying up." Your face, hands, elbows and knees show it first, look wrinkled, rough, dried, abused. Science says—the system lacks estrogenic hormones which firm the skin. These must be replaced to keep the skin youthful-like, glamorous, alluring.



SAMPLE OFFER

One jar of the new HORMONEX Cream contains 30,000 units of natural female hormones plus lanolin. PENETRATES—youthifies from inside out. Helps smooth wrinkles and lines, brings out natural hidden beauty. HORMONEX is economical, too—costs only \$2. plus tax for large 3 oz. jar. Order today on guarantee of results.

SEND NO MONEY. Just mail name and address. On arrival pay only \$2. plus tax and C.O.D. Use daily as directed. Use entire jar, then decide your skin looks ten years younger or return empty jar for your money back. Send \$2.20 with order, HORMONEX shipped ppd. Order by mail from: MITCHUM CO., Dept. 161E, Paris, Tenn.

AROUND

Purse appointment: a gold-plated mechanical pencil attached to a pretty gold-plated case. Note the gold-plated chain which automatically winds in and out of the case! Note, too, the three-initial marking on the case. \$1.95 postpaid complete with initials. Edward H. Ziff, 5316 S. Dorchester Avenue, Chicago.



Combined treasure: cashmere and leather! Imagine how wonderful you will look in the exquisite cashmere and leather skirt shown here! \$35. Wear it with the leather effect (\$55) for a magnificent effect. Sizes: 10 to 18. Pink, blue, gray, beige. Add 75c postage. From Brandicalf, Dept. E-1C, 157 Federal Street, Boston 10.



With this ring you can bring delight to the lady in your life. We think that it makes the perfect Mother's day or anniversary gift. Prospective brides might consider it, too. Made of 14K gold, it is 3/8" wide. Send ring size! \$19.50 postpaid. Tax incl. Vincent Jewellers, 6147 Bergenline, West New York, N. J.

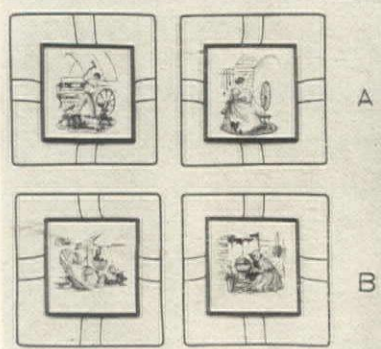
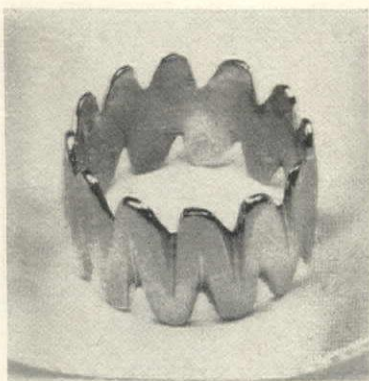

Ideal for Grouping FRAMED TILES

Wonderfully different. Colorful scenes of Early America printed on glazed tile. Smartly styled in wrought iron frames, they add to the charm of your home. Make welcome and lasting gifts. You may order them in black, red or white frames.

9 3/4 x 9 3/4 Overall Size
Set of 2 (specify A or B)..... \$3.75 Ppd.
Set of 4..... \$7.50 Ppd.
No C.O.D.'s please. Satisfaction Guaranteed.

THE BUTTRICK COMPANY
5949 SW 61st Ave. (P.O. Box 1167)
South Miami 43, Fla.



tea for two . . . photo by Wm. Amick
served in the atmosphere of the sidewalk cafe. 24" white plastic top table with black or white base \$19.50. Cafe chair has foam rubber cushion covered in tangerine, yellow, turquoise, avocado, or black. Sturdy steel frame in white or black. Ideal for the breakfast nook, foyer or powder room. **\$9.95**
Shipped railway express collect. Sorry no C.O.D.'s
Send check or money order to
DESIGN ASSOCIATES
DUNEDIN **Box 666 FLORIDA**

COLTEN'S

1351 Beacon St., Brookline, 46, Mass.

Send 15¢ for Our New
HOME FASHION CATALOG

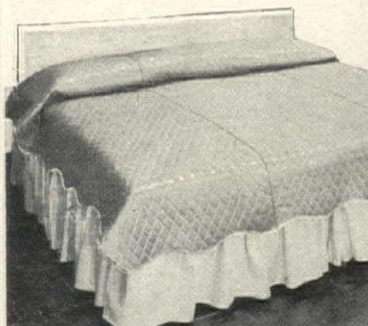

We Invite Your
Custom Orders
Any Length
Any Width

Let Colten's CUSTOM MAKE Your Bedspreads And Draperies

KING SIZE COVERLETS

and bedspreads to cover 2 standard size beds. Send 10¢ for color swatches in each fabric desired.

- Everglaze Chintz Coverlet . . . **25.00**
- Pinwale Corduroy Coverlet . . . **24.95**
- Pinwale Corduroy Bedspread . . . **27.95**
- Chromspun Coverlet **25.00**
- Chromspun Bedspread **29.00**
- "Moonglow" Coverlet **27.95**
- "Moonglow" Bedspread **29.95**
- Sculptured Nylon Bedspread . . . **26.00**
- Chambray-Denim Bedspread . . . **18.95**
- Ball Fringe Chenille Coverlet. **22.95**
- "Tasmania" Coverlet **25.00**

All above King Size coverlets and bedspreads are available in standard twin or double sizes.

King Size SHEETS, MATTRESS PADS and BLANKETS available.

"TASMANIA" Coverlet and Pleated Dust Ruffle

Lin-en-like rayon and cotton fabric . . . made into lavishly quilted, and scalloped coverlets with kick-pleat corners . . . as well as dust ruffles pleated like Mademoiselle's skirt. In fresh, new solid colors to mix-or-match . . . rose, toast, forest green, blue, yellow, aqua, charcoal, Nile green or white. Custom orders invited on any size coverlet, dust ruffle or drapes. Send 10¢ for set of "Tasmania" fabric color swatches.

- Twin coverlet **12.95**
- Full coverlet **13.95**
- King size coverlet **25.00**
- Twin dust ruffle **9.95**
- Full dust ruffle **10.95**
- Lined drapes, 90" long **10.95**
- Fabric-by-the-yard, 45" wide . . . **1.95**

SCULPTURED NYLON

no-iron bedspreads wash easily, dry quickly. Trimmed with wide frilly ruffle. "Dogwood" pattern pressed in nylon. Solid pastel colors of Nile green, turquoise, yellow, pink. Also in white. Send 10¢ for set of sculptured nylon color swatches.

- Twin Spread . . . **12.95** Full . . . **13.95**
- King Size Spread **26.00**
- 90" Drapes. **10.95** Vanity Skirt. **7.95**

15 COLORS! DELUXE EVERGLAZE CHINTZ

The coverlet has extra-fine quilting, and deep scalloped edges. Solid colors of mint green, fuchsia, charcoal, red, orchid, gray, chartreuse, sky blue, hunter green, yellow, rose dust, brown, pink, aqua or white. Quilted and scalloped COVERLETS . . . twin **12.95**, full **13.95**, king size **25.00**. Mix-or-match it with a fully gathered chintz DUST RUFFLE . . . twin **6.95**, full **7.95**, 90" long draperies . . . **6.95**, 90" **5.95**, 90" **7.50**. Cafe drapes 36" long **3.95**, valance **2.25**, sham **3.95**, vanity skirt **7.95**. Send 10¢ for set of chintz color swatches.



ADD 75¢ for MAILING CHARGES to each order regardless of size or zone.

QUANTITY ORDERS INVITED from hotels, motels and institutions. Write attention Contract Department.

HMMMM-M-M-M

OUTDOOR COOKING IS DELICIOUS
on this All-Aluminum **PORT-O-Q PORTABLE BARBEQUE PIT**

Ideal for picnics...
Fishing... camping... vacations
Perfect for patio parties

Anyone can set up this handy patented barbecue in just 30 seconds yet it's so strong and sturdy it will give years and years of service. After using, folds ingeniously into compact case for easy storage. No immediate clean-up necessary; no exposed greasy parts to rub up of car or clothing. Aluminized steel fire box and grill are heat resistant, removable and rust-resistant. Quality construction throughout. Easily cleaned with soap and water.

OPEN it's a full size grill with large sturdy work shelf. 33 1/2" x 23" x 16 3/4"

CLOSED it becomes its own PORTABLE CARRYING CASE 23" x 9" x 16 3/4"; weighs only 22 lbs.

Comes complete with spit Portable Barbeque Pit \$39.95

ORDER BY MAIL

Satisfaction Guaranteed or Money Refunded

The GILL-ROCK CO., Dept. 9
4971 Washington, St. Louis 8, Mo.

CHECK or Money Order
... Freight prepaid
COD... You pay freight

SPRING TIME IS THE RIGHT TIME



to effortlessly & economically dispose of your winter's shrub & tree prunings, discarded mulch, leaves, windblown twigs & branches, etc., by practical on-the-spot burning in our PORTABLE INCINERATOR CART with one operation: **LOAD AND BURN!**

No unsightly ash piles, no scorched grass. And a sheer blessing for autumn compost hauling and quick disposal of leaves, dead plants, etc. All welded steel, 18 cu. ft. capacity, the largest, best cart. Wide steel wheels and separate ash catcher protect lawn. Hundreds in use!

Shipped assembled, uncrated **\$69.50**
by fast PREPAID Ry. Express
West of the Miss., add \$12.00

COUNTY SPECIALTIES, P.O. Box 468H, Ossining, N. Y.



TULIP "LAWN COASTER" SET

Place one of our new "Lawn coasters" beside your chair and enjoy the comfort of having your drink where you can conveniently reach it. Tulip shaped cups hold your glass, bottle or beer can firmly and safely. Sturdily made of rolled steel. Tulip shaped leaves and stems finished in bright green, weather-resistant baked enamel. Assorted red and white cups only. Satisfaction guaranteed.

Set of Four **\$4.95** Set of Six **\$6.75**
Please add 50c for postage and insurance.
No C.O.D.'s please.

EDWARD H. ZIFF, IMPORTER
5316 S. Dorchester, Dept. 5-G, Chicago 15, Ill.

FOR YOUR GARDEN

Dancing Girl

Gracefully modeled figure of charming proportions, delightfully poised; can be used in a fountain, pool or bird bath, or on a pedestal at the end of a vista.

Lead 22" \$ 75.00
Bronze 22" \$250.00

This is just one of many in our unusually large collection of garden ornaments in a variety of sizes and materials.

Catalog:
(10 cts. please for mailing)

Illustrated Bird Baths, Sun-Dials, Pedestals, Benches, Wall and Centre Fountains and Figures. Largest available stock. Unusual finds in many rare imports.

Erkins Studios
38 West 40th Street, New York 18, N. Y.



Wagon Wheels-Wagon Wheels

You'll find dozens of unusual ways to decorate your home, garden, or lawn with these handsome Wooden Wagon Wheels. They'll make unique gates, fences, trellis, step railings or attractive ornaments in your garden or lawn... easily converted into striking chandeliers. Sturdily made of new wood... unpainted, but smoothly sanded.

1 1/2" spokes, 1 1/2" tread rim. Weight approx. 14 lbs. Shipping charges collect. Sorry, no C.O.D.'s.

36" diameter \$9.95 42" diameter \$10.95

Send check or money order TODAY.

SANGOLD SPECIALTIES Dept. H-2
3506 Milford Mill Road • Baltimore 7, Md.

Wagon Wheels-Wagon Wheels

You'll find dozens of unusual ways to decorate your home, garden, or lawn with these handsome Wooden Wagon Wheels. They'll make unique gates, fences, trellis, step railings or attractive ornaments in your garden or lawn... easily converted into striking chandeliers. Sturdily made of new wood... unpainted, but smoothly sanded.

1 1/2" spokes, 1 1/2" tread rim. Weight approx. 14 lbs. Shipping charges collect. Sorry, no C.O.D.'s.

36" diameter \$9.95 42" diameter \$10.95

Send check or money order TODAY.

SANGOLD SPECIALTIES Dept. H-2
3506 Milford Mill Road • Baltimore 7, Md.

SHOPPING



Crystal globe for you to use as a handsome container for plants. If you put moisture-loving plants in this decorative bowl you will have perennial good luck with house plants. Available in four sizes: \$1.95 for 8"; \$3.45 for 10"; \$4.85 for 12"; \$6.95 for 14". Postpaid. Order from Glasscraft, 920G Chicago Ave., Evanston, Ill.



A child's delight will be your reward when you send him a subscription to Belinda Pink-Ears weekly letter-fest. Belinda is a charming rabbit and the letters are filled with illustrations and enthralling stories. Small gifts, too. \$1.95 ppd. for 8 letters; \$3.75 for 16. From Belinda Pink-Ears, Box 46252, Hollywood 46, Calif.



Posies and nostalgic kitchen and parlor coal stoves decorate this attractive tablecloth. Background is gray, the flowers are pink and red, the stoves are black. \$2.95 for one 52" x 52"; \$3.95 for one 52" x 70". These cloths can be laundered in the washing machine. Ppd. Add 25c West of Miss. Vermont Crossroads, Waterbury, Vt.

LARGE CUPOLA NOW ONLY **\$24.95**
EXP. COLL.

YOU SAVE BY ASSEMBLING

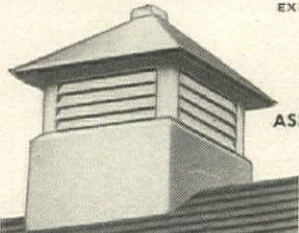

Copper roofed cupola, 30" high, roof 23" square. No. 1 Pine. Everything pre-cut, including copper, and ready to assemble. Fits any roof. Money back guarantee. A wise investment in beauty and value for your home.

WROUGHT IRON WEATHER VANE



ONLY **\$8.75**

POSTPAID

ASSEMBLED CUPOLAS
11-C-30" high-roof 23" sq. \$34.95 Exp. Col.
12-C-34" high-roof 28 3/4" sq. \$42.95 Exp. Col.

New Catalog of Wrought Iron (175 Illus.) Weather Vanes, Sign Brackets, Hardware, Door Knockers and gifts for the home only 25c.

WILLIAMSBURG BLACKSMITHS
243B Buttonshop Road Williamsburg, Mass.

Beautifully with LANTERN PLANTERS



For Home —Porch —Patio

Vines not included

Mottled plastic top & bottom with black wrought-iron or brass container—Sphagnum moss sealed—joined by matching hanger, wall bracket included.

Red or yellow with black **\$2.00** container
Bronze with brass **\$3.50** container

Shipped postpaid, individually packed with instructions. Satisfaction guaranteed. Order now! Allow 10 days.

KENKO DESIGNS
P. O. Box 585 Richmond, Indiana

AROUND

Cold beer on the beach is a gourmet's delight. To keep it properly chilled we show here a beer can carrier made of red or green plaid vinyl plastic. Insulated with Fiberglas, it is fitted with 4 plastic "Kan Kups" 2 Freeze paks and a can and bottle opener. \$5.95 postpaid. Rudi's, Dept. HG5, 170 Fifth Avenue, New York.



Buy of the month: stainless steel platters! These handsome cooking-and-serving pieces are a delight to use. Made of heavy steel, they are the very thing to use when cooking "sizzling" steaks! \$3.95 for 11" platter; \$5.25 for 12"; \$6.75 for 15". \$15 for three. Ppd. Studio Shop, 557 Boylston St., Boston, Mass.



Charming plaques to give as a wedding gift, as a present to a hostess: the pair shown here, reminiscent of Wedgwood. Background is the pale pink or Celadon green; the bas-relief cupids are chalk white. Each is 4 1/2" x 2 1/2". \$2.95 ppd. for matching pair. Order from Lee Wynne, Dept. HG, 5446 Diamond, Phila., Pa.

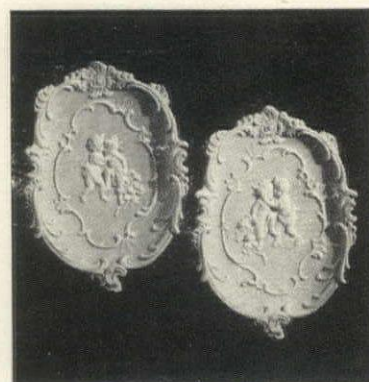

STEP-SAVER HOSE CONTROL VALVE



Just attach this device to end of your garden hose or between hose and spraying unit.

SAVES TIME AND WATER, TOO

No need to walk back to faucet while water wastes. One quarter turn gives complete, quick control. Fits all standard garden hose and equipment. Rust proof metal.

\$2.00 each—3 for \$5.75

Delivered prepaid. Your money back if not delighted after 10 day trial.

MAIL US YOUR ORDER TODAY

DRUMCLIFF CO.

Dept. 705

Towson 4, Md.



Plant Easier, Quicker with MINIATURE POST-HOLE DIGGER

Now you can plant bulbs, plants, shrubs easier and quicker with this miniature post-hole digger. With one stroke it cuts a uniform, round hole 3" wide, 5" deep . . . lifts out soil, leaves sides smooth, bottom flat. Ideal, too, for transplanting: holds soil to roots . . . tender plants never know they've been moved. Overall length 14" . . . sturdily built of cold-rolled steel, seasoned

Only **\$3.50** Post-paid

artisan galleries

2100-B5 N. Haskell

Dallas, Texas

Set Out Plugs of MEYER Z-52 ZOYSIA Lawn Grass



for a Lawn that Crabgrass Can't Ruin

Featured in many magazine articles, National Geographic, Garden Journal, Kiplinger Magazine and others. Keeps its rich, green color in hot dry weather when other grasses wither and burn out. Forms a permanent, dense turf that **CHOKES OUT CRABGRASS AND SUMMER WEEDS**. Once established needs little or no watering. Slow growing, requires less mowing and upkeep.

Meyer Z-52 Zoysia is a temperate zone grass, stands extremes of heat and cold. It is growing successfully as far north as Buffalo and Albany, N. Y.

Set plugs 12 inches apart into your lawn this spring. They will spread to cover the entire area.

All shipments are guaranteed to be true Meyer Z-52 Zoysia. Any which fails to grow when planted as directed will be replaced.

\$5 Pkg. plants 50 sq. ft. \$26.50 Pkg. plants more than 280 sq. ft.

As it spreads you can cut your own plugs for additional areas.

Simple planting directions furnished. We pay postage.

ORDER NOW for May delivery, or write for full information

LAWN GRASS DEVELOPMENT CO.



Dept. M-103 Vienna, Virginia

For West Coast and Rocky Mountain area, write to

WINMESA FARMS CO. INC., Dept. M-103, 802 W. Avalon Drive, Phoenix, Arizona

"Yard Boy" AMERICA'S FINEST OUTDOOR INCINERATOR

Endorsed by Fire Prevention Authorities

SAFE—Sealed-in fire chamber prevents sparks! **PATENTED**—Air rising thru perforated flue forces top-lighted fire to burn downward! Can't smother! **HEAVY CAST-IRON CONSTRUCTION** for long life. Weather-proofed with fused-on vitreous porcelain enamel. **PERFECT** for homes, estates, camps, clubs.

J.W. Fiske IRON WORKS

78 Park Place, Dept. 5, New York 7, N. Y. ESTABLISHED 1858



BURNS GARBAGE, LEAVES & LITTER to a Powdered Ash!

Quickly! Safely!

Price f.o.b. N. Y.

No. 1—1 1/2 bu. wt. 70 lbs.—\$49.50

No. 3—3 bu. wt. 100 lbs.—\$59.50

No. 6—6 bu. wt. 150 lbs.—\$99.50

Write for Illustrated Circular

Call Your Guests



With This New

Solid Brass

PATIO-GARDEN BELL

For a come-and-get-it atmosphere, mount this handsome solid brass Patio-Garden Bell near your fireplace, garden or on the porch. The clear ringing tone will summon children and guests when you are ready to serve. Finest quality brass, highly polished and lacquered. Just pull down on the genuine rawhide handle and tongue rings bell. Black wrought iron Pony horseshoe bracket holds bell for easy mounting. Bell measures 6" in diameter with an over-all height of approximately 5". Makes an ideal house warming or back-to-the-country gift for your own home or for a friend's.



Only **\$6.49** postpaid Satisfaction Guaranteed

The Mail Box

Lombard 25, Illinois



RediMix

Garden Hose Sprayer

2 Nozzles supplied—one for fine spray—one for coarse. Built-in speed control plus shut-off. All brass. Swivel hose connection just like your sprinkler. Spray any material—liquid or powdered—that is mixed with water to apply. Insecticides, soluble plant foods, weed killers. Also bordeaux, lead arsenate, etc. Easy-to-fill quart Mason jar. Tree Nozzle for 20' to 30' heights 75c extra. Other models in free catalog. Add 3% tax in Fla.

\$4.95 ppd.

SPRAYERS & NOZZLES, INC.

St. Petersburg 4, Fla.

a pool in your garden at a price you can afford

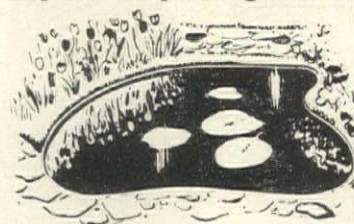

Perma Pool

Rugged Fiberglass Construction! **\$39.95*** Easy to Install by Yourself!

If you can dig a hole, you can easily install a free-form Perma Pool that will add permanent beauty to your garden or patio. Initial cost is small, upkeep is nil since the clear blue-green color is locked in the fiberglass and never needs painting. And Perma Pools are impervious to any weather conditions. The size is 4 1/2' by 3 feet and 12 inches deep. Add to the beauty and enjoyment of your garden this summer with a new Perma Pool.

WRITE FOR FREE BROCHURE

Perma Pools, PO Box 5584

Washington 16, D. C.

*F.O.B. Washington, D. C.

New Lawn Aerator "Reviva-Turf"

Makes Green, Healthy, Weed-Free Lawns

FITS ANY REEL-TYPE HAND OR POWER MOWER
AERATES WHENEVER YOU MOW!

Here's a MUST for lawns! Moisture goes down—no run-off or standing surface water. Get deep root growth. Vigorous grass. Few weeds. You Aerate as You Mulch as You Mow.

HAVE A LAWN LIKE A GOLF GREEN ALL SUMMER LONG!



- 16 in. \$ 6.95
- 18 in. 7.95
- 20 in. 9.95
- 21 in. 10.95
- 24 in. 11.95

Add \$1.50 Postage and Packaging
Replaces Lawn Mower Roller.
Fits any reel-type hand or powered lawn mower. Can be attached in a few minutes.

ORDER BY MAIL

U-DO-IT

309 Masonic Temple Bldg., DES MOINES 9, IOWA

Beautiful your lawn

with a
BIRD BATH

Give your lawn or garden the smart highlight of a well designed Bird Bath. Then enjoy the exciting beauty of the colorful birds this handsome portable Bird Bath attracts. The ornamental wrought iron frame is dark green with special two-level gritty porcelain finish bowl in light green. Bird Bath is 36" high with 4-quart 16 1/2" diameter bowl that snaps instantly into frame. Completely safe and light, this all metal bath is indestructible and harmless to children if tipped over in play. Rustproof and breakproof, it pushes into ground easily and lasts for many years.



Send for your Bird Bath today to make your garden more beautiful this summer. Use in winter as a feeder for birds.

\$4.98 plus 50¢ postage and handling

FREE New Spring Catalog



THE Fireside Shop

916 HG7 East Wayne Street
South Bend 17, Indiana

DODSON BIRD HOUSES

Designed by America's foremost bird authority for martins, wrens, bluebirds, flycatchers, etc. Quality built with exclusive features. Song birds add charm to any garden. Befriend them and they will rid your premises of mosquitoes and insects harmful to fruit and plants.



DODSON'S FAMOUS SPARROW TRAP



The humane way to get rid of these pests. Writes one man, "Well pleased with the trap. 26 caught today and season just opened." Empty trap once a day, releasing good birds. Well built to last for years. Size 36 x 18 x 12". \$24.00 f.o.b. Kankakee.

Send for free book

"Your Bird Friends—How to Win Them."

JOSEPH DODSON BIRD HOUSE CO.
481 N. Harrison St. Kankakee, Ill.

"Dixie Boy"



\$39.95

INCLUDES THE SHIPPING, TOO!

Sorry, no C.O.D.'s.

The counterpart of the famous, traditionally American hitching posts sought in antique shops everywhere. Made of a practically indestructible material—5 times the strength of steel! If you wish, we will ship it wired to hold a lamp at no extra cost. 40" high. Comes in white with red, or white with green. Wonderful decoration for entrance or lawn.

EDITH CHAPMAN
NYACK, N. Y.

SHOPPING



Two-tier bucket table for you to use on the terrace or in the house. It makes a fine fernery and plant stand, a convenient sewing or knitting table. Made of New Hampshire white pine it comes finished in honey maple or Salem brown. 27" x 15". \$12.95 postpaid. Add \$1 west of Miss. Puddin' Holler, East Swanzey, N. H.

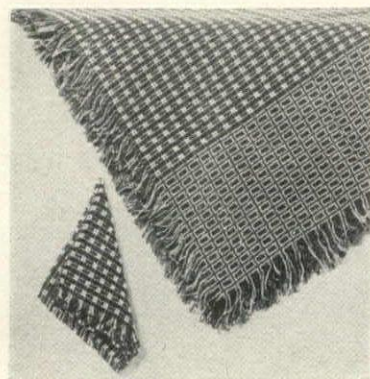

A treasure you'll enjoy every season of the year: the homespun, fringed tablecloth shown here. Woven in the Appalachians, it comes in two sizes: 54" square (\$4.95); 54" x 72" (\$6.95). 15" square napkins are 65c each. Colors: red, brown, kelly, gold. Postpaid. Susan Smith, HG, Carpentersville 11, Illinois.



Deluxe petticoat to wear with your most alluring full skirt. Made of nylon net, this Can Can petticoat boasts of 10 tiers of satin bound ruffles! And it gives a good flat hip line because the top is made of nylon tricot. Small, medium and large. White, sky blue, mauve. \$6.98 ppd. Hope Chest, 115 Chauncy Street, Boston.



KILL FLIES OUTDOORS

New • Sanitary • Easily used disposable FLY-TRAP. Kills disease carrying flies OUTSIDE, before they get indoors. For home, farm, business. Simple action . . . merely hang CHEMICALLY TREATED, baited trap in tree or bush. Holds over 25,000 dead flies. No cleaning or objectionable handling. When filled destroy entire trap. Guaranteed results. Set several traps about 30 feet apart for a fly-free summer. Set of 3 only \$1. Postpaid. Carol Beatty, Dept. P-305, 7410 Santa Monica Blvd., Los Angeles 46, Calif. Send for FREE Catalog of 200 selections.

BURNS TRASH SAFELY OUTDOORS!

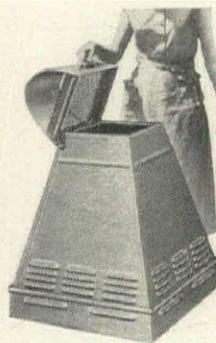

Burns damp, green, dry refuse outdoors safely. Ends fire hazards and neighbor-annoying nuisance of blowing burning paper and sooty ash. Scientific draft design minimizes smoke, smell—burns to fine ash. Simply tilt hood—load—ignite paper—close—forget. Sturdily made of rust-resistant aluminum bonded to steel. Over 150,000 satisfied users. Approved by Fire Depts. Model A—21 1/2" sq. x 29" high—2 bu. cap.—\$12.95 postpaid. (\$13.95 W. of Denver). Model B—24" sq. x 34" high—3 bu. cap.—\$16.95 ppd. (\$18.95 W. of Denver). Money back guarantee.

ALSTO CO. Dept. HG-5, 4007 Detroit Ave., Cleveland, Ohio

WONDERFUL GARDEN HELPERS

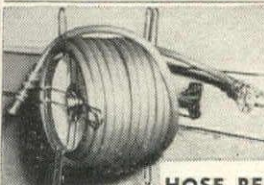

HOSE REEL

Winds 125 feet garden hose or sprinkler hose. Reel spins on bracket that fastens to hubse or post. Snaps on or off bracket at the flip of your finger. Can be used without unwinding full length. Prevents kinks. Steel. Wt. 5 lbs. Reel and wall bracket Brackets for other locations 75c each.

Order today. Send check or Money Order. No C.O.D.

WATERING CAN

Attractive! Decorative! 2-quart watering can of terne plate steel in matte black, green or red with hand painted design. You'll keep it in view for friends to admire. 10" tall, wt. 2 lbs. A wonderful gift.

\$3.25 postpaid

\$4.95 postpaid



BECKER PRODUCTS CO. Dept. HG 5 161-30 129th Ave., Jamaica 34, N. Y.

AROUND

A watercolor of your child can be a prize possession. Why not send a black and white or a color photograph of the child to artist Fritz Airis? For \$22.50 he will paint an excellent likeness. Size: 10" x 14". Frame not included. The original print will be returned. Fritz Airis, Dept. HG5, Airis Acres, Eau Claire, Wisconsin.



Modern table designed to hold magazines, to act as an end or lamp table. Made in Sweden of fine cabinet wood, it is beautifully finished and treated to resist heat and alcohol. Finishes: blond with walnut or black with white. 19" x 16" x 18", it will support 300 pounds. \$14.95 exp. coll. Scandicrafts, Ardsley, N. Y.



The well-loved house deserves a solid brass door knocker like this Colonial one. It's hand-engraved with your name in Old English letters. About 7" long. \$3.75 ppd. Do attach small solid brass knockers to the bedroom doors. About 4" long with given name in block letters. \$1.95 ppd. Art Colony, 9 University Place, New York.

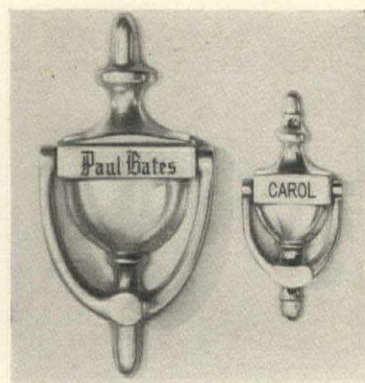

Battery Operated Electric Rotisserie

Start to enjoy this precision-built rotisserie anywhere—at home—beach—picnics—camping—hunting, etc. It's powered by 2 dry cell 1½ v. flashlight batteries—runs 20 hours consistently on two batteries—fits any barbecue—attaches to firepot or grill in seconds. Constant 6 r.p.m.—full 24" spit. One year unconditionally guaranteed. Batteries and brazier not included. No C.O.D.'s. California residents add 3% sales tax.

JOSEPH J. BLAKE Dept. HG-555, Box 425, Gilroy, Calif.

Only \$7.95 ppd.

Sling Bed!



Pat. Applied For

Clean comfort for your pet. Removable vat-dyed canvas sling, completely washable on sturdy black wrought iron frame. Packs flat for travel ease. Grand gift too, for any dog and cat lover. Black, white, green and terra-cotta.

Sizes	Price (including sling)	Extra Slings
18" x 18" (for cats & puppies)	\$3.95	\$1.50
27" x 21"	6.50	2.50
36" x 27"	10.00	6.00
48" x 32"	13.00	7.00

(Add 45c pp. chg. for two smaller sizes—larger sizes shipped Express Collect.) No C.O.D. please—Money refunded if not satisfied.

THE HITCHING POST

261 Glen Cove Avenue Sea Cliff, L. I., N. Y.

NEW! Gold Medal GARDEN UTILITY NET

LOW-COST NET OF MANY USES — 10 x 10 FEET

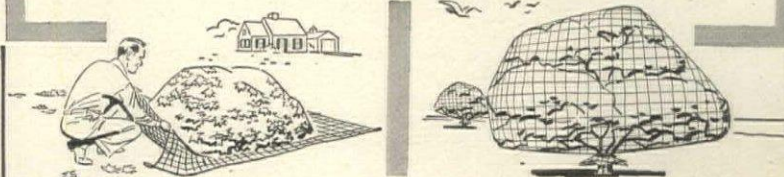

Disposal Net

Here's a top quality, rot-resistant net designed to ease your work around the house and garden. Ideal for disposal of leaves, twigs and paper, it also serves as an ingenious trellis for vines and flowers . . . a protective net for berry

Protective Net

bushes and dwarf fruit trees . . . a net for gathering fruits in small orchards. The Gold Medal Garden Utility Net is light, strong and is equipped with corner loops for easy handling. Postpaid, only \$3.98 each.

Send check or money order (no C.O.D.)

THE LINEN THREAD CO., INC.

Lombard & Calvert Streets, Baltimore 3, Maryland

Manufacturers of quality netting for more than a century.

SOAKS ROOTS IN 5 FLOWER BEDS AT ONE TIME



SOAKEZE Multiple Root Soaker soaks plants up to 24 feet apart. Has 5 plastic hoses—two 12 ft. long, three 9 ft. long (total 51 ft.). Place outlets at bases of selected plants for DEEP, THOROUGH soaking. Makes plants and flowers flourish. Weighs only 1½ lbs. No moving parts to wear out. 5 year guarantee. 10-day FREE trial.

Complete—ready to use—\$4.95 postpaid, or C.O.D. plus postal charges For unit with sprinklers, order Sprinkleze, \$8.95

JONS MFG. CO., Dept. B-5 405 Dantzler St., Saint Matthews, S. C.

Hagerstrom HOUSE SIGN

WINDBLOWN — An attractive sign that loves summer breezes and defies winter gales. Made of aluminum, finished in rich black, 16" wide. Your name in white.

\$19.50 plus 30¢ per letter each side.

COPPER WINDBLOWN LANTERN

Beautiful and sturdy. Black finish to match sign. 24¼" high, 10¾" wide. Comes with 3" post fitter. \$29.95

WRITE FOR



Hagerstrom METALCRAFT STUDIO

Handcrafted Specialties since 1922—Mail Boxes, Weather-vanes, Door Knockers, etc. 42 Old Milwaukee Road, Wheeling, Ill.

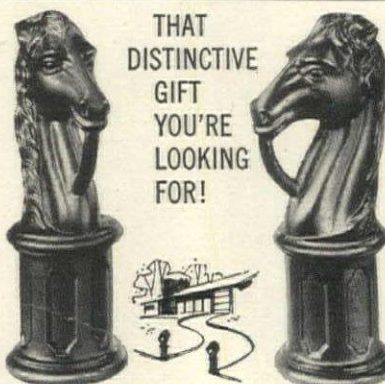

THAT DISTINCTIVE GIFT YOU'RE LOOKING FOR!

ORNAMENTAL HITCHING POST

FOR RANCH, SUBURBAN AND COUNTRY HOMES A truly different gift that enhances the rustic atmosphere of any home. Its enduring beauty will be appreciated for years to come. So attractive for gardens, entrances, driveways, etc. Stands alone or mounts over iron or wood posts. Cast iron with black finish. 15½ inches high. No C.O.D.'s. Weight, approximately 20 lbs. each.

Price \$10.00 each \$18.00 PAIR

Send check or money order. Please Express charges C.O.D.

GRAFTON METAL PRODUCTS GRAFTON, WISCONSIN

The "Twodor" COMBINATION STORM & SCREEN DOOR

Most Beautiful, Strongest Wood Door Built Yet the "Twodor" is priced as low as the commonly made type

If your doorway looks plain—"Twodor" will give it that handsome custom look. If your doorway looks lovely—"Twodor" will make it even lovelier. We believe this is the most handsome combination door made—we know it's the strongest. It will not sag or come apart. Pets can't rip or snag high screen panels. Ideal for all Colonial, ranch or modern homes. Sturdy cross panels; morticed and dowelled joints; water-proof glue throughout. Of solid kiln dried pine, standard 1½" thick. Quick change glass and screen panels lock snug with special fasteners. Shipped completely sanded with directions for installing, painting, finishing. (Hardware not included.) For all standard size door openings. ALL SIZES COMPLETE ONLY \$23.95

ALSO—12 NEW, exquisitely designed and low priced Interior and Entrance Doors in knotty or clear pine. Send 3¢ stamp for catalog.

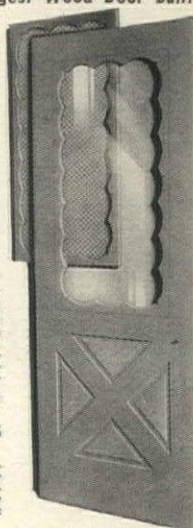

Yield House Shipping Charges Collect No. C.O.D.'s Dept. G5-5 NO. CONWAY, NEW HAMPSHIRE

SHOPPING AROUND

Recaptures romance of the South

The old-fashioned loveliness of Confederate furniture will accent the beauty of porch, lawn or sun room.

From the original grape and leaf pattern exquisitely reproduced in lifetime cast iron.

- SETTEES CFA-2 place, 40" wide, \$31.30
- CFB-3 place, 57" wide, 45.60
- TABLES CFK-42" Diam, 27" high, \$34.95
- CFL-20" Diam, 18" high, 9.75
- CFM-20" Diam, 27" high, 12.20
- ARM CHAIR CFF-17" wide, \$22.50
- WALL BRACKETS CFQ-4 plant, \$14.95
- CFR-3 plant, 10.95

Colors white or green. Send check or money order. Specify freight or express, transportation charges collected on delivery. Catalog on request.

The Confederate Foundry

BOX 734-B5
GADSDEN, ALABAMA



This handsome shoe case holds 12 pairs, is lined with felt. When the sectioned compartment is removed, it's an overnight bag. Your choice of wheat canvas with suntan leather; plaid duck with blue or black leather; brown or blue duck with tan leather; \$39 ppd., tax incl. T. Anthony, 751 Madison Ave., New York.



Handmade Hanover

THROW BLANKETS

Expert craftsmen, who have inherited the generations-old skill of weaving by hand, now bring you these rich, soft hand-loomed 100% all wool throw blankets. Made from the finest imported wools, crafted in the characteristic basketweave design, these splendid blankets give you wonderful warmth and service. Size 72" x 54" in your choice of medium and heavy weights . . . in soft shades of sea-green, light blue, grey or pink with fringed ends. You must be delighted or money refunded. Postpaid. **\$14.95**

Send check or money order to Dept. G5
R. G. STREICH CO., Box 92, Buffalo 5, N. Y.

Imported Gadgets

For yourself
For your hostess
For bridesmaids
For graduates



Exquisite Petit Point from Western Germany
Manicure Set or
Comb with Mirror

1.95 each p.pd.



From Italy
Key ring with
tiny suede purse
for parking pennies,
bus fare or mad money

1.50 each p.pd.

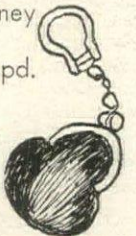

send for brochure
Browne's Gift Shop
by the blue Pacific
1409 Highland Avenue
Manhattan Beach
California

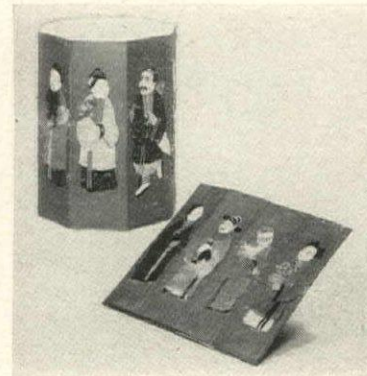

Oriental beauty. This is the waste basket which you will treasure, which you will use for your fine sewing and knitting. Never for litter! Octagonal in shape, it is covered with red silk and decorated with embroidered figures of the eight Immortals. When not in use it folds. \$2.10 ppd. House of Schiller, 180 N. Wacker Dr., Chicago.



The cork is out of your wine bottle in a jiffy if you use this olivewood corkscrew. Made in France (where bottle opening is a serious matter) it is simple to operate. There will be no more split corks, no cork specks in the wine if you buy one of these. \$1.95 ppd. From Here's How, 27 East 22nd St., New York, 10, N. Y.

Genuine Black Forest CUCKOO CLOCK

U. S. Retail \$9.90
NOW ONLY \$3.95

*Postpaid
Direct From GERMANY

Authentic "Cuckoo" Clock, not to be confused with the "silent" type

Remarkable chance to save more than 50%, on quaint, decorative European cuckoo clock by our direct import plan. Unique example of genuine Black Forest craftsmanship, richly carved and handsomely finished in black walnut, light oak, or beautiful hand-painted colors. Excellent timepiece. Carved bird and leaves. Delightful "cuckoo" every quarter-hour. Chain, weight and pendulum. A real thrill to give or receive. In original export package with foreign stamps. Only one to a person. Specify finish desired. No CODs. References: New Orleans Chamber of Commerce. Satisfaction guaranteed.

(*You pay postman 98c service charge for delivering foreign package; duty included. This cannot be prepaid.)

INTERNATIONAL GIFT HOUSE
Dept. NOM, 132 International Trade Mart
New Orleans, La. U.S.A.

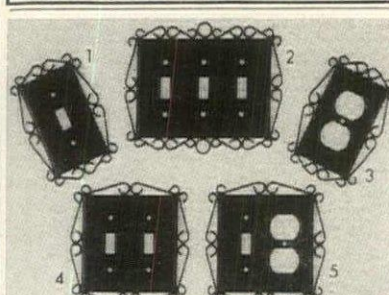

NEW WROUGHT IRON SWITCH PLATES

A Gift of Distinction to Give or Keep

These attractive, practical and durable electric switch ornaments of sturdy black metal are designed to add warmth and beauty to the walls of any style home . . . from Provincial to Modern. These rich looking wrought iron scalloped framed plates fit over any wall switch or outlet. Ideal for any room in the house . . . living room, kitchen, bedroom, den, foyer, etc.

(#1) Single switch \$1.35 ea. (#2) Triple switch \$1.95 ea. (#3) Duplex outlet \$1.35 ea. (#4) Double switch \$1.65 ea. (#5) Combination switch and outlet \$1.95 ea.

(No C.O.D.'s please.) We pay postage. Money refunded if not delighted.

ORDER NOW!
Write for FREE catalog

LAURIE & CO. Dept. 8-G
507 5th Avenue New York 17, N. Y.



On your trip you will bless the donor of this gift. It's a package which contains four plastic bags of concentrated powders: Foam-rich for your undies; Shampooetts for your hair; Holiday for your mouth-wash and Nylonnets for your stockings. A tiny capsule of each will do the job. \$3.50 ppd. Blair Gifts, Allenhurst, N. J.



The most beautiful bedrooms

in the world start with Wamsutta®

CANDY STRIPE® SUPERCALE®

and...FOR THIS MAY SALE ONLY...you save \$16.00 to \$30.00 a dozen
on these famous fashion sheets and pillow cases

This is the one and only Supercal...the luxury sheet, so finely woven, so super-smooth in texture, with a special long-wearing beauty all its own! For the first time, you can own these superb, woven stripe sheets and cases at these amazingly low sale prices! Wamsutta Candy Stripe Supercal comes in all-over stripes; in white with striped hems. In wonderful shades of pink, blue, green, yellow, lavender, nutmeg or gray. In flat or fitted styles. These prices will obtain only during this May Sale in the Linen Departments of fine stores across the country.

WAMSGUTTA MILLS, NEW BEDFORD, MASS.



Furnishings by The May Co., Cleveland, Ohio

Lovely shadow box mirror with the frame veined in antique gold

Mirrors are in Fashion again!

Now you can dramatize your home with lovely new creations in decorative mirrors. There are magnificent new styles—modern, period, oriental, continental. They add to the total effect of your home in much the same way that fine jewelry adds to *your* beauty.

Adding decorative mirrors is perhaps the simplest and most satisfying decorating idea in the world. See the wide selection at your department or furniture store, or mirror dealer's.

And when you do, look for the L·O·F Parallel-O-Plate mirror label on the glass. It means that the mirror is made of *twin-ground* plate glass, the most distortion-free plate glass ever made in America.

For your copy of "Making the Most of Mirror Magic," write Libbey-Owens-Ford Glass Company, Dept. 2055, 608 Madison Avenue, Toledo 3, Ohio.



LOOK FOR THIS LABEL



L·O·F PARALLEL·O·PLATE GLASS

Twin-Ground for the Truest Reflection

LIBBEY·OWENS·FORD GLASS COMPANY . . . TOLEDO 3·OHIO



Classic shadow box mirror with delicate decoration

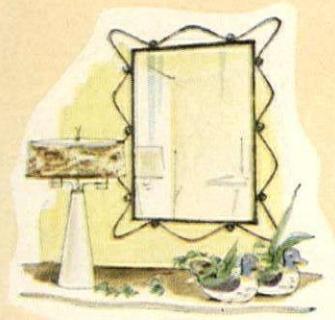

Regal wrought iron highlighted with brass ornaments

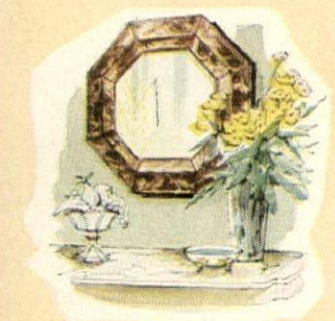

Octagonal with reverse shadow box detail

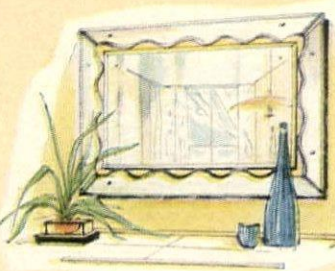

Shadow box mirror with beveled center plate framed in graceful scallops



Modern shadow box mirror engraved with sixteen jewel-like decorations

Manufacturer's name on request

There's no wrought iron furniture in all the world like that by Salterini. It has a sweep and grace that belies its true, enduring strength. It is furniture wrought by master craftsmen — furniture that's wonderfully comfortable — wonderfully pleasant to live with, and withal, most agreeably priced.

Typical of Salterini are the striking Cape Cod and Sta-Out seating groups, as well as the lovely Riviera dining setting, which was designed by famed Maurizio Tempestini of Florence. All created for contemporary living needs — indoors or out, and all guaranteed against rust by the exclusive Neva-Rust Process for 10 full years.

Look for the
Neva-Rust seal
and buy with confidence.

Salterini NEVA-RUST
GUARANTEED AGAINST RUST FOR 10 YEARS
REG. U. S. PAT. OFF.

indoors...
outdoors...
all around
the home...

Salterini

And write today to Dept. H-4 for your free copy of the Salterini Brochure — a handsome photographic cross section of this famed collection.

JOHN B. SALTERINI CO., INC., 510 EAST 72ND STREET, NEW YORK 21, N. Y.

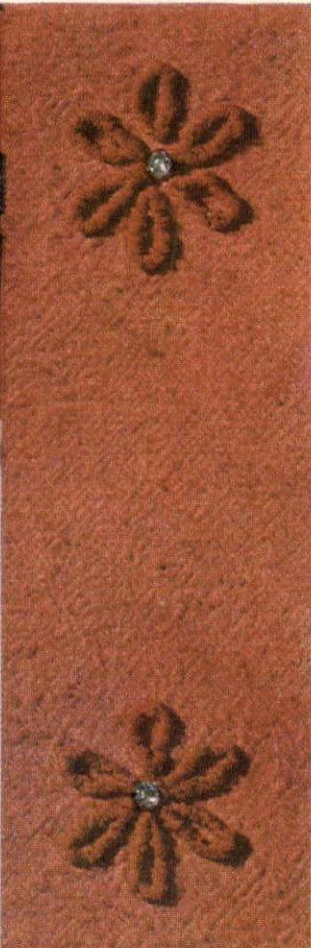

*Never have
bedspreads been
so excitingly
new, so daring...
yet practical
withal!*

*Trust Cabin Crafts to bring
you ever-fresh, ever-new
high fashion bedspread ideas
while preserving their
down-to-earth qualities. Here
are two shining examples in
Cabin Crafts' supersized
bedspreads that are sturdy,
washable and lint free, made
on exclusive textured Range
Cloth that requires no ironing.*

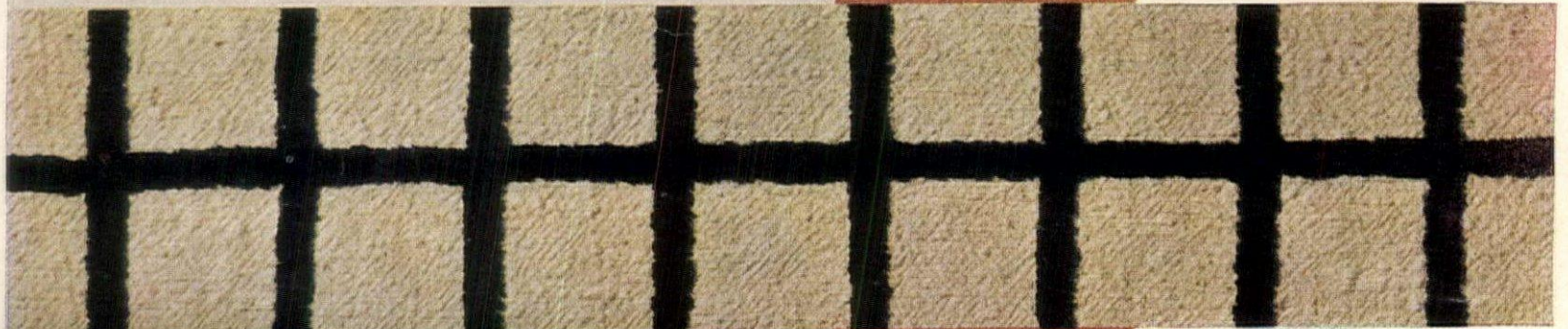

*"Starbright" in eleven
Duotone colors with real
honest-to-goodness rhinestones
that stay on and stay bright
through machine washings...
about \$16.95.*

*"Delmar" in six smart colorings
that remain clear, bold and bright
through years of rugged wear...
about \$15.95. (Prices slightly
higher west of the Rockies.)*

*"Nobility" carpet, "Maroc"
rug by NEEDLETUFT.*

CABIN CRAFTS
Needletuft
BEDSPREADS

Write for free
"Scrapbook of Decorating Ideas" to
CABIN CRAFTS, INC., Dept. 41, DALTON, GA.

DELIGHTFUL COLORS...DISTINCTIVE DESIGN...GUARANTEED BREAK-RESISTANCE!

Florence by Prolon

...and it's made of

melmac[®]



Florence by Prolon in Turquoise and White. Complete sets, open stock, serving pieces available.



Sunset Red Dawn Midnight High Noon

A lovely way to dine . . . every meal . . . every special meal — on *Florence* by Prolon! It's made of Melmac molding material, so you need never worry about breakage. No worries, either, about hot, hot dishwasher water. And here's one set of "best" dinnerware that you *can* let the children handle (and help with) and enjoy!

Replacement Guaranteed

Free replacement, either where you bought it or from Prolon Plastics, if any dish breaks, cracks or chips in normal household use within one year from date of purchase. Look for the Prolon guarantee certificate—and look, too, for the tag that says MELMAC, sure sign you're getting quality dinnerware!



MELMAC is a registered trademark of American Cyanamid Company, N.Y. 20, N.Y., supplier of Melmac Molding Compounds to manufacturers who fashion high-quality dinnerware in a variety of designs and colors. Florence, shown here, is an exclusive design of Prolon Plastics, Pro-phy-lac-tic Brush Company, Florence, Massachusetts.



William Pahlmann, A.I.D., uses the Quadrille pattern in black on this club chair.

Mildred Irby, A.I.D., uses the Sequin pattern in green on this modern chair.

designed
for carefree
modern living

Breathable

U.S. Naugahyde*

the finest in vinyl upholstery

Welcomed by leading decorators, Breathable U. S. Naugahyde is the first fabric to truly combine beauty with durability for modern living. This entirely new concept of upholstery fabrics brings new distinction to every style and period of furniture, as illustrated here. Breathable U. S. Naugahyde combines the soft luxury of woven fabric with the soil-resistant durability of vinyl.

Look for Breathable U. S. Naugahyde on fine new furniture, or see your upholsterer or decorator.

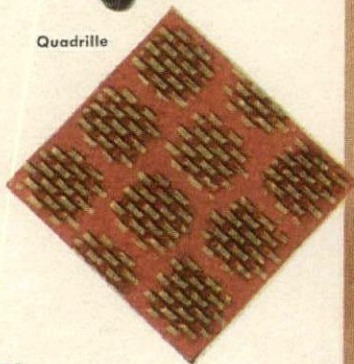

Quadrille



Sequin

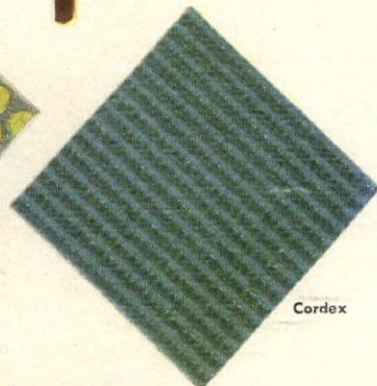

Cordex



C. Eugene Stephenson, A.I.D., uses the Sequin pattern in peridot on this French chair.

*Patent applied for



Oriental

Breathable U. S. Naugahyde comes in a wide range of beautiful colors; in the four distinctive patterns shown in sample swatches.



John B. Wisner, A.I.D., uses the Oriental pattern in clove on this chair and ottoman.



UNITED STATES RUBBER COMPANY •

Coated Fabrics Department, Rockefeller Center, New York

SHOPPING AROUND

Metamorphosis: your plain Jane candlestick into a sparkling beauty. Do get a set and deck your unadorned holders. One set consists of: imported crystal bobèche and 8 brilliant prisms. Prisms come in two sizes: 2" (\$1.95 the set); 3½" (\$2.25 the set). Get several for the terrace. Ppd. Paulen Crystal, 296 B'way, New York.



A perfect beauty to wear for gala, late-day events: the white fox brief stole. As you can see, it is a flatterer. Expertly made to drape gracefully, it is fashioned of the finest white fox and white pebble crepe. It's a fur you'll wear for years. \$87.50 postpaid. Federal tax incl. Harold J. Rubin, 52 East 56th St., N. Y.



Prized possession: English bone china! Shown here is an excellent value: an English bone china cup and saucer. The flower decoration is beautifully colored; the background color is a soft off-white. Cup is footed. \$1.75 for one; \$3.25 for two in assorted patterns; \$8.25 for six. Ppd. The Krebs, HG, Westerly, R. I.



A day to remember! For instance: have the wedding date marked on gold-filled calendar cuff links for him; on a gold-filled calendar charm for you. Marking is done with the stone of the month. \$17.50 for links; \$11.20 for bracelet and charm. Postpaid. Tax included. Merrill Ann, 102 Warren Street, New York 7, N. Y.

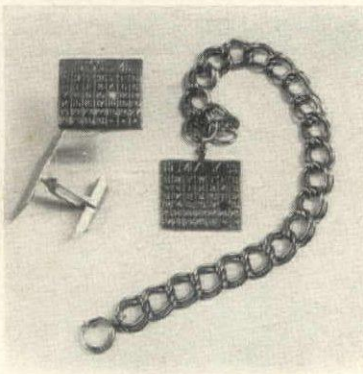

Beautifully
NATURAL WOODS
with
BEHR PROCESS

*Liquid
Raw-Hide*



Do it the RESIN FREE way!

WOOD-LAC is the best clear finish for INTERIOR REDWOOD or other natural woods. It is colorless, all oil base, elastic, fast and hard drying, easily cleaned, coating which enhances the natural wood grain coloring and protects the wood against stains. Two coats may be applied in one day. Choose the clear GLOSS or SATIN finish. \$1.90 Qt., \$6.00 Gal. Postpaid.

POLAR WHITE is the PUREST of WHITE PAINTS 100% Titanium pigmentation - 100% oil base vehicle. POLAR WHITE is smog-proof and mildew resistant, so it stays white and lasts years longer.



POLAR WHITE has terrific "hide" or covering power, it goes further and gives you the WHITEST HOUSE in the neighborhood or pleasing pastel shades if color tinted. \$2.40 Qt., \$7.50 Gal. Postpaid. Guaranteed.

Wood finishing instructions and full color pamphlet sent with every order or FREE on request.

LINSEED OIL PRODUCTS CORP.
1110E SO. FREMONT AVE., ALHAMBRA, CALIFORNIA

TALL, DARK and HANDSOME



**Smoker
24" tall**

Modernly designed for extra beauty and utility in sleek black baked-on enamel finish with brass trim. Generous bag of white silica sand included. Perfect for Father's Day.

\$5.75
postpaid.

Order from
HOGAN'S

118 Benton St., Woodstock, Ill.

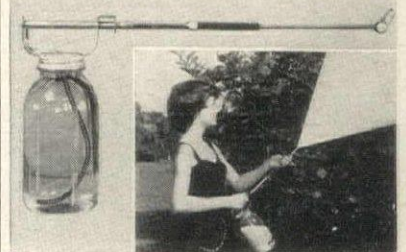

**LITTLE GIANT
GARDEN SPRAYER**

Protect your home & garden from insects. Use any type of spray for flowers, plants & trees. All brass with 2 qt. Mason jar. Continuous spray from fog mist to full stream by rotating nozzle cap. Save unused spray material in other jars ready to kill all pests. Swivel nozzle sprays hard-to-get-at places. Doesn't let bugs hide under leaves. Sprays 20 feet high. \$5.95 ppd. Without swivel nozzle \$4.95 ppd.

Add 3% tax in Florida.

SPRAYERS & NOZZLES, INC.
St. Petersburg 4, Fla.

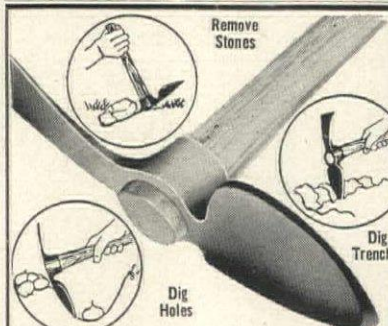

NOW GARDEN WITH EASE!

Use a RAPIDIGGER—only \$2.95 ppd.

This rugged new multi-purpose tool is a wonder! It digs, hoes, trenches, edges, cuts roots, cuts sod-blocks neatly, crumbles hardened earth, removes stones and weeds, aerates soil, aids root feeding! Does 9 out of 10 gardening jobs twice as fast and with ease!

Made of forged steel, it's the most useful garden tool you'll ever own. Weighs only 22 oz. Perfectly balanced. Has weather-proofed hickory pick-type handle. Head 10" long, handle 15".

Mail orders filled promptly.
LIFETIME GUARANTEE

Max Schling Seedsmen, Inc.
538 Madison Ave., Dept. 661, New York 22, N.Y.

YALE Travelok
FOR PERSONAL PROTECTION
AT HOME OR AWAY!



only
\$2.89
ppd.

A rugged piece of extra security to carry in pocket or purse, briefcase or bag, it provides sturdy Yale protection wherever you are... on hotel or motel doors, closets, drawers or cabinets. Locks any door or drawer that opens toward you. Made of rust resistant polished chrome with a hardened steel locking bar and clear plastic carrying case. Better than a strong box for protecting your valuables at home, too!

Sorry, no C.O.D.'s.

Kull Treasure House

Dept. HG-5, Box 447 • Norwalk, Conn.

THE SPOT REMOVER FURNITURE POLISH

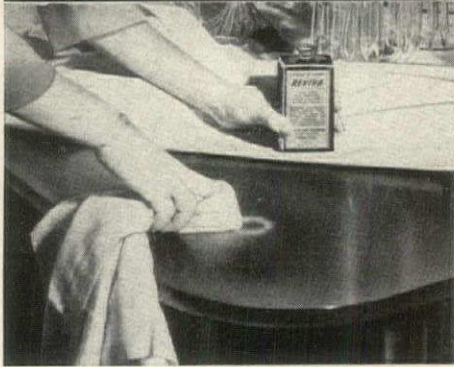

REVIVA by Jackson of London

REMOVES stubborn surface spots
CLEANS dirt and grime
POLISHES to high, dry lustre and covers minor scratches on solid woods

NO NEED to worry if you have rings from alcohol, heat or water on your table—nail polish, perfume or liniment on your dresser—ink or paint on your desk. Just apply REVIVA and surface spots vanish like magic. Revives original color and grain of wood. For all varnished, shellacked or lacquered surfaces.

A Triple Action Tonic for Marred Furniture

Quart 2.75 • Pint 1.75 • Half Pint 1.25
Consumer tested and accepted for over 15 years

Use "Patina" Jackson of London English Type Wax (Paste)

A decorator's polish to restore and retain the patina of precious pieces. For all wood and finished leather. Dark wax for all dark surfaces and special BLOND for light surfaces. \$1.25 jar; \$1.75 double size.

Plus postage. Sorry, no C.O.D.



JACKSON OF LONDON PRODUCTS

Mrs. Mark Jackson's Studio • 68 West 58th St. New York City 19

Prevent Clothing Losses
Just iron it on!



For SERVICEMEN • SCHOOL CHILDREN
CAMPERS • HOME USERS • INSTITUTIONS
no sewing! saves time!

A warm iron quickly makes these Personalized Name Tapes a permanent part of your garments or linens. Cannot come off. Resist laundering and cleaning. LABORATORY TESTED

Individually Cut and Boxed
Imprinted in Black, Blue or Red on White Tape

100 for \$1.50
150 for \$2.00
300 for \$3.00

Add 50c for 2 line printing with address or Serviceman's Serial Number.

Print Name Clearly No C.O.D.'s Please!

ART COLONY INDUSTRIES, INC.
11-A University Place, N.Y. 3, N.Y.

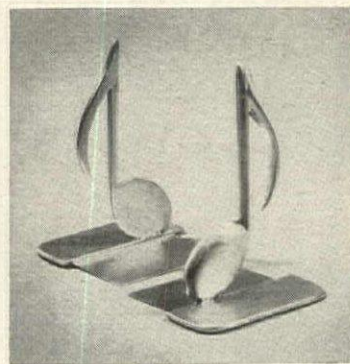

MUSICAL NOTE

These book ends will strike a gay chord of delight in anyone who receives them. Made in shape of an eighth music note. Measure about 6 1/2" tall with 4" x 4" base. Solid brass \$9.95 or satin black, \$4.95 postpaid. Pair weighs about 3 pounds. New and original design.

TENNESSEE CHROMIUM PLATING CO.

206 Louise Avenue Nashville, Tenn.

For The Particular Hostess!

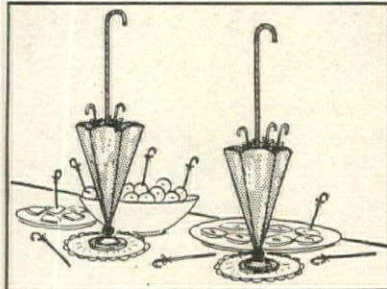

Elegant Miniature Umbrella Stands with Multi-Colored Plastic Toothpick Umbrellas
Beautifully Gift Boxed

Here's something new and charming for the hostess who cares. A set of two stunning brass miniature umbrella stands complete with a set of dainty multi-colored plastic umbrella shaped toothpicks. The umbrella stands are 5 1/2" tall. The toothpicks are ideal for hors d'oeuvres, olives and all sorts of delicacies. Imported from the old world with that modern look. Satisfaction guaranteed.

Send for our FREE new illustrated folder showing our other fine giftware

Send cash, check or money order to:

PRIMO PRODUCTS P.O. BOX 51
Baychester Station New York 69, N. Y.

Authentic Reproductions in Cast Iron—Aluminum

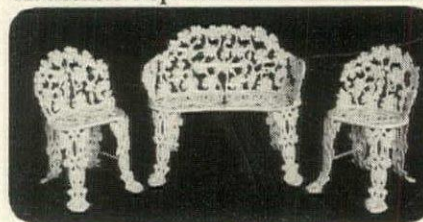

Popular Grape & Leaf Group
Settee #500 32" long\$22.50
Chair #502 16" wide, ea.\$13.50
catalogue on request

for Garden, Terrace, and Patio.
VIEUX CARRE CHAIR

Finely designed for entrance or patio. Aluminum in choice of color. 29" high, seat 15" x 14 1/2". Crated free. Send check or money order. Shipping charges collect. Specify freight or express.

J. F. DAY & CO. 1901 4th Avenue S., Birmingham, Ala.

SHOPPING

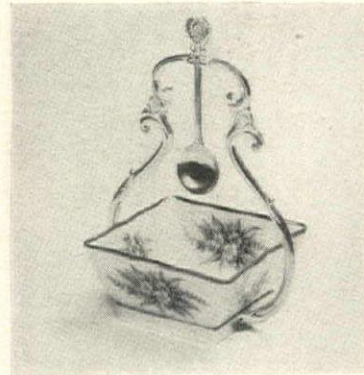

Nostalgic note for the tea table: the old-fashioned jam dish. Shown: a white china dish fastened to a carrying bracket of silver-color metal. A jam spoon is conveniently set into the handle. Blue forget-me-nots decorate the china dish. \$3.95 postpaid complete. Order from Helen Pep Studios, HG5, Kew Gardens 18, N. Y.

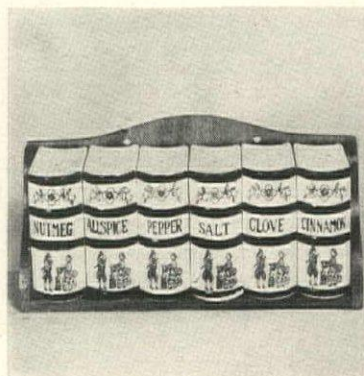

Kitchen library: six book shape ceramic shakers to hold your nutmeg, allspice, pepper, salt, cloves and cinnamon. Fitted to a birchwood rack, each one has colorful Provincial decoration. Hang the library near your stove for convenience and gay decoration. \$1.95 plus 25c postage. Zenith, 55-B Chadwick Street, Boston.



Pembroke table to cherish forever is the exquisite reproduction shown here. Hand made of African hardwood, it is beautifully inlaid with satinwood. Open: 34" x 24" x 29"; closed: 16" x 24" x 29". Approximate weight: 15 pounds. The low cost: \$59.95. Express collect. Stephen H. Bishop, 80 Pine Ridge, Waban, 68, Mass.

Enchantment in the air when you wear
TOBRUK

3 OUNCES \$2.00 POSTPAID
LASTING CONCENTRATED COLOGNE
"Haunting as a Love Theme"

PERFUME, 2 DRAMS\$2.50
PERFUME, 1/2 OZ. (Gift Box)\$6.00
Other sizes to \$36

From the Perfumer — By Mail
WHEN IN NEW YORK VISIT THE PERFUME SHOP

MICHEL PASQUIER
7 W. 46th St., New York 36, N. Y.
JUST OFF FIFTH AVE. ESTABLISHED 1919

JET BLACK and MODERN

A wedding invitation cut in soft pearl gray letters on this black-topped Forstoria crystal cigarette box will be sure to please. 5 1/4" x 4" Gift-boxed and postpaid. No C.O.D.'s please.

\$9.95

Orders filled within 48 hours

THE HILL SHOP
44 Butternut St., Lyons, N. Y.

AROUND

Iron-on these adhesive-back cloth labels. Attractive in size (2" x 3/4") they come in assorted colors. We think that they are pretty enough for your silk scarves, your good sweaters. The cost is tiny! \$1. for 50; \$1.75 for 100; \$3.25 for 200. Postpaid. From Handy Labels, 4011 Laspensen Building, Culver City 4, California.



Decorative mail box, name plate and post for you to proudly assemble for your house. Each piece is made of California redwood stained and treated to withstand weather. Post is five feet ten inches high. \$17.60 express collect for the complete package. The Redwoods, HG5, 2419 Colorado Blvd., Los Angeles 41, Cal.



Orchids for Mother! And you can have exquisite fresh ones sent to her direct from Hawaii. Write to Albin of California for a Vanda corsage (\$4.50); for a lei of 100 Vanda orchids (\$7.95); or for a Cattleya orchid corsage (\$7.50). Postpaid. Order from Albin, 1401 West 8th Street, Los Angeles 17, California.



A Family Heirloom

Birthday lists of mothers' or grandmothers' junior charmers, or future executives become a delightful source of pride as they continue to grow.

- Heavy sterling silver chain bracelet..... \$3.00
- Available in 12kt. gold filled..... \$4.00
- Available in 14kt. solid gold..... \$35.00
- Sterling silver discs 7/8" dia. with first name and birth date engraved in script..... each \$2.50
- Available in 12kt. gold filled..... each \$3.00
- Available in 14kt. solid gold..... each \$10.00

A WAYNE ORIGINAL
Distinctively Gift Boxed,
Prompt Delivery
WRITE FOR CATALOG

Wayne Silversmiths, Inc. 546 SO. BROADWAY · YONKERS 5, N. Y.

a shoe with a history!



the original English
DESERT BOOT
for men and women

This is the shoe that's worn in more countries than any other shoe! Made in England, it's soft as a slipper, light as a feather, tough as the desert. It's genuine natural suede with genuine natural crepe rubber soles—crafted with traditional British shoemanship! Perfect for all country and leisure wear.

MEN'S—\$11.95 in sand or brown sizes 6 to 12
WOMEN'S—\$12.95 in sand or green sizes 4 1/2 to 9 1/2

*ON MAIL ORDERS: Give exact shoe size, add 35c for shipping. Satisfaction guaranteed.

FELLMAN LTD.* 49 West 43 St., New York 36 also available at our other shop at 6 E. 46 St., N.Y.C.

LIKE MAGIC!

Change your **ROOM AIR-CONDITIONER** to a thing of Beauty with a **NEW DECOR' GRILLE**

A Decor' Grille completely your unattractive room conditioner and transforms it into a thing of beauty. Finished in White, but can be easily repainted to match your color scheme. All-aluminum construction will not rust or stain. Easily assembled and attached. Lacy Orleans design, as pictured, or Classic Modern design—36" wide, 16" deep, 18" high for only \$29.95, transportation collect. Also comes in three larger sizes. Order today, or send for free folder giving full information.

Complete satisfaction guaranteed.

DIEX-CRAFT PRODUCTS

Box 302, Dept. HG, Rome, Ga.

PROVEN HOME PLANS

save you money and worry!



Here are over 500 illustrated plans that combine the most desirable features with economically sound construction. Every plan is from the drawing board of experts. Best of all, blueprints and material lists are available at very low cost.

Send Today Choice of any 3 Books \$2

1. **FAMILY ROOM HOMES**—Brand New! Over 100 plans ideal for families. . \$1.00
2. **NEW SELECTED HOMES**—Dramatic yet sensible plans—115 homes. . . \$1.00
3. **NEW TRENDS IN HOMES**—154 plans with newest features \$1.00
4. **BLOCK MASONRY HOMES**—180 styles of beautiful low cost construction. . . \$1.00

Every Plan Builder Approved

HOME BUILDING PLAN SERVICE

Studia E · 2454 N. E. Sandy Blvd., Portland 12, Oregon

Imported Fixture #101 SCREWS INTO SOCKET



8" diam. 10 1/2" high \$19.50
10" diam. 13" high 25.50
12" diam. 16" high
14" diam. 19" high
Tiers of beautiful imported crystals are hand-cut and hand-polished and dangle from metal crown. Entire fixture screws easily into ordinary light socket eliminating costly installation. Satisfaction guaranteed.

ALL IMPORTED Jewel Basket Fixture HB 90



6" diam. 14" high \$22.50
8" diam. 17" high 29.50
10" diam. 23.00
12" diam. 35.00
14" diam. 45.00
Beautifully designed with hand-cut and hand-polished prisms and crystal jewel chains. "Catches fire" when it lights up. Satisfaction guaranteed.

Check or Money Order—Express Charges Extra

PAULEN CRYSTAL Co. 296 Broadway, Dept. HG 55, New York 7, N. Y.

FIREPLACE FURNISHINGS

Since 1899 we have furnished fine equipment for the hearth.

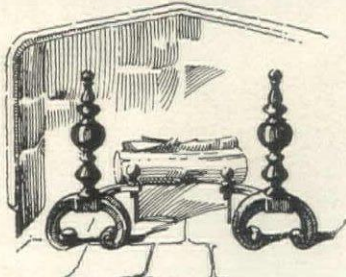

Complete catalogue of fireplace furnishings mailed free on request.

DETROIT MANTEL AND TILE COMPANY 1431 Farmer Street Detroit 26, Michigan

MICHEL PASQUIER
Authentic Floral Fragrances

3 OUNCES \$2.00 POSTPAID
LASTING CONCENTRATED COLOGNE
PERFUME, 1 1/2 DRAMS \$2.50; 1/2 OUNCE \$6.00
The Scent of Fresh Flowers

- LILAC ■ CARNATION ■ JASMIN
- HONEYSUCKLE ■ LILY-OF-THE-VALLEY
- ROSE ■ GARDENIA ■ VIOLET

From the Perfumer — By Mail
PLEASE CHECK FRAGRANCES DESIRED

MICHEL PASQUIER
7 W. 46th St., New York 36, N. Y.
JUST OFF FIFTH AVE. ESTABLISHED 1919

SHOPPING

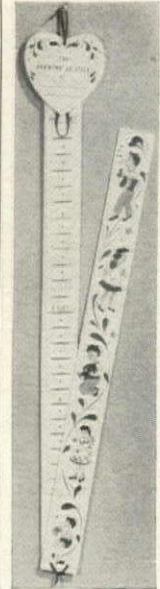

GROWING UP STICK
Records The Height, Weight of Your Youngsters

Hang one of these "Growing Up" sticks in the room of each youngster. You can keep a precious record of how tall they are and how much they weigh at any given age. Calibrated in inches up to five feet. Growing Stick is made of wood and hand-painted in multi-colors. When not in use just fold in half. Room for child's name on heart shaped top.

Only \$3.25 postpaid

Northmore's
P. O. Box 46 Dept. G-5 Park Ridge, Ill.



LITTLE LOAFER CHAIR

Living is easy and loafing is fine in this comfortable chair for hard-playing children to relax in. They can watch T.V. without their usual "drape shapes"—saving wear and tear on your furniture. The black wrought iron effect of the streamlined frame with attractive seat fabric is "at home" in any room. Even tiny tots can easily adjust the 3 position posture control. Folds for easy storage and carrying. Completely indestructible—tested for 150 lbs. and lasts for years.

\$5.95
Express Collect

FREE Spring Catalog

GARDEN STATE PRODUCTS
Dept. HG2, 225 Central Avenue, Newark 4, N. J.



Fresh water pearls are fashion's favorite new jewel! We show here: a charm made of a 14K gold heart set with a fresh water pearl and ruby duck. \$37.50. The duck alone is \$27.50. The 14K gold link bracelet is \$22.50. All are post-paid. Federal tax included. Order from Merrin Jewelers, HG., 530 Madison Ave., New York.

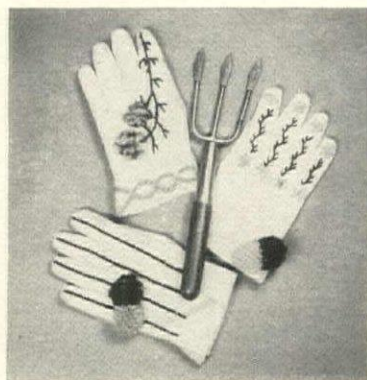

Quite contrary Mary might acquire an agreeable disposition if she had garden gloves like these to work in. Made of heavy cotton, each pair is amusingly decorated with embroidered (colorfast) wool. One size fits all hands. Good for housework, too! \$1.95 post-paid. Johnny Appleseed, HG, Box 6, Beverly, Massachusetts.



Practical luxury: Dacron-filled pillow and scalloped comforter! Each is covered with nylon sprigged with wild roses. Background colors: pink, blue, yellow, white. Each can be tossed into the washing machine. \$4.95 for 22" x 28" pillow; \$14.95 for 72" x 90" comforter. Ppd. H. G. Originals, 104 West 29th St., N. Y.

America's Greatest PLAY TENT VALUE

\$11.50

A Little Bit of Heaven For Earthbound Youngsters

For healthy outdoor fun and happy companionship. Two is company but three is never a crowd in this roomily designed, camp-style tent made of fine quality, water-resistant canvas in khaki color. Size 5 ft. 6 in. by 5 ft. 6 in. with 5 ft. walls and 5 ft. center. Complete with wire-frame suspension for umbrella top and wood center pole. No C. O. D.'s. Shipped prepaid—satisfaction guaranteed. Write for Catalog of Other Style Tents in Plain or Multi-Color Tents—Also Kiddie Play Pools

INDUSTRIAL CANVAS PRODUCTS CORP.
15-25 Flax St. • Delaware, Ohio

Start a cherished tradition

BABY'S OWN BIRTHDAY CANDLE

Lighting baby's personalized birthday candle every year—for 21 years—becomes the highlight of each birthday celebration. Exquisitely decorated in full color, it burns for hours every year to the next marking. This fine custom-made 1 lb. candle is 17" high, 1 1/2" diameter, with markings for 21 birthdays. Permanently personalized with baby's full name, birthdate and weight. A memorable and perfect gift—everyone enjoys seeing the candle "grow down" as the birthday child "grows up". With wrought iron holder

\$3.45 prepaid
With cadmium plated (silver color) holder—

\$3.95 prepaid
Check or Money Order
Please print clearly
Send for Free Folder

LION'S NOVELTIES, INC.
Dept. 48, 139 Payson Ave. New York 34, N. Y.

A charming gift for a young couple: Personalized Wedding Anniversary Candle with markings and correct symbols for 60 years. \$3.95

10K GOOD LUCK Baby Ring

with Free 4 LEAF CLOVER

Lucky clover leaf and Gold baby ring—an unusual buy (10K Gold—not plated) for that new baby. Makes every mother happy. Let this ring be the bearer of your good wishes. **\$1.00** postpaid

14K SOLID GOLD Baby Ring

with Modern, Perfect Cut Diamond. Free Heart Shape Lace Box. **\$6.95** postpaid

Here's a real perfect cut diamond set in 14K Solid Gold baby ring. Included free if you order now, a beautiful heart-shaped lace box to carry your best wishes to the new born baby. Money back guarantee if not satisfied. Send check or money order to

Vincent Jewelers
6149 Bergenline Ave., West New York, N.J.
Established 1935

Monogrammed Bridge Table Cover

Quilted cover of fine rayon satin comes in platinum gray sable brown forest green dusty rose

Monogram, embroidered in any color, comes in "diamond" style (underline initial of last name), or in "Mr. & Mrs." style (John & Mary Brown). 3 1/2" drop-cuff holds the cover tautly in place.

30" regulation size cover, \$5.50
31" to 36" size, \$1.00 extra
postpaid allow 2 weeks for delivery
no c.o.d.'s please

bertram shrier, ltd.
1145 Connecticut Ave. Washington, D.C.

GIANT NURSERY CIRCUS CUTOUTS

Apply directly to your walls. Now at last you can decorate your nursery or playroom the way you've wanted. Imagine these impish FULL COLOR Giant 22 inch circus cutouts. Complete with all the trimmings; tent poles, stars, balls, 7 animals and one clown . . . 48 pieces in all just \$3.98 ppd. 1/2 set of 4 animals \$2.00 ppd.

Money back guarantee.

HARRIETTE GUERNSEY P.O. Box 22, Tarzana, Calif., Dept. G.M.

NOW you can order direct from importer!

Terrific Savings... on **FINEST cotton hand hooked rugs**

Brahma rugs are sold EXCLUSIVELY by mail. COMPLETE LINE, sizes and shapes to fit every room. Distinctive patterns, beautiful colors. For only \$3.95 postpaid a lovely imported 2 ft. x 3 ft. rug, oval or oblong in rose, green, black, beige or blue. Unconditionally guaranteed. WEARS FOR DECADES. Ideal gift. Send for FREE color catalog.

DOMESTIC IMPORT COMPANY Dept. H-5
681 MARKET STREET • SAN FRANCISCO 5, CALIF.

AROUND

The modern bathroom needs a choice of decorative fixtures. Shown here are wrought iron accessories: the 5½" towel ring \$3.25; the toilet tissue holder \$3.95. Not shown: the 20" towel bar \$3.50; the shelf brackets \$3.50 the pair. All finished in black; all postpaid. From Gilbert & Leonard, Manhasset, N. Y.



The rascal! Just look at this cat pillow! Isn't it the perfect illustration of the cat who ate the canary? Made of sturdy gray felt, this cat has wicked green eyes. Yellow feathers bedeck his lower lip. About 14" long. \$5 postpaid. Order from Jeredith Manor, Department HG5, Post Office Box 130, Nyack, New York.



Elegant canisters for you to use in a dozen different ways. Made of tin covered with charming lacquer-finished paper, each canister has an inner, air-tight cover as well as the outside one. Perfect for tea, tobacco, or cigarettes. \$2 for 4" size; \$1.50 for 3". Postpaid. Order from Twining & Buck, Dept. HG5, Salisbury, Conn.



BULLFIGHT POSTERS!

Authentic full-color Bullfight Posters, printed in Spain from Plaza de Toros de Madrid, Granada, Seville, y Valencia. Featuring Spain's most renowned matadors: Manolete, Bienvenida and others. Printed in vivid colors with complete description in Spanish of matadors, dates, bulls. Genuine collector's items; superb original wall decorations 21" x 40". 2 for \$3.00; complete set of 3, \$4.00 ppd.

Complete satisfaction guaranteed. Order from importer.

MANUEL ARGUELLO ANDALUZ
29 Sixteenth Avenue, San Francisco 18, California



Old New England Sewing Bucket Doubles as Attractive End or Lamp Table!

Your friends will envy this beautiful, versatile piece. You'll find plenty of space for scissors, patches, yarn, odds and ends. Handy pin cushion on bottom of flip-cover, spindles hold thread spools. Handle enables you to "tote" work with you. Hand turned from sturdy White Pine by East Swanzey village craftsmen with 96 years of tradition (father to son secrets). Softly hand rubbed to achieve old mellow-honey Maple finish (also in Salem Brown finish). Bucket Table is 23" high, 13" diam., only \$10.95, postage prepaid. (Larger Size 24" x 15½", only \$11.95, ppd.) You must be thrilled or money back! Send check or M.O. now (West of Mississippi please add 50c). Mail to:

JOHN WRIGHT'S "PUDDIN' HOLLER" Box 5 HGS, E. Swanzey New Hampshire

PRACTICAL, PERT, 'N PRETTY

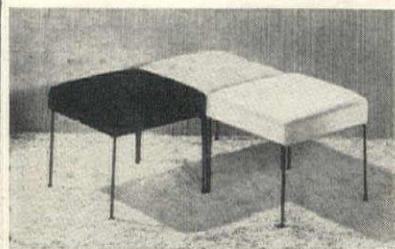

Fascinating OTTOMANS in wrought iron and foam rubber

No Standing Room Only sign around the house when you've got these cleverly designed Ottomans handy for TV viewing or casual conversation. Here's a combination of sturdy wrought iron (jet black, of course) and foam rubber construction . . . the comfy cushions are a full 5" thick; over-all measurements, 18" x 18" x 17" high. Upholstering is superb—feather-soft, crew-cut mouton in a choice of Ermine White, Raven Black or Powder Blue; or in leather-grain Duran in natural leather, white, or citron.

\$11.25 each \$10.50 each when ordering 2 or more

In your fabric at same prices. Send material 36" square. Sorry no C.O.D.'s. Shipping Charges Collect.

vanguard designs

Dept. H-4, Weldon Road Rockford, Illinois



FOR COFFEE LOVERS

Now, at no increase in price, the famous Clarion KOFFEE-PAK has a smart new plaid waterproof case. Enjoy coffee as you like it, even away from home . . . in hotels, at college, at work. Includes 2-cup, AC/DC electric percolator . . . 2 unbreakable cups . . . 2 stainless tea-spoons . . . plastic containers for coffee and sugar . . . all in the handy new plaid case. Also fine for instant coffee and tea. Only \$9.95 plus 25c postage.

Going abroad? Take plugs to fit foreign electrical outlets. Set of 4.....\$1.25

Family size KOFFEE-PAK, 5-cup percolator, 4 cups, 4 spoons.....\$19.95

CLARION PRODUCTS
Box 488G Highland Park, Illinois



wraparong®
FOR HER . . . wonderful, multi-purpose gift . . . an oversized towel that's shaped and fitted . . . buttons on in a wink. Perfect for tub to phone, shampooing, make-up, bathing, lounging. White, blue, maize, green. Small, medium, large. only 3.95

snaparong
FOR HIM . . . popular terry towel that snaps on in a jiffy . . . ideal for shaving, bathing, locker room wear. Big, deep pocket holds shaving needs, cigarettes. White only. Small (28-32 waist), medium (34-38), large (40-44). Three adjustable fasteners. now only 1.95

send check or money order. Add 20c for postage. Mention Quantity, Size & Color desired.

THE TOG SHOP
AMERICUS, GEORGIA



LUXURY SEAT COVERS

only \$5.95 ea. postpaid

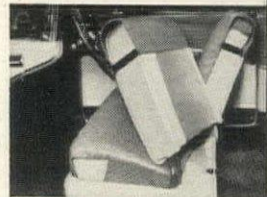

STYLE B — for split backrest

- Made of quality upholstery fabrics used in America's finest cars!
- Fabric alone worth \$15.00 to \$20.00!

Tailored to fit all popular cars! Actually enhance interior beauty! Cool in summer, warm in winter, always good-looking! Remove quickly to wash. Order for front or back seat, or in matching sets. Color choice: Blue, Black, Brown, Green, Gray. Satisfaction guaranteed or your money back!

SEAT COVERS BY TONI

83 South 9th St., Minneapolis 2, Minn.

Please send me the following luxury seat covers @ \$5.95 each, postpaid.

	QUAN.	COLOR
STYLE A for solid backrest front seats and all rear seats		
STYLE B for split backrest front seats		

Make of car _____ Year _____ Model _____
Enclosed \$ _____ Check Money Order
NAME _____
ADDRESS _____
CITY _____ STATE _____

English
BONE CHINA

Symphony

America's largest retail selection at lowest prices of open stock English Bone China. New dinnerware booklet will be sent on request.

Herbert S. Mills
11 KING ST. E. - HAMILTON, CANADA



FOR GRANDMOTHER

She'll have her family with her all the days of the year if she's wearing one of our custom family bracelets. Each grandchild's first name and birth date, engraved in script on a separate disc.
Sterling silver \$3.00 for bracelet plus 1.50 per disc.
1/20 12K gold filled . . . \$3.00 for bracelet plus 2.00 per disc.

Engraving, postage, tax incl.

Send for our complete catalog of this and other custom gifts.

No C.O.D.'s, please.
Holiday House
25 Bellevue Theatre Bldg. Upper Montclair, N. J.

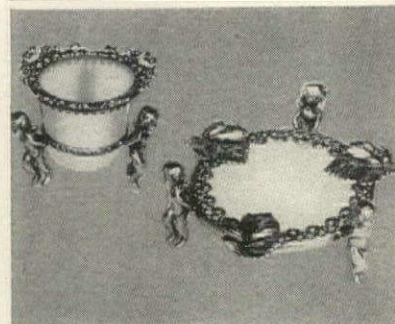

FRENCH REPRODUCTIONS

For a lovely room or as an unusual gift for the June Bride are these reproductions of an antique French set. The urn and tray are made of opaline-like glass with engaging cupids supporting a wedding band motif. Forget-me-not borders add to their sentimental charm. Urn is 3" high, tray is 5" wide. Finished in antiqued gold or silver. Use them for cigarettes and ashes. **\$3.50** EACH Postpaid.

THE SET POSTPAID . . . \$6.75
Cigarette Lighter to Match \$5.50 P.P.
Send for Free Gift Catalog

Lee Wynne

Dept. H-2, 5446 Diamond St., Phila. 31, Pa.



Giant Fruit Fantasy Foam Rubber PILLOWS

SPECIAL INTRODUCTORY PRICE ONLY

\$3.95 EACH

New decorator rage —seen on TV

Real conversation pieces. Scatter in every dull corner for eye catching color. Ideal for indoors or outdoors. So realistic you'll almost want to eat them! Soft as a cloud; made of new shredded latex, durably covered and permanently colored. Orange slice 16 1/2" in diameter; gay yellow banana 30" long; frosty pink and bright green watermelon 21" long! Order one or all three at this special get-acquainted price . . . \$3.95 each, plus 35c shipping charge. Please specify "fruit" desired. You must be delighted or your money refunded.

Foster House
430-A5 S. Jefferson, Peoria, Ill.

NOW! YOU CAN KNIT!

Revolutionary EZEE Miracle Knitter

Now, without previous experience, start knitting perfectly very first time! No needles to fumble with, no dropped stitches to worry about! Automatic Stitch Counting! You can follow instructions from ANY book,



PERFECT KNITTING for ABSOLUTE BEGINNER

and get better results because finished work will be more uniform than if knitted with needles! Any Type Yarn or Thread May Be Used with 'EZEE' Knitter.

NEW! SIMPLE! FAST!

Knit a sweater in 1 day with 'EZEE' even if you've never knitted before. It's so amazingly easy! You can knit many, many different patterns merely by changing yarn windings on pegs — Fully Explained with step-by-step instructions; You Can't Go Wrong! Sweaters, \$3.95

FREE

with ORDER illustrated stitch & sizing guide PLUS SPECIAL 'EZEE' needle & skin for interesting practice. ORDER 'EZEE' NOW!

within your capacity with 'EZEE' Knitter.

EZEE MIRACLE KNITTER 15 100% GUARANTEED!

Fast, easy knitting is guaranteed even for a beginner using EZEE Miracle Knitter or money promptly refunded! Send \$3.95 check or money-order, or sent C.O.D., plus handling costs. BE A PERFECT KNITTER ON YOUR 1st PROJECT, own an "EZEE" Knitter.

New Products Co., (Dept. A-543) 11 W. Prospect Ave., Mt. Vernon, N. Y.

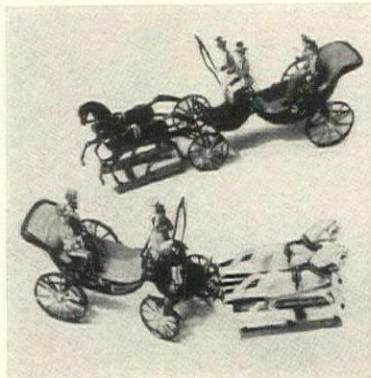

In old Vienna both Royalty and the Military traveled in elegant, horse-drawn equipages. Shown here: exquisite miniatures of royal and military carriages and trappings. Wheels turn, figures are removable. Brilliantly colored. \$7.50 postpaid for one miniature. Gina & Selma, 1048 Lexington Avenue, New York.

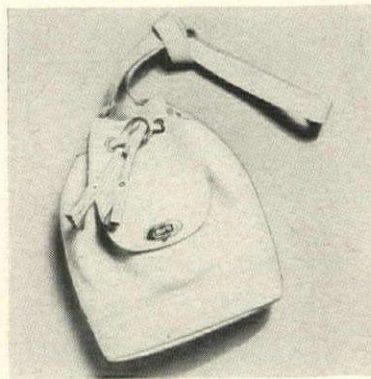

Good leather and good design combine to make this bag a fashion find. Fitted with a shoulder strap, a drawstring and an outside pocket, it is perfect to use with suits and dresses. Turn lock is gold plated. Wheat, natural, white or red. 8" x 10". \$4.95 ppd. Tax included. Order from Ruth Brawer, Box 4035, Tucson, Ariz.

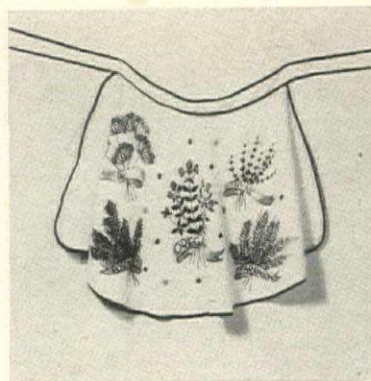

Pretty protection: the terry-cloth apron! This is a little luxury you will love. Ample cut, it is decorated with colorful bunches of herbs against a snow-white background. Colorful, washable tape outlines the edge and waistband. Pocket is ample and lined with plastic. \$2.50 postpaid. From Greenhall, HG, 1133 Broadway, N. Y.



specially designed HI-FI TABLE

The low, smart lines and rich satin finish of this Hi-Fi Table make it a perfect companion for your record player. Shelf provides height for those extra-large albums . . . holds as many as 100 LP records. Adjustable dividers assure neat, upright storage for all standard records. This sturdily constructed Hi-Fi table will support over 300 lbs. Your choice of natural blond birch, genuine walnut, black or white . . . all with blond Swedish birch legs . . . all alcohol and hot beverage proof. 19" x 16" x 18" high. Satisfaction guaranteed. Catalog available . . . 10c.

\$17.50

Scandicrafts

Dept. G13 Ardsley, New York

Shipping Charges Collect (Weight 22 lbs.) NO C.O.D.'s please Send check or money order

GUEST E-X-T-E-N-S-I-O-N TOWEL RACK

TRIPLE YOUR TOWEL SPACE!

Every bathroom needs the extra towel space provided by this wonderfully efficient towel rack. Just hang it on your own rack—round or square—no screws or bolts. Brilliant Chromium plate over nickel on solid brass—no polishing. Adjustable 15" to 25" long. Will last a lifetime. Money-back guarantee. Single bar extension. \$2.75 Ppd.

\$4.50 POST-PAID

Fine for drying Nylons and Undies. You can take it with you 5-55

ALLEN METAL PRODUCTS CO.
25 Lefferts Rd. Yonkers 5, N. Y.

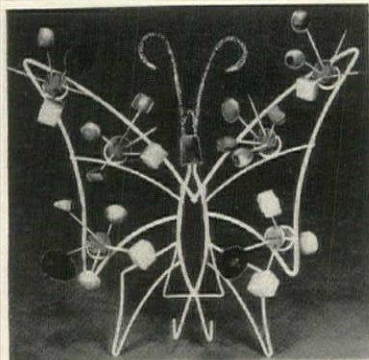
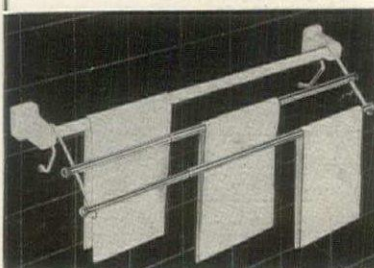

Social Butterfly

A flighty charmer to grace your cocktail hour . . . steal the scene at your next party! Complete with corks and toothpicks to spear with party tidbits. Butterfly is a big 13" tall, 13 1/2" wide. In yellow, black or pink wrought iron with golden glitter antenna. Give one to your favorite hostess . . . another to that "social butterfly."

\$2.50 PPD. Sorry, food not included. Write for FREE catalog. No C.O.D.'s, please.

Greenhall dept. HG-5
1133 Broadway
New York 10,
New York

NEW! Ladies' Electric Razor, in lovely pastels, \$3.95

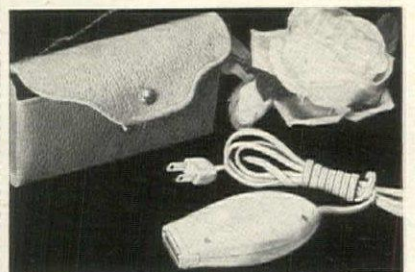

Smarter than ever! Our famous ladies' electric razor now in three beautiful pastel colors: petal pink, powder blue or cameo ivory. Legs and underarms stay satin-smooth longer. Quick, easy, powerful AC. Attractively boxed, including leatherette travel case. Only \$3.95, ppd., money-back guarantee. Write your color choice: pink, blue or ivory, with check or M.O. Available only from Mrs. Fields Shopping Service, Dept. EN5, 237 Huguenot St., New Rochelle, N. Y.

AROUND

Leo is the new barbecue mitt which will add a festive air to your al fresco entertaining. Made of leopard printed corduroy, Leo has a bright red mouth, calculating green eyes and alert ears. Leo's long neck will protect you from scorches and burns. \$1.75 postpaid. Order from Poste Haste, Dept. HG5, Manchester Depot, Vt.



Members of the Garden Club will deeply appreciate this handsome gift. The wicker basket holds everything necessary for flower arrangements: eight different frogs, a florist shears, tape and a booklet on flower arrangement. Do give this to Mother on her day! \$15. postpaid. Order from Max Schling, 538 Madison Ave., New York.



China shakers to use with your flower-sprigged dinnerware. These individual shakers are beautifully made of white china decorated with green leaves and delicate flowers. Tops are tarnish-proof metal. They're so inexpensive you can afford several. \$1.25 ppd. for two pairs. Janet Forister, 200 Monson, Peoria, Illinois.

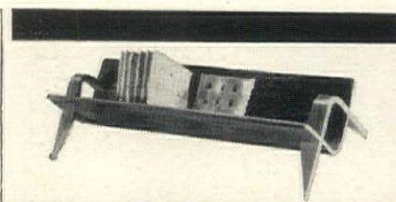

cracker tray...
9 1/2" L., 2.25 pp. moulded walnut natural finish

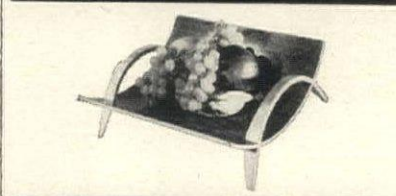

fruit bowl... 10 1/2" L., 9 1/2" W., 3.98 pp.

CULVER-CRAFT ©
11124 Westwood Blvd., Culver City, Calif.
NO C.O.D.



New! TOTE STOOL Handy!

Makes reaching easy! Sturdy, handsome, convenient! Perfect for reaching high shelves, dusting, hanging curtains. Children love it! Varnished top has non-slip rubber mat—strong treated steel legs and handle. Made by Dixon Products Co. Pat. app. for.

GIVES YOU A LIFT \$2.95
in so many different ways! ² Postpaid
MONEY-BACK GUARANTEE

THE CERRE COMPANY
1680 Penobscot Bldg.
Detroit 26, Michigan

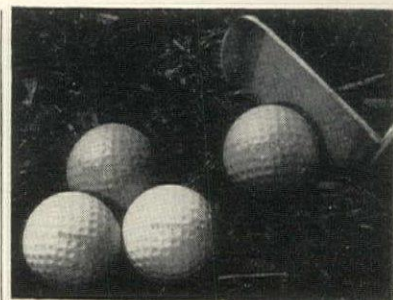

TECHNICOLOR GOLF!

For more fun, lower scores, fewer lost balls!

Newest sensation on the fairways—Golf balls in glowing, fluorescent color! Easy to find on the fairway or in rough. Colors won't crack or peel—can be washed over and over. High compression liquid centers make them travel straight and far to cut your score. Get a set for yourself—Special gift for Father's Day. Set of 4 (one each color: Tangerine, Tomato, Magenta, Lime) ppd., only **\$3.95**

Dozen Box, ppd. . . . \$11.50

No C.O.D.'s please. You must be delighted or money refunded.

GLASSCRAFT 920-G Chicago Ave.
Evanston, Illinois

ZULUBUBU

Goddess of Fertility

Here is a true conversation masterpiece by Ted Richter, artist-sculptor that will win the attention of all your guests. According to legend, "SHE WHO IS SMILED UPON BY ZULUBUBU WILL SOON BE BLESSED WITH MANY, MANY, MANY CHILDREN." You will be proud to own this beautiful 8 1/2" idol, luxuriously finished in ebony black. She may be hung on the wall or will stand on her own two feet. Young married couples will be enchanted with Zulububu and older couples will have many hours of fun and laughter.



Send \$3.00 for prepaid shipment anywhere in U.S.A.!

Sallie's Gift Service
Dept. 5 Box 8026 Chattanooga, Tenn.

THE MEMORABLE WEDDING GIFT!

Distinctive . . . personal . . . practical . . . a gift the bride will cherish with lasting memory. Send us the next wedding invitation or announcement you receive. We will encase it in a handsome frame which forms the lid of our lovely crystal cigarette box.

This fascinating gift is available in your choice of antique gold-leaf or smart contemporary black frame. Please state choice when ordering. Size 6 3/4" by 4 1/4" by 2". Impressively gift-boxed, and shipped within three days, directly to the bride if you wish. **\$4.95** prepaid

Blair House 216 East Franklin Street
Richmond, Virginia



TABLE BENCH WITH MATCHING DRAWER UNITS



Add extra seating for guests... or the right spot for your TV set... or a perfect snack table! Drawer units are ideal for flatware or table linen. In the bedroom... fill drawers with sewing items, buttons, shirts and a thousand "odds and ends."

- Send check or money order. No C.O.D.'s.
- Shipping charges collect.
- Satisfaction Guaranteed.

Table Bench - Hand finished in either birch or walnut with brass tips on legs (60" x 17 1/2" x 12" high) **19.95**

3 Drawer Cabinet - 1 shallow and two deep drawers with 5 brass knobs. In birch, walnut or ebony. (Overall size 18" long x 15" deep x 15" high) **23.95**

peter du jardin

437 5th Avenue (at 39th Street)
Dept. H655, New York 16, N. Y.

South Seas lamp creations in four styles add unique beauty to your home. Natural pleated 19-inch grass cloth with modern brass finish trim. Table lamp, \$37.50; Jr. floor lamp, \$44.50; Torchiere floor lamp, \$49.50; Reel-lite ceiling fixture, \$37.50. Exp. charges collect. Games Art and Fixture Co., Box 1170, Pocatello, Idaho.



Shoes—Purses restyled factory way. Shoe services incl. toes opened & rebound; new style heels added, platforms added or removed, closed backs opened, vamps lowered or rebound, resuedeing. Complete purse repair service. Mail for free estimate. 10% discount 3 or more items.

KENNEDY CRAFTSMEN
D/HG—606 Adams St., Toledo, O.





Big, gleaming solid brass ring, 5" diam. is held in the mouth of the handsome cast BRASS LION'S HEAD. Easily attached, they have countless uses as catch-all holders: Towels in the bath or kitchen; ties, belts, etc. \$1.95 each; 6 for \$10.00 Matching Drawer Pulls, ring 1 1/4" diam. \$1.00 ea.; 6 for \$5.00

Lion's Head Coat Hooks, single 3" high, \$1.95 ea.; double 7" high, \$2.50 each.

ELIZABETH McCaffrey
Dept. G5 ORANGE, New Jersey



TROPICAL HAMMOCKS

For Lounging Away Lazy Days

Ours are the Caribbean type, woven of many strands of red, green and natural IXTLE fiber and made for heavy duty as a sleeping hammock in hot countries. You can't fall out of one of these. The sides pull up and around you as you sink softly down into the protecting mesh. Makes a fine garden seat for one to three persons, the surplus mesh tightens and forms to the shape of the body, giving good back support. **postpaid, \$8.95.**

Write for free catalog of imported gifts.

The OLD MEXICO SHOP
HG SANTA FE, NEW MEXICO

SHOPPING AROUND

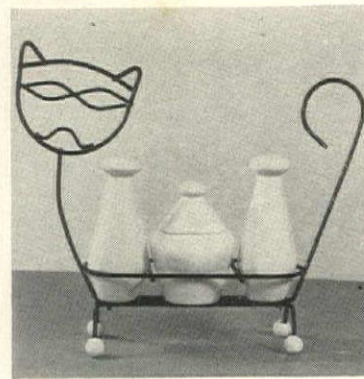

Spice cat is the well-behaved Tabby which will hold your barbecue seasoning in an orderly and safe manner. Cat is made of black-finished wrought iron and it holds two white ceramic shakers and a covered jar. About 10" x 11 1/2". \$4.95 postpaid. Willis Nance, HG5, 2704 Via Campesina, Palos Verdes Estates, California.



For a camping trip consider this sturdy canvas tent. Made of the finest cotton canvas, it is easy to erect, easy to transport. About 5'6" x 5'6" x 4'. Color: khaki. Note the sturdy stakes, the entrance flap which becomes a protecting awning! \$11.50 ppd. From Industrial Canvas Products, 15-25 Flax Street, Delaware, Ohio.

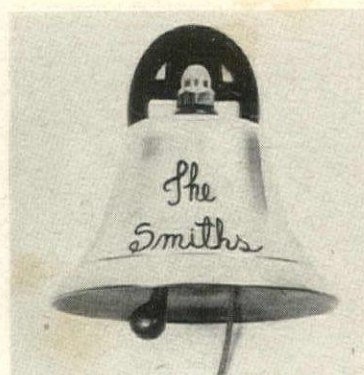

Ring the bell to summon the family to dinner. Shown here is a fine bell made of solid brass marked with your name or initials. It hangs from a black finished horseshoe. Thong is leather. About 6 1/2" high. \$6.95 postpaid. Order from Mastercraft Products, Department HG5, 212 Summer Street, Boston 10, Mass.

NEW WORK-SAVING IDEA IN GARDENING ... A PORTABLE GARDEN REFUSE BURNER!



Safe, easier, more convenient way to burn leaves, twigs, trimmings and other garden refuse. Burn as you go — in any location . . . no carrying . . . no worry about fire getting out of control. Cuts raking time in half. Perforated base and scientific draft assure fast burning . . . minimum of neighbor-annoying smoke and smell. Special pan prevents unsightly ash piles. Simply tilt to empty. Heavy gauge steel construction. Makes an ideal garden cart when not used as a burner!

Suburban Model (illustrated) 7 cu. ft. capacity \$19.95. Estate Model 10 cu. ft. capacity \$26.95. Express charges collect. If not delighted, return for full purchase price refund. Send check or money order today.

GARDENING PRODUCTS, INC.
2205 State Highway #23 Wayne, N. J.

AMAZING WINDOW CLEANER



Nothing like it! Washes inside, outside and BETWEEN double-sash windows. Completely eliminates sitting on window sills or climbing ladders. Hands need never touch water. Has sponge on one end, squeegee on other. Just dip, wash, wipe—window will be sparkling bright. Rust-proof, will last for years. Guaranteed. \$2.49 plus 25¢ postage.

ROOST NO MORE

Are pigeons, birds a nuisance with their nests and droppings? Then use ROOST NO MORE and see how quickly they leave. Does not kill or injure them . . . one application keeps them away for a year or more. Ideal for window sills, eaves, pipes of homes, and public buildings. Ends morning chirping, too. 10-oz. can, \$2.49, ppd.



HUSS BROS., 800 N. Clark St., Dept. G, Chicago 10, Ill.



"L-O-V-E My Flea-Scat-Pad!"

"It's wonderful—kills pesky fleas and doggy odor while I snooze. I love its cedar aroma, its billowy comfort." Protects children. Ends all struggles with messy powders, sprays. Stops scratching. Keeps pets off chairs, sofas—no more "B.O." in the house! Pleasant in any room. Economical, lasts for many months. Flea-Scat-Pad, 15x28 in. \$2.98. Super size, 28x36 in. \$4.98. **Money-Back Guarantee.** Also try *Liquid Chaperone*, keeps pets out of gardens, evergreens, garbage cans, etc. Bottle, \$1.00. **Send No Money—Order C.O.D., or send check and we'll pay postage.** Sudbury Laboratory, Box 962, South Sudbury, Mass.

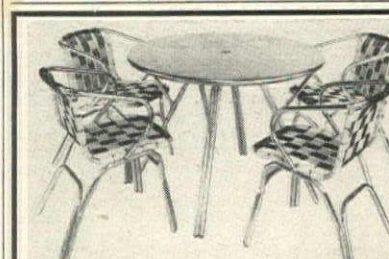

5-Pc. DINETTE SET

Perfect for lawn, porch or patio—breakfast nook or cottage. All aluminum 30" high, 42" dia. table, embossed non-stain roll rim top. Four large aluminum armchairs, with Firestone Velon webbing in green, yellow, blue, ivory, red, or any two colors desired. Table and chairs have sturdy, double tubular non-mar legs. Weight 45 pounds. Shipped from Miami factory delivery charges collect. Complete set only \$66.95. No C.O.D.'s please. Satisfaction guaranteed. Rush your order today!

FREE, DISCOUNT-PRICED CATALOG on complete outdoor Summer Furniture lines, gym play sets, wrought iron, and "do-it-yourself" Nursery furniture.

House of Bon-Mar

2139 Lincolnwood Dept. HG-5 Evanston, Ill.

NOW . . . ARRANGER VASES in three sizes!



For all your arrangements . . . romantic lighted and short stemmed on the breakfast table; and other 'hard-to-display' short stemmed flowers—you'll want these wonderful slotted vases made by America's leading pottery to sell at these astonishingly low prices—

In decorator colors: White, Yellow or Green

Large size (5" diam.).....\$1.50 ea.....2 for \$2.75 ppd.
Medium size (4" diam.).....\$1.35 ea.....2 for \$2.50 ppd.
Small size (3" diam.).....\$1.00 ea.....2 for \$1.50 ppd.



Special Party-Table Set (consists of 2-3", 2-4", 1-5").....\$4.95 ppd.

HERE'S HOW

Dept. HG-5
27 East 22nd St., N. Y. 10



Exciting! Colorful! Decorative!
GENUINE 28" x 42" PAN AMERICAN TRAVEL POSTERS
FOR PLAYROOM, DEN, CLUB, COTTAGE

NOW—The most exciting, most colorful way to decorate your playroom, den, summer camp or club. 28" x 42" Pan American Travel Posters created in striking color and design that portrays the exotic glamour and beauty of foreign lands. The mystery of the Orient—The charm of the South Seas—The sparkling gaiety of European capitals . . . are but a whisper of the atmosphere these beautiful posters create. A terrific gift for armchair traveler or globe trotting sophisticate!

6 ASSORTED ONLY \$3.95
12 ASSORTED \$7.50 PPD.
No C.O.D.'s. Money Back Guarantee.

Blue Horizons Box 93 (G1), Belmont, Mass.

the new **CUSHMAN** CONTEMPORARY

designed with
tomorrow in mind

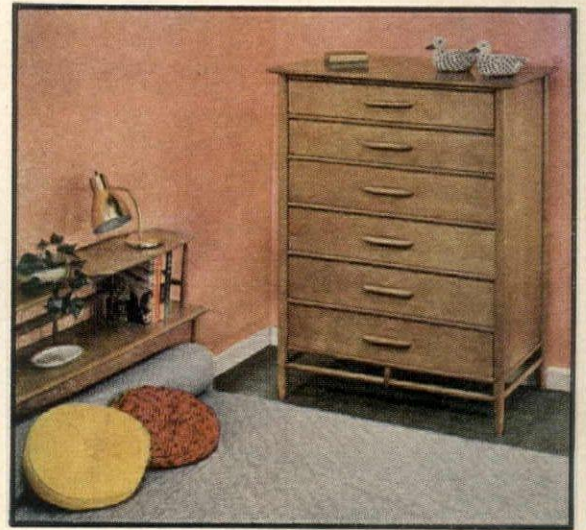

ITS SERENE, UNCLUTTERED LINES AND WONDROUSLY WARM, YET NEUTRAL, TONE LEND GRACE TO ALMOST ANY DECORATIVE SCHEME



for you who want
modern furniture with charm

From concept to completion, Cushman Contemporary is new, all new. But its modern lines are gently disciplined for comfort and for beauty just as lasting as it is different. Even the exclusive new finish has been developed for decorative accent to feature the natural patterns grained in solid northern birchwood. It's translucent, color-controlled to be matchable, and highly resistant to damage by heat, water or alcohol. Let this be *your* furniture — by the makers of Cushman Colonial — casual, deftly styled and in such good taste.

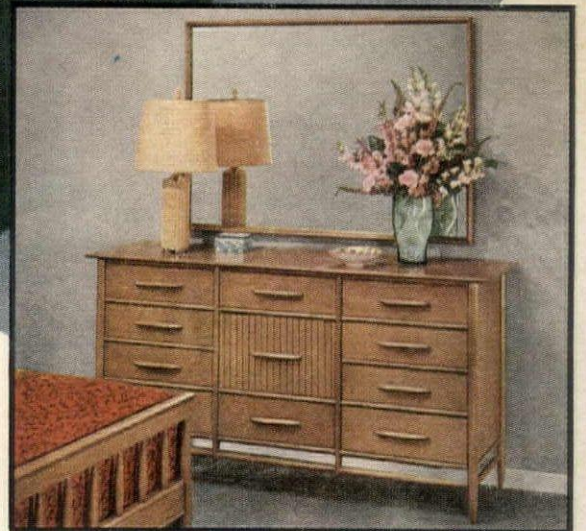

AS WITH ALL CUSHMAN FURNITURE, BOTH CABINETWORK AND CONSTRUCTION ARE OF THE FINEST, AND BEAUTY COMBINES WITH PRACTICALITY IN THAT MAR-PROOF, EASY-TO-CARE-FOR FINISH!



SPECIAL OFFER
CIGARETTE TABLE . . . only \$4.95

POSTPAID

This beautifully proportioned Cigarette Table, 15" x 12" x 18", has a retail value of \$8.50! It's all yours at the very low price of \$4.95 to introduce the lovely new finish, superior construction and craftsmanship you'll find in all of the excitingly new Cushman Contemporary pieces.



ILLUSTRATED CONTEMPORARY FOLDER FREE WITH TABLE

H. T. CUSHMAN MANUFACTURING COMPANY, Established 1886
Box 547, North Bennington, Vermont

- Enclosed find \$4.95 for Cigarette Table (add 25c if west of Mississippi) including FREE illustrated folder of the line.
- Please send me your FREE folder illustrating the complete new group of Cushman Contemporary Furniture.

Name _____

Address _____

City _____ Zone _____ State _____



"Arrowhead"
about \$3.50 for 8

"Lisbon"
about \$3.50 for 8

"Fantasy"
about \$3.50 for 8

"Riviera"
about \$3.50 for 8

Entertaining out of doors?

Gay Party Companions

in Hostess Sets by **LIBBEY GLASS**

Patio, porch, terrace . . . these are the tall "informals" for cool, cool drinks. So sparkling, they're gay company at parties under the sun and stars. Freda Diamond designs—with 22K gold rims. Finely blown Libbey Glasses with chip-defying rims,* permanent colors.

Gift-boxed!

LIBBEY SAFEDGE GLASSWARE

AN  PRODUCT

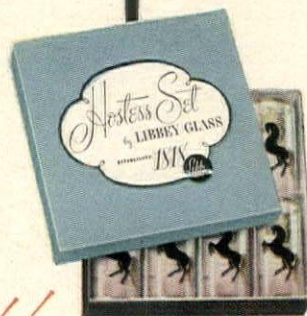

*"If the rim of a Libbey 'Safedge' glass ever chips, Libbey will replace the glass." Prices slightly higher in South, West and Canada. Look for the Libbey "L" at the bottom of every glass. At all leading stores.

OWENS-ILLINOIS

GENERAL OFFICES • TOLEDO 1, OHIO



A brand new concept in luxurious living
...THE FABULOUS "FOODARAMA" BY KELVINATOR!

A NEW STAR is born in the foodkeeping field! From Kelvinator comes a new concept in modern living. Here is the ultimate result of years of planning and more than four decades of appliance experience. It is the fabulous FOODARAMA—without an equal anywhere.

Open one door to a whole new kind of luxury living—freezer living. Here is an upright freezer with storage space for 166 pounds of delectable meats and frozen foods.

Open the other door to the finest refrigerator built—11 cu. ft. of refrigeration that never needs defrosting—the magic of "moist cold" to keep food dewy-fresh, roll-out shelves, moisture-seal Crispers.

And in the doors themselves are the conveniences you've always longed for. In the refrigerator, there's the handy Breakfast Bar for bacon, eggs and juices, Cheese and Butter Chests, bottle and jar storage. And in the freezer door an ice cream shelf, frozen juice racks, freezer wrap dispenser, and even an unrefrigerated place to store bananas.

This last word in food keepers can be yours—at far less cost than a comparable separate refrigerator and freezer.

See it at your Kelvinator Dealer. Or write Kelvinator, Detroit 32, Michigan. In Canada: Kelvinator of Canada, Ltd., Toronto 15, Ontario.



8 glamorous exterior colors to choose from! Select the decorator color that harmonizes with your kitchen decor—that blends with the wallpaper, paint, curtains and floor coverings. Color models have beautiful white and gold interiors. World-famous color consultants have selected FOODARAMA colors. New Kelvinator electric ranges, with disposable aluminum oven linings* and Bonus Broiler, are available in colors to match.



Kelvinator

DIVISION OF AMERICAN MOTORS



MEANS MORE FOR AMERICANS



for the
young
in heart

Floron... plastic floor tile
by **Pabco**

*Shown here, top to bottom:
Floron samples in Cocoa-with-
Yellow, Gray, Coral Gray,
Pink-on-White, Redwood Brown,
Green, Red. See all eleven
colors at your dealer's.
Compare with ordinary tiles
to appreciate superior FLORON.*

You're forever young—when you welcome colorful new miracles that make your home happier. Such as FLORON—Pabco's new plastic floor tile. It completely out-dates hard and homely tiles. It is resilient, quiet, flexible, untiring. In eleven dreamy colors. Satin-luster surface lasts and lasts, needs little care. Installs in a twink, lends magic to any room. See fabulous FLORON at good floor covering stores everywhere.



PABCO PRODUCTS INC.

SAN FRANCISCO · NEW YORK
CHICAGO · DALLAS

Also available in Canada and Hawaii

©1955

PABCO FLOOR COVERINGS INCLUDE CALIFORNIA ORIGINALS INLAID LINOLEUM
LINOLEUM TILE · FLORON PLASTIC TILE · PRINTZ RUGS · PRINTZ BY-THE-YARD
RUBBER TILE · ASPHALT TILE · VINYL-ASBESTOS TILE · MASTIPAVE

The room's the same—but

Pittsburgh Glass

made the difference!



Compare these two pictures. Both show exactly the same kitchen except for one thing: that wonderful picture window.

And what an exciting difference it makes!

Now you can enjoy the outdoors while you work indoors.

Now you feel more cheerful . . . there's no room for gloom with a window like this. It's a sure cure for that dull, shut-in feeling that sometimes nags you when faced with kitchen chores.

Now your kitchen is better lighted, more beautiful, easy to decorate.

And all because of a simple kitchen window of Twindow! * Why not plan to make a dynamic change in your kitchen this easy way. Or in your living room, bedroom or dining room, for that matter.

*TWINDOW® is Pittsburgh's window with built-in insulation! It's a unit made up of two sheets of plate glass with an insulating air space between them. It offers fine vision, reduces condensation, minimizes cold air downdrafts, cuts heat loss. And each Twindow double-glazed unit is protected by a sturdy frame of stainless steel.

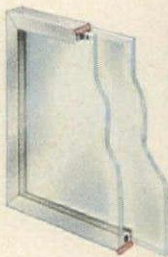

Look for this label.
It means quality Plate Glass.



PAINTS • GLASS • CHEMICALS • BRUSHES • PLASTICS • FIBER GLASS

PITTSBURGH PLATE GLASS COMPANY

IN CANADA: CANADIAN PITTSBURGH INDUSTRIES LIMITED



WHERE TO BUY. Consult your architect or builder about picture windows for your home . . . the cost is less than you think. And for information on where to buy other glass items, see the Yellow Pages of your telephone book under "Pittsburgh Glass Products" in the "Glass" section.

FREE BOOKLET! A handy, 28-page, full-color guide that contains scores of practical ideas on how you can use glass to add glamour to your home. Send the coupon for your free copy now.

— PLEASE PRINT —

Pittsburgh Plate Glass Company
Room 5188, 632 Fort Duquesne Blvd., Pittsburgh 22, Pa.

Without cost or obligation, please send me your illustrated booklet, "Practical Ways to Wake Up Your Home with Glass."

Name.....

Street.....

City.....Zone.....State.....



Setting by Everett Brown Associates, A. I. D.

THE RUG THAT MAKES THE ROOM ... LOUVRE BY KARASTAN

With Louvre on the floor, wonderful things happen to any lovely room scheme. The rich, three-dimensional effect of its hand-carved design adds the touch of drama that fine furnishings demand. The soft melting colors are the perfect inspiration for a striking décor. Here's what makes a Louvre so different. The way it adds something more to a room than mere comfort. The way it brings your whole decorating scheme to life, makes cherished furnishings seem new and exciting, new furnishings doubly dramatic. #1552, approximately 9 x 12, \$349.50.

Karastan
 AMERICA'S FINEST POWER LOOMED RUG

SHOPPING AROUND

You can bank on this check-book being the smallest in the world! About 2" x 3", it has an Italian leather cover (red, navy, green, maroon, tan, black). Filler contains 100 standard checks cleverly folded to fit case. \$6.25 ppd. Tax incl. \$2.95 ppd. for extra filler. La Boutique, Hotel Marott, Dept. HG5, Indianapolis, Ind.



Twin chest. These authentic reproductions are available in two ways: assembled \$33.85 for one; or in kit form \$18.95 for one. The cost either way is amazingly low. Each is made of honey-tone knotty pine. The hardware is brass. About 22" x 14" x 25". Express collect. From Yield House, Department HG5, North Conway, N. H.



"Turn-all" will help you make a Lazy Susan out of a number of things: your silver chop plate, your large china platter, a round or oval tray. 8" in diameter, it is sturdy. Made of composition, it has a rubber rim to hold the object, rubber feet, ball-bearing action. \$3.00 postpaid. Clarion, Box 488C, Highland Park, Ill.

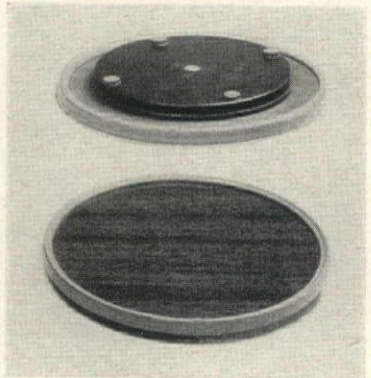

Imported from Holland ROYAL DELFT SALT BOX

Hanging on your wall by the stove our salt box will add nostalgic charm to your kitchen. Beautiful and practical, too! The hand painted design is DELFT BLUE on white with natural wood cover and solid brass hinges. 5 1/2" high by 4 1/2" wide. Made of ROYAL SCHOONHOVEN DELFTWARE, the finest obtainable from Holland. And you'll be surprised to find how handy it is to have close by when cooking.



Money-back guarantee.
WINDWARD HOUSE
SETAUKET NEW YORK

\$4.95

Postpaid
Please add 25¢ west of the Mississippi

staffordshire poodles

English imports which have become traditional. Originally made generations ago, they are today more popular than ever. White china with black as shown. 4 1/2" high. \$5.00 for the pair, postpaid.

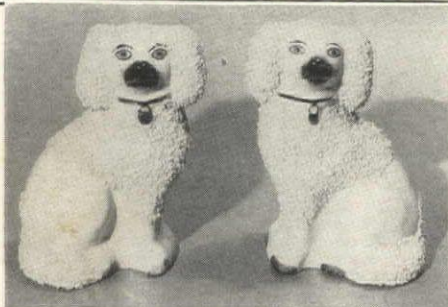

Sorry, no C.O.D.'s.

JEREDITH MANOR

P. O. BOX 130 • NYACK, NEW YORK

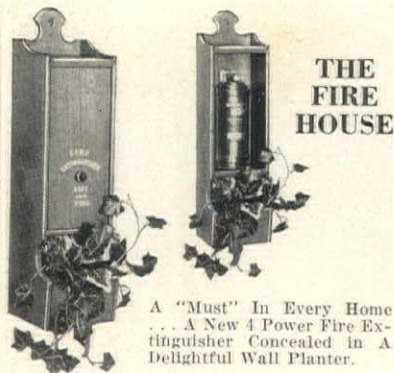

THE FIRE HOUSE

A "Must" In Every Home... A New 4 Power Fire Extinguisher Concealed in A Delightful Wall Planter.

A happy combination of beauty, protection, and peace of mind. "The Fire House" is the charming, practical answer to the ever-present fire hazard. Hang it where you'll need it—in plain sight near kitchen range, fireplace and stairway. To use, pull knob, remove extinguisher, and turn it on. Puts out any type of fire, even grease, gas, or electrical. In as little as 2 seconds—even a child can use it. It is science's powerful new fire fighter with chlorobromomethane ("CB") the chemical now specified for U. S. Air Force planes. The Presto Large ("CB") 4 power 1 lb. size Fire Extinguisher, all brass, with 20-year unconditional guarantee. (Refills \$3.70 each.) In wall planter with plastic plant liner. Honeytone knotty pine or lovely mahogany finish. Size 18" x 4 3/4" x 4 3/4". Complete \$14.95.

Yield House
Dept. G5-5
North Conway, N. H.



Imported Cocktail Napkins from World-Famous Hotels

Make your next party a trip to famous, fabulous hotels all over the world. From San Juan to San Francisco, Brussels to Waikiki Beach, Capri to Caracas, Osaka to Ottawa, Calcutta to Chicago—these ORIGINAL and AUTHENTIC cocktail napkins (not copies) were collected as intriguing conversation pieces for your guests. No two alike—set of 30 cocktail napkins, just \$1.50 postpaid. No COD's, please. Guaranteed to create a travel urge. Ideal for "Bon-Voyage" parties. International Set, 4006 Tracy Street, Los Angeles 27, California.

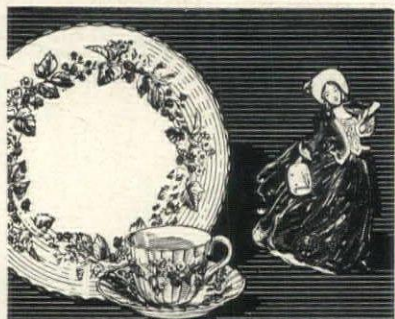

You are invited to visit Canada's Leading Jewellers

A friendly welcome awaits you at Birks—from coast to coast in Canada. See our display of fine English China and Leather; Jewellery and Silverware made in our own craftshops; Crystal, Porcelain, and Objets d'Art from many lands.

BIRKS
20 STORES IN CANADA

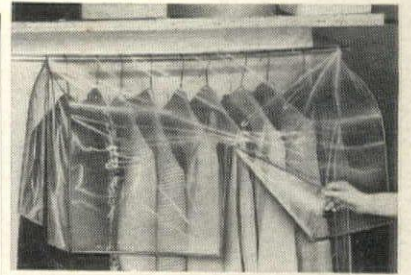

New See-Thru "CLOTHES-SAVER" Keeps Garments Easy-To-Get-At While Protected From Dust!

No more fumbling or groping with clumsy garment bags. Now your clothes can be protected from dust and lint, yet as easy to see and get at as though uncovered. "Clothes-Saver" simply drops over closet rod like a hood. No need ever to remove it. You see through the durable glass-clear plastic to hang or remove garments in a jiffy through the handy center vent. Pays for itself in cleaning bills saved. Protects 6 to 18 garments: 18-inch... \$1; 24-inch... \$1.25; 30-inch... \$1.50; 36-inch... \$1.75. Postage paid. Money-back guarantee. No C.O.D.'s. Order one or more for each closet today!

Write For FREE Gift Catalog

HOUSE OF SCHILLER, Dept. HG-43
180 N. Wacker Drive, Chicago 6, Ill.



"convertible"

- WORKS, PLAYS...
- takes a skirt for town
- SKIPS IRONING



fabulous for
4.99

Work, play or lounge in the pop-in suit. Whip on the full skirt and you have complete coverage for town. In washable no iron tattersall seersucker. Red and navy on white, also cocoa and green. 10-18 - 9-17.

Braunstein's

MAIL ORDERS FILLED IMMEDIATELY
BRAUNSTEIN'S, INC.
DEPT. HG5, BOX 165, WILMINGTON, DEL.
PLEASE SEND ME: SIZE COL. 2ND COL.
CONVERTIBLE @ \$4.99

NAME _____
ADDRESS _____
CITY _____ ZONE _____ STATE _____
 CHECK MONEY ORDER C.O.D.
(PLEASE ADD 25¢ FOR POSTAGE)

A DOLLAR DEPOSIT REQUIRED ON ALL C.O.D. ORDERS, TO BE APPLIED TO PRICE OF ITEM.

CUTS TOMATO INTO 10 SLICES AT ONCE!

This amazing 9-bladed slicer is the handiest food cutter ever made! Just draw it across a whole tomato—and you have 10 perfectly even slices all at once—without any mess or tomato "folding up". SLICEX cuts 10 even slices instantly—for more eye-appealing salads, etc. Just as handy for slicing cooked vegetables, eggs, fruits, butter, cheese, etc. Sure-grip aluminum handle, stainless-steel serrated blades. 8" long. Only \$1.00 delivered. Write to: Mrs. Dorothy Damar, 391 Damar Bldg., Newark 5, N. J.

IDEAL FOR SLICING:

- Cooked Fruits
- Boiled Vegetables
- Eggs
- Cheese
- Butter

only \$1.00



Mrs. D. Damar
391 Damar Bldg.
Newark 5, N. J.

PROFESSIONAL Scratch Eraser
MAKES FURNITURE SCRATCHES DISAPPEAR
In One Stroke!

Banish scratches, faded spots! Just rub with **MAGIC SCRATCH ERASER**—scratches vanish instantly! Restores beauty to light, dark woods. Only \$1.00. Used by movers, dealers, etc.

Money-Back Guarantee on All Items
Beautiful Catalog sent with every order.

Mrs. Dorothy Damar 391 Damar Bldg.
Newark 5, N. J.
In Canada: 77 Vitre St., West, Montreal



in a jam!

Nicest way we know to serve jam or mustard! 1 quart jam jar measures 4" in diameter . . . comes complete with serving spoon and tray. A delicate strawberry finial graces its cover. Mustard jar is 3" in diameter . . . has its own tray, cover and spoon. Both are brightly finished, tarnish-free pewter with clear glass containers. Equally charming for engagement and wedding gifts or your own table!

jam jar **8.00** mustard jar **6.00**

Both postpaid.
Sorry, no C.O.D.'s.

The Whitney Shop

24 ELM STREET
NEW CANAAN
CONN.



Twin Dolphins

Imported Double Cruet or Decanter

Heavy, clear, sparkling crystal dolphins, eight inches tall; tails are ground glass stoppers. A rare and beautiful salad dressing service or double decanter. The unusual graceful design and detailed craftsmanship create a dramatic highlight for your table. A delightful and exciting gift. We know you will want at least one set for yourself.

Dolphin Cruet \$3.95 ppd.

Add 25c Postage W. of Miss. No C.O.D.'s, please
Free Catalog, GIFTS OF DISTINCTION

World Treasures
656 Main Avenue Passaic, New Jersey

hourglass salts and peppers



New, for your table. Shakers of hand-blown crystal with snug-fitting, snap-on, stainless steel caps. Imported from Germany. 2½ in. high, the pair, \$4.95.

please add 25c for shipping

The NEW Store

Elm Street, New Canaan, Conn.

MY GREY HAIR IS NATURAL LOOKING AGAIN

says **Jan Garber**,
Idol of the Airlines



"No matter what color your hair was before it turned grey (black, brown, blonde, or red) **TOP SECRET** gives grey hair youthful, natural looking color!" says Jan Garber, famous dance band leader. "I noticed results after just a few applications. And **TOP SECRET** is easy to use—doesn't stain hands or scalp. I look years younger. And **TOP SECRET** keeps my hair looking lustrous and well-groomed. It's the only hair dressing I use."

YOU LOOK YEARS YOUNGER

TOP SECRET has been a favorite with famous personalities for years. Exclusive **TOP SECRET** formula imparts natural looking color to grey or faded hair. Does not streak or injure hair. Not a tint.



Start using **TOP SECRET** today. Send \$5.00 (Fed. Tax incl.) for 6 oz. bottle, postpaid. No C.O.D.'s, please. Money back if you're not delighted with results.

Albin of California

Room 45, 1401-13 W. 8th St., Los Angeles 17, Calif.

SHOPPING



Festive appointment for a garden party, for a buffet on the terrace: the Oriental lantern shown here. It is made of accordion pleated rice paper in assorted colors. Red, blue, yellow, green, orange. About 9" in diameter x 12" high. \$3 postpaid the set of six. Order from **Lowe & Sons**, 490 N. Los Robles Ave., Pasadena 4, Cal.

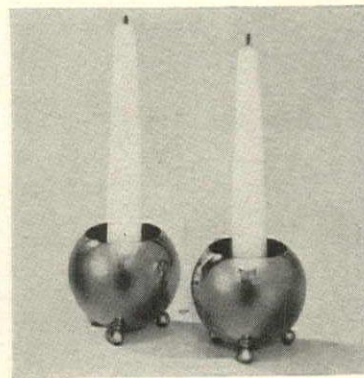

Candle drip will pose no problem if you set the candles in containers like the ones shown here. The deep footed bowls are made of polished brass. Inside each is a socket. About 2¼" in diameter, these holders are modestly priced at \$2.50 postpaid the pair. From **Arvi**, Box 6776, Fort Davis Station, Washington 20, D. C.

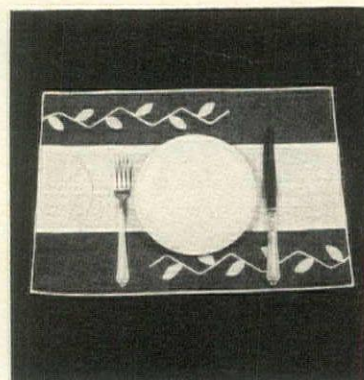

Attractive place mat to use on a summer table. It is made of the fine fiber of the abacca plant. Standard in size (12" x 18"), it comes in two color combinations: natural and wine or natural and aqua. And the price tag is a modest one: \$3.75 for four mats. Postpaid. From **Mrs. Wiggins Mail**, Box 474, Wolfeboro, N. H.



NEW MAGIC PADS RID HOME OF INSECTS!

Positively no work with Bug-Nix Pads—just lay 'em, leave 'em, forget 'em, that's ALL! No poison baits, mess, oil, odor—AND no need to remove humans, food, pets, plants, close off treated areas, repeat treatments every few weeks or upset home routine as is necessary with cone candle type or lamp vaporizers! Definitely no chores when easy, economical, clean Bug-Nix Pads do the work—contain chlordane, scientific killer of filthy roaches, silverfish, ants, waterbugs, carpetbeetles, brown dog ticks, crickets, box elder bugs! **KILLS all the insects exposed to pads!** Simply put Bug-Nix where pests hide, crawl or enter. Amazing results! Good 90 days! Moneyback guarantee. No C.O.D.'s or stamps.

18-pad package ONLY \$1.00 ppd.

V. S. BABCOCK CO., Dept. G5
Box 61, San Francisco 1, Calif.

RENEW YOUR RUGS

Wool—Cotton—Linen—Rayon
Amazing New Dye—Just Rub on Rug—Right on the Floor!

Restore your rug's original color or bring out your favorite new shade! This amazing new rug dye can be used on solid, mixed or figured red rugs. Neutral rugs take any color. Conceals most spots and stains. Colors quickly and evenly. One kit does a 9 x 12 rug right in your own home. Just brush on . . . let dry overnight. Presto! Your rug looks like new in the morning.

DIYES ALMOST ANY RUG

For wool rugs, use **RUGADUB** in Hedge Green, Emerald Green, Gray, Midnight Blue, Wine, Raspberry or Tobacco Brown. For cotton, linen and rayon rugs, use **DYCOT** in Dark Green, Lime Green, Delft Blue, Medium Red, Red Plum, Copper Brown or Charcoal Gray. **DYCOT RUGADUB** or **DYCOT** kit includes dye, mixing tray, brush and simple directions. ONLY \$3.95. Hurry . . . order now. Specify color wanted and type of rug. Refresh your colored rugs with our nearest shade.



Money Back Guarantee
Just send \$3.95 (check or M.O.) with name and address or order C.O.D. and you pay postage. Specify color you want and present type rug and color. Money back if not delighted.

The CHAIR-LOC Co.
Dept. HG-55
Lakehurst, N. J.

AROUND

Extra, extra! Do you need an extra medicine cabinet? Get the one shown here. Made of pine, masonite and plexi-glas, it is finished in white enamel. It's designed to hang on the door of a closet. 15" x 38" x 5". \$14.95. 21" x 38" x 5". \$16.95. Postpaid. Add 50c West of Miss. Bodine's, 444C Belvedere Avenue, Baltimore.



For summer reading you need this charming little bookmark made of leather and fitted with a magnifying glass. Note: the glass is removable so that you may carry it in your pocketbook. Colors: red, green, blue, black and wheat. Tooling is gold. \$1.50 plus 15c postage. Aimee Lee, Dept. HG, 545 Fifth Avenue, New York.



Pottery skillet. This charming cooking utensil is made by the famous Tonalá potters. Note the round French handle, the colorful Mexican designs. Background colors: cream or terra-cotta. \$3 postpaid the set of two skillets: one 10" in diameter, the other 8". Order from The Old Mexico Shop, Dept. HG5, Santa Fe, N. M.



Shady Lady
"Your own private cabaña."
*trademark

Pockets for cigarettes and lotion.
Pocket in headrest for towel or tee-shirt.

KILLS FLIES... INSECTS

FREE YOUR HOME OF INSECTS
NEW INSECT CANDLE... easy to use... place lighted candle on ashtray or saucer. Invisible vapor penetrates every corner killing exposed flies, ants, mosquitoes, moths, bed-bugs and similar insects. Effective for weeks. Chlorophyll treated. Each candle treats 500 cubic feet. Easy to use, no powder, no spray. For home, garage, basement. Must do the job or money back. Economical... set of 15 candles \$1. Ppd. Carol Beatty, Dept. P-905, 7410 Santa Monica Blvd., Los Angeles 46, Cal. FREE CATALOG of 200 selections.

100 Square feet of Glamorous Outdoor Living!
BREEZY SPACIOUS SUMMER HOUSE
SENSATIONAL FACTORY-TO-YOU PRICE
\$69.95 8' x 8'
10' x 10'... \$89.95

Heavy Duck Top Mildew-Resistant
Saran Plastic Screening
Full Length Zipper Entrance
Lightweight Easy to Erect
Plenty of Room 100 sq. ft. of space

A Summer Resort in your Backyard!
Summer houses like this could sell at much higher prices—never before sold at such a value as this. Entertain your friends and let your children play safely without annoyance of disease-laden flies, mosquitoes, insects. Sturdy, rigid—engineered to withstand summer storms, yet sets up in a half hour. No extra parts to buy. 8' x 8' model: sidewalls 6'3"; center height 8'; weight 125 lbs. 10'3" x 10'3" model: sidewalls 6'3"; center height 8'6"; weight 140 lbs. Saran plastic screens won't rust or mildew. 1" steel tube frame enameled green. 6' door zipper—open from inside or outside. Sold on money-back guarantee. Shipped f.o.b. Goshen, Indiana. 25% deposit on COD orders.

NIRESK INDUSTRIES, Dept. S-1
Chicago 40, Illinois

Hundreds of Dollars Cheaper than Building a Porch!



"The 4-Position Convertible"
A touch of your fingertip—and an ingenious "gear shift" converts this comfortable chaise into a luxurious 26"x76" bed... adjusts it to any of 4 restful positions. This "double life" lounge folds flat to only 42" for easy carrying, easy storage. Put it in the car, take it from porch to lawn, use it indoors, outdoors. Perfect too as guestbed. No mattress needed. Sturdy, yet lightweight, high polished aluminum, weatherproof SARAN plastic cover, multi-colored plaid.
Special priced ONLY **\$19.95**
Send check or M.O. Shipped express collect. Sorry, no COD's. Money-back Guarantee.

FREE—Folder "For Modern Living"

AVRA INDUSTRIES—P.O. Box 8654, Dept. "H-5"—Washington 11, D. C.

Come and Get It!

BEVIN PATIO GARDEN BELL
FOR CHILDREN FOR GUESTS FOR FAMILY

This bell of finest quality highly polished Brass will bring family and guests on the double from all corners of the garden. Its clear ringing tone is sure to carry the news that dinner is ready, or that someone is wanted in the house. With the Bevin Patio Garden Bell, you can even call junior home from his wandering. The bell is 5" high and 6" in diameter, mounted on a black wrought iron pony horseshoe bracket, a handsome and practical addition for gardens, patios, farms, and playgrounds. Ideal gift for the weekend host or as an ornament for a boy's ranch-type bedroom. \$6.49 prepaid. Griffé Enterprises, Box 91, Station D, Toledo, Ohio.

GIVE THE GIFT OF LANGUAGE
It's Fun To Learn by **LINGUAPHONE**
World's Standard Conversational Method
RUSSIAN SPANISH GERMAN
FRENCH CHINESE ITALIAN
MODERN GREEK—any of 32 languages

A Linguaphone Recorded Language Set is a lasting gift for young and mature—an invaluable asset in business, travel, school, armed services, social life. With LINGUAPHONE'S life-like recordings, you LEARN another language the same easy, natural way you learned your own—AT HOME you hear native men and women speak with a 1955 vocabulary. You listen—you Understand—you SPEAK! It's like living in a foreign land. Used internationally by schools, colleges, and business firms. Over a million home-study students. WRITE TODAY for FREE book, "Passport to a New World of Opportunity".

LINGUAPHONE INSTITUTE
24-055 Radio City,
New York 20, N. Y.
Please send me your FREE book.

LANGUAGE INTEREST

NAME

ADDRESS

CITY.....ZONE.....STATE
Leaders for Over 50 Years in Up-To-Date Modern Language Courses.

Inspired idea for beach or poolside! Collapsible sunshade and headrest in sturdy drill fabric over cadmium-plated steel frame.
Colors: Solid blue, yellow, red, green or same colors candy-striped with white. 6.95, postage paid. Send check or money order to:
EVERS WHYTE 3300 Temple St., Los Angeles 26, Calif.

SHOPPING

\$7.95



FIESTA MOC

For your gayest casual moments, a scooped shell of glove-soft leather with a glamour trim of sparkling metallic embroidery in contrast colors. The sturdy rawhide leather sole with its new tear drop heel assures long indoor-outdoor wear. Perfect hand-lasting and air-foam innersoles provide comfort the "Red Man" never dreamed of. Exciting Indian colors: copper, black or white.

4 1/2-9
Nar., Med. **Satisfaction Guaranteed**
We pay postage except on C.O.D.'s

SEND FOR OUR NEW MOCCASIN FOLDER

WESTERN BRANDS

DEPT. HG5 • ESTES PARK, COLORADO



AMAZING VALUES! German Stainless "PENTHOUSE" \$3.15 a Place Setting

Simplicity usually is expensive—but not this time, because we import this fine German Stainless Steel and sell by mail! Smart for everyday use, casual entertaining; perfect for young marrieds. Luxurious weight, brushed satin finish. Knives have SHARP tempered steel blades, solid handles. Tarnish proof, wears forever. Each piece has famous maker's Hallmark! Open stock, also serving pieces. Sets are gift boxed.

"PENTHOUSE", 4-pc. Place Setting... \$ 3.15 (choice of salad fork or soup spoon)

5-pc. Place Setting, as shown... 3.00

16-pc. Set, four 4-pc. Settings... 11.95

20-pc. Set, four 5-pc. Settings... 14.50 (Plus 50¢ mailing, Californians add tax)

Buy at our risk! Order now! If not satisfied, return it to us within 10 days for exchange or full refund.

SPECIAL OFFER! Send just 50¢ for sample teaspoon to see fine quality. 1 to a customer. **FREE CIRCULAR** shows 8 different patterns. **FREE CATALOG** of gifts, home ideas. Write today. Clip this ad test you forget.

BOWMAN'S, Dept. HG 55
1631 Filbert St., San Francisco 23, Calif.

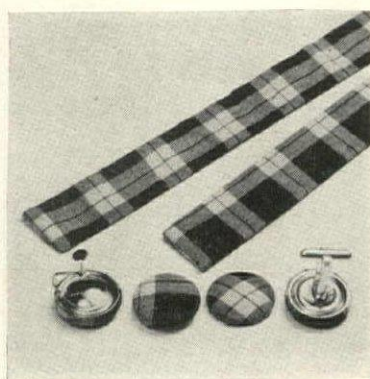

Tartan accent for your spring and summer sport clothes: string tie, earrings and cufflinks. Made of fine gingham in assorted clan plaids. Tie is 36" long; links and earrings have sturdy nickel-plated backs. \$3.95 postpaid the set of three. Order from New England General Store, Plain St., Millis, Mass.

Indoor - Outdoor

Portable Electric Rotisserie
NO WIRES • NO CORDS • NO CONNECTIONS

BATTERY DRIVEN ELECTRIC MOTOR
Uses Low Cost Flashlight Batteries



Only \$11.95



the biggest salad news since Caesar!
SALAD-MAKING IS FUN WITH Sala-Tossa

Salads look and taste better in the new, spillproof Sala-Tossa. Measure dressing into built-in graduated cup, rub garlic, etc. on serrated surface. Add greens, replace leak proof top and toss. Unique tumbling action covers greens evenly... instantly. Complements the most discriminating table in shatterproof green, black or white Styron.

only \$2.95 postpaid • no C.O.D.'s please
Write for free catalog...
ETT-BARR CO.
Altadena 25, California



Electric carafe to use anywhere in the house, but especially in the nursery or sick room. Made of highly polished aluminum, it has a generous 6-cup capacity. Handle and base are finished in satin black. \$9.95 postpaid complete with appliance cord. Mrs. Dorothy Damar, Dept. HG3, 741 Damar Building, Newark, New Jersey.

Raises, Lowers, Adjusts As Required

This Roto-Master Portable can be used anywhere, anytime. Perfect for backyard barbecues, picnics, fishing trips. Clamps to any grill. Quick, easy adjustment for dozens of uses outdoors and in. Battery operated motor revolves spit in steady, even turns for tastier meats. Heavy duty steel bearings and rods plated against rust. Motor and battery fully enclosed from rain. U.L. Approved on-off switch. A marvelous value at \$11.95. Send cash, check or money order and we'll pay the shipping to save you approx. \$1.00 C.O.D. postage. Satisfaction guaranteed.

STERLING SALES CO. Dept. 1
216 W. Jackson Blvd., Chicago 6, Illinois

For Homes, Gardens, Pools, Patios

Beautiful JEWEL Electric COLOR CHANGE FOUNTAINS

Bring you The "Music" of a Bubbling Brook and the Beauty of a Rainbow



Nothing adds so much charm to your home, hallways, garden, pool, patio or table setting as a Jewel Electric Color Change Fountain. Cascades of sparkling water are illuminated from below by beams of constantly changing colored light. No water connections. Just plug into electric outlet. Cools and humidifies atmosphere, preserves furniture. Metal, Stone or Natural Rock.

No. 525 Table Model
Send 30¢ for 64-pg. catalog of Jewel Electric Fountains, Garden ornaments and other specialties for homes, gardens, pools and patios.

No. 551 Floor Model

JEWEL ELECTRIC & MANUFACTURING CO.
Established 1885
216-HG. W. Kinzie St., Chicago 10, Ill.



Rid Your Home of Insects—\$1

Amazing new bug killer Cones—rid your home of insect pests the cheapest and most positive way! Just light... that's all. Cones burn like incense—invisible vapor penetrates entire room, destroying all exposed insects. No oily sprays—no mechanical gadgets—no after odor—NO WORK! Miracle Bug-Rid Anti-Insect Cones kill flying moths, flies, mosquitoes, gnats, spiders, roaches, silverfish, wasps. 14 Cones and burner for \$1, postage paid. Guaranteed to do the job or your money back! Order Bug-Rid Cones direct by mail from Sunset House, 627 Sunset Building, Hollywood 46, California.

DON'T BE FAT!

If you just can't reduce and have tried dieting, pills and tablets—try relaxing, soothing SPOT REDUCER, a massager that's tested, and has U.L. approval. Lose weight where it shows most! The relaxing, soothing massage helps break down FATTY TISSUES, helps tone the muscles and flesh, and the increased awakened blood circulation helps carry away waste fat—helps you regain and keep a firmer and more graceful figure. When you use the SPOT REDUCER, it's almost like having your own private masseur at home. It's fun reducing this way! Lose pounds and inches quickly, easily, safely, without risking health. For aches and pains due to over-exercise. Also used as an aid in the relief of pains for which massage is indicated. Sold on MONEY BACK GUARANTEE! Reduce or NO CHARGE! (FIRMS FLABBY TISSUE!)

Restores elasticity to sagging skin.
STANDARD MODEL only \$9.98 ...
AMAZING DELUXE MODEL only \$12.98.
(Save 90¢ postage. Send payment with order)
send to **BODY MASSAGER CO.**
318 Market Street, Dept. B-858
Newark, New Jersey

PORTABLE LOUNGE CHAIR

For perfect comfort—tote your own chair in a smartly colorful carrying case. Relax luxuriously at home, beach, picnics, etc., in this all-purpose chair with 2 seating adjustments. Gay Red or Green water-repellent duck seat on strong, rustproof frame of highly polished aluminum. Feather-light and scientifically designed to fold or set up in a jiffy. 21 1/2" x 6" x 26" long when folded.

Complete with Case \$10.95

Deluxe Chair with striking plaid seat of heavy duty woven Saran in zippered case with adjustable strap. \$12.50

No. C.O.D.'s. Write for Free Catalog. Add 50¢ postage East of Mississippi Add \$1.00 postage West of Mississippi

LEISURE INDUSTRIES

Dept. HG 96-09 Metropolitan Ave. Forest Hills 75, New York

HAND-WROUGHT WICKER-WIRE PLANTERS



Left: Tea-Cart Planter—#TC-500 with cast tulip flower pattern. Unmatched beauty for planting your potted flowers. Use indoors or outdoors. Easy to roll. Steel, all-welded frame. Cast aluminum wheels. Aluminum pan. 30" high, 32" long, 20" wide. \$29.95

Both items have baked enamel finish. Black, white, pastel pink, blue or green. Pan painted contrasting shade. Please specify color desired. Satisfaction guaranteed or money back. Shipped express collect. Sorry, no C.O.D.'s. Send check or money order. 2 week delivery.

Below: Pedestal Planter Flower Box #FB-600. Cast flower patterns. Adds beauty and distinction for any flowers. Cast aluminum and wrought iron under frame. Aluminum pan. 30" high, 34" long, basket 10" wide. \$19.95

PLANTATION PATTERNS
1425 First Avenue Bessemer, Ala.

AROUND

For Father and Mother: a versatile money clip. It's made of twenty-four karat gold-plated metal. Besides holding folding money, it has a place for two photos and an identification card. \$1.50 postpaid including a three-letter monogram. Order from Vernon Specialties, Dept. HG, 156 Fourth Avenue, Mt. Vernon, N. Y.



De luxe case for the cigarettes of a luxury-loving woman: the gem studded one shown here. Made of gold-plated metal decorated with baroque roses embellished with fake pearls and rhinestones, it is lovely appointment. Standard or king-size. \$8.95 ppd. Tax incl. Townsend House, 645 Bergen Ave., Jersey City, N. J.



Century Old Beauty Authentically Reproduced in Cast Iron—Aluminum



CLASSIC URN
Cast Aluminum. White, Antique Green, Black. 15 1/2" high, 12" outside diameter.
\$32.50



POMPEIAN STATUETTE
A unique Bird Bath for your Garden or Lawn. White or Antique Green. 32" high. **\$69.50**

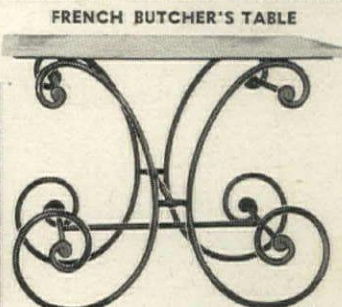

FRENCH BUTCHER'S TABLE
From the heart of Provincial France. 36 1/2 x 25 1/2—28" high. White Marble top, Wrought Iron base in Black, Antique Green, Red, **\$189.50** White.

RICH ANTI-BELLUM NATCHEZ
Luxuriously patterned Grapevine Set in C.I. C.A.
Settee #120 39 1/2" long \$49.50 \$59.50
Chair #121 with ornamental apron \$21.50 \$25.50

Catalogue on request. Send check or money order. Crated free. Shipping charges collect. Specify freight or express.



ANTIQUE IRON CRAFTSMEN

Dept. 5-G,
2500 27th Ave. N.
Birmingham, Ala.



Whither blow the winds

The Rooster Weather Vane is made of hand hammered copper, finished with 22 karat gold leaf. Rooster is 3/4 full bodied, mounted on steel spire.

Prices, f.o.b. New York

- No. 332—Rooster 13 inches high—\$30.00
- No. 333—Rooster 24 inches high—\$49.00
- No. 334—Rooster 28 inches high—\$71.00

FISKE Weather Vanes have topped buildings for more than 96 years. Time does not dim their beauty nor reliability. Many other designs. Illustrated folder and prices on request.

J.W. Fiske IRON WORKS
ORNAMENTAL METAL WORK
78 Park Place, Dept. G, New York 7, N. Y.
ESTABLISHED 1858

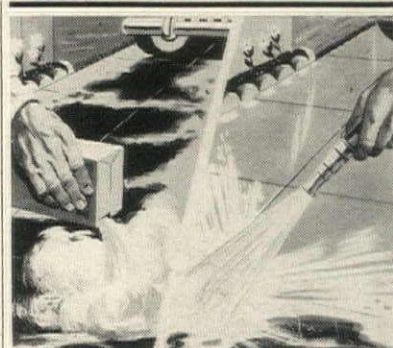

WASH OFF DRIVEWAY and GARAGE STAINS

Cars drip oil and grease causing ugly stubborn stains and spots on your driveway and garage floors. Just sprinkle on this amazing new STANE-OFF powder, then hose away as instructed. Presto! Cement is sparkling clean again! Remove stains easily and quickly from brick, cement, black-top and patio. Money back guarantee. 12 oz. \$1. Ppd. Carol Beatty, Dept. P-J05, 7410 Santa Monica Blvd., Los Angeles 46, Calif. Send for FREE Catalog of 200 selections.



BRACELETS Of Rare U.S. Gold Coins

Seven rare gold coins, every one a collector's item. Each of these authentic U.S.A. coins is mounted in a 14K gold ring to preserve and protect it.

7 coins suspended from a 14K gold bracelet
\$250 Tax incl.

Johnston JEWELS Ltd.
WALDORF-ASTORIA HOTEL
MAIN LOBBY
NEW YORK CITY

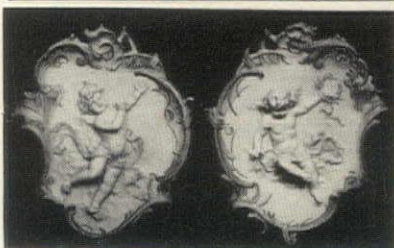

WOODLAND RHAPSODY

Frolicking Cupids are set in baroque-shaped reproductions of famous Royal Vienna. They are antique white, unglazed bisque with burnt sienna highlights which match all color schemes. The dainty cupids are sculptured in three dimensions and appear to be stepping right out at you. Each one is 7 1/2" tall and 8 1/2" wide. So lovely and modestly priced!

THIS SET ONLY **\$7.95** POSTPAID
Satisfaction guaranteed.

MONO-ART STUDIOS, Dept. G-5
50 Delancey St., New York, N. Y.

de'cor® SHUTTERS

You can order de'cor shutters by mail, tailor made for the many decorative and practical uses in your home or office.

SEND 25 CENTS for new illustrated brochure, "101 Uses for Shutters"—together with full details on how you can order by mail.



de'cor®
DOORS TOO!



DIVISION OF
STILES, INC.

1557 EASTERN AVE., S.E.,
GRAND RAPIDS, MICH.

Give the Gift of SLEEP COMFORT for MOTHER'S DAY

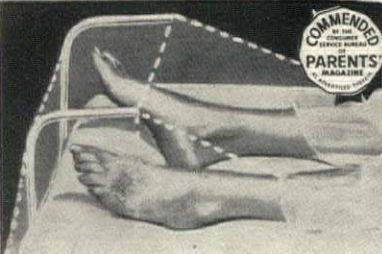

BETTER SLEEP BLANKET SUPPORT is a wonderful convalescent gift for all restless sleepers and invalids because it frees your feet from blanket confinement. Now you can sleep quietly relaxed and comfortable. Ingenious folding arms lift blankets at bedtime, making a cozy free space for your feet. Improved circulation warms feet; eases foot cramps; makes sleep much more restful. Also fine with electric blankets. Fits any bed without attaching. Used by thousands of doctors and patients. Arthritis delight in it. Get one now for yourself and several as gifts. Money-back guarantee. Send check or money order. Only **\$4.75**. On CODs pay postman \$5.10.

BETTER SLEEP CO., Dept. 203
NEW PROVIDENCE, NEW JERSEY



Mrs. Arthur H. Robinson
1035 Thurmal Avenue
Rochester, New York

1000 Name & Address Labels \$1

Your name and address printed on 1000 fine quality gummed labels. **PACKED WITH PLASTIC BOX.** Use them on stationery, checks, books, greeting cards, records, etc. Your choice of 3 lines printed on fine quality gummed paper. 1000 labels for only \$1.00 postpaid. Any six orders for \$5. **THIS IS A SPECIAL OFFER.** A sensational bargain. Ideal for gifts. Makes a wonderful, useful present. Satisfaction guaranteed. Handy Labels, 511 Jasperson Building, Culver City, California.



Superbly styled for gracious living.

These handsome pieces from a contemporary collection accent, yet become a part of any setting. Other collections in Traditional, Provincial and Modern design.

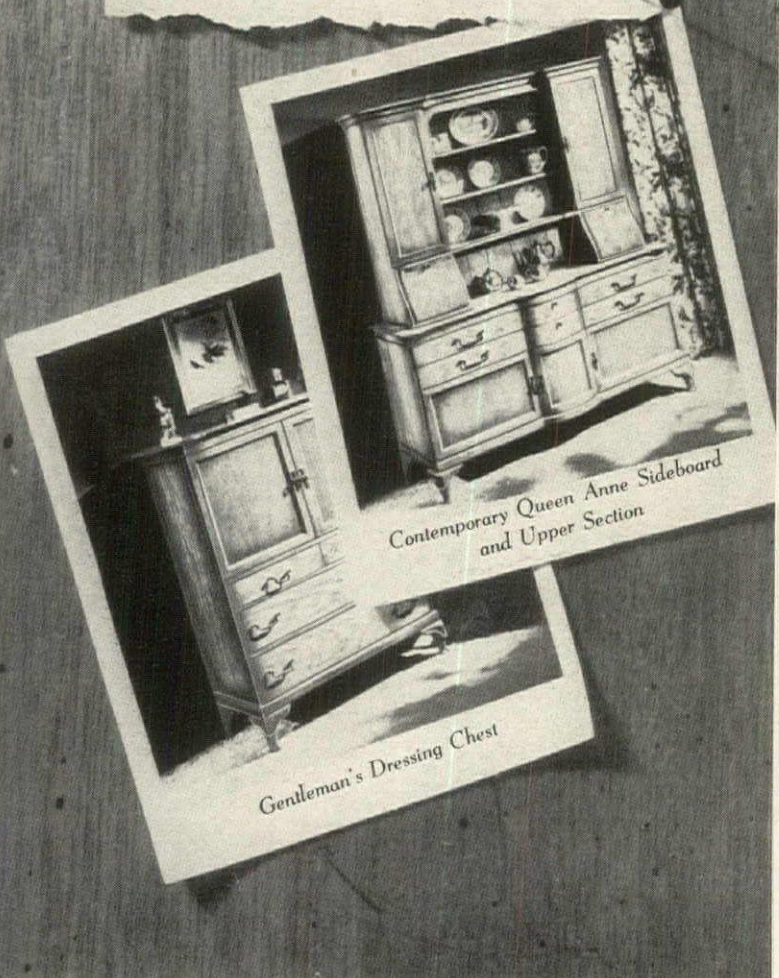

Contemporary Queen Anne Sideboard and Upper Section

Gentleman's Dressing Chest

OVER HALF A CENTURY'S EXPERIENCE STYLING FURNITURE OF UNMATCHED VALUE

QUICK TRICKS *continued from page 36*

2 teaspoons, one to dip out the candy and one to push off with, fill the bite-sized cups or drop onto waxed paper. Chill before using. Makes 15-20, depending on size.

Or, crush graham crackers to make 1 cup fine crumbs. Melt one package semi-sweet chocolate chips over hot water. Stir in the crumbs, 1 cup canned chopped black walnuts, and 1 Tbsp. bourbon. Drop by teaspoons as directed above. Chill until ready to serve.

To fill in the spaces on the plate, you might like to try:

Quicksilver nut sweets

Simply spread a 6 oz. can of shelled unsalted nuts on a cookie sheet. Crisp in the oven at 300° for 15 minutes. Mix 1 Tbsp. melted butter with 1 Tbsp. honey and pour over. Toss with a spatula until the nuts are completely coated with the honey mixture. Turn off the oven and leave the nuts inside, until well dried, tossing again once or twice. These must be stored in an airtight box.

Scalloped oysters supreme

(serves 4)

Always prepare scalloped oysters in a shallow baking dish, so that you won't have an undercooked middle; this method of combining ingredients keeps the bivalves tender and flavorful. Use either canned or frozen oysters, but make sure that you have the small varieties, which are better for scalloped dishes or stews.

Turn one 10½ ounce can of condensed cream of celery soup into a saucepan. Add ¼ tsp. Worcestershire sauce and the oysters, juice and all. Barely simmer, watching closely all the while, until the edges of the oysters begin to curl. Remove from the heat.

Measure 2 cups prepared stuffing mix. Add ½ cup melted butter or margarine, ¼ tsp. salt, and 1 tsp. monosodium glutamate. Toss lightly. Butter a round 8" pan (it must be at least 1¼" deep; a deep cake pan is fine). Spread a third of the stuffing mixture on the bottom. Cover with half the oysters. Salt and pepper lightly. Add another layer of stuffing. Repeat, ending with stuffing. Bake at 350° until browned and bubbling—about 25 minutes. Serve very hot.

Foie gras muffin

For this delicious and different meat dish, you must have liver sausage, either packed in a casing or in the convenient cellophane tube, at hand in your freezing compartment.

Light the oven and set at 350°. Slice the sausage ¾ to 1 inch thick, remove the casing or cellophane, arrange in a shallow buttered baking dish, and set in the oven to heat. Split packaged English muffins so that you'll have half a muffin for each serving. Butter lightly and set in the oven with the sausage, to brown and crisp.

In a small saucepan, melt 3 Tbsp. butter or margarine. Blend in 3 Tbsp. flour. Add 1 cup milk slowly, stirring, and cook, still stirring, until shiny and smooth. Remove from the heat. Add 4 Tbsp. herb-flavored mustard sauce, 1 Tbsp. sugar, 1 Tbsp. wine vinegar, ¼

tsp. salt, ¼ tsp. pepper. Stir smooth, or beat smooth with a rotary beater.

Transfer the hot liver sausage slices to the toasted muffins and top with the hot mustard sauce. Garnish with a little chopped fresh parsley, if you have it on hand. This quantity makes quite a lot of sauce; it's delicious cold, as a dressing for cold meat sandwiches, and easily reheated over hot water for use as a sauce for green vegetables.

Thick slices of thuringer or bologna sausage are equally fine served in this fashion. Add a salad of peeled seedless Bermuda, sliced, and slices of sweet Bermuda onion, sprinkled with coarsely ground black pepper and dressed with a tablespoon or two of olive oil, and a few ripe olives for accent. No vinegar is needed here; the acid of the oranges is exactly right for a perfect blending of flavors.

Charleston peanut chowder

Melt ½ stick butter or margarine in a heavy saucepan; add 1 rib celery diced fine, and one medium onion peeled and diced fine. Cook over low heat, stirring until the vegetables are golden and tender. Add 2 Tbsp. flour and blend until smooth. Then add 4 cups canned chicken broth slowly, stirring all the while until satiny and fairly thick. Cook about five minutes. Check the seasoning. If it doesn't taste enough like celery, add a teaspoon or so of celery juice. Or a teaspoon of celery seed.

Now stir in 1 cup milk, ½ cup light cream (or ½ cup milk and ½ cup powdered cream, if you don't happen to have fresh cream on hand), ½ cup crunchy style peanut butter, ½ tsp. monosodium glutamate and a little salt, pepper and paprika to taste. This step will go more quickly if you soften the peanut butter with a little of the milk before combining it with the remaining ingredients.

Heat below the boiling point until well blended and piping hot, stirring all the while. Taste and correct the seasoning. This will serve 6 generously. For a garnish, float cubes of leftover ham, or a teaspoon of chopped parsley, in each cup.

Salad puffs

Start the oven going at moderate, or 350°. Combine 2 cups creamed cottage cheese, ¼ cup melted butter, 1 tsp. salt, ½ cup caraway seeds, 1 whole egg and 1 egg yolk. Blend thoroughly.

Spread fairly thick on halved frankfurter rolls or slices of rye or canned pumpernickel, being sure to have the edges nice and neat. Dust with paprika. Place in the oven until the bread is heated through and the cheese topping is set; it will take about 10-15 minutes. Serve at once.

This is a delicious finger bread for luncheon service; with a fruit salad plate, for instance, it's superb if you have two or three different breads on hand so that you can have a variety of puffs. It adds greatly to the interest. This quantity makes enough for about 15 rolls or bread slices; try making it up in this quantity and refrigerating the rest for a future meal.

MUSIC: TURNTABLE

Poetry recordings

The renaissance of spoken verse is discussed in a provocative article on new recordings, by Walter Kerr, drama critic of the "New York Herald Tribune"

People, especially people who remember their college courses in Creative Writing, will still shake a finger at you and tell you that poetry was meant to be read aloud. This is a bit of information that non-readers of poetry are rather proud to possess. It isn't a very practical piece of information, since it doesn't lead them to the practice of reading poetry aloud, and it certainly doesn't lead them to reading poetry in the study. In a way, I suppose, it's a splendid excuse for not reading poetry at all.

Anyway, what once was true hasn't been at all true for quite a long time now. Even if it is sound theory that poetry infiltrates the blood stream best when its melodic pressures are directed immediately against the ear, the fact remains that the modern poet distributes his emphases for the pleasure and interest of the eye. (An extreme example, of course, is the splitting of a single word over two lines, as in the visual clamor of E. E. Cummings.) More than that, the poet has begun to count on careful perusal, with its possible backtracking, to the point where he feels perfectly free to indulge in abstraction, and in a concise but cramped syntax, as much as he likes.

Under these circumstances it is difficult to do much about the revival of read poetry, even with the advantage of records. E. E. Cummings, for instance, actually loses in fascination and shock power by being heard. Caedmon Publishers offers Mr. Cummings in generous doses of *Him, Eimi, Santa Claus*, and the slighter pieces, and Mr. Cummings is spectacularly willing to open his throat, to take breaths "bigger than a circus tent," and to splash a rainbow of vocal coloration over his essentially intellectual constructions. Mr. Cummings does not read dryly; he is no pedant. But the very enthusiasm that pours from him, the deliberately mellifluous tones, serve to open a gap between us and his work that wasn't there before. The reading is juicy, conventionally rhetorical; the verse isn't. The result smacks faintly of ham. (One small irony that crops up as you listen to Cummings out loud is the discovery that the author's famed aversion to capital letters is a shrewd, and perhaps necessary, feint; he is the greatest purveyor of capital letters going, with his *Man, Time, Space, Death, Them, Was, Why, Isn't, Where, and Yes*—you can't miss them on the record.) Visual verse does not turn into aural verse simply by being sung.

W. H. Auden does not try for an organ recital, and thereby presents us with the reverse side of the problem. In the album that Caedmon has given us (*In Memory of W. B. Yeats, Precious*

Five, Seven Bucolics, and five other selections) the author reads precisely, judiciously, even austerely. He is not eager to add to what has been perfectly realized on the printed page; he seems, rather, to be reading arabically, coolly forming the letters for us so that we shall see how the line looks. Once in a while there is a specifically vocal effect: Mr. Auden has a wonderfully terse fashion of ending a poem as though the continuity of life had been snipped with a scissors. But the reading is—as almost any reading of this kind of poetry must be—too fast; the moment we allow ourselves to savor an image or to pursue its intellectual extension, we lose the thread of thought, and the links of feeling. Contemporary poetry does not, as a rule, have natural aural progression. It does not unwind; it lies in a tight, lovely coil. Mr. Auden respects its shape, tracing its intricacies with suitably pursed lips. But the final impact is necessarily professorial, a little like a sight-seeing guide who has taken you around the cathedral efficiently and discreetly and now hopes you won't be vulgar enough to ask questions.

The fact that most current recordings of poems are made by the poets who wrote them is in itself an indication of our lack of confidence in the power of spoken verse. We do not really buy these albums because we want to hear verse read, or because we expect it to be read well; we buy them simply to hear the voices of living poets. This represents a praiseworthy curiosity on our part, no doubt, but it does not suggest a thrilled and expectant pursuit of pleasure.

The poet who came closest to binding these two things together was the late Dylan Thomas, a Welshman with a Welsh instinct for the platform. We are lucky now to have the two Caedmon volumes of Thomas, with their bubbling, back-slapping inebriation. An untimely death was untimely in many ways: Mr. Thomas had made conscious assault on the conscious silence of the contemporary versifier, was well along in his battle to make the written word ring out forcibly and intelligibly in the auditorium. The battle wasn't finished, or won. The exhilaration of Thomas, on records, is the exhilaration of a personality, of an excited and exciting voice; it diminishes after its first impact, constricted by the involutions of the poems themselves. But Mr. Thomas had started from the premise that the intellect and the ear could be simultaneously satisfied, and his recorded work stands as an important step in a heartening experiment.

Perhaps nothing is stranger at this point than the continued, almost eerie, (Continued on page 92)

Magic moments within the reach of every family... Magnavox High-Fidelity!

If you enjoy music—think of hearing every note clearly—without distortion—exactly as it sounds at concert stage or studio. Magnavox makes this thrilling experience possible for everyone at remarkably low cost. For high-fidelity instruments recognized everywhere as the finest, see these and other magnificent models at your Magnavox dealer's. His name is listed under "Television" in the classified phone book.

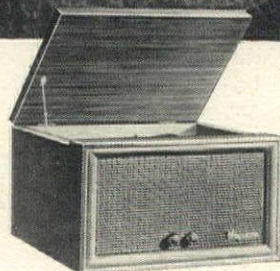

2

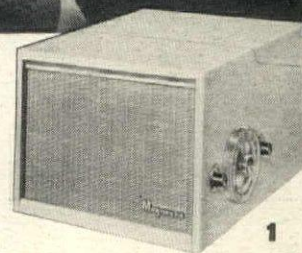

1

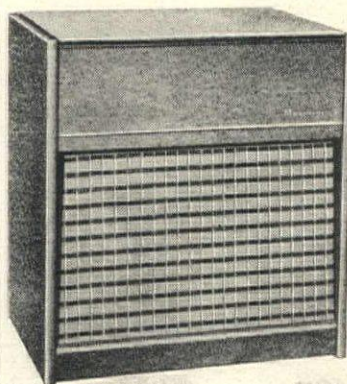

3

1. Baton 220A—compact table radio-phonograph. Fine performance. Extended-range tone. Two front-mounted speakers. AM radio, 45 rpm changer. Big easy-to-tune dial. Cordovan, Green or Blond. \$69.95.

2. Playfellow TP254M—high-fidelity phonograph. Two extended-range speakers with sound diffusers. Push-pull amplifier. Automatic 3-speed changer, dual styli. Acoustical cabinet. Genuine mahogany. \$99.50.

3. Magnasonic 210—high-fidelity console phonograph has 12" plus 5" speaker. 10-watts audio power. Push-pull amplifier, 3-speed changer, dual sapphire styli, smart acoustical cabinet. \$149.50.

More people own Magnavox High-Fidelity Phonographs than any other make.

The magnificent
Magnavox
high-fidelity • television • radio-phonographs

THE MAGNAVOX COMPANY, FORT WAYNE 4, INDIANA

POETRY RECORDINGS *continued from page 91*

effectiveness of a man who shouldn't have been effective at all. The impulse toward the commercial recording of poetry in our time was given by T. S. Eliot some years ago, under the auspices of the Harvard Vocarium. Mr. Eliot, with both his tongue and trousers rolled, ought to have been an anti-septic reader, a man with ashes in his mouth. There was a time when professional readers of poetry rocked with glee over the prim spasms of Mr. Eliot getting 'round the prickly-pear. Re-hearing the Harvard selections today, though, is a chastening experience. Eliot is an excellent reader of Eliot. The poetry does have, of course, a strong conversational bias; the author has not admired the late Elizabethans and the Jacobean for nothing. But more than that, Mr. Eliot has a permanent streak of the stage-struck in him; in his tidy way, he is a showman; his heart and soul belong to the mocking vaudeville of "Under the bam, under the boo, under the bamboo tree." If his readings are the readings of a boy hauled into the parlor, they are the readings of a boy who has been hiding behind the drapes waiting to be hauled into the parlor. Mr. Eliot's instinct is musical, graphic, mimic. Because of this, we are never at a loss over intellectual content; we are pushed head-

long by a serious entertainer and we enjoy the scenery as it whizzes by. (Compared to more recent recordings, the Harvard Disc begins to sound echo-chamberish today, and it might be wise to re-record any minute.)

But the victory of spoken verse, if it is ever to come, will come, I think, not through the poets themselves but through skilled, professional interpreters. The poets must solve the basic literary problem; actors and actresses will probably have to take over at the lectern. This seems to me clear enough from the graceful, assured, varied, easily powerful vocal skill that Judith Anderson brings to selected readings from Edna St. Vincent Millay (Caedmon). Miss Anderson has a voice that is enormously suited to records; she has at her disposal the kind of technical equipment that a sober poet might pray for. She is still, I think, a bit hesitant about asserting herself, fearful lest a firm interpretation of her own commit the poet to something the poet mightn't have meant. (And this is a problem to be solved, too: should an interpreter hug the lines out of cautious respect, or cut loose in the interests of excitement?) But if we are to listen for pleasure—if we are to relax and let the verse find its way to us—Miss Anderson's way is the best so far.

BERMUDA *continued from page 33*

ship it takes two nights from New York and costs \$125 or more for the round trip, but the fun of the voyage on the luxurious "Queen of Bermuda" or "Ocean Monarch" is well worth the difference. Other ships sail from American and Canadian ports: consult your travel agent, there may be a specially convenient way for you.

Where to stay: You can't be over a mile from the sea, so don't worry much about location—tho' it is nice being able to roll right out of bed into the water. Room prices range from \$25 a day right down to \$3.50 or less in smaller guest houses or private homes, often including breakfast, even dinner. There is a vast choice, but wherever you stay, you

can be sure of cleanliness, comfort, genuine hospitality. For complete lists of hotels, guest houses, and rooms in private homes, write the Bermuda Government Information Office, 620 Fifth Avenue, New York City, or phone Circle 6-6055 (there is a branch in Toronto).

A few prices: Motorized bicycle \$4.50/day, \$15/week; sail-yourself sailboats \$9-10/day; deep-sea fishing (in an ocean-going cruiser carrying six, complete with skipper, bait, tackle) \$50-60/day; helmet-diving tours \$7.50/person; aqualung tour (including camera and film) \$10/person, \$15 for two; half-hour flight over the islands for two or more \$6-7.50/person. NICHOLAS CUPPY

Two new aids for gardeners

Flower color detector

Gardeners who wish to identify flower colors accurately will find the *Flower Color Detector* a convenient chart of graduated hues. It can be used on plants in the garden; in flower show staging, exhibiting and judging, to describe flowers; to match or specify painted or fabric backgrounds. Price, \$1 each.

Directory of American Horticulture

This 96-page book lists horticultural organizations in the United States and

Canada, universities and colleges teaching horticulture, trial grounds and test gardens, All-America rose and seed selections, botanic gardens and arboreta, public and other gardens, garden centers, state flowers and trees, horticultural awards. Price, \$1 each.

If ordered together, the *Flower Color Detector* and *The Directory of American Horticulture* will be sent for \$1.50. Address the American Horticultural Council, L. R. Hubbard, Secretary, 228 Edgewood Ave., Westfield, New Jersey.

Buy U. S. Savings Bonds



these fine stores in your community have

Carefree Cottons

WASHABLE BEDROOM ENSEMBLES

Visit them now!

<p>ALABAMA Birmingham Parisian, Inc. Dothan Blumberg's Montgomery Dexter Interiors</p> <p>ARIZONA Phoenix Barrows Furniture Co.</p> <p>ARKANSAS Eldorado B. W. Reeves</p> <p>CALIFORNIA Alhambra Maury's House of Linens Lancaster Clark's Curtain Cottage Norwalk Ade's Home Shop Oxnard Gordon's Home Shop Santa Ana Horton Furniture Co. Van Nuys Paris Drapery Westwood Village Bullock's</p> <p>CONNECTICUT Danbury Bohan's Middletown Itkin's New Britain Davidson & Leventhal Waterbury Bedford, Inc. West Hartford Bernard's</p> <p>DISTRICT OF COLUMBIA Washington Lansburgh's Washington Woodward & Lothrop</p> <p>FLORIDA Ft. Lauderdale Grosse Pointe Furniture Shops Gainesville Lowry Furniture Co. Lakeland Maas Bros. Orlando Ivey's St. Petersburg Maas Bros. Tampa Maas Bros.</p> <p>ILLINOIS Aurora Leitz & Grometer, Inc. Belleville Brunsmann's Shoppe Evansville The Curtain Shop Kankakee Turk Furniture Co.</p> <p>INDIANA Gary H. Gordon & Sons Indianapolis L. S. Ayres Kokomo Miller Furniture Co. Richmond Weiss Carpet & Drapery</p> <p>IOWA Burlington Buettner Furniture Co. Cedar Rapids The Killian Co. Fort Dodge Home Furniture Co.</p> <p>KANSAS Coffeyville H. W. Read's, Inc. Salina Norris Furniture Co. Topeka Crosby Bros., Inc.</p> <p>KENTUCKY Ashland Parsons Furniture Store Lexington Purcell's</p> <p>MARYLAND Baltimore Hutzler's Bethesda Smith's, Inc.</p> <p>MASSACHUSETTS Boston Gilchrist Co. Boston John H. Pray Worcester Salem Sq. Curtain Store</p> <p>MICHIGAN Kalamazoo Home Furnishings Co. Lansing J. W. Knapp Co. Pontiac McCandless, Inc.</p> <p>MINNESOTA Minneapolis L. S. Donaldson St. Paul Emporium Virginia Ketola's</p> <p>MISSISSIPPI Jackson Kennington Co. Meridian Marks Rothenberg</p> <p>MISSOURI Kansas City R. H. Macy Co. St. Louis Stix, Baer & Fuller Co. Springfield M. Netter Dry Goods</p> <p>NEBRASKA Lincoln Miller & Paine</p> <p>NEW JERSEY Jersey City Rosen Decorators Millburn L. Bamberger & Co. Montclair Hahne & Co. Morristown L. Bamberger & Co. Newark L. Bamberger & Co. Newark Hahne & Co. Newark Sherman's Decorators Orange Schultz & Behrle Passaic Stanley Decorators Plainfield L. Bamberger & Co. Princeton L. Bamberger & Co. Rahway Koos Bros.</p>	<p>NEW MEXICO Albuquerque American Furniture</p> <p>NEW YORK Albany Textile Store Amsterdam Vallee Brooklyn Schonfeld Curtain Shop Cedarhurst Ducor Decorators Corning Cushing's Glens Falls Lazarus & Sons Jackson Hts. Herald Decorators Jamestown Nelson's Mt. Vernon Krey's New York W. & J. Sloane Port Chester Colony Curtain Store Ridgewood, L. I. Frucht's Rochester Lauer Furniture Co. Schenectady The Carl Co. Watertown Frank A. Empsall Co. White Plains Cantor & Ackerman</p> <p>NORTH CAROLINA Durham Belk Leggett Co. Salisbury R. W. Norman Furniture Winston Salem Davis, Inc.</p> <p>NORTH DAKOTA Fargo Coleman's</p> <p>OHIO Ashland Gilbert Furniture Co. Bowling Green Byers Canton Treen's Youngstown G. M. McKelvey Co.</p> <p>OKLAHOMA Bartlesville Hait Furniture Co. Muskogee Calhoun Dry Goods Co. Norman Landsaw Furniture Co.</p> <p>PENNSYLVANIA Bristol Peter Pan Linen Shop Chambersburg Tobey's Pittsburgh Joseph Horne Co.</p> <p>RHODE ISLAND Providence Gladdings</p> <p>SOUTH CAROLINA Florence Oulla's</p> <p>SOUTH DAKOTA Aberdeen Olwin Angell Sioux Falls Johnson's, Inc.</p> <p>TEXAS Abilene Waldrop Furniture Co. Dallas Sanger's Denton H. M. Russell & Sons Ft. Worth Ellison Furn. & Carpet Houston Levy Bros. Dry Goods Co. Lubbock Hemphill Wells Midland, Midland Hardware & Furn. Overton Pope & Turner San Antonio Joske's of Texas Sherman Knight Furn. Co. Wichita Falls McClurkan's, Inc.</p> <p>VIRGINIA Danville Belk Leggett Co. Norfolk Cofer's Petersburg Rucker's Furniture Richmond Thalhimer's</p> <p>WEST VIRGINIA Charleston Curtain Shop East Beckley Curtain Shop Huntington Anderson Newcomb</p> <p>WISCONSIN Madison Harry S. Manchester</p> <p>WYOMING Casper Welsh Furniture Co.</p>
-------------------------------------------------------------------------------------------------------------------------------------------------------------------------------------------------------------------------------------------------------------------------------------------------------------------------------------------------------------------------------------------------------------------------------------------------------------------------------------------------------------------------------------------------------------------------------------------------------------------------------------------------------------------------------------------------------------------------------------------------------------------------------------------------------------------------------------------------------------------------------------------------------------------------------------------------------------------------------------------------------------------------------------------------------------------------------------------------------------------------------------------------------------------------------------------------------------------------------------------------------------------------------------------------------------------------------------------------------------------------------------------------------------------------------------------------------------------------------------------------------------------------------------------------------------------------------------------------------------------------------------------------------------------------------------------------------------------------------------------------------------------------------------------------------------------------------------------------------------------------------------------------------------------------------------------------------------------------------------------------------------------------------------------------------------------------------------------------------------------------------------------------------------------------------------------------------------------------------------------------------------------------------------------------------------------------------------------------------------------------------------------------------------------------------------------------------------------------------------------------------------------------------------------------------------------------------------------------------------------------------------------------------------------------------------------------------------------------------------------------------------------------------------------------------------------------------------------------------------------------------------------------------------------------------------------------------------------------------------------------------------------------------------------------------------------------------------------------------------------------------------------------------------------------------------------------	------------------------------------------------------------------------------------------------------------------------------------------------------------------------------------------------------------------------------------------------------------------------------------------------------------------------------------------------------------------------------------------------------------------------------------------------------------------------------------------------------------------------------------------------------------------------------------------------------------------------------------------------------------------------------------------------------------------------------------------------------------------------------------------------------------------------------------------------------------------------------------------------------------------------------------------------------------------------------------------------------------------------------------------------------------------------------------------------------------------------------------------------------------------------------------------------------------------------------------------------------------------------------------------------------------------------------------------------------------------------------------------------------------------------------------------------------------------------------------------------------------------------------------------------------------------------------------------------------------------------------------------------------------------------------------------------------------------------------------------------------------------------------------------------------------------------------------------------------------------------------------------------------------------------------------------------------------------------------------------------------------------------------------------------------------------------------------------------------------------------------------------------------------------------------------------------------------------------------------------------------------------------------------------------------------------------------------------------------------------------------------------------------------------------------------------------------------------



or write: DESLEY FABRICS, 40 East 34 St, New York 16

... all through your Dream House

Desley

BEDSPREADS AND MATCHING ENSEMBLES

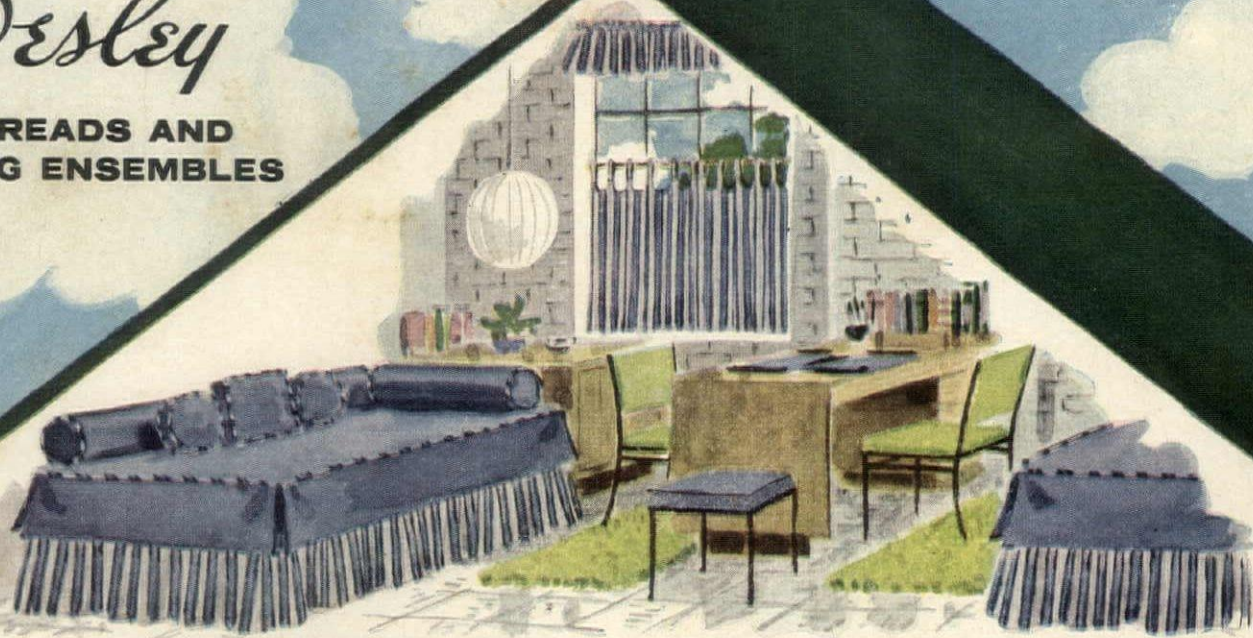

Desley Denim, 12.95*

Desley Chambray, with attached Pillow Sham, 15.95*



Desley Seersucker, 15.95*



Desley Zephyr Denim, 12.95*

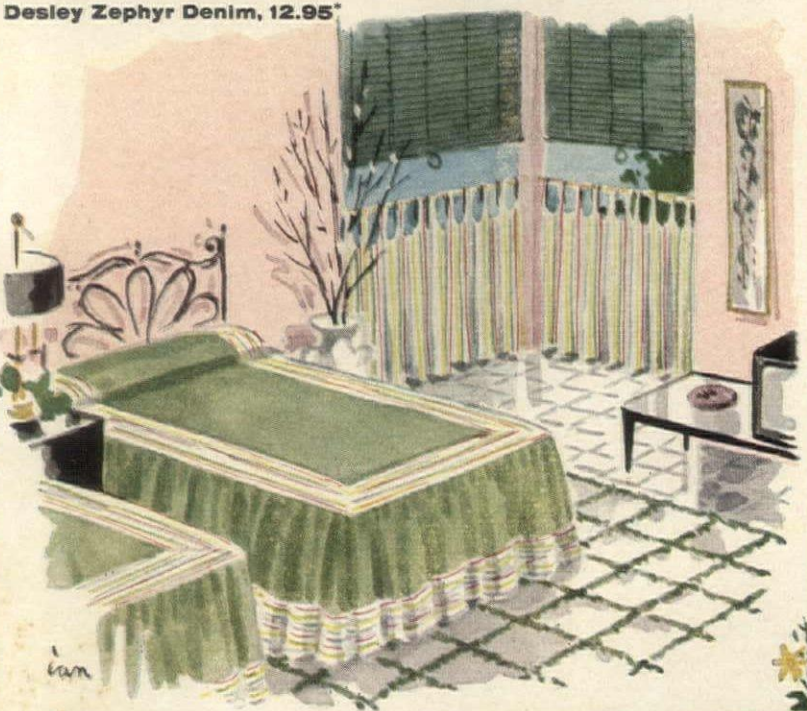

Carefree Cottons

Bedroom Ensembles that wash and wear like a dream . . . to add new beauty to every bedroom in your home. Choose your favorites from this sparkling collection of easy to care for cotton . . . tailored to Desley's high quality standards. It's your assurance that the ensemble you choose will stay fresh and beautiful for all of its long life.



* Prices for TWIN or DOUBLE BEDSPREAD.

Matching Vanity Skirts, Valances, Cafe and Tier Curtains, Pillow Shams, Toss Pillows and Bolsters are comparable values. SLIGHTLY HIGHER IN THE WEST

America's Largest Manufacturer of Quality Bedroom Ensembles

DESLEY FABRICS • 40 East 34th Street, New York 16, N.Y.

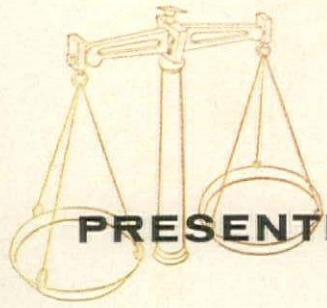

PRESENTING 24-CARAT GLAMOUR FOR YOUR FLOORS

Sloane-Delaware

GOLD CHIP*

LINOLEUM INLAID WITH GOLDEN FLECKS

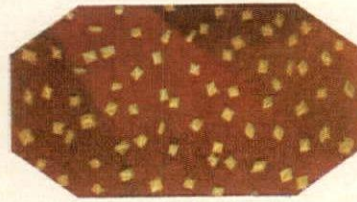

SLOANE-Delaware presents the most spectacular (and delightful) floor covering idea in years . . . linoleum with gleaming, glinting bits of gold-like metal *in* it – yes, *in* it – from top to bottom – intermixed when made! It is the finest grade linoleum. It will wear superbly. Its smooth surface is wonderfully easy to clean. It is quiet, resilient and comfortable underfoot. And, as the light reveals the smart decorator colors, just watch those golden flecks sparkle. That's Gold Chip – decorating *drama!*

*Trade Mark



Sloane-Delaware . . . linoleum . . . **Flor-Ever** Vinyl . . . cork tile . . . enameled floorings . . . Trenton, N. J.

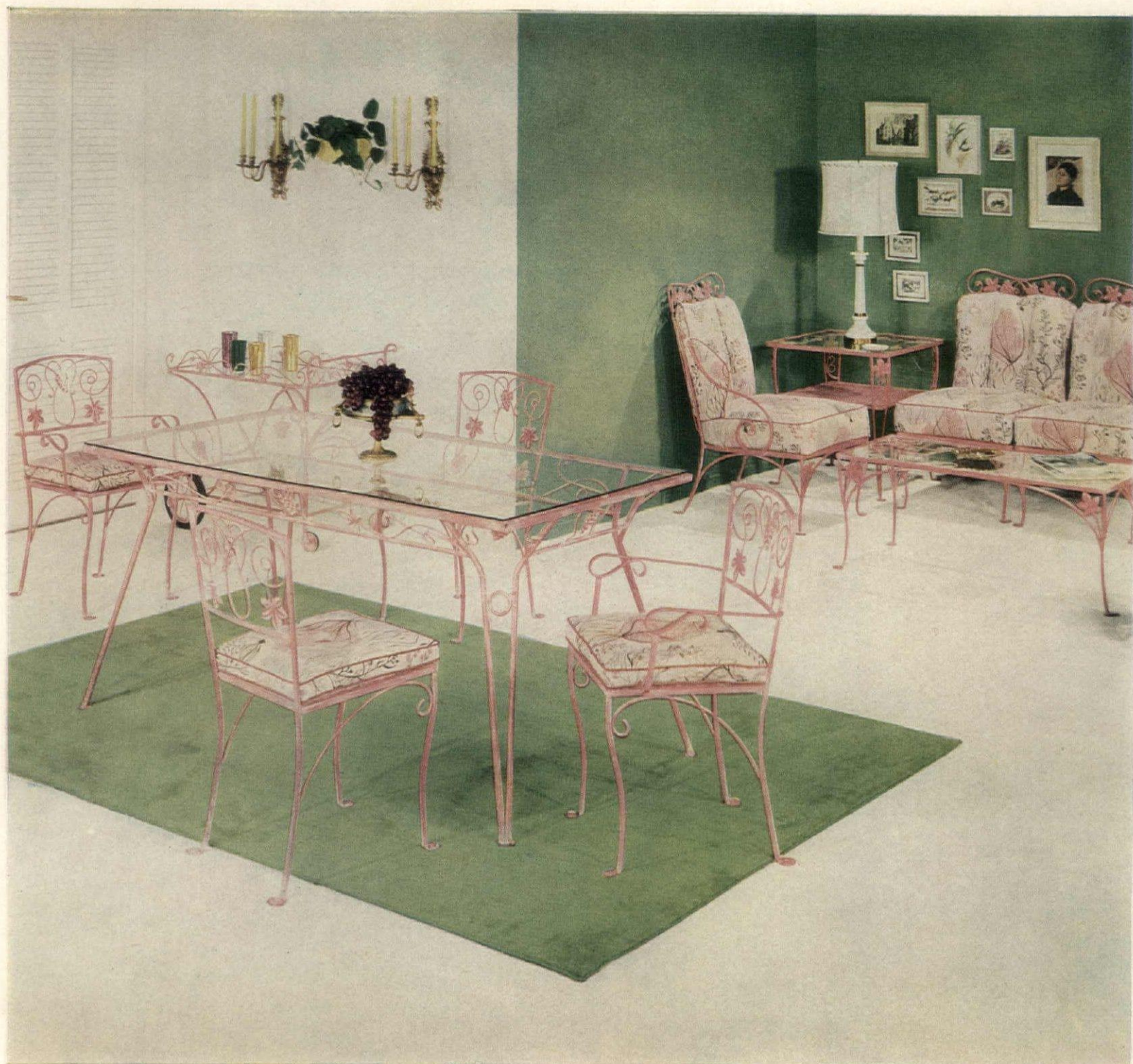

THE CORAL GABLES GROUP

Gallo has a special kind of genius

to blend the intricate scroll and leaf designs of Old World tradition with the clean, simple lines of modern Americana. Gallo craftsmen, who produce more hand-wrought iron furniture than any one else in the world, have just that kind of genius. And Gallo shows its smart know-how by offering this distinguished group at unbelievably modest prices. Gallo hand-wrought iron furniture is available with a bonderized* rust-resistant finish, or Non-Rust finish for outdoor use at slight extra charge, guaranteed for 10 years.

Available at fine stores coast-to-coast or through your decorator. Send for Brochure CG4.

NEW YORK SHOWROOM: 460 Fourth Avenue

GALLO FURNITURE General Offices and Factory: 401 Park Avenue, Brooklyn 5, N. Y.

EXCITING COLORS

FINEST ON FURNITURE

Masland Duran[®]

PLASTIC UPHOLSTERY

Textured Masland Duran! For sheer artistry of color, pattern styling and elegant texturing . . . there's nothing finer in plastic upholstery. Easy to keep clean. Long wearing. Available, too, with elastic fabric back for upholstered furniture. Write for free folder with sample.

The Masland Duraleather Co., Dept. G-5, Philadelphia 34, Pa.

TEXTURED BEAUTY IN PLASTIC



*Wicker and Cork
patterns featured on
Cosco "Fashionfold"
Card Table Set
Hamilton Mfg. Corp.
Columbus, Indiana*

Patterns shown:
MONET[®]
PANAMA
BEDFORD[®]
WICKER
GLAMOR NUBBE
© Design 1954

ONLY MASLAND MAKES DURAN
THIS TAG IS YOUR PROTECTION

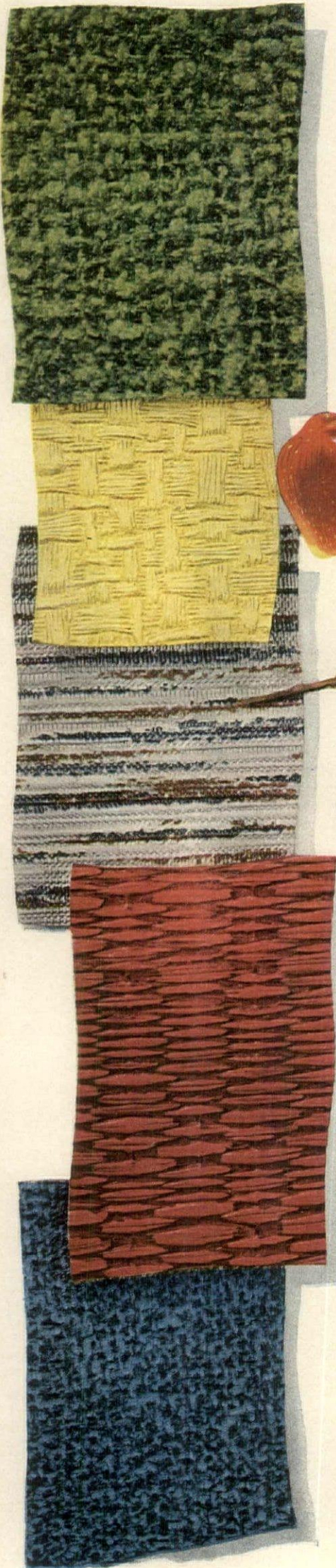
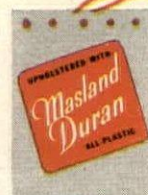



Your Republic Steel Kitchens' dealer can duplicate or adapt this modern kitchen plan



I compared them
all, inside out
and upside down...

Republic Steel Kitchens

gave me most for my money!

"I thought kitchens were just kitchens until I really went shopping. Never did I dream there could be such a big difference until I compared them all—steel and wood.

"For quality, beauty, and selection, I found that Republic Steel Kitchens gave me *the most for my money*.

"Features galore made Republic an easy choice for me. I found just what I wanted—whisper-quiet drawers, adjustable shelves, Lazy Susans, tray cabinets, mixer lift-shelves, even deep and shallow 'quick-switch' drawers for easier storage.

"And bless the designer who thought of two-height cabinets for a tall, head-in-a-cloud gal like me! Best of all, my new Republic Steel Kitchen, styled just for me with all those wonderful features, actually cost no more than an *ordinary* kitchen."

Get your showdown comparison

Prove it to yourself Republic Steel Kitchens give you the most for *your* money. Visit your Republic dealer. Compare on Republic's chart the list of features that six other leading brands *together* don't give you, even as *extras*.

"Cabinets of Steel for Lasting Appeal"

REPUBLIC STEEL
Kitchens

The World's
Most
Modern Kitchens

You'll want these idea booklets if you're remodeling or building.

Check those you want, and enclose necessary coin for handling and mailing. One booklet, 25c; two for 40c; three for 50c. Address Republic Steel Kitchens, Dept. A., 1038 Belden Ave., Canton 5, Ohio. HG-355

For remodelers, "101 Ways To Make Awkward Kitchens Behave" For new home builders, "Praise-winning Kitchens" "How Mary and I Installed Our Own Republic Steel Kitchen."

Name _____

Address _____

City _____ Zone _____

County _____ State _____



These nylon glides—
exclusive with Republic!

The thread of the story is LUREX



REVELATION IN COLOR... an imaginative collection of decorative fabrics by Alexander Girard for Herman Miller, in which colored Lurex® creates exotic, new-to-the-eye color impressions, as illustrated on the chaise at W. & J. Sloane, New York. Lurex, non-tarnishing metallic yarn made only by *The Dobeckmun Company, Cleveland 1, Ohio • New York: 350 Fifth Ave. • London • Amsterdam*

ARNOLD C. SHOOP
Publisher

ALBERT KORNFELD
Editor-in-chief

Harriet Burket
EXECUTIVE EDITOR

Eileen Tighe
MANAGING EDITOR

ART DIRECTOR: Alexander Liberman

ART EDITOR: Wolfgang Fyler
Warren Stokes
Jerome Denner

ARCHITECTURAL EDITOR: Will Mehlhorn
CONSULTANT: William J. Hennessey
James Brett

COLOR CONSULTANT
KITCHEN PLANNING: Elizabeth Burris-Meyer

COPY: Noel Pierce
Annett Francis
José Wilson

DECORATING EDITOR: Robert Monroe
Elizabeth Sverbeyef
Denise Otis
Arthur Leaman

MARKET EDITORS: Jane Thomson
Audrey Nichols
Barbara Lewis
Hildegard Popper

GARDENING EDITOR: Ralph Bailey
Caroline Rutherford

PRODUCTION MANAGER: Rosalie Smith

SHOPPING AROUND EDITOR: Ann McLaughlin

TRADE SERVICE DIRECTOR: Mary C. Burke
Marie-Louise Carroll
Helen Schmidt

CONTRIBUTING EDITORS: Grace Phillips
(Washington)
Dorothea Walker
(San Francisco)

ADVERTISING DIRECTOR: John A. Camph

ADVERTISING MANAGER: Roger Valkenburgh

BRITISH HOUSE & GARDEN

37 Golden Square, London W. 1

EDITOR: Antony Hunt
MANAGING DIRECTOR: H. W. Yoxall

FRENCH HOUSE & GARDEN

(Maison et Jardin)

4 Place du Palais Bourbon, Paris 7

EDITOR: Thomas Kernan

HOUSE & GARDEN IS PUBLISHED BY
THE CONDÉ NAST PUBLICATIONS INC.

Editorial and Advertising Offices:
420 Lexington Ave., New York 17, N. Y.

PRESIDENT: I. S. V.-Patevitch
VICE PRES. & ADV. DIR.: Frank F. Soule
VICE PRES. AND TREASURER: Benjamin Bogin
SECRETARY: Mary E. Campbell
BUSINESS MGR.: Perry L. Ruston

House & Garden

A Guide to the Arts of Living

CONTENTS FOR MAY, 1955

	PAGE
Young ideas in living	
How to give a good party.....	102-107
Guide to selecting and serving American wines by Morrison Wood.....	105
Are you making the most of your dining space?.....	108-109
The kitchen in your future.....	110
How to make any room an extra guest room.....	120-125
What you should know about collecting books and records.....	126-127
The right way to frame and hang pictures.....	128-130
How to choose and use the new fabrics.....	131-135
How to plan a good small house.....	136-139
Step-by-step plan for your first garden.....	146-147

Decorating

Are you making the most of your dining space?.....	108-109
How to make any room an extra guest room.....	120-125
Daytime sitting room becomes an extra bedroom.....	123
Living room sofa doubles its use.....	123
Sofa divides into two beds.....	124
Conversation area becomes guest room.....	125
The right way to frame and hang pictures.....	128-129
How to choose and use the new fabrics.....	131-135
New sheer curtains work miracles for your windows.....	134-135
How to take care of your carpets.....	156

Entertaining

How to give a good party.....	102-107
A buffet party is a practical way to entertain.....	102-103
Table setting for your first important dinner party.....	104-105
Two simple ways to serve weekend guests.....	106
Variations on Sunday supper for eight.....	106
Small dinner parties for the small budget.....	107
How to create entertaining space.....	109
Complete Casserole Cook Book by Ruth Chier Rosen.....	114-117
Every good casserole deserves a silver dish.....	118-119
Eight new ways to fold table napkins.....	190
Corkscrew: Party drinks.....	204

Building

How to plan a good small house.....	136-139
House with a floor plan you can change.....	140-143
What you need to know about air conditioning by Arthur M. Watkins.....	144-145
Your floors need care and repair.....	170
New products for the home.....	188

Kitchen planning

The kitchen in your future.....	110-113
Green plants give this kitchen a garden air.....	112
Good lighting is an aid to efficiency in this kitchen.....	112
New kitchen tools for the young homemaker.....	182

Gardening

Step-by-step plan for your first garden.....	146-148
Gardening is a family affair.....	149-151
Grow gladiolus for quick, bold color.....	208
Gardener's gear.....	212
How to have better plants with compost.....	214
Plant food menu for the springtime garden.....	216
Accent your garden border with blues by Margaret Hoare.....	217
How to control insects.....	220

Features

Freedom of choice by Sophie Kerr.....	100-101
Poetry recordings by Walter Kerr.....	91
The happy art of letter writing.....	154-155

Travel

Bermuda, a South-sea island in mid-Atlantic.....	32
Cuba, an old island with a new tourist-awareness.....	152-153

On the cover:

The fresh-as-spring bedroom is curtained in "Clover" design on organdy by Ottavia; "Nocturne" coverlet, petticoat, bolster in pure textured silk by Craig Creations; pillows, shantung silk. For shopping information see page 177. Photo, Grigsby.



Morrison Wood's *Guide to America's Wines* begins on page 105. Author of the best seller, *With a Jug of Wine*, he is nationally known as a leading expert on wines, both foreign and domestic.



Ruth Rosen's *Complete Casserole Cook Book* (see pages 114-117) is good news to H&G readers who wrote in so enthusiastically about her *Complete Summer Cook Book* (June) and *Chafing Dish Cook Book* (November).



Cliff May, West Coast builder, designed the experimental house with a flexible floor plan to fit any size family, shown on pages 140 to 143. His family of five liked it so much they moved right in.

The wonderful, challenging,



KNIGHT

precious freedom of choice

This year over 1,600,000 young couples will marry, decorate their first home, give their first big party, look forward to their first baby. To them this Young Ideas issue of House & Garden is dedicated. Every decision they make will be a matter of mutual or personal choice. To understand why this privilege of choice is the most precious of freedoms, read this provocative article by Sophie Kerr, author and authority on the arts of living.

Some smart person, I don't know who, once wrote it down that Concentration and Selection are man's highest attributes. So far as I can see this also applies to women, and though I don't wholly agree with the aphorism, I do wish to shout to the skies that where Selection is concerned it isn't cultivated or used half as much as it should be, either by men or by women.

Selection! Selection! It rules our every moment and we are but dimly aware of it. Of course if you are one of those who believe in predestination, foreordination or that cheery hint from the ancient Greeks that there's a fate marching at your shoulder to direct all your acts, this idea is not for you. But if you're a believer in freedom of thought and freedom of action, independence of choice in practically everything is a most precious part of your living.

Just look at it: We wake in the morning. We choose our time to get up. We choose what we will wear and what we will eat for breakfast. We choose what to do with our day. If we have jobs, we choose what sort of jobs they shall be. We choose when to see our friends and what we will say or not say to them. We choose where we will

go and what money we will spend; what paper we will read; how we will be inspired, edified and entertained. We exercise our power of selection on our manners, morals, mental habits, our politics, our customs and our foibles. We select our friends, our business associates, our advisors, our helpers. (Please don't bother to remind me; I *know* we can't select our parents. Nor can our parents select their children, and I heartily wish that some children who complain of their parents would reflect that possibly *they* aren't the choice their parents would have made could they have done so.)

One of my young friends, who has a job and a fiancé and who has realized, as so many do not, that freedom of choice is a privilege as well as a responsibility, is uncertain how best to use it. Here are her thoughtful words:

"I'd like to know how best to use my choosing power (a) in creating a home; in selecting furnishings that will express *us*; (b) but even more in choosing a way of life; (c) how to evaluate and choose between many worthy activities, valuable interests, be selective about my time so as to be able to pursue individual interests, cultivate inner resources; (d) how to be (Cont'd on page 165)



In suburban America, the casual cocktail party has been replaced by a regular pattern of entertaining. Today's young marrieds find pleasure and relaxation in hospitality at home. They like to have company at least twice a month, prefer to give buffet parties or dinners for four or eight. Here and on the next 5 pages are ideas for menus and table settings, plans for organizing dining and cooking space that are tailored to this type of friendly living.

How to give a good party

Giving a good party can be the greatest fun in life. But let's face it, until you're an experienced hand at entertaining, good parties just don't come naturally. They are the result of careful planning, a sound knowledge of your own abilities and the capacity to cope with the unexpected. Everything can contribute to the success or failure of a party: the guests, the food, the way you look and act, the appearance of your home, the arrangement of furniture, even the hour at which people arrive and leave. So in order to give a party everyone will enjoy (including you and your husband) it's almost essential to have a plan of campaign. Start with the guest list. Whether you're planning a dinner for eight or a buffet for a large crowd, you should draw up your list about two weeks ahead. Then you'll have plenty of time to mail or telephone invitations and adjust your guest and marketing lists according to the acceptances you receive. Check the guest list over very carefully with your husband (half the fun of giving a party is planning it together) and discuss the number

(Continued on page 223)

OPPOSITE

A buffet party is the most practical way to entertain a large group

SERVE

**Shrimp New Orleans
Bowknot noodles, fresh herbs
Sliced tomatoes, scallions
Poppyseed rolls
Lemon chiffon tarts
Champagne Coffee*

A buffet party is a good way to meet new neighbors or greet old friends. Here a Mardi Gras theme was inexpensively created by striping the wall behind the buffet table with bright ribbons. China, linens and spring flowers pick up the colors. Casseroles on electric warming stands keep the main dish hot. Heirloom's "Reigning Beauty" sterling. Champagne glasses and hurricanes by West Virginia Glass Co. Rosenthal-Block's "Dawn" china. Linens by Matouk. *For starred recipes, see "Complete Casserole Cook Book," pages 115-117. For shopping information on complete table portfolio please turn to pages 177-178.







KERTESZ



For quiet evenings at home, make an occasion of dinner or supper for two

SERVE

- Paté with Melba toast*
- *Coq au vin casserole*
- Asparagus with hollandaise*
- Boston lettuce and watercress salad*
- French bread*
- Chocolate cream puffs* *Coffee*

You can turn a simple dinner or supper into a party-at-home for two. Above left: on your first-month anniversary, why not surprise your husband with dinner by candlelight? Let the main dish be *coq au vin*, kept hot in an oven-to-table casserole over a candlewarmer. Above right: while he is watching his favorite TV show, wheel in individual supper tables, each with its own lustre casserole and small bouquet. This is a charming and convenient way to combine viewing and eating, at your leisure.

SERVE

- *Crabmeat George V casserole*
- Artichokes vinaigrette*
- Onion bread*
- Vanilla ice cream, fresh lemon juice*
- Coffee*

Your guide to selecting and serving American Wines

BY MORRISON WOOD

The two most important things to know about wine are the *classes* and *types* of wine. Virtually all wines fit into five classes: appetizer wines, red table wines, white table wines, sweet dessert wines, and sparkling wines.

APPETIZER WINES: These are so called because they are favored for before-meal or cocktail use, and in America largely consist of sherry and vermouth. They both range from dry (not in the sense of sour, but rather in the sense of the opposite of sweet), to semi-sweet. Sherry is characterized by its "nutty" flavor, and ranges in color from pale to dark amber. It may be dry (so labeled) or (sometimes labeled "cocktail sherry"), medium, or sweet (sometimes labeled "cream sherry"). The alcoholic content of sherries is around 20%. Vermouth is wine flavored with herbs and other aromatic substances. *(Continued on page 198)*

OPPOSITE

*Plan a compliment-catching table
for your first important dinner party*

SERVE

- Melon with prosciutto ham*
- *Chicken Capri casserole*
- Risotto*
- Green salad with garlic croutons*
- Italian bread sticks*
- Chilled zabaglione*
- Coffee*

Your first big dinner party marks your debut as a hostess, so create a really striking table setting that everyone will talk about. Here a shimmering background of green net over silver metallic cloth (suggestive of spring showers) shows off wedding-present silver, china and crystal. Spring flowers are massed in a four-tiered centerpiece. *Lenox's "Glendale" china. Tiffin's "Crystal Rain" goblets. Sterling by International.*

GRIGSBY



Two simple ways to serve guests who linger: buffet or on individual trays

*Serve *Savory chicken casserole with fried rice, salad, dessert*

When your cocktail guests stay late, it's a simple matter to prepare a buffet meal if you have a casserole dish in the freezer, a cold dessert in the refrigerator. Warm the casserole at table in a chafing dish so you can still enjoy talking to your friends.

*Serve *Veal paprika casserole; romaine, chicory salad; fresh fruit*

In the suburbs, you may often have to prepare an impromptu meal for friends who "just drop by" and get absorbed in conversation. It's a good (and convenient) idea to arrange small individual trays and wheel in the meal on a tea cart so that each can help himself.



Variations on Sunday supper for eight: seated and smörgåsbord

*Serve *Eggplant Extraordinaire casserole; salad, Roquefort dressing; a fruit dessert*

You can easily accommodate eight for Sunday supper by setting up two card tables in the living room. For contrast, have different-colored pastel cloths covered with dotted Swiss. Later, you can clear tables for cards.

*Serve *Swedish meat ball casserole; salads; fruit, cheese; wine punch*

For an informal Sunday supper, you might give a smörgåsbord party in your sun porch or game room. A long, low cocktail table acts as a buffet for assorted cold salads and platters, a hot casserole, punch.



GRIGSBY

Small dinner parties for the small budget

Serve *Chili con carne casserole; green salad; chilled coconut pudding

You can give an attractive but inexpensive dinner for four by planning it around a casserole such as chili con carne. Use Mexican accessories, handwoven cloth and centerpiece (a tin-and-copper mirror piled with fruit and flowers) to tie in with main dish.

Serve *Cabbage Russe casserole; browned rice or kashe; salad; dessert; tea

A dinner party with a homespun feeling is fun for informal entertaining in the country or at the shore. Here the casserole dish, Cabbage Russe, inspired the cabbage-and-mushroom centerpiece, rough textured accessories and plain white earthenware plates.



Serve *Hawaiian ham casserole with noodles; salad; dessert

For a TV party, you can wheel in a buffet meal on a mobile cart or table during the station break. The main dish, a casserole, can be kept at serving temperature over a warming stand until it is needed.



KERTESZ

Informal ways to entertain with TV as the focal point

Serve *Ragout of beef casserole; caraway potato puffs; fruit compote

Please guests-who-love-Gobel by serving supper on a low cocktail table in full view of the TV screen. Floor cushions or ottomans can substitute for chairs. A good casserole, wine, simple accessories are all you need.

Are you making the most of your dining space?

The hour your family spends around the dinner table can be the most rewarding of the day. There's something about sitting down at a dining table that inspires good conversation, good manners and a warm feeling of security. Yet to most young married people today, the prospect of a separate dining room in the first apartment or house is about as remote as a swimming pool. Whether your dining space is in a corner of your living room, in an entrance hall, a living-kitchen or a glass-walled porch, it can (and should) be planned so that you feel as if you are actually crossing a threshold when you enter it. You can separate the dining area from the rest of the room visually by using a room-divider: an open-shelf storage unit placed at right angles to the wall; a split bamboo blind hung from floor to ceiling; a tiered wrought-iron plant stand; sheer curtains or a hand-woven blind hung on a ceiling track; a screen which

is mirrored or covered in a shoji paper or *trompe-l'oeil* design. If you don't feel the need of screening off your dining area or find there is no logical way to do it, you can set it off in other ways. One way is to underline it with an area rug. Another is to accent one wall with pictures, paint or wallpaper (a mural or a pattern that has definite vertical or horizontal lines). Since your dining area is also an entertaining center, there are three additional points to remember in planning it: 1. Mood. You can create a mood with lighting (candles; a big plastic bubble or brass lamp hung low over the table; or, in a foyer, a translucent ceiling). 2. Convenience. Make arrangements to have china, glasses and linen nearby to save steps and avoid confusion. 3. Flexibility. Choose versatile, small-scaled furniture. A drop leaf table like the one opposite begins as a dining table for two and expands to serve dinner for four (with the leaves raised) or for eight (with extra leaves inserted). The same table can also be used for games. Dining chairs should be comfortable enough to sit in from dinner through the last rubber of bridge. They should be interchangeable in the living or dining area so that you can use them when you have extra guests for tea or cocktails. Whatever kind of dining space you have, it's the total effect, not the total space, that counts.



Buffet with bar compartment is a self-contained serving center.

Photographed at 60 Sutton Place S., N. Y.

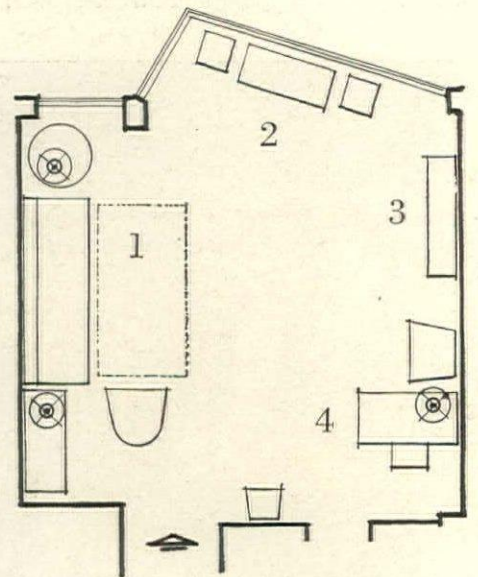

HOW TO CREATE ENTERTAINING SPACE

Plan above shows how one room can be divided into a conversation area (1), dining area (2), serving area (3), study area (4). Arrangement leaves space for table to be opened out for parties. Extra chairs are near entrance and desk. Result opposite proves that a small dining area can be arranged to look like a separate room. Color scheme of golden yellows (inspired by Charles Baskerville painting) and a cerulean blue is a pleasant background for honey-toned birch contemporary furniture by Cushman.

Shopping information, page 178

KERTESZ





The kitchen in your future

Start with a good kitchen and you're on your way to success as a housewife and hostess

There's more to planning your first kitchen than meets the eye. If you're starting a new life in a new neighborhood, this will be the headquarters where you make your reputation as a good cook, hostess and budget manager. In the first year alone you'll prepare over 1,000 meals and wash around 3 tons of dishes and, what is more important, the working habits you acquire are likely to be with you for the rest of your life (as we all know, it's easier to make a habit than to break it). So plan your kitchen from the standpoint of convenience rather than convention. You will need a pleasant, inviting atmosphere for working, good lighting to eliminate eye fatigue, and equipment that conserves your time and energy. Statistics show that

the preparation and cooking of meals and the clean-up afterward absorb most of the hours in a woman's working day. So first try to visualize the kind of meals you'll be preparing and the type of entertaining you'll do. Then invest in labor-saving equipment that can think for you (a timer-controlled oven, a range with a time-or-temperature-controlled burner) or save your energy (an electric mixer, a washer-dryer, a refrigerator that makes ice and defrosts automatically). Organize your storage space so you have supplies and appliances where they will be needed, with shelves at the right height for *your* height, to cut down on the strain of stretching and stooping. Create a good psychological atmosphere for (Continued on the next page)

Opposite

Wood, steel and brass create a kitchen as hard-wearing as it is handsome

Every bride sets her heart on a dream kitchen, but her head tells her to think of the budget, too. Today, she can have the kitchen of her dreams (like the one shown here) by planning on a long-term basis. It's a definite economy to buy good equipment that will last for many years. Here, the warm-toned wood cabinets (by Kitchen Maid) are sturdy as well as good looking. The stainless steel wall oven and cooking top (by Caloric) and the double sink (by Elkay) can stand up to the hardest wear. Because a really good kitchen should also please the eye and stimulate the imagination, accessories are dotted around the kitchen as color accents: a persimmon-colored saucepan, a mustard telephone, bright-handled kitchen tools. The laundry area, right, is at the far end of the kitchen from the cooking area (though near enough for preparation of meals and laundry to be carried on simultaneously). Barbecue equipment can be stored in laundry area cabinets close by the door to the terrace.



Natural light, green plants, and a basket of fruit

give the kitchen a garden air

(Continued) working by choosing pretty, colorful utensils and accessories that make cooking a positive pleasure. (Have you ever noticed how often your hand reaches for a bright-colored saucepan rather than a plain metal one?) Budget for necessities first and buy the best you can afford. (It is now possible to add equipment costs to an "open-end" mortgage loan and pay them off monthly with the cost of the house.) The kitchen shown here has many good ideas you might like to adopt. It was planned for a beginner housewife and based on research into the working requirements and personal preferences of the average American woman (two main features, a planning desk and a laundry area, come high on the list of most-wanted kitchen facilities). It's a primarily good-looking kitchen, the kind you'd like to invite your friends into. Cabinets and the matching mobile cart are made from warm-toned, fine-grain wood with brushed brass hardware. The cabinet doors have smooth beveled edges that won't trap dust. All basic equipment (built-in oven, cooking top and double sit-down sink) is stainless steel, an ideal material for a bride's kitchen because of its hard and long-wearing qualities and easy upkeep. Lighting plays an important role in the kitchen. By day, sunlight or daylight is softly filtered through the corrugated plastic roof. At night, a continuous fluorescent strip set into the central ceiling beams gives the same glare-free, all-over illumination. To supplement the central light, there are strip lights under each cabinet and the cooking-top hood. The pivot of the kitchen, a peninsula counter with a double sit-down sink where two people can work together, is conveniently located midway between the refrigerator and cooking area and the doors to dining room and terrace. From first to last, every feature of the kitchen has been planned for efficiency and convenience, as you will see in the detailed sketches on the opposite page.



Peninsula sit-down sink in the center of the kitchen is the pivot from which cooking operations flow. With the aid of the mobile cart, it is simple to prepare a quick meal or a late snack without retracing steps. Green plants by the window and above cooking area (humidity helps them flourish) add a fresh, cool look.

Good lighting is an aid to efficiency in this kitchen

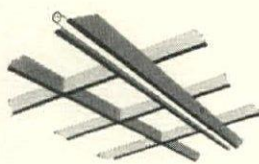

Continuous fluorescent strip set into the central ceiling beams lights up the kitchen by night (this type of "cold" lighting can safely be used near wood). Shielded strip lights above each main work surface and under the brushed brass cooking-top hood, and a spotlight beamed at the desk supplement the overhead lighting and help to eliminate eye strain or mistakes when measuring, cooking, reading recipes, checking supplies.

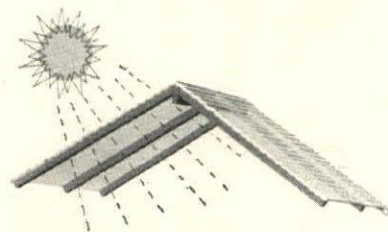

Light-filtering roof is made from panels of corrugated translucent plastic. It diffuses shadowless, glare-free sunlight throughout the kitchen yet cuts down radiation of heat from the sun's rays. The plastic panels are lightweight, shatter-proof and stand up to temperature extremes.

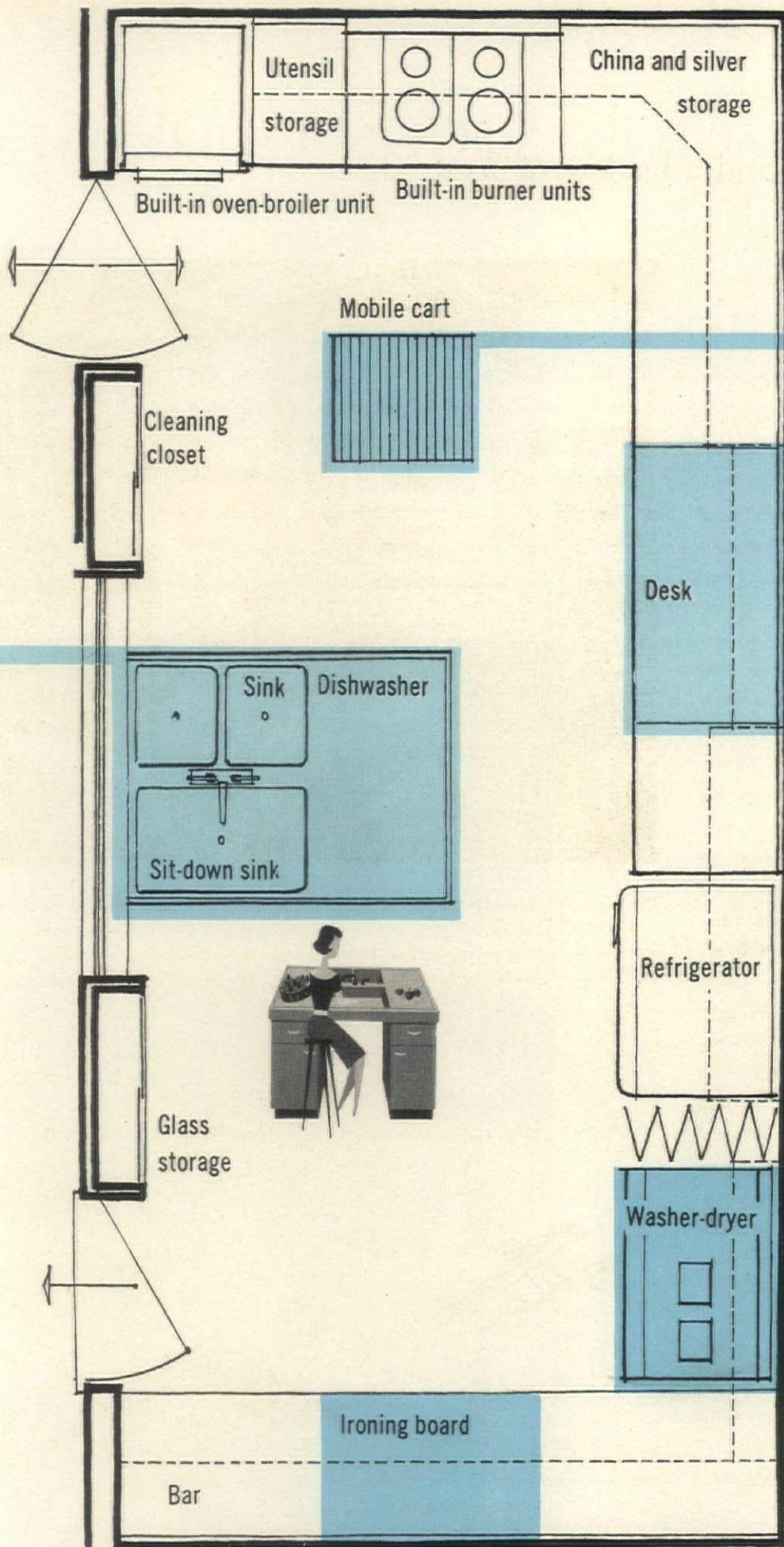

Mobile cart is the bride's maid of all work. It rolls at a touch to wherever it is wanted, totes food from refrigerator to cooking area or utensils from kitchen to terrace in summer. Chopping-block top is perfect for preparing vegetables and meats. Double-sided storage space underneath holds most frequently used saucepans, appliances, kitchen tools.

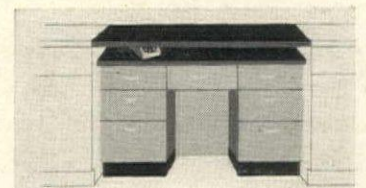
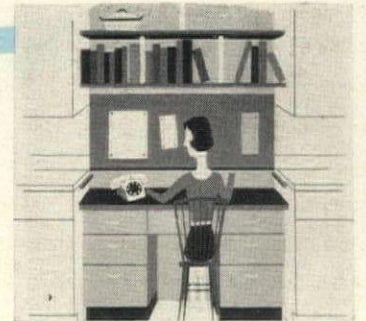

Planning desk fits neatly under hinged section of the countertop. The underside of this section is covered with cork and acts as a bulletin board for marketing memos and menus, saves time when ordering groceries by phone. Desk top is covered with gunmetal laminated plastic to match countertops. Shelves above desk display cook books, and, for a decorative touch, the bride's prettiest casseroles.



DAVENPORT

Ironing board pulls out from space below countertops, adjusts for sit-down ironing. Laminated plastic countertop provides good surface for sprinkling clothes, stacking and checking laundry. Cabinets hold laundry supplies.

Laundry area has same wood cabinets and green and gray vinyl tile floor as kitchen, blends visually, although it can be closed off by a folding plastic door. It is equipped with an automatic washer-dryer, cabinets, ironing board.

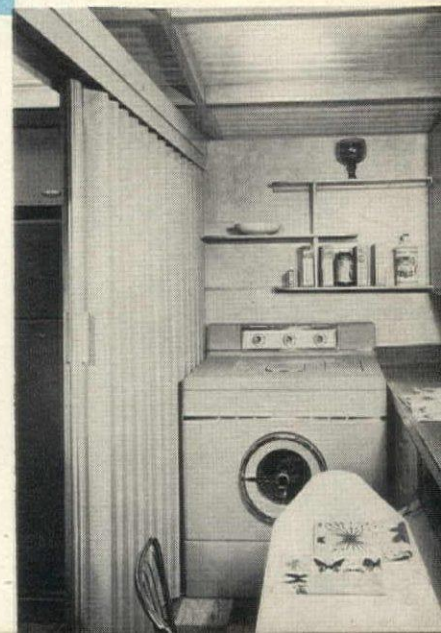

All shopping information, p. 179

Complete Casserole Cook Book

Are you the kind of cook who would love to turn out a meal at short notice? Would you also like to be known among your friends for the good table you set? If so, you need a specialty which meets all occasions, from small sit-down dinner parties to large buffet suppers, and there's no better specialty than a good casserole dish. You can team a casserole with a salad, French bread, fresh fruit or an intriguing dessert and just the right wine (see guide on page 105). For informal entertaining, a casserole will wait on appetite if guests are late or the cocktail hour stretches on. Here are three tips for making a perfect casserole: choose fish or meat that can take long, slow cooking; crisp, fresh vegetables that won't lose texture; flavorings that enhance rather than dominate the dish. On the next three pages, you'll find 53 wonderful casserole recipes (one of them might become your specialty) from "Cyrano de Casserole", a forthcoming book by Ruth Chier Rosen, to be published by Richards Rosen Associates.

MAYA

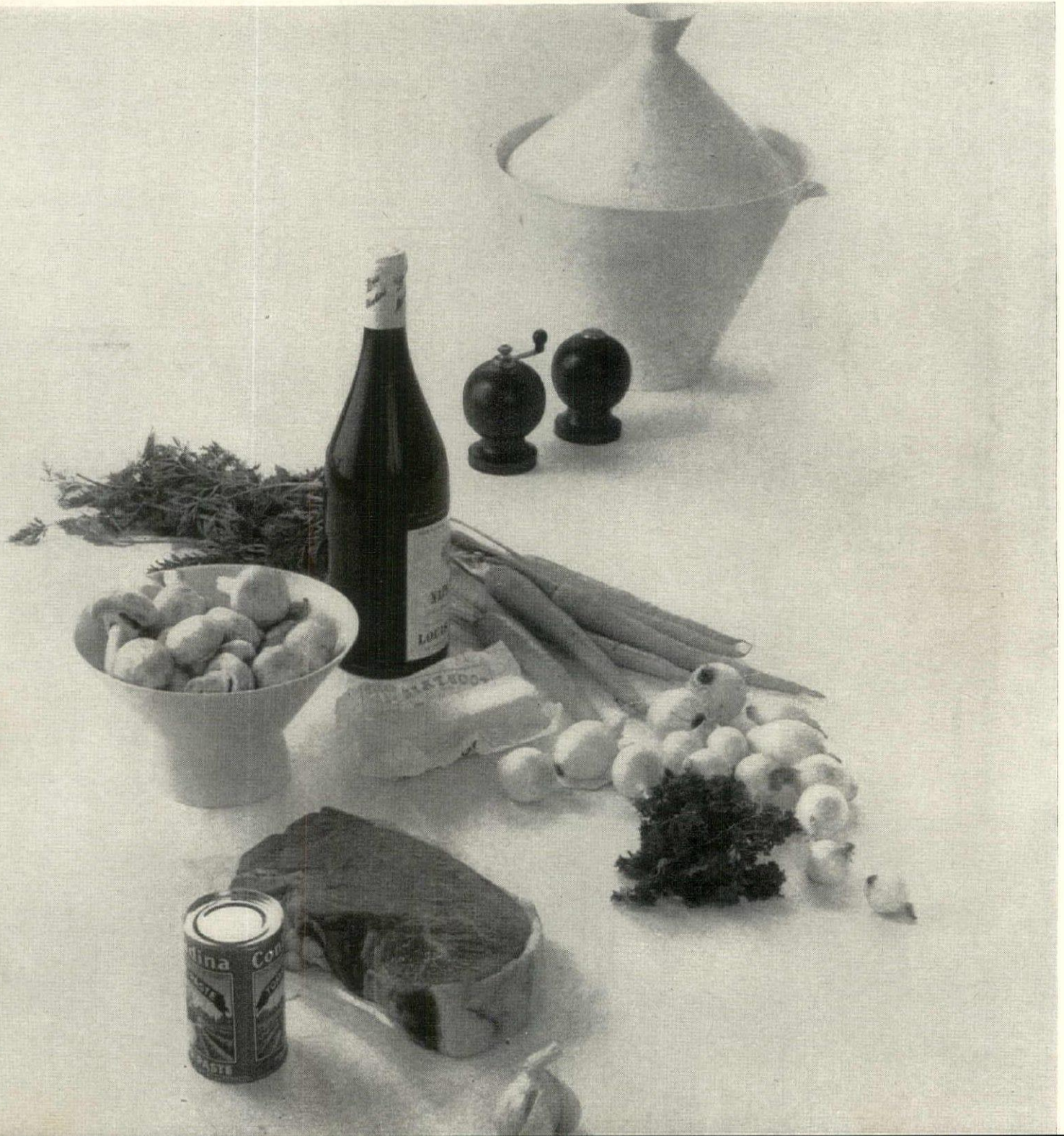

FOREIGN CASSEROLES

BOUILLABAISSE

2 lbs fish: bass, salmon,
haddock
2 lbs shellfish: lobster,
shrimp, scallops, crab
 $\frac{1}{2}$ c olive oil
1 chopped leek
1 chopped onion
2 cloves garlic, minced
2 chopped tomatoes
2 t chopped parsley
Salt, pepper, paprika, saffron
Bay leaf
1 qt fish stock
1 c white wine

Sauté leek, onion, garlic and tomatoes in oil. Add fish, shellfish, parsley and seasonings and cover all with fish stock or boiling water. Simmer for 10 minutes, adding wine during last five minutes. Serve with slices of French bread rubbed with garlic.

ROULADEN

4 slices top round steak
Salt and pepper
4 strips bacon
1 large onion
2 T chopped sweet pickle
 $\frac{1}{2}$ c water
1 can tomato sauce
1 t meat glaze

Flatten slices of steak and season with salt and pepper. Broil bacon and conserve fat. Brown onion in fat. Crumble crisp bacon and mix it with browned, drained onions and pickle. Place spoonful of mixture in center of each slice of beef. Roll beef and tie ends. Brown rolls in bacon fat. Add water, tomato sauce and meat glaze. Season to taste. Simmer until tender, about 30 minutes. Serve hot.

CABBAGE RUSSE

1 large head cabbage
1 onion, finely chopped
Oil
Thyme
Salt and pepper
1 T chopped parsley
 $\frac{1}{2}$ c dried mushrooms
1 lb ground beef
 $\frac{1}{2}$ c raw rice
1 can plum tomatoes
Juice 1 lemon
 $\frac{1}{4}$ c brown sugar

Pour boiling salted water over cabbage and let stand 30 minutes. Remove core and separate leaves to stuff. Brown onion in oil and add seasonings, parsley and mushrooms which have been soaked in warm water 30 minutes. Add rice and meat, adding more oil if necessary. Sauté until brown. Pare heavy center of cabbage leaf thin to permit rolling. Place portion of meat mixture in center of leaf and turn two sides to the middle. Roll open end to other end and tuck in edges. Pour a little oil in bottom of casserole and place cabbage rolls in pan. Pour tomatoes and juice, lemon juice and brown sugar over rolls. Cook covered about 2 hours very slowly over low heat until finished. Shake pan occasionally to prevent burning.

(Continued on page 225)

CASSEROLES WITH WINE

RAGOUT OF BEEF

2 lbs round steak
3 T butter
 $\frac{1}{2}$ lb mushrooms
12 small white onions
6 carrots
1 clove mashed garlic
1 t tomato paste
2 T chopped parsley
Salt and pepper
1 T flour
1 qt red wine
1 c stock (if needed)

Cut steak into bite-sized portions and brown quickly in hot butter. Remove meat from pan and brown onions, mushrooms and carrots. Add garlic, tomato paste, flour and parsley. Stir until smooth. Place meat, vegetables and seasonings in casserole and pour on wine to within one inch of top of meat. If more liquid is needed use stock. Cover and simmer until meat is tender; $1\frac{1}{2}$ to 2 hours.

COQ AU VIN

2 small frying chickens
4 T butter
2 T cognac
18 small pearl onions
 $\frac{1}{2}$ lb mushrooms
1 bouillon cube
2 T flour
1 t tomato paste
1 c stock
 $\frac{3}{4}$ c red wine
Salt and pepper

Clean and wash chickens well. Brown whole in hot butter. When well browned pour cognac over chicken and touch match to it. When finished burning, remove chicken from pan and brown mushrooms and onions in butter. Stir in dissolved bouillon cube and remove from flame. Stir in flour. Add tomato paste, stock and wine. Add seasonings and chickens cut in serving pieces. Place all in casserole, cover and simmer in moderate 350° oven until tender.

CAPON MARENGO

1 capon, disjointed
1 clove garlic
Salt, pepper, paprika
1 t lemon juice
Flour
4 T butter
4 T white wine
1 lb sliced mushrooms
1 small can tomato paste
1 can water
1 t sugar
 $\frac{1}{4}$ t ginger
2 T chopped green olive
1 c sour cream

Clean, wash and disjoint capon. Rub with garlic, salt, pepper, paprika and lemon juice. Dust lightly with flour. Heat butter and brown chicken well. Add wine while browning. Place capon in casserole and add all remaining ingredients except sour cream. Simmer in moderate 350° oven until tender. Stir in sour cream 5 minutes before serving.

(Continued on page 225)

FOR SPECIAL EVENTS

CRABS TAMPICO

1 lb crabmeat, cooked
1 onion, chopped
1 clove garlic, minced
1 green pepper, chopped
2 T butter
1 T flour
1 can whole tomatoes
 $\frac{1}{2}$ c stock
1 T chopped parsley or chives
 $1\frac{1}{2}$ t chili powder
Pinch oregano
Salt and pepper
Crushed cornflakes
Butter

Sauté onion, garlic, green pepper in butter until golden. Stir in flour off the flame. Return to flame. Add tomatoes, stock, parsley, seasonings and simmer 20 minutes. Add crabmeat and pour into casserole. Sprinkle with crushed cornflakes and dot with bits of butter. Bake in moderate 350° oven for 15 minutes.

SHRIMP NEW ORLEANS

2 lbs cleaned, raw shrimp
 $\frac{1}{2}$ c chopped onion
 $\frac{1}{2}$ c chopped celery
 $\frac{1}{2}$ c chopped green pepper
 $\frac{1}{2}$ c sliced mushrooms
2 T butter
Salt and pepper
1 T chopped parsley
Dash paprika and sugar
Dash of Tabasco sauce,
chili powder
1 large can whole tomatoes
1 small can tomato paste
1 small can water
 $\frac{1}{4}$ c white wine

Sauté onions, celery, green pepper and mushrooms in butter with seasonings. Add tomatoes, paste and water. Place in casserole with shrimp. Bake in moderate 350° oven for 30 minutes adding $\frac{1}{4}$ c white wine 10 minutes before serving.

CANTONESE BEEF

1 lb beef tenderloin
4 T oil
Salt and pepper
1 onion, chopped
 $\frac{1}{4}$ c dried mushrooms
 $\frac{1}{2}$ c sliced mushrooms
1 c snowpeas or green peas
1 c beef stock
2 T cornstarch
 $\frac{1}{4}$ c cold water
2 T soy sauce
3 T chopped parsley

Cut beef into narrow strips against the grain. Stir-fry beef in oil until browned. Add salt, pepper, onion, dried mushrooms soaked in hot water for $\frac{1}{2}$ hour, fresh mushrooms and peas. Add beef stock and simmer covered 10 minutes. Mix cornstarch, cold water and soy sauce. Add to mixture and stir until smooth. Place in casserole and bake in moderate 350° oven 10 minutes. Top with chopped parsley. Serve with rice.

(Continued on page 227)

INDIVIDUAL CASSEROLES

SHRIMP PETIT POIS

1 c cooked shrimp
1 lb fresh mushrooms
¼ c melted butter
½ c flour
½ t salt
Dash paprika
1 qt milk
1 pkg frozen peas
Buttered bread crumbs

Wash and trim mushrooms. Cut into large pieces and sauté in butter. Make sauce of butter, flour, salt, paprika, milk and blend well. Place in individual casseroles with mushrooms, shrimp and defrosted peas. Top with bread crumbs and bake in moderate 350° oven for 10 minutes.

DEVILED SHRIMP

1 lb cooked shrimp
¼ c onion, chopped
½ clove garlic, minced
2 T butter
1½ t flour
½ t dry mustard
½ t salt
Freshly ground pepper
¾ c milk
¼ c cream
¼ lb Cheddar cheese, grated
1 T sherry

Simmer onion and garlic in butter until golden. Blend in flour and seasonings, off flame. Add milk and cream gradually. Stir over fire until thickened. Place mixture in individual casseroles adding grated cheese and sherry to each. Bake in moderate 350° oven until cheese melts. Then add shrimp and bake until heated through.

BAKED SPAGHETTI
AND MEAT BALLS

1 lb chopped beef
1 t garlic salt
2 T onion, grated
¼ t pepper
½ c cold water
3 T olive oil
2 onions, chopped
1 clove garlic, minced
2 T red wine
1 small can tomato paste
1 can whole plum tomatoes
1 small can water
1 T chopped parsley
Salt, pepper, paprika
Dash ginger
1 t oregano
1 t sugar
1 pkg spaghetti
Grated Parmesan cheese

Combine beef, garlic salt, grated onion, pepper and cold water. Make small meat balls. Sauté chopped onion and garlic in oil. When golden add meat balls and sauté adding red wine until browned. Remove meat and add rest of ingredients, in order indicated except spaghetti. Simmer 2 hours. Put meat balls in sauce and place in individual casseroles mixed with boiled drained spaghetti. Top with grated cheese and bake in moderate 350° oven for 30 minutes.

EGGPLANT EXTRAORDINAIRE

2 onions
¼ c fat
1 lb chopped beef
1 8-oz can tomato sauce
1 c hot water
2 t salt
Pepper
1 t sugar
1 large eggplant
4 T salad oil

Fry chopped onions slowly in fat until brown. Add beef, tomato sauce, hot water, seasonings and sugar. Simmer 15 minutes. Grease casseroles and set oven at 325°. Peel, slice and quickly fry eggplant slices in oil. Put eggplant and meat mixture alternately in layers in casseroles. Bake 1 hour.

CRABMEAT GEORGE V

1 12-oz pkg wide green noodles
1 c crabmeat
Salt and pepper
¼ t monosodium glutamate
1 T capers
½ c shredded blanched almonds
1 T sherry
2 c cream sauce
Grated cheese

Boil noodles in salted water until tender. Rinse with cold water and drain. Add all ingredients except cheese. Place in buttered individual casseroles and top with grated cheese. Bake 45 minutes in moderate 350° oven.

AMERICANA

4 c chopped corned beef
2 medium onions, grated
2 c cooked diced potatoes
½ c milk
1 T chopped parsley
Salt and pepper
1 T Worcestershire sauce
½ c chili sauce

Mix all ingredients except chili sauce. Pack into individual buttered casseroles and top with chili sauce. Bake in 350° oven for 30 minutes.

LOBSTER CANTONESE

½ lb ground fresh pork
1 T chopped scallions
1 T chopped carrot
1 T chopped celery
Salt and pepper
1 T oil
2 live lobsters, small
1 c chicken stock
1 beaten egg
2 T cornstarch, 1 T soy sauce
2 T cold water

Combine pork, vegetables and seasonings in pan with hot oil and lobsters which have been boiled and cut into several pieces. Add stock and cook covered over flame for 10 minutes. Add egg, stirring constantly for 2 minutes and then add remaining ingredients which have been well blended. Cook, stirring, until mixture thickens. Put in casseroles in hot oven for 5 min.

(Continued on page 228)

FREEZER CASSEROLES

BARBECUED HICKORY
SPARE RIBS

4½ lb spare ribs
Salt, pepper, paprika
1 pt tarragon vinegar
1 small bottle catsup
½ bottle prepared horseradish
1 T cayenne pepper
1 T dry mustard
1 T sugar
1 T salt
½ t black pepper
Hickory seasoning

Season ribs with salt, pepper and paprika. Brown under broiler. Combine other ingredients to make sauce. Place with ribs in casserole and bake 2 hours, in 350° oven. Cool in casserole and then freeze. When frozen, place in warm oven to loosen from casserole. Turn out onto freezer paper and wrap for freezer. When ready to defrost, fit into casserole again, heat and serve. Chicken can be prepared the same way.

CHICKEN PAPRIKASH

4-lb chicken, disjointed
2 T fat
1 t salt
½ t pepper
2 t paprika
2 c chicken stock
2 T flour
3 T cold water
½ c sour cream
1 T chopped parsley or chives

Make stock by boiling chicken giblets and neck. Clean, wash and disjoint chicken. Brown chicken in hot fat. Sprinkle with seasonings. Place chicken in casserole and pour stock over it. Cover and bake in moderate 350° oven for 1 to 2 hours, until tender. Mix flour and water and stir into gravy pan in which chicken was browned. Cook until thickened, stirring to keep smooth. Add sour cream and heat through. Pour over chicken and keep in oven 5 minutes. To freeze, follow previous instructions. Serve sprinkled with parsley or chives.

SAVORY CHICKEN

2 small broilers, disjointed
Salt, pepper, paprika
1 clove garlic
Butter
3 T cornstarch
1 c vinegar
1 c sugar
Dash Tabasco sauce
1 T Worcestershire sauce
1 T prepared mustard
2 green peppers
1 red pepper
1 large can pineapple chunks

Sprinkle broilers with salt, pepper and paprika and rub with garlic. Brown in hot butter. Combine cornstarch and vinegar and cook with sugar until clear. Add Tabasco, Worcestershire, mustard, green and red peppers cut in large pieces. Add pineapple chunks and juice. Pour over chicken in a casserole and bake 30-40 minutes at 350°. To freeze for later use, follow instructions given in first freezer recipe.

BEANS BOSTONIAN

- 2 c pea or navy beans
- 1 small onion
- 1/8 lb salt pork
- 1/2 t salt
- 1/2 c catsup
- 2 T dark molasses

Soak beans overnight in cold water. Simmer beans in fresh water until skins begin to burst. Put onion in bean pot and add beans. Embed pork in beans and add salt to rest of ingredients. Add a little water to mixture and pour over beans. Bake in slow 325° oven, 5-8 hours, adding water to cover beans until last hour. To freeze, follow previous instructions. Serve with brown bread.

SHRIMP GUMBO

- 2 lbs shrimp
- 1 1/2 qts fish stock
- 3 finely chopped onions
- 1 clove garlic, minced
- 3 slices bacon
- 1 T chopped parsley
- Salt
- Freshly ground pepper
- Pinch fennel
- 2 c chopped okra
- 1 can whole tomatoes

Boil shrimp in fish stock. Cool, remove shells and de-vein. Brown onions and garlic in large pan with bacon. Add parsley, salt, pepper, fennel, okra and tomatoes. Place in casserole and bake in moderate 350° oven 30 minutes until thickened. Add shrimp. To freeze, follow previous instructions. Serve with rice.

EAST INDIAN SHRIMP CURRY

- 2 lbs cleaned cooked shrimp
- 1/4 c chopped onion
- 1/4 c chopped apple
- 6 strips bacon
- Salt and pepper
- 1 T curry powder
- 1 T flour
- 3 c chicken stock
- 1 T chopped green pepper

Brown onion and apple with bacon. Add seasonings and flour. Pour on chicken stock and place in casserole. Bake in moderate 350° oven 30 minutes. Add green pepper and shrimp and heat thoroughly. Freeze according to instructions. Serve with boiled rice, chutney and peanuts.

VEAL PAPRIKASH

- 1 1/2 lbs veal steak
- Salt and pepper
- Flour
- 2 T fat
- 2 t paprika
- 3 sliced onions
- 1/2 c sour cream

Cut veal in serving pieces. Season with salt and pepper and coat lightly with flour. Heat fat and add paprika and onions. Sauté until limp and transparent. Add meat and brown. Place in casserole and top with sour cream. Bake in 350° oven, covered, until meat is tender. Add a little water if sauce thickens too much. Freeze for later use according to instructions.

QUICK CASSEROLES**POULET MACEDOINE**

- 2 c cooked chicken
- 2 T chopped green pepper
- 1/4 c julienne carrots
- 1/4 c French-cut string beans
- Salt and pepper
- 1/4 t rosemary
- 1/4 t thyme
- 1 can condensed celery soup
- Milk
- 1 c croutons

Combine chicken, vegetables, seasonings and cover with soup thinned with milk to desired consistency. Place in casserole and top with croutons. Bake in moderate 350° oven 20 minutes.

PORCUPINES

- 1 1/2 lbs ground beef
- 1/2 t garlic salt
- 1 T chopped parsley
- 1/8 t pepper
- 1/2 t salt
- Dash ginger
- 1/2 c cold water
- 1 T grated onion
- 1 c raw rice
- 1 can condensed tomato soup
- 1/2 can milk

Mix beef, seasonings, water, onion and raw rice. Form balls and place in casserole. Thin soup with milk and pour over meat balls. Bake in moderate 350° oven 30 minutes until rice is tender.

SHORECREST LIVERS

- 1 lb chicken livers
- 1/2 lb mushrooms
- Butter
- 1 can condensed mushroom soup
- 1/2 can milk
- 1 1/2 c parboiled rice
- 2 T chopped parsley
- 2 T shredded almonds

Sauté cleaned and washed livers and mushrooms in butter. Place in casserole with soup thinned with milk, rice, parsley. Bake in moderate 350° oven for 10 to 15 minutes. Serve topped with shredded almonds.

HAWAIIAN HAM

- 1 1/2 inch slice precooked ham
- 1 small can crushed pineapple
- 2 T brown sugar

Place ham slice in casserole with pineapple and juice sprinkled with brown sugar. Bake in 300° oven for 1 hour. Serve with sweet potatoes.

JIFFY CASSEROLE

- 2 T butter
- 3 peeled fresh tomatoes
- Salt and pepper
- 1 pkg spaghetti, uncooked
- 1 T oregano
- 1 t sugar

Dot bottom of 2 1/2"-high casserole with butter. Place pieces of tomato on bottom, covering with layer of spaghetti. Repeat with second layer of tomatoes, spaghetti, and seasonings. Dot top with tomatoes. Bake in 350° oven 25-30 min.

TUNA FESTIVE

- 1 large can tuna fish
- 1 12-oz pkg broad noodles
- 2 T chili sauce
- 1 can condensed mushroom soup
- 3 T pimiento strips
- 2 T chopped chives

Boil noodles until tender and rinse in cold water. Drain well. Drain can of tuna and rinse in boiling water. Drain well. Place tuna and noodles in casserole. Mix mushroom soup and chili with pimiento strips. Pour over tuna and noodles. Bake in 350° oven 15 minutes. Top with chopped chives.

ACTOR CASSEROLE

- 2 c baked ham cubes
- 1 pkg vermicelli
- 3 T grated onion
- 1 T caraway seeds
- 1/2 c grated Parmesan cheese
- 1 can condensed pea soup

Mix all ingredients in order given and place in large casserole. Bake in moderate 350° oven 20 minutes. Serve hot.

SALMON RAMEKINS AU GRATIN

- 1 can salmon
- 1 can condensed mushroom soup
- Milk
- 1 T chopped onion
- 1 T chopped green olives
- Salt and pepper
- 1/4 c grated cheese
- 4 toast slices

Place slice of toast in each ramekin and top with layer of salmon, 3 T soup thinned with milk to desired consistency, and mixed with onions, olives and seasonings. Top with grated cheese and bake in hot oven until mixture is hot and cheese is melted.

SWEETBREADS SUPREME

- 1 lb. sweetbreads, parboiled
- 4 slices boiled ham
- 4 slices toast
- Flour
- Salt and pepper
- 2 T butter
- 1 c condensed mushroom soup
- 1/2 c milk

Fry ham on both sides. Slice, flour and season sweetbreads. Brown in butter. Place toast, ham and sweetbreads in buttered casserole and top with soup thinned with milk. Heat in 350° oven 10 min.

CLAMS PHILOMENA

- 1 small can minced clams (drained)
- 1 can crabmeat
- 1/4 c bread crumbs
- 1/4 c crushed cornflakes
- 1 t oregano
- 2 T chopped parsley
- 1/2 c tomato sauce
- 1/4 c sour cream
- 2 T grated Parmesan cheese

Combine all ingredients and place in buttered casserole, topping with the cheese. Bake in 350° oven for 10 min.

Every good casserole deserves a silver dish



A ragout, rouladen or delicious lobster Cantonese (see recipes, pp. 115-116) whose flavor is improved by gentle simmering, could be prepared in a silver-plated chafing dish. This 3-qt. size is a perfect companion for large buffets. *An Heirloom "700" design by Oneida Ltd. Silversmiths.*

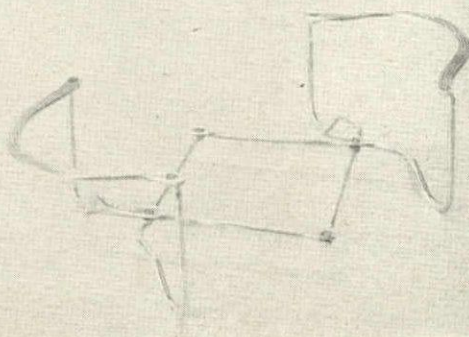

This silver-plated stand extends to fit any size or shape of casserole to suit your needs. Made in Sheffield, England. *From Eisenberg-Lozano.*



Sterling silver trivet with raised loop design gives an extra fillip to your table, sets off a casserole or dishes to accompany it. *By Towle.*



A silver-plated pie server with removable glass liner is just as useful for serving Hawaiian ham and pineapple, chicken or turkey hash. *Friedman.*



Keep punch cold, soups hot in a silver-plated vacuum liner. *Heirloom "700" design, Oneida Ltd. Silversmiths.*



A black ceramic casserole bowl with sterling silver tray and cover to keep food hot, makes a handsome serving piece for buffets. *By Towle.*

If you are a young cook with modest pride in turning out a few good dishes, or if you are a seasoned gourmet with many specialties, one maxim is true: the food you prepare for family or friends is only as appetizing as the way you present it. To make even the simplest casserole a social event, serve it hospitably from a shining silver-plated vegetable dish or in a silver covered casserole. Your favorite recipe can be assembled and cooked in the removable Pyrex glass liner; then served savory-hot in the silver piece. Coming straight to the table from the oven, it retains heat long enough for second helpings. You might also add a convenient warming stand for the plates, coffee pot or hot rolls to accompany a casserole buffet.



Covered dish with hot-water compartment makes ideal server for muffins. Or use it with baked bean casseroles to keep bread moist and warm. Silver-plate, 9" square. *Community, by Oneida Ltd. Silversmiths.*

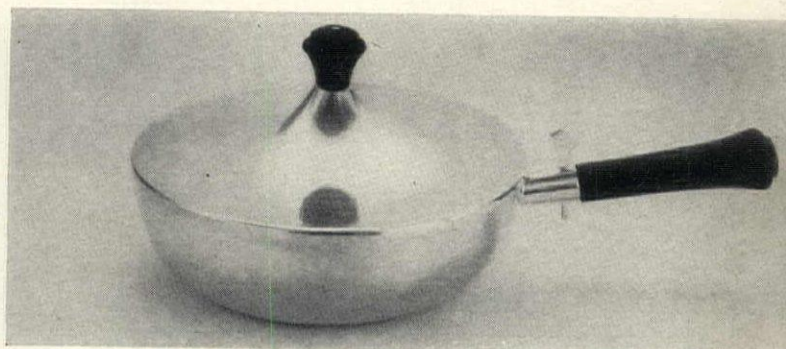

A liver-and-mushroom or tuna fish casserole would look especially appetizing in this modern Scandinavian dish with removable teak-wood handle. Silver-plate, 7" diameter. *From Eisenberg-Lozano.*



Versatile for everyday or party serving is a silver-plated casserole with removable glass liner. Use it for capon Marengo or for dessert dishes such as hot fruit compôte. *Sheffield Silver, made in U.S.A.*

MAYA

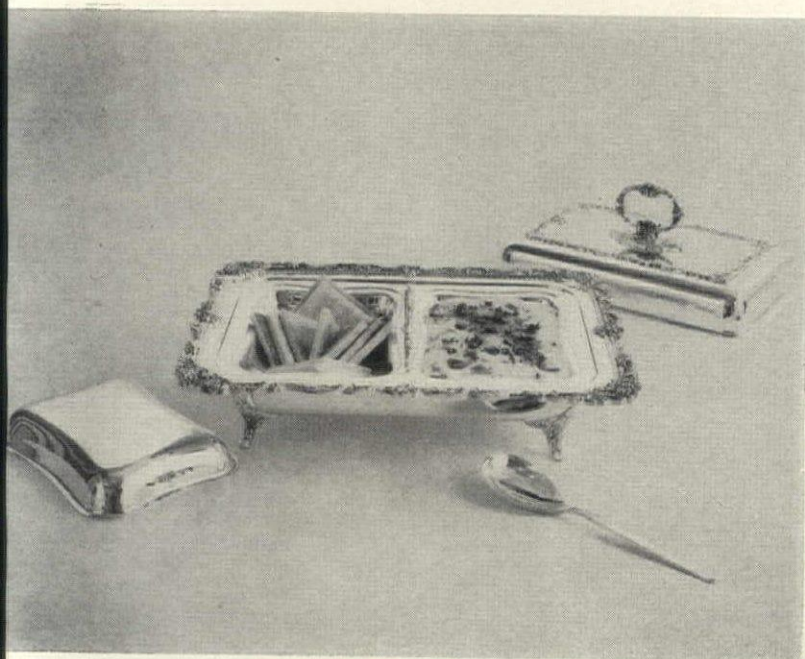

A silver-plated sectional buffet server with a hot-water base lets you take your time in serving creamed dishes and hot toast. Compartments with covers can also be used individually. *By Wallace.*

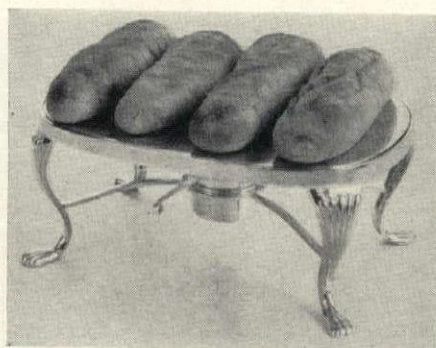

Hot, crusty French bread with garlic butter stays crisp and warm on an aluminum hot plate; silver-plated stand. *Reed & Barton.*



Silver-plated warming stand is just the right size for coffee or tea pot. *Eisenberg-Lozano.*



Serve piping hot muffins in a silver-plated modern canister, with a one-dish meal. *From Associated Silversmiths, Inc.*



DECORATING

Thousands of young marrieds will extend their latchkeys to overnight guests this year, on an average of once or twice monthly. On this and the following five pages are six different types of beds-in-disguise which enable you to turn a living room, study or recreation room into an extra bedroom.

How to make any room an extra guest room

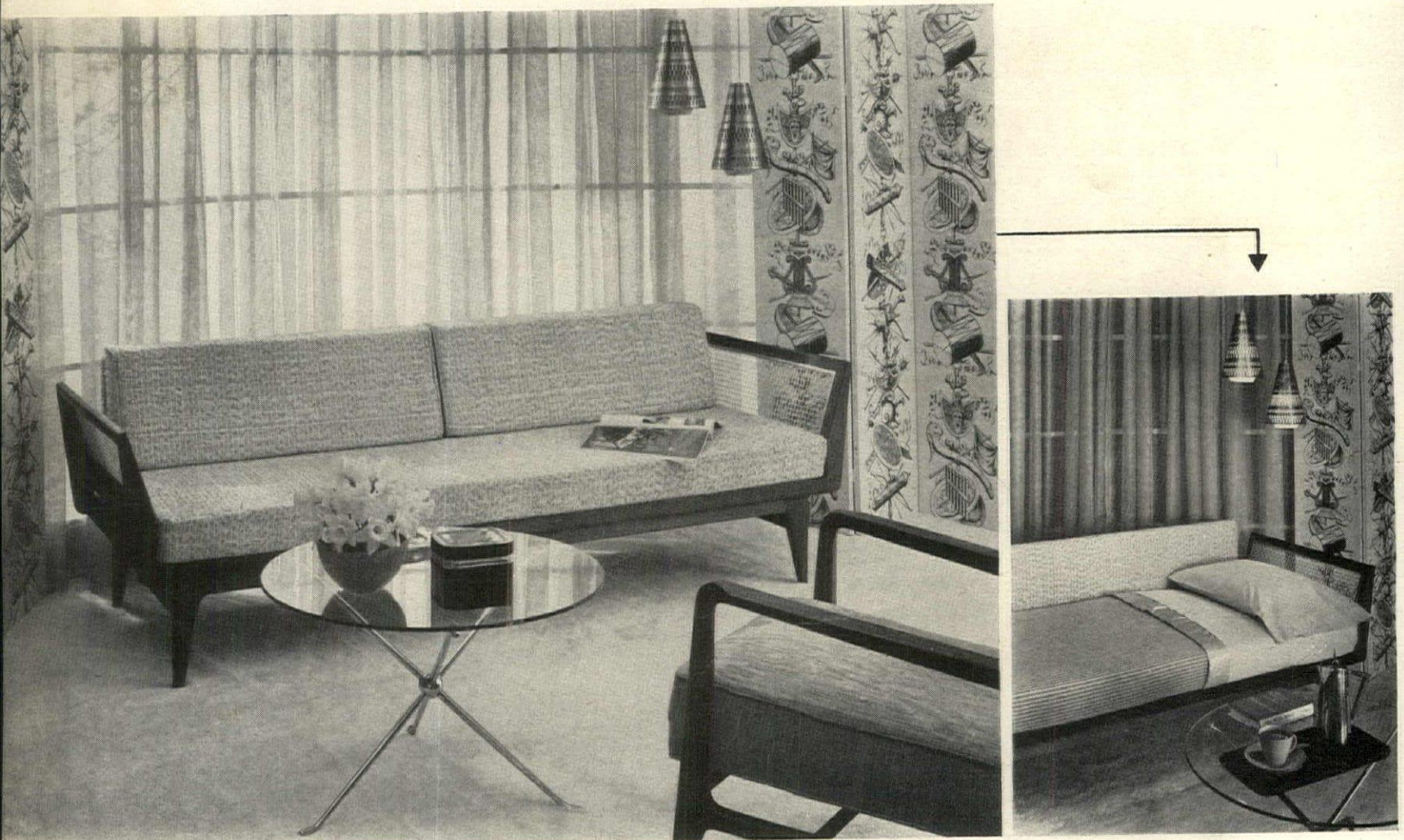

*SOFA THAT SLEEPS
AS WELL AS IT LOOKS*

Sleeper sofa with brass mesh insets is a decorative asset to any contemporary living room. That it doubles as a bed is just another point in its favor. The frame is 82" long, the foam-rubber cushion 30" wide. Slanting arm makes an ideal headboard for bedtime reading. By M. Singer & Sons.

One of the true pleasures of hospitality is having friends or relatives come to stay for a nice long visit or putting up an overnight guest at a moment's notice. But as we all know, the extra guest room has become a luxury of the past. Today's main living problem is how to allot space where it will be most useful, and the infrequently needed guest room has given way to the more essential family room or TV-music room. How then can you make a guest not only welcome but comfortable? The answer lies in your own ingenuity and good planning and the versatile sleep-and-sit furniture that lets every room double as a bedroom. Today's beds-in-disguise blend with any room scheme and fit into any space. They are designed to prove that a bed doesn't have to look like a bed to be comfortable. If you study these pages (and the next four), you'll be able

to judge all types of double-purpose beds, from a luxurious convertible sofa or a tailored sleeper (contemporary version of the daybed) to a small chairbed, and decide which best suits your requirements. Then think of the other home comforts that make a guest feel relaxed (you might start by visualizing your own bedroom and deciding what you'd be lost without). A bedside table is an absolute necessity and it should be roomy enough to hold a good reading lamp, an ash tray, carafe of water, books and other bedtime essentials. Organize a certain amount of nearby closet and drawer space to dispel that living-out-of-a-suitcase feeling. And if you can, plan so that your extra bedroom is out of the way of family traffic and morning noise. It is this kind of consideration and thoughtfulness that will make your guests feel at home.

Shopping information, page 179.



*CONVERTIBLE SOFA WORKS
AROUND THE CLOCK*

Convertible sofa with textured upholstery is a useful piece of furniture for a family. When the foam-rubber sofa cushions are removed at night, it opens into an equally comfortable double bed for a guest. Closed, the sofa measures 76" long x 38½" deep x 31" high. By Sealy.

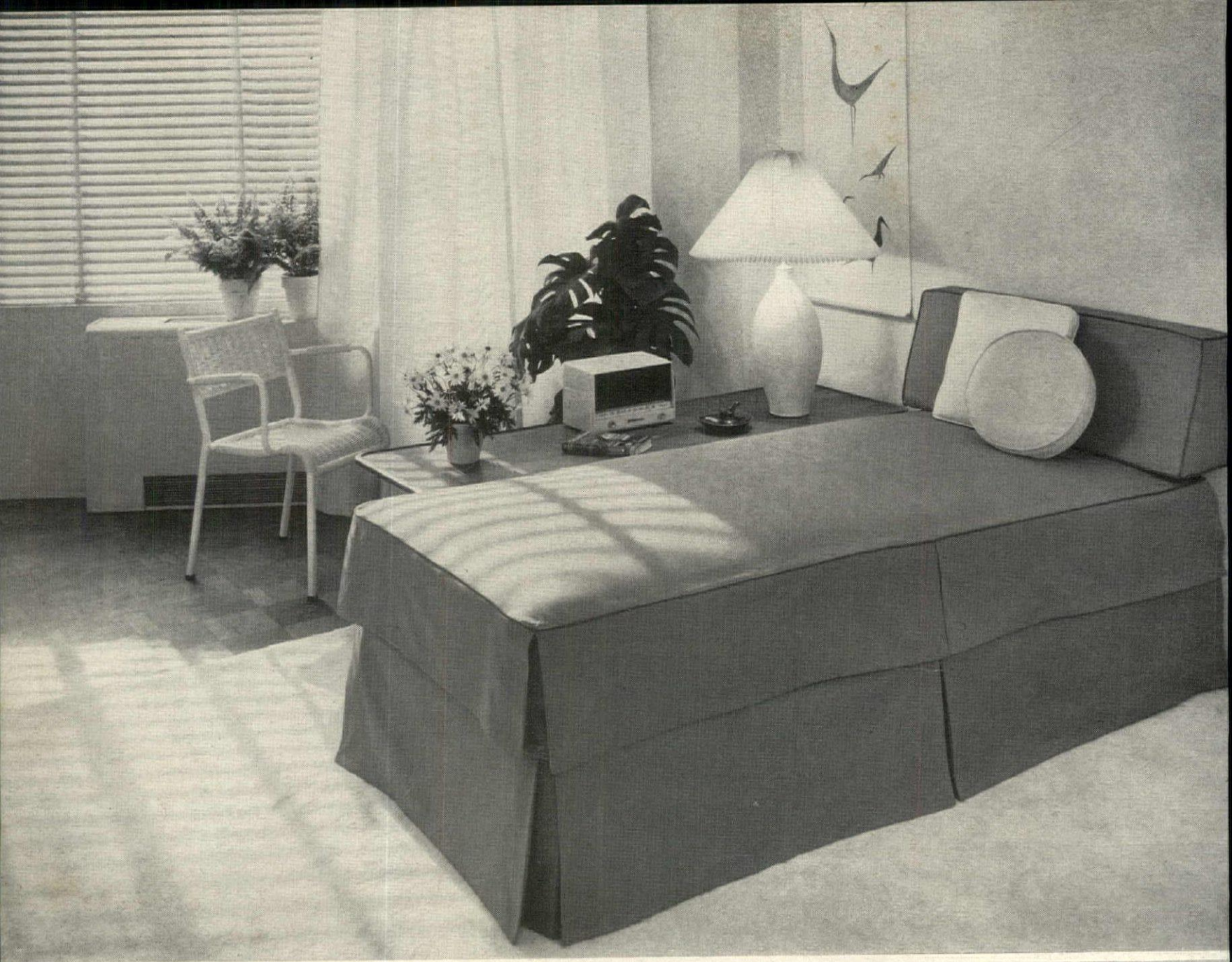

AN EXTRA GUEST ROOM *continued*

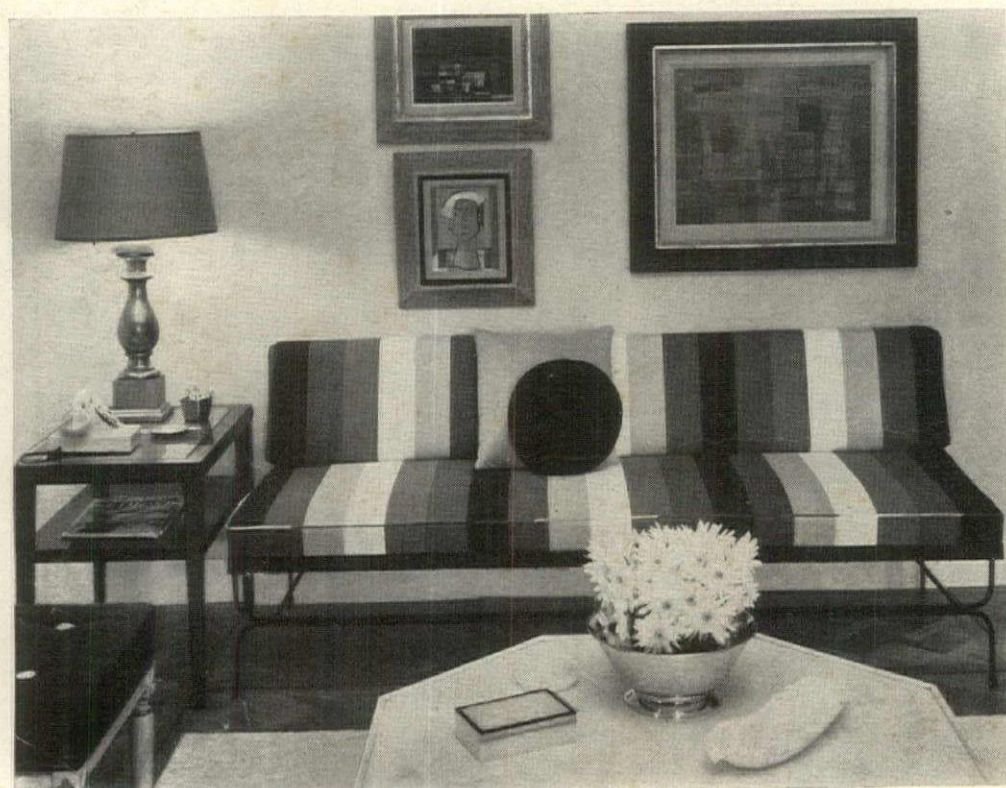

*TRIM AND TAILORED BY DAY,
A COMFORTABLE BED AT NIGHT*

When your study must double as an extra bedroom, a single-sleeper such as the one at left plays its stand-in role to perfection. The full 30" by 75" foam rubber mattress and rubberized hair bolsters, by Charles P. Rogers, are set on an iron frame by Harvard. Mattress and bolsters can be zipper-covered in a washable fabric (we show a bold, striped poplin) for easy upkeep and good looks. In its nighttime role, shown opposite, the single-sleeper is made up for an overnight guest. "Confetti" sheets, Dan River Mills. Blanket, Chatham. Furniture from Hadleigh, Inc. *Shopping information, page 179.*

All rooms were photographed at 60 Sutton Place South, New York, N. Y.

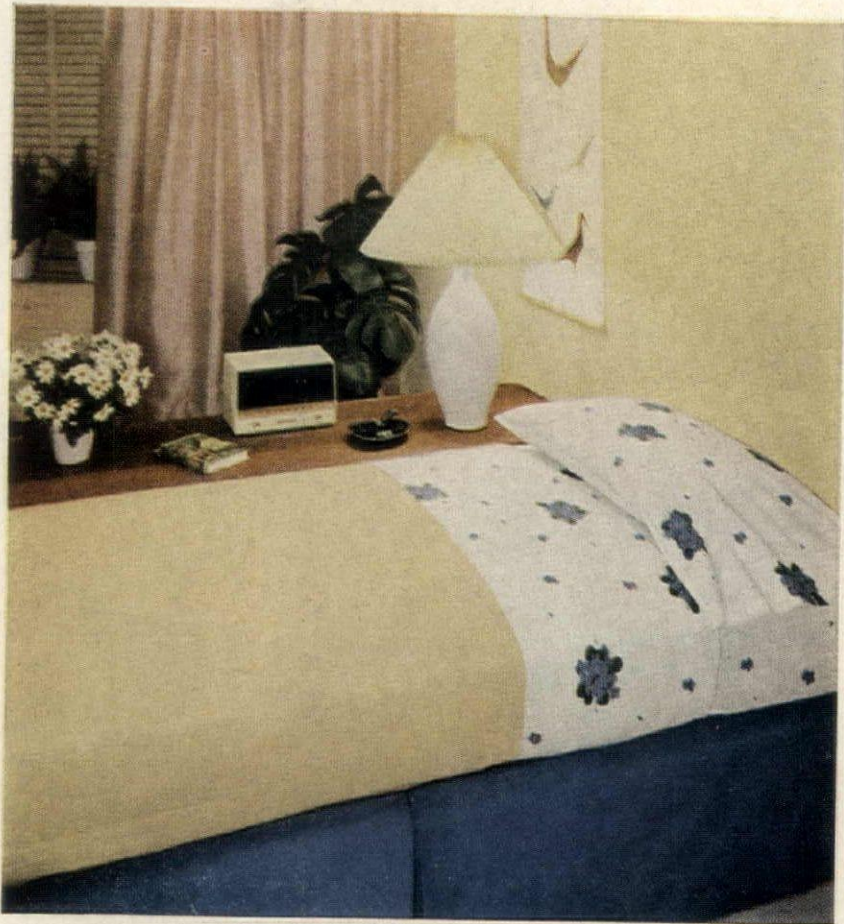

DAYTIME SITTING ROOM BECOMES AN EXTRA BEDROOM

If you have a small room that must also serve as a guest room, a studio couch is an excellent solution. Box spring and innerspring mattress, above and opposite, requires less space than a single bed (it is a new, narrower 34" by 74½" size) yet is large enough for an adult to sleep on in comfort. Bed, Serta. Bates "African Violet" sheets; Springfield blanket. Other furniture, accessories, at Bonnier's.

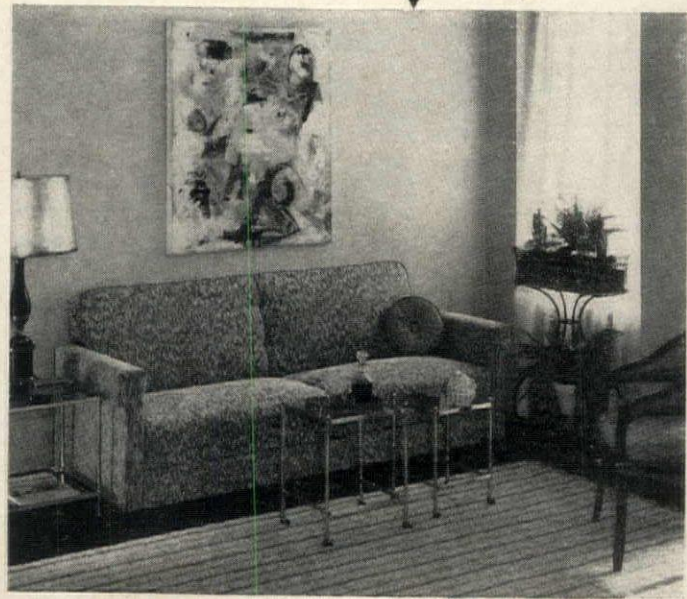
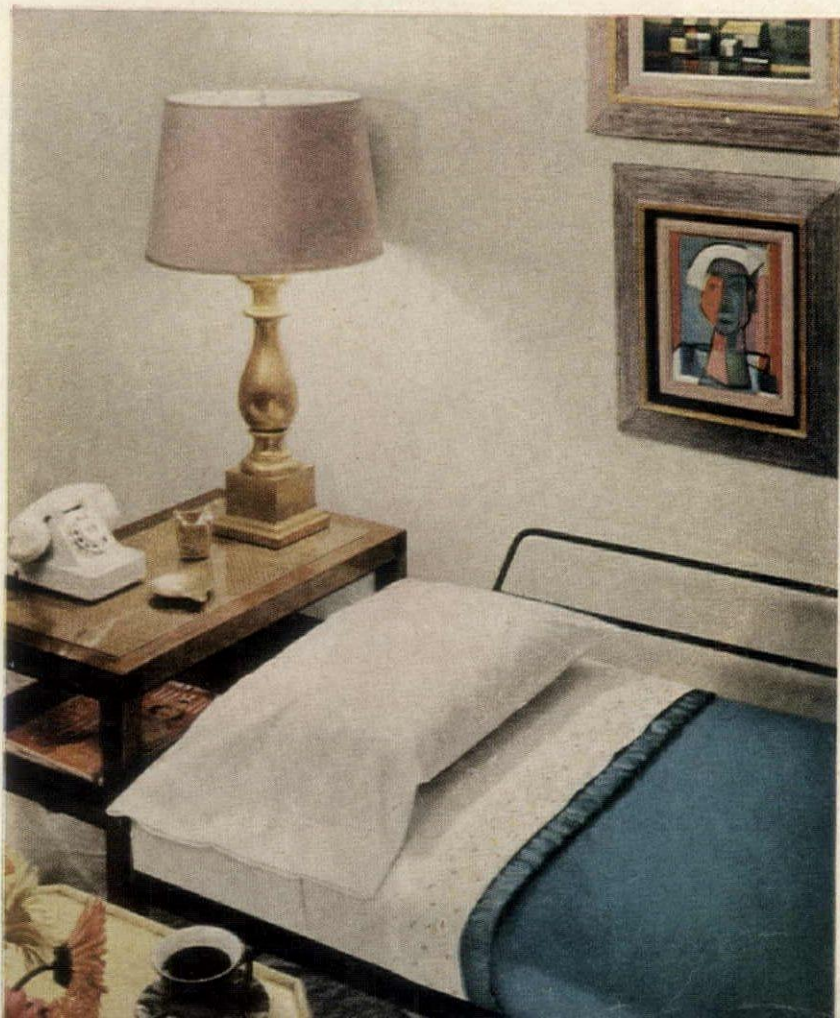
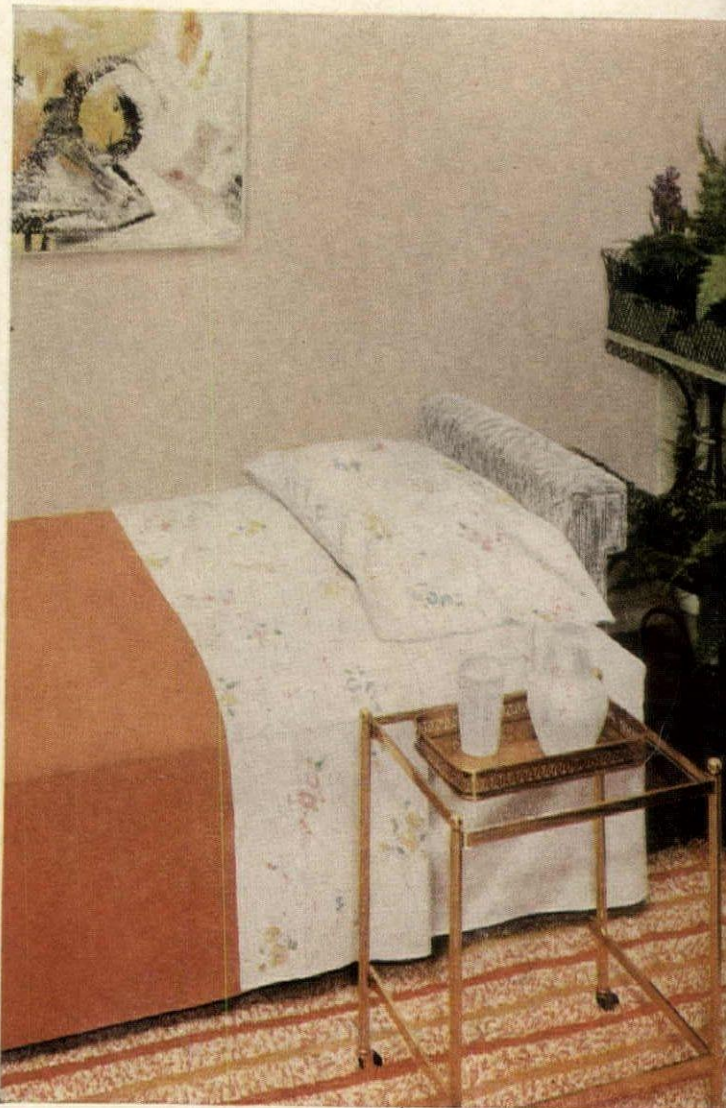

LIVING ROOM SOFA DOUBLES ITS USE WHEN THERE'S A GUEST IN THE HOUSE

A Lawson sofa, at home with almost any type of decoration, doubles its value when it serves as a bed as well as a couch. The one above, upholstered in a handsome tweedy fabric, jack-knives to a sofa-bed for occasional overnight guests. A concealed box for storage of blankets and pillows pulls out from below. By Syleon Management Associates. At extreme top, it is shown made up as a three-quarter bed. Blanket and "Morning Glory" sheets by Fieldcrest. Other furniture in the room is from Doris Dessauer.



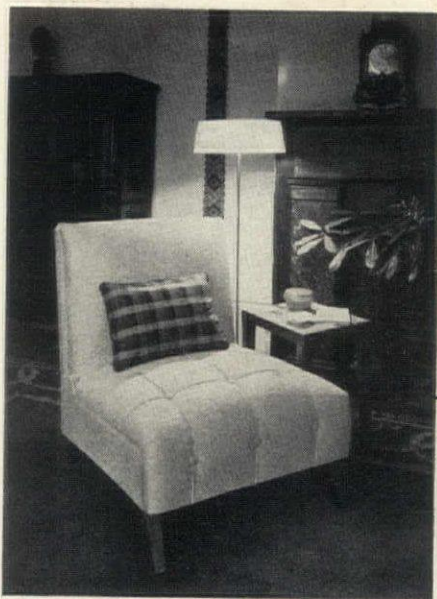

CHAIR TURNS INTO A BED

If you're an apartment dweller, the sleep chair above will accommodate an overnight guest. Back opens to form two of the three sections that make the mattress. By Restonic.



CONVERSATION AREA BECOMES GUEST ROOM

A daytime conversation grouping (two corner sectionals with a table between) can be swiftly converted to sleep overnight guests. Each sectional extends to make a 74" long, 30½" wide bed with foam rubber mattress, as seen at right and in sketch below. "Turn-A-Bed" sections by Elmer I. Klein Co.

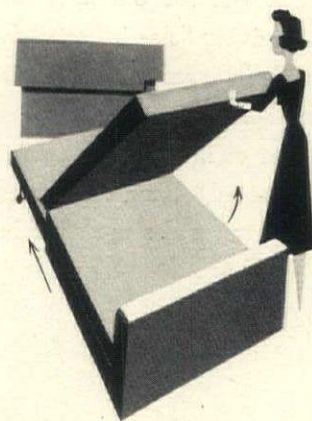

SOFA DIVIDES INTO TWO BEDS

If you have a large living room, and no guest room, the Hide-A-Bed opposite will serve a double purpose. This large and luxurious convertible sofa (upholstered in a handsome nubby texture) opens out into two single beds, each 33" wide (shown right). Closed during the day, the sofa measures 98" long x 36" deep to give ample seating space in a large room (or invites you to stretch out and read or watch TV). Available with either a Deepsleep or Beautyrest mattress, the "Ambassador" Hide-A-Bed is by Simmons. It is shown here in a room setting arranged by John B. Wisner, A.I.D. Chinese panels provide a subtle background. All shopping information on page 180





Young collectors everywhere are setting new highs in record sales of folk music, show tunes, contemporary jazz and bearded classics. Prominent on their book shelves are first editions of modern poets and tracts on Americana. Here are decorative ways to house these collections so that you can use and enjoy them daily.

What you should know about collecting books and records

The popularity of the one-story house in America has had a direct effect on today's libraries. Not long ago newly marrieds were apt to receive a whole set of "the classics" as a wedding present. These starter sets of Hardy, Kipling, Browning, Emerson, Mark Twain, Thackeray, Trollope, Dickens, *et al*, range from five to twenty-five volumes or so. As many as 125 sets might be ordered from a bookseller for Christmas or wedding gifts. Today the custom of giving "classic" sets has fallen off sharply in ratio to limited living space. The average library, once a *sanctum sanctorum* like the "music room," is now capsuled into room divider shelves in city apartments, or a storage wall combining book, record, album collections with high fidelity installation, TV screen and a bar shelf in

suburban homes. This is a healthy trend. It has sharpened reading tastes, whetted the appetite for one choice book in place of twenty, focused more respect on recordings, heightened musical discernment. Here to stay is the "small space" library which young people are creating as a cultural center in their homes.

The taste for book collecting, whether you own a few modern firsts, or search for pioneer pamphlets on Americana, is a heady one. It is a lifetime hobby for beginners who know what they want but don't know where to find it, and doubt that they could afford it. To clear up these perplexities we stopped in not long ago at Scribner's Rare Book Dept., queried Mr. David A. Randall (Continued on page 168)

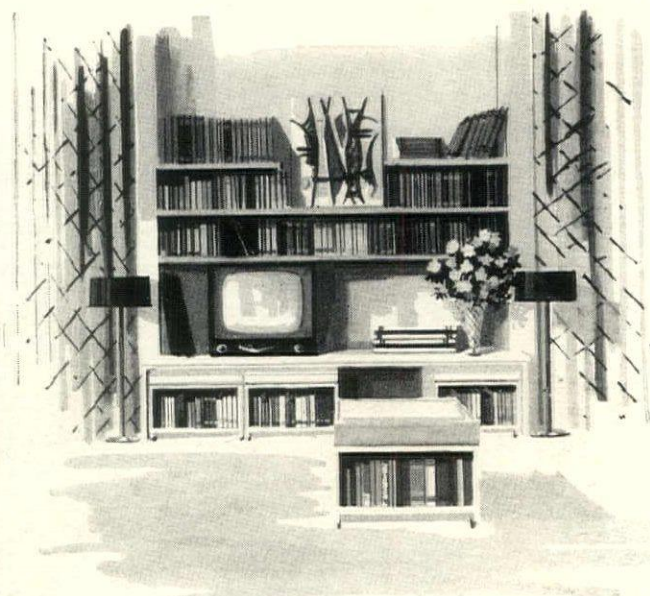
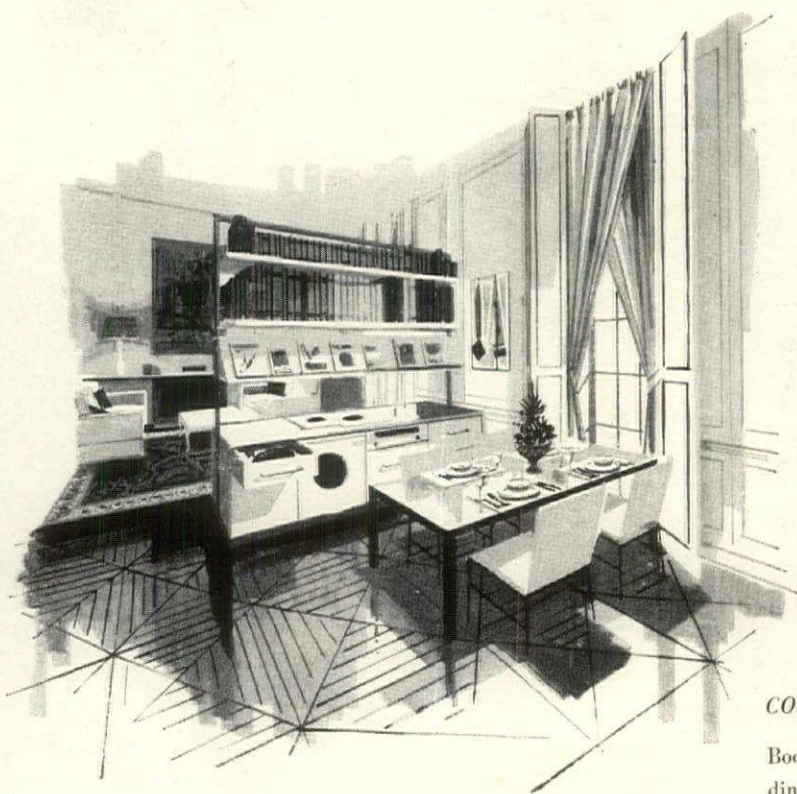

TUCKAWAY BOOK STORAGE BENCHES

Four tuckaway book storage units on castors double as benches under music shelf in a library storage wall. Foam rubber cushioned units roll out for TV viewing, reading, or for extra party seats.

COMBINED BOOKCASE-MUSIC DIVIDER

Books stack on both sides of a peninsula room divider separating dining, living areas. Record album covers can be displayed on slanting rack; speaker, changer, radio-phonograph built into cabinets below.



BEDROOM BOOKSHELVES FOR LEISURE TIME READING

Here the calm mood of a book collection of mellow bindings, first editions, fills a bedroom wall at easy point of use. The unit can be built to include a display shelf for accessories above headboard, with concealed, even light for reading. High fidelity equipment and speaker could be placed in low cabinets and conveniently within arm's reach.



COMPLETE MUSIC UNIT IN A ROOM CORNER

Location of complete hi-fi unit in a wall corner is excellent for sound and viewing, allows major wall areas to be used for book collections. Installation fits in small space with amplifier above, TV screen, radio tuner, record player at counter height. Metal filing cabinets, below, hold records, albums. Unit can be concealed by doors or folding screen.

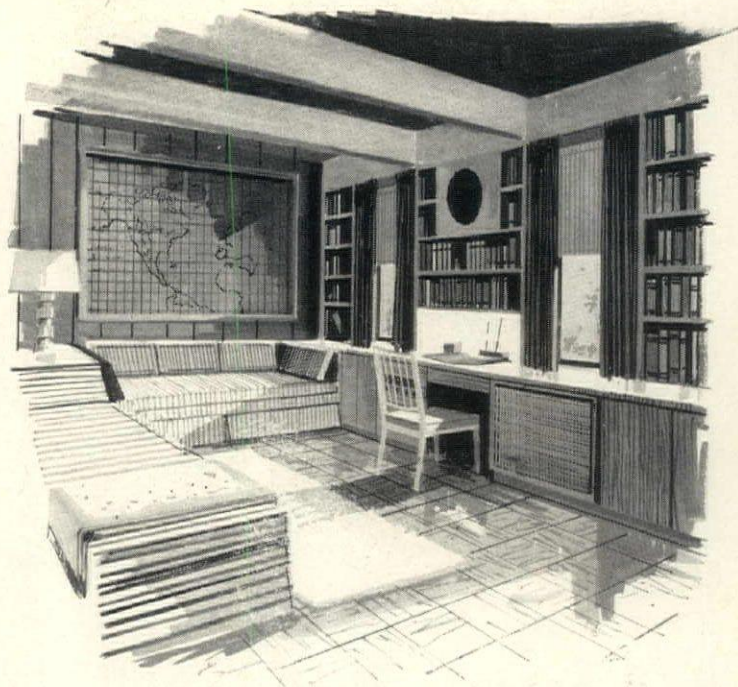

WINDOW WALL WITH DESK, MUSIC, BOOKS

Window wall of a study is framed by bookshelves for easy reference, built-in speaker for music and relaxation. Unit includes desk with well-lighted writing counter, radiator concealed behind metal grille, adjoining cabinet for record storage. Radio, player can be placed in cabinet nearest sitting area. Plan helps unify most types of window wall.

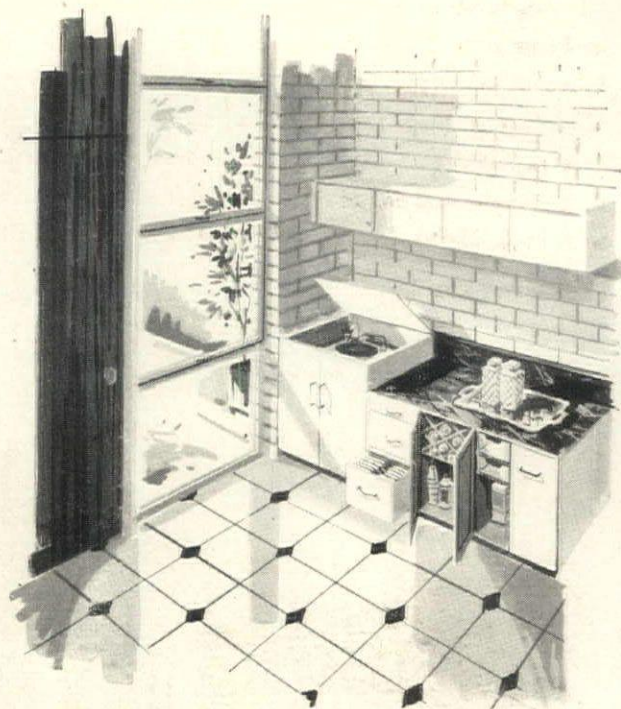

MARVIN CULBRETH

COMBINATION MUSIC AND BAR WALL

If you already have a complete record player-radio unit here is a way to build it in as part of combination bar unit. Use metal filing cabinet to store records, albums, trays for bar equipment. Center sections hold bottle storage racks, shaker, blenders. Wall cabinets with sliding hardboard doors hold glasses. Counter is colorful, laminated plastic.



All over the U.S.A., young people are taking a lively interest in the arts. Proof of this is the increased sale of art books (last year Skira sold 150,000 priced between \$20-25), color reproductions of famous paintings (in one year, New York's Museum of Modern Art sold 20,553) and art supplies (the demand has increased 100% in two years). Whether as a source of pleasure to the eye or stimulus to the mind (art is among the top 10 hobbies), art today is within the reach of every one of us.

The right way to frame and hang pictures



If you have an open stairway, why not turn it into a small picture gallery? Here, etchings and lithographs by such artists as Picasso, Watoki, Braque and Derain are seen in a new perspective in the home of Mr. and Mrs. Peter Piening.

See "The picture dictates the frame," page 192

If it were possible to see your picture framed half a dozen different ways, you could probably tell at a glance which frame does the most for it. But when you are confronted with samples of mats and chevrons of wood representing various types and sizes of frame, it is hard to imagine how your picture will look when it is actually made up. A reliable framemaker will be able to suggest good combinations, but you will be better equipped to make the final decision if you know something about the art of framing. According to Henry Heydenryk, fourth-generation framemaker whose "Right and Wrong" exhibitions of framing are touring the country, too many people stick to old-fashioned standard rules. They believe that *all* oils should be enclosed in gilded frames; that you should *always* give a wide berth to water colors, surrounding them with mats and putting them under glass; that *every* black and white drawing or graphic print without exception belongs in a little black frame with a white mat. Nothing could be farther from the truth. Every picture (oil, water color, gouache, drawing, woodcut, etching or lithograph) is an individual case. Some water colors are as strong in color and composition as oils and can be framed in a similar fashion without a mat. By the same token, there are delicate-textured oils that need the kind of breathing space a mat supplies. Your selection of mat and frame should be influenced by the design and the weight (scale of the composition and strength of the colors) of the picture. This is true no matter what kind of a picture you are framing.

If a picture has small, intricate details, your frame might have small details to (Continued on page 194)



KERTESZ

If you have a serving pantry that is always a popular gathering place when you entertain, it's a good idea to decorate it with a number of small pictures, grouped together where they can be enjoyed at close range.



If you want to fill in a wall over low chests or a console, a mixture of paintings and sculpture is more interesting than the usual mirror and candelabra. Mrs. Gertrude Lenart mixes all mediums (oil, collage, drawing, sculpture).



MEHLMANN

If you have a study or corner of your living room set aside for reading, you can create an intimate mood by hanging pictures low and off-center as was done here. Decorator, Henriette Granville.

LEONARD



If you have a recessed wall over your sink or flower-arranging center, line it with flower prints or water colors. Mat them alike, mount them with strips of wood, as Mrs. Edgar B. Stern has done.



If there is one important wall that you see immediately upon entering or leaving your living room, turn it into a focal point with a striking group of drawings. This is the home of Peruvian decorator Alex Ciurlizza.

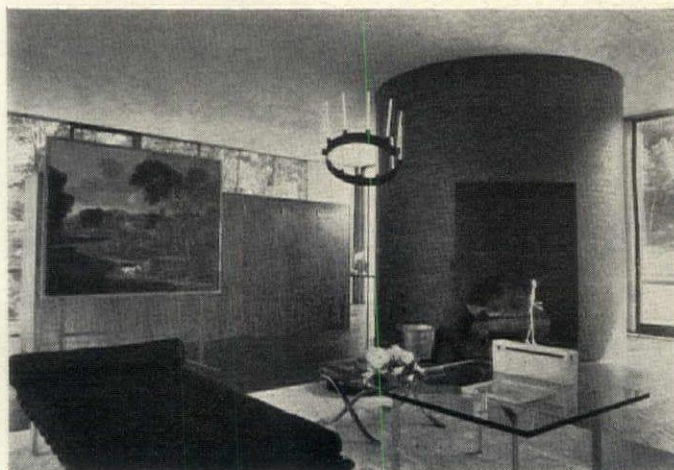

If you live in a modern glass-walled house with little free wall space for pictures, you might adapt an idea of architect Philip C. Johnson and use a large canvas (here a Poussin) as a room-divider.

Your choice of mat and frame is just as important as your choice of a picture

If you think enough of a picture to buy it, you should be willing to pay particular attention to the choice of mat and frame. Here are some unusual suggestions for materials and mats designed by various art galleries in New York.

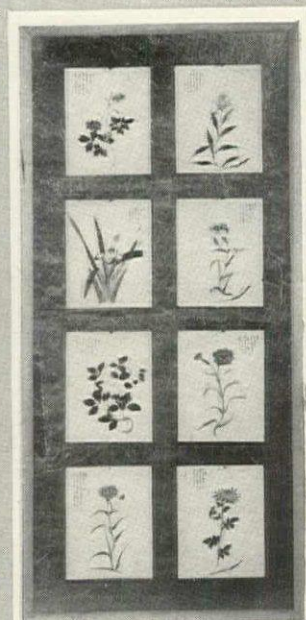

FAR GALLERY
Eight water colors in one frame with gold paper mat.



DELIUS GALLERY
Simple still life by Morandi calls for plain wood frame, narrow gray linen mat with gold insert.



DELIUS GALLERY
Stronger still life by Braque can take a heavier, carved gold frame, wider white linen mat with gold insert.

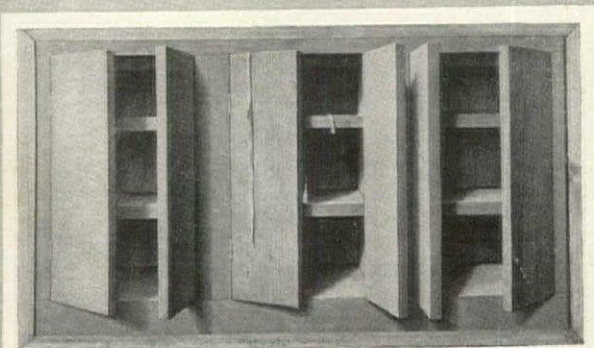

EDWIN HEWITT GALLERY
Frame of George Tooker's *trompe l'oeil* painting is inconspicuous to preserve the realistic look of open cupboards.

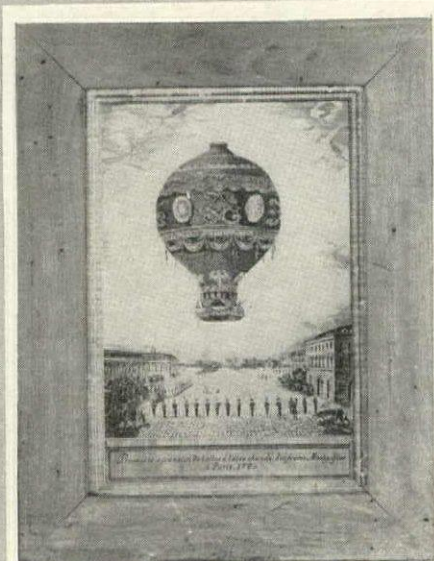

FAR GALLERY
Airy balloon print requires no mat or insert, only a 2" deep flat wood frame.



HOUSE OF HEYDENRYK
Warm-toned frame, wood insert painted with gesso bring out brownish-grays of Piranesi print.



FAR GALLERY
Concave wood mat (under glass) emphasizes the sculptural feeling of Rodin water color.

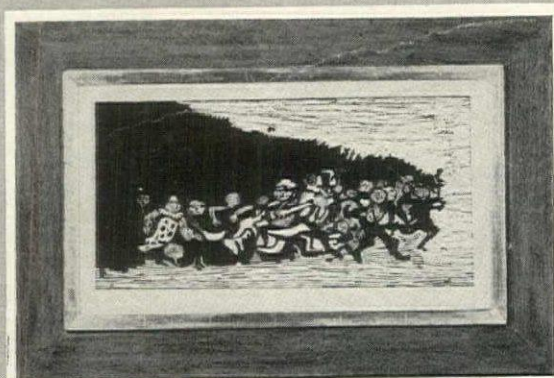

INTERNATIONAL GRAPHIC ARTS SOCIETY
Bold black and white woodcut by Michael Train is set off by raised silver insert, wide rough wood frame.



KNOEDLER ART GALLERIES
White mat gives Matisse lithograph room to expand. Frame is simple, made of natural wood.



KNIGHT

Choosing fabrics is fast becoming a national pastime, more exciting than baseball, more rewarding than a grand slam at bridge. Proof of this is the 600 million yards of fabrics that were bought last year for U. S. homes.

How to choose and use the new fabrics

When you stop to think about it, the traditional "woman's touch" in the home is just a way with fabric. Women are accustomed to creating impressions. They know there is magic in a colorful pattern. Here are a few key words that will help you to recognize the right design for you and to make the most of it in your home. *Scale:* If your room is small, choose a pattern that is relatively small in scale. If you are curtaining a large window-wall or bay window, you can use a more spectacular pattern so long as it doesn't overpower the rest of the room. *Use:* If your room is small don't smother it with too much pattern. Slip-cover a pair of sofas in a printed material and repeat one color of the print in your curtains or on the seats of pull-up chairs. (The same rule applies in reverse, if you begin with printed curtains.) If your room is large enough to accommodate pattern both at the windows and on the furniture, you'll find that two different weights of material (one sheer, one slip-cover weight) printed in the same design will add variety to the scheme. *Contrast:* Some of the fresh-

est room schemes result from mixing periods in fabrics and furniture. A *toile de Jouy* will give character to a room with simple contemporary furniture. A modern geometric pattern will inject new life into a traditional room. *Feeling:* Like the pictures on your wall, the subject matter of your printed fabrics should be appropriate for the rooms in which they are used. A small-scaled chintz with country feeling would be more at home in a small room than in a very large area. An open, airy pattern that suggests the outdoors would be splendid on the window-wall of a suburban house. *Serviceability:* Many of today's fabrics fool the eye. Those which look and feel the most fragile are often as tough as tweed and twice as easy to care for. Here again, your choice should be governed by how and where you plan to use the material. If you are curtaining a window-wall, for example, you will want a fabric that will withstand exposure to sunlight and keep a straight hemline after many a cleaning. Fortunately for home decorators, this is the age of miracles by-the-yard.

On the next four pages, new printed fabrics to use as the basis of any decorating scheme



SCANDINAVIAN MOTIF in a small scale with the cool, crisp look of the north countries is a good choice for a small, sunny room. Printed on heavy cotton, it lends itself to informal café curtains. In dining room, left, walls and chair seats echo the pink of the curtains. Pair of chests are painted to harmonize with the scheme.

*The right pattern,
used the right way,
makes all the difference
in your rooms*

One of the best ways to get professional results when you decorate your home is to start with a well-scaled printed fabric. It can set the mood, suggest the color scheme and inject the necessary warmth and life into your room. Choosing a pattern is part emotion and part reason. You may be attracted to a certain shape (like the Scandinavian motif above) or a scene (French châteaux below) or an arrangement (tooled-leather block design below). Once you have narrowed your field of choice, you have to judge the design for size, spacing and coloring to be sure that you will be happy with it at home. The printed fabrics on this page, while quite different in design, are all ideal for small rooms. Each inspired the color scheme of the room in which it is used. The fabrics are from Waverly's "Round the World" collection of heavy cotton (48" wide, \$2 yard), antique satin (48" wide, \$3 yard) and spun-rayon sheer (48" wide, \$2.50 yard). The materials are vat dyed, which means that the color will last as long as the fabric itself.

Shopping information, page 180

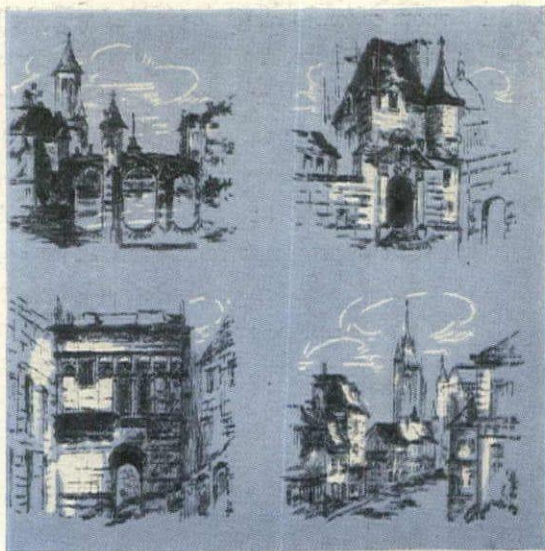

Above, toile; below, tooled-leather motif

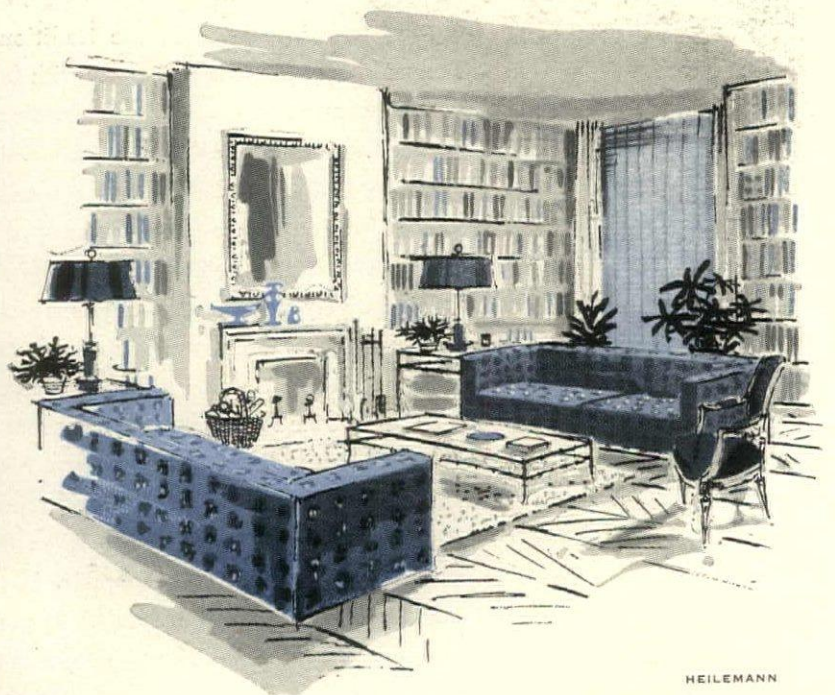

HEILEMANN

FRENCH-INSPIRED TOILE (left, top) and Italian tooled-leather design (bottom) are alternate solutions for slip covers in the contemporary living room above. The pictorial pattern is a new version of the *toile de Jouy* on heavy cotton. Instead of being used in the traditional way (throughout a room, even on the walls), it is used only on a pair of sofas. Tooled-leather design comes in heavy cotton or spun-rayon sheer.





KERTESZ



Tweed for lounge chair



Antique satin for desk chair, pillows, piping

Printed sheer for curtains at left is spun rayon



Black linoleum flooring with gold chips

TWO DECORATING SCHEMES
BASED ON PRINTED SHEERS

On this page, you see two versions of the same printed sheer, one with blue and green predominating, the other pink and gray. You can use either of these curtain fabrics as a basis for a decorating scheme for living room, dining room or bedroom.

Above: For a cool, clear color scheme, mix blue and green. Turquoise blue antique satin is used on lounge chair, piping of bedspread and bolster. Bed pillows, chair seat, rug are chartreuse.

Left: For a warm, vivid room scheme, mix shades of pink with charcoal gray. Visualize curtains in the pink and gray print; a charcoal and pink tweed on the lounge chair; deep pink antique satin on desk chair, bed pillows and piping of bedspread. Use a white area rug. *Fabrics by Waverly.*

Furniture by Heywood-Wakefield. Flooring by Sloane-Delaware.

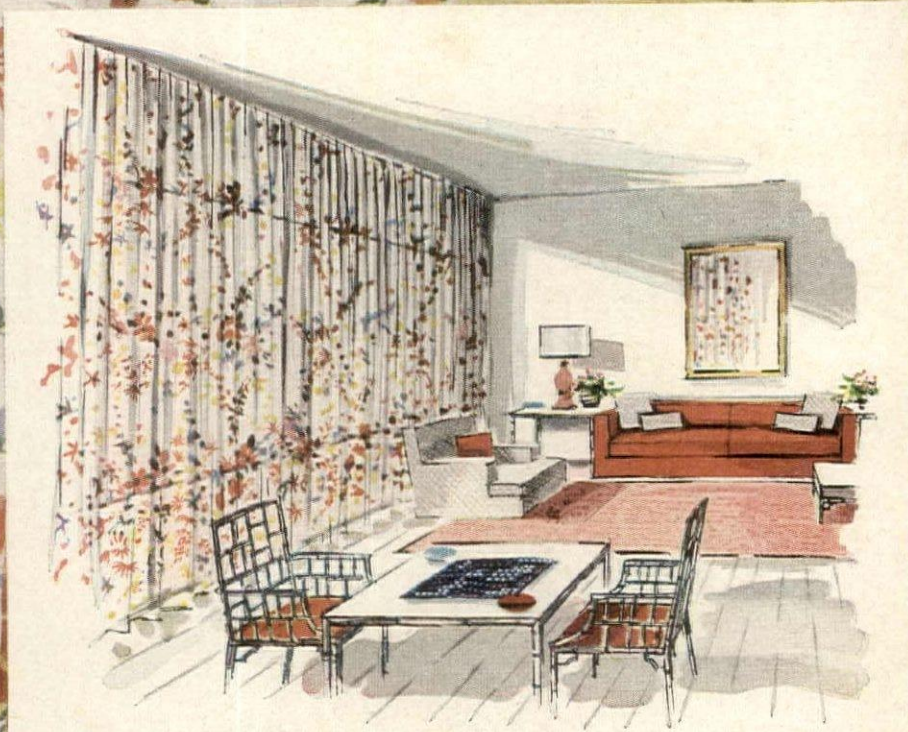

SUMMERY SHEER CURTAINS TURN A COLD GLASS WALL INTO A GARDEN

New sheer curtains work miracles for your windows



CORNER WINDOW carries great weight in a decorating scheme. Curtaining a large expanse of glass such as this, you should choose a type of printed fabric that will stand up to the sun by day, hold your interest at night. Here, we have used a Fortisan sheer with classical motif in contemporary colors (#3).

The popular attitude toward curtains is changing, and for a very practical reason. Today's window-walls and corner windows are supposed to make rooms look larger, lighter and airier, so they require curtains that are lighter and airier, too. That's why you are beginning to see more sheer unlined curtains, hung high, wide and handsome without benefit of valance or draperies. On these two pages are the newest ninon sheers, the first to be woven entirely of Fortisan (a man-made fiber by Celanese) and printed in a variety of intriguing patterns. Because of the fiber's exceptional strength, these sheers are as different from the limp gauzes of yesterday as the window-wall from the casement window. They are soft and luminous, but have high resistance to damage from sun, and won't gain or lose an inch in length when you have them cleaned. The more window space you have to curtain, the bigger the problem and the greater the need for choosing material that has both beauty and durability.

TRADITIONAL WINDOWS can be made to serve as decorative panels in a small bedroom. Choose a transparent material such as this printed sheer (#2), which has a lightweight feeling. Because of the scale and coloring of the design, you don't need any other pattern, not even a picture over the bed.

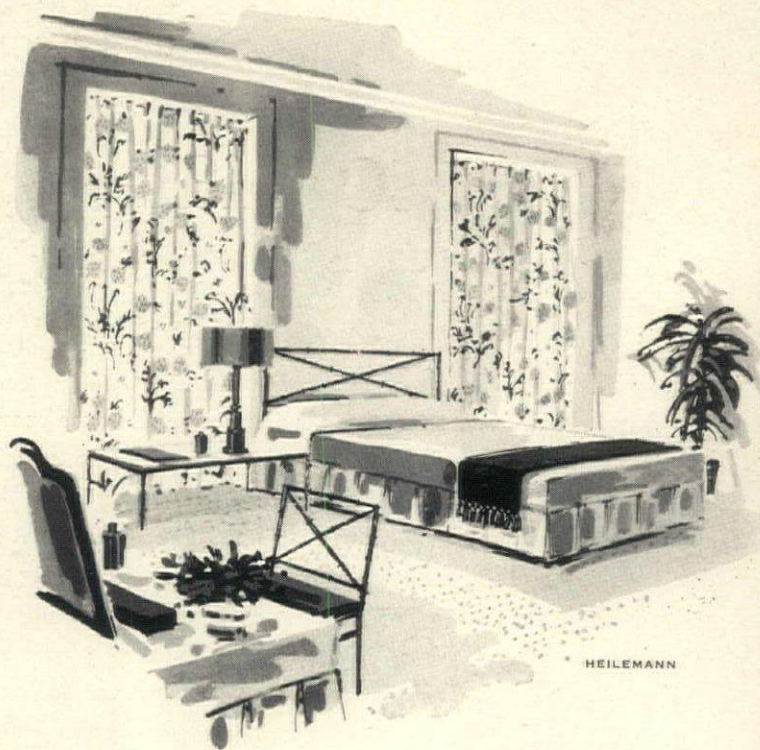

HEILEMANN

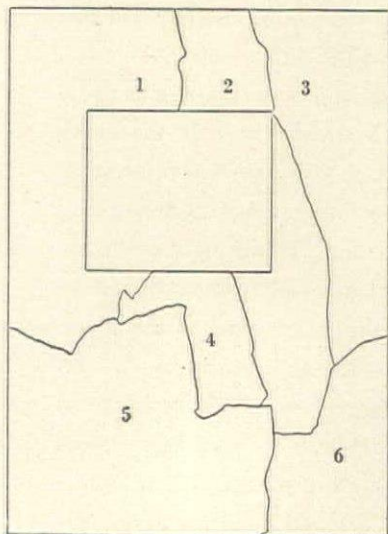

Opposite

HERE ARE THE NEWEST MIRACLE SHEERS, BOTH PATTERNED AND PLAIN

1. "Summer Garland" creates a vivid effect on a window-wall. By Cheney, Greeff.
 2. "Snoflake" is a finely drawn floral by S. M. Hexter.
 3. "Ruins" has the look of a water color painted on the Appian Way, Stroheim & Romann.
 4. Soft green sheer is one of 10 solid-color ninon fabrics by Lehman-Connor.
 5. "Bird Song," printed in cool blues, has an outdoor feeling. By Cheney, Greeff.
 6. "Night Lights" is a fanciful interpretation in green and yellow. By Cheney, Greeff.
- These fabrics range in price from \$2.65 (for solid colors) to \$7.15 a yard. They are 48" wide, do not have to be lined. The printed ones should be dry-cleaned unless labeled to the contrary. You can wash the solid-color Fortisan sheers (by hand) and iron them damp at the rayon or cotton setting on your iron, pressing warp-wise (up and down).



More than 1,250,000 houses will be built this year, and every family who builds or buys will be making a major financial investment. How do you get your money's worth? What makes a good small house? Here and on the next 2 pages are the answers, illustrated by House & Garden's own design for a good small house, planned from the inside out with a choice of exteriors: one Colonial, one modern.

How to plan a good small house

Anyone who has ever tried to plan a good small house knows that it is not easy. There is no space to waste, no margin for error. But there is a list of necessities as long as the list of guests you invited to your wedding. There is also a list of highly desirable luxuries—for example, a dressing room adjoining the master bedroom. One thing conflicts with another, and there you sit, in the middle, counting your costs per square foot. You like both chocolate and vanilla. You want a family gathering spot for the happy pursuit of hobbies, and a big, quiet living room apart from the turmoil. You have heard that long halls waste space, but without them you can't see how you are going to get from one room to another. You know you need storage space, and time- and labor-saving equipment. You know you have to be practical. You also want grace and beauty and all the intangibles that make a house a delight. How are you going to resolve the conflicts? Where do you start? What are the yardsticks for measuring a good small house?

HOUSE & GARDEN has just finished coping with all these problems. The result is our own design for a good small house, shown here and on the next two pages. It was planned

the way all good houses are, from the inside out. The floor plan came first. We tried dozens of different ideas, cut off a foot here and added a foot there, moved a door or enlarged a window, balanced one value against another. Then we designed two different exteriors, one Colonial and the other modern, to wrap around our basic floor plan. Finally, we analyzed our house, and herewith report to you why it measures up.

FLOOR PLAN. It is not so much the amount of space (in this case, 1,860 square feet), but how it is divided up that counts.

Because nothing so advertises a too-small house as opening the front door and finding yourself smack in the living room, we allowed for a big enough entrance hall to serve as a kind of reception area. It also links garage to house, and takes all traffic out of the living room. To the right is the living room, serene and quiet and completely apart from the daily hustle and bustle. To the left, in the center of the house, is the center of activity: the kitchen and family room, with a pass-through between and a snack bar on the family room side. This makes it easy to see and hear children at play, and to serve them any number of meals and snacks with minimum steps. The bedroom wing is

(Continued on page 138)

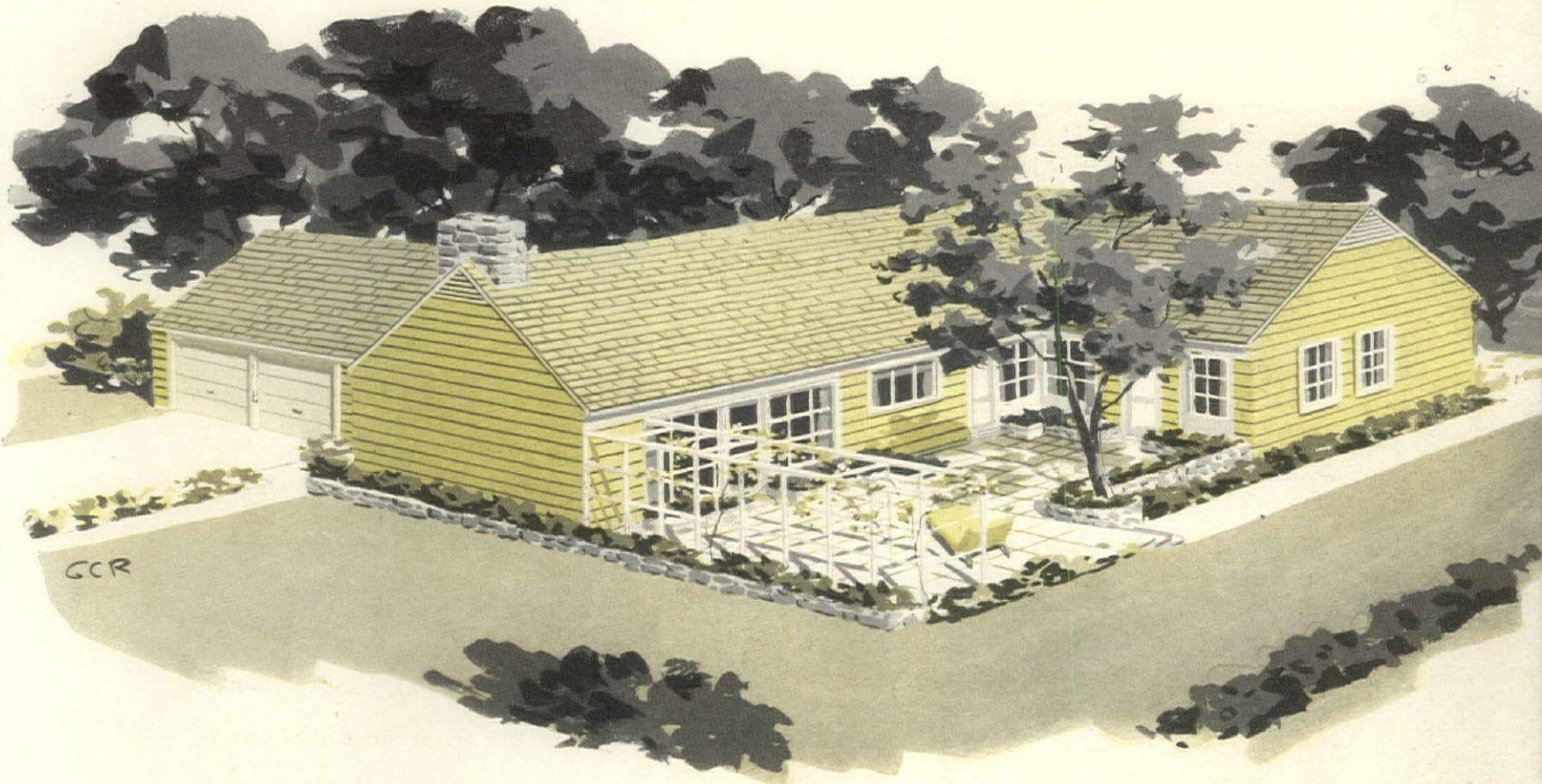

COLONIAL EXTERIOR is citron yellow clapboard with white trim, roof of natural wood cedar shingles, traditional paned windows, pergola for climbing vines. Like the modern version below, it forms an L around a big living terrace. House should be built on the east side of street, at left side of lot; then garage shields it on cold north side, and main rooms face terrace on sunny south side.

MODERN EXTERIOR

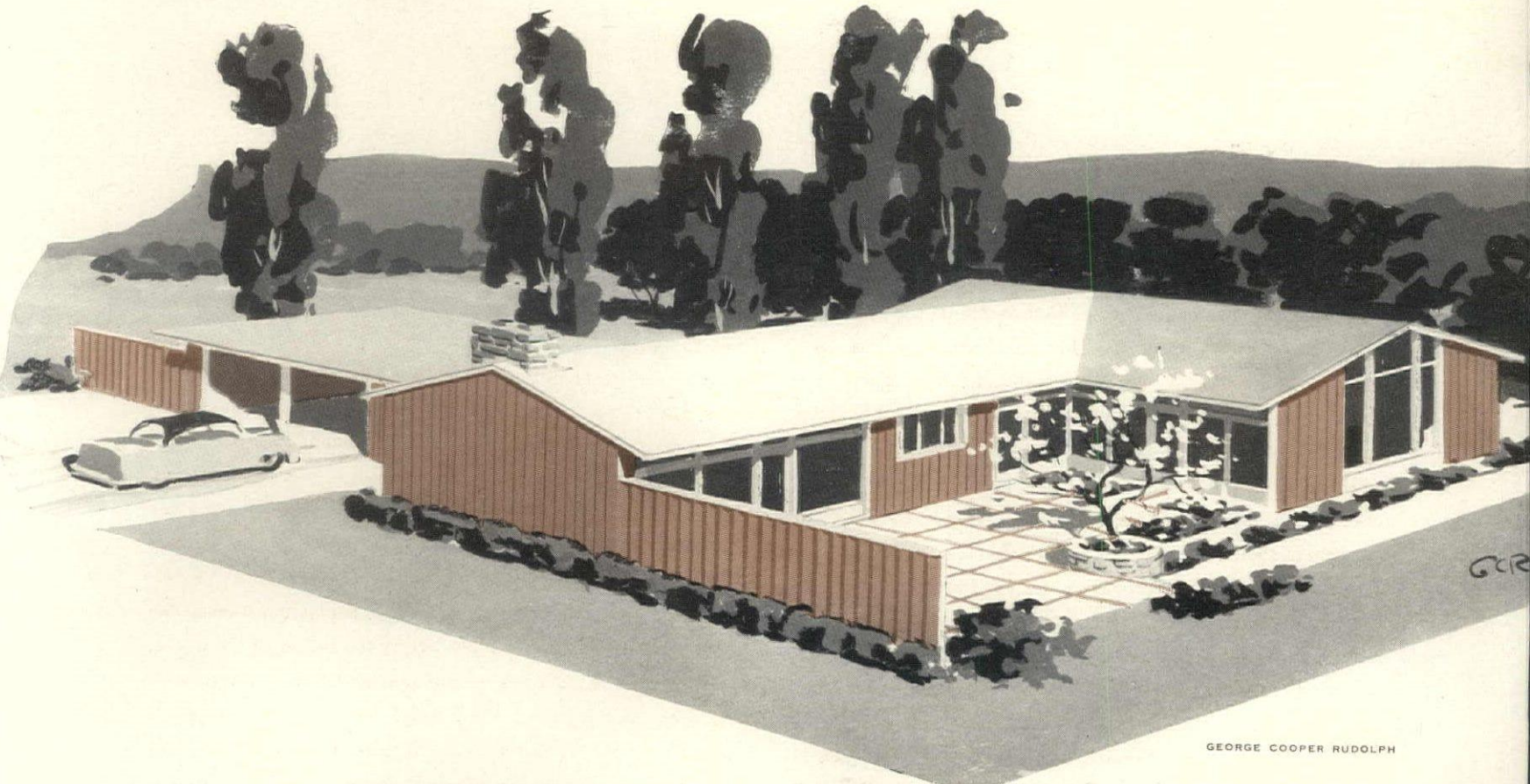

GEORGE COOPER RUDOLPH

MODERN EXTERIOR has completely different exterior styling and materials. The walls are vertical board siding (cedar, or redwood or cypress), trim is white and built-up roof is of white marble chips to reflect hot sun. Flat-roofed carport and louvered fences are modern, as are the windows. Window-wall opens living room to terrace; master bedroom has a ceiling-high gable window facing south.

(Continued) arranged so that the children's rooms are next to the family room, and the master bedroom is a quiet, dead-end retreat at the far end. In order to get two bathrooms without disturbing the layout of the bedroom wing, we settled for one inside bathroom with a skylight in the ceiling.

As for waste hall space, there is none; every bit of it also serves a living purpose. For example, the bedroom hall doubles as a laundry, with automatic washer-dryer in a closet in one wall, and pull-out shelf for sorting linens in the opposite wall.

SIZE AND FLEXIBILITY OF ROOMS. Two ways to give a small house the spacious feeling of a larger house are to plan for one really large room, and to plan flexibly for double-duty use of space.

The living-dining room is 18' x 26', which by any standard is both big and well-proportioned. This one really large room helps make the house seem luxurious. The family room is 12' x 18', big enough for hobbies, play, family fun, snacks and lunches. (Notice that instead of a long hall and a smaller family room opening off it, the family room is the full width of this part of the house.) The master bedroom is 12' x 16' 6", long enough so one end, off the terrace, can double as a sitting room. In the modern version of our house, the two smaller bedrooms are divided by an accordion wall that can be pushed back to make one large room.

STORAGE SPACE AND MECHANICAL EQUIPMENT. In a small house, where there is no "spare room" in which to put the trappings and impedimenta of family life, you need exceptionally good storage space. You also need time- and labor-saving equipment, to take the place of the full-time maid you probably don't have. In both respects, this house measures up.

The storage space is planned for specific items, and strategically located where it is most useful. For example, at the rear of the carport or garage are two 10' 6"-long storage walls for garden tools, children's bikes and scooters, and terrace furniture. In the master dressing room two closet walls provide 14' of wardrobe closet space, and in the master bathroom there is a 10'-long counter with drawers and cabinets built in beneath. There is a 7'-long clothes closet in each of the other bedrooms. The family room has an 11'-long storage wall for TV, games, card tables, miscellany. In the living room, built in on either side of the fireplace, are radio, record-player, record-storage cabinet and bookshelves.

The kitchen equipment planned for this house is the best and newest. Built into the wall of the cooking side of the kitchen are two ovens and a 7' work counter with surface burner units. Opposite, arranged in a U, are refrigerator-freezer, sink and pull-out dishwasher, and pass-through. There are 8' of counter and wall storage cabinets on either side of the U. Such equipment makes small-housekeeping a pleasure.

RELATION OF HOUSE TO SITE. All good houses are planned to make the most of their lots; in the case of a small house, this is especially important because it adds to a sense of spaciousness.

This house is oriented to the desirable southern exposure. The living room, family room and master bedroom have big windows facing the

(Continued on page 164)

COLONIAL EXTERIOR



FLAGSTONE WALK, bordered by flower beds, leads up to front entrance of Colonial house. It is sheltered by garage at left, house at right. The paneled double door has wide panes of glass around it.

MODERN EXTERIOR

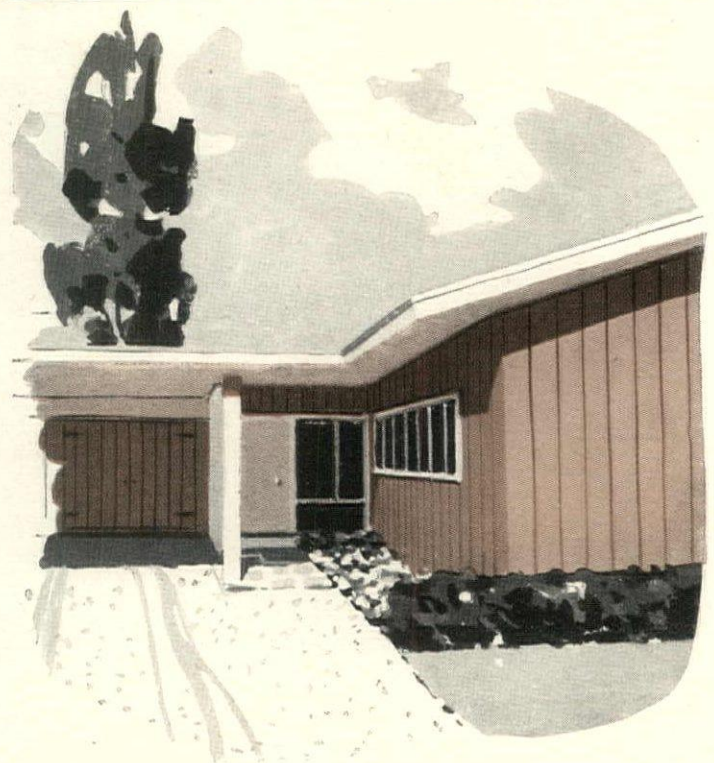

GEORGE COOPER RUDOLPH

PAVED WALK leads up to front entrance of modern house. The simple door is placed to left; to right of it is a panel of glass. Elevations show garage, front door, living room fireplace wall, bedroom wing.

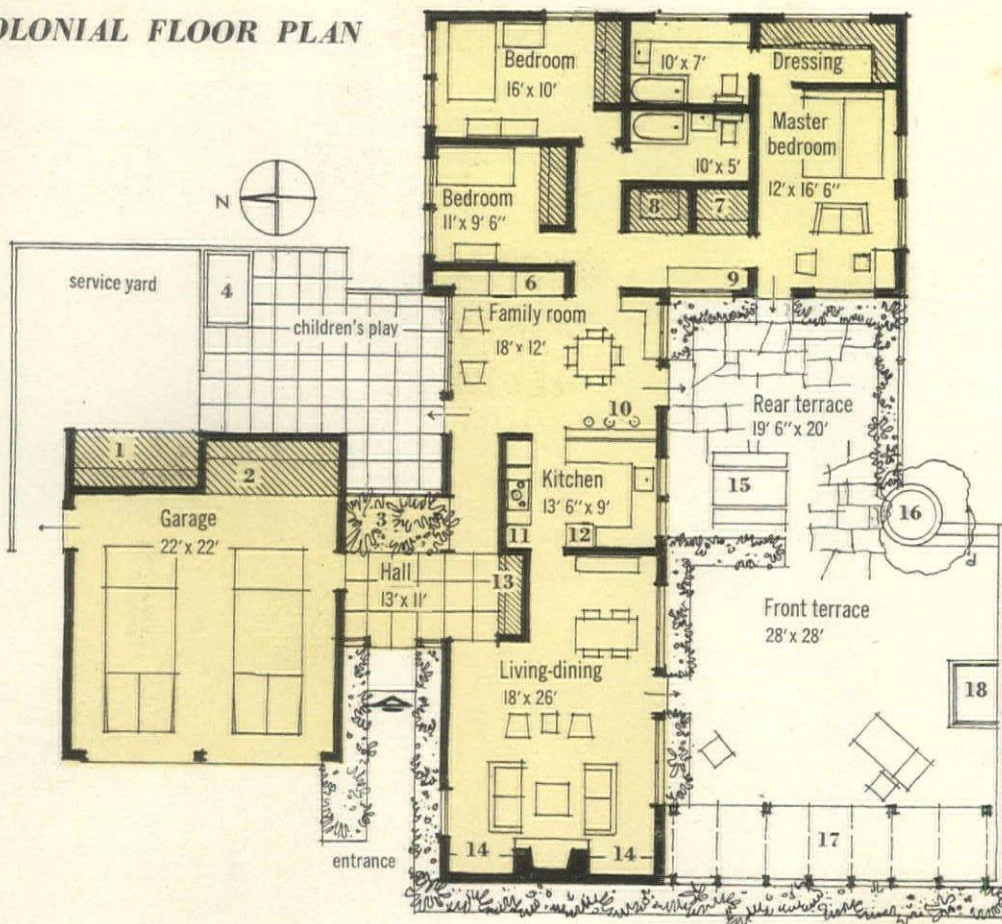

FLOOR AND PLOT PLAN OF THE COLONIAL HOUSE shows relation of rooms to each other and to outdoors. Bedroom wing, kitchen-family room, and living room form an L around south terrace, which is divided by planting. On the north side off family room is the children's play area.

19 reasons why this is an exceptionally good small house

1. Garden storage
2. Household storage
3. Plant bed
4. Sand box
5. Accordion door
6. TV storage wall
7. Laundry washer-dryer
8. Heater
9. Laundry shelf
10. Snack bar—pass-through
11. Ovens
12. Refrigerator-freezer
13. Coats
14. Music, books
15. Outdoor eating
16. Tree
17. Trellis
18. Pool
19. Carport

FLOOR PLAN is arranged both for privacy and for easy circulation. Master bedroom and living room are for adult privacy; they are dead-end rooms, free of traffic. Kitchen has pass-through and snack bar (10) to link it to family room; easy circulation between these two rooms and children's room is logical. **HALL SPACE** is doubly useful.

Bedroom hall includes heater room (8) and washer-dryer compartment (7); in traditional version, there is also a pullout shelf (9) for sorting linens. The family room doubles as passageway between kitchen and bedroom wing.

LUXURIOUS, LARGE-HOUSE features include 18' x 26' living room, master bath-dressing room, pleasant entrance hall with plant bed (3).

AN ACCORDION WALL (5) in the modern plan makes it easy to convert the two smaller bedrooms into one large room. This is for flexibility.

STORAGE SPACE is exceptional. Besides coat (13) and clothes closets, and kitchen cupboards, note these: In family room, a storage wall (6) for TV, games, card tables. In the living room, built-in cabinets and shelves (14) for radio, record-player, records, books. At back of garage, storage rooms (1 and 2) for garden tools, outdoor equipment.

KITCHEN is efficiently divided: the cooking wall has built-in ovens (11) and countertop burners; the U-shape work center is opposite, has refrigerator-freezer (12), sink and pull-out dishwasher, pass-through to bar (10). **OUTDOOR PLANTING** can be enjoyed from indoors, too. Big windows and doors open main rooms to south terrace.

TWO TERRACES extend the living space outside the house. Children's play area has a sand box (4). Terrace has a dining table (15) near the kitchen, a decorative shade tree (16), and a reflecting pool (18).

FOR PRIVACY FROM STREET, traditional terrace is screened by vine-covered pergola (17); modern version is screened by louvered fence and planting.

MODERN FLOOR PLAN

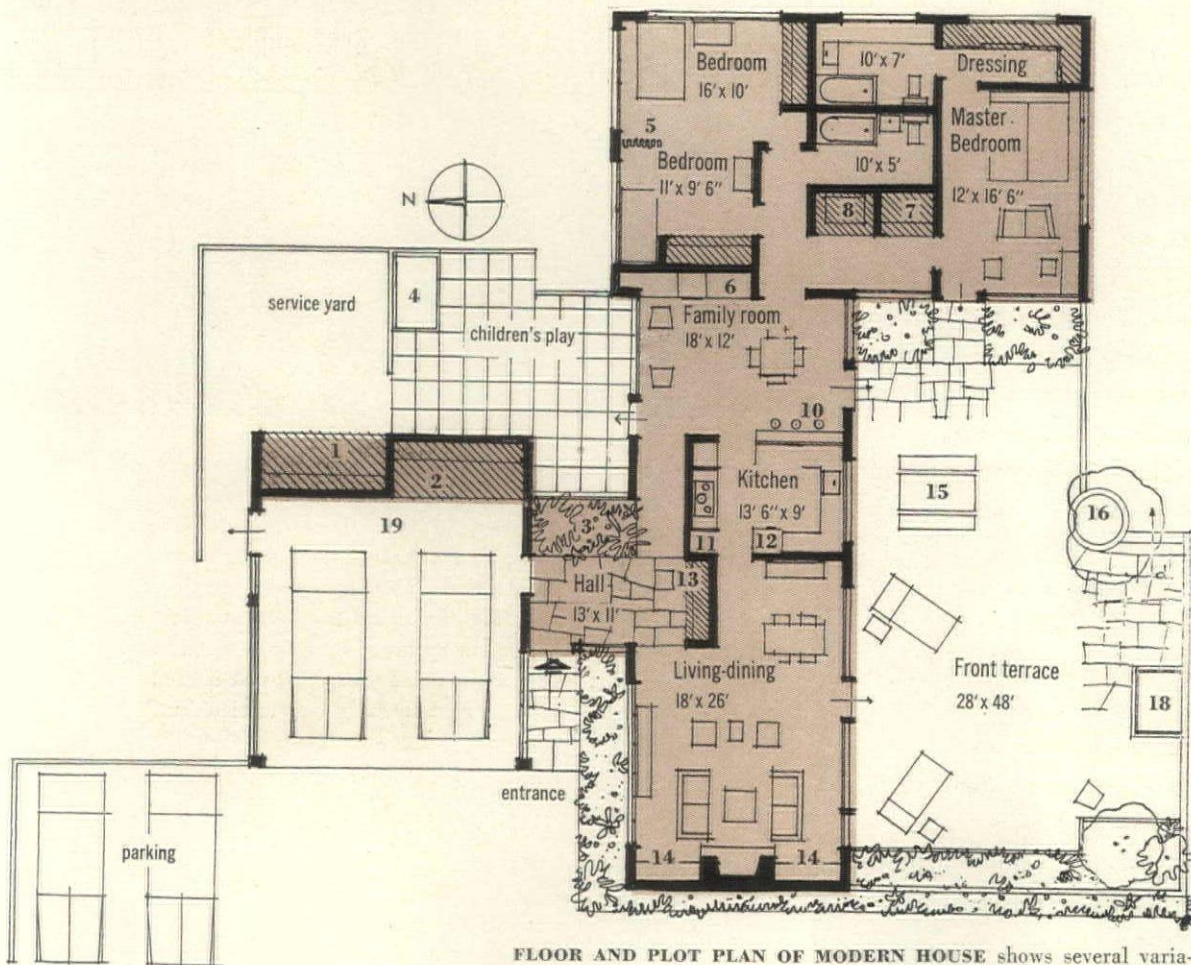

FLOOR AND PLOT PLAN OF MODERN HOUSE shows several variations. For example, notice that the two smaller bedrooms are divided by only an accordion wall (5), can be opened up into one big room. There is a carport instead of a garage, and a concrete-paved parking area.

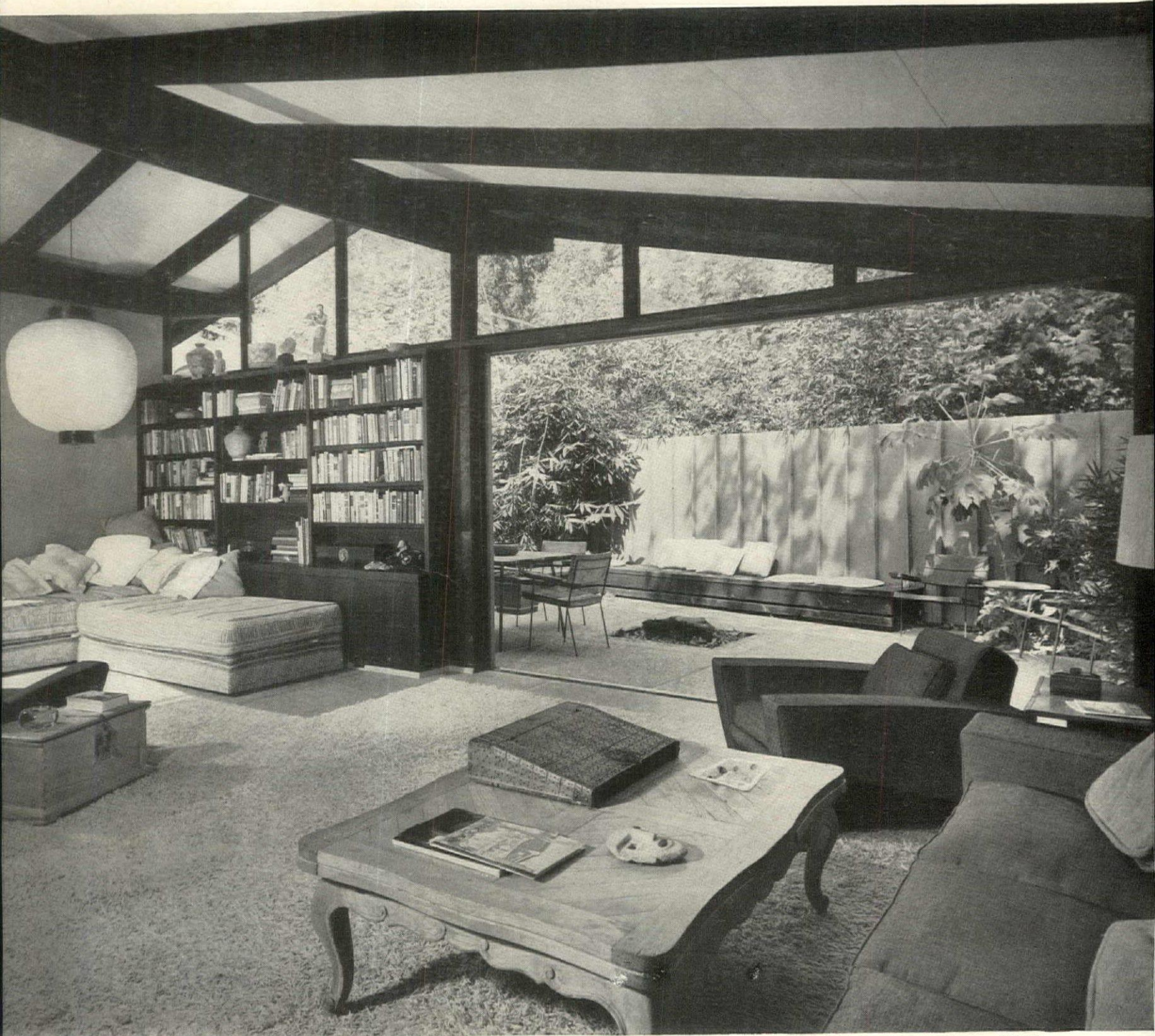

PARKER



LIVING ROOM is large and luxurious and, with its sliding glass wall open, extends to the outdoor terrace. Ample closet space is supplied by the storage walls (see picture below) which divide this area from the dining-family room. Books are at hand, in the built-in bookshelves. The big outdoor terrace is paved with concrete, has a high fence and tall trees and plants to wall it off in privacy; in the center of its floor is a sunken fire pit. The living room has soft, fluffy carpeting and interesting, comfortable furniture, some modern and some traditional.

FROM LIVING ROOM CORNER you can see the skylight in center of roof. It is above the dining room, on the other side of cabinets that form wall. Notice how tall plants reach up toward the sky.

House with a floor plan you can change to suit your needs

- *The inside walls of this house are high storage cabinets on rollers. You arrange them to create your own floor plan, with as many rooms as you need.*
- *This idea cuts costs to a minimum: \$10 per square foot.*
- *The center of the roof is a skylight of sliding glass panels that open and close automatically. It floods the house with natural daylight; and provides private indoor garden room.*

Here is a completely unconventional house, the only one of its kind, but it solves problems common to most families. It was built as an experimental house by California designer Cliff May, and it has passed the crucial test of family life. Mr. May and his wife and three young children have lived in it for a year, and found the experience exhilarating and comfortable. It has no fixed floor plan, rooms can be arranged and rearranged as easily as the living room furniture. It has a skylight that opens automatically when the weather is warm and closes when it is cold. It has the character and style usually associated with a more costly house, but can be built for \$10 per square foot. What Mr. May originally set out to do was to build a better house at a lower cost than ever before. To cut labor costs to a minimum, he practically did away with interior partitions. The house is actually one big room (1,600 square feet), with only the kitchen and two bathrooms partitioned off. The other inside walls are 7'-high storage cabinets on rollers which can be arranged to make as many or as big rooms as are needed at any given time: for example, an extra bedroom when a new baby arrives, or one less bedroom when a son or daughter goes off to college. As shown (Continued on the next page)

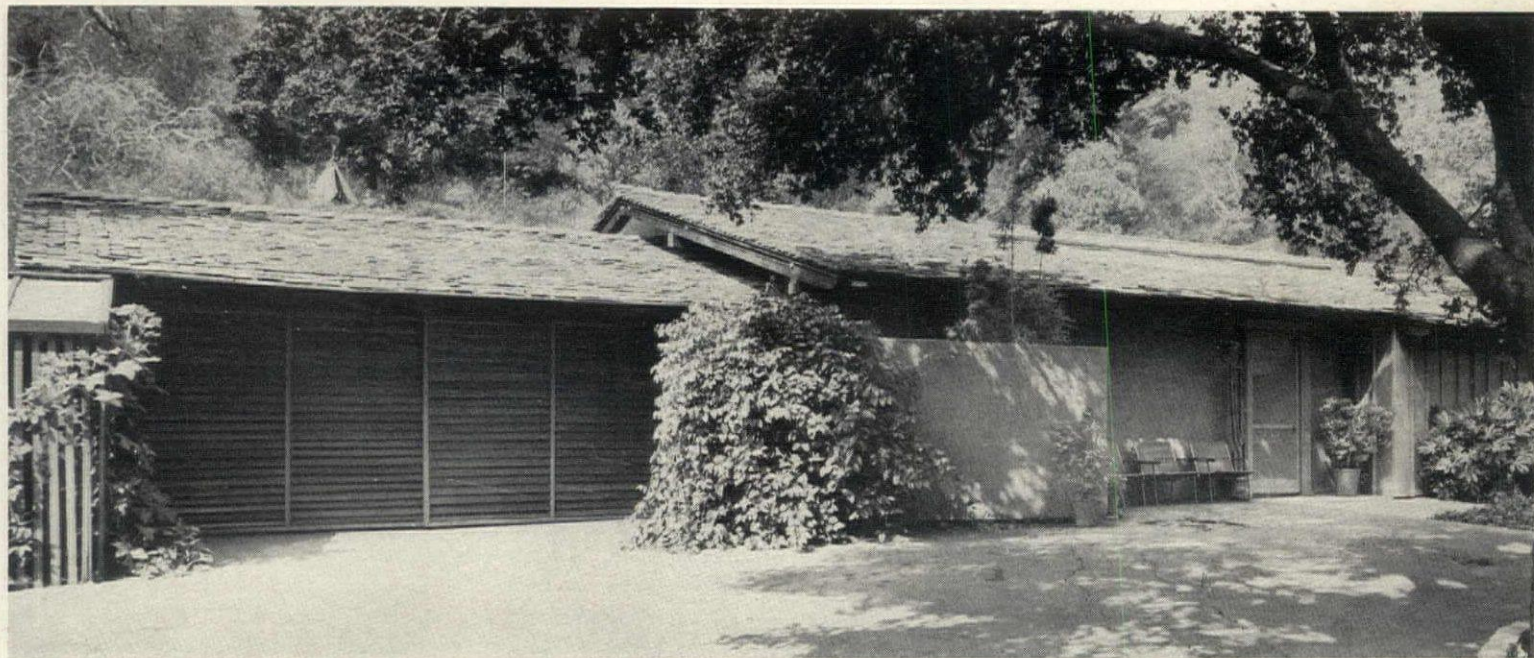

KITCHEN is long and narrow, galley-type, planned for easy efficiency. Carpet feels wonderful underfoot, is a good sound-deadener. This is important for so open a floor plan.



FRONT OF THE HOUSE has the charm of an old-fashioned cottage, not the shiny new look of an experimental house. Exterior walls are of boards and battens. Front door, from New Mexico, has primitive design deeply carved in its wood. Backdrop is a steep hill that looms up directly behind the house, and one "prop," the great shade tree, seems to have been there forever and ever.

MASTER BATHROOM opens to a small terrace with luxuriant planting and a high fence for privacy. Wide countertop sink has ample storage cabinets beneath. The toilet and shower are in separate compartments, behind and to right and left of lavatory.



PARKER

(Continued) here, the May family has divided it into three bedrooms, a dining-family room, and a big living room that opens to a concrete-paved living terrace. (See opposite page for four alternate floor plans.) Natural daylighting, the other big idea in this little house, comes in through a 22' x 8' skylight in the center of the roof. Its sliding glass panels are controlled by a thermostat; they close when the temperature drops, open when it rises; and canvas skyshades can be drawn across for protection against hot mid-day sun. But California weather permits the skylight to be open much of the time. As a result, the dining-family room below it is also a kind of indoor garden where a variety of plants flourish, and the whole house is bathed in daylight, moonlight and good fresh air. The only man-made glamour touch is spotlighting in the trees that tower above the skylight; any night, you can look up and see bright light filtering down through the branches.

As for practical application, both main ideas may be in your home town sooner than (Continued on page 164)

DINING-FAMILY ROOM, beneath the skylight, is the center of the house. It is flooded with daylight, and has an irresistible charm for nearly everyone and everything. Plants flourish, and grow green and tall, and almost push up through the roof. Adults can linger over their coffee. Children like to play here.

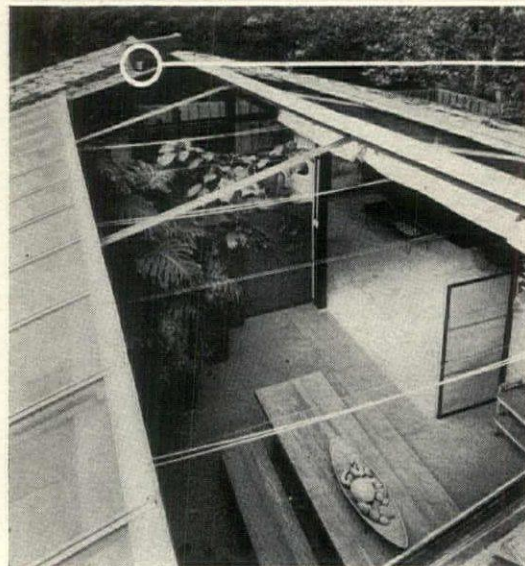

SLIDING GLASS PANELS that form the skylight are automatically operated by electronic temperature control system. When temperature drops, they close; when it rises, they open. System can be turned off, to keep panels closed in case of rain or if owners are away. Pulley-ropes work canvas skyshades.

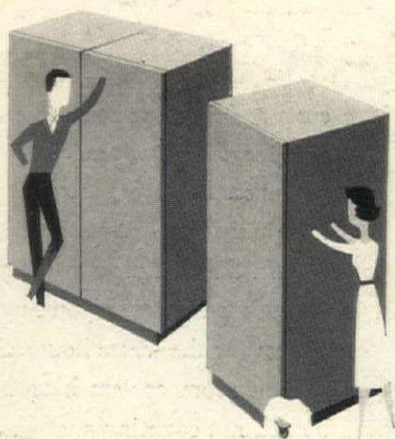

STORAGE-WALL CABINETS are 2' x 4' x 7', of walnut-color ribbon-grained mahogany. They have rubber rollers so they can easily be pushed from place to place, to divide the house into the size and number of rooms desired. Since the ceiling follows the pitch of the roof, you can see beyond (and hear over) them. To overcome the problem of noise, ceilings could be flat and cabinets ceiling-high.

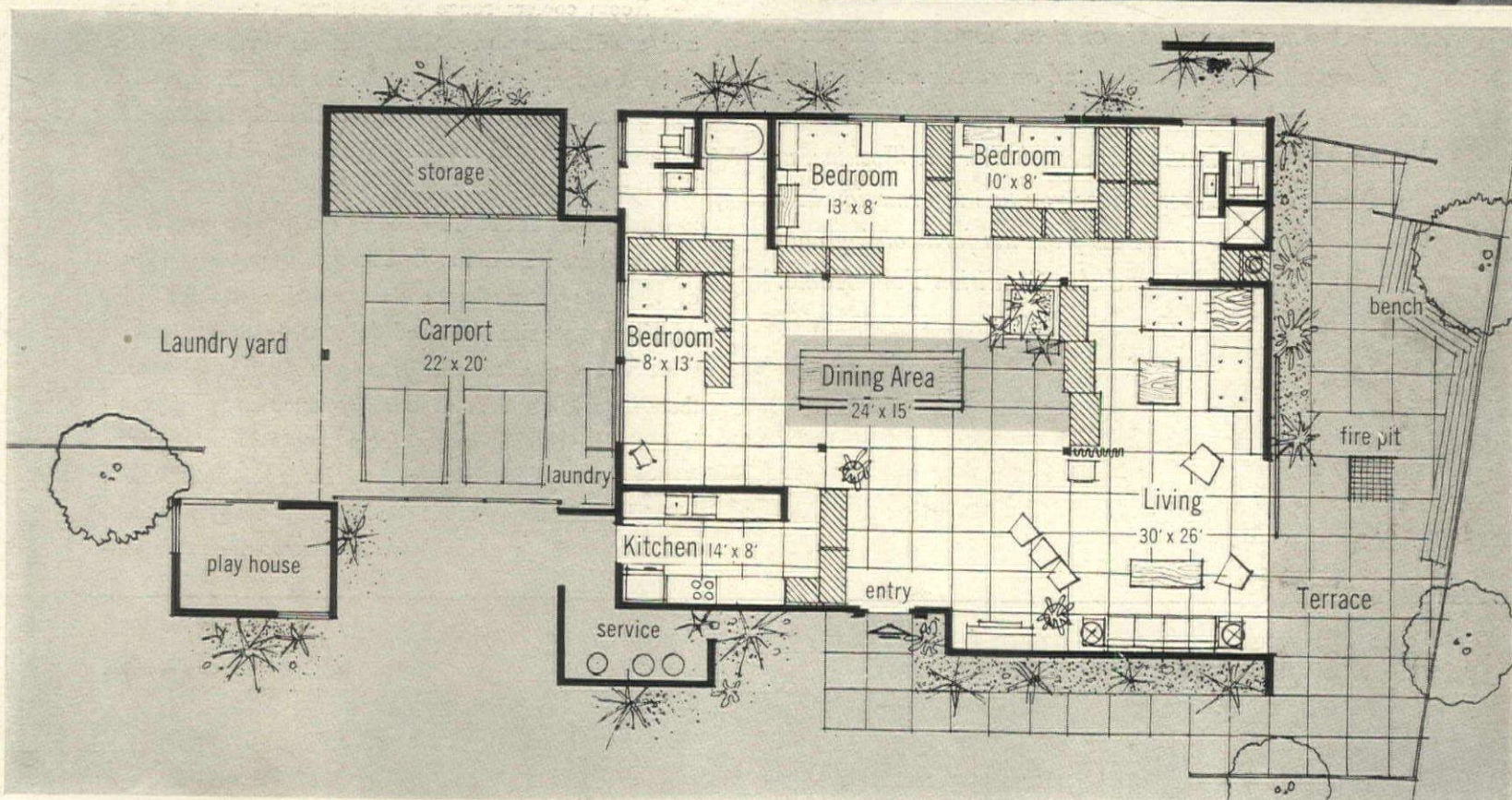

Building data, p. 164

FLOOR PLAN for Mr. May and his family faces southeast, is quite open and has several interesting ideas. Center of house, below skylight, is the dining-family room, and around it are the three bedrooms. The large living room includes a lounging corner which can be curtained off for privacy. Kitchen and two bathrooms are the only permanently fixed rooms.

Owners: Mr. and Mrs. Cliff May
 Architect: Chris Choate
 Decorator: Peggy Galloway

Four alternate floor plans made by moving storage walls

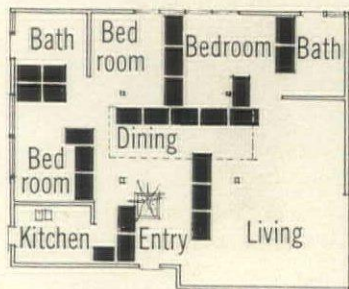

THREE-BEDROOM version is a more conventional arrangement, allows a dining room separate from living room. These four plans suggest only some of many possibilities.

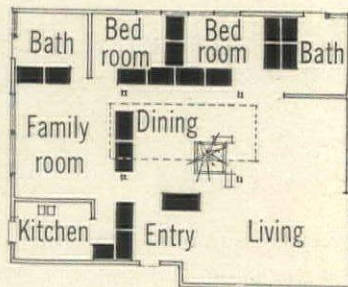

BIG FAMILY ROOM, which might double as a guest room, allows space for two small bedrooms and a great living-dining room that is literally as big as all the rest of the house.

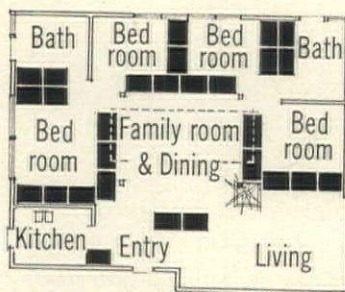

FOUR-BEDROOM version is for a bigger family, each member of which wants privacy in his own room. Here the living room is smaller, but dining-family room is big.

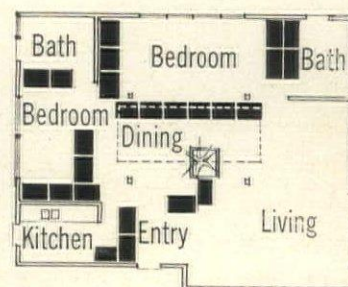

TWO-BEDROOM arrangement, for a couple or family with one child, permits luxuriously large bed-sitting room and living room. Dining room borrows space from sky above.

What you need to know before you buy air conditioning

As more and more houses are air conditioned we learn more about actual installation and operating costs, benefits in health and comfort, ways and means of fitting air conditioning to every kind of house. Arthur M. Watkins, air conditioning expert, gives you this information in an article from his forthcoming book, "Insulate and Air Condition Your Home."

When you shop for air conditioning you will find over a hundred different brands, a variety of first costs and obvious advantages in every type of unit. Actually, there is a type made to work in every conceivable kind of house. But every house and, in fact, every room can raise unique problems of its own.

In the first place, what you pay for air conditioning depends on whether you buy a room cooler or a central system for the whole house. Since the war more than two million room coolers have been plugged into American homes, not counting another million or so whirring away in offices, stores and other commercial establishments. The relatively low price range of \$235 to \$750 is part of the reason, but the simple installation of these self-contained units is also important. You normally have no plumbing problem and only adequate electricity is needed.

Room coolers range in size from one-third to one and a half horsepower. This indicates cooling capacity. A one-third hp unit sells for about \$235 installed and will handle a room of study-size. The one-half hp sells for around \$325 and is usually big enough for a bedroom. The three-quarter size runs around \$400 installed and is used most often for both bedrooms and living rooms. Larger console models can handle a suite of rooms or even half of a house of moderate size at prices up to \$750.

The exact size you need depends on the amount of space you want to air condition, how much window area there is and how hot and humid your climate is. Operating costs for cooling average from about \$25 a summer in New York and Chicago to perhaps twice that in Houston.

The central type of air conditioner is designed to cool and dehumidify a whole house in summer the way a cen-

AIR CONDITIONING MAKES YOUR HOME A BETTER PLACE TO LIVE IN

LEONARD SHORTALL

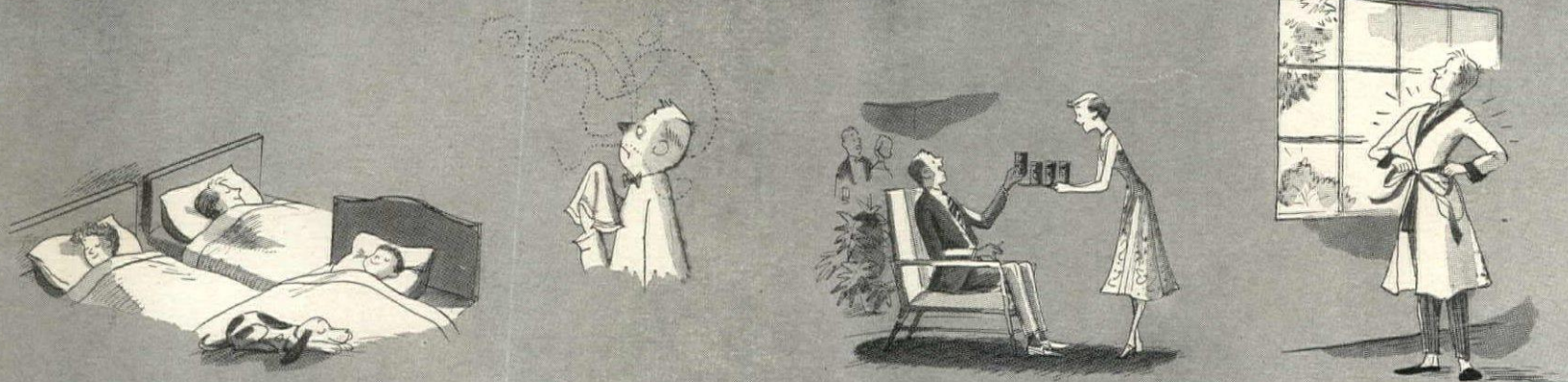

Sound sleep on hot summer nights for the whole family

In a house cooled by air conditioning you escape the debilitating effects of sleepless summer nights. You'll have pep for work and play.

Relief for victims of hay fever, asthma, allergies

Air filtering is one of the major advantages of air conditioning; it removes pollens and bacteria all year round, not just during the summer.

Entertaining is no problem in the warmest weather

You can invite friends to your house all summer with no fear of hot rooms and stupifying evenings. Air cooling holds your guests (and maid too).

Good health, good spirits through hot, sticky summers

Life in an air cooled house is easier on your heart in torrid summers. It is also better for general health of children and the whole family.

tral furnace heats in winter. Already about 200,000 houses around the country have been equipped with central air-conditioning units. Sales are rising so sharply that by 1958 experts predict central units will be going into 700,000 houses a year. It is widely said that by that time "a house without air conditioning will be as obsolete as a house built today without a plug for a refrigerator."

For the lowest possible cost the trick with central air conditioning is to tie the equipment into the house heating system. New year-round units include a house-size cooler and furnace in one compact casing. When heating and cooling are tied together the same ductwork can be used the year round. Central cooling can then be added for as low as \$750 in a typical new \$15,000 house (higher in existing houses). This is over and above the regular price for the heating equipment installed in the house.

Curiously, it is turning out to be relatively less expensive to air condition a big house than a small house according to a recent survey; i.e., the bigger the house the lower the percentage cost for heating and cooling. In the \$10,000 to \$20,000 bracket, the total cost for a year-round system runs about 12-14% of total house price. In the \$20,000 to \$30,000 bracket total cost averages about 10% of house price. In homes priced at \$30,000 and up the cost drops to as little as 8%.

Since heating costs average close to 5% of house price you can figure the difference for cooling by simply subtracting from the above percentages. Remember, however, these are rule-of-thumb estimates that vary according to local wage rates, your dealer's know-how and the amount of work a particular house requires.

The operating costs for central air conditioning can

be lower than many people think. In 1953, a group of thirty-five Dallas, Texas, families living in \$12,500 ranch-style homes, paid average electrical bills of less than \$13 a month for cooling. For the whole five-month cooling season these bills averaged \$64 per family. Because each house is equipped with a cooling tower for saving water the total water bills were less than \$5 for the whole summer. Total cooling bills thus averaged less than most Northerners pay for heating.

Because these figures come from Dallas they have special significance. Dallas is much hotter and more humid than most U. S. cities, and the summer of 1953 was a record breaker even for Dallas: the temperature hit 100° or higher on thirty-four days. It was the second hottest summer in the history of the Dallas weather bureau. Operating costs for cooling similar houses should be even lower almost anywhere else.

Actual operating costs *are* low in other cities. Seven-room houses in Philadelphia are being air conditioned for \$45 a summer, less than \$12 a month over a four-month cooling season. Similar size houses reportedly have average electrical bills for cooling of \$9 a month in Sterling, Ill., \$11 in Dayton, \$13 in Wichita and \$14 in Houston.

Largely responsible for low operating costs are "adequate insulation and adequate window shading," says engineer Frank Parsons of the National Mineral Wool Association. He says, "It is now possible to operate central air-conditioning *and* heating units in a small house in any typical climate zone of the U. S. for less than \$150 a year." This is based on a University of Illinois study of operating costs in a 1,040 square foot house in such varied climates as Atlanta, Dallas, (Continued on page 158)

BEWARE OF THESE AIR-CONDITIONING PROBLEMS

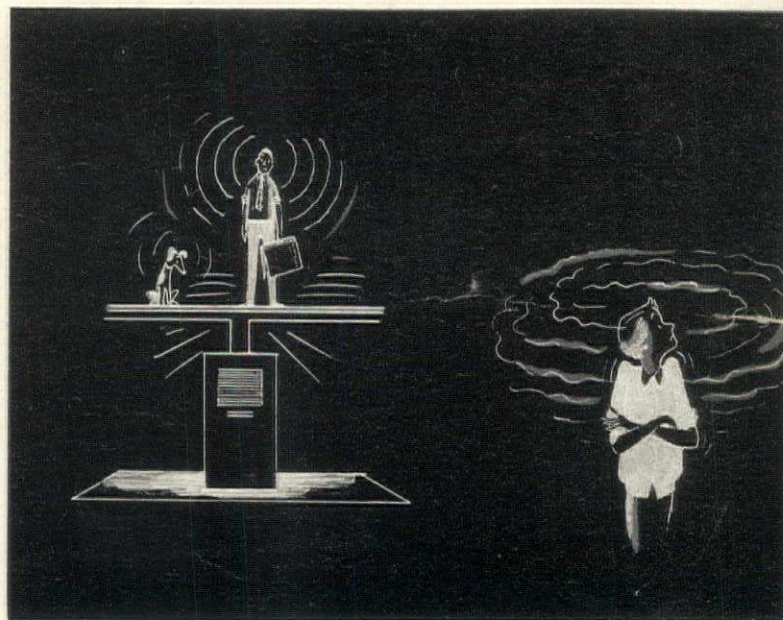
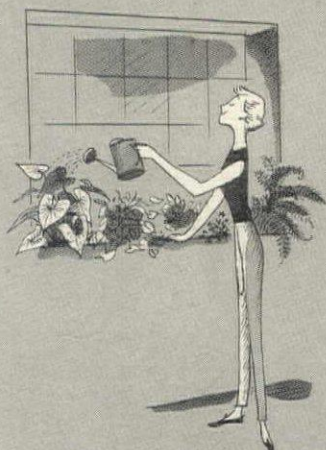

Less dust, dirt, cleaning or redecorating all year long

You reduce cleaning chores and cleaning costs with air conditioning. Dirt and dust from outdoors are extracted by filter summer and winter.

No mildewed clothing or luggage, relief from "mugginess"

You won't have dank or musty closets, you won't find mildew or mold on clothes or shoes when your house is air conditioned year round.

Proper installation avoids danger of noisy equipment

In some newly air conditioned houses the blower fan has been noisy. Be sure equipment is located and installed so vibration isn't heard.

Ventilation is important to keep down humidity in house

Laundry dryers, other equipment adding moisture to house must be ventilated to reduce humidity and give best air conditioning results.

GARDENING



Some 30,000,000 spare-time gardeners are finding their own backyards a fine place to enjoy healthy recreation and produce a bumper crop of blooms. Here begins a six page portfolio on first gardens for young families.

Step-by-step plan for your first garden

When you take on your first house, you take on the world: your own special and very personal world. Everything seems possible and most things are, as it turns out. But one of the places where it's good to look before you leap is in the planting of your grounds. To be sure, looking may not be pleasant after the builder has moved off the place with his trucks and bulldozers. And with spring coming on you may be tempted to order a truckload of topsoil, bushes, grass seed and fertilizer from the first itinerant vendor that comes along. Resist the temptation sternly. Look, plan, *then* start to work, developing your grounds and your outdoor living as you develop the interior of your house, as a projection and a setting for your life in your new home and your new neighborhood.

Do as much work or as little the first year as you have time and money for, but do it logically and have fun while you work. On these six pages you will find many practical suggestions for landscaping a typical 30' by 120' suburban lot. You will see what makes a good entrance plant-

ing, how to plant a boundary line with inexpensive flowering shrubs of wide adaptability and hardiness. We will show you how a half dozen reliable perennials that you can plant this year will bloom before the season is over and form the backbone of a handsome flower border. Then you will see how one young couple, no more venturesome than the next, pioneered a rocky meadow into three acres of fine trees and shrubs, flowers, fruit and vegetables.

Every flower, bush and tree pictured in the bird's-eye drawing opposite can be planted in sizes that fit a beginning budget. Once carefully planted in well-prepared ground they will last for many years. Start with the dooryard planting. It's not more important than the rest but it is a little more public. Follow with the boundary fencing down one side, then the shrub planting down the other side and across the back. Build the terrace garden, the pool, walks and tool house as time and your budget permit. Start your first flower garden (see page 148) now and pick your first blossoms by the 4th of July.

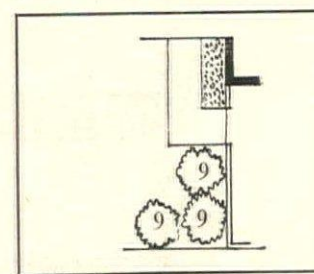
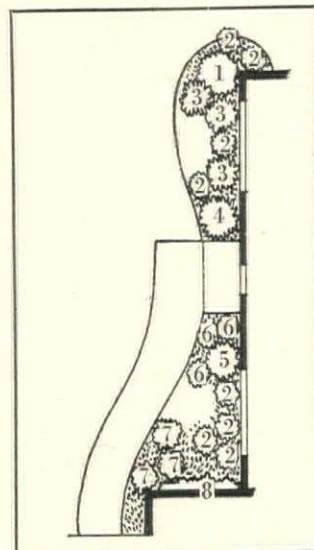

ENTRANCE PLANTING

1. *Enkianthus*
2. *Leucothoë*
3. *Rhododendron Boule de Neige*
4. *Mountain-laurel*
5. *Carolina rhododendron (white)*
6. *Pieris floribunda*
7. *Glossy abelia*
8. *Pyracantha (Laland)*
9. *Japanese quince*

MAKE A PRACTICAL PLAN which, like that below, allows for plenty of open space on an 80' by 120' lot, yet provides for outdoor living and entertaining with privacy. There are two trees in the front yard, an oxydendrum and a flowering crab, and a Moraine locust shades the rear terrace (start with a 12'-15' size). The only important architectural planting is in the entrance yard and in the beds adjoining the covered porch. Evergreens are used for year-round interest and foliage value. The boundary planting is of deciduous or non-evergreen shrubs, many with colorful fall fruit or foliage. The fencing is basket-weave panels.

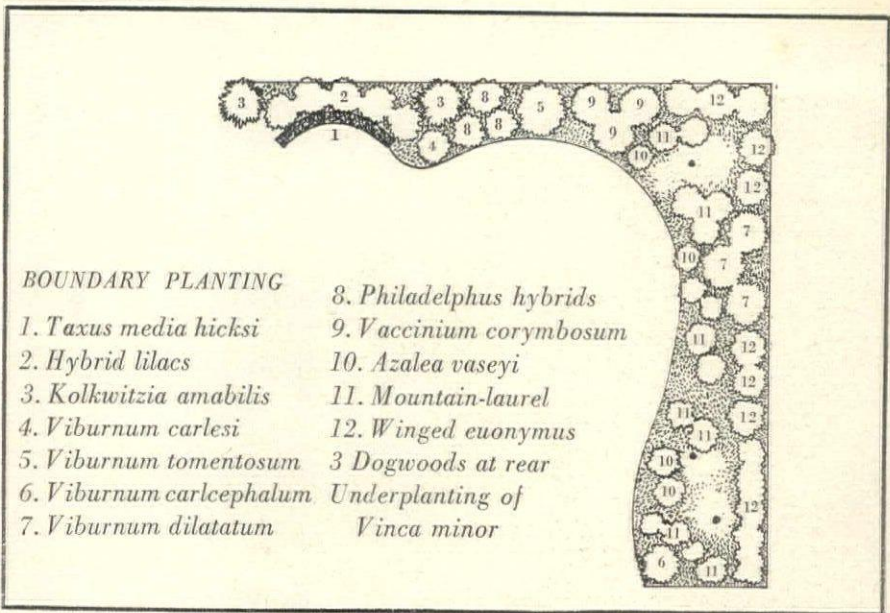

Landscape architect:
Nelva M. Weber

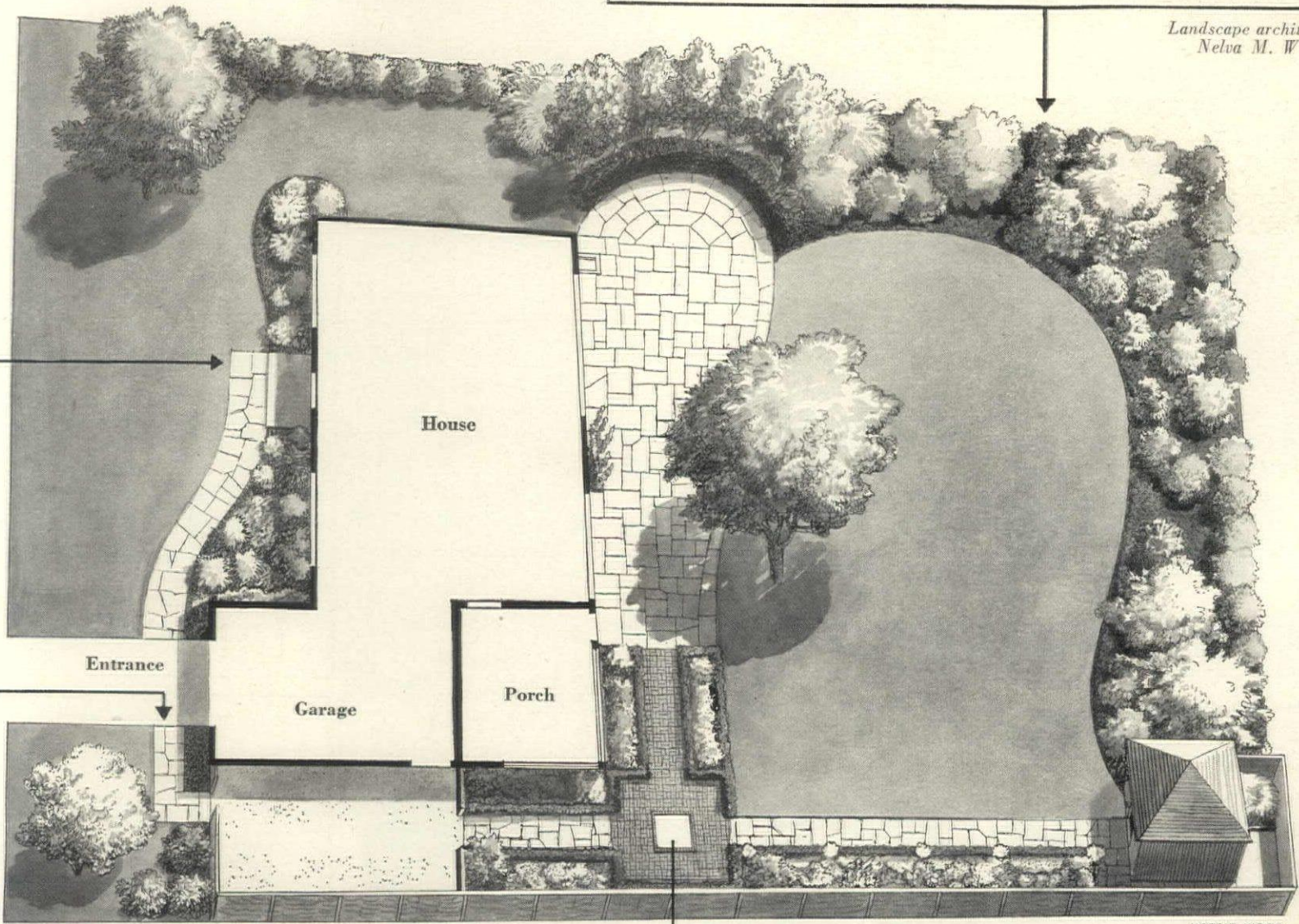

HARRIE WOOD

GOOD ENTRANCE PLANTING will enhance the appearance of your house, join its architecture pleasantly with the site, make visitors feel welcome the year round. The flowering shrubs, mostly evergreen, included in the plan and planting list opposite look well from the start, even in modest sizes. They will average from \$3 to \$7.50 in cost at a nursery. **SHRUBS FOR A BOUNDARY**, top of page, need be neither evergreen nor costly to provide an effect of privacy, make pleasant garden pictures the year round. Shrubs shown would range from \$1.50 to \$5 each in plantable sizes. Yew hedge, 15"-18" plants, might total \$75. Set outer planting first. **ARCHITECTURAL PLANTING** beside covered porch, right, depends for effectiveness on patterns made by edgings of walks, brick and stone paving, pool; on low evergreen plants with blossom accents. Flower border described on next page.

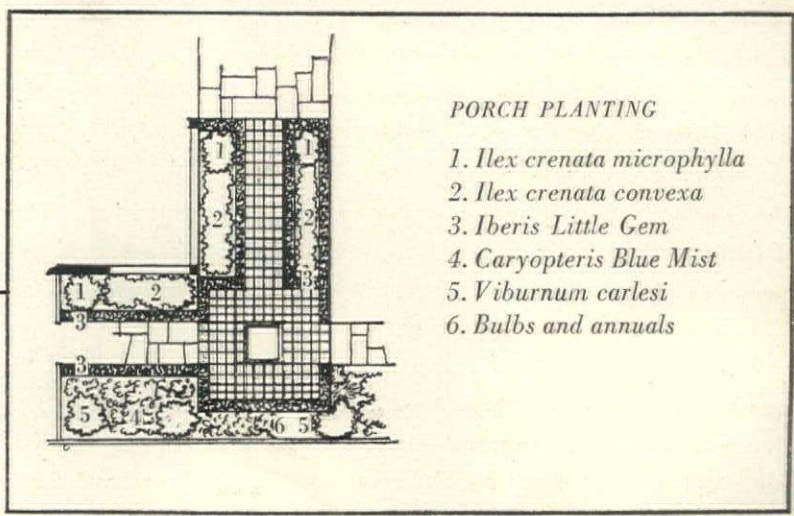

For 7 hardy perennials that flower the first year, turn page

*Start your first flower border
with seven perennials
that will blossom
the first year you plant them*



1. *SUMMER ASTER* (*Aster frikartii*) is an excellent middle-of-the-border plant for daisy-like blue flowers all summer long. Use 3-5 plants in a group. Price about \$1.

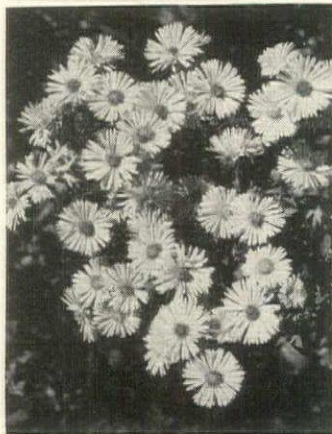

2. *FALL ASTERS* in blues, pinks, whites or sunset shades bring color to the garden as early flowers fade. 70c to \$1.



3. *DAYLILIES*, for effective first year bloom, should be bought in the largest divisions available, need no transplanting for 5 years or more. Hybridizers offer new reds, pinks as well as yellow and orange. Average price, 75c to \$3.

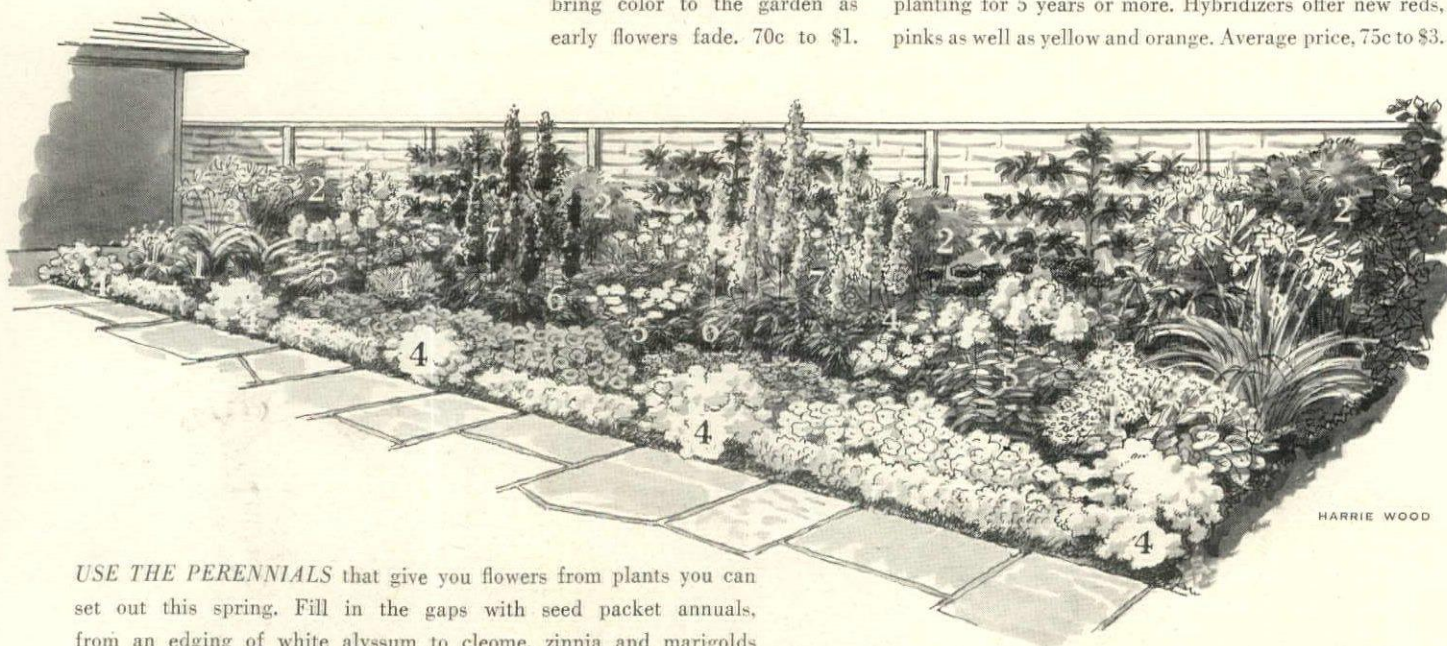

USE THE PERENNIALS that give you flowers from plants you can set out this spring. Fill in the gaps with seed packet annuals, from an edging of white alyssum to cleome, zinnia and marigolds in the back row, Canterbury bells (biennials) in between. Add more perennials this fall. Numbers on drawing refer to photographs.

For complete planting plan of this first year border and plant source list, write House & Garden's Reader Service.

MCFARLAND



4. *CHRYSANTHEMUMS* are the very essence of autumn. Plant summer blooming cushion types in front, late kinds to replace spent Canterbury bells. 70c to \$1.



5. *SUMMER PHLOX* is one of the true indispensables of the perennial garden. Center clump (drawing) is early blooming Miss Lingard; left, tall white Marie Louise; right, the new salmon Sir John Falstaff. About 70c to 95c each.

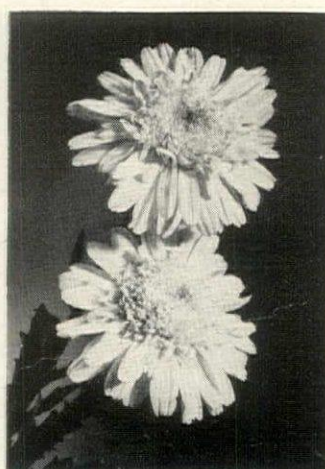

6. *SHASTA DAISIES* blossom freely on newly set plants and bloom for several weeks, even months, depending on varieties. Mount Shasta is longest blooming. All white flowers. 75c-\$1.25.

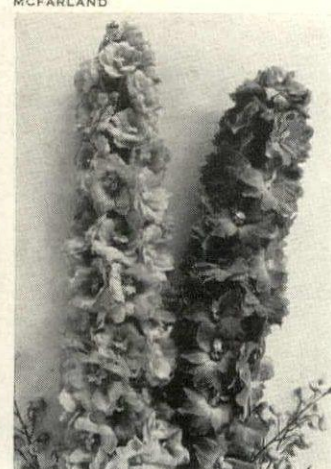

7. *DELPHINIUMS*, whether in white or shades of blue, lilac, purple, have now reached a peak of beauty in the Pacific hybrid strains. Buy big nursery clumps to insure good bloom. \$1 to \$3.



VON MIKLOS

WHITE DELPHINIUM (Pacific hybrids) were grown from seed by Mrs. David Proudfoot, started in cold frames, then transplanted into her perennial border.

Gardening is a family affair

When, some months ago, H&G went up to New Canaan, Connecticut, to bring you back the story of Mr. and Mrs. David Proudfoot's garden, we came across facts about which we've been musing ever since. In the first place there is clearly a modern spirit afoot among many young marrieds. They are setting up personal frontiers all over the country wherever there is an acre or so of land. Pushing beyond the suburbs, often they must settle for (and on) land that is flat; or bumpy; or full of brush, or damp, or too dry. But every inch of it can be turned into an asset, as the Proudfoots discovered when they took advantage of rocky land to create the pleasant garden pictured on these pages. In the second place we learned that if you want to grow honey as well as flowers, wherever you live you can order a pound of live bees by mail. (The queen arrives in a box, complete with workers and her palace guard.) In the third place we liked Mrs. Proudfoot's advice to other amateurs who, like herself and her commuting husband, move in to a new place and teach themselves how to garden from scratch: "Capitalize on your natural terrain; become familiar with ways to shape and improve it; don't be dismayed" (Continued on page 210)

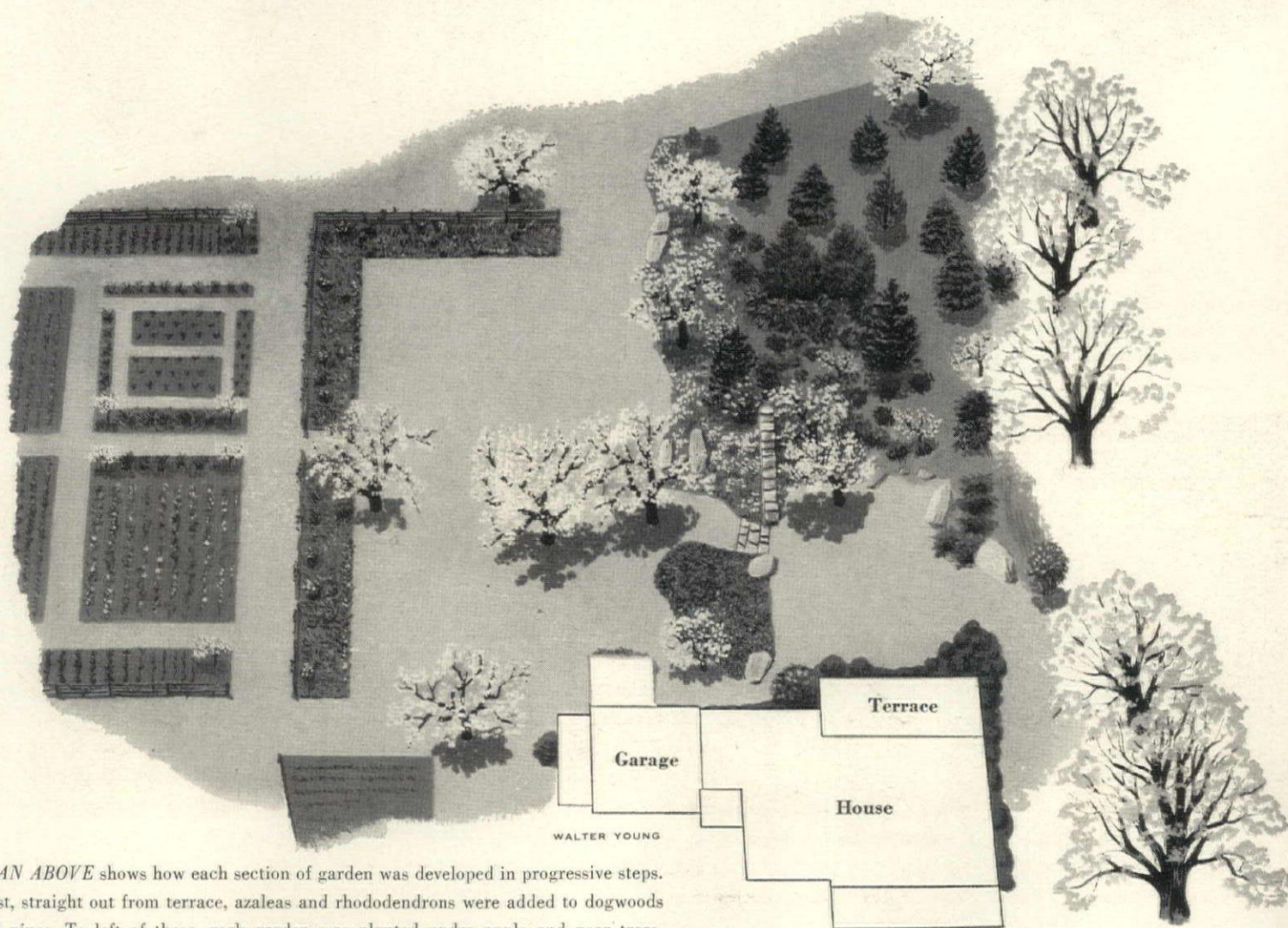

PLAN ABOVE shows how each section of garden was developed in progressive steps. First, straight out from terrace, azaleas and rhododendrons were added to dogwoods and pines. To left of these, rock garden was planted under apple and pear trees. Across rectangular turf panel, inverted L-shaped perennial borders were laid out inside rose covered fence. Far left, a rose garden, vegetable, fruit and cutting beds.

To see how garden looks in flower, turn page



VON MIKLOS

1

Color follows color across this well planned garden from early spring to late fall



- 1 **EARLY SPRING GARDEN.** above, is seen from terrace path (plan, preceding page) over ivied wall and rock garden. Phlox, candytuft, alyssum of perennial border show across turf panel. Part of strawberry bed, rose garden appear beyond. At left is a typical section of perennial border in June highlighted by climbing roses on fence, early phlox and tall delphiniums. Peonies, iris, daylilies, asters and chrysanthemums are important hardy plants among varieties which keep garden in flower till late autumn.
- 2 **OLD PEAR TREE** stands at edge of rocky area, is one of several of which owners took advantage in making their plan. Seen from woods, leaves of rhododendron catch sunlight above foamy blue Jacob's-ladder. One of many narcissus clumps stands out against trunk. Snowdrops and tulip species, as well as phlox *divaricata* and *subulata*. alyssum *saxatile*, primulas, forget-me-nots, wood violets, sedums are also included.
- 3 **WEATHERED BOULDERS** make focal points for many wildflower and springtime plant groupings. Shown in another view of rock garden, opposite left, yellow heads of trollius, or globe flower, brighten the weathered gray on one side; airy spikes of coralbells the other. Anemone, dwarf iris, dicentra are among plants in background.
- 4 **ROCKY KNOLL**, seen across naturally rolling grass area, far right opposite, was first part of ground planted after Mr. and Mrs. Proudfoot bought their New Canaan, Connecticut, place. Big fruit trees were already there, provide ideal summer shade for woodland plants, friendly hanging space for gourd bird houses. All planning, preparation, planting and maintenance have been done by owners and one-day-a-week gardener.



2

3



4

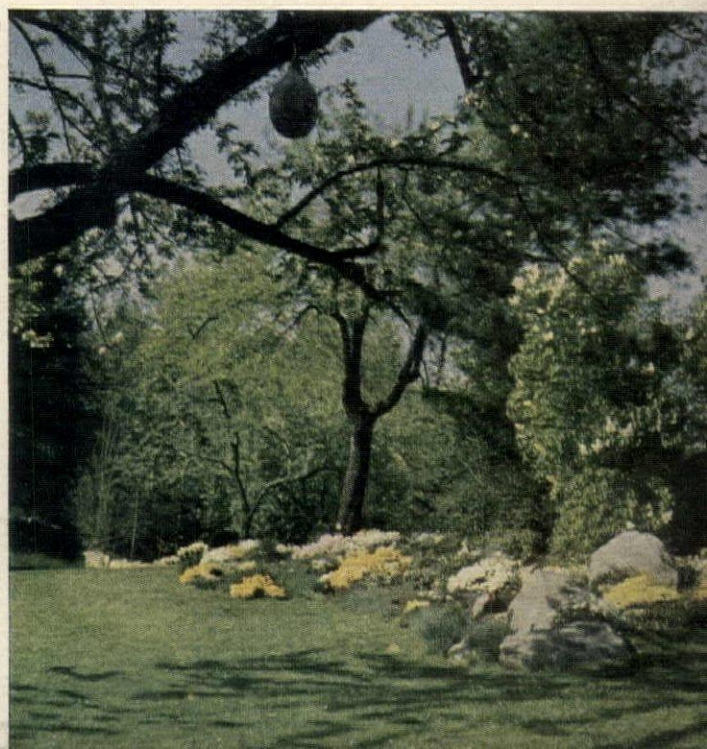

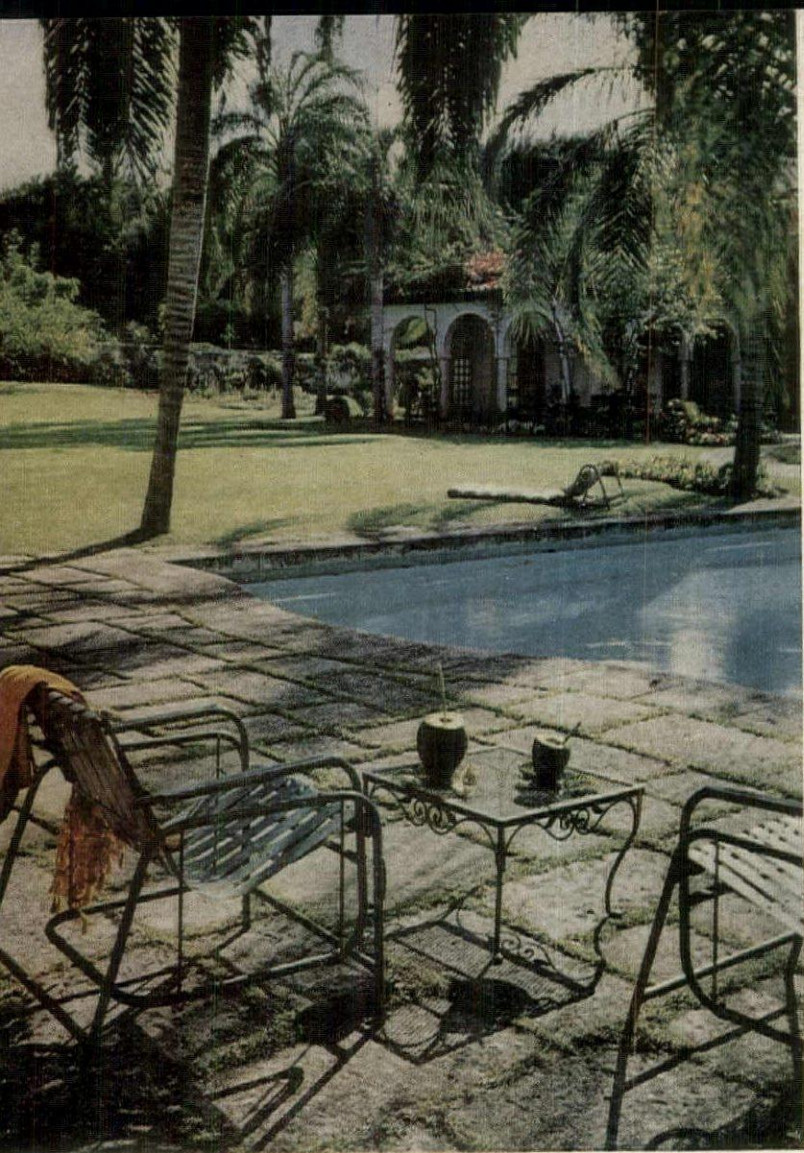

A CROSS-POOL VIEW TO THE ALBERT KAFFENBURGH HOUSE

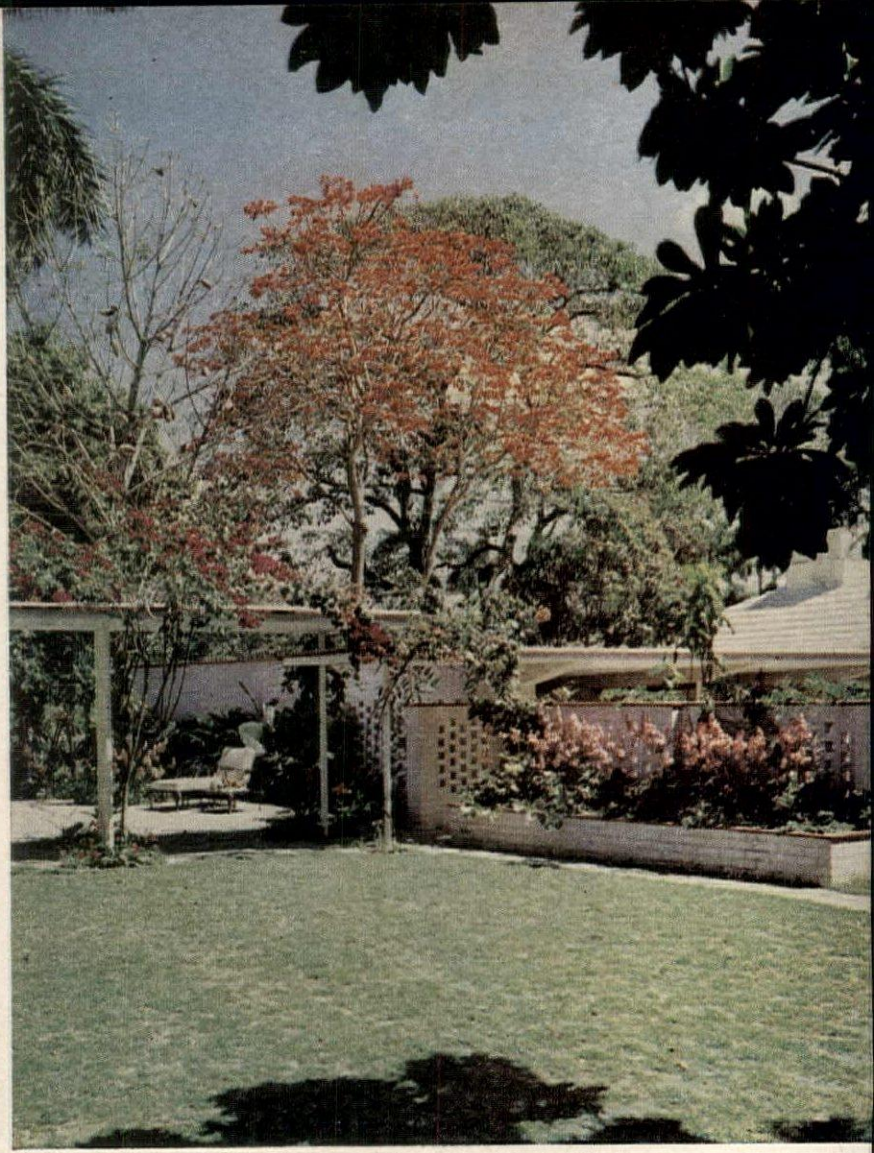

ORANGE-FLOWERED PIÑON ACCENTS RAFAEL DE CARDENAS GARDEN

THE ENRIQUE ROUSSEAU'S TERRACE FEATURES A TRAVELER'S PALM

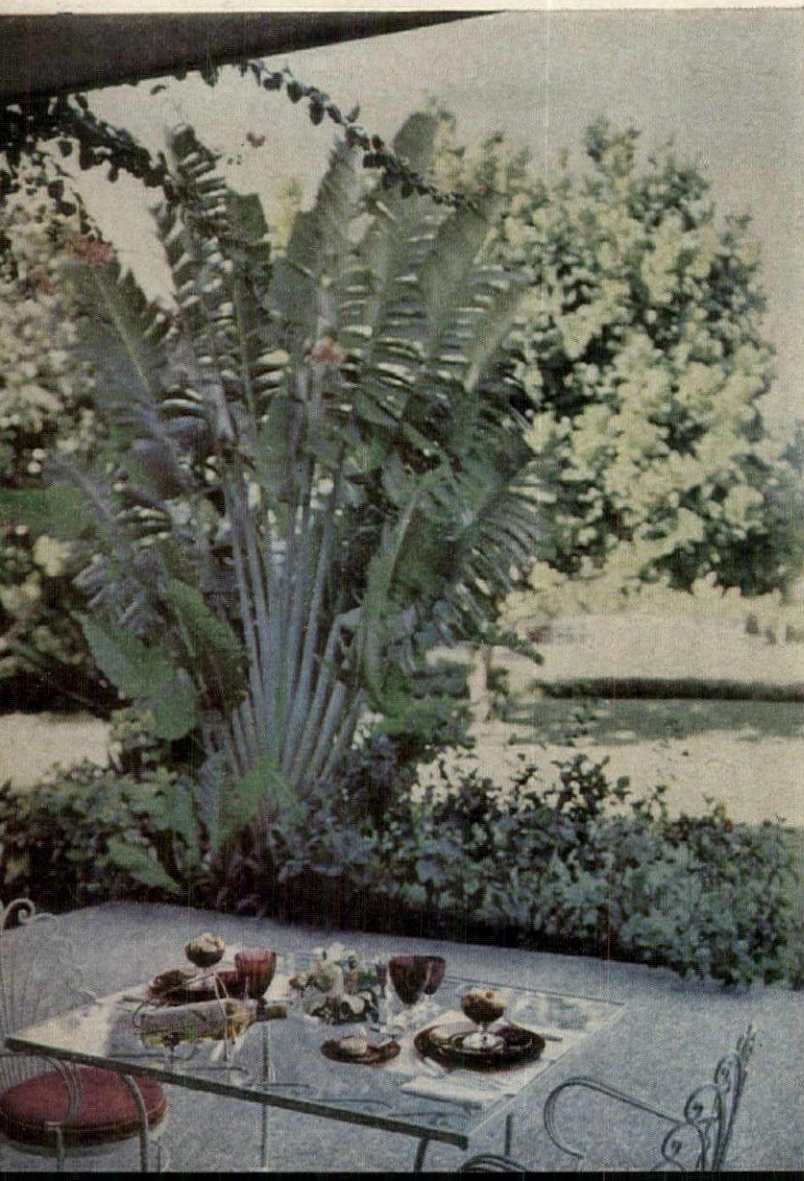

LUIS VIDAÑA'S POOL HAS ONE SHALLOW ARM FOR CHILDREN





Cuba

An old island with a new tourist-awareness

offers tradition, beach life,

and good modern architecture

The 800-mile-long alligator of land that is Cuba was according to Christopher Columbus "the most beautiful land that human eyes have ever seen." Its trade-wind-favored position gives it an enviably short temperature range averaging between a propitious 72.7 in winter and tolerable 79.3 in summer. Where many remoter islands are merely outposts of American country club life, Cuba is as satisfactorily foreign as a trip to Europe. Latin-style, life is carried on in Havana's streets and the narrower they are the better. On a two-foot side-

walk of the old city newspapers are read, business is transacted, greetings exchanged. You stumble over dozing lottery ticket vendors with huge numbers stuck in their hats and pause to sample fresh-squeezed tropical fruit juices or a glass of the tiny oysters in hot sauce which Cubans down with gusto at any hour of the day or night. Old buildings, such as the Cathedral, the Post Office, the Ministry of Public Works, are massive and sumptuous. The Malecón Drive which skirts one of the world's famous harbors offers the added excitement of a

brush with the sea: even a medium blow dashes waves over the parapet to engulf the foreign car whose driver has not learned, like the natives, to dodge them by alternate slow-ups and bursts of speed. Tourism, which with the recession of the sugar industry now rates second in the national budget, is being accorded more attention today than ever before. There are great plans afoot. One of them is the construction of a tunnel under the harbor which will convey you by car straight to the Morro Castle and its hinterland of fabulous natural parks and beaches. Here a golf club is taking shape. Another is a plan of drive-yourself cars and American-style motels which will open up such little-known parts of the island as the ranches of the Camagüey and the Zapata Marshes teeming with exotic flowers, birds, and beasts. The forthcoming Havana Hilton will be 27 floors and 630 rooms of solid luxury crowned by a restaurant whose zipper roof rolls back to reveal the splendor of cupola and fortress, of lighted waterfront and jeweled harbor which is Havana at night.

As it is, there are plenty of excellent places to stay. The Nacional, best-known of the big hotels, sits high on native rock across the harbor from Morro Castle. Its two Olympic-size swimming pools are mysteriously fed by crystal-clear artesian salt water. There is tennis, a night club, and extensive air conditioning. For visitors with cars, the new Comodoro offers a free-form modern set-up, half way out to the Country Club. Its glass-louvered walls are spectacular in a storm when the breaking sea looks as if it was going to come in and get you. The swimming pool inside a breakwater has openings in it through which these waves are filtered to (Cont'd on page 206)



Our Ambassador to Cuba, Mr. Arthur Gardner, and Mrs. Gardner have created the livable atmosphere of the Brown Room at the Embassy. The walls are dark paneling against which white curtains with a sepia motif, mainly white furniture, and big bunches of white flowers give a cool effect. The Venetian armchair with touches of gilding matches the coral cushions on the sofa.

Opposite:

IN CUBA YOU CAN ENJOY THE PLEASURES OF POOL OR TERRACE
TEN MONTHS OF THE YEAR



KNIGHT

The happy art of letter writing

*EVERY LETTER YOU SEND IS A SENTIMENTAL
JOURNEY OF WARMTH AND SPONTANEITY
FROM YOU TO YOUR FAMILY AND FRIENDS*

"As long as there are postmen," said philosopher William James, "life will have zest." But as long as it seems quicker to send a postcard or pick up the telephone than to send a warmly expressed, handwritten note of courtesy and affection, the enjoyment of letter writing will remain an undiscovered art to many people. Last year more than three and a half billion printed cards sped around America, embellished with flowers, puppy dogs, witty sketches and cute-isms, carrying messages of Friendship, Get Well Soon, Happy Birthday, Congratulations on Your Engagement, and what not. How different are manufactured messages from the stage coach and pony express days, the era of "post haste" when the arrival of the overland mail, travelling by relays of horses, was of far more interest and excitement than any shooting up that happened to befall

the passengers. The anticipation of a letter from the East to a family crossing the Plains was almost indescribable. It was real as gold, an object of vast respect and awe, eagerly sent, eagerly awaited. It was read and re-read, lovingly preserved and quoted, as if the writer were happily metamorphosed with news from home. "Some," wrote Dr. Johnson in 1777, "when they write to their friends, are all affection; some wise and contentious; some strain their powers for efforts of gaiety; some write news and some write secrets; but to make a letter without affection, without wisdom, without gaiety, without a secret is, doubtless, the great epistolick art."

In the pursuit of "the great epistolick art" there is no happier, better occasion for letter writing than upon the announcement of your engagement, and your wedding plans. One of the pleasantries of these events is to send out invitations to informal parties, thank-you notes for entertaining weekends, notes of grateful acknowledgement for flowers, gifts, showers, and good wishes. But people often argue that in our age of speed, of wireless, telephone, telegraph, why need we be

sticklers for good form and put our thoughts on paper? Because there always will be occasions when the social amenities require more than an informal phone conversation, or a scribbled R.S.V.P. on a cocktail card. There are times when letters from you are expected, and should be forthcoming promptly and sincerely; times when you *take* time for personal expressions, legible, substantial, and composed with as much charm and freshness as you can muster. You may find it hard to be articulate at first, and, in the event of a letter of condolence, to express all the sympathy and comfort you feel, but the privilege and obligation of being a friend is to share burdens and offer help when needed. A phone call is ephemeral; a letter has joy or comfort or substance, or just plain everyday "news". It lasts.

What you write need not be elaborate or lengthy but it must be sincerely written, with expressive phrases of warmth. Some wit has remarked that the formula for the perfect after-dinner speech is "Be brief; be genuine; be seated." This might apply to answering, accepting or regretting invitations by note. Phrases such as "delighted to come", "looking forward to seeing you" or "what a pleasant surprise, we would love to attend, and thank you from both of us" are spontaneous and acceptable, so long as they come from your heart. Thank-you letters are a welcome opportunity to say that you are pleased or touched by another's thoughtfulness. In line with proportion and fitness, and above all, politeness, you will probably compose notes to your new in-laws; bread-and-butter letters of appreciative enjoyment for weekends when you are feted as an engaged couple, or newly married; mutual notes between yourself and bridesmaids if they live in other cities; invitations to a small wedding, if yours is informal, and with or without a reception afterward. It is gracious and pleasing to thank friends and relatives who speed you on your way to and from the altar. Usually these notes can be written during your honeymoon, on writing paper of good quality, plain, engraved, or monogrammed. You can turn out a dozen such creditable notes in an afternoon. Invitations to guests and relatives for a christening can also be written informally. They need only include the time, place (church or home), with a message such as "John and I hope you can stay to lunch with us afterward" in conclusion. And if you are asked to be a godparent, enclose an affectionately written message on a card with your present to the baby. It will be treasured by your godchild in after years.

These are the sort of heartfelt letters which are not a chore but a privilege to write. Don't procrastinate, for the tardy sending may needlessly offend a friend; and the unwritten letter you meant to write but never got around to can weigh on your conscience. Later on you will probably send notes of invitation to your house warming; letters of introduction for friends going on a journey; letters of social or business reference; appeals for your favorite community cause; or even a letter to your Congressman on some urgent national issue. Whenever and however you write, speak on paper as if you were relaxed, natural, and thinking aloud.

Since time began, all sorts of people have been busily writing to each other, sounding off on great or small events which affect human society. Sometimes it was Pliny, or St. Patrick, or Mary, Queen of Scots, or Galileo on the discovery of four new planets, taking up their pens, setting down their thoughts. Madame de Sévigné, Madame de Pompadour, Lord Chesterfield all had something pertinent to say, found time to say it. Love letters, letters of good news, wit, gossip, tragedy, romance, villainous doings, laments and quarrels were written eloquently, simply, or heatedly by outstanding figures and some notable contemporaries. There is Samuel Pepys discussing the great plague of London, Ben Franklin proposing to a French widow, Lord Nelson's pledge of love to Emma Hamilton on the eve of the battle of Trafalgar, Charlotte Brontë on the loss of her sister Emily, Louisa May Alcott describing her new spring bonnet, Leonardo da Vinci asking the Duke of Milan for a job. Change the signatures, alter the style, keep the subject matter and you realize that the foibles and vanities, illnesses and romances, the lack of employment or the acquisition of a new hat are still the subject of letter-writing today. There was just as much puzzlement over style and spelling, just as much struggle with the etiquette of the well-turned phrase. But letters were longer, for they were longer in transit and in a sense their contents represented an exchange of gossip such as you find in the personal columns of country newspapers, or the gossip columns of the big dailies. In composing such letters Beadle's dime "Ladies' Letter Writer" was a helpful manual to the timid. Others were sold as "The Compleat Letter Writer" or "A useful compendium of epistolary materials gathered from the best sources, adapted to young ladies and gentlemen of quality, and to suit an indefinite number who may be approaching matrimony." In 1850 you could buy model letters on business, love, courtship, marriage, relatives, friendship, congratulations, condolences and ethics. People dipped their quills, composed letters in aid of temperance, on coming of age, on approaching nuptials, on the moral effects of play going, the sin of card playing. There were letters on libels, warrants, property seizure, politics, on tobacco and wine taxes, on the baneful effects of duels, and the decline of the church. There were letters to sons at college, to Earls and Editors, to Parliament and Congress. Everyone, as you can see, enjoyed sounding off in ringing rhetoric, or in most loving prose. On matters of elegance, on common occasions, no one hesitated to consult "manuals of polite correspondence, as is practised by all persons of respectability." (And no one doubts that some of the most disrespectful letters in history make the liveliest reading.)

In essence, the letters you write today are your voice on paper. Practical, sentimental, obligatory, business-like or gracious, they are a testament to your good manners and sincerity. With any standard book of etiquette and a pocket dictionary for reference you can feel completely at ease. But the real moment of pleasure begins as your written thoughts begin to flow. And some of the letters you write will be kept and treasured, reread and remembered.

This is #5 in a series of articles on the right rug for you

HOW TO TAKE CARE OF YOUR CARPETS

Carpets respond to good care. You can add years to their life and beauty if you clean them regularly, the right way. Here is all you need to know about home and professional cleaning methods.

DAILY



Use a good lightweight carpet sweeper daily to pick up dust. Bissell Sweepmaster.

WEEKLY



Use an electric vacuum cleaner once a week to dislodge embedded dirt. Universal.

ANNUALLY Call for the professional carpet cleaner to clean your rug thoroughly once a year.

Regular beauty treatment is the best life insurance you can give your carpet. The minute the rug is laid you should have a plan for keeping it cleaned and bright. A daily brush-up with a carpet sweeper or a light cleaning with an electric vacuum cleaner will remove lint and surface dirt. You should vacuum thoroughly once or twice a week (depending on where you live, how many children and pets in your house, etc.), paying particular attention to the paths of heavy traffic. About every six months, it's a good idea to run the vacuum over the back of your rugs, too. There are two kinds of dirt working against you and your carpet. One, tracked in from the outdoors, will eventually cut the fibers. The other, sifted through the air, leaves a dull film. You can (and must) keep the upper hand by cleaning your carpets regularly before they get too dirty. Handling your vacuum cleaner properly is an art in itself. Such a machine is not built to skim the surface, so run it slowly. A light cleaning consists of three strokes over a particular area (forward, back, forward). Seven strokes constitute a more thorough cleaning. Small rugs that annoy you by wrinkling up when you clean them are easier to manage if you run your vacuum crosswise. Keep your machine (brush, belt and bearings) in good repair. Once a week, heavy pieces of furniture should be lifted and moved, and every inch of the carpet cleaned to unsettle any insects that might be making themselves at home in dark places. If the furniture legs have left depressions in the carpet, you can steam the spot with a warm iron over a damp cloth, then brush briskly against the pile. Occasionally it's a good idea to apply a moist compound or powder cleaner to break the sooty film and bring life back to the face of your carpet. (Never use soap because it leaves a film itself.) For best results, follow the manufacturer's directions to the letter and distribute the cleaner evenly. The best thing you can do for a cotton carpet is to have it washed frequently. Anything larger than a 4' x 6' cotton rug should go out to a commercial laundry or carpet

(Continued on page 172)

More about carpet care, page 173. Shopping information, page 181.

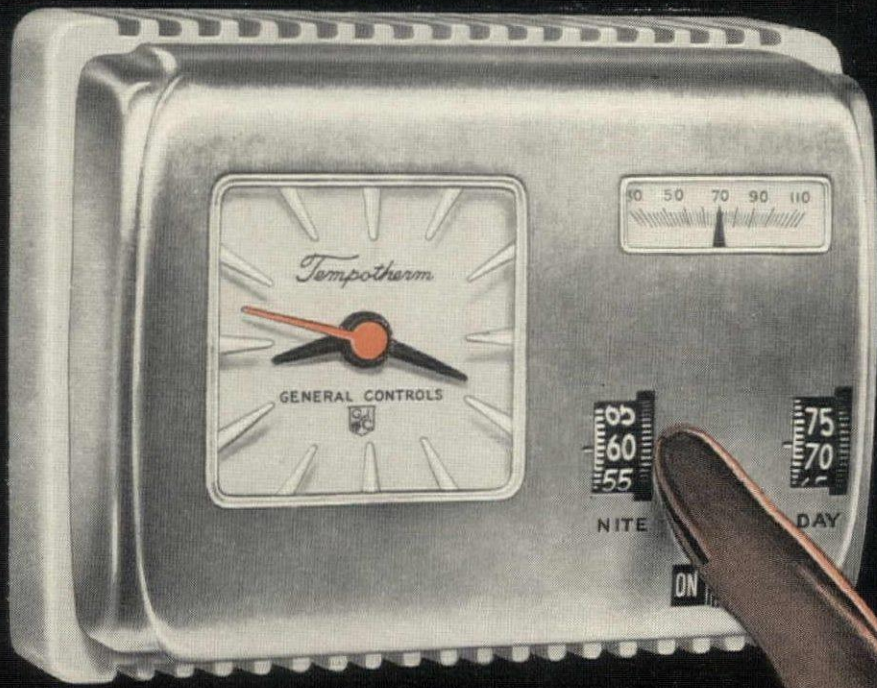

SHOWN ABOVE: TEMPOTHERM CLOCK THERMOSTAT

MAKES THE BEST PRODUCTS BETTER...AUTOMATICALLY

*Timepiece accuracy
Decorator styling
Built-in dependability*

America's finest



GENERAL CONTROLS

Her slim finger easily produces perfect comfort in any weather — just one of the daily miracles that automatic controls make routine in the modern home. Heating, cooling, cooking, freezing, washing, drying — once they were a heavy burden, now they're a soft touch. It's finger-tip magic!

And the *secret* is automatic control. But it's no secret the magic is *better* if the control is America's finest by GENERAL CONTROLS. Remember, the famous red shield on General Controls is your best promise of a more comfortable, convenient, safe life — automatically!

Glendale, California; Burbank, California; Skokie, Illinois
38 BRANCH OFFICES SERVING THE NATION

"you just can't make
**PERFECT PLEATED
DRAPERIES**
without these
CONSO MIRACLE-TWINS
I tried...I know!"



BESTPLEAT and **NIP-TITE**
pleater tape pleater hooks

- **PERFECT DRAPERIES** have sharp, uniform pleats!
- **PERFECT DRAPERIES** must never, never sag!
- **PERFECT DRAPERIES** look crisply professional!

NOBODY BUT CONSO has NIP-TITE Pleater Hooks, those amazing drapery hooks with the hinged locks that grip all pleats tightly to keep them crisp and professionally uniform.

NOBODY BUT CONSO has Bestpleat, the firm, wear-like-iron pleater tape with woven-in pockets that never "give"—draperies cannot sag.

DON'T WASTE WORK ON DRAPERIES THAT "LET YOU DOWN"!
EASY! Stitch Bestpleat to top of fabric.
QUICK! Insert NIP-TITE Hooks.
INEXPENSIVE! Lock pleats and hang.
No need to tack or sew pleats with NIP-TITE!

You can be sure of perfect pleated draperies every time with Conso Bestpleat and NIP-TITE Hooks. At drapery departments everywhere.

SEND FOR the new, 11th edition of "1001 Decorating Ideas." 64 pages crammed full of the latest decorating tips, illustrations and simple, practical directions. A valuable book. Send 25¢ in coin to Dept. HG-5.



CONSO 27 West 23rd Street, New York 10

Jacksonville, New York City, Oklahoma City, St. Louis and Pierre, S. D.

The study shows that total year-round heating and cooling bills for the house would vary from a low of \$87.20 a year in New York City, to a high of \$136.40 in Dallas. The house has four inches of insulation laid over the ceiling plus three inches in the sidewalls, and wide overhangs shade the windows. Without the insulation the house would need a much bigger cooling unit and operating costs would be almost three times as high. These findings help prove that home cooling need no longer be a luxury only well-heeled families can afford.

Assuming you can afford air conditioning what can you expect once you have it? Certainly, one of the biggest advantages is guaranteed cooling comfort when you would otherwise swelter through every summer heat wave. In addition, tempers stay cool, heat rash is banished and you are assured of a full night's sleep.

Of equal importance is the freedom from dirt and dampness. Housewives report sharply reduced cleaning chores because curtains, linens and clothing stay clean longer in air that has been filtered and dehumidified. Vacuum cleaner loads are reduced by an estimated 250 pounds a year. The mildew curse is eliminated. If you live in a contaminated city like New York or Los Angeles your home will no longer be plagued with soot or smog. In fact, decorators point out that you can take full advantage of light-colored interiors because white draperies and white trim stay clean without skyrocketing costs for cleaning and redecorating.

Many people, however, still fear that air conditioning is unhealthy. What are the real facts? In the first place it is a medical fact that merely moving around in 95° temperature puts as much strain on the heart as heavy manual labor in cool weather. High temperatures can cause heart attacks in people with weak hearts, complete collapse in those suffering with chronic heart disease. Statistics even show that the death rate is highest on the hottest days. Air conditioning may be the perfect prescription for anyone with a weak heart.

As for "thermal shock" medical researchers report that regardless of popular belief a sudden switch from air-cooled quarters to hot outdoors has no ill effects on normally healthy people. Actually a healthy body adapts itself as soon as normal perspiration is established, and mild exercise will even shorten the adaption time. This should relieve mothers who worry about children running in and out of an air-conditioned house.

In a recent survey of people who had moved into air-conditioned homes these comments were heard most:

"It really changes your summer life. We have a feeling of well-being that we never had before. We have fewer colds making us a healthier family in more than one way."

"We eat better because now we have a hot meal every night. In the old house I hated to turn on the oven in summer because the kitchen got so hot."

A Houston physician said air conditioning is a boon for children. "Their general health is better and they have fewer illnesses such as colds and heat rash."

If you ask an engineer about air conditioning he is likely to avoid specific recommendations until he can survey your house. In general, however, engineers say you should plan for air conditioning in a new house right from the start. For example, specify plenty of insulation for the walls and roof, use wide overhangs or other shading devices to protect windows from hot summer sun, put the exposures east or west to shield these exposures from hot morning or afternoon sun and pick a good spot for the equipment so it can be installed at low cost and operate at high efficiency.

You can also exploit air conditioning by having your architect omit the traditional ell or wing often added to the plan just for cross-ventilation. Some windows whose sole purpose is to let light in without dirt can be fixed sheet glass. Screens can be omitted to a certain degree, further reducing construction costs. (But many home buyers are cold to the psychologic idea of a completely sealed house, though it has been endorsed by a few enthusiastic pioneers.)

When your house is being built you can take advantage of a surprising construction discovery that has come to light. As Toledo lawyer Don Scholz puts it: "When we give the air conditioner a trial run in a new house, we actually dehumidify the whole structure. An amazing amount of water is pulled out. One result is that our painters get better coverage and the paint jobs usually show remarkable freedom from cracks and unevenness."

If you are still on the fence about air conditioning the words of a real estate broker may influence you. Walter S. Dayton, past president of the National Institute of Real Estate Brokers, says he is "acutely conscious of the devastating effect the trend to air conditioning new houses might have upon the value and salability of existing homes." In other words, a non-air-conditioned house built today runs the risk of being a drug on the market tomorrow. To protect the future value of a new house you should at least pre-plan for a cooling system that can be added easily at a later date; that is, plan the heating ducts for cooling, too, and leave space for the future air conditioner.

Air conditioning the whole house

There are more than fifty nationally known central air-conditioning units available today. Each will cool and dehumidify a whole house and most will provide full winter heating as well.

HOW SUMMER AIR CONDITIONING WORKS

When you start an air-conditioning unit, air is pulled in through a filter which removes dirt, dust and other impurities. Then the air passes through a dense cooling coil much like an automobile radiator. The cooling coil is chilled by a refrigerant (called Freon or Genetron) circulating inside. Air passing over the coil is chilled on contact, and also gives up its excess water

(Continued on page 159)

AIR CONDITIONING *continued from page 158*

vapor, since the lower the air temperature the less moisture it can hold. Thus the air is dehumidified at the same time it is cooled. Then the conditioned air is distributed to rooms via the ducts.

The heart of the system is the compressor. This is a piston-cylinder type of apparatus usually powered by an electric motor. The compressor provides the pump action that keeps the Freon circulating continuously around the cooling circuit. The compressor receives heat-laden Freon from the cooling coil and pumps it on, the next stop being the condenser. The condenser simply takes advantage of the fact that heat always passes from a warm to a cold substance. The heat-laden refrigerant travels through coils inside the condenser. Either outside air or cool water is passed over these coils to absorb the refrigerant's heat. The cooled refrigerant flows on to the cooling coil for more heat and the cycle is repeated. In some units an air-cooled condenser is used as it is in window coolers; i.e., a stream of outside air is blown over the condenser to carry away the heat. Other types use a water-cooled condenser which must be supplied with a continuous stream of cool water for dispersing the heat from the house.

5 types of central air conditioning

Most air-conditioning units use the same basic parts but there is great variety in how they are packaged for sale and, more important, in the way they work in a house. The only way to decide which is *your* best buy is to understand first the five special types

of central units, from the year-round combination package to the heat pump.

I. YEAR-ROUND COMBINATION UNIT

The year-round combination unit includes both heating and cooling in one neat casing. One blower fan functions all year round and one set of ducts handles both warm and cool air distribution. In summer, conditioned air is discharged into the house through the common ductwork. When the air has picked up heat and humidity from a room it is pulled back to the conditioner through the same kind of ducts used in warm-air heating. In fall you usually shift a damper inside the unit and the filtered air goes to the furnace section instead of to the cooling section. The damper shift also turns off the cooling system and turns on the heating apparatus. The air is warmed as in a conventional furnace and is channeled to the rooms through the same network of ducts. During continuous operation all the air in a house is constantly re-circulated and reconditioned about every ten minutes—or six times an hour. The system can usually be switched from summer to winter operation by a single control. One thermostat regulates your indoor temperature twelve months a year.

Combination units have either oil- or gas-fired furnaces so you can choose your fuel, including manufactured, natural, mixed or liquid petroleum gas. One firm even makes a combination package that heats *and* cools by means of gas. Only a small amount of elec-
(Continued on page 160)



LOUNGE TOGETHER!

Chair Pairs . . . from a new Upholstery Group in the Contemporary Manner. Send for illustrations. Kittinger Company, 1887 Elmwood Ave., Buffalo 7, New York.



Sold through Leading Decorators and Dealers
Exclusive makers of Williamsburg Restoration Furniture Reproductions

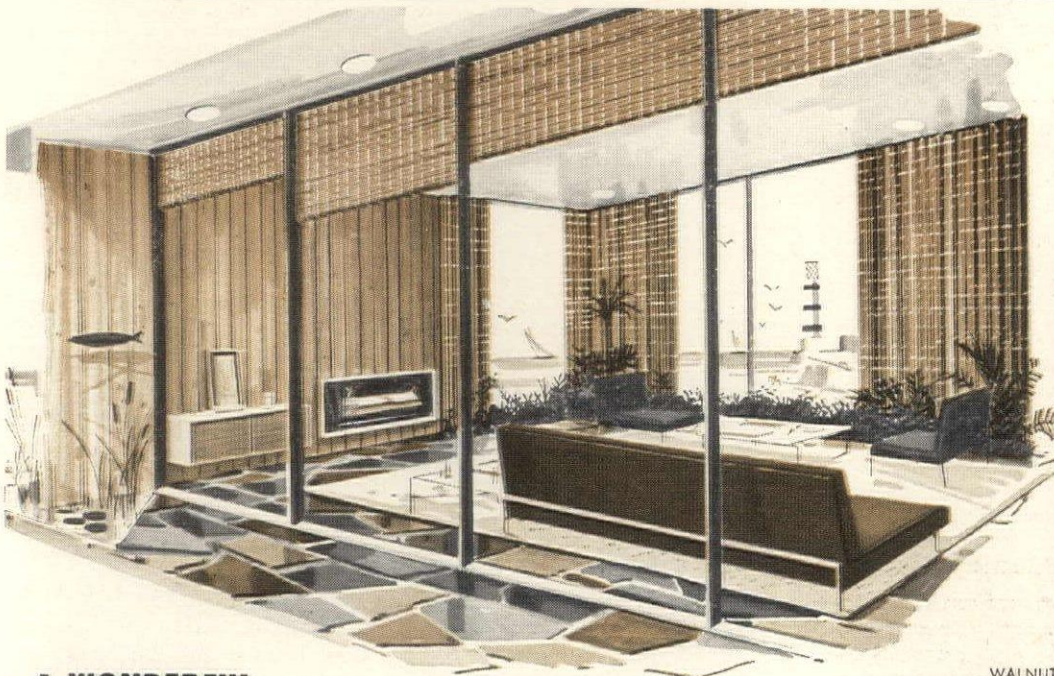

Wide Lattishades span window-wall in foreground . . . Lattisdrapes draw back and forth across sea-view side.

A WONDERFUL

NEW WEAVE IN LATTISWOOD!

Aurora **BY** *Columbia*

Refreshingly different! . . . wide and narrow basswood strips (1/2" and 1/4") woven together in an interesting new textured pattern. Aurora Lattiswood was styled by Dorothy Liebes . . . comes to you at surprisingly low cost. Use sweeping areas of shades and draperies for dramatic effects. In walnut, natural, cherry, pebble, willow green, lemon peel yellow, gray and white at fine stores everywhere for no extra charge. Special colors to order.

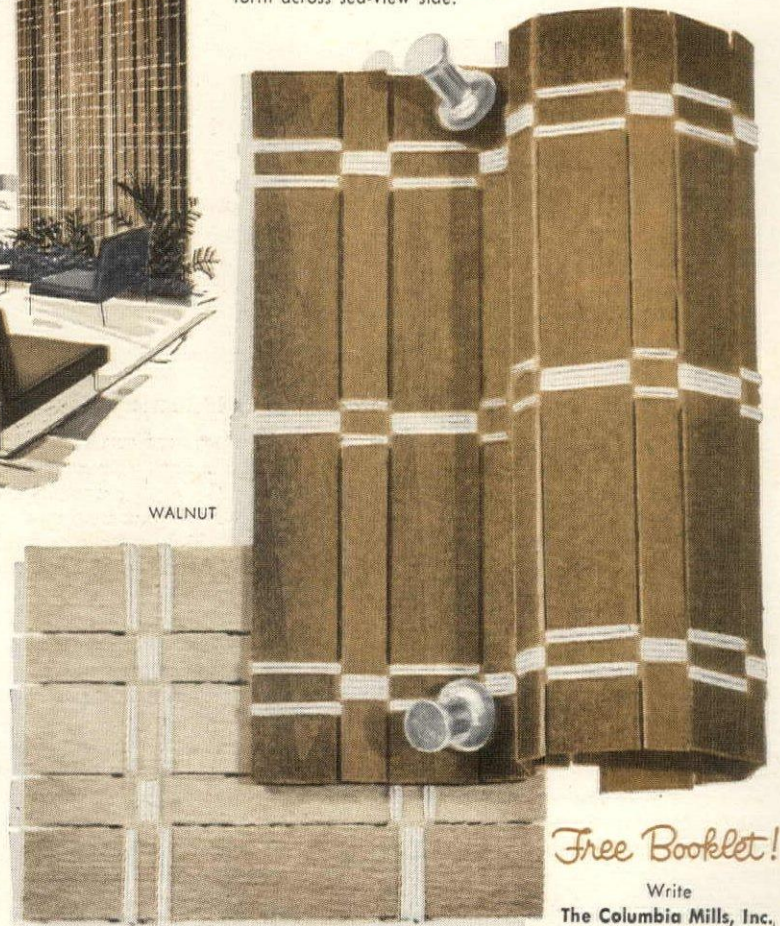

Free Booklet!

Write
The Columbia Mills, Inc.
Dept. 55-HG, Syracuse 1, N. Y.

AIR CONDITIONING *continued from page 159*

tricity is needed (for the blower fan motor). Cooling is provided by a scaled-up version of the same refrigerating mechanism used in gas refrigerators. Although this unit may cost more than electrical units it is a natural if (1) you live in an area with cheap natural gas, or (2) you do not want to foot the bill to bring in the extra electrical wiring. A new version is also available which uses oil for year-round operation instead of gas. Obviously, this type is a good bet if your house is in the country out of range of city gas mains, and if electricity would be too expensive.

Although different brands may vary in quality and should be rated against the buying check-list given later in this article, the general advantages of the combination unit can be summed up this way: it is normally the cheapest to buy and install. It is compact, especially important in a house without a basement where every square foot of space costs \$10 to \$15. It is less of a service problem than unmatched equipment because one firm is responsible for both heating and cooling parts and all parts are covered by the same warranty.

2. MATED UNITS

Mated units are simply separate heating and cooling units of similar size and shape specially designed to operate side by side. They do not differ basically from combination units in design or method of operation.

Most firms now producing mated units were in the heating business before they entered air conditioning. It was only natural for them to buy or produce a summer cooler matched to their heater. In winter a damper directs the return air through the furnace unit for heating. In the summer the damper is reversed and the air is de-toured to the cooler and discharged through the same ductwork.

Obviously, the chief advantage of mated units is flexibility; they can be fitted together in a large number of combinations. In the South, for example, a small capacity heater can be hooked up with a large cooler. In the North, vice versa. And you can pre-plan for air conditioning by buying the heater first, leaving space for adding its cooling twin at a later time.

Installation costs, however, may be higher because two pieces of equipment must be received, installed and tied together. They also need more space than a combination unit (although some coolers are made for installation atop or below the heater). Finally, some mated equipment may need minor adjustments in spring or fall when switched from heating to cooling and back.

3. SEPARATE COOLING UNITS

If your house is heated by hot-water radiators, convectors, baseboard units or floor, ceiling or wall panels concealing hot-water pipes or coils, you have "wet heat." You may wonder how you can combine air cooling and hot-water heating in the same house. One good answer is the separate cooling unit—a fully integrated summer conditioner. It can not only be teamed up with a warm-air furnace, it can also go it alone for cooling only. By itself

the separate cooler is small and compact, some models being no larger than a console TV set.

Some of the small, 1, 1½ and 2 horsepower separate coolers are in fact called console models. They are like de luxe room coolers, designed to handle a very large room or two or three average rooms at one crack. For example, one could be put in an upstairs closet with stub ducts channeling cool air to bedrooms around. A second one could handle the downstairs living area the same way. In a wide one-story plan a console could be put at each end of the house, giving the advantage of individual control for living and sleeping quarters. To spread out costs, either console could be installed first, the second one later. Because some console models are available with air-cooled condensers like a typical window cooler, they do not need water for operation. Then, however, they do need a location near an exterior wall for convenient access to outside air.

The larger separate coolers can air condition a whole house. To save space, they are made in special horizontal models that can be hung from the basement ceiling or installed in a low-pitch attic. If in an attic, however, the cooler and its ductwork must be thoroughly insulated against oven-like temperatures. Regardless of their size, shape or location all separate coolers contain a conventional compressor and other basic parts. You may need a certain amount of ductwork, and provisions should be made for easy servicing.

4. CHILLED WATER SYSTEM

The chilled water system, an old standby for cooling office buildings, hotels and many apartment houses, is the hand-in-glove way of air cooling a house and providing hot-water heat at the same time.

A refrigeration system that chills water instead of air is put in the basement or equipment room near the hot-water boiler. Water chilled as low as 40° is pumped through insulated pipes to convector-like cabinets in each room. A little fan, about ⅓ horsepower, in each cabinet unit pulls in room air. The air passes through a filter and is then cooled and dehumidified by means of the circulating chilled water. Then the air is discharged into the room. In winter hot water from the boiler is circulated through the same insulated pipes to the same convectors for heating in like manner.

Chilled water's major virtue is individual control. Each convector unit can be set by the room occupants regardless of the temperature in other rooms. Thus children, adults and sensitive grandparents—who may desire as much as a 10° temperature difference—can individually select their own bedroom climate. Moreover, when rooms are unoccupied their convectors can be shut off. This can mean lower operating costs or more capacity available for the rest of the house. If you have a party, for instance, the bedroom convectors—when fitted with special controls—can be turned down or off and practically all cooling can be poured into the space with the big

(Continued on page 163)

ALABAMA

Anniston—Berman's Dept. Store, Inc.
Birmingham—Loveman's
Dathan—Blumberg's

ARKANSAS

Little Rock—Pfeifer's of Arkansas
Rogers—Stroud's

CALIFORNIA

Concord—Brown's Dept. Store
Delano—Morris Dept. Store
Gilroy—Robert's Dept. Store
Hawthorne—Chaney's Dept. Store
Modesta—Loeb's
Morgan Hill—Robert's Dept. Store
Oroville—City of Paris
Pittsburgh—Klein's
Riverside—Grout's

MASSACHUSETTS

Framingham—Jordan Marsh Co.
Gardner—Goodnow-Pearson Co.
Greenfield—W. L. Goodnow Co.
Haverhill—Mittell & Co., Inc.
Holyoke—McAuslan & Wakelin
Lawrence—A. B. Sutherland Co.
Leominster—The Allen Co.
Lowell—A. G. Pollard Co.
Lynn—Burrows & Sandborn, Inc.
Lynn—Goddard Bros.
Malden Square—Jordan Marsh Co.
North Adams—Boston Store
Northampton—The Cedar Chest
Quincy—Sheridan's, Inc.
Springfield—Albert Steiger Co.
Worcester—William Filene's Sons Co.

OREGON

Eugene—Bon Marche
Eugene—The Broadway
Grants Pass—Golden Rule Dept. Store

PENNSYLVANIA

Beaver Falls—Benson's Dept. Store
Butler—Troutman's
Chester—Mosteller's, Inc.
East Liberty, Pittsburgh—Albert J. Mansmann Co.
Elwood City—J. C. Poutt & Co.
Germantown—George Allen, Inc.
Greensburg—A. E. Troutman Co.
Harrisburg—Bowman's
Jeanette—M. A. Gillespie Co.
Johnstown—The Geis Store

Look for Chatham Lay-away Sale blankets at these stores all during May

San Francisco—Macy's
Watsonville—Charles Ford Co.
West Los Angeles—Baer's Dept. Store

COLORADO

Colorado Springs—Kaufman's, Inc.
Denver—Denver Dry Goods Co.
Pueblo—Crews-Beggs Dry Goods Co.

CONNECTICUT

Bridgeport—Skydel's
Greenwich—D. W. Rogers
Hartford—G. Fox
Hartford—Sage-Allen & Co.
Manchester—J. W. Hale Corp.
Meridan—Hamrah's
Middletown—James H. Bunce Co.
Mystic—C. T. Noyes
New Haven—Edward Malley Co.
New London—Maral Shop
Stamford—C. O. Miller Co.
Torrington—W. W. Mertz Co.
Wallingford—Cahill's Dept. Store
Waterbury—Bedford's

DELAWARE

Wilmington—Kennard's

DISTRICT OF COLUMBIA

Washington—Walpole Bros., Inc.

FLORIDA

St. Petersburg—Maas Brothers

GEORGIA

Atlanta—Rich's, Inc.
Macon—Belk-Matthews Co.
Savannah—Leopold Adler Co.

IDAHO

Idaho Falls—C. C. Anderson Stores Co.

ILLINOIS

Aurora—Lietz & Gromer, Inc.
Champaign—W. Lewis & Co.
Chicago—Gately's Peoples Store
Chicago—Goldblatt Bros.
Chicago—Madigan Bros.
Chicago—Mandel Bros.
Chicago—Mandel Bros., Lincoln Village
Joliet—Goldblatt Bros.
La Grange—McAlister Schoen Co.
Oak Park—Wm. Y. Gilmore & Sons
Park Forest—Goldblatt Bros.
Quincy—State Street Stores
Rockford—Charles V. Weise Co.
Springfield—Westenberger's
Streator—Streator Dry Goods Co.
Waukegan—Globe Dept. Store

INDIANA

Frankfort—M. B. Thrasher Co.
Gary—Goldblatt Brothers
Hammond—Goldblatt Brothers
Indianapolis—Wm. H. Block
Indianapolis—H. P. Wasson & Co.

IOWA

Council Bluffs—The John Beno Co.

KANSAS

Hutchinson—Pegues
Junction City—Townsend's
Newton—Townsend's
Topeka—Crosby Bros.
Wichita—Walker Bros. Inc.

KENTUCKY

Louisville—Kaufman Straus Co.
Louisiana—Baton Rouge—Goudehaux's, Inc.
New Orleans—Marks Isaacs Co.

MAINE

Caribou—Robert Crane Co.
Portland—Porteous, Mitchell & Braum Co.
Rockland—Senter Crane Co.

MARYLAND

Baltimore—The Hecht Co.
Salisbury—R. E. Powell & Co.

MASSACHUSETTS

Attleboro—London's Dept. Store
Boston—Chandler's
Boston—Jordan Marsh Co.
Boston—Walpole Bros.
Boston—R. H. White
Brocton—McCarthy's of Brocton, Inc.
Brookline—Collen's
Falmouth, Hyannis, Harwichport, Plymouth, Nantucket—The Buttner Co.
Fitchburg—Nichols & Frost Co.

MICHIGAN

Adrian—A. B. Park Co.
Birmingham—F. J. Mulholland Co.
Detroit—Crowley-Milner Co.
Flint—Smith Bridgman's
Lansing—Mills Dry Goods Co.
Ludington—G. D. Caplan
St. Joseph—Rimes & Hildebrand

MINNESOTA

Fairmont—Wolf-Habein Inc.
Minneapolis—Power's
St. Paul—The Emporium

MISSISSIPPI

Pascagoula, Moss Point, Biloxi and Gulfport—Brumfield's
Vicksburg—The Valley

MISSOURI

Columbia—Fredendall's
Kansas City—Emery, Bird, Thayer Dry Goods Co.
Maplewood—Golde's Dept. Store
Moberly—Patterson's
Sedalia—C. W. Flower Dry Goods Co.
Springfield—Heer's, Inc.

NEBRASKA

Lincoln—Miller & Paine
Omaha—Orchard & Wilhelm Co.

NEW HAMPSHIRE

Keene—W. L. Goodnow Co.
Littleton—Mac Leod's Shops

NEW JERSEY

Atlantic City—M. E. Blatt Co.
Bergenfield—Bergen Decorators
Newark—L. Bamberger & Co.
Ocean City—Stainton's
Paterson—Meyer Bros.
Plainfield—Rosenbaum's

NEW MEXICO

Albuquerque—American Furniture Co.

NEW YORK

Bayshore—Namm-Loeser's
Bronx—Schwartzman's
Brooklyn—Namm-Loeser's
Buffalo—Adam, Meldrum & Anderson
Dunkirk—The Safe Store
New York City—B. Altman & Co.
New York City—Stern Bros.
New York City—Wertheimer's
Rochester—McCurdy & Company
Saugerties—London's of Saugerties
Staten Island—Lieberman's
Woodmere—Namm-Loeser's
Yonkers—V. O'Connor

NORTH CAROLINA

Ashville—Ives's, Inc.
Burlington—Morton's
Charlotte—Belk Bros. Co.
Durham—Belk-Leggett Co.
Durham—Ellis Stone & Co.
Edenton—Quinn Furniture Co.
Elizabeth City—E. S. Chesson & Son
Elizabeth City—Rucker & Sheely Co.
Goldensboro—Weil's
Greensboro—Belk's Dept. Store
Greensboro—The Myers Co.
Greenville—Blount-Harvey Co.
Kinston—Brody's
Kinston—Harvey's of Kinston
Lillington—Ray's
Lumberton—Belk-Hengdale Co.
Raleigh—Hudson-Belk Co.
Southern Pines—Patch's Dept. Store
Winston-Salem—Anchor Co., Inc.

OHIO

Akron—M. O'Neil Co.
Akron—The Yeager Co.
Cincinnati—Kollman & Sons Co.
Cleveland—Fries & Schuele Co.
Columbus—F & R Lazarus Co.
Delphos—Shenk's
Springfield—The Edward Wren Store
Toledo—La Salle's of Toledo
Youngstown—Strouss-Hirschberg Co.

OKLAHOMA

Oklahoma City—John A. Brown Co.
Tulsa—Brown, Dumkin Co.

New Castle—The New Castle Store
Pittsburgh—Boggs & Buhl
Pittsburgh—Rosenbaum Co.
Scranton—The Globe Store
Shamokin—Moser's Store
Wilkesburg—Caldwell & Graham

RHODE ISLAND

Pawtucket—Shartenberg's, Inc.
Providence—Callender, McAuslan & Troup
Providence—Mrs. Robinson
Westerly—McCormick's

SOUTH CAROLINA

Anderson—Gene Anderson's
Charleston—Belk-Robinson Company
Florence—McCown-Smith Co.
Greenville—Ivey-Keith, Inc.

TENNESSEE

Bristol—H. P. King Co.
Chattanooga—Miller Bros. Co.
Jackson—Holland's
Knoxville—George's-Rich's
Memphis—J. Goldsmith & Sons
Memphis—The John Gerber Co.
Nashville—Cain-Sloane Co.

TEXAS

Bryan—Eugene Edge & Son
Corpus Christi—Lichtenstein's, Inc.
Dallas—W. A. Green Co.
Ft. Worth—The Fair & Fair Ridgley
Houston—Levy Bros.
Liberty—The Grand Leader
San Antonio—Joske's of Texas
Sherman—Price's Dept. Store
Tyler—Mayer & Schmidt

VERMONT

Bennington—E. L. Nichols

VIRGINIA

Altavista—E. A. Smith & Co.
Charlottesville—J. D. & J. S. Tieman
Covington—Covington Dept. Store, Inc.

Danville—Belk-Leggett Co.
Danville—Johnson's Dept. Store, Inc.

Farmville—Davidson's, Inc.
Front Royal—Weaver's, Inc.
Lexington—Adair-Hutton, Inc.
Lynchburg—C. M. Guggenheimer Corp.

Narrows—Coburn's Dept. Store, Inc.
Newport News—Broadway Dept. Store, Inc.

Orange—May-Rudisill Co., Inc.
Petersburg—Rucker-Rosenstock, Inc.

Richmond—Miller Rhoads, Inc.
Richmond—Thalheimer's
Roanoke—Leggett's Dept. Store
Roanoke—N. W. Pugh Co.

Staunton—Leggett's Dept. Store
Staunton—Timberlake's, Inc.
Tappahannock—Anderson's Dept. Store, Inc.

Warrenton—Grayson's, Inc.
Warwick—Broadway-Warwick
Waynesboro—White's Dept. Store, Inc.

Williamsburg—Casey's, Incorporated

WEST VIRGINIA

Charleston—Coyle & Richardson Dept. Store
Charleston—Woodrum's
Clarksburg—Parsons-Souders Co.

Wheeling—L. S. Good & Co.

WASHINGTON

Lynden—Lynden Dept. Store

WISCONSIN

Beaver Dam—Newton & Wenz, Inc.
Beloit—McNeary's
Kenosha—The Barden Store
Janesville—J. M. Bostwick & Son
Milwaukee—Shuster's

VISIT THESE STORES NOW AND SAVE MONEY IN THIS LAY-AYAW SALE OF CHATHAM 100% BLANKETS

Chatham Blankets America

in a money-saving **Lay-away Sale**
of 100% Wool Blankets in the right size to fit your bed

10 reasons why you should buy now...



1. YOU SAVE DOLLARS on every blanket —if you buy now and pay later by your store's lay-away plan.

2. YOU CAN BUY NOW for immediate delivery or use your store's lay-away plan for convenient payments and delivery in time for cold weather.

3. 100% WOOL—every blanket in this sale is made of Chatham's finest pure wool. For almost a century, Chatham all-wool blankets have been famous for their winter-weight warmth, long-wearing qualities and beautiful deep nap. Guaranteed against moth damage for five years.

4. FOR TWIN OR SINGLE BEDS, 66" x 90", usually \$17.00, now \$13.95.

5. UTILITY SIZE for single or double beds, 72" x 90", usually \$18.00, now \$14.95.

6. FOR DOUBLE BEDS, extra wide 80" x 90", usually \$19.00, now \$15.95.

7. FOR KING SIZE BEDS, 108" x 90", usually \$28.00, now \$24.95.

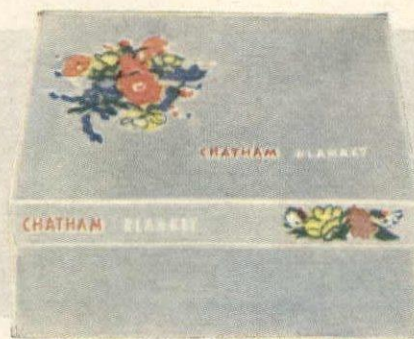

TEN NEW
FALL
COLORS

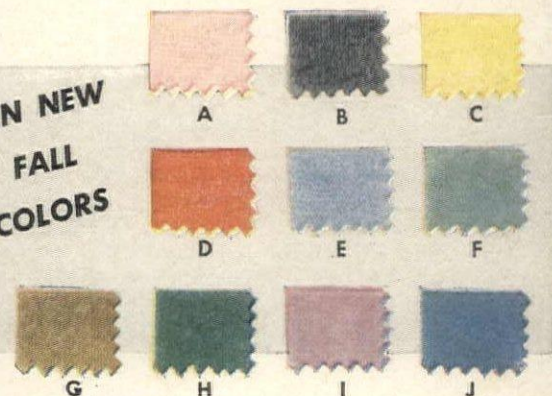

8. NEW "DURACHROME" BINDING is exclusive on Chatham blankets. It outwears ordinary bindings four to one and it's "color-sealed", cannot fade in sun or wash —remains color-true for life of the blanket.

9. NEW "MODERN-SIZE" BOX is easy to handle and easy to store because it fits on closet shelves. It is also a most attractive gift box, beautifully styled and decorated with colorful floral motif.

10. (a) Nassau Pink, (b) New York Charcoal, (c) Sun Valley Yellow, (d) Trinidad Red, (e) Bermuda Blue, (f) Jamaica Green, (g) Carolina Tobacco, (h) Greenbrier Green, (i) Catalina Lilac, (j) Montego Bay Blue.

All prices slightly higher in the West

CHATHAM MANUFACTURING COMPANY • MILLS AT ELKIN, CHARLOTTE, SPRAY IN NORTH CAROLINA

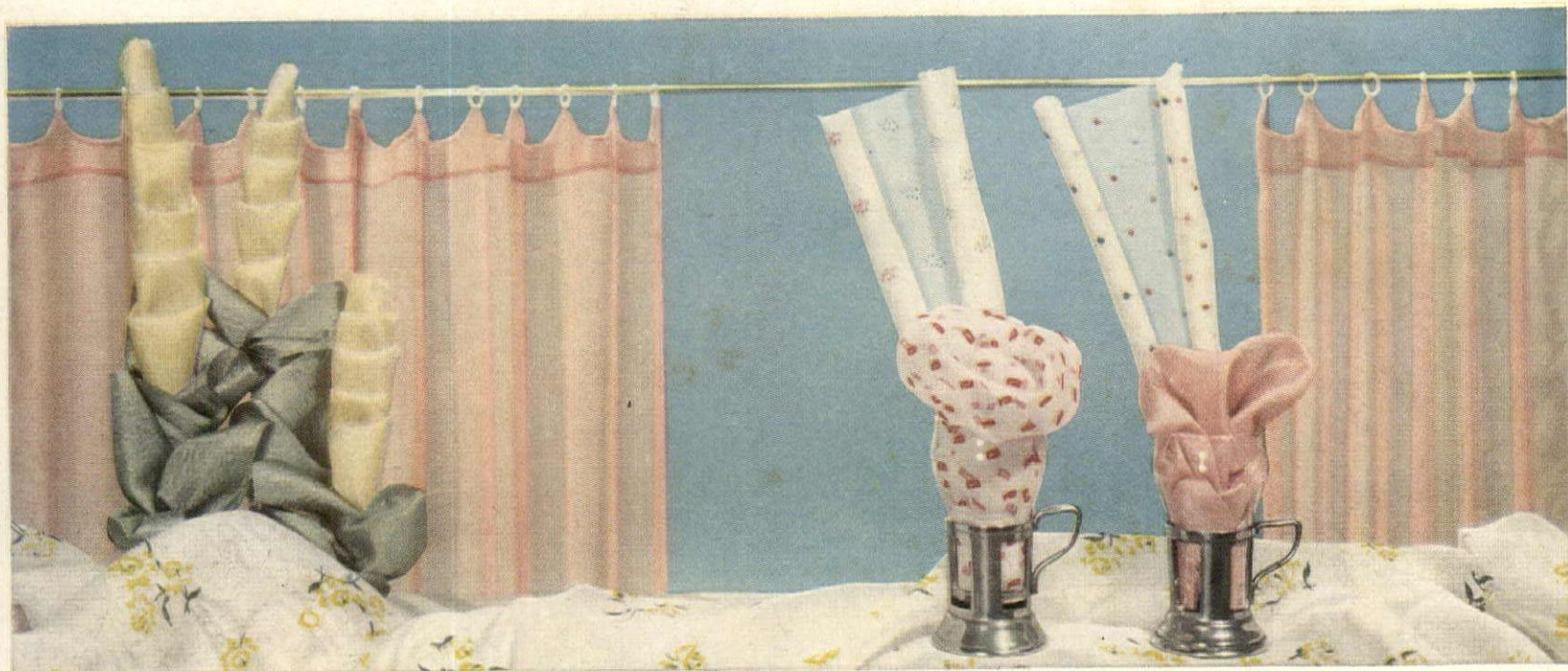

Fun! Circus dots and House & Garden colors and the gayest prints you've ever seen . . . now in Fiberglas curtains and draperies **by Vogue!**



Summer's more fun with Fiberglas Curtains and Draperies

No ironing! No window work all summer long. Just daisy-fresh curtains and draperies that stay that way because they're made of glass. Fiberglas curtains and draperies actually shed dirt the way crystal sheds dirt. They *never* need ironing . . . *can't* shrink, stretch, mildew, rot, burn, go to pieces in the sun . . . or give you anything but a lovely, trouble-free summer. Can you live without them? Owens-Corning Fiberglas Corporation, Decorative Fabrics, New York 22, N. Y.

OWENS-CORNING
FIBERGLAS

* T. M. Reg. U. S. Pat. Off. O-CF Corp.

guaranteed no ironing! because they're Coronized!*

← IN NATURAL COLOR OPPOSITE

Vogue FIBERGLAS®



DECORATED SHEERS

This Circus Dot is just one of Vogue's many, colorful Fiberglas® sheers. Easy to care for—no starching, no stretching, no ironing—Vogue Fiberglas® sheers stay fresher, brighter, crisper. Styles, sizes and colors for every room now on display



AT THESE FINE STORES

- | | |
|------------------------------------------------------------------|------------------------------------------------------------------------|
| Akron
Polsky's | Minneapolis
Donaldson's |
| Albany
John G. Myers | Montreal
T. Eaton Co., Ltd. |
| Atlanta
Davison-Paxon
Rich's | Napa
Albert's |
| Bakersfield
Malcolm Brock | Newark, N. J.
Kresge-Newark |
| Baltimore
May Co. | New Bedford
Wing's |
| Birmingham
Burger-Phillips | New Orleans
D. H. Holmes |
| Boise
Idaho Dept. Store | New York
Bloomingdale |
| Boston
Filene's
Jordan Marsh Co. | Oakland
Breuner's
H. C. Capwell |
| Buffalo
Adam, Meldrum | Paterson, N. J.
Quackenbush |
| Canton, Ohio
Thurin's | Philadelphia
Strawbridge &
Clothier |
| Cedar Rapids
Killian's | Pittsburgh
Kaufmann's |
| Chicago
Carson Pirie Scott
The Fair Store | Portland, Me.
Rines Bros. |
| Cincinnati
Shillito's | Portland, Ore.
Lipman, Wolfe
Meier & Frank
Olds & King |
| Cleveland
Halle Bros.
Higbee Co.
Fries & Schuele | Pottstown, Pa.
New York Store |
| Columbus
F. & R. Lazarus | Poughkeepsie
Lucky-Platt |
| Dallas
Titcher-Goettinger | Providence
Gladding's |
| Dayton
Rike-Kumler's | Sacramento
Breuner's |
| Denver
Daniels & Fisher | Saginaw
Diebel Co. |
| Detroit
Crowley, Milner's
Demery's | St. Paul
Emporium |
| Elizabeth, N. J.
Levy Bros. | Santa Barbara
Trenwith's |
| Eureka, Calif.
Daly Bros. | San Francisco
Emporium
Macy's |
| Hartford
G. Fox & Co. | San Jose
Hale Bros. |
| Indianapolis
L. S. Ayer's | Scranton
Cleland, Simpson's |
| Ithaca
Rothschild Bros. | Seattle
Bon Marche |
| Jacksonville
Furchgott's | South Bend
Robertson Bros. |
| Kalamazoo
Gilmore Bros. | Spokane
Crescent |
| Kansas City
Emery-Bird | Springfield, Mass.
Forbes & Wallace |
| Lawrence
A. B. Sutherland | Stockton
Breuner's |
| Los Angeles
Alpert's
Barker Bros.
Bullock's | Tacoma
Rhodes Bros. |
| Mankato
Geo. E. Brett Co. | Toledo
Lamson Bros. |
| Miami, Fla.
Richard's | Toronto
T. Eaton Co., Ltd. |
| | Warren, Ohio
Griswold's |

and many others

IF THE STORE IN YOUR CITY IS NOT LISTED ABOVE, WRITE FOR ITS NAME TO
ROBERTSON FACTORIES, INC.
347 FIFTH AVE., NEW YORK, N. Y.

AIR CONDITIONING *continued from page 160*

party load. (This feature of chilled water enables one Dallas matron to keep 90 guests cool at a "constant 75° despite a torrid 100° outside.")

Chilled-water installation costs may average 25% to 50% higher than conventional duct cooling.

5. THE HEAT PUMP

No air-conditioning unit has received more postwar publicity yet made slower headway than the heat pump. Through 1954 only about 5,000 have been installed in U.S. houses. Heat-pump sales, however, are soon expected to catch fire because new models have been introduced, prices are coming down and electric utilities are beginning to sing its praises.

Actually there are two main types of heat pumps: the air-to-air and the water-to-air type. Each is basically a standard air-conditioning unit, containing a compressor, condenser and fan and is powered by electricity the year round. In summer each type therefore operates like a regular cooling unit: heat is extracted from a house in the normal manner and dispersed via running water or outside air. In winter the refrigeration cycle is reversed. Heat is extracted from the outside source (air or water) and pumped into the house. The big advantage stems from the fact that for every energy unit of electricity the heat pump uses in winter, it borrows two or three free from outside water or air. Because there is no combustion the usual expense for a chimney is eliminated.

The air-to-air type of heat pump is in effect a large, souped-up version of a typical air-cooled window unit. In summer and winter the heat source or "sink" is outside air. The medium by which the house is actually heated or cooled is also air—thus the term air-to-air.

One small drawback of the air-to-air type is that it usually needs auxiliary electric heaters to keep a house warm during very cold weather. This is because the colder the outside air, the harder it is to extract heat from outside. When the outside temperature drops below 30° heating efficiency thus falls off sharply. Surprisingly, in well-insulated houses the extra operating cost for the booster heat is a softer touch than might be expected. This is chiefly because a well-insulated house absorbs heat during a sunny day even in the cold of January; this stored-up heat helps carry the house through the worst of a cold night.

Total installation cost for the air-to-air model now runs about \$2,500 to \$3,000 for complete heating and cooling in houses as big as 2,000 square feet; bigger units for larger houses start at about \$3,500 installed. Net cost is clearly lower when you figure in the lower construction cost of a house without a chimney. Since an inlet and outlet are needed for outside air, economy will result if you put the unit near an exterior wall.

The water-to-air heat pump is cheaper and more compact than the air-to-air type but it needs a constant source of water for operation. The 2-ton package takes up only about six

square feet of floor area. It can be installed in houses as large as 1,500 sq. ft. for as little as \$1,800; 3-ton sizes have been put in larger houses for as little as \$2,300. These prices cover the full heating cycle and the cost of a shallow well down to 50 feet; a deeper well would naturally boost the installation cost somewhat.

Like its air-to-air brother, the water heat pump is powered by electricity, uses regular ductwork and may need auxiliary electric heaters in the North where your water supply temperature drops off appreciably in winter. Because of compactness and relatively low cost the water heat pump has the edge over virtually any other kind of air conditioner in places where well water is plentiful; e.g., the east coast belt from Long Island to Florida and many spots in the Midwest. Many heat pumps are even operating in houses around the nation with water from nearby lakes and swimming pools—you do not always need a well.

The critical factor with heat pumps is the winter operating cost and this in turn is tied to your local power rate. Because the heat pump is a form of electric heat, heating bills will be a drop-in-the-bucket in a cheap power area like the TVA region, higher than normal in an area where electricity is expensive. According to engineers the break-even point is electricity at 2 cents a kilowatt hour; higher rates generally make heat pump operation expensive. It is expected that many electric companies will soon give added impetus to use of the heat pump by offering special rates for it as was done to encourage wider use of electric hot water heaters.

AIR CONDITIONING CHECK LIST

The principal types of equipment described here have individual advantages for different houses. But each is a mechanical apparatus with basically the same purpose: home air conditioning. Regardless of the type, here are desirable features to look for when selecting any equipment.

Quiet operation. Having a noisy unit can be a maddening experience. Before putting your money down, listen to the unit operate in the showroom or in a nearby house. (A sound-proof installation is essential, too; for example, have the unit set on resilient material such as cork so vibration is not transmitted to the floor.)

Compactness. Because every square foot of house area costs you as much as \$15, the smaller the unit, the less costly floor space needed.

Front serviceability. This is directly related to compactness and the cost of floor space. If a unit can be fully serviced from the front little or no extra space need be left open at the sides or back.

Convenient filter location. Because dirty filters have caused more than 50% of recorded service calls, look for filters that are easy to reach. Then you can even clean your own at no cost.

Cabinet insulation. The cabinet should be lined with at least a half inch of insulation and preferably one
(Continued on page 164)

specify... Cabot's

for years and years of whiter white



Brick house in Winnetka, Ill. Architect, Jerome Robert Cerny, Forest Park, Ill.



Frame house in Minneapolis, Minn. Architect, Rollin C. Chapin, Minneapolis, Minn.

Cabot's DOUBLE-WHITE®

For you who want a house that's really white . . . one that will stay white year after year . . . use Cabot's DOUBLE-WHITE.

This brilliant, non-gloss exterior paint remains white in spite of fumes or gases in the air which discolor ordinary whites. Cabot's DOUBLE-WHITE can be used on all exterior surfaces . . . contains no lead . . . is self cleaning. And Cabot's patented Collopaking process gives it greater hiding power and wearing quality.

So, for gleaming, lasting whiteness, specify Cabot's DOUBLE-WHITE.

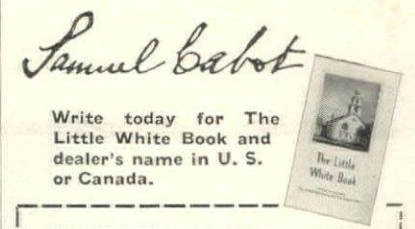

Write today for The Little White Book and dealer's name in U. S. or Canada.

SAMUEL CABOT INC.
516 Oliver Building, Boston 9, Mass.

AIR CONDITIONING *continued from page 163*

inch to prevent sound and heat transmission.

Warranty. Most equipment is covered by a one-year warranty on all parts, a five-year protection plan on the all-important compressor.

Good heating-cooling arrangement. Beware of a system with the heating section "downstream" from the cooling section. After the air is cooled during summer operation it should by-pass the heat exchanger. If the cool air flows through the heater it can cause condensation and corrosion inside this element.

Electrical characteristics. If possible, select a unit with a 220-volt, three-phase compressor motor in lieu of the usual single-phase. The phase characteristic indicates the two different kinds of electricity somewhat like the difference between regular and high-test gasoline. Because three-phase current is more efficient in air conditioning, it is strongly recommended for

all motors 3 horsepower or larger. Some electric companies even prohibit single-phase power for these bigger size motors. However, the kind of electricity you get is usually dictated by the local power company.

Reputation. The reputation of the manufacturer and his local dealer are in the last analysis the best guarantee for an efficient, trouble-free system. How much experience do they have in residential air conditioning? What kind of reputation do they have for reliable service?

The exact prices for the various kinds of equipment described are hard to pin down chiefly because no manufacturer quotes a price on equipment alone. This is mainly because the equipment is only part of the total cost. What you pay for air conditioning varies according to such factors as local wage rates, how big a unit your house needs, and how much installation work is involved.

PLAN A SMALL HOUSE *continued from page 138*

south terrace, and doors that open to it. On the north side is the children's play yard, reached directly from the family room. The living room is a good example of careful orientation: its west wall is windowless, for privacy from the street. Its north wall has a single window (traditional version) or a band of clerestory windows (modern version); these, opposite the south window-wall, permit cross-light and cross-ventilation.

Planting, both indoors and outdoors, is skillfully used as another link between house and site. For example,

when you go in through the front door, the first thing you see is the luxuriant foliage of tall plants growing in 5' x 8' plant bed in the entrance hall.

And from the inside, much of the outdoor planting seems part of the house. For example, there are two flower beds on the terrace just below the west windows of the master bedroom and bedroom hall. To screen the south terrace from the street, there are two suggestions: for the traditional house, a pergola covered by vines in summer; and for the modern house, a louvered fence.

HOUSE WITH A FLOOR PLAN *continued from page 142*

you think. The exterior wall or "shell" construction is simple and inexpensive, and the kitchen and bathrooms have standard equipment. The storage walls could be built by any good craftsman. The electronic controls that operate the skylight are standard equipment and skylights have been used for years, and can be ordered from several manufacturers.

If ideas that catch on are those which can benefit many people, consider these two: the tailor-made floor plan that fits any family, no matter what size and what kind of personal idiosyncrasies about how a house should be laid out. And the indoor garden room to solve once and for all the problem of outdoor living in privacy—even on a small lot, with close neighbors.

Building Data: Cliff May house

FOUNDATION: Poured concrete slab. **EXTERIOR WALLS:** Board, batten and stucco. **ROOF:** Hand-made shingle tile—San Valle Kilns. **INSULATION:** Insulating plank roof—Simpson Logging

Co. DOORS: Sliding, with 1/4" polished plate glass—Mississippi Glass Co.; shower door, "Factrolite" patterned glass—Mississippi Glass Co. **SKYLIGHT:** 1/4" "Misco"—Mississippi Glass Co. **INTERIOR WALLS:** Gypsum wallboard. **FLOORS:** All-cedar pressed wood block—H. A. Wallace Co. **EXTERIOR PAINTS & STAINS:** Dunn-Edwards Corp. **HEATING SYSTEM:** Radiant hot water in concrete floor slab—Radiant Sales and Engineering Co. **Controls:** For heating system and to operate sliding skylight according to temperature changes, "Electronic Moduflow"—Minneapolis-Honeywell Regulator Co. **BATHROOM PLUMBING FIXTURES:** American-Standard. **KITCHEN PLUMBING FIXTURES:** American-Standard. **KITCHEN EQUIPMENT:** Cabinets, wood, custom-made; countertops, in kitchen—Formica Co.; bath counters, Roman travertine marble—Musto-Keenan Co.; dishwasher, range and refrigerator—General Electric; fan—NuTone Inc. **INTERIOR DECORATOR:** Peggy Galloway. **DESIGNER-BUILDER:** Cliff May, **ARCHITECT:** Chris Choate.



Coronation

Crystal Stemware by

ORREFORS



Goblets about \$30 the dozen

Radiant... hand-crafted... artist-designed in the grand manner of all ORREFORS crystal. For an aura of sparkling luxury at your table, choose this exquisite stemware by ORREFORS.

Fine stores throughout the country are now showing ORREFORS crystal stemware, decanters and decorator pieces. Send for the name of the dealer nearest you and free illustrated ORREFORS booklet.

U.S.A. Representatives:

East: Fisher, Bruce & Co.,
221 Market St., Phila. 6, Pa.

West: Zacho,
3157 Wilshire,
Los Angeles 5, California



FREEDOM OF CHOICE

continued from page 101

selective of my goals and not lose track of what I believe is important; (e) how to keep in sight the present, however, in working for those chosen goals. The future can be so uncertain I think we should learn to appreciate the beauty and validity of present moments. Learning to be selective would help us to simplify, help us perhaps to live without *desperation*."

This is an articulate demand, beginning very sensibly with the tangible, ending with the intangible. But there's a little over-stress in that word "desperation." I believe that she has in mind the present-day version of "desperation" which is made of too many claims, too many directions, too many pushes and pulls and jerks, with an overlay of too many people screaming nervous half-baked counsel from all directions. Radio, television, newspapers, politicians, preachers (some of them), elderly relatives, bus-drivers and taxi-men; how shrilly they argue and warn and advise! Don't listen. This is the time to lay firm hold of Selection and not let go, meanwhile closing your ears to the shrieks. Your own choice, though it be perhaps immature and at first slightly wobbly, is a great deal better for you to live by than the combined sagacity of Plato, Montaigne, Santayana and Walter Lippmann. Give a thought right here to Charles Darwin, who, if anybody, knew something about Selection. Said he, blithely: "I love fools' experiments. I am always making them."

But where, you have asked me, shall you begin? Begin with the very thing you mention: your home. Does it look like you? Do you go into it gratefully and look about it affectionately, doting on every curtain and ash tray? Or do you kick the nearest chair and mutter murrains on the pictures and furnishings? Summon up Selection! With a relentless hand remove the piece of furniture or whatever item of decoration that annoys you most and get rid of it. Like the character in the Mikado make "a little list" and one by one replace the things you hate by the things you love. To live in a surrounding that grates on you is one of the most virulent elements of uncertainty.

And don't let *anyone* dissuade you! I see Victorian families living amid Italian Renaissance styles, being ineffably dreary, and they don't know why. I see ultra-moderns in Early American, stout solid Anglo-Saxons in the most frivolous Louis XIV, and thus losing their first base run toward personal contentment. I know an intelligent and prosperous professional woman who has a perfectly beautiful home arranged to the least detail in the most exquisite taste. Alas, it isn't her taste! I doubt that she even chose her own tooth-brush. Her home is beautiful, yes, but it is grave, dignified, and utterly formal while by nature she is gay, has an earthy wit and a flair for impromptu comic fantasy. She ordered the place, she didn't select it.

Once you are at peace with your home, you will have a sure segment of

that peace within yourself. Then is the time to look at the intangibles that harass you. To deal with them will be harder. To simplify the demands on your time is clearly far more of a task than picking out a chair or a table or new curtains. It is a task with which none of us is ever finished, but, to a measure, it *can* be done, for the world offers infinite ways of work, of play, of usefulness. We must choose what *we* like best to do, and we must not fool ourselves by believing that we can do *everything*. There is a woman I know who boasts that she serves on thirty committees, and I'm sure she's no aid to any of them. I know another woman who has chosen one great social movement as her field, she sticks to it, she really works, and as the years go by her abilities and also her enthusiasm have grown impressively.

Personally I feel that honest belief in a cause, and enthusiasm to back it up are the tests for joining it. No reason of policy, no getting in to meet "such nice people," or because one of your good friends is working in it, is a substitute for your own sincere conviction of its worth, and its suitability to your talents. And if you ever find yourself in an organization that bores and frustrates and irks you, *get right out!* Select a better channel for your energies.

Having boosted your selective powers by the right surroundings, and a social cause you can cheer about, now is the moment to work them on the things you do, and the people you see for diversion. Determine what fritters away your time, what fills it best. Then select. If you like movies better than the theatre, or vice versa, emphasize your choice. If you can't keep awake during concerts, give them up for a good book. If you feel trapped and frustrated at late parties, rise and leave at the hour you choose. (No one will notice particularly, except those who wish they had the courage to do the same.) And if you have certain friends and acquaintances who make heavy but trivial demands on your strength and resources, and abuse your good nature, just draw away from them gradually, and find others less selfish, less difficult. A little discerning calculation in the preliminaries of friendship will save you infinite waste later on: waste of your time, waste of your emotions, waste of your heart and spirit. Select your friends for ease and equality on both sides. A friendship weighted with too much obligation, too many demands, is shoddy stuff. Selection, selection! *Toujours* selection!

Choice is the most precious of freedoms, to be guarded, cherished, and exercised with deep, thoughtful intent. But be sure to keep a little leeway for the "fools' experiments" that Darwin believed in, for trial and error, for change when change is inevitable. And throw in somewhere a handful of the bright confetti of humor and gaiety, of the clowning and downright nonsense that, after all, is the catalyst for the diverse elements of contented dreams and serene reality.

FROM THE LEADER IN SOUND REPRODUCTION

*the Incomparable**Capchart***"FIFTH SYMPHONY"**

The "FIFTH SYMPHONY" (Model 17RPQ155M). Available in mahogany, bisque or French Provincial cherry cabinets. Only \$449.95* (In Mahogany)

The Complete High Fidelity Instrument

Capchart has outdone itself in this magnificent high fidelity instrument. You can listen to your favorite broadcasts, play your best-liked recordings, keep forever the thrill of great radio programs, the fun of parties and the joy of family reunions with your tape recorder. It's Capchart quality throughout, in its outstanding performance and beautiful cabinetry.

Here's what the "Fifth Symphony" provides:

- ★ High Fidelity AM-FM Tuner-Amplifier.
- ★ Dual Two-Way Speaker System for true Symphonic Tone.
- ★ Record Changer . . . plays all sizes, speeds and types of records automatically.
- ★ Manual Setting . . . for children's records and home recordings.
- ★ High Fidelity Tape Recorder . . . plays 5-inch and 7-inch reels.
- ★ Microphone . . . with eight-foot cord for home public address system.

See the "Fifth Symphony" Today

Your classified directory lists your nearest Capchart dealer. You can buy a Capchart High Fidelity instrument for as low as \$129.95*

*Suggested list price.
Prices slightly higher in the South and West.

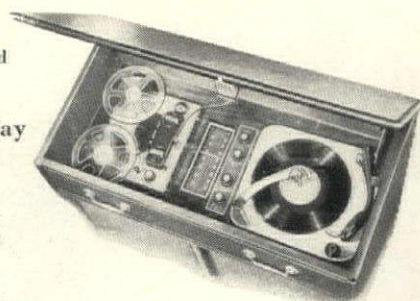

CAPEHART-FARNSWORTH COMPANY, Fort Wayne 1, Ind.
A Division of International Telephone and Telegraph Corporation



Early
American
Chairs...

BOSTON ROCKER — All of a century-old charm is yours in this lovely reproduction... noted for its high back, gracefully turned spindles, and low-slung seat. Your great-great-grandmother probably rocked her babies in one of the originals. Here's what decorators call the *perfect* colonial fireside chair.

CHILD'S BOSTON ROCKER — For your little boy or girl, a miniature replica of the Boston Rocker to match your own... also an ideal gift for that niece or nephew who seems to *have* everything.

DUXBURY SIDE CHAIR — Trace this sturdy brace-back Windsor variation back to those of the practical Pilgrims. If you're buying a set for your dining room, be *sure* to include a master's armchair.



1993-1



2057-1DC

HITCHCOCK CHAIR — America was young when Lambert Hitchcock first designed and made this ornamental yet comfortable chair... faithfully copied here in every detail. Even the seat, broad-leaved flagg—a rush of enduring qualities—is hand twisted and woven *exactly* as it was in colonial times.

Museum Piece Quality — Chairs by Nichols and Stone are authentic reproductions of fine American antiques... beautifully built of the finest northern hardwoods, and available in a variety of satiny hand finishes... some with gold stencilled designs... all having the quality and quaintness of cherished museum pieces.



Nichols & Stone
The Home of Windsor Chairs

How to Smarten Your Home with authentic reproductions of Early American chairs. Ideas, room illustrations, and complete historical information. All yours for only 25c a copy.

NICHOLS & STONE CO., BOX 85, GARDNER, MASS.
Please send me your booklet "Traditionally Modern." Enclosed is 25c in coin.



Name _____
Street _____
City _____ Zone _____ State _____

Luggage for bride and groom

There's a right kind of luggage for every trip, whether it's by air, by rail or by super highway

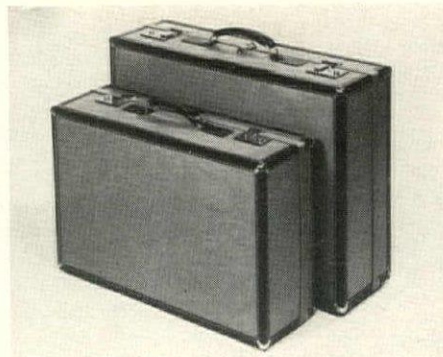

Companion pieces for a wedding trip include a man's 2-suitcase in tan canvas with a removable top. The dark fiber binding has smart white stitching. \$85 plus tax. Its mate, a 22" woman's weekend case comes in the same color and material, is \$63.50 plus tax. Both have hard sides and are flat for sliding compactly under train seat. *Made by Hartmann Luggage.*



Wardrobe duet in cowhide makes a good traveling set for an automobile trip. The man's wardrobe case is the 24" size, soft-sided in "Suntan." \$59.50 plus tax. Its matchmate, a woman's 21" wardrobe in the same color has pockets for shoes, accessories, is lined in satin, has plywood base. \$89.50 plus tax. *By Amelia Earhart Luggage.*



Plaid twosomes are lightweight, good for air travel. The man's 40" suit bag will hold up to 5 suits, weighs about 6 lbs. \$17.95 plus tax. The woman's dress bag, 54", holds up to ten dresses and weighs 7 lbs. \$19.95 plus tax. Both cases have built-in metal frames for standing up, come in choice of red (Perth) or green (Glencoe) plaid. *By Leed's Travelwear Corporation.*



Fold-up bag in crushable cowhide will go anywhere, any way. Shown above in full size, it has a capacious interior to hold all the gear a man has to carry (from shaving kits and shorts to neckties and shirts). Folded up, at bottom, it fits into the pocket of a larger piece of luggage. The 20", 3-lb. size is \$32.50 plus tax. It also comes in a convenient 18" size. *By Oshkosh Luggage.*

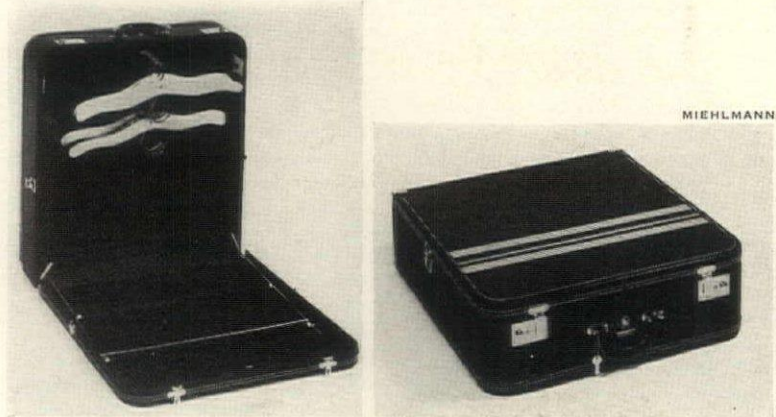

MIEHLMANN

Dress carrier is smartly styled in charcoal gray with red and white stripes to go along with a well-dressed bride. The case is hard-sided and weighs 10 lbs. It is covered with a tough plastic coating for protection against the usual wear and tear that a suitcase gets. The carrier holds 12 dresses, has hangers to keep them in good shape. \$49.50 plus tax. *By Winship Luggage.*



Duffle bag and matching travel bag are wonderfully light in weight for plane travel, will carry all of the extras that are so necessary for a trip. Duffle bag is 24" high, weighs approximately 2 lbs. \$23.50 plus tax. Smaller bag has hard sides, is also \$23.50 plus tax. Both are covered in a woven fabric, leather-bound. *Greatrex & Son Ltd. of England.*



Matched luggage for men and women is made from the lightest weight metal of all, magnesium (used in the manufacture of airplanes). It is perfect for air travel where extra pounds cost extra dollars. Man's luggage, top left, includes 21" Quick Tripper, 24" two-suitcase and 26" pullman case; \$25, \$35 and \$37.50 plus tax. It is available in Pilot tan, Jet gray and Rocket brown. The ladies' luggage, bottom left, comes in Airline gray, Flight blue, Vapor white, Pilot tan. Lining is sky blue or gold quilted taffeta. Interior fittings include plastic hangers, pocket straps and rod, and waterproof-lined pockets. The pieces shown include 26" pullman case, 21" O'Nite case and a 13" beauty case; \$37.50, \$25 and \$22.50 plus tax. *The Ultralite travel pieces are by Samsonite.*

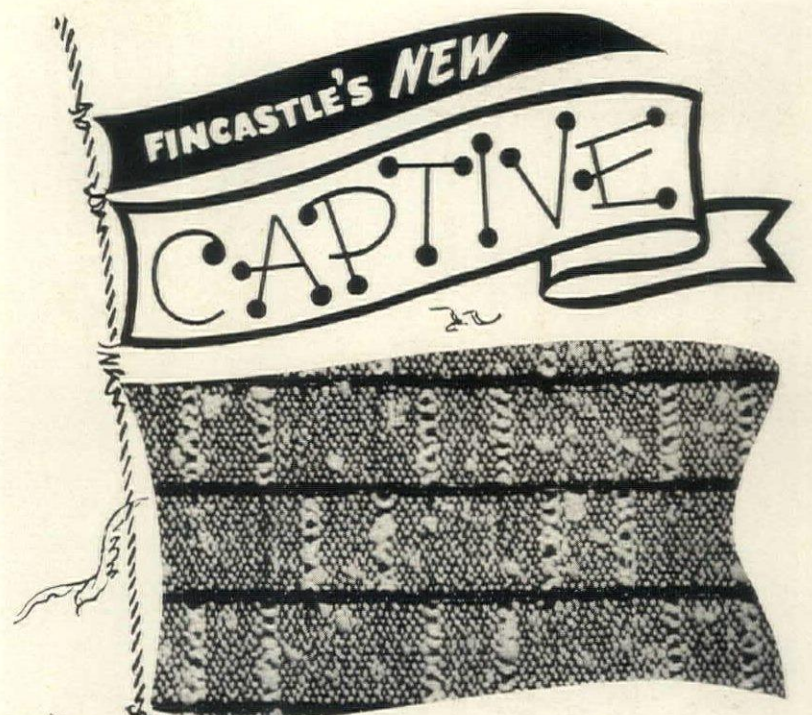
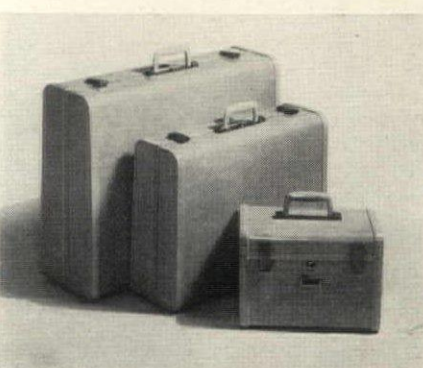

IS Captivating!

THIS exciting new drapery fabric will complete your room decor with a bold exclamation point! It's rich design, high lighted with golden, non-tarnishing Lurex, is yours in eleven exciting colors. Seafoam, Toast, Sage, Pink, Mint, Iris, Gray, Gold, Eggshell, Beige or Aqua — all on a sophisticated black ground.

Let Captive capture your imagination— at your favorite store.



Designed especially for you whose windows aren't picture windows

LOUISVILLE TEXTILES, INC., LOUISVILLE 17, KY.

KAMKAP'S FIRE-O-MATIC®

pat. pend.

the
automatic
charcoal
lighter

just c-l-i-c-k
the switch...
the charcoal fire is lit!

At last... the adventure of outdoor
dining, with the push-button convenience
of your stove.

No matches or dangerous fluids...
the sure-fire way to cook without
fuss, dirt or smoke!

"FIRE-O-MATIC" makes "Kook-Out" as
easy to use as your kitchen range.



Grill illustrated:
Rustproof
Aluminum clad,
with "FIRE-O-MATIC"
and motorized spit.
About \$40.00*

Brazier illustrated:
Black steel
24" bowl,
with "FIRE-O-MATIC"
and motorized spit.
About \$50.00*

Kamkap "Kook-Out's"
with "FIRE-O-MATIC"
start at only \$19.95.

There's a Kamkap "Kook-Out"
for every need...
from as low as \$10.95.

Write New York office for catalog,
and the store nearest you.

KAMKAP, INC.

America's leading producer of outdoor grills
200 Fifth Avenue, New York 10, N. Y.
Factories: Edgley, Pa. • Brooklyn, N. Y. • Anaheim, Calif.



*Slightly
higher
in South
and West.

BOOKS AND RECORDS *continued from page 126*

and bibliophile John T. Winterich of *The Saturday Review*. Both co-authored *A Primer of Book Collecting*. They tell us that anyone who can afford the price of a new book can often buy a sought-after, old, out-of-print book in relatively the same price bracket. It depends, of course, on the author whose works you collect, or the period in history in which you are interested.

How do you start a modest collection? Reputable booksellers, dealers, auction houses, agents, catalogue sources at local libraries, subscriptions to lists by mail, and haunts of the second-hand book stalls are at everyone's elbow. But unless you have a rich and indulgent relative, you are advised to confine your quarry to one author, or one period, and not try to spread your book-hunt investments across the board. Don't collect for speculation and trust to posterity to send the value of a late author's work skyrocketing. It takes ten to twenty years or more after demise for a rebirth in value (if any) of a well-known author's books. There are occasional exceptions such as Thomas Wolfe whose firsts are prized by his followers. Admirers of Shaw, Galsworthy, Conrad can usually locate most wanted volumes. Cabell, D. H. Lawrence, Sherwood Anderson, Frank Norris, Sinclair Lewis, Virginia Woolf, Katherine Mansfield, Elinor Wylie, all have a cult as collector's items. Some of their firsts have value and are relatively hard to come by. Only time can tell whether the instinct or hunch to acquire contemporary or modern British and American authors is anything but an intellectual gamble.

The trend today among university students and young marrieds is to collect first editions of modern poets, Auden, Isherwood, Eliot, Dylan Thomas. One couple we know, after seeing Eugene O'Neill's *Emperor Jones* on television, discovered the late, great playwright for the first time. The next day they set out to buy firsts of O'Neill. They were surprised to find that the prices asked were within their budget.

Any bookseller or dealer will tell you that supply and demand is the economic principle of book collecting. A perfect copy of the First Folio of Shakespeare was priced at \$50,000 in 1946. Even more rare is Edgar Allan Poe's first book *Tamerlane* (1829). Scarce, too, is a first of Dreiser's *Sister Carrie*; it would cost you far less to buy other Dreisers.

You can enjoy yourself and learn a good deal by studying descriptions of items in auction and dealer catalogues which read: "Scarce, rare, very rare, exceedingly rare, excessively rare." Then start in a modest way to build a library. Decide what subject matter interests you, who or what school of writing appeals. Often a personal enthusiasm for hobbies such as cookery, fishing, Colonial silver or Shaker furniture, leads you to hunt for old literature on the subject. Gradually this material becomes the hub of an interesting library. Firsts, *very early firsts* on the following subjects have value in the collectors' world: Christian Science, bee-keeping, boxing, almanacs, cookery, cycling, falconry, slavery, circus lore, flags, windmills, tea, witchcraft, Indian warfare.

It has been said that a pioneer book never goes begging. In 1955, along with a countrywide interest in folklore and folk music, young people are showing marked interest in regional books. They are collecting sources of their own roots, old pamphlets on state and town history, on paddle wheelers, river lore, coaching days, Hoosier and frontier life, California gold rush times, New England legends and customs, home-spun America at large. If this is your field you could take any period in U. S. history prior to World War I, and discover good hunting from the discovery and settlement, through the Revolution and the Civil War. A good juvenile collection started for a very young child, added to each year, one first edition at a time, is a thoughtful inheritance. Examples of early printing and hand lettering, some of them beautiful, are well worth your time and money, as are limited editions and fine bookplates.

Good firsts should be housed in slip cases made of stiff-backed cloth on cardboard. Keep rare first editions in leather slip cases. These precautions allow you to enjoy your collection without risk of loosening the backstrip when pulling books from shelves. Leather bindings can be kept pliable by rubbing them with your hands now and then, for the oil from your skin is beneficial. Never write on the title page of any fine book, for this diminishes its value. An excellent reference for collectors is *The Care and Repair of Books* by Harry Miller Lydenberg, and John Archer of the New York Public Library.

Somewhat akin to starting young marrieds out with a set of book "classics" (for which there is no room), some fond relatives hope to foster musical taste by giving them recordings of the great traditional war horses which represent their own listening pleasure. These include standard opera arias, *Madame Butterfly*, the Triumphal March from *Aida*, the Ride of the Valkyrie, the *William Tell* Overture, the Prize Song from *Die Meistersinger*, Liszt's Hungarian Rhapsody, Chopin's Polonaise. These gifts are inevitably a waste of time and money. For almost more than individual taste in reading and in book collecting, young people have striking, often vehement preferences for certain types of music. They do not think that time is well spent in listening to other people's preferences. They would rather spend money modestly but enthusiastically on music of their own choosing. This, too, is a healthy trend, for eventually it leads to selectivity. And that, after all, is the spur towards starting a collection.

When young people first begin to listen to serious music they invariably start with romantic themes, such pieces as the 1st Tchaikovsky Concerto and the Ballet Suite, Rachmaninoff's Concertos, Debussy's *Claire de Lune* and *L'Après-Midi d'un Faune*, Enesco's Rumanian Rhapsody, or the andante from the *Rhapsody in Blue*. On the other side of the coin, what used to be known as light music, or "repertoire" music is virtually a nonentity to young listeners. They rarely buy Stephen Foster or Victor Herbert or Gilbert and Sullivan airs. Their only acquaintance with repertoire favorites

(Continued on page 169)

of a past era is when old-time melodies turn up in new mambo arrangements.

Music and record shops tell us that what young people are collecting is show music, contemporary jazz records (the "coolest"), and folk music. In the orchestral field, those with a keenly developed interest in classical music are collecting Bach and Vivaldi recordings, with Haydn and Schumann as runners-up. Drop in and glance at any young married's music-book wall, and you find show music albums such as *Pajama Game*, *Fanny*, *Carousel*, *Annie Get Your Gun*, *Call Me Madam*, *Can-Can*, *Silk Stockings*, *The Boy Friend*, as well as long-playing records of show hits by individual artists such as the late, great Gertrude Lawrence.

But of more avid interest to collectors is folk music. There is an enormous trend in this field of record collecting and it girds the earth. Recordings are not just regional American, "hillbilly" airs and dialect, but Mexican, African, Spanish, Italian, Irish, Danish, Swiss, French, South African, Latin American. You will also find in these folk music collections, records of notable performers in the patois of their countries, such as Edith Piaf's haunting evocations of Montmartre streets. This is genre music. Listening to any small well-chosen collection of such songs, ballads, and folk dances, is a musical education in itself.

Taste in opera recordings is specialized, and usually developed by young people studying for careers as singers and concert artists. Even in the

contemporary field of operetta there is only occasional demand for the works of composers such as Gian-Carlo Menotti.

Some collectors form preferences for one conductor, or one composer such as Villa-Lobos, or for recordings by a particular jazz orchestra such as Stan Kenton's. Others collect extremely avant garde modern music with the emphasis on strange cacophonies, weird sound effects marked by dissonance. These records are for off-beat taste, and for anyone with extremely sensitive high fidelity equipment (and insensitive ears) they reproduce in all their fury.

Whether you own a \$20 portable or have an excellent, built-in music reproducing system, your record collections have as much value as good first editions. They require the same careful handling. Research shows that many listeners inadvertently damage precious records by allowing dust and grit to wear down standard and micro-groove discs so that full range and tonal beauty is never fully realized. We came across a booklet of helpful tips on this subject called *The Wear and Care of Records and Styli*, by Harold D. Weiler (Climax Publishing Co.), which you would do well to acquire.

With a little understanding of reproduction equipment, of how to control pitch, volume, vibration, acoustics, needle or stylus sensitivity, you will appreciate many more fine points of your recordings, enjoy more hours of listening pleasure with your collections.

This is *the* Cognac Brandy

REMY MARTIN
V. S. O. P.
BRAND

from the heart of *the Cognac District*

By Nature—

the finest brandy is Cognac!

By French Law—

the best cognac brandy is "Fine Champagne" Cognac, from the heart of the Cognac District.

By Choice—

REMY MARTIN Fine Champagne Cognac is the world's largest selling V.S.O.P. Cognac Brandy... sipped with delight for 7 generations.

ESTABLISHED 1724



REMY MARTIN

Pride of Cognac

80 PROOF • RENFIELD IMPORTERS, LTD., NEW YORK, N. Y.



THE CONTINENTAL



wrought iron furniture

A new MOLLA design —
delightful, delicate in the Old
World manner. Sets off terrace
or dining area to perfection.
In tantalizing last word colors.
Durable wrought iron with
8 year rust proof guarantee.

Write for name of nearest dealer

molla, inc. Dept. G26
171 Madison Avenue
New York 16, N. Y.

The greatest life insurance
your carpets will ever know...

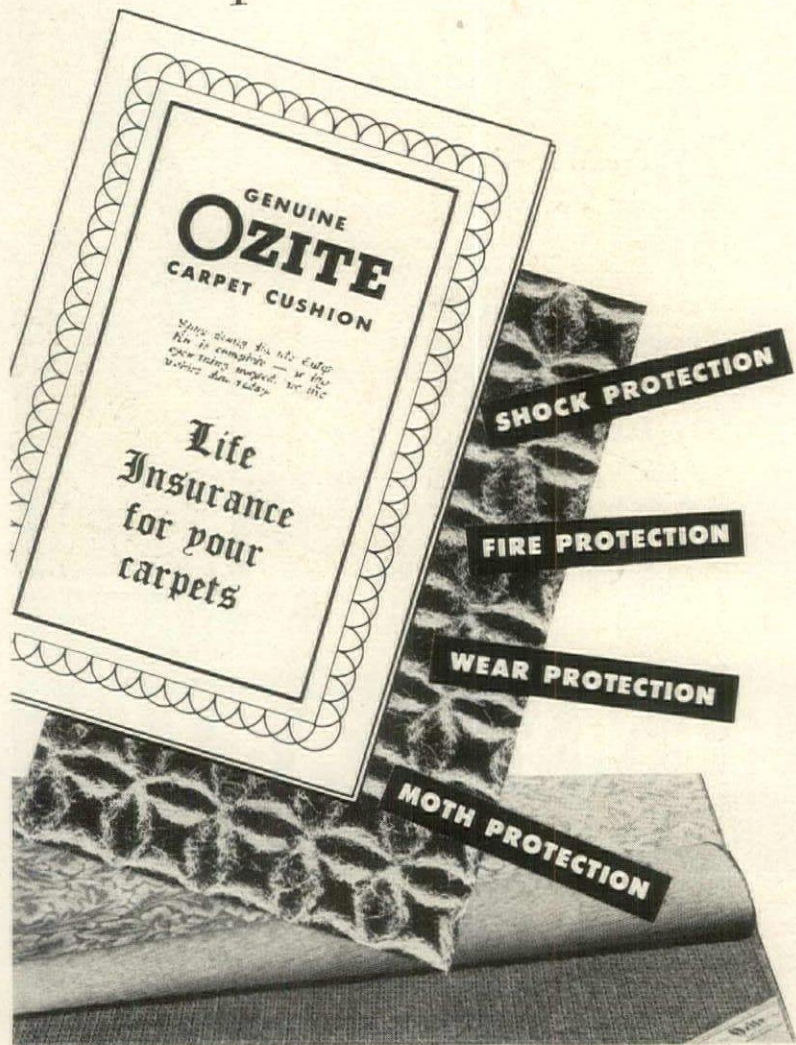

GENUINE OZITE

AMERICA'S FIRST NAME IN CARPET CUSHION

Genuine OZITE carpet cushion will more than double the life of your new carpet; yet one extra year added to your carpet's life represents the cost, and it goes on saving year after year. What other investment can you make which will return its cost to you so many times in such a short period.

For almost a century the makers of OZITE have been developing a master's skill in the selection and blending of the finest cattle hair, creating an excellence in quality which has made Genuine OZITE the standard by which all other carpet cushions are judged.

ONLY GENUINE **OZITE**

has its name
engraved on
every sq. yd.

BUILDING

Repair & Maintenance, 5th in a Series, 1955

Your floors need care and repair

Floors get more hard wear than any other surface in a house. Make sure that yours are kept good looking, safe, and long lasting. Do it with regular repair and maintenance. Proper cleaners and finishes, correctly applied, can do the job no matter whether your floors are of wood, concrete, terrazzo, marble, clay tile, brick, flagstone, linoleum, rubber, cork, plastic, or asphalt tile.

Refinishing wood floors

Making an old wood floor look like new requires two basic steps. 1. Sanding away the old finish and, 2. Applying the new finish. Begin by removing everything from the room. Fasten loose boards with flooring nails and counter-sink all protruding nail heads with a nail set, so that the floor has an even surface. You should use two different sanding machines to remove the old finish from the floor. The drum sander is for the large floor area and the edge sander for working close to walls and door sills. These machines can be rented from hardware stores and do-it-yourself shops.

Three different grades of sandpaper are needed to give your floor a smooth surface, a high gloss, and an easy-to-maintain finish. For the first sanding, use 3½ (#20) coarse paper; second, 1½ (#40) medium; and for

the third and final sanding, use 2/0 (#100) fine grade. Use these different grades in both sanders as you proceed. After fitting sandpaper into the drum sander, start at one wall of room and guide machine across floor in a straight line in the same direction as the flooring strips. After each pass across the floor, pull the machine back in the same path. Overlap each pass by 2" to 3". Continue in the same way across the floor. If the floor is warped or ridged, it may be necessary to make the first pass on a diagonal to the flooring strip direction to get out the old finish that cannot be picked up with parallel passes. The succeeding strokes must be made in the direction of the strips. When you have finished as much of the floor as the large sander will reach, sand around wall edges with edge sander and coarse paper. This completed,

Continued on page 171

Floor repairs you can make

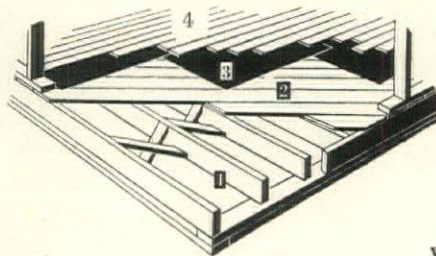

Cutaway view of typical floor shows: 1, wood joists that support entire floor of house. 2, sub-flooring boards which act as base and support for finish flooring. 3, building paper laid over sub-floor and, 4, wood strip finish flooring boards.



Wood wedge or shingle driven between joist and sub-flooring boards (if basement ceiling is open) will stop creaking caused by movement of sub-floor boards due to shrinkage or warping. Dip wedge in glue before using it.

change paper in both sanders to medium grade and repeat operation in the same way.

Some of the old finish will probably have to be removed with liquid varnish remover and a metal scraper. Small areas behind radiators, in corners and cracks cannot be reached with a sander. Use a stiff-blade scraper and a good paint and varnish remover spread liberally over the area. Let remover stand for the prescribed time, scrape up and clean off residue with #2 steel wool and alcohol. Let floor dry overnight before refinishing. You can cut the use of a scraper to a minimum by prying up the base shoe molding at the bottom of the baseboard before sanding. This will let the edge sander remove the old finish right up to the wall. When you have completed third sanding with fine sandpaper in both machines, vacuum or sweep floor so that no dust remains. On a wood block (parquet) floor, where it is impossible to sand with the grain of the flooring, remove old finish with a #3 or #2½ fine sandpaper. The fine paper will keep cross-grain scratching at a minimum.

Applying the finish

There are many floor finishes on the market from which you can choose. A penetrating sealer is among the best types available. It has fine consistency and works its way into surface of the wood and will not chip, crack or peel as do many surface coatings. Penetrating sealers can be applied directly to the bare wood or over an oil stain. Apply your sealer finish soon after you have finished cleaning sanded floor so moisture can't get into floor and mar the finished appearance. A paste wood

filler doesn't have to be used with penetrating sealers, since they have grain filling qualities of their own. You can apply and retouch penetrating sealers easily because lap marks do not show. Two coats should be enough. Wipe up excess with dry cloth or mop after each coat. Let the second coat dry overnight. Directions for applying different brands of penetrating sealers and varnishes and shellacs vary. Follow the instructions on the container. Penetrating sealers can be applied, without sanding, to floors previously finished with penetrating sealers. Floors must be cleaned first with the correct solvent or mineral spirits or turpentine to remove all wax. A wax finish is necessary with most sealers. It keeps dirt from grinding into wood.

Maintaining resilient flooring

The two worst enemies of resilient flooring are dents from furniture and harsh scrubbing. Flat-bottomed furniture rests under table and chair legs will prevent denting. Wash resilient flooring regularly with cleaners made by flooring manufacturers, or mild liquid soaps and detergents. Do not use abrasive cleaners. When you wax resilient flooring, apply several thin coats, not one heavy coat. Allow 20-30 minutes for wax to dry before polishing. Do not use solvent-type waxes. Vinyl flooring is less vulnerable to dirt than other resilient materials. Although not actually required, most manufacturers advise use of a water soluble, self-polishing wax in thin coats to improve appearance. Rubber flooring should always be waxed with a self-polishing wax unless the manufacturer recommends a polishing wax. Asphalt tile

Continued on page 174

Furniture shopping? Always remember these
facts about finishes



Console cedar chest by THE LANE CO., INC., one of the many users of Du Pont Furniture Finishes

Here's a good thing to remember the next time you shop for furniture—the better the finish, the better the buy! And when the furniture you select is protected with a Du Pont Furniture Finish, you can be certain that it will keep its glowing beauty through years of constant household service.



So easy to care for, too! The Du Pont DULUX finish on this modern cedar chest will stay showroom-bright with the simplest home care. That's because Du Pont DULUX is chemically formulated to resist marring, cracking, dulling—and even scratching!

Here's the tag that gives you complete information on the easy care of your beautiful finish. It tells you immediately that the finish is made by Du Pont—a name famous for unquestioned quality throughout the world. Always look for it when you go furniture shopping!



Round-head wood screws put in underside of sub-floor (if basement ceiling is open) will stop squeaks caused by movement between finish and sub-floor. Drill pilot holes slightly smaller than diameter of 1¼" screw. Fit washers over screws so they will grip firmly.



Open cracks in concrete floors with heavy hammer and cold chisel as shown in sketch. Clean out with wire brush and moisten. Fill with 1:2 cement and sand mixed with minimum of water to stiff consistency. After cement has partially set, level off with trowel; keep moist.

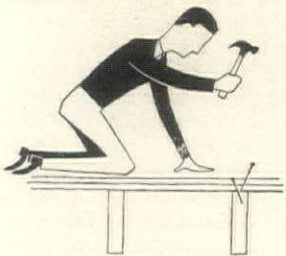

Fasten loose floor boards by cross-nailing into joists that run at right angle to finish floor and are 16" apart. "Sound out" joist by tapping floor with wood block and hammer. Pound 8-penny, cupped head flooring nails at angle into flooring; countersink.



Better Things for Better Living...through Chemistry

DUCO-DULUX

REG. U. S. PAT. OFF. REG. U. S. PAT. OFF.

Furniture Finishes

Chemically engineered to do the job better!

P.S. When you buy appliances, too, be sure they're finished with **DULUX Enamel**—America's leading home appliance finish.





Jewels for a modern princess—

—smartly crafted plumbing fixtures in soft pastels, of cast iron, formed steel, vitreous china. Chrome fittings, too, with flair and function...

the individually tested working parts of your fashion-wise Eljer bathroom.

ELJER, DIVISION OF THE MURRAY CORPORATION OF AMERICA,
THREE GATEWAY CENTER, PITTSBURGH 22, PA.

ELJER

DIVISION OF THE MURRAY CORPORATION OF AMERICA

**the only name she needs to know in plumbing fixtures*

HOW TO TAKE CARE OF YOUR CARPETS

continued from page 156

cleaner equipped to give it a deep wash and tumble dry, or have a professional cleaner come in and clean it on location.

Every carpet should be put in the hands of a professional carpet cleaner once a year (companies belonging to the National Institute of Rug Cleaning are reliable). You can't expect to do the thorough job at home that can be done in a regular plant. They have facilities for cleaning and drying both the back and the face, controlling shrinkage, restoring the texture. They can remove spots, re-dye and make repairs. If a spot has to be re-woven, the carpet must be cleaned first in order to insure a correct match. A professional carpet cleaner will also mothproof your carpet. This is a good precaution against moths and carpet beetles (which attack wool) and silverfish (which cotton, viscose, jute and paper are heir to). You can reinforce the professional job during the year by spraying the back and face of your rugs with DDT or an Aerosol bomb. At annual rug-cleaning time, it's a good idea to shift the carpet on your stairs (stair carpet wears out eight times faster than floor carpet), and reverse rugs wherever possible to distribute wear. When your carpeting is brand new, it may naturally show signs of shedding (or fluffing). This fuzz is nothing but bits of yarn that stick to the carpet pile after it has been sheared. Regular brush-ups and vacuuming will eventually remove the fluff. Occasionally carpets will sprout a tuft or loop that is longer than the rest. Your first reaction may be to pull out the tuft, but the thing to do is clip it off evenly. If you notice a difference in the shading of the carpet surface, it is only because some of the tufts are leaning in a different direction from the others. To help smooth it out, run your vacuum cleaner over it in one direction for a while.

You should also know something about first-aid treatments for carpets so that a spilled cocktail or other mishap won't cause chaos in your home. The first point is to act fast. Give a spot immediate attention before it settles down into the pile. Take up as much of the liquid as possible with a slightly dampened, clean absorbent cloth (cheesecloth, for example). If it has congealed, use a knife or spatula to scrape it, and then blot up the excess. Powder cleaners with solvents in them are effective in many cases on stains that haven't dyed or bleached the rug. If the stain has penetrated deep into a wool carpet, it may show up again later because wool fibers act like a straw, allowing the stain to rise to the surface again. If this happens, just repeat the application of the compound. You can buy spot-removal kits with instructions, tools and solutions for taking out anything from shoe polish to soft drinks. However, there are two simple formulas (one a detergent solution, the other a vinegar solution) that will make you the master of most any emergency. A solution of 1 tea-

spoon natural synthetic soapless detergent (the kind you use for fine fabrics) and ½ pint lukewarm water is usually successful in removing food-stuffs and beverages (including fruit juices). Sponge the area first with lukewarm water, then apply the solution directly on the stain with an eye dropper. Sponge with a clean white unstarched cloth, using a rotary motion and working from the outer edge to the center. Have several clean cloths on hand to wipe up excess moisture. If formula #1 doesn't do the job, you can follow it up with a solution of 1 teaspoon white vinegar and 3 teaspoons lukewarm water to neutralize the stain. This should be applied, too, where animals have stained a rug. You put it on with an eye dropper the same way as the first formula, but allow the solution to remain on the stain for about 15 minutes before you blot up the excess. Substances with grease in them (butter, cosmetics, furniture and shoe polishes, wax) respond to a non-flammable dry-cleaning fluid. In certain cases, follow up with formula #1. Dry-cleaning liquids should be applied sparingly with a wiping motion, from the outside toward the center to avoid rings.

Stains that are most likely to send people into a panic are ink stains and nail polish, both of which you can remove if you keep your wits about you. If you should spill ink on the rug, reach for your rubber gloves and a bunch of clean white tissues or rags. Sponge the stain from the outer edge into the center. Follow with the detergent solution, changing cloths frequently. *Never use milk.* Ink that has any iron in it will leave a brown or yellow stain which, like any rust stain, is a job for the professional rug cleaner. If you spill nail polish on a rug, apply chemically pure amyl acetate directly to the stain with an eye dropper, then in a few minutes sponge with a clean white unstarched cloth.

There is another type of stain called the delayed-action stain. It could happen if you spill a glass of fruit juice, ginger ale, soft drink, beer, a cocktail or coffee. It could also happen when you are housebreaking a pet. This is an invisible sugar stain that dries, leaving no trace. Months later, after the spot has been exposed to direct sunlight (or to the heat used for drying rugs in professional rug-cleaning plants) a brownish spot will suddenly materialize. All the more reason, then, for prompt action always. The main idea is to work immediately and use as little solution as possible so as not to wet the carpet through. (If stain or solution should go through, blot the surface as dry as you can and prop up the rug until the back dries. To speed drying, you can enlist the aid of vacuum cleaner attachments or an electric fan. Dry from back so stains will not recede, later to reappear.) If you can't identify a stain, let a professional cleaner do the job. Proper care and prompt attention will add years to the life of your carpet.

Shopping information for carpet cleaning equipment, page 181.

CARE OF YOUR CARPET *continued from page 172*



Electric broom serves as lightweight vacuum for daily brush-up. To empty, you simply remove cup in the handle. *By Regina.*



Canister-type vacuum already assembled has swivel top for reaching easily around a room. The rug cleaning brush flips over for bare floor. *By General Electric.*



Spot-removal kit includes dial card (left) with step-by-step directions, cleaners for different types of stains. *By Servicemaster.*



Brush and sponges are part of basic equipment in handy spot-removal kit. After spot is cleaned, brush pile to restore its texture.

Wife-Saver!
Work-Saver!
Floor-Saver!

Floor beauty the easy way!



General

EFFORTLESSLY polish, scrub, wax, dry-clean, buff, sand, refinish every floor in your house.

Floor

With a GENERAL it's child's-play to beautify wood, asphalt, tile, linoleum, rubber, cork, mastic, terrazzo or stone.

Polishers

Only GENERAL offers the exclusive GUIDE-A-MATIC BALANCE feature. Try GENERAL—buy GENERAL, the standard of excellence for 25 years.



GENERAL TWIN-12 DELUXE (illustrated)—12" brush spread. For home and professional use. GENERAL TWIN-16B—16" brush spread. For business and professional use.

Write for FREE booklet, "Floor Beauty The Easy Way," and name of nearest dealer.

GENERAL FLOORCRAFT, INC.

Dept. H-2 421 Hudson St., New York 14

SENSATIONAL NEWS FOR HOME OWNERS!

Choose a paint color...any color, any type paint...
get your color, fresh-mixed automatically in seconds!



Sensational news... now you can have unlimited choice of colors... in finest paints for every purpose... fresh-mixed instantly at your Color Carousel Store!



Your dream colors come true at the new "Color Center" of your community... now or soon! An amazing push-button machine makes any color you choose, automatically, in seconds, at no extra cost!



You pick your shade... house paint, wall color, decorative enamel, etc. Dealer dials it on the Automatic Color Carousel. Your color is fresh-mixed in 30 to 90 seconds, no more!

NEW HORIZONS IN HOME DECORATION!

For paint colors individually, personally yours, visit your Color Carousel Dealer soon. See the fabulous Automatic Color Carousel fresh-mix your colors in seconds! There's no "out of stock", no waiting, no extra cost! Ease of application and covering qualities of Color Carousel Paints are result of a century of pioneering. It has been "Standard for Quality for Over 100 Years!"

WRITE TODAY for name of nearest Color Carousel Dealer: Standard-Toch Chemicals, Inc., 2600 Richmond Terrace, Staten Island 3, N. Y., or 2608 Federal St., Chicago 16, Ill.

STANDARD-TOCH CHEMICALS, INC.

Standard for Quality for Over 100 Years



NEW YORK 1848 CHICAGO



You get the exact color you want! You buy only what you need, because you can get the identical color again — a week, month or years later — with 100% color-matching accuracy!



Color Carousel Paints are amazingly easy to apply. Cover beautifully, dry fast... with no "painty" odor! Advanced alkyd or latex types... washable and long, long lasting!

YOUR FLOORS NEED CARE *continued from page 171*

needs a self-polishing water-base wax. *Linoleum* in kitchens and other hard-use areas should be waxed with a self-polishing wax for ease of maintenance. In living rooms and other areas of light traffic, use a paste or liquid polishing wax. *Cork* flooring should be waxed 2 or 3 times yearly with 2 or 3 thin coats of liquid polishing, liquid self-polishing, or paste wax. Buff when thoroughly dry. Most cork flooring is made with a penetrating sealer already applied. Find out from your dealer whether your floor is in this class. If not, coat the new cork tile floor with a clear penetrating floor sealer before waxing.

Repairing resilient flooring

A piece of torn or damaged linoleum can be replaced by cutting out rectangular area around tear and fitting in new piece cut to exactly the same size as old. Clean the floor surface under patch and cement new piece in place with linoleum adhesive bought at hardware or flooring store. Place heavy weight on patch and wipe away any adhesive that seeps around edges. Wax patch to blend with rest of floor.

If sheet linoleum comes loose at edge of room, roll back as far as possible and clean off old adhesive with scraper or warm water. When dry, apply fresh cement to floor surface with notched trowel and roll linoleum back into position. Weight down until cement has set.

To replace a damaged tile, pry up old one with rigid-blade scraper or chisel. Remove old adhesive from floor to make a clean, level base for new tile. Apply rubber tile adhesive to floor surface and set in new tile.

Sealing and waxing terrazzo, marble and clay tile floors

Terrazzo, marble and clay tile floors can be sealed and waxed in one operation with a commercial terrazzo seal. In new construction, the concrete in terrazzo and the cement joints between clay tile must be allowed to cure and dry before sealing. Floors must be thoroughly cleaned, rinsed and dried before applying sealer-finish in thin even coats with long-handled applicator. Let dry for at least 20 minutes and buff-polish. Porous floors may require two coats of sealer. Terrazzo sealers prevent the concrete (one ingredient in a terrazzo floor) from dusting, and

bring out the color and gloss of the terrazzo, marble and clay tile. If your local wax dealer does not have terrazzo sealer, inquire at a janitor's supply house or maintenance supply houses.

Concrete, brick and flagstone floors

New concrete and the cement joints in brick and flagstone floors should be allowed to cure and dry before sealing floor. Several months are usually necessary for the concrete to reach maximum strength and dry sufficiently so that sealer will adhere. A simple test for dryness consists of placing a 2' square piece of linoleum or a rubber mat on the floor. Weight down and leave for 24 hours. At the end of this period, if there are damp spots under this piece, the floor should be allowed to dry further until a retest shows no damp spot. Clean the floor with a commercial floor cleaner mixed with hot water. Any alkali in the floor has to be neutralized, as follows: Mop the floor generously with a solution of 3 to 4 lbs. of zinc sulfate per gallon of water. You can buy zinc sulfate at most paint stores. Allow 48 hours for the solution to react with the concrete and dry. The surface should then be rinsed with clear water to remove all of the chemical. Allow floor to dry thoroughly before proceeding further. Damp spots which may appear on the floor indicate inadequate rinsing. After the floor has been properly rinsed and thoroughly dried, brush well with a soft push-broom to remove any surface dust. Seal floor with a commercial penetrating floor sealer using long-handled applicator or mop. On exceptionally smooth concrete, one part of neutral naphtha or mineral spirits should be added to one part of penetrating sealer to help sealer penetrate surface of concrete. Let the sealer set for 12 to 15 minutes. If a less concentrated sealer is used, 5 to 8 minutes should be enough. Remove excess with rags, taking care to leave no bright spots. Allow 4 to 6 hours to dry. In the case of concrete, a second coat of penetrating sealer at full strength may be applied in the same manner as the first. The sealer should be applied as soon after neutralizing and drying as possible. On "below grade" floors it is imperative that the sealer be applied within 24 hours after neutralizing and drying. For added gloss after sealing, use a self-polishing water base wax.

A New Age Of ELEGANCE In Wallpaper



DENST & SODERLUND

The principles of design have been understood since ancient times. But a deeper understanding of line, shape, texture and color has come of age only in the last few decades. Denst & Soderlund design and *handprint* wallpapers that reflects the finest design thinking today—wallpaper that becomes a vital part of the room, a fitting background for the best designed objects of any period.

**DENST & SODERLUND
WALLPAPERS, INC.**
7355 S. EXCHANGE AVE.
CHICAGO 49, ILLINOIS

Write for photo brochure and actual samples of our hand printed wallpapers. Send 25c to cover cost of handling. Papers are printed in custom and stock colors, available through your decorator or at better stores.

Coming in our June issue:

The packaged house

that is delivered to you by truck,
set up on your land in a matter of days,
complete with landscaping, terrace and carport.

ON SALE AT YOUR NEWSSTAND MAY 19TH

Les Voici!

Schiaparelli

Shower Curtains
à ces Bons Magasins

ALABAMA

Loveman, Joseph & Loeb Birmingham

CALIFORNIA

H. C. Capwell Co. Oakland
Weinstock, Lubin & Co. Sacramento
City of Paris. San Francisco

CONNECTICUT

G. Fox & Co. Hartford

DISTRICT OF COLUMBIA

The Hecht Co. Washington

FLORIDA

Cohen Bros. Jacksonville
Maas Bros. Lakeland
Burdine's, Inc. Miami
Maas Bros. St. Petersburg
Maas Bros. Tampa

INDIANA

Wolfe & Dessauer. Fort Wayne
L. S. Ayres & Co. Indianapolis

IOWA

Yunker Bros., Inc. Des Moines

KANSAS

Allen W. Hinkel Co. Wichita

LOUISIANA

D. H. Holmes Co., Ltd.
New Orleans

MARYLAND

Hutzler Bros. Baltimore

MASSACHUSETTS

Jordan Marsh Co. Boston
Forbes & Wallace. Springfield
Denholm and McKay Co.
Worcester

MICHIGAN

Smith Bridgman Co. Flint
Wurzburg Co. Grand Rapids

MINNESOTA

The Dayton Co. Minneapolis
The Emporium. St. Paul

MISSOURI

Emery, Bird, Thayer. Kansas City
Scruggs-Vandervoort-Barney, Inc.
St. Louis

NEBRASKA

J. L. Brandies & Sons. Omaha

NEW JERSEY

L. Bamberger & Co. Newark

NEW YORK

Flint & Kent. Buffalo
B. Altman & Co. New York City
Bloomingdale Bros. New York City
Sibley, Lindsay & Curr Co.
Rochester

OHIO

Thurin's. Canton
John Shillito Co. Cincinnati
Halle Bros. Co. Cleveland
Rike-Kumler Co. Dayton

OKLAHOMA

Brown-Dunkin Co. Tulsa

OREGON

Meier & Frank Co. Portland

PENNSYLVANIA

John Wanamaker. Philadelphia
Joseph Horne Co. Pittsburgh
Cleland & Simpson Co. Scranton

RHODE ISLAND

The Outlet Co. Providence

TENNESSEE

John Gerber Co. Memphis
Cain-Sloan Co. Nashville

TEXAS

Sakowitz Bros. Houston
Joske's of Texas. San Antonio

UTAH

Auerbach Co. Salt Lake City

WASHINGTON

Frederick & Nelson. Seattle

SCHIAPARELLI

pour la MAISON
Scranton 9, Pennsylvania



Forecast de Paris...

showers

by
Schiaparelli

The incomparable elegance of Versailles . . . the chic of the Rue de la Paix . . . the fresh, bright beauty of the Tuileries in spring are brought to you in these exclusive new Schiaparelli curtains—to make a beautiful, beautiful show of your shower!

A host of exciting designs in glazed chintz, plasticized tricot, hammered Crêpe Française, and vinyl—at the fine stores listed opposite.



SCHIAPARELLI . . . pour la MAISON Scranton 9, Pennsylvania

The modern bride's heritage... *Minuet*

Just as her handloomed bedspread was the delight of Grandmother's dowry,
so Morgan-Jones "Minuet" is the pride of every bride today.
Inspired by a rare antique bedspread, priced well within your reach,
"Minuet" has serene elegance that enhances any setting.
To give or treasure for generations, in twin and double sizes.

Morgan-Jones

MORGAN-JONES, INC., 58 WORTH STREET, NEW YORK 13, N.Y.



Now in a sparkling new
pink-and-gold gift box that
you'll be proud to present or own,
to protect your precious "Minuet" on the
rare occasions when it's not in use!

In bleached white, natural white,
petal pink, primrose yellow,
spring green, or French blue!

Shopping Information

Cover

Here is the shopping information for the merchandise shown on the cover. For prices on the items below write to House & Garden Reader Service.

"Nocturne" textured pure silk coverlet in white, completely lined, flat oblong bolster; pleated petticoat in silk shantung is melon color; silk shantung square flange pillows, one pink, one fuchsia, all by Craig Creations.

"Clover" curtains, all-over embroidered clover pattern on organdy, by Ottavia. Cast aluminum headboard in rope design, 54", by Aluminum Furniture by Sandfort, Inc.

Box spring and mattress, from Charles P. Rogers.

Painted metal bamboo two-tier table, at Doris Dessauer, N. Y.

Night table, designed by Paul McCobb, has brass base, white Carrara glass top, two small drawers, through Directional Showrooms.

"Wunda Luxe" deep cut pile cotton rug, avocado green, loom-woven, pre-shrunk, by Belrug Mills.

Cockleshell wire birdcage, made-to-order, with white wire stand, shelf, at Mayhew Shop, N. Y.

Blue opaline goblet, round ash tray, at Lee Styles, Inc. Orleans House, N. Y. White columnar lamp, marbleized in subtle gray, custom-made white opaque shade, through Kardux.

Buffet table

Here is the shopping information for the merchandise shown on page 103. For prices on the items below write to House & Garden Reader Service.

"Reigning Beauty" sterling flatware, meat fork, service spoon, by Heirloom Sterling.

Hurricane lamps, champagne glasses, by West Virginia Glass.

"Dawn" china dinner plates, pastels on white; blue glaze casseroles, by Rosenthal-Block.

Gilley brass individual electric warming stands, through Raymor.

Turquoise linen cloth, pastel napkins, by John Matouk.

Pink plastic champagne bucket on iron stand, by Henry Miller Industries. Domestic champagne, by Great Western.

Embroidered Swiss tambour curtains, white on white muslin, 42" length un-headed, by Ottavia. Candles, by Will & Baumer.

Dinner party

Here is the shopping information for the merchandise shown on page 104. For prices on the items below write to House & Garden Reader Service.

"Glendale" china with smoky-green rim, field flowers on white, gold bands on shoulder and edge, by Lenox.

"Crystal Rain" goblets, wine glasses, by Tiffin Glass Masters.

"Richelieu" sterling flatware, serving spoon, cold meat fork; breakfast dish, cigarette urn, ash tray, by International Silver.

Three-drawer birchwood chest from "Cadence" group, by Heywood-Wakefield.

A good party

Here is the shopping information for the merchandise shown on pages 105-107. For prices on the items below write to House & Garden Reader Service.

Page 105, left:

Gio Ponti ash chairs covered with pastel plastic, through Altamira.

"Spring Blossom" linen cloth, 52" square; Flaxnap pure linen napkins in assorted colors, by Leacock and Co. "Old French" sterling silver, luncheon size, by Gorham Silver Co.

Jean Luce "Normand" earthenware, Vallauris candlestick holder, black casserole, brass warmer, 3-piece brass and copper coffee set, black flower ash tray or cigarette holder, "Rose Marlowe" glassware, black mahogany tray, all at Saks Fifth Avenue, N. Y.

Photographed in the apartment of Daren Pierce.

Right:

Nest of three tables, brass with glass tops, at Doris Dessauer, N. Y.

"French Scroll" sterling silver flatware, luncheon size, by Alvin Silver Corp.

"Princess Plain" crystal goblets, wines, by Viking Glass Co.

"Platinum Wave" china, through Ebeling & Reuss Co.

"Burlcrisp" vat-dyed, solid color linen napkins, by Leacock and Co.

Platinum lustre oven-proof individual casseroles from England, pewter salt and pepper shakers, large tulip flower holder and small tulip cigarette holder, both from Italy, all at Alice Marks, N. Y.

Photographed in the apartment of Warren Stokes.

Page 106, top left:

"Modern Classic" sterling silver flatware, by Lunt Silversmiths.

"Pink Spice" pottery, by Redwing Pottery.

"Lyric" crystal wine glasses, by Fostoria Glass Co.

"Marjatta" crystal decanter, hand-blown by Waertsila-Notsjoe, Finland, through Waertsila Corp.

3-piece chafing dish, brass with aluminum trim, on wrought-iron stand, by Buehner-Wanner.

Pink pots de creme and round white ceramic dish with lattice edge from France, 3-tiered circular tole flower holder, rosewood pepper grinder and open salt container with spoon, all at Souppcon, N. Y.

Photographed in the apartment of Jack Hartrick.

Top right:

"Constellation" china, white with gold stars; Pasco glassware, goblets with drawn stems, through Paul A. Straub. "Modern Classic" luncheon size sterling flatware, by Lunt Silversmiths. Three-tiered brass and glass serving cart, at Doris Dessauer.

Stainless steel chafing dish with burner, tall white ceramic pepper shakers, at Georg Jensen.

Black and gold star trays, papier-mâché with heavy lacquer, through Ignaz Strauss Co.

Yellow linen napkins, Leacock & Co. Collage by William Harris.

Photographed in the apartment of James Gresham.

(Continued on page 178)

beautiful start, beautiful finish

... and beautiful through the years as you

add to it. Seventy-three items in solid brushed-birch Modernmates.

Over a hundred in the equally famous Traditionals in solid rock maple.



EXPERT HELP FOR HOME PLANNERS!
Two folders with pictures and dimensions of dozens of pieces. Each folder, 10¢. "Grow-As-You-Choose Modernmates", Dept. HGM-55, Conant Ball, Gardner, Mass. "Choose-As-You-Please Traditionals", Dept. HGT-55, Conant Ball, Gardner, Mass.



MODERNMATES
from the Conant Ball open choice series

Alabama, Birmingham	Bromberg & Co.	Minnesota, Duluth	Joel O. Bodin Co.
Arizona, Phoenix	Coles Home Furnishings	Minneapolis, also branches	The Dayton Co.
Tucson	W. R. Shearman Furniture Co.	Winona	Aksel Andersen
Arkansas, Little Rock	Arkansas Furniture & Carpet Co.	Mississippi, Jackson	Rice Furniture Co.
California, Berkeley	Stone-Pierce Inc.	Missouri, Kansas City	Duff & Repp, Inc.
Beverly Hills	W. & J. Sloane	St. Louis	Stix, Baer & Fuller
Fresno	Turpin's	Montana, Great Falls	Duval-Wallace
Glendale	The Maple Shop - T	Nebraska, Lincoln	Hardy Furniture Co. - M
La Jolla	Cole's of La Jolla - M	Lincoln	Miller & Paine - T
Los Angeles, also branches	Davis Furniture Co.	Omaha	Orchard & Wilhelm Co.
Oakland	Cannell & Chaffin	Nevada, Reno	Home Furniture Co.
Palo Alto	Bonygne's	New Hampshire, Manchester	A. A. Mooney Furn. Co.
Pasadena, also branches	Holman's Dept. Store	New Jersey, Trenton	Herman Spiegel
Riverside	Bailey's - M	New York, Albany	Harry Simmons Furn. Co. - M
San Diego, also branches	J. H. Biggar	Auburn	The H. R. Wait Co., Inc.
San Francisco	Huffman's	Binghamton	Ellis Bros. & Joseph
San Jose	Scoffield Furniture Co.	Buffalo	A. W. Kirkwood
Santa Barbara	H. L. Benbough - T	Elmira	J. P. & M. Sullivan
Stockton	Lear & Kuertis	Hamamont	Lawson Furn. Co.
Whittier	W. & J. Sloane	Latham	House of Maple - T
Colorado, Colorado Springs	Robert Kuykendall	New York, also branches	R. H. Macy & Co., Inc.
Denver	Layton's	Rochester	Lauer Furniture Co.
Danbury	Henry Levy, Inc.	Syracuse	I. Fleischman & Sons
Hartford	Yeager Furniture Co.	North Carolina, Charlotte	Beik Bros. Co. - T
Milford	H. J. Perry Co.	Ohio, Cincinnati	Paul Schutte Furn. Co. - T
New Haven	Daniels & Fisher	Cincinnati	The John Shillito Co. - M
Terryville	Davis & Shaw Furniture Co.	Cleveland	The Higbee Co.
Thompsonville	Henry Dick & Son	Columbus	The F. & R. Lazarus & Co.
D. C., Washington	G. Fox & Co., Inc.	Dayton	Rossiter-Jarrett-Harman
Florida, Miami	Wayside of Milford	Doyle	Truehart Bros.
Miami	H. M. Bullard Co.	Oklahoma, Oklahoma City	Harbour-Lungmire
Tallahassee	Terryville Furniture Store	Tulsa	Colonial Furniture Co.
Tampa	Hayden-Wayside Furniture Co.	Oregon, Oswego	Chet Ferguson's - T
Georgia, Atlanta	The Hecht Co.	Portland	Lipman Wolfe & Co.
Idaho, Boise	Burdine's - T	Pennsylvania, Allentown	Hess Brothers
Illinois, Chicago	Woodrum's, Inc. - M	Jacobus	N. J. Leader
Peoria	Shaw's, Inc.	Philadelphia	Strawbridge & Clothier
Rockford	Paul T. Ward, Inc.	Pittsburgh	Boggs & Buhl, Inc. - M
Indianapolis	Rich's, Inc.	Spartanburg	Stoehr & Fister Co. - M
Iowa, Cedar Rapids	Sherm Perry Furniture	South Carolina, Greenville	The Outlet Co. - M
Davenport	Carlson Pirie Scott & Co.	South Carolina, Mitchell	Johnson's, Inc.
Des Moines	J. R. Marshall & Sons	Sioux Falls	Johnson's, Inc.
Spencer	House of Lindberg	Tennessee, Chattanooga	Clemens Bros.
Kansas, Wichita	L. S. Ayres & Co.	Knoxville	Miller's, Inc.
Kentucky, Louisville	The Killian Co.	Memphis	Arthur Seelinder
Louisiana, New Orleans	M. L. Parker Co.	Nashville	Bradford Furniture Co.
Shreveport	Davidsons	Texas, Abilene	Waldrop Furniture Co.
Maine, Lewiston	Spencer	Amarillo	Southern Furniture Company
Maryland, Baltimore	Twetten Furn. Co.	Austin	H. M. Getting Furniture Co.
Baltimore	George Innes Co.	Bryan	Kraft Furniture Co. - M
Massachusetts, Amherst	Old Colony Furniture Company - M	Corpus Christi, The Show Room of Finer Furniture	M
Boston, also branches	Louisville	Dallas	Anderson's Furniture Studio
Brookton	Burdorf Furniture Company - T	El Paso	American Furniture Co.
Fall River	Maison Blanche Co.	Fort Worth	Ellison Furniture & Carpet Co. - M
Falmouth	Shreveport	Galveston	Kaufman-Meyers Co.
Holyoke	Bundrick's, Inc. - T	Houston	Foley's
Lawrence	Hemenway-Johnson - M	Lubbock	Spears Furn. Co.
Lowell	B. Peck & Co.	New Braunfels	Dillen's
Lynn	Gomprecht & Benesch - M	San Angelo	Shepperson Furniture Co.
Plymouth	Stewart & Company - T	San Antonio	W. R. Dallas Furniture Studios - T
Quincy	Griggs, Inc.	San Antonio	Karotkin Furniture Co. - M
Springfield	Jordan Marsh Co.	Wichita Falls	The Texas Furniture Company
W. Newton	Union Furniture Co.	Utah, Salt Lake City	Z. C. M. I.
Worcester	Modern Furniture Co.	Vermont, Burlington	Thomas O'Halloran & Son - M
Michigan, Ann Arbor	Nobska Furniture Co.	Virginia, Richmond	Sydnor & Hundley
Detroit, also branches	Holyoke	Washington, Seattle	Frederick & Nelson
Grand Rapids	Lawrence	Spokane	Barclay & Brown
	Lowell	Tacoma	A. T. Norman Co. - M
	Lynn	Tacoma	Saxton's, Inc. - T
	Plymouth	West Virginia, Charleston	Coyte & Richardson
	Quincy	Wisconsin, Madison	Frautschi's, Inc.
	Springfield	Milwaukee	Klode Furniture Co.
	W. Newton		
	Worcester		
	Michigan, Ann Arbor		
	Detroit, also branches		
	Grand Rapids		

T-Traditionals only ... M-Modernmates only Stores not marked carry both



See Culligan Soft Water presented "on camera" by Arlene Francis, star of "HOME" . . . the NBC Network TV Show.

Your Culligan dealer is the full-time water conditioning expert in your community. He provides the best way to have conditioned water in the home; on a service basis, with a home-owned model, or with a self-service rental unit.

Your hand has the magical touch of a water sprite each time you turn a faucet . . . when you have Culligan Soft Water Service connected in your home! Imagine water that makes a teaspoon of soap billow into a sinkful of shimmering, action-packed suds. Clear, filtered, sparkling soft water that's better for complexions, cooking, laundry . . . for every need in the home. It's completely automatic! The compact service-type softener is easily attached to your water line. As with your telephone service, there's no equipment to buy, no work to do. Your Culligan dealer owns the water softener and exchanges it for a fresh, "sealed" one at regular intervals. All at a service rate that averages less than \$3.50 a month*, plus modest initial installation cost. Call your nearby Culligan dealer today for a demonstration.

REMEMBER: soft water makes the difference!

*One softener exchange per 28 days; rate for additional exchanges averages less than \$1.50. Rates vary with local conditions.

Culligan[®]
SOFT WATER SERVICE

CULLIGAN, Inc. and its franchised dealers in the United States and Canada. Home office, Northbrook, Illinois.

©PR. 1955, CULLIGAN, INC.

SHOPPING INFORMATION

continued from page 177

Bottom left:

Belgian linen table cloths, matching napkins, in light blue, pink, hunter green; white dotted swiss used over cloths, by John Matouk.

Homer Laughlin "Polka-Print" plates, come in 53-piece set, at Bloomingdale's, N. Y.

"Contour" sterling flatware, by Towle Mfg. Co.

Crystal "Chippendale" goblets, by Stuart.

Individual oven-proof white faience casseroles from Finland, through Waertsila-Arabia Corp.

White salt and pepper mills; round silver ash tray, at Georg Jensen, N. Y.

White open-work handmade ceramic flower holders with liners, from Spain, through C. S. Goodfriend.

Photographed in the apartment of Helen Cummings.

Bottom, right:

"Modern Classic" sterling flatware, by Lunt Silversmiths.

"Garden Pattern" dinner plates with green leaf border, through Rorstrand, Inc.

Wrought-iron candle ring, from Sweden, through Carbone.

Tablecloth imported from Holland, two-tone large modern plaid, through Holland Weavers Guild, Inc.

Enameled cast-iron casserole, through The Vaco Company.

Mathsson birch cocktail table, ebony stained top; teakwood cheese tray from Sweden, walnut salt and pepper grinders from France; white plastic bread basket from Denmark; tall glass mugs and Boda glass pitcher from Sweden; round cork trivet, all at Bonniers.

Photographed in the apartment of Warren Stokes.

Page 107,

top left:

"Betsy Patterson" sterling flatware, by The Stieff Company.

"Button" water glasses, by Blenko Glass Co.

"Calypso" china, mustard on white, by Caribe China.

Mexican hand-woven tablecloth and napkins, rose with white stitching; mirror frame with leaf design of tin and copper; fluted Mexican glass ash tray; salt dish in shape of tomato; pepper shaker in shape of squash; casserole with handle of Mexican ovenware, all available at Fred Leighton, New York.

Photographed in apartment of Carl Malouf.

Top right:

Spode's "Jewel Imperial" earthenware, white with embossed edges, from Copeland & Thompson.

"Betsy Patterson" luncheon size sterling flatware, by The Stieff Company. Ironstone samovar and burner, at W & J Sloane, N. Y.

Mexican baskets to hold glasses, natural or colored straw, at Fred Leighton, N. Y.

Woven pastel mats from Italy, embroidered linen table cloth (not shown) and napkins, at Littwitz Linens, N. Y. Photographed in apartment of Carl Malouf.

Bottom, left:

Formica and oak tea cart, at Bonniers, N. Y.

"Modern Classic" sterling flatware, by Lunt Silversmiths.

"Fennia" crystal decanter hand-blown by Waertsila-Notsjoe, Finland, and "Valo" tumblers, through Waertsila Corp.

White china dinner plates with blue band, large white porcelain casserole, hibachi, blue and white salt and pepper fish, blue and white Japanese napkin material representing the four seasons in flowers, Sake bottles, rice bucket, covered jars, all at Jasmine Shoppes, Inc., N. Y.

Photographed in the apartment of Daren Pierce.

Bottom right:

Ruby dinner plates, ruby Georgian tumblers, by Viking Glass Co.

Flaxnap pure linen napkins, through Leacock and Co.

"French Scroll" sterling silver flatware, luncheon size, by Alvin Silver Corp.

Therma-Servers (white casseroles with hot water chambers) and straw wine cradle (from Germany), at Bloomingdale's.

Rectangular cork trivet, at Bonniers. Italian clay pots with towers of artificial fruit, at Helen Cole, N. Y.

Photographed at the apartment of Warren Stokes.

Your dining space

Here is the shopping information for the merchandise shown on pages 108-109. For prices on the items listed below write to House & Garden Reader Service.

Page 108:

Buffet, flooring and painting are the same as shown on page 109.

Brass chafing dish set, silver cocktail shaker, brass and glass candle holders, condiment set on Lazy Susan base, all at Bonwit Teller, N. Y.

Page 109:

Solid birch drop-leaf table, slip-seat arm chairs, buffet all from "Cushman Contemporary" collection, by H. T. Cushman Manufacturing Co.

"Permalife" cerulean blue vinyl tile, by American Biltrite Rubber Co.

Curtains made from "Silhouette" printed sheer cotton, 50" wide, printed in gold and white. Chair seats covered in "de Medici" imported satin, spun rayon and cotton, 50" wide. Both at J. H. Thorp Co., Inc.

Arzburg demi-tasse cups, saucers, dinner plates, coffee pot; black cigarette box, Clementware flatware, white milk glass goblets, all at Bloomingdale's, N. Y.

White chipped wood place mats, through Cathay Crafts Corp.

Porcelain basket flower bowl, cachepots, through C. S. Goodfriend & Co.

White salt and pepper shakers, at Bonniers, N. Y.

"Mexican Bouquet" oil painting, by Charles Baskerville.

White china spool decanter, stands 13½" tall, by Terry Designs.

(Continued on page 179)

BUY SAVINGS BONDS

SHOPPING INFORMATION *continued from page 178*

Kitchen

Here is the shopping information for the merchandise shown on pages 110, 111, 113. For prices on the items below write to House & Garden Reader Service.

Page 110:

Oven broiler unit in satin chrome finish, built-in two burner unit, by Caloric Stove Corp.

Black Myth pattern countertops, by St. Regis Panelyte.

Twin blower fan and "Brass" range hood, by Nutone, Inc.

"Pacesetter" Lustertone three bowl "Sit Down" sink top, by Elkay Mfg. Co. Mustard telephone, by Illinois Bell Telephone Co.

7-piece set stainless steel tools with persimmon plastic handles, by Parker-Gaines.

All cabinets in kitchen are New Shadow-Line Shape, nutmeg with brass hardware and hinges, by The Kitchen Maid Corp.

Page 111:

Refrigerator; Automatic Icemaker, by Servel, Inc.

Duomatic Washer-Dryer, by Crosley & Bendix Home Appliances Division, AVCO Manufacturing Corp.

Foldover, single regular, 10' wide by 6' 8½" high, by Holcomb & Hoke Mfg. Co.

All other merchandise is the same as shown on page 110.

Page 113, upper right:

Green and Gray Marble vinyl tile, by Goodyear Tire & Rubber Co.

All other merchandise is the same as shown on page 110.

Any room an extra guest room

Here is the shopping information for the merchandise shown on pages 120-125. For prices on the items below write to House & Garden Reader Service.

Page 120, lower left:

Solid walnut sofa-bed, brass grill on arms, cushions and bolsters of foam rubber (designed by Bertha Schaefer); solid walnut arm chair, foam rubber seat and back (designed by Gio Ponti); round table of brass and glass, all by M. Singer & Sons.

Red crystal box, stainless steel ash tray, green ceramic bowl (by Tissot), two-headed pierced brass hanging lamps, all at Bonniers, N. Y.

Fiberglass ready-made bouclé curtains in champagne, by Vogue.

Hand-printed wallpaper on screens, "Roma" in black and white, by Pageant.

Lower right:

Sofa-bed, table, screen, and lamp same as at lower left.

Swedish teakwood tray (designed by Upsala Sladj), pewter demi-tasse pot with teak handle, tan pottery tea cup and saucer, at Bonniers.

Combed percale sheets and pillowcase in Pink Rose, by Dan River Mills.

"Fine 'n Dandy" pink and gray reversible blanket, blend of wool and llama, by North Star.

Page 121, lower left:

"Riviera" Con-Sealy-Bed, saddle seat, foam rubber cushions covered in textured bouclé in "Coke," sleeps two, by Sealy Mattress Co.

Round table with teak top, beech base; side chair of teak with sisal cord seat;

teak Swedish slide desk; nest of three tables with teak and oak base, all from George Tanier, Inc.

Black and brass hanging fixture, Aspen-splat shade, through Lighting Associates.

Danish white glaze ceramic lamp with square translucent linen shade, by Hansen Lamps.

All seashells, at MacArthur Shell Shop, N. Y.

Pair of painted ceramic fantail pigeon book ends, at Bonwit Teller, N. Y.

"Overtone" gray and white rug, Spunvis (viscose), rayon cotton blend, by Needle tuft Rug Mills.

Pair of pine shutter doors, by U. S. Shutters, Inc.

Lower right:

Duracale double-size white sheets, pillowcases; "Nylo-Star" (nylon-cotton-rayon blend) blanket, both by Fieldcrest Mills.

All other merchandise same as at lower left.

Page 122, top:

Perfect Sleeper Junior Sleep Set, box spring, innerspring mattress on tapered blond legs, by Serta Associates, Inc.

White aluminum and cane chair, Italian import; Hans Wegner oak table with rattan shelf; white stoneware base lamp with pleated paper shade; American scroll, "Birds," by Paul Boone, all at Bonniers.

White ceramic flower pot, through Carbone, Inc.

Green covered ceramic candy dish, at Bloomingdale's, N. Y.

Table radio from Driscoll Decorator Series, available in six color combinations, by RCA.

Bedspread made of "Topsail" cloth in Naples blue, by Wellington Sears Co. Decorative "Lazy-back" pillows, round and square, with removable covers, by Nettle Creek Industries, Inc.

Bottom:

Harvard's "Grecian Modern" lounge, foam rubber mattress, bolsters of rubberized hair, all from Charles P. Rogers.

Lounger covered in "Matador Stripe" cotton fabric, by F. Schumacher & Co. Two-tier Biedermeier side table, walnut and cane with glass top; wooden pedestal coffee table, simulated parchment lacquer octagonal top; Bannister lamp with gold leaf finish, shade of beige silk over paper; gray-white painted Directoire ottoman with down and rubberized hair cushion, all at Hadleigh, Inc., N. Y.

"Rajah" rug in all-over carved diamond pattern, Spunvis (viscose) rayon, by Needle tuft Rug Mills.

Paintings: "A Tar" by Miron Sokole, "Spring's Return" and "March" by William Palmer, at Midtown Galleries.

Decorative "Lazy-back" pillows, round and square, with removable covers, by Nettle Creek Industries, Inc.

Brass bowl, ash tray and cigarette urn, at Bloomingdale's.

Onyx ash tray, leaf dish, cigarette box with malachite trim, all at Bonwit Teller, N. Y.

Onyx ash tray, leaf dish, cigarette box with malachite trim, all at Bonwit Teller, N. Y.

Onyx ash tray, leaf dish, cigarette box with malachite trim, all at Bonwit Teller, N. Y.

Page 123, upper left:

"Wonderlight" summer-weight blanket, ¾ all-wool, ¼ nylon, nylon satin binding, by Springfield.

"African Violet" print on combed percale patterned sheet and pillowcase;

(Continued on page 180)



Space Saver... Wife Saver...

suburban

AMERICA'S FINEST BUILT-IN RANGE

Here, truly, is the one range that has everything you've ever wanted. An extra broiler under the oven (electric models)—now you can bake and broil to perfection, at the same time! And whether you prefer electric or gas, Suburban offers you more space-saving, wife-saving features than any range on the market! Choose from a variety of handsomely styled ovens and cooking tops. In stainless steel or lifetime porcelain enamel colors including the exclusive "Suburban Coppertan"—a beautiful, blendable copper finish with tan overtones—non-scratch and easy to clean! Before you build, buy or remodel, see Suburban.

ELECTRIC: fully automatic oven with "heat seal" door, extra broiler, eye-level controls, "look-in" window, smokeless broiling. Variety of cooking tops including griddle. Easy to clean. Many more wife-saver features.

GAS wife-saver features: same as electric except single smokeless broiler beneath the oven. Cooking tops feature exclusive aeration construction for perfect combustion, maximum economy. Easy to clean.

SAMUEL STAMPING & ENAMELING CO., Dept. HG5, Chattanooga, Tenn. Please send free literature checked:

SUBURBAN GAS BUILT-INS
 SUBURBAN ELECTRIC BUILT-INS
 SAMCO GAS RANGES
 SAMCO GAS HEATERS
 SAMCO GAS FLOOR FURNACE

NAME _____ ADDRESS _____

CITY _____ STATE _____



FLORENCE

All that you'd ask of a travel holiday awaits you in Italy . . . enchanting scenery . . . exciting cities . . . picturesque towns . . . a great and distinctive culture . . . life and color and diversions for every taste. Accommodations for every budget . . . wonderful food . . . superb shopping values . . . economical transportation. De luxe motor coach tours take you everywhere—and reasonably . . . 10 and 20-Day Tickets permit unlimited rail travel . . . special coupons enable motorists bringing their own cars to buy gasoline at reduced prices.

Make this YOUR Italian Summer . . . see your Travel Agent Now!



ITALIAN STATE TOURIST OFFICE—E. N. I. T.

21 East 51st Street, New York 22, N. Y.

CHICAGO

SAN FRANCISCO

NEW ORLEANS

333 N. Michigan Ave.

St. Francis Hotel

International Trade Mart

SHOPPING INFORMATION *continued from page 179*

sheet available in three sizes, also fitted bottom sheet, by Bates Fabrics. All other merchandise is the same as listed for page 122, top.

Upper right:

Square-arm Lawson sofa-bed, by Sylcon Management Associates.

Wrought-iron antique painted plant stand; one of nest of square brass tables with glass shelves, on casters; brass tray with gallery edge, all at Doris Dessauer, N. Y.

White milk glass pitcher, glass, through Mittledorfer Straus.

Painting by Linda Lindeberg, at Bertha Schaefer Gallery.

"Campania" cantaloupe, mustard and white stripe, tufted viscose and cotton area rug, by NeedleTuft Rug Mills.

"Laguna" blanket (nylon-cotton-rayon blend); "Morning Glory" patterned sheet printed on white background; white Duracale bottom sheet, all by Fieldcrest Mills.

Lower left:

Slagware cup, saucer, at Doris Dessauer.

"Confetti" border of woven squares in multi-colors on white combed percale sheets, pillowcases, all by Dan River Mills.

"Newport" quality solid color summer-weight blanket of wool and nylon, by Chatham.

All other merchandise is the same as for page 122, bottom.

Lower right:

Nest of brass tables on casters; Italian Biedermeier chair of fruitwood with seat covered in green silk; black metal and brass column lamp and shade; painted wood and glass hour-glass; ceramic bowl of fruit, brass tray with gallery edge, all at Doris Dessauer.

All other merchandise is the same as for upper right.

Page 124:

"Ambassador" Hide-A-Bed opens up into two single-size beds, covered in "Slate" shag mohair, Beautyrest or Deepsleep mattresses, by Simmons Company.

Fantastico Arni marble-top table, brass base, at Italian Marble Mart.

Walnut credenza made by Craftsmen's Village, for Ficks Reed Co.

Page 125, upper left:

Castle Chair Bed with No-Sag steel springs covered by rubberized hair and felt, pin-welt and button trim, legs in Empire or Modern design (also available with arms), by Restonic.

Tile-top table with mahogany frame, through Arthur Leaman.

Brass floor lamp with translucent linen shade, by Hansen Lamps.

Center left:

"Brocade" sheets and pillowcase, by Dan River Mills.

"Wonderlight" summerweight blanket, $\frac{2}{3}$ all wool, $\frac{1}{3}$ nylon, nylon satin binding, by Springfield.

All other merchandise is the same as shown at upper left, same page.

Upper right:

Right and left sectionals by Turn-A-Bed, of foam rubber, with backs of rubberized hair; brass and glass corner table with white micarta top, cane and brass snack tables, all through The Elmer I. Klein Co.

"Natura Morta" oil painting on wood by

Giuseppe Napoli, at Korman Gallery. Brass hanging fixture, by Lighting Associates.

Gold leather cigarette box, blue leather memo box, white leather thermometer, blue leather small screen ash tray, all through Barbros, Ltd.

Pre-Columbian Mexican belt ornament and Haida Indian oil boat, at Alva Studios, N. Y.

Pine shutter doors, by U. S. Shutters, Inc.

White "Ariel Lattishade" blind, by Columbia Mills.

Center right:

"Blue Larkspur" percale sheets and pillowcase, by Dan River Mills.

"Painted Daisy" blanket, blue on white, hand-screened on cotton, by Chatham.

All other merchandise is the same as shown at upper right.

Lower right:

"Apple Blossom" sheets, pink printed on white percale, by Bates Fabrics.

All other merchandise is same as shown on page 124.

How to choose fabrics

Here is the shopping information for the merchandise shown on pages 132-133. For prices on the items below write to House & Garden Reader Service.

Page 132, sketch, swatch, top:

"Alborg" hexagonal motif printed on cotton Clipper cloth, 48" wide.

Bottom sketch, swatch, top left:

"Touraine" printed on cotton Clipper cloth, 48" wide.

Swatch at bottom left:

"Ravenna" block design, tones of blue and metallic gold on white heavy cotton (also available on sheer), 48" wide. All by Waverly Fabrics.

Page 133, top:

Vanity desk with plastic top, slat-back arm chair with panelled back, headboard with bevel edge, of birchwood from "Cadence" group, available in four finishes. Armless lounge chair of spring construction with foam rubber cushion. Revolving-top cocktail table from "Ashcraft" group. All by Heywood-Wakefield.

"Siamese Fantasy" spun rayon sheer shown as curtains, 48" wide (also available on antique satin); "Etruscan" rayon and cotton antique satin, 48" wide, on chair, bedspread and bolster; "Glosheen" cotton, 36" wide, on arm chair, throw pillows, all by Waverly Fabrics.

"Gold Chip" linoleum, metallic gold chips on textured black background, by Sloane-Delaware Floor Products.

"Wunda Weve" loomwoven cotton cut pile accent rug, by Belrug Mills.

Round black tray, Japanese handleless cups and teapot, square desk clock with calendar, patent leather library set with scissors and letter opener, all at Georg Jensen, N. Y.

Artificial marigolds, at Helen Cole, N. Y.

Green opaline box, Italian import, at Bloomingdale's, N. Y.

Small wicker cachepot, file basket, at Basket Bazaar, N. Y.

Antique white and gold leaf modern baroque lamp, at Kardux, N. Y.

"First Steps" oil painting, by Theodore Fried.

(Continued on page 181)

SHOPPING INFORMATION *continued from page 180*

Bottom left:
Alternate color scheme. "Siamese Fantasy" spun rayon sheer, 48" wide (also available on antique satin), by Waverly Fabrics.

Top close-up, at right:
"Dumbarton" cotton, rayon and metallic tweed upholstery material, 48" wide, by Waverly Fabrics.

Center close-up, at right:
"Etruscan" rayon and cotton antique satin, 48" wide, by Waverly Fabrics.

Bottom close-up, at right:
"Gold Chip" linoleum, by Sloane-Delaware.

Care of your carpets

Here is the shopping information for the merchandise shown on pages 156 and 173. For prices on the items below write to H&G Reader Service.

Page 156, top:
Sweepmaster carpet sweeper has dial control for adjusting to carpet thickness, lightweight, extra large dustpan;

available in Inca Green, Aztec Copper, Smoke Gray, by Bissell Carpet Sweeper Co.

Bottom:
Universal upright cleaner has giant-size vibrating brush to loosen and sweep up dirt, suction regulator, disposable paper bags, by Landers, Frary & Clark.

Page 173, top left:
Lightweight (6¾ lbs.) Elektrikbroom hangs on hook for storage, has removable dirt cup, available in two-tone driftwood and copper, by Regina Corp.

Top right:
Swivel-top canister vacuum, ready-assembled, 2-in-1 rug and floor cleaning unit flips over for cleaning rugs or bare floors. Available in Shell Pink, Rich Coral, Cocoa Brown, by General Electric Co.

Bottom left:
Servicemaster Spot Removal Kit contains 6 spot cleaners, spatula, sponge, tissues, brush, Dial-a-Spot chart, booklet on care of carpets, by Wade Wenger & Associates, Inc.

Coming in our June issue:

Complete Summer Cook Book

Outdoor Cook Book by James Beard

Summer Entertaining Cook Book by Myra Waldo

ON YOUR NEWSSTAND MAY 19TH

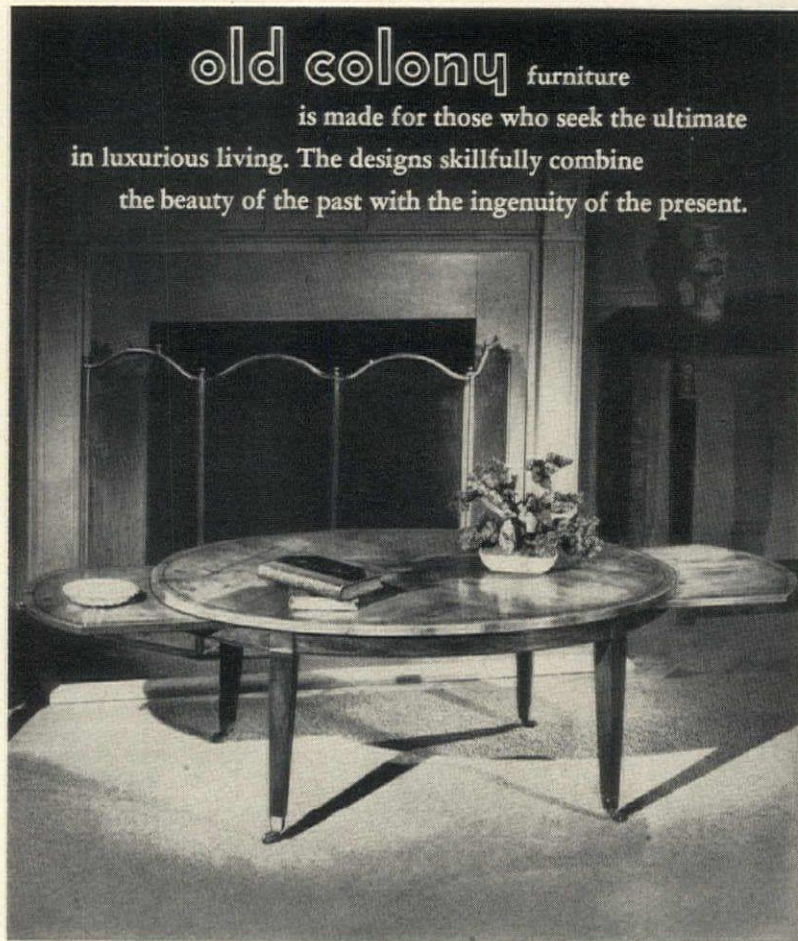

old colony furniture
is made for those who seek the ultimate
in luxurious living. The designs skillfully combine
the beauty of the past with the ingenuity of the present.

THE CLIFTON—a charming oval mahogany Coffee Table. Top and slides are in richly textured imported English yewwood. Length 42", width 28", height 17". Extended length, 70".
OLD COLONY FURNITURE COMPANY • NASHUA, N. H.
One of America's Most Distinguished Furniture Makers

THE *Casual* FURNITURE FOR AN EASIER WAY OF LIFE **ALUMINUM** MAKES IT LIGHT... **SARAN** WEBBING MAKES IT COLORFUL... *Sunray* MAKES IT BEST!



And it has to be best to shine through all kinds of wear and weather the way it does . . . to stay just as bright as new for years! 25 gleaming advance-design styles, including chaises and contours that fold away compactly for easy storage, or to go with you on trips!

Amazingly moderate-priced at these and other fine stores:

- Akron, O. . . . A. Polsky
- Buffalo, N.Y. . . . J. N. Adam
- Chicago . . . Marshall Field
- Cleveland . . . Higbee Co.
- Lincoln, Neb. . . . Miller & Paine
- Pittsburgh, Pa. . . . Jos. Horne
- St. Louis, Mo. . . . Scruggs
- Youngstown, O. . . . Strouss, Hirschberg



Sunray Chairs INC.

SEND 10c IN STAMPS FOR COLOR BROCHURE. SUNRAY CHAIRS, INC., MIAMI 42, FLA.



Over 80,000,000 home windows and doors are now screened with beautiful, durable

ALCOA ALUMINUM! HOW ABOUT YOURS?

Your home takes on new beauty, new comfort, new value when you protect windows and doors with screening of ALCOA Aluminum. There is no worry about maintenance or replacement. It lasts indefinitely because the ALCOA special alloy wire resists wear and weather, rust, fire, rot, sagging. It will not stain sills or side walls, can be left up all year round.

For your present home,
for the home you're planning...

Be sure you ask for combination windows and doors or framed screens made with long-lasting ALCOA Aluminum screening. You'll get the finest screens you can buy... beautiful, dependable screens made by America's top manufacturers.

ALCOA does not make combination windows and doors or framed screens. We do supply manufacturers with corrosion-defying ALCOA ALUMINUM for frames, and non-staining ALCOA ALCLAD wire for screening.

ALCOA  **ALUMINUM**

ALUMINUM COMPANY OF AMERICA

HOUSEHOLD SHORT CUTS

New kitchen tools and accessories for the young homemaker

From scales to kettles, here are the latest kitchen helpers to get every young bride off to a good start. You'll find that they're ideal for shower, hostess or housewarming presents, and each is as eye-catching as it is indispensable.



Covered pans have a dozen uses: baking, storing, carrying foods to picnics. Oblong pan is just right for baking biscuits, apples, coffee cakes; deep enough to store frosted cakes, \$2.50. Loaf pan for meats, salads, ice cream, \$1.35. Square size for ready-mixes and standard cakes, candy, \$1.25. All aluminum, *by Mirro.*



Kitchen tools of fine stainless steel are formed all in one piece with no dirt-catching crevices. Eight piece set: generous spoon, perforated ladle, spatula, soup ladle, pancake turner, pouring ladle, fork and hanging rack, \$20. Won Good Design Award label for excellent styling. *Franken*

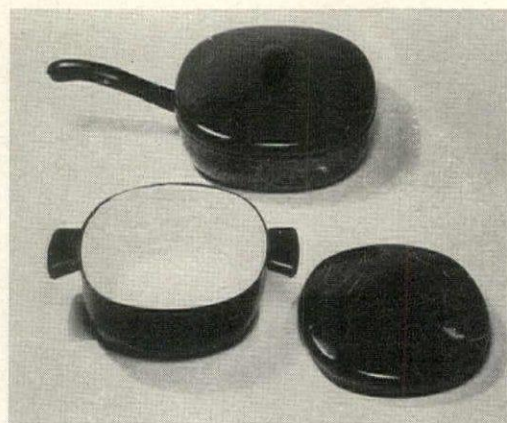

Pots and pans take on new shapes, new color combinations. Continental Ware is porcelain enameled in marbled black with white inside over heavy steel for durability, squared in shape for good looks. Chicken fryer, \$8.00; casserole saucepot, 2½ qts., \$7.50. *By Belmont Co.*

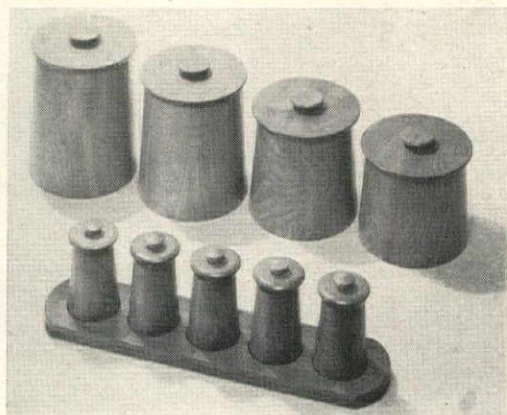

Wooden canisters of birch for the modern kitchen. Impregnated finish makes them durable, washable. Set of 4 from 5½" to 8" with natural or black lids, \$24.95. Spice set on tray, \$11.95. Salt shaker, pepper mill to match, \$6.95. *Gladmark Woodenware.*



Cart has a two-fold purpose. Top lifts off to use as serving tray. Roll it out to the porch or terrace all set to serve your guests. Use it to save steps, give you more working area in the kitchen. In blonde, gray, green or charcoal wood-grain Coscoat finish, black or chromed steel legs, \$14.95. *By Cosco.*

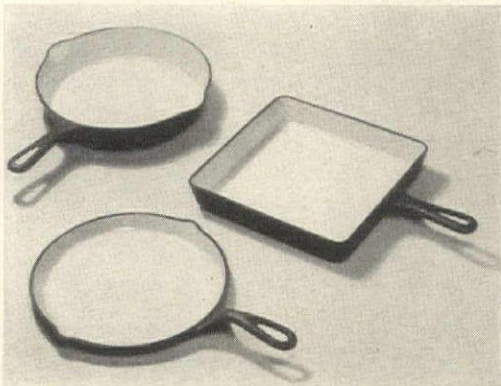

Cast iron utensils have come a long way in smart styling since grandmother's day, yet retain all the fine cooking qualities. The new Quaker Ware is black iron burnished to a satiny sheen outside, lined in white porcelain. Three from the line: skillet \$3.95; square skillet, \$4.50; griddle, \$3.50. *Griswold Mfg. Co.*



Instant coffee or tea maker heats water fast, but won't boil over. It's the dual controlled heat that brings 4 cups to a boil in 3 minutes, 10 cups in 7 minutes; then keeps it at constant temperature for second and third servings. Signal light tells when ready to serve. Ideal, too, for soups, baby foods, cooking eggs, \$24.75. *Sunbeam Corp.*

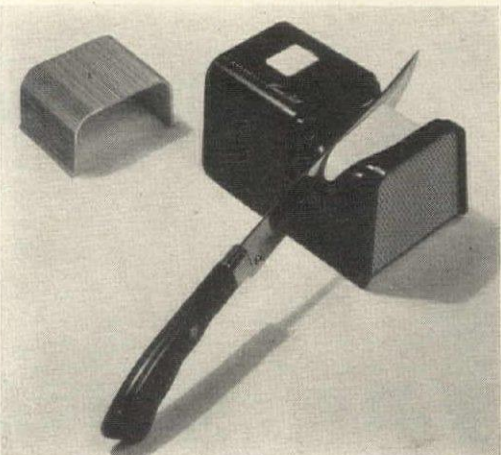

Knife sharpener keeps cutlery at its keenest. The wheels of this Carvel Hall electric sharpener are so designed that you automatically place the knife blade at the exact angle to get a good edge. Compact, handsomely designed in black and white with a striated copper cover to protect grinding wheel from dust and grit. Can be mounted on the wall. \$14.95. *Bridgell, Inc.*

(Continued on page 184)

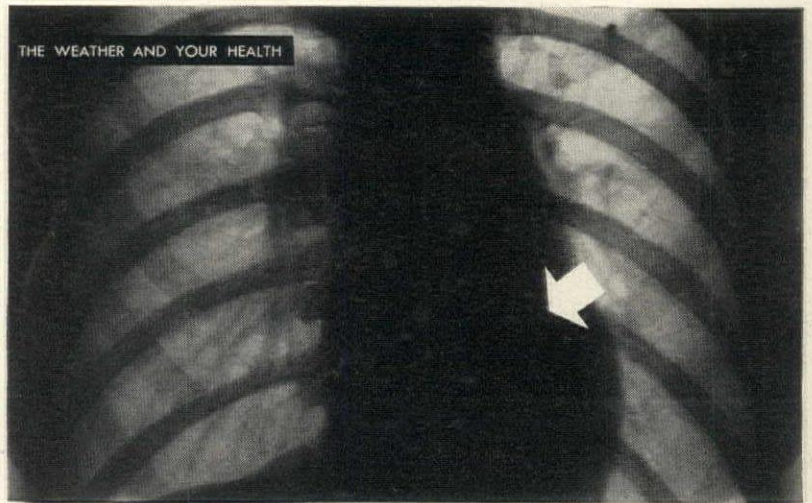

Actual unretouched X-Ray of the human heart

THIS IS YOUR HEART

How hard does it work when the temperature goes to 95°?

Just normal activity in 95 degree heat can put as much strain on your heart as shoveling snow in winter!

That's why a Philco Air Conditioner is a *necessity* in your home or office. It protects your health while bringing you cool comfort and restful sleep on hot, humid days and nights. It eases the strain on your heart—filters out lung-damaging fumes, dust and smog—protects the young against hot weather rashes and prickly heat—helps old folks withstand the rigors of summer heat and humidity—brings amazing relief to many asthma, hay fever and allergy sufferers.

ESCAPE VITALITY-DRAINING HEAT WITH A PHILCO® Air Conditioner

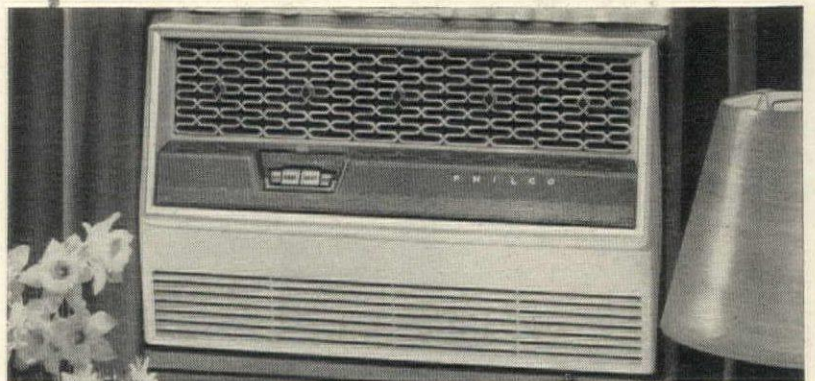

PHILCO 106-M

Philco leads again for 1955 with the most advanced air conditioner developments. The *Comfortimer*—automatically turns the unit on and off. *Automatic Temperature Control*—prevents overcooling. *Heat Pump* models—heat as well as cool. Plus 18 years of leadership in dependability and performance.

Mail Coupon Below for Free Booklet

Philco Air Conditioners, Dept. S-5
Post Office Box 570, New York 46, N. Y.

Send me, without obligation, your FREE booklet, "The Weather and Your Health."

Name _____

Address _____

City _____ Zone _____

County _____ State _____

Check here if you would like a free air conditioner survey of any room or office.

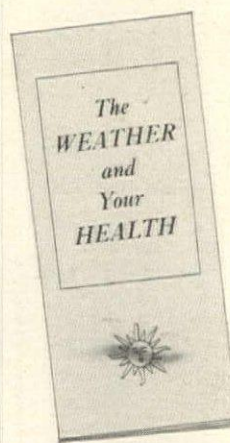

SEND FOR THIS FREE BOOKLET No Obligation!

NEW KITCHEN TOOLS *continued from page 183*



**SEAL THE SURFACE
STOP WATER
FROM DESTROYING THE
MASONRY OF YOUR HOME**



The
THORO System
SINCE 1912

For added beauty of surface finish in pastel shades use QUICKSEAL
Seal the masonry walls and keep water out of your home with THOROSEAL
Stop those troublesome leaks in your cellar walls with WATER-PLUG

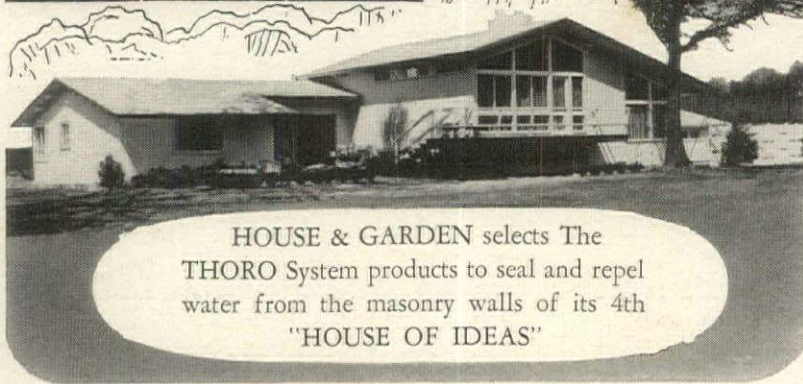

HOUSE & GARDEN selects The THORO System products to seal and repel water from the masonry walls of its 4th "HOUSE OF IDEAS"

**EXPERIENCE
COUNTS!**

Buy the best first

**GET OUR PICTORIALLY DESCRIBED
LITERATURE "HOW TO DO IT"**

STANDARD DRY WALL PRODUCTS, INC.
NEW EAGLE, PENNSYLVANIA

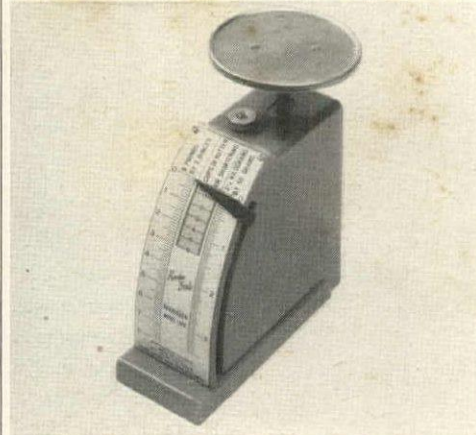

Recipe scale for measuring cake ingredients assures uniform baking results and saves washing greasy cups. Just put wax paper on the platform, measure shortening on it with a spatula; indicator shows cupful weight. Goes to 8 lb. in ounces, up to 3½ kilos for foreign recipes. Stainless steel platform, red plastic body. Price, \$3.95. *By Hanson Scale Company.*

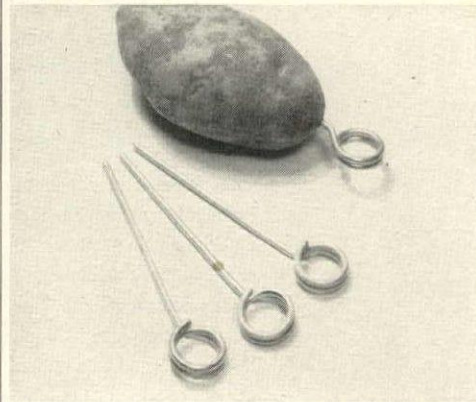

Skewer nails of aluminum cut potato baking time in half. Greased and inserted lengthwise, they carry the oven heat to the center of the potatoes, speed up baking, keep them from bursting and make them fluffy throughout. Set of six, 29c. *Nichols Wire & Aluminum Co.*



Whistling tea kettle now comes in color to match Royal Dru porcelainized cast-iron kitchen utensils. Holds 30 oz. In Delft green or Delft blue with hand decoration, \$7.95. *Evans International.*



Perforated spoon has three handy uses: drains, cuts, serves. Big enough for generous servings, it drains vegetables or cuts them with the serrated edge into serving portions. Especially good for watery vegetables such as cauliflower, broccoli, or peas. Chromium plated over brass, \$1.29. *Wm. F. Mayer.*

GRIGSBY

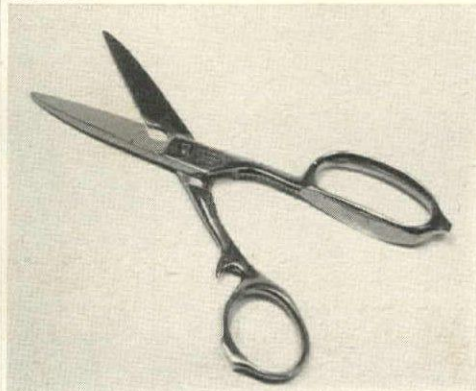

Shears like these are as useful as an extra pair of hands in the kitchen. They have a dozen daily uses: they cut through poultry bones, dice meat, trim fish, shred vegetables, cut fruits and flowers. They open bottles, screw caps and substitute for tack hammer, screw driver. Flint stainless steel, \$4.95. *Ekco Products Co.*

(Continued on page 187)

A Smart New "Custom-Line" **NATIONAL HOME**



For a finer home, a better investment
 . . . build the **NATIONAL** way!

The smartly-styled National two-level home shown in the above photograph was designed by Charles M. Goodman, AIA, master architect of spacious homes for pleasant living. From the dozens of superbly different floor plans of the "Custom-Line," you select the one best-suited to your needs and most pleasing to your taste . . . for a home that is distinctively, individually yours.

Every detail of exterior and interior construction shows the superb quality and craftsmanship that distinguishes a National home . . . sophisticated color styling, abundant closet and storage space, skillful layout of rooms for maximum enjoyment of home life.

If you plan to build in the \$20,000-to-\$40,000 price range, and want more house for your money, send for full-color book showing all 1955 designs and floor plans. Write National Homes, Dept. HG-55, Lafayette, Indiana.

Actual photograph of two-level "Hollybrook" by National Homes. It may be had with from 3 to 5 bedrooms, two or more baths, garage, etc. It is adaptable to any rolling terrain.



The "Hollybrook" living room is typical of the spacious proportions and beauty of all National "Custom-Line" homes.

WHATEVER YOUR TASTE OR DESIRE IN A HOME,
 THERE'S A NATIONAL DESIGNED TO MEET IT . . .

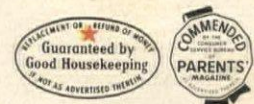

All National Homes prefabricated panels and structural parts, as they leave our assembly plants, carry the Good Housekeeping Guaranty Seal and Parents' Magazine Seal of Commendation, as advertised therein.

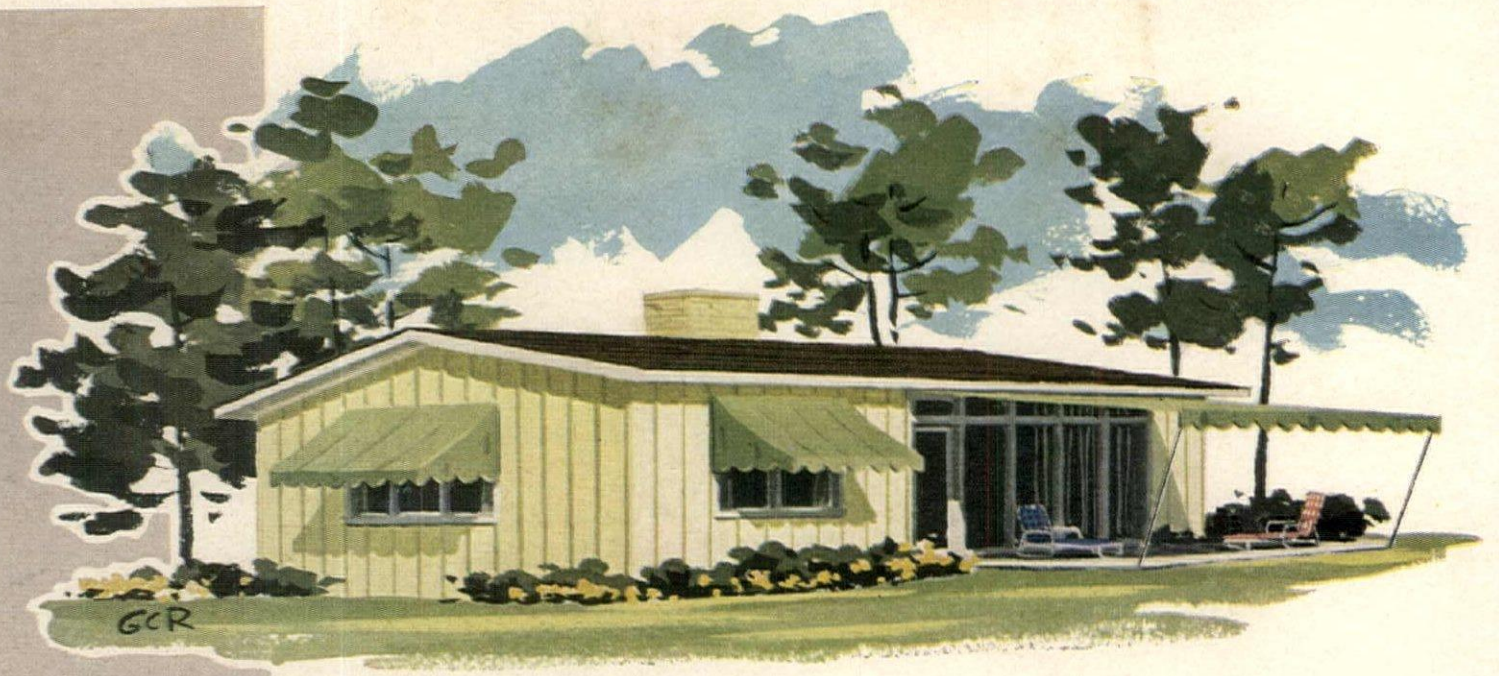

Only awnings made of **CANVAS** give you so much comfort, color, styling



Increased Area for Outdoor Living

A colorful stretch of canvas shading patio or terrace extends your living area to the cool out-of-doors.



Comfort on Summer's Hottest Days

By keeping summer heat outside your home, canvas awnings reduce room temperatures as much as 8 to 15 degrees.

Canvas awnings can be bought for about 1/3 the cost of rigid types

Compare the soft, graceful look of canvas awnings with other types . . . compare their easy flexibility that lets you have shade when you need it, sunlight when you want it . . . and compare the price! You'll find you can enjoy all the advantages of colorful canvas awnings for about one-third the cost of so-called permanent awnings. What's more, you can "re-decorate" with a bright new change in fabric every five years for no more than the maintenance expense of rigid types. Talk it over with your local canvas awning manufacturer. You'll find him listed in the yellow pages of your phone book.



Canvas Awning Institute, Inc. and National Cotton Council



The Canvas Awning Institute, Inc., is organized to marshal every resource of art, science and industry in making available better fabrics, better awnings, and better service.

P.O. Box 1851 • Memphis, Tenn.

NEW KITCHEN TOOLS *continued from page 184*



Sliceholder makes dicing, slicing, shredding vegetables easier, safer. Holds food firmly, protects fingers. In natural wood, it slips into wall rack holding 3 knives. \$2.95 complete. *Roblex Products.*

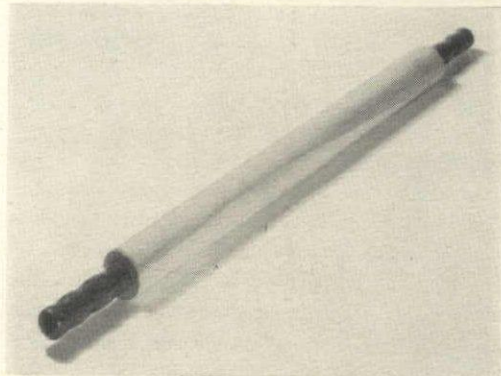
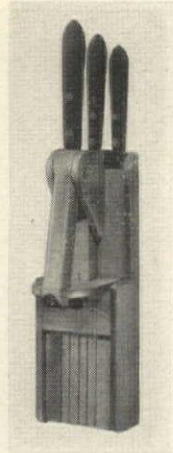

Rolling pin for turning out tasty pizzas is long enough to roll dough out to fit the biggest pan; thin enough to handle lightly for a crisp crust. Of hardwood, 23" long, 1½" diameter, red handles, \$1. with pizza recipes. *Ekco.*

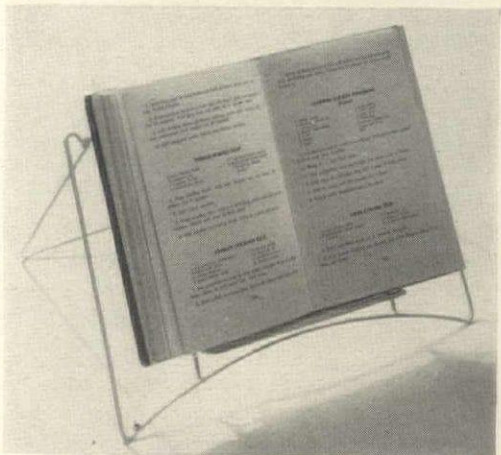

Book stand in the kitchen leaves your hands free, your eyes on the recipe, your cook books clear of spots from grease, flour, water. Adjustable, washable and folds flat for storage, \$2.50. *Import by Hanlan Assoc.*



Oriental tools of brass colored aluminum are a gay note in the kitchen, fun to use, fun to own. The fork ladle is fine for draining spaghetti; cone-shaped skimmer and ladle have deep bowls; grater has catch-all bottom to hold shreds, \$1 each. Set of 3 mixing bowls, \$3.75. *From Hinton-Watumull.*

GRIGSBY

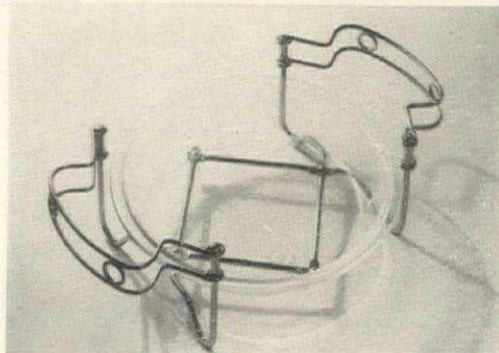

Hot dish holder expands to fit any size or shape baking dish. Protects your hands when carrying hot casseroles from oven to table; prevents marring of table tops. The Teakoe in chromium 4½" high, expands from 6½" to 13½", \$1.95. *Teamakers, Inc.*

*perfect for your
living room...*

knotty white pine

by  *Habitant*

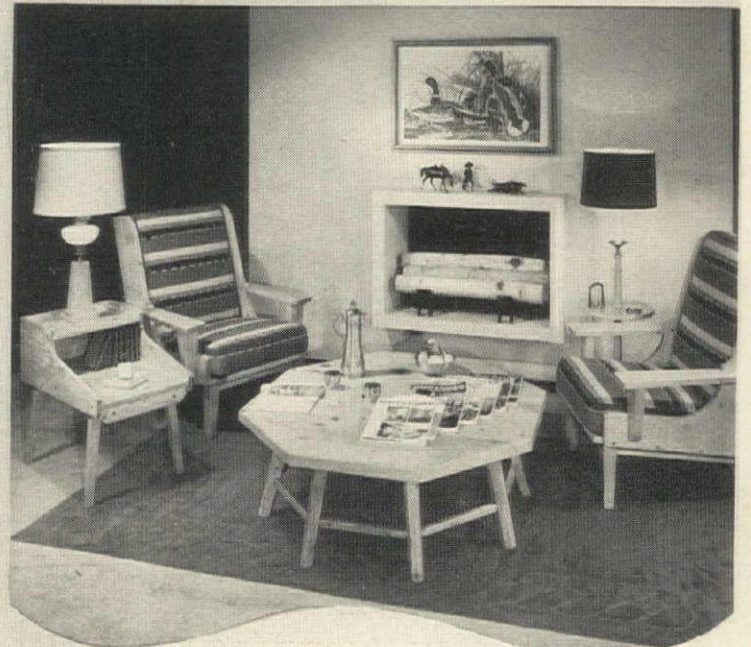

Beauty by nature; design by Habitant . . . for you! Tradition blends with contemporary ideas in this Knotty Pine living room group. You can see the deft hand of designer Mason Walker in the lines of this handsome informal furniture . . . interpreted by Habitant, the originator of fine Knotty White Pine. Habitant will enhance the appearance of any room in your home and is available in traditional Autumn Brown, or the lighter Smokey Pine finish. It wears well and adds beauty to any setting. Write us for the name of your nearest dealer . . . we will include our colorful 1955 brochure and booklet "The Romance of Pine".

Typically handsome Habitant furniture for other rooms of your home:

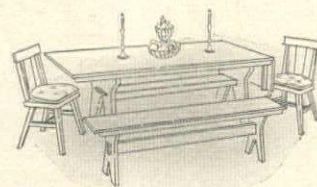

DINING ROOM



RECREATION ROOM



BEDROOM

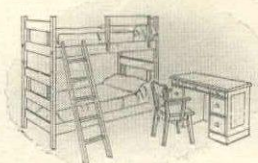

YOUTH'S ROOM

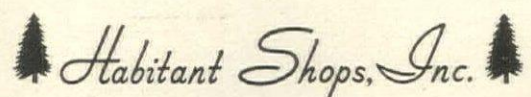
 *Habitant Shops, Inc.*

BAY CITY 3, MICHIGAN

179

"FOR THIRTY-FIVE YEARS . . . THE HABITANT LINE . . . PERFECTION IN PINE"

AM I MY BROTHER'S KEEPER?

What sort of future has Sang Gi, crippled by a bit of shrapnel? What are his chances, begging on the streets of Seoul, with his homemade crutches? He has no home, no parents, no schooling. He has a good and intelligent face, but—?

Is his future any business of mine? Should I be concerned with cripples and the needs and suffering of others? When I have enough to eat should I be worried because others don't, including little children? Should I care, when I was lucky enough to be born in America instead of India, where the majority of people do not get enough to eat and some are actually starving? What is the reason I was not born in Korea, like Sang Gi? There are



still 35,000 homeless children in Korea. Why don't I live in a hut made of rubble, old tin cans and half rotten scraps of wood in Southern Italy, Hong Kong or in a crowded Austrian refugee camp? Why don't I happen to be a man with a job in Calcutta, working steady every day for long hours, who sleeps in the streets every night because my job does not pay me enough to share even a single room with a dozen other persons—a room without a stitch of furniture or protection from flies, swarming with bed bugs and without any sanitary arrangements whatever?

I am a Christian. Does that make me my brother's keeper? When my stomach is full must I be concerned about others, whose stomachs are empty? Must I? Am I *compelled* to think about these others? Or is it just, God helping me, that I *want* to think about them and because I have a heart, desire to help them?

No gift is too small to give a child a bit of bread. Or you can have some pitiful, homeless and hungry child brought into a Christian Children's Fund orphanage-school and be given a decent chance in life by "adopting" a child. The cost, \$10.00 a month, is the same in all of the following 28 different countries: Austria, Borneo, Brazil, Burma, Finland, Formosa, France, Free China, Greece, Hong Kong, India, Indochina, Indonesia, Italy, Japan, Jordan, Korea, Lapland, Lebanon, Macao, Malaya, Mexico, Okinawa, Pakistan, Philippines, Puerto Rico, United States and Western Germany.

Incorporated in 1938, CCF is the largest Protestant orphanage organization in the world.

For information write: Dr. J. Calvitt Clarke

CHRISTIAN CHILDREN'S FUND, INC.

RICHMOND 4, VIRGINIA

I wish to "adopt" a boy
 girl for one year in

Please send me further information.

(Name country)

NAME.....

I will pay \$10 a month (\$120 a year). Enclosed is payment for the full year first month . Please send me the child's name, story, address and picture. I understand that I can correspond with the child. Also, that there is no obligation to continue the adoption.

ADDRESS.....

CITY.....ZONE.....

STATE.....

Gifts of any amount are welcome.

Gifts are deductible from income tax.

I cannot "adopt" a child but want to help by giving \$.....

BUILDING: MECHANICS OF LIVING

Nine new products to make your home a pleasanter place to live in



Circuit breaker fuse protects your wiring against overloads and shorts; never blows out. Fits standard fuse socket. Made in 15, 20, and 30 ampere sizes. \$1.50 each. Mechanical Products, Incorporated, Jackson, Mich.

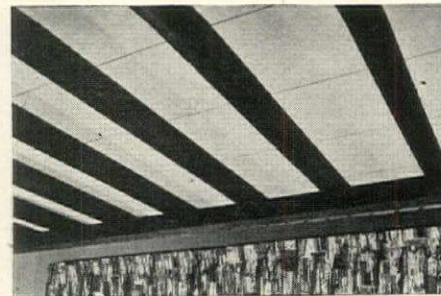

Finished ceiling, roof deck and insulation are combined in one material. Made of layers of insulation board laminated with waterproofed adhesive. Best for flat or low-pitched roofs. Approx. cost per sq. ft., 2" thick, 35c. Insulite Div., Minnesota and Ontario Paper Co., Minneapolis.

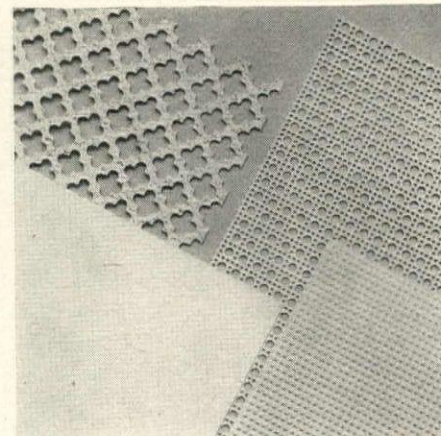

Aluminum for all-around home use comes in plain, embossed and perforated sheets. Made to order for do-it-yourself uses. Aluminum is rustproof, light and strong. You can bend it, saw it, plane it and shape it, using ordinary hand or power tools. Average price for 3' x 3' sheet is \$2.75. Reynolds Metals Company, Louisville 1, Kentucky.

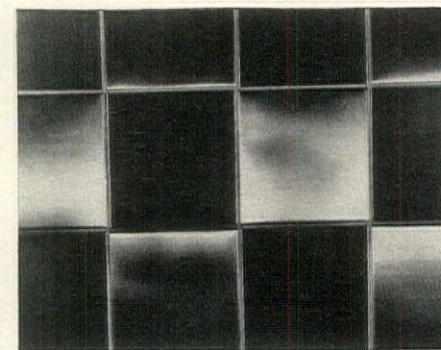

Copper wall tile is tarnish-proof and easy to install with mastic. 4 1/4" square with beveled edge, tile has synthetic enamel surface resistant to chemicals. Excellent for kitchen, bar, playroom or around fireplace. Buy from lumber yard or flooring contractor at about \$1.85 square foot, including mastic. Vikon Tile Corp., Washington, N. J.

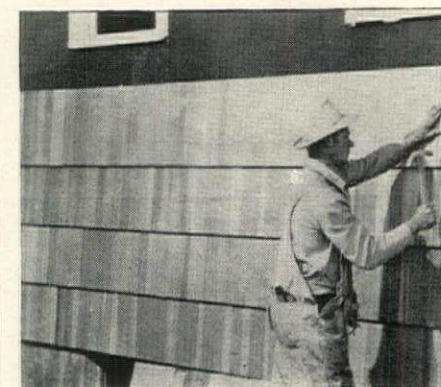

Shingle siding, 8' long, costs less because it can be installed faster than small shingles. Needs no layer of shingles underneath. Can be nailed directly to sheathing or to studs if building codes permit. Each panel is 18" high by 8' long. Approximately 17 1/2 square foot. The Shake-a-Ply Company, North Portland, Ore.

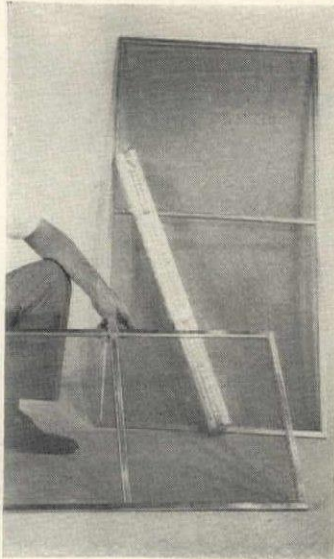

Screen kit contains everything you need for an easy-to-assemble aluminum screen. Miter box for cutting frame sections, cross brace, corner locks, screws, hinges and glass fiber screen cloth are all included. Hammer, saw, screwdriver and sharp knife are only tools needed. Full screen fits any window up to 48½" x 72"; half-screen sizes up to 48½" x 48½". Prices range from \$3.82 to \$9.48 per window. American Screen Products Company, Miami, Florida.

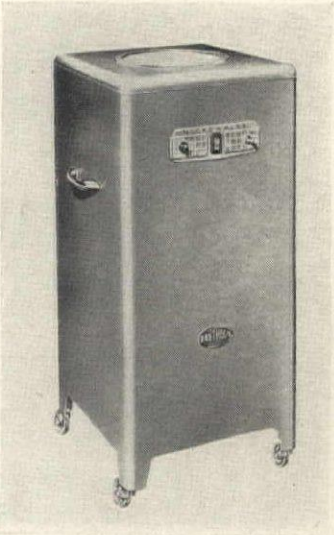

Portable room air cleaner works electrostatically, removes 99.2% of all airborne impurities. Compact unit is 15" wide and deep, 30" high. Operates on 110 volt AC current. 40 watt power cleans 200 cu. ft. of air per minute. Weighs 65 lbs. Excellent for those who suffer from hay fever, asthma, other allergies. Approximately \$229. Raytheon Mfg. Co., Waltham 54, Massachusetts.

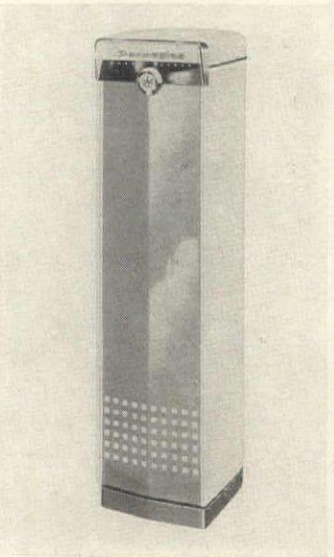

Water heater in aqua, copper and white has an eye-level temperature control knob. New color, shape and ease of operation make this heater ideal for kitchen-utility room installation. Gas or electric models have three degrees of heat: "Warm," "Normal" and "Hot." Approx. \$150 for 30 gal. gas heater. A. O. Smith Corporation, Milwaukee, Wis.



Wood stepladder stays level and firm on uneven surfaces. When you stand on it, patented hinge adjusts ladder to level position and stays put. Available in hardware, department and paint stores in a complete range of standard sizes. Approx. \$1.50 per foot or \$7.50 for a 5 foot height. The Richbilt Manufacturing Co., Cincinnati, Ohio.

Kaiser Aluminum

Shade Screening

PATENTED

IS **Alodized**

WITH ALODINE®

FOR EXTRA PROTECTION



When the hot weather season hits, Kaiser Aluminum Shade Screening will keep your rooms shaded and cool — as much as 15 degrees cooler. Moreover, it combines the insect protection of standard wire mesh screen with the privacy and shading value of venetian blinds.



Kaiser Aluminum Shade Screening is unpainted. Its soft, attractive matte-green finish is produced by Alodizing. This decorative value of the "Alodine" finish is enhanced by the greatly increased corrosion resistance characteristic of Alodized aluminum.

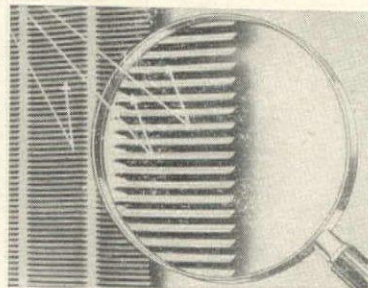

Tiny slanted louvres, shown in the magnified view, reflect sun rays away from your windows but permit non-glare light to enter the room.

If it's aluminum, be sure it's Alodized

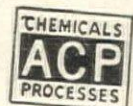

Pioneering Research and Development Since 1914

AMERICAN CHEMICAL PAINT COMPANY

AMBLER, PENNA.

DETROIT, MICH.

NILES, CALIF.

WINDSOR, ONT.

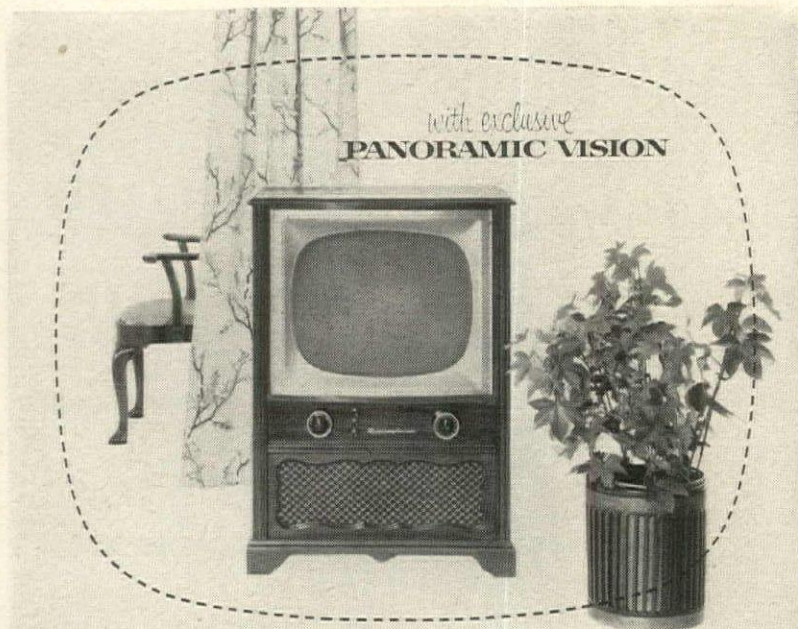

"there is nothing finer than a
STROMBERG-CARLSON®

THE CHIPPENDALE... Console of African mahogany veneers in 18th century styling. 21-inch picture with patented Panoramic Vision for room-wide viewing. Two speakers. Tinted safety glass for unique viewing comfort. Illuminated station selector. Super-powered chassis for finest reception.

TELEVISION MODELS FROM \$189.95 INCLUDING EXCISE TAX AND WARRANTY. SLIGHTLY HIGHER SOUTH AND WEST
 STROMBERG-CARLSON COMPANY, ROCHESTER 3, N. Y.

Blossom Flite

Gaily colored blossoms tossed about by Spring's gentle breezes is the theme of this colorful art pottery by Hull. So smart for any home . . . so harmonious with any decor are the Charcoal-Pink and Blue-Metallic Green color combinations. Blossom Flite is styled in 15 lovely, graceful pieces.

A Golden Anniversary
 Contribution to Good Living
 by the Master Potters of
HULL POTTERY CO.,
 CROOKSVILLE, OHIO

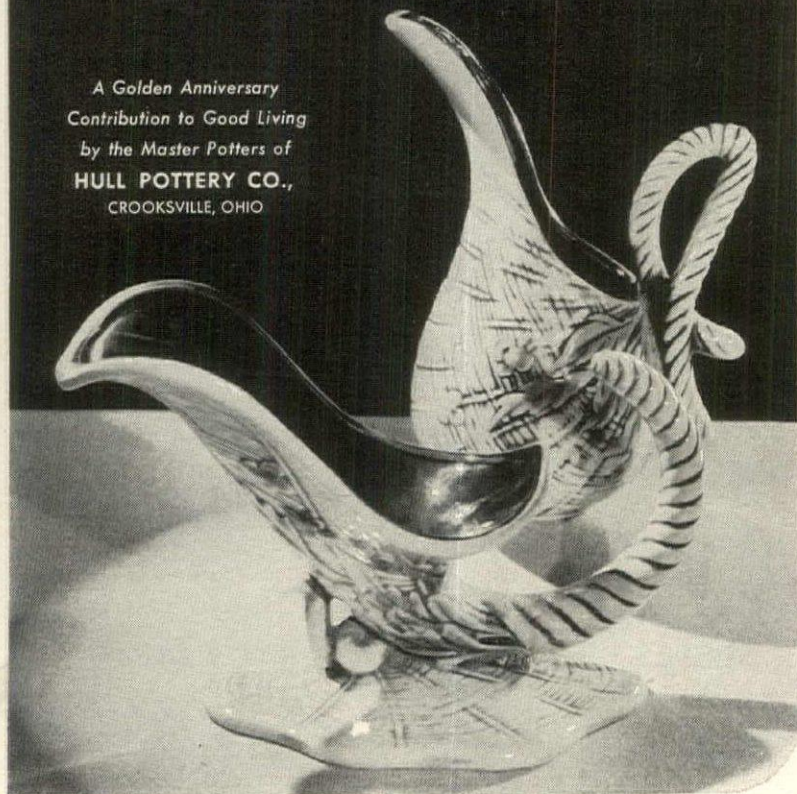

Eight new ways to fold table napkins

Fringed rolls are easy to make and look pretty with any place setting. To make, fold bottom edge up to meet a point about $\frac{1}{3}$ of the napkin width. Fold the top edge down to form a slightly narrower fold. Press folds with warm iron and roll into a cylinder.

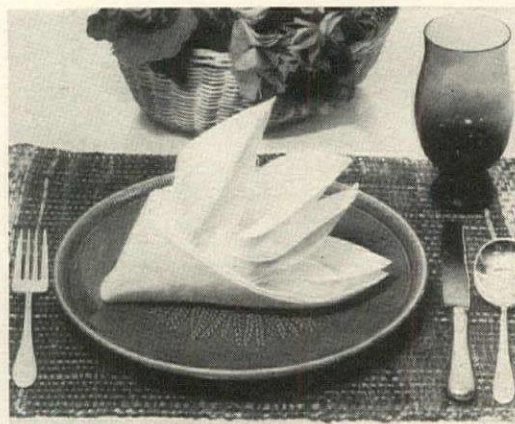
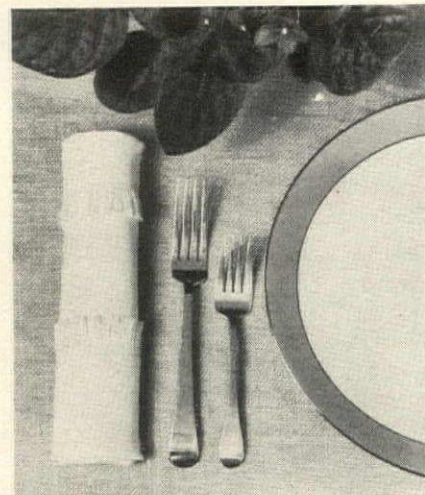

Cockscorns lend an air of festivity to a table and they're fun to make. Fold napkin in half twice, forming a 4-thickness square. Fold again into a triangle. With free points of napkin toward you, bring the open sides of triangle to meet. Tuck overlapping ends under, pull up points for comb.

Openwork folds are a good solution for scalloped napkins. Turn top edge down to meet a point about $\frac{1}{4}$ width of the napkin. Turn bottom edge up until it's about 1" from the other edge. Now turn napkin over, fold left edge toward you about 1" and bring right edge to about 1" from left. Fold napkin in half by tucking right side under.

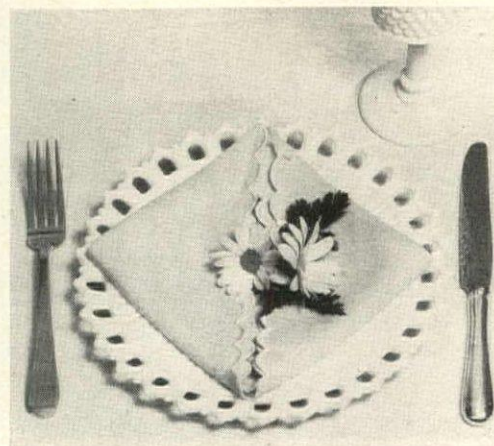

Scalloped center fold is made with a square napkin (one with contrasting edge is very effective). Fold in half to form triangle and repeat to form second triangle. Bring long points of triangle to meet at top point. Press folds down and lay a fresh flower on top.

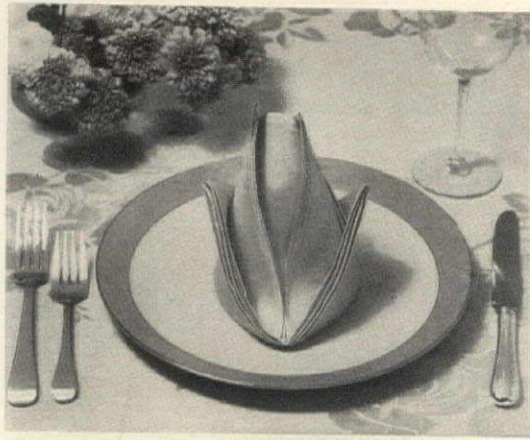

Dutch cap is made by folding a napkin into 3 equal parts. Turn both sides in to meet at center. Fold top corners down to form triangle. Turn napkin over with point of triangle down. Tuck corner pleats one into the other to make cap with pointed peak.

Pleated center fold is made with a perfectly plain napkin. Turn opposite ends of napkin in slightly and press with warm iron. Bring the folded ends to center until they meet. Press. Take the remaining folded ends toward the center until they almost meet and press. Fold open ends to meet in back.

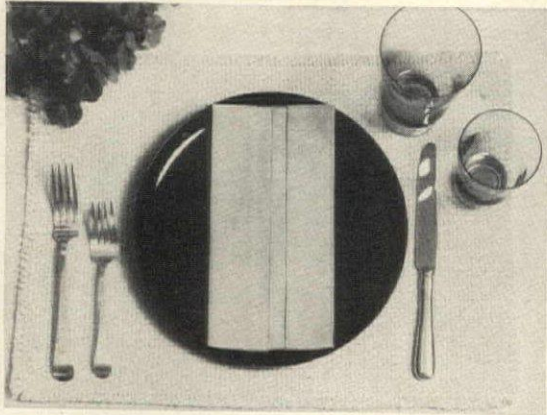

Rose fold is fun to make, pretty to look at. To make it, bring the 4 corners of a napkin in to meet at a center point. Repeat step with the new formed square. Turn napkin over, bring 4 points to center again. The remaining steps consist of pulling out hidden corners to form the petals. Set fresh flowers in the center.

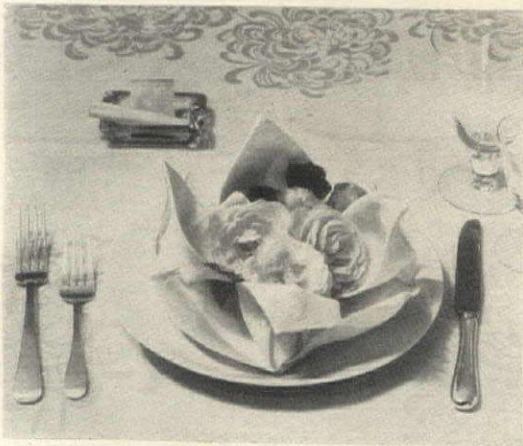

MIEHLMANN



Slipper fold is made by folding a napkin in 4 equal parts, lengthwise. Fold both top corners down to meet in a straight line. Take left outer edge and fold toward center. Repeat step with right outer edge so that both meet. Now fold both sides of napkin in together. To form back section of slipper cuff, take rear front flap and fold under and up. Take remaining rear flap, turn down and tuck point into fold of slipper. Use remaining flap, fold down on both sides for cuff.

For a set of illustrated instructions on folding these napkins, write to H&G Reader Service, 420 Lexington Ave., New York 17, N. Y.

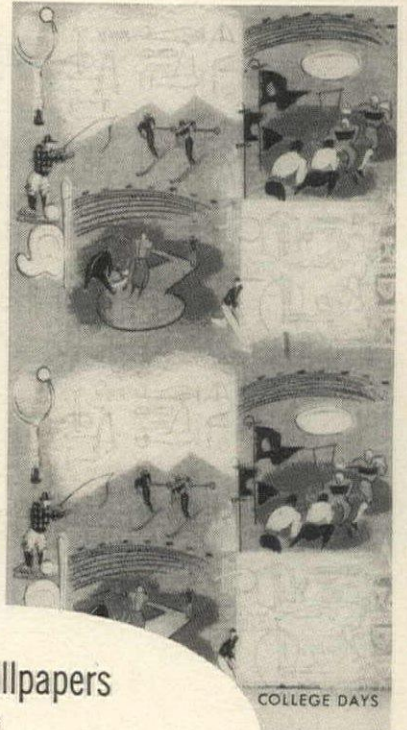
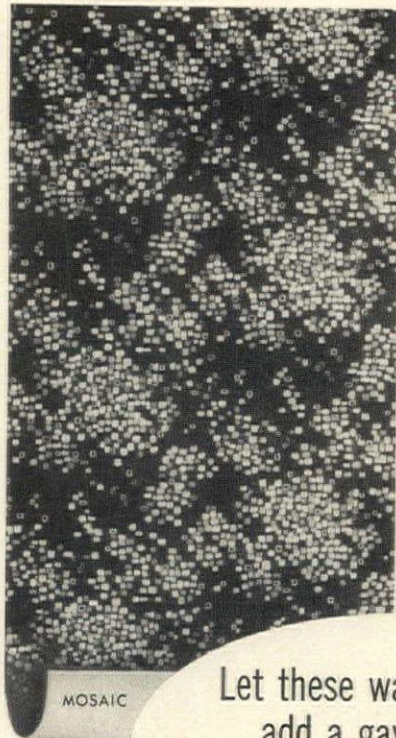

Let these wallpapers add a gay, enchanting color note to your rooms...

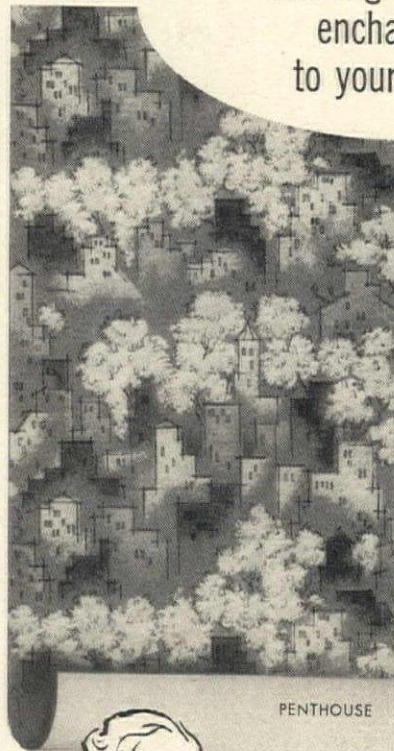

from the **golden book of the american holiday collection**

designed by *James Seeman*

The most delightful collection of popular priced wallpapers you've seen in ages... Many are correlated with textures that are superbly rich. From 2.25 up...

Write for free 4-page booklet showing 37 different designs in color.

James Seeman **DESIGNS, INC.**

134-12 Atlantic Avenue, Dept. HG-55, Richmond Hill 19, N. Y.



CRYSTAL
Fruit Bowls

GLAMORIZE TODAY'S LIVING

1955's cleverest home-makers are again capturing the inimitable artistry of natural fruits in home decor with brilliant, hand-wrought West Virginia Glass crystal Fruit Bowls . . . now available in so many interesting designs and sizes!

When buying glassware, look for this blue and gold label identifying West Virginia Glass. It's your assurance of hand-blown, brilliant crystal—smart, modern design—superlative quality—at conservative prices. At gift, jewelry and department stores. For name of nearest dealer, write West Virginia Glass Specialty Co., Weston, W. Va. (Member Glass Crafts of America.)



WEST VIRGINIA Glass



red
and gold!

TA45 PICNIC TABLE,
A41 ARM CHAIRS:
slender planks of natural
redwood with gold anodized
aluminum frames; about \$55.
for the table, \$30. each for
the chairs; sold in furniture
and department stores,
and through decorators.

THE TROY SUNSHADE CO. • TROY 10, OHIO

Send 10¢ in coin to Troy 10, Ohio,
for booklet on casual decorating.

The picture dictates the frame

Choosing the right frame and mat is a matter of judging size, weight, details and coloring in relation to your picture. Here are five examples of different periods and types of art, each framed two ways to show you some common faults in framing and how to correct them.



Wrong



Right

Cézanne water color loses some of its strength and vitality when it is put in a clumsy, overpowering frame (left), and its delicate color washes are drained by the yellow mat. Simple, linear frame (right) with natural linen mat and narrow gold insert brings it back to life.

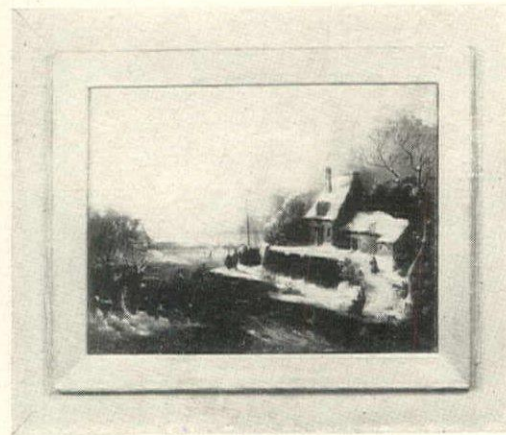

Wrong

Dutch landscape of the 18th century requires a frame that adds to its feeling of perspective. The severe frame (above) flattens the details of the landscape and darkens the colors. The gold-washed period frame (bottom right) sharpens the details and mood of the picture. Linen insert provides just the right amount of separation between the picture and frame.

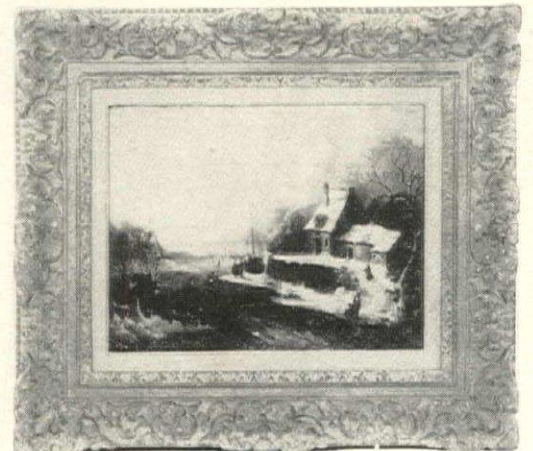

Right



Wrong

Right

Oil portrait by 15th-century Flemish painter Memling is far more impressive in a simple setting (right) than in an ornate gold frame (left). Carved frame and wide mat are out of scale with the picture. Straight wood frame with narrow velvet insert adds to the character and dignity of the portrait.

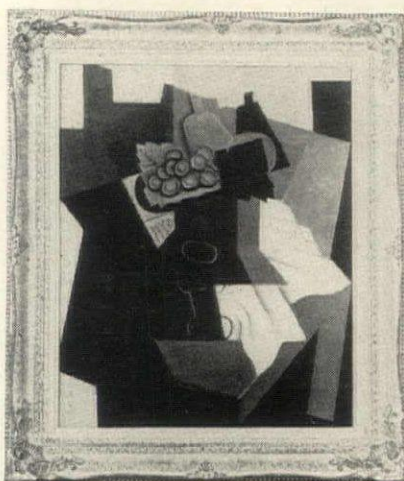

Wrong

Still life by cubist Juan Gris seems to fight with the fussy, narrow frame (left). It is closed in, its geometric planes compressed and distorted, so that the over-all effect is disturbing to the eye. The bold, simple frame (below), of textured gesso in a narrow black shadow-box, gives the painting room to breathe. Subtle silver insert is a final touch that seems to light up the picture.



Right



Wrong



Right

French woodcut of 17th century has very little individuality when it is framed like any other print (far left), with paper mat and gilt frame. Lighter wood frame (left), linen mat and gold leaf insert bring out the colors and charm of the picture.

PICTURES COURTESY OF HOUSE OF HEYDENRYK, NEW YORK

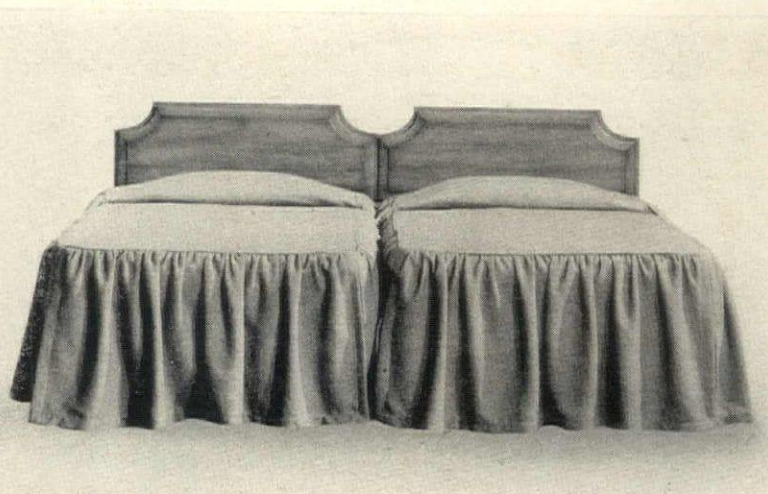

P A R M A

Italian Provincial

From a complete bedroom grouping in Cremona finish on fruitwood. At better furniture and department stores. Send 5-cent stamp to dept. G5 for booklet.

UNION-NATIONAL, INC.
JAMESTOWN, N. Y.

Two Beautiful China Patterns

Favorites of connoisseurs for centuries

Blue Fjord China—The charm of yesteryear in true Nordic blue on oyster white translucent china.

Blue Fjord CHINA
5-pc. Place Setting \$4.25
20-pc. Place Setting
for four \$17.00

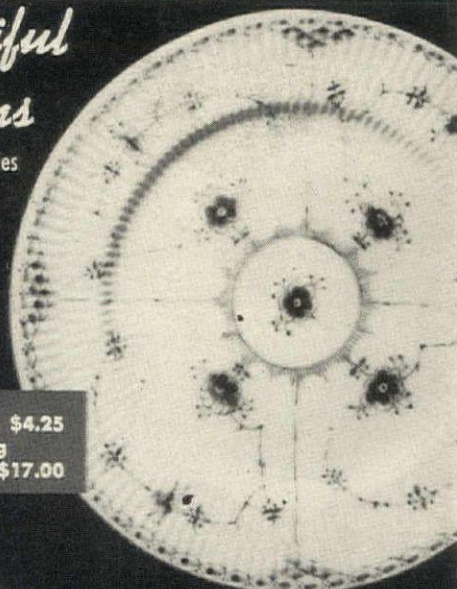

Blue Danube China—pattern of old tradition in true Meissen blue on translucent oyster white china.

Order by mail from



Cincinnati 2, Ohio

Blue Danube CHINA
5-pc. Place Setting \$4.25
20-pc. Place Setting
for four \$17.00



LIPPER & MANN, INC., Importers
225 Fifth Avenue New York 10, N. Y.

"Yes,
Miss Emerson

**KITCHEN MAID
IS DIFFERENT"**

Beautifully fashioned from choicest hardwoods in a manner befitting the finest furniture, Kitchen Maid is the kitchen smart women are buying. When you see its many features, from these swing-out corner shelves to its drawers of quiet, lifetime aluminum, you'll agree with glamorous star Faye Emerson, Kitchen Maid IS different — Kitchen Maid's for you!

Send for colorful booklet!



Faye Emerson

chose Kitchen Maid for her home because "... it's so beautiful and convenient, has so many different, desirable features!"

See new Shadow-Line styling in NUTMEG Natural. 7 other colors and white.

KITCHEN MAID
FIRST AND BEST IN
KITCHENS
OF WARM AND FRIENDLY WOOD

KITCHEN MAID CORPORATION
355 Snowden St., Andrews, Ind.
Send planning booklet of model kitchens in color. (Enclosed is 25¢ for handling.)
 I am building I am remodeling
Name _____
Address _____

FRAME AND HANG PICTURES *continued from page 128*

harmonize with it. A plain, simple molding is appropriate for a subject treated simply. The period of the painting need not necessarily dictate the type of frame.

Some pictures also have a three-dimensional feeling. The right frame will enhance the feeling of perspective. Unless you use a concave frame (one that slants toward the painting) on certain still lifes or scenics, the picture will flatten out. But never allow the frame to overpower the picture; it should always be secondary. Originally, frames were nothing more than architectural moldings made to fit panel paintings into the walls of churches. The craft developed gradually and is today regarded as a minor art itself. Many oil paintings of different periods, because of their very richness of texture, are enhanced by the warm tone of a gilded frame. However, during the 19th century, gold leaf was used indiscriminately on everything. Today, just as we use much more natural wood and stone in our houses and our decoration, it is logical that we should experiment with different materials in the mats and frames of pictures on our walls. You may like a frame that is enriched by textured gesso (tinted to blend with the picture), plastic inlays, or paper simulating marble or tortoise shell. But, as Mr. Heydenryk emphasizes, "Be sure the frame does not speak too loud." Its lines should never compete with the picture. For this reason, 16th century Italian, Spanish and Flemish patterns continue to be popular today.

Some paintings, notably abstracts, are two-dimensional in feeling. Because they are self-contained, they need very little, if any, frame. A receding molding (one that slants toward the wall rather than the picture) or a frame with a flat profile is most suitable. There are cases when a canvas can be hung unframed, as was done in New York's Solomon R. Guggenheim Museum where the white walls themselves serve as frames. This is called "space framing" and requires lots of empty wall space around the picture and a clear area in front. It can be spectacular on a long, unbroken wall of an entrance hall or a large open living room that is not overfurnished. Unframed paintings on canvas, while they have no visible means of support, are actually mounted on what is called a stretcher. The stretcher must be exceptionally strong in order to keep the canvas in line. The best-made ones will have as many crossbars for extra support as the size of the canvas demands.

There is one other type of picture which doesn't need an obvious frame; the *trompe l'oeil* painting. A frame would destroy its delightful make-believe quality.

When you are choosing a frame, you must also ask yourself whether or not you need some transition between the picture and the frame. Very often a picture with much depth benefits from a colored beveled molding or insert that separates it from the frame and recesses it slightly. The insert can be of wood (natural, painted or finished in gilt or silver) or covered in linen, silk or velvet. Today, linen inserts are as popular as velvet used to be. The insert (also called a fillet or liner) was originally employed to fit

the picture to the frame. Today, it is used whenever a frame appears too harsh right next to the picture.

Toning the frame to go with the painting is just as important as the style of the frame. Brash coloring will drain a picture, but a slight overtone will emphasize the particular quality of the painting. This also applies to such pictures as old engravings which, if you study them closely, are never pure black and white. Instead of framing them in the usual gold frame with white mat, you might like a frame with some browns and grays in it and perhaps a touch of silver leaf which will actually add color to the engraving. When you are dealing with black and white drawings, it is best to keep the frame as colorless as possible (although you may wish to use a tinted mat). These are usually most effective in the simplest frames. The exceptions are Old Master drawings which have enough detail to accommodate a stronger frame.

Choosing the right mat

Some water colors and gouaches (combinations of water colors and white pigment) have the strength of an oil painting and should be treated in the same way. However, most water colors are not usually as strong as oils and they need more area around them to expand in. The same is true of drawings. Framing them becomes a matter of choosing the right mat as well as the frame. Contrary to what you may think, white mats are *not* a good choice for water colors. The contrast between them is apt to be so great that the picture darkens and flattens out. It is better to choose a subtle color that will accentuate the important colors in the picture. The texture of the mat can vary, too, according to the strength of the picture. A strong Rouault, for example, may lend itself to a heavy linen mat and gold frame, whereas an airy composition by Vertès calls for a lighter, more delicate treatment. Today, linen mats seem to be the most popular with artists and decorators alike. In many cases you will see an inconspicuous gilt fillet used between the linen mat and the picture to bring out the coloring. You actually have a choice of everything from tinted French mats (suitable for old prints) to textured mats of wood or cork that have a mellow and almost architectural feeling. If you are framing a Chinese or Japanese drawing or water color, don't be a victim of clichés. Fake bamboo is not the only answer. One nice solution is a shantung mat and Chinese half-round molding with carved corners. Bamboo (the real thing) makes an unusual frame for botanical prints or pen drawings which have a light feeling. Much of the graphic art looks best when you use a simple molding rather than a clumsy frame.

Fragile pictures (delicate water colors, etchings and engravings) require the protection of glass. Since glass in certain light is apt to behave like a mirror you may prefer to use a special non-reflecting glass. Originally developed for TV screens, it is available for picture framing at about twice the price of ordinary glass. You may notice,
(Continued on page 197)



Chelsea Window Fans keep your home cool and comfortable at lowest cost. Tremendous capacity with electrically reversible feature. Quickly adjustable to any size window. Rubber mounted for quietness.

Chelsea Window Fans

WITH CERTIFIED RATINGS

4 models, 6 sizes—fan diameters from 12-30 inches. 2 speeds. Unconditional guarantee.

WRITE FOR BOOKLETS: Send 10¢ (coin) for booklets telling 'How to Comfort Cool your Home with Chelsea Window or Attic Fans'.



CHELSEA FAN & BLOWER CO., INC.
PLAINFIELD, NEW JERSEY

Duraclean[®]

keeps furnishings *NEW*

LET A HAND CRAFTSMAN
CLEAN YOUR FINE FURNISHINGS

"IN THE HOME" SERVICE

AROUND THE WORLD

Upholstery TOO,

in airplanes,
offices,
homes,
cars



NO longer need your furnishings be scrubbed, soaked or shrunk to remove the grease and grime. The modern Duraclean process protects your finest fabrics and floor coverings while it cleans *and revives*.

And it's convenient too. The Duraclean craftsman comes to your home. As he applies the light aerated foam, you watch the colors revive — soil disappear — many stains vanish — matted pile rise. You'll note that there is no breaking of fibers from mechanical scrubbing, no shrinkage from soaking, no strong soaps or alkalis — none of the fabric abuses you may have experienced in the past.

It will be hard for you to believe such delicate treatment cleans, sanitizes, re-livens — all in a single operation. But you see the rejuvenated upholstery and carpetings with your own eyes — and in a few hours you are living with healthful furnishings as inviting to your friends as when new.

If you want to protect your floor coverings, upholstery, clothing, furs and blankets from moth and carpet beetle damage, you can also have them Duraproofed. You'll have protection (with a *six year* warrantee) at a cost less than applying a less effective solution yourself. Since annual moth and carpet beetle damage to home furnishings and clothing exceeds that of fire, you should Duraproof now **BEFORE** damage occurs.

The rapid world-wide spread of Duraclean and Duraproof service evidences their outstanding merit and customer satisfaction. From Alaska to South Africa, you'll find your Duraclean craftsman courteous and considerate of your finest furnishings.

Any Duraclean Service dealer will be glad to explain his services more fully — or give you a cost estimate without obligation. Watch local ads for his name or write Duraclean Dealers of America.

DURACLEAN DEALERS OF AMERICA, 5-715 DURACLEAN BUILDING, DEERFIELD, ILLINOIS, U.S.A.

Remarkable new door operates just like a window!



RUSCO

Picture-Windo

COMBINATION SCREEN AND STORM DOOR

gives year 'round protection and controlled ventilation, with no changing—no storing!

Just raise the glass to ventilate
... lower the glass to insulate!

*made of HOT-DIPPED
GALVANIZED STEEL*

and finished in silky-smooth
baked enamel in a wide range of
lovely new "decorator colors!"

It's far and away the greatest combination door value on the market. Compare it with any other door and see the tremendous difference! With the Rusco Picture-Windo Door you're *always* prepared for *any* kind of weather. You never change—you just arrange . . . and that wonderful MagicPanel® controlled ventilation—an exclusive, patented Rusco feature—is always there at your fingertips. Equipped with silent-air door closer, check-spring and chain, vinyl sill sweep, knob and key lock. Another

great companion value—Rusco All-Metal Door Canopy, for permanent, year 'round protection against the elements.

For free illustrated literature and name of your nearest Rusco Dealer, see the Classified Telephone Directory, or write

RUSCO THE F. C. RUSSELL COMPANY

Dept. 1-G-55, Cleveland 1, Ohio • In Canada: Toronto 13, Ont.
World's largest manufacturer of combination windows and doors.
18 years of service . . . over 11,000,000 installations.

"Always one step ahead
of the weather" with

RUSCO

OTHER FAMOUS RUSCO PRODUCTS THAT IMPROVE YOUR HOME—AND MAKE FOR BETTER LIVING



RUSCO Self-Storing COMBINATION WINDOWS the world's first and finest, give you MagicPanel year 'round rainproof, draft-free ventilation and many other exclusive Rusco features.

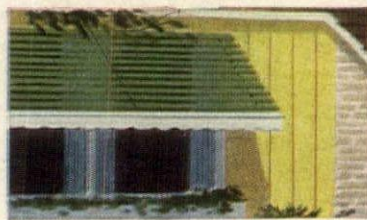

RUSCO YEAR-'ROUND METAL VENETIAN AWNINGS made of sturdy metal and finished in beautiful "decorator colors"—give you protection against sun, rain, wind, sleet and snow. Admit light and permit ventilation and visibility.



RUSCO PORCH ENCLOSURES. Rusco Windows and Doors make a comfortable, extra year 'round room of your open porch, at very low cost. Give you complete weather protection and controlled ventilation.



RUSCO Glass Louver JALOUSIE WINDOWS AND DOORS make an unusually handsome and distinctive porch or breezeway enclosure. Ideal for kitchens, too, because they provide added light and ventilation.

HOW TO FRAME AND HANG PICTURES

continued from page 194

however, that a picture which does not have very definite outlines looks somewhat blurred under this type of glass.

Portrait framing

Choosing a suitable frame for a portrait is a special problem. Portrait framing is one of the specialties of D. Matt, Inc., New York, who makes every sort of frame from simple, carved half-round moldings to elaborate patterns inspired by the eras of Louis XIV, Louis XV and Louis XVI. For a man's portrait this establishment recommends any of the English portrait patterns, such as the Gilbert Stuart frames distinguished by raised beads, crossed ribbons or rosettes which are unobtrusive. The French portrait patterns (often called "sweep" frames because of the deeply curving outlines) seem more suitable for a woman's portrait. For straightforward, simple portraits there is nothing better than a trim modern frame.

Your choice of a frame should be influenced by only one thing: the picture itself. You shouldn't have to worry about whether or not the frame will go with your decoration. If the picture is right for your room and the frame is right for the picture, the frame will be right for your room. The picture should be the deciding factor.

Hanging pictures

It will be easier for you to decide how and where to hang your pictures if you think in terms of enjoying them rather than displaying them. You should notice a picture gradually rather than have it block your way. If you have one important painting, by all means give it a prominent position on the wall, but in such a way that it looks as if it belongs in the room. You don't always have to hang a painting high on the wall at so-called eye level. When you hang a painting, you should consider it in relation to the nearest piece of furniture, the lighting and important accessories (sculpture, flowers, etc.), and make it part of a large unit of your room. A large canvas will naturally be a focal point in a room, but there is no set reason why it must be hung di-

rectly in the center of a wall. Some of the most effective arrangements are those in which the painting is given an off-center position over a fireplace or sofa. Furthermore, don't be afraid to hang your pictures in unexpected places: punctuating a wall of books, attracting the eye in an entrance hall, adding interest to a room-divider or a mirrored wall. The determining factor should be where you want to look at the painting, where it will give you most pleasure. And there is no rule which says a picture must "hang." You can stand a small picture on a chest or table where it can be seen and enjoyed in a more intimate way.

Grouping pictures on one wall requires more thought and care than many people realize. It is not a matter of filling a wall with a conglomeration of odds and ends, nor is it simply lining up row upon row of peas-in-a-pod prints framed exactly alike. Here are some sensible rules for you to follow when you group pictures: (1) Keep the lower line of the pictures fairly straight, and the upper line loose so that the eye will be lifted. (2) Arrange the pictures so that the placement of dark and light values forms a definite pattern which the eye will follow. (Keeping this rule in mind, you can combine drawings, oils and water colors; it's a matter of feeling, not just hanging.) (3) Choose a variety of sizes, rather than sets of a single size. (4) If you have but a few pictures, group them together in a relatively small, intimate area, such as a writing or reading corner.

As far as background colors are concerned, you'll find that pastel or white walls will create the best atmosphere. Textured wallpapers and grass-cloth also make good backgrounds, particularly for groupings of strong drawings and lithographs. If you are hanging pictures on walls that are papered, in a small geometric or Provincial pattern for example, be sure the composition of the pictures is larger in scale and simple in coloring.

Always keep in mind that a picture is not meant to fill wall space but to bring delight to your eye, solace to your spirit, and to become more meaningful as time goes on.



Furniture this beautiful must be Johnson

Dining room units from the Town House group for dining room and bedroom. Designed by Griswold and Associates of Pratt Institute.



JOHNSON FURNITURE COMPANY
JOHNSON-HANDLEY-JOHNSON CO.
GRAND RAPIDS, MICHIGAN



Showrooms: Sold only thru fine stores and accredited decorators

New York • Chicago • Cleveland • Indianapolis • St. Louis • Los Angeles

If it's fine...it's

Flintridge China

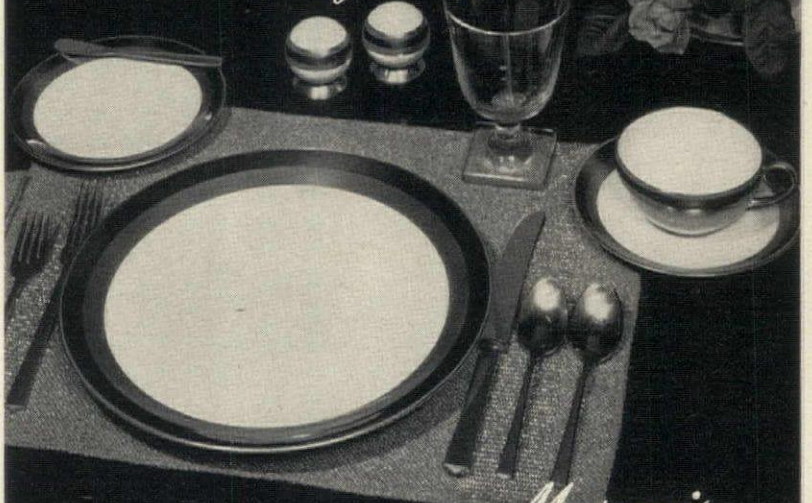

Marquis

Gloriously simple, yet the essence of luxury, MARQUIS features a border of rich bands of gleaming copper and burnished coin gold. A timeless design that harmonizes with traditional or modern interiors. Finest translucent china, available in both standard and coupe shapes.

\$20.00 a five-piece place setting.



Write for your free, illustrated color folder

FLINTRIDGE CHINA CO., 350-380 S. Raymond, Pasadena 1, California
Dept. HG-5

HOUSE & GARDEN'S

Book of Building
1955

\$1.00 at all newsstands

or send to House & Garden, Greenwich, Conn.

WINES *continued from page 105*

ROCKINGHAM
(Bone China)
Place Setting
\$20.10

Spode
THE FINE ENGLISH
DINNERWARE

FAIRY DELL
Place Setting
\$9.90

New, unusual and highly individual tables are the mark of the hostess who uses Spode. Write today for Booklet 39 to help you choose your pattern.

Wholesale Distributors
Copeland & Thompson, Inc., 206 Fifth Ave., New York 10, N.Y.

SINCE 1770

There are two types of vermouth—dry (French type) and sweet (Italian type). Their alcoholic content runs between 15% and 20%. Sherry may or may not be served chilled; vermouth, according to the taste of many, is at its best when served chilled, or "on the rocks."

RED TABLE WINES: These are usually dry, and accompany main-course dishes. There are two types, Burgundy and Claret, and they both rarely exceed an alcoholic content of 12%. They should be served at room temperature, or slightly below. Burgundy-type table wines should be completely dry, full bodied, rich in flavor and aroma, and deep red in color. Claret-type table wines should be completely dry, light or medium bodied, with a fruity taste and aroma. Rather a newcomer in America is a third type of red wine called *rosé*. This is literally a rose-colored wine, with a delicate grape sweetness, without being sweet. It is light bodied, fragrant and fruity, and goes pleasantly with any food with which wine can be drunk. It should be served chilled.

WHITE TABLE WINES: These vary from extremely dry and rather tart to sweet and full bodied, and their delicate flavor blends best with white meats, fowl and seafood. Their colors range from pale straw to gold. They should be served chilled. Their alcoholic content is the same as red table wines. There are two types of white table wines: Sauterne and Rhine. In America there

are three kinds of Sauterne; dry, medium and sweet. The latter may be labeled "Haute" or "Chateau" Sauterne. Sweet Sauternes go best with desserts. In America, Rhine wines are thoroughly dry, rather tart and light bodied, and of pale gold color. Also in America are white table wines similar to the white Burgundy wines of France. They are delicate, straw colored, and less tart than the Rhine wines, with a more fruity flavor and heavier body.

DESSERT WINES: These are sweet, full bodied wines served with desserts and as refreshments in the afternoon and evening. Their alcoholic content is usually around 20%. The four types are Port, White Port, Muscatel and Tokay.

SPARKLING WINES: The two most popular types are Champagne and Sparkling Burgundy, both of which are effervescent. Champagne may be either straw colored, pink, or red. It ranges from completely dry (usually labeled "Brut"), semi-dry (labeled "Extra Dry," "Dry," or "Sec"), and sweet (usually labeled "Doux"). Champagne can be served before dinner, with or without appetizers, with almost any dinner entree, and with dessert. Sparkling Burgundy is red, full bodied and moderately dry. It goes best with red meats and game.

It is well worthwhile to get acquainted with American wines for they are good and not too expensive. You need no great knowledge of viticulture
(Continued on page 199)

STYLING that makes eating even more *Enjoyable!*

Rich, dramatic white marbled table stays new for years . . . because it's heat, stain and scratch-resistant. Measures 36 x 48 inches . . . extends to 60 inches (with leaf.) Chairs upholstered in easy-care colorful vinyl. Both table and chairs feature Black Satin finish with brass ferruled legs.

Famous Kuehne quality insures more years of lasting beauty.



About \$119.50.
For name of your nearest dealer, write
KUEHNE MFG. COMPANY MATTOON / ILLINOIS
World's Largest Maker of Dinette Furniture

there's a secret in this glamorous closet!

it's SEAL SAC PARATOMIC® MOTH PROTECTION

PATENTED "PARATOMIC" PROTECTION



DOUBLE-DECK CONSTRUCTION of top makes spacious all-over compartment for moth crystals. **Handy zipper opening makes refilling easy!**



HUNDREDS OF VENTS throughout inner top permit para fumes to permeate entire bag. Up to 300 square inches of fumigation surface!

There's nothing like the complete protection of these luxurious Seal Sac garment bags—with their patented ultra-powerful moth repellent feature. Each bag includes a generous initial supply of moth crystals.

Sturdily made of heavy-gauge *Koroseal** Complete matching ensembles in decorator colors—jumbo and regular size garment and suit bags, blanket bag, 4-shelf "Rounder", 4-shelf "Wool Safe", shoe bag and Shoe-Show Case.

*T.M., B.F. Goodrich Co. Patents 2584722, 2591277, 2619225

at stores everywhere, or write
SEAL SAC, INC.
6 E. 39th St., Dept. G, New York 16, N.Y.

or vintage years or rituals of serving to enjoy them. Forget all the nonsense about each type of wine needing a special glass. Your aperitif wines, sherry and vermouth, can be served in cocktail glasses or old fashioned glasses if "on the rocks." Table wines are usually served in five-to-six-ounce stemmed glasses which might cost about 40c apiece. Of course, crystal adds to the attractive appearance of wine and if you have such, use it by all means. When serving wine, fill the glasses only two-thirds full.

Basically American wines come from three principal districts, California, Ohio, and New York State. In California, there are three localities close to San Francisco which have cool climates favorable to the slow ripening of grapes and thus producing the best red and white table wines. These are the Sonoma and Napa Valleys, the Livermore-Contra Costa area, and the Santa Clara-Santa Cruz district. The San Joaquin Valley produces fine desert wines. Warmer Southern California produces sweet wines. In Ohio, the best wine-producing area is the Sandusky-Lake Erie Islands in the northern part of the state. The Finger Lakes region in West Central New York State is the most important wine-producing area in the country outside of California.

Wine type names are of two origins. Names such as Burgundy, claret (the British names for red Bordeaux table wines), Sauterne, Rhine, Chablis, and Champagne came into use centuries ago as the names of the wines of the Old World viticultural districts

which were famous for those particular types of wine. As the wine types became widely known, the same names were applied to all wines, wherever grown, which had similar type characteristics. Such names are called *generic* names of geographical origin.

The other wine type name is *varietal*, and a wine is called a varietal wine when the type is named for the principal grape variety from which the wine is made. Such names as Cabernet, Pinot Noir, Gamay, Riesling, Semillon, Pinot Blanc and Traminer are varietal names. But each one falls within one of the big general categories mentioned above. Thus Cabernet and Zinfandel are both clarets but with the special flavors and aromas of the grape varieties used, while Johannisberg Riesling and Sylvaner are, broadly speaking, Rhine wines. In the eastern United States there are a number of varietal wines named after native American grapes such as Isabella, Ives and Norton (reds) and Diamond, Diana, Dutchess, Iona (whites). It is generally conceded that the best American wines have varietal names, an important buying point.

The following is a list of the principal red and white American table wines. It describes their general characteristics, the food that they go best with and the temperature at which they should be served.

RED TABLE WINES

BARBERA: Italian type. Varietal. California. Full bodied, robust and fruity. Excellent with Italian food.

(Continued on page 200)



Congratulations...



You may expect them



Spindle Bed

when you introduce this lovely-to-live-with furniture into your home. You will prize it for its design-perfection and for its finish that rivals the patina of well cared-for antiques.

Mail 10c in coin for a packet of inspiring, new ideas for living room, bedroom and dining area. The Sikes Co., Inc., 28 Churchill St., Buffalo 7, N.Y., manufacturers of quality furniture for 96 years. Sold by leading dealers and decorators.

How to improve the SIT-uation in your office

A poorly designed office chair can contribute to unnecessary fatigue and day-end irritability. Sikes posture chairs encourage all-day working comfort. Send for booklet explaining "Sikes Energized Seating"—no charge with packet above; otherwise 10c.

Office chairs sold only through authorized office furniture dealers

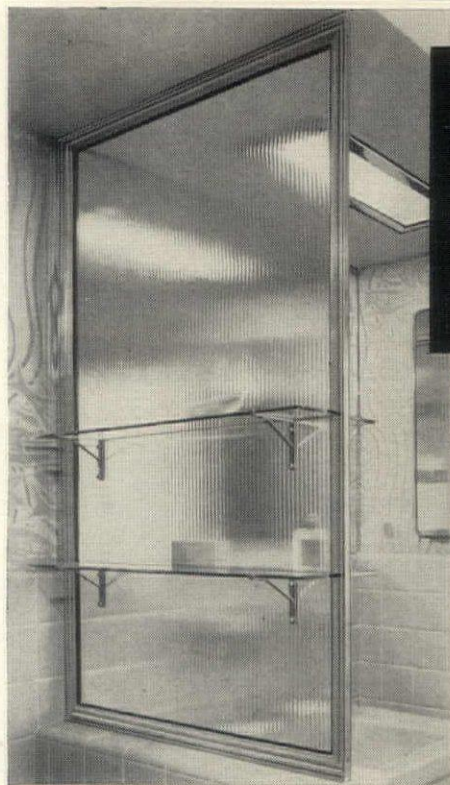

Luxury for the LAVATORY

This easily installed figured glass partition brings unexpected beauty to this lavatory. Separating the area from the bath, it helps protect privacy, yet floods the interior with "borrowed light." The wall of light is as practical as it is pretty, for it is simple to keep shining clean... never wears out... never needs painting.

It is easy and inexpensive to achieve elegance in your bath with any of the many Mississippi patterns. Excellent materials for dual-purpose bathrooms. Specify Mississippi to your architect or contractor. Available wherever quality glass is sold.

Mississippi manufactures glass, only. Metal members available through other sources.

Photo courtesy, Shower Doors, Inc., University City, Mo.

Write today for free booklet, "Modernize Your Home With Decorative Glass." Photographs of actual installations will give you many ideas on ways to use this beautiful modern medium. Address Dept. 3.

MISSISSIPPI Glass COMPANY

88 ANGELICA ST. SAINT LOUIS 7, MO.
NEW YORK • CHICAGO • FULLERTON, CALIF.



WORLD'S LARGEST MANUFACTURER OF ROLLED, FIGURED AND WIRED GLASS

Before dinner, enjoy a refreshing Cointreau Sidecar

Cointreau

LIQUEUR

for 105 years a world favorite

After dinner, sip Cointreau Liqueur with your coffee

SPECIALTY
COINTREAU
LIQUEUR
COINTREAU

Produced in U.S.A. Under License Granted by
COGNAC & ASSOCIATED COMPANIES
Cognac, France

BOTTLED ON THE BOTTLE

THE WORLD RENOWNED AFTER DINNER LIQUEUR

Alcoholic Strength 40% (80 Proof)

A time-honored formula gives Cointreau Liqueur the superb flavor that is preferred by all who instinctively choose the finest.

Cointreau also produces Cordials in 18 other distinctive flavors.

80 PROOF • PRODUCED AND BOTTLED IN U.S.A. BY COINTREAU LTD., PENNINGTON, N.J.

WINES *continued from page 199*



A FEW PIECES FROM THE LOVELY

Diamond Jubilee
group by SHEARMAN BROTHERS COMPANY
Jamestown, N. Y.

A quality grouping has been designed and is offered to you through your dealer at exceptional values in celebrating their 75th Anniversary.

Write for the free "Diamond Jubilee folder Dept. G 5



PERMANENT SHOWROOMS

Jamestown Furniture Mart, Jamestown, N. Y. • 775 Main Street, Buffalo, N. Y.
New York Furn Exhibit Corp., New York, N. Y. • 1675 Merchandise Mart, Chicago, Ill.

BURGUNDY: Burgundy type. Generic. California, Ohio and New York. Quality varies. Better select a varietal type of Burgundy. Goes with red meats and game and cheese.

***CABERNET, or CABERNET SAUVIGNON:** Claret type. Varietal. California. A superior quality wine, medium bodied, rich and fruity, with a soft fragrance. For red and white meats and fowl.

CHARBONO: Italian type. Varietal. California. Similar to Barbera, but inferior. Goes with Italian meals.

CHIANTI: Italian type. Generic. California and East. Pleasant, but not made from the same grapes as Italian Chianti. Medium bodied, dry, fruity, slightly tart. Good with Italian meals.

CLARET: Claret (or Bordeaux) type. Generic. California and New York. Medium bodied, soft and fruity. Goes with red meats and fowl.

***GAMAY:** Burgundy type. Varietal. California. Full bodied and soft, with a fragrant bouquet. Excellent with red meats and cheese.

GAMAY ROSÉ: Rosé type. Varietal. California. Light rose wine made from Gamay grapes. For all foods. Serve chilled.

***GRENACHE ROSÉ:** Rosé type. Varietal. California. This wine is made from the Grenache grapes, which give it a superiority over Gamay Rosé. Fruity fragrance. For all foods. Serve chilled.

CRIGNOLINO: Italian type. Varietal.

California. Less robust than Barbera, but more tart. A pleasant wine with red meats and Italian dishes.

MOURESTEL: Claret type. Varietal. California. A wine with medium body, but on the thin side. Soft, with a fruity aroma. Red meats or fowl.

***PINOT NOIR:** Burgundy type. Varietal. California. The finest of American Burgundy type wines. Full bodied, robust, with a fine bouquet and flavor. Serve with red meats, game, and cheese.

RED PINOT: (See Pinot Noir.)

ROSÉ: Rosé type. California. A rose-colored wine, light bodied and fruity. Goes with any food. Serve chilled.

VIN ROSÉ: (See Rosé, Gamay Rosé, and Grenache Rosé.)

***ZINFANDEL:** Claret type. Varietal. California. A fairly light bodied, tart, aromatic wine, with a fruity bouquet. A delightful luncheon or dinner wine. In this wine, look for the locality in California in which it is produced. The best comes from Sonoma and Napa counties, and the Santa Cruz Mountains. Serve with red meats and fowl.

WHITE TABLE WINES

CHABLIS: White Burgundy type. Generic. California and New York. A light, clean wine, with a somewhat flinty taste and fruity flavor. Pale amber color. Seldom a great wine outside of France. Choose rather a varietal white

(Continued on page 201)

Sculptured BLACK METAL DINING FURNITURE WITH BRASS Accents



A thrilling new standard of elegance, quality and easier living! Rich wood grain Micalite tops... decorator textures and colors in chairs... Subtle brass accents and modern, black metal.



TABLE # 334
BUFFET # 710
CHAIRS # 608
TABLE EXTENDS TO SEAT SIX

KIER-JAKOBSEN DESIGN

Send for informative booklet on style trends, furniture arrangement, budget hints and name of dealer nearest you. Ask for booklet "H"



Los Angeles 45, California

Available at better furniture and department stores throughout the country.

WAGNER Cast Iron "PARTY SIZE" Barbecue Skillet 14 inches



"Come on, gang! Chow's on!"

Imagine! A skillet a full 14 inches from rim to rim! That's sizeable, man—big enough, f'instance, for at least a dozen hamburgers or chops. That means no waiting in line—everybody's served together.

And get this: Wagner "Controlled Heat" prevents burning and sticking. Thanks to extra-thick bottoms, there are no hot spots—no uneven

spread of heat. The WAGNER Barbecue Skillet, like all WAGNER cast iron utensils, is guaranteed for life. A remarkable bargain at only \$4.75.* You'll find a complete line of Wagner Ware at over 30,000 hardware, variety, and dept. stores. Or write Wagner Manufacturing Company, Dept. 78, Sidney, Ohio.

*Slightly higher West of Rockies, in Canada

GUARANTEED FOR LIFE

Burgundy type. Serve chilled with seafood, white meats and fowl. Particularly good with oysters.

*DELAWARE: Rhine wine type. Varietal. New York and Ohio. Clean, fresh and fruity, with a spicy bouquet. Serve chilled with seafood and fowl. The New York wines are drier, resembling a German Moselle.

*DIANA: Rhine wine type. Varietal. New York and Ohio. A very dry, clean wine on the astringent side, fresh and pleasing bouquet. Excellent chilled with fish.

*DUTCHESS: Rhine wine type. Varietal. New York. Very dry and light, and slightly tart. Serve chilled with seafood and fowl.

DRY SAUTERNE: Sauterne type. Generic. California, Ohio and New York. Great French sauternes are never dry, they vary only in sweetness. Most American "dry sauternes" are merely a white table wine with little character. (See Dry Semillon and Sauvignon Blanc.)

*DRY SEMILLON: Sauterne type. Varietal. California. Along with Sauvignon Blanc, the very best of the "dry" sauternes. Fruity, and medium full bodied. An ideal main dinner wine chilled, with chicken, seafood, and white meats.

FOLLE BLANCHE: White Burgundy type. Varietal. California. A delicate, dry, straw-colored wine, very refreshing. It is rather thin bodied, with a slight acidity and flinty taste, similar to a French Chablis. Serve chilled with seafood and fowl.

*GREY RIESLING: Rhine wine type.

Varietal. California. This is not a true Riesling wine, but it is soft, mild and refreshing, light in body and sprightly in character. Serve chilled with seafood, fowl, and light entrées.

HAUTE SAUTERNE: Sauterne type. Generic. California, Ohio and New York. This name is usually applied to American sauternes which are sweeter than dry sauternes. A dessert wine.

*JOHANNISBERG RIESLING: Rhine wine type. Varietal. California. One of the finest white wines of California, sprightly, brilliant, fragrant and fruity. It is excellent chilled with all kinds of seafood and fowl. The best comes from the northern counties of California—Napa, Sonoma and Santa Clara.

MOSELLE: Rhine wine type. Generic. California. These are, as a rule, indifferent wines, and bear not the slightest resemblance to the German Moselles. Serve chilled with seafood and fowl.

*PINOT BLANC: White Burgundy type. Varietal. California. A superior wine, fresh, fragrant, quite lively in taste, and dry. Best chilled, with fish and shellfish, and chicken.

*PINOT CHARDONNAY: White Burgundy type. California. Another one of the finest California wines, but scarce. Delicately fragrant, aromatic, rich in body. Excellent chilled with seafood and chicken.

RHINE: Rhine wine type. Generic. California, Ohio and New York. Usually undistinguished in America, often made from table grapes. For those (Continued on page 202)



The answer is Risom

For the home or business interior. Through leading dealers and decorators. Write for Risom booklet.

JENS RISOM DESIGN, INC., dept. G-5
49 East 53rd Street, N. Y. 22



YOU CAN *cedar-line*
THE AVERAGE CLOSET WITH
CEDARCO
FOR ABOUT \$30



Fine luxury...
Rich beauty...
Real protection

- Genuine Tennessee Aromatic Red Cedar
- Tongue-and-grooved
- Matched ends

Any closet or attic can be made into a handsome, safe storage space, because **CEDARCO** goes on over exposed wall studs, plaster or wallboard. All you need is hammer, nails and handsaw.

With **CEDARCO** (and only **CEDARCO!**) it's a do-it-yourself job that entitles you to a written guarantee against moth damage.

* Your local lumber or building supply dealer will give you **CEDARCO's** free Planning Chart showing various closet sizes and amount of **CEDARCO** lining necessary to finish them. Or, write: Box A

GILES & KENDALL Company, Huntsville, Ala.

Happy is the Home with this New

WURLITZER ORGAN



Play your first tune right away

A Wurlitzer Organ literally brings new harmony into your home. Parents find it a relaxing hobby. Children find they can play it quicker than any other instrument.

It's like having a great orchestra and a modern dance band at your beck and call. All your life you'll enjoy this great source of entertainment — Music's Richest Voice.



THE RUDOLPH WURLITZER COMPANY
Organ Dept. HG-55, North Tonawanda, N. Y.

- Please send me details on how anyone can PLAY-BY-COLOR.
- Please send information on Wurlitzer Organs.

Name _____
Address _____
City _____ Zone _____ State _____

WINES *continued from page 201*

The livin' is easy...

SUMMERTIME—WINTERTIME—ANYTIME
livin' is easy, luxurious and
ideally restful in . . .



Custom & Modern's
COMFORT-MASTER
FIRESIDE CHAIR



#5952
Height 32"
Width 25"
Inside Depth 20"

Superbly tailored in smooth, washable reinforced plastic or high-fashion, durable cloth fabric. Perfect for the master of the house—C & M's Comfort-Master Fireside Chair brings gracious, easy and relaxed living to busy, modern homemakers. On the Porch—In the Den—In Living Room or Study—this fine big chair becomes a cherished part of home.

SYMBOL OF SUPERIORITY



See the C & M Fireside Chair at your favorite furniture store.

by the largest manufacturers of boudoir furniture in America!

Custom & Modern
UPHOLSTERING COMPANY
GARDNER, MASS.

wanting a wine comparable to the fine German Rhine wines, or Alsatian wines, a Johannisberg Riesling, a Sylvaner or a Traminer should be selected.

RIESLING: Rhine wine type. Generic. California, Ohio and New York. A dry, fresh, clean wine, very good if made from the Riesling grape. But little of it really is. Better buy the Grey Riesling or the Johannisberg Riesling. Serve chilled with seafood and fowl.

SAUTERNE: Sauterne type. Generic. California, Ohio and New York. Wines so labeled can be made from almost any grape. Ohio, however, produces a delicate, semi-sweet sauterne labeled "Isle St. George," which is delightful.

***SAUVIGNON BLANC:** Sauterne type. Varietal. California. A fruity wine of extreme dryness, full bodied, and of superb quality. Excellent chilled, with almost any meal, but best with shellfish and fowl. There is also a semi-sweet and sweet Sauvignon Blanc. The semi-sweet goes with chicken, and the sweet with desserts.

***SWEET SEMILLON:** Sauterne type. Varietal. California. A rich, full bodied sauterne, fairly sweet. It is a wine to serve chilled with desserts, and is wonderful in punches and cups.

SYLVANER: Rhine wine type. Varietal. California. This is more of an Alsatian wine than a Rhine. It is light, fresh, soft and a little tart. Goes particularly well chilled with seafood.

***TRAMINER:** Rhine (or Alsatian) type. Varietal. California. A fine dry wine

of fragrant bouquet and flowery flavor. Some experts have called the Charles Krug Traminer California's finest white wine. Serve chilled with seafoods, chicken and veal.

WHITE PINOT: (See Pinot Blanc.)

The wine names preceded by an asterisk are, in my opinion, the very best American wines.

The prices of the above varietal wines may run anywhere from a little more than \$1 a bottle (fifth) to \$2 a bottle, with two or three running up to nearly \$3 a bottle. I would say the average would be about \$1.45 per fifth. The generic wines are priced below the varietal wines, and in many cases may be purchased well under \$1, and even cheaper if bought by the half gallon or gallon.

A new type of wine has recently made its appearance on the market. It comes from California, and is called an old-fashioned table wine. It is on the dry side, "mellow," as one vintner puts it. They are in no sense premium quality wines, and connoisseurs would wrinkle their noses in disdain at them. But they are very pleasant, especially for everyday drinking, and their price puts them within the reach of almost everyone. They sell for from 96 cents to 99 cents for a half gallon. As far as I know, there are 23 California wine producers who bottle these wines, such as the Gallo Wine Company, under the label "Vino Paisano," the Petri Wine Company, under the label (Continued on page 203)

abc Cut Remodeling Costs with
ABC JALOUSIE WINDOWS

cooler in summer
100% winter protection

Old bare walls come alive... your porch or breezeway turns into a livable year 'round room... with easy-to-install ABC jalousie windows! Rust-proof aluminum frames, beautiful glass louvers last a lifetime—need no upkeep! Yet ABC costs less, saves you money in the long run. Mail the coupon today for free idea catalog!

Put on Screen and Storm Sash in Seconds!

Fingertouch Ventilation Control!

Dealer inquiries invited!

FREE Idea Catalog—Mail Today!

ADAMS ENGINEERING CO., INC.
Dept. D-2 Box 936, Little River Branch
Miami 38, Florida

Please send me free information on weathertight ABC jalousie windows.

I am interested in: BUILDING REMODELING

Name _____
Street _____
City _____ State _____

ATTACHMENT OR REFUND OF MONEY GUARANTEED BY GOOD HOUSEKEEPING IF NOT AS ADVERTISED THEREIN

Chromcraft captures style leadership
for Copper
in the kitchen...

copper 'n chrome

STEP UP TO STYLE with the dinette that will glorify your kitchen with its rich copper 'n chrome beauty! Gleaming chrome accented with just enough fashion-bright copper trim, forms a picture-perfect frame for abuse-defying plastic table tops and chair upholstery in newest, smartest Decorator colors. In three popular sizes, to fit any room. So see your ChromCraft dealer today... and don't settle for less!

ChromCraft's new "Dinettiquette" Booklet is packed with suggestions on social usage for everyday living. It's free! Write Dept. HG-55.

Chromcraft Division,
American Fixture and Manufacturing Co.
4321 Semple Avenue, St. Louis 20, Mo.

ATTACHMENT OR REFUND OF MONEY GUARANTEED BY GOOD HOUSEKEEPING IF NOT AS ADVERTISED THEREIN

WINES *continued from page 202*

"Marca Petri," and the Wine Growers Guild, under the label "Vino da Tavola." For budget-wise families who enjoy wine with their meals, these wines are decidedly worth a trial.

There are a number of large wine companies which bottle wines that sell for around 50c to 75c a fifth. These are almost exclusively generic wines, and they are just ordinary. Some of these large companies also bottle premium wines, notably Cresta Blanca and Italian Swiss Colony.

Champagnes are bottled in many sections of the country, but in my opinion, and the opinion of many others, the finest American champagnes come from New York State. They are excellent, and superior to all but the great French champagnes. The two leading brands are Gold Seal, bottled by the Urbana Wine Company of Hammondsport, New York, and Great Western, bottled by the Pleasant Valley Wine Company of Rheims, New York. Paul Masson, of California, produces and bottles the only authentic red (not pink) champagne, and calls it "Triple Red Champagne."

In the field of vermouths, I must confess that I cannot enthuse over the American dry vermouths. Many people consider Tribuno dry vermouth the best. But for straight dry vermouth, or for a dry vermouth in mixing martinis, pay a dollar or so more, and get Noilly Prat. On the other hand, I have tasted some excellent American sweet vermouths, both by themselves, chilled, and in cocktails.

I guess there is hardly a vintner in America who does not produce and bottle sherrys. They range from excellent to pretty bad, and in price from around fifty cents a fifth to nearly \$3.75 a fifth. I would say that the average price of an American premium quality sherry would be about \$1.50 per fifth.

Like sherry, scores of vintners throughout the United States produce and bottle dessert wines. And they too range from excellent to bad. There are a number of fine American ports, notably those bottled by H. T. Dewey and Sons, of Egg Harbor, New Jersey, and the ports of Ficklin Vineyard, in California. Premium ports average about the same price as sherrys.

Most of the American muscatels and tokays are very ordinary. The so-called tokay wines in America do not even remotely resemble the Hungarian Tokays. However, there is a muscatel wine produced and bottled by Beau-lieu Vineyards in California that is a fine, delicate after-dinner wine. It is labeled Muscat de Frontignan.

I wouldn't hazard a guess as to the number of wine producers there are in the United States. The following list is by no means complete. There are many wineries which produce and bottle fine wines, but who do not have sufficient gallonage to warrant national distribution, and the sale of their wines is indigenous to their location. The vintners and companies I am listing, however, are sound and reliable. Most
(Continued on page 205)

You Can Cook and Serve in HARKERWARE WHITE CLOVER

DESIGNED BY

Russel Wright

This smart, all-purpose dinnerware is oven proof, chip-resistant and detergent-resistant. The engraved design can't wear off or wash off ever... remains eternally beautiful. *White Clover* is available in Meadow Green, Coral Sand, Golden Spice and Charcoal; it is crafted only by The Harker Pottery Co., East Liverpool, Ohio.

* 16-pc. Special Set, only \$9.95. Includes four each teacups, saucers, bread-and-butters and 10" decorated dinner plates. (Slightly higher in the West.)



Authentic Reproduction Silverplated Paul Revere Coffee Set
No. 527/4 — \$55.00 — At fine jewelers everywhere.

FINE SILVER by POOLE



A TRADITION IN SILVER SINCE 1893

Send for Booklet A showing the complete Poole line

POOLE SILVER CO., TAUNTON, MASS. • NEW YORK • CHICAGO



New! Silverfile by Reeve and Mitchell with "lift-out" partitions of tarnish-preventing Pacific Silver Cloth. File is waterproof and

washable. Holds service for 12 (84 pieces). About \$9.95. Shown with Gorham's new "Willow" sterling

Your silver **can't tarnish** in Pacific Silver Cloth

Particles of real silver in this famous cloth *soak up* tarnish-causing gases—your silver always stays bright. There's *nothing* like this cloth... it keeps flatware and holloware shining, lustrous — for years! No messy polishing... no harm-

ful dipping! Pacific Silver Cloth also in bags, rolls, wraps, by-the-yard—and gay Gift-Packs. At jewelry and department stores.

For free booklet on care of your silver, and dealer's name, write: Pacific Mills, Dept. J-5, 1407 Broadway, New York 18, N. Y.

the newest look in garage doors

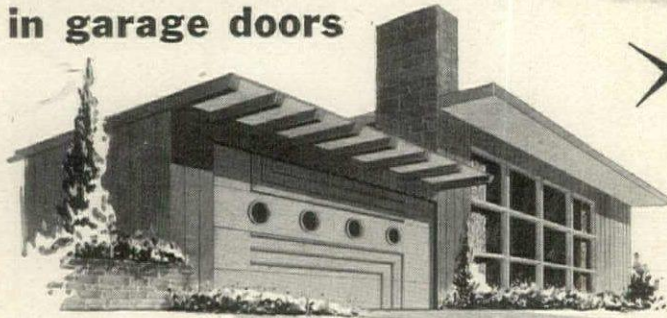

Raynor Wood Sectional Overhead Doors

The newest designs—the greatest distinction—the smoothest operation—always embodied in a Raynor Door.



Check your telephone directory or write direct for the name of your nearest Raynor dealer.

Raynor Manufacturing Co.
Dept. HG-3 Dixon, Ill.

**BUILDERS OF A COMPLETE LINE OF
WOOD SECTIONAL OVERHEAD DOORS**

GREAT SCOTT!

what a wonderful new idea!

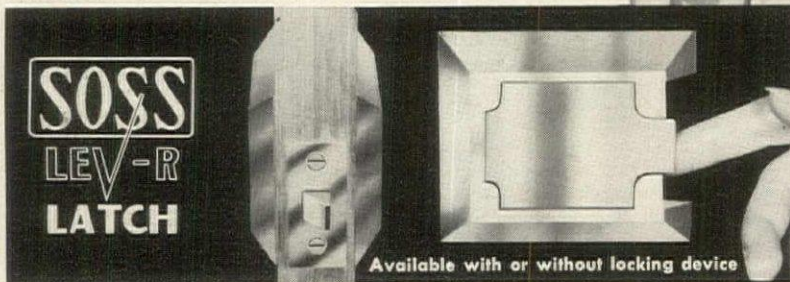

Here's the newest way to open a door. This smart, streamlined Soss Lev-R-Latch accentuates the beauty of modern architecture. It operates silently with but the flick of a finger. Never needs adjusting . . . eliminates door knobs and door stops . . . amazingly simple to install . . . high in quality and low in cost. Use it whenever you build or remodel. Write today for free booklet that gives complete details.

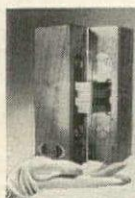

Soss Lev-R-Latch is a fitting companion to the world-famous Soss Invisible Hinge, "The Hinge That Hides Itself."

The Soss Hinge has no protruding hinge butt. It's completely hidden from view when doors or lids are closed. Use it whenever you build or remodel.

SOSS Manufacturing Company
21777 Hoover Road—Dept. 120
Detroit 13, Michigan

Please rush me free booklet on the amazing

- New Soss Lev-R-Latch
 Soss Invisible Hinge

Name _____

Street Address _____

City _____ Zone _____ State _____

ENTERTAINING: CORKSCREW

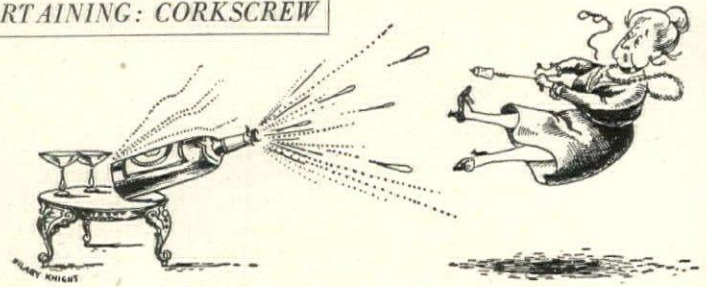

The best party talent a husband can have is to be a top bartender

Women can be good bartenders. They can also be racing drivers and trial lawyers and surgeons. But as each of these professions demands considerable concentration and as a wife cannot be exclusively focussed on what people want to drink before a lunch or dinner party, it is only sensible for the husband to make this essential realm his own. Men make natural bartenders because they are naturally interested in the subject (not every woman is). They can often remember, without the slightest effort, that Mr. X., who came to the house six months ago, enjoyed a pink gin while his wife preferred Dubonnet with a little lemon peel. The born bartender will put his heart into fulfilling these simple desires and thus earn his reputation as a good host. Men also, notoriously, go for gadgets and the bar business is packed with them. The majority are useful and all promote personal confidence.

It is essential that the party bartender have a basic repertoire which he can fall back upon instinctively and almost without measuring. Most men know how to make a passable martini, which is the number one request. Errors in this line are liable to be on the strong-dry side rather than the opposite; that is, too little vermouth and too little stirring. Unless you are dubious of the quality of your dry vermouth, it should constitute roughly one quarter of the final drink. It obviously pays to invest in the best because you will then use more of it, and vermouth is the less expensive ingredient. People who demand an In and Out (the glasses washed out with vermouth which is then discarded) should be told about a straight gin on the rocks which is probably what they were aiming for in the first place.

Number two request is "on the rocks." The tradition is an exacting one which cannot hold up if your liquor is not of top quality. But there are slight variations which can make good medium-price liquor taste tops in another way. You might want to work them up as your own specialties which guests will remember and ask for again and again. For instance, instead of a Bourbon or rye on the rocks, why not make a toddy as they serve it in St. Louis, which still considers itself a part of the Old South? In the bottom of an old fashioned glass, put a coffee-spoonful (or small lump) of sugar. Soften with water and then muddle with a thin slice lemon, lime, or orange. Fill the glass with cracked ice and pour your Bourbon, rye, or Canadian up to the brim. Scotch drinkers are purists

but can be let in on this game by another name, the Scotch Mist. Put a touch of honey or Drambuie at the bottom of a glass with a spiral of lemon peel. Muddle slightly without breaking peel. Pack with cracked ice and fill up with peaty, heathery Scotch.

The third most popular type of drink is the Manhattan. Unlike the martini, which is usually parchingly dry, this one tends to be too sweet. Here is a way of making your own personal version of the Manhattan which guests will like and also remember. It was launched very recently under the name of Rosa Rojo (red rose). Combine 2½ parts Four Roses Whiskey with one part Tio Pepe dry sherry. Stir, don't shake. The addition of a red rose petal in each glass is seasonal, not obligatory.

Once you can produce these few classic drinks effortlessly (after due preparation) for small and larger dinners, you might consider the Sunday-night supper which is illustrated on page 106, and the little evening for two (page 105) which usually connotes an anniversary of some kind.

The answer to the first one might be a red wine punch. Make it with a claret-type wine and frozen strawberries. Pour half a bottle of cognac over the berries and leave to steep in the refrigerator for a couple of hours. Ask your wife, well ahead of time, to shell two dozens almonds and plunge the kernels in boiling water so that the skins rub off. In a punch bowl put a large lump of ice. Dispose cognac-soaked berries and almonds around it, fill with two bottles of claret and one of club soda. Be sure that every ladleful contains some of the fruit and nuts at the bottom of the bowl.

For after theater nothing could be better than the following Marquise de Champagne punch. Dissolve one sixth pound sugar in a wineglass of port. Mix this with the juice of two oranges (preferably blood oranges). Stir in a pint of soda water and a bottle of very cold French champagne. Serve in a pitcher with ice.

Lastly on that table-for-two evening, you may want to show off your barman prowess with the following champagne cobbler. In a big goblet put a thin piece of orange peel and the same of lemon peel. Muddle slightly to bring out the oils, pack the glass with ice, fill with ice-cold champagne. Stir till frost appears on the outside of the bowl. Garnish with white grapes, moistened and rolled in sugar, and canned or preserved white cherries.

WINES *continued from page 203*

of them have fairly wide distribution, and their name on a bottle of wine is indicative of premium quality.

CALIFORNIA

- Almaden Vineyards
- Beaulieu Vineyards
- Beringer Brothers
- Buena Vista Vineyards
- Christian Brothers
- Concannon Vineyard
- Cresta Blanca Wine Co.

NEW JERSEY

- H. T. Dewey & Sons
(particularly port)

CALIFORNIA

- Ficklin Vineyards
(particularly port)
- Inglenook Vineyard Co.
- Italian Swiss Colony (Asti Brand)
- F. Korbel & Brothers
(Champagne)
- Charles Krug Winery
- Paul Masson, Inc.
- Louis M. Martini Winery

OHIO

- Meirs Wine Cellars

CALIFORNIA

- Novitiate of Los Gatos

NEW YORK

- Pleasant Valley Wine Co.

CALIFORNIA

- *Signature Wine Co.

NEW YORK & CALIFORNIA

- Taylor Wine Co.

NEW YORK

- Urbana Wine Co.
- Widmers Wine Cellars

CALIFORNIA

- Wente Brothers

*The Signature Wine Company is a new purveyor of wines, and unique in the wine field. They have no vineyards of their own, nor do they produce their own wines, or select the wines they bottle. A panel of three of the leading wine experts in America meet each year in San Francisco, and sample two hundred or more wines gathered from outstanding vineyards in California. From unlabeled bottles they taste each type, and let their palates tell them which are the most outstanding. Those wines they select are bottled under the Signature label.

Wines keep best in dry, dark places, free from vibration, and at a temperature of 55 to 60 degrees Fahrenheit. If you have a basement, wonderful. If you live in an apartment, a closet will do very nicely, if it remains cool. You can make your own wine racks, or you can buy metal ones, each holding twelve bottles, very reasonably. Of course, bottles should be stored on their sides, so that the corks will be kept moist, and no air will get in the bottle. In storing wine, keep white wines and champagne on the lowest levels, and red wines above them. Appetizer and dessert wines can be stored upright.

Although wine is usually served without mixing, it is equally versatile in mixed cold drinks for summer, hot drinks for winter, punches and cups for parties all the year around, and cocktails anytime.

(Continued on page 222)



VISTA ALEGRE

Exquisite white china from Portugal

Unknown until recently in the United States, for generations this superb dinnerware has been famous abroad. Outstandingly beautiful in traditional or modern settings. Exciting choice of hand-decorated designs on three distinguished shapes.

At most fine stores. Send for the name of dealer nearest you and free illustrated folders of Isabella (shown here) and other VISTA ALEGRE patterns.

Exclusive U.S. Representative
Fisher, Bruce & Co.
221 Market St., Phila. 6, Pa.

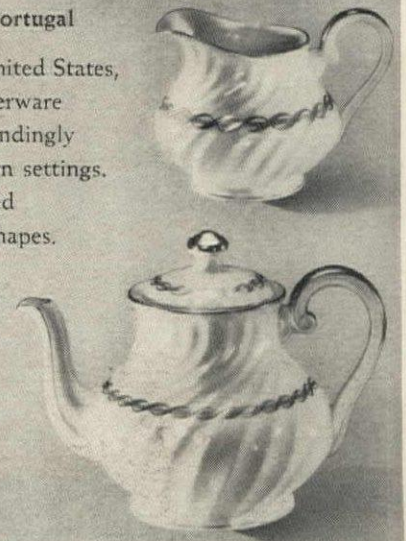

Not only useful . . . Beautiful too!

ALUMINUM FOLDING

PORT-A-TABLE

SWEDISH MODERN WALNUT FINISH TOP!

Featherweight with its own carrying handle . . . touch magic release button, and it opens to full dining size, serves 8. Aluminum Legs with non-rust Cop-R-Loy steel top. Perfect for indoor or outdoor use.

At department and furniture stores, or write to WINDSOR METAL PRODUCTS, INC. Phila. 46, Pa.



- * Dining
- * Barbecues
- * Picnics
- * Work

QUEEN-SIZE
(24" x 60" top)

\$21⁹⁵

KING-SIZE
(30" x 72")

\$29⁹⁵

Serves 10



Rusticraft
WOODEN
FENCES

The Right Fence for
Beauty and Protection

Whatever your fencing need—privacy or protection—or as a background to enhance your property, you'll find the fence you want. Rusticraft wooden fences have enjoyed a reputation for beauty and long life. A complete line to choose from, including matching gates.

BASKETWEAVE FENCE. Can be used as a fence, or sections can be made into carport or storage shed. Also used as background for shrubs, flower garden or other plantings. You will make your neighbor happy if you install this fence because it has the same beauty on both sides. Made entirely of California Redwood. No framework needed. Redwood posts free with order.

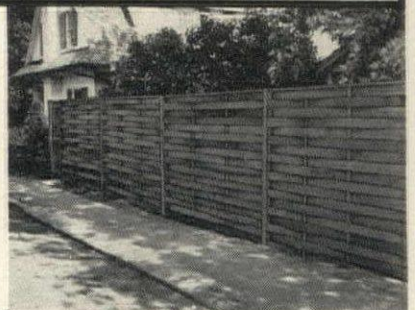

BASKETWEAVE FENCE

WOVEN PICKET FENCE. This Imported French Chestnut picket fence is the longest-lasting and the most beautiful picket fence. It has been used in America for over 50 years. Entirely hand made. We also make cedar picket fences, which are lower in cost. These fences harmonize with all architectural styles and landscaping.

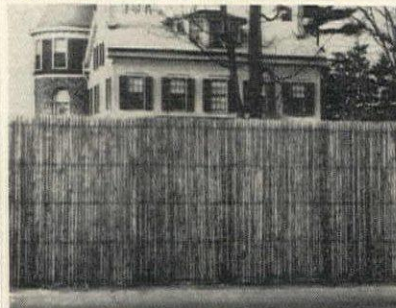

IMPORTED FRENCH PICKET FENCE

WRITE FOR BOOKLET
Rusticcraft FENCE CO.

DAVID TENDLER • EST. 1918 • 8 KING RD., MALVERN, PA.

Imported French Picket, Woven Cedar Picket, English Hurdle, Post and Rail, Lawn Fences, California Redwood Mortised Board and California Redwood Basketweave Fences, Children's Outdoor Play-Yards (Portable, 16 ft. wide).



Only \$2.75 per copy

GLAMOUR

300 INTRIGUING MENUS
1000 DELICIOUS RECIPES

Dinner menus for a whole year of good eating, each menu accompanied by its own recipes. Designed to help the girl with a job, each menu can be cooked in an hour or less. Special Gourmet Dinners for Sunday nights and Gang-fest Dinners for parties. Complete weekly shopping lists so that nothing is left to chance. Send for your copy today and save time, money and headaches.

Send this ad with your name and address and pay postman \$2.75 plus postage charges. If not entirely satisfied, return book for refund. TO SAVE POSTAGE: enclose \$2.75 with order. Same refund privilege. WRITE TODAY:

Dept. HG555, Greenwich, Conn.

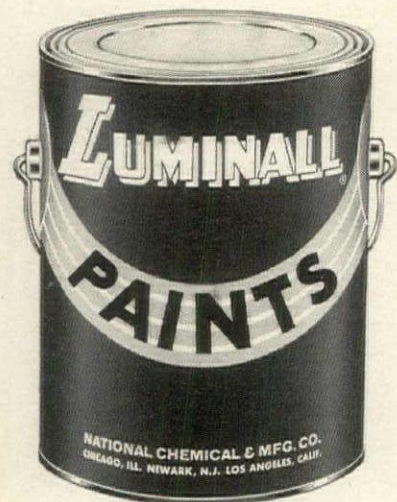

With Dow latex and sturdy alkyd-resin, Luminall Paints apply easier, bind tighter, go farther and look richer! Primer and sealer built-in for amazing one-coat coverage on walls, ceilings and trim. Scrubbable, satiny finish! Dries in 20 minutes! No fumes, fuss or messy clean-up problem. Nonflammable! The easiest paints to apply with brush, roller or spray!

For free color chart write Dept. 45, Luminall Paints, 3617 South May Street, Chicago 9, Illinois

LUMINALL PAINTS

Chicago 9, Newark 5, Los Angeles 1, Dallas 7

FOR NEAREST DEALER SEE PHONE BOOK YELLOW PAGES
Millions of Happy Users Know the LUMINALL LABEL is the Finest Guarantee in Paints!

SAVE THE COST OF ALL THESE WITH

CUBA

continued from page 153

lose their strength. If you want smaller, more atmospheric places, the Ambos Mundos, preferred by "Papa" Hemingway, is tops. It has a happy old-fashioned feeling which its proprietor Señor Asper has promised he will never change; it will be carried on like this by his grandchildren. The top floor is a roof garden and restaurant offering one of the finest views of the harbor. Just a block away is the Plaza del Cathedral with its inducements of fine architecture, crocodile shops, and the Havana Club, which is not a club but a rum and liquor-selling outfit located in a beautiful old building with a tropical-lush courtyard and daiquiris on the house for visitors (this clearly the last stop before leaving Cuba with that duty-free gallon of liquor under arm). We personally recommend the 75-year-old Arechabala rum for two dollars and something. If you are determined to go native you can also stop at the Hotel Packard which oversees the harbor and is esteemed by captains of the Cuba Mail line. Its only drawback, the fact that you cannot get breakfast till some Spanish hour like 11 A.M., might be considered an advantage by customers who will surely spend their nights at the New Pastores Bar on the waterfront. When it does come, that Cuban coffee is the best in the world and a real corpse reviver. Around the town there are little stands where you can get a thimble-size cup for three cents. You emerge reeling but completely happy.

Many people consider Cuban food superior to Spanish. It is less oily and more spiced and includes delicious native roots such as yucca and malanga, both of which might be classified as potatoes with sex appeal. Besides the miniature oysters, there is the justly-famous Morro crab whose black and pink-enameled claws are almost too handsome to eat and the *pargo* which is a super red snapper. For such fish foods, go to the Zaragozana. Young roasted pig with black beans is another great delicacy which you can get done to a turn at out-of-town restaurants such as El Sitio on the road to Wajay or the nearby Aljibe. Local fruits are a real treat which the hotels fail to make enough of. But walking through the town you can always find some dusky vendor who will sell you a ripe mamey, a plum-like zapote, a fabulous mango, or one of the bitter Seville oranges which do so much to ordinary drinks.

Varadero, which almost everybody has conceded to be the most beautiful beach in the world, is a chapter in itself. Its 24 miles of white sand has been likened to talcum powder, its waters to dissolved peacocks' feathers. Wading out on a still day on its shallow bottom, you step from emerald into lapis lazuli with the certainty that there are no sharks around. Sailing and water skiing are general sports. You have a choice of places to stay. The magnificent Varadero Internacional sits on its own 16 acres, includes golf, tennis, beach and, upon arrival, flowers plus a frozen banana daiquiri. There is also the well-known Kawama Club, now open to tourists; and Las Rosas hotel where you have a shaded upper dining terrace.

(Continued)

When Granddad did the honors...



he carved with

CASE
XX

In candlelight and kitchen, Case Cutlery has been a part of the family scene for over 100 years. It has passed the test of time, and today, as in granddad's day, the name Case symbolizes the very finest in cutlery craftsmanship. Made of special formula American steels, Case household knives, steak and carving sets are on display at better department and hardware stores.

W. R. CASE & SONS CUTLERY CO.
BRADFORD, PENNA.

Manufacturers of the Most Complete Line of Quality Cutlery in America

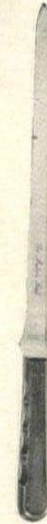

did you miss it*?

* Our life-saving film, BREAST SELF-EXAMINATION

Are you one of the 4,000,000 American women who now know the simplest and most thorough way to examine their breasts for signs that may mean cancer—while it is in its early stage and chances of cure are the best? Our doctors assure us that BREAST SELF-EXAMINATION has already saved many a woman's life and could save many thousands more every year.

If you missed our film, call the American Cancer Society or write to "Cancer" in care of your local Post Office.

American Cancer Society



Cuban food, and as much beach life as you can usefully absorb. Getting to Varadero is infinitely simpler than it used to be. Since last October there has been ferry service from Key West to nearby Cardenas. The boat accommodates 250 passengers and 40 cars for a price well below the expensive Miami-Havana transit. This trip is perfect if you bring your own picnic lunch and drinks. From Havana to Varadero, the motor trip has been vastly eased by the improved highway.

In general, there has been a phenomenal improvement in the roads around Havana. The Quinta Avenida, which three years ago was well-nigh impassable from detours and undrained rainwaters, is now a smooth-rolling parkway that winds among royal palms, giant laurel trees, excavations in the yellow rock that presage future developments, and brand-new buildings and houses. Modern Cuba is enjoying an unparalleled building boom and around Havana there appear to be more architects per square foot than in any comparable area. Their work is personal and interesting. The Spanish influence is of course in the background and can be recognized, they say, by the P's: p for patio, porch, *puntal* (ceiling height), *puertas* (doors), *pisos* (floors). On the other hand, the comparatively recent emergence of the country from under Spanish domination, which has fostered a strong nationalistic feeling, inspires Cubans to formulate their own styles just as, a few decades after the Revolution, we began to create our Federal models. A number of modified Colonial churches and public structures have been built which make good use of the high, rounded arch and the simplified Moorish fret or grille motif, yet all of them are within the idiom of the island. Today's architects are also armed with new materials and new intelligence about climate. They know, among other things, about breeze orientation and louvers which not only admit but also expel the continuous airflow; about wide roof overhangs and nearly closed walls on the western and southern sides; about the uses of reed and bamboo or synthetic fiber blinds for exposures where fabrics sunfade in a matter of days; about metal porch furniture whose natural springiness makes it usable without cushions. They must also consider flying termites which pass up only extra-hard or fragrant woods such as mahogany, *sabicu*, cedar; the glare-and-heat refracting qualities of smooth, shining surfaces outdoors; the dampness and subsequent rot that assail built-ins such as radios and television sets; the winds that in hurricane months can send statues flying over rooftops and inhabitants flying to underground shelters.

Such limitations have been compensated for in other ways. Cuban houses can afford to ramble because there is no cellar problem, no heat problem, no foundation problem. Rock is virtually everywhere for even the poorest *guajiro* to set a secure dwelling on. Water conduits can be at surface level for there is no frost line. If a gigantic tree (locally called *laurel* but actually

(Continued on page 207)

CUBA

continued from page 206

of the ficus family) topples a wall or buckles a pavement by pushing its fire-hose-size surface roots under it, these can be unceremoniously lopped off with no apparent damage to its vitality. Gardens of tropical luxuriance (the kind that would take 15 or 20 years to make in California) grow in two or three years' time. Over one season, dry fence posts flower to rival cherry blossom time in Washington. Native materials, both natural and man-made, are universally handsome, though one feels that this list could be expanded. As it is, excellent use is made of the golden-yellow and coralline-white building stones, of the rough-made terracotta jars, of polished hardwoods and the best-looking terrazzo flooring you can find this side of Italy. Also, the craftsmanship tradition survives in Cuba with the result that excellent cabinet work and iron work can be had by anyone who has a good idea or a good design.

Landscape architecture, like the houses, is making remarkable headway. This is truly a new art since the first modern, asymmetrical garden was only introduced in the late 1930's by Milton Link of Florida. Prior to this, Cuban gardens harked back to a European formula with avenues of royal palms substituting for Italian cypresses or French clipped allées. Too little use was made of native plant materials and of fascinating variations of texture which characterize the tropical scene. Now the Cuban garden draws more effect from its greenery and exotic flowering trees than from flowers. The off-center, free-form garden is typical of the most interesting houses in the Vedado and Country Club sections of Havana. Flowing outlines of paved terraces act as easy extensions of the rooms, are as at home with the Spanish balcony and round-topped window as with the glass wall or cantilevered exterior staircase.

Outdoor living is a reality in all but Cuba's two rainy months, September and October. Though Cubans never sit in the sun, there are ample facilities for outdoor dining in patios, under arcades or in the shelter of wide roof overhangs. Table settings are generally simple with good use of colored glass, pottery and linen. In every important garden the swimming pool is a focal point. Often its borders and surrounding paved areas are made of a porous stone called *jaimanitas* which sops up pools of water and remains cool to the bare feet. The stone for terraces also has to be carefully chosen for weathering properties which give variation to the eye. Used outdoors, Cuba's superb terrazzo is reserved for small areas such as the focus for a seating group which, at late parties, can be used as a dance floor. A sheer, polished sheet of terrazzo would be unbearable in full sun.

Family life assumes unique importance throughout the whole of this island. Contrary to U. S. custom, the child who marries undertakes to settle down as close to the in-laws as her or his American counterpart attempts to be far removed. Often the wives of several brothers build houses within a stone's throw of one another and equal-

(Continued)

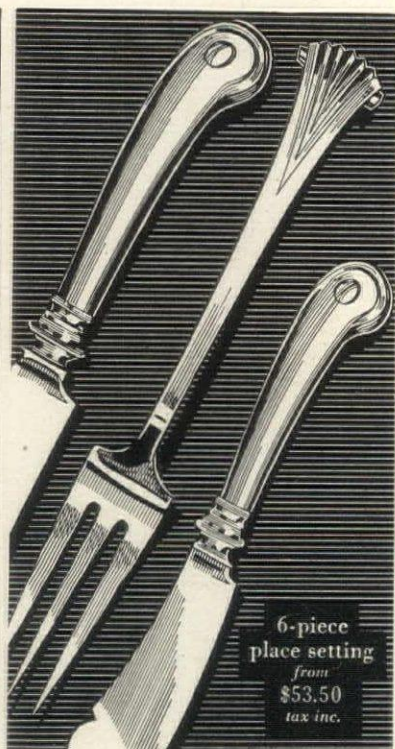

6-piece place setting from \$53.50 tax inc.

TUTTLE'S Inslow

For those who appreciate the finest in table sterling.

TUTTLE STERLING NORTH ATTLEBORO MASSACHUSETTS

PLANNING A NEW HOME?



Let this MODERN Electrical Protection end forever the nuisance of blown fuses

In planning your new home (or when modernizing the wiring of an old home) be sure YOU include a Cutler-Hammer Unit Breaker. Then when an overload makes lights blink out, you need only reset a little lever that has snapped out of position . . . and service is restored. No hunting fuses, nothing to replace, nothing to buy. So simple and so safe a child can do it.

The Cutler-Hammer Unit Breaker is so good looking you need not hide it. Put it in your kitchen or wherever it will be most convenient. Have your new wiring figured two ways, with fuses and with a C-H Unit Breaker. You'll be amazed at the slight difference in cost. Write now for free booklet. CUTLER-HAMMER, Inc., . . . 1397 St. Paul Avenue, Milwaukee 1, Wis.

CUTLER-HAMMER UNIT BREAKER FREE BOOKLET Tells facts about new, better home electrical protection. Write TODAY for your copy.

CUBA

continued

ly close to the older generation. Areas of living of each family do not overlap but a sociable, communal life is enjoyed by all with joint resources of swimming pool and playground. For the young, nothing is too good: their toys, merry-go-rounds, slides, and wading pools come out of an F.A.O. Schwarz dream. Their wardrobes (by U. S. standards) are vast and elaborate. Few little girls wear pants, on the contrary they are markedly skirt-conscious. At Carnival time, even the tiny tots dress up and go to costume parties, not as Raggedy Annes and Andies but in spangled miniature Castilian dancers' costumes or in the tight black velvet trousers of the Mexican *charro*. Sunday afternoon at one of Havana's outlying *fincas* is a carnival of all ages. The often incredibly young-looking grandparents have usually staged a sit-down lunch for anywhere from 15 to 30 close relatives. Great-aunts in black veils make themselves interesting in perfect English. Beautiful daughters-in-law keep an eye on their progeny, carry their youngest or wear maternity clothes with grace. Older boys sit on the cruppers of ratty Cuban horses and give the little ones a brief gallop in the saddle, steering with a long rein in either hand. "We Cubans have loud voices," a young woman said to me. "That is why we need so many acoustic ceilings in our houses." But outdoors the babel becomes absorbed into the rain-like swish of palm leaves, the crowing of cocks, the clatter from the kitchen, the roar and scream of self-important miniature sugar trains carrying cane from field to factory.

Through Theodore Roosevelt and General Leonard Wood, through the *Maine* and the sugar business, Cuba has been familiar to us for so long that we take it for granted. Being so near, it is often omitted from the West Indian traveler's itinerary. As a result, it remains something of an untouched tourist's paradise, combining the amenities of a small European capital with the lure which palms and beaches exercise on our whole generation, merging Spanish tradition with the arts and architecture of a growing western republic. Or, as the famous cartoonist Conrado Masaguer puts it, "Cuba has no cold problem, no racial problem, and is the only country in the world where Lent and the Carnival run simultaneously. What more do you want?"

—ROSAMUND EROST

Here's only 1 of 1,001 ways to have

Hi-Fi Home Music the Stromberg-Carlson way



High fidelity music is as much an accepted part of modern living as ranch houses, stereo photography and vodka martinis. But the big news is that one company makes Hi-Fi simple for you who are not electronic experts but are insistent on beautiful decor and magnificent performance.

The complete "Custom 400" line lets you select perfectly matched components for quick, easy installation in new Stromberg-Carlson cabinets of decorator beauty, or in cherished furniture you already own. Or your dealer or decorator can build these components into your living room, den or still-unfurnished new home. Whichever you do, with Stromberg-Carlson equipment you'll get home music as if the artists were in your very presence!

To find out all about Hi-Fi and the ways it can fit into your life, send the coupon below.

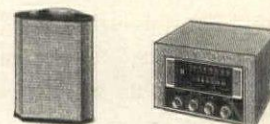

Coming in June: Gayelord Hauser's New Diet

How to reduce and stay reduced for life

ON YOUR NEWSSTAND

MAY 19TH

Stromberg-Carlson® Sound Equipment Division

1223 Clifford Ave. Rochester 21, N. Y.

Send me (without obligation) your "tells-all" literature and my nearest dealer's name.

NAME.....

ADDRESS.....

Sunbeam® Rain King

The BEST SPRINKLERS MADE



Exclusive Finger-Tip
Control Dial



Set Dial to Sprinkle
5 to 50 feet Automatically



For NARROW
parkways

or WIDE
lawns

Here are conveniences you've
always wanted in a sprinkler—
desired distance and spray with
a turn of the control dial.

Whether set for small or large areas, the spray
Sunbeam Rain King Sprinklers is always
broken up by the speed of the revolving arms
give a natural rain-like shower. Delivers
enty of water for deep soil saturation to give
ch, healthy lawns. Built-in, long-lasting
anbeam quality. Model K. New, lower
rices, \$8.75 (Colorado and West, \$8.95).

AUTOMATIC TRAVELING SPRINKLER
travels any course up to 100 feet—shuts off
omatically. Winds up stainless steel tape
pull itself across lawn. Has all features of
e Model K and travels, too. Model K20 at
ew, lower prices, \$35.00 (Colorado and
est, \$35.50).

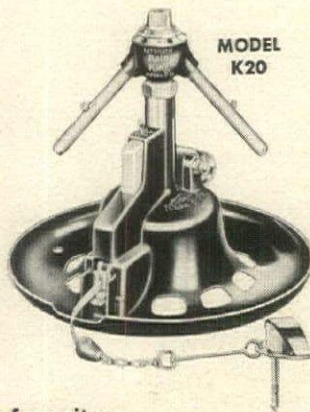

Other Sunbeam Rain King favorites

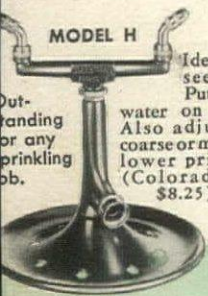

MODEL H
Ideal for newly
seeded areas.
Puts out MORE
water on fine spray.
Also adjustable for
coarse or medium. New
lower prices, \$7.95
(Colorado & West,
\$8.25).



MODEL D
America's
most
economical
sprinkler

Set it to sprin-
kle circles,
narrow strips.
Adjustable
nozzles. New,
lower price,
\$5.95.



N1-A Hose Nozzle
Solid brass, chrome-
plated. Quickly
adjusts for any
spray. \$1.39.

Leak-
proof.
Tarnish-
proof.

Sunbeam HEDGE TRIMMER



- Powerful
- Light-weight
- Well-balanced
- Easy-to-handle

Faster, easier way
to trim shrubbery,
hedges, ornamental trees, etc.

Saves time, gives professional
results. So light (4¼ lbs.) and
well-balanced a woman can
easily use it. New, lower prices,
\$45.75 (Colo. & West, \$45.95).

GARDENING

Grow gladiolus for quick, bold color from July to frost

Gladiolus is one of those uncomplaining summer flowers that will grow and look pretty even when neglected. Give it good soil, plenty of food, and water at the right times, and it will dazzle you with its performance. It will thrive in almost any climate from Canada to Mexico and from coast to coast. It's worthwhile to buy good quality bulbs, preferably in standard #1, #2, and #3 sizes. Buy from a good dealer and pay a fair price, from 10c up to 50c apiece for a standard bulb or corm of good variety and quality. Plant them any time from mid-April to late June. To control the flower's one serious enemy, thrips, treat with DDT in standard formulations as recommended by the manufacturer. Spray when the plants are 8" high and repeat treatment weekly until the flower spikes are ready to open.

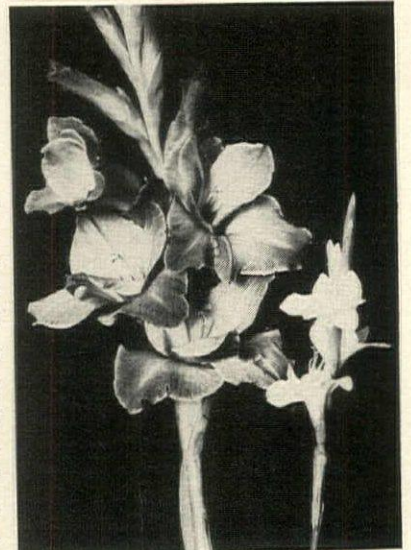

Exhibition varieties will pro-
duce almost two dozen 6" flowers
on a single 5' stalk. New delicacy
and fresh colors have been brought
to the miniatures, also prized for
use as cut flowers. All colors and
tones are represented. Among the
tall kinds four of proven quality
are Margaret Beaton, white; Spic
and Span, pink; Catherine Beath,
yellow; Firegleam, red. Minia-
tures: White Lady; Bo-Peep, pink;
Little Gold, yellow; Atom, red.

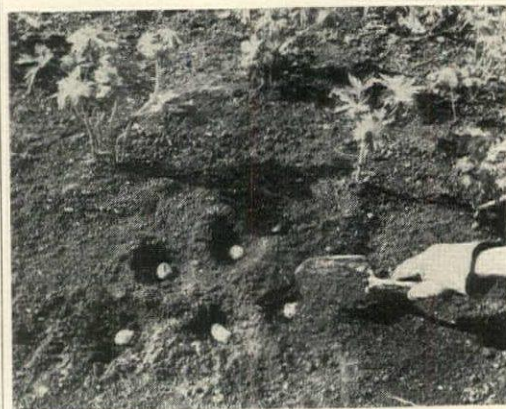

Group in borders for
vivid accent among other
perennials, in front of del-
phiniums, as at left. Be-
fore planting corms, dust
with a fungicide and set
4" to 6" deep as soon as
ground can be worked.
Mass from 12 to 18 of a
single variety; make plant-
ings every 2 weeks or so
for blossoms until frost.



Set in rows for easy cul-
tivation in the cutting gar-
den, and use markers at the
head of each row or section.
Identify your favorites as
they come into bloom and
when harvesting corms. Me-
dium size corms, upper row,
are 6" apart; dwarfs, lower
row, are 2" apart. Mix in 2
lbs. complete fertilizer per
100 sq. ft. before planting.



ELEANOR GILMAN

Mulch between rows with a layer of salt-marsh hay or straw to suppress weeds and eliminate work with hoe or cultivator. It will also conserve moisture, keep the ground cool, prevent packing of the ground under beating rains. Or use buckwheat hulls, grass clippings, peatmoss or sawdust.

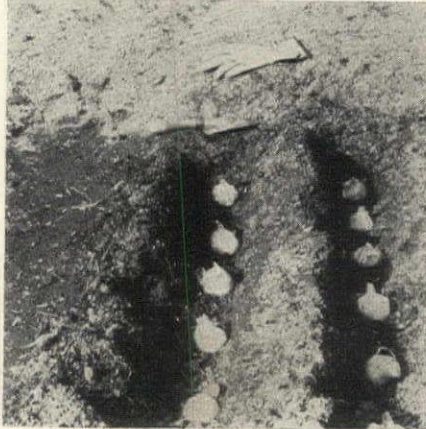

With sawdust mulching, spread a 4" layer over the earth-covered bulbs at planting time. The spears will come right up through both soil and sawdust without further attention. After the bulbs are lifted in the fall, you can work sawdust into the soil to add humus. Apply extra plant food to aid decomposition of the mulch.



When plants are 8" high, spray with 50% wettable DDT at the rate of 1 tablespoon to one gallon of water; repeat at 10-day intervals. This will control thrips, the only real enemy of gladiolus and the cause of streaking leaves, twisted stems and blasted flowers.



Lift the plants in the autumn after the tops have turned brown, or have been killed by frost. Use a spade or fork to unearth them, being careful not to injure the new corms. Keep each variety in a separate pile so that each storage tray can be properly labeled.

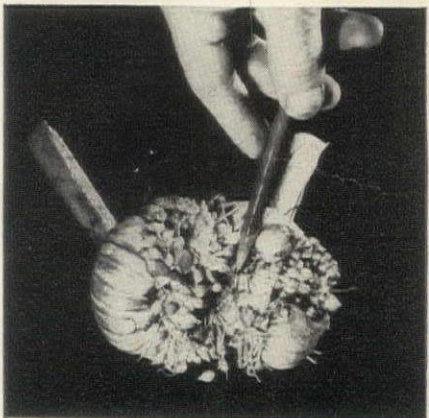

Remove and discard old corms from the base of the new ones. Dust the new corms with 3%-5% DDT and sulphur and store in a cool, dry place. The large corms will produce fine blooms next year; in a year or two the cormels will be big enough to flower.

NOW
Sunbeam[®]
 The ONLY
SELF-PROPELLED ROTARY MOWER
 with
FREE WHEELING
 and **SELECTIVE TRANSMISSION**

Sunbeam

FREE WHEELING

- Lower the handle to drive the mower.
- Raise the handle for easy mowing around trees, shrubs, flower beds, etc.

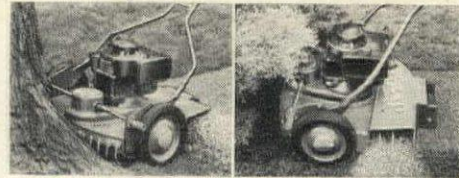

Hard-to-get-at-spots are easy with Sunbeam FREE WHEELING.

Mowing is easier, faster...better!



The ONLY self-propelled rotary mower with these two great advantages—FREE WHEELING and Selective Transmission that makes mowing easier, faster, better than ever before.

This great new Sunbeam power mower gives you the same long-lasting satisfaction millions are enjoying with the famous Sunbeam Mixmaster, Shavemaster, Coffeemaster, Radiant Control Toaster and other quality products by Sunbeam.

Easier to handle. Light-weight. Powerful 4 cycle Briggs & Stratton 2 H.P. engine. 21-inch blade is adjustable for height of cut. \$149.50 (Colo. & West, \$152.50). Leaf Mulcher Attachment, \$9.95.

Sunbeam

SELECTIVE TRANSMISSION gives you

- HIGHER Speeds for normal grass
- LOWER Speeds for heavy grass, weeds, mulching leaves, tight places, and for older people.



MULCHES LEAVES

- Ends leaf raking and burning.
- Leaf mulcher attaches quickly—pulverizes leaves to a nourishing mulch.

IMPROVED! ACTS EXTRA FAST IN SPRAYING LAWN WEEDS AWAY!

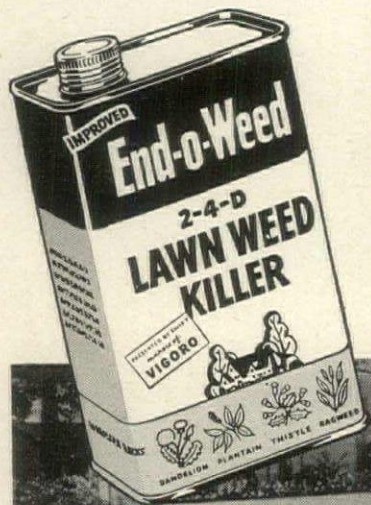

Now it's easier than ever to have a beautiful weed-free lawn.

New formula End-o-Weed goes to work faster, making it extra effective and extra sure. Destroys over 100 different kinds of lawn weeds, including DANDELION, PLANTAIN, and RAGWEED. 8-oz. can treats 1600 sq. ft. of lawn area. Get it now!

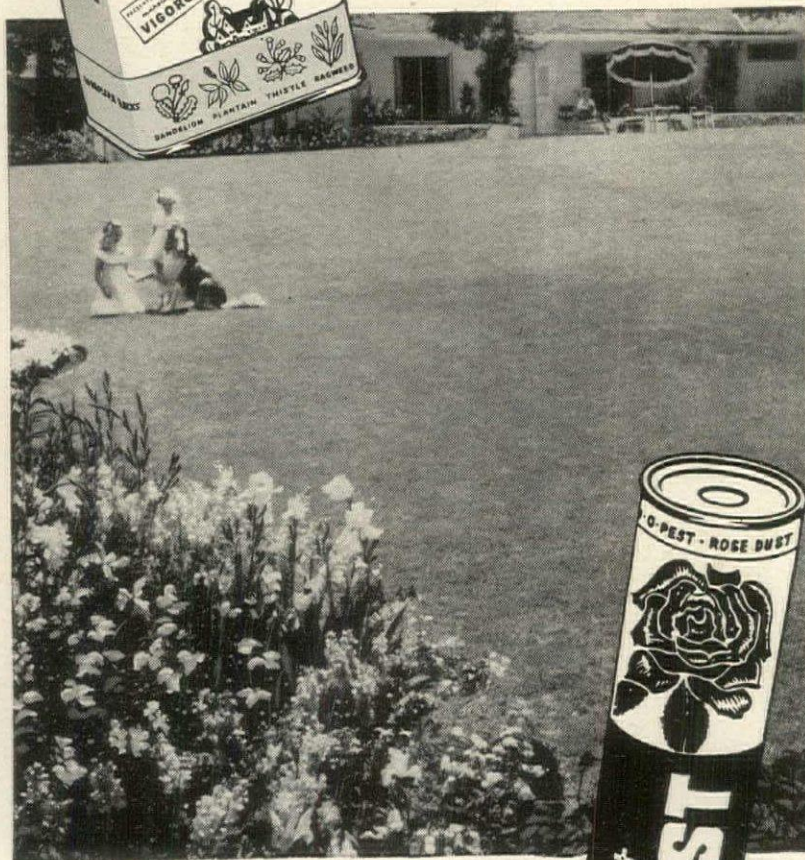

NEW! THE MOST EFFECTIVE ROSE DUST EVER DEVELOPED!

New End-o-Pest Rose Dust controls more rose pests and diseases* than any dust or liquid ever offered. Controls not only aphids, black spot, and all common pests, but also those that are resistant to other insecticides or fungicides such as red spider and powdery mildew.

Formulated from new materials, End-o-Pest Rose Dust is available in handy, refillable dust gun container or economical 3-lb. canisters.



And that's not all! In addition, there are other Vigoro gardening aids made to control specific pest and weed conditions in your area. Look for them at your dealer's.

*Cures or preventive measures for control of virus diseases are not claimed as no cure is possible today.



GARDENING IS A FAMILY AFFAIR

continued from page 149

by rock outcroppings; learn what to plant around them; experiment as you go." From the start (when they bought three acres of land and a small New England house in 1945) the garden has been a family affair. With two pairs of hands each chore is a sociable project, the results a mutual satisfaction. Mr. Proudfoot is a weekend gardener, plants the vegetable garden in spring, does major jobs at harvest time. Mrs. Proudfoot has outside help one day a week. Not much time was spent reading garden books or buying a lot of equipment at first. The essentials were tools, wheelbarrow, grass seed, catalogues, hardy plants, bulbs, the "how to plant" directions on seed packets. Existing on their property were privet and barberry, some arborvitae, old apple and pear trees, pine, briar and brush.

They immediately started a rock garden because of the rock outcroppings. Unwanted boulders and pines were pulled out with a rope and barrow; other rocks were moved into place to make a natural setting for ferns, snowdrops, primroses, violets, ivy, myrtle, spring bulbs, little sedums, thyme varieties, dwarf iris, and, in the shady places, laurel, azaleas, rhododendron. This is a partial list to which more plants were added each year.

Next they put in a post-and-rail fence, one section at a time to define garden borders as planted and developed. Along the fence by the present perennial borders Mrs. Proudfoot decided to plant only a single climbing rose variety, New Dawn, "because its pale pink shade would be the best and most innocuous color to blend with the other flowers I visualized."

Almost as soon as moving in they started the vegetable garden, laying out a plan of beds to be intersected by thick, wear-resistant gridiron grass. A new asparagus bed, which takes several years to mature, was dug and planted; and the strawberry plants were conveniently located in relation to the "crop" section of the garden. Several small plum and peach trees were bought, and planted to act as terminals by garden beds, and give form to the over-all plan.

Mrs. Proudfoot's main and guiding idea from the start was "to combine backgrounds and borders with a crop." In other words, roses on a fence, blueberries in the foreground; grapes along another fence, perennials below. "Start with logical, fundamental steps," she says, "a simple entrance planting of tulips, daffodils and a ground cover. Plant in the vicinity of your house; open up green vistas for a pleasing out-

look from where you sit. Our back terrace faces a beautiful old apple tree, looks out on the rock garden. If you do the rudimentary planning and planting first, installing cold frames, growing perennials from seed can wait. Pick a little sunny spot by your kitchen or service door for herbs and salad greens."

Gradually Mrs. Proudfoot became adept at starting flowers from seed. Starting slowly with one cold frame, she now has six adjacent to her herb and salad garden, in which she starts pansies, foxgloves, Canterbury bells, columbine, handsome delphinium (Pacific hybrids). Young plants, started from seed, are taken up from the cold frames and set out in open ground to "winter over." The following spring they go into their permanent place in the borders. Zinnias, ageratum, daisies, marigolds are also started for the annual cutting garden. This guarantees a new supply of plants whenever gaps occur in the borders. Many plants, of course, she buys. Named hybrid varieties of hardy plants such as tall summer phlox, bearded iris, peonies, daylilies are available only as plants from nurseries, since they won't come true from seed. This list includes all bulb varieties, rose bushes, and chrysanthemums too. Asked about soil, she explained that theirs was clayey, packing down hard after rain or hot summer sun. The answer was to start a compost pile. Literally everything on the place (except meat scraps) is composted and worked into the soil to keep it open and aired.

Are first-year gardeners apt to bite off more than they can hoe?, we wanted to know. Yes, like every garden enthusiast who likes to cook as well, she planted too many herbs at first. Then they had to be harvested, dried, hung in the attic to flavor winter dishes. Some of the bunches are still up there. Now she concentrates on snipping and plucking fresh herbs for summer use.

Has she ever been tempted to go in for flower arrangements? No. Flowers should be used freshly, casually, spontaneously around a house such as theirs. After all it is a typical small white clapboard with old ceiling beams, in whose rooms formal arrangements would be ill at ease.

When they first moved to New Canaan, was she urged to join local clubs? Yes, in that neighborly community it was hard to refuse! Finally, for the purpose of self-teaching, she became a member of "The Gardeners." Today she is active in the New Canaan Garden Club as well.

ACKNOWLEDGEMENT

The editors regret that in the preparation of pages 118 and 119 for the April issue, credit to the following landscape architects was inadvertently omitted: Mary Deputy Cattell, New York, for the Richard Windisch garden; J. Duke Moody, Memphis, for the picnic

terrace of Mr. and Mrs. James Beck, Jr.; Isabella Pendleton, New York, for a brick paved garden path; Frederick W. G. Peck, Philadelphia, for the gardens of Mrs. John Story Jenks, Mr. and Mrs. Morton Fetterolf, Sr., Mr. and Mrs. Reynolds Brown, Jr.

GARDENING

Oriental poppies and dictamnus make colorful garden team-mates

Some flowers serve best as scene changers after showier stars such as oriental poppies fade and leave a big gap in the border ranks. Dictamnus is one of these, a graceful, small-leaved perennial with airy spikes of white florets. Planted in front of or between flaring poppies it is a perfect foil, both in color and form, for the other's fireworks. While there is no more fiery-headed performer in all the hardy border than an oriental poppy (botanically *Papaver orientale*), its bloom span is short. The top of the poppy fades and browns quickly after the red, orange and flame pink blooms, flashed with white, go by in early June. Then the plant has little decorative value, for what remains is a clump of coarse, almost thistle-like foliage creating a big gap along the border. Yet the oriental poppy is much too dramatic a spring perennial to forego; it falls heir to no ills, has no pests, lasts for years without coddling. The smaller white dictamnus reaches a height of 30" to the poppy's 36" or more. It may come into bloom while the poppies are still in flower, and there are few better blenders in the garden. Its shiny foliage stays erect and green throughout the summer till the poppy foliage makes it reappearance in autumn. The plant itself, developing a massive, fleshy root, is almost as long lived as a peony. Dictamnus is grown best in its white flowered species. Oriental poppies are available in an ever improving list of named varieties. The new pinks, and some of the Curtis introductions, are especially fine. In either case, set the roots with their root crowns a half inch below the surface in deeply prepared (18") fertile soil; the poppies 12" to 18" apart, the dictamnus 2' to 3' between or among the poppy clumps. Plant poppy roots in the fall, from August through October, and the earlier the better. In spring you can usually get plants in pots. Dictamnus may be set either in spring or fall, but once established does not like to be moved. As a third color contrast for group plantings, try a few of the newer blue shades of bearded iris to harmonize with the pink-white scheme of the others.



J. HORACE MCFARLAND

Left
New pink shades distinguish oriental poppies introduced during recent years. Now these spring perennials harmonize amiably with other flowers.



Right
Snowy white dictamnus makes a good foil for the bold blooms of poppies. The glossy green foliage fills gaps left after poppies fade.

IT'S DOUBLE-ACTING!



NEW Instant VIGORO WATER SOLUBLE PLANT FOOD



JUST MIX WITH WATER AND APPLY

• Scientists in Swift's Plant Food Research Laboratory have developed a new, water soluble plant food that works amazingly fast and is DOUBLE ACTING! Part of its rich nutrient diet enters the plant through the leaf area and the balance of the nutrients enter through the roots.

Instant Vigoro complete plant food is a water soluble product. It helps keep lawns deep green and luxuriant throughout the season, keeps flowers blooming at their best and has

proved to be the ideal plant food for vegetables that need quick growth to be their best.

You'll find it easy to apply with a sprinkling can or one of the many new, inexpensive attachments your dealer has that permit feeding while you water your lawn and garden. In a matter of hours the plants are benefited, because Instant Vigoro is a real square meal for plant life... DOUBLE ACTING. Get it at your garden supply dealer's. Directions are on container.

Vigoro is a registered trade-mark of Swift & Company. Copyright 1955, Swift & Company.

THERE'S A VIGORO PLANT FOOD FOR EVERYTHING YOU GROW!

New Golden Vigoro Lawn Food... specifically for LAWNS. Made a new, patented way (Pat. Nos. 2618546, 2618547, and others pending) so it WON'T BURN GRASS when used in recommended amounts. One feeding provides season-long nourishment.

Regular Vigoro Plant Food... provides complete, balanced nourishment for everything else you grow... flowers, shrubs, trees, vegetables. Makes garden soils rich like finest greenhouse soils.

YOUR BEST BUYS IN GARDENING SUPPLIES—THE VIGORO FAMILY OF GARDENING AIDS

Also available in Canada





ARM YOURSELF NOW

against insects, weeds, blight...with low-cost

HUDSON sprayers and dusters

You can be sure you have the right equipment to control pests that attack you, your family, your home and garden when you have Hudson quality sprayers and dusters to apply today's effective insecticides, weedicides and fungicides. Hudson makes the only complete, quality line . . . the brand to demand!



SIMPLEX® Compression Sprayers, simplest, safest ever built! Easy to fill and use. Cover seals from inside: the higher the pressure, the tighter the seal! 3½ and 4-gallon sizes.

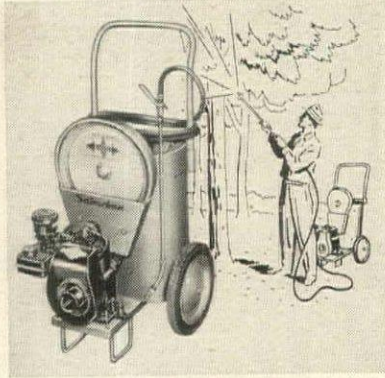

SUBURBAN® Power Sprayer completely answers your need for effortless spraying of any solution. Positive piston pump, dasher-type agitator, 5-Spray nozzle, 10-gal. capacity.

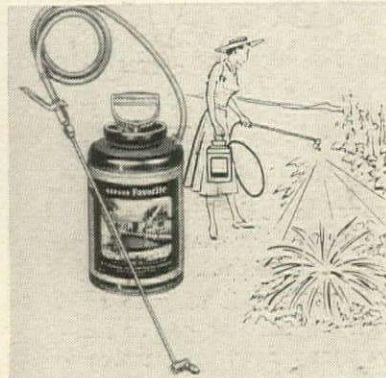

FAVORITE® Compression Sprayer, the most-wanted garden sprayer! Light, handy 2-gallon size. Features: Saf-T-Lok® cover, Nu-Action® pump, 5-ft. hose, adjustable nozzle.

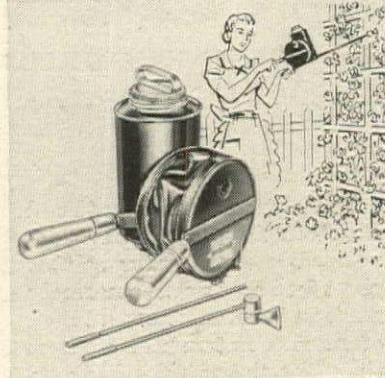

DUQUIK® Duster dusts with steady cloud or single puff. It's light, easy to use, built to last! Has built-in scoop on cap for easy filling, 2 tubes, swivel nozzle. Capacity: 2 lbs.



ECLIPSE® all-stainless steel sprayer. Has 2-Spray® nozzle



TROMBONE® slide-pump sprayer sprays fog or long-range stream from any container for any purpose.



HYDRA-GUN® Sprayer for fine or coarse spray, continuous high pressure, shoots 25 ft. ½-gal. glass jar.



ADMIRAL®, world's best-known hand duster! Applies any dust perfectly in garden or home. Capacity: 1 lb.



NEBU-LIZORS®, 4-jets for greater kill of flying insects.



PORTA-SPRAYER® 17½-gal. High pressure.



MATADOR® power sprayer, heavy duty, 15- and 30-gal capacity.

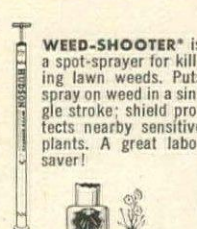

WEED-SHOOTER® is a spot-sprayer for killing lawn weeds. Puts spray on weed in a single stroke; shield protects nearby sensitive plants. A great labor saver!



OUR 50th YEAR



Hudson sprayers and dusters are available where hardware or garden supplies are sold.

H. D. HUDSON MANUFACTURING COMPANY
589 East Illinois Street, Chicago 11, Illinois

TRADE MARK © 1955 H. D. H. MFG. CO.

GARDENER'S GEAR

Power mowers do more than just cut the grass

Self-propelled mowers eliminate pushing, need only your hand to guide. The new Homko 20" rotary mower has 4-cycle engine with recoil starter. Clutch is engaged or disengaged with finger-tip control. About \$140 f.o.b. factory. Western Tool and Stamping Company, Des Moines, Iowa.



Pivoting blades that swing back if they hit an object reduce hazard of damage to sprinkler heads, edging strips. The McCulloch Twin-Action rotary mower also features support wheels inside each cutter to eliminate wheel marks on lawn; permit 1½" trim over lawn edge on either side. 20" Model 700, about \$140. By McCulloch Motors Corp., Los Angeles, California.

Leaf mulcher makes raking unnecessary. The Toro 20" Whirlwind rotary mower cuts tall grass, weeds quickly; recessed wheels give lawn close trim around fences and walks, under shrubs. About \$200. Made by Toro Manufacturing Company, Minneapolis 6, Minn.

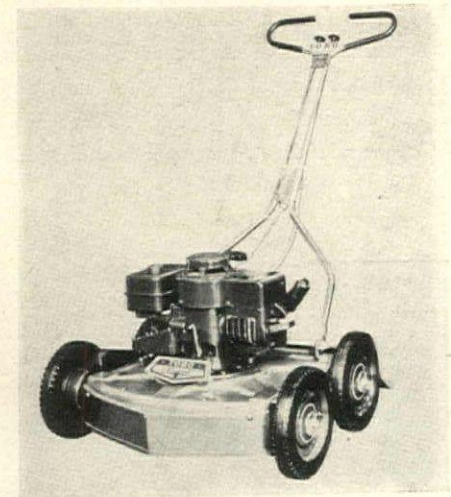

Elevated wheel permits a clean cut right up to the lawn edge without wheel's riding on soft dirt of the flower bed. Device on the Moto-Mower 21" Constellation raises either front wheel off the ground so that blade projects over the lawn edge, does away with hand trimming. About \$170. Moto-Mower Company, Richmond, Ind.



Riding mower has retractable mower reel that lifts and attaches to frame while traveling over walks, driveways, rocky ground. Trims contours neatly, quickly on rolling terrain. Ride-A-Mower's 3 h.p. unit with 2-wheel drive, about \$300; 24" mower, about \$80, f.o.b. Ride-A-Mower Co., Hannibal, Mo.

Electric-starter on home power mower operates on same principle as starter on automobile. Press a button with touch of the toe and the 21" Lawn Queen is ready to mow. The 6-volt, 7-plate battery can produce more than 400 starts; clutch automatically disengages when engine starts. About \$215. Jacobsen Mfg. Company, Racine, Wisconsin.



Knock-down handles on mower make for easy storage in small space. Lightweight 19" Vollrath pulverizes clippings, distributes fine mulch over the lawn. Easy to maneuver, it trims flush with walls, fences, walks on either side and in front. About \$82. Vollrath Co., Sheboygan, Wis.



High speeds for fast lawn mowing, lower speeds on heavy grass, tough weeds meet demands of varying types of lawn work. The Sunbeam self-propelled rotary mower also has free-wheeling device to simplify trimming around trees, flower beds. Cutting width, 21". About \$148 east of Colorado, slightly higher in the west. Sunbeam Corp., Chicago 50, Ill.

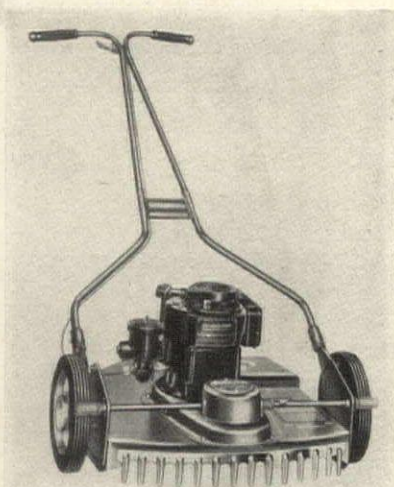

Power reel mower with cutting heights that vary from $\frac{3}{8}$ " to 2 $\frac{1}{2}$ " is adaptable to any type of grass grown, from creeping bents to tall blue grasses and others best left long in summer. The 21" Lawn Patrol also has automatic and manual clutch controls, 1.6 h.p. engine with recoil starter. About \$123 f.o.b. Made by the Johnston Lawn Mower Corporation, Brookhaven, Miss.



Our trees add so much *we're smart to have Davey care for them*

No canopy so cleverly adjusts itself to the sun's changing rays as your trees, filtering in spring's gentle warmth, then warding off the blister of summer.

They're the beauty and the shade of your outdoor living room.

You can help your trees achieve lustrous, full foliage by expert feeding at this time of year. Spraying will help prevent insect and disease damage. Dead, broken and diseased wood may now be removed for the general health of your trees and to bring out their full beauty. Trees, like any other living things, are subject to many ailments. Davey men can diagnose troubles while they're small and correct them before they become costly.

Davey men are trained at the Davey Institute in Kent, Ohio, backed by the most modern Research Center specializing in tree care. They use the most advanced equipment. This is why their work is so thorough, efficient and, we're sure you will agree, so completely satisfying. Davey care will give you better, more beautiful trees. One of Davey's most highly valued services is an annual checkup. For information or estimates, if you can't find "Davey" in your phone book, write direct to Kent, Ohio.

DAVEY

Tree Expert Company

KENT 2, OHIO

THE OLDEST AND LARGEST TREE



SAVING SERVICE IN THE WORLD

MARTIN L. DAVEY Jr., PRESIDENT

For the Rest of Your Life Get Melnor's Swingin' Spray!

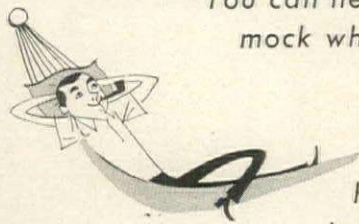

You can head for the nearest hammock when you water your lawn with Melnor's oscillating Swingin' Spray! Just set it ... and forget it! You don't have to watch it or move it ... it does your whole lawn while you relax. And best of all, it's made to last a lifetime!

Melnor's Swingin' Spray covers most lawns with a single setting. Its deep penetrating oscillating spray develops healthier, more luxurious lawns. Even the weatherman says: "It's better than rain!"

Available in 3 models, covering areas up to 2400 sq. ft. priced from **8.95**

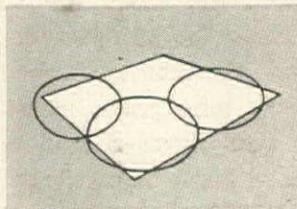
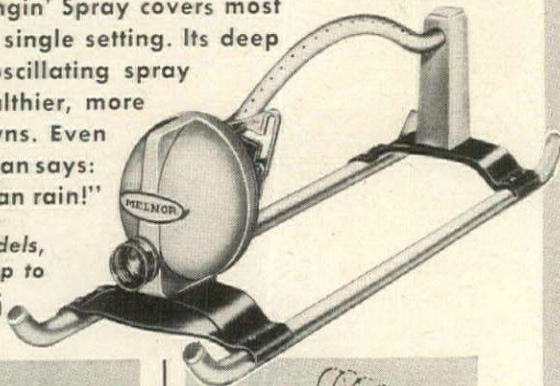

ORDINARY SPRINKLER

- waters lawns un-uniformly
- spotty small area coverage
- leaves lawn corners dry
- wets sidewalk and passersby
- must be moved frequently
- forms run-offs & puddles

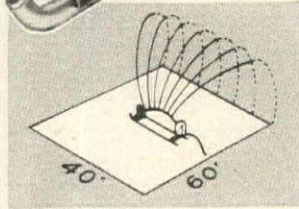

MELNOR'S SWINGIN' SPRAY

- large rectangular area spray gets into corners
- adjustable for small areas
- gentle deep-penetrating spray
- "Perma-Sealed" lifetime lubricated motor keeps out dirt

A MELNOR ACCESSORY FOR EVERY NEED...

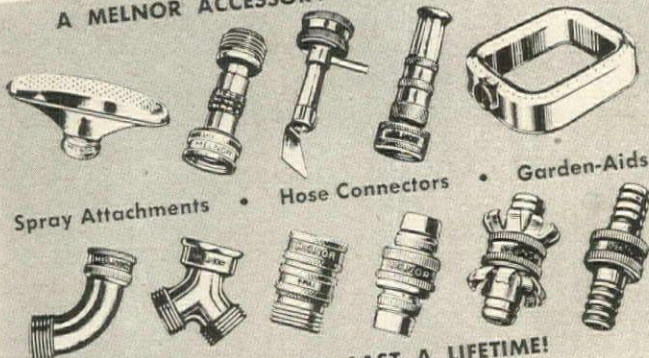

ENGINEERED TO LAST A LIFETIME!

Free! Write for Melnor's booklet:
"Water Your Lawn From an Easy Chair"



MELNOR METAL PRODUCTS CO., INC.

Dept. G2, 10-40 45th Ave., Long Island City 1, N. Y.

GARDENING

How to have better plants, bigger harvests with compost

Amateur composting is too often a make-shift affair. Yet every garden should have its own plant nutrients returned to it in the form of compost. Every gardener can profitably use all the compost he can get hold of to enrich and improve soil texture.

All vegetable waste can be put back to work in the compost heap: weed stalks, pea pods, straw, dried grasses, flower stalks, roots, windfall fruits, all except woody stems or branches. (Where plants have been infected with disease, and you know it, better burn rather than compost them.) Along with raw vegetable matter, sods and turf trimmings, fresh barnyard manure makes an excellent addition, with an occasional sprinkling of garden soil on top of the whole. (Dried or old manures are better applied directly where needed in the garden.) Incorporation of a few handfuls of ground limestone for every half dozen bushels of waste (any ordinary balanced plant food, too) will give you a more fertile compost, and its nitrogen content will help feed more bacteria of decomposition.

For waste plant material to decompose, four things are required: moisture, warmth, air and bacterial life. Given the conditions of the first three, and only in their presence, the fourth will do the job. A compost pile should be placed in the garden where it can receive and absorb moisture, where summer temperatures can operate, and yet where water will drain away, permitting air to enter without drying or cooling the mass too much. The material should never be hard packed for this makes an airless mass and may result in putrefaction, as well as unpleasant odor. No really well-built, cleanly stored heap has to be unsightly or odoriferous.

Most gardeners let their compost decompose too long before using it. They will wait and wait until they have a fine, soft pile of

ROCHE



The single box made of slab timber is both decorative and serviceable. If the pile has been topped with earth and kept moist, it will be well broken down when shoveled out for distribution in the garden at the end of the season. If too coarse, sift compost through $\frac{3}{4}$ " wire mesh screen.

Loose concrete blocks which are laid in rows as needed, with no cement, are excellent containers for compost. They can be extended or shortened as pile grows or shrinks, moved to a new location in straight line or at angle.

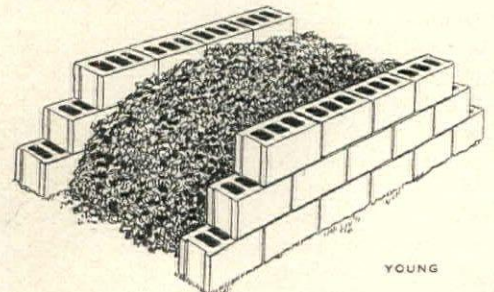

YOUNG

material as easy to shovel as sand. By this time some of the nutrients and most of the soil conditioning value have been lost. A sensible rule to follow would be: Let each year's compostable waste be returned to the garden before the year is out.

To do this you need to have a sturdy container (pit, bin, box or what you will) in which to induce the best, and in general fastest, initial breakdown of vegetable wastes. This initial breakdown is the important part for two reasons: 1. Most of the work of composting on fresh material is done by nature in the first eight to ten weeks, once warm weather has arrived. At that stage most compost is fit to be incorporated in garden soil, in holes dug for transplanting, in perennial borders, around the roots of newly set out evergreens, or wherever needed to give your plants faster growth before midsummer droughts or pelting rains. Whether the mass is sifted or unsifted, with or without special plant food supplements to encourage the bacterial organisms that do the actual composting, Nature will have gotten her initial work started on the mass. 2. Continual supplements of fibrous matter, formed in first-season compost, are of more use in most gardens than aged, or second-year compost. Compost serves a better mechanical or soil conditioning purpose, in other words, than it does a nutritive one.

For these reasons, and especially on a small lot, if the compost bin can be emptied at least once a year, it can be refilled once a year, which fits the gardening cycle to a T. The question then is how easily and practically to store the material. The single box made of split timber nailed to poles is one simple answer. You fill it between fall and spring; leave it through summer; then empty it and start over. A pair of adjoining bins is a great convenience. Even better is a belt-line bin, arranged so that the side walls can be extended as the pile grows. Loose concrete building blocks, laid without any cement, or lengths of plank are as good as anything to contain compost. Beyond these simple devices there are infinite structural refinements, such as brick bins, or poured concrete with a built-in drain. These require real construction, but will not necessarily make more or better compost. Turning the heap may be useful in special instances, though it is seldom really necessary.

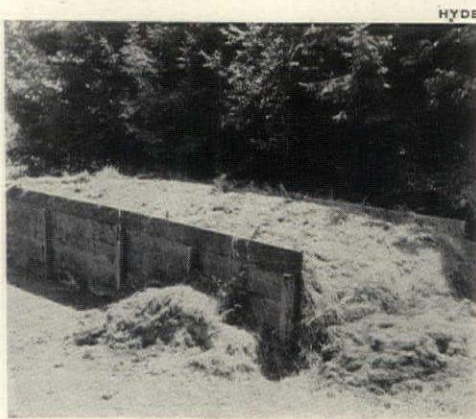

HYDE

Open-end bin, constructed of heavy planking, is suited to real quantity production. With large amounts of material available for composting at frequent intervals during the season, a layer-by-layer technique is followed, with lime, soil between layers. Compost is taken from the open end.

Double bin allows for stacking of fresh compost in box made to any convenient size and height for a season's supply and, in addition, storage of compost which may be in usable condition but unneeded for the time being.

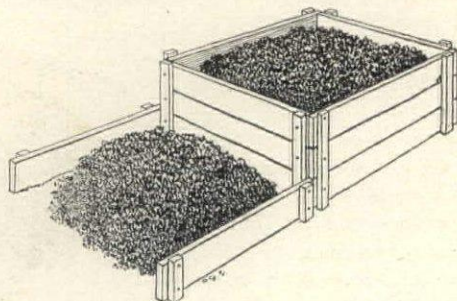

CLEMSON E-17 \$33⁹⁵

This mower looks like—sounds like—handles like the precision lawn-care instrument that it is. If you take pride in a well-groomed lawn—if you prefer *your* home to be equipped with the best of everything, the Clemson E-17 is the mower for you to buy. It will retain its appearance, its "mow-ability" years longer.

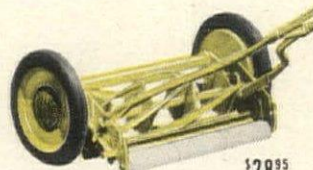

CLEMSON 17 \$28⁹⁵



CLEMSON 16 \$24⁹⁵

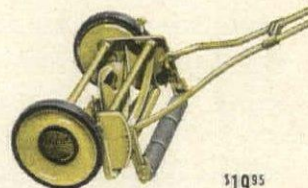

CLEMSON "SPECIAL" \$19⁹⁵

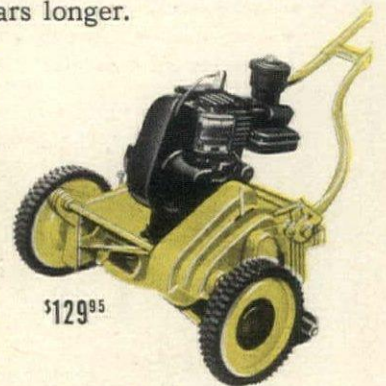

NEW CLEMSON "POWER-DRIVE" \$129⁹⁵

Many proud dealers now have this years-in-advance power mower, the easiest-to-operate ever invented. Look for it!

Your Hardware, Seed, or Department Store Is The Place To

All prices slightly higher Denver West.

Buy CLEMSON

Made by CLEMSON BROS., Inc., Middletown, N. Y. Manufacturers of Star Metal Cutting Products

this man is watering his lawn...

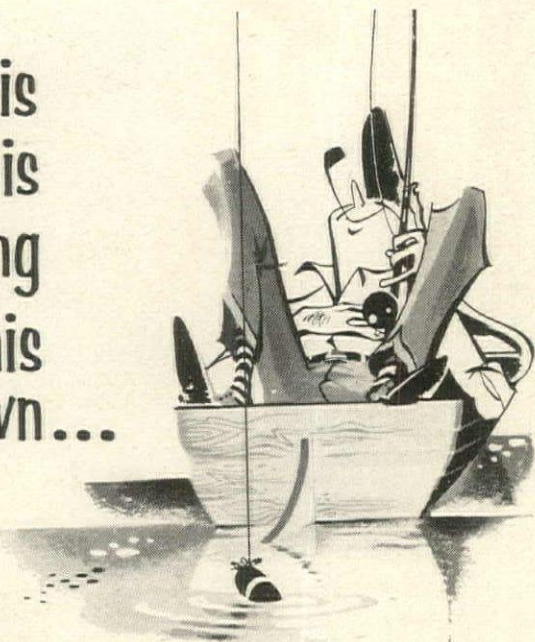

with

NOMA *spray*

The Complete Underground Sprinkler System!



\$14.95

- Designed to Last a Lifetime!
- Comes Completely Assembled!
- Nothing to Put Together!
- Rust Proof, Rot Proof, Freeze Proof (at 50° below)
- Made of Lifetime Flexible Vinyl with Bronze Fittings!
- Covers over 750 Square ft. (3 Heads)!
- Add Units as Desired!
- Installs Underground Easily in Minutes!

Slightly higher in Canada.

★ GUARANTEE OF A HUNDRED DOLLARS
Guaranteed by Good Housekeeping
IF NOT AS ADVERTISED THEREIN

HERE'S HOW EASY IT IS TO INSTALL NOMA SPRAY...



Extend Noma Spray over the area to be covered, attach to faucet or garden hose, turn on water.



Make incision in ground with spade... 5 inches deep... insert Noma Spray, adjust volume of spray with key... That's all!

NOMA *spray*

DIVISION OF NOMA LITES, INC., 55 WEST 13th ST., NEW YORK 11, NEW YORK
World's Largest Manufacturer of Christmas Lighting Decorations

MIAMI, FLORIDA 1109-1137 N.W. 22nd St. | TORONTO, CANADA, NOMA LITES CANADA LTD., 110 Wellington St., West | ST. JOSEPH, MO. 409 North Third St.

AT HARDWARE, APPLIANCE, GARDEN AND DEPT. STORES

.....

NOMA *spray* DEPT. N-19

DIVISION OF NOMA LITES, INC., 55 West 13th St., New York 11, N. Y.
Please send folder on Noma Spray and name of nearest dealer.

NAME _____

ADDRESS _____

CITY _____ ZONE _____ STATE _____

Home owner Builder Maintenance

.....

Plant food menu for the springtime garden

When the ground warms up in the spring and plants begin to show color in leaf and flower bud, they need food for vitality and to assure good growth. This is the time to have on hand a supply of plant food to work into the ground for roots to draw upon. The following chart lists helpful springtime feedings for your plants, describes the formulas, prescribes the amounts required for various plants, and how to make the applications. The figures 5-10-5, 6-10-4, 6-8-6 refer to percentages of the vital nitrogen, phosphoric acid, and potash (always in that order), contained in plant food formulas.

Plant food	Amount	Application
Soluble plant foods	According to maker's specific directions.	Apply as directed for lawns, trees, shrubs, other plants during the season.
LAWNS		
5-10-5 or 6-10-4	2 lbs. per 100 sq. ft.	Apply when grass is dry, and water food into ground.
	2 lbs. per 100 sq. ft.	New formula that needs no watering in, will not burn grass. Releases nutrients slowly all summer long. Repeat application in early fall.
LARGE TREES		
5-10-5 or 6-8-6	2 lbs. per 100 sq. ft.	Apply in holes 18" to 2' deep and same distance apart with crowbar or soil auger, within area from branch tips to 2/3 way to tree trunk. Divide total amount of fertilizer among holes. Water in, fill holes with earth.
SMALL OR SHALLOW ROOTED TREES		
5-10-5 or 6-8-6	2 lbs. per 100 sq. ft.	Apply in broad band on surface of ground from branch tips inward 2/3 way to trunk. Rake in, or water in if ground is level. If raking would result in an unsightly appearance, make holes, feed as for large trees.
EVERGREEN TREES AND SHRUBS		
5-10-5 or 6-8-6	1 to 2 lbs. per 100 sq. ft.	Apply on surface of ground as for small trees.
DECIDUOUS SHRUBS		
5-10-5 or 6-8-6	2 to 3 lbs. per 100 sq. ft.	Apply on surface as for small trees.
ROSES		
5-10-5	1 tablespoon per plant	Apply in circle 3" to 4" away from plant, when new growth is about 2" long. Scratch food in soil lightly.
FLOWER BORDERS		
5-10-5	2 to 3 lbs. per 100 sq. ft.	Cultivate or rake into ground around plants.
PREPARING NEW FLOWER BED		
5-10-5	20 lbs. per 1000 sq. ft.	Mix thoroughly in the top 6" of soil, or mix in 1/2 the amount at digging time and rake in the rest when preparing the seed bed.
VEGETABLES		
5-10-5	Row crops 2 to 3 lbs. per 100 sq. ft.	Dig into top 6" of soil before planting, or apply when sowing seed.
5-10-5	Rhubarb 1 to 2 table- spoons per plant	Scatter around plant and scratch in- to soil with rake.
5-10-5	Asparagus 1 lb. per 100 running ft.	Scatter each side of asparagus rows and scratch in.

Accent your garden border with blues

Work a new kind of garden magic by using blues to separate your problem colors

The next time you are looking for a new formula for working some honest-to-goodness magic in your garden, try accenting it in blue. At first, you will discover it something of a challenge, for you cannot use the false blues which you find in phlox and the viola. Only the true blues, which are bright and clear and not too dark, will do. They are some of the rarest shades of all the flower kingdom, and that, perhaps, is why the results will be effective, unusual, even surprising.

You can watch your experiment develop early, when the spring bulbs color your garden with the first flowers of the season. They are the pastels and bright yellows, which blend beautifully by themselves, and may seem to be complete as they are, but do try adding to them the first blue accent of the season. Set them off, by contrast, with blue hyacinths. These may be the sky blue shade (Bismarck) alone, or combined with the deeper shade (King of the Blues) preferably in alternated groupings. The pattern can be either an edging, or a scalloped or staggered row deeper in the border. Or they can be used, almost as effectively, even though in much smaller quantity, by scattering them like punctuation in a paragraph.

By early June, the problem children of the garden are beginning to raise their beautiful heads. The procession is led by iris; the red, the mahogany, and the copper-toned ones. Some gardeners believe the solution is isolation, to a spot where they can live with their own kind. But by doing so, we are defeating the real plan of a truly harmonious garden. Instead of relegating the unusual blends to a spot by themselves, we find a happier solution right in their own realm. They are the delicate blue iris (Gloriole, Blue Shimmer, Chivalry, Helen McGregor, William Setchell). By grouping them this way, the effect is so flattering that some of the older varieties mentioned above are worth keeping, for this purpose alone. Perhaps you have tried separating them with white, and found your lovely Spanish Peaks, Matterhorn, and Gudrun looking just about the color of dirty snow. On (Cont'd on page 219)



Dutch hyacinth Bismarck is one of best blue bulbs of early spring.



Chinese delphinium has airy spikes of light blue florets in June.

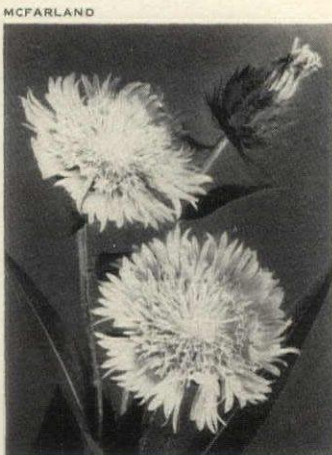

Stokesia Blue Moon provides one of the truest summer blues of all.

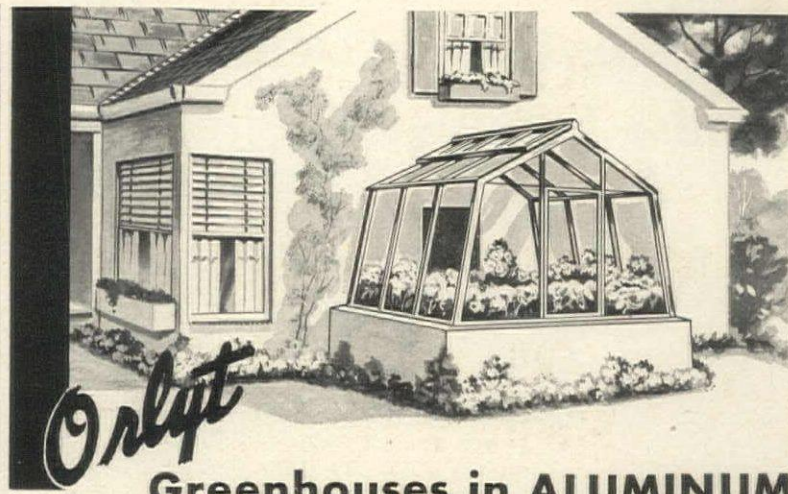

Greenhouses in ALUMINUM

It's all aluminum, alloyed for greatest resistance to corrosion. The perfect "forever metal" for greenhouses. Nothing to wear out. No putty or paint. Glass is rubber cushioned and sealed with Aluminum Bar-caps—the only construction that is maintenance-free. Easy-to-put-up any season, anywhere. Nothing to cut or fit. No expensive foundation needed with our wall kit. Your house heating system can usually be extended for the greenhouse. Automatic heat and ventilation moderately priced like the greenhouse. Write for colorful 32-page Catalog No. MY-35.

Budget-priced model pictured above size 8 1/2 by 10 ft.—\$325.

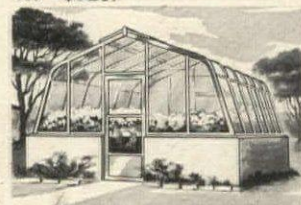

Eight beautiful styles. Choice of graceful curved eaves, lean-to greenhouses, as well as the popular Orlyt style in aluminum. Others budget-priced in natural finish California redwood from \$280.—Less than \$12.00 per month. Nothing down—3 years to pay.

Distributed from many cities

Tord & Burnham IRVINGTON, N. Y. DES PLAINES, ILL. Canadian Sales Office: St. Catharines, Ont.

Greenhouses since 1856

Kills weeds with a squirt!

KILLER KANE

No stooping! No digging! Kills weeds as fast as you walk. Just place tip on weed, press, release and 2,4-D weed killer drenches weed. Hollow handle holds one pint of solution for dandelion, plantain etc. Bulls-eye control saves your clover. Durable plastic and brass.

At stores everywhere.....\$1.98

Spray the easy way

SPRAYER KANE

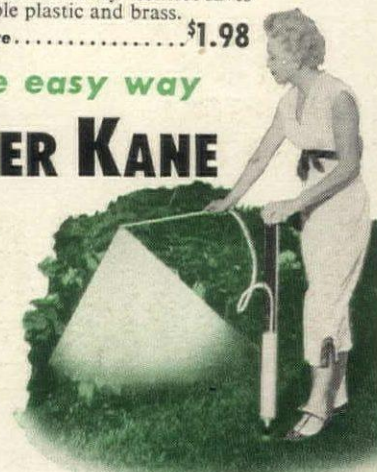



KILLER KANE
2,4-D WEED KILLER
KARTRIDGES

Dissolve with a fizz! Drop one pellet in Killer Kane for proper solution. Dissolves and mixes itself. Easy to use.

Vial of 12.....59¢

No tank to pump up... No pack to carry!

Weight rests on the ground. Just push down to spray. Right angle turn on nozzle directs spray up or down... covers all parts of plants. Holds half-gallon. Made of durable plastic and brass.....\$6.95

See your hardware or garden store. If not available locally send check for postpaid shipment.

DONALDSON CO., INC.
668 Pelham Boulevard • St. Paul 14, Minnesota

Let Your Dealer Demonstrate these Exclusive Features of

Moto-Mower®

THE
WORLD'S
MOST
MODERN
POWER
MOWERS

Here are just three from a long list of "Engineered-Mowing" features that make the new 1955 Moto-Mowers your greatest power mower value—three features you can't get in any other mower! Look up your Moto-Mower dealer in the Yellow Pages, and let him demonstrate these advanced features. You'll agree Moto-Mower gives you the *most mower* for your money! Eleven brilliantly styled reel and rotary models, priced as low as \$59.95*.

EXCLUSIVE Dial-a-Matic Cutting Height Adjustors

Adjust cutting height instantly in keeping with climate, season, or condition of lawn. Five positions. No tools needed.

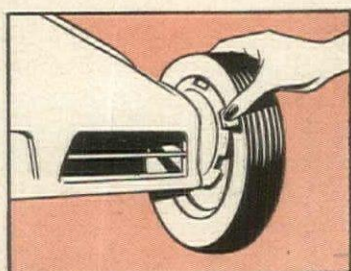

EXCLUSIVE 3-Speed Synchronmesh Transmission

At your fingertips—walking speed for ordinary mowing, creeper speed for tall grass and weeds, free-wheeling for trimming around flower beds and trees.



EXCLUSIVE

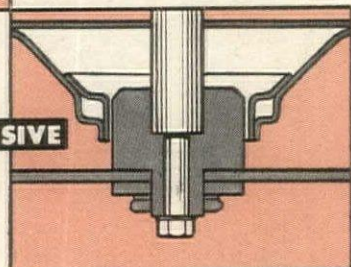

Anti-Bending Crankshaft Construction

Moto-Mower's exclusive cone construction prevents damage to engine crankshaft if cutting blade strikes an obstruction.

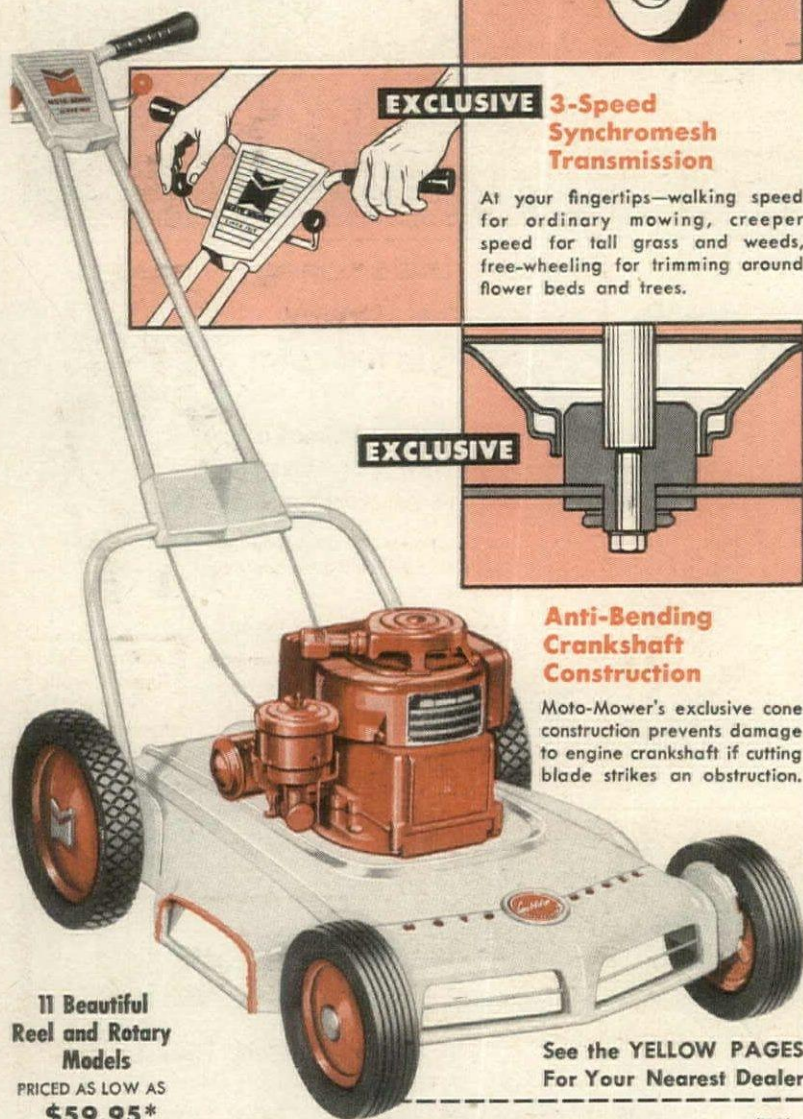

11 Beautiful Reel and Rotary Models

PRICED AS LOW AS
\$59.95*

See the **YELLOW PAGES**
For Your Nearest Dealer

THE MOTO-MOWER COMPANY (HG)
Richmond, Indiana Subsidiary Det. Harvester Co.

Please send without charge your new Portfolio giving tips on mowing, developing new lawns, reviving old lawns, watering, and details about the 1955 Moto-Mower line.

NAME _____
STREET ADDRESS _____
CITY _____ STATE _____

FREE!
Send Coupon
for New
LAWN CARE
Portfolio.



*Includes Fed. Excise Tax. Slightly higher for West and Canada.

Build a coldframe and grow earlier and better plants

A coldframe is really just a bottomless box with a glass top to shed rain, conserve heat and, when shaded in summer, to help keep temperature down. It can be just an apple box covered with a pane of glass, or it may be made to fit either lightweight coldframe sash 2 by 4 feet or the standard 3 by 6 foot size. Multiple frames can be built to accommodate as many sash as you wish to use. Buy your frame knocked down or build it yourself out of ordinary lumber to receive the factory-made sash. Several packaged types of metal, wood or plastic coldframes are also available. Coldframes are usable the year round, beginning with early seed starting in March and April, continuing as growing beds and plant reservoirs during the growing seasons, and concluding as storehouses for hibernating plants during the winter. Frames should have an open exposure to the south, and be sheltered from the north and west. Here are a few hints on how to use them.

Uses. 1. Start seeds in very early spring to gain several weeks over outdoor planting time. 2. Harden off plants started indoors to prepare them for transplanting to the open garden. 3. Force early crops of lettuce and other salad greens to earlier maturity. 4. Start seeds of biennial and perennial flowers for next season. 5. Root cuttings of perennials and shrubs to make new plants. 6. Use for winter storage of those plants whose ability to survive outdoors is questionable.

Techniques. When only a few plants of a large number of varieties are needed, it is better to start seeds in pots or small flats (shallow boxes) placed in the coldframe, rather than directly in the soil of the frame. Sow seeds of half-hardy and tender annuals 4-6 weeks ahead of last frost; biennials from June to early August; perennials in April, May and in August. Cuttings of herbaceous perennials (chrysanthemum, delphinium, hardy asters and phlox) can be inserted in a mixture of sand and vermiculite or sand and peatmoss, half and half by volume, whenever young shoots, 2 or 3 inches long, become available. Root shrub cuttings from mid-June to early August in a similar medium, using the peatmoss mixture (Continued on page 219)

Simplest coldframe, right, need be nothing more than a wooden box with no bottom and with a pane of glass for a top. Here seeds, or cuttings in pots set on ground may be started.

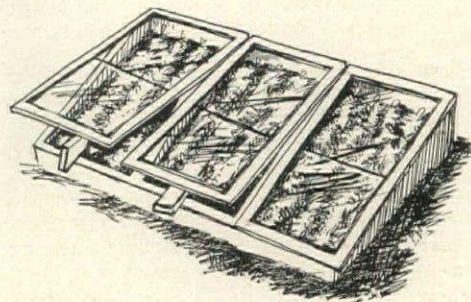

Permanent frames may be multiple units, left, covered with light 2'x4' sash in which simple large panes of glass are fitted without putty. Frames are ventilated on sunny days by propping sash with wood blocks.

COLDFRAME *continued from page 218*

for acid-soil plants such as rhododendron and pieris. During August and early September, insert cuttings of house plants for winter bloom indoors. Most of them will root readily before cold weather.

During the spring months especially, it is necessary to give attention to ventilation to avoid too great a difference between day and night temperatures (twenty to thirty degrees is the optimum range to aim for). Raise the sash on a side or end away from the direction of the wind. A block of wood 1½"x3"x6" permits openings of three dimensions. About the beginning of April shade may be needed during sunny days. This can be provided by a screen made by nailing wood laths an inch apart on furring strips, supplemented by 1 to 3 thicknesses of cheesecloth when the sun increases in power.

Hardening off. Plants are hardened to outdoor conditions in early spring by gradually increasing the amount of ventilation, night and day, for a week or two; then removing the sash and substituting the lath screen for a few days

before setting plants out in garden.

Water plants in the morning so that the leaves have a chance to dry before night. If severe frost threatens after the seeds have germinated, close the frame tightly while it is still warm from the sun and cover the sash with an old blanket or straw layer overnight.

Cuttings. Cuttings of woody plants need thorough watering, the sash tightly closed and shaded with lath screen and triple thickness of cheesecloth. Sash should be raised slightly during hottest part of sunny summer days. Daily sprinkling and, for 4 weeks, gradual increase in ventilation should ensure rooting.

Winter storage. Early in November plants of chrysanthemum, montbretia, Peruvian-lily (alstroemeria), tritoma, and others that need assistance in getting through the winter can be dug up and planted in the frame. Plants may be covered until spring with excelsior or dried leaves, and the glass sash covered with mats of straw or blankets to minimize temperature fluctuations.

For manufacturers of coldframes write to House & Garden's Reader Service.

ACCENT YOUR BORDER *continued from page 217*

the other hand, blue brings almost unbelievable beauty to Prairie Sunset or the Sentinel, and is actually startling with Red Valor and Ranger.

As the season progresses, the problems grow, despite the theory that all colors in nature are harmonious. True as it is, there are some combinations which are so much lovelier than others. Even the roses can be arranged to better advantage. A true red, a purple-red, and an orange-red were never meant to be companions, but do try grouping them with the light blue delphinium which are at their height when the first roses bloom.

By the time the phlox begin to appear, we find the American Beauty shades (San Antonio) and the orange ones (Charles Curtis) making very sad neighbors. But there is a lovely blue flower which can work our magic for us, to an amazing degree. Here let us sing the praises of the shaggy-centered summer aster (stokesia): 1. Its bright, pastel blue is a perfect complement. 2. It is a perennial, and a hardy one. 3. It can be grown easily from seed, and multiplies rapidly by division. 4. The foliage, as well as the flower, is showy and unusual. 5. It is large enough to have landscape value. 6. It blooms continuously, through July, and if cut back, repeats.

No doubt the biggest problem of mid-summer is the daylily, not the pale or bright yellows or golds, which fit in anywhere, but the tawny shades (Painted Lady, Mikado, Bagdad), the deep reds (Matador, Morocco Red), the coral shades (Amulet and Maculata) and even some of the odd pinks (Sweetbriar and Pink Charm). A few of them are difficult to the extent that they are even particular about the greens around them. Evergreens and lilacs are actually too dark. The best accompaniment for them is the light green and feathery

tamarix, but one which is not too popular because its growing habits are unpredictable, and seldom does it make a solid backdrop. There are some who believe the solution is combining it with yellow. Try it, but unless you are particularly fond of deep orange blends, you will find the result so warm it is actually stifling. So again to blues, and the August beauty which can solve your problems is the blue spirea (caryopteris). If you have not yet made its acquaintance, it has as many good points as the summer aster. It is an inexpensive low shrub, widely spreading, with fine gray-green aromatic foliage, and during a long blooming period is covered with showy flower clusters of a lovely china blue shade.

As the season approaches its climax, and the brilliant varieties grow in intensity, the temperamental primadonnas pop up everywhere. There are the brilliant giant zinnias and marigolds, the Mexican sunflowers, the orange and garnet-colored dahlias, and finally the rusty-toned chrysanthemums. They were most surely meant to be dramatic, and it is tragic if the result is a mass of clashing colors which scream to be separated. And to avert this tragedy, we have the showy, husky, medium-tall, and long-blooming perennial ageratium. Interspersed in a mass of orange and lemon marigold it is indescribable in its beauty, just as it is with the dwarf sunflowers, and at the feet of the bright shaggy dahlias.

There are a number of other flowers, of course, which can be helpful, too, in a lesser degree. Examples are the Swiss blue giant pansies, the bachelor's button, Chinese forget-me-not, and lupine. One summer's experiment, and you will discover, happily, that you have brought an utterly lovely new enchantment to your garden.

MARGARET HOARE

Insist on a SMITH SPRAYER
JIM DANDY CART SPRAYER
"The King of All Sprayers"
 Easy to wheel. Easy to handle. Easy to operate. The ideal method of spraying gardens, flowers, roses, trees, etc.
 Large rubber tire wheels with roller bearings. 12 ft. neoprene oil proof hose. Pressure gauge. Nozzle adjusts for short or long distance spray. 5 gal. tank.
 For tireless, efficient spraying choose the SMITH JIM DANDY CART SPRAYER. It's unsurpassed.
 SMITH SPRAYERS are sold by leading stores everywhere but if your dealer cannot supply you write for catalog.

 "SMITH SPRAYERS are Choice for Quality the World Over"
D. B. SMITH & CO. 437 MAIN ST. • UTICA, NEW YORK

Free! New and exciting Iris and Daylily catalog in full color
 You must have our catalog to make your selection from the very best new and recent introductions.
 California grown Iris and Daylilies are superior and will perform well everywhere.
 Prices are all in your favor. Milliken plants have given satisfaction to thousands for over 30 years.
 Write at once! Supply of books limited.
Milliken Gardens BOX 1131-H POMONA, CALIF.



AVON
 Oscillating Type Sprinkler
 The jet controlled spray gives finest lawn irrigation. Always ask for Avon — the sprinkler that keeps lawns greener, longer. Built to last . . . year after year.
AVON Sprinkler
AVON MANUFACTURING CO. WORCESTER 4, MASSACHUSETTS



THIS YEAR DO AS THOUSANDS DO . . .

WEEDONE-ize

your lawn to new, undreamed-of beauty!
Spray away weeds easily, quickly, safely



This Weedone-treated lawn is free of dandelions, plantains and other weeds.

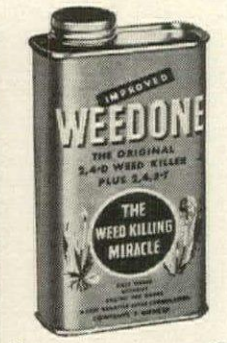

Plastic Weedone Applicator, 59c
Fits any screw-top gallon jug.

WEEDONE® is the World's Largest-Selling WEED KILLER

Weedone makes weeds go—lets grass grow! Tough problem-plants yield to Weedone's magic—such as dandelions, plantains, brambles, poison ivy, poison oak, honeysuckle, and over 100 other weeds and woody plants. Even prevents crab grass from growing. Start your spring clean-up with Weedone, and you banish weeds all season long. Let Weedone give you a lawn your neighbors will envy! 8-oz. can \$1; 1-qt. can \$2.75; 1-gal. can \$6.75.

At Garden Supply and Hardware Stores

AMERICAN CHEMICAL PAINT CO., Ambler, Pa. • Niles, Calif.
Pioneers in Chemical Gardening Aids • Originators of 2,4-D and 2,4,5-T Weed Killers



P.S. Ask your dealer for your free copy of the new book, "Guide to Better Lawns & Gardens."

Get the NEW LOOK in ALLENCO watering-tools

- + NEW Design
- + NEW Finishes
- + NEW Products
- + NEW Selection
- + NEW Economy
- + NEW Satisfaction for YOU

ALLENCO "Suburban"—rugged, thrifty, all-purpose sprinkler—covers up to 4,000 square feet to "parkway" silver; stream or spray or combination; change without stopping. Only \$9.95.

W. D. ALLEN MANUFACTURING CO.
Chicago 6 • New York 7

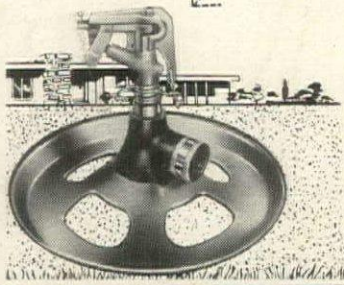

as EASY on your pocketbook as it is EASY to use . . .

Let an economical

BEAVER Riding Tractor

do ALL TOUGH chores and maintenance on your place. You ride and have fun while you're doing it. The Beaver handles a 10" plow, heavy-duty 38" field-type sickle bar, 30" log saw, disc harrow, cultivator, 1/4-ton cart . . . and many other hard-working accessories. New streamlined 1955 model now available. Write for name of dealer nearest you.

Manufactured by THE BAIRD MACHINE CO.

High Production Machinery
Builders Since 1849

Dept. HG Stratford, Conn.

- Full 6 h.p. Wisconsin Heavy-Duty Motor
- MOWS Fields
- PLOWS
- DISCS
- CULTIVATES
- SAWS
- CLEARS SNOW
- HAULS
- GRADES
- ROLLS

12BT55B

GARDENING

Timing:

secret of garden insect control

Dr. Louis Pyenson, plant pathologist and expert on pest control, suggests what to apply when, to keep your garden healthy

There is nothing more useless than to spray an insect that isn't there. Proper timing of applications still remains the important key to success with garden insecticides. This has two aspects. First, the spray or dust must reach the insect when and where he is vulnerable. Second, the spray or dust must be effective and potent when it makes contact with the insect. The margin for error in this combination is often small, although the following time-pest-control suggestions take advantage of the newest safe developments in long lasting materials. The following recommendations assume that the gardener will buy packaged preparations containing the essential controls and will follow the manufacturer's instructions.

During late May and June watch out for:

Birch leaf miner

Larvae produce small blanched blotches in the leaves which gradually enlarge, turn brown, and destroy the foliage. One or two defoliations (complete loss of leaves) will not kill birch trees, but will surely weaken them and make them more susceptible to borers. Several successive defoliations will kill trees.

Control. Malathion, emulsifiable concentrate, 1 teaspoon per gallon of water. **Timing.** Apply as soon as birch leaves are fairly well developed and small blanched areas observed when leaves are held up to light. Later application effective but will not prevent noticeable injury. One application sufficient. Repeat in six weeks for next generation.

Holly leaf miner

Winding and blotchy mines in the leaves weaken shrubs and cause premature defoliation in the early spring. Tiny flies begin to emerge from leaves when new foliage just beginning to expand; lay eggs in new foliage.

Control. 50% DDT wettable powder, 3 tablespoons per gallon of water; or 25% DDT emulsifiable, 2 teaspoons per gallon of water. **Timing.** Adults must be killed before egg laying in foliage begins; first application when new foliage just beginning to expand; second, 10 days later.

Boxwood leaf miner and boxwood psylla

The leaf miner puckers up leaves and causes scraggy plants; the psylla cups up new growth and stunts plants.

Control. Malathion emulsifiable concentrate, 2 teaspoons per gallon of water. Apply to foliage and twigs.

Timing. Exact timing no longer essential with malathion; any time from mid-June to mid-July effective to get

young miners in leaves after hatching, and to get adult psyllas on twigs before they lay eggs.

Scale insects

Scurfy, oyster shell, San José, pine needle, euonymus and rhododendron scale insects suck sap from branches, twigs or leaves, stunting growth, yellowing and, if unchecked, killing foliage. **Control.** Malathion emulsifiable concentrate, 1 teaspoon plus 25% DDT emulsifiable concentrate, 2 teaspoons per gallon of water. (Dormant spraying with dinitros or oils preferable.) Apply thoroughly to bark of branches, twigs and stems.

Timing. Careful timing very important to get tiny "crawlers" within a week of hatching. Watch for these crawlers emerging from under old scales about third week in May for scurfy, oyster shell and San José scale, near end of May for the pine needle scale, and about June 10 for euonymus and rhododendron scale. One well timed application sufficient.

Mites or red spiders

Their sap sucking causes grayish mottling of foliage with later browning and defoliation. Stunting of growth and weakening of plants constitute important damage not usually noticed.

Control. Malathion emulsifiable concentrate, 2 teaspoons per gallon of water; or 15% aramite wettable powder, 2 tablespoons per gallon; or 25% dimite emulsifiable, 1 teaspoon per gallon of water. On evergreens 50% Ovontran wettable powder, 2 tablespoons per gallon. Apply to all sides of foliage. **Timing.** Exact timing not essential; apply twice, 10 days apart, late May or early June. Repeat in early fall, if necessary.

Lacebugs

Sap sucking causes gray speckling of foliage with yellowing and browning. Plants weakened, may be killed.

Control. Malathion emulsifiable, 1 teaspoon per gallon of water. Apply to undersides of foliage.

Timing. Exact timing not essential, but do not wait for severe injury to show up. Two applications 10 days apart are sufficient: late May on broad leaved evergreens, early June on shrubs and trees. This gets the spiny nymphs shortly after they hatch.

Thrips

Their rasping and sucking cause grayish mottled foliage, flowers later turning brownish. Plants weakened, flower quality impaired.

(Continued on page 221)

INSECT CONTROL

continued from page 220

Control. Malathion emulsifiable, 2 teaspoons per gallon of water, or lindane emulsifiable, 1 teaspoon per gallon of water. Apply to all sides of foliage.

Timing. Weekly applications necessary on Japanese iris and gladiolus, beginning when growth is about 6 inches high and continuing until flowers appear. Two applications 10 days apart on other flowers, trees and shrubs when injury observed.

Leafhoppers

Sap sucking produces whitish stippling of foliage. Weakens plants. Climbing roses usually infested.

Control. 25% DDT emulsifiable, 2 teaspoons per gallon of water.

Timing. One application in late May (about 2 weeks after apple blossoming) directed especially to undersides of foliage. This gets the young nymphs before they do much damage.

Chinch bugs

Sap sucking produces irregular dead patches in lawns, especially bent lawns. Clover is uninjured. Severely injured lawns must be remade.

Control. 2½ pounds of 5% chlordane dust or 5 pounds of 2½% chlordane granulated per 1000 square feet. Apply evenly, do not water in.

Timing. Exact timing not essential as residual effect lasts for some time. Early June application gets the tiny red nymphs as they hatch. If June application missed, a mid-August one will get the second generation nymphs.

European corn borer

Larvae bore in stems of flowers, causing them to wilt or break over.

Control. 5% DDT dust or 25% DDT emulsifiable, 2 teaspoons per gallon of water applied mainly to undersides of foliage, and to leaf and stem axils.

Timing. Application should begin when first-laid white egg patches on undersides of foliage show black dots in them (early part of June). Repeat three times at 5-day intervals. For second generation begin in early August and repeat four times at 5-day intervals.

Bronze birch borer

Slender white larvae tunnel under bark and kill the tops and branches.

Control. 50% DDT wettable powder, 4 tablespoons, or 25% DDT emulsifiable, 4 teaspoons per gallon of water applied to bark of trunk and branches of trees.

Timing. Exact timing very important to kill the adult beetles when they are laying eggs, or to kill the newly hatched larvae before they have a chance to bore into the bark and remain relatively safe. Start about June 1, and repeat applications twice at 2-week intervals to insure a film of poison on the bark during this critical egg laying and hatching period.

Lilac borer (ash borer)

Larvae tunnel in the wood, killing the older lilac growth and deforming and killing mountain ash.

(Continued)

HEDGEMASTER

The ORIGINAL electric trimmer with DOUBLE ACTION



new
12"
blades

both
blades
move

Hedgemaster's 12-inch cutting head with double action blades and 30 cutting edges operating at 1200 strokes per minute, cuts cleaner—faster—easier. Two-position handle for easy one-hand operation. Duo-position cutting head for convenient trimming. ONLY KAUFMAN BUILDS HEDGEMASTER.

the K-400 "Twins"

A completely new-type Grass-Trimmer, Grass-Edger combination . . . built by KAUFMAN. You can buy either the Trimmer or the Edger . . . and for a small additional cost . . . you can buy a completely interchangeable head and blade. YOU CAN TRIM OR EDGE WITH ONE UNIT!

Write for Complete Information

KAUFMAN MFG. CO.

557 S. 29th St., Manitowoc, Wisconsin

THE FIRST TRULY PORTABLE CULTIVATOR



"Redhead"
ROTARY CULTIVATOR

- Weighs approx. 50 pounds
- No exposed belts or pulleys. Fully enclosed in-line drive
- Amazing low cost

Revolutionary design puts the burden of work on the machine instead of the operator. In design — lightweight — safety — ease of operation — the "Redhead" is in a class by itself. Before you buy any cultivator — compare all the advantages — compare the low price. You'll agree that the "Redhead" adds up to more value and better prospects for pleasant — effortless gardening for many years to come. See your F.O.B. Racine, dealer for a demonstration soon. Wisconsin

List price **\$12950**

- Eliminates all hand cultivating
- Plows, disc and drags
- Makes a perfect mulch
- Excellent for weeding
- Self-propelled
- Single control lever cultivating
- Handles adjustable for height
- Cuts wide 21" or narrow 14" path
- Simple to operate

WISCON PRODUCTS, INC., 519 Center St., Racine, Wis.

Please send free literature

Enter my order for

Name

Address

City State

Dealer Inquiries Invited

INSECT CONTROL

continued

Control. Same as for bronze birch borer, but timing different.

Timing. Start about mid-June and apply three times at 2-week intervals to get the young larvae before they can penetrate the bark. Apply thoroughly to main trunk or stems.

Rhododendron borer

Larvae tunnel under bark and in sapwood of main trunk or branches, killing them.

Control. Use same treatment as for bronze birch borer.

Timing. Same as for bronze birch borer.

Tarnished plant bug

Sap sucking causes blackened terminal shots, dead buds, and imperfect flowers.

Control. 25% DDT emulsifiable, 2 teaspoons per gallon of water.

Timing. The nymphs and adults must be killed before their feeding causes injury. The growing plant tips must be kept coated. Beginning in mid-June make three applications at 2-week intervals.

Taxus weevil

White grubs feed on roots, cause yellowing of foliage and death of plants. Adults scallop out pieces of foliage at night, hide in daytime.

Control. 40% chlordane wettable powder, 5 tablespoons, or 75% chlordane emulsifiable, 1 teaspoon, or 25% dieldrin wettable powder, 2 tablespoons, or 15% dieldrin emulsifiable, 1 teaspoon per gallon of water. Apply to foliage and soil; coat heavily lower branches and soil surfaces. There is no known control for the grubs in the soil.

Timing. The treatment is timed to kill the adult beetles as they emerge from the soil and feed on the plants. Make applications in late June when you find the black weevils under debris or clods near plants. Destruction of the adults eliminates future grub damage.

From early July on watch out for the following:

Japanese beetle

Adults defoliate most deciduous trees and shrubs, also destroy flowers.

Control. 50% DDT wettable powder, 3 tablespoons per gallon of water. Apply to foliage on which beetles feed. It is impossible to protect blooms from the beetles by chemical means.

Timing. Exact timing not important. Make three applications at 2-week intervals, beginning in early July when beetles first appear.

Japanese beetle grubs and others

Grubs feed on roots of grasses, flowers, shrubs and other plants, killing them.

Control. 5% chlordane dust, 5 pounds, or 2½% chlordane granulated, 10 pounds, or 75% chlordane emulsifiable, 4 liquid ounces, or 2% dieldrin granulated, 4 pounds per 1000 square feet. Water or cultivate into soil.

Timing. The best time to apply is in the early fall, to get the young grubs before they do much damage. Applications may be made any season, however. One treatment good for 5 years.

FERRY'S SEEDS

are quality tested

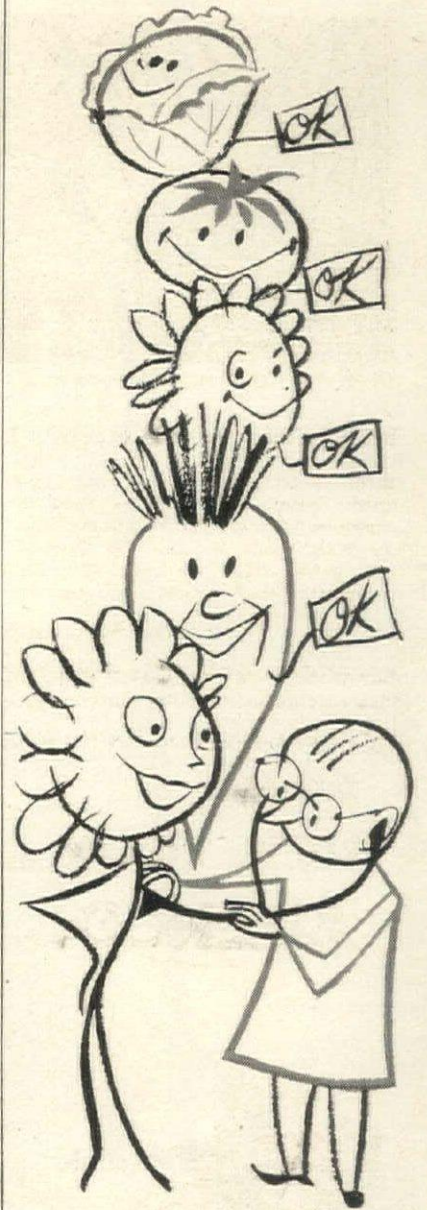

The outward appearance of flower and vegetable seeds tells nothing about their inner quality.

That's why, in an average year, we make over 13,000 trial plantings of Ferry's Seeds. Then we check the resulting vegetables for trueness to type, yield, color and taste . . . and the flowers for size, number and fragrance of blooms.

The net result is that you get the highest possible quality when you buy Ferry's Seeds. Choose from the Ferry's Seeds display at your dealer's.

FERRY'S SEEDS

YOU'LL ENJOY "THE GARDEN GATE." Hear the Old Dirt Dobber's helpful gardening hints on CBS radio every Saturday.



Now it's easy to have a lawn so trim you'll be proud of it. No more scraggly long grass and weeds around trees, fences, walks, flower beds, etc. Seymour Smith lawn trimmers really do the job—even on tough grass.

New, No. 700 de luxe model (illustrated) has powerful, custom built motor, safety trigger switch at handle, hard rubber wheels, quick-release extension cord holder, auxiliary handle grip and it carries the seal of the Underwriters' Laboratories. If you want the finest, this is it.

New, No. 70 standard model has custom built motor, foot operated switch, rolls easily on large, hardwood roller. It cuts with the best of them—a tremendous value!

Written guarantee with every trimmer.



No. 700 De Luxe Model with Underwriters' Approval \$29.95 Also No. 70 Standard Model \$19.95



Snap-Cut® Pruner
out-cuts them all

Millions of users will agree—here's the easiest, smoothest cutting pruner available. The sharp blade acts on a soft, non-dulling, brass anvil for a clean, quick-healing cut. All parts are easily replaceable.

No. 119-8" \$2.95 But be sure you get a genuine Seymour Smith "Snap-Cut" with the coupon that brings you a 28-page book on "How To Prune."

Most dealers have Seymour Smith Electric Lawn Trimmers—also Seymour Smith Pruners, Grass and Hedge Shears—or can get them for you. If not, please write us.

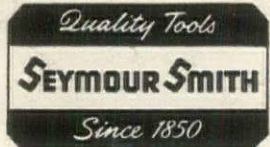

SEYMOUR SMITH & SON, INC.
505 Main Street, Oakville, Conn.

WINES *continued from page 205*

As a variation on chilled sherry and vermouth as a prelude to a dinner, try a Sherry Old Fashioned, or a Bamboo cocktail. They are really good and simple to make.

SHERRY OLD FASHIONED: To ½ teaspoon sugar add a dash of Angostura bitters and a twist of lemon peel. Muddle a little, then add 3 ounces dry sherry. Stir, then add ice cubes, and serve.

BAMBOO COCKTAIL: For two, pour two ounces each of dry sherry and sweet vermouth in a mixing glass, and add a dash of Angostura bitters. Add cracked ice or ice cubes, and stir well until thoroughly chilled. Strain into cocktail glass and add a maraschino cherry, and twist a piece of lemon peel over top.

GOLDEN COCKTAIL: Pour 2 parts of dry sherry and 1 part dry vermouth in a mixing glass, add cracked ice or cubes, and stir well until thoroughly chilled. Strain into cocktail glass and add an olive or a pearl onion.

SHERRY BLOSSOM: Pour two parts of dry sherry and 2 parts of orange juice into a shaker, add plenty of ice and shake well.

One of the most delightful summer drinks for a summer garden party is a May Wine Punch. Its basis is May Wine, which originated in Germany, where, in the spring of the year, every-

body went to the woods to gather Waldmeister. Then they steeped this sweet-scented herb in Rhine wine, and the result was May Wine.

MAY WINE PUNCH: Steep 1 ounce of woodruff, dried, in 1 bottle of a good Riesling wine for 6 hours. Then place the mixture in a punch bowl, stir, and add 9 more bottles of Riesling wine, chilled. Add 1 bottle of chilled champagne, 2 ounces of Benedictine and 2 ounces of brandy. Stir well, then add ¼ pound of bar sugar which has been dissolved in 1 quart of sparkling water. Again stir, and drop fresh strawberries into the punch bowl (about 1 quart of hulled berries). To chill place a pitcher of shaved ice in the center of the punch bowl. This recipe will serve approximately twenty-five to thirty guests, allowing about 3 punch cups per person. For a dozen people, cut the recipe in half.

A delightful nibble and sip during the peach season is to put four or five thin slices of fresh, peeled peach in a wine glass full of a Cabernet or Zinfandel wine. Let this stand in the refrigerator for four or five hours before serving. On a hot summer day it is a nectar of the gods.

For cooling and refreshing summer drinks at the card table, don't forget Rhine wine and seltzer, or claret and seltzer.

Coming in our June issue:

Complete do-it-yourself portfolio

- How to build an outdoor barbecue*
- How to design and build an 18' x 16' kitchen*
- How to build a room divider and storage wall*
- How to build a complete home workshop*
- How to add a small greenhouse to your home*
- And 16 other New Do-It-Yourself Ideas*

ON YOUR NEWSSTAND MAY 19TH

3 Great Value Lines of Power Garden Equipment ROTO-HOE

Whichever Best Fits Your Needs, You're Sure of Most for Your Money with ROTO-HOE

<p>1 Hummie brand Horizontal Cultivator New principle, light weight (45 lbs.), easy to maneuver, cultivates 9" wide. Complete 2 h. p. \$105.</p>	<p>2 Standard Model 2 h. p. motor, 11" cultivating width. Easy to operate. Pioneer of all front-mounted rotary tillers. Many thousands in use. Tiller \$134.</p>	<p>3 Larger Model 300 Two-speed power drive, wider cultivation, full 3.3 h. p. motor. America's outstanding value for larger gardens, lawns; \$228.</p>
---------------------------------------------------------------------------------------------------------------------------------------------------------------------	---------------------------------------------------------------------------------------------------------------------------------------------------------------------------------	------------------------------------------------------------------------------------------------------------------------------------------------------------------------

ALL 3 ROTO-HOE models have easily changed, low-cost attachments

NEW COLOR CATALOG FREE
Sixteen pages packed with valuable information. Write today for a free copy and name of nearby dealer.

ROTO-HOE & Sprayer Co.
Box 58, NEWBURY, OHIO

I'm Tommy FRUITONE

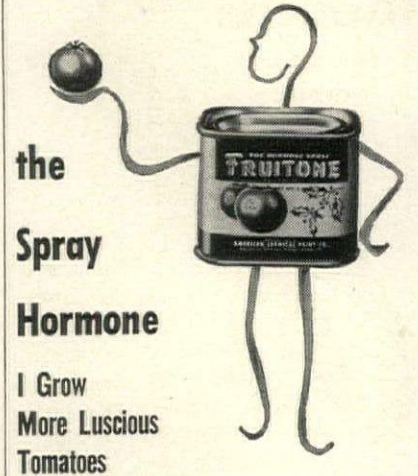

the Spray Hormone I Grow More Luscious Tomatoes

Your tomatoes will blush with pride—grow bigger and more abundantly with the help of Fruitone® Spray blossoms once a week for the first four weeks after blooming starts. Also gives a better set of pods on beans (lima, string or soy) when you spray the blossoms with Fruitone. Forms holly berries without pollen, makes leaves last longer.

2/5-oz. packet 25c 2-oz. canister \$1

At garden-supply and hardware stores

AMERICAN CHEMICAL PAINT CO. WEDONE ACP WEEDONE
AMBLER, PA. • NILES, CALIF.

Weedone® • Improved Weedone Crab Grass Killer • Weedust® ACP Fruit Tree Spray • Gro-Stuf • ACP Rose & Floral Dust

YOU'LL BE LUCKY TO GET

'America's FIRST'

LAUSON

4-CYCLE ENGINE (SINCE 1894)

ON YOUR POWER EQUIPMENT

Manufactured by THE LAUSON COMPANY New Holstein, Wis. (Div. of Hart-Carter Co.)

Send postal card for shopper's guide, list of varieties and uses.

CROSMAN'S
FAMOUS FRESH
Packet SEEDS

FINEST STRAINS • ALWAYS FRESH CROP THOROUGHLY TESTED • REASONABLY PRICED

Complete Selection • 500 Varieties • 10c to 50c at variety chain stores • • • • • S. S. KRESGE, G. C. MURPHY, NEISNER'S, MONTGOMERY WARD, SCOTT, MACY'S, FISHER-BEER, BEN FRANKLIN, W. T. GRANT.

Crosman Seed Corp. (Dept. C), East Rochester, N. Y. Established 1838

HYPONEX®

SOLUBLE PLANT FOOD COMPLETE

Grows Better Plants in Soil, Sand or Water

Simply dissolve and water all your house plants, garden flowers, vegetables, shrubs and lawn. Feeds instantly. If dealer can't supply send \$1 for 1 lb. Makes 100 Gal. GUARANTEED BY HYPO-PLANT FOOD

HYDROPONIC CHEM. CO., Copley, Ohio, U.S.A.

BUY U. S. SAVINGS BONDS

ROSE GROWERS— Stop all these insects and diseases

- Rose chafer • Rose beetles
- Japanese beetle • Rose slug • Aphid
- Red spider mite • Black spot
- Powdery mildew

USE *New* DU PONT **ROSE** Insecticide & Fungicide

Now! One powerful insecticide-fungicide that controls practically all rose pests... and is easy on buds and foliage! Eliminates guesswork. And it's so easy to use in handy, refillable, 8-oz. dust gun or 1-lb. package with new sifter top. Also comes in 3-lb. bags.



COMPLETE FORMULA!

See your dealer for Du Pont's complete, reliable line of garden products



BETTER THINGS FOR BETTER LIVING
... THROUGH CHEMISTRY

Add beauty and neatness to your lawn and garden

Neat grounds, attractive gardens are easy with Akay solid white plastic trellis and Akay Add-A-Fence, the white sectional plastic picket fence. Both break-resistant—won't rot, rust, crack, or fade.

Akay's trellis comes in two 3' by 15" sections that assemble into one 6' trellis. Each Add-A-Fence section is 16½" wide by 14" high. Get yours now from your dealer or direct from AKAY at \$2.98 for the trellis set and \$2.94 for 6 Add-A-Fence sections. Postage paid. No COD's.



Write for free literature

AKAY CORPORATION

Division of Hauser Products, Inc.
4034 North Kolmar Avenue
Chicago 41, Illinois

green thumbs® for your garden



Hers...89c
His...98c

So much smarter than ordinary gloves. Dirt-tight but never air-tight.

Chamois-soft yet guaranteed to outwear any other garden glove of similar price. Washable. For painting, dusting, driving, too.

WATERPROOF girl friday

new hand-beauty helpers

Make rubber gloves old-fashioned. Not affected by soap or grease; won't slip; resist snags and tears. Soft and flexible; easy on and off. And they keep your hands cool in hot water.



\$1.19 at stores or write

Edmont Mfg. Co., Coshocton, Ohio

GROW MORE QUARTS OF STRAWBERRIES IN 60 TO 90 DAYS IN 5 FOOT AREA WITH THIS NEW EVERLASTING ALUMINUM

STRAWBERRY PYRAMID GARDEN

Adds interest and beauty to your garden. Produces a bigger and better crop of berries. 5 ft. Pyramid Garden with 50 SUPERPERFECTION everbearing plants. Complete—Only \$9.95 Prepaid. Pyramid without plants... Only \$7.95 Prepaid.

MADE OF EVERLASTING ALUMINUM



Red Rich® 5 STAR EVERBEARING STRAWBERRY

★ EVERBEARING ★ HEAVY YIELDING
★ ENORMOUS SIZE ★ IDEAL FOR FREEZING
★ FINEST FLAVOR

RED RICH. PRICES. Guaranteed. Prepaid.
12 plants.....\$2.95 25 plants.....\$ 5.00
50 plants.....\$8.50 100 plants.....\$15.00
ORDER FROM THIS AD. Mail Check or M. O. Today!

MINNETONKA NURSERIES

Dept. HG5 Excelsior, Minnesota

Saves Big Money on GRASS SEED!

Walker Grass Stripper

Why pay big money for grass seed? Gather your blue grass and lawn seed. Strip seed you need in few hours. Easy swing removes and gathers seed. Sturdy, lightweight aluminum... weighs only 2 lbs. See your hardware or garden supply dealer or send \$11.95... Stripper and instructions sent postpaid. (No COD's). Order today. (Dealers write for details).

\$11.95 POSTPAID

Walker Mfg. & Sales Corp.
1703 Penn St., St. Joseph, Mo.

of people you can conveniently entertain. It may seem practical to ask everyone to whom you owe hospitality, but that's not the way good parties are born. Invite a group of friends who mix well together and who can be relied upon to help make the evening a success. (A point to remember: if two guests have violently opposed political opinions, it's almost impossible to keep them from getting in each other's hair. Better invite them to separate parties and avoid hurt feelings. When you've settled on the guest list, decide between you what each will be responsible for. As hostess, it's your job to see that all your guests meet each other (as well as to attend to the meal). As host, your husband will naturally tend bar and keep the conversation flowing. Whether you're having a big buffet, a small dinner or a come-when-you-please smörgåsbord session, tailor your menu to your capabilities (and your pocketbook). If you're just finding your feet as a homemaker and hostess, it's best not to be over-ambitious at first. Cultivate a specialty or two, such as a gourmet casserole dish, that you know will always come up to the occasion, and base your menu on this (for some good casserole recipes, see page 114). If you work out every detail of your party beforehand, including a dress rehearsal of the best seating arrangement for conversation,

chances are you'll never encounter a last-minute crisis. You can dress at leisure, check on your table, canapés, liquor supplies, and welcome your guests looking and feeling confident and relaxed. For from the moment the doorbell rings, the part you play at the party is that of the skillful yet unobtrusive hostess. Every man loves a resourceful wife, and if your husband knows he can rely on you to put people at their ease, sidetrack awkward conversations, produce a perfect meal and still look like the carefree girl he married, he's yours for life! It may also be up to you to terminate a party that threatens to become a marathon—as some cocktail or buffet parties can. Suggest coffee or a nightcap and your guests can gracefully take the hint. And if you do have a guest who has missed his last train, save his face by seeming not only ready but pleased to have him stay the night (with sleep-and-sit furniture such as the convertible sofas on pages 120-125, you need never worry about the unexpected guest). With a record of two or three successful parties behind you, you can decide which type of entertaining you do best—and that will probably be the kind you like best. The pleasure of party-giving, the fun of having company is all part and parcel of your exciting brand-new life.

FOR A PLOT... OR A LOT... CHOREMASTER TILLERS

...a size for every job
...a price for every purse

DOUBLE DUTY TILLER/MOWER

Get double-value on a small budget with the versatile CHOREMASTER tiller/mower. Switch in a minute from tiller to mower. Does all ground work in a single operation... mows wide 18" swath. Leaf mulching attachment available. For bigger jobs choose the powerful BIG Tiller.

Write TODAY for dealer name, FREE literature.

CHOREMASTER

Garden Tractors, Garden Tillers, Rotary Mowers, Chain Saws and Power Hole Diggers.

...featuring the 60 second switch



TILLER/MOWER as Mower

CHOREMASTER DIV.
WEBER ENGINEERED PRODUCTS, INC.
804 Evans St.
Cincinnati 4, Ohio



A red-nosed Fokker slowly spun to earth

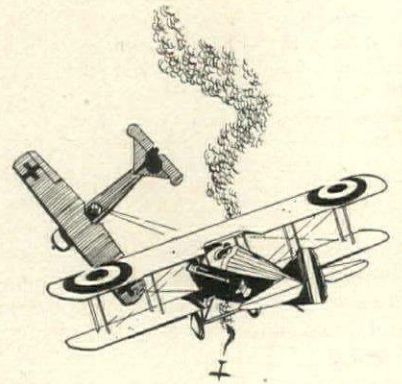

AT 4:35 P.M., on October 30, 1918, a lone Spad biplane, marked with the symbol of the "Hat-in-the-Ring" Squadron, hawked down through the quiet skies over Grande Pré. Seconds later, a twenty-round burst of its guns smashed full into the center of a low-flying Fokker and sent the German plane swirling earthward like an autumn leaf.

The C.O. of the squadron, Captain Eddie Rickenbacker, had downed his last enemy plane of the war, setting a record for aerial combat never equaled: 26 victories in 7 months. It made him the American ace of aces.

A year earlier, his mother had written, "fly slowly and close to the ground"; but it was advice that Eddie Rickenbacker—like many of his fellow Americans—has never been able to take. His calculating courage, ingenuity and drive are typical of our greatest asset.

Which is not simply factories, farms, or gold—but millions of a particular kind of people called Americans. And it is these people—people like yourself—who stand behind what is probably the world's finest investment: U. S. Series E Savings Bonds.

To buy U.S. Series E Savings Bonds is to join them in their proud confidence of their country and its future—and to protect your own personal security as well.

It's actually easy to save money—when you buy United States Series E Savings Bonds through the automatic Payroll Savings Plan where you work! You just sign an application at your pay office; after that your saving is done for you. And the United States

Savings Bonds you receive will pay you interest at the rate of 3% per year, compounded semiannually, for as long as 19 years and 8 months if you wish! Sign up today! Or, if you're self-employed, invest in U. S. Savings Bonds regularly where you bank.

Safe as America—U. S. Savings Bonds



FOREIGN CASSEROLES *continued from page 115*

CHICKEN TETRAZZINI

- 1 package spaghetti
- 1 large can tomato juice
- 3½ lb stewing chicken
- 1 lb mushrooms
- ½ c grated cheese
- 4 T butter
- 3 T flour
- 2 c chicken stock
- 1 c heavy cream
- Salt and paprika
- ½ c boiled ham, shredded

Boil spaghetti. When cooked, wash, drain and add tomato juice. Cook on slow fire until spaghetti absorbs all juice. Boil chicken and make stock. Sauté mushrooms and add spaghetti with 3 c diced chicken and cheese. Make cream sauce combining butter, flour, chicken stock, heavy cream, salt and paprika. Combine sauce and spaghetti in a casserole and bake in a moderate 350° oven for 15 minutes. Add ham just before serving.

CHILI CON CARNE

- 1½ lbs ground beef
- 1 T butter
- 4 onions
- 1 can tomato soup
- ½ c water
- Salt, pepper, paprika, chili powder
- 2 cans kidney beans
- 1 clove garlic, minced
- 1 T Worcestershire sauce
- 1 can tomatoes

Brown meat in butter. Add onions which have been browned. Cover with soup. Add water, seasonings, beans, garlic, Worcestershire sauce. Mix together and simmer for 2 hours. Add tomatoes and serve very hot.

SWEDISH MEAT BALLS

- 2 slices bread
- ½ c milk
- 1 egg
- 1½ lbs ground beef
- 1 onion, finely chopped
- ½ t salt
- ⅛ t fresh ground pepper
- Flour
- 4 T drippings

Cut up chicken, wash and dry. Rub with garlic, salt, pepper and paprika. Put salad oil in casserole. Add chicken and dot with butter. Add vermouth. Baste from time to time in moderate 350° oven. Bake 1½ hours or until tender.

Soak bread in milk until absorbed. Beat egg and mix with meat, bread, onion and seasonings. Form into small balls and flour lightly. Brown in drippings in heavy casserole. Add water to cover and cook slowly, covered for 1-2 hours. Thicken gravy slightly, serve hot.

NASSI GORENG

- ¼ c butter
- 2 onions, chopped
- ¼ t chili powder or
- 1 T curry powder
- 2 T peanut butter
- 1 c cooked shrimp
- 1 c cooked chicken, cubed
- ½ c diced ham
- 5 c cooked rice
- 1 clove garlic, minced
- Dash each mace, pepper
- 1 t each salt and cumin seed
- 1 peeled cucumber, sliced thin
- 2 hard-cooked eggs

Lightly brown onions in butter and add chili or curry powder. Add peanut butter and shrimp. Stir well and add chicken and ham. Add rice to pan and stir to brown for 10 minutes. Add seasonings and place mixture in buttered casserole. Bake in moderate 350° oven for 15 minutes. Serve garnished with cucumber slices, eggs cut into wedges, and chutney, peanuts, fried bananas and pickles.

HUNGARIAN GOULASH

- 1 lb lean veal
- 1 lb lean beef
- Flour
- 1 T fat
- 1 large onion, diced
- Salt and pepper
- 1 t paprika
- 1 c strained tomatoes
- 8 small new potatoes
- ¾ c sour cream

Cut meat into 1-inch cubes. Roll in flour and brown in hot fat with onions, salt and pepper and paprika. Add tomatoes and cook 1 hour. One half hour before serving, add potatoes and cook slowly, covered, until potatoes are tender. Ten minutes before serving add ¾ c thick sour cream. To vary dish, substitute cooked noodles for potatoes.

CASSEROLES WITH WINE *continued from page 115*

CHICKEN PARISIAN

- 1 3½-lb fryer
- 1 clove garlic
- Salt and pepper
- Paprika
- ¼ c salad oil
- 2 T butter
- ¼ c vermouth

SHRIMP DE LUXE

- 3 lbs fresh shrimp
- 1 t salt
- 1 clove grated garlic
- ¾ c butter (creamed)
- 1 c bread crumbs
- Dash paprika
- Dash cayenne pepper
- 4 T chopped parsley
- ½ c sherry wine

Clean and cook and drain shrimp. Add salt, garlic, creamed butter, bread crumbs, paprika, cayenne, parsley and sherry to shrimp. Sprinkle buttered
(Continued on page 227)



Set off your own yard for better looks, safety
and privacy with *Habitant* fence

"Best-looking home in the neighborhood" — that's what they'll say when they see beautiful Habitant natural wood fence around your house and grounds. Habitant Fence protects your lawn and garden from dogs, thoughtless children and trespassers, keeps your own children and pets safe at home. Styles range from high, tight woven screen fences that afford maximum privacy to low spaced lattice and picket designs . . . factory fabricated to fit *your* exact ground plan. Shipped in sections with single or double gates and all necessary hardware ready to install. Write today for free full color catalog describing Habitant Wood Fence, Habitant Lifetime Fence (wood and steel) and accessories for lawn and garden . . . also our informative booklet, "So You're Going to Buy a Fence?"

Habitant

177

HABITANT FENCE, INC. • BAY CITY 6, MICHIGAN

YOURS FOR MORE MODERN,
GRACIOUS OUTDOOR LIVING . . .

YOURS FOR A LIFETIME . . .

ONLY
\$31.50
EXPRESS PAID

THE
Lifedine
PICNIC TABLE

FEATURES

- Solid California Redwood Top and Seats Are Stained and Smoothly Finished, Ready for Use.
- Sturdy All Aluminum Lifetime Frame.
- ¼" Rustproof Round Head Bolts.
- Top is 3 Boards 10" Wide x 1" Thick.
- 10" Wide x 1" Thick Seats.
- 30" High x 5 Feet Long.
- Non-Skid Rubber Feet.

The LifeDINE Picnic Table is a member of the famous "Generaline" Aluminum Products Family.

USE THIS HANDY COUPON

Enclosed is cash, check or money order, in the amount of \$..... for which please rush..... LifeDINE table (s).

Please send me the name of my nearest LifeDINE Picnic Table dealer.

Name.....

Street.....

City..... Zone..... State.....

**GENERAL
EXTRUSIONS, INC.**
4040 LAKE PARK RD. • YOUNGSTOWN, OHIO



WRITE FOR THESE

BOOKLETS

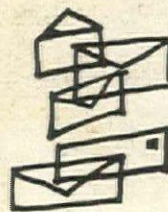

DECORATING

Window Magic for the home decorator shows how to rejuvenate drab areas with fresh, imaginative window treatments, worked around Levelor Venetian blinds in a variety of textures, colors. Includes color chart, cleaning instructions. 10c. Levelor Lorentzen, Inc., HG-5, 391 W. Broadway, N. Y. 12, N. Y.

New textured beauty in plastic upholstery is Masland Duran, shown in an interesting folder, with sample swatches, instructions for "do-it-yourself" upholstery. The Masland Durableather Co., Dept. G-5, Amber & Willard Sts., Philadelphia 34, Pa.

Captive Color . . . "can't escape!" in Cortauld's new rayon fiber, Coloray. Booklet explains the supreme colorfastness, plus other vital qualities, of this new fiber for today's fabrics and home furnishings. Cortauld's (Alabama) Inc., HG-4, 600 Fifth Avenue, New York 20, New York.

A Houseful of Young Ideas. Twenty pages of color pictures show how to work wonders in your home easily, inexpensively, with Fiberglas-reinforced Paneling—shatterproof, weatherproof, decorative and easy to work with. Owens-Corning Fiberglas Corp., HG-5, 598 Madison Avenue, New York 22, New York.

Care of Your Carpets and Rugs translates the results of special laboratory tests and technological studies into easily understood directions for maintaining the beauty and wear of soft surface floor coverings. Booklet gives suggestions and directions for the care of all carpets woven on power looms. Carpet Institute, Inc., HG-5, 350 Fifth Avenue, New York 20, N. Y.



FURNITURE

Drexel brochures illustrate their lovely furniture collections—Biscayne, Touraine, Travis Court, Cherry Highlands. Includes helpful "Plan it Yourself" furniture arrangement kit. 25c. Drexel Furniture Co., HG-5, 2 Huffman Road, Drexel, North Carolina.

Sunray Chairs 1955 Catalog illustrates feather weight, colorful, durable aluminum casual furniture—including chairs, chaises, settees, gliders, tables. Gives dimensions. 10c. Sunray Chairs, Inc., HG-5, Miami 42, Florida.

To Match Your Dreams. Handsome booklet shows beautifully-designed bedroom furniture in many lovely styles, to suit every taste. 25c. The Continental Furniture Co., Dept. HG-155, High Point, N. C.

Traditionally Modern illustrates a charming collection of authentic reproductions of Early American Chairs. Gives a history of each chair, shows how they add to any room. 25c. Nichols & Stone Co., HG-5, Box 85, Gardner, Massachusetts.

For You to Cherish. Beautifully-illustrated portfolio shows you all the fine points of Unique furniture in various woods, explains its history and craftsmanship, gives decorating points. Includes style numbers, dimensions. 25c. Unique Furniture Makers, Dept. HG-3, Winston-Salem, North Carolina.

At Home in Every Setting. Cushman Colonial Creations are illustrated in a handsome booklet which contains helpful decorating hints and useful shopping information, tells the history of colonial furniture, its special features. Includes postcard for ordering a versatile bench. 25c. H. T. Cushman Manufacturing Co., Box 547, North Bennington, Vermont.

Collector's Classic shows the exquisite details of the many fine pieces in this collection of furniture for every room, every decorating taste. Gives dimensions, directions for care and maintenance. 10c. White Fine Furniture, Dept. HG-5-55, Mebane, North Carolina.



CHINA, GLASS, SILVER

The Symbol of Royal Doulton. Fully illustrated booklet by Doulton shows many patterns of their bone china, plus several designs for fine dinnerware. Gives valuable tips on selecting and caring for fine china, proper table service for different occasions. 10c. Doulton & Co., Inc., Dept. K-12, 11 East 26th St., New York 10, N. Y.

Sterling and Plated Silver. Poole booklet illustrates a wide variety of handsome pieces you can use or give. Includes style numbers, sizes and prices. Poole Silver Company, Inc., HG-5, Taunton, Mass.

Blue Danube and *Blue Fjord* china are so right for today's living, whether your home is traditional or contemporary. Folders illustrate patterns, give open stock price lists. Lipper and Mann, Inc., HG-5, 225 Fifth Avenue, New York 10, N. Y.

Orrefors Glass from Sweden is pictured and described in handsome brochures. Many lovely patterns are shown, as well as imaginative pieces by four outstanding designers. Includes information about the special workmanship of this glass. Fisher, Bruce & Co., HG-5, 221 Market Street, Philadelphia, Pa.

Tuttle Sterling. Valuable folder shows lovely silver patterns, distinguished serving pieces. Includes suggestions for marking silver, price list. Tuttle Silver Co., Inc., HG-5, North Attleboro, Mass.



BUILDING

How to Get Indoor Comfort "Plus" with your Lennox Aire-Flo Heating System. In simple terms, booklet gives basic principles, benefits of continuous air circulation, service notes. Tells about balancing of your system, its care and operation. Lennox Furnace Co., Dept. HG-3, Marshalltown, Iowa.

Things you should know about . . . screen cloth, tension screens, combination windows of Alcoa Aluminum, are all told in an attractive booklet. Tells how to install, replace, care for screens. Aluminum Co. of America, HG-5, Alcoa Bldg., Pittsburgh, Pa.

Convenient Living designs by Richard B. Pollman are shown in Home Planner's Book #13. This valuable booklet diagrams air conditioned homes for new dimension living, explains what air conditioning means to the modern home. 25c. Airtemp Div. of Chrysler, Dept. HG, Dayton, Ohio.

Colorful Floors for homes, business. Kentile booklet illustrates various attractive settings to suggest the unlimited possibilities and advantages of this beautiful asphalt tile. Shows colors and color combinations, special floor effects. 10c. Kentile, Inc., HG-5, 58 Second Avenue, Brooklyn 15, New York.

Homes of Beauty. Handsome booklet shows attractive houses, enhanced by new uses of superior wood siding. Explains advantages of wood siding, indoors and out, with interior finishing instructions. West Coast Lumbermen's Association, HG-5, 1410 S. W. Morrison, Portland 5, Ohio.

There Are Two Sides to Every Story. Dunham booklet illustrates and describes their Baseboard, Vari-Flow automatic temperature controls (indoor-outdoor type) and complete hot water heating system. C. A. Dunham Co., HG-5, 400 West Madison St., Chicago 6, Illinois.



GARDENING

How to Get Amazing Garden Results. Folder gives directions for using Terra-Lite, a new miracle plant aid that takes the guess-work out of gardening, no matter what problem you may have. Terra-Lite Div., Zonolite Co., Dept. HG-45, 135 South La Salle Street, Chicago 3, Illinois.

Indian Fire Pumps are shown in action and described in their folder, as are Jim-Dandy Cart sprayers, ritesize sprayers, and others, for all needs. D. B. Smith & Co., HG-5, 437 Main St., Utica, New York.

The Gardener's Reference Guide is a valuable handbook that explains the basic facts of successful gardening. Covers every phase of gardening, according to locale, from soil to trees, with monthly Calendar Suggestions, planting charts, special advice. 50c. Swift & Company, HG-5, Union Stockyards, Chicago, Illinois.



MISCELLANEOUS

Trianon attractive, imported porcelain cast iron ware, is shown in a handy folder, with recipes for delicious French-style meals. Indussa Corp., HG-3, 511 Fifth Avenue, New York 17, New York.

Chelsea Clocks, in styles to suit every home and taste, including clock-barometer sets and Ship's Bell clocks, are shown in an attractive booklet. Gives dimensions. Chelsea Clock Co., HG-11, 1114 Everett Ave., Chelsea 50, Mass.

A Stitch in Time Saves Shine tells you how to make all kinds of silver protectors out of Pacific Silver Cloth by-the-yard. This is the special cloth that keeps sterling and plate silver from tarnishing. Pacific Mills, Dept. J-5, 1407 Broadway, New York, N. Y.

Fire-O-Matic is a revolutionary new development for outdoor barbecuing—an automatic fire lighter that instantly starts the fire and kindles it to the proper heat in four minutes. Folder explains this process, illustrates "kook-outs" for every barbecuing need. Kamkap, Inc., HG-5, 200 Fifth Avenue, New York 10, N. Y.

CASSEROLES WITH WINE

continued from page 225

bread crumbs on top and bake in buttered casserole at 350° for 30 to 40 minutes.

SCALLOPS CHAMPIGNONS

- 1 lb scallops
- 3 T butter
- 1 onion, chopped
- ½ lb mushrooms, sliced
- ½ c Chablis
- Salt and pepper
- Cayenne pepper
- 1 T chopped parsley
- Buttered bread crumbs

Sauté onion and mushrooms in butter and add sliced scallops which have been well washed. Add wine, seasonings and chopped parsley. Fill casserole and sprinkle with buttered crumbs. Bake in hot oven 400° until brown.

LOBSTER NEWBURG

- 1 lb cooked lobster, diced
- 3 T butter
- Salt, pepper, paprika
- ¼ t chopped onion
- ½ c sliced mushrooms
- 3 egg yolks
- 1 c cream
- ½ c sherry or Marsala

Combine butter, salt, pepper, paprika, onion and mushrooms in top of double boiler over hot water for 5 minutes. Add cream to egg yolks and beat well. Add lobster and wine to onion-mushroom mixture and stir well. Place in casserole and add cream-egg yolks mixture and mix well. Place in moderate 350° oven until well heated. Serve hot on toast points.

DUCK JUBILEE

- 5 lb duck, cleaned and quartered
- 1 T lemon juice
- 1 t salt
- ¼ t pepper
- 1 T fat
- 2 T brandy
- 1 onion
- 1 large can black cherries
- 1 c almonds
- 2 T cornstarch
- 1 bay leaf
- ½ c red wine

Season duck with lemon juice, salt and pepper. Brown it in frying pan. Pour off fat. Pour brandy over duck and ignite. Remove duck to casserole and sauté onion in fat. Drain cherries and stuff with blanched almonds. Dissolve cornstarch in ½ c cherry juice. Combine all ingredients except cherries with duck in casserole and simmer in moderate 350° oven until duck is tender. Add cherries just before serving.

Manuscripts

HOUSE & GARDEN assumes no responsibility for unsolicited contributions except, of course, to accord them courteous attention and ordinary care. Manuscripts must be accompanied by postage for their return.

IF YOU SUFFER
PAIN of HEADACHE
NEURALGIA
NEURITIS

get **FAST RELIEF** with



the way thousands of physicians and dentists recommend.

HERE'S WHY . . . Anacin is like a doctor's prescription. That is, Anacin contains not just one but a combination of medically proved active ingredients. No other product gives faster, longer-lasting relief from pain of headache, neuralgia, neuritis than Anacin tablets. Buy Anacin® today!

ULTRA SAFE CALLUS REMOVER!

The soothing touch of this amazing tool quickly erases every trace of calloused skin—yet it merely glides harmlessly over live skin! Acclaimed by doctors as the safe, effective way to take care of corns and calluses on the feet. Brings lasting, wonderful relief. Comes FREE with each Spruce Electrical Manicurist, the modern necessity for healthy, well-groomed, attractive fingernails. Write now for free illustrated literature and booklet. ABAR MFG. CO., 8778 Woodland Ave., Cleveland 4, Ohio.

YOU can ELECTROPLATE
Lasting Finish • Like Professionals



NOW you can quickly plate your own jewelry, silverware, etc., with the new easy-to-use combination JNT DIP-COTER (for bath-plating rings, spoons, and numerous small articles) and JNT APPL-I-COTER (for brush-plating silver holloware and flatware, bathroom faucets, auto trim and other larger articles). Permanent - won't brush or wash off. Touch up worn spots or completely plate items. Operates on mild current of two pen-lite batteries. Quickly builds a thicker plate with each application. Order your Dip-Coter, Appl-I-Coter combination kit today! Specify Silver (for silver plating) or Met-L-Cote (for chrome-like surface). Only \$5.95. Gold \$8.95. At dept. stores (Housewares) or send check or m. o. to JNT MFG. CO., Dept. HG5, 1440 B'way, N. Y. C.

OLD JEWELRY WANTED

in any condition—We air mail check same day your package arrives—Send your antiques, old gold, old silver, old watches, gold teeth and other items for best cash remittance by return mail—We hold your package for 10 days subject to your approval. Established 1916—Reference: Whitney National Bank of New Orleans (Morgan Branch).

ANTIN'S JEWELERS
114 Baronne St., New Orleans 12, La.

Learn INTERIOR DECORATION at Home

Fascinating field for men and women. Excellent starting point for career. Practical basic training. Approved supervised method. Low tuition. Easy payments. Send for FREE 24-page illustrated booklet, "Adventures in Interior Design & Decoration." No obligation.

CHICAGO SCHOOL OF INTERIOR DECORATION
835 Diversy Pkwy., Dept. 1845, Chicago 14, Ill.

GIVE TO UNITED CEREBRAL PALSY

SPECIAL EVENTS

continued from page 115

SQUABS EN CASSEROLE

- 4 small squabs
- Salt, pepper, paprika
- 4 T butter
- 4 pickled peach halves
- 1½ c pickled peach juice

Wash and dry whole squabs. Rub with seasonings and place breast side up on broiler pan. Dot with butter and broil, basting frequently, until browned. Stuff each squab with peach half. Place in casserole and pour pickled peach juice over squabs. Bake in moderate oven 350° until tender.

BAKED OYSTERS CHESAPEAKE

- 2 doz. oysters
- 1 medium onion, chopped
- 2 cloves garlic, minced
- 1 t chopped parsley or chives
- 4 T olive oil
- Salt and freshly ground pepper
- ¼ t oregano
- 1 T bread crumbs
- Grated Parmesan cheese
- Lemon juice
- Butter

Sauté onion, garlic, parsley in oil until golden. Place mixture in casserole mixed with seasonings and some of the cheese and bread crumbs. Place oysters on top and place remaining cheese and crumbs on top. Dot with butter and bake in hot 400° oven until lightly browned.

CALCUTTA BEEF

- 1½ lbs ground beef
- 3 T butter
- 2 onions, sliced
- 1 t garlic salt
- 1 t salt
- ¼ t pepper
- 1 can whole tomatoes
- 1 tart apple, chopped
- 1 T green pepper, chopped
- 2 c chicken stock
- 3 T curry powder
- 1 T flour
- ½ c cooked peas

Melt butter in pan and add onions, beef and seasonings. Brown well and add tomatoes, apple, green pepper, stock and curry powder mixed with flour. Stir until smooth. Place all ingredients in casserole and bake in moderate 350° oven for 30 minutes. Add peas and bake 5 minutes more. Serve with rice.

SPRING TONGUE

- 3-4 lb tongue
- 1 t salt
- ¼ t garlic salt
- ¼ c chopped celery
- ¼ c chopped onion
- ¼ c chopped green pepper
- 1 T chopped parsley
- 2 tomatoes, chopped, peeled

Boil tongue until tender. Skin and season. Slice tongue and add chopped vegetables and parsley, place in cas-

(Continued on page 228)

SWIMMING POOL OWNERS..

SEND FOR NEW BOOKLET ON POOL CARE

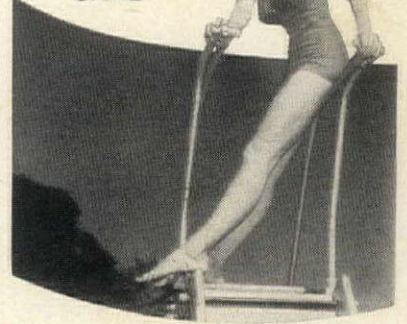

Our valuable new "Swimming Pool Handbook" tells you how to put your pool in top condition for the season... pre-season check-points... fixing cracks... easy way to keep pool water clear. You'll learn all about RAMUC®, the natural rubber-based enamel that gives your pool a satiny, tile-like finish... won't powder, blister or flake off... used on more than 11,000 pools... comes in twelve sparkling colors... and saves you dollars because it lasts for seasons. Write (including a dime for handling) for your 32-page "Swimming Pool Handbook" today. Important: please include your pool's dimensions and whether or not it's painted.

INERTOL CO., INC.
464 Frelinghuysen Ave., Newark 5, N. J.
27-B South Park, San Francisco 7, Calif.

BASEMENT DAMP?

Dry it with an **Oasis AIR DRIER**
ELECTRIC DEHUMIDIFIER



19" x 13" x 16"

The Oasis Air Drier, operated by electricity, removes moisture from the air - up to 3 gallons of water in 24 hours. Stops rust, mold, warping floors, sweating pipes, musty odors. Get FREE book - "How to Stop Moisture Damage." Use coupon below.

THE EBCO MANUFACTURING CO.
Department 1, Columbus 13, Ohio
Send free book - "How to Stop Moisture Damage."

NAME _____
ADDRESS _____
CITY _____
ZONE _____ STATE _____

FOR THOSE
WHO APPRECIATE THE FINEST



BAKER

TRADITIONAL, CONTEMPORARY AND MODERN FURNITURE

NEW YORK • GRAND RAPIDS • CHICAGO • LOS ANGELES

You are invited to write for a copy of
"The Baker Guide to Good Furniture."
Please enclose 50 cents.

BAKER FURNITURE INC.
30 MILLING ROAD • HOLLAND, MICHIGAN

SPECIAL EVENTS *continued from page 227*

serole. Add water if needed. Cover and bake until vegetables are tender, in 350° oven.

TURKEY AMANDINE

5 lb turkey broiler
Butter
2 T hot sherry
1 can plum tomatoes
2 T flour
Salt and pepper
1½ c chicken stock
¾ c sour cream
¾ c blanched shredded almonds
¼ c crushed almonds
Buttered bread crumbs
2 T chopped parsley

Brown disjointed turkey well in butter. Pour on sherry. Remove turkey to casserole. Add tomatoes to pan and stir in flour and seasonings. Add stock and stir until mixture boils. Add sour cream and blanched, shredded almonds. Pour over turkey. Sprinkle top with bread crumbs and crushed almonds and dot with butter. Bake in moderate 350° oven for 1½ hours. Sprinkle with parsley and serve.

BAKED SHRIMP SUPREME

1 lb cleaned deveined shrimp
2 T butter
1 T flour
1 onion sliced
3 ripe tomatoes, peeled
½ lb sliced mushrooms
1 c chopped scallions
1 T parsley, chopped
1 c water
¼ t Tabasco sauce
Salt and pepper
1 c uncooked rice
1 c cooked diced ham
1 doz. oysters and their liquor

Melt butter and add flour and blend smooth. Add onion, tomatoes, mushrooms, scallions, parsley, water, season-

ings. Cook lightly. Place in casserole with shrimp. Add rice and cover. Bake in moderate 350° oven one half hour. Add ham and oysters cooked in their own liquor.

CHICKEN CAPRI

4 lb broiler
3 T olive oil
2 cloves garlic, sliced
Salt and pepper
2 anchovies, chopped
½ c white wine
2 T vinegar
2 T chopped parsley
20 black olives, chopped
20 green olives, chopped

Brown chicken with garlic and seasonings in oil. When golden brown place in casserole with remaining ingredients. Bake in slow 325° oven for 45 minutes until chicken is tender and sauce thickened.

SWEETBREADS CHAMPIGNONS

2 c diced cooked sweetbreads
½ c mushrooms, sauté
2 T blanched almonds
2 T butter
2 T flour
½ c milk
½ c sweetbread liquid
2 T cognac
Salt, pepper, monosodium glutamate
1 T chopped parsley
Buttered bread crumbs

Slice almonds and combine with mushrooms, sweetbreads. Heat butter and stir in flour off flame. Gradually add 1 c combined milk and sweetbread liquid. Cook, stirring, until smooth. Add rest of ingredients and place in buttered casserole. Place casserole in pan of hot water in moderate 350° oven. Top with crumbs. Bake 30 minutes.

INDIVIDUAL CASSEROLES *continued from page 116*

SHRIMP AUBERGINES

2 eggplants
4 T oil
2 onions, chopped fine
Salt and pepper
1 clove garlic, minced
1 lb cooked cleaned shrimp
2 T chopped parsley or chives
2 T sour cream
2 green olives, chopped
4 slices Cheddar cheese, thin
1 c tomato sauce

Halve eggplants and sprinkle with salt. Cut along shell and crosswise on surface. Let stand ½ hour. Pour off liquid and brown in 2 T hot oil on both sides. Scoop out center and chop. Sauté onions and seasonings in remaining oil until onion is transparent. Add garlic to chopped eggplant. Add onion, shrimp, parsley or chives, sour cream and olives. Fill shells and place in

broiler topped with cheese slices. Dot with butter and brown under broiler. Serve with tomato sauce.

LOBSTER THERMIDOR

2 c lobster meat, cooked
2 T butter
1 t minced onion
¼ c white wine
½ lb mushrooms, sautéed
1 T tomato paste
2 c cream sauce
Grated cheese

Heat butter and add onion, lobster cut into cubes, and wine. Cook 5 minutes, add mushrooms and tomato paste. Cook another 5 minutes. Put mixture into individual ramekins and spoon over cream sauce. Sprinkle with cheese and bake in moderate 350° oven for 10 minutes. Dot with butter and slip under broiler briefly to brown top.

IN FINE HOMES EVERYWHERE...

Callaway Towels and Rugs

So new in color and design, these—and other—Callaway Bath Ensembles give individual décor to your bath. Their complete coordination inspires endless combinations! Select towels from carved designs; borders of quaint embroidery or modern satiny bands. Callaway towels are yarn dyed for colors that last... ABSORBEnized* to dry you faster.

"Imperial"

"Meridan"

Bath Rugs,

yarn dyed, to match the towels—extra deep, dense and strong for years of beauty and pleasure.

"Royalty"

"Minuet"

"Coachman"



LABEL OF LUXURY
Callaway
YARN DYED
MADE IN U.S.A.

THE SMART WAY IS...

Callaway

TOWELS  RUGS

Reg. U. S. Pat. Off.

CALLAWAY MILLS, INC., 295 Fifth Ave., New York

Sole Sales Collectors

*Reg. U. S. Trademark.

6 May 1955 11 May 1955 13 May 1955
16 May 1955
23 May 1955

GRACE LINE



A FAMILIAR SIGHT ON THE SUNNY CARIBBEAN...THE LUXURIOUS SANTA PAULA, SISTER SHIP OF THE SANTA ROSA.

CARIBBEAN CRUISES

Grace "Santas" are especially designed for tropical cruising . . . all rooms outside, each with private bath . . . light, airy dining rooms . . . outdoor tiled swimming pools.

Twelve Day Caribbean Cruises on the luxurious "Santa Rosa" and "Santa Paula."

Also 16-18 Day Caribbean Cruises on modern cargo-passenger "Santas."

*Sailings from New York every Friday. See your Travel Agent or
Grace Line, 3 Hanover Square, New York.
Agents and Offices in all Principal Cities.*



GRACE LINE