

THE FEDERAL STYLE • WEATHERSTRIPPING BASICS • RAISED BED GARDENING

OLDHOUSE

JOURNAL

FEBRUARY 1999

ORIGINAL
Innovation
Magazine

Lighting

*buying sconces
and chandeliers for
the best period rooms*

rediscovering

1950s HOUSES

PLASTER mouldings

organizing **Closets**

Seattle homeowners
Zita and Ray Hachiya in
their 1890 Queen Anne.
Once a wreck, the house
is now on the annual tour.

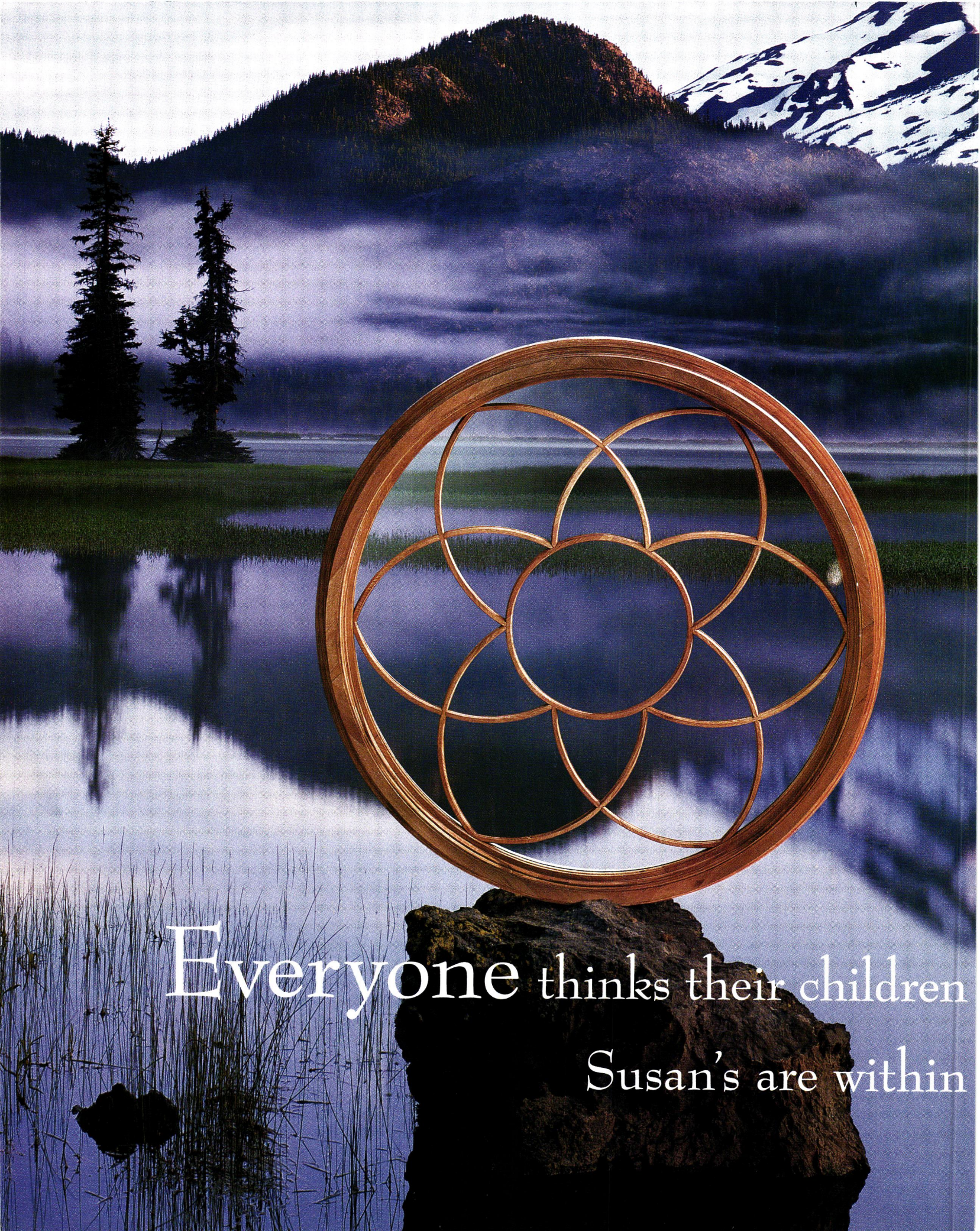

Everyone thinks their children
Susan's are within



are perfect.
1/16 of an inch.

© 1998 JELD-WEN, Inc. JELD-WEN, Pozzi and Pozzi Wood Windows are registered trademarks of JELD-WEN, Inc., Klamath Falls, OR.



Susan Miller,
Specials Detailer

Sometimes you can't help but get attached to your work. Especially when you sweat the details until it's virtually perfect. Equal parts art and engineering, our wood windows are checked against specs to within an inch of their lives. Or, to be exact, to within 1/16". Then our artisans like Susan often have their photo taken with their one-of-a-kind handiwork before shipping. Why so proud? Likely for the same reasons you'll have for owning one.

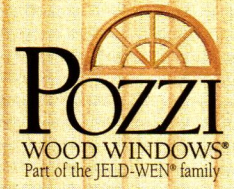

HANDCRAFTED IN BEND, OREGON.™

Free catalog: 1-800-257-9663 ext. OHJ5.
Or visit us at www.pozzi.com



CLASSIC ARROYO STYLE

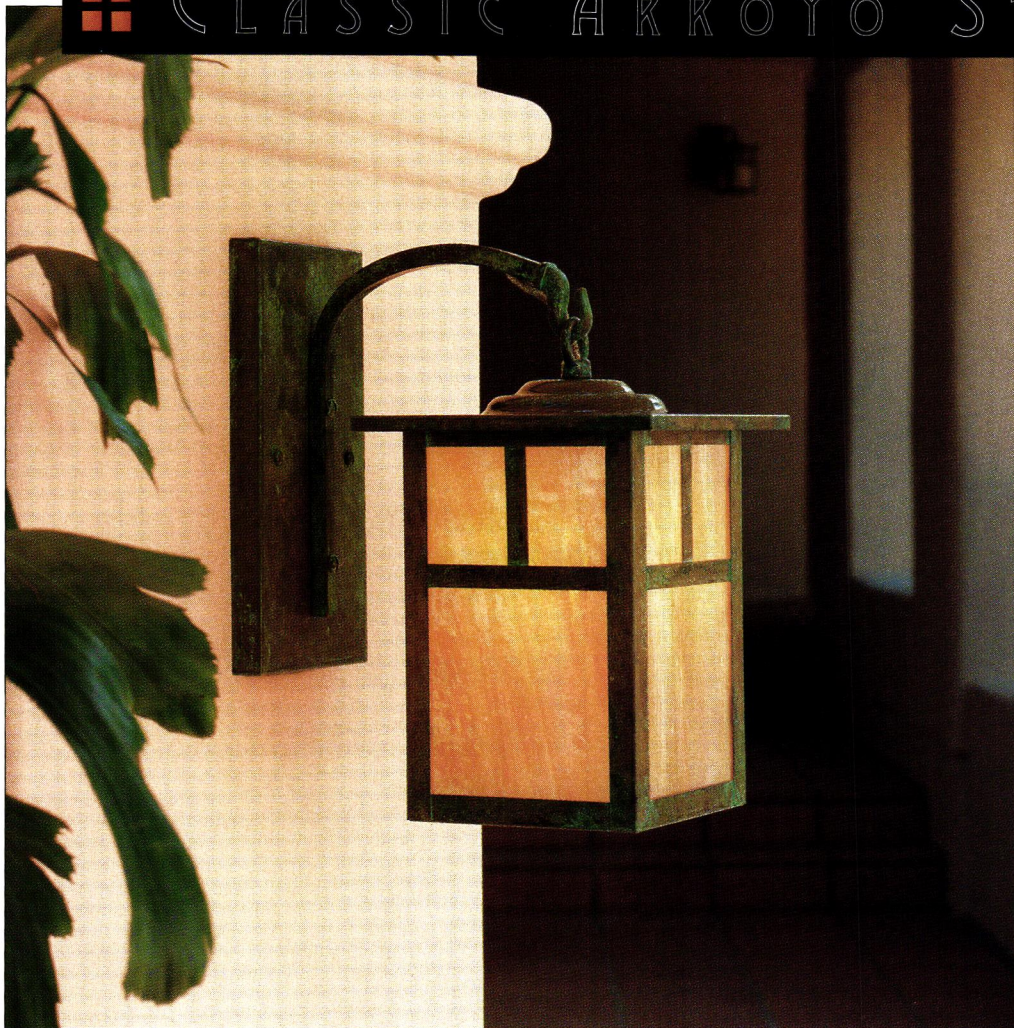

TIMELESS BEAUTY • UNCOMPROMISING QUALITY

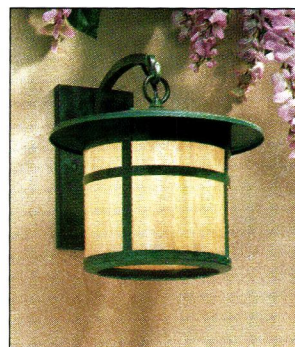
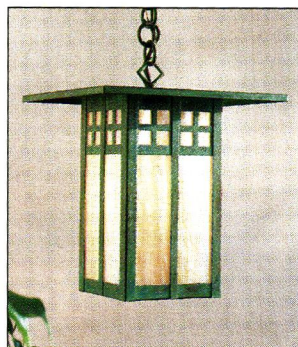

Table Lamps

Floor Lamps

Wall Mounts

Ceiling Mounts

Chandeliers

Sconces

Column Mounts

Post Mounts

Pendants



For information on our catalog or a showroom near you, please call 888 - 2ARROYO (227-7696)

4509 LittleJohn Street, Baldwin Park, California 91706 • 626 - 960 - 9411 • Fax 626 - 960 - 9521

All products are manufactured in the USA.

C O N T E N T S

JANUARY|FEBRUARY 1999
VOL. XXVII, NO. 1
ESTABLISHED 1973

Editor's Page 8

Letters 11

Old-House Living 14

BY MARY ELLEN POLSON
Flying Victorian colors.

Journal 21

House moving, spontaneous combustion, teenaged Elvis, and mixing styles.

Old-House Mechanic 27

BY DAN HOLOHAN
When it comes to maintaining a one-pipe radiator, it's all in the vents.

Fine Fittings 31

Outside the Old House 38

BY JO ANN GARDNER
Colonial raised-bed gardens are as American as apple pie.



Moulding on the Run 56



Outside the Old House 38

ON THE COVER: Seattle homeowners Zita and Ray Hachiya have been restoring their Queen Anne house since 1985. Hanging Victorian Revival wall and ceiling papers, and period light fixtures, was the reward after years of dirty work. **Photo by Terry Reed**

Period Lighting 48



48 Lighting Living Rooms

BY MARY ELLEN POLSON
Choosing chandeliers and sconces for formal rooms is a decorating challenge. Solutions are classic and reproductions abound.

56 Moulding on the Run

WITH FRANK MANGIONE
If you're comfortable working with wet plaster, you'll find that the art of bench-run mouldings is not out of reach.

60 Old-House Closets

BY MARY ELLEN POLSON
There was a place for everything even before modern closet systems.

CONTENTS CONTINUES ON PAGE 6

Online www.oldhousejournal.com

C O N T E N T S



Eichler Houses 62

JANUARY | FEBRUARY 1999

62 A 1950s Affair

BY LAURA MARSHALL ALAVOSUS

Passionate owners of Joseph Eichler-designed ranch houses in California have a busy website and lofty intentions for their well-built houses.

67 The Federal Style

BY PATRICIA POORE

No one disputes the extraordinary refinement and beauty of the Federal Style, a new republic's first truly national style. Grand in proportion but more delicate than the Georgian, it remains the epitome of architectural taste.



93

Old-House How-To 75

Basics: Weatherstripping 75

BY GORDON BOCK

Everything you need to know to draft-proof doors and windows.

Advisor 80

Products 82

Book Review 85

The breathtaking legacy of houses by McKim, Mead & White.

Historic Places 93

The neighborhoods of Portland, Oregon, boast unusual continuity in residential architecture. The city's Tudor Revival houses—called "English" here—are of special note.

Swaps & Sales 97

Classifieds 97

Restoration Services 100

Resource Network 106

Remuddling 114



The Federal Style 67



U N I Q U E ?

Y o u B e t W e A r e !

SGO Designer Glass is a unique, decorative glass product that can turn your ordinary glass into a work of art. With over 200 colors and textures, any glass surface can be decorated to coordinate with the key design elements in the room.

The unique one-piece, seamless construction is energy efficient and actually strengthens the glass surface, thus no additional reinforcement is necessary.

SGO's

*Unique Process Can
Transform Ordinary*

*Windows Into
Works Of Art.*

Call today for the
nearest SGO
Design Studio
(800) 944-4746
(714) 974-6124
(714) 974-6529 fax

1827 North Case St.
Orange, CA 92865

www.sgoinc.com

Use SGO Designer
Glass on:

- Bathroom Windows
- Sidelights and Transoms
- Odd Shaped Windows
- Ceiling Panels
- Skylights
- Shower Enclosures
- Entry Doors and Cabinet Doors
- Restaurants
- Hotels



Stained Glass Overlay

OLDHOUSE JOURNAL

EDITOR-IN-CHIEF Patricia Poore
EDITOR Gordon H. Bock
ART DIRECTOR Inga Soderberg

ASSOCIATE EDITOR Mary Ellen Polson
ASSOCIATE ART DIRECTOR Claire MacMaster
PHOTO RESEARCHER Susan Elisabeth Brillantes
PRODUCTION ASSOCIATE Cathie Hull
EDITORIAL ASSISTANT Betsy Gammons
CONTRIBUTING EDITORS James C. Massey
 and Shirley Maxwell
 Laura Marshall Alavosus
 Steve Jordan
 John Leeke

EDITORIAL OFFICES Two Main Street
 Gloucester, MA 01930
 (978) 283-3200
FAX (978) 283-4629
SUBSCRIPTION INQUIRIES (800) 234-3797

PUBLISHER John A. Pagliaro
PRODUCTION MANAGER Cathy Underwood
AD TRAFFIC MANAGER Jackie Longino
SENIOR CIRCULATION MANAGER Lucy Oliver
READER SERVICE SUPERVISOR Clare Sullivan
MARKETING MANAGER Alison Goldfind

BUSINESS OFFICES Hanley-Wood, Inc.
 One Thomas Circle, NW
 Washington, DC 20005
 (202) 736-3409

 PUBLISHED BY HANLEY-WOOD, INC.

MAGAZINE DIVISION
PRESIDENT Michael J. Tucker
SENIOR VICE PRESIDENT John M. Brannigan
V.P., EDITORIAL DIRECTOR Paul Kitzke
V.P., PRODUCTION Joanne Harap
V.P., CIRCULATION Maxx MacConnachie
V.P., MARKETING Ann Seltz
V.P., FINANCE Cynthia Gordon-Nicks
V.P., HUMAN RESOURCES Leslie Elsner
V.P., INFORMATION TECHNOLOGY Adriaan Bouten

CHAIRMAN Michael J. Hanley
CHIEF EXECUTIVE OFFICER Michael M. Wood
PRESIDENT Frank Anton
CHIEF FINANCIAL OFFICER Jim Zielinski

FOR MORE INFORMATION:
 Subscription Sales & Service: (800) 234-3797
 Back Copy Sales & Service: (800) 931-2931
 Bookshop Sales: (800) 931-2931
 The Restoration Directory: (800) 931-2931
 Historic House Plans: (800) 931-2931
 Reprint Sales (bulk): Janis Glazier, (202) 736-3447
 Editorial Inquiries: Betsy Gammons, (978) 283-3200

© Copyright 1999 by Hanley-Wood, Inc.
 All rights reserved.

PRINTED IN U.S.A.



Detailing the Issue

WITH THE DAYS getting shorter and most of us shifting to indoor projects, we took the opportunity to bring you an issue with a lot of good information on features inside the walls of old houses. These “material details” as we call them, touch on many of the elements that give old houses their aesthetic character. On another level, however, we’re also talking about methods and techniques as well as the metal, clay, or plaster behind them.

Our look at the art of plaster mouldings with Frank Mangione, Inc. is a perfect example. Before the 1930s, when the quest for sheer surface and minimal pattern turned the bare wall into a vogue all its own, plaster cornices and picture rails were the essence of interior architecture for major rooms. You may never get your hands into plaster beyond patching the odd hole in a wall, but once you understand what goes into making bench-run mouldings, you’ll have insights into the skill and lifestyle that built your old house. You’ll also grasp how the moulding is constructed—and that becomes a guide for repair if, say, a chunk comes away from the wall.

Clearly one of the brightest spots in this issue is Mary Ellen’s survey of historic lighting for formal rooms. Lighting in general is a favorite subject of OHJ readers and editors alike, and it too takes the material details idea to heart. Lighting fixtures

have always had a strong decorative impact. Often, their design runs in tandem with the fashion of the room—angular arms and ornaments in step with the Neo-Grec fad of the 1860s, or mock candles for the Colonial Revival mode. Yet the styles of lighting fixtures—and how they were placed—are just as driven by the technology that illuminates them.

Then again, a material detail need not be so high-style. For this issue, Dan Holohan takes the stand at Old-House Mechanic to teach us about the care and feeding of air vents for steam radiators. Believe it or not, these cast-iron behemoths were once marketed in decorative models. The ornate ones from the salad days of central heating are so homely they’re lovable. They’re certainly historic. (Try buying a new cast iron radiator!) Yet like much machinery that was pushing the envelope in its day, early radiators are bold, swaggering statements of their purpose. While some folks are happy to evict them in favor of newer equipment, not a few old house restorers actively seek antique radiators for the period pieces they are. No one we know, of course.



WE'RE NOT SAYING YOU SHOULDN'T
KEEP MEMENTOS OF YOUR LEAN YEARS.



WE'RE JUST SAYING YOU SHOULDN'T USE
THEM TO COOL YOUR LIVING ROOM.

It's time your old window air conditioners found their rightful place among your beaded curtains and bean bag chairs. Now you can afford better.

Mr. Slim Ductless Air Conditioners and Heat Pumps from Mitsubishi Electronics. The permanent solution to home and business "hot spots" like kitchens, back offices

— any room with a temperature control problem. Mr. Slim won't sacrifice the beauty of your windows. Its indoor air handler is so streamlined it mounts on walls or floors without the need for ductwork.

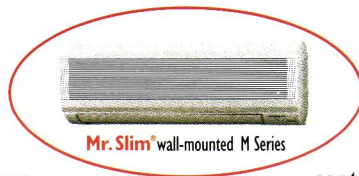

Mr. Slim® wall-mounted M Series

And its compact outdoor compressor connects to the indoor unit via a single refrigerant line through a small opening in the wall. Mr. Slim is whisper

quiet. All you'll notice is its awesome cooling power. It installs in a few hours. It's built to last for years. And Mr. Slim is yours for less money than

central air conditioning. Call today about Mr. Slim Ductless Air Conditioners, and save your windows for something of real value — like lava lamps.

Call 1-888-4-MR-SLIM

4 6 7 - 7 5 4 6

www.mitsubishi.com/hvac





BRASS LIGHT GALLERY
MILWAUKEE



Provence Three-Light Chandelier with Alabaster Bell Cup Shades

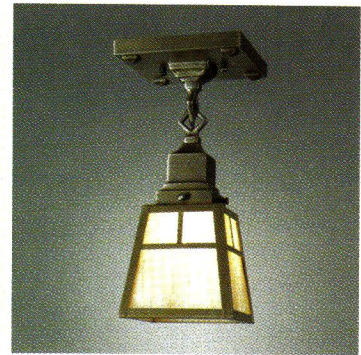

Prairie Arts Ceiling Fixture



Sheraton Rosette Sconce with Pleated Silk Shade

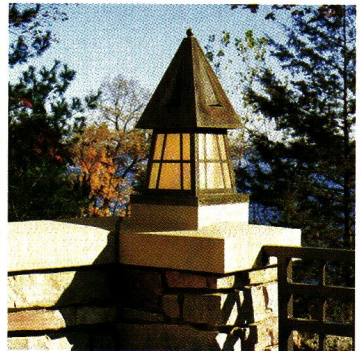

European Country Lantern Column Mount

Order direct from one of America's leading designers and manufacturers
of better reproduction lighting for your home and garden.

- Arts & Crafts • Mission • Prairie School • Classic Exteriors
- Original Restored Prismatics • Neo-Classic Alabaster • Traditional

*Call to request our literature or for
help with your lighting needs*

1-800-243-9595

BRASS LIGHT GALLERY

131 South 1st Street
Milwaukee, WI 53204

*Please visit our website at
www.brasslight.com*

PERFECT WORLD

THANK YOU FOR permission to avoid the California Arts & Crafts approach in my 1918 Bungalow ["Kitchens of the Bungalow Era," Nov./Dec. 1998]. Every time I see a magazine article about "restoring" a Craftsman-era kitchen, the woodwork, tiles, and lamps are so much fancier than anything in even my living room.

Now I'll go with my gut and stick to white-painted cabinets and good-quality linoleum. Pictures in your article confirmed that the period-style pendant lamps that I picked out from Rejuvenation are exactly appropriate. Like your author, my eye's on budget—but I'm not going to put anything cheap into this sweet little house.

—CAROL MEARA
Hutchinson, Kansas



I SO ENJOYED Jane Powell's "Kitchens of the Bungalow Era" in the December *Old-House Journal*. My husband and I own a 1921 bungalow. Your article actually made me laugh because every one of your "kitchen cabinet rules" was right on the button. Our cabinets are frame-faced with flush inset doors. Luckily, when we first moved in we could not afford to do anything to the kitchen and I have since learned to appreciate the original features. I have no intention of ever changing anything now. It's perfect the way it is, although in this era of islands and dishwashers there are many people who do not understand this.

—PATRICIA DIAS
Spearfish, S.D.

RUST EMERGENCIES

NOT MOMENTS BEFORE going to the hardware store to pick up naval jelly, rustproof primer and a fast-drying alkyd-based paint,

I read with some hope, your article on rust converters in the December 1998 issue of *Old-House Journal*. The steel security bars on our house (otherwise known as "ornamental ironwork") were painted four years ago, by the installer, with a fast-drying alkyd-based paint. Even though rainfall in Las Vegas, Nevada, is negligible compared

to that of Ontario, there has been enough over the years for rust stains to be showing through where the joints are welded and other areas that have become thin or worn. Before trying a rust converter I would like to know how well it will work on painted surfaces. While I would love to avoid the scraping, flaying, flogging, and sanding I have been anticipating (read dreading), I would still like to get an effective, durable coating on the bars.

—BRUCE JACKSON
via email

DELIGHTED TO READ YOUR informative article "Rust Converters." My wife and I have been restoring our 1913 house in Charlottesville, Virginia, over the past 24 years (sweat equity), and have recently been contemplating ways to restore two 15' iron railings—with significant surface rust—which grace our front steps. You stated in the article: "Within 20 minutes after application the converter will turn any rust it touches coal black. The reaction is completely cured after 24 hours." My question: After the reaction cures, will the treated iron surface be chemically transformed to its original smoothness? Or will it have residual traces of a rough texture?

—DONALD E. DOUGALD
Assoc. Professor of Architecture
University of Virginia
Charlottesville, Virginia

More Than a Fireplace



The CF-42 is a beautiful gas fireplace that performs like a furnace. The Tru-Flame® log fire, 24 kt gold trim, ceramic glass, insert or freestanding options creates the true hearth charm. The auto purge, ignition, remote thermostat, and Power Vent exhaust, eliminates the hassles of conventional gas fireplaces. The Heat Port® can deliver heat to a basement or other rooms.



Central
Fireplace

800-248-4681 or 218-782-2575
www.centralfireplace.com

© 1998 Central Fireplace Ad106

Circle no. 273

John, a technical service representative at Loctite, says that Rust converters do not work as well on painted surfaces because they need to make contact with the rust. Keep in mind that the product is a rust converter, not a paint remover. The conversion process is operable through tannic acid which needs iron ions in order to work properly. For that reaction to successfully take place, there must be direct contact with the rust. Surface prep is crucial. Remove all loose rust and paint on the surface so the converter coating will stick. The final result of a converters' success depends greatly on the condition of the surface and how far the corrosion reaction has gone. The rust converter will not magically transform the metal to its original surface, but will appear as a matte black finish. It can be left that way, but typically they recommend topping with anything but a latex-

based paint. [For further information call (800) LOCTITE.] —ED.

MUST SEE IN N.C.

I ENJOYED THE article on Wilmington, N.C. [Nov./Dec. 1998], which does have many areas of historical interest. One not mentioned in the article is the Masonboro Sound historic district. This area started as summer homes and gradually turned into a year-round residential area. I learned of this area while handling the renovation of Live Oaks, the first permanent residence by Henry Bacon in 1913. Bacon was born in Wilmington and went on to design many significant public structures including the Lincoln Memorial. The original owner was Walter Parsley who, even though he owned a local lumber company, built his house out of concrete to withstand the harsh

weather of the Carolina coast. Live Oaks is still owned by Walter Parsley, the original owner's grandson.

—ERIC MUSTARD, ARCHITECT
Fredericksburg, Texas

PENN. PAL

AFTER READING THE August issue of your wonderful, informative and tasteful magazine, I feel I must saddle up my trusty white steed and ride to your rescue. I am forever grateful and hopelessly devoted to "all that OHJ has to offer" an old romantic like myself.

Three cheers to a magazine that has it all! You'll never be able to please everyone, but you have certainly met my expectations. Thank you.

—JOHN S. SNELL
Port Clinton, Penn.

Sometimes it's hard to put a label on what helps you feel protected over time.

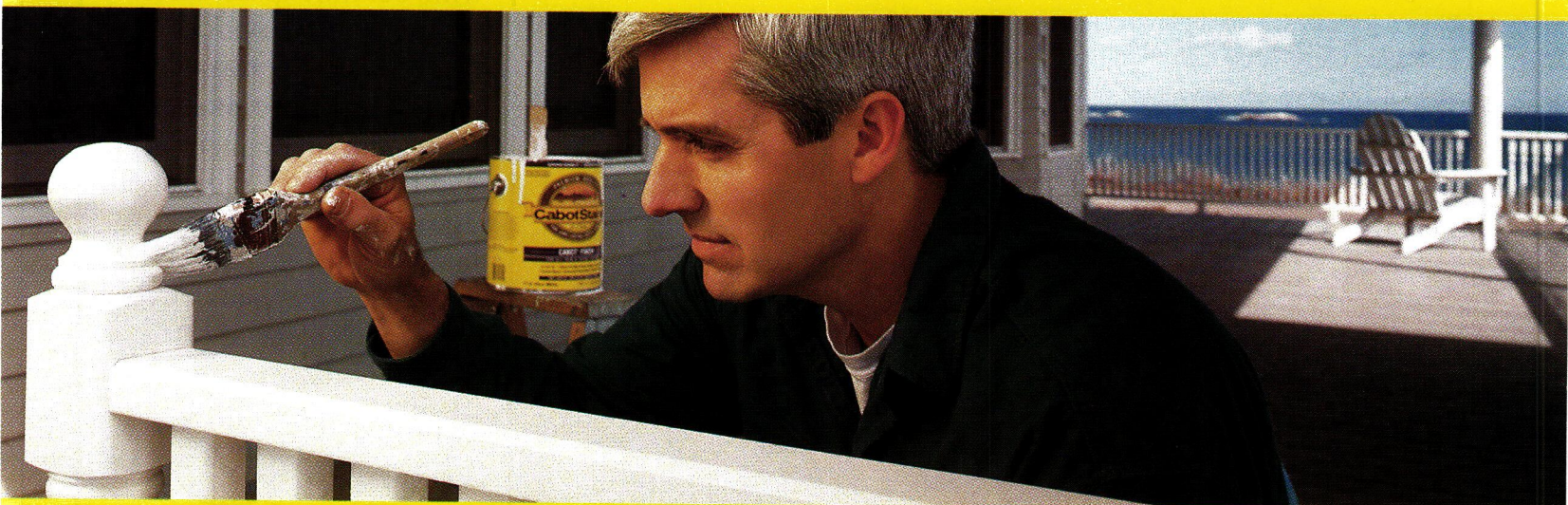

Long-lasting wood protection has been the singular focus of Cabot Stains since Samuel Cabot invented the very first shingle stain in 1877. Today, Cabot's comprehensive line of interior and exterior wood care products helps homeowners protect their investments with complete confidence.

PRESERVATION RESERVATIONS

I'VE BEEN BOTHERED by the increasing presence of ads that invite me to "think of the possibilities" of ripping out vintage materials and replacing them with something inappropriate to an older house. The current fad for designer doors doesn't belong on a period house. Neither do aluminum-clad or vinyl windows. Clearly the magazine is moving away from preservation toward yuppification. I'm sure it's more profitable but it leaves those of us who believe in real preservation out in the cold. And now in the latest issue you've chosen to feature an advertisement for a "digital home theater system." Where there is nothing wrong with this kind of equipment, it has nothing to do with the preservation of an old house. In fact, the "need" for such late-20th century toys is often cited as

justification for major remodeling or demolition of older homes in our community: older houses frequently don't have the space for all the stuff we've been told we need.

What's next? Flavored vodkas for when we've finished our projects?

—PRIA GRAVES
Palo Alto, Calif.

TUDOR ROOTS

I THOUGHT YOU might be interested in the mention of *Old-House Journal* in the *Mississippi History Newsletter*. It refers to a Second Empire house in Jackson [the original house that inspired a best-selling house plan (above)].

I live in a Tudor Revival-style house built in 1931 by my parents when I was born. My house is in the Belhaven Historic



District which has many eclectic houses. A childhood friend of mine now living in England has said that very few of the houses called "Tudor" would be recognized as such by Englishmen!

—H.M. ADDKISON JR.
Addkison Hardware Co.
Jackson, Miss.

Sometimes it's easy.



*F*or project support and 4 oz. product samples,
call 1-800-US-STAIN ext. 416.

Flying Victorian Colors *by Mary Ellen Polson*

PHOTOGRAPHS BY TERRY REED

MY DREAM was to have the kind of house that would take you into another century," says Zita Hachiya, standing in the high-Victorian front parlor of her Queen Anne home. "I didn't want to restore the house—I just wanted that feeling of the past."

Romantic leanings aside, it didn't take Zita long to realize she couldn't achieve one without doing the other. A military brat who collected her first antiques in junior high school, she had never lived in an old house until 1985, when she and her husband Ray bought a boarded-up property in one of Seattle's toughest neighborhoods. Zita had discovered she was a Victorian at heart years before, when she walked

into the late-19th-century home of a relative and encountered the mood she'd been searching for since childhood. If some people live in the past while others live in the present, Zita definitely inhabits the first category.

The Central Seattle neighborhood was well past its prime when Zita spotted the small foreclosure sign on her future home. Nearly half the nearby lots were vacant. Houses were boarded up or abandoned; the border between two inner-city gangs ran only a block away. Drugs and graffiti were common, and you could occasionally

Encircled by a lush lawn and a picket fence, the Hachiya home today is a far cry from the forlorn derelict at right (inset).



Life hasn't been full of lazy days on the porch for Ray and Zita Hachiya, who helped bring back the Central Seattle neighborhood when they restored their 1890 Queen Anne.





Left to right: The Hanging Hachiyas, beneath the glow of an Anglo-Japanesque ceiling in the family parlor. The Aesthetic Movement-influenced front parlor was the scene of the Hachiya's "trial by paper." Their papering scaffold was a table and two chairs.

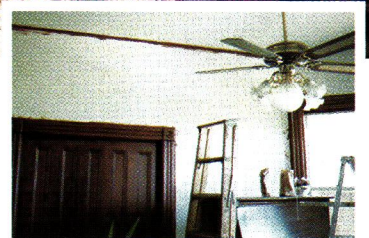

QUEEN ANNE, SEATTLE STYLE

OWNERS: Ray and Zita Hachiya

KIDS: Coby McGuire, 25

LOCATION: Central Seattle

DATE OF HOUSE: 1890

ON-GOING PROJECTS: Upgrading cheap fittings (put in during a hurried 1980s restoration) to period pieces.

OF INTEREST: Anglo-Japanesque and Neo-Grec Bradbury & Bradbury wallpapers in most rooms; Art Nouveau-influenced, leaded-glass peacock window created for the dining room.

hear gunshots. "It wasn't South Central LA," Ray says. "But it intimidated a lot of people."

Undeterred, the Hachiyas moved swiftly to buy the house. The structure was sound, but that was about it. The cleaning company hired by the bank had stripped the house of all original hardware and much of the woodwork. Every window but one had been broken out.

Since the terms of the Hachiyas' restoration loan required them to restore the house in one year, they rushed to finish major reconstruction. The previous owner had torn out most of the lath—but not the difficult-to-reach pieces under door and window trim. Ray and Zita had the thankless task of removing all the trim to get at the last bits. "I had a golfball-sized lump in my arm from using the wrecking bar for so many months," Zita says.

Working with a mixed bag of contractors and supplying much of the labor themselves, the Hachiyas managed to meet the bank's deadline. In Zita's eyes, however, the work was far from finished. "I sort of laughed when Ray suggested

that the house was done," she says.

The "second restoration" has been underway ever since. The Hachiyas painstakingly returned period elements to the house, including lost woodwork, interior hardware, and antique lighting fixtures. Their selections are careful and complete, down to the hanging-bead portières that adorn many door openings and the deeply fringed, green velvet curtains suggested by a friend for the family parlor. But nothing embodies the tangible past quite like the room-scapes Ray and Zita have created from Bradbury & Bradbury wallpapers.

Long before Zita ever saw her derelict Queen Anne, she clipped a story on Bruce Bradbury's Victorian papers for the house she intuitively knew was in her future. Initially skeptical, Ray was finally persuaded to try papering the front parlor. The couple ambitiously decided to do the work themselves, choosing a beige and gold ice-blossom ceiling paper with a complicated centerpiece for their first project.

The first attempt could easily have been

*Guaranteed Lowest Prices
for hard-to-find antique replicas!*



Bathtubs



Doorstops



Lamps & Shades



Cabin Latches



Hand-Held Showers



Plant Stands



Specialty Prints & Indians

Mailboxes



Hardware



Tricycles



Clocks



Birdcages



Hooks



Weather vanes



Faucets

Tables



Toilets



Doll Carriages



Horses



Chairs



Artwork



Mechanical Coin Banks

Mirrors



Address Plaques



Tin Ceilings



Umbrella Stands



Doorknockers



Library Steps

Agateware



Titanic Memorabilia



Check out our website at
www.antiquehardware.com!

Just about everything for your home ~~except~~
including
the bathroom sink!

Yes! I'd like a **FREE CATALOG**
for a complete product listing.



MAIL TO:

Antique Hardware & Home Store
19 Buckingham Plantation Drive
Bluffton, SC 29910

OR CALL: 1-800-422-9982

ask for catalog # 6500
Wholesale inquiries invited.
Circle no. 80 Call 843-837-9796.

Name _____

Address _____

City _____

State _____ Zip _____



Our Heart Is In Your Hands

Once you call for a Sample Kit or a free brochure, you'll fall in love with our rich and radiant Antique Heart Pine. Do Joinery craftsmen make the most beautiful flooring in the world? The decision is in your hands.

THE JOINERY CO.

800-726-PINE or 919-823-3306
P.O. Box 518 • Tarboro, NC 27886



Ask about Antique Heart Pine (shown here in Select Plainsawn)

Circle no. 97



Ray and Zita quickly mastered the art of manhandling a two-storey ladder. Here, Ray scrapes siding preparatory to a paint touch-up.



the last. "We kept trying to put that first piece up and it just wouldn't go," Zita says. "But Ray refused to give up." Together they took down the 10' strip, applied more glue, and hung the paper perfectly on the next try. Now the Hachiyas are veterans of half a dozen elaborately papered rooms.

Far from the busy, morose interiors many people associate with the Victorian era, these artfully applied papers create a warm, cocoon-like environment. "I like the Victorian concept of a room that entertains you," says Zita, who keeps the TV tucked away in an Eastlake armoire.

While the Hachiya interiors blossomed, a similar Renaissance unfolded in the neighborhood. People began snapping up houses to restore. Most of the vacant lots have been filled in with new homes—four in the Hachiyas' block alone. The Hachiyas know all of their neighbors, none of whom are drug dealers. Property values for Victorian-era homes may not approach those of Seattle's ritzy Queen Anne Hill, but they're healthy. "We have what we

call the restoration rule," says Zita. "Whenever a Victorian comes up for sale it sells within 24 hours for full price or better."

As one of the pioneering households in the comeback, the Hachiyas have been vigilant about reclaiming the neighborhood. Their garage was a prime target for graffiti. "As soon as I got home, I'd go and paint over it," says Ray. "If the neighborhood looks like people really care, that sends a signal that we don't want crime here."

It hasn't always been easy. Zita's 25-year-old son would never admit that living in Central Seattle caused him problems as an adolescent. "Coby recently told me he used to get beat up on the way to school," muses Zita. "Now he's bragging to his friends that he grew up here."

The neighborhood is diverse, and the Hachiyas like it that way. "Lots of neighborhoods restrict the kind of paint you can use, what you can put in your yard," Zita says. "I want a neighborhood where everybody can live together. And that's exactly what we've got."

Indispensable References at an Unbeatable Price!

The 3-volume Renovation & Restoration Set

\$4⁹⁹

**A
\$148.45
Value**

When you become a member of the Architects & Designers Book Service

Discover the restoration and preservation techniques used by the experts.

Valued at \$148.45, the RENOVATION & RESTORATION SET offers quick tips, handy checklists, hundreds of illustrations, and more—for \$4.99.

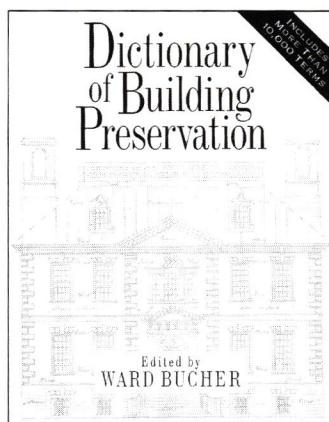

Dictionary of Building Preservation

Edited by Ward Bucher

The ultimate A-to-Z reference! With more than 10,000 entries, this substantive volume covers parts and materials, construction methods, architectural styles, and restoration treatments. Features over 400 illustrations.

Hardcover. Publisher's Price: \$39.95

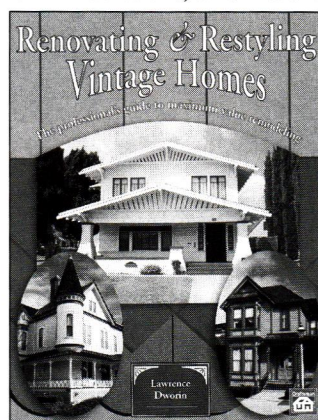

Renovating and Restyling Vintage Homes: The Professional's Guide to Maximum Value Remodeling

by Lawrence Dworin

This practical handbook shows you how to handle every step of a restoration project. Includes tips on making inspections, adding living space, and creating historically correct landscapes. Features 200 photos and drawings.

Softcover. Publisher's Price: \$33.50

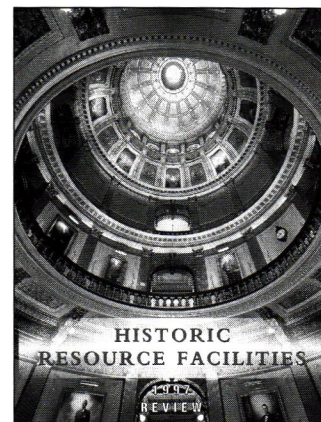

Historic Resource Facilities

American Institute of Architects

Features 57 beautifully photographed projects that exemplify the historical preservation of architecturally significant emblems of the past. Depicts a variety of building types, including courthouses, libraries, cultural facilities, hotels, historic sites and more. 350 color images.

Hardcover. Publisher's Price: \$75.00

The ARCHITECTS & DESIGNERS BOOK SERVICE will keep you on top of all the latest issues and trends in architecture. Our exciting selection of books covers residential and contract design, historic preservation, landscape architecture, graphic techniques, and interior design. All books are available to you at significant savings, with prices starting a low as \$15.95.

MEMBERSHIP BENEFITS In addition to getting the RENOVATION & RESTORATION SET for \$4.99 when you join, you keep saving substantially with discounts of up to 50% off the publishers' prices on books you choose to purchase. ■ Also, with your first purchase of one regular selection, you'll earn Bonus Credits you can use to save even more. ■ When you qualify as a Preferred Member, you'll earn double Bonus Credits and enjoy other special benefits. ■ Moreover, our books are always identical to the publishers' editions. You'll never receive an "economy edition" with inferior paper and bindings from us. ■ At 3-4 week intervals (15 times per year), you will receive the Architects & Designers Book Service News, describing the coming Main Selection and Alternate Selections, together with a dated reply card. In addition, up to three times a year, you may receive offers of Special

Selections which will be made available to a group of select members. ■ If you want the Main Selection, do nothing, and it will be sent to you automatically. ■ If you prefer another selection, or no book at all, simply indicate your choice on the card and return it by the date specified. ■ You will have at least 15 days to decide. If, because of late mail delivery of the News, you should receive a book you do not want, we guarantee return postage.

If reply card is missing, please write to Architects & Designers Book Service, Dept. 8-ES3/00685, 3000 Cindel Drive, Delran, NJ 08370-0001, for membership information and an application.

Old House Journal

1/99

8-FG5

Visit your local
Ni-Cd battery
recycling center:

in the US

ACE
Hardware

BLACK & DECKER

TARGET

WAL*MART

in Canada



Zellers

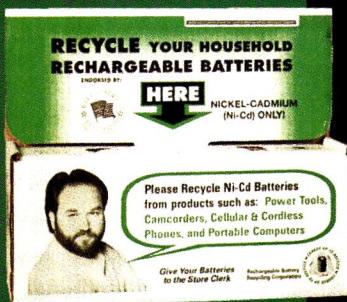

You know the drill, **RECYCLE**

Now you can recycle the used
Ni-Cd rechargeable batteries
from your power tools

After all the sanding, drilling, and sawing is done, it's time to check your batteries – because sooner or later your Ni-Cd rechargeable batteries will no longer hold their charge. But please, don't throw them away. Recycle them! Just like plastic, glass, aluminum or old newspapers.

Just look for the recycling seal on your battery packs. If the seal is on it, we recycle it! Take your spent Ni-Cd rechargeables to any of the stores listed or call **1-800-8-BATTERY** for the location nearest to you. You will make a huge difference in preserving our environment. Thank you.

Rechargeable Battery Recycling Corporation (RBRC) is a non-profit, public service organization whose mission is to be the international leader in the environmentally-safe collection, transportation and recycling of rechargeable batteries. Nickel-Cadmium (Ni-Cd) rechargeable batteries can be found in power tools, cordless and cellular phones, camcorders and remote control toys. Any of the following stores also recycle Ni-Cd rechargeable batteries: in the US — Ameritech, Batteries Plus, BellSouth Cellular, Car Phone Store, Circuit City and RadioShack; in Canada — Astral Photo Images, Battery Plus, Black's Photography, Authorized Motorola Dealers and RadioShack Canada.

Circle no. 299

International RBRC
Spokesperson Richard
Karn, "Al" on TV's
Home Improvement

JOURNAL

OLDHOUSE

Moving by the Numbers

FEW IMAGES ARE MORE arresting than the sight of an entire house, sheared from its foundation, rolling down the highway like a parade float in tow. Moving an old house from its original site is an act of last resort for most preservationists, but it can be the salvation of an otherwise doomed building—and a practical way to obtain a historic home. Amazing as it may seem, the technical side is not that intimidating. For structural movers, as the industry calls itself, transplanting a residential building is close to a cakewalk compared to the oil tanks, warehouses, and bridges these folks regularly relocate. Diesel trucks and hydraulic jacks do the physical work of moving a house, but it's dollars and cents that propel the deal.

"The economy, especially on a local level, is what drives housemoving," according to Carl

A. Tuxill, Executive Administrator of the International Association of Structural Movers. "Where the economy is doing well, you're likely to find people moving houses." The members of this trade association based in Elbridge, N.Y., moved

over 10,000 buildings in 1996, and 1998 appears to be even better. Certainly, the potential of a next-to-nothing house—the token price is \$1 in many cases—is a big lure. When land in residential use becomes valuable as commercial property, the old house on it becomes nearly worthless.

The owner would just as soon give it to anyone willing to take it away.

The zoning doesn't have to be commercial either. In booming property-value areas, like Denver and Boca Raton, some houses on prime lots—say, with water frontage—are being moved or razed to make way for [continued on page 22]



B&B FOCUS

AMELIA ISLAND WILLIAMS HOUSE, AMELIA ISLAND, FL



Antebellum homes are rarities in Florida. Here's your chance to sleep in one, or maybe two. Rich with mahogany, cherry, and marble, the Williams house dates to 1856. (The unusual spindlework was added in 1880.) By the time Dick Flitz and Chris Carter bought the house

in 1993, the original wallpaper

was falling off the walls. Now restored and filled with period antiques, the complex includes the 1859 house next door, Hearthstone.



8 rooms, \$135-190, 103 S. 9th Street, Amelia Island, FL 32034, (904) 277-2328

WARNING!

SPONTANEOUS COMBUSTION

Curbs of biting blue smoke may be your only alarm. It takes nothing but a confined area to turn coatings based on drying oils into a destructive ball of fire. Linseed oil is the most common culprit, but tung oil and oil varnishes are also agents. These finishes dry by oxidation, which produces heat. When oil-soaked rags or paper towels are balled up in a tight space (such as a bag), heat builds to the ignition point: SPONTANEOUS COMBUSTION. Always dispose of drying-oil debris properly. 1) Burn it safely, or 2) Spread rags flat to dry outdoors.

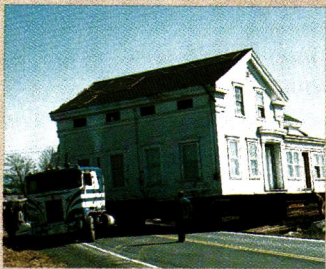

House move in your future? Contact the International Association of Structural Movers at Box 1213 Elbridge, NY 13060 (315-689-9498). Include address and fax/phone.

[continued from page 21] newer, larger houses. "This is what happens to land in a good economy," says Tuxill. He has seen the reverse situation too, where the property was losing value, so the owner moved a good house to a better location. "You have to match each side of the equation, land use to the house."

That is not to say moving a house is a free ride. Beyond the mover's fee, there's inevitably the cost of having utilities lift and drop overhead wires along the travel route—an expense that can quickly rise to thousands of dollars in thickly settled areas. And in most situations you have to pay for everything—building, mover, and services—in cash. Rare is the bank that will mortgage a house with no permanent address.

Ironically, the urban growth that makes some moves so tricky has been the catalyst for at least two waves of building moving. In the 1820s and '30s, increased downtown traffic prompted many cities to widen main avenues. Countless buildings were moved several feet to a block or more in order to bring them in line

with new curb setbacks. In New York City alone, Simeon Brown, the first man to move a masonry building, is credited with shuffling some 900 buildings over 12 years. In our century, the construction of the Eisenhower Interstate system in the 1960s displaced thousands of structures as it cut across the continent, creating a ready supply of "move it or lose it" houses in its wake.

A new round of road building may yet put housemoving in a higher gear. In 1998, the House of Representatives passed the largest transportation bill ever. This massive allocation—\$217 billion over six years—intended for maintaining and improving the nation's roads and bridges, and improvement often involves expansion. Gentlemen, start your engines. —GORDON BOCK

\$100

Many houses on the move are sold for a symbolic buck. The real expenses—mover, wire costs, new lot and foundation—come with changing the address.

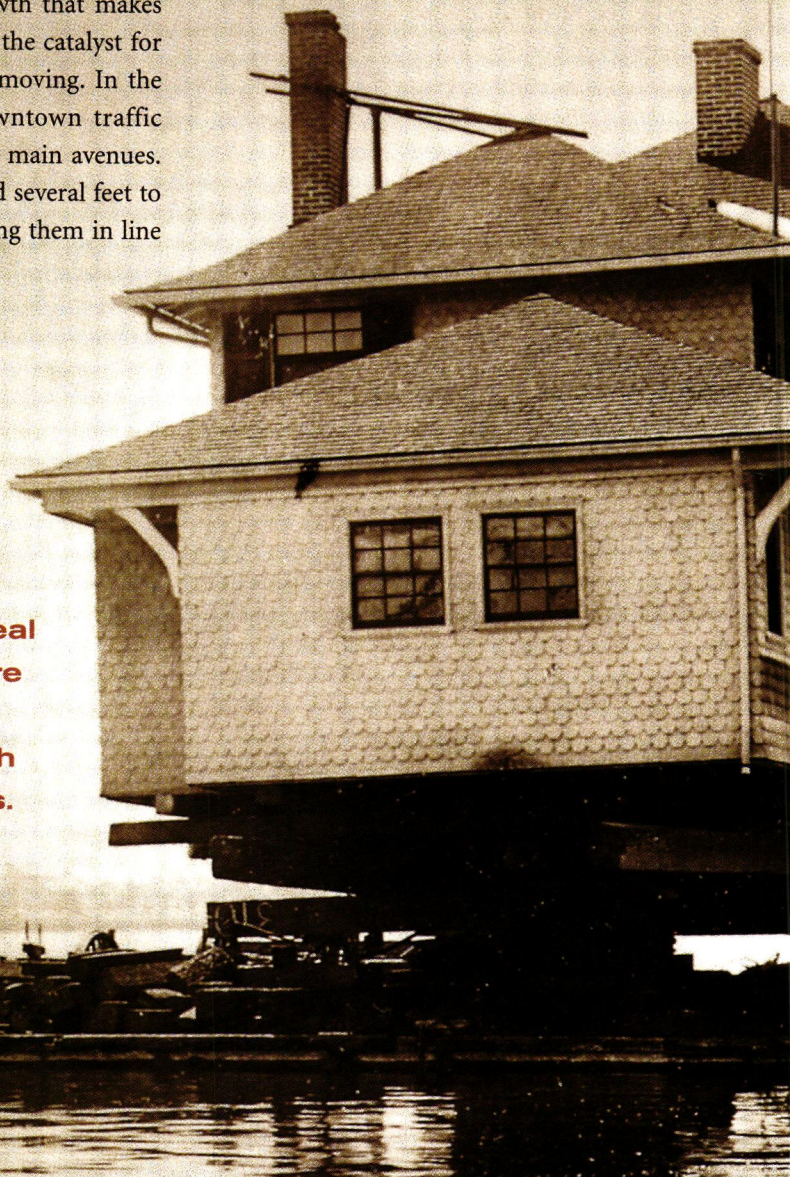

who they were...what they did



No era esteemed metalworking like the Arts & Crafts, and no artisan brought beauty to copper like **DIRK VAN ERP (1860-1933)**. A native of Leeuwarden, Holland, Van Erp came late to the world of decorative design. He emigrated to these shores in 1886 at the age of 26, eventually finding work as a **COPPERSMITH** in the shipyards of San Francisco. A flair for turning gunshell casings into decorative objects grew from his hobby to a business, and in 1908 he opened

his own shop. Later he was joined by his nephew August Tiesselinck, a trained jeweler. Working on a par with Tiffany and Shreve, they crafted metalware of every kind, from platters to letter openers, until Van Erp retired in 1929. Today he is best remembered for his elfin mica-and-metal lamps (which command gigantic prices). Stamped with Van Erp's hallmark windmill, they are revered as quintessential examples of the

A&C ethos—simple, honest, natural, and handmade, yet modern.

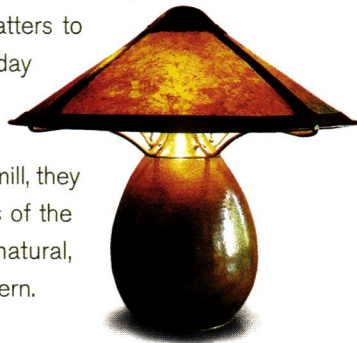

Dead level and wide open, water was long the ideal avenue over which to transplant houses, even well before this San Diego move in the 1910s.

“The modest early homes of great Americans often tell us more than the palaces they erect to their own dreams.”

—LAURA KALPAKIAN
author of *Graced Land*

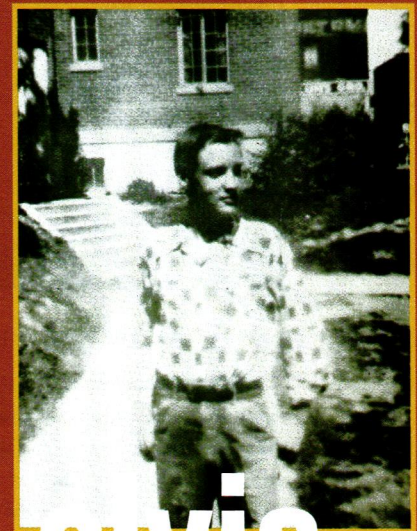

elvis lived here

In 1949, teenager Elvis Presley was thrilled when his family moved into Unit 328 at Lauderdale Courts, a public housing project in Memphis. For the first time the future King had his own bedroom. Elvis left in 1953, just before he cut his first record. He bought Graceland four years later. “It’s pretty inspirational when you think about it,” says Darrell Cozen, a preservation planner for the Landmarks Commission. The City of Memphis is seeking bids for adaptive reuse for the red-brick National Register property (901-576-7191). —MEP

VERNACULAR HOUSES



PATTERNED-BRICK HOUSES

Given the difficulties of creating a zigzag or heart shape in a brick wall, patterned-brick houses must have been a status symbol among the wealthy Mid-Atlantic farmers of the 18th century. Skilled masons would lay vitrified, bluish-grey headers in a field of common red stretchers to create the patterns, usually in the gable end wall of a two-storey I-house—a process so laborious, workers often abandoned the pattern midway up the wall. The practice disappeared after the Revolutionary War, leaving examples in New Jersey, Maryland, Pennsylvania, Virginia, and North Carolina.



Signs of Pedigree

by James C. Massey & Shirley Maxwell

TAKE A LOOK around your neighborhood. How many pre-1950 houses are pure examples of a single, academic style? Chances are, you'll wind up scratching your head over a few. Most old houses just don't slide neatly into a single slot.

Look at a well-designed house built in 1908 in Kansas City (right). We find a number of Arts & Crafts features co-mingling with those of the Prairie School. Both are wrapped in an envelope with a strong Tudor Revival flavor. The elaborate roof with coping is Elizabethan; the gabled front porch, Arts & Crafts. The framed windows on the front suggest the Prairie School. The design reflects several different influences in vogue when the house was built.



The 1905 house (left) was built in Massena, New York. Each side of the house shows a different style influence, as if the builder/owner selected favorite features from one or more pattern books of the period. On the right, the house looks like a bungalow; on the left, it's a

two-story Queen Anne. Below the hip roof and shingled apron, a generous near-Gothic arch shelters a pair of tall, narrow windows. On the bungalow side, the fine geometry of the steep roof suggests the Colonial Revival style. Should we call it "a Queen Anne Bungalow"? Heaven forbid! Neither style here is pure; both are merely suggestive. Houses, like human beings, resist being categorized. Each individual is one-of-a-kind—or maybe one of several kinds!



Inviting OHJ readers

In time, most old-house owners encounter evidence of the inhabitants and happenings that came before them. It is this special history—the antiques trade calls it provenance—that makes each old house unique and often explains why the building is the way it is. Over the years, Old-House Journal readers have shared many of their discoveries in articles on house history, "time capsules" and, yes, ghost stories. Now you're asked **to send photos of your story to** the folks at Home and Garden Television, who have picked up on this idea for their new series, **"If Walls Could Talk,"** HIGH NOON PRODUCTIONS.

4100 E. DRY CREEK RD., LITTLETON, CO 80122.

Wood Restoration System

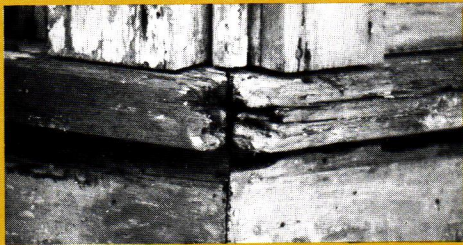

This rotted – and irreplaceable – woodwork...

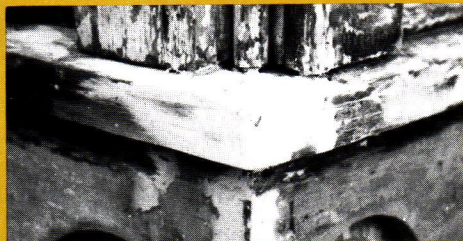

...can be easily and permanently restored...



...sanded, nailed, stained or painted.

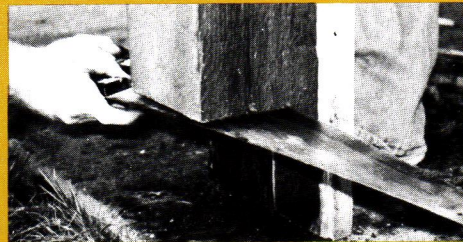

10" rotted bottoms of these load-bearing columns...



...were completely sawed off and replaced with...

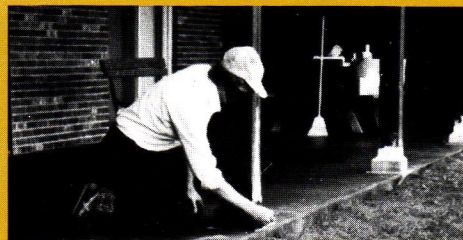

...WoodEpoxy, which outperforms and outlasts wood.

The New Standards To Restore & Replace Wood

Specified by the U.S. Government, national restoration centers, museums, architects, contractors and other professionals, Abatron's restoration materials handle virtually any wood repair problem. Results are guaranteed by years of incredible performance and our service.

LiquidWood®

Deep penetrating wood consolidant. High-strength and strong adhesion, clear, transparent, low viscosity. Regenerates and waterproofs wood by hardening after penetrating. Can be brushed or poured on. Ideal for rotted windowsills and frames, columns, doors, furniture, sculptures structural and decorative components of any size in/outdoors.

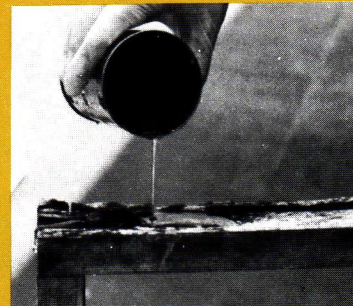

WoodEpoxy®

The most versatile, STRUCTURAL & decorative wood substitute & no-shrink adhesive putty used in any thickness to replace, repair, extend or fill wood and other materials in structures, frames, furniture, boats, components, sculptures, in/outdoors. Can be sawed, nailed, planed, stained, painted. Often stronger than the original, unaffected by water, weather and termites. A NEW STANDARD IN WOOD RESTORATION.

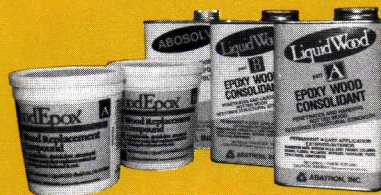
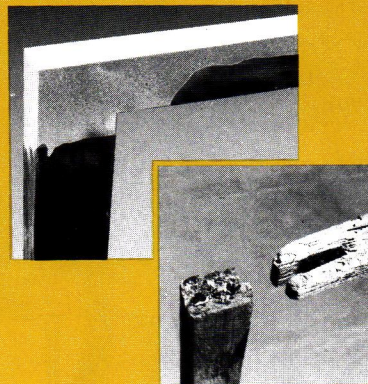

Abatron's Wood Restoration Kit contains **LiquidWood A** (resin) and **B** (hardener) and **WoodEpoxy A** and **B** and **Abosolv** solvent. Available in 5 pint, 5 quart and 5 gallon sizes.

Call (800) 445-1754

(414) 653-2000 • FAX (414) 653-2019



ABATRON, INC.

5501 - 95th Ave. Dept. OH Kenosha, WI 53144 USA
<http://www.abatron.com>

Since 1959, manufacturers of: Structural adhesives and sealants
 Protective and waterproof coatings – Seamless floors – Grouts for pitted and spalled surfaces
 Terrazzo systems – Expansion joints – Anchoring grouts for posts, precasts and structures
 Underwater patching compounds – Resins for fiberglass and composites
 Caulks – Crack injection resins

GET MORE

The new MultiMaster is three tools in one: detail sander, scraper and flush-cut saw.

Detail Sander

Patented oscillating motion and special triangle sanding pad permit aggressive sanding along delicate edges and in tight corners.



Flush Cut Saw Blade

Smoothly undercuts door jambs for floor coverings. Plunge cuts into wall board. Cuts wood, plaster and PVC. But because it oscillates, it won't cut you.



Rigid Scraper Blade

Removes old putty, caulking and flooring adhesives. Great for scraping paint and varnish or lifting linoleum.



Oscillation

Only the MultiMaster oscillates at a rate of 21,000 strokes per minute in a 3.2 degree arc.

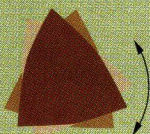

GET MORE

Detail sander, power scraper and oscillating saw all in one tool.

DO MORE

Scrape. Sand. Saw.

SPEND LESS

Best pricing ever.

Until now, a Fein detail sander plus scraper and flush-cut saw would have cost you over \$300. Now, while supplies last, the MultiMaster package includes all of these accessories, and the price

is under \$200*. It's the best Fein value ever. Want a MultiMaster now? Simply call for immediate delivery from a participating Fein dealer near you. To learn more about the MultiMaster, ask for our free brochure and poster.

CALL 1-800-441-9878

Circle no. 151

*Participating Fein dealers only.

OPTIONAL ACCESSORIES

Optional Professional Kit includes carbide rasp, grout-cutting saw blade, and segment knife.

Carbide Rasp

Quickly grinds paint, mastic, stone and concrete. Won't load up.

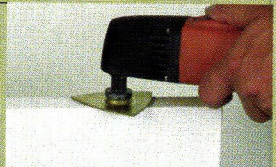

Grout-Cutting Saw

Cuts grout to remove damaged tile without breaking surrounding tiles or creating excessive dust.



Segment Knife

Easily slices rigid materials like floor tiles, linoleum, carpet, plastic and leather.

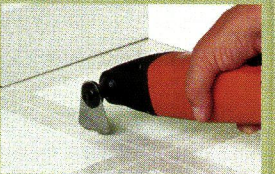

The Fein MultiMaster is a true multi-purpose tool that saves hours of time. With the MultiMaster, finishing is just the beginning.



Finishing is just the beginning.

Kitchen design: Lee Wanaseija, CKD. Kitchens by Design, Plainview, NY/Photo: Carol Bates.



Clearing the Air on Air Vents *by Dan Holohan*

BE HONEST. You don't pay much attention to the air vents on your radiators, do you? You know, the shiny little devices on the opposite side of the radiator from the valve? I'll bet you don't give much thought to how they work. You should, though, because there's never been a steam system that didn't need to be vented in some way.

Here's what happens in a one-pipe steam radiator. On system start-up, the air vent is wide open, and the radiator is filled with air. The boiler makes steam, which travels out into the system. (High pressure, you see, always travels to low pressure.) Steam enters the radiator through the supply valve and heads right to the top because steam is lighter than air. Once up there, the steam works its way across the radiator.

The air in the radiator, being heavier than steam, falls and escapes through the air vent—which is strategically located about halfway down on the side opposite the supply valve. The air has no problem leaving the radiator because the vent is wide open. If the vent were closed, however, the air would stay put and the steam wouldn't be able to enter.

There was a time when heating men dreamed about the common automatic air vents we use today. No one met all the criteria until 1912, when George D. Hoffman of Waterbury, Connecticut, patented his "Number One." The heart of this new vent was a float that Hoffman had

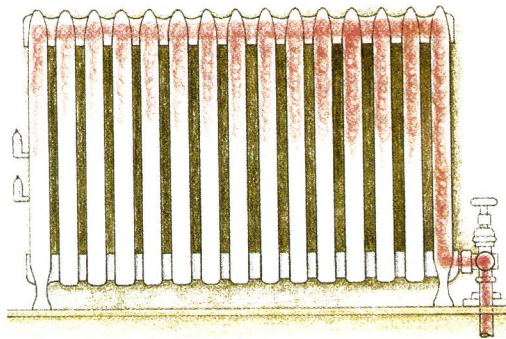

partially filled with a mixture of alcohol and water. He designed the alcohol/water mixture to boil at about 180 degrees F. Then he attached the float to a needle that could rise up and down and close the vent when the alcohol/water mixture "flashed" to vapor inside the sealed float. By 1921 Hoffman had sold more than 2 million Number Ones. Today's air vents are very similar in principle.

VENTS IN ACTION When you are buying and installing air vents, be sure to use the same make on each radiator. Different vents have different designs and venting rates. Choose one brand and stick with it throughout the building.

Look closely at an air vent and you'll notice that there are two ratings. One is the maximum operating pressure—usually 10 psi. That's the highest pressure you can put on the vent without breaking it. Some manufacturers call that second rating the "operating pressure" while

If the air in a radiator couldn't leave through automatic vents, it would look like a block of cement to incoming steam.

As steam enters a one-pipe system radiator, it fills the top of the sections first. Adding a second vent on large radiators gives the air a lower avenue of escape so that steam completely fills and heats the radiator.

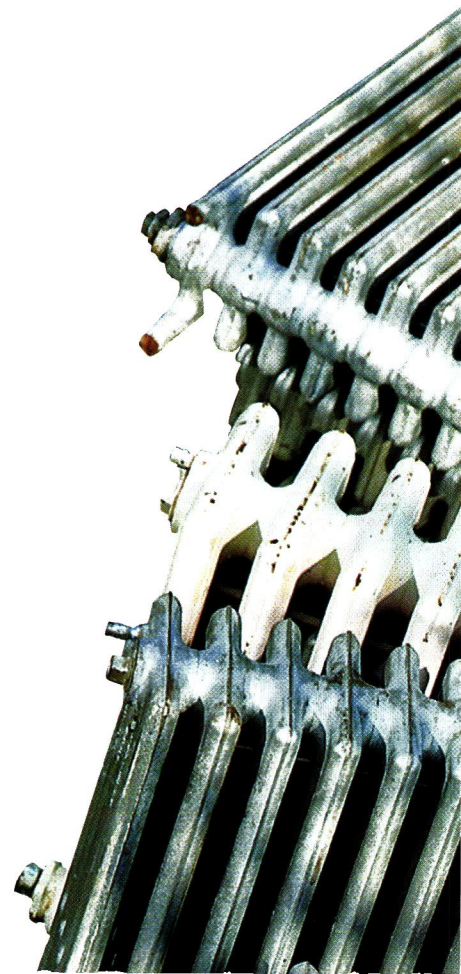

Many Years Ago
we announced the availability of
our old-fashioned solid wood
Architectural Details!

Now our catalog overflows
with an amazing variety of
Victorian & Country trim and
other romantic details - so buy
direct & save from the largest
supplier. Prompt shipping and
old-fashioned service from folks
who care! Order your catalog now.

FREE

**224 p. MASTER
CATALOG**

130 usage photos in
full color! Extensive,
valuable how-to info!
Numerous detailed
drawings! And
it's entirely
FREE!

Our 21st
year!

**Gable
Decorations**

were an instant success when
we began offering designs to fit any
standard roof pitch. Easy ordering is
fully explained in our Catalogs.

Over the Kitchen Sink

is a choice location
for our custom-length
SPANDRELS. They will
brighten all your rooms & porches!

Plain Doorways?

Not when you
discover our vast
array of **BRACKETS!**

And don't forget our
elegant & functional
SCREEN/STORM DOORS
for lasting first
impressions!

**Bringing Back
Yesterday in
Quality & Service!**

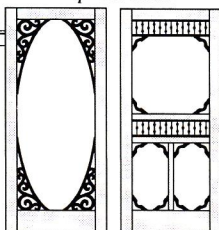
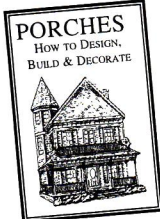

Also— our 208 page
Porch Design Book
How to design, build, and
decorate your dream porch!
Order your copy today. \$6⁹⁵
Optional Priority Mail \$3



Hwy 34 South • PO Box R, #3684
Quinlan, Texas 75474
(903) 356-2158
www.vintagewoodworks.com

others call it “drop-away” pressure. This is the pressure at which the vent will drop away from the vent hole after the first heating cycle. This is crucial, because not all air is vented from the radiator in the first heating cycle.

Simply put, one-pipe steam systems have to “take a breath” periodically. They do this when the Pressuretrol on the boiler cycles down to the cut-in point. Because of the way air expands inside a hot radiator, the cut-in Pressuretrol setting must always be lower than the “drop-away” pressure of the vent. If it isn't, the vent won't open after the first cycle, some air will remain trapped in the radiator, and the radiator won't heat beyond the first couple of sections. Be aware too that the faster the vent, the lower its “drop-away” pressure. So, installing “quick” vents without checking the Pressuretrol settings can shut your whole system down.

DOUBLE VENTS In a perfect world, steam arrives at all radiators in a building at the same time. Unfortunately, it doesn't work that way. Old-time steamfitters often took shortcuts in their installations. Their legacy is the unbalanced one-pipe steam system, where steam arrives first at the radiators closest to the boiler, last at the farthest.

Sensing an opportunity in this problem, manufacturers invented the adjustable air vent. The typical adjustable vent, such as Hoffman's #1A, has six holes. The hole for setting #1 is smaller than #2; setting #2 is smaller than #3, and so on. The intent is to balance the system through the metered release of air. Since a big hole will release air faster than a small hole, many folks instinctively install the vents with the biggest holes in the radiators farthest from the boiler. The trouble is, used this way, ad-

justable air vents won't solve all an unbalanced system's problems. You'll have the hardest-to-heat radiator on full open, but you'll be throttling back the heat on all the other radiators.

The solution is double venting. In this old trick of the trade, you drill and tap a hole for a second vent at a spot a bit lower than the tapping for the first vent. You'll have to purchase a tap to match the nipple (usually 1/8" NPT),

but the rest of the process only requires common tools. Take time to clean the thread as you cut by backing the tap out periodically.

There's a big advantage to using two vents with a controlled venting rate rather than a single extremely fast one. Steam, being lighter than air, moves to the top of the radiator first, then works its way across the bottom. Using two vents, one placed slightly higher than the other, gives you two chances at venting air. Once closed, the largest quick vent doesn't let any more air out, but the lower vent will keep venting after the upper one closes. Plus, since steam is already in the radiator, you don't have to vent air as quickly.

In fact, slowing the venting rate at this point is to your advantage because, when too much steam enters an oversized radiator at one time, you often get spitting and water hammer. The additional vent prevents the radiator from making too much condensate too fast. When it comes to finessing one-pipe steam, it's all in the venting!

OHJ contributor DAN HOLOHAN is the author of The Lost Art of Steam Heating, available from the Old-House Bookshop (800-931-2931).

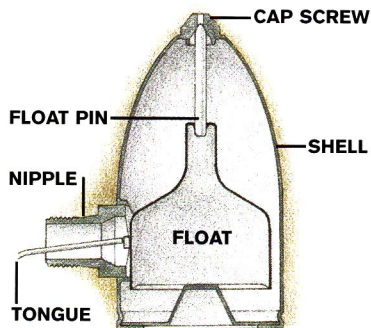

Simple, yet ingenious, the modern air vent employs a float that rises to close a needle valve against steam and water.

SCHWERD'S

Quality Wood Columns

since 1860

A.F. Schwerd Manufacturing Co. has been producing wood columns and pilasters for over 135 years. The wood is thoroughly seasoned pine for exterior use; additional lumber species available for interior. Production begins with a minimum 2" shaft wall thickness using solid piece lumber (no finger joints) resulting in a quality, durable column. Columns are available in diameters from 4" to 50" and in the length required for your specific installation up to 35'. To assist in your restoration projects, we can manufacture columns to match your existing design. Capitals, shafts, bases and plinths can be purchased separately.

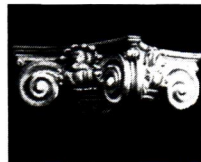

No. 140 Scamozzi



No. 150 Roman Corinthian

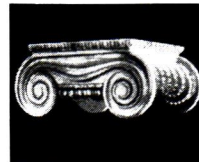

No. 142 Greek Ionic

Our ornamental capitals are made of a hard, durable composition suitable to withstand the elements. Additional styles are available.

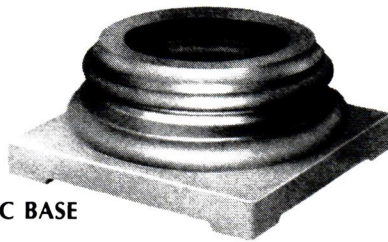

#130 ATTIC BASE

Our complete aluminum bases are manufactured of thick metal and are recommended for exterior columns for a seamless base that will last a lifetime. The aluminum plinths are ventilated for air circulation through the column shaft. Complete aluminum bases are available in three architecturally-correct styles for even diameter columns from 8" to 30".

Call or write for our free catalog

A.F. SCHWERD MANUFACTURING COMPANY

3215 McClure Avenue, Dept. OHJ • Pittsburgh, PA 15212

Telephone: (412) 766-6322 • Fax: (412) 766-2262

LOS ANGELES, CALIFORNIA, USA

L'HOTELLERIE DE FLEE, FRANCE

EXQUISITE SURFACES

TILE AND STONE

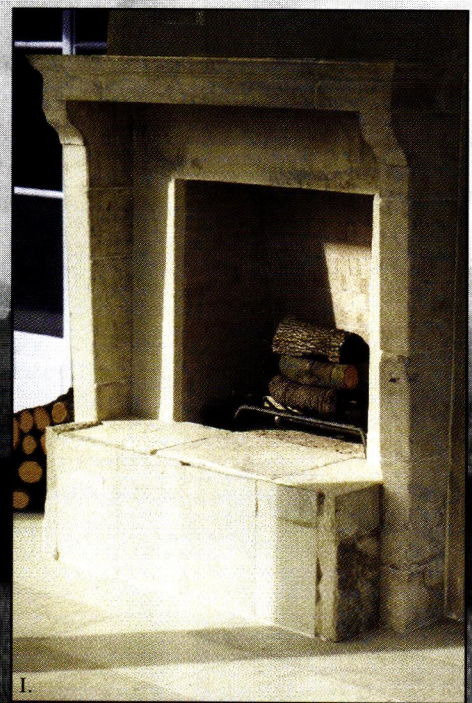

EXQUISITE SURFACES  DECORS D'AUTREFOIS

EXQUISITE SURFACES • 731 NORTH LA CIENEGA BOULEVARD, LOS ANGELES, CA 90069 TEL 310.659.4580 FAX 310.659.4585

ALSO AVAILABLE AT: NS CERAMIC • 401 E. CARRILLO STREET - #A1, SANTA BARBARA, CA 93101 TEL 805.962.1422 FAX 805.962.6604

PROCTOR MARBLE AND GRANITE • 6100 ROBERTSON AVENUE, NASHVILLE, TN 37209 TEL 615.356.7099 FAX 615.356.7520

PANACHE, LLC • BIG PINEY, WYOMING 800.558.7309 • DALLAS, TEXAS 888.810.0884

I.) 18TH CENTURY ANTIQUE LIMESTONE FIREPLACE - BLACK & WHITE PHOTO OF ST. CEOLS, FRANCE BY PETER SAISSSELIN



BACK TO THE LAB Stronger than soapstone or slate and just as sleek, Fireslate 2 is the same fireproof countertop material you remember from chem lab. The pressed and cured concrete comes in dark grey, pistachio green, and terra cotta red. It's priced at \$22 to \$31 per square foot, depending on thickness. Call (800) 523-5902 in Maine, or view www.fireslate.com. Circle 1 on the resource card.

S
G
N
Z
E
N
H

FRIENDS, ROMANS, AND CAPITALS

These Greek and Roman Ionic composition capitals are just a few of the hundreds of choices offered by Hartmann Sanders, established in 1897. Closely patterned on the original classical orders, column shafts may be plain or fluted, in diameters from 6" to 44". Components are also available in redwood, red cedar, fiberglass, and aluminum. For price estimates, call (800) 241-4303 in Georgia. Circle 2 on the resource card.

SPICY LIVING

Keep your favorite post-Victorian spices in easy reach with this Arts & Crafts spice cabinet. The Anne E. Winstanley design is hand-crafted in old-growth quartersawn white oak and measures 17" x 14 1/2" x 5". Equipped with the accessories shown, it sells for \$350 plus shipping. Call Dennis Bertucci in New York, (607) 865-8372. Circle 3 on the resource card.

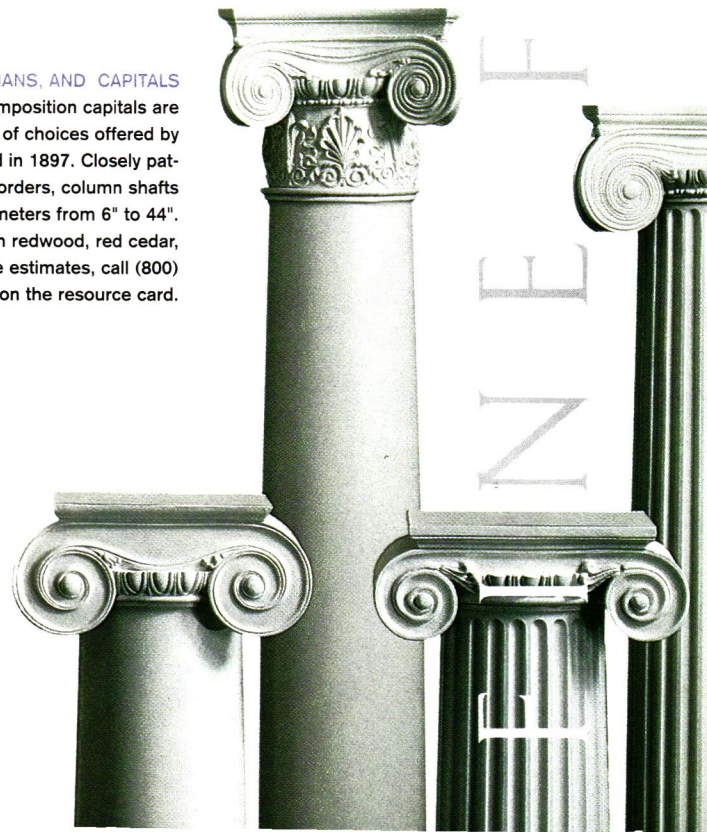

KINDRA CLINEFF (TOP)
ROB HUNTLEY/LIGHTSTREAM (CABINET)



PEWABIC TILE



FULPER TILE



Glorious Glazes

Dozens of manufacturers offer period-inspired tiles, but these makers use authentic recipes and methods to finish their products. Clockwise from upper left: PEWABIC TILE's iridescent, matte, and other proprietary glazes have been in production since 1903. Prices range from \$6.40 for 3" x 3" matte field tile to \$116 for the 6" x 10" multicolor landscape tile. Call (313) 822-0954, or view www.pewabic.com. Circle 4 on the resource card. ♦ Lost for decades, the Vasekraft glazes of FULPER TILE were rediscovered in the attic of the family home in 1984. The bas relief 8" x 8" tiles, shown in copper dust and leopardskin, are \$50 each; the 4" x 4" tiles are \$20. Call (215) 862-3358 in Pennsylvania. Circle 5 on the resource card. ♦ The yellow matte finish on the 4" x 8" egg-and-dart Victoria tile (\$17.85) is MISSION TILE WEST's take on a turn-of-the-century glaze. Call (626) 799-4595. ♦ You'll find authentically glazed art tiles from Neo-Grec to Art Deco at DESIGNS IN TILE. Shown are custom 6" x 6" Art Deco and Arts & Crafts geometric tiles (both \$32), a 3" x 6" Arts & Crafts reproduction tile (\$25), 1 1/2" x 3" Majolica tiles in apple green and oxblood red, and 1 1/2" square art glaze dots. Call (530) 926-2629 in California, or view www.designsintile.com. Circle 6 on the resource card. ♦ The TILE RESTORATION CENTER's flat and carved relief tiles from the vine series, an Ernest Batchelder design, are engobe finished from naturally occurring minerals and oxides. Call (206) 633-4866 for a distributor. Circle 7 on the resource card.



MISSION TILE WEST



TILE RESTORATION CENTER

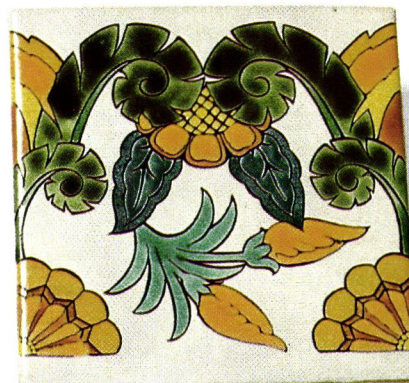

DESIGNS IN TILE

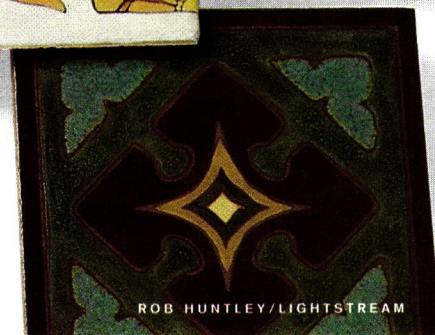

ROB HUNTLEY/LIGHTSTREAM

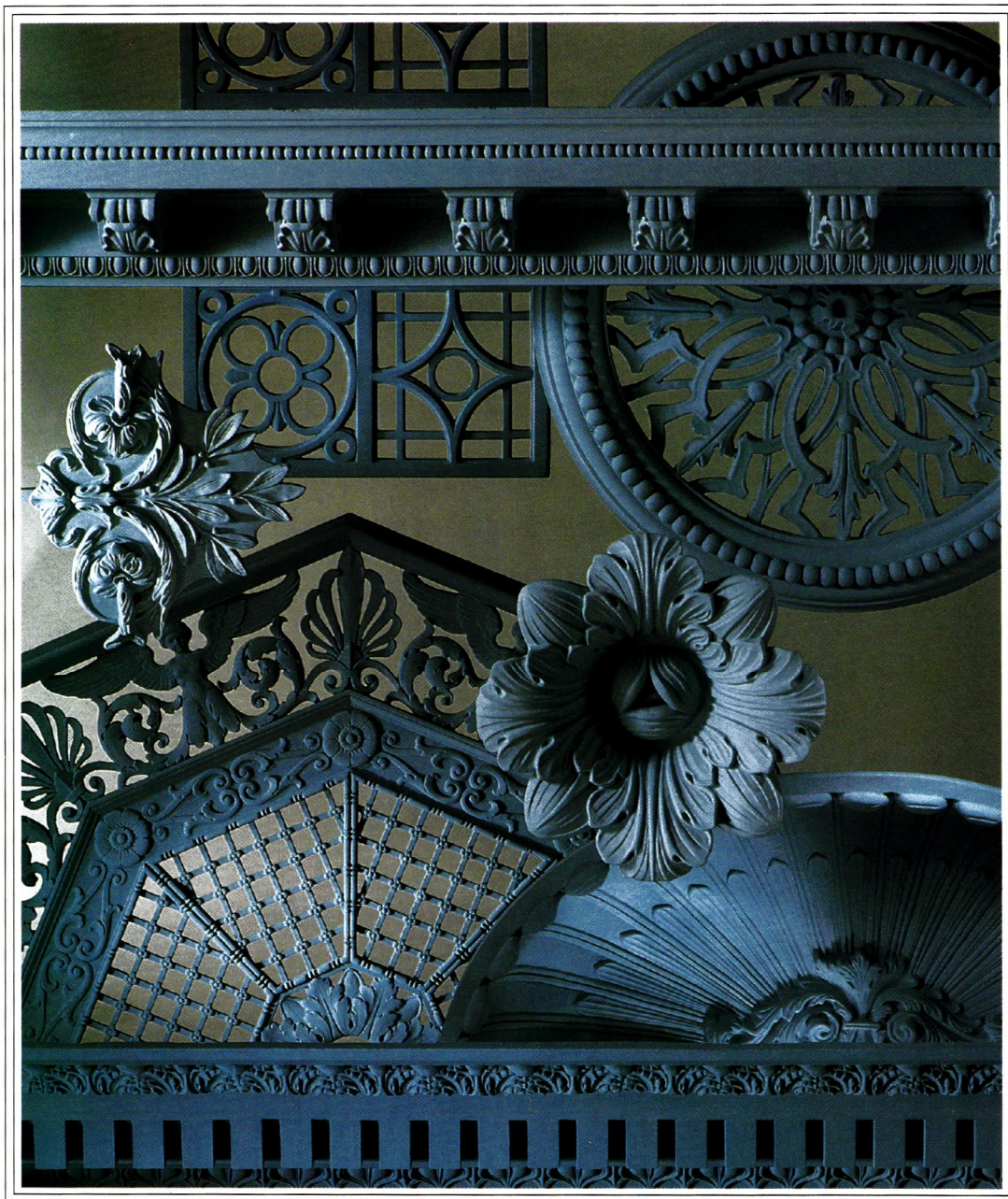

The Master Touch

Artistic --- Authentic --- Affordable

For more than a century, designers and architects have enriched their projects with accent elements created by

THE DECORATORS SUPPLY CORPORATION.

Today we offer replicas of some fifteen thousand original designs, produced in varied materials readily installed by tradespeople or do-it-yourselfers. Whether you are involved with period restoration, remodeling or a new-building project we can help you add the distinctive Master Touch.

For further information call (773) 847-6300
or Fax: (773) 847-6357.

Or send \$30.00 for our five book set of copiously illustrated catalogs, useful resources which will help you create new dimensions of beauty.

THE DECORATORS SUPPLY CORPORATION

Providing Architects and Decorators Fine Detailed Replicas of Exquisite Hand Carvings for Over a Century

3610 SOUTH MORGAN—CHICAGO, ILLINOIS 60609—PH: (773) 847-6300 FAX: (773) 847-6357 www.decoratorssupply.com



The Look and Feel of Tradition

❖ See and touch the growing array of products in traditional design and craft, in both the residential and commercial spheres
(275+ exhibitors)

❖ Learn about the latest materials, methods and techniques for maintaining, preserving and re-creating historical exteriors, interiors, collections, gardens, landscapes, streetscapes and sites
(over 40 conference sessions)

❖ Find specific solutions to your project problems

Pre-register by January 6, 1999 to save money!



Marriott Wardman Park Hotel

January 28-30, 1999

Washington, DC



ASID CEU credits available

For more information, contact:

EGI Exhibitions, Inc., 129 Park Street, North Reading, MA 01864 USA
tel 1.800.982.6247 ext 10, fax 978.664.5822, e-mail: show@egixhib.com

Visit our web site at www.egixhib.com



Questions on the nuts and bolts of restoration? Learn from the old-house experts.

For 25 years, **OLD-HOUSE JOURNAL** has been the only publication devoted exclusively to the restoration, maintenance, and decoration of pre-1939 houses. Our plainly written articles show you practical and economical ways to turn that old house “with a lot of potential” into the house of your dreams. ♦ **OHJ** is written and edited by people who have restored old houses themselves. We’ve learned how to balance history with convenience, lasting quality with a budget. Our first-hand articles explain the do-it-yourself procedures that assure good workmanship while they save you money. **OHJ** also features articles about

landscaping, and the history of various house styles. ♦ Over the years, our readership demand has actually been able to persuade manufacturers to reintroduce such long-neglected items as push-button light switches and Lincrusta-Walton wallcovering. ♦ We think you’ll be delighted and fascinated by our unique publication. Subscriptions to **OLD-HOUSE JOURNAL** are \$27 per year. For convenience, use the postpaid order card opposite. Or call **1-800-234-3797** and charge to MC or VISA.



OLDHOUSE JOURNAL

DEVOTED TO RESTORATION FOR 25 YEARS

Restore, Finish, and Enjoy Your Old House.

**CUSTOM LETTERED
HISTORIC PLAQUES**

- Cast bronze or aluminum
- All sizes from medallion to road signs
- Graphics and logos
- Discounts to Historical Societies
- Time Capsules

• Custom wording from \$78
• National Register plaques from \$35

Rush service available • Satisfaction Guaranteed

FREE BROCHURE
Call: 800-874-7848
Fax: 703-818-2157
Erie e-mail:
erielc@aol.com

Visit our Internet site at
<http://www.erielandmark.com>

ERIE LANDMARK COMPANY
14110 Sullyfield Circle
Chantilly, VA 20151-1615

Circle No. 149

**A LOVE OF THE
HEART...**

America's premier
flooring manufactured
from antique heart
pine timbers

J.L. Powell & Co. Inc.
(910) 642-8989 • (800) 227-2007
600 South Madison Street
Whiteville, N.C. 28472

Circle No. 169

**HARDWARE
PLUS**

**R E S T O R A T I O N
& R E N O V A T I O N
H A R D W A R E**

VISIT OUR NEW ON-LINE COMMERCE SITE AT www.oldtyme.com
OR CALL 888-OLD-TYME FOR A FREE HARDWARE PLUS CATALOG

Circle No. 90

**CELEBRATE THE BEST
YOUR OLD HOME
CAN BE**

THIS YEAR the Philadelphia Old House Fair focuses more than ever on your personal plans. So bring your photographs, drawings, floor plans, and fabric samples.

ASK THE EXPERTS: Personal consultations with architects and contractors.
SHOP OVER 100 EXHIBITORS: Artisans, contractors and specialty products.
GET THE INSIDE SCOOP from over a dozen demonstrations and lectures.

JANUARY 16 and 17, 1999 Saturday and Sunday, 10:00 am - 5:30 pm
33rd Street Armory, North of Market St. Philadelphia, PA
Admission: \$8 adults, kids under 12: free

FOR MORE INFO: contact 215-546-1146 or www.libertynet.org/historic.

An **OLD HOUSE** is being restored,
a **New House** is being
built in a **Traditional Style**, you need

OLD-HOUSE JOURNAL'S 1999 Restoration Directory

Your search is over. You don't need to spend days tracking down the right product source for you or your customer's special needs-and you don't have to settle for ordinary solutions. The editors of OLD-HOUSE JOURNAL have taken the pain out of finding unique restoration products and services.



OLD-HOUSE JOURNAL'S Restoration Directory is a comprehensive directory of suppliers who make everything from parquet flooring and hand operated dumb waiters to Empire sofas and Craftsman hardware. You'll find more than 1,500 suppliers of bathroom fixtures and faucets, building materials, lighting, decorative accessories, furnishings of all types and styles and a whole lot more.

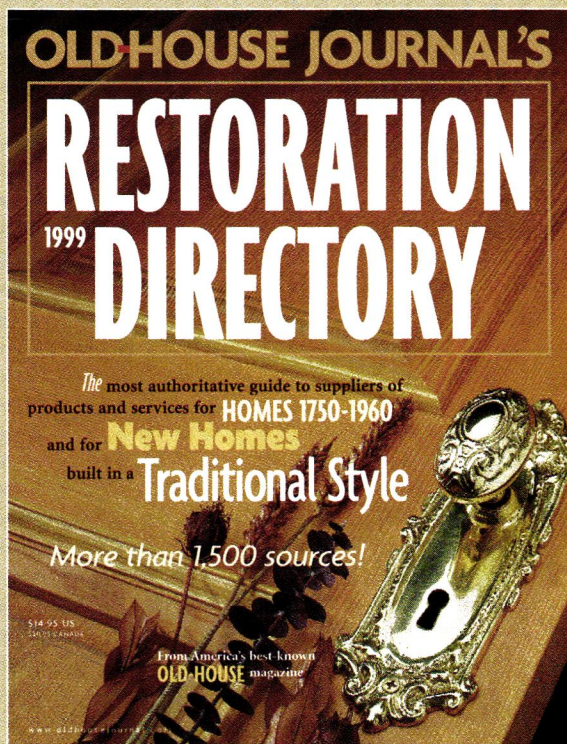

1999 Edition Now On Sale

\$14.95 at major bookstores,
newsstands and specialty
retailers nationwide.

Or call to order via mail
800.931.2931.

Where To Find Hard-To-Find Stuff

OLDHOUSE
JOURNAL

W A Hanley-Wood, Inc. Publication



Gardens of Use and Delight *by Jo Ann Gardner*

THE FIRST AMERICAN gardeners were literally a world away from the decorative knots and mazes of the English Renaissance garden. In an untamed land where the need to survive came before a love of beauty, these settlers quickly turned a Renaissance conceit—the ornamental raised bed—to practical use in household gardens.

Even if you have no intention of harvesting bouncing bet to make detergent or St. John's Wort for nervous disorders, a raised bed garden can complement a house of any age. In Colonial times, herbs and flowers were packed into square, triangular, or rectangular beds divided by narrow paths, laid out in a pattern that formed a larger geometric shape. The compact arrangement put the raw materials to soothe fevers, treat wounds, brew tea or sweeteners, or prepare condiments and dyes within easy reach of the house. Many of these plants were delightful as well as useful—one of the reasons raised bed gardens are still popular today.

Although raised beds provide clearly defined areas where plants can be grouped according to type, settlers often jumbled cabbages, onions, and medicinal herbs together. They also stocked their gardens with a surprising number of ornamental plants. In addition to the violets, roses, and primroses grown for their medicinal value, sweet William, canterbury bells, dame's rocket,



lilac, mock orange, the Guelder rose—all English cottage garden favorites—were clearly chosen to lift the spirits, soothe the soul, and remind struggling settlers of the land they had left behind. Fenced off from the yard chores of wood chopping, soap making, and butchering, these early gardens must have been sensual islands in the sea of daily life, a source of satisfaction and tranquility.

The raised bed's simplicity and possibilities for elaboration make it one of the most versatile garden forms. Even on a small scale, the geometric layout imposes order on the land-

Settlers stocked their raised beds with a surprising number of ornamental plants. Violets, sweet William, canterbury bell, dame's rocket, the Guelder rose—all English cottage garden favorites—were clearly chosen to lift the spirits and soothe the soul.

Opposite: The neat, geometric raised bed creates a sense of order amid a chaos of intense cultivation.

Above: Filled with such familiar Colonial favorites as poppy, sweet pea, day lily, and hollyhock, Celia Thaxter's restored late-19th-century island garden off the coast of Maine is a throwback to the past.

Plants for a Settler's Garden

KITCHEN HERBS

Angelica (*Angelica archangelica*)
 Basil (*Ocimum basilicum*)
 Bergamot (*Monarda fistulosa*)
 Borage (*Borago officinalis*)
 Chamomile (*Matricaria recutita*)
 Chives (*Allium schoenoprasum*)
 Costmary (*Chrysanthemum balsamita*)
 Dill (*Anethum graveolens*)
 Fennel (*Foeniculum vulgare*)
 Lemon balm (*Melissa officinalis*)
 Rosemary (*Rosmarinus officinalis*)
 Sage (*Salvia officinalis*)
 Summer savory (*Satureja hortensis*)
 Sweet cicely (*Myrrhis odorata*)
 Thyme (*Thymus vulgaris*)

MEDICINAL HERBS

Betony (*Stachys officinalis*)
 Calendula (*Calendula officinalis*)
 Catnip (*Nepeta cataria*)
 Clove pink (*Dianthus caryophyllus*)
 Comfrey (*Symphytum officinale*)
 Cowslip (*Primula veris*)
 Feverfew (*Chrysanthemum parthenium*)
 Horehound (*Marrubium vulgare*)
 Periwinkle (*Vinca minor*)
 Poppy (*Papaver somniferum*)
 Valerian (*Valeriana officinalis*)
 Violet (*Viola odorata*)

HOUSEHOLD HERBS

Bouncing bet (Soapwort) (*Saponaria officinalis*)
 Dyer's chamomile (*Anthemis tinctoria*)
 Orris (*Iris germanica Florentina* (aka Florentine iris))
 Southernwood (*Artemisia abrotanum*)
 Tansy (*Tanacetum vulgare*)

FLOWERS

Canterbury bells (*Campanula medium*)
 Columbine (*Aquilegia vulgaris*)
 Cornflower (*Centaurea cyanus*)
 Dame's rocket (*Hesperis matronalis*)
 Foxglove (*Digitalis purpurea*)
 Jerusalem cross (*Lychnis chalcedonica*)
 Grandma's peony (*Paeonia officinalis*)
 Hollyhock (*Alcea rosea*)
 Lemon lily (*Hemerocallis lilioasphodelus*)
 Lily-of-the-valley (*Convallaria majalis*)
 Madonna lily (*Lilium candidum*)
 Tawny daylily (*Hemerocallis fulva*)

EDGING SHRUBS

Bayberry (*Myricus pensylvanicus*)
 Box (*Buxus sempervirens*)
 Hyssop (*Hyssopus officinalis*)
 Lavender (*Lavandula angustifolia*)
 Rue (*Ruta graveolens*)
 Santolina (*Santolina sp.*)

VINES

Everlasting pea (*Lathyrus latifolius*)
 Hop vine (*Humulus lupulus*)
 Scarlet honeysuckle (*Lonicera sempervirens*)

ROSES

Apothecary's rose (*Rosa gallica 'Officinalis'*)
 Cottage rose (*Rosa alba*)
 Damask rose (*Rosa damascena*)
 Sweetbriar (*Rosa eglanteria*)



Herbs, flowers, and even savory vegetables group well in a raised bed. Clockwise from top left: Formality at Colonial Williamsburg; geranium, foxglove, and lady's mantle; a bed of lavender; and cabbages with marigolds.

scape. It's easy to multiply groupings of beds in infinite variety: a series of squares with a central path, a maze of triangles comprising a round garden, shrubs or roses planted in a circle that forms the axis of four square beds. It's also possible to extend the garden to create a vista. For instance, a central path bordered by fruiting shrubs can lead to a vine-covered arbor furnished with a rustic or period bench.

Traditional settler gardens were tucked close to the house for protection, but you are free to plant yours on any level ground that receives 5 to 6 hours of sunshine a day. The size of the plantings should complement the existing landscape and the proportions of your house; a huge planting would look out of place beside a small house, for instance.

The basic raised-bed design has sev-

eral advantages over row planting. Raised beds are efficient, making use of every bit of earth for growth. Cultivation is intense, weeds are discouraged, and yields are higher. Most important, roots grown in raised earth prosper from perfect drainage. For ease of maintenance, beds should be no wider than 4' across.

While early settler gardens were often just raised earth separated by beaten dirt paths, it's better to firmly enclose each bed with wooden boards, logs, timbers, bricks, stone, or whatever building material suits your house. If you have a fence, its construction will help determine your garden material. The paths between the beds should be 18" wide to accommodate one person, or 4' for two. Paving can be fieldstone, brick, cement, gravel, beaten earth, or the simplest: grass. In this case, make your



*The Number One Choice
of Number Ten Downing.*

A complete selection of London's finest gas-fueled firebaskets. Handmade of solid brass, cast iron or polished steel. Available with gas coals or gas logs. Designed to be the most realistic in the world—from the U.S.A.'s exclusive distributor of Real Flame® products. Call 1-800-749-4049 for more information and ask your free catalog.

HOMEFIRES

P.O. Box 11313 • Charlotte, NC 28220
704-376-9747 • Fax: 704-376-0268

Circle no. 306

Simply Irresistible.



Allow yourself to be drawn in by the period-styled beauty of flush inset doors and drawers.

Period Styling.

Feel the satisfaction found in the marriage of hand-selected materials and furniture quality construction.

Furniture Quality.

Surrender to the handcrafted custom cabinetry of the finest quality.

Handcrafted.

CROWNPOINT
CABINETRY

Period styling.
Handcrafted to the finest quality.

153 Charlestown Road • Claremont, NH • 03743
Phone: 800-999-4994 • Fax: 800-370-1218
<http://www.crown-point.com>

A New Dimension For Older Homes



Since an "Elevette®" provides a new dimension of luxury and practical convenience for owners of older homes, today's designers usually provide space in their plans for a residential elevator. It fits easily into restorations or renovations and is tax-deductible when doctor recommended.

For free literature, contact:

INCLINATOR
COMPANY OF AMERICA

Dept. 21
PO Box 1557
Harrisburg, PA 17105-1557
Phone 717-234-8065

Circle no. 234

BEFORE.

AFTER.

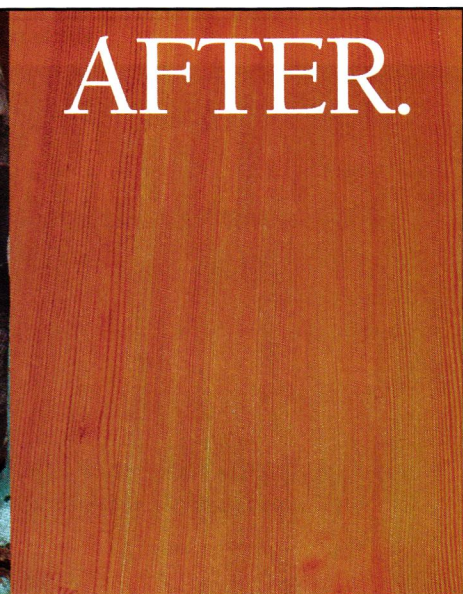
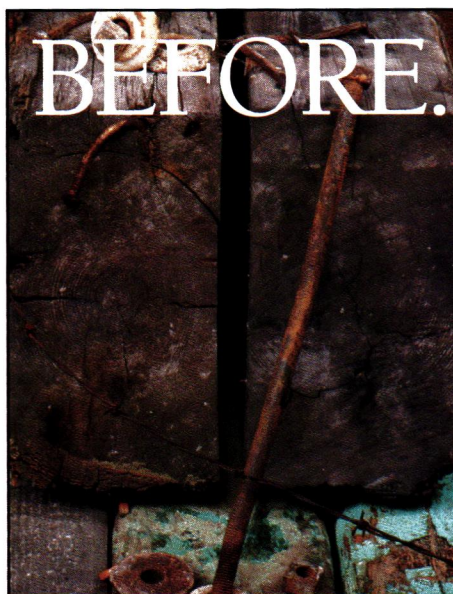

From the massive timbers that built Colonial America, WOODHOUSE craftsmen create old fashioned, wide, country plank or elegant quartersawn flooring. Call for a free brochure or a \$15 Sample Kit featuring Antique Heart Pine, Oak, Chestnut and many other fine woods.

WOODHOUSE

P.O. Box 7336 Rocky Mount, NC 27804

919-977-7336

Circle no. 251

EXPLORE THE WORLD OF FRANK LLOYD WRIGHT

America's most prolific architect

The Frank Lloyd Wright Home and Studio. Photo: Hedrich Blessing

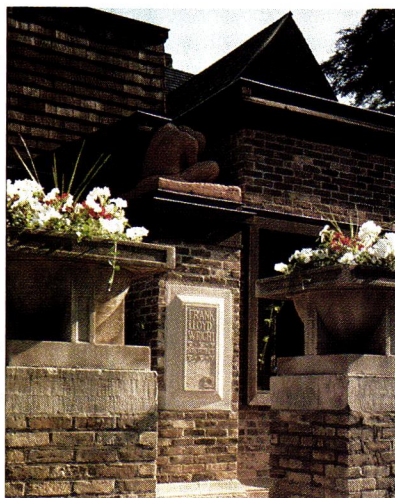

Wright's first home and studio served as the birthplace of the Prairie School of Architecture and a living laboratory for his innovative designs.
951 Chicago Avenue, Oak Park, Illinois 60302



THE FRANK LLOYD WRIGHT
HOME AND STUDIO FOUNDATION

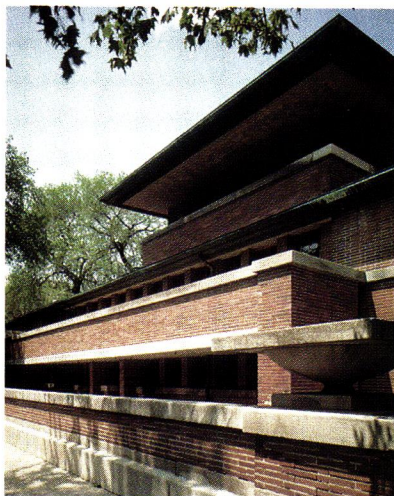

The Robie House. Photo: Hedrich Blessing

The culmination of Wright's Prairie style, the Robie House features sweeping horizontal planes, dramatic cantilevers and long ribbons of art glass windows. 5757 South Woodlawn, Chicago, Illinois 60637

Tour information for both sites:
708.848.1976

Circle no. 249

Hand Printed ART WALLPAPER

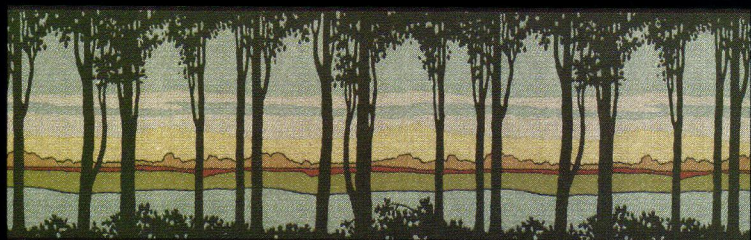

Birchwood Frieze from our Arts & Crafts Collection

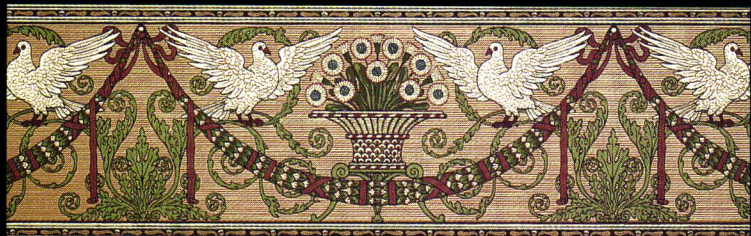

Adelphi Frieze from our Victorian Collection

Available by Mail Order Complete Catalog: \$12.00

BRADBURY & BRADBURY

P.O. Box 155-C3 Benicia, Ca. 94510 (707) 746-1900 bradbury.com

Circle no. 125

paths at least 4', wide enough for your mower. Soil should be loamy and loose, lightly enriched with compost and a general garden fertilizer, such as 6-12-12.

Beds are traditionally framed with a variety of low to medium-tall evergreen shrubs, such as lavender, hyssop, santolina, and box. These are planted within the bed itself or surrounding the whole planting. To create a hedge effect, plant shrubs close together (about 2' apart) and keep them trimmed to the desired height.

Soften geometrical patterns by adding climbing vines on a fence or arbor. Given support, hop vine, climbing honeysuckle, or everlasting pea will provide the right background for a border of settler plants valued primarily for their good looks.

Choose plants that will satisfy your practical needs and interests: a collection of tea herbs, dye plants, scented flowers, or cut flowers for the house. Almost any plants you choose from the settler period will attract birds, butterflies, and bees, since they are all scented or colored by nature to attract insects for pollination. For this reason, you can be sure that any offspring of these open- or insect-pollinated plants grown from seed will resemble the parent. Note also how many settler's plants are described with the Latin epithet, "officinalis." This means it was "from the apothecary"—that is, recognized for its healing virtues.

A small mixed planting of herbs within easy reach of the kitchen door is an enjoyable way to enter into the spirit of the self-reliant settler garden. Grow chives for salads, southernwood springs or orris root for scenting linens, sage for flavoring meat and cheese dishes, bergamot for tea, calendula petals for decorating cakes, and at least one old garden rose, such as the Apothecary's Rose, to make a batch of rose petal jelly. 🏡

JO ANN GARDNER is the author of *The Heirloom Garden (Garden Way, 1992)*.

California Arts & Crafts Tiles ■ Art Deco Tiles
 Custom Ceramic Tiles & Murals
 Historic Reproductions ■ Traditional Patterns
 Coordinated borders ■ Quadrats ■ Corner blocks

Victorian Transfer Tiles in the Anglo-Japanese Style ■ Persian Revival Tiles ■ Art Nouveau Tiles

Victorian Foliage Tiles ■ William Demorgan Style Tiles ■ Period Pavements ■ Spring Garden Tiles

Country Tiles ■ Custom Murals ■ Folk Tiles



Designs  In Tile

Box 358 ♦ Dept J ♦ Mt Shasta ♦ CA ♦ 96067
 530/926-2629 Color Brochure \$3.
 www.designsintile.com

Circle no. 145



The Finest in Victorian,
 Turn-of-Century and
 Arts & Crafts Lighting

Request our 32-page catalog

ROY ELECTRIC CO., INC.
 22 Elm Street, Westfield NJ 07090
 (908) 317-4665 FAX (908) 317-4629

Visit our Showroom
 Call 800-366-3347
 www.westfieldnj.com/roy

Circle no. 192

Simply Delicious.



Premium material selection.
 Full custom flexibility.
 Furniture quality construction.

Fine Quality.

Custom cabinetry so tempting,
 it's hard to resist.

Beautiful.

Top it off with Genuine
 Old Fashioned Milk Paint.
 Like frosting on a cake.

Milk Paint.

CROWNPOINT
 CABINETRY

Period styling.
 Handcrafted to the finest quality.

153 Charlestown Road • Claremont, NH • 03743
 Phone: 800-999-4994 • Fax: 800-370-1218
<http://www.crown-point.com>

Circle no. 89

NO MATTER HOW WELL YOUR RESTORATION TURNS OUT,

WE CAN TOP IT.

With Capstone®, the newest premium laminated shingle from Elk. Offered in three versatile color blends, Capstone has earned wind resistant and Class "A" fire ratings from Underwriters Laboratories. And we back it with our Umbrella Coverage® — a thirty-year limited warranty.*

Capstone's mottled color and slate-like impression will lend *character* to your carefully-restored jewel. And what ordinary shingle can do that? Call your local contractor, call 800-650-0355, or visit our web site at www.elkcorp.com for details.

ELK 
 Premium Roofing

CAPSTONE®

*Warranties are available upon request or by writing Elk.



©1997, Elk Corporation of Dallas. All trademarks ® are registered trademarks of Elk Corporation of Dallas, an Ekor Company. Underwriters Laboratories is a registered trademark of Underwriters Laboratories, Inc.

You Can Have Your Cake And Eat It Too

For Houses That Look Old But Live New

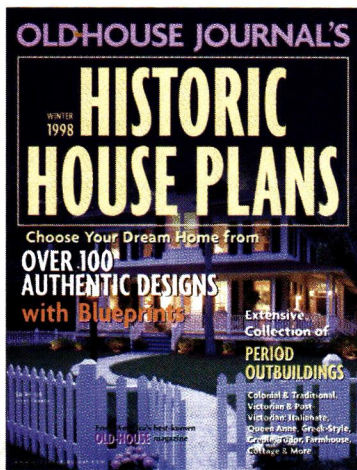

Winter 1998 Edition

Sure, many older homes don't have the space and wiring for today's modern family and all its gear and gizmos. But, you don't need to choose modern convenience over great American housing style. Newly built living space—with an exterior that authentically captures period style—combines the best of old and new!

Build A "New-Old" Home Easily

- Plans for more than 100 of the best authentic, period house plans from colonial, Victorian and the early 20th century eras.
- Plans that combine authentic exteriors with sensitively updated floor plans to suit your modern lifestyle.
- Plans by architectural designers who specialize in historical reproductions.

Plus, a bonus section of more than 100 sources for reproduction building materials that lend authenticity.

Now available, for just \$8.95, and on sale at major bookstores, newsstands and specialty retailers.

Or, call today to order via mail 800.931.2931.



OLDHOUSE
JOURNAL
The Original



A Hanley-Wood, Inc.
Publication

ANTIQUE HEART PINE FLOORING

T&G Planks up to 11" wide
EXPOSED BEAMS
Dry ♦ Aged - Superb
Heart Pine Stairparts

ANTIQUE HEART CYPRESS

Custom Milling ♦ Doors
Paneling ♦ Shutters

AMERICAN HARDWOOD FLOORING

Beautiful
Unfinished or Prefinished
Naildown or Gluedown

For a Free Brochure, call:
(225) 567-1155

www.albanywoodworks.com

Albany Woodworks

P.O. BOX 729, ALBANY, LA 70711

Circle no. 115

Simply Well Done.



Arts & Crafts styling.
Mission Light Rails. Flush
inset Craftsman doors.

Arts & Crafts.

Quartersawn White Oak.
Satin finish. All-wood
construction.

*Furniture
Quality.*

Handcrafted. Full custom.
The finest quality.

Full custom.

CROWNPOINT
CABINETRY

Period styling.
Handcrafted to the finest quality.

153 Charlestown Road • Claremont, NH • 03743
Phone: 800-999-4994 • Fax: 800-370-1218
<http://www.crown-point.com>



Bird Control That Works!

Nixalite® Stainless Steel Porcupine Wire

- It Works!
- Long Lasting
- Humane
- Inconspicuous
- Repels All Birds
- Easy To Install

Proven effective since 1950!
Ph: 800/624-1189 Fax: 800/624-1196
E-mail: nixalite@qconline.com
Web: <http://www.nixalite.com>

Nixalite®
of America Inc
1025 16th Ave OHJ
East Moline, IL 61244
309/755-8771 Fax: 309/755-0077



Circle no. 178

Beautiful Wood Garage Doors For Vintage & Designer Homes.

Overhead automatic opening with swing-open carriage look.

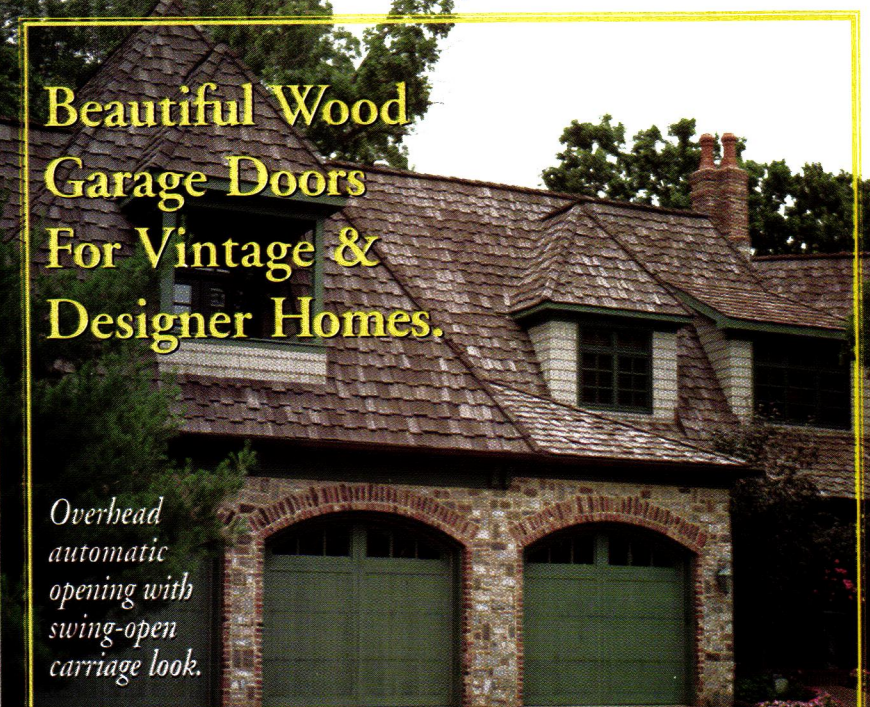

DESIGNER DOORS INC

Custom Designed, Hand-Crafted & Delivered Nationwide.
800.241.0525 • www.designerdoors.com
ATLANTA ♦ BOSTON ♦ CHICAGO ♦ MINNEAPOLIS ♦ PHILADELPHIA

Circle no. 144

The ONE SOURCE for all of your RENOVATION and BUILDING needs.

solid brass drawer and door hardware

floor and wall coverings

sinks, tubs, basins

lav sets, kitchen and tub faucets

solid brass lighting

over 2,000 building and renovating essentials

free catalog
1-800-659-0203

Ask for Dept. 2467, or write

RENOVATOR'S

P.O. 2515, Dept. 2467, Conway, NH 03818

Lav Sets and Faucets. Ceramic washerless design surrounded by solid brass.



Solid Brass Formal and Traditional Lighting. Authentic period designs for every room in your home.

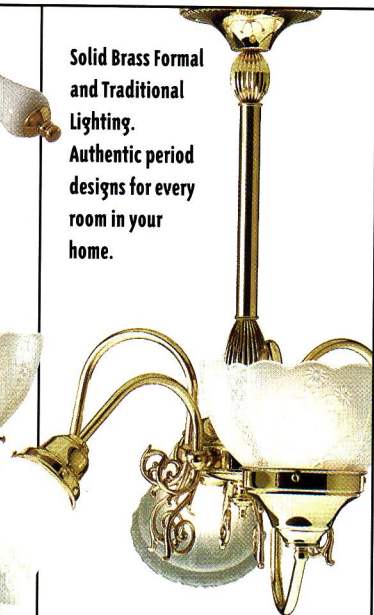

Ceiling Medallions, Corner Medallions and Pediments. Add the period look of plaster without the mess or cost.



Authentic Oriental Style Rugs and Runners. Enjoy the look, feel and quality of fine Orientals at a fraction of the cost!



Solid Brass Door and Drawer and Cabinet Hardware. The best and widest selection anywhere, treated with our exclusive RSF no tarnish finish.



Classically styled Cast Iron Tubs. Create a relaxing retreat and pamper yourself in authentic period style.



Pedestal Sinks and Basins. Crafted of grade "A" vitreous china. We've got the look you want!

OLDHOUSE JOURNAL

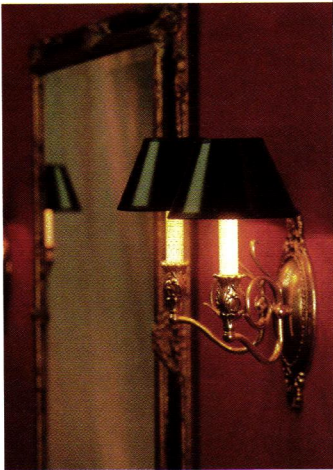

“Most of us tend to limit our options when choosing lighting for our most important rooms . . . Often overlooked in our search for the perfect fixture are clues gleaned from the architecture and scale of the house itself.”

—page 48

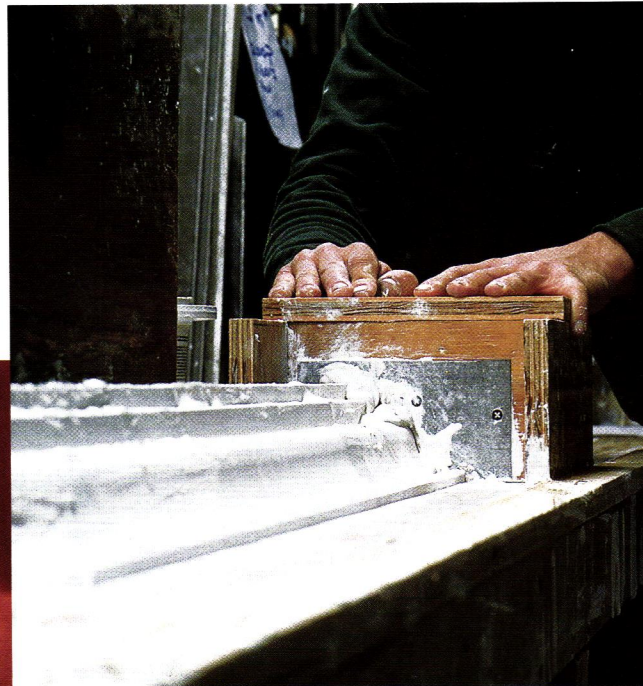

January / February 1999

“Turning blobs of liquid plaster into die-crisp mouldings of stunning beauty and complexity is one of the most amazing techniques of the plasterer’s art. To see the process firsthand, I paid a visit to Frank Mangione, whose shop in Saugerties is at the foothills of the Catskill Mountains where, fittingly, manufacturers still mine limestone and gypsum. His partners were running mouldings on a bench.” —page 56

“In California, I kept hearing about Eichlers, something to do with homes in the Bay area. Being from the East Coast, I imagined quaint old gas stoves or perhaps an adorable outbuilding. . . . ‘OK,’ I said. ‘Where’s the Eichler?’ ‘You’re standing in it,’ Jeri laughed.”

—page 62

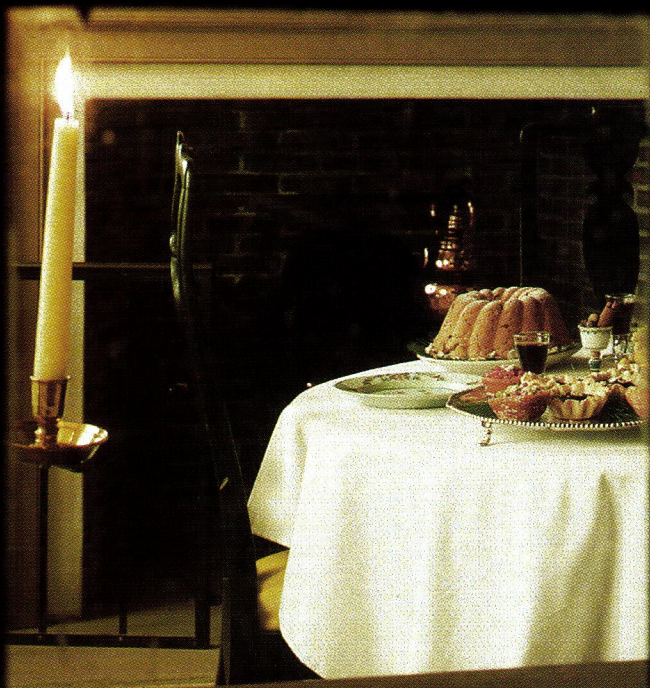

Suspended from the ceiling by an iron hook, a brass curved-arm chandelier would have been a rare and expensive treasure in any 18th-century home. Brass chandeliers were imported from Europe "and cost a pretty penny then," says Early American lighting expert Edward A. Scofield. "My guess is that even people of great means didn't see a lot of that kind of chandelier."

Lighting the living rooms

by Mary Ellen Polson



Choosing light fixtures for formal rooms has been a decorator's dilemma since the days of Pompeii. Some of the solutions are just as classic.



For centuries, artisans have created an astonishing array of light fixtures out of glass and bits of metal. Clockwise from above: A spare, colonial reproduction chandelier from Authentic Designs; Mica Lamp Co.'s Mission pendant; and a combination gas-and-electric chandelier from Rejuvenation.

MOST OF US TEND TO LIMIT our options when it comes to buying period lighting for our most important rooms. Overwhelmed by the sheer volume of beautiful choices for the foyer, the parlor or living room, and the dining room, we reach for the familiar: a brass chandelier for the foyer of a colonial house, for instance, or a hand-hammered copper shade in a bungalow living room. We overlook the fact that our open-flame colonial chandelier would never have been hung near a drafty doorway, and that the Arts & Crafts era coincided with an explosion of design possibilities in lighting—mass-manufactured as well as handmade. For a new perspective on lighting a formal period room, let's take a fresh look at the historical options. Would it help to know that history repeats itself?

Colonial (1620-1780)

A TRUE REPRODUCTION colonial lighting fixture can be as spare as a simple hoop or crossbeam hammered out of iron, or as elaborate as a multi-tiered chandelier dripping with lead-crystal trimmings. "In formal or semi-formal Early American rooms, there's a feeling today that a fixture has to be brass. Not so," says Edward A. Scofield, president of Period Lighting Fixtures of Clarksburg, Massachusetts. "Some of the most



Shapeshifters

When the director of General Electric's lighting research laboratory set out to write the book on lighting, he thought it instructive to include a history

of art. M. Luckiesh's prose may be ponderous, but in "Lighting Fixtures and Lighting Effects," published in 1925, he makes the case that what's old is new again. Human beings were making devices clearly recognizable as light fixtures more than 2,000 years ago.

Take, for example, the two Middle Eastern-looking pendants at left. The top one is an Egyptian design at least 2,300 years old; the second is Roman. (The Romans also made candelabra.) The third fixture, familiar to us as a typical "colonial" chandelier, is actually Flemish, ca. 1500.

The tiered Empire chandelier has antecedents in at least three cultures. Having conquered Egypt, Napoleon incorporated



CA. 300 B.C.



CA. 1 A.D.



CA. 1500



CA. 1805

many of its ancient motifs into the furniture and lighting of the new Empire style. The chandelier's direct antecedent is the Italian Renaissance of the 1500s. Where did the Medici family get their ideas from? Why, the Romans, of course.

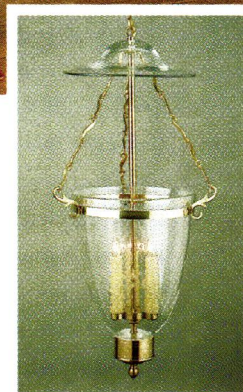

beautiful rooms in colonial homes often didn't have brass, because it was not easily available."

While solid-brass reproduction chandeliers can cost \$6,000 or more, simpler period reproductions sell for a tenth as much. Among the most authentic for low-ceilinged colonial rooms are turned-wood chandeliers with graceful, curving metal arms. "They don't take up a lot of visual space, because they're so airy," says Scofield, who recommends double- or triple-tiered curved-arm fixtures for larger rooms and rooms with higher ceilings.

Since the shape and style of the central shaft on many colonial fixtures is based on elements of furniture turnings, use period furni-

Above: Unlike an exposed-flame candelabra-style colonial chandelier, a blown-glass globe and smoke bell protected the open flame in drafty colonial-era hallway. Inset: Clear and colored globes with smoke bells are popular both as authentic reproductions, like this fixture from Ball and Ball, and as candle holders from home stores.

ture or architectural elements in your house, such as a moulding profile or a newel post, as a guide to the selection of a compatible fixture. Supplement the main fixture with sconces, which were usually installed in pairs. Even though half a dozen candles would have been considered a dazzling display at a colonial dinner, most experts recommend using higher wattage bulbs combined with a dimmer switch to vary light levels.



Early crystal chandeliers, like the Schonbek design at left, and the period fixture above, were sparsely draped with crystal trimmings. Right: In the Napoleonic age and afterwards, chandeliers drew inspiration from ancient Pompeii. Both the period fixture (right) and black and gold reproduction from New Metal Crafts (inset) have bases shaped like a shallow Greek vessel.

Transitional (1780-1850)

FOR ALL BUT THE GRANDEST houses, the period between the Revolutionary and Civil Wars is considered something of a no-man's land for formal lighting. That's because it's almost impossible to find antique Argand burners, the most popular fixture between 1800 and 1860. One or two manufacturers (notably Ball and Ball) still make them today. Don't despair, though, if your home was built before 1850. The early years of the Republic simultaneously witnessed the flowering of Classical Revivalism and the height of American craftsmanship in metalwork. Both influences can guide you to appropriate lighting choices.

The interior decoration of homes in the Federal, Empire, and Greek Revival styles was

heavily influenced by renewed interest in ancient Greece and Rome. As a result, the bases and arms of lighting fixtures were often patterned after Grecian urns or Roman vessels.

Crystal chandeliers, which emerged during the French Renaissance, appeared in many Federal- and Empire-style homes. At its zenith between 1820 and 1840, the dazzling crystal chandelier made a triumphant return during the Neoclassical Revival period at the close of the 19th century.

To determine the right size chandelier for your room, add the room dimensions together (width + depth), says Nancy Talbert, general manager of King's Chandelier Co.

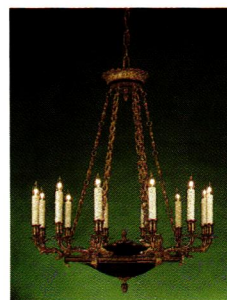

Lighting Through the Ages

The dealers listed here offer reproduction lighting fixtures closely modeled on antique originals, or actual period pieces.



All Periods

BALL & BALL

463 W. Lincoln Hwy, Exton, PA 19341
(610) 363-7330

Early American through 1930.
Circle 14 on the resource card.

KING'S CHANDELIER CO.

P.O. Box 667, Eden, NC 27288
(336) 623-6188
www.chandelier.com/

Crystal and gaslight chandeliers.
Circle 15 on the resource card.

LIGHT POWER

59A Wareham St., Boston, MA 02118
(617) 423-9790
www.intexp.com/lightpower
Antique lighting from 1860-1920.
Circle 16 on the resource card.

C. NERI, ANTIQUES

313 South St., Philadelphia, PA 19147
(215) 923-6669
Antique lighting fixtures.
Circle 17 on the resource card.

NEWSTAMP LIGHTING CO.

P.O. Box 189, 227 Bay Rd.
North Easton, MA 02356-0189
(508) 238-7071
Reproduction light fixtures.
Circle 18 on the resource card.

REJUVENATION LAMP & FIXTURE CO.

1100 SE Grand Ave.
Portland, OR 97214
(888) 343-8548
www.rejuvenation.com
Reproductions from ca. 1850-1940.
Circle 19 on the resource card.

Early American (to 1850)

AMERICAN PERIOD LIGHTING, INC.
3004 Columbia Ave., Lancaster, PA 17603
(717) 392-5649
Reproduction light fixtures.
Circle 20 on the resource card.

AUTHENTIC DESIGNS

42 The Mill Rd., West Rupert, VT 05776
(802) 394-7713
18th- and 19th-century reproductions.
Circle 21 on the resource card.

JOSIAH R. COPPERSMYTHE

80 Stiles Rd., Boylston, MA 01505
(508) 869-2769
Colonial reproductions.
Circle 22 on the resource card.

DEEP LANDING WORKSHOP

140 Bright Meadow Ln.
Chestertown, MD 21620
(410) 778-4042
Custom and stock period lighting.
Circle 23 on the resource card.

GATES MOORE LIGHTING

River Rd., Silvermine, Norwalk, CT 06850
(203) 847-3231
Handmade Colonial reproductions.
Circle 24 on the resource card.

HURLEY PATENTEE LIGHTING

464 Old Rte. 209, Hurley, NY 12443
(914) 331-5414
Reproduction light fixtures.
Circle 25 on the resource card.

LIGHTING BY HAMMERWORKS

6 Fremont St., Worcester, MA 01603
(508) 755-3434
www.hammerworks.com
Handmade Colonial reproductions.
Circle 26 on the resource card.

NEW METAL CRAFTS

812 N. Wells St., Chicago, IL 60610
(800) 621-3907
Colonial and Empire reproductions.
Circle 27 on the resource card.

PERIOD LIGHTING FIXTURES, INC.

167 River Rd., Clarksburg, MA 01247
(413) 664-7141
18th- and 19th-century reproductions.
Circle 28 on the resource card.

RICHARD D. SCOFIELD

HISTORIC LIGHTING
1 W. Main St., Chester, CT 06412
(860) 526-1800
18th- and 19th-century reproductions.
Circle 29 on the resource card.

SCHONBEK WORLDWIDE LIGHTING

61 Industrial Blvd.
Plattsburgh, NY 12901
(800) 836-1892
www.schonbek.com
Crystal chandeliers.
Circle 30 on the resource card.

THE STONE HOUSE

28 E. Market St., Middleburg, PA 17842
(800) 923-2260
Reproduction Early American lighting.
Circle 31 on the resource card.

Victorian (1850 to ca. 1900)

CITY LIGHTS

2226 Massachusetts Ave.
Cambridge, MA 02140
(617) 547-1490
Antique lighting from 1850-1930.
Circle 32 on the resource card.

JOAN BOGART ANTIQUES

Box 265, Rockville Center, NY 11571
(516) 764-5712
19th-century gas chandeliers and other
lighting fixtures.
Circle 33 on the resource card.

BRASS REPRODUCTIONS

9711 Canoga Ave.
Chatsworth, CA 91311
(818) 709-7844
Turn-of-century and Victorian lighting.
Circle 34 on the resource card.

BROOKE GROVE ANTIQUE & CUSTOM LIGHTING

21412 Laytonsville Rd.
Laytonsville, MD 20882
(301) 948-0392
Restored antique lighting.
Circle 35 on the resource card.

GASLIGHT TIME

5 Plaza St. West, Brooklyn, NY 11217
(718) 789-7185
Victorian and period lighting from the
1850s to 1930s.
Circle 36 on the resource card.

HISTORIC LIGHTING

10341 Jewell Lake Ct., Fenton, MI 48430
(810) 629-4934
Electrified Victorian kerosene chandelier
and wall sconce reproductions.
Circle 37 on the resource card.

NOWELL'S, INC.

P.O. Box 295, Sausalito, CA 94966
(415) 332-4933
Reproduction Victorian fixtures.
Circle 38 on the resource card.

ROY ELECTRIC CO., INC.

22 Elm St., Westfield, NJ 07090
(800) 366-3347
Victorian to Art Deco lighting.
Circle 39 on the resource card.

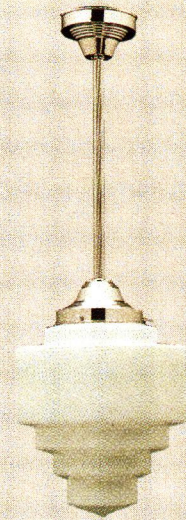

VICTORIAN LIGHTING, INC.

29 York St., Kennebunk, ME 04043
(207) 985-6868
Antique lighting from 1850 to 1930.
Circle 40 on the resource card.

VICTORIAN LIGHTING WORKS, INC.

P.O. Box 469, Centre Hall, PA 16828
(814) 364-9577
Gaslight and combination fixtures.
Circle 41 on the resource card.

Arts & Crafts

ARROYO CRAFTSMAN

4509 Little John St.
Baldwin Park, CA 91706
(888) 227-7696
Reproduction light fixtures
Circle 42 on the resource card.

MICHAEL ASHFORD DESIGN INC.

6543 Alpine Dr., SW, Olympia, WA 98512
(360) 352-0694
www.evergreenstudios.com
Hand-hammered copper lighting.
Circle 43 on the resource card.

AURORA STUDIOS

109 Main St., Putnam, CT 06260
(860) 928-1965
www.artsn Crafts.com
Hand-wrought copper lighting.
Circle 44 on the resource card.

MICHAEL FITZSIMMONS DECORATIVE ARTS

311 West Superior St.
Chicago, IL 60610
(312) 787-0496
Reproduction light fixtures.
Circle 45 on the resource card.

METRO LIGHTING & CRAFTS

2216 San Pueblo Ave.
Berkeley, CA 94702
(888) 638-7620
www.metrolighting.com
Arts & Crafts and Art Nouveau-
inspired fixtures.
Circle 46 on the resource card.

MICA LAMP CO.
517 State St., Glendale, CA 91203
(818) 241-7227
Arts & Crafts-style fixtures.
Circle 47 on the resource card.

20th Century

AMERICAN HOME SUPPLY
P.O. Box 697, Campbell, CA 95009
(408) 246-1962
Gaslight to Art Deco reproductions.
Circle 48 on the resource card.

ANTIQUÉ LIGHTING CO.
1000 Lenora St., Suite 314
Seattle, WA 98121
(206) 622-8298
Art Deco and Colonial Revival lighting.
Circle 49 on the resource card.

BRASS LIGHT GALLERY
131 S. First St., Milwaukee, WI 53204
(800) 243-9595
Prairie, Arts & Crafts, and Classical
Revival reproductions.
Circle 50 on the resource card.

CLASSIC ACCENTS
17810 Telegraph Rd.
Brownstown Twp., MI 48174
(800) 245-7742
Push-button light switches.

CLASSIC ILLUMINATION, INC.
2743 Ninth St., Berkeley, CA 94710
(510) 849-1842
Reproductions from 1870 to the present.
Circle 51 on the resource card.

NICK'S FABRICATION
550 Vandalla St., St. Paul, MN 55114
(612) 646-8395
Art Nouveau-inspired reproductions.
Circle 52 on the resource card.

OMEGA TOO
2204 San Pablo Ave., Berkeley, CA 94702
(510) 843-3636
Antique and reproduction lighting.
Circle 53 on the resource card.

ORIGINAL CAST LIGHTING, INC.
6120 Delmar Blvd.
St. Louis, MO 63112-1204
(314) 863-1895
Classic and contemporary lighting.
Circle 54 on the resource card.

ST. LOUIS ANTIQUE LIGHTING CO.
801 N. Skinker Blvd.
St. Louis, MO 63130
(314) 863-1414
Antique and reproduction fixtures
from 1880 to 1930.
Circle 55 on the resource card.

URBAN ARCHAEOLOGY
143 Franklin St., New York, NY 10013
(212) 431-4646
Reproduction lighting.
Circle 56 on the resource card.

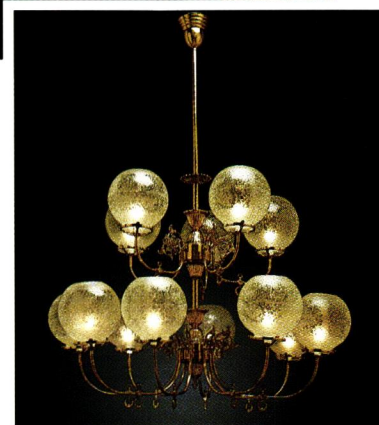
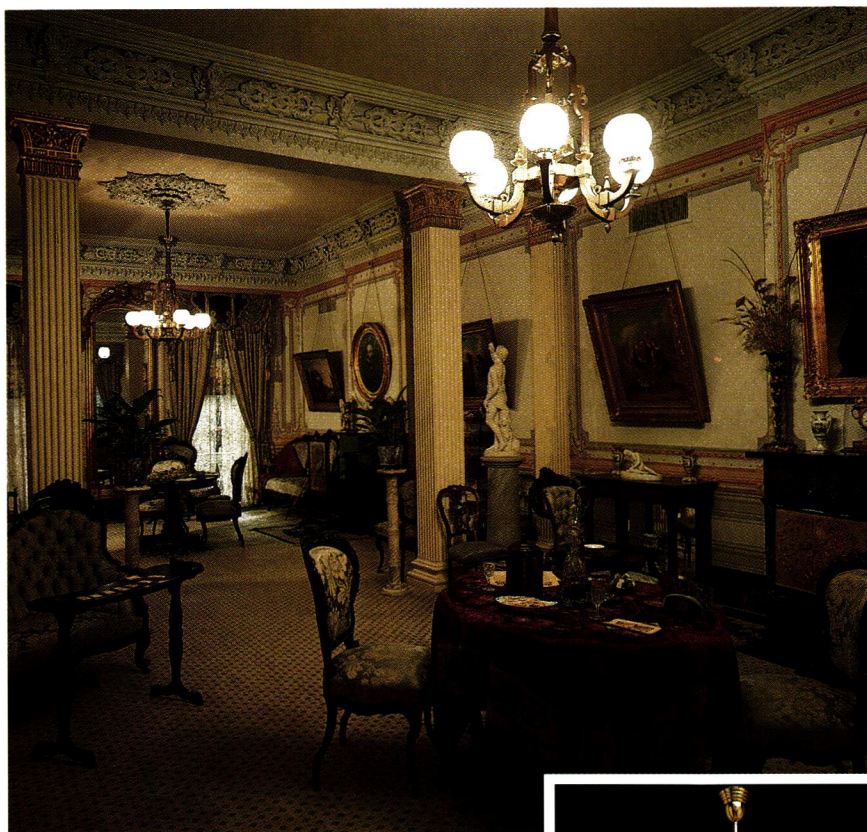

in Eden, North Carolina. Figured on a scale of 1'=1", that computes to a 24" wide chandelier for a room that's 12' x 12'. The formula works best for dining rooms, but can also be applied to a parlor or living room if other variables, like ceiling heights and the amount of furniture, are taken into consideration.

While a French Empire chandelier might be suitable for an 1820 mansion in New Orleans, folks with more modest early-19th-century homes may want to select lighting from the time the house was first lit by gas or electricity. This may afford more options than you'd think. In urban areas, lighting was frequently upgraded to take advantage of evolving technologies, progressing through several kinds of gas burners, combination gas-electric fixtures, and true electric lighting. On the other hand, "if the house was out in the country somewhere, it might not have been electrified until the 1930s," says Jim Kelly, owner of Rejuvenation Lamp & Fixture Co. in Portland, Oregon.

It's also perfectly appropriate to choose a fixture that looks older than the house. Popular colonial styles carried over well into the 19th

The fixed nature of gaslight had a profound effect on the placement of furniture in Victorian era rooms. At its lowest point, a gaselier should be between 6 1/2' to 7' from the floor. Make sure the light hangs from a suspended pipe, not a chain—otherwise you'll compromise the illusion of authenticity.



century. These early fixtures “were made by skilled lampmakers who really knew how to create fixtures out of metal,” Scofield says.

Victorian (1850-1910)

IN THE GASLIGHT ERA, it wasn’t unusual to find a mix of lighting technologies in the average home, including kerosene lamps, gaseliers, and later, gas-electric combinations. Available as early as the 1840s, gas lighting didn’t fully catch on until the 1870s and 1880s, when a regular supply of gas was piped into homes.

Cast in brass or bronze, gas fixtures reflected the high styles and decorative motifs of the day: Rococo, Gothic Revival, Neo-Grec, and Eastlake. The most elaborate drop lamps, pendants, and gaseliers were reserved for the parlor and dining room, while crystal gaseliers brightened music rooms and ballrooms. Since gas jets produced a harsher light than candles, round or cup-shaped glass shades were invented to enclose them. Shades were either clear, frosted or etched, with the fancier frosted and etched shades reserved for formal rooms.

True gaslight antiques, converted for electricity, are still widely available through antique and salvage dealers, and reproductions are made. As with any chandelier, a gaselier should match the scale of your room. Gaslit fixtures with tiers

“Shades conceal the electric lamp and make the light effect charming and comfortable.”

— M. LUCKIESH, DIRECTOR OF GENERAL ELECTRIC’S LIGHTING RESEARCH LABORATORY, IN 1925.

Shades on a “colonial” fixture, like the sconces (above) from Antique Lighting Co., or the chandelier from Rejuvenation (right) are a dead-giveaway for the Colonial Revival. Below: A combination electric/candlestick sconce from Brass Light Gallery.

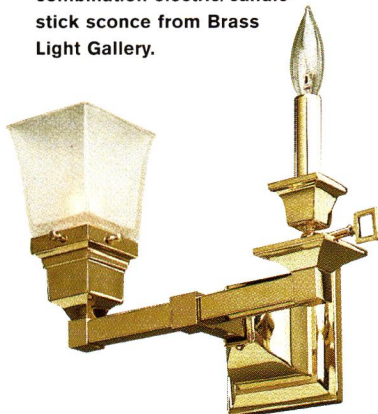

of globes work best in rooms with high ceilings (12’ to 14’). Choose a less elaborate fixture for a room with a lower ceiling.

For homes built during the transitional years of gas and electricity, options include combination gas-electric fixtures (the gas jet fixture points up, while the electric bulb points down), plus any of the electric novelties that your home’s early owners may have fancied, from Art Nouveau to Colonial Revival “shower” fixtures.

20th Century (1900-1950)

THANKS TO ELECTRICITY, the 20th century witnessed an explosion of possibilities in lighting fixtures for formal rooms. Freed from the de-



Mix and Match

The electric era brought innovations in shape, color, and translucency in the design of shades. Versatile as well as attractive, the same shades could appear in a wide variety of fixtures—even in lights of different styles. For example, the translucent art glass shades shown at left are suspended from a rustic, Mission-inspired “shower” fixture. They’re perfectly at home in a Mission Revival house with rough stucco walls, shallow arches, and exposed beams. Above, Rejuvenation Lamp & Fixture Co. has adapted a similar set of shades in its reproduction shower fixture. The style? Colonial Revival.

sign constraints of gaslight, manufacturers veered off in new directions, developing pan lights, in which multiple bulbs were attached to a plate mounted on the ceiling; “shower” fixtures, where multiple shaded lights hung suspended from a ceiling plate; and indirect or semi-direct hanging bowls in glass and alabaster. These mass-produced fixtures were eminently practical for the lower ceilings and smaller rooms of many early-20th-century living rooms.

Manufacturers mined virtually every lighting motif introduced in America since the 17th century to create new 20th-century designs. Consequently, if your home was built in the first half of this century, you can probably find a repro-

duction fixture to suit it. Many vintage Colonial Revival chandeliers are near duplicates of authentic colonial fixtures—with electric candles in place of the original tapers, of course. Gates Moore, a maker of Early American lighting, is still using the designs the company introduced in 1938.

Since the selection is so vast, it’s important to size the fixture to the scale of your home. If it had mass-produced fixtures when it was built, a similar light, whether antique or reproduction, is probably still in order today. “There’s lots of beautiful handmade stuff out there,” says Rejuvenation’s Kelly, “but if it was expensive then, it’s going to be expensive now.”

Mouldings on the Run

The Art of Bench-Run Plaster Mouldings

BY GORDON BOCK
& FRANK MANGIONE

PHOTOGRAPHS BY JON CRISPIN

WHEN YOU WALK into many finely detailed rooms from the turn of the century, you'll find it's the rich form and shadows of the mouldings that give walls and ceilings their elegance. If you get the chance to see one of these mouldings up close—especially those near the ceiling—you may be shocked to learn that they're not wood, as we're accustomed to find, but plaster.

Turning blobs of liquid plaster into long, die-crisp mouldings of stunning beauty and complexity is one of the most amazing techniques of the plasterer's art. To see this process firsthand, I paid a visit to the shop of Frank Mangione, Inc. in Saugerties, N.Y. Here at the foothills of the Catskill Mountains where, fittingly, building materials manufacturers still mine limestone and gypsum, Frank and his partners, Dave Krein and Henry Mangione, are running mouldings on a bench.

BEGINNING ON THE BENCH Ideally, plaster mouldings are run in place—that is, right in their desired position on the wall or ceiling. Besides sidestepping the at-



tachment process, running in place produces a seamless, truer moulding across the length of the room than one assembled from several sections. However, there are conditions in many jobs where bench-run mouldings must come into play. The nature of interior corners is such that the horse can't run completely from wall to wall, so pieces of bench-run moulding are needed to complete the ornament. In the same way, outside corners and short distances are often more practical to create with bench-run mouldings. These lengths of plaster are readily cut and mitered with a hand saw just like wood mouldings. Then it's a simple matter to score the wall and

brush with bonding agent for good anchoring before attaching the mouldings with plaster slip (liquid plaster) or adhesive. In either case, the methods for shaping the plaster are nearly the same.

Like so many processes, this one starts with careful preparation. After lubing the bearing parts of the slipper with petroleum jelly, Dave and Frank prepare the bench. A healthy brushing with household vegetable oil is just the right parting agent to release the moulding when it's finished. Spray versions are more convenient, but they're expensive. Sometimes they drive a single drywall screw up through the bench. This screw is backed out when the mould-



Making the Mould

The heart of the mould-running process is the mould, a tool custom-made for each project. Henry starts by transferring the pattern for moulding to a block of plywood, which will be the horse of the mould. For this job, the pattern is a full-sized cross-sectional design supplied by an architect, but in other cases it might be copied from an existing moulding by tracing the profile onto some cardboard. The materials for the horse need not be exotic, but they should be strong, durable, and warp resistant. Since each tool may have to make many dozens of feet of moulding—or be put back into service in a couple of years for matching moulding on another project—it might as well stand up. Henry prefers good quality $\frac{3}{4}$ " plywood with multiple plies, or top-grade pressboard.

Since the horse only holds and supports the metal knife, yet must not obstruct the movement of plaster, Henry saws out a rough profile about $\frac{1}{8}$ " shy of the true outline. However to make the metal knife, which will actually shape the moulding, accuracy is critical. Using a fine metal blade and sabre saw, he saws the exact profile out of 16-gauge galvanized sheet metal. While some plasterers will make a knife with lighter metal because it can be cut with shears, Henry prefers this stiffer stock. "It won't bend or wear out like thinner gauges," says Henry, "and it produces a crisper surface on the moulding."

Once the knife and horse are cut, the parts are assembled with screws. Almost as important as the knife are the edges of the slippers, the running edges of the tool. They must be square and straight. Otherwise, the horse will chatter, leaving ripples in the work. After an optional coating of shellac to seal the wood, the tool is ready for work.



ing is removed, but holds the plaster stationary while the moulding is run—the same way a bench stop holds wood steady for planing.

With the bench ready to go, Dave and Frank mix up a batch of plaster and pour it out in a string along the bench. The plaster has to be specifically formulated for bench-run mouldings—usually gypsum gauging plaster or plaster of Paris, though moulding plaster can also be used. This is a different blend of ingredients than for flat plastering or mouldings run in place. Finish coat plaster includes lime, which adds the "trowelability" necessary for floating walls; bench-run plaster con-



Left: Plowing the plywood-and-metal mould accurately through mounds of soft plaster takes a steady arm and a skilled eye. Above: For both the metal knife and plywood horse, a sabre saw cuts the pattern. Top right: Plaster is so fine that Henry must file away the smallest burrs in the knife or they'll show up in the moulding. Bottom right: The horse recessed from the knife; some moulds (top in photo) even have the wood relieved on the back for extra clearance.



Left: As Frank lays the first batch of plaster, it pours out of the bucket at roughly the consistency of cake frosting. **Above:** Part of the skill of running the mould is keeping the two vertical slippers in constant contact with the bench and tight against the lattice (right in photo) while it pushes through the slippery plaster.

Below: Even after only one or two runs, the rude form of the moulding starts to take shape along the bottom parts of the profile. The higher features will be filled in before the next run with supplementary plaster—some of it from the mould.

tains no lime because it needs to be hard, not workable. The proportions for the initial mix are almost 2 to 1 plaster powder to water.

While the completed moulding will be remarkably strong, sometimes it's prudent to add a little reinforcement at this point. In the past, plasterers used to push pieces of hemp or cotton string into the wet plaster to give it a "backbone." Today, the Mangiones turn to loose fiberglass strands or sections of fiberglass window screen—stronger and less bulky. This step is really only necessary for the transport of mouldings with thin, delicate elements that could crack on their way to the job. "Once the moulding is on the wall, it's there to stay," says Dave.

RUNNING WHILE YOU WORK Running mouldings is a speedy process that has to keep pace with the quick setting time of the plaster. As soon as the line of wet plaster is troweled out, Henry makes the first run

with the mould. Holding it tight against a benchtop fence—simply a strip of lattice attached like a monorail—he pushes the mould quickly and evenly along the 8' of plaster. As he pushes, the wet plaster oozes and rolls over itself in front of the knife; from behind, the rough form of the moulding starts to take shape. Then, just as quickly, Henry pulls the mould back to the starting point. This return run pushes plaster from the backside of the knife into the moulding, adding a little more definition to the profile.

When the first run is done, Frank and Dave move in with a freshly mixed batch of plaster. Working deftly without delay, they trowel it into craters and missing high spots to ready the moulding for the next run. It's a true relay of steps and players: mixing plaster, loading the moulding, making a pass, then repeat.

At the same time Henry removes the mould and trowels some of the excess plaster into low spots on the moulding. How-

ever he can't recycle the plaster this way forever. "There comes a point when it will destroy, rather than build up, the moulding," says Frank. As it begins to set, the plaster grows too hard to be formed by the knife, and it drags furrows in the moulding. Henry is also scrupulous about keeping the mould (and all mixing tools) as clean as possible. Any leftovers will accelerate the setting of fresh plaster.

It takes 12 to 15 passes like this to create a moulding, each time building up the profile a little more. All the while the plaster is getting stiff and holding more shape. As Frank and Dave apply three successively thinner batches of plaster, Henry has to pick up the speed of the runs and be sure to keep the slipper moving. If the tool should stop in mid-run, there is the risk it will freeze in the curing plaster, especially if the moulding has a deep relief.

This only makes Henry's job harder. By the sixth or seventh pass, the slipper is no longer pushing its way through soft,



Above: By the fifth and sixth runs, Frank is troweling in a much thinner plaster mix to build up the profile. It doesn't stay liquid long, however, as the curing moulding accelerates the setting time of the fresh plaster.

Right: A few more passes and the moulding reaches its full form. Soon the knife is cutting the plaster as it swells.



Top right: To fill the surface for the final runs, Dave points out minor blemishes and craters while Frank brushes them with soupy plaster. Another pass or two of the knife with a "baptizing" of water give the moulding its finished polish.



Below: In under an hour, a bucket of wet plaster has been transformed into 8' of moulding with skin-smooth curves and corners as sharp as glass. **Bottom:** A gentle nudge releases the finished moulding, and readies the bench for the next run.

custardy plaster. Instead it's actually cutting down the surface with each run. As the plaster sets, it gets warm and swells—so much so that the work of running large moulds occasionally becomes a two-man job. By this time, Dave is giving Henry a break at the slipper, and Frank is touching up holes in the surface with only a soupy mix of plaster.

For the last few passes Frank switches to a wide brush and bucket of water for "baptizing" the nearly finished moulding. Using strategic splashes of water, he not only cools the plaster, but also lubricates the surface to prevent the knife from sticking or jumping. Any friction or thick plaster falling in front of the knife will cause it to chatter and leave subtle ripples in the moulding. Sometimes the plaster gives so much resistance to the knife, running the mould is tricky. "If you're not careful," says Dave, "it will push the rough moulding right off the bench, killing the whole job." This is where the bench screw is vital.

Not so with this moulding, however. The surface is as hard and smooth as marble, and the pattern crisp and rifle-straight. With only a few minutes pause to clean excess plaster from the edges and saw off the rough ends, the team pops the finished moulding from the bench and moves it to a nearby rack.

From first pour of fresh plaster to the final unmounting of the finished moulding, the running process takes a maximum of 40 minutes (much less if there are no nosey writers around to get in the way). A seasoned crew can produce 100 running feet or more of mouldings in a regular workday. It's a traditional yet highly practical technique that is gaining new popularity as houses of all kinds return to the beauty of true plaster mouldings. 🏠

SPECIAL THANKS to the folks at Frank Mangione, Inc., for their generous help (44 Livingston St., Saugerties, NY 12477; 914-246-9863 or 914-247-9248).

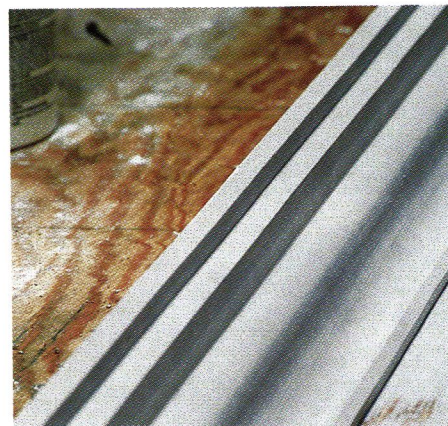

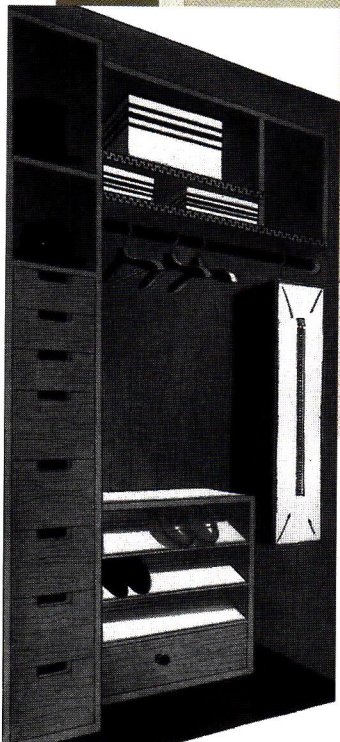

Old houses never have enough closet space—even when they're new. That's why the closets in this 1948 Modern home were customized with drawers, pull-out bin shelving, overhead storage, mirrors, and slanted shoeracks as soon as the house was built.

by **Mary Ellen Polson** | photographs by **Silver Photography**

A Place for Everything

IT'S ONLY NATURAL that the renewed interest in kitchen and dining room built-ins should spill over into the bedroom. The same thing happened in the 1930s, when an editor at *House Beautiful* predicted that closet organizers would "induce a terrifying neatness in the home." We wouldn't go that far, but there's plenty of precedent for closet built-ins in any 20th-century house.

You don't have to settle for melamine shelving or plastic-coated wire bins, either. Take, for example, the streamlined his-and-hers closets in the master bedroom at Field Farm Guest House in Williamstown, Massachusetts (413-458-3135). "She" wanted hanging space for full-length dresses (top), while "he" opted for pull-out shirt bins and miniature drawers for small accessories (opposite page and right). Many interior designers will design storage built-ins to complement your home's woodwork, while brand-name closet organizers can often customize storage systems to your specifications (check the Yellow Pages). Some, like the suppliers listed at right, offer period-friendly components.

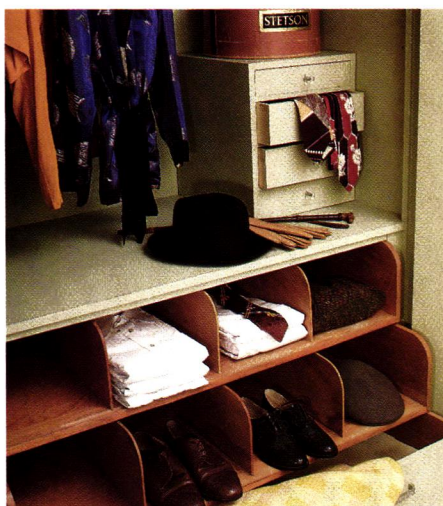

SUPPLIERS: The new Paradiso line from **CALIFORNIA CLOSETS** (800-274-6754, www.calclosets.com) features a comprehensive array of storage components in hand-matched cherry veneer. Circle 12 on the resource card. • The mail-order division of **HOLD EVERYTHING** (800-421-2285) offers closet accessories in beech and maple. Circle 13 on the resource card.

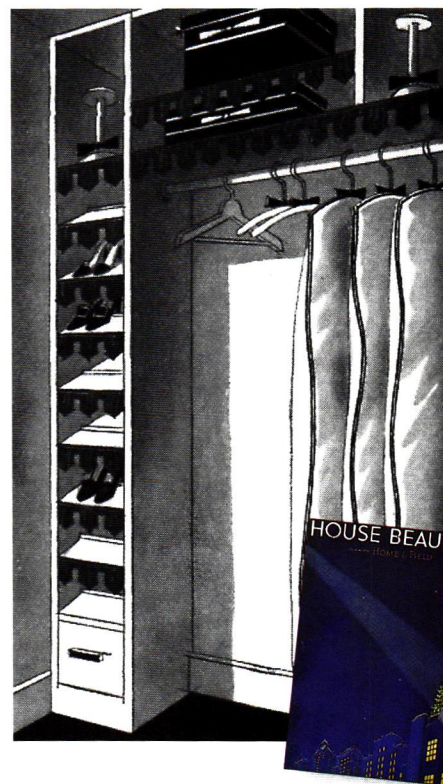

California Eichlers

A Coming of Age

by Laura Marshall Alavosus

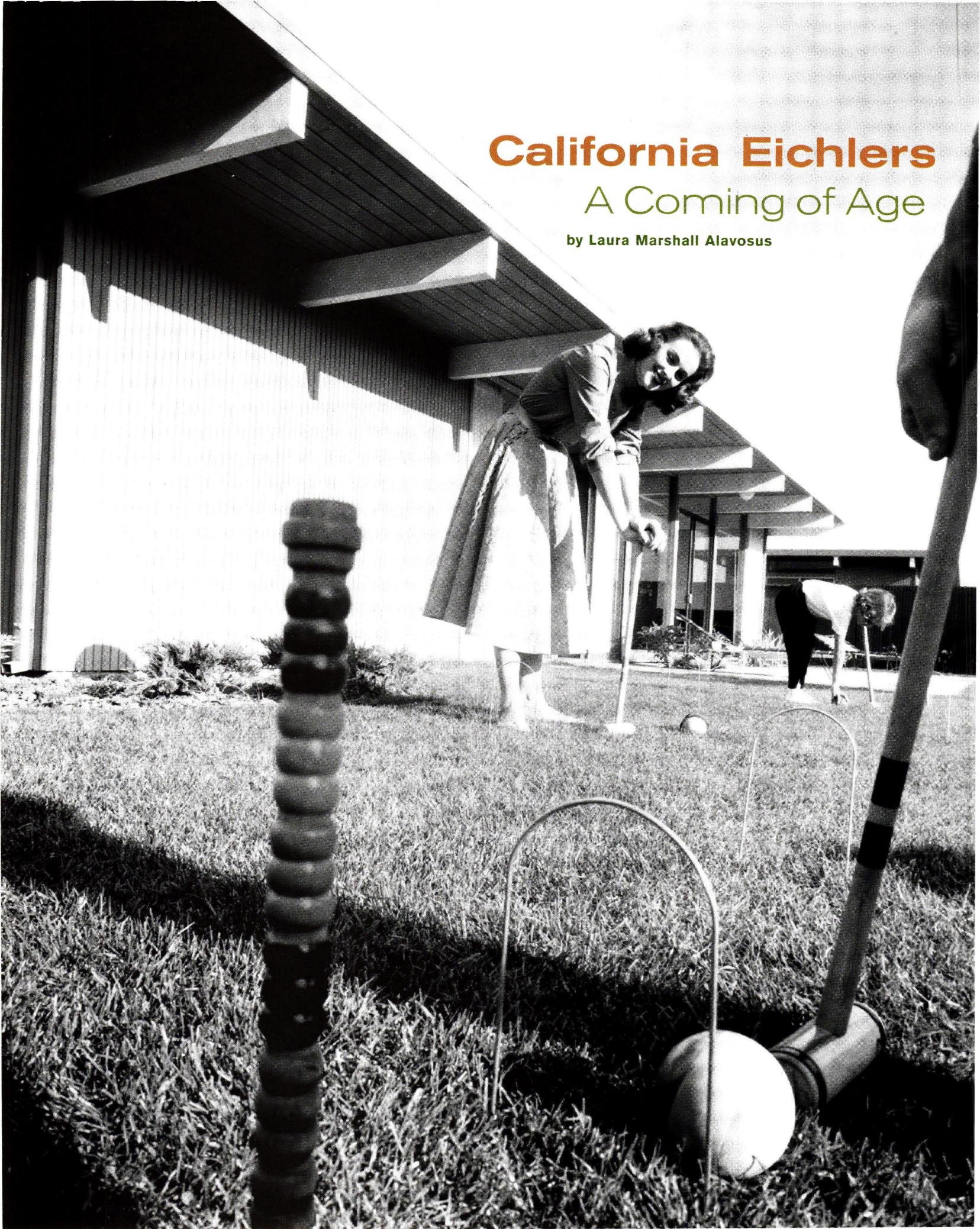



I KEPT OVERHEARING conversations about something called an Eichler when I moved to northern California—something to do with homes in the San Francisco Bay Area. Being from the East Coast, I imagined a quaint old gas stove or perhaps an adorable outbuilding. With a smirk, Jeri Hayes, longtime resident of Palo Alto, invited me to see her Eichler.

I arrived at a house with only an open carport visible from the street. The house stretched back in an ell shape with high, narrow windows and a very slightly gabled roofline. My host greeted me at the front door. Stepping inside, I found myself in an open living area facing an immense wall of glass that overlooked a very private patio and garden. The space felt luxurious and comfortable. “OK,” I said. “Where’s this Eichler you’ve been talking about?” “You’re standing in it,” Jeri laughed.

THE BIRTH OF EICHLER HOMES In the post-war era of the 1940s and ’50s, America’s families were growing and in need of housing. In California, where there was plenty

of open land to be developed, whole new neighborhoods arose by the hundreds. At a time when Victorian-era houses were considered ugly, and everything “modern” had appeal, building contractor Joseph Eichler envisioned something remarkable. He decided to build affordable houses that incorporated unimpeachable quality and cutting-edge design. His homes would be designed for living in California’s mild climate—homes that brought the outdoors in and the indoors out with glass walls, natural materials, and well-planned lots.

Many West Coast baby boomers grew up in Eichler homes. As adults, however,

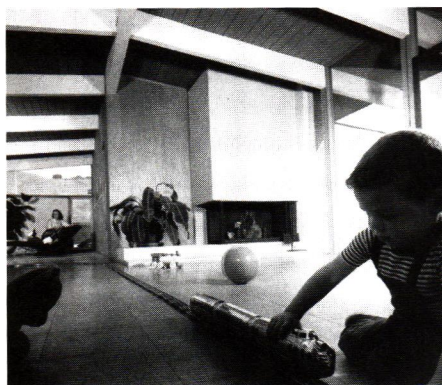

Opposite: Family fun in the Terra Linda neighborhood of San Rafael, Marin County. Top: A patio illustrates the indoor-outdoor illusion of Eichlers. Bottom: “Designed for sun-loving, garden-minded families.”

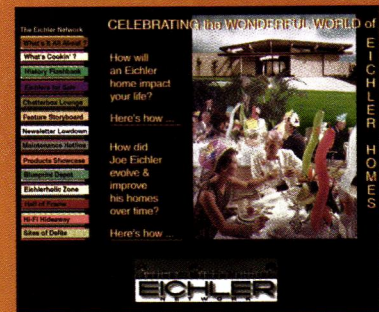

Eichler passion online

“Preserving the wonderful world of Eichler Homes” is the promise behind The Eichler Network, which includes an online newsletter, a library of original plans and drawings, and real-estate listings: www.eichlernetwork.com
e-mail to: Director/Editor Marty Arbutich: marty@eichlernetwork.com
The Eichler Network, Box 22635, San Francisco, CA 94122.

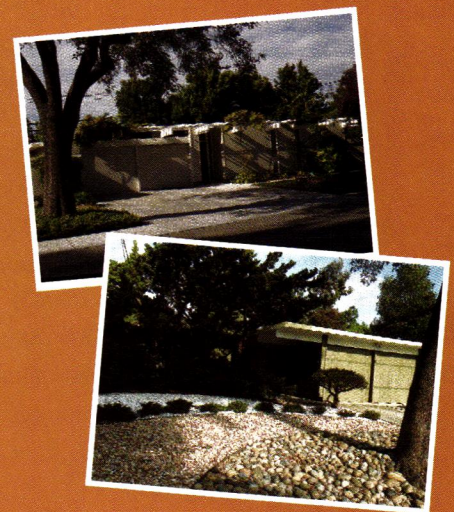

Greenmeadow, Palo Alto: Extended beams across the front create a trellis effect on this flat-roofed model (top). Many people feel that Eichlers lend themselves to an oriental aesthetic (above). Joseph Eichler promoted a natural color palette (below).

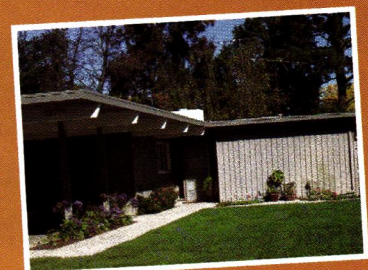

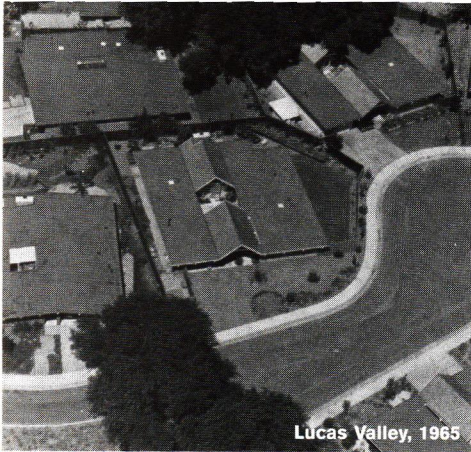

Lucas Valley, 1965

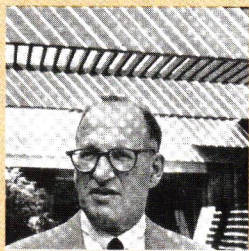

Who was Eichler?

JOSEPH EICHLER was a building contractor with a vision for well-designed, affordable housing in the postwar boom. Living in a rented house designed by Frank Lloyd Wright, Eichler became inspired to work with local architects to create "tract" housing with aesthetic appeal. Working with architects Anshen &

Allen and Jones & Emmons (and later Claude Oakland), he conceived and built homes with a distinctively "modern" look. Eichler insisted on using the best materials in the most efficient ways, pushing the architects to make his ideas work. "An Eichler Home is Better," said the brochures, "because it's designed better, in every detail from foundation up." † The first Eichler Homes went on the market in 1950. Fifty-one homes, designed by Anshen & Allen, were built in Sunnyvale, Calif. These 1,044 square-foot models featured a living/dining room, kitchen, three bedrooms, one bath, and a garage under a high flat roof. The bedrooms and garage were on the street side; living/dining room opened onto a backyard patio viewed through a floor-to-ceiling glass wall. At less than \$10,000 (including appliances), all fifty-one homes sold quickly. The contractor-architect team went on to build a similar development in Palo Alto. They introduced a second bathroom and master bedroom suite at a time when such features were found only in custom homes. Over the next decade, Eichler Homes were built all over the Bay Area from San Jose to San Rafael and in the East Bay and Sacramento. † Eichler influenced planning as well: In his early subdivisions, visitors got lost in a maze of streets amid too-similar houses. Later plans were more successful, with homes arranged around a central park that included a recreation area and swimming pool. † The liberal Eichler was the first large tract builder to sell to non-whites. Eichler's integrity still echoes in the homes he built.

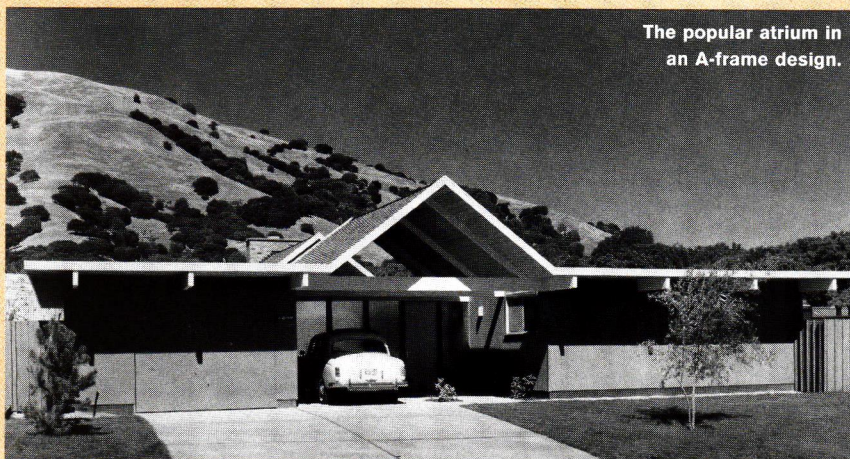

The popular atrium in an A-frame design.



few opted to live in the houses of their parents' generation. Decades after their construction, the more than 11,000 existing Eichlers had become commonplace housing in the San Francisco Bay Area. But, as prices and population soared in northern California during the 1990s, Eichlers became one of the few affordable options. Now there is a growing fan club: baby boomers grown nostalgic for their childhood homes as well as the next generation, who recognizes the quality and value of what are now old houses.

THE APPEAL Walking into an Eichler home is like stepping into a private oasis. Architectural features include open-beamed ceilings, glass walls, and (after 1956) atriums. The front door feels like the back: all attention is focused on an expansive



The 1950 Hayes house: small but recognizably Eichler (here and left).

wall of glass that opens to the garden.

An oasis was exactly what Jeri Hayes was looking for in 1995 when she bought her 1950 Eichler. The simple lines and use of space and light appealed to her, even though she was trading a much larger home for “a tiny little house” of barely more than 1,000 square feet. (Most Eichlers are in fact much larger, with four or five bedrooms.) The serenity in her home comes from the intimate presence of the outdoors. “It’s the miracle of this design,” Jeri says. “In my garden, I’m not aware that I’m in the middle of a development.”

ARCHITECTURAL DETAILS Eichler’s intention was an emphasis on family life. “Specifically designed for sun-loving, garden-minded families who demand the recreational freedom an Eichler Home af-

fords,” stated one early brochure. Floor plans are open with living/dining areas separated from kitchens by breakfast bars, all within view of the atrium or outdoor patio. Bedrooms and bathrooms are usually on the street side and in ells that define patio or atrium. Some feature garages, others carports with attached storage sheds.

Original construction of these post-and-beam homes included efficient systems and natural materials such as redwood tongue-and-groove siding on the exterior and redwood plywood inside. Exposed redwood beams and (later) veneered-mahogany paneling are also characteristic. Slab floors are covered in cork tiling or vinyl-asbestos flooring that allow efficient radiant heating under the floors.

Other features include wood cabinetry and grasscloth-covered closet doors

that slide. Overhead lighting appears only in the kitchen. Doors are oversized to offset the high ceilings. Eichler’s model homes were furnished with small Danish furniture to accentuate this overhead space.

MORE THAN ARCHITECTURE Not content to just build houses, and in keeping with his emphasis on family life, Eichler also created neighborhoods for his homes. His developments are built around recreation areas that include community centers, nursery schools, and swimming pools. Streets discourage traffic and ensure privacy. Lots are laid out in radiating circles to create a sense of individuality despite the use of only a few house designs.

In an area where housing is in crisis, living in an Eichler Home offers a peaceful haven ... much as Eichler intended. 🏡



WHERE TO GO
WHEN YOUR ORIGINAL
CONTRACTOR'S BEEN
DEAD FOR 120 YEARS.

BOSTON PRESERVATION ALLIANCE
◆ *OLD HOUSE FAIR* ◆
FIND ANSWERS TO ALL OF YOUR OLD HOUSE QUESTIONS

SATURDAY & SUNDAY, FEB. 6TH-7TH 9AM TO 6PM
BOSTON CENTER FOR THE ARTS CYCLORAMA 539 TREMONT ST. BOSTON

ADMISSION \$7 FOR MORE INFO CALL 617-367-2458
VISIT OUR WEB SITE AT WWW.BOSTONPRESERVATION.ORG

PRESENT AD FOR \$1 OFF ONE ADMISSION.

PRESENTED BY HUNNEMAN & COMPANY ~ COLDWELL BANKER
WITH PLI BROKERAGE, INC. & CHUBB INSURANCE, OLD HOUSE INTERIORS, ANTIQUE HOMES & OLD HOUSE JOURNAL

FEDERAL

It was the first consciously American style of domestic building, ushering in a newly independent nation and a new century. The typical Federal house is a simple block with generous proportions and classical symmetry, its ornamentation more refined and delicate than that of its related style predecessor, the Georgian. Examples in the Northeast are usually of wood, in the South of brick masonry, but there are many exceptions. The influence of Englishman Robert Adam is particularly notable in the interiors, which are often labeled Adam style or Adamesque.

TRACT-PRINCE HOUSE (THE PUBLIC LIBRARY)
NEWBURYPORT, MASS.

The Federal Style was the most restrained and, perhaps, the most American of the classical styles that held sway during the 18th and early 19th centuries: Georgian, Adam, Neoclassical, and Greek Revival. Federal is characterized by grand proportion but delicacy in ornamentation.



KING CAESAR HOUSE [1809]

DUXBURY, MASS.

Federal is the style of New England's foursquare sea captains' houses. This solid and restrained example is typical in its hipped roof, symmetrical fenestration, refined door entry, and even the fence embellished with urns.

N

NO ONE DISPUTES the extraordinary refinement and beauty of the American Federal Style, often cited as the epitome of architectural taste. Coming after the Revolutionary War (that is, during the Federalist period), it was a refinement of the bolder and comparatively garish late Georgian Style. Recognizably American in houses built from Maine to Savannah, the Federal Style was nevertheless interpreted from England—specifically, from the neoclassical work of the architects Robert and James Adam. | It is admittedly difficult at times to tell where Georgian ends and Federal begins, especially on the outside. Federal houses tend to be plainer, less embellished except for the entryway; of course, they date to after 1780. Interiors are quite different, however, and quite Adamesque. Delicately ornamented plaster replaces the wood panelling of many Georgian interiors; rooms have grander proportions but are less fussy than before. Also, the Federal Style introduced unusual room shapes such as ovals and half-octagons. | The Federal was the first migratory architectural style, showing up in recognizable form in cities as different as old Boston, New Orleans, and Cincinnati. It was a correct style practiced by the new breed of trained architects—Bulfinch, Latrobe, McIntire—and not as subject to the regional vernacular. Most Northeastern examples continued the tradition of wood-frame construction, however, and most Federal houses in the South were built of brick. The style was dominant until 1820 but remained popular until about 1840.

THE FEDERAL STYLE

[1779 - 1840]

Hallmarks of the Federal style are easily cited: the semi-circular or elliptical fanlight over the entry door, double-hung sash (usually 6/6) symmetrically arranged, a gabled roof (except in New England, where it is as often hipped).

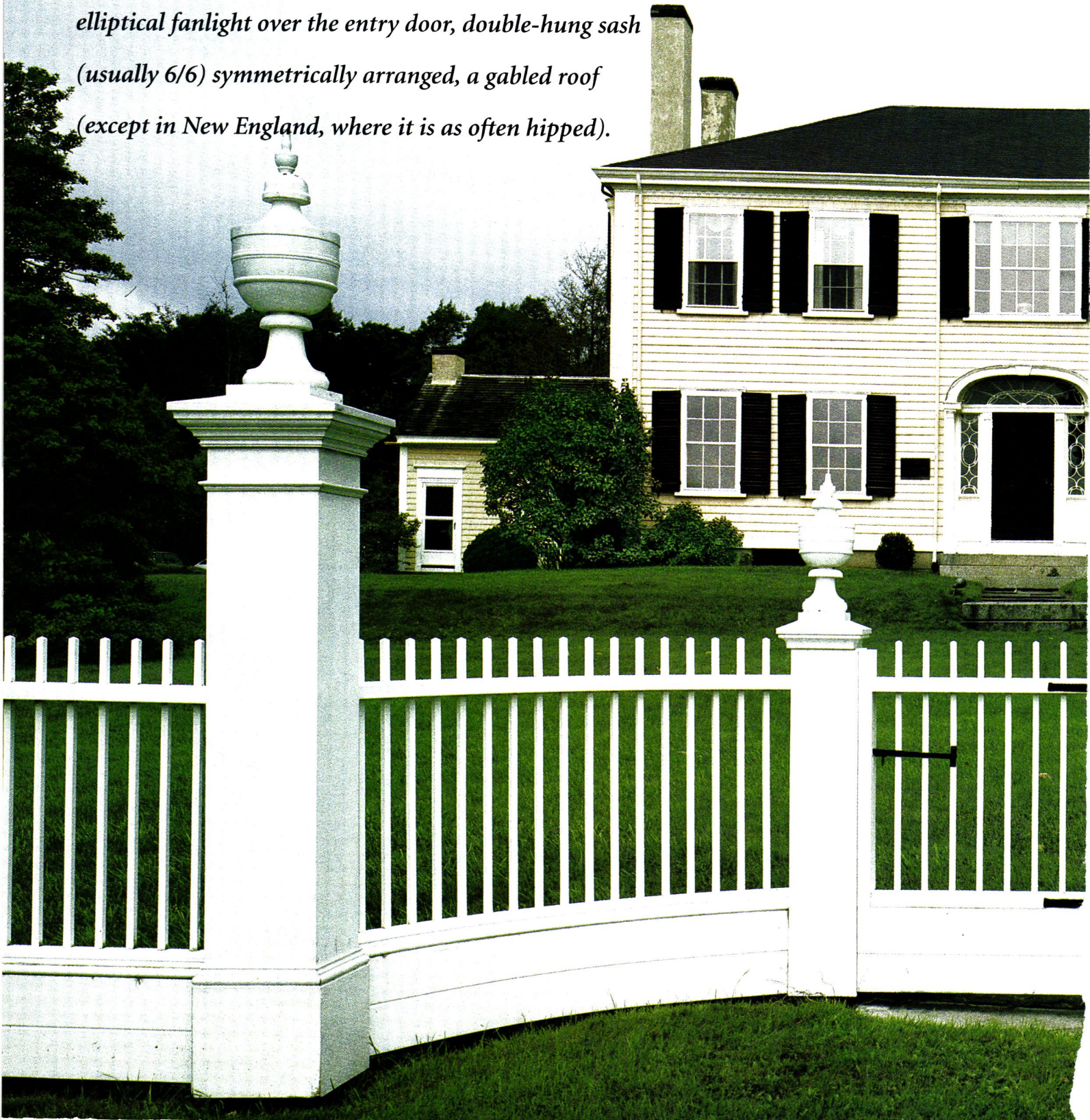



If the idea of installing insulation makes you think

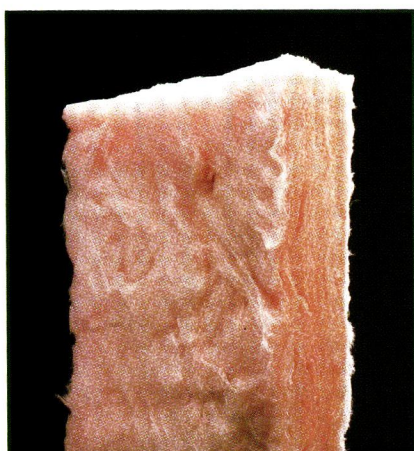

Ordinary Insulation
produces dust that makes
installation messy and uncomfortable.



ComfortTherm™ Insulation
is poly-wrapped, so there's less
itch and dust during installation.

BASICS

The Ways of

Weather Stripping

BY TOM MOATES

WEATHER stripping exterior doors and windows may not sound like the most dramatic old-house improvement you'll ever tackle, but it could be the best way to reduce fuel costs, both heating and cooling, and increase comfort. The scores of weather strip types and designs all have the same job: to seal slight gaps where rain, snow, and air infiltrate. However, many are made for today's close-tolerance factory-fitted assemblies. They can't fill the needs of doors and windows that have settled, shrunk, and worn a bit with time, or were hung on-site by carpenters decades ago. Here we'll run down a few of the materials and methods best adapted to retrofitting old houses and tightening up traditional drafts.

Carpenter Jesse Amar installs a bottom sweep that hides in a channel to seal a major weather gap. This weather strip is almost invisible on old-house doors.



Detecting Drafts

IF A DOOR or window flunks one of these low-tech tests—even one already weather stripped—it's leaking air and will benefit from new weather stripping.

- Light an incense stick (available at health food and book stores) and pass it around the edges of windows and doors. Anywhere the smoke is sucked out of the building (or blown into the room) there's a draft.
- Shine a flashlight over all potential gaps while a partner observes the door or window at night from outside. Leaks will show up as rays of light.
- Shut the door or window on a dollar bill. If you can pull the bill without it tearing, you're losing heating and cooling dollars out the same gap.

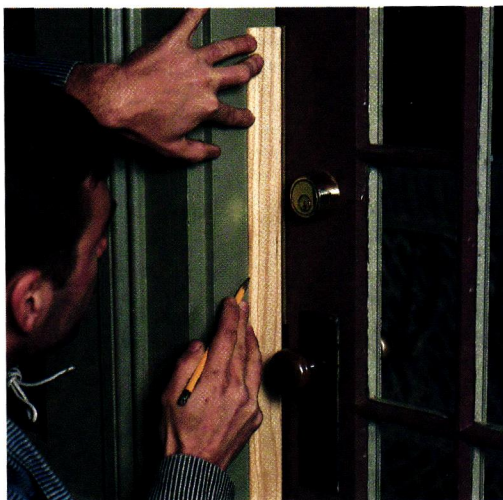

You can make a stop and seal combination by kerfing stop moulding, then adding a barbed seal. Install so the seal is compressed 20% to 30%.

Weather Stripping Doors

IF YOUR DOORS have any original weather stripping, it is likely to be spring or V-bronze. Since this material has been in production for decades and lasts for years, it is still ideal for old houses. Self-adhesive rolls of foam or plastic are inexpensive and easy to use, but not particularly durable or historic. Nail-on strips such as felt must be installed along the jamb and against the

perimeter of the door, detracting from its beauty. However, weather strips that combine a seal (often a rubber bulb or foam gasket) and wooden stop moulding often work well on old houses because they incorporate modern technology with traditional millwork.

Before conducting a thorough weather stripping campaign, take the opportunity to repair any major door, window, or trim defects. Weather strips alone aren't intended to rectify cracks more than 1/8" wide. Each type and manufacturer of weather strip has its own recommendations, but some general practices add to any installation.

- **Metal weather strips** are attached to the jamb with nails. Typically, spring bronze is installed with the nailing edge facing away from the door stop; with V-bronze, the nailing strip runs next to the stop. Measure from the threshold to the upper corner where the jamb meets the head. This will be the length of both side runs. Cut the strips to length and nail them in place every 3" or so. Most metal strips require cutting the flanges at 45 degrees in the corners at the top of the door. The other details to finesse are joints where metal meets the thresh-

Bronze Basics

Spring bronze weather stripping is easy to install if you bear in mind a few idiosyncrasies. First, try to match the dimensions when you buy. Some folks take the time to find 1 1/4" width for 1 3/4" exterior doors; 1 3/8" for 2" doors—not easy at average hardware outlets. Think about nails too. Plain steel is strong but ugly on bronze, and solid brass is very soft to work with, so I use brass-plated steel nails—you can even pick them up with a magnet.

The trick to working with spring bronze is avoiding wrinkles when nailing, which will let in the elements. Start with the hinge side by cutting a length longer than the jamb's side member. Center the material on the jamb, flange to the outside, but leave a 1/16" space below the doorway header at the top.

Keeping the strip absolutely straight, drive a nail near the top, middle, and bottom hinges. Next, tack the strip to the jamb until all nails are 1 1/2" apart. Trim the ends to length, if necessary, then drive the nails flush with a nailset.

Move next to the opposite jamb and install the lock strip so it extends 3/4" past the top and bottom of the lock strikes. Use three or four nails to anchor the strip to the stop. Then cut a piece of bronze to reach from the header to just past the screw of the deadbolt keep. Tack this strip near the top and middle. Then cut a notch to create a tab that will fit under the lock strip, and trim the nail edge at 45 degrees to get rid of the sharp point. Do the same on another strip from the bottom of the lock box to the threshold. If there is a space between the lock boxes, cut a third strip in this fashion on both ends.

For the header, cut a slight bevel on the ends so it doesn't interfere with the two pieces it meets in the corners. In the bottom corners, secure a piece of felt to seal between the weather stripping and the threshold. If the spring bronze flattens over the years or needs to be pulled out, just run a dull screwdriver tip along the crease in the metal. —WILLIAM T. COX, JR.

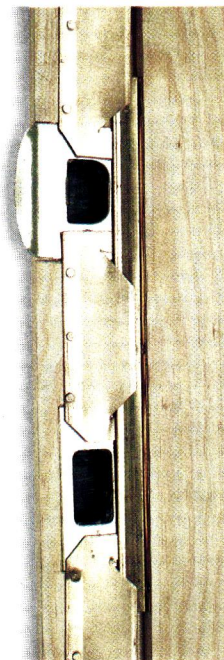

hold (you can buy pads manufactured for this purpose) and door latchplates in the jamb (see Bronze Basics).

- **Stop and seal combinations** are lengths of metal or wood moulding fitted with a weather strip designed for attachment to a door jamb in place (or on top) of the existing stop moulding. Wood versions look best on old houses, and can be purchased as stock units or custom made using kerf-in seals. Either way, make sure you select a product of sufficient size and resilience to create an effective, year-round seal on your door. Typically these weather strips are installed similar to standard door (or window) stops, mitering at corners and scribing at the threshold according to the existing trim. A good way to position the seal is to: **1)** close the door tightly against the bolt, **2)** mark the jamb with the width of stop and seal, measuring back from door; **3)** position the stop just inside this line. This procedure will yield a better seal than just squashing the stop into the door. If you install with screws, your stop will be adjustable.

Weather Stripping Windows

WINDOWS CAN BE weather stripped with many of the same products used for doors. Spring bronze is still one of the best strips for retrofitting double-hung sash windows. It can be installed without disassembling the sash, and it's hidden



Rubber bulbs and seals are effective for sash window bottoms, but may require power tools to cut the kerf that holds the barbed flange.

when the window is closed. Nail-on foam and felt types will work on double-hung windows but, since the strips must be applied where sash and trim meet, they are obvious.

To install spring metal strips, first make sure both sashes move to their open positions. Should the sash be painted shut, try scoring the joint with a knife. Then, with the touch of a heart surgeon, nudge the sash around its edges with a thin prybar. If the sash doesn't pop open, it's time to break out a heat gun. Carefully soften the paint by aiming the heat where the sash meets the window frame or stop, well away from the glass. Use a putty knife to scrape away paint build-up. Once the window is open, use the same tools to remove all excess paint from sash.

With both sashes moving normally, leave the upper sash fully closed and open the bottom sash halfway. Measure up the sash channel, from its bottom to the top of the lower rail of the upper sash, and cut two strips this length, using tin snips. Now open the bottom sash all the way, and insert one end of a strip into the sash channel, between the window frame and lower sash, with the nailing edge snugly along the inside edge of the sash channel. Tack the strip along this edge, nailing every 3". Then pry out the free side of the metal strip a bit so it springs nicely against the edge of the sash. Repeat for the other side. Install strips on the upper sash in this same fashion. However, carefully maneuver the strip into place around sash cords, and trim the metal where it passes the sash cord pulleys.

To install top and bottom strips, simply

The Rub on Rubbers

MOST STOP and seal combinations, door sweeps, and many other weather strips, are made with either vinyl or silicone rubber. There is a difference in performance as well as cost.

Vinyl, while economical, is the less elastic of the two so it is trickier to install for a consistent seal over, say, a slightly warped door. Vinyl also tends to get harder in cold weather and with age. Silicone is far more supple, especially in winter and over time, but is roughly twice the price of vinyl.

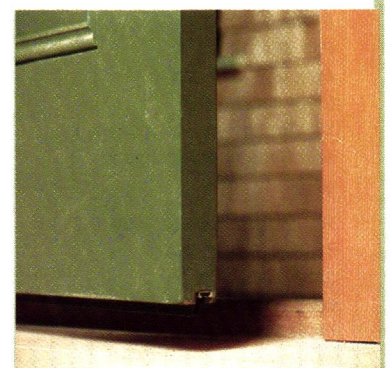

Door Sweeps and Bottom Seals

SWEEPS AND SEALS are weather strips applied to the bottom of the door. Most of these products come with nylon brushes or rubber seals that are replaceable.

Door sweeps mount to the bottom of the door. Usually, they're cut to length, then fastened with screws along the outside edge. Some designs must be screwed on both sides. A less obvious alternative are bottom seals that mount directly into the door's bottom edge, often in groove or dado. The door has to be removed to reach his area, but these seals are hidden from view and very effective.

SUPPLIERS:

ACCURATE METAL WEATHERSTRIP CO., INC.
725 South Fulton Ave.
Mount Vernon, NY 10550
(914) 668-6042
Weather strips, door sweeps, and thresholds, including spring- and V-bronze.

MACKLANBURG-DUNCAN
4041 N. Santa Fe
Oklahoma City, OK 73118
(800) 654-8454
Weather strips, door sweeps, and thresholds, including stop and seal combinations.







PEMKO PRODUCTS
P.O. Box 18966
Memphis, TN 38181
(800) 824-3018
Weather strips, door sweeps, and thresholds, including spring bronze.

RESOURCE CONSERVATION TECHNOLOGY INC.
2633 N. Calvert St.
Baltimore, MD 21218
(410) 366-1146
Professional supplier of weather seals and sweeps, including silicone bulbs for caulk or kerf-in installation.

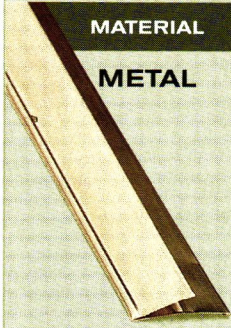
measure these horizontal lengths, cut strips to size, and nail them in place with the nailing edge facing the room. Finally, with the upper sash lowered and the lower sash raised above it, cut a third horizontal strip and nail it in place along the outside face of the lower sash meeting rail. Orient this strip with the nailing edge down so that it pulls against its mate and is hidden from inside view when the window is open. This process is simple. In fact, installing weather strips takes less time than getting an old window open in the first place.

If your old house has wooden casement windows, use spring bronze weather stripping and install much like you would a door. Assuming the window opens outward, orient the nailing edge of the strip toward the outer edge, so the window pulls snugly into the spring. If your casement windows are steel, look into vinyl gasket strips made with a groove that allows them to slip over the frame edge. Corners are cut with a razor knife and secured with adhesive. When the window closes, it pulls into this strip, creating a good seal.

WEATHER STRIPS AT A GLANCE

MATERIAL	DESIGN	INSTALLATION	USE	NOTES
	METAL bronze spring strip (flat with bend)	nail	doors & windows	traditional look; long-lived, but time-consuming to install; less likely to break than V-strip
	bronze V-strip (folded in a "V")	nail	d&w	traditional look; long-lived, but time-consuming to install; less likely to flatten out than spring strip
	RUBBER bulb	caulk	doors & casements	versatile; easy to install
	RUBBER bulb & barb	saw kerf	doors & casements	versatile; requires specialized power tools for installation
	PLASTIC gasket & barb	saw kerf	d&w	versatile; requires specialized power tools for installation
	STOP&SEAL wood & bulb, gasket, or foam	screws	d&w	good for retrofits; moderately difficult to install
	FELT strip	nails	d&w	inexpensive; simple to install; obvious
	FOAM strip	adhesive backing	d&w	inexpensive; simple to install; obvious

PRODUCTS.....KNOWLEDGE.....TRAINING

PROVIDING
YOU WITH
THE MOST
INNOVATIVE
WATERBASE
SYSTEMS IN THE
INDUSTRY FOR
ALMOST A
DECADE !

AQUA
FINISHING
SOLUTIONS™

www.fauxfx.com

Follow the Pros...

...to Follow the Leader

FAUX
Effects™

For unlimited faux and decorative finishes, our AQUA FINISHING SOLUTIONS™ system is designed exclusively for homeowners and professionals alike to create gorgeous, timeless effects. Whether matching an olde world marble or reviving a wood finish, our waterbase system is compatible for multi-layering to achieve professional results!

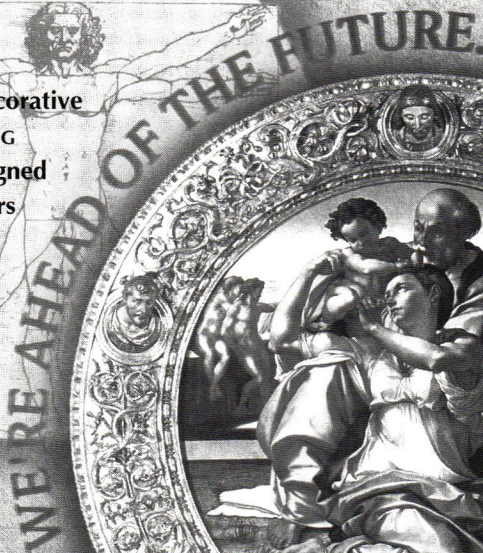

Faux Effects™ INC. 1-800-270-8871
for Information and Distributor nearest you.

Circle no. 330

Save Up To 50% On Home Heating Cost

And never have to buy fuel—wood, oil, gas, kerosene—ever again.

Hydro-Sil is a unique zone heating system that can **save you hundreds of dollars** in home heating costs. It can replace or supplement your electric heat, oil or gas furnace. Your kerosene heaters and woodstoves. Hydro-Sil heating works like this: inside the heater case is a sealed copper tube filled with a harmless silicone fluid that will never spill, leak, boil or freeze. **It's permanent. You'll never run out.** Running through the liquid is a hydroelectric element that, when the thermostat is turned on, quickly warms the liquid. The silicone liquid with its heat retention qualities continues to heat after the Hydro element shuts off, **saving you money.** The heat radiating from the tube is directed into a gentle convection flow that delivers warm, comfortable heat into the room. Hydro-Sil will give clean, safe, healthful and inexpensive floor to ceiling comfort.

Your benefits with Hydro-Sil

- Slash Heating Cost - Up to 50%
- Lifetime Warranty - no service calls
- Safe for children & furniture
- Clean - no fumes - no smoke
- U.L. Listed
- Preassembled - ready to use
- No furnaces - ducts - chimney
- Portable (110V) or permanent (220V)
- Whole House Heating or Single Room
- Room by Room Control

Save with Hydro-Sil: Many families are benefitting — you can too!

- **Consumer Digest:** Buying Guide Edition rates Hydro-Sil "Best Buy" for heating - a product that offers outstanding value for its price.
- **Grant M. (Accountant):** "With no insulation or storm windows, I saved 51% when changing from oil to Hydro-Sil."
- **William C. (General Contractor):** "I replaced electric heat with Hydro-Sil. I am pleased to report that your units have provided comfort, safety, and considerable savings on electricity."
- **Osborne O. (Business Owner):** "It pleases us to find a product which performs up to its advertising claims."

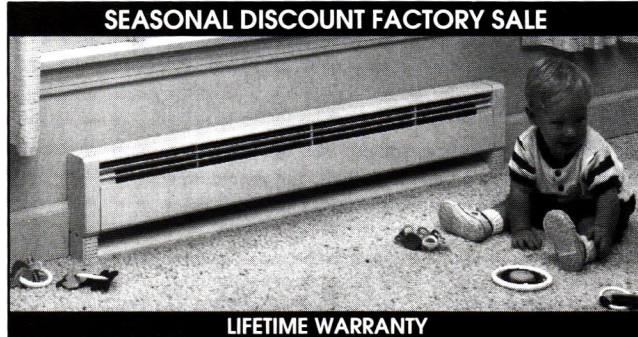

SEASONAL DISCOUNT FACTORY SALE

LIFETIME WARRANTY

ORDER TODAY AND SAVE. TWO MODELS TO CHOOSE FROM
PORTABLE 110 VOLT- PERMANENT 220 VOLT

220 Volt Permanent	Approx. Area To Heat	Discount Price	Quantity
8' 2000 watts	300 sq. ft.	\$249	
6' 1500 watts	250 sq. ft.	\$229	
5' 1250 watts	200 sq. ft.	\$209	
4' 1000 watts	150 sq. ft.	\$189	
3' 750 watts	100 sq. ft.	\$179	
2' 500 watts	75 sq. ft.	\$159	
Thermostats - CALL for options			
Portables (110V) Thermostat Included			
5' Hydro-Max 750-1500 watts		\$219	
4' Convector - Dual watt		\$179	
3' 750 watts - Silicone		\$169	
\$15.00 shipping per heater		\$	
Total Amount		\$	

You Can Do Something About the High Cost of Winter Heating

Order by Phone or Mail, Credit Card or Check • MasterCard-VISA

CREDIT ORDERS ACCT. # _____

1-800-627-9276 EXP. DATE _____

MAIL TO: HYDRO-SIL, PO BOX 662, FORT MILL, SC 29715

NAME _____

ADDRESS _____

PHONE _____

Circle no. 250

OLD HOUSE ADVISOR

REACH FOR THE CEILING

I would love to learn more about the history and care of balloon ceilings. It's mind-boggling that a single piece of canvas could be stretched tight across our 1920s living room.

— NANCY SMOTHERGILL
SYRACUSE, N.Y.

BALLOON CEILINGS are indeed hard to believe—and hard to research. Though there's little in print on the technique, according



Through the tear in the fabric, you can see the original plaster inches above this balloon ceiling. The mouldings along the wall keep the canvas stretched like a drumskin.

to John Canning of John Canning & Co. Ltd., in Southington, Conn., it was popular from the 1890s to the late 1940s for hiding ailing plaster, a precursor of sorts to 1960s dropped ceilings.

First, the decorator anchored $\frac{1}{4}$ " x $1\frac{1}{2}$ " wood strips around the perimeter of the room, 1" to 3" below the original ceiling. Under this ring came a second set of strips, applied in a temporary fashion. Next the decorator pre-sized and moistened the canvas. Then, while the fabric was still damp, he tacked it to the temporary strip, stretching as he went. Once the canvas was dry, he added a finish moulding along the top strip, pulling the material even tighter.

After removing the temporary strip and trimming excess material, the canvas was ready for decorating with calcimine or distemper paints. As they dried, the size content of these water-based paints helped tighten

the canvas even more. Besides being a quick fix, balloon ceilings were simple to renew. If there was a call for a new color scheme—or the ceiling became stained—all it took to remove the old paint was warm water and gentle scraping with a spoon.

DIRTY DOZEN CLEANUP

Halloween highjinks have left the masonry façade of our row house pelted with eggs. How do you get dried yolk off limestone?

— MARY SULLIVAN
CHICAGO, ILL.

IF THE EGGS were still fresh, a good scrubbing with a stiff fiber brush and mild household soap or detergent would do the job. However, you're probably facing a dried mess and a tenacious stain. First resoften the eggs by applying a plaster of wet paper. (Watch for ink that may run.) Then scrape away as much material as possible, and scrub as for fresh eggs. If the stain is persistent, try scrubbing with vinegar followed by kitchen cleanser.

KITCHEN PATCHIN'

When you are patching plaster or taping drywall seams, it is often difficult to reach in tight areas with regular plaster trowels and knives, especially behind radiators. I find a rubber kitchen spatula is flexible enough to smooth these spots. To extend your reach, tape the spatula to a long stick.

— STEWART DEMPSEY
MILWAUKEE, WISC.

PERFECT POST RECIPE

I was twelve when I learned this trick for setting a fence

post from my grandfather and uncle. Undoubtedly it works best where you have rich, moist clay soil that is nice and deep.

After you dig the post hole, drop half a brick into the bottom. Next, place the post on top of the brick bat and temporarily support it. Then fill the hole with dry concrete mix. Believe it or not, when you come back in 24 hours the concrete will be harder than Chinese arithmetic.

— WILLIAM T. COX, JR.
MEMPHIS, TENN.

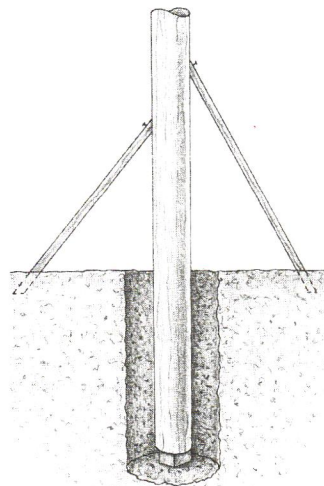

Stays need only hold the post for 24 hours while the drymix cures.

GIANT STEPS

I dreaded the thought of not being able to use our staircase while I stained the wood—especially since our only bathroom is upstairs. So I refinished every other step. I labeled the ones that were safe to use with large, white index cards. Then I switched the labeling and refinishing process to the other treads in a couple of days. We had to take big steps, but we were never stair-less.

— PATRICIA D. NOVAK
HADDON TOWNSHIP, N.J.

T • H • E
**DURABLE
 SLATE**

COMPANY

Providing the highest
 quality of
 craftsmanship.

Slate, tile, and sheet
 metal. Repair,
 restoration, and new
 installation.

Over 500,000 pieces of
 salvaged slate and tile
 currently available.
 Constantly buying
 new stock.

1-800-666-7445

Circle no. 237

**Push Button
 Light Switches**

DIMMER & SINGLE & 3-WAY

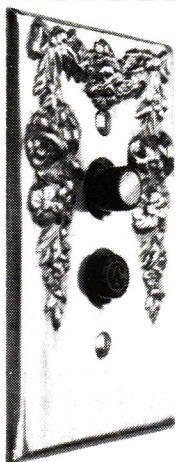

DECORATIVE
 & PLAIN
 SOLID BRASS
 WALL PLATES

- MOULDING
 HOOKS
- EDISON BULBS
- TASSEL KITS
- & MORE

For Catalog Send \$2.00 to:

Classic Accents

17810 Telegraph Rd. Dept. OH
 Brownstown, Twp, MI 48174

(313) 941-8011

Circle no. 134

MANUFACTURER'S PRICES

Elegance You Can Afford

FOR OVER HALF A CENTURY

Direct from King's, the Designers and Makers.

\$4.00 for illustrated catalog (1st class mail)
 of our all-crystal chandeliers; our genuine
 SWAROVSKY STRASS; our handsome, hand-polished
 brass and crystal (wired) Victorian gas reproductions.
 Satisfaction guaranteed.

See us on the internet @ <http://www.chandelier.com/>

KING'S CHANDELIER COMPANY

910-623-6188

PO Box 667 Dept OJ18, Eden NC 27289

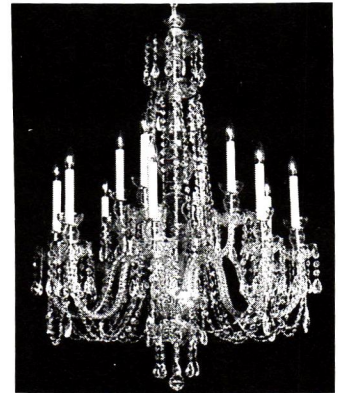

Circle no. 172

Restore Cracked Plaster Walls & Ceilings
 Easy One Day Applications

- Vapor Barrier • Cost Effective • 1 Day Application • Remove No Trim

HOW TO USE THE NU-WAL® SYSTEM:



1. Cut fiberglass
 mat 2" longer
 than height.

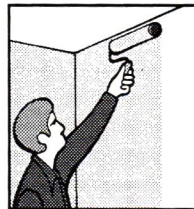

2. Apply saturant to
 area to be
 covered.



3. Apply fiberglass
 mat to wet
 surface.

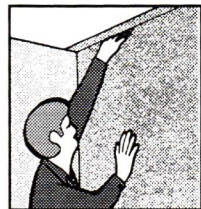

4. Trim excess mat
 where wall
 meets ceiling.



5. Trim mat at
 baseboard and
 window.

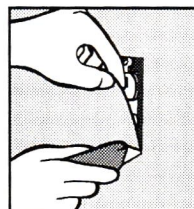

6. Trim mat at
 outlets,
 switches, etc.

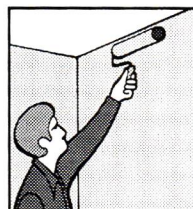

7. Apply second
 coat of saturant
 to wet mat.



8. Apply 1st coat of
 saturant to
 adjacent area.

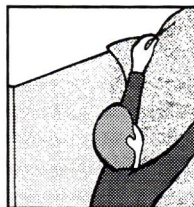

9. Apply mat to
 2nd area, over-
 lapping by 1".

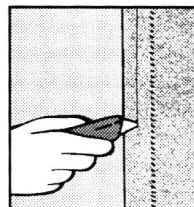

10. Cut down center
 of overlap (both
 layers).



11. Remove mat
 strips on both
 sides of cut.



12. Apply 2nd coat
 of saturant
 (include seam)



Make Walls & Ceilings Like New!

SPECIFICATION CHEMICALS, INC.

824 Keeler Street • Boone, IA 50036
 800-247-3932

email: sales@spec-chem.com
 online: <http://www.spec-chem.com>



Circle no. 108

OLD HOUSE PRODUCTS



GOOD VIBRATIONS

DAY IN AND DAY OUT, even a quality hammer transmits damaging shock waves to your elbow and forearm. This ergonomically designed line of Anti-Vibe hammers absorbs a significant percentage of those vibrations. The hammers feature an Isoplast-wrapped extruded steel shaft and soft vinyl grip. The 16-ounce hammer (about \$32) is available in curve claw and rip claw models from home and building centers. Contact The Stanley Works in Connecticut, (800) STANLEY, www.stanleyworks.com. Circle 8 on the resource card.

MOLDED BRICK

THE SEARCH for compatible brick for old-house additions just got a little easier. Because it's pressed into molds rather than extruded, 17th Century brick offers the irregular textures and variable shading common to old bricks. There are more than 50 colors in the line, which retails for about \$250 per thousand. Contact Boral Bricks Inc. in Georgia, (800) 5BORAL5, www.boralbricks.com. Circle 9 on the resource card.

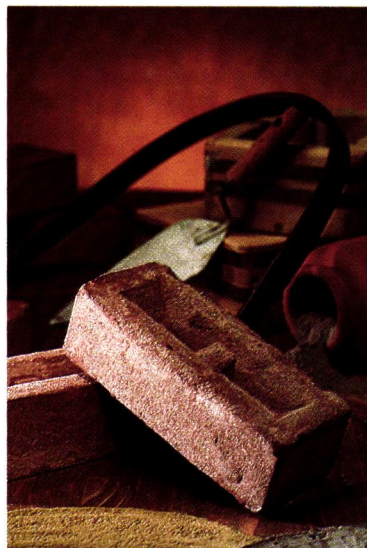

HONEY OF A WAX

MYLANDS WAX has been keeping woodwork, flooring, and fine furniture in high polish for more than 100 years. Newly available in the United States, this toluene-free wax is a combination of beeswax-, carnauba-, and shellac-based waxes. Choose from clear or tinted waxes in 1- or 7-lb. tins. Wholesale prices begin at about \$7.15 for 1-lb. cans. Minimum orders apply. Call Davis International Group in Tennessee, (888) 369-5263. Circle 10 on the resource card.

ZIPPED IN PLASTIC

IF YOU'VE EVER repaired plaster or sanded floors in an occupied home, you know that it's almost impossible to keep dust out of the furniture. The deceptively simple ZipWall barrier system contains dust near its source by tightly anchoring plastic sheeting or other material from floor to ceiling with telescoping poles. Contact ZipWall in Massachusetts, (800) 718-2255. Circle 11 on the resource card.

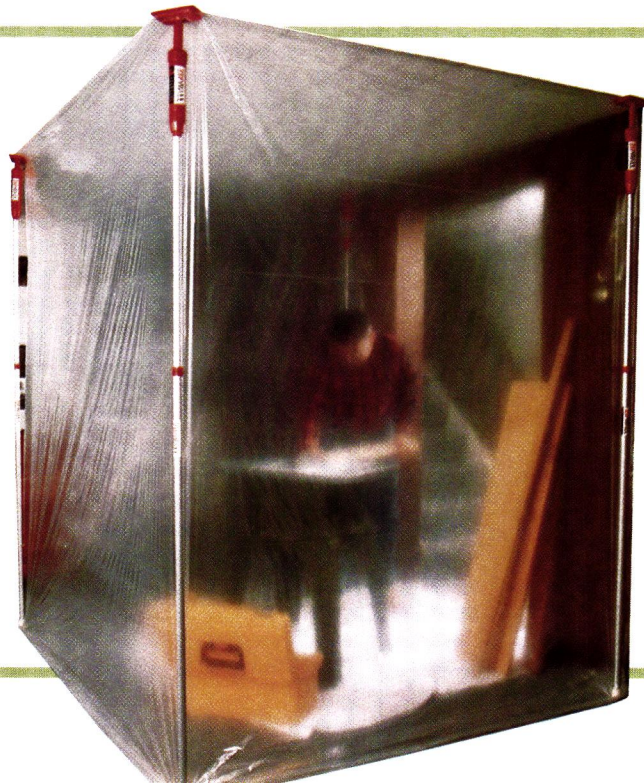

PERTINENT SPECS

- Assembles in less than 5 minutes.
- A set of two twist-lock 12' poles with patent-pending jacks sells for \$139.
- Poles of up to 20' are also available.
- Sheeting locks into sturdy polycarbonate jack for easy placement.
- System accommodates plastic up to 8 mils thick.
- Works with light canvas or cotton tarp, too.
- Sheeting not included.

Old-House Bookshop Restore, Renovate, Re-create...Read

Get A **FREE** Old-House Bookshop Catalog
Call 800-931-2931 Contains Over 75 Restoration Titles

Restoration Books for Old-House People
Chosen By the Editors of **OLDHOUSE**
JOURNAL

OLD-HOUSE JOURNAL'S 1999 Restoration Directory **NEW!**

You don't have to spend days tracking down the right thing, and you don't have to settle for the mundane. Twenty-five years of OLD-HOUSE JOURNAL contacts have resulted in this comprehensive directory of suppliers who make everything from parquet flooring and hand-operated dumbwaiters to Empire sofas and Craftsman hardware.

Building materials, parts, fixtures, decorative accessories and furnishings—it's all here. A Yellow-Pages type listing, it's organized by product, and you get descriptions, addresses and phone numbers of over 1,700 companies. This is the very best source to find the stuff that's hard-to-find!

Softbound, 8-1/2" x 11", 258 pages
\$14.95/only \$9.95 for subscribers.

Care and Repair of Furniture

By Albert Jackson and David Day

Practical, step-by-step, accessible even to the novice. These are the qualities that we look for in a how-to book. This one is no-nonsense, meat-and-potatoes guide to maintenance and repair of furniture, aimed specifically at the amateur restorer. Over 700 illustrations are very instructive, particularly the exploded views of furnishings. Basic woodworking and sewing skills are necessary only for the more advanced repairs. This book will pay for itself.

Hardbound, 9"x10-1/2",
160 pages, \$27.95

Stonework Techniques and Projects

By Charles McRaven

This is a wonderful manual with an old-fashioned premise: that people still want to know how to craft entryways, bridges, garden seats, steps, walls, even waterfalls out of natural stone. Clear instructions explain techniques of traditional stonework. Basics are covered, then the author gives illustrated instructions for 24 projects. Photos and line drawings clarify technique and details. The text also covers characteristics of various stones, locating sources, transporting stone, cutting and shaping, and mortar.

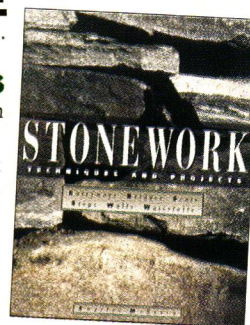

Softbound, black & white
8-1/2" x 11", 183 pages, \$18.95



Hardbound, 120 pages, \$27.95

Period Fireplaces

By Judith Miller

Subtitled *A Practical Guide to Period-Style Decorating*, this book indeed offers how-to instructions on decorating and faux painting and provides both a glossary and a source list. Archival illustrations and dozens of photos and period fireplaces make it a valuable historical reference as well. The first section describes fireplace styles chronologically. The bulk of the book focuses on practical considerations of choice and installation, categorizing fireboxes and mantels by material. If you are adding a fireplace or building a new period house, this book will save you a great deal of time researching different references.

Creating Authentic Victorian Rooms

By Elan and Susan Singman-Leith

This is the fact-filled "how to begin" manual that gives you instant insight about Victorian decorating, starting with a run down of styles: Greek, Gothic, Rococo, Renaissance, Aesthetic, Arts & Crafts, Colonial Revival, etc. Each chapter features floor coverings, walls, ceilings, mantels, trim, window treatments, lighting and furnishings. The book is realistic and clear that it is not for purist restoration, but a comfortable Victorian revival.

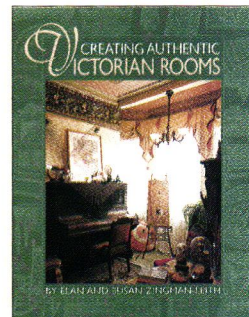

Hardbound, 8"x10", 152 pages,
\$21.95

Old-House Bookshop

www.oldhousejournal.com

OLDHOUSE
JOURNAL

(800) 931-2931 MON-FRI 9AM - 5PM EST
OR FAX ORDER TO 1-800-224-6699

NAME (PLEASE PRINT) OR ATTACH SUBSCRIPTION LABEL

STREET ADDRESS (NO P.O. BOXES)

CITY STATE ZIP

CHECK PAYABLE TO DOVETALE PUBLISHERS

MC VISA AM. EX. DISCOVER MONEY ORDER

CARD EXPIRATION DATE ____/____ (REQUIRED)

AUTHORIZED SIGNATURE _____

PHONE _____

(IF WE HAVE A QUESTION—WE DON'T EVER SELL PHONE NUMBERS.)

QTY	ITEM NO	TITLE	PRICE EA.	TOTAL
	OF3	OLD-HOUSE JOURNAL'S Restoration Directory	\$14.95	
	O076	OLD-HOUSE JOURNAL'S Restoration Directory (OHJ Subscribers ONLY)	\$9.95	
	M109	Care and Repair of Furniture	\$27.95	
	V113	Victorian Style	\$29.95	
	H108	Period Fireplaces	\$27.95	
	W101	Creating Authentic Victorian Rooms	\$21.95	
MERCHANDISE TOTAL		ADD	MERCHANDISE TOTAL	ADD
Up to \$25.00		\$5.00	\$100.01-\$300.00	\$13.00
\$25.01-\$50.00		\$7.00	OVER \$300	\$17.00
\$50.01-\$100.00		\$9.00		
			SUB-TOTAL	
			SALES TAX* (If applicable)	
			S&H (SEE CHART)	
			TOTAL	

*Sales tax: (AZ, CA, DC, IL, MI, MN, NY & WA residents, please add appropriate state and local sales tax.)

MAIL TO: Old-House Bookshop, Home Planners
3275 W. Ina Road, Suite 110, Tucson, AZ 85741

QUESTIONS? CALL (888) 690-1116 FOR HELP. PRICES SUBJECT TO CHANGE. CODE: CJF99

OLD-HOUSE BOOKSHOP FROM THE EDITORS OF OLD-HOUSE JOURNAL

BURROWS STUDIO

Arts & Crafts Movement
Wallpaper, Fabric & Carpet
Visit us on the World Wide Web
at: <http://www.burrows.com>

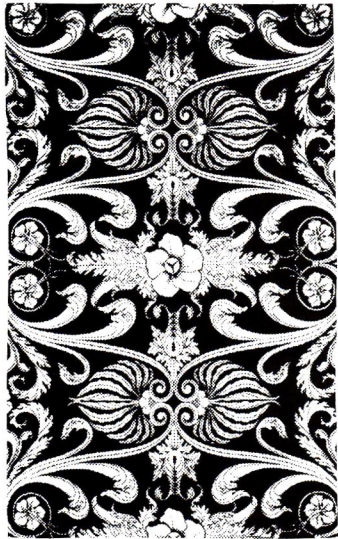

"KENSINGTON"

From our new CATALOG OF
HAND-PRINTED WALLPAPERS.
New catalog now available!

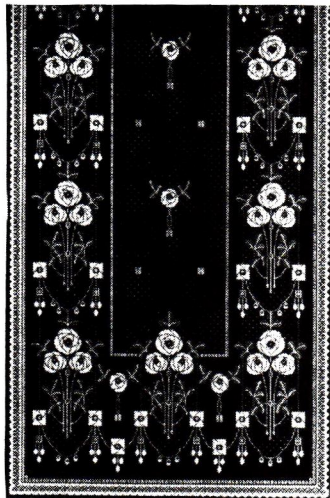

"KELVIN ROSE"

A Glasgow School Scottish Lace
curtain from our new catalog.
Free Catalog Includes Full Range
of Victorian Lace Curtain Designs

For product information contact:
J.R. BURROWS & COMPANY
P.O. Box 522, Rockland
Massachusetts 02370

PHONE: (800) 347-1795

Circle no. 170

StairWorld Inc.
Curved Stair Systems

**Curved Stair
Stair Parts
Exterior Rail
Columns**

Buy Direct
www.stairworld.com
Free Catalogue

800-387-7711

Circle no. 198

**Authentic 18th CENTURY
WOODEN BLINDS**

**New England Raised
Panel Shutters**

Operable Louver Shutters

FREE BROCHURE CUSTOM MANUFACTURE

AMERICANA
P.O. Box 322, OHJ2-99
Avondale Estate, Georgia 30002
www.shutterblinds.com
1-800-269-5697

Circle no. 146

NOW AVAILABLE!

Decorative Metal Ceilings
Original turn-of-the-century patterns

Using eighty year old dies, the W. F. Norman Corporation is once again producing metal plates for the design of ceilings and wall coverings. Their growing popularity stems not only from nostalgia but from their beauty, permanence, fireproofing and economy.

The fullness of the Hi-Art™ line — including center plates, corner plates, border plates, cornice and filler plates — permits classic designs to be produced that are architecturally proportioned for an exact fit.

Write for reproduction copy of 72 page illustrated catalog. Price \$3.

W.F. Norman Corporation
P.O. Box 323 • Nevada, Missouri 64772 • 1-800-641-4038
Fax: 417-667-2708

Circle no. 211

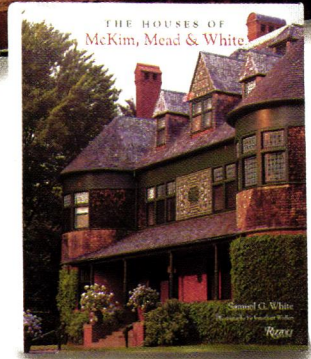
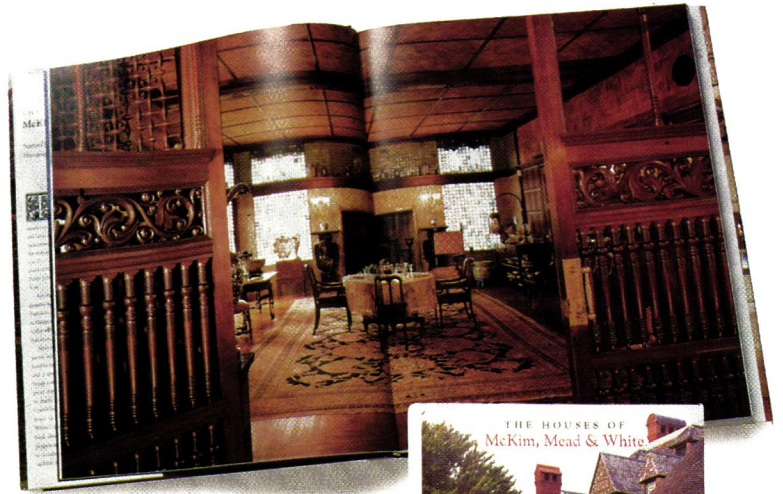

The Greatest Houses

IT MIGHT BE an exaggeration to call them “the greatest houses” if that excluded all others of the Gilded Age. But no one can argue with the architectural legacy and influence of McKim, Mead & White, the most prestigious and successful firm in America (and probably the world) between 1879 and 1912. If you associate them only with their more public commissions—redesign of the White House and the Mall in Washington, D.C., the campuses of Harvard and Columbia Universities, New York’s Pennsylvania Station and the Boston Public Library—then you may have overlooked the residential work. It is breathtaking.

The firm of McKim, Mead & White executed nearly a thousand commissions between 1879 and 1912, being architects of choice for the

No one can argue with the architectural legacy and influence of McKim, Mead & White, the most prestigious and successful firm in America (probably the world) between 1879 and 1912.

era’s rich and famous. This new book is the first to focus on the residential work, from the extravagant summer cottages in Newport, Rhode Island, on Long Island, and in the Hudson Valley to the palatial urban town houses of Boston, New York, Washington, and Baltimore. This is an excellent, and beautiful, photographic record. It is also a scholarly and insightful document, as the book was researched and written by Samuel

G. White, FAIA. Yes, he is a relative: the great-grandson of Stanford White. (A practicing architect, Samuel White is a partner in Buttrick, White & Burtis, the New York architecture firm highly regarded for its work in historic preservation.) White’s analytical text has a unique perspective, as he was given unprecedented access to the 35 houses documented here. Many are published in depth for the first time, including Ochre Point, the Robert Goelet house in Newport. Especially interesting is Box Hill, Stanford White’s own (somewhat experimental) house on Long Island. And here we find the first look at the Isaac Bell house in Newport, still undergoing restoration. The newly reinstalled Venetian room at the Payne Whitney houses on Fifth Avenue in Manhattan is also included.

Say that a building is by McKim, Mead & White and the image evoked is one of extraordinary wealth and Victorian excess. Clients named Whitney, Vanderbilt, and Pulitzer did offer the advantage of extravagant budget, of course, as well as the desire to impress.

But the firm’s houses are works of art as much as they are social artifacts. They are, as Mr. White says, “a portfolio of some of the most original and well crafted designs produced in America.” These beautiful photographs attest to it.

The houses are significant still because of the architectural partners’ complementary talents. Charles Follen McKim was a designer with a studied understanding of early American build-

THE HOUSES OF MCKIM, MEAD & WHITE

BY SAMUEL G. WHITE
PHOTOGRAPHS BY JONATHAN WALLEN

Rizzoli, 1998;
252 pages; hardbound, \$70.
Order through your
local bookstore.

Filling the Gap...



ROT FIX

Easy to use, low viscosity epoxy wood restoration system for consolidation of rotted, deteriorated, dried out or spongy wood. Creates a strong, water-resistant base for repair and restoration.

**VERY NEW!
VERY STRONG!**

SCULPWOOD

Moldable, epoxy putty for replacement of damaged wood. Ideal for replacing missing sections of windowsills, frames and furniture, or adding new sections to existing structures. Can be sawed, nailed, carved, machined, sanded, stained, painted and screwed.



For the nearest dealer, call (206) 782-0818
System Three Resins, Inc. • P.O. Box 70436 • Seattle, WA 98107

SYSTEMTHREE

Customer technical support at www.epoxyhelp.com

Circle no. 313

Restore the Past Build Your Future

Earn your Bachelor of Science in Historic Preservation at Roger Williams University

Study architectural conservation or preservation planning at our waterfront campus in historic Bristol, Rhode Island, located in the heart of New England. Roger Williams University's premier historic preservation program is the only one of its kind offered in the context of a liberal arts institution and housed within the University's School of Architecture. Benefit from practicing professionals in small classes, restoration field work, excellent resources, a study abroad semester, and options for adult learners.

Call 1-888-557-5014 for more information.

ROGER WILLIAMS UNIVERSITY

Office of Admissions • One Old Ferry Road • Bristol, RI 02809
www.rwu.edu • e-mail: admit@alpha.rwu.edu

Featuring the Feinsein Enriching America Program. Roger Williams University is accredited by the New England Association of Schools and Colleges. The Ralph R. Papitto School of Law is fully accredited by the American Bar Association.



Circle no. 349

ings and decorative arts, a powerful ability to simplify forms—and a list of connections that would benefit the firm for the next thirty years. Stanford White was a fine artist who could create elegant details and “brilliant arrangements of texture, color, and objects based on unconventional juxtapositions.” William Ruther-

Earlier commissions, imaginative and experimental, are in the form we call Shingle Style; interiors recall the Aesthetic Movement and the early Colonial Revival.

ford Mead was the businessman who ran the office, in his own words keeping his “partners from making damn fools of themselves.” Their body of work came from a true collaboration, so much so that, while any of the three of them could have achieved fame in his time, it was the partnership that came to define American architecture in the late 19th century.

Stanford White became the partner in charge of most residential commissions. In practice, he extended the normal definition of architectural services to include interior decoration, he dealt in art and antiques (for himself and clients), and he even designed parties.

The book presents the great houses chronologically, which serves to illustrate the development of the firm as well as changing tastes. Earlier commissions, highly imaginative and experimental, are in the vernacular form we call Shingle Style, with interiors that recall the Aesthetic Movement and the early Colonial Revival. A second period is clearly transitional, with more academically correct designs and a greater use of masonry. After the World's Columbian Exposition in Chicago (1893), their work tends toward the formal and neoclassical—although work in the Colonial Revival idiom continued.

—REVIEWED BY PATRICIA POORE

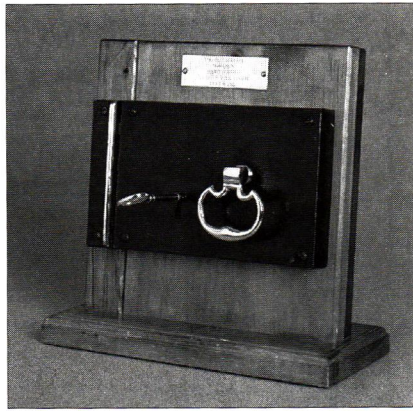

Quality Reproduction Door Locks, Lighting, and Builders' Hardware

Since 1932, BALL AND BALL has been manufacturing the finest quality antique reproduction door hardware including iron strap hinges, brass butt hinges, rim locks, mortise locks, and door knockers, as well as furniture hardware, builders' hardware, lighting fixtures, and fireplace accessories available. Call for our 108-page catalog, available for \$7.00 (catalog cost refunded on first order).

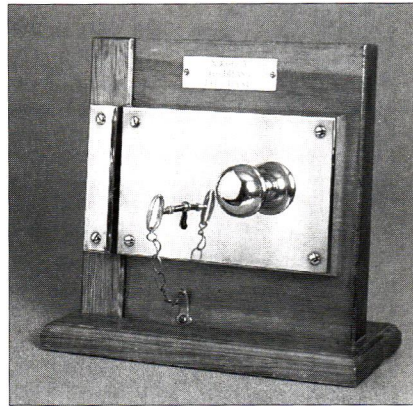

Ball and Ball



463 W. Lincoln Highway
Exton, PA 19341
Phone: 610-363-7330
Fax: 610-363-7639
Orders: 1-800-257-3711
www.ballandball-us.com

Circle no. 243

We Can Solve Your Paint Removal Problems!

PAINT SHAPER™

The Most Effective, Efficient and Ecologically Safe
Paint Stripping System Available Today for
Cracking and Peeling Paint on Shingles and Clapboards

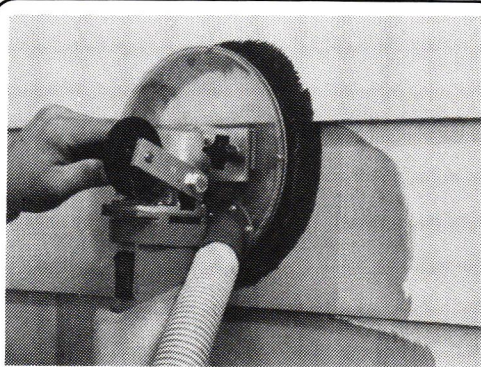

Paint Shaver with Dust Collector Accessory

- Strips one square foot of paint in 15 seconds,
- Retrieves stripped debris into vacuum systems.
Can also be used for lead paint removal.,
- Eliminates the need for chemicals, sandblasting or heat removal.

SANDER VAC™

Dust-free sanding for
all surfaces indoor and out.

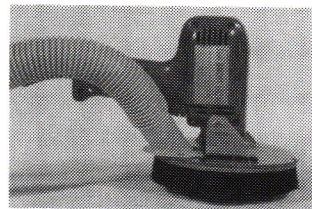

**AMERICAN INTERNATIONAL
TOOL INDUSTRIES, INC.**

129-B Fletcher Ave.
Cranston, Rhode Island 02920
(401) 942-7855
1-800-932-5872

Circle no. 117

STOP ROT!

Treat wood **in place** with Borate-based wood preservatives.

- Simple application
- Non-toxic
- Save Time, Money & Materials

WOOD CARE SYSTEMS

751 Kirkland Ave • Kirkland, WA 98033
Phone: 425/827-6000 • Toll free: 800/827-3480
Fax: 425/822-5800
e-mail: staff@woodcaresystems.com
www.woodcaresystems.com

Circle no. 215

Block Pest Birds from Landing Strips!

SPIKES®

NOTHING
COMES
CLOSE!

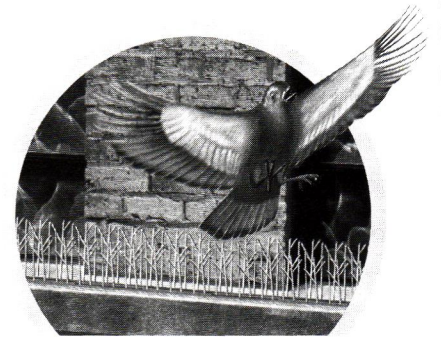

- TRANSPARENT • TOUGH
- ECONOMICAL • EASY TO INSTALL
- DENSE • FLEXIBLE
- ENVIRONMENTALLY SAFE

Call **800-662-5021** or write today for literature featuring the most effective range of bird-repellent products available. Eliminates pest birds and the mess they bring to your property.

THE BIRD CONTROL "X-PERTS"

BIRD-X

300 N. ELIZABETH ST. DEPT. OHJ
CHICAGO IL 60607
312-BAN-BIRD 312-226-2480 FAX

Circle no. 124

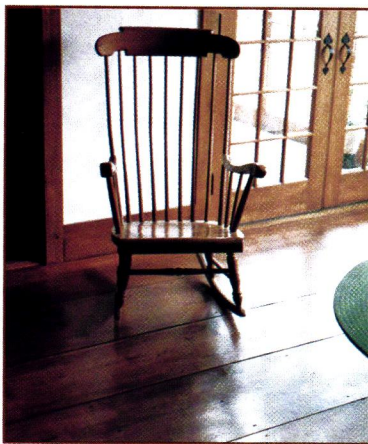

Wide Pine Flooring

Carlisle
RESTORATION LUMBER™

Stoddard, NH

Call for a free full color portfolio
800-595-9663
or visit us online at
www.WidePlankFlooring.com

Circle no.127

Distributors of the
Famous Brillion
Collection

VICTORIAN

Authentic
Victorian
Reproductions

1850 · RESTORATION WALLPAPER · 1915

COLLECTIBLES, LTD.

Victorian Collectibles Ltd. • 845 E. Glenbrook Rd. • Milwaukee, WI 53217
Phone (414) 352-6971 • FAX (414) 352-7290 • 1 800/783-3829

Circle no.304

VENTINOX Liners Save Chimneys!

...and provide safe, reliable venting for gas, oil and wood.

- **Restores** deteriorated chimneys
- **Preserves** aesthetic appearance
- **Protects** against harmful flue gases
- **Improves** chimney performance

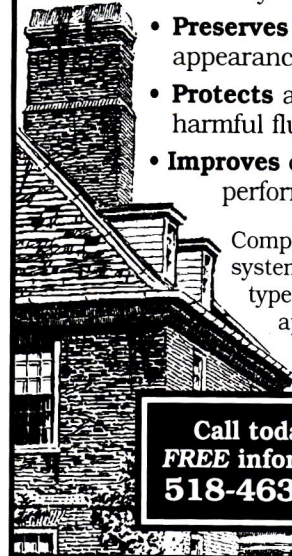

Complete lining systems for all types of heating appliances & fireplaces.

Call today for
FREE information!
518-463-7284

ProTech Systems, Inc.
26 Gansevoort St., Albany, NY 12202
Leaders In Chimney Technology

Circle no. 187

Quality and Value Since 1931

Metal Spiral Stairs

Installation Video featuring The Furniture Guys now included with all Metal Spiral Stair Kits.

Only \$425
For 3'6" Diameter 11-Riser Kit F.O.B. Broomall, PA

- Diameters 3'6" to 7'0"
- Kits or Welded Units

Oak Spiral Stairs

Only \$1575
For 4'0" Diameter 11-Riser Kit F.O.B. Broomall, PA

- Diameters 4'0" to 6'0"
- All Oak Construction

Victorian Spiral Stairs

Only \$3300
For 4'0" Diameter 11-Riser Kit F.O.B. Broomall, PA

Shown 5' diam. with optional brass hand rail, in-between spindles, and scroll tread ends.

- Diameters 4'0" to 6'0"
- Weight Saving Cast Aluminum

All kits available in any floor-to-floor height and BOCA/UBC code models. **Made in the U.S.A.**

Call for the **FREE 32 page color catalog:**

1-800-523-7427 Ext. OHJ99
or visit our Web Site at <http://www.theironshop.com>

Showroom/Warehouse Locations:

Broomall, PA (610) 544-7100 | Houston, TX (713) 789-0648
Ontario, CA (909) 605-1000 | Chicago, IL (847) 952-9010
Sarasota, FL (941) 923-1479 | Stamford, CT (203) 325-8466

Yes, please send me the FREE 32 page color catalog:

Name _____

Address _____

City _____ State _____ Zip _____

Mail to: The Iron Shop, Dept. OHJ99, Box 547,
400 Reed Rd., Broomall, PA 19008.

The Leading Manufacturer of
Spiral Stair Kits™

THE IRON SHOP®

©1998 THE IRON SHOP

Circle no. 67

CHADSWORTH'S
1.800.COLUMNNS®

Voted No. 1 Brand in U.S.

WOOD • POLYSTONE™ • FIBERGLASS

IDEA BOOK includes Columns Product Portfolio, soft cover \$15, hard cover \$25.

Columns Product Portfolio \$5

Free Brochure

1.800.486.2118

Historic Wilmington
Atlanta • London

www.columns.com

Circle no. 87

BRONZE



WE TAKE AS MUCH
PRIDE
IN OUR PLAQUES
AS YOU DO IN
YOUR HOME

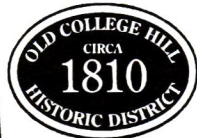

WHEN ONLY
THE BEST
IS GOOD ENOUGH

- CUSTOM PLAQUES
 - NATIONAL REGISTER PLAQUES
- Healy Brothers Foundry**

CALL FOR FREE CATALOG
1-800-626-3229

PLAQUES

Circle no. 164



The Ward Quartersawn Clapboard

*Authentically Produced
Early American Clapboards*

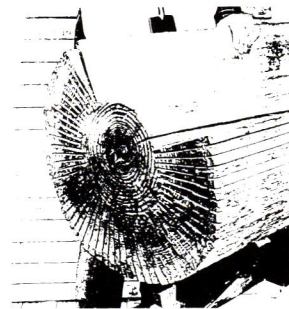

Over 100 years of continuous operation by the Ward family. Quartersawing produces a vertical grain which eliminates warping and accepts paint and stain easily for extended life and beauty. Spruce and pine. Widths from 4-1/2" to 6-1/2". Pre-staining available.

Ward Clapboard Mill

P.O. Box 1030
Waitsfield, VT 05673

Moretown, Vermont Patten, Maine
(802) 496-3581 (207) 528-2933

Fax 802-496-3294

Circle no. 212

Optional Open Curl Cast Facia Bracket
(Other styles available)

Rods - Heavy Duty 5/16"
Stainless Steel or Aluminum
with Stainless Steel
Nuts

Gutter - Heavy Gauge
20 oz. Copper or
Heavy Gauge .032 Aluminum

**CLASSIC
GUTTER SYSTEMS**
TIMELESS QUALITY
OLD WORLD CHARM

TODAY'S TECHNOLOGY PRESERVING
THE LOOK OF THE PAST

Do you appreciate the old world style of gutters and downspouts and desire to restore, enhance and preserve your home in harmony with the original intent of its design? If so, Classic Gutter Systems introduces authentic 6" half-round gutter in both heavy copper and heavy aluminum.

- up to 26' lengths shipped nationally
- complete line of half-round accessories
- unique nut & bolt adjustable hanging system
- cast brass & aluminum facia brackets
- cast brass & alum. decorative components
- buy direct from the exclusive manufacturer
- installation video & samples available
- information & pricing available upon request
- all major credit cards accepted

5621 East 'D. E.' Avenue Kalamazoo, MI 49004
Phone (616) 382-2700 Fax. (616) 343-3141

Circle no. 135

ARCHITECTURAL ARTIFACTS

One of the Midwest's largest sources for architectural and decorative goodies.

Visit our 20,000 sq. ft. showroom, specializing in architectural elements and garden ornamentation: tin work, lighting, mantels, statuary, iron, marble items, hardware, carvings, urns, decorative arts, columns, shutters, doors, religious artifacts and so much more.

The perfect source for new construction, remodeling or restoration projects.

20 S. Ontario St.,
Toledo, OH 43602
Phone 419-243-6916
Fax 419-243-0094

Circle no. 281



ORNAMENTAL PLASTER
Catalog - Custom



FELBER
ORNAMENTAL
PLASTERING CORP.

PO Box 57, 1000 W. Washington Street
Norristown, Pennsylvania 19404
610-275-4713 FAX 610-275-6636 1-800-392-6896

Please call or write for a catalog.

Circle no. 152

OLDHOUSE
JOURNAL

The Original

OLD-HOUSE JOURNAL

is the original

historic home renovation resource.

Every issue delivers detailed,
accurate how-to information,
restoration and renovation products,
creative period decorating ideas
and imaginative solutions
to difficult projects.

Call 1.800.234.3797
to start your subscription.

www.oldhousejournal.com

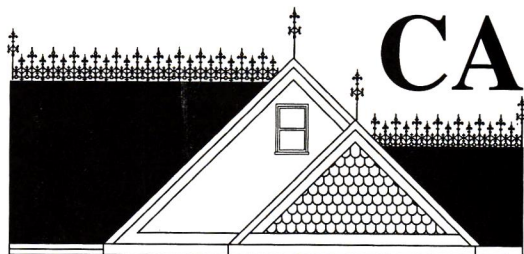

CAPITAL CRESTING™

AMERICA'S LEADING FABRICATOR OF ROOF CRESTINGS



Style 118NC

— ABOVE ALL ELSE, AMERICA'S HISTORIC HOMES HAVE CAPITAL CRESTINGS —

23 Stock Designs • Lightweight Steel
Guaranteed Against Breakage
Affordable • Easy to Install



Style 280NC

Custom & Reproduction Work Available
Matching Finials & Snow Guards
Economical to Ship



Style 315NC



Style 557NC



Style 518NC

**7 ADDITIONAL STYLES
FOR 1999!**

Inquire about our free brochure and unique see-the-crest™ style-selector sheet
to help you visualize each cresting style on *your* roof

For additional information or to order your crestings, call us toll-free at:
800-442-IRON/4766 or Fax us at **570-296-IRON/4766**

visit us on the internet at www.capitalcrestings.com

**WINDOW GRILLES
ROOM DIVIDERS
AND MORE**

MANUFACTURED BY ARCHITECTURAL IRON COMPANY, INC. • P.O. Box 126 • 104 Ironwood Court • Milford, PA 18337

Circle no. 81



READY TO DECORATE?

Let the old-house experts inspire you.

OLD-HOUSE INTERIORS is a distinctive magazine with timeless decorating and furnishing ideas. You'll find inspiration in the lavish color photos and intelligently written articles—plus decorating answers, practical advice, and source lists for wallpaper and paint, fabrics, lighting, furniture, carpets, and more. What you'll see is not decorating fads, but a classic approach to interiors. Immerse yourself in page after page of authentic historical style concepts including Federal, Victorian,

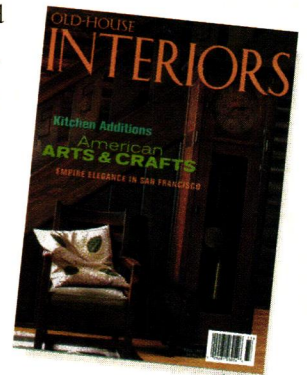

Bungalow, Ranch, Colonial Revival and many other classic styles. **TO ORDER:** For convenience, use the post-paid order cards opposite. Or call **800-462-0211** and charge to mc or visa. Subscriptions for *Old-House Interiors* are \$21 for six issues. **GIFTS:** Have your thoughtfulness remembered throughout the year. Fill out the gift card opposite or call the number above (we'll even send a handsome card to announce your gift).

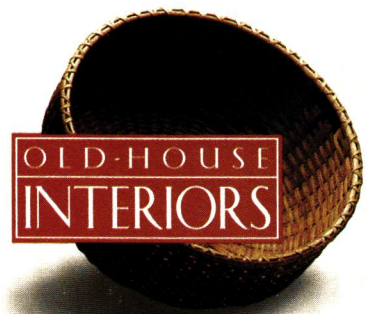



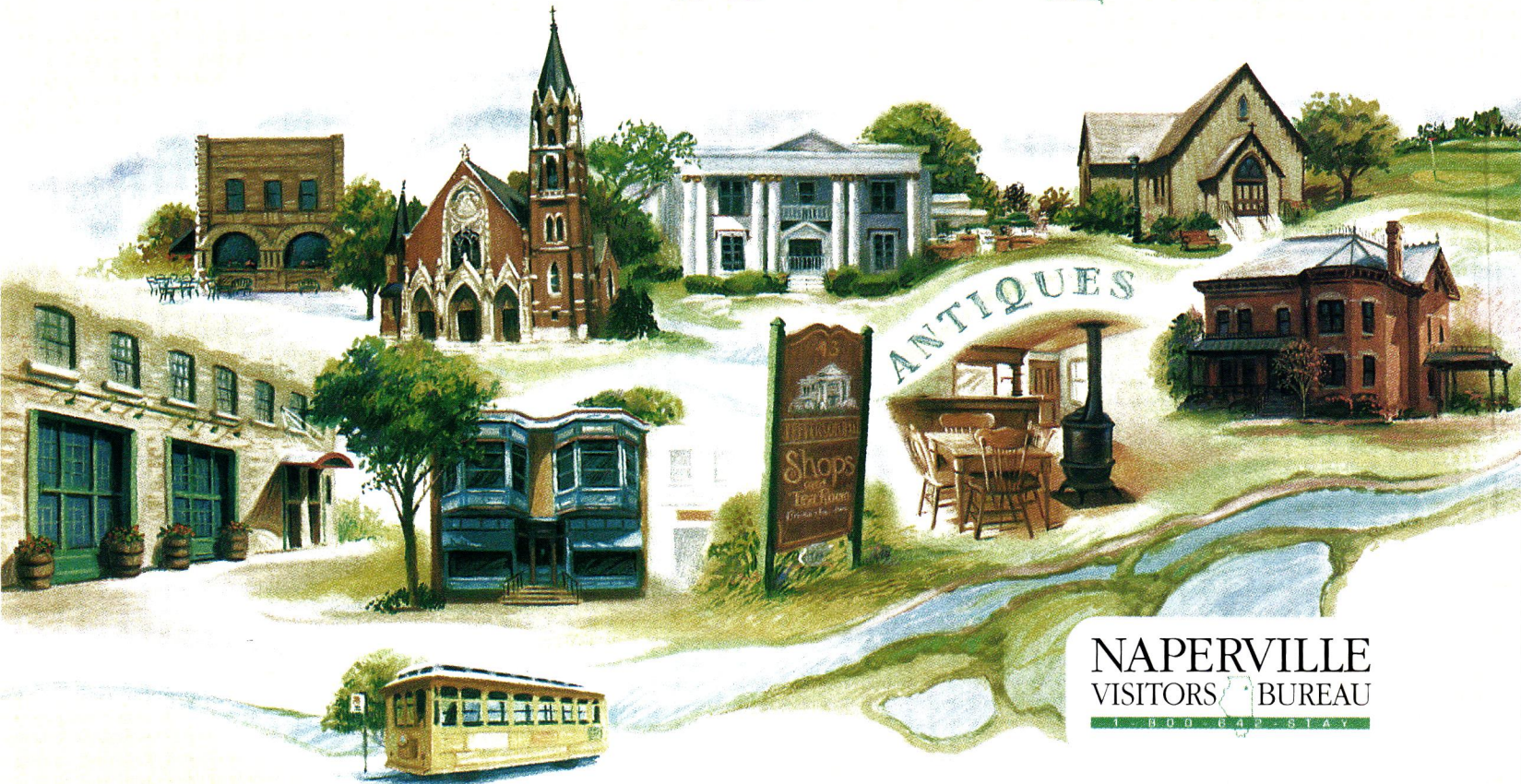

Experience the Beauty, Intelligence, and Inspiration of Old-House Interiors.

Naperville, Illinois — named #1 Kid-Friendly city in America.

MORE THAN A WALK DOWN MEMORY LANE



Follow our unique tree-lined Riverwalk to the 1800's.  Through the doors of the Naper Settlement's PreEmption House you'll step into pioneer and village life, complete with a farm cabin and a Victorian quarry tycoon's mansion.  A stroll across the covered bridge takes you to 100 shops and restaurants in our 1830's downtown, where the person behind the counter still owns the shop.  Ride the trolley to any of ten fine hotels and B & B's.  Take in nearby Graue Mill, Cantigny Estate and War Museum or Morton Arboretum.  Make your own memories in Naperville.



WE'RE STILL MAKING HISTORY!

Contact the Naperville Visitors Bureau 1-800-642-STAY
Circle no. 233

Illinois
1-800-2CONNECT

DuPage
CONVENTION
& VISITORS BUREAU
800-232-0502



Heights of Portland

FROM A TERRACE overlooking the famous International Rose Test Garden in Portland's lush Washington Park, PostModern high-rises shoot skyward from the base of the city's 19th-century riverfront grid. On this crystal-clear day, the icy pinnacle of Oregon's volcanic Mount Hood floats beyond the city like an enormous cloud.

Breathtaking vistas are the norm in this city of 500,000—in fact, they're protected by ordinance. Less obvious is the seductive array of late-19th and early-20th century architecture, tucked into leafy enclaves in Portland's West Hills and platted en masse across the expanses of East Portland. Lewis and Clark may have camped here in 1806, but Portland didn't catch fire until the early 1880s, when the Union Pacific Railroad turned the city on the Willamette (pronounced Wil-AM-met) and Columbia Rivers into the main port for a vast agricultural area that reached to the Rockies.

More or less prosperous ever since, the city boasts an unusual degree of continuity in its residential architecture. The impressive range of Revival styles runs from Neoclassical to Prairie and Shingle Style to "English"—Portland's vernacular for its own distinctive Tudor Revival architecture.

Walkable and livable, Portland tantalizes with a vibrant downtown and waterfront, where

As you wend your way higher into the city's steep western hills, Queen Anne and Colonial Revival give way to Arts & Crafts, Art Deco, and International styles.

BY MARY ELLEN POLSON

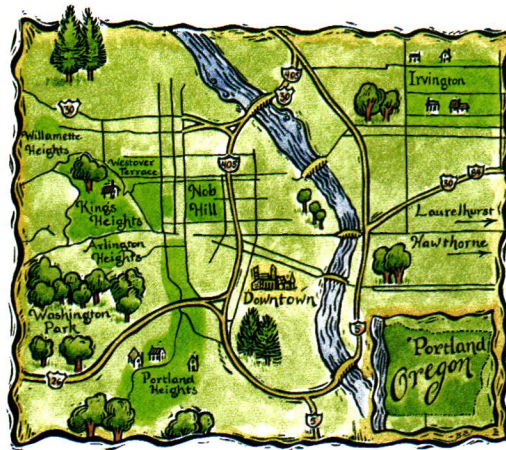

The new doesn't overshadow the old in Portland, where both the city's spectacular view corridors and early residential neighborhoods are protected by far-sighted planning. Portland put the brakes on suburban expansion as early as the 1950s, preserving more than 5,000 acres of the luxuriant West Hills as parkland.

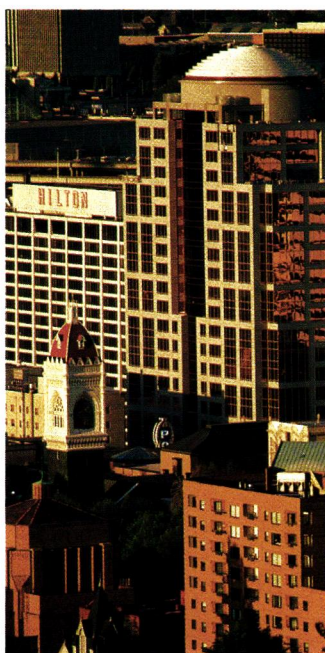

Clockwise from top left: Portland abounds in public sculpture, like this salmon-eating bear on the Transit Mall; the Colonnade, a Neoclassical Revival structure in the Skidmore Old Town District; a serene pond in the Japanese Garden in Washington Park; an “English” style house near Vista Avenue; and a few of Portland’s Post-Modern marvels.



such attractions as coffee bars, brewpubs, and Powell’s (an enormous, immensely browsable bookstore) co-mingle with fine restaurants and nightclubs. If you’re cast down by the city’s persistent drizzle (euphemistically referred to as “Oregon Sunshine”), a quick trip over the Cascades into the high desert will put you in the sun again. Rain or shine, you’ll kick yourself if you miss poking around Portland’s wonderful old-house neighborhoods. Begin your tour along West 23rd Avenue in Nob Hill.

■ NOB HILL AND WESTOVER TERRACE Nob Hill is a blend of trendy shops, early-20th-century apartment buildings, and pre-World War I houses in a distinctly Portland iteration. Many homes were built as double houses, so they feature balanced proportions and symmetrical pairs of plate-glass windows, balconies, and doors. As the neighborhood climbs upward toward Westover Terrace, more eclectic Revival and Japanese-influenced Arts & Crafts houses appear. If you’re on foot, a number of delightful staircases will take you past verdant gardens that thrive in Portland’s gentle rains.

■ THE HEIGHTS Tucked into a vast protected parkland, the Heights neighborhoods—Willamette, King’s, Portland, and Arlington—boast some of Portland’s best addresses in 1999, just as they did in 1919.

Willamette Heights is the most intact of Portland’s early-20th-century neighborhoods. Almost every home here was built before 1915. On the far side of **King’s Heights** is Portland’s most famous house, the French Eclectic Pittock Mansion (3229 NW Pittock Dr.). Now a house museum nestled in a 46-acre park, the mansion was largely constructed of fine materials from the Pacific Northwest and California.

One of Portland’s most scenic drives follows Vista Avenue into **Portland Heights** and beyond. Among the remarkable private homes here are the false thatched-roof Tudor Revival house at 2040 SW Laurel; the Burke and Catlin Houses (1707 and

SHUTTERS



- Mortise & Tenon Construction
- Built From Western Red Cedar
- Fast Delivery
- Extensive Hardware Selection
- 26 Styles To Choose From
- Custom Reproductions Quoted
- Cut-outs Available
- Aluminum/Copper Drip Capping
- Custom Rail Placements
- Painting Services Available



Call for your 16-page color catalog

TIMBERLANE WOODCRAFTERS, INC.
(800) 250-2221
www.timberlane-wood.com
 197 Wissahickon Ave.
 North Wales, PA 19454

"Craftsmanship that meets the test of time"

Circle no. 205

If you have a smoking fireplace...



You need an
EXHAUSTO
 Chimney Fan!

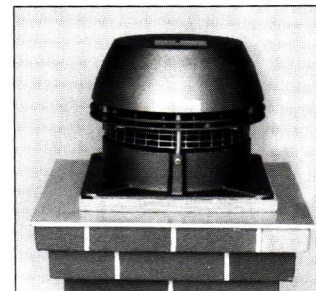

An EXHAUSTO Chimney Fan can put an end to annoying smoking problems. Mounted on the top of your chimney, an EXHAUSTO Chimney Fan brings you problem-free operation and optimal efficiency year after year.

For a free brochure and the name of an installer in your area, please call **(800) 760-3557**.

Circle no. 287

Quartersawn Clapboard Siding & Building Materials Including Wide Pine and Hardwood Flooring

Quartersawing produces a vertical grain clapboard:

- Twists and warps less
- Wears more evenly
- Bonds paint and stain better

Also featuring...

Cabots Factory Finish™
 Exterior Pre-Finish for all types of wood siding. Allows priming or finishing prior to installation with 15 year warranty:

- Crack, peel and flake resistant
- Washable
- Non-yellowing
- No chalk washdown
- Paint film will not erode

Granville Manufacturing Co.
 • Established 1857 •

PO Box 15 Granville, Vermont 05747

Call, write or fax for Free Brochure

Tel: 802-767-4747 • Fax: 802-767-3107

E-Mail: woodsiding@madriver.com

Web Site: www.woodsiding.com

Circle no. 162

Embossed Metal Ceilings

Made from turn-of-the-century dies.
 Send or call for information & prices.
 Free layout service available.

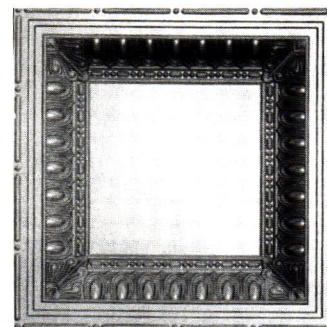
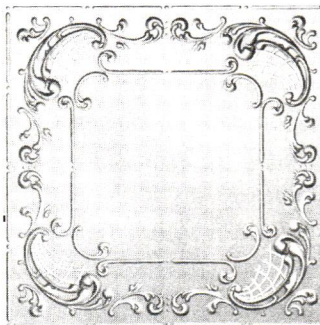

Classic Ceilings

902 E. Commonwealth Ave., Fullerton, CA 92831

Call toll free 800-992-8700 FAX 714-870-5972

Visit our web site <http://www.classicceilings.com>

Circle no. 321

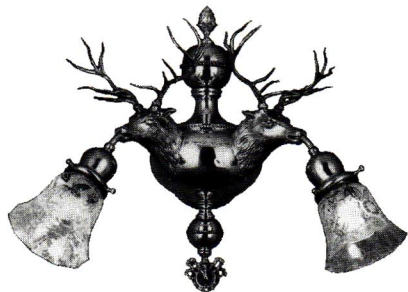
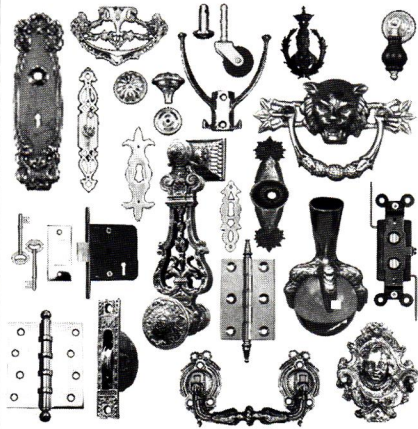
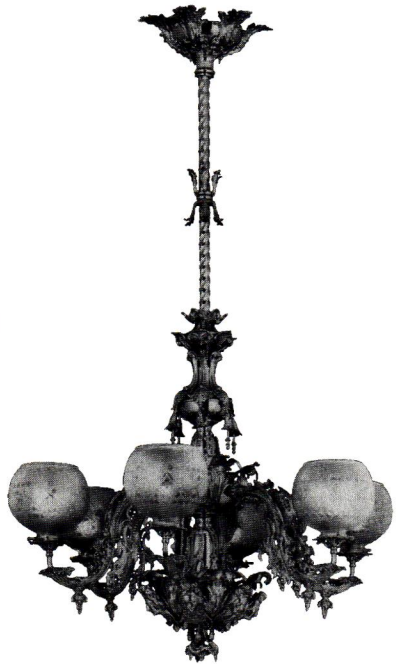

Grills:
Brass & Iron

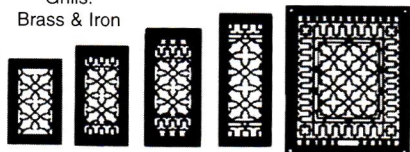

Two catalogs available:
200 reproduction lights...Catalog \$2.00
1,000's of items

Reproduction hardware...Catalog \$2.00

AMERICAN HOME SUPPLY

191 Lost Lake Lane
Campbell, CA. 95008

Phone: 408-246-1962

Circle no. 116

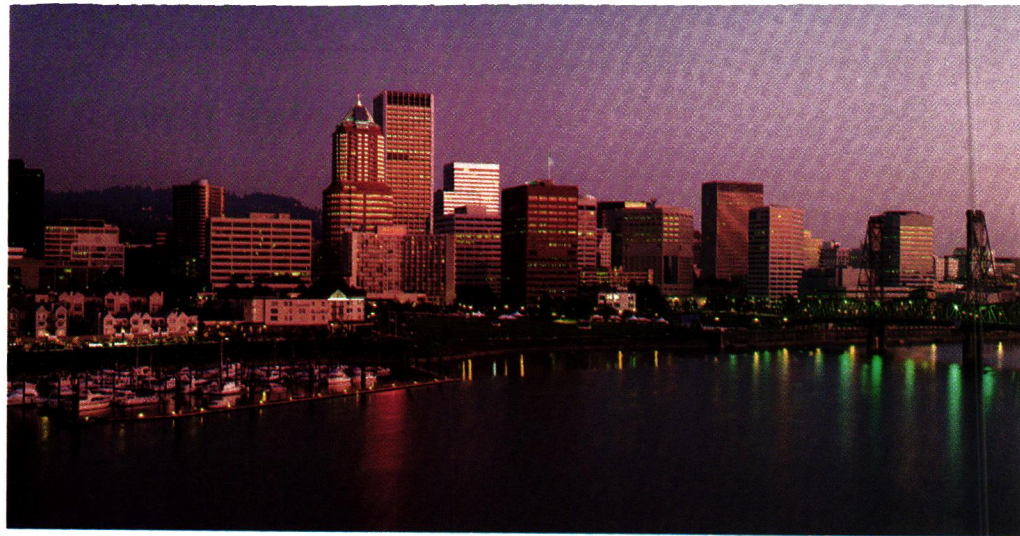

Clockwise from top: A view of Portland across the Columbia River; one of a slew of terra-cotta-clad commercial buildings, part of a National Register district along SW Morrison and Yamhill Streets downtown; and a Prairie-style house with typical Portland influences, including a pair of gables and matching picture windows.

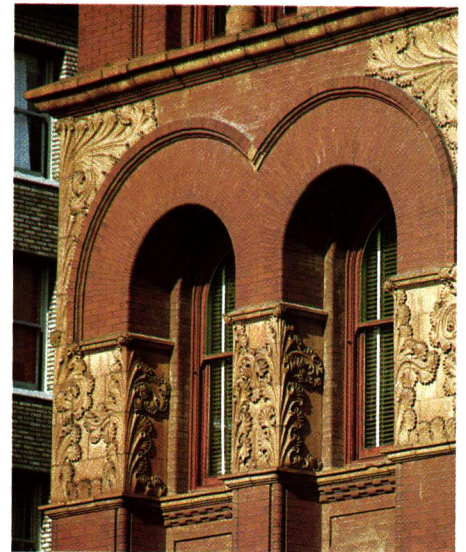

1727 SW Hawthorne Terrace), both designed by Portland architect Wade Hampton Pipes; and Bowman Apartments, an Arts & Crafts clinker-brick and stucco apartment house (1825 SW Elm St.).

Arlington Heights is best approached through the original entrance to Washington Park on Park Place, just off Vista Avenue. As you wind along Sacajawea Boulevard inside the park, you'll spot a spectacular Mediterranean Revival villa to your right. Turn right onto Marconi, where you'll see the Prairie-style home of architect John Virginius Bennes (122 Marconi Ave.), and nearby the Italian Renaissance Maegly House (226 SW Kingston Ave.).

■ EAST PORTLAND More than 80% of Portland's residents live east of the Willamette, many of them in the bungalow neighborhoods of Hawthorne, Sellwood, Alameda, and Hollywood, the early home of chil-

dren's author Beverly Cleary. Most impressive are Irvington and Laurelhurst, where homes rival those on the Heights.

Irvington is Foursquare and Tudor Revival heaven. Residential highlights include the Arts & Crafts-influenced Prairie-style home at 2230 NE Thompson St. and the Neoclassical/Italian Renaissance Lytle House (1914 NE 22nd Ave.). The curving streets of **Laurelhurst** were planned around a substantial park. Keep an eye out for clipped-gable rooflines and false thatched roofs in this hotbed of the Tudor and Colonial Revival, particularly in the 3600 block of SE Oak Street.

Historic Lodging PORTLAND

Portland offers a wealth of historic hotels, and bed & breakfasts, many in historic neighborhoods. Contact the Portland Oregon Visitors Association, 26 SW Salmon St., Portland, OR 97204, (503) 222-2223, www.pova.com.

SWAPS & SALES

REAL ESTATE

PHILADELPHIA, PA—Washington Square. Built in 1818 and one of only six private residences on historic garden square adjacent to Independence Hall Square. Approx. 5,000 sq. ft., original marble mantels, spacious rooms with high ceilings and gated parking space. English basement converted to family room-country kitchen with access to a terrace. \$1,200,000. Prudential Preferred Properties. Mary Doran (215) 893-9800.



ST. JOSEPH, MO—Your castle awaits in historic St. Joe. This unique 1890 brick is home to many outstanding features, including breathtaking entry, 9 fireplaces, 20 rooms, Jacuzzi, awesome woodwork, stained glass throughout, security system. Call K.L. Shultz. (816) 364-5658.

SOUTH CENTRAL VA—Ca. 1900 brick Italianate, 2400 square feet, 11' ceilings, 3 fireplaces, great interior wood, but poor plaster, on 9.75 ac. \$129,000. Davenport Realty (888) 333-3972.

In This Section

Real Estate97
For Sale98
Wanted98
Events98
Restoration Services . .	.100



SPOTLIGHT HOUSE

SOUTH CENTRAL VA—Magnificent antebellum manor meticulously restored, 3300 sq. ft., 9 fireplaces, 51 secluded acres, 2-acre pond. \$325,000. Davenport Realty (888) 333-3972.

BRIDGETON, NJ—Restored 1808 brick Federal home with separate in-law apartment. On the National Register. Six fireplaces, pine floors, finished third floor. Possible B&B. Situated in the county seat of Cumberland County, on 1/2 acre, with garage and smokehouse. \$155,000. Call owner. (609) 769-2392.



CHAPEL HILL, NC—Country villa, built ca. 1800, remodeled 1851 by architect J. Hold. Vertical pocket doors, 9,000 sq. ft., tower widow's walk, 33 ac., lake, privacy, trees. \$1,450,000. (919) 563-8826 for info package.

NORTH CENTRAL PA—Historic five bedroom inn/restaurant. Includes innkeeper's suite, three dining rooms and patio. Owner financ-

ing welcomed at \$530,000. Historic Old Jail Center almost completely restored. Includes pre-approved liquor license at \$295,000. Call Mericle Commercial Real Estate Group, Inc. (717) 323-1100.

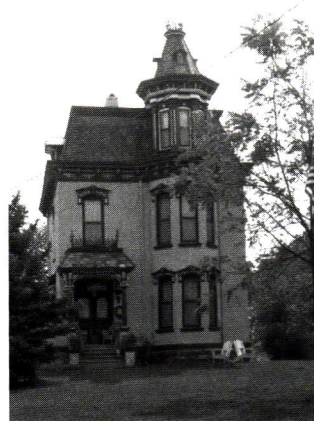

MOBERLY, MO—The Terrill Mansion, 3-story 1860s brick Victorian. Approx. 3000 square feet consisting of 3 BR; 1 sitting room; 4 BA; LR; DR, 4 FP; updated kit; laundry; 12'

ceilings; glass enclosed sunporch; handcarved walnut woodwork & doors throughout; 3 staircases; 1998 York furnace, water softener; water heater; central air; full basement; storm windows & doors throughout. 2000 sq. ft. butler bldg. (insulated, electricity); stocked pond; perennial gardens; 3+ ac in city limits; city water; septic system. Now operating as a B&B. For sale by owner. 800-215-5422 PIN 9175 or 660-263-1944.

WEWOKA, OK—1896 historic 2 story log and sided house. Considered to be the only remaining landmark from the 19th century Seminole Republic. The house was built straddling the line determining the boundary between the creek and Seminole nation. Major restoration needed. \$17,000. (405) 257-3495.

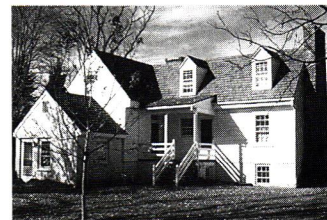

KINSALE, VA—Jeffries Place, ca. 1750. Restored. Setting in park-like grounds of boxwoods, lilacs, and mature trees. 31.5 acres. Six fireplaces. 2585 +/- sq. ft. Hand-some mantels with random width heart of pine floors. Garage. \$249,000. Dave Johnston, "The Old House Man." Antique Properties. (804) 633-7123.



KINSMAN, OH—Magnificent 1920 Victorian timber frame barn standing on 15 plus acres. Near I-80, I-90. Scenic rural area. Approx. 12,000 sq. ft. Shops. 3-phase power, jib crane, heated, insulated. Finished

living area, hardwood floors. Unlimited possibilities. \$200,000. (330) 876-3853 or (423) 429-0148.



WESTWINDSOR, VT—The Waite Place is an 1815 high-styled homestead located in Brownsville horse country. Spacious, elegant, with 4+ bedrooms and large barn. Much antiquity and 7 gracious acres of old farmland overlooking mountains. \$375,000. Historic Properties. (603) 485-8300. www.historicprop.com.

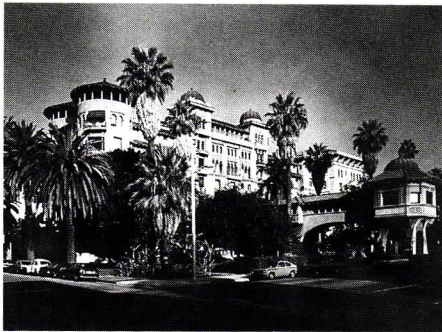

PASADENA, CA—1898 Resort era hotel, one bedroom condominium for sale. 1400 sq. ft. unit located on the 6th floor with views of city and mountains located in historic district. Round living room, full bath, updated kitchen, 10 ft. ceiling, 3 decorative fireplaces. Only 15 miles from downtown Los Angeles. Asking \$249,000. (626) 585-0916.



COPPERHILL, TN—On TN, GA, NC state lines. Successful B&B. Lovely furnishings, commercial kitchen. This former restaurant is the arrival point for Blue Ridge Mtns Scenic Railway. Minutes to the Ocoee River rafting mecca. 6 BR/4 BA, extra butler's kitchen, gorgeous wood

floors, fireplace, porches & balcony. Turn-key, reservations on the calendar. \$165,900. (423) 496-9020.

IL AND WV—2 farm houses, one in Illinois (140+ years) and one in West Va (120+ years). Call Terry. (703) 780-0345.

OCEAN CITY, NJ—English country house. One of a kind landmark home. Close to the Gardens best beach. Totally refurbished. 3 BR/2 BA, huge attic, fenced yard, economical gas heat. Hardwood floors, stained glass window, built-in bookcase and china cabinet. \$265,000. Call (609) 628-1834.



ALLENTOWN, PA—1880 14 room brick Victorian, 4900 sq. ft., balcony, turret, gables, wrap-around porch. National Register. Restored. 2 baths, pocket doors, color glass, grand oak staircase, ornamental woodwork/fireplaces, chandeliers, central A/C, garage, corner, 3/4 acre, fence. \$255,000. (610) 435-0358.

FOR RENT—Southwestern PA, 30 miles to Pittsburgh. 1890s cottage style, 3 bedroom, 2 bath, 2 car garage. Original features, including paneled central stairway. In town, with large yard. \$500/month. Security deposit. Call Marie (908) 788-7642.

FOR RENT—Oregon coast. Fabulous ocean-view retreat, 2 BR/2 BA, kitchen, large brick fireplace, fully equipped, heated pool/spa, golf. Fall/winter rates: \$105/night, \$600/week. Brochure available. Dave or Patti Schnur (888) 349-5304 or CONDOBEACH@aol.com

FOR SALE

GAS KITCHEN RANGE—Prior 1927, Clark Jewel, by American Stove Company. In working condition. Green, white original enamel finish. Also, 19 x 28 x 23 black cast iron safe. Contact (516) 877-2767.

WOOD MOLDINGS WITH DUST CAPS—Ca. 1910 moldings for over doors and windows. Have oak and pine in lengths from 3' to 10'. \$3.00 per foot. Pick-up only. Vicinity Kedzie/Diversey, Chicago, IL. Please leave message for Carl at (773) 631-7954.

OAK MANTEL—Unique Arts & Crafts style with arches, corbel blocks and pyramid tacks. 6' tall, 5' wide. Mantel opening 47" tall, 43" wide. Photo available. Eastern PA. (610) 759-8053.

DOORS—Five authentic ca. 1916 Federal style doors. Six-panel (1 1/2" D) Interior: (one) 2' 8" x 6' 7", (one) 2' 8" x 6' 8", (one) 2' 8" x 6' 10". Six-panel (1 3/4" D) Exterior: (two) 3' 2" x 6' 11 1/2". Excellent condition with some hardware. \$800. Located in SW CT. Leave message at (401) 247-2968.

BATHTUB—5 ft. cast iron antique claw foot tub with faucets. Good condition. \$625. Ron Morin. (207) 324-8284.

BACK ISSUES OHJ—25 year complete set in prime condition. Best offer. Chicago area. Fax (847) 251-5761.

SOLID OAK DOOR—1920s Collegiate Gothic style with old solid brass handle and lock. 6' 11" h x 3' w x 1 3/4" thick. \$500. Chicago area. Fax (847) 251-5761.

STICKLEY DINING TABLE—Genuine Stickley solid cherry dining table. 60" round diameter with separate 30" round lazy susan. Has four legs. Original labels. Appraised at \$1000 by Stickley. Accompanying letter stating same. 50 years old. Potential antique. Very good condition. Asking \$900. (724) 785-3550.

VICTORIAN FIREPLACE—Complete black marble Victorian fireplace, mantel, coal grate, etc., \$500; 2 matching leaded stained glass windows size 20" x 60", \$150 ea. Magnolia, OH (330) 866-9242.

STOVE—Roberts & Mander Stove Co., 1800 BTU, 2016-R5T, gas oven & broiler + 4 burners. Good condition; best offer. Call (610) 868-7284.

DOORS—Double oak: 2' 4" Queen Anne, fin. opening 3' 5 3/8" x 7' 11 1/2" w/ 4' 4" x 1' lites (\$100/pr); 1 5/8" Italianate, mahogany finish, F.O. 4' 6" x 6' 11" w/ 5' 4" x 1' 4" lites (\$200/pr). Other single Victorian doors (\$10 - \$50). (215) 545-7273.

ROOFTILES—Best offer! Can't bear to bury. Large quantity Ludowici Celedon roof tiles from turn of the century. All shapes. Stamped "Chicago Imperial Tile." Call the Browns, Monticello, GA. (706) 468-6769.

GAS RANGE—1920s, Daugler white & grey. Good working order, 4 burners, 51" high x 20" deep x 48" wide. Asking \$600 or b.o. (202) 546-5948 or email: k20@earthlink.net

WANTED

WOOD WINDOW SASH—6 over 6, 33 1/2" wide, 5' 1" vertical opening. Need 15 pair. Call (978) 531-2040 or write Box 784, Peabody, MA 01960-7784.

BUSTS OF QUEEN VICTORIA AND PRINCE ALBERT—Large size, send photo, dimensions and price to Janet Burgess, 2218 East 11th St., Davenport, IA 52803

CARPENTER—Carpenter with TLC can work out rent on this almost original Victorian, ca. 1880s, in the wild, wild West. Good furnace and wood stove. Write to Box 981, Lusk, WY 82225 or call (307) 334-2925.

ELECTRIC COUNTRY CHARM RANGE

CAST IRON modern electric range with automatic oven, oven timer and minute minder. Authentic reproduction. Easy-care porcelain top. Coffee mill clock completes the antique look. Prices start at \$2,395. We also have built-in microwaves and wall ovens.



Quality backed by over 45 years of Skilled Craftsmanship.

COUNTRY CHARM
Appliance Folder and Gift Catalog \$3.00



Made and Sold Only by

THE HOUSE OF WEBSTER

"Old Fashioned Gifts"

BOX OJ9809, ROGERS, ARK. 72757

Circle no. 247

WOODEN FLOOR GRATES

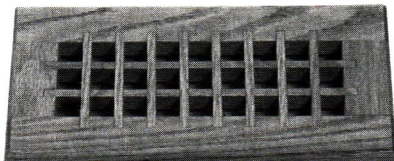

From 2"x10" to 20"x32"

• 3 FLOOR MODELS

- BASEBOARD • WALLMOUNTED
- UNFINISHED OR PREFINISHED
- EGGCRATE OR LOUVERED

Send \$2.00 for catalog and receive a \$5. coupon to:

GRATE VENTS

9502 Linder Ave.
Crystal Lake, IL 60014
(815) 459-4306
(815) 459-4267

Circle no. 163

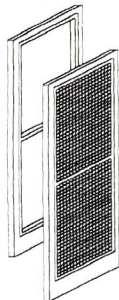

TRADITIONAL STORMS & SCREENS

Still the best product you can put on your window!

**Costs less than you think!
Quick turn-around!**

Energy efficient for both heating and cooling

Simplicity itself, easy to measure and fit

Quality mortise-and-tenon construction

Solid pine, no finger jointing

Custom made to your size

Preservative treated for long life.

300 Trails Rd.
Eldridge, IA 52748
PH (319) 285-8000
FAX (319) 285-8003



Circle no. 176

Custom Shutters

Interior and Exterior
Wholesale to the Public

2 1/2" Moveable louver, raised panel and fixed louver shutters. Custom finished or unfinished. Complete selection of hardware.

\$2.00 brochure

Shutter Depot
437 La Grange St.
Greenville, GA 30222
706.672.1214
www.shutterdepot.com

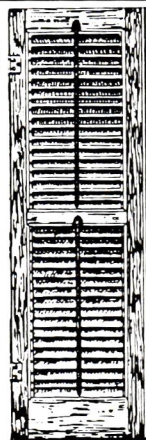

Handcrafted Copper Roof Ornaments

- ✦ Ridge Cresting
- ✦ Weathervanes
- ✦ Copper Cornice
- ✦ Finials
- ✦ Cupolas
- ✦ Leader Boxes
- ✦ Roof Vents & Plumbing Vent Covers

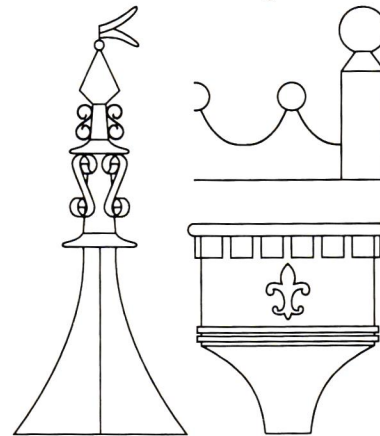

A unique selection of copper ornaments ready to install or customized to your needs. Catalog \$3, refundable with your first order.

VULCAN SUPPLY CORP.

P.O. Box 100 Westford, Vermont 05494

Circle no. 210

Screen/Storm Doors

- Buy Direct & Save!
- Any Style - Any size!
- Your choice of woods!
- Ten Year Guarantee!

FREE MASTER CATALOG

224 pp. of Architectural Details! 130 color usage photos! Extensive how-to info! Many drawings!

Also, 208p. *Porch Design Book*. How to design, build, & decorate your dream porch! Only \$6⁹⁵

Optional Priority Mail \$3



Hwy 34 • Box R, #3686 • Quinlan, TX 75474
903-356-2158 • www.vintagewoodworks.com

THE ORIGINAL TIN CEILINGS AND WALLS

- 28 Patterns lay-in & nail-up 2'x8', 2'x4', 2'x2'
- Brass, Copper, Plated, Chrome
- Steel and Pre-painted white
- Stainless steel for backsplashes
- 13 Cornice styles ■ Pre-cut miters
- Send \$1 for brochure
- Call for technical assistance

aia aa-abbington affiliates inc.
aia 2149-51 Utica Avenue, Dept.OHJ-AX, Brooklyn, New York 11234
718-258-8333 Fax: 718-338-2739 www.abbington.com

Circle no. 111

SWAPS & SALES classified ads are **FREE** to current subscribers for one-of-a-kind or non-commercial items. Free ads are limited to a maximum of 40 words. Free ads are printed on a space-available basis. Deadline is the first of the month, two months prior to publication. For example, January 1 for the March/April issue. All submissions must be in writing and accompanied by a current mailing label for free ads.

Mail to:

Swaps & Sales
c/o Jackie Longino
Old-House Journal
One Thomas Circle, NW
Suite 600
Washington, DC 20005

REAL ESTATE and **RESTORATION SERVICES** ad rates are \$4.50 per word, 25 word minimum with \$150 for a photograph. Deadline is the first of the month, two months prior to publication. The deadline for inclusion is the first of the month prior to publication. (January 1 for the March/April issue.) Submissions must be in writing and accompanied by a check.

Mail to:

Patty Nelson
Old-House Journal
Restoration Sales
373 West Northwest
Highway, Suite 317
Palatine, IL 60067

EVENTS

SARATOGA SPRINGS, NY—Spirit of Preservation Exposition, March 26-28. Specialty products, artisans and resources for the preservation, restoration, and renovation of historic structures. Seminars & workshops. Saratoga Springs Preservation Foundation. (518) 584-0027.

BOSTON, MA—Old House Fair, Feb. 6-7. Admission \$7. Contact the Boston Preservation Alliance at (617) 367-2458.

OCALA, FL—Heritage Tour, March 6-7. Theme of tour is Home, Hearth, and History, featuring seven restored historic homes in the Ocala Historic District and Tusawilla Park Historic District. Call the Historic Ocala Preservation Society at (352) 351-1861.

ARROW ROCK, MO—Antique Show and Sale, May 15-16. No crafts or reproductions. Free to public. Historic Arrow Rock, MO, founded in 1829 and located on the Lewis & Clark Trail and Santa Fe Trail. (660) 837-3333 or www.arrowrock.org

SAVANNAH, GA—Skidway Island Antique Show & Sale, March 12-14, benefiting the children of Savannah. Sponsored by the St. Peter's Episcopal Church Women. Show information (912) 598-7242.

WESTMINSTER, MD—Renovator's Workshop, Feb. 25. Speak to experts about restoring your historic property. Topics include masonry, landscaping, chimneys, painting, stained glass, plastering, tax incentives, and more. Free admission. Call (410) 848-7967.

ATLANTA, GA—Inman Park Festival & Tour of Homes, April 23-25. Features a guided tour of nearly 20 historic homes representing Victorian and Arts & Crafts architecture. Festival includes street market, juried arts and crafts show, food, live entertainment, and parade. Festival is free. Charge for home tour. Call festival hotline at (770) 242-4895 or visit website at www.inmanpark.org

FORT MYERS, FL—2nd Annual Dean Park Home and Garden Tour, March 20. Tour features 6 historic homes and 2 gardens. The tour benefits the Dean Park Historic District and children in foster care. Ticket prices \$6 per person, \$10 per family. For more information, call Ruth Ann Racely at (941) 332-5816.

RICHMOND, VA—66th Annual Historic Garden Week in Virginia, April 17-24. Three dozen separate garden tours throughout Virginia. Sponsored by the Garden Club of Virginia. Prices for tours range from \$10 to \$20 per event. Tours benefit the restoration of historic grounds and gardens throughout the state. Comprehensive guidebook with descriptions, directions, ticket prices, and tour organizers may be reserved with a \$5 donation. Brochure also available. Call (804) 644-7776. Website: www.VAGardenweek.org

RESTORATION SERVICES

ARCHITECTURAL SERVICES

ARCHITECTURAL SERVICES—Thoughtful and knowledgeable architectural preservation services that meet owners' needs and respect their buildings: Consultations and full services: building assessments, research, technical assistance, design, architectural services for restoration, conservation and addition. The Office of Allen Charles Hill, AIA, Historic Preservation & Architecture, 25 Englewood Rd., Winchester, MA 01890-1303. (781) 729-0748. Website: <http://home.att.net/~allen.hill.historic.preservation/>

EDUCATION & INSTRUCTION

ANTIQUe HOME-STUDY COURSE—For profit and pleasure. You may be a natural for a career offering tremendous financial and personal rewards. Complete a serious course with diploma. For free booklet write, A.I.A., 775 Gulfshores Drive, #33HJ1, Destin, FL 32541. (850) 654-1585.

STRUCTURAL

STRUCTURAL REPAIR OF BARNS—Structural repairs of barns, houses, garages. Call Woodford Bros., Inc. for straightening, jacking, cabling, foundation, and weather-related repairs. Free estimates (800) 653-2276. www.dreamscape.com/woodford

OLDHOUSE JOURNAL

OLD-HOUSE JOURNAL

is the original
historic home

renovation resource.

Every issue delivers detailed,
accurate how-to information,
restoration and renovation
products, creative period
decorating ideas
and imaginative solutions
to difficult projects.

Call **1.800.234.3797**
to start your subscription to
OLD-HOUSE JOURNAL.

www.oldhousejournal.com



the **TIN MAN**

**PRESSED-TIN
CEILING
& CORNICES**

6", 12" & 24" PATTERNS
COMMERCIAL • RESIDENTIAL

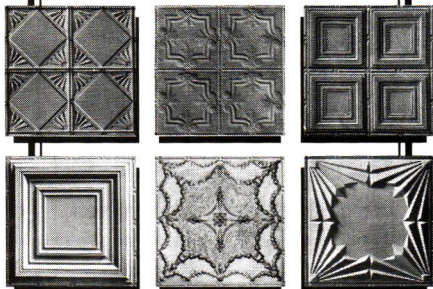

Adds elegance to any room

SEND \$1 FOR A BROCHURE

**CHELSEA
DECORATIVE METAL CO.**

9603 MOONLIGHT DR., DEPT OH1
HOUSTON, TEXAS 77096

713/721-9200

FAX 713/776-8661

<http://thetinman.com>

Circle no. 131

**Country
Curtains®**

**Make An Old
Room Look New!**



Hundreds of ready-made curtain styles, fabrics and colors to choose from... plus a great selection of custom shades and blinds!

Shop at home at your leisure... and enjoy the convenience of buying by mail or phone. Money-back guarantee of satisfaction!

**FREE CATALOG!
CALL 1-800-876-6123**

ASK FOR DEPT. 10799

Please send **FREE** catalog.

NAME _____

ADDRESS _____

CITY _____

STATE _____ ZIP _____

Country Curtains®

Dept. 10799, Stockbridge, MA 01262

Circle no. 236

**Chimney Protection Can Be
Beautiful!**

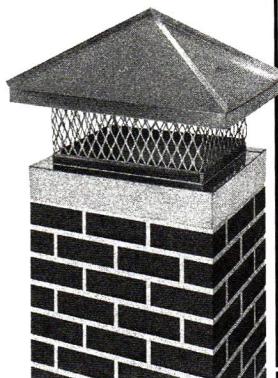

Custom Chimney Tops in copper or stainless steel are a beautiful way to protect your chimney from:

- Costly moisture damage
- Dangerous animal invasion
- Life-threatening blockages
- Hazardous roof fires
- Unpleasant chimney odors

Our Chimney Tops are customized to meet your special design requirements. Call (800) 448-8717 for a free brochure and the name of an installer in your area.

**GELCO
MANUFACTURING, INC.**

(800) 448-8717

Circle no. 156

WIDE Flooring

Paneling • Wainscoting
PINE to 32" wide OAK to 18" wide

Kiln dried to 6%-8% Milled to your specifications

Send \$2.00 for informative literature and grading photos to:

Craftsman Lumber Company, Inc.

Box 222, 436 Main St. Groton, MA 01450

or phone us at (978) 448-5621 Fax (978) 448-2754

Visit our web site at: www.craftsmanlumber.com

Satisfying Architects, Builders and Homeowners nationwide since 1974

BEST QUALITY

BEST SERVICE

BEST PRICES

Circle no. 140

Smith • Cornell impressions

Call or write for a:
• **FREE** brochure
• **FREE** quote

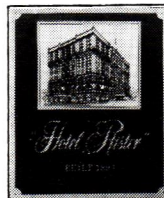
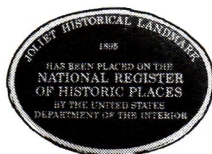

We specialize in:

- Sand cast plaques in Bronze & Aluminum
- GraphicsPlus-Smooth Surface Plaques and Markers
- Combination of cast with a GraphicsPlus insert
- OldStandard National Register Plaques

S•C

1545 Holland Rd. • Suite K
Maumee, Ohio 43537

419.891.4335 • 800.325.0248

Circle no. 195

HANDCRAFTED

To The Drip On The Tapered Candles

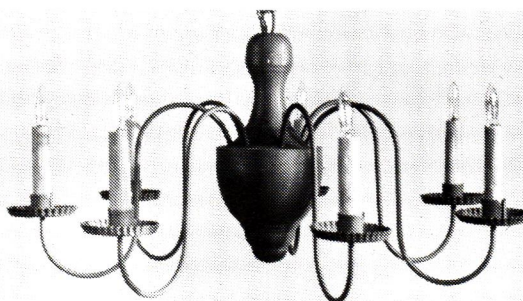

Early American Lighting since 1938; chandeliers, copper lanterns, and wall sconces.

Knowledgeable collectors, Restorations and Museums have been buying our fine fixtures for over 30 years. A list is available on request. \$2.00 for catalog.

GATES MOORE

River Road, Dept OHJ
Silvermine Norwalk, Conn.
06850 - Tel. (203) 847-3231

Circle no. 155

Architectural Antiques

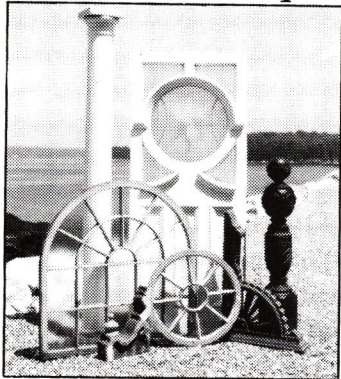

Premier source for salvage items nationwide.

- Doors, windows, stained glass
- Brass lighting fixtures
- Victorian plumbing fixtures & accessories
- Fireplace mantles and accessories

Visit our picturesque Maine oceanfront location, where Yankee value is still important. Select from thousands of quality architectural items.

Architectural Antiquities



Harborside, ME 04642 (207) 326-4938
Call to order video or to receive free brochure

Circle no. 118

WOOD REPAIR

THE ORIGINAL

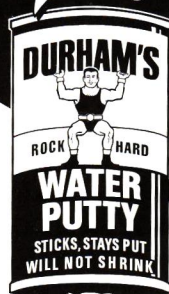

Use genuine Durham's Rock Hard Water Putty to fill cracks, crevices, joints, knots, and nail holes. You can saw, chisel, polish, color, and mold it too. Sticks and stays put - will not shrink. Only original Durham's offers lasting satisfaction.

Durham's permanently adheres in wood, plaster, and tile. Ideal for use by woodworkers, painters, electricians, and carpenters. Available through hardware, lumber and building material dealers, and paint distributors from coast to coast.



Donald Durham Co.
Box 804-HJ, Des Moines, IA 50304
<http://www.waterputty.com>

Circle no. 147

TIN ROOF RESTORATION

The Space Age Solution for Weatherproofing Historic Roofs

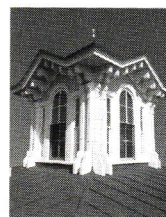

Acrymax® Coatings and Systems help you restore, beautify, and protect a variety of historic roof types, as well as masonry and stucco walls. A long-lasting, environmentally safer alternative to other systems. Acrymax systems are easy to apply and come in a variety of colors. Call today for a free brochure on the Acrylic system tough enough to stop leaks cold.

PRESERVATION PRODUCTS, INC.
Protecting America's heritage, one landmark at a time.

1-800-553-0523

221 Brooke Street • Media, PA 19063
610-565-5755 • Fax: 610-891-0834
www.preservationproducts.com

Circle no. 185

WERE THEY USING PLASTIC SHOWER CURTAINS WHEN YOUR HOUSE WAS BUILT?

Don't think so. Be authentic and environmentally correct with our tightly woven 100% cotton duck shower curtain. It keeps water in the tub (no liner necessary) and it's machine washable.

6' x 6' Natural Shower Curtain with Brass Grommets.

Try our Mildew Stain Away — 32 oz. for \$12.95

Aluminum Shower Curtain Hooks — only \$14.95/dozen

Send your check to:

Atlantic earthworks
21 Winters Lane • Catonsville, MD 21228

To use VISA/MC/DISCOVER,
call (800)323-2811



Circle no. 121

Screen & Storm Doors

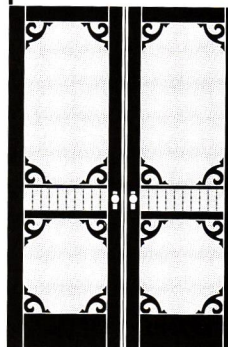

- Mahogany
- Custom sizes
- Tempered glass
- 55 styles

Send \$3 for our catalog

Touchstone Woodworks
PO Box 112
Dept OHJC
Ravenna OH 44266

(330) 297-1313

Recommended in *Shop Talk*, *The Boston Globe!*

Antique Victorian Lighting inc.

One of New England's largest selection of kerosene, gas and early electric lighting.

Route 1 South
P.O. Box 1067
Kennebunk, ME 04043

207-985-6868



HomeExam®

Free!

Download the best

home inspection reporting software (and more) from
www.homexam.com

GLASS INTERIOR Storm Windows



- Maintain the charm & beauty of existing windows (NO replacements. NO unsightly triple-track storms)
- Eliminate Drafts completely
- Reduce Heating & Cooling bills up to 30%
- Low "E" and UV Protection available
- Revolutionary trackless mounting
- Compression fit DIY installation
- Factory direct custom sizes
- Easy - No tools - Snap in & Out

Watch for us on This Old House
www.stormwindows.com

Innerglass™
WINDOW SYSTEMS
the better alternative

1-800-743-6207 • FAX (860) 651-4789
15 Herman Drive, Simsbury, CT 06070

Hardware Restoration

Brass, Bronze, Nickel, Pewter

We are specialists in the restoration of antique metal hardware including doorknobs, backplates, hinges, window pulls and locks, lighting fixtures, and other decorative pieces.



Over 60 years experience in restoring antique metal. Send us your hardware for free estimate.

127 GREEN BAY ROAD
WILMETTE, ILLINOIS 60091

847.251.0187
FAX 847.251.0281

Circle no. 114

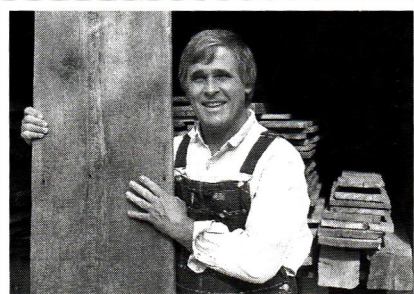

Joe Rizzo, Proprietor Country Road Associates Ltd.

"AUTHENTIC 19th C. BARNWOOD IS MY BUSINESS"

- FLOORING: Chestnut, Pine, Oak & Heart Pine
- Random widths from 3" - 20"
- BARNSIDING: faded red, silver-gray & brown
- HAND-HEWN BEAMS: up to 13" wide, Random Lengths

Large quantities available
Deliveries throughout the USA

COUNTRY ROAD ASSOCIATES, LTD.
P.O. Box 885, Millbrook, NY 12545
Open Tues.-Sun. 10:00 A.M. - 4:00 P.M.
Or by appointment 914-677-6041
FAX 914-677-6532

Circle no. 139

Enrich Your Home With Quality Grilles & Registers

Cast Iron • Cast Brass • Cast Aluminum • Wood

Over 200 Sizes & Styles in Stock • 44 Page Color Catalog \$1

Call (978) 772-3493

The Reggio Register Co.

Dept. D901, P.O. Box 511
Ayer, MA 01432

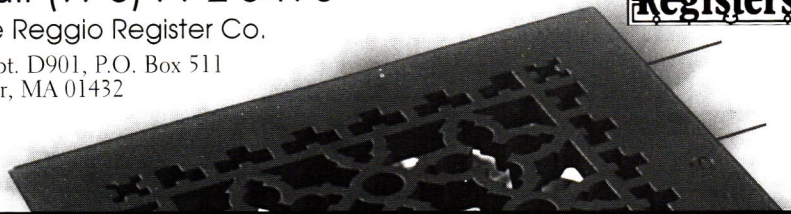

Circle no. 189

CEILINGS PLUS

The Elegance and Beauty of Yesterday for Today!

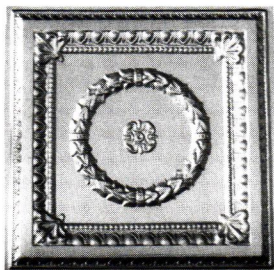

Exact replicas of the beautiful old tin ceilings are now available in durable, lightweight, high impact polymer plastic. They are easy to install, paintable and washable. Available in fire-rated materials and colors. Several patterns from which to choose. Please write or call:

Snelling's
Thermo-Vac
INC.

P.O. Box 210, Blanchard, LA 71009
Office (318) 929-7398
FAX (318) 929-3923

Circle no. 196

COPPER • BRASS
BRONZE & PEWTER
METAL COATINGS
(WATER BASE FOR ALL SURFACES)

PATINA
ANTIQUE FINISHES
VERDIGRIS, GREEN, BLUE
BLACK, BROWN, BURGUNDY

FREE BROCHURE
1-800-882-7004



Authentic Victorian Millworks

111 Railroad St., Dept. OHJ
Navasota, TX 77868
409-825-7233

Moldings • Screen Doors • Porch Parts
Custom Woodwork • Ornamental Trim

Send \$2.00 for a Catalog

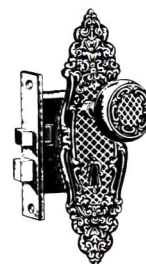

Authentic Antique Hardware

- One of a Kind
- No Reproduction
- Door Hardware
- Furniture Hardware
- Door Knockers
- Curtain Tie-backs
- Twist Bells



Eugenia's

5370 Peachtree Road, Chamblee (Atlanta), GA 30341
800-337-1677 Bus. (770) 458-1677 Fax (770) 458-5966
CATALOG \$1

Not a Copy.
The Original AGA Cooker.

All cast iron construction for better tasting food. Two sizes. Ten porcelain enamel colors. Choice of fuels: gas, LP, anthracite.

Send \$2 for 16 page color brochure.

Classic Cookers
90-2791 Lower Barnett Hill
Montpelier, VT 05602
802-223-3620

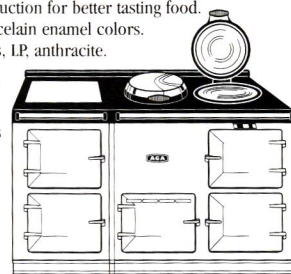

If You're An Old-House Person, We've Got A Web Site To **TALK** About...

Whether you're restoring
an old house or
just love old-house lore,
this site is for you.

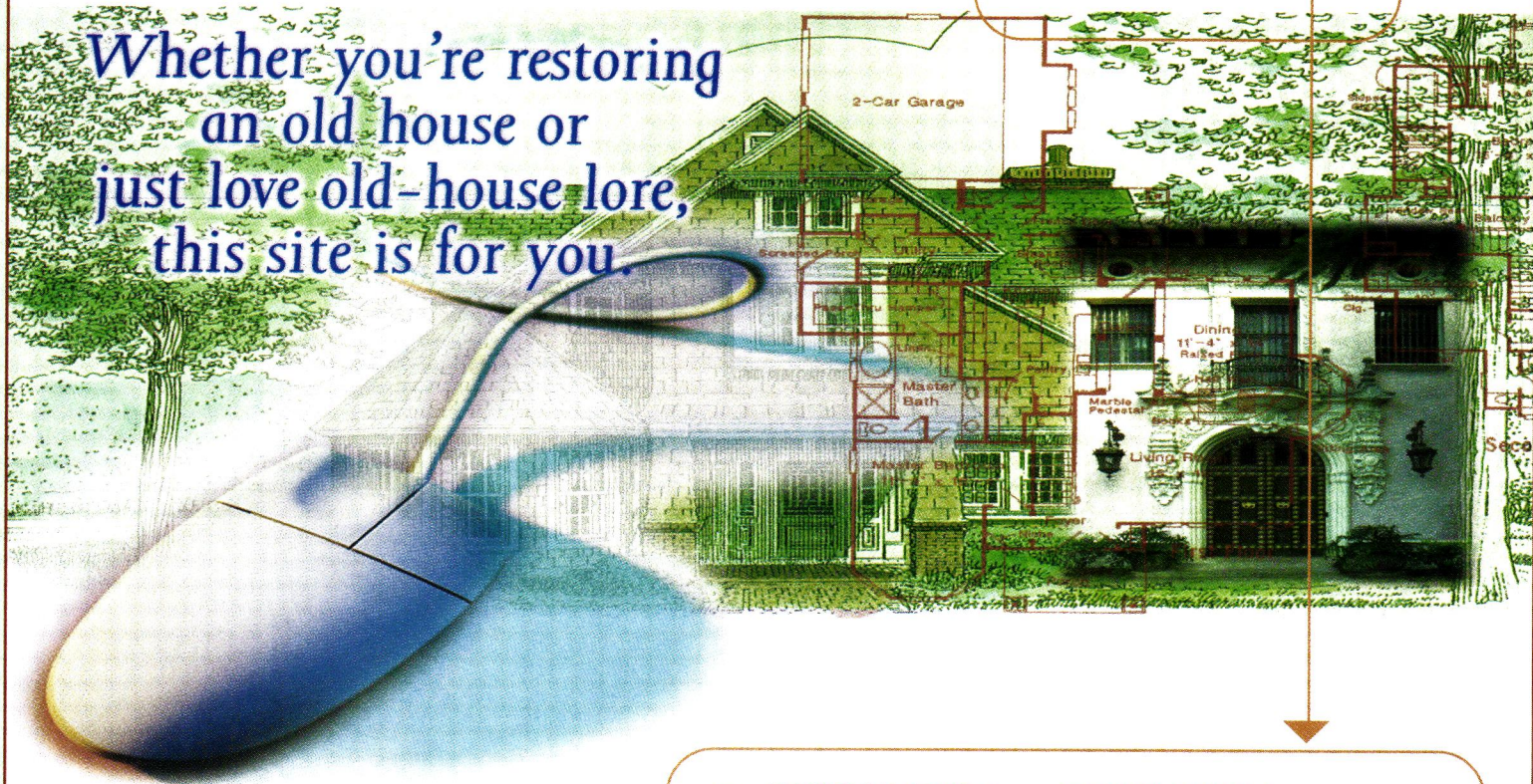

AVAILABLE JANUARY 1999

NEW! The 1999 Restoration Directory

We've just made it a whole lot easier to find the stuff that's hard-to-find. Search our comprehensive database of restoration products and services, including listings from more than 1,500 companies.

Buy products direct from many of the manufacturers listed.

...The **RESTORATION** and **RENOVATION** of Old Houses

- ◆ **SOLUTIONS** to old-house problems ◆
- ◆ **SOURCES** for old-house products ◆
- ◆ **HOW-TO ADVICE** for old-houses ◆
 - ◆ **NETWORK** of restorers ◆
- ◆ **COMMUNITY** of old-house lovers ◆

Join thousands of fellow old-house lovers at the only online community dedicated to the interests of old-house people.



Part of The Home Building
& Remodeling Network
www.hbrnet.com



A Hanley-Wood, Inc.
Publication

WWW.OLDHOUSEJOURNAL.COM



OLDHOUSE
JOURNAL

ADVERTISING SALES OFFICES

HEADQUARTERS

PUBLISHER **John A. Pagliaro**

AD CONTRACTS COORDINATOR **Stephanie Blyskal**

ONE THOMAS CIRCLE N.W.
SUITE 600
WASHINGTON, DC 20005
TEL: 202.452.0800
FAX: 202.785.1974

MIDWEST

REGIONAL SALES MANAGER **Spencer J. Huffman**

106 WILMOT ROAD
SUITE 110
DEERFIELD, IL 60015
TEL: 847.267.1080
FAX: 847.267.1088

EAST

REGIONAL SALES MANAGER **Clare Stefan**

4401 SHALLOWFORD ROAD
SUITE 192-232
ROSWELL, GA 30075
TEL: 770.998.6328
FAX: 770.998.1289

WEST

REGIONAL SALES MANAGER **Carol Weinman**

395 DEL MONTE CENTER
SUITE 317
MONTEREY, CA 93940
TEL: 408.373.6125
FAX: 408.373.6069

CANADA

REGIONAL SALES MANAGER **Colleen P. Curran**

YORK MEDIA SERVICES
5492 TORBOLTON RIDGE ROAD
P.O. BOX 370
WOODLAWN, ONTARIO K0A 3M0
TEL: 613.839.3749
FAX: 613.839.2555

RESTORATION SALES

RESTORATION SALES MANAGER **Patty Nelson**

373 W. NORTHWEST HIGHWAY
SUITE 317
PALATINE, IL 60067
TEL: 847.776.9703
FAX: 847.776.9710



Published by Hanley-Wood, Inc.

OLD-HOUSE JOURNAL's Historic House Plans

**You Can Have Your Cake
And Eat It Too**

For Houses That **Look Old But Live New**

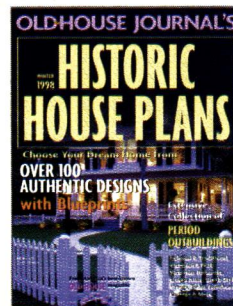

Winter 1998 Edition

Now available for just \$8.95 at major bookstores, newsstands and specialty retailers or via mail order at 800.931.2931.

Sure, many older homes don't have the space and wiring for today's modern family and all its gear and gizmos. But, you don't need to choose modern convenience over great American housing style. Newly built living space—with an exterior that authentically captures period style—combines the best of old and new!

- Plans for more than 100 of the best authentic, period house plans from colonial, Victorian and the early 20th century eras.
- Plans that combine authentic exteriors with sensitively updated floor plans to suit your modern lifestyle.
- Plans by architectural designers who specialize in historical reproductions.
- A bonus section of more than 100 sources for reproduction building materials that lend authenticity.

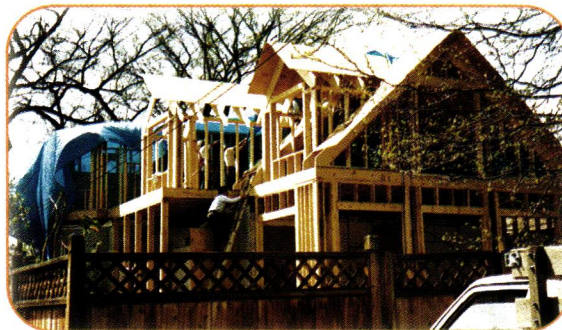

OLDHOUSE
JOURNAL

The Original



A Hanley-Wood, Inc. Publication

OHJ RESOURCE NETWORK

To request information from our advertisers: PHONE: 1-888-398-2200 FAX: 1-609-488-6188

MAIL: Fill out the postage-paid card and drop in the mail. (If requesting literature with charge, put card and check in envelope and mail.)

Abatron, Inc.77

See our ad on page 25



Rotted Wood Restoration—2-part epoxy system restores rotted wood so you can save historically significant & hard-to-duplicate pieces. Free brochure. 800-445-1754.
WEB: www.abatron.com

Allied Windows 78

See our ad on page 74



Invisible Storm Windows—Match any window shape or color. Removable storm windows for the inside or outside. \$2.25 color brochure. 800-445-5411.
WEB: www.invisiblestorms.com

Antique Hardware Store80

See our ad on page 17



Renovation Hardware—Hard-to-find supplies including brass cabinet hardware, lighting, pedestal sinks, old-fashioned bathtub showers & fixtures. Free mail-order catalog. 800-422-9982.
WEB: www.antiquehardware.com

Architectural Iron Company81

See our ad on page 90



Capital Cresting—A complete line of lightweight, easy to install, economical to ship, unbreakable steel roof cresting and matching finials. Free literature. 800-442-4766.
WEB: www.capitalcrestings.com

Arroyo Craftsman Lighting, Inc.....82

See our ad on page 4



Arts & Crafts Lighting—Interior, exterior & landscape lighting. Multiple sizes, finishes & art-glass choices. Free color catalog. 888-227-7696.

Brass Light Gallery.....85

See our ad on page 10



Better quality lighting for your home or garden. Order direct. Free sampler. 800-243-9595
WEB: www.brasslight.com

Cabot Stains86

See our ad on page 12-13

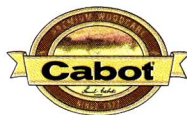

Woodcare—Manufacturers of premium-quality

interior & exterior woodcare products. Unique product for virtually every application. Free literature. 800-877-8246.
WEB: www.cabotstain.com

Central Fireplace273

See our ad on page 11



Gas Fireplaces—The highest efficiency fireplaces in the industry. Free literature. 800-248-4681.
WEB: www.centralfireplace.com

Decorator's Supply Corporation110

See our ad on page 46



Plaster Ornaments—Producing composition ornaments, wood mouldings, period capitals & brackets plaster cornice, ceiling rosettes & entire plaster ceilings. Free catalog information. 773-847-6300.

Designer Doors.....144

See our ad on page 45



Designer Doors works with homeowners, architects and design-builders to create beautiful wood garage doors that complement vintage and designer homes. Call (800) 241-0525 or visit www.designerdoos.com



Doubleday Select

See our ad on page 19

Indispensable references at an unbeatable price.

Elk Corporation89

See our ad on page 43



Capstone Shingles—The only premium shingles with slate-like looks and dimensionality. Offered in 2 colors. Free brochure. 800-650-0355.
WEB: www.elkcorp.com



Exquisite Surfaces.....319

See our ad on page 30

Tile and stone products. 310-659-4580



Faux Effects.....330

See our ad on page 79

Leading manufacturer of unique, waterbase fine finishing products for faux and decorative painters, artists, furniture finishers. Distributors nationally. Workshops. 800-270-8871.
www.fauxfx.com



FISCHER & JIROUCH CO.

Fein Power Tools Inc.....151

See our ad on page 26
Makers of the world's first power tool...1895.
Free literature. (800) 441-9878

Fischer & Jirouch91

See our ad on page 74
Plaster Ornament—Restoration and reproduction with fiber-reinforced plaster. Complete catalog of 1500 items, \$10.00. 216-361-3840.

Georgia-Pacific.....317

See our ad on page 115
Georgia-Pacific, the Nation's leading manufacturer of building materials, provides a wide selection of reliable products through leading retailers throughout the U.S. 1-800-BUILD GP
WEB: www.gp.com



Hydro-Sil Heat Company250

See our ad on page 79
Hydronic Heater—Clean, safe, healthful, and inexpensive floor-to-ceiling warmth. Portable or permanent baseboard installation. Free information. 800-627-9276.

HYDRO-SIL

Johns Manville309

See our ad on page 68-69
Consumer Comfort Therm—Comfort Therm poly-encapsulated batts and rolls produce high insulating performance with less dust & itching. Free brochure.



Joinery Company97

See our ad on page 14
It's Magic—Discover the Beauty of Antique Heart Pine. Your ultimate, one-stop source for flooring, stairparts, cabinet stock and beams. Free brochure. 919-823-3306.



Mitsubishi99

See our ad on page 9
Ductless Technology-Supplier of the Mr. Slim line of ductless air conditioners & heat pumps. Free catalog. 770-613-5825.
WEB: www.mitsubishi.com/hvac



NAPERVILLE VISITORS BUREAU

Naperville Visitor's Bureau.....233

See our ad on page 92
Over 100 shops and restaurants in our historic downtown—Visit our famous Riverwalk & visit Naper Settlement living history village. 35 miles west of Chicago. Free literature. 630-355-4141

Pozzi

See our ad on page 2-3
Wood Windows—Available in any custom design one can imagine, 4,000 standard styles. They can be painted, stained or purchased with aluminum-clad exteriors in more than 27 color choices. 800-857-9663 ext. PR-099. WEB: www.pozzi.com



Rechargeable Battery299

See our ad on page 20
RBRC—A non-profit public service organization, promotes & administers Ni-Cd rechargeable battery recycling programs in communities, businesses & government agencies. Free literature. 352-376-5135.
WEB: www.rbrc.com



Rejuvenation Lamp & Fixture105

See our ad on the back cover
Authentic Lighting Reproductions—Over 260 chandeliers, wall brackets, porch lights & lamps, Victorian, Arts & Crafts & Neoclassic styles. Free catalog. 888-343-8548.
WEB: www.rejuvenation.com



Renovator's Supply106

See our ad on page 29
Bathroom Fixtures & Accessories—Door, window, and cabinet hardware. Lighting fixtures. Free catalog. 800-659-0203.

Schwerd Manufacturing107

See our ad on page 66
Traditional Wood Columns—From 4" to 50" diameter, up to 35' long. Matching pilasters & 6 styles of capitals. Ventilated aluminum plinth & column bases. Custom work done. Free catalog. 412-766-6322.



Specification Chemicals108

See our ad on page 81
Wall Restoration—Repair cracked plaster walls and ceilings. Installs easier than wallpaper; no need to remove woodwork. Stops air infiltration and creates a vapor barrier. Free video. 515-432-8256.



Stained Glass Overlay.....225

See our ad on page 7
Decorative Glass-21st century products. Unlimited design possibilities using the fashion colors & textures of the '90s. Free literature. 714-974-6124 x.203
WEB: www.sgoinc.com



Systems Three Resins.....313

See our ad on page 86
Rot Fix & Sculpwood. Epoxy products for repair & restoration needs. 206-782-0818. WEB: www.epoxyhelp.com



Woodhouse, Inc.251

See our ad on page 41
Rare and Beautiful Wood—Spectacular Antique Heart Pine character grade. Flawless Virgin Heart Pine in wide & long precision-milled planks. Other rare & beautiful woods. Free literature. 919-977-7336.



For more information use circle numbers in red when ordering by phone, fax, mail or e-mail.

- AA Abbingdon pg.99**111
Tin Ceilings—\$1.00 brochure. 718-258-8333.
- Al Bar-Wilmette Platers pg.103**114
Metal Items—Free literature. 847-251-0187.
- Albany Woodworks pg.45**115
Heart Pine Flooring—Free literature & sample. 225-567-1155.
WEB: www.albanywoodworks.com
- American Home Supply pg.96**116
Brass Hardware and Reproduction Lighting—\$2.00 catalog. 408-246-1962.
- American International Tool Industries, Inc. pg.87**117
Paint Shaver—Free literature. 800-932-5872.
- Americana pg.84**146
Shutters & Blinds—Free brochure. 800-888-4597.
- Architectural Artifacts pg.89**281
American & European Architectural Antiques & Decorative Items—Free literature. 773-348-0622.
- Architectural Antiquities pg. 102**118
Original architectural items-Free brochure. 207-326-4938.
- Architectural Salvage pg. 113**283
Complete line of Salvaged Building Materials - Free literature. 603-642-4348.
- Architectural Timber & Millwork pg.113**119
Architectural Millwork—Free literature. 413-586-3045.
- ARSCO Manufacturing pg.109**120
Radiator Enclosures—Free catalog. 800-543-7040.
WEB: www.arscomfg.com
- Atlantic Earthworks pg.102**121
100% Cotton Shower Curtain—Free literature. 800-323-2811.
- Ball and Ball pg.87**243
Victorian Hardware—\$7.00 108-pg catalog. 610-363-7330.
WEB: www.ballandball-us.com
- Belmont Technical College p. 112**122
Assoc.Degree in Building Preservation-Free literature. 614-695-9500 ext-48.
WEB: www.preserve@belmont.cc.oh.us
- Bird-X pg.87**124
End Bird Pollution—Free literature. 800-662-5021.
- Bradbury & Bradbury pg.42**125
Victorian Roomset Wallpaper—\$12.00 superb catalog. 707-746-1900.
WEB: www.bradbury.com
- Carlisle Restoration Lumber pg.88**127
Traditional Wide Plank Flooring—Free brochure. 800-595-9663.
- Chadsworth's 1.800.Columns pg.88**87
Fiberglass columns - Idea book \$13.00 includes product portfolio.800-265-8667.
WEB: www.columns.com
- Chelsea Decorative Metal pg.101**131
Tin Ceilings—\$1.00 brochure. 713-721-9200.
WEB: www.thetinman.com
- CinderWhit & Co. pg.109**133
Custom Turnings—Free quotes. 800-527-9064.
- Classic Accents pg.81**134
Push-Button Switches—\$2.00 brochure. 313-941-8011.
- Classic Ceilings pg. 95**321
Distributors of tin ceilings. Free literature. 800-992-8700.
- Classic Gutter Systems pg.89**135
Gutter Projects—Free literature. 616-382-2700.
- Country Curtains pg.101**236
100 Curtain Styles—Free 68-page color catalog.800-876-6123.
WEB: www.countrycurtains.comr
- Country Road Associates Ltd. pg.103**139
19th-Century Barnwood—\$3.00 color brochure. 914-677-6041.
- Craftsman Lumber pg. 101**140
Extra-Wide Boards-\$2.00 literature. 978-448-5621
- Crown Point Cabinetry pgs. 41,43,45**141
Shaker & Early American cabinetry. Free color literature. 800-999-4994.
- Cumberland Woodcraft pg.113**141
Victorian Millwork—\$5.00 color catalog.717-243-0063.
WEB: www.pa.net.cwc
- Custom Wood Turnings pg.111**142
Custom Turnings—\$5.50 catalog. 860-767-3236.
- Designs in Tile pg. 43**145
Custom Historic Hand-Decorated Tiles-\$3.00 colored brochure. 916-926-2629.
WEB: www.designsintile.com
- Donald Durham Company pg.102**147
Rock-Hard Putty—Free literature. 515-243-0491.
WEB: www.waterputty.com
- Durable Slate Company pg. 81**237
Slate roofing-Free literature. 614-299-5522.
- Elliott's Hardware Plus pg. 36**90
Hardware Plus-Free catalog. 888-OLD-TYME.
- Erie Landmark pg.36**149
Custom-Made Plaques—Free brochure. 800-874-7848.
WEB: www.erialandmark.com/plaques
- Exhausto Inc. pg.95**287
High Quality Chimney-Top Mounted Fans—Free literature. 770-587-3238.
- Felber Ornamental Plastering pg. 90**152
Ornamental plaster-\$3.00 catalog. 610-275-4713.
- Frank Lloyd Wright Home & Studio pg.42**249
Memberships—Free literature. 708-848-1976.
- Gates Moore Lighting pg.101**155
Early American Lighting—\$2.00 catalog. 203-847-3231.
- Gelco Manufacturing, Inc. pg.101**156
Custom Chimney Tops—Free information. 910-944-2166.
- Good Time Stove pg.112**160
Antique Stoves—Free literature. 413-268-3677.
WEB: www.goodtimestove.com
- Granville Manufacturing pg.95**162
Quartersawn Clapboards—Free brochure. 802-767-4747.
WEB: www.woodsiding.com
- Grate Vents pg.99**163
Wood Floor Vents—\$2.00 brochure w/\$5.00 coupon. 815-459-4306.
- Healy Brothers Foundry pg.89**164
National Register Plaques—Free brochure. 800-626-3229.
- Homefires pg.41**306
Decorative Gas Coal Fires—Free literature. 704-376-9747.
WEB: www.realflame.com
- Homesaver Chimney Liners pg.112**166
Chimney Liners—Free brochure. 800-437-6685.
WEB: www.homesaver.com
- House of Webster pg. 99**247
Electric Country Range-Catalog \$3.00. 501-636-4640.WEB: http://houseofwebster.com
- Inclinor Company of America pg. 41**234
Elevators-Free Brochure. 717-234-8065.
- Iron Shop, The pg.88**167
Spiral Stairs—Free color brochure. 800-523-7427.
WEB: www.theironshop.com
- J.L. Powell & Co., Inc. pg.36**169
Heart Pine Flooring—\$25.00 literature & samples. 910-642-8989.
- J.R. Burrows & Company pg.84**170
Nottingham Lace Curtains—\$2.00 catalog. 800-347-1795.
WEB: www.burrows.com
- King's Chandelier Company pg.81**172
Chandeliers & Sconces—\$4.00 catalog. 336-623-6188.
WEB: www.chandelier.com/
- Midwest Architectural Wood Products pg. 99,109**176
Traditional Storms & Screens—\$2.50 illustrated brochure. 319-285-8000.
- Nixalite of America pg.45**178
Pigeon Control—Free brochure. 800-624-1189.
WEB: www.nixalite.com
- Old House Parts Company pg. 111**294
Antique salvage-Free literature. 207-985-1999.
WEB: www.oldhouseparts.com
- Preservation Products pg.102**185
Preservation & Restoration—Free catalog. 800-553-0523.

REPLACE ROTTED SASH

Any style, any size.
Wood storms and
screens, too. Costs
less than you think.

Fast turnaround. Insulated glass
available. Send \$2.50 for literature.

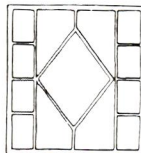

MIDWEST



300 Trails Road
Eldridge, IA 52748
319/285-8000
FAX 319/285-8003

Circle no.176

The Best Value in Spiral Stairs

Buy Factory Direct

- Job Delivery Coast to Coast
- Save 30% to 50%
- Quick Ship on Stock Stairs
- Free Enclosed Tread Ends
- Diameters 3'6" to 7'
- Oak Treads & Handrail

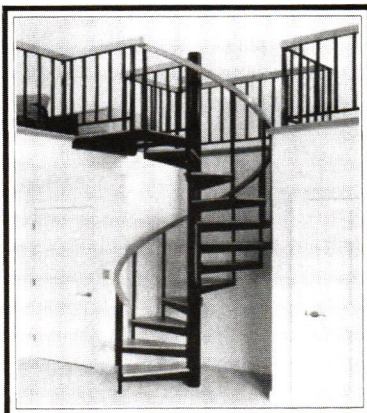

CALL NOW
FREE BROCHURE

800-368-8280 or 610-631-1360
P.O. Box 183, Eagleville, PA 19408

Salter Industries

Circle no. 193

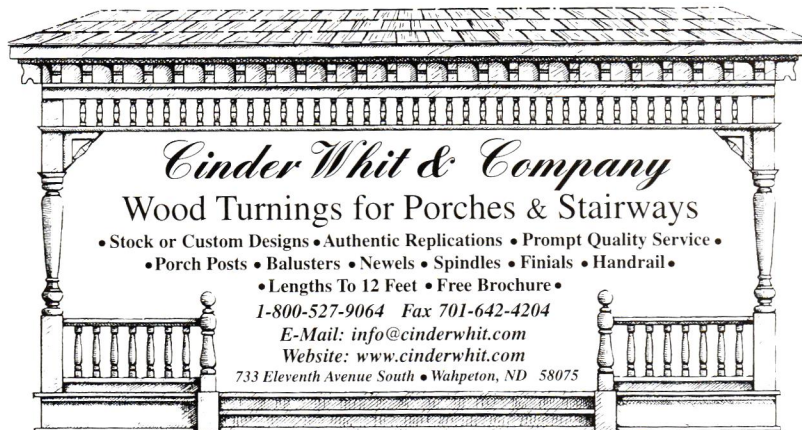

Cinder Whit & Company

Wood Turnings for Porches & Stairways

- Stock or Custom Designs • Authentic Replications • Prompt Quality Service •
- Porch Posts • Balusters • Newels • Spindles • Finials • Handrail •
- Lengths To 12 Feet • Free Brochure •

1-800-527-9064 Fax 701-642-4204

E-Mail: info@cinderwhit.com

Website: www.cinderwhit.com

733 Eleventh Avenue South • Wahpeton, ND 58075

Circle no. 133

DON'T PAINT YOUR RADIATORS

Paint drastically reduces the efficiency of steam & hot water radiators and wood enclosures are poor heat conductors.

Affordable Ace Radiator Enclosures...

- ◆ Offer durability of steel with baked enamel finish in decorator colors
- ◆ Keep drapes, walls & ceilings clean
- ◆ Project heat out into the room

arsco

Manufacturing Co., Inc.

3564 Blue Rock Road, Cincinnati, Ohio 45247

FREE Estimates
FREE Heat Efficiency Catalog

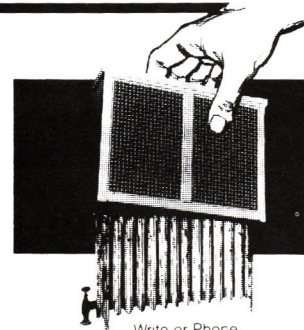

Write or Phone
1-800-543-7040 Toll-Free
1-513-385-0555 in Ohio (Collect)

Circle no. 120

Is Rain Wrecking Your Chimney?

It's hardly noticeable — at first. But after a few years, moisture damage will lead to a rickety chimney and expensive repairs.

Prevention is easy and affordable with ChimneySaver Water Repellent, which carries a 10-year warranty. Call 800-768-3812 for a free brochure and the name of your local dealer.

SaverSystems®

Richmond, IN 47374 • 800-768-3812



PIONEER MILLWORKS

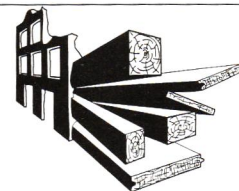

ANTIQUE
HEART PINE
& FIR FLOORING

From Reclaimed Timbers

Timbers
Barn Siding
Barn Beams
Board Stock
Custom Millwork

1755 Pioneer Rd. Shortsville, NY 800-951-9663

**WEST
SYSTEM®** Epoxy's
BRAND

SUGGESTIONS FOR HOUSEHOLD REPAIR

Use WEST SYSTEM® epoxy to solve dozens of common problems around the house and yard. A 14-page illustrated manual shows you how. Order your FREE copy today.

WRITE GOUGEON, DEPT. OHJ
PO BOX 908, BAY CITY MI 48707
OR CALL 517-684-7286

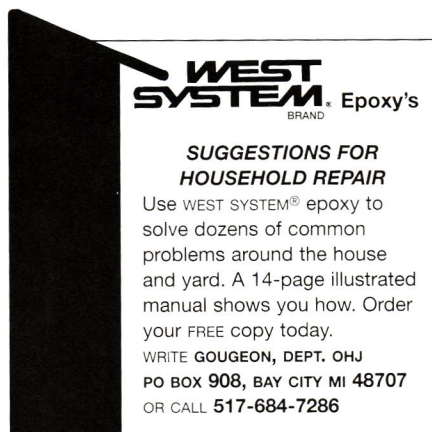

COUNTRY DESIGNS



A Collection of Complete Building Plans
BARNs, SHEDs, GARAGEs

SEND \$3.00 FOR CATALOG TO:
COUNTRY DESIGNS, BOX 774 ESSEX, CT 06426

An **OLD HOUSE** is being restored,
 a **New House** is being
 built in a **Traditional Style**, you need

OLD-HOUSE JOURNAL'S 1999 Restoration Directory

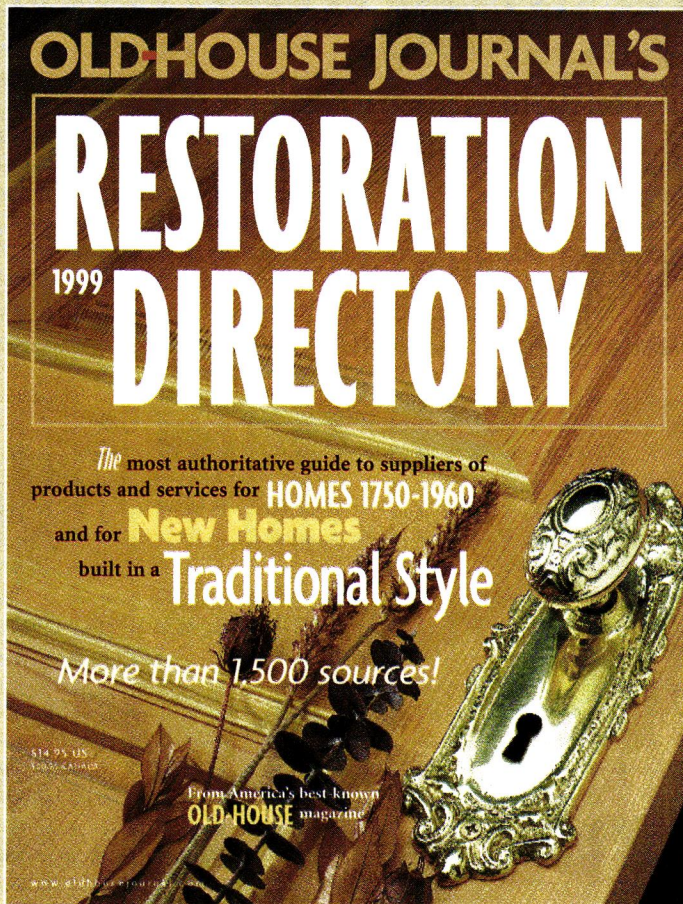

1999 Edition Now On Sale

Just \$14.95, call to order
 via mail 800.931.2931.

Where To Find Hard-To-Find Stuff

OLDHOUSE
 JOURNAL



A Hanley-Wood, Inc. Publication

ProTech Systems Inc. pg.88	187
Chimney Liners—Free catalog. 518-463-7284. WEB: www.hearth.com/pts	
Reggio Register Company pg.103	189
Grilles & Registers—\$1.00 color catalog. 978-772-3493. WEB: reggioregister.com/~reggio/	
Roger Williams University pg.86	349
B.S. in Historic Preservation. 888-557-5014.	
Roy Electric Company pg.43	192
Victorian & Turn-of-the-Century Lighting—Free 32-page catalog. 800-366-3347. WEB: www.westfieldnj.com/roy	
Salter Industries pg.109	193
Stairs—Free literature. 610-631-1360.	
Smith-Cornell Impressions pg.101	195
Historic Markers—Free catalog. 800-325-0248. WEB: www.smith-cornell.com	
Snelling's Thermo-Vac, Inc. pg.103	196
Decorative Ceiling Tiles—Free literature. 318-929-7398.	
Stairworld pg.84	198
Staircases & Stair Parts—Free catalog. 800-387-7711.	
Timberlane Woodcrafters, Inc. pg.95	205
Shutters—\$2.00 color catalog. 800-250-2221. WEB: www.timberlane-wood.com .	
Victorian Collectibles pg.88	304
Restoration Wallpapers—Catalog \$5.00. 414-352-6910.	
Victorian Lighting Works pg.111	208
Electric & Gas Lighting Fixtures—\$5.00 catalog. 814- 364-9577.	
Vintage Wood Works pg.28	209
Architectural Details - \$2.00 224-page catalog (MSC 3741). 903-356-2158. WEB: www.vintagewoodworks.com	
Vulcan Supply Corporation pg.99	210
Various Hand-Crafted Ornaments—\$3.00 catalog. 802- 878-4103.	
W.F. Norman Corporation pgs.84,113	211
Tin Ceilings—\$3.00 catalog. 417-667-2708.	
Ward Clapboard Mill pg.89	212
Quartersawn Clapboards—Free brochure. 802-496-3581.	
Wood Care Systems pg.87	215
Stop Wood Decay—Free literature. 800-827-3480. WEB: www.woodcaresystems.com	
X-I-M pg. 111	216
When Ordinary Primers are Not Enough—Free Literature. 440-871-4737.	

CENTRAL EXCHANGE
REPRODUCTION FENCING
 GATES CAST IRON POSTS BEST PRICES IN THE U.S.
 CATALOG \$4.00
940-627-2718
 P.O. BOX 839 DECATUR, TX 76234

Architectural Details



- Guaranteed!
- Largest Supplier
- Prompt Shipping
- Interior & Exterior
- Buy Direct & Save
- Amazing Selection

FREE Catalog!
 224 great pages! 130 color usage photos!
 Extensive how-to info! Numerous drawings!
 Also, 208p. *Porch Design Book*, only \$6⁹⁵

Optional Priority Mail \$3



Box R, #3685, Quinlan, TX 75474
 903-356-2158 • www.vintagewoodworks.com

Superb grace of design.



Send \$5 for our full color catalog.
 (catalog fee refundable with order)

251 s. pennsylvania avenue
 po box 469, centre hall, pa 16828
 814-364-9577

*Victorian
 Lighting
 Works*

Circle no. 208

207-985-1999 FAX: 207-985-1911

**THE
 OLD HOUSE PARTS CO.**

*Your local source for architectural salvage,
 remnant and construction materials.*

*We can find or create what
 you are looking for!*

24 BLUE WAVE MALL KENNEBUNK, ME 04043

Circle no. 294

OLDHOUSE
 JOURNAL
 The Original

Call 1.800.234.3797
 to start your subscription to
 OLD-HOUSE JOURNAL.

www.oldhousejournal.com

* **Copper & Brass
 Restoration and Protection**
XIM's Copper DOC[®]

Unique 3-Step System
 Just The Prescription
 Stop The Endless
 Cleaning and
 Polishing!



Restore Once - Protect Forever!

* **Porcelain & Tile
 Refinishing**
XIM's Tile DOC[®]

Engineered Finish
 That Holds Up To
HOT Water
 Tubs, Sinks, Showers.
 Unique 2-Part Epoxy
 Blended With Acrylic
 To Hold Color Longer.



**Don't Replace - Just Refinish!
 Saves Thousands of \$**

* **Call Top-Gun Distribution**
(800) 603-9956
 or XIM Direct at (800) 262-8469

Circle no. 216

**CUSTOM
 WOOD TURNINGS LLC**

- Hand rail & fittings
- Balusters
- Newel posts
- Porch posts
- Columns
- Fluting
- Spiral rope twist
- Finials
- Furniture parts

No minimum order
 Ship nationwide
 Send \$5.50 for catalog



156 Main St., P.O. Box 338
 Ivoryton, CT 06442
 (860) 767-3236 Fax (860) 767-3238

Circle no. 142



HOME SAVER® CHIMNEY LINERS

FOR RESTORING GREAT OLD CHIMNEYS ON GREAT OLD HOMES

New life for gas, oil, and woodburning chimneys. Our UL Listed, flexible, stainless steel liners are unsurpassed in strength and protection. Call or write for a FREE brochure and the name of an installer in your area. (800) 437-6685.

HomeSaver Chimney Liners • P.O. Box 664, Fairfield, IA 52556 • www.homesaver.com

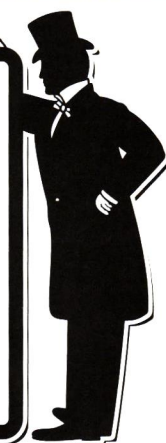

Circle no. 166

Fine Ornamental Iron

Three generations of craftsmen since 1902

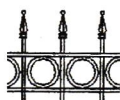

- EASY BOLT TOGETHER SYSTEM
- 7 STANDARD STYLES
- CUSTOM DESIGN AND FABRICATION ON REQUEST.

Available in spray painted enamel or powder coat finish

**BOYLER'S
ORNAMENTAL
IRON**



4407 State St, Bettendorf, Iowa 52722
(319) 355-3709

ANTHONY
WOOD PRODUCTS

Gable Trim
Fretwork
Brackets
Corbels
1979

Porch Posts
Newel
Posts
Balusters
Finials
1999

Box 1081 - OH, Hillsboro, TX 76645
800/969-2181
Illustrated Catalog Available: FREE

Aluminum Lighting & Mailboxes
Great Prices & Selection
Quality Products!

8'6" Tall \$298
8'0" Tall \$198

Mailboxes
Bevel glass wall lamps

Brandon Industries
1601 Wilmetth Rd. Dept. OHJ
McKinney, TX 75069-8250
(972) 542-3000
Call or Write for Free Brochure!

GOOD TIME STOVE CO.

Genuine Antique Stoves

Restored With Love...

...for the warmth of your parlor

& the heart of your kitchen

Timeless Beauty · Superior Efficiency · Expert Restoration

Call 888-282-7506

Brochure & videos available.

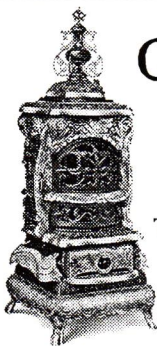

stoveblack@goodtimestove.com <http://www.goodtimestove.com>

Circle no. 160

EXTERIOR SHUTTERS IN CEDAR

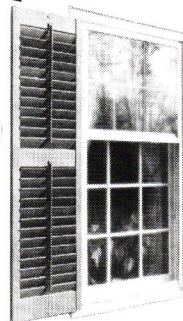

Shipped Anywhere
Moveable Louvers, fixed
louvers or raised panel.
Custom curved tops.
Unfinished or painted in
your brand & color.
Interior Plantations in
2 3/8" and 3 1/2" louvers.
Hinges and Holdbacks.

Brochures/Prices, call or write:
SHUTTERCRAFT, 282 Stepstone Hill
Guilford, CT 06437 (203) 453-1973

Associate Degree in Building Preservation

Develop your appreciation for traditional craftsmanship, and the built and natural environments while learning to apply preservation theory in real life situations. Get hands-on restoration training at our two field lab houses (1907 Colonial Revival, 1846 Federal) and in



the preservation workshop. Our curriculum is a rigorous examination of preservation theory balanced by practical applications of specialized construction and craft techniques. To learn more, please contact the Building Preservation Program for further information.

BELMONT TECHNICAL COLLEGE

preserve@belmont.cc.oh.us

120 Fox-Shannon Place, St. Clairsville, OH 43950 740/695-9500 ext.48

Circle no. 122

We Manufacture a Full Line of Custom-Made Victorian Screen and Storm Doors

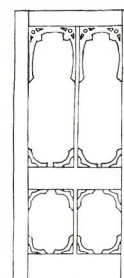

At Victoriana East, each door we make is made to enhance the entry door behind it. You can choose from one of our many styles, or design your own unique door.



CATALOGUE & NEWSLETTER \$3.00

609-662-8480
2635 Centre Street
Merchantville, NJ 08109

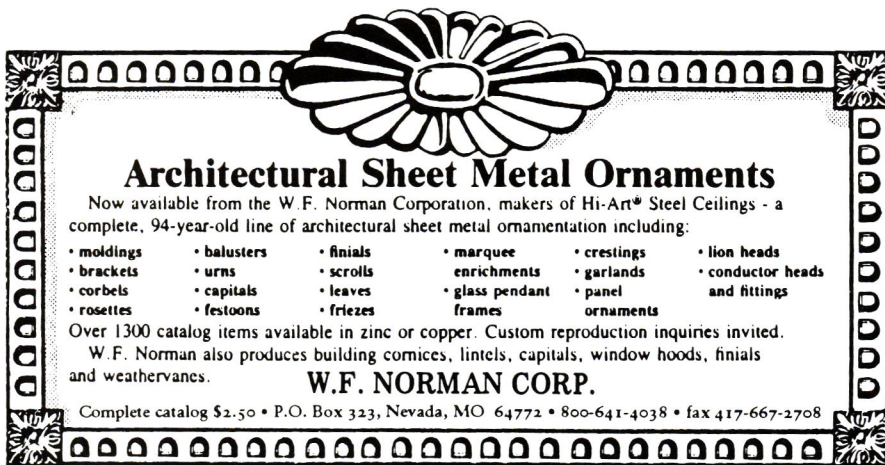

Architectural Sheet Metal Ornaments

Now available from the W. F. Norman Corporation, makers of Hi-Art® Steel Ceilings - a complete, 94-year-old line of architectural sheet metal ornamentation including:

• moldings	• balusters	• finials	• marquee	• crestings	• lion heads
• brackets	• urns	• scrolls	• enrichments	• garlands	• conductor heads
• corbels	• capitals	• leaves	• glass pendant frames	• panel ornaments	• and fittings
• rosettes	• festoons	• friezes			

Over 1300 catalog items available in zinc or copper. Custom reproduction inquiries invited.
W. F. Norman also produces building cornices, lintels, capitals, window hoods, finials and weathervanes.

W.F. NORMAN CORP.

Complete catalog \$2.50 • P.O. Box 323, Nevada, MO 64772 • 800-641-4038 • fax 417-667-2708

Circle no. 211

Cumberland & Woodcraft Co. INC.

P.O. DRAWER 609, CARLISLE, PA 17013 DEPT. 203
Tel: (717) 243-0063 E-Mail Address: cwc@pa.net
Internet Web Site: <http://www.pa.net/cwc>

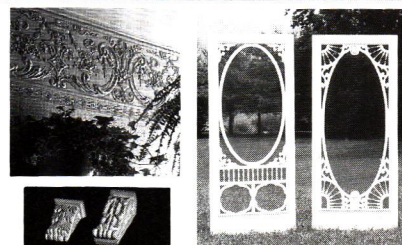
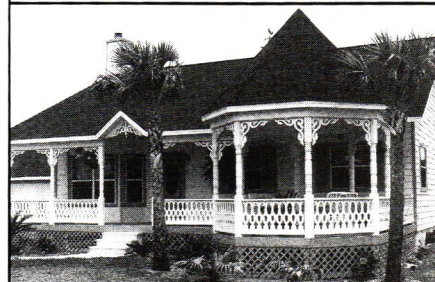

- Fretwork gingerbread and lots more for interior and exterior use; most complete line available.
 - 19th Century designs from the world's leading manufacturer.
 - Save with factory-to-you pricing.
- Send \$5.00 for full color, 56-page product and design idea catalog.

Circle no. 141

Maple Grove Restorations

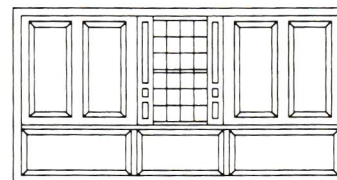

Interior Raised Panel Shutters
Raised Panel Walls
Wainscoting

P.O. Box 9194 Bolton, CT 06043-9194
(860) 742-5432

Color Brochure: \$2.00

ALL STEEL RADIATOR ENCLOSURES

FOR HOMES, OFFICES, CHURCHES, INSTITUTIONS



FROM THIS
TO THIS



FROM \$24.¹⁰

BUY FACTORY DIRECT & SAVE • EASY TO ASSEMBLE
MANY STYLES & COLORS • BAKED ENAMEL FINISH
Send \$1.00 for Brochures. Refundable with Order.

MONARCH Dept OHJ
P.O. Box 326, 111 Kero Rd.
Carlstadt, N.J. 07072 (201) 507-5551

ARCHITECTURAL SALVAGE, INC.



Old-House Parts

- | | |
|-------------------|-----------------|
| Lighting Fixtures | Flooring |
| Bath Fixtures | Lighting |
| Hardware | Doorknobs |
| Mantels | Stair Parts |
| Doors | Floor Registers |
| Windows | Ironwork |

Bought-Sold-Traded ARCHITECTURAL SALVAGE, INC.

Brentwood, N.H. 03833
VOICE/FAX: 603-642-4348

Circle no. 283

BALDWIN



Lexington Design mortise lock handle with knob and oval plate trim inside - polished brass with new BALDWIN Lifetime Finish \$295.00 plus shipping cost.
Miss. residents add 7% tax.
VISA and MasterCard accepted.

Call toll-free 800-821-2750
Ask for the Hardware Department



126 E. Amite St., PO Box 102,
Jackson, MS 39205

Fine American Lighting Real American Value

From Lighting by Hammerworks



Lanterns, Sconces, Chandeliers, and Hand-Forged Hardware

Send \$5 for two full color catalogs and discover how you can enjoy the beauty and quality of our Colonial lighting in your home to:

Lighting by Hammerworks

6 Freemont St., Dept. OHJ, Worcester, MA 01603, 508-755-3434
115 Main St., Dept. OHJ, Meredith, NH 603-279-7352
<http://www.hammerworks.com>

Antique Wide Plank Flooring

Heart Pine
Eastern White Pine
Red Pine
Chestnut
Oak

New Plank Flooring
Ash, Maple, Oak, Cherry,
Eastern White Pine

Antique & Reproduction Beams & Timber Frames

Hand-hewn, Rough-sawn & Planed Surfaces
Mortise & Tenon, Dovetail Joinery

A

rchitectural
Timber & Millwork

49 Mt. Warner Road
P.O. Box 719, Hadley, MA 01035
FAX 413.586.3046
800.430.5473

Circle no. 119

RE **M**UDDLING
Opinion



BELIEVE IT OR NOT, these two very different houses in San Diego's Coronado neighborhood were once one. Although the house on the left lacks a wing, it retains much of the character of the Arts & Crafts-era original shown at right. The building next door (above, right) looks like any other contemporary house—until you spot the missing 1912 wing, disguised by a gable roof. Clearly, this is a case where a house is beside itself.



BEFORE THE SPLIT

WIN FAME AND \$50.

If you spot a classic example of remuddling, send us clear color slides. We'll award you \$50 if your photos are selected. The message is more dramatic if you send along a picture of a similar unremuddled building. (Original photography only, please; no clippings.)

Remuddling Editor, *Old-House Journal*, 2 Main Street, Gloucester, MA 01930.



THE SECRET TO A QUALITY HOME
IS RIGHT UNDER YOUR FEET.

REAL WOOD PLYWOOD. DON'T SETTLE FOR SUBSTITUTES.

Quality You Can See

- G-P Plus™ plywood Sturd-I-Floor® has a fully sanded panel face and provides a smoother surface for finish floor materials.
- See and feel the difference of real wood veneer.

Versatility

- Ideal for use under a wide variety of floor coverings—carpet, vinyl tile, ceramic tile and hardwood floors.
- Don't limit your flooring options. G-P Plus plywood Sturd-I-Floor allows you the option to change your floor coverings later.

Performance You Can Depend On

- Plywood has been the preferred subfloor material for over 30 years.
- Superior stiffness and weatherability to alternative panels.
- Accept nothing less than plywood for the quality of your family's home.

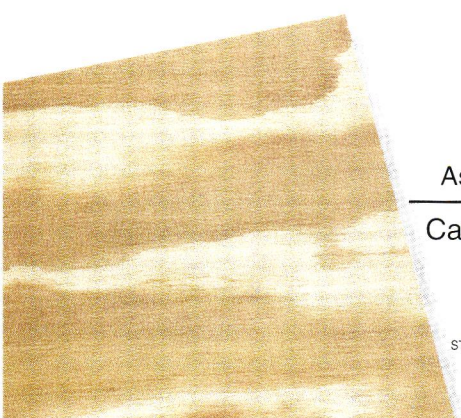

Ask your builder for real wood plywood.

Call 1-800-BUILD G-P (1-800-284-5347)



visit our website at www.gp.com

STURD-I-FLOOR is a registered trademark of APA-The Engineered Wood Association. ©1998 Georgia-Pacific Corporation. All rights reserved. G-P Plus is a trademark of Georgia-Pacific Corporation.

Circle no. 317

“There Are Two Kinds of Light—
The Glow That Illumines,
And The Glare That Obscures.”

James Thurber



Create a warm glow with authentic reproduction lighting, handcrafted in the same manner and of the same materials as the originals. Over 260 chandeliers, wall brackets, porch lights & lamps including Victorian, Arts & Crafts and Neoclassic styles. Request our FREE 76-page catalogue.

REJUVENATION
LAMP & FIXTURE CO.

1100 S.E. Grand Avenue, Portland, Oregon 97214

Toll-free: 1-888-3-GETLIT (888-343-8548) • Toll-free fax: 1-800-LAMPFAX (526-7329) • www.rejuvenation.com