

Old House

The Original Restoration Magazine

JOURNAL

Wondrous Windows

Restoring **Steel Sash**
at Fallingwater

Shopping for
Specialty Windows

Classic **Greenhouses**
& **Conservatories**

Plus:
4 Faces of **Bungalows**
How to Fix **Brownstone**
Open Plan Interiors

*****AUTO** 5-DIGIT 07076
063E100001682948 0203 M/A03 2
STACY SPIES 2
407 WARREN ST
SCOTCH PLAINS NJ 07076-1920 33

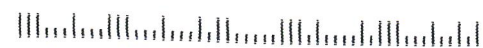

Nature provides the drama. Pozzi provides the stage.



© 2001 JELD-WEN, Inc. JELD-WEN, Pozzi and Pozzi Wood Windows are registered trademarks of JELD-WEN, Inc., Klamath Falls, OR.



Tina Ferguson,
Frame Builder

Pozzi® wood windows and patio doors are the ideal setting for nature's enchanting story. Artisans, like Tina Ferguson, ensure their energy efficient creations are as stunning as any landscape. Each carefully crafted frame, sash and panel, whether straight or arched, can be enhanced with aluminum cladding. This cladding comes in 31 colors, and custom capabilities are also available. With all these choices, and experts like Tina, obtaining windows is enjoyable, as well as effortless.

POZZI
WOOD WINDOWS®
Part of the JELD-WEN® family

"Handcrafted in Bend, Oregon"

Free catalog:

1-800-257-9663 ext. P12.

www.pozzi.com

Features

42 Repairing Wright

By Gordon Bock
Reversing 60 years' humidity and stress on the steel windows of Wright's Fallingwater.

50 Breaking Down Walls

By Lynn Elliott
As the Victorian era waned, central heat and informal lifestyles led to more open interior spaces.

54 Pane Relief

By Kathleen Fisher
Specialty windows can be the beauty spot on a plain-Jane façade while simultaneously giving away its age.

60 Glass of the Titans

By Kathleen Fisher
Many grand old conservatories are gone, but restoration and reproduction are booming.

66 Home Safe Home

By Nancy E. Berry
Opening a B&B can mean a lively dance between Eastlake mantels and steel doors.

70 Bungalows Without Borders

By Stephanos Polyzoides, James C. Massey and Shirley Maxwell, Richard Sexton, and Neal A. Vogel
Four regional views of an iconic American house style.

On the cover:

"Head of the Harbor," an octagon house in the Colonial Revival style, was built in 1895 by architects McKim Mead & White on the north shore of Long Island, overlooking Long Island Sound. Photo by Jonathan Wallen from the book *The Houses of McKim Mead & White*.

50

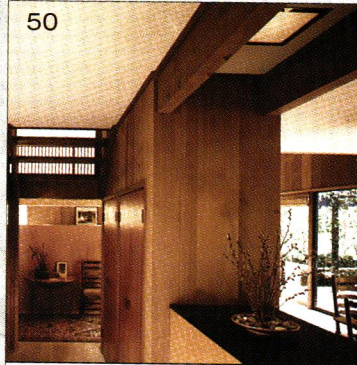

54

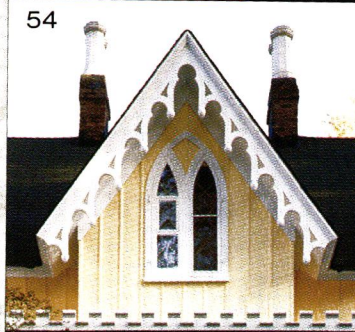

60

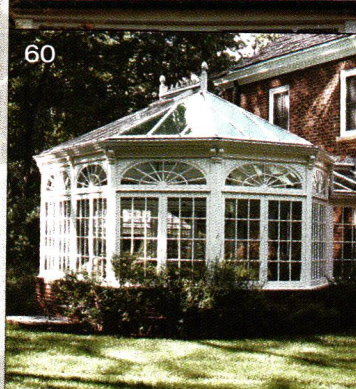

66



70



May / June 2002

Volume 30 / Number 3

Established 1973

Departments

- 6 Editor's Page**
- 8 Letters**
- 15 Annunciator**
Vintage pianos, books in brief.
- 19 Ask OHJ**
- 23 Plots & Plans**
Post Victorian shutters.
- 27 Preservation Perspectives**
By J. Randall Cotton
To what period should you restore your house?
- 31 Fine Fittings**
- 35 Essay**
By Tovah Martin
An old greenhouse exudes a symphony of sights, smells, and sounds.
- 39 Conservator**
By Jeffrey S. Levine
Learning how slate ages can help you judge when your roof is seriously under the weather.
- 81 Products**
- 85 Downtowner**
By Nancy E. Berry
New hope for old brownstones.
- 95 Good Books**
- 116 Swaps and Sales**
- 122 Remuddling**

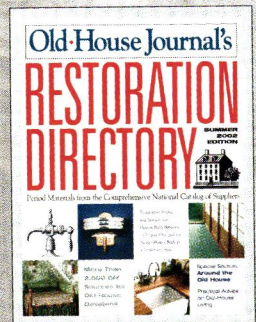
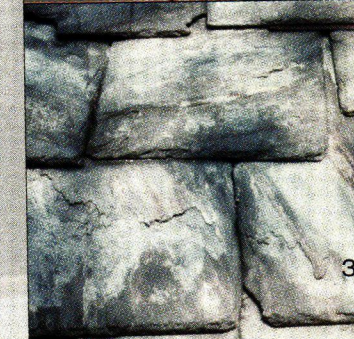
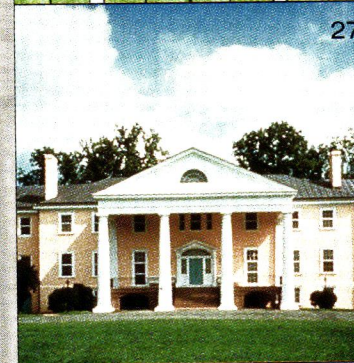
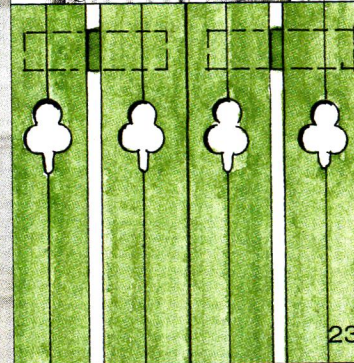
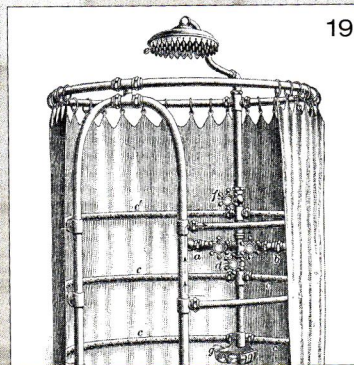

Chances are you have a passel of old-house projects lined up this spring. If so, then the latest edition of OLD-HOUSE JOURNAL'S *Restoration Directory* is a must-have resource. Loaded with more than 2,000 sources for hard-to-find old-house products and services, OHJ's 360-page annual guide should make your work both easier and better. New this year is a 16-page special editorial section that's chock-full of practical advice for old-house lovers. To order a copy of the Summer 2002 edition, just call 202-339-0744.

It's always the smallest things
that make the biggest difference.

Crystal
Knobs
from our
Depression
Glass
Collection,
which
come in
three sizes
and 16
different
sparkling
colors.

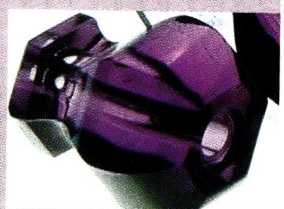
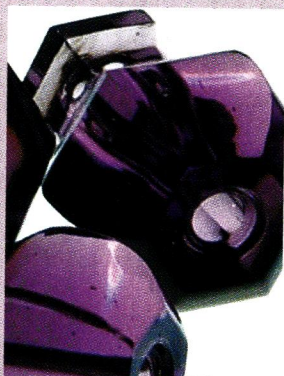

At **Restoration.com**, you will discover pieces of unique, hard to find and antique hardware, all available online, to make one of the biggest differences in turning your house into a home.

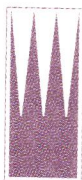

Restoration.com

is presented by Crown
City Hardware. The
Crown City Hardware
catalog is available at
Restoration.com for
\$5 (refundable with
purchase), or write to

**1047 N. Allen Ave.
Dept. 00000
Pasadena, CA
91104.**

CROWN CITY HARDWARE

"Get lost in the details."

Here We Grow Again!

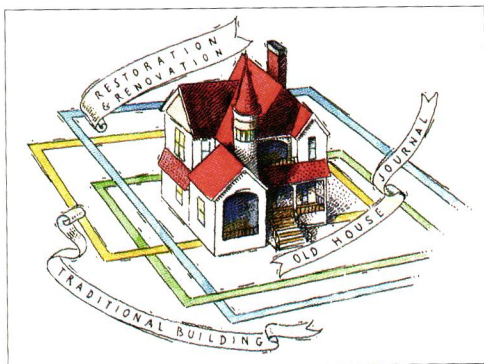

JAMES NOEL SMITH

Only a handful of issues ago I had the pleasure to announce on this page OLD-HOUSE JOURNAL's move to a new corporate—and corporeal—home in historic Georgetown, Washington, D.C. Now I am equally happy to report our architecturally minded media family is expanding again by welcoming two more magazines under the Restore Media roof.

Many OHJ readers who have attended the Restoration & Renovation Exhibition and Conference already know these fine publications: *Traditional Building*, the professional's resource for public architecture, and its residential counterpart, *Period Homes*. Both these magazines reflect the same commitment to historic buildings and sensitive rehabilitation that are the standard at OHJ and Restoration & Renovation. What folks who know either magazine may not realize is that the relationship extends even further through many ideas, places, and people to a single man. Clem Labine is not only the founder, editor, and publisher of *Traditional Building*, but was also the originator and longtime editor and publisher of OLD-HOUSE JOURNAL.

What brought Clem in 1973 to start an insider-written, no-nonsense newsletter about restoring 19th-century row houses in the urban hinterlands of East Coast cities is a remarkable tale that speaks volumes about how far we've all come since then. In those post-Woodstock days, when "Victorian" was still a dirty word, a few hardy souls were saving and restoring century-old buildings with little more than their own sweat and ingenuity. There was precious little written material to guide them, even fewer period-appropriate building materials and products to help them, and certainly no TV shows with smiling experts to inspire them. Clem was on the front lines restoring his own row house in the Park Slope section of Brooklyn, New York, when he realized the need for a publication that would spread hard-to-find information about vintage buildings while it brought together a far-flung network of people who were passionate about preserving them. The magazine you hold in your hands was born back then in Brooklyn as a 12-page, black-and-white monthly with three-ring-binder holes and has grown apace with the restoration movement ever since.

I feel privileged to have known Clem since the late 1980s, when he struck out into new, nonresidential turf with *Traditional Building*, and colleagues such as Judith Siegel Lief who, at one time or another, have helped make all three magazines possible. In addition to inspiring a clutch of unique publications and helping to nurture a diverse group of restoration-appropriate products into an industry, Clem continues to be a key figure in vanguard organizations such as the Institute of Classical Architecture. We all look forward to working on the same team with you and the rest of the group at *Traditional Building* and *Period Homes*, Clem. Now, about those Dodgers...

EDITOR-IN-CHIEF Gordon H. Bock
SENIOR EDITOR Kathleen Fisher
MANAGING EDITOR Nancy E. Berry
DESIGN CONSULTANT Steve Phillips
Phillips Design, Inc.
CONTRIBUTING EDITORS James C. Massey
Shirley Maxwell
Marylee MacDonald
Steve Jordan

EDITORIAL OFFICES 1000 Potomac St., NW
Suite 102
Washington, DC 20007
TEL (202) 339-0744
FAX (202) 339-0749
SUBSCRIPTION INQUIRIES (800) 234-3797

PUBLISHER John A. Pagliaro
CIRCULATION DIRECTOR Venus Bazan Barratt
RETAIL SALES DIRECTOR Mark Harris,
National Publisher Services
PRODUCTION MANAGER Katie Peyton Mason
DIGITAL IMAGING CONSULTANT George E. Brown

BUSINESS OFFICES Restore Media, LLC
1000 Potomac St., NW
Suite 102
Washington, DC 20007
TEL (202) 339-0744
FAX (202) 339-0749



CHAIRMAN, CEO Michael J. Tucker
PRESIDENT Peter H. Miller
VICE PRESIDENT, EDITORIAL DIRECTOR Paul Kitzke
NATIONAL ACCOUNTS MANAGER Robert P. Fox
CHIEF FINANCIAL OFFICER Cynthia Gordon-Nicks
ACCOUNTING ASSISTANT Addie Ravnell

FOR MORE INFORMATION:

Subscription Sales & Service: (800) 234-3797
Back Copy Sales & Service: (202) 339-0744
Bookshop Sales: (800) 931-2931
The Restoration Directory: (202) 339-0744
Reprint Sales (212) 221-9595

© Copyright 2002 by Restore Media, LLC
All rights reserved.

PRINTED IN U.S.A.

Privacy of Mailing List: We rent our subscriber list to reputable companies. If you do not wish to receive promotional material from other companies, please call us, toll free, at (800) 234-3797.



Audit Bureau of Circulations

Founded by Clem Labine, 1973



The house is early Victorian.
The air conditioning is from the Dark Ages.

From Prairies to Painted Ladies, the best way to keep your house comfortable is with Mr. Slim® ductless air conditioning systems from Mitsubishi Electric. The sleek wall-mounted design of Mr. Slim® units means they won't block windows, making them a great replacement for ugly window units, and they're a perfect fit for remodels and additions of any size. (Can you spot the Mr. Slim in the photo to the left?) They cool and heat quietly, powerfully and efficiently, and even come with a wireless remote controller. And because they carry the Mitsubishi Electric logo, every Mr. Slim® is built to last. Maybe it's time you brought your 19th century house into the 21st.  **MITSUBISHI ELECTRIC**

For more information visit www.mrslim.com or call Mitsubishi Electric at 1-800-433-4822, press 3.

Circle no. 99

Split-Level Love

I almost went into shock on seeing "Split Decisions" [January/February 2002]. Fresh out of college I restored an 1881 Victorian; later, my wife and I moved into a 1922 English Arts & Crafts house. A few years ago, looking for another home, we specifically told our agent "no split-levels."

Many of us have sought the refuge of old houses to escape the soulless sameness of suburban tract homes, the villain of architectural critics and sprawl opponents alike. Because the split-level was home to the parents of baby boomers, it represented everything my generation detested about tasteless middle-class suburbia. We could, and we would, do better.

My own parents built a split-level in 1960. My mother says she chose a split because she liked the way its different levels separated activities, with informal space (the garage, family room, and utility) on the lowest level and the private space (bedrooms) on the third, just an easy half flight of stairs up from the "public space" (living, dining room, and kitchen). It worked in real life as well as on paper. Noisy kids went downstairs, sleepy kids went upstairs, and adults entertained in between.

And thanks to the gently sloping lot, there were two walkout levels.

The scorn heaped on the split-level today is almost identical to that the modernists felt for those earlier cheaply built, monotonous, and outdated tract-homes—the bungalow and the Victorian.

The split was a style of the people, of the generation who came of age in the Depression and returned from World War II eager to start families and take part in the nation's new prosperity. It became ubiquitous because people liked it and went out of fashion because it became ubiquitous. It should be preserved as the signature style of an era that may have been the

peak of American power and influence, as well as for its comfort and practicality.

My wife and I looked at hundreds of houses and nothing felt just right. We finally found a house that was roomy, with a pretty, gently sloping, one-and three-quarter-acre wooded lot in a neighborhood great for kids, and a floor plan that nicely divides public spaces from private. It even has two walkout levels. We love our split.

Ben Kotowski
Chagrin Falls, Ohio

Canada Splits Not Involving Quebec

Thank you for acknowledging that the split-level house has finally acquired historic status!

The Côte St. Luc area, a mere 20-minute drive from Montréal's busy downtown, was developed from the orchards and farmlands that existed well into



COURTESY OF DANIEL OTTROME

the 1950s. The split-level, in its many styles and proportions, quickly became the style of choice here, through the 1950s and into the '60s. A stroll down the streets of this pretty neighborhood reveals houses that are custom-built and mass-produced, detached and semidetached; and roofs that are tar-and-gravel "flying wings," shingled classic gable, and hipped.

Unlike those you describe, all have full basements, most often finished as a "rec room" with a utility/furnace room alongside, and street-level garages on the other side. Some have yet another level above the bedroom level. Picture the zigzagging that goes on between levels!

ADVERTISING SALES OFFICES

HEADQUARTERS

PUBLISHER John A. Pagliaro
1000 Potomac St., NW
Suite 102
Washington, DC 20007
TEL (202) 339-0744, ext.102 FAX (202) 339-0749
jpagliaro@restoremedia.com

EAST COAST

Robert P. Fox
27 York Ave.
Rye, NY 10580
TEL (914) 777-1898 FAX (914) 777-0099
bfox@restoremedia.com

HOME FURNISHINGS

Nancy White
Home Furnishings Manager
38 E. 64th St., No. 5
New York, NY 10021
TEL (212) 644-0043 FAX (212) 752-5514
ncw@earthlink.net

MIDWEST

Dan Murphy
333 N. Michigan Ave., Suite 610
Chicago, IL 60601
TEL (312) 857-1200 FAX (312) 857-1204
mng333@aol.com

Katie Durkin
333 N. Michigan Ave., Suite 610
Chicago, IL 60601
TEL (312) 857-1200 FAX (312) 857-1204
katedurkin@aol.com

WEST COAST

John Gibbs
845 Sutter St., Suite 309
San Francisco, CA 94109
TEL (415) 929-7619 FAX (415) 775-3776
gibbsj@sbcglobal.net

Lisa Downing
845 Sutter St., Suite 309
San Francisco, CA 94109
TEL (415) 292-5578 FAX (415) 775-3776
downingl@sbcglobal.net

CANADA

John Magner/Colleen T. Curran
2846 Barlow Crescent
Dunrobin, ON KOA 1T0
TEL (613) 832-0576 FAX (613) 832-0568
ctcurran@attcanada.ca

MAIL ORDER/CLASSIFIED

Barbara Jones
East Coast Mail Order Sales Manager
181-20 140th Ave.
Springfield Gardens, NY 11413
TEL (718) 712-0757 FAX (718) 712-1061
bjones@restoremedia.com

Tammy Dennis
West Coast Mail Order Sales Manager
64-21 65th Lane
Middle Village, NY 11379
TEL (718) 821-6156 FAX (718) 821-3685
tdennis@restoremedia.com

Joel Levin
Real Estate/Classified Manager
2131 Baldwin Mill Rd.
Fallston, MD 21047
TEL (410) 557-8465 FAX (410) 692-5902
vorel@ix.netcom.com



Adds a certain warmth, don't you think?

Nothing is more important to a period renovation than the perfect mantel. Our extensive line of fine cast stone fireplace mantels features classic old world designs.

Call or write for our free 38 page color catalog.

*Old World
Stoneworks™*

5400 Miller • Dallas, TX 75206 • 800.600.8336
www.oldworldstoneworks.com • E-mail: info@oldworldstoneworks.com

Circle no. 486

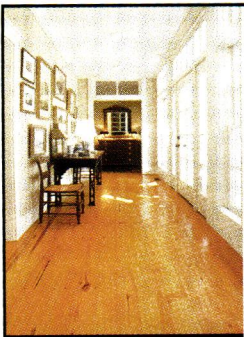

*Antique Heart Pine
Classic Heart Pine
and Wide Plank*

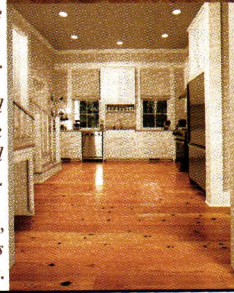
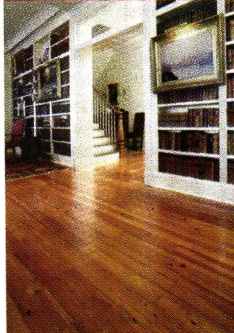
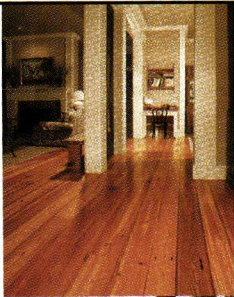

(888) 488-PINE
southernwoodfloors.com

*Antique heart pine
rescued from 19th
century buildings.*

*Longleaf heart pine and
Southern wide plank
grown in managed
pine plantations.*

*For floors, walls,
ceilings, stairs
and cabinets.*

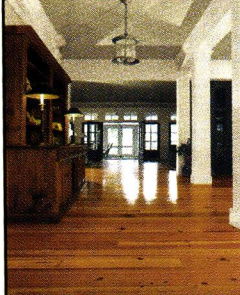

Circle no. 541

Classic, Craftsman, Cottage & Bungalow Style Doors

New! Interior Doors

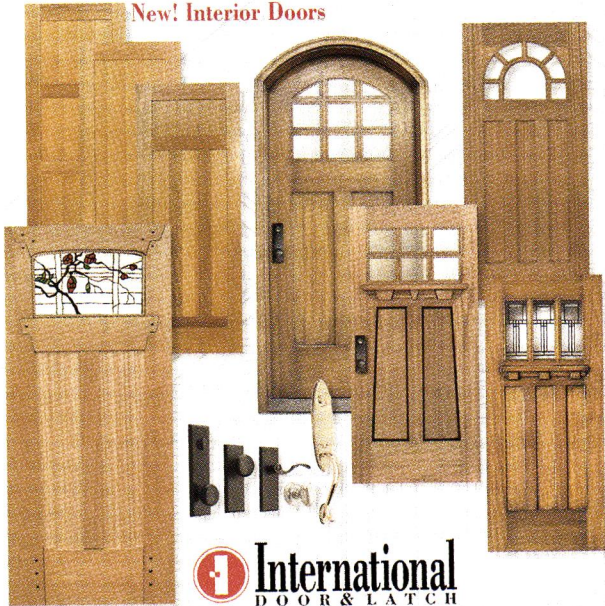

International
DOOR & LATCH

Eugene, Oregon • Call 1-888-686-3667 • Doors available in various woods, pre-hung, pre-finished at a dealer near you. View complete line of doors, glass & latches on the web at:

www.internationaldoor.com

Circle no. 165

Letters

The large proportions, open main level, and in particular, the view from the bedroom level down to the main level is what sold us on this style of house. For me, the split-level seems to suspend in time the spirit of optimism and renewal that defined the '50s and early '60s.

Daniel Citrome
Montreal, Ontario

Savaged for Salvage

In "Several Sides of Salvage" [March/April 2002], you mention that sometimes architectural salvage has been stolen. However, you don't describe the situation that occurs in my small town and other rural areas where it's still possible to buy a beautiful old home relatively inexpensively. People purchase these houses only to strip them of everything saleable—fireplace surrounds, floors, tiles, "wavy" old window glass, light fixtures, you name it. The owner then moves all the salvage to the "big city" to sell at premium prices. If neighbors are lucky, the buyers actually do clean up the stripped house and sell it. Too often they literally abandon it so the result is a neighborhood riddled with boarded-up houses. There are two such places on my block, true eyesores in a neighborhood of lovingly restored homes. Anonymous by request

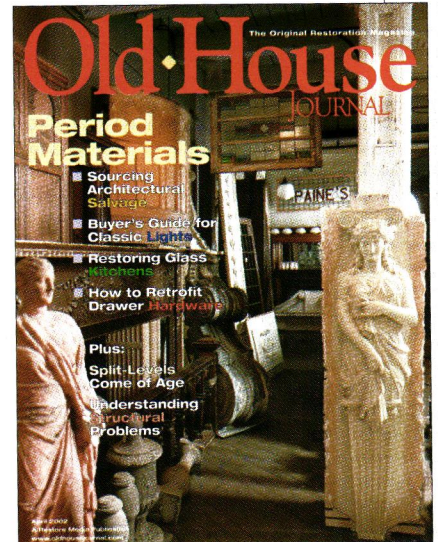

Bat Business

We live in a 150-plus-year-old Queen Anne and sympathize with Celine Seidman's distaste for bats ["Wild Nights," March/April 2002]. For many years we knew that bats roosted behind our shutters, but we actually enjoyed watching their nightly forays for insects.

Then one night last July, screeching and thumping in our upstairs office alerted us to a large brown bat that expressed its displeasure at being trapped by repeatedly lunging at us, baring and snapping its teeth.

We called animal control and two days later learned the bat had tested positive for rabies. Health authorities told us that because we had no idea how long the bat had been in the house, we and our two daughters had to get rabies treat-



BESPOKE CONSERVATORIES

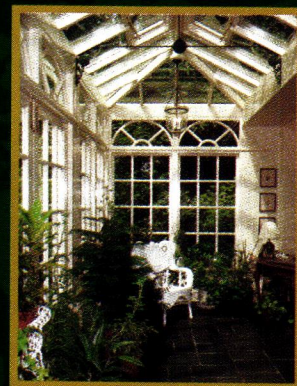

Enjoy the beauty of the changing seasons in the unique light of a Conservatory or Garden Room by Oak Leaf of York.

Unsurpassed in artistry and craftsmanship, each one is individually designed to reflect existing architectural detail and bring your individual vision to life.

For more examples to inspire and delight, please send \$ 10 for a copy of our full colour brochure.



OAK LEAF CONSERVATORIES LTD. YORK, ENGLAND.

AMERICAN OFFICE: TEL: 1-800-360-6283 FAX: 404-250-6283 876 DAVIS DRIVE, ATLANTA, GEORGIA 30327

Made for you.

Right down to your
browser window.



Click through every image.
Read every tip. Or just find
the product you need, fast.



Marvin.com helps
plan your windows
and doors, your
way. It all clicks.

www.marvin.com

MARVIN
Windows and Doors

Made for you.®

1-800-268-7644
in Canada, 1-800-263-6161

©2002 Marvin Windows and Doors. All rights reserved.
®Registered trademark of Marvin Windows and Doors.

Letters

ments immediately. Although the bat was in the final “rage” stage of rabies when we found it, it could have been in an earlier “dumb” stage for several days, during which bats can bite or scratch people during sleep without their awareness. In fact, our 3-year-old awakened the morning after the bat incident with a fresh scratch over her eye.

Rabies treatment needs to begin 10 days after exposure. Only .5 percent of bats test positive for rabies worldwide, but no one should take a chance on removing any wild animal by themselves. Lisa Narozniak
Allentown, New Jersey

More on “The Fan”

I was surprised that an architectural historian wrote in to defend the remuddled Richmond, Virginia, house [“Letters,” March/April 2002]. Architecture is art. Every home has a character that speaks of the time and place of its creation. Almost invariably, when someone decades later liberally exercises their “imagination” on a house, an aesthetic atrocity results. Houses can be made functional for “today” in ways that don’t obliterate their stylistic integrity.

My 1917 Foursquare was converted into a duplex by locking the entryway pocket door, adding a new entry door in the first-floor corridor, and adding a closet to the dining room. I easily reversed these changes and made adaptations for 21st-century living by partially opening up the wall between the kitchen and dining room and converting a small nursery into a walk-in closet. However, I carefully reproduced the existing trim and kept the scale of my changes to a minimum.

If you want smoked-glass storefront windows and a “bright, open floor plan,” buy a house built in the ’70s. Don’t destroy a historic Colonial.

Greg Fuhrman
Pittsburgh, Pennsylvania

Redesign Reaction

What’s happening to OHJ? It’s such a nice magazine but looks like it has a case of the blahs. I had to search for it at a bookstore—it doesn’t stand out. The cover colors are dull and the title blends in with the dark cover. On the inside, why are you trying to hide the author’s name at the beginning of the text? If I wrote an article for you, I would want my name to show. Last but not least, to make a colored capital letter of the first letter of each article is pointless. Have you looked at what a colored capital “I” looks like? A drop of ink.

Virginia Porter
Naples, Florida

Refreshing Reality

Quite frankly, we normal people need more articles like “In the Meantime” [January/February 2002]. The profile of bungalow owner Arlene David did an admirable job of acknowledging all of us who are *not* architects/designers or married to the owner of a building company with a bottomless pocketbook.

The very same week that issue of OHJ arrived I found myself shrieking in horror at another renovation-minded magazine, as a “shabby chic” designer extolled the virtues of white paint, gleefully spreading it over a 1940s ceramic tile kitchen backsplash. Yikes!

It’s reassuring to realize that, like the return of the familiar font on your cover, OHJ remains focused despite changing formats. Keep being the renovation magazine for the rest of us.

Clifford A. Murphy
Jenkintown, Pennsylvania

Correction: The price given for the Vaughan Ti-Tech Titanium hammer in the March/April Products column was incorrect. The hammer with its interchangeable cap costs \$105.

Grew up in big sky country.

Moved to the big city.

Found a window that accommodates both.



Marvin windows and doors are made for you. And only you. So they fit to your exact specifications, style, size and lifestyle. All handcrafted of beautiful wood, durable clad and a meticulous attention to every last detail. Want to learn more? Visit www.marvin.com or call us at 1-800-268-7644 (in Canada, 1-800-263-6161).

©2002 Marvin Windows and Doors. All rights reserved. ®Registered trademark of Marvin Windows and Doors

MARVIN 
Windows and Doors

Made for you.®

VAN DYKE'S RESTORERS®

SUPPLIES FOR WOODWORKERS AND ANTIQUE RESTORERS



Visit us at www.vandykes.com



For A Free 324 Page Catalog
Featuring Over 15,000 Items

Call

1-800-558-1234

Ask For Dept. 60112

Calendar

Nationwide
May 12 through 18
Preservation Week
“Preserving the Spirit of Place” is the theme for this year’s Preservation Week. The National Trust created Preservation Week in 1971 to spotlight grassroots preservation efforts around the country. It’s grown into an annual celebration observed from small towns to big cities, with events ranging from tours, reenactments, and rallies to black-tie balls and national competitions. Contact your local preservation organization for a list of events in your area.

Boston
May 13, 15 and 16
Historic Preservation Week Lectures

The Society for the Preservation of New England Antiquities (SPNEA) hosts a series of lectures to celebrate National Preservation Week at the Harrison Gray Otis House. Topics will include philosophies of preservation, preserving your historic house, and the conservation of 17th-century painted ceilings. Lunchtime lectures are free, evening lectures \$8 for SPNEA members, \$10 for nonmembers Phone: (617) 227-3957 ext 270.

Chicago
May 18 and 19
Great Chicago Places and Spaces

Take a bus ride through Chicago’s historic bungalow neighborhoods. Between 1910 and 1940, builders erected more than 80,000 bungalows in the city. The one-and-a-half-storey homes with their detailed windows and stonework,

The Piano Man

Michael Stinnett started piano lessons at the age of 6. A few years later, he was playing with their inner workings as well as their keys. In sixth grade, he fixed a neighbor’s ancient piano



using Tinkertoys to recobble the hammers. “I wish I had that piano,” he says, “but I used what she paid me to buy a Swatch.”

At 20 his work on player pianos got him accepted to the fall crafters fair at the Dollywood theme park near his hometown in Tennessee, and he was invited to set up his own shop at the entertainment center. Today, nine years later, some of his restored pianos sell for up to \$20,000.

Dollywood? Well, Tennessee is home, after all. Last winter Stinnett made his first trip to Manhattan, driving in with two pianos he’d restored. He didn’t like the Big Apple one bit. The Pigeon Forge, Tennessee, area is also home to restorations of unique items like horse buggies,

and Dollywood attracts 2.5 million visitors a year, some of whom actually do drop several thousands for one of his incredibly ornate 19th-century pianos.

Michael restores or sells about one piano, pump organ, or melodeon per week, with two-thirds of his work being restoration. Restored uprights start at \$3,000.

The Vintage Piano Shop specializes in square grand pianos. Popular in the Victorian era, they have a delicate bell-like sound. Michael says his location gives him access to woodcarvers and blacksmiths who can re-create parts for these almost forgotten instruments. Last winter he got in his oldest ever, dating to 1830.

These are the big-ticket items for his shop, ranging from \$10,000 to \$20,000, although if you’re lucky enough to have a square grand already, he can whip it into shape for about \$7,500.

This business isn’t all antiques. In addition to

old-fashioned paper player-piano rolls, the Vintage Piano Shop can install computerized CD players in any piano. You can plug the CD system into your home stereo and the piano will play the appropriate piano parts along with the band or orchestra, “with expression, like a real person,” says Stinnett. Thus you can have an 1800s rosewood grand piano playing Billie Holliday or even U2.

For more information call (865) 429-8663, or visit www.dollywood.com.

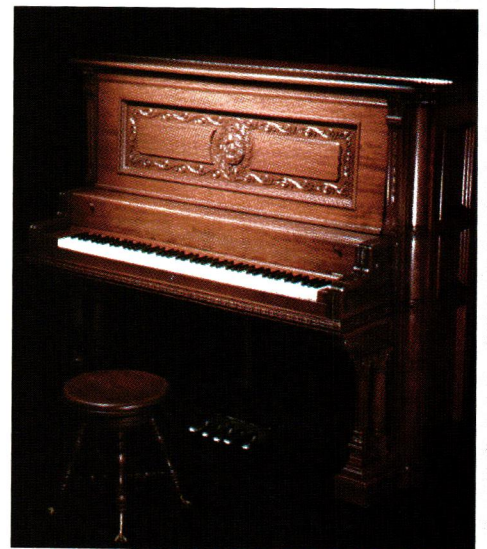

Top: An 1868 Weber Square Grand Piano made of rosewood. Above: A 1910 Wing & Son upright piano of mahogany.

Massey-Maxwell Summer Course

OHJ contributing editors Jim Massey and Shirley Maxwell will offer their popular summer course on the preservation and restoration of historic buildings June 4 to 13 at Drew University’s Madison, New Jersey, campus. The intensive course, part of Drew’s Historic Preservation Certificate Program, features a hands-on analysis of the construction, materials, and condition of a historic campus building. It culminates in the preparation of a “mini” historic structure report that summarizes the results of the student’s work. For information about the course and program contact: Continuing Education, Drew University, 36 Madison Ave., Madison, NJ 07940; (973) 408-3185; depts.drew.edu/cue/certificates.htm.

Calendar

pitched roofs, sheltered entrances, and neat lawns grace both Chicago's North and South sides. Choose a side to visit and learn about this bungalow type within the context of commercial, religious, and recreational spaces. Sponsored by the Green Bungalow Project. For more information call (312) 744-3370.

June 1 and 2
Walton County, Ga.
Spring Ramble
What's in Walton County? Find out when the Georgia Trust visits this historic area just a little over an hour east of Atlanta. Activities include hayrides at the Harris Homestead outside of Monroe, tours of private homes and public buildings, and a sculpture exhibit at the Monroe Art Guild. An elegant dinner will be held on the grounds of the McDaniel-Tichenor House in Monroe, one of the Georgia Trust's three house museums. For more information call Mary Alice Ramsey at (404) 881-9980, ext. 3232.

Madison, Wis.
June 8
Wright and Like Road Trip
Take a self-drive tour of six houses designed by Frank Lloyd Wright to celebrate the architect's 135th birthday. The event includes a day of tours through architecturally significant private homes designed in the 1950s. Tickets are \$45 per person. Sponsored by the Wisconsin Heritage Tourism program. For more information call (608) 287-0339, or visit wrightinwisconsin.org.

Whether your summer plans call for an ambitious history tour or hunkering down in the garden, one of these books should strike your fancy.

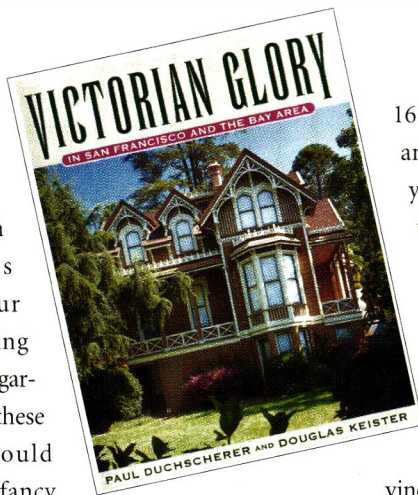

Author/interior designer Paul Duchschere and photographer Douglas Keister, who collaborated on three books about bungalows, return to their architectural roots with *Victorian Glory in San Francisco and the Bay Area* (Viking Studio, 200 pages). The first 31 pages are packed with text covering Bay Area history and lore, city-planning influences, and lengthy discussion of some typical house plans. In the next 11 chapters, text is limited to a couple of pages on a particular style—say Italianate or Shingle—while the rest is devoted to sumptuous photographs and detailed captions describing such nuances as bathroom fixtures or fireplace position and construction. The last chapter lists addresses and phone numbers for

Books in Brief

16 house museums that appear in the book and 18 others—useful for planning that trip you'll be ready to schedule by the time you're through with these pages.

JoAnn Gardner, author of numerous OHJ articles, has updated a 1991 book and retitled it *The Heirloom Flower Garden* (Chelsea Green, 335 pages). The heart of this work is the descriptions of 93 ornamental genera—flowers, herbs, shrubs, and vines—that begin on page 60. There are only eight pages of color photographs—the book aims for practical rather than pretty. You can learn how to make cowslip wine, a rail fence called a quiggly, or your own orris root to fix potpourri.

The front section offers gardening tips on soil, seed starting and other types of propagation,

and describes planting patterns

and plant choices appropriate to six historical periods.

“Heirloom gardeners don't grow plants because they are fashionable,” Gardener says. “We grow them because they possess enduring qualities that we want to preserve.”

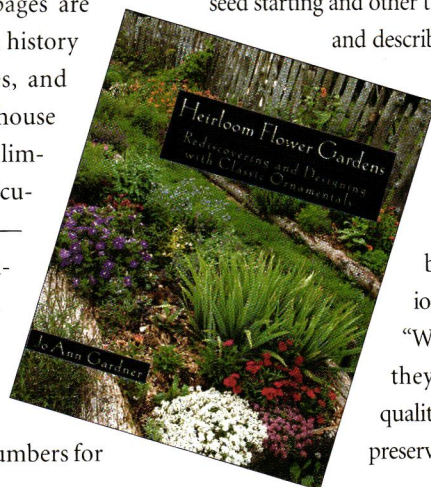

Examining Arts & Crafts in Boston

From exhibitions at the Boston Society of Arts & Crafts to the publication of *School Arts* magazine, from the teachings of Arthur Wesley Dow to the architecture of Ralph Adams Cram, much of America's early Arts & Crafts movement evolved from activity in Boston. New York University's fourth Conference on the American Arts and Crafts, June 19 to 23, will pay homage to these roots. Special events include tours of the



A rare scenic tile architectural frieze by Paul Revere Pottery.

Ayers Mansion and Cambridge landmarks. Among more than 20 speakers will be Julie L. Sloan, stained glass consultant and adjunct professor of historic preservation at Columbia University, and Richard Guy Wilson, commonwealth professor of architectural history at the University of Virginia. The cost is \$495. For more information call (212) 998-7130 or send an email to lisa.koenigsberg@nyu.edu.

DISTINCTIVE LIGHTING BY THE FINEST ARTISANS



ARROYO
craftsman®

800•400•2776

www.arroyo-craftsman.com

Circle no. 175



FRAMBURG

800•796•5514

www.framburg.com

MADE IN THE USA



For over 35 years the Carlisle family has custom made traditional New England wood floors one at a time.

Call for your FREE brochure.
1-800-595-9663

Colorado
1-866-595-9663
Toll Free



www.wideplankflooring.com

The Leading Name in Wide Plank Flooring

Circle no. 127

Architectural Grille

Custom Designed Fabricated & Finished

- Perforated Grilles
- Bar Grilles
- Curved Grilles
- Custom Gratings & Logos with Waterjet

STOCK SIZES AVAILABLE

Materials : Aluminum, Brass, Bronze, Steel and Stainless Steel

Finishes : Mirror Polish, Satin, Statuary Bronze, Primed, Anodized Colors and Baked Enamel Colors

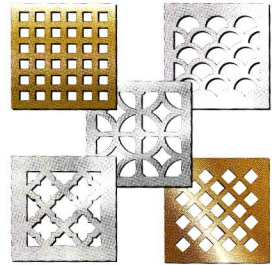

Call for FREE Catalog!!

Division of Giumenta Corporation

77 14th Street, Brooklyn, New York 11215

Tel: 718-832-1200 / Fax: 718-832-1390 / 1-800-387-6267 (outside NY only)

Web: www.archgrille.com / E-Mail : ag@archgrille.com

Circle no. 76



- Cast bronze or aluminum
- All sizes from medallion to road signs
- Graphics and logos
- Discounts to Historical Societies
- Time Capsules

- Custom wording
- National Register plaques from \$35

Rush service available • Satisfaction Guaranteed
Ask about short range radio broadcast of your historical message

FREE BROCHURE
Call: 800-874-7848
Fax: 703-758-2574
Erie e-mail:
info@erielandmark.com

See our on-line catalog at
www.erielandmark.com



ERIE LANDMARK COMPANY
14110 Sullyfield Circle, Suite 100
Chantilly, VA 20151-1681

Circle no. 149

Messmerizing Design

My wife and I purchased this house about two years ago, and we've been trying to figure out what style it falls under. It was listed as a Tudor by the real estate agent. Is that correct, or is it more eclectic? The four supports in the front of the house shaped like dragons struck us as odd for Tudor style. Built in 1905 by architect Henry Messmer, it contains 17 rooms and 8,000 square feet.

Calvin Greer
Milwaukee, Wisconsin

Henry Messmer was a prominent Milwaukee architect who died in 1899. His firm continued to be known as Henry Messmer and Sons until 1910, when it became Robert Messmer and Brother. It would seem that your house was designed by Robert or his brother, John. The Messmers specialized in religious and institutional buildings, although they also designed houses, such as one for William Gettleman, a Milwaukee brewer.

During the period when your house was built, the Messmers were building mostly Arts & Crafts-influenced houses, according to Jim Draeger, chief of historic



buildings with the Wisconsin Historical Society. Many of them were in the city's fashionable near east side.

Tudor half-timbering and Swiss-style balustrades were not uncommon touches to Arts & Crafts houses. Stucco and cladding other than wooden clapboards occasionally appeared in northern and Midwestern states. The exposed rafters were certainly more common to Arts & Crafts than Tudor, and Tudors were likely to have arched entryways, rather than the heavy-pillared brick porch, which puts your house pretty solidly (no pun intended) in the Arts & Crafts camp.



PHOTOS COURTESY OF CALVIN GREER

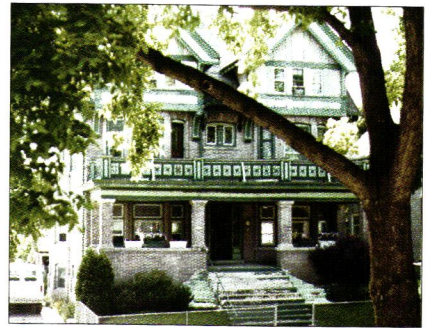

Both Tudor and Arts & Crafts show medieval influences, but a number of features, such as the porch and its pillars, mark this Wisconsin house as the latter.

We can't say that dragon carvings were ever common on any style, even the Hollywood Storybook houses that tried to mimic fairytale cottages and castles. Draeger says he knows of no other Messmer house with a creature motif. Congratulations on your unique old gem.

A Penny for your Shower

I want to purchase a ribcage shower, but I have no idea where to find one. Can you help?

Caroline Fecek
Brownsville, Pennsylvania

Like sitz baths and foot tubs, cage or needle showers were high-tech, high-end bathroom fixtures from the 20th century whose appeal has come full circle a century later. More commonly called needle baths, these were large cagelike enclosures that combined an overhead shower with a fine spray from rings of

Needle baths were hydrotherapy a half century before Jacuzzis.

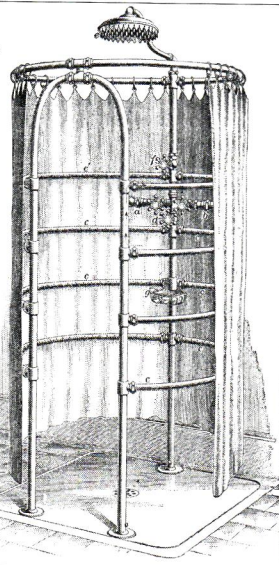

pipes. They were popular then for much the same reason whirlpool tubs and massage showers are today, but fell out of favor in the 1920s when the average bathroom became standardized as a compact trio of lavatory, commode, and combination shower/tub.

The stimulating, therapeutic effect of needle baths was brought about by jets that hit the user in the torso. If you hope to buy a needle bath today, be prepared to get hit in the pocketbook, too. Original, antique units from 1910–1920 are sometimes available through salvage compa-

nies, but even unrestored they can often fetch \$10,000 and more—a mere drop in the bucket compared to new units. From time to time, we see needle baths sold by specialty bathroom fixture retailers. If you think the idea of owning such a shower is not all wet, Waterworks offers a beautiful Thermostat model from France for around \$25,000. For a dealer near you, call Waterworks at (800) 998-2284, or visit www.waterworks.com.

Vitrolite Follow-Up

I'm restoring a 1930s Colonial that has a Vitrolite bathroom upstairs—maroon in the shower area with beige in the main bathroom. The grout needs some spot

repair. Can I come close to matching these grout colors, and do I use glazing compound versus standard ceramic tile grout?
Rick Martini
Belleville, Illinois

Can Vitrolite be installed on top of another surface, such as a ceramic tub surround or a ceramic counter backsplash? If you're not restoring an existing installation, I assume the newer spandrel glass is the most inexpensive option.

Andrew Wall, "The Old Home Expert"
Columbus, Ohio

According to Timothy Dunn, the St. Louis-based Vitrolite expert who wrote about the subject in the March/April OHJ,

cementitious material will probably not stick in the joints of structural glass. Find a pigmented latex caulk in a color you like, or create your own pigmented glazing compound using colorant.

You can install structural glass such as Vitrolite and Carrara over very stable, secure substrates using Palmer adhesive. The structural glass must be installed in a watertight manner so the wall behind it doesn't decay from moisture problems.

For large new installations Dunn recommends Czechoslovakian structural glass, which is a pigmented plate glass with an appearance more like the old structural glass, rather than spandrel, which is a painted-back plate glass. 🏠



Looking for a New Basement Door?

Whether you're looking to replace a leaky old wooden door, or you want to add direct access to your basement, there is a Bilco basement door perfect for your needs.

Bilco basement doors

- Provide convenient direct access to storage areas
- Are counter-balanced for smooth, easy operation
- Feature all steel, weather-tight construction

For more information, please visit your local home center or contact The Bilco Company at (203) 934-6363 or www.bilco.com



Since 1926



Type SLW Doors available for existing sloped masonry sidewalls

HARTFORD CONSERVATORIES

The Original, Hardwood Conservatory.



Elegant

The graceful Victorian (photo), the contemporary Windsor or the classic Georgian add beauty and charm to any style home.

Versatile

Perfect for entertaining or just sit back and relax! Our numerous design options fit your life-style needs - breakfast nook, family room, dining room or den, bedroom or studio, hot tub...

Unique

The quality of our hardwood conservatories and the affordability of our price cannot be matched.

Do-It-Yourself Kits Available.

DEALERS WANTED



Circle no. 279

For a free brochure call 1-800-963-8700 or visit our WEB SITE <http://www.hartford-con.com>

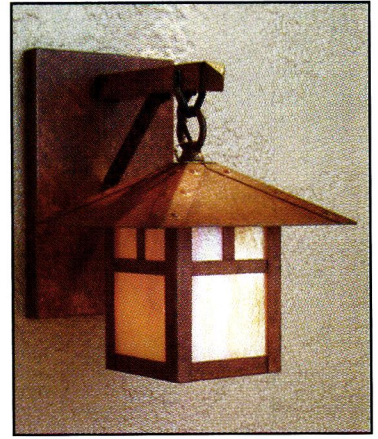
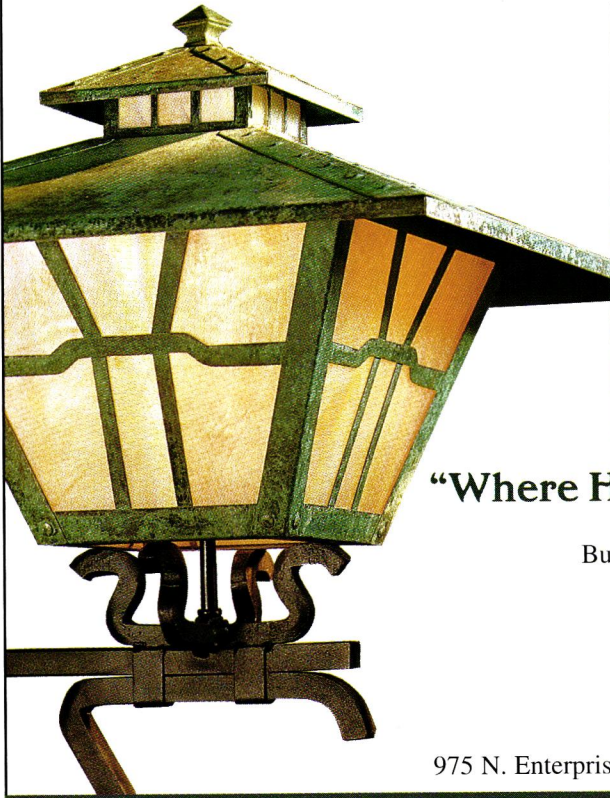

“Where History and Architecture Come to Light”

Buy Direct From the Manufacturer. Handcrafted in USA.

Call or write for our new color catalog.

OLD CALIFORNIA
LANTERN COMPANY

975 N. Enterprise Street • Orange, CA 92867 • Tel 800-577-6679 • Fax 714-771-5714

Please visit our web site to see our complete selection of lantern options and specifications • www.oldcalifornia.com

Circle no. 404

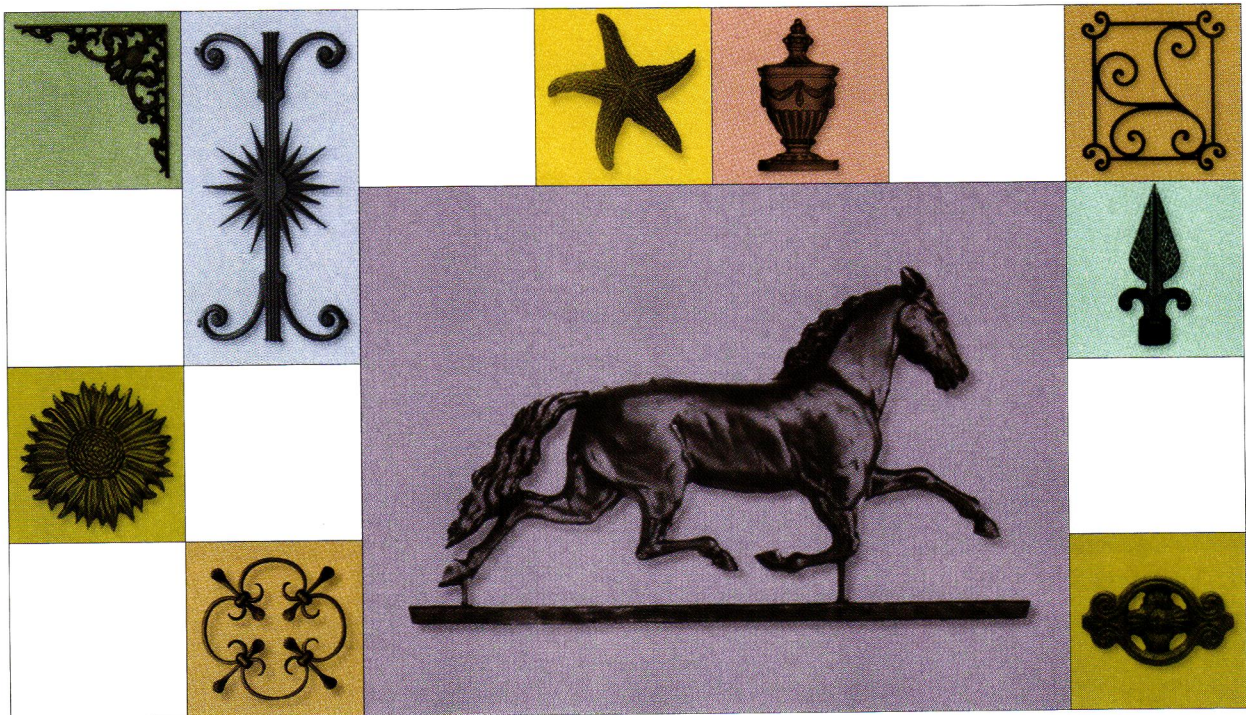

A Horse of a Different Color
MORE THAN 4,000 ITEMS IN OUR STABLE



DECORATIVE IRON

888.380.9278 * WWW.DECORATIVEIRON.COM

Illustrations by Rob Leanna

Post-Victorian Shutters

By the early 20th century, the purpose of shutters had shifted from the traditional roles of security and climate control to pure ornament. These patterns from the 1920s and '30s are the kind seen on a wide variety of cottages and romantic houses of the era, from builder-style Colonial and Dutch Revivals to houses of the late bungalow era.

Apart from the decorative cutouts, such as the diamond and clover leaf motifs, much of the design of

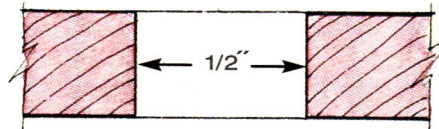
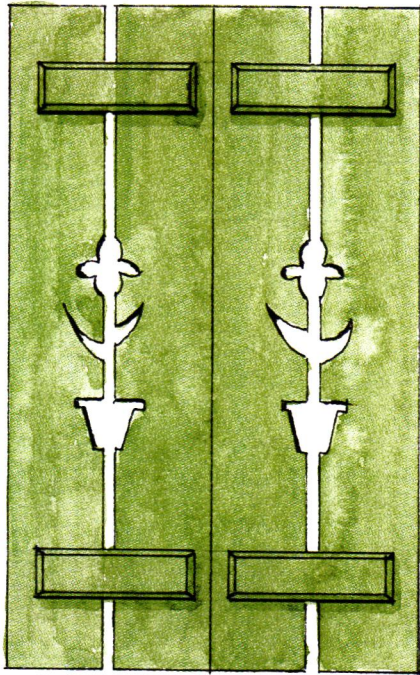

Board-and-batten construction with noticeable spacing (1/2") between boards.

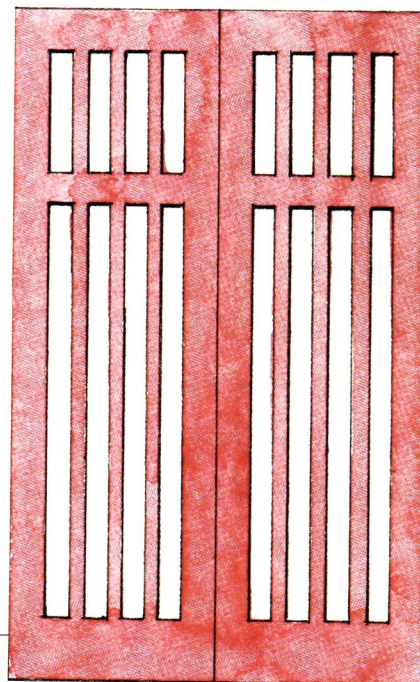
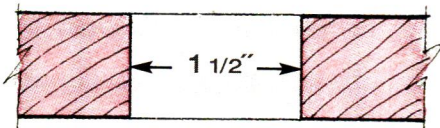

Conspicuous spacing (1 1/2") is the essence of this pattern; construction subject to builder.

these shutters is in their construction. The section drawings (see details) highlight the particular joinery, which runs from chamfered board-and-batten to tongue-and-groove to frame-and-panel. Actual dimensions are subject to the window size and tastes of the builder. 🏠

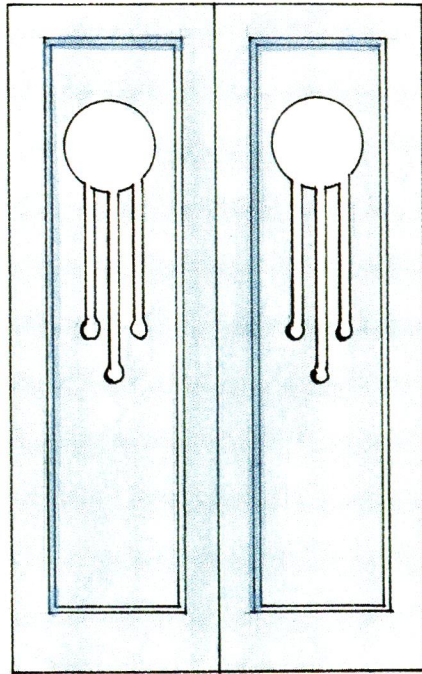

Flat panels, which carry the cut-out designs, are set in a frame with a thumbnail profile.

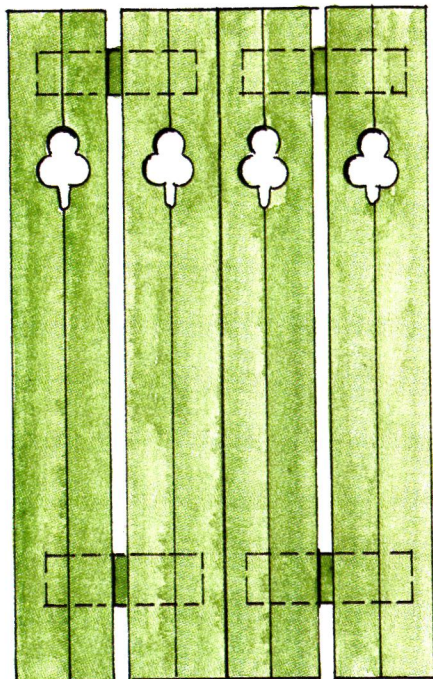
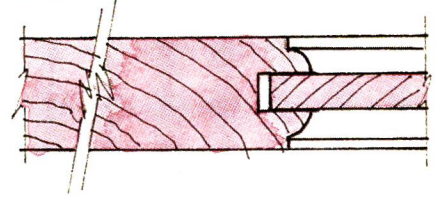

Board-and-batten construction with conspicuous spacing (1 1/2") between board pairs.

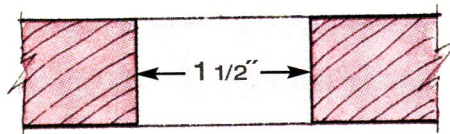

Edge-matched boards, typically joined by battens.

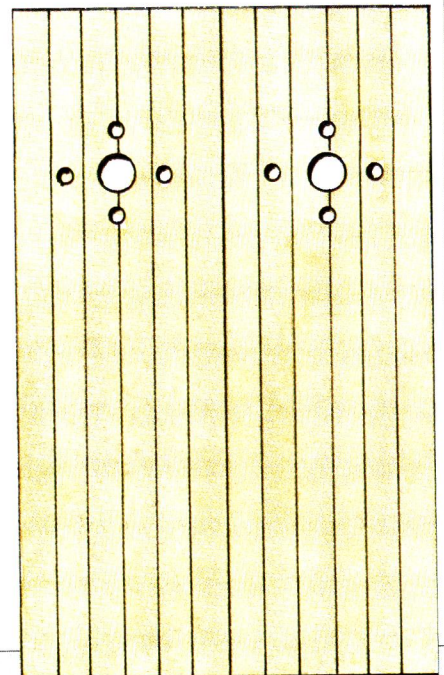
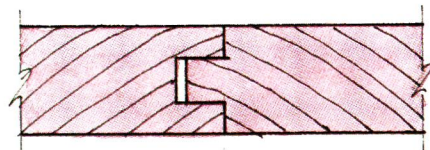

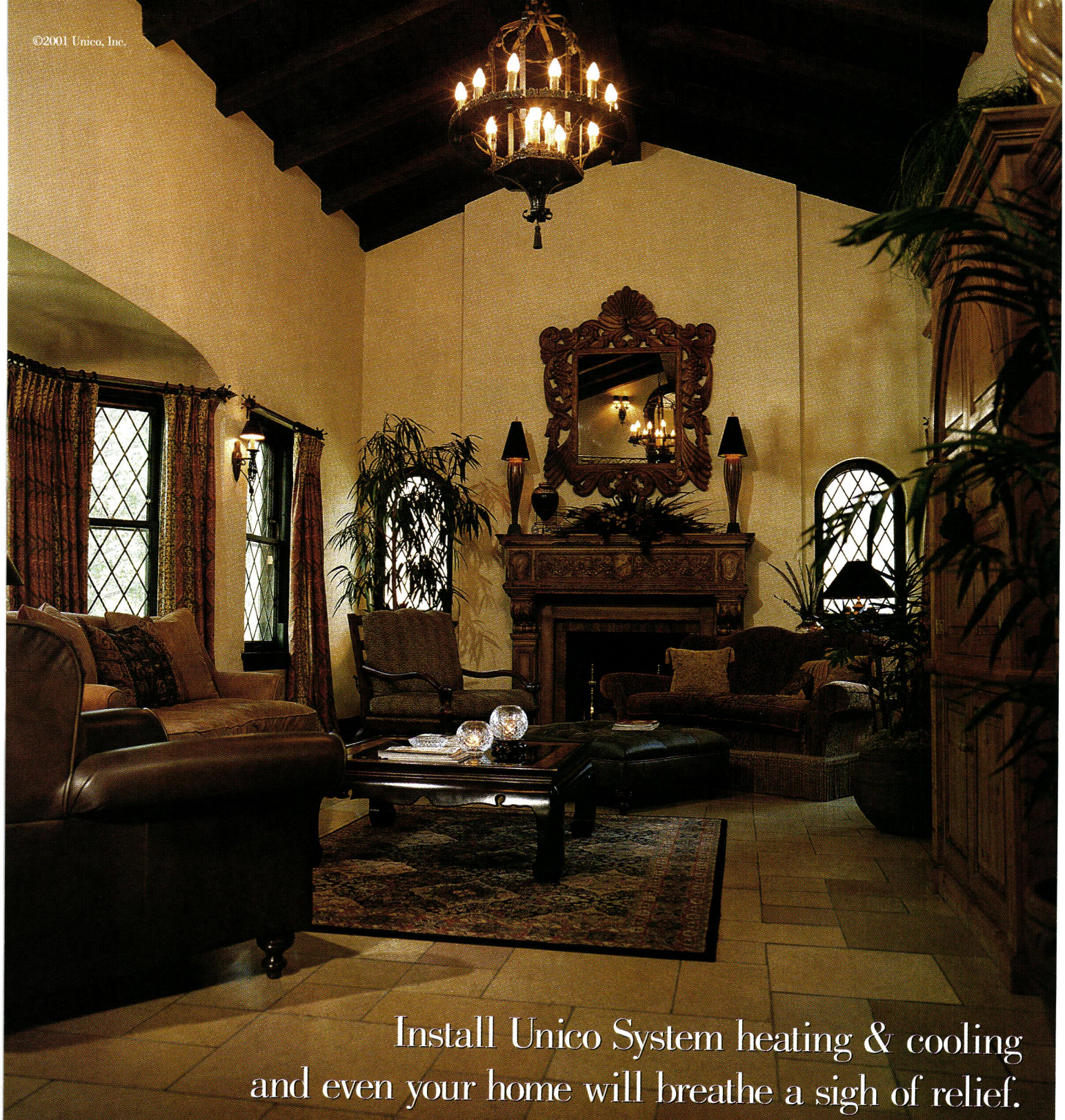

Install Unico System heating & cooling
and even your home will breathe a sigh of relief.

To learn more about this
home and its remarkable
case study, visit our website
at www.unicosystem.com
or call 1-800-527-0896.



2"
Diameter
Outlet

Now you can install a high performance central heating and cooling system without affecting your older home's architectural integrity. The Unico System's flexible mini-ducts fit easily within walls, ceilings and floors, eliminating the need for soffits. Outlets are small and subtle to match any décor. With the Unico System, you'll enjoy the superior performance of quiet, draft-free heating and cooling all year long.

The Unico System[®]

TRIM IT.

For more information about AZEK Trimboards, visit us on the internet at

www.azek.com

or call toll-free

800-235-8320.

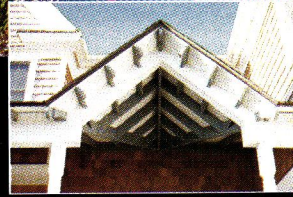
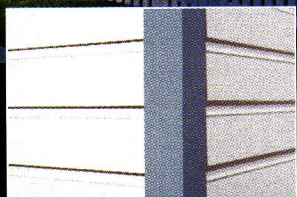

QUALITY.

AZEK Trimboards look, feel and even sound like premium clear lumber. Edges are square. Each piece is consistent and uniform throughout...with no voids. AZEK comes in the most popular trim and sheet dimensions. AZEK won't cup, warp, rot or split. And AZEK makes a great cornerboard for fiber-cement and other sidings.

DURABILITY.

AZEK is a cellular PVC product and carries a 25-year warranty against damage from water, salt air, humidity or insects. In fact, AZEK Trimboards can be used in direct contact with the ground or masonry. For garage doorjamb and other moisture-prone applications, AZEK Trimboards are your best choice.

WORKABILITY.

Bend, rout, shape, mill or mold AZEK to fit your unique design needs. No need for special tools. AZEK resists chip outs and edges stay smooth. AZEK Trimboards can be glued or nailed by a hammer or nailgun. And the entire length of each piece is usable, so there's less waste.

BEAUTY.

AZEK Trimboards simply look great and make any project look better. AZEK comes in popular low-sheen white, but can be painted or stained to match any color scheme. Best yet, AZEK is maintenance-free and stays beautiful for years. Install AZEK and forget costly callbacks to repair or replace trim.

FOR TRIM, FASCIA & SOFFITS, THE ANSWER IS AZEK.

QUALITY.
DURABILITY.
WORKABILITY.
BEAUTY.

AZEKTM
TRIMBOARDS

A Date to Restore By

QUESTION: My old house, originally built in 1850, was significantly expanded and remodeled in 1905. What date do I restore to?

—Kevin O'Connor, Andover, Massachusetts

BY J. RANDALL COTTON Preservationists have debated this question for a long time, and there is still no absolute consensus. In 19th-century England, one school of architects—the “scrapers”—advocated scraping away all vestiges of age and wear in ancient medieval churches and restoring with new, “improved” (but usually ersatz) materials. The “antiscrapers” insisted that all existing elements be retained re-

gardless of condition, age, or architectural purity.

The debate continues. Consider Montpelier, the Virginia home of James Madison owned by the National Trust for Historic Preservation and operated as a house museum. The house today looks considerably different than when the fourth president of the United States lived there in the late 1700s. In 1901 the prominent William du Pont family, who owned Montpelier then, greatly changed the size and appearance of the country home. Moreover, Madison himself had made changes in 1794 and 1809 to the original ca. 1760 house.

To what era should Montpelier be restored? From one perspective, keeping the 1901 additions respects the history of the du Pont family, as well as their architectural and decorative tastes. Others argue that James Madison was the home’s most historically significant resident, so all alterations made subsequent to Madison’s residency should be removed. A third point of view advocates restoring parts of the house to the 1790s and other parts to 1901 so that the visiting public can experience several historic eras. However, this last approach creates an architectural schizophrenia that never actually existed.

So what’s a conscientious old-house owner to do? First, remember that the vast majority of older “historic” homes do not rise to the significance of a national landmark or a house museum. After all, you want to live in a functional house, not a museum. Up-to-date kitchens, bathrooms, and electrical, heating, and plumbing systems are usually necessary to meet the demands of modern living. Only restoration purists will insist on absolute top-to-bottom authenticity.

Still, there are sensible and practical guidelines to consider when deciding what date (or dates) should guide the restoration of an older home:

Take your time. Don’t rush into restoration or rehabilitation projects based on first impressions or false assumptions. Research your house’s history at local historical societies and libraries and in the building records of your municipality. Your local historical commission is a good place to get historical records and expert advice. You may discover early photographs, drawings, or written records that can contribute to your understanding of the evolutionary changes to your house.

Give yourself time to discover surviving physical clues. Let the house “speak” to you through evidence of past changes, such as the “scars” of now gone walls, porches,



During Madison’s lifetime, Montpelier was roughly as wide as the distance between the two chimneys nearest to the portico. The du Pont family basically doubled its size by adding wings at either side.

J. RANDALL COTTON



This Greek Revival cottage in Marlboro, New Hampshire, was later “Gothicized” in the fashion of the day with, among other details, pointed window heads. Since these alterations possess high-quality design and workmanship and are now themselves historic, as well as contributing to the character of the house, few would argue for restoring back to the original building.

or window and door openings. If you’re really serious about authenticating your home’s pathology (that is, the study of the history of changes to a building) consider hiring an architectural historian or restoration architect to do the detective work and analysis, resulting in what is known as a Historic Structure Report.

Learn more. First, familiarize yourself with the Secretary of the Interior’s Standards for the Treatment of Historic Properties—the “Ten Commandments” of preservation

and common-sense guidelines on making decisions regarding restoration and rehabilitation projects. Most old-house owners will not be engaged in museum-quality restoration, but rather sensitive rehabilitation, which the Standards define as “the process of making possible a compatible use for a property through repair, alterations, and additions while preserving those portions or features that convey its historical, cultural, or architectural values.”

Then read some of the many excellent books and resources on historic homes, building technologies, and residential architectural styles.

Be conservative. Unless you have conclusive evidence that your house appeared in ways different than it does today, it’s better to do nothing. Don’t speculate.

Resist the urge to “early up.” Don’t alter a house based on some romantic—yet inaccurate—notion about how early houses looked. A prime example is removing plaster ceilings to reveal structural framing in the misguided belief that early houses typically had exposed beams (actually, after the mid-1700s few American houses did). Conversely, don’t gild the lily. Don’t gussy up what was originally a simple vernacular or contractor-designed house.

Determine a target date. If you have done sufficient research and looked at the physical evidence, you should be able to determine a relative date when the house achieved its fullest architectural or historical significance. Perhaps it was soon after it was built and before it suffered from unsympathetic alterations that distract from your appreciation of the architecture.

Or perhaps it was when a major addition, alteration, or a stylistic change was made. Often these changes have equal—or even greater—significance than the house’s earlier appearance. The Secretary of the Interior’s Standards state, “changes to a property that have acquired historic significance in their own right will be retained and preserved.”

When deciding which subsequent changes should be retained, consider whether or not they: 1) enhance or distract from the overall appreciation of the house, both architecturally and historically; 2) possess good quality in design and craftsmanship; 3) contribute to the livability or functionality of the house.

Differentiate between primary and secondary interior spaces and exterior elevations. Don’t feel slavishly bound to restore secondary elements to your target date. A less-than-strident restoration treatment is fine for upstairs bedrooms, secondary halls, bathrooms, or kitchens, especially when there are more pressing concerns of function or safety. However, do treat living and dining rooms, entry halls, main stairways, front porches, doors, and windows with greater historical respect. These are the major “public” spaces in, and views of, a historic house and the features that make the building worth restoring in the first place. 🏠

Further Reading

■ *The Secretary of the Interior’s Standards for the Treatment of Historic Properties* (available at www2.cr.nps.gov/tps/secstan1.htm)

■ “Understanding Old Buildings,” one of over 40 Preservation Briefs by the National Park Service. (All the Preservation Briefs are free online at www2.cr.nps.gov/tps/briefs/presbhom.htm; also check out briefs #17 and #18.)

“Benjamin Moore®
calls it
Maple Sugar.

I call it
exactly
what I
wanted.”

I knew I wanted a warm, comfortable color for my bedroom, but I wasn't sure which one. A single trip to my Benjamin Moore dealer made it easy to choose. They have the Color Preview Studio® display which gave me hundreds of choices and lots of ideas. I found just what I was looking for.

I've always trusted Benjamin Moore® product quality for all my painting projects. And I can always count on their good advice to help me get it right the first time. Now I've got the confidence to get exactly what I want in every room of my house.



We make it simple. You make it beautiful.™

1-800-6-PAINT-6 www.benjaminmoore.com



© 2002 Benjamin Moore & Co. Benjamin Moore, Triangle M, Regal, WallSatin and Color Preview Studio are registered trademarks of Benjamin Moore & Co. We make it simple. You make it beautiful. is a trademark of Benjamin Moore & Co.

Circle no. 429

Hyde Park

Fine Art of Mouldings

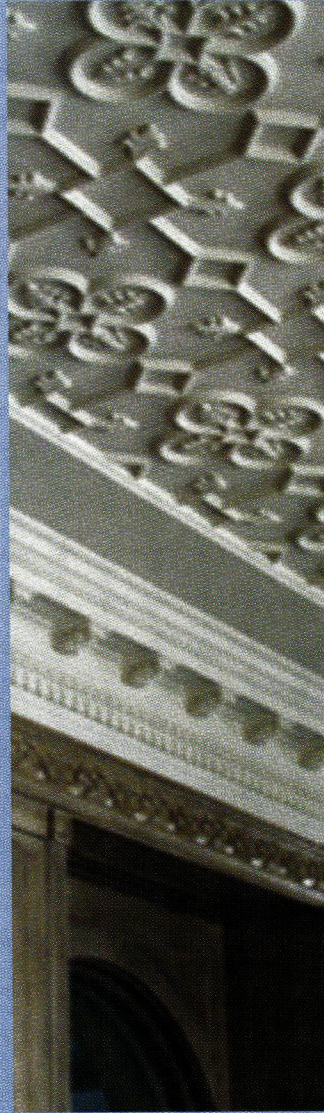
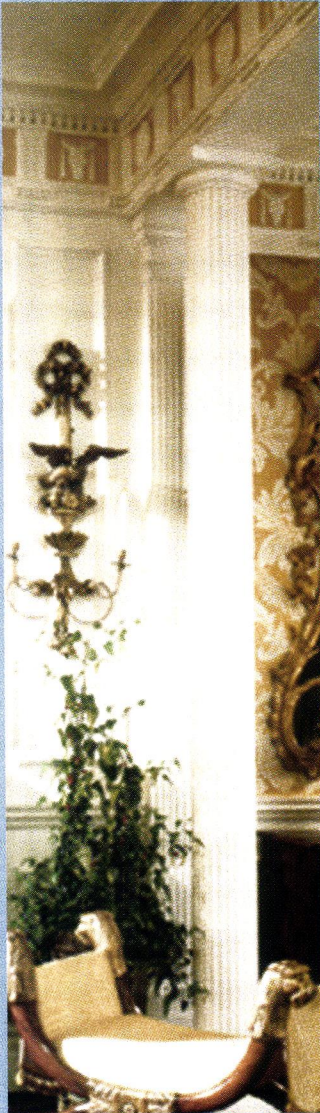
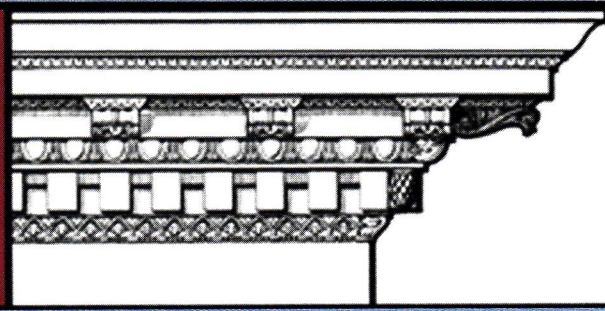

Architectural and Ornamental Plaster

Hyde Park Fine Art of Mouldings is the plaster house trusted by top design and construction professionals to execute their ornamental requirements. With a standard collection large enough to meet nearly any requirement, and a wealth of expertise in the creation of custom sculpture, restoration, and renovation, Hyde Park is your single source for architectural and ornamental plaster.

Studio:
29-16 40th Ave.
Long Island City, NY 11101

Circle no. 584

Telephone: (718) 706-0504 Fax: (718) 706-0507 E-mail: info@hyde-park.com www.hyde-park.com

Rise and Shine Wake up your breakfast nook with this reproduction print fabric, appropriately called "Flew the Coop," by Brunschwig and Filis. The original document for the pattern was found in an 18th-century farmhouse outside Princeton, New Jersey. The roosters are framed in hedgerows of flowers and fruits—you can find honeysuckle, morning glories, wild roses, and blackberries. The fabric is 100 percent cotton, 57" wide, has a vertical repeat of 42", and a horizontal repeat of 54". The suggested retail price is \$76 a yard.

For more information call (212) 838-7878 or visit www.brunschwig.com. Circle 1 on resource card.

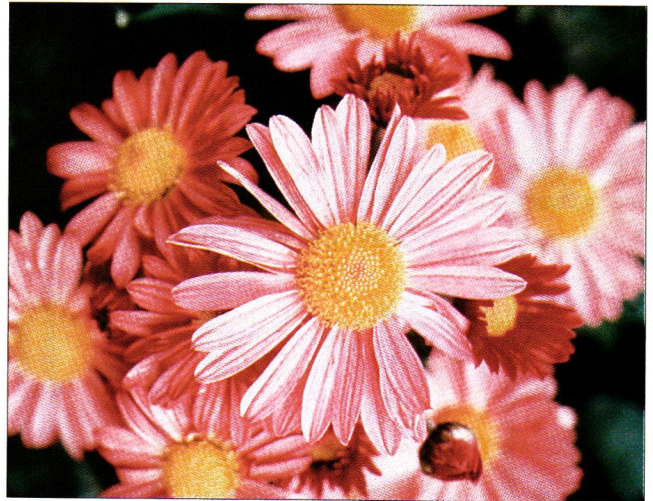

Not Your Father's Mums The chrysanthemum came to America with the first colonists, and by the Victorian era, breeders had multiplied its daisylike petals into veritable pow-erpuffs that made it the pride of many a conservatory. Today the trend is back toward a more relaxed, natural look appropriate to cottage gardens. The best news for time-challenged gardeners is perennial mums, hardy throughout the United States and into Canada, that spring back each year and grow to hedgelike proportions. Shown here is 'Coral,' one of the latest from My Favorite Mum, which begins blooming in late August and reaches 30" tall and 50" across with 2 1/2" blooms. Retail prices range from \$12 for a four-pack to \$30 for a display pot. For availability in your area call (310) 349-0714 or visit www.myfavoritegarden.com. Circle 2 on resource card.



Clean Lines You probably wouldn't want to scrub your hands or rinse out lingerie over its pine surface, but this three-drawer Shaker washstand would make a good bedside piece for a Colonial home or farmhouse. Illinois craftsman Marty Travis, who's been specializing in Shaker recreations since 1989, copied this piece from an original he found in New Lebanon, New York, complete with dovetailed



drawers and backsplash. Finished in an ochre wash before shellacking, it measures 39" high, 27" wide, and 18" deep, and sells for \$1,050. In addition to his furniture line (he harvests only dead or fallen trees from a family woodlot dating to 1830), Travis also sells framed Shaker labels, oval wooden storage boxes, seed boxes, and tins. Call (800) 588-5255 or visit www.traviswood.com. Circle 3 on resource card.

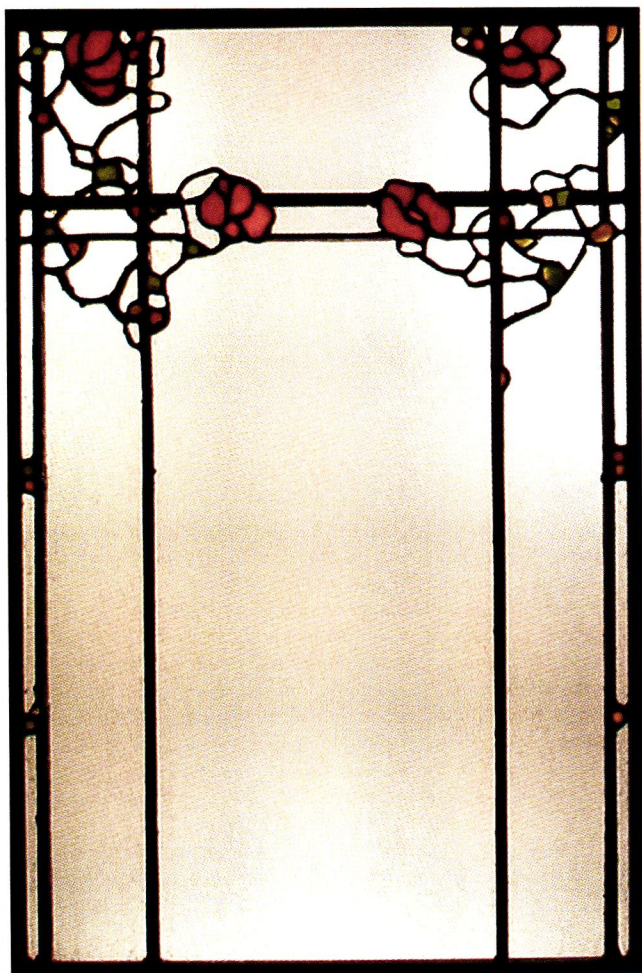

Greene in Black and Orange When clients asked California artisan Theodore Ellison to improve on the leaded-glass front panels that came with their kitchen cabinets, he decided it would be a good idea to create a series of designs that could be scaled to any project—thus combining a custom approach with greater affordability. His first design, “Manzanita,” was inspired by the work of Arts & Crafts legends Charles and Henry Greene. You can buy the panels in clear seedy, amber seedy, or full restoration (wavy) glass. Prices range from \$300 to \$1,100. Call (510) 534-7632 for more information or visit www.theodoreellison.com to see other designs. Circle 4 on resource card.

Give Yourself a Leg Up Named after the Turkish empire that once ruled Southeast Europe, ottomans—aside from being perfect props for tired feet—offer extra seating space or even double as an occasional table in the parlor. Shown here is the Vanya ottoman covered in “Kenmore” fabric from Scalamandre’s Pavillon Collection of upholstered furniture. Sold through interior designers only. For more information call (800) 932-4361 or visit www.scalamandre.com. Circle 5 on resource card.



Rubbed the Right Way For instant age in a Colonial bathroom, consider oil-rubbed bronze, which has some of the old-penny glow of time-worn copper and doesn’t present the care concerns of brass. Shown here is an 8” wide-spread with pop-up drain control from Price-Pfister’s new Georgetown Collection. It sells for \$375.50. Also available are 4” centersets, Roman tub faucets, tub and shower kits, and accessories. Visit www.pricepfister.com’s “Pfeaturer Pproducts” to find a dealer near you. Circle 6 on resource card.

ageless beauty



The ravages of time take their toll on ordinary roofs, but this is no ordinary roof. It's a lightweight DECRA® stone-coated steel roof.

There simply is no roof that's stronger, lasts longer or protects your home better. After all, what's stronger than steel?

We pioneered stone-coated steel roofing technology,
and we've proven ourselves around the world –
for over 40 years.

Discover the beautiful, lightweight roof
with the strength of steel that can stand the test of time.

Call toll-free, 877-GO-DECRA.

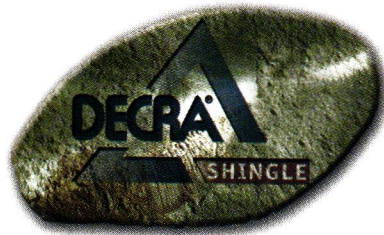

Manufactured by Tasman Roofing Products, Corona, CA

www.decra.com

Circle no. 128

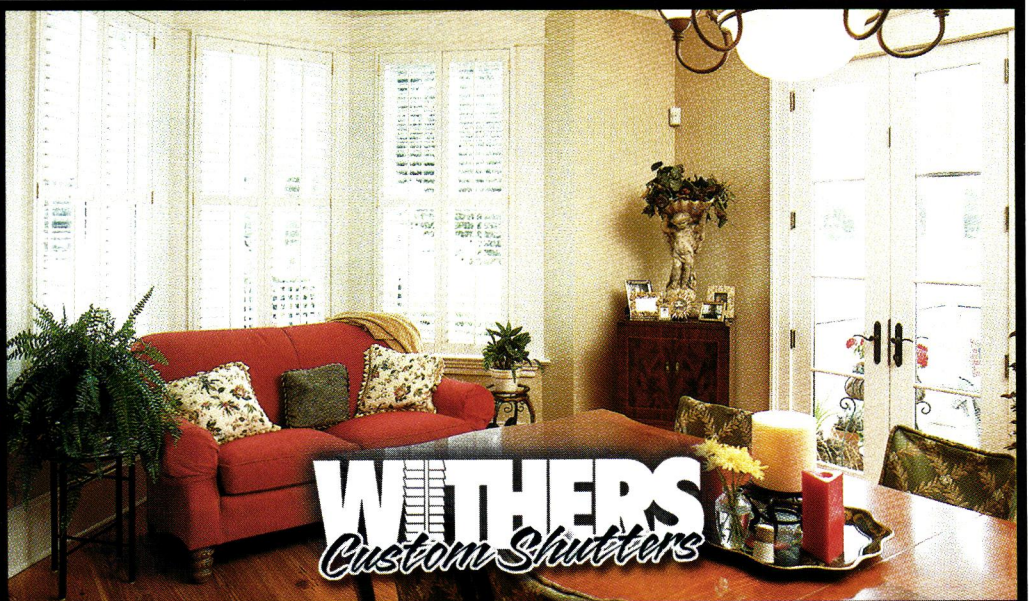
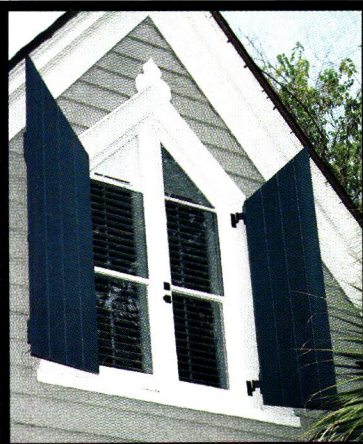

WITHERS
Custom Shutters

Withers has your windows covered ...inside and out!

Withers Custom Shutters has been beautifying windows for nearly 30 years, and our combination of old-world craftsmanship and modern technological precision has landed us at the forefront of the shutter industry.

We offer a variety of styles to complement any architectural design, and use only the finest hand-selected wood in our construction process. Give us a call today to learn how genuine wood shutters can open your eyes to a home's true beauty.

EXTERIOR - Fixed Louver . Raised Panel . Old Style . Bermuda INTERIOR - Plantation Shutters . Interior Raised Panel . Arches . Fans

552 East Richardson Avenue, Summerville, SC 29485 . 1-800-285-1612 . www.withersind.c

Circle no. 575

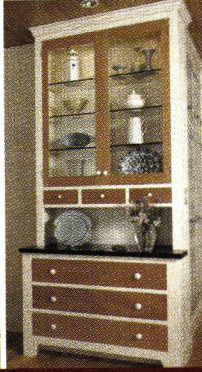
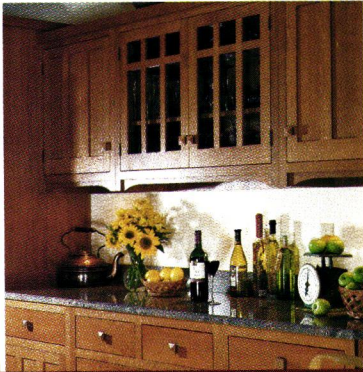
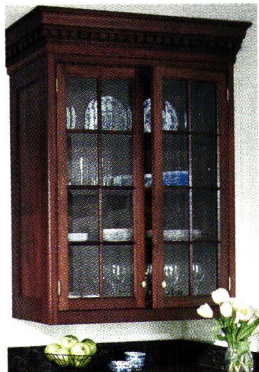

VICTORIAN • ARTS & CRAFTS • SHAKER • COLONIAL • COUNTRY STYLE

*You can see your beautiful new kitchen in your mind.
Now, come to blackcove.com and see it on-line!*



Black Cove Cabinetry is nationally recognized for faithfully recreating the style and craftsmanship of historic, fine designs. Visit blackcove.com and see designs you can choose for your new kitchen: Victorian, Arts and Crafts, Shaker, Colonial and Country. Every style is faithful to hardware, stains and paints, or can be customized exactly as you wish.

Now is the time to design your new kitchen. We'll supply an estimate at your request, and work with you to create the beautiful kitchen you want in your home. Black Cove Cabinetry ships kitchen cabinetry to fine homes like yours all across the country. So discover how Black Cove Cabinetry can design, construct and deliver your fine new kitchen.



Designers and Suppliers of Custom Period Cabinetry

1-800-262-8979

www.blackcove.com

137 Pleasant Hill Rd. • Scarborough, Maine 04074

Circle no. 480

The Lure of Greenhouses

BY TOVAH MARTIN **O**ther people find themselves seduced by chocolates or antique silverware. For me, it's greenhouses. There's something irresistibly compelling about foggy panes barely obscuring the tracery of a captive tropical jungle, growing lush inside a house constructed solely for its health and welfare.

Every greenhouse has its own elixir of smells, sights, and sounds, a road map of drafts, drips, creaks, and groans. Even the newest plastic version has a certain persona it shares with no similar structure, despite having been cloned in a factory and shipped to one of thousands of eager gardeners across the land. Old greenhouses though—the ones with glass walls and frames that sway in strong winds—have complex characters that require years of intimacy before you learn their quirks and qualities. Even stark naked, they have a strength of character, like old houses. But they take things further. Within their sweaty confines, they tend to harbor a compelling combination of gnarled trunks, competing root systems, and interweaving vines.

Granted, it doesn't take long for a greenhouse to develop its own personal perfume of sun-baked soil and damp clay. But it requires generations to build up the intermingled aroma of mature and blossom-laden jasmine, citrus, monstera vine, and passionflower aromas that floats on the breath of an old greenhouse. Cushion the prevailing floral

redolence in a subtle hint of algae and stale humidity and you have a signature scent found only under glass. Combine that with the sounds: the steady drip from the heating pipe, the tapping of mature tropical trees moving to wind whistling through a slipped pane, the steady whirl of fans, all punctuated by someone sloshing through standing water below a leaky hose.

On quiet days you can just partake of the perfumes, feasting your eyes on a tangle of plants each native to a different corner of the globe. Brush past the satiny foliage of trees adapted to the jungle and steer clear of thorny succulents, clad in

armor to protect them in treacherous deserts. You can commune with the motley flora and enjoy the sun kissing your forehead. Yet there's an underlying sense of danger in a house of glass, a feeling that one wicked west wind could send this entire sheltered system crashing to its doom in a pile of splintered crystal. That's also part of the intrigue.

Ever a slave to the elements, glasshouses totter in a precarious place between fire and ice. On a summer's day, the sun is magnified. When there's a heat wave, the air is stifling. In winter, the ice and snow burden the glass and obliterate the sun. The wind finds its way in, the heat finds its way out. At any point, the furnace could fail, an air lock could stymie the flow, a pipe might burst, or a thunderstorm might shut down the cooling fans.

Then there are glasshouse people, as quirky as the structures they nurture. On a daily basis, they perform untold acts of heroism for their botanical collections. They think nothing of climbing up in a hurricane to nail the ventilators shut. Like sailors, they go about protecting the rigging and shutting up tight when a sudden thunderstorm whips in. When the mercury nudges the top of the thermometer, they stand at potting benches to root



17TH CENTURY® FIREPLACE



Full Wall model shown.

Brick shown: Autumn Rose with Clay Pink mortar. Sculptures shown: Magnolia Series. (Custom sculptures available upon request)

ADD EVEN MORE
WARMTH AND BEAUTY
TO YOUR NEXT HOME RESTORATION.

Fireplaces are the epitome of a home's warmth. So why not add to that feeling with the 17th Century® Fireplace from Boral Bricks. It's the perfect way to create a custom, upscale, handcrafted look for the hearth or mantle. Nothing could be more cozy and inviting. Or more distinct and elegant. Discover the uncommon beauty of the 17th Century Fireplace at your Boral Bricks StudioSM or your local masonry distributor today.



Now available at **BORAL BRICKS Studio**

©2002 Boral Bricks Inc.

Circle no. 577

Hand Printed **ART WALLPAPER**

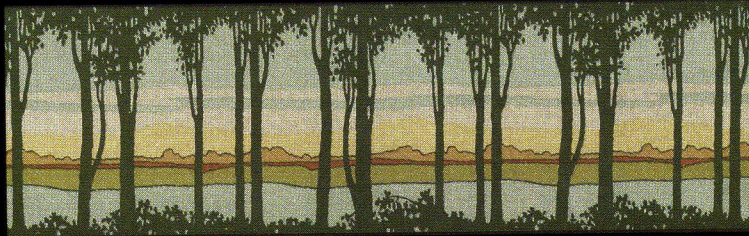

Birchwood Frieze from our Arts & Crafts Collection



Adelphi Frieze from our Victorian Collection

Available by Mail Order Complete Catalog: \$12.00

BRADBURY & BRADBURY

P.O. Box 155-C3 Benicia, Ca. 94510 (707) 746-1900 bradbury.com

Circle no. 125

Essay

cuttings and water thirsty containers. If they worry for their own health or safety, it's not apparent.

They love to tell stories—about the time high winds picked up the structure and deposited it down the street in the neighbor's field, about the episode when the snow was so heavy it bent the sash bars to the ground. They'll tell of balancing on ladders to shovel three feet of snow from the top of the glass only to find the panes broken beneath—and how they shoveled it back on to act as insulation. Display the slightest interest and you'll get a tour of the alcove that froze last winter, complete with details of which plants survived the torment. They'll show you where the night-blooming cereus always escapes in summer to stubbornly blossom by moonlight. They'll tell you when and how the citrus tree and the Chilean jasmine came into the collection. Old greenhouses tend to attract a host of ancient plants that have outgrown former homes and need a place to stretch their limbs, and these caretakers tend to welcome plants no longer suitable for a windowsill. So the plants settle in, eventually pushing up against the glass, adding their voice to the prevailing chorus. Pretty soon they're part of the family, adding their silhouette to the scenery, contributing their scent.

Every old greenhouse (like every old house) is a treasury of scars from storms it withstood and winds that wreaked havoc. It might be a simple straight walkway from end to end, softened by groping stems and tangled leaves, or a labyrinth of little side paths dead ending in a giant Australian tea tree or massive mandevilla vine. There are no two old greenhouses alike save in one respect: Whenever you push open their doors you'll find an adventure inside. 🏠

Tovah Martin spent many years in Logeés Greenhouses in Danielson, Connecticut, as a curator and photographer.

Step up to a spiral stair that's right for you.

Metal Spirals

from

\$425

Features:

- Steel Construction
- Landing & Rails
- All Required Hardware
- Install Manual & Video

Options:

- Any Floor-to-Floor Height
- Diameters 3'6" to 7'0"
- BOCA/UBC Code Models
- Custom Welded Units
- Aluminum Construction
- Hot Dipped Galvanizing
- Many More Available --



Oak Spirals

from

\$1575

Features:

- All Red Oak Construction
- Landing & Rails
- All Required Hardware
- Install Manual & Video

Options:

- Any Floor-to-Floor Height
- Diameters 4'0" to 6'0"
- BOCA/UBC Code Models
- Turned Spindles
- Solid Oak Handrails
- Finger Groove Rails
- Many More Available --



Victorian One®

from

\$3300

Features:

- Cast Aluminum Construction
- Landing & Rails
- All Required Hardware
- Installation Manual

Options:

- Any Floor-to-Floor Height
- Diameters 4'0" to 6'0"
- BOCA/UBC Code Models
- Brass Handrails
- Cast Scroll Tread Ends
- "Antique" Baked Finish
- Many More Available --



Installation Video featuring
"The Furniture Guys" included
with all Metal & Oak Spiral
Stair Kits.

The best selection, quality, and prices!

Since 1931, The Iron Shop has enjoyed a reputation for outstanding design and fabrication of custom built spiral stairs. Today, we utilize computer-aided technology throughout our production process to guarantee that each stair meets exacting standards—successfully mixing state-of-the-art manufacturing with Old World quality.

Offering the largest selection, highest quality, and lowest prices in spiral stairs—we make sure that you get the right spiral to meet your needs. This has made The Iron Shop the leading

manufacturer of spiral stair kits, with over 100,000 satisfied customers worldwide. And our spirals are still made with pride in the U.S.A.

Call for the FREE color Catalog & Price List:

1-800-523-7427 Ask for Ext. OHJ

or visit our Web Site at www.TheIronShop.com/OHJ

Main Plant & Showroom: Dept. OHJ, P.O. Box 547, 400 Reed Road, Broomall, PA 19008
Showrooms / Warehouses: Ontario, CA • Sarasota, FL • Houston, TX • Chicago, IL • Stamford, CT

THE IRON SHOP®

The Leading Manufacturer of Spiral Stair Kits®



Authentic Oriental Style
Runners and Rugs

The One Source For All Of Your Renovation & Building Needs

Quality
Reproduction
and Victorian-
Style Lighting



Lavatory Sets
and Tub Faucets



We have over 20,000 ways to dress up every part of your home, inside and out!

Ceiling Medallions,
Cornices and Pediments



Solid Brass Wall Plates,
Drawer and Door Hardware

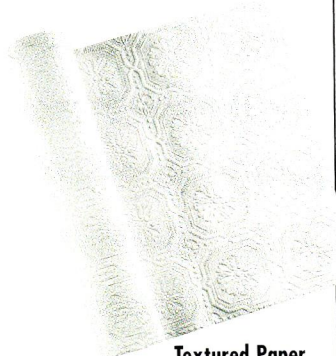

Textured Paper
Wallcoverings



Pedestal Sinks and
Basins. Crafted of Grade
"A" Vitreous China



Classically Styled
Cast Iron Tubs

Over 20,000 Building and
Renovating Essentials Online

Free Catalog
1-800-659-0203

(Mailed third class • First class \$2)
Ask for Dept. 2467, or write

RENOVATOR'S



Renovator's Old Mill
Dept. 2467
Millers Falls, MA
01349

NOW ONLINE!
www.rensup.com

Slate Roof Weathering

BY JEFFREY S. LEVINE **S**late is among the most enduring of all roofing materials. Eventually, however, even this dense stone succumbs to the elements and deteriorates. Knowing something about how the environment affects slate and what the signs of deterioration are can help you form a general picture of the condition of a slate roof, and with it an idea of what to expect for a remaining serviceable life.

Slate, Molecularly Speaking

Slate is a natural material—a fine-grained, crystalline rock that is the metamorphic product of clay and silt sediment deposited on ancient sea bottoms. The particular minerals that compose slate, and their orientation, are quite stable. They contribute to slate's durability and its ability to be cleaved into thin roofing shingles. All slates also contain mineral impurities. These impurities are the source of changes that lead to weathering of slate, a slow process that results in the scaling of slate along its cleavage planes. As slate weathers, paper-thin laminations flake off its surface and the slate becomes soft and spongy as its inner layers start to delaminate.

Surprisingly, the forces that start the weathering process are not mechanical, but chemical. Slate roofing shingles deteriorate primarily as a result of chemical reactions over a long period of time. In general terms, the chemical changes start when free pyrite (FeS_2), an impurity in slate, reacts with oxygen and water in the air to form iron oxides ($\text{FeO}/\text{Fe}_2\text{O}_3$) and sulfuric acid (H_2SO_4). The latter reacts with calcite (CaCO_3), another impurity in slate, to form gypsum (CaSO_4), carbon dioxide, and water.

The only catalysts necessary for the second reaction to occur are cycles of wet/dry and hot/cold conditions, neither of which is in short supply on a roof. Ultimately, slate deteriorates because gypsum molecules take up more volume than calcite molecules. As gypsum molecules pass out of solution and crystallize, they literally push the slate laminate apart. As a result, the slate suffers from increased absorption, decreased strength, and delamination.

Slate density and porosity exert a big influence on the rate at which the chemical reactions occur. The lower the slate's density and the higher its porosity, the faster the reactions, all other things being equal. The reverse would also be true. Of course, all



PHOTOGRAPHS BY JEFFREY S. LEVINE

The formation of gypsum in slate roofing shingles—called “chalking out”—is most apparent to the naked eye in Pennsylvania Black roofing slate. The roof here is between 30 to 35 years old.

other things are never equal. The impurity levels in slate vary by quarry region—and even within the same quarry. Roof slope, orientation, and exposure influence the intensity of wet/dry and hot/cold cycling. For example, since water runs more rapidly off a steep slope, it's easy to see why slates on steep church spires and the near vertical pitches of mansard roofs often last far longer than slate on roofs with lower pitches. Thermal expansion and contraction, as well as freeze/thaw cycling, also influence the deterioration once delamination has occurred.

Reaction Deductions

Don't worry if you don't remember all the chemistry. It's useful just to understand that the formation of gypsum is one of the agents of slate deterioration. Moreover, it's not hard to identify the manifestations of the chemical reactions and thereby gain an understanding of a slate roof's condition and its remaining service life. Distinct U-shaped, white bands on the surface of some slates, for example, are a clear indication of the presence of gypsum and the early stages of deterioration. Another way to assess the condition and possible weathering of a slate is by its sound. If you hold a slate shingle up by your fingertips and strike it with your knuckles or a slate hammer, high-grade slate will emit a clear, solid "ring." In contrast, slate that is severely

delaminated will only give off a dull thud when tapped.

The degree of surface scaling is another indicator. Minor scaling suggests the early stages of deterioration and a relatively long service life. Severe surface scaling suggests



This Pennsylvania Hard-Vein slate has reached the end of its serviceable life. Note the numerous cracks, indicating loss of strength, and the severe delamination that allows the slate to absorb moisture.

that the slates are holding moisture and that the time for replacement is close at hand. As a general rule of thumb, if you determine that about 20 percent or more of a slate roof is already suffering from severe surface scaling and delamination, it will probably be more practical to reroof with new slate rather than recycle or repair the existing slate (which will delaminate before too long or break during repairs.) Weathering is prominent on the underside of the roof as well, due to the leaching and subsequent concentration of gypsum in this area. In most cases this means that you cannot simply turn over deteriorated roofing slates and re-use them.

Nobody can control the forces of nature, of course, or the weathering of slate. What you can control, however, is the type of slate you use in your reroofing project. Select types with relatively low levels of impurities, low porosity, and high density. These slates will have the longest expected serviceable lives. For example, time has shown that Vermont and New York slates will last about 125 years, Buckingham Virginia slate 175 years, and Pennsylvania Soft-Vein slate in excess of 60 years. 🏠

Jeffrey S. Levine is a principal at 1:1:6 Technologies in Ardmore, Pennsylvania, (610-658-0200) and the author of the National Park Service preservation brief on The Repair, Replacement, and Maintenance of Historic Slate Roofs (brief #29).

ANTIQUE HARDWARE AND HOME

Guaranteed Lowest Prices for hard-to-find home replicas!



Clawfoot Tubs



Doorstops



Mailboxes



Faucets



Weathervanes



Specialty Prints & Indians



Cabinet Hardware



Hooks



Birdcages



Sale!



Toilets

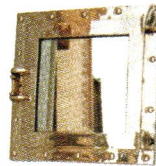

Mirrors



Hand Held Showers

Kitchenware



Artwork



Tin Ceilings



Address Plaques



Lamps & Shades



Appliances



Door Knockers



Door Hardware



Sale!

Wicker Doll Carriage with Parasol

Two sizes with same
beautiful detail!

43"H x 29"L x 16-1/2"W
W500..... only \$169!

35"H x 26"L x 15-1/4"W
W500S..... only \$89!

including

We carry everything for your home except the bathroom sink!

Visit us online at www.antiquehardware.com

or, call 1-800-422-9982, ask for catalog # 6533 or, fill out information and mail form below

Circle no. 80

Yes! Please send me a FREE Antique Hardware & Home Catalog.

Name _____

City _____

Address _____

State _____

Zip _____

Send your name and address to Antique Hardware & Home Store,
19 Buckingham Plantation Drive, Bluffton, SC 29910

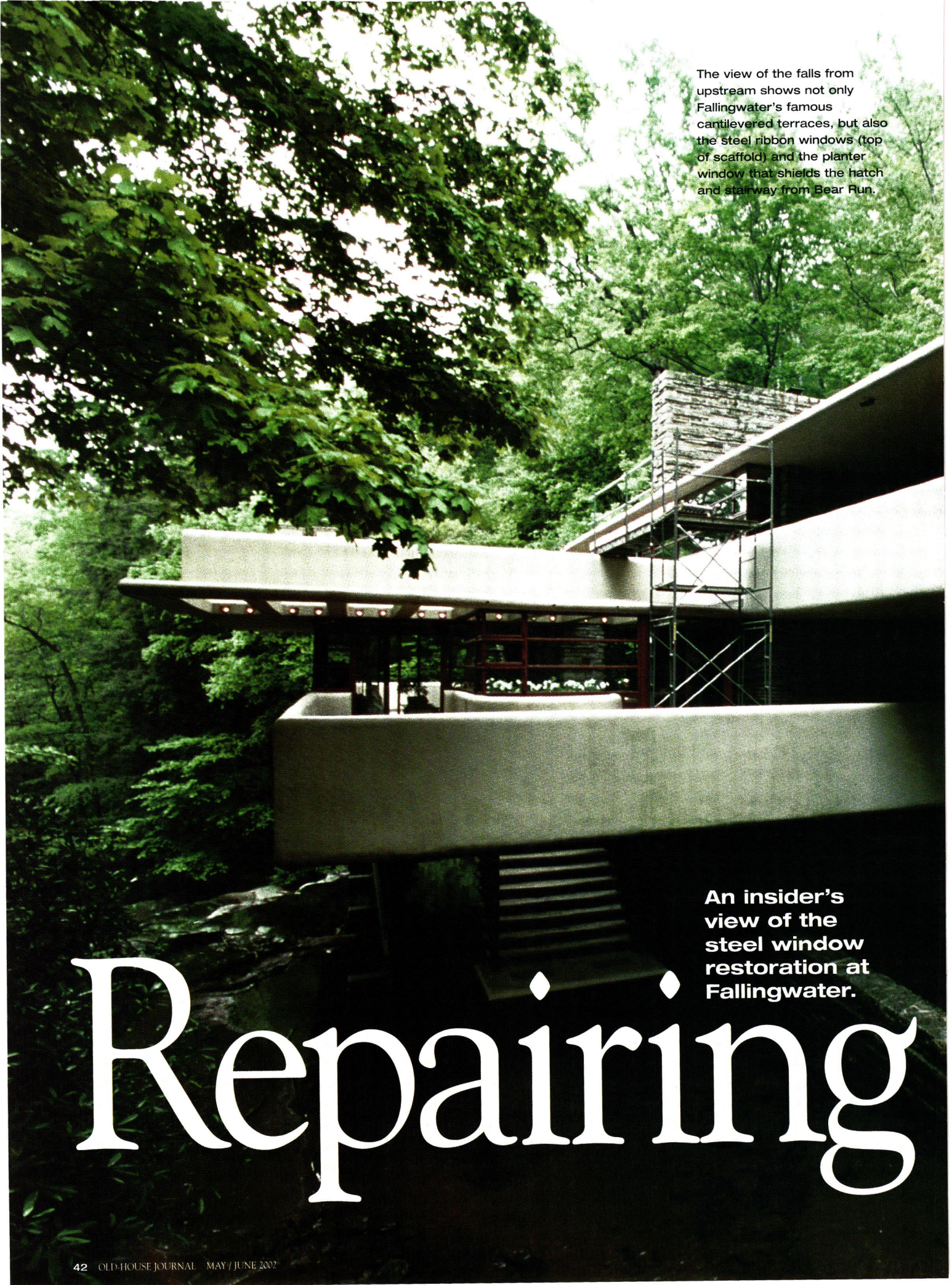

The view of the falls from upstream shows not only Fallingwater's famous cantilevered terraces, but also the steel ribbon windows (top of scaffold) and the planter window that shields the hatch and stairway from Bear Run.

An insider's view of the steel window restoration at Fallingwater.

Repairing

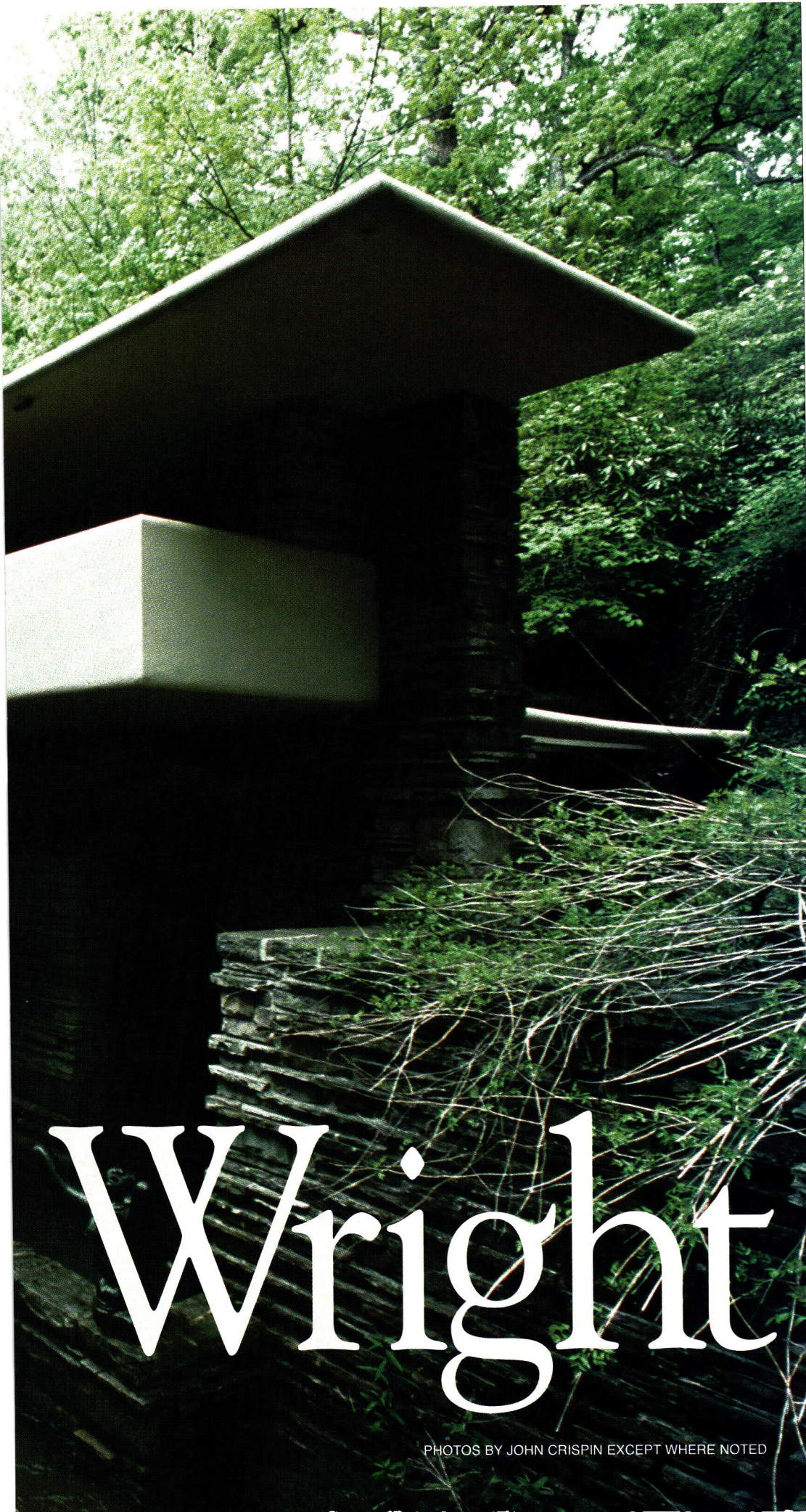

BY GORDON BOCK **P**icture a lush green forest hillside and a cascading creek straddled by a one-of-a-kind Modern house—all jutting, winglike terraces separated by swaths of sheer glass—and you have Fallingwater, an icon of 20th-century architecture and possibly the most well-known residence in America. Now over 60 years old, Fallingwater is the center of new attention as Frank Lloyd Wright's innovative design undergoes a carefully planned rehabilitation. The famous cantilevered terraces, which defied gravity and Wright naysayers alike for two generations, are receiving a structural facelift through the addition of specially designed cables.

Less sensational, but even more dramatic in its results, is the restoration of the steel windows that wrap the main house, guest house, and service wings. When the Western Pennsylvania Conservancy's restoration architect Pam Jerome of Wank, Adams, Slavin and Associates called in Seekircher Steel Window Repair in the summer of 2001, *OLD-HOUSE JOURNAL* was fortunate enough to have these experts invite us along to see their work. The visit that started out as a lesson in conserving an early modern building material—one that appears in thousands of old houses—soon expanded to include a remarkable, behind-the-scenes view of how a legendary architect incorporated common window parts into a building of groundbreaking design and enduring beauty.

Wright

PHOTOS BY JOHN CRISPIN EXCEPT WHERE NOTED

What Befell Fallingwater

When John and Bob Seekircher and their crew arrived at Fallingwater, they found conditions that looked worse than they actually were. There was a lot of surface rust on the steel sash and frames—not surprising with Bear Run cascading in close proximity to the building. This water source, coupled with the steep hillside, creates an ever-present humid microclimate around the main house, guest house, and servants' quarters. Completed in 1939 as a weekend retreat for Pittsburgh retailer Edgar Kaufmann Sr. and his family, today Fallingwater is an internationally popular museum entertaining 135,000 visitors a year.

Another contributing factor was the history of the windows themselves. Fallingwater was built during the Depression in a rural pocket of western Pennsylvania—far from the city and its ready supply of sophisticated construction tradespeople. The windows were custom-manufactured for the building but delivered to the job site in a primed and unglazed condition. Once the building was effectively closed in, the windows were installed by local semiprofessional workers. Then, in all probability, Pittsburgh Plate Glass came to set the glass. After decades of private ownership and maintenance, the windows were retrofitted with 1/4" laminated UV-filtered glass in 1987—25 years after the house became a museum. The upshot is that the windows and doors at Fallingwater had probably never been completely painted in one phase, so the conservancy's specs called for a complete restoration of all metal windows and doors.

Clean and Easy

The Seekircher approach to restoring steel windows begins with taking off every piece of hardware (excluding hinges) for cleaning, followed by stripping all steel frames and sash down to bare metal. Before doing any work on the Fallingwater windows, subcontractors Ralph Whitehead of R&D Painting and Chris Kelly of Patriot Restorations mask off each of the lights to

protect the edges of the glass from tools and machines—first with a layer of blue masking tape, then another covering of heavier duct tape. For paint stripping, John and his contractor colleagues make much use of needle guns—industrial air tools that prick the surface with scores of small rods. The needle guns are efficient, and the Seekirchers find they create a nice key in the metal for subsequent paint coats. However, they also turn to disc sanders, hand scrapers, wire brushes, and sandpaper to remove paint. John and his colleagues don't like to sandblast windows or doors because they find the blasting medium can collect under or around the frame in hidden areas, where it holds moisture and starts rust or other problems. For example, John found that one of the reasons the hatch in the Fallingwater living room refused to close (see photo at right) was a buildup of "sand" in the bearings from an earlier repair.

At the same time they're stripping paint, the Seekirchers are coaxing and lubricating all movable parts of the windows back into operating condition—often for the first time in decades. John prefers common motor oil for lubing steel window hardware, as he's found that grease attracts dust. He recommends putting a couple drops of oil on "everything that moves," including the slide-arm assemblies that hold windows open, every three to five years.

After the crew has all the movable parts operating freely and all metal stripped, the next step is to realign the operable windows. Many steel windows go out of alignment over years of receiving only intermittent maintenance. Moisture and condensation get under the sill, sometimes warping the frame. More pernicious, however, is user pressure on stiff or frozen windows. When homeowners try to pry open windows with uncooperative hinges or close windows that bind on mating surfaces due to overloaded paint, they tend to exert excessive force, racking the frames out of alignment and subtly warping the windows. Not only does this result in gaps between the mating members that lead to air leaks (and

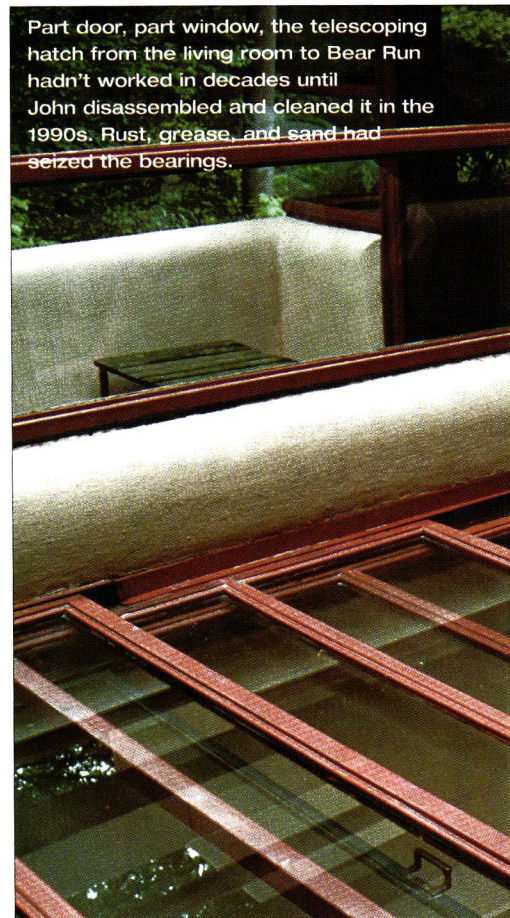

COURTESY OF SEEKIRCHER STEEL WINDOW REPAIR

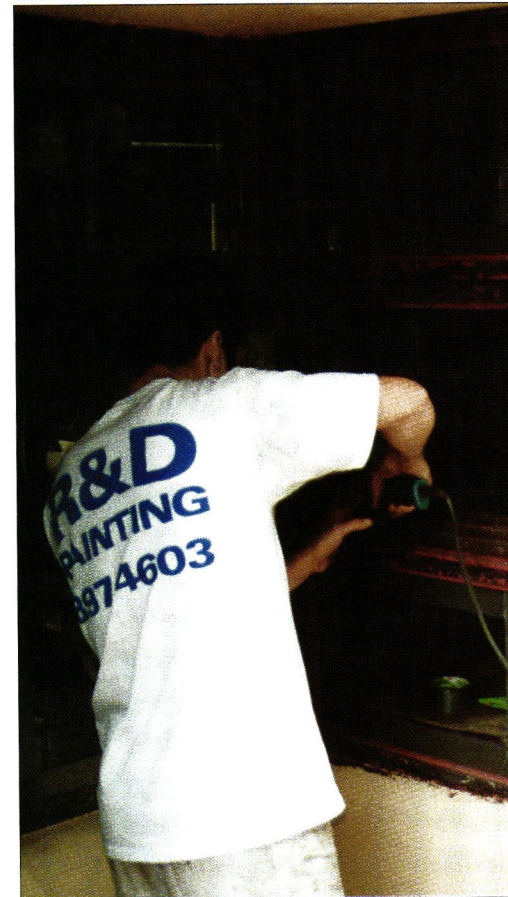



The History behind Steel Windows

Most common in American houses built between 1890 and 1945, steel windows are one of many man-made products that appeared in the era as alternatives to traditional, natural building materials. Stronger and more fireproof than wood, they enjoyed a major promotional boost after devastating fires tore through cities such as Boston, Baltimore, Philadelphia, and San Francisco around 1900. Already popular in England, steel windows were soon being imported as well as domestically made. By the 1920s, at least two British manufacturers had set up American plants to service the Tudor house boom along with the market for factory buildings.

Why are steel windows worth restoring? Besides their aesthetic and historic value, John Seekircher suspects that original windows

Common 1920s Steel Window Brands
 Crittall
 Detroit Steel
 Fenestra
 Hopes
 Thorn
 Trusscon

are made of more durable materials—a familiar tale in the old-house world. The steel in early windows was typically virgin metal—not recycled as is common today—making it harder with greater tensile strength and more resistance to rust.

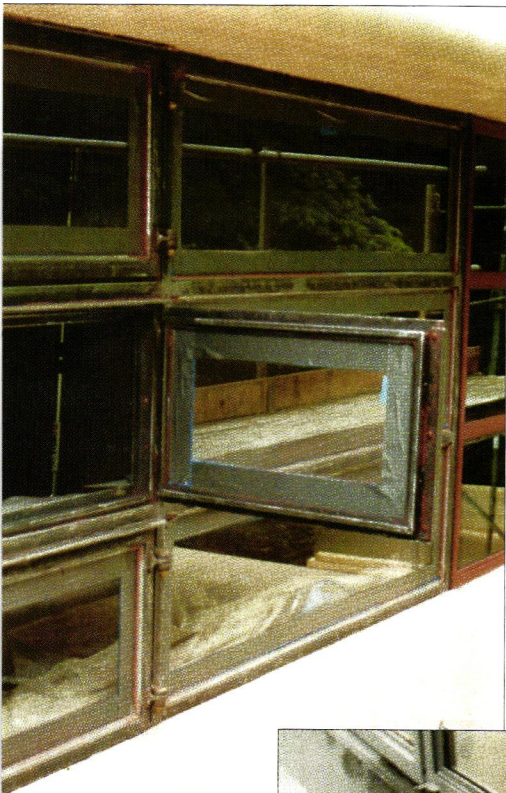

Left: The first step in restoring the corner windows was removing 60 years of paint down to bare metal with power tools and hand scrapers. Double masking protects the glass perimeters. Inset: This detail of the primed corner windows shows how the angled extrusions of sash and frame lap for a seal at two points. A hasp (tab with hole) and padlock latches the window to its mate for security.

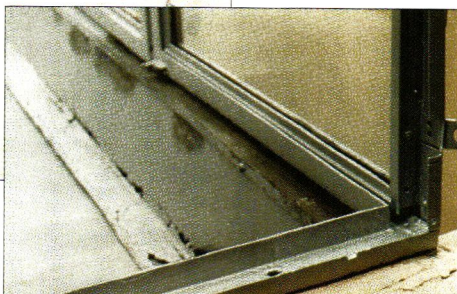

Above: Scaffolding shrouds the multistorey tower windows on the falls side of Fallingwater. Wright chose steel windows as ideal for a Modern house, affording the greatest view of the surroundings.



COURTESY OF SEEKIRCHER



Left: Fine wire wheels polish hardware clean of scale and overpaint. Above: As in most houses, most surface rust at Fallingwater appeared at sills and window bottoms, where water collects.

The Hidden Side Of Hardware

A closer look at the stock mechanics used at Fallingwater and in thousands of other steel windows.

ANDY OLENICK
HARDWARE COURTESY OF SEEKIRCHER STEEL WINDOW REPAIR

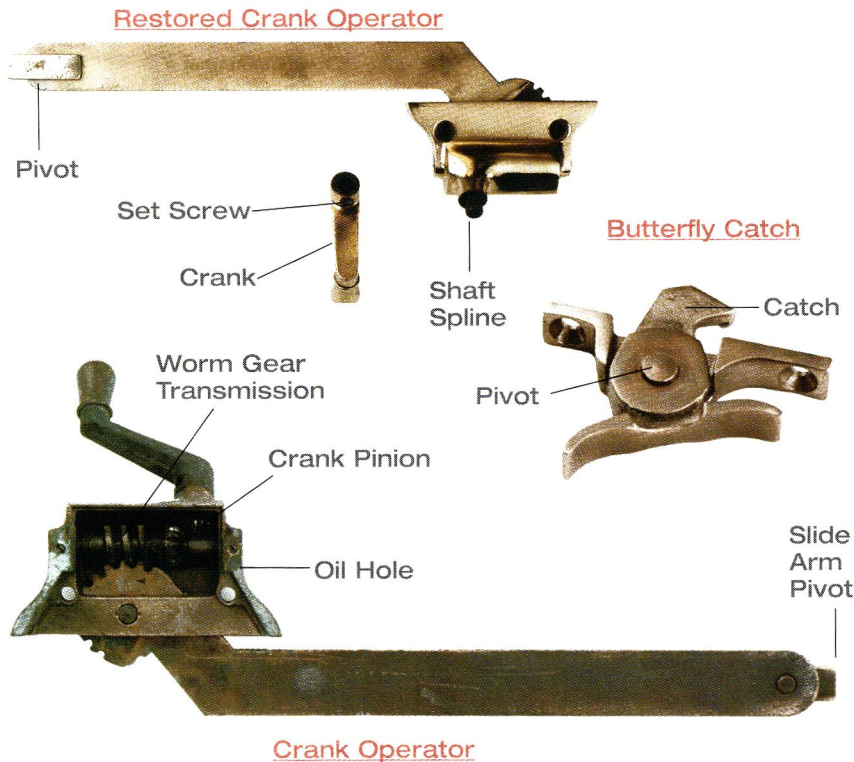

more ill maintenance, such as caulking), it can also crack the glass. Freeing up hinges and removing paint takes this stress off the moving parts and helps prevent future damage.

When properly aligned, a steel window should meet its frame on all four edges at the same time. In fact, most steel windows are designed so that the same extrusions—typically Z bars—make up both the operable vent (the movable window) and its frame. This construction allows the sash to lap into the frame in a two-point seal that, while not intended to be watertight, is a very effective air barrier. “It’s really a pretty simple design,” says John.

A Handle on Hardware

Usually a house has uniform sizes of steel windows and the same hardware throughout the building, but not so at Fallingwater. While the hardware appears to be all standard issue, Wright clearly used these mechanics in creative, nonstandard

Seeing Red

One of the objectives of the recent restoration program has been to return some of the original decorative features of Fallingwater, including the color of the metal windows. Since it became a museum in the 1960s, visitors have known the windows as an orange-red. However, a paint analysis in 1990 by specialist Frank Welsh (under the direction of Ilene Tyler of Quinn Evans Architects) indicated that the original color specified by Wright was a Cherokee red. Fitting for the self-styled greatest architect in the world, the color comes with a story. According to legend, one day while Wright was visiting Fallingwater during its construction, Liliame Kaufmann made a remark about the color of the architect’s car, which was custom-painted in a bold Cherokee red. To this the architect replied, “That’s going to be the color of your windows.”

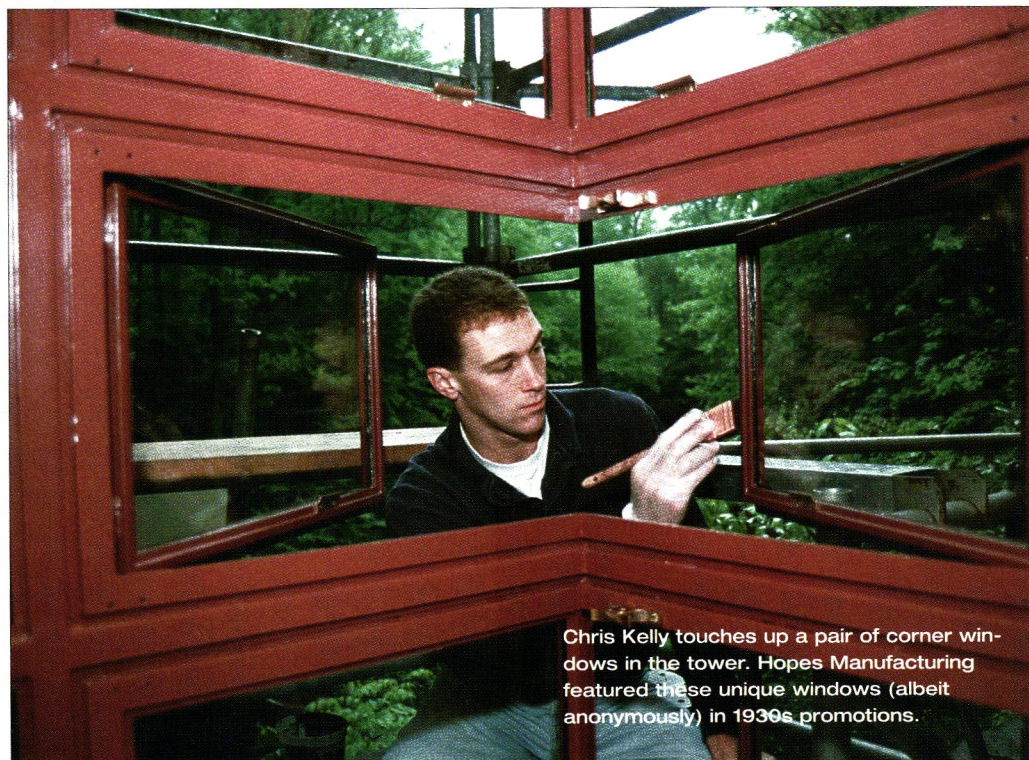

Chris Kelly touches up a pair of corner windows in the tower. Hopes Manufacturing featured these unique windows (albeit anonymously) in 1930s promotions.

John Seekircher points out the sliding aluminum bar that completes the door lock linkage. Restoring the mechanism to function easily was mostly a matter of cleaning.

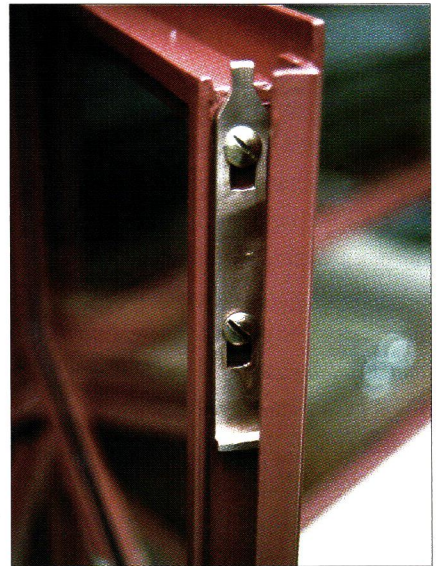
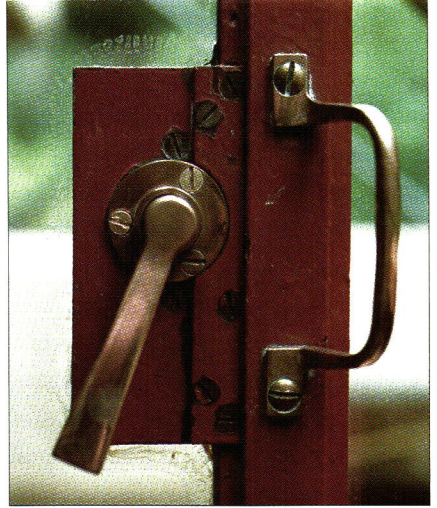
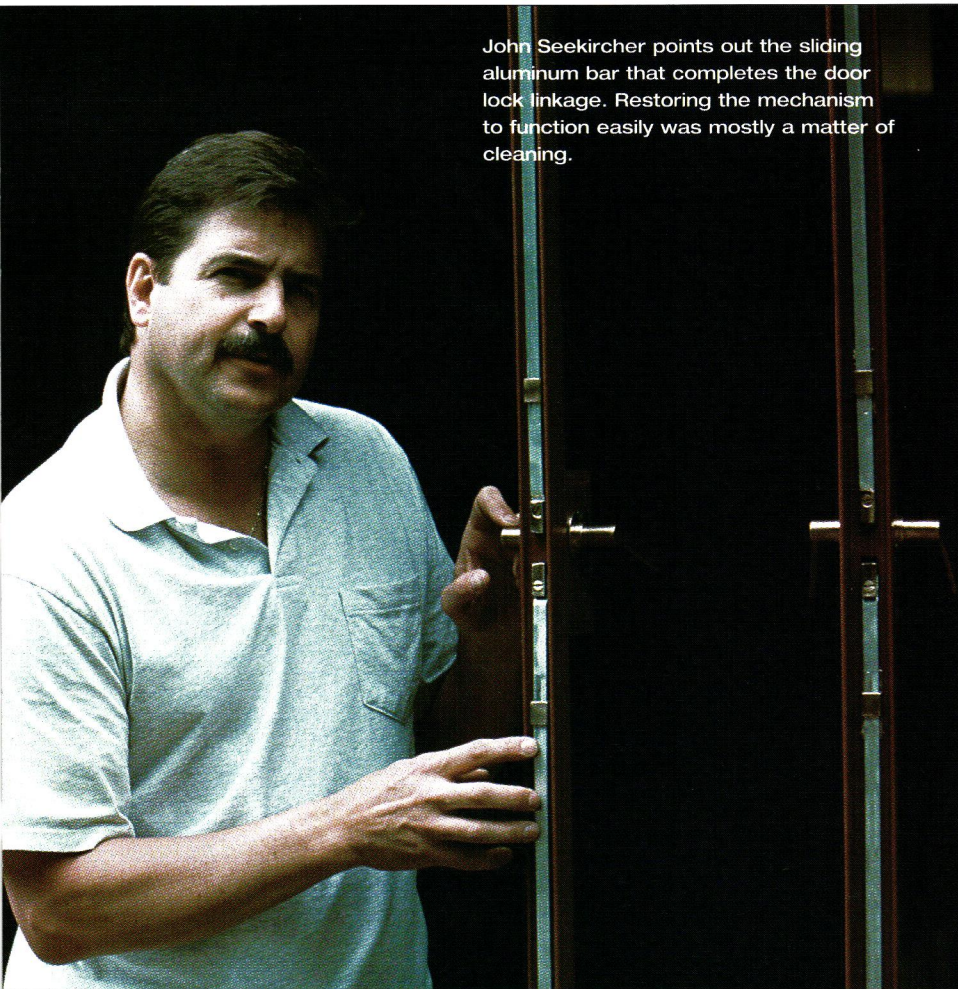

ways. For example, there are two types of window operators—a fairly ornamental version in the main house and a heavy-duty model in the guest house, where there are larger sashes. The butterfly locks and handles are mounted horizontally rather than vertically (the more customary installation) and on the outside, rather than the inside of the window. Equally interesting are the oversized window hinges. Their bolts are so overspec'd for the load of even a large window that Wright must have selected them for their protruding, outsized appearance. This effect becomes quite dramatic when a large number of these knuckles line up perfectly, as in the tower windows.

As with many installations, the hardware at Fallingwater is either solid brass or red bronze—nonferrous metals that stand up to years of exposure with minimum protection. In most instances, John merely has to clean operators, hinges, and locks of over-

paint, surface scale, and excessive tarnish with a fine wire wheel. Sometimes his crew coats the hardware with a layer of spray lacquer from a can, if the client desires to maintain a bright appearance (often attractive against a black-painted sash) but just as often they leave the metal bare to patinate naturally. Occasionally they encounter a mechanism that is seized closed or open. In these cases they flush out the gears, then free the works with penetrating oil. Some operators, in fact, have tiny holes meant for periodic lubrication. Unfortunately, these are often painted over after decades and forgotten. "It's amazing what a little bit of oil can do," John says. Ultimately, the Seekirchers have to replace only three or four operators.

Behind the Steel Doors

Over the years, rust behind the two door frames had expanded the metal, creating huge gaps between the frame and the



Top: Surface rust on the door frame is typical for most of the building. Middle: Finger catches on the corner windows have one moving part. Above: The oversized barrel hinges pivot on large bolts, which were removed and cleaned to free up several windows. Nuts and washers are adjusted for just enough friction to hold the window open in a breeze.

masonry opening. The bridge door in particular has suffered from 30 years of repeated caulking. Though the stewards of Fallingwater feared that both these doors would have to be replaced, John and his crew are able to save almost all of the original materials by first cutting out the worst areas back to good metal, truing the frame, then patching in new metal in sections of 12" here, 6" there. Using shims, they pull and twist the frame back into line; once the frame is square and straight, the door and catches come right back into line. "When you get your hands on everything, then clean and repair it, there's a lot of life left in the materials," says John.

When metal replacement or repairs are called for—often the case when windows have been altered to insert air conditioners—welding comes into play. John and Bob sometimes use wide-fed MIG welding equipment, but they usually rely on brazing with MAPP gas torches, a method that is more versatile and produces fewer sparks. All told, they replace a minimal amount of steel.

And Those Windows

The windows at Fallingwater are custom designs built by Hopes Manufacturing of Jamestown, New York. Once again, although the steel bar extrusions are standard, the actual fenestration of the windows at Fallingwater are "a pretty big mix," according to the Seekirchers. The ribbon windows—long stretches of large windows running corner to corner without breaks—are part of the signature horizontal emphasis of the building. Some of the corner windows, in fact, are something John and his crew have never seen elsewhere in over 25 years of business. These operable vents are hinged in opposite directions so the open windows channel air into the building.

Why steel windows at Fallingwater? It is clear that Wright was drawn to steel's creative possibilities, as well as its visual impact. John Seekircher concurs. "A steel window provides the most light per square foot of any window made; plus, without wood,

they are fireproof and strong," he says. Casement windows, which open on hinges like a door, were particularly favorite incarnations of steel for the Prairie School architects. Casements also allowed the manufacturer to offer completely different windows with the same extrusions and hardware. Dividing the window into rectangular lights produced a Tudor-style window; using a single pane of glass produced an Art Deco or avant garde-style window as at Fallingwater; switching to leaded diamond panes produced a picturesque look.

Once the Seekirchers and their colleagues have all the steel frames and hardware back in working condition, it is time to protect them with paint and sealant. John likes to use oil-based paint on metal sash, especially for primer. In some projects he also uses two-part epoxy for the topcoat. At Fallingwater, however, one of the goals is to return the windows to the original Cherokee red (see "Seeing Red" page 46) so Ralph and Chris apply a specially spec'd paint. All coats from prime to finish are hand-applied. The last stage in the process is adding a thin bead of sealant to the glass to supplant the Neoprene tape used in the 1980s retrofit.

All in all, the conditions at Fallingwater are really not that different from what the Seekirchers find at an average house. While they are regularly hired to reconstruct steel windows that have been butchered in the past, here the Seekirchers were fortunate enough to work to retain all of the original frames and sash—good news for a house museum. It's now possible to view the ongoing restoration of this landmark building through windows and doors that look and work as they did in the 1930s, when Edgar Kaufmann Sr. and Frank Lloyd Wright surveyed a newly completed country retreat at Bear Run. 🏠

Thanks to the Western Pennsylvania Conservancy (209 Fourth Ave., Pittsburgh, PA 15222). Contact the conservancy for Fallingwater tour information at (724) 329-8501; www.paconserv.org.

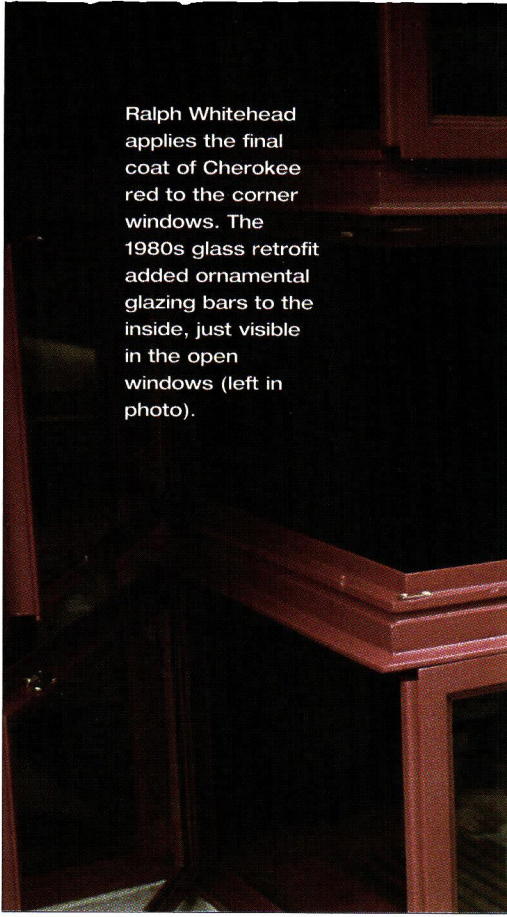

Ralph Whitehead applies the final coat of Cherokee red to the corner windows. The 1980s glass retrofit added ornamental glazing bars to the inside, just visible in the open windows (left in photo).

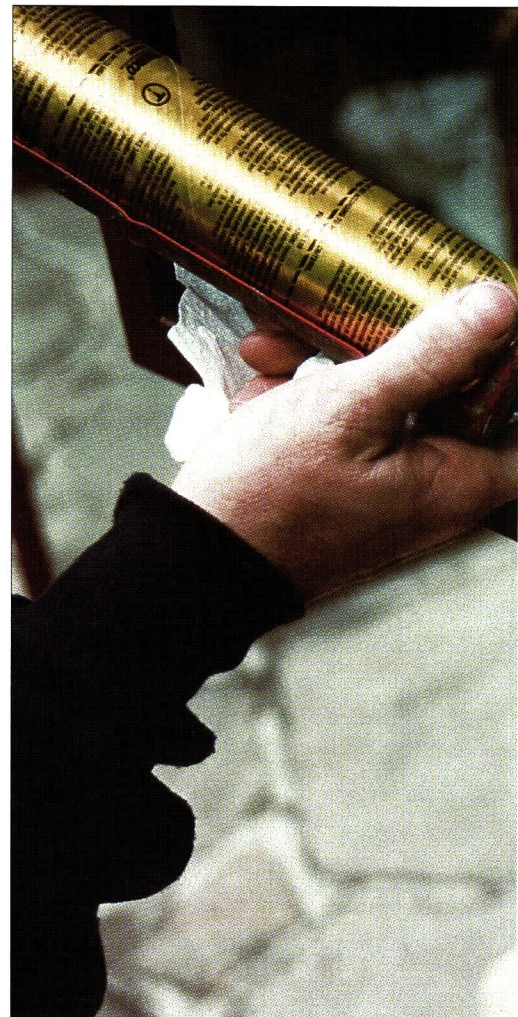



Left: The Conservancy feared that the bridge entrance (in effect, a large steel window) would have to be replaced, but patching allowed the crew to retain nearly all the original parts. Below: Bob Seekircher brazes replacement steel into the door frame.

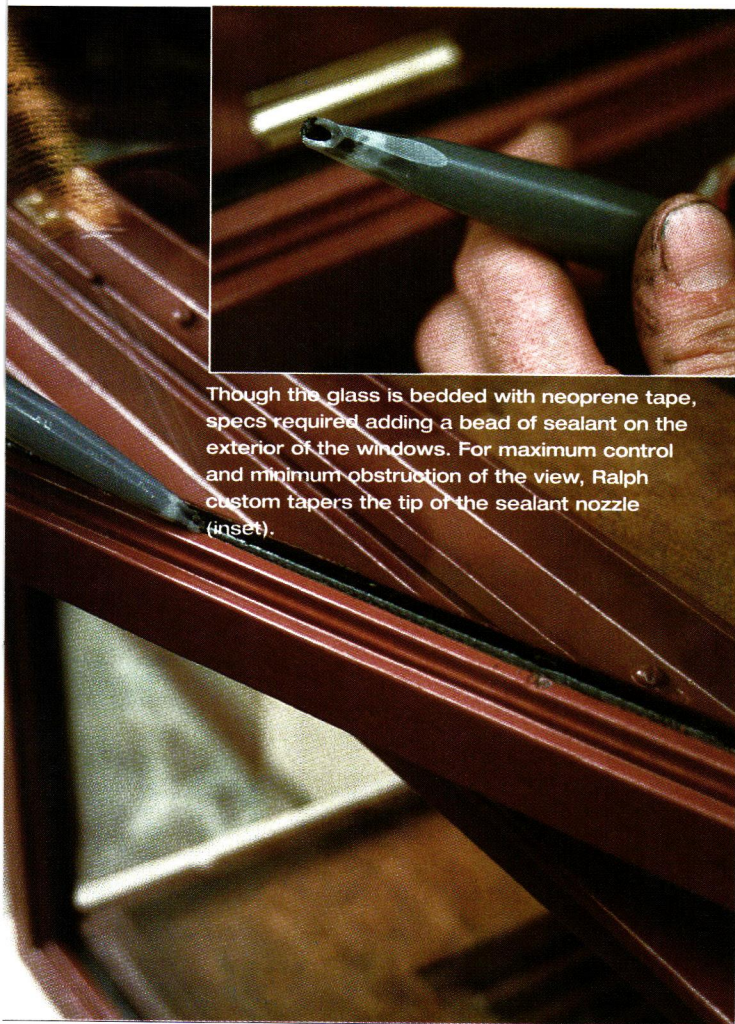

Though the glass is bedded with neoprene tape, specs required adding a bead of sealant on the exterior of the windows. For maximum control and minimum obstruction of the view, Ralph custom tapers the tip of the sealant nozzle (inset).

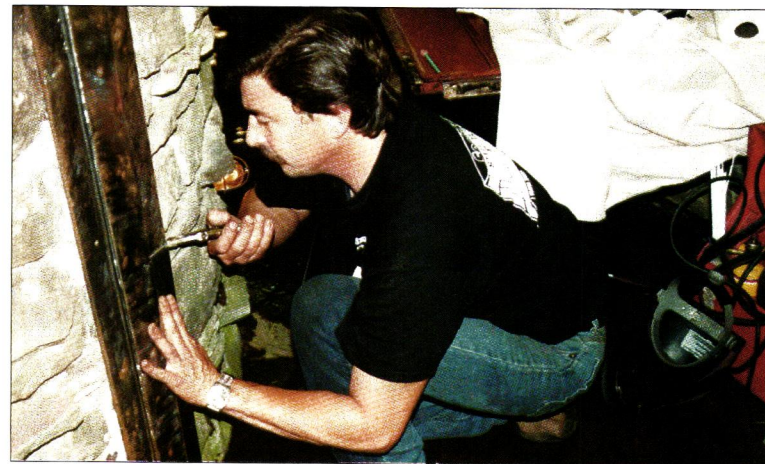

COURTESY OF SEEKIRCHER STEEL WINDOW REPAIR

Suppliers

A&S WINDOW ASSOCIATES

Steel windows; hardware.
Glendale, NY
(718) 275-7900
Circle 42 on resource card.

BLAINE WINDOW HARDWARE INC.

Steel window hardware.
Hagerstown, MD
(800) 678-1919
Circle 43 on resource card.

BLISS-CASHIER METAL

PRODUCTS INC.

Steel bars.
Steel windows.
East Syracuse, NY
(315) 437-3396
Circle 44 on resource card.

CRITTALL

Steel windows.
Orange, CT
(203) 799-2356
Circle 45 on resource card.

HOPES

Steel windows; hardware.
Jamestown, NY
Circle 46 on resource card.

SOUCY INDUSTRIES

Steel bars.
Lowell, MA
(800) 448-4766
Circle 47 on resource card.

SEEKIRCHER STEEL WINDOW REPAIR CORP.

Steel window repair.
Scarsdale, NY
(914) 725-1904
Circle 48 on resource card.

TORRANCE STEEL WINDOW

Steel windows.
Torrance, CA
(310) 328-9181
Circle 49 on resource card.



Henry Hobson Richardson, the Victorian architect whose concepts touched the modern era, pioneered the open plan with broad spaces like the living hall of Stonehurst (1883) in Waltham, Massachusetts, which flows unobstructed to adjacent rooms.

Interior spaces and the development of the open plan.

Breaking Down Walls

BY LYNN ELLIOTT **N**ever as obvious as the periodic costume-change of exterior house styles, the form of interior spaces has been in constant evolution since the first houses appeared on this continent. For over three centuries, the need for highly functional space has dictated how floor plans are organized, leading up to what is often referred to as the “open plan.” As the name suggests, an open-plan house flows from space to space with minimal barriers between the living areas—or no barriers at all. It is a concept we are familiar with today, but one that was quite radical when it first appeared little more than a century ago.

The earliest houses from the 17th century mainly consisted of one or two multipurpose rooms, often with a central hearth. From cooking to sleeping, colonists conducted all tasks within these spaces. By the late 19th century, however, America had become industrialized and prosperous, so houses were not only larger, but more sophisticated and specialized. Accordingly, Victorians assigned the spaces within these houses particular functions: front parlor, back parlor, kitchen, bed chambers, and so on. The increased social interaction of the day meant that public and private spaces in houses were divided up and closed off with doors and halls into what could be a veritable warren of rooms. During this same time period, a few forward-looking architects were experimenting with a new type of interior scheme that consisted of designated living areas undivided by walls—the open plan.

An Interior Breakthrough

What caused architects to rethink interior spaces and how these areas functioned within the home? There were a number of reasons why designers and the public alike began to embrace the open

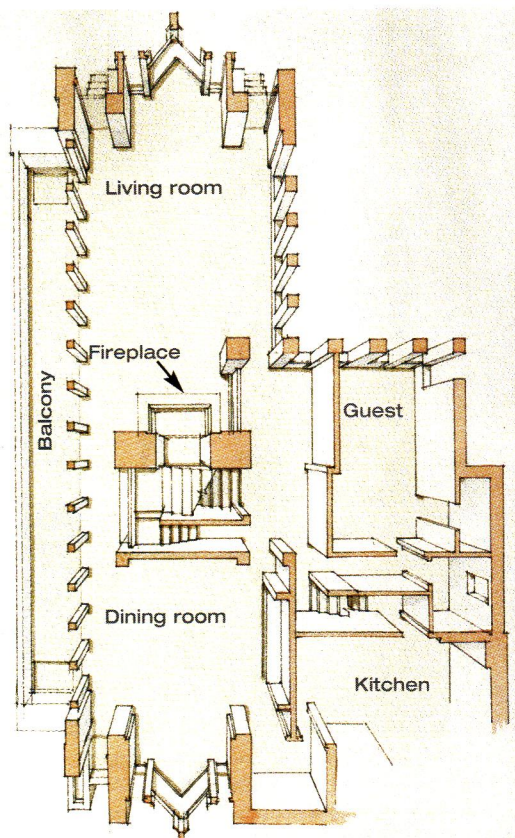

ILLUSTRATIONS BY ROB LEANNA

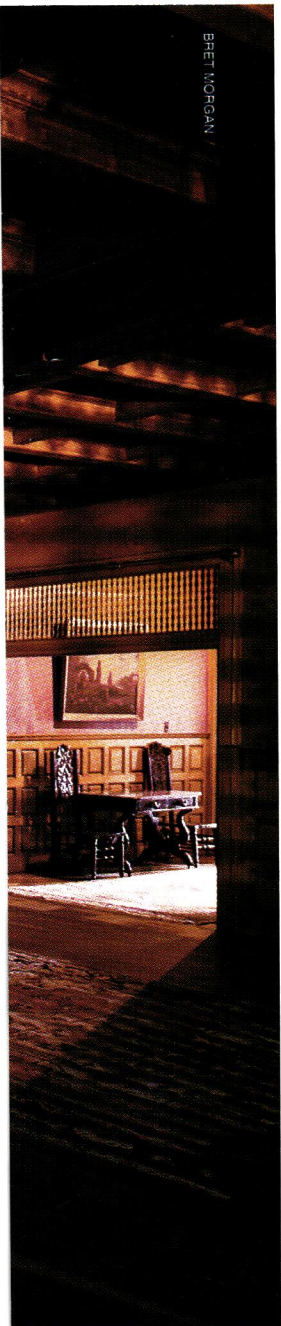

BRET MORGAN

Left: When he designed his own living room, Ernest Coxhead, a contemporary of Bernard Maybeck in San Francisco, avoided formal walls, but used a fireplace as the focus.

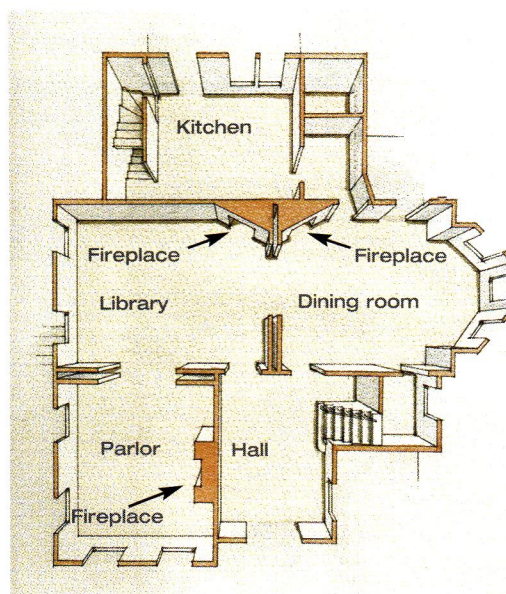

Right: The sketch shows an 1886 Queen Anne with a typical Victorian floor plan: cubelike rooms, each with its own fireplace, defined by walls. Top right: Contrast the Queen Anne's cellular layout with that of Frank Lloyd Wright's Robie House: living room and dining room areas circulate around the central hub of the fireplace and in essence flow outdoors through the thin screen of windows onto the balcony.



In the Meyer May House (1908) in Grand Rapids, Michigan, Wright suggests the limits of the living room bay with a floor moulding and furniture; traditional barriers to the outdoors—the exterior wall and even the ceiling—are little more than glass screens.

plan. First, late 19th-century technological advances allowed better control over comfort in a house. With central heating from hot-air registers or steam radiators, rooms were no longer dependent on fireplaces for warmth, so space arrangements could be more flexible. By 1900 there were new construction materials creating new structural possibilities. Steel, available in the 1870s but more widely used for modern houses of the 20th century, increased builders' ability to span open space. Concrete block made it easier to build unconventional load-bearing walls.

At the same time, Victorian society was evolving toward more relaxed lifestyles. Family members, rather than servants, performed more—or all—household tasks. Social interactions were

feature a living room that flows into a dining room. The celebrated example of Richardson's residential architecture, the Glessner House, is among the first instances where an open-plan interior is integrated with a garden. The L-shaped house turns its back to the street, creating an enclosed courtyard that can be seen from all of the rooms. Other Shingle-style architects were also working toward continuous space, with the fireplace instead of a staircase as central to the scheme.

In California, Arts & Crafts architects Greene & Greene were also implementing the open plan in their high-style bungalows. The ground floor of the 1908 Gamble House has a capacious open plan that is visually unified by exposed mahogany framing. The floor plan makes the most of the view of the Arroyo Seco Canyon: The living and dining spaces overlook the terrace, joining the natural materials of the interior with the natural beauty of the landscape.

Although Shingle-style architects and the Greene brothers flirted with the open plan, it was Frank Lloyd Wright who drew on their influence to make the concept an integral part of his organic theory of architecture. In his Prairie-style houses, Wright rotated rooms around a central chimney. Casement windows and sweeping porches

Plans and Planners

Henry Hobson Richardson, the influential Shingle-style architect, is often credited with introducing the open plan. Both his Hay and Paine houses, built in 1886,

BRET MORGAN

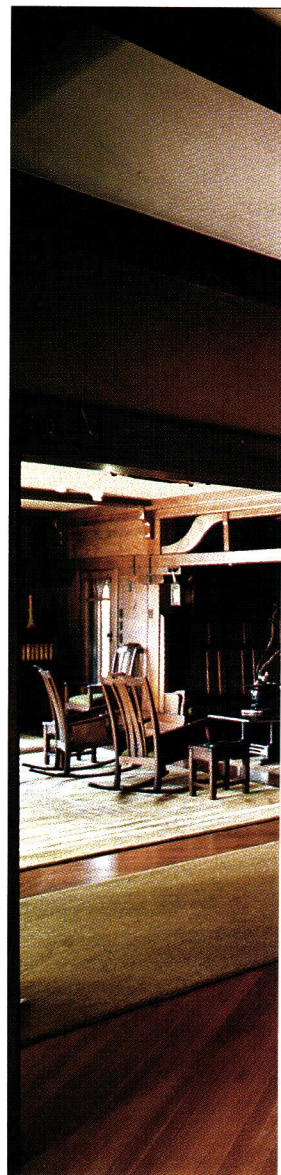

allowed him to expand the interiors into the garden. Wright wanted to reduce the rooms in a house to the barest essentials, have those spaces be free-flowing, and unify the outdoors with the indoors. The 1909 Robie House, with its fluid space between living and dining room and extraordinary number of windows, embodies his principles for an open plan.

With Wright, the focus of the open plan shifts from merely reorganizing space to integrating the landscape with interiors. The wide rooms of the open plan go hand-in-hand with large fenestration that gives the garden greater visual impact inside the house.

The novel building materials of the 20th century made the open plan even more practical. Wright began using concrete block in the Hollyhock House and La Miniatura because block walls could be punctuated with glass or voids, further developing the concept of space. Partial walls of glass and the play of light and dark spaces open up these interiors in new and challenging ways.

International-style architects continued to develop the concept of an open plan. Richard Neutra's Lovell Health House (1927–1929) contains a living and dining area that opens onto a sleeping porch at one end and a library and patio on the other. The steel frame of the house eliminates the necessity for any load-

bearing walls. Instead, the house is clad with metal panels and has multiple voluminous windows that make the most of the hillside view. In the 1937 Gropius House, there is hardly a corridor anywhere in the building; one area flows into the next. Spaces have multiple purposes. For example, a study is also the accessway between the entry and the main living area.

Philip Johnson's 1949 Glass House is perhaps the ultimate expression of the open plan. With the exception of the chimney/bathroom column, there are no barriers inside and, because it's clad in glass, no barriers to the house's surroundings. The landscape is the living space's ornamentation. Furniture is used to divide the space into a bar, dining room, living room, and bedroom. Yet even as this rarified house seeks to pull away from everything traditional, it comes full circle: The hearth is still the anchor of its open plan. The concept of the open plan in these high-style homes trickled down into more modest houses—from bungalows and Colonial Revivals of the 1920s and '30s to the split-levels and ranches of the 1950s and '60s—forever influencing our idea of how the interiors of a comfortable home should function. 🏠

Lynn Elliott writes about old houses from Brooklyn, New York.



Left: Broad and low, the celebrated Gamble House shows how totally early modern architects took to the open plan. Here, the brothers Greene created three distinct spaces—entrance hall, living room, and large inglenook—using only inches of dividing wall. Opposite bottom: Larger spans, often aided by stronger materials such as steel, opened walls in mid-20th-century houses, such as The Fourcres by Joseph Esherick (1957).



Casement windows were one of the earliest types of moveable windows. Although hung sash windows overtook them in popularity more than 200 years ago, they're still ideal for many applications such as above kitchen sinks.

Pane Relief

BY KATHLEEN FISHER Old-house owners can be passionate, even defensive, about their old windows. They would rather put up with a few rattles and drafts than give up their wavy glass panes and aged wood.

Most windows are primarily practical, allowing fresh breezes and sunshine in, stale air and curious gazes out. But specialty windows—with distinctive shapes, muntin patterns, or artful placement or arrangements—are architectural and character-defining features as well.

What would a Gothic Revival house be without its narrow, pointed windows? Chicago windows, with their fixed sash flanked by operable vents, helped delineate the architecture of that city in the late 19th century.

Specialty windows can work their magic indoors or out. An eyebrow adds a visual surprise to a Shingle-style roofline, while an oriel opens up a Tudor dining room. A cameo provides staid Colonial Revivals with a punctuation mark as well as a peephole; a row of clerestories lends horizontal emphasis to the façade of a Prairie-style abode.

Most of us choose to repair existing windows when at all possible, but sometimes conditions call for new units. Perhaps you're putting on an addition or erecting an outbuilding and would like to echo the existing fenestration of your house. Maybe a newly discov-

ered photograph shows that one of these signature windows had been removed by previous owners, or a big tree has fallen and smashed your treasured lunette beyond repair.

Specialty windows are becoming more widely available as stock or custom windows from large national distributors. For quite a few dollars more, restoration millwork specialists—who have always been as willing and able as Alice's Restaurant to give you anything you want—can combine restoration glass with insulating properties. Today's computer-assisted design allows them to control specifications to a thousandth of an inch.

Virtually every major window manufacturer now offers casement windows, which predated double-hung windows by centuries, and round-top windows—seemingly a must for modern McMansions, albeit in different configurations than might be seen on, say, a 19th-century Adam-style dwelling.

Several companies stock cameo-style ovals. Kolbe & Kolbe has a "Decorative Series" in seven shapes with options for colorful glass, brass coming, and bevels. Most are fixed (nonopening), but both round and square can vent from the side (casement) or bottom (awning). Only slightly less showy are the company's Radius windows (round, oval, elliptical) in half a dozen different divided-light patterns.

A century ago it was fashionable for double-hung windows to have a single light (or pane) in the bottom sash and many small lights in the upper sash.



Investing in specialty windows can light up an old house, both literally and architecturally.

They were variously called “divided top,” “fancy top,” or “Queen Anne” (although they were seen on other styles of that period). The panes were often diamond or spear shapes, or a combination of the two. One window maker, Hurd, lists a Queen Anne option for a forthcoming new design.

Pella and Anderson make double-hungs with what they call “Prairie” grid patterns similar to those popular on early 20th-cen-

tury Foursquares and bungalows. For a more showy Arts & Crafts touch, Anderson has 11 art glass patterns, four of which are duplicates of Frank Lloyd Wright designs.

Although these national suppliers offer customization to a greater or lesser degree, if you want or need to meet historic district or preservation tax-grant standards, you should probably go to a specialist—especially if you want authentic touches like

antique glass, era-appropriate hardware, or even true divided lights.

As most old-house owners know, lights in early windows were small until technology made larger panes feasible and inexpensive. A single sash typically had a couple dozen lights in the 17th century, perhaps six by the early 19th century, with single-light windows available around 1900.

Today’s window makers recognize that

The Last Gasp of the Squeegee

Now, in addition to all the other options you can mull over when buying windows, comes a tempting scenario: Never again having to climb a ladder, sloshing bucket and squeegee in hand, to scrub them clean. (Only to find you’ve missed a spot when you’re back inside.)

Both Pilkington, a British company, and PPG Industries (Pittsburgh Plate Glass) have come out with self-cleaning window glass, using different processes.

The Pilkington product, which they call Activ Self-Cleaning Glass, is made by applying a titanium dioxide coating to the glass while it’s still molten. The coating has two results: a photocatalytic effect, which causes organic matter to break down in ultraviolet light; and a hydrophilic effect, which causes rain to run off the glass in sheets rather than bead up.

PPG employs a baked-on polymer coating called Stay-Clean to make glass more slippery so dirt can be rinsed off with a garden hose.

These systems aren’t perfect. Because they repel only organic matter, typical dirt particles that contain a mix of organic and inorganic material may not slip off as readily. Huge blobs of matter—droppings from a condor, perhaps—will be slow to break up, and windows under large overhangs may not get enough rain to self-clean well.

Both coatings are invisible and, their manufacturers say, won’t yellow or become brittle over time. The bad news for old-house owners is that, so far, the glass is only available in vinyl windows, but they expect it to begin appearing in wood windows within a few months.

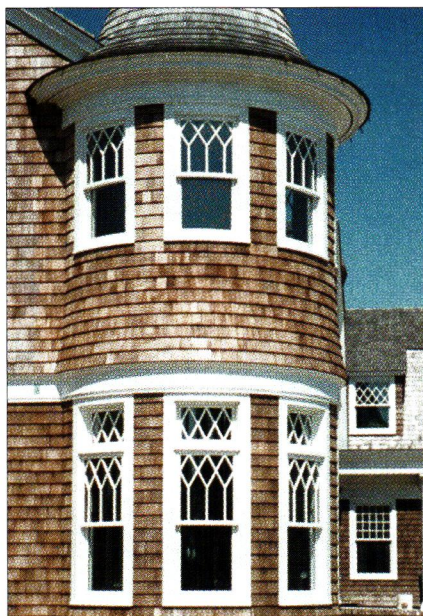

COURTESY OF THE WOODSTONE COMPANY

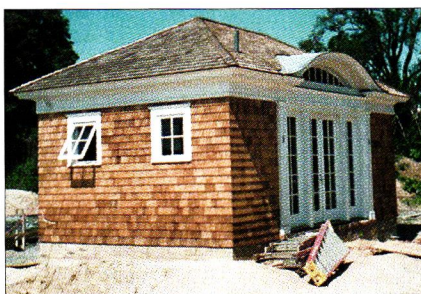
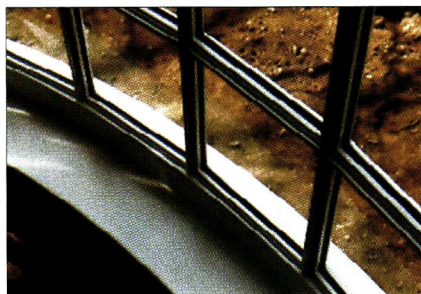

Top: The windows in this tower are true divided glass with each pane bowed to match the tower radius. Center: This window appears to be curved, but each pane is flat—a less expensive option. Above: Awning windows to the left, an eyebrow above the doors. All were made by Woodstone. For information on this company, circle 40 on resource card.

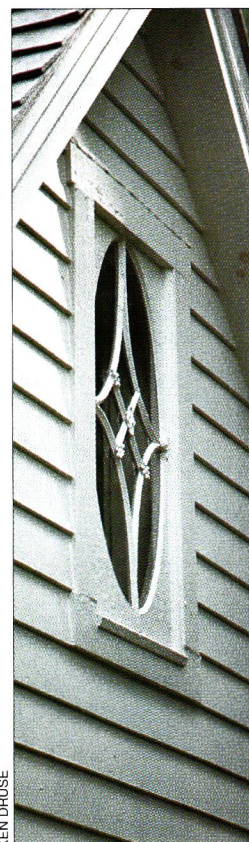

KEN DRUSE

Cameo windows, above, can punctuate exterior architecture, but are sometimes positioned to highlight an interior feature like a stair landing or entryway. Many window makers now stock cameo-style windows.



homeowners still like the look of these small divided lights, but argue that they're not energy efficient. Thus, instead of true muntins we have "grilles," either inside double-glazed windows or bonded to the surfaces of the sash (with the option of being removable for cleaning, usually just on the inside). You can still find stock windows that have true divided lights, however, with metal spacers between inside and outside grilles.

Custom window makers who specialize in restoration produce true divided lights almost exclusively. H. Jay Eshelman, chief executive officer of the Woodstone Company, notes several reasons besides authenticity. If a small pane gets broken, the whole window won't need replacing; large pieces of antique glass simply aren't available; and even if an old window has had its divided lights replaced with a single pane of insu-

PHOTOS THIS PAGE BY PAUL ROCHELEAU



Left: The fanlight and sidelights exhibit the delicate intersecting muntins referred to as tracery. Below: Archtop windows are so definitive of Gothic architecture that they're called Gothic-head. Lattices are common. The narrowest ones in the center are lancet windows.



Glossary

AWNING WINDOW. Tilts out with the opening in the bottom. Found on the sides of greenhouses, it allows in fresh air while keeping out rain.

BAY WINDOW. Projects from the surface of an exterior wall and extends to the ground.

BOW WINDOW. More rounded than a bay window, extending in a semicircle from an exterior wall; sometimes called a compass window.

CAMEO WINDOW. A fixed oval window with surrounding moulding, usually with muntins that may form ornamental patterns. Especially popular on Colonial Revival houses.

CASEMENT WINDOW. One of the earliest moveable windows, dating from medieval times to the first hung sashes around 1750, it swings on hinges like a door. Casements are still appropriate to many styles: Tudor, Gothic Revival, Spanish Eclectic, Prairie, and in steel on Modern houses.

CLERESTORY. Pronounced "clear-story," these are windows placed high in a wall, often in bands. Most frequently found above the nave of a church, they are associated with Prairie or Modern houses.

COTTAGE WINDOW. A single- or double-hung window in which the top sash is smaller than the bottom, often with a decorative muntin pattern.

DIOCLETIAN. An ancient Roman motif adopted by Palladio in the 16th century, this is a semicircular window divided into three parts by two wide uprights (mullions). Also called a "therm," it was most often seen on early 20th-century Classical Revival structures.

EYEBROW. Most commonly found on Shingle-style or Queen Anne houses, eyebrow dormers appear as a smooth curve in the roof.

FANLIGHT. A half circle or half ellipse over a door or occasionally another window, containing muntins in a fanlike pattern. Fanlights are associated with Adam, Colonial Revival, early Classical

Continued on page 59.

Suppliers

ADAMS ARCHITECTURAL WOOD PRODUCTS

Historical renovation of windows and doors.
(888) 285-8120
www.adamsarch.com
Circle 29 on resource card.

ALLEGHENY RESTORATION

Historic restoration contractor.
(304) 594-2570
www.allegHENYrestoration.com
Circle 30 on resource card.

ANDERSEN CORP.

More than 50,000 bay, bow, and box designs.
(800) 426-4261
www.andersencorp.com
Circle 31 on resource card.

ARCHITECTURAL COMPONENTS

Restoration and custom wood windows.
(413) 367-9441
Circle 32 on resource card.

HULL HISTORICAL RESTORATION

Custom historic millwork, including windows.
(817) 332-1495
www.hullhistorical.com
Circle 33 on resource card.

HURD MILLWORK CO.

Stocks a wide variety of wood windows.
(800) 223-4873
www.hurd.com
Circle 34 on resource card.

KOLBE & KOLBE MILLWORK CO.

Manufacturer of stock wood windows.
(800) 955-8177
www.kolbe-kolbe.com
Circle 35 on resource card.

MARVIN WINDOWS AND DOORS

More than 11,000 stock sizes plus custom.
(800) 328-0268
www.marvin.com
Circle 36 on resource card.

MAUER & SHEPHERD JOYNERS

Specializes in 18th-century woodcraft.
(860) 633-2383
Circle 37 on resource card.

PELLA CORPORATION

Manufactures wood windows in custom sizes.
(800) 847-3552
www.pella.com
Circle 38 on resource card.

POZZI WOOD WINDOWS

Custom handcrafted wood windows.
(800) 257-9663
www.pozzi.com
Circle 75 on resource card.

WEATHER SHIELD WINDOWS AND DOORS

HR175 is a line of historic renovation windows.
(800) 477-6808
www.weathershield.com
Circle 39 on resource card.

THE WOODSTONE CO.

Custom maker of wooden windows and doors.
(802) 722-9217
www.woodstone.com
Circle 40 on resource card.

ZELUCK ARCHITECTURAL WOOD WINDOWS AND DOORS

Custom products in any size.
(800) 233-0101
www.zeluck.com
Circle 41 on resource card.

lating glass, it may still leak where it matters most—between the sash and jam.

There is one instance where Woodstone might be unable to give a client true divided lights, and that is if they need super insulating glass, which requires a larger surface area and wider muntin than conventional insulating glass.

That's right, insulating glass. You don't have to choose between staying warm in

winter and having glass with a romantic wavy look—custom window makers can incorporate restoration glass in true divided light insulating glass sashes. Brent Hull of Hull Historical Restoration says he sometimes laminates historic glass to tempered glass for safety. In Texas, where he's based, insulated glass isn't a popular option because heat gain is a much bigger problem than heat loss.



Above: An ornate bow-and-lattice window in Buffalo, New York. Right: A classic use of a palladian window above the pedimented door of the Schenectady (New York) County Historical Society. Windows seen in new houses today often miss the boat by surrounding a round-top window with curve-topped windows.



PHOTOS: THIS PAGE BY ANDY OLENIK

A custom specialty window's cost will depend on not only its overall size and the complexity of the design, but light size, the need for custom hardware and pulleys, and whether you must match the original muntin profiles or have a rare wood for the rails and stiles. Residential clients, unlike historic landmarks, can often compromise on some of these criteria, notes Hull.

You may also want to factor in an

architect's fee; Woodstone recommends hiring one for all but fairly simple projects. Hull says he can often work from a photograph or template of a window, although specifying an oval cameo window, for instance, "requires a little more sophistication" than a double-hung.

For the sophistication they can add to your house, specialty windows are well worth the added effort. 🏠

Revival, and Neoclassical houses.

FOIL. Rounded lobes that meet in cusps. Trefoils have three lobes, quatrefoils have four.

GOTHIC-HEAD. A window topped with a pointed arch, not as tall and narrow as a lancet window. Seen on Tudor as well as Gothic Revival houses.

HOPPER. Operates opposite of the awning, swinging out or in from hinges on the bottom.

LANCET. A narrow window with a sharp pointed arch, sometimes with diamond-shaped lights, typical of Gothic.

LATTICE WINDOW. A window with diamond-shaped lights, originating in medieval architecture with glazing bars of lead. Now the lights are more likely to be divided by wooden muntins.

LOZENGE. A diamond-shaped light, sometimes set above a pair of lancet windows.

LUNETTE. A crescent or semi-circular window in a wall or vaulted ceiling, unassociated with a door or other window as a fanlight would be.

OCULUS. Based on the Latin word for "eye," this refers to a round or oval window with no tracery or ornamental divisions. It's sometimes called a bull's-eye window.

ORIEL. A window projecting from a wall, supported by brackets, corbels, or a cantilever. Unlike a bay window, it doesn't extend to the ground.

PALLADIAN. A three-part window in which the central window has an arched head and the side windows have square heads. Used in Adam, Queen Anne, Shingle, Colonial Revival, and Neoclassical houses.

QUEEN ANNE WINDOW. Small glass lights arranged in patterns, usually only on the upper sash.

TRIPLE WINDOW. Any group of three windows with square heads, frequently found on Colonial Revival houses.

WHEEL WINDOW. A round window with muntins radiating from the center. Also called a rose window or a Catherine-wheel window.



ANDY OLENIK



PAUL ROCHELEAU

Top right: A quatrefoil window puts even more architectural icing on the cake that's this Gothic Revival "gingerbread" house. Above: A lunette.



Three greenhouses at the Lyman Estate in Waltham, Massachusetts, include this 1804 Grape House, containing vines started from cuttings taken in England in the 1870s.

BY KATHLEEN FISHER **P**eople who live in glass houses, as we all know, shouldn't throw stones. People who *want* glasshouses, on the other hand, are just a stone's throw away from a mind-crushing array of decisions.

The basic design of greenhouses and conservatories has changed so little over the last century that it's no problem to find a style that's old-house appropriate. You can buy a kit greenhouse similar to ones William Randolph Hearst ordered in the 1930s if you want to feel like *Citizen Kane*. If you really *are* flush, you can have an architect design a custom conservatory with over-the-top Victorian detailing. You can "build green" and have a new greenhouse created from historic parts. If you're truly lucky, you may already have an old greenhouse or conservatory that can be restored with relatively little skill.

Some Semantics

The words greenhouse, conservatory, solarium, and sunroom have all been used interchangeably, depending on time and

place. As a rule though, greenhouses are architecturally simpler but technically more complex buildings, intended for the winter survival or propagation of plants—perhaps to nurture strawberries for consumption in January. Conservatories can be sprawling structures built for ostentatious show of rare tropicals, or glass-walled rooms attached to houses, intended primarily for the pleasure of people.

"Orangery" was an early term for a conservatory, since this subtropical fruit was all the rage when first discovered by residents of temperate climes. There's evidence that Pompeians were growing oranges behind mica windows in the 15th century before their run-in with Mount Vesuvius. Probably the world's best-known orangery is the one Louis XIV built at Versailles in the last half of the 17th century.

Some early greenhouses and conservatories looked like ordinary rooms with a disproportionate number of windows—masonry structures with a solid roof and a stone or packed-earth floor to stand up to moisture

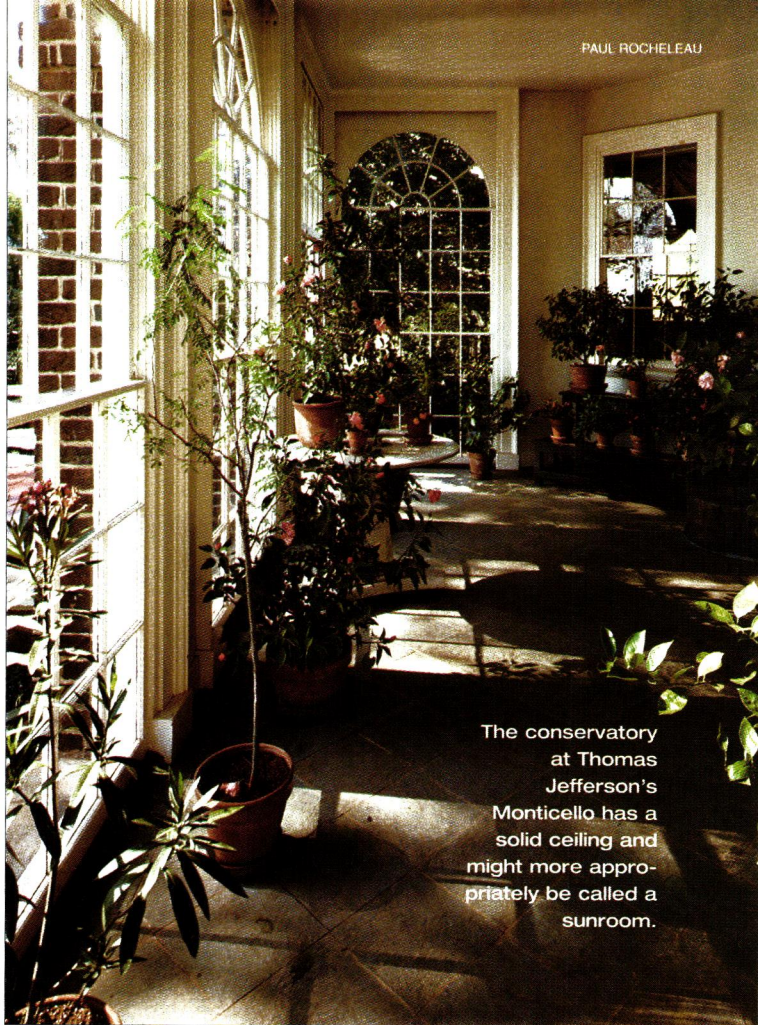

The conservatory at Thomas Jefferson's Monticello has a solid ceiling and might more appropriately be called a sunroom.

Glass of the Titans

A conservatory or greenhouse was a must for the wealthy a century ago. Today you can spend a little or a lot.

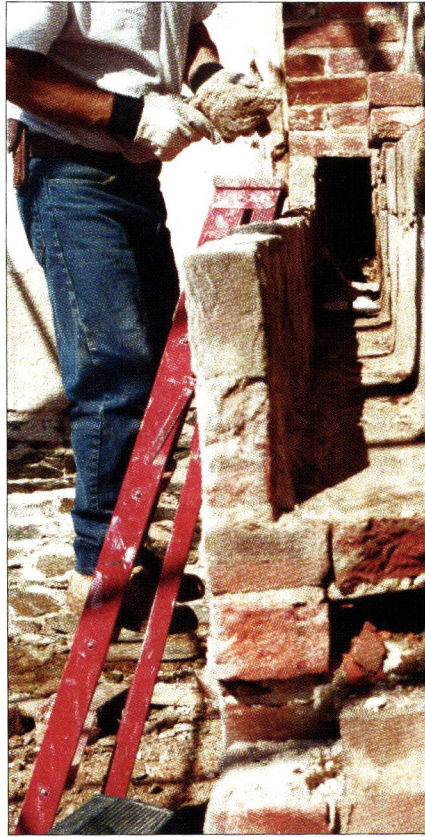

The original floor of the 1810 greenhouse at Oatlands Plantation is 3 1/2' below the current grade. Like many greenhouses of that time, it was heated via a captive brick flue, but theirs also warmed an unusual masonry heat bench, above right. The pipes, above left, are from a 1903 remodeling in which wooden roof supports with tiny panes were replaced with iron frames and larger sashes, and the heat came from a coal-fired hot water system. Below is the Oatlands greenhouse before its extensive restoration.

and plant clippings. In the 1700s a common design was a lean-to of south-facing glass with a brick wall to the north.

Around the turn of the 19th century, the availability of cast iron made possible stronger structures with more sash. In 1816, English horticulturist J.C. Loudon invented a wrought-iron sash bar, less brittle than cast iron and cheaper than wood, which could be curved for glass domes. Loudon championed ridge-and-furrow glazing—what amounts to corrugated glass. With the ridge running north-south and panes facing east and west, greenhouses would get more gentle sun than with a flat southern exposure.

Because England taxed glass by weight until 1845, individual panes were still small and thin. Joseph Paxton, gardener to the Duke of Devonshire, seems to have bided his time until the glass-tax repeal before designing and building his famous Hyde Park Crystal Palace in 1851. Erected in 22 weeks, it covered 19 acres.

The industrial prowess of the Victorian era easily accommodated stylistic excesses; conservatories got Gothic, Moorish, and even Anglo-Japanese touches. The structures often represented what one authority called a battle between architecture and horticulture. The Crystal Palace itself was unheated, and as the amount of glass in these buildings grew, better temperature control became imperative.

More humble early gardeners sheltered their crops in sash pits heated with decomposing manure or vegetable matter. The Dutch were among the first to heat larger greenhouses, using charcoal braziers. A common technology in the 1700s, both in the mother country and America, was hollow walls or flues that ran under the floor, allowing hot air or smoke to run the length of the building from a brick fireplace on one end to a chimney on the other.

By the late 18th century, the British were providing plants with both heat and humidity by steaming them with perforated pipes laid under stone or rock. Steam gave way in the mid-1800s to hot water heat.



CATRIONA ERLER

Tanglewood Conservatories of Denton, Maryland, custom built this ornate glasshouse onto a renovated carriage house. For more information about this company, circle 22 on resource card.



COURTESY OF TANGLEWOOD CONSERVATORIES

Especially efficient were the cast-iron boilers patented by Lord & Burnham in the 1870s, which could go without tending through an entire wintry night. These advances—by such other names as Hitchings, Pierson Sefton, American, Metropolitan, National, Foley, Lutton, Josephus Plenty, Ikes Braun (IBG), and Rough Brothers—created a boom in both private (at least for the wealthy) and commercial greenhouses.

The heyday of greenhouse construction ebbed with World War I, when many of the factories (including Lord & Burnham) were given over to munitions. As fortunes waned during the Depression, many of these grand structures were torn down or left to the forces of nature, and only Rough Brothers and National (now marketed by Nexus Corporation) are still in business.

From Dream to Reality

If you're thinking of buying or building a greenhouse or conservatory, it's imperative to know what you want. Do you see yourself entertaining guests in a glassed-in room with parquet floors where a few

figus trees manage to remain presentable? Or do you want to propagate rare orchids and staghorn ferns?

Jim Smith and Mark Ward, who make their living restoring and rebuilding old glasshouses, say a lot can go wrong on both ends of the economic scale. "There's an inherent conflict of interest," says Smith, "between plants and oriental carpets."

Smith was formerly head of restoration at Rough Brothers in Cincinnati, and now operates his own company, Montgomery Smith. He's been involved in such huge projects as the U.S. Botanic Garden and the Biltmore Estate and New York Botanical Garden conservatories. He also consulted on the restoration of the 1810/1903 greenhouse at Oatlands Plantation (a historic

Classic Glasshouses to Visit

Hearst Castle, San Simeon, California

Two renovated Lord & Burnham 1930s greenhouses.

www.hearstcastle.org

Lyman Estates, Waltham, Massachusetts

Features three greenhouses built 1804–1830.

www.waltham-community.org/Lyman

Lyndhurst Estate, Tarrytown, New York

Jay's Gould's mammoth Lord & Burnham conservatory built in 1881 was one of the first in the United States to have a wrought-iron frame.

www.lyndhurst.com

The Mark Twain House, Hartford, Connecticut

A conservatory off the library in the 1873 house was called "The Jungle" by Twain's three daughters.

www.MarkTwainHouse.org

Oatlands Plantation, Leesburg, Virginia

The greenhouse dates to 1810, remodeled in 1903, restored to reflect both periods.

www.oatlands.org

Smith College, Northampton, Massachusetts

The 13 glasshouses on its grounds range from 1890s to the 1980s.

www.smith.edu/garden/bgrenovatek

Mark Ward builds greenhouses, like this one on Brian and Kathy Hollen's ca. 1910 Virginia home, from recycled parts. Ward believes that old parts such as this vent wheel have more charm and integrity than new ones. Another client who, like the Hollens, has a heated pool in her greenhouse says it helps warm it—not to mention providing humidity for plants.



PHOTOS COURTESY OF BRIAN AND KATHY HOLLEN

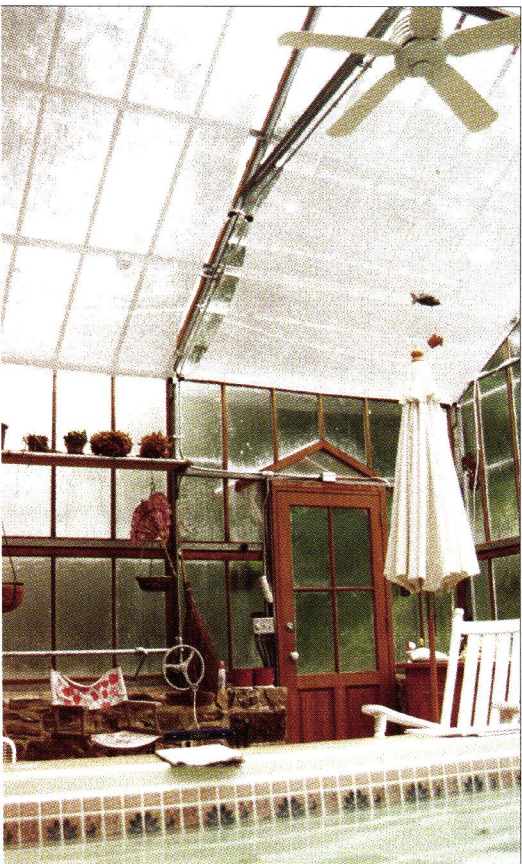

property outside Leesburg, Virginia), a relatively modest 33' by 57'.

Avid gardeners wanting a small but historically detailed greenhouse can be disappointed by kits that yield what Smith describes as "little hybrid Victorian pavilions with double ogee roofs" that provide neither adequate venting nor shading.

Yet he's also rescued a New England gardener who spent a small fortune on top-of-the-line growing benches and temperature control, only to invest in window sash more appropriate for a solarium. With no ventilation, heat and humidity were deteriorating the structure within six months.

Shortly after earning his degree in social psychology 28 years ago, Mark Ward took on an intern project for a community garden. When the project fizzled, he found himself proud owner of the remains of a 3,000-foot commercial greenhouse. On his own, he learned that old glasshouses are considerably easier than Humpty Dumpty to put together again. For a while, he limited himself to reconstructing four or five greenhouses a year within a couple hours of his Concord, Massachusetts, base. But as he continued to amass vintage greenhouse remains, he concluded that what now amounts to some 100 tons of old cypress roof bars, cast-iron vent wheels, and galvanized supports will move faster if he travels farther and teaches his skills to local contractors.

People with moderate talent can repair old greenhouses, Ward says. Most structures are modular, similar to Erector sets, and so can be reborn smaller. New Jersey client Susan Shaw, for instance, paid \$1,500 for pieces of a greenhouse originally 24' by 56' and Ward rebuilt it as a more manageable 12' by 40'.

Greenhouses are more straightforward than old houses, where problems are often hidden behind plaster and moulding. "It takes a certain logic," Ward says, "but it's mostly assembly work, cleaning and scraping, getting steel sandblasted and galvanized. Vents may be decayed and need to be taken apart and reglued. The job is probably closer to finish carpentry than anything else."

Factors to Consider

If you want a solarium—an attached sunroom where you will relax and grow a handful of plants—decisions are relatively clear-cut, since the materials involved will be familiar to most builders. Depending on how much glass they have they can over-heat, so you may want skylights you can open. "Remember that when it's cloudy you need to crank up the heat," says Jim Smith.

A greenhouse for growing a lot of plants brings up other issues, whether you're buying or rebuilding:

Heat Hot water systems in old greenhouses produce efficient, even heat, but can't always be repaired easily. Smith says passive radiant heat is a close second choice. Ward's client Susan Shaw says her attached greenhouse is warmed sufficiently by a heated pool and her home's heating system. Another client, Brian Hollen, finds that his south-facing greenhouse helps heat his home, despite its location on a windy hilltop.

Ventilation Greenhouses need a way for heat and humidity to escape. Vents can be as low-tech as simply opening windows, or be set to open and shut automatically via a computerized system that responds to temperature, wind, and rain.

Glass For safety, greenhouse restorers usually replace old greenhouse glass with tempered glass, especially overhead. Ward says that, depending on the manufacturer, tempered glass can be wavy like old glass, "with kind of a funhouse effect." Experts don't always agree on whether the glass should be single- or double-glazed. Ward says it depends on whether you'll be growing temperate or tropical plants.

Shade In southern locations and depending on the structure's orientation, glass is sometimes tinted or whitewashed all or part of the year. Shadecloth is another alternative. Tall plants can help shade smaller ones.

Supports Museum houses usually replace the original material. At Hearst Castle, epoxy and reshaping allowed a restoration crew to rescue about 95 percent of one greenhouse's original wood supports. "It would have been easier to mill new pieces,"

says project leader Bruce Jackson. A homeowner would be hard pressed to put that much time and money into it.

Rusty cast-iron supports can be cleaned and galvanized. If any are missing, you can sometimes find original drawings and have parts recast. The New York Botanical Garden has a wealth of Lord & Burnham plans, as does *Under Glass* in Lake Katrine, New York, which took over the manufacture of that company's greenhouses. An aluminum extrusion is a less expensive alternative.

Among suppliers of greenhouses and conservatories, many are distributors of structures designed and built in England. Says Smith, "They've been doing this for 200 years, and we've spent just the last 20 trying to catch up."

With the recent flurry of high-visibility restorations and increased sales, however, he believes glasshouses may be on the cusp of a huge renaissance. He notes that Lord & Burnham built its famous Irvington, New York, foundry in 1895. "We've passed the hundred year mark. I think we're going through a second wave." 🏠

A restoration team at Hearst Castle is completing work on the second of two neglected greenhouses. One lacked a foundation; they built one, then buried it so the structure would look original. Glazing with a lime-and-water mix, below, prevents overheating in summer.



Suppliers

AMDEGA-MACHIN CONSERVATORIES

British-based maker of Victorian greenhouses and sunrooms.

(800) 449-7348

www.amdega.com

Circle 11 on resource card.

CITY VISIONS, INC.

Restoration, design, and building; also sells kits for historically accurate buildings.

(517) 372-3385

Circle 12 on resource card.

COLEBROOK CONSERVATORIES

Will custom design any architectural style.

(800) 356-2749

Circle 13 on resource card

CREATIVE STRUCTURES

Designs and manufactures custom conservatories.

(800) 873-3966

www.creativeconservatories.com

Circle 14 on resource card.

FOUR SEASONS SUNROOMS

Offers 40 styles of greenhouses, sunrooms, and conservatories.

(800) 368-7732

www.four-season-sunrooms.com

Circle 15 on resource card.

GLASS HOUSE CONSERVATORIES

Custom conservatories in a diverse choice of styles and materials.

(800) 222-3065

Circle 16 on resource card.

HARTFORD CONSERVATORIES

Traditional English designs in mahogany and tempered glass.

(800) 963-8700

www.hartford-con.com

Circle 17 on resource card.

MONTGOMERY SMITH, INC.

James M. Smith, specializing in historic restorations.

(859) 586-6508

Circle 18 on resource card.

OAK LEAF CONSERVATORIES

Custom-built hardwood conservatories.

(800) 360-6283

Circle 19 on resource card.

PRIVATE GARDEN GREENHOUSE SYSTEMS

English Victorian greenhouses and conservatories, consulta-

tion and renovation.

(800) 421-4527

www.private-garden.com

Circle 20 on resource card.

RENAISSANCE

American-made conservatories and greenhouses.

(800) 882-4657

www.renaissance-online.com

Circle 21 on resource card.

TANGLEWOOD CONSERVATORIES, INC.

Custom designed conservatories.

(410) 479-4700

www.tanglewoodliving.com

Circle 22 on resource card.

UNDER GLASS MFG. CORP.

Manufactures original Lord & Burnham designs, restores and customizes.

(845) 336-5050

www.underglassusa.com

Circle 23 on resource card.

MARK WARD

Supplies, restores, and rebuilds antique greenhouses—and also supplies old greenhouse parts.

(978) 369-1354

Circle 24 on resource card.

Home

BY NANCY E. BERRY **“We** don’t have children, so instead of baby books we have house books,” laughs Darlene Johnston, as she proudly pores over “before,” “during,” and “after” photos. Darlene is no stranger to old-house restoration. She and husband Eric are veterans of two other projects, but their 1885 Queen Anne (today the Ash Street Inn) in downtown Manchester, New Hampshire, is the couple’s first commercial endeavor. When Eric decided to trade in his corporate-America job to open the city’s only bed-and-breakfast with his wife, he hadn’t considered the stringent building codes the 117-year-old house would have to pass in order to receive guests.

After a year of scouring Manchester for an affordable fixer-upper, the couple fell in love with the vacant Victorian that had served as a private residence, a beauty parlor, an arts and crafts school, a boarding house, and a dermatologist’s office. Although it suffered from several bad renovations and years of neglect, the house still retained many original elements: stained glass windows, oak doors, hardwood floors, Eastlake-style mantels, and Victorian hardware—all the charming details a bed-and-breakfast should have.

“We knew the house had been used commercially before, but we weren’t sure if the zoning board would approve the plans for a bed-and-breakfast,” says Darlene. Obtaining this blessing turned out to be their biggest challenge, involving not only the city’s planning and zoning board, but also the fire department. There hadn’t been a true bed-and-breakfast in the city in the recent past, so Darlene and Eric had to follow local building codes designed for chain hotels. “This was really a surprise to us,” says Darlene. “We hadn’t spoken to anyone before the purchase and didn’t realize that we would have to follow so many regulations.”

Before they began any work they consulted with Fire and Safety Chief Dave Albin, who told them all services—wiring, heating, plumbing—had to be updated, and they would have to install a fire alarm, sprinkler system, illuminated exit signs, and fire extinguishers. The electrical system hadn’t been touched in years and the couple had no records of maintenance, so they hired a certified electrician to install all new wiring.



Before the Johnstons bought the house in Manchester to run as an inn, it had been vacant for years. These “before” photos show that the house was covered in asbestos siding and the porch was held up by 2x4 supports. The couple removed the siding to reveal the original shingles and restored the porch.





Safe Home

Thinking B&B? Be prepared to jump through some unexpected hoops.

Another hurdle was retrofitting all the pipes and wires into the house without destroying it. Darlene and Eric worked with plumbers and carpenters to hide these lines under mouldings, in the attic, and behind walls. "All the pipes under the sinks were fitted with clamps so if there's a fire, the hole around the pipe would close to stop fire from spreading," says Darlene. "I know these elements are not old-house appropriate, but they sure do make you feel secure at night."

Other major concerns involved dimensions. Codes required that windows had to be 16" from the floor; otherwise the original glass would have to be replaced with tempered glass. Luckily the original windows passed that test. A preexisting fire escape railing on the back of the house had to be raised from 36" to 42" and fitted with a 2" diameter handrail to meet ADA (Americans with Disabilities Act) requirements.

Two other safety measures mandated installing a commercial range hood in the kitchen and a sprinkler system on the front porch. The law required that the range hood extend 6" over the sides of the cooktop. However, the kitchen cabinets would not accommodate a hood that big so the Johnstons were able to waive that rule. "It seems funny to have a commercial range hood even

though we're just making French toast and blueberry muffins," Darlene says. "With all these safety measures, we're ready for anything shy of a nuclear war."

The couple could live with the sprinkler system, fire alarm, and range hood but when the city wanted to remove some of original building details—the reason the Johnstons purchased the house in the first place—Darlene had to put her foot down. The couple had to educate city employees as to why they wanted to keep these older fixtures in the house. "The city wanted us to replace all the original oak doors with automatic-lock steel doors," says Darlene. "I told them 'If I wanted a Motel 6, I would have bought one—and for a lot less too.'" The doors stayed, but the battle wasn't over. The fire department also wanted to close off the staircase with doors at the top and bottom. The city capitulated on the doors, but wouldn't let them reinstall the staircase's original 36" high balusters (which the Johnstons found in the basement) deeming them too low to be safe. Instead, Darlene and Eric incorporated the balusters on the third floor, which is their personal living space.

Another crucial safety measure facing the couple was replacing the existing porch. The support beams had been hollowed out



Above: Darlene and Eric scoured years of caked-on soot off the original mantels to reveal decorative Victorian glazed tiles. Below: Also discovered throughout the house were sunburst details, such as the one found on this mantel. Right: The Johnstons enjoy their new-found careers as innkeepers.



by carpenter ants, which triggered other deterioration. "Nothing was salvageable except the porch roof," says Darlene. Much of the existing porch wasn't original and they had no records of what the house looked like when it was first built, so they worked with a carpenter to design an appropriate porch style. Darlene feels one of the couple's biggest mistakes was removing the original 24" high porch railings. "Once they were off the house, we couldn't put them back on because they didn't meet the 42" height requirements," says Darlene. "If we had left them on they would have been protected as part of the original structure." The finishing touch on the porch was the installation of the sprinkler system.

Eric and Darlene were given an award for saving the house by the Manchester Historic Association. "We know from driving around the city and passing so many empty lots that many Victorian houses have been lost," says Darlene. "We're glad we saved this house." One year into the bed-and-breakfast business the couple has no complaints. They have passed all the safety tests with flying colors and business is starting to pick up. With the major restoration work behind them, Eric and Darlene love to show guests their "baby books," which they keep on a shelf in the kitchen for everyone to admire. 🏠

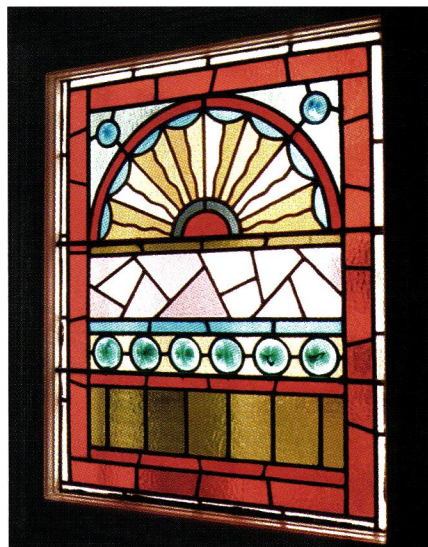

The couple say that working jointly with a good contractor was invaluable in a project such as this. Left and above: Original stained glass abounds throughout the house. The front doors' glass was covered with contact paper and pieces were coming loose. Darlene hired a local artist to restore the glass.

Lost & Found

To celebrate the 10th anniversary of the Manchester Historic Association's Preservation Awards this spring, the organization will open Lost & Found, an exhibit featuring Manchester's historic buildings both lost and saved, and sponsor a home tour. The Ash Street Inn will be one of the homes featured on the tour.

The association began in 1896 to preserve Manchester's heritage and historic past and today offers low-interest loans to individuals or groups restoring Manchester's old buildings. Loans may be used to purchase a historic property, to restore, stabilize, and rehabilitate an exterior or interior of a historic building,

to move an endangered building, or to acquire technical expertise in the areas of evaluation, planning, or preservation.

Individuals, businesses, and nonprofit groups within the established city limits of Manchester are eligible to apply. Loan recipients are chosen based on the historical and architectural significance of the property, the impact of the project on the neighborhood, appropriateness of the plan, and soundness of the project budget. For more information on the Manchester Historical Association call (603) 622-7531 or visit www.manchesterhistoric.org. For information on the Ash Street Inn call (603) 668-9908.

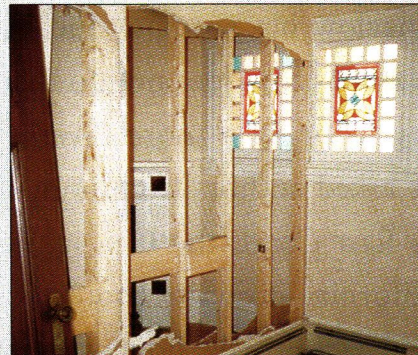

Left: The parlor had been divided into two examining rooms when the house was run as a doctor's office. Darlene and Eric restored the room to its original layout.



What is a bungalow? Besides being the most innovative and broadly promoted house of the early 20th century, precise definitions of “bungalowness” can be hard to pin down. Exceptions challenge even the most universally agreed upon characteristics, such as size (one to one-and-a-half storeys), roof shape (low pitch), and floor plan (bedroom on the ground floor). Derided in its day as “the least house for the most money,” the bungalow is now admired as a pioneering house type that ideally met the new requirements of a modern lifestyle. A simple winning formula that could be readily adapted to the specific needs of a builder or region—or varied almost endlessly within a single block—bungalows were built by the thousands across the continent in nearly every community.

The bungalow has so many incarnations, in fact, that one umbrella discussion does not do this multifaceted house justice. To try to bring a more diverse perspective to the subject, we’ve asked authors from four different parts of the country—the East Coast, the Chicago area, the South, and Southern California—to write about the bungalow as it has evolved in their vicinity. We hope you’ll agree the results are as interesting as they are informative. — *Gordon Bock*

**A look at the
many faces of a
ubiquitous
house.**

Bungalows

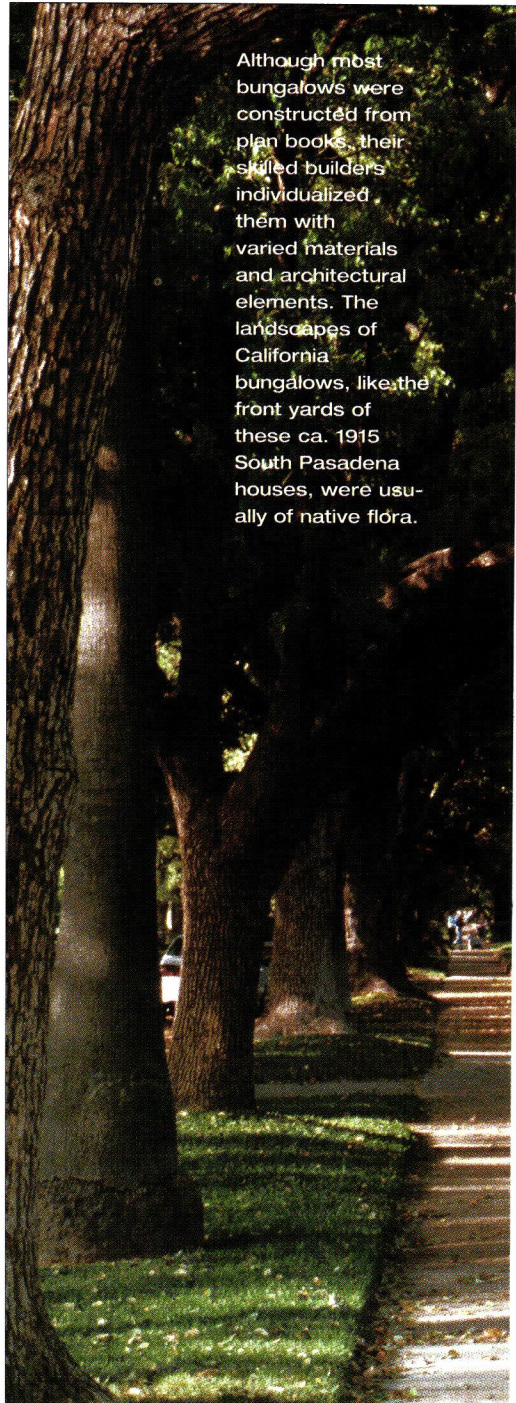

Although most bungalows were constructed from plan books, their skilled builders individualized them with varied materials and architectural elements. The landscapes of California bungalows, like the front yards of these ca. 1915 South Pasadena houses, were usually of native flora.

Without Borders

JUAN GOMEZ-NOVY



California Bungalows, Streets, and Courts

By STEFANOS POLYZOIDES **T**he California bungalow could well be the most beloved house form in Southern California today. Created and built between 1900 and the 1920s, it is also the most modern of 20th-century production houses, the product of architects trained in traditional design and practicing in the Midwest in cities like Chicago, St. Louis, and Minneapolis.

Bungalows were designed a hundred years ago as active contributors to the character of some of America's greatest neighborhoods, and they still offer a plethora of valuable lessons. If urbanism is concerned primarily with the design of the spaces between buildings, then the street and the court are two principal aspects of a bungalow-based urbanism worth noting and admiring.

The streets in neighborhoods dominated by bungalows exhibit a number of extraordinary urbanistic characteristics. Typical front setbacks at 20' to 30' are very ample. Streets are relatively narrow. The streetscape is highly articulate, typically of alternating canopy-shaped and column-shaped trees. The combined front yards of houses give the impression of a huge shared park overlooked by porches. (Cars are parked in backyard garages accessible through side-yard driveways or alleys.) The repetition and variety of front porches and the continuity and color of materials (principally shingles and siding) gives a vivid

JUAN GOMEZ-NOVY



Above: Pasadena's Gartz Court, built ca. 1910 and relocated and restored in 1984 by de Bretteville and Polyzoides Architects, shows a variety of influences, from Tudor half-timbering to Craftsman rubble chimneys to Colonial Revival columns.

impression of both individual houses and a rich fabric of continuous building. This is a rare moment of harmonious design in an ensemble of production-made, common, 20th-century buildings in America.

As densities tended to increase within Southern California neighborhoods in the second decade of the 20th century, attached housing types—first duplexes and quadruplexes, then courtyard housing, popularly known as courts—were designed in bungalow form. At the turn of the 20th century, the court was a new housing type. Bungalows were arranged in a two-part pattern: one pair facing the street and more pairs situated sideways lining a courtyard—as many as would fit the depth of a lot. The two bungalows at the head of a court were designed as typical porch-dominated front-facing houses—no more and no less so than any other single-family house adjacent to them. The space be-

DOUGLAS KEISTER

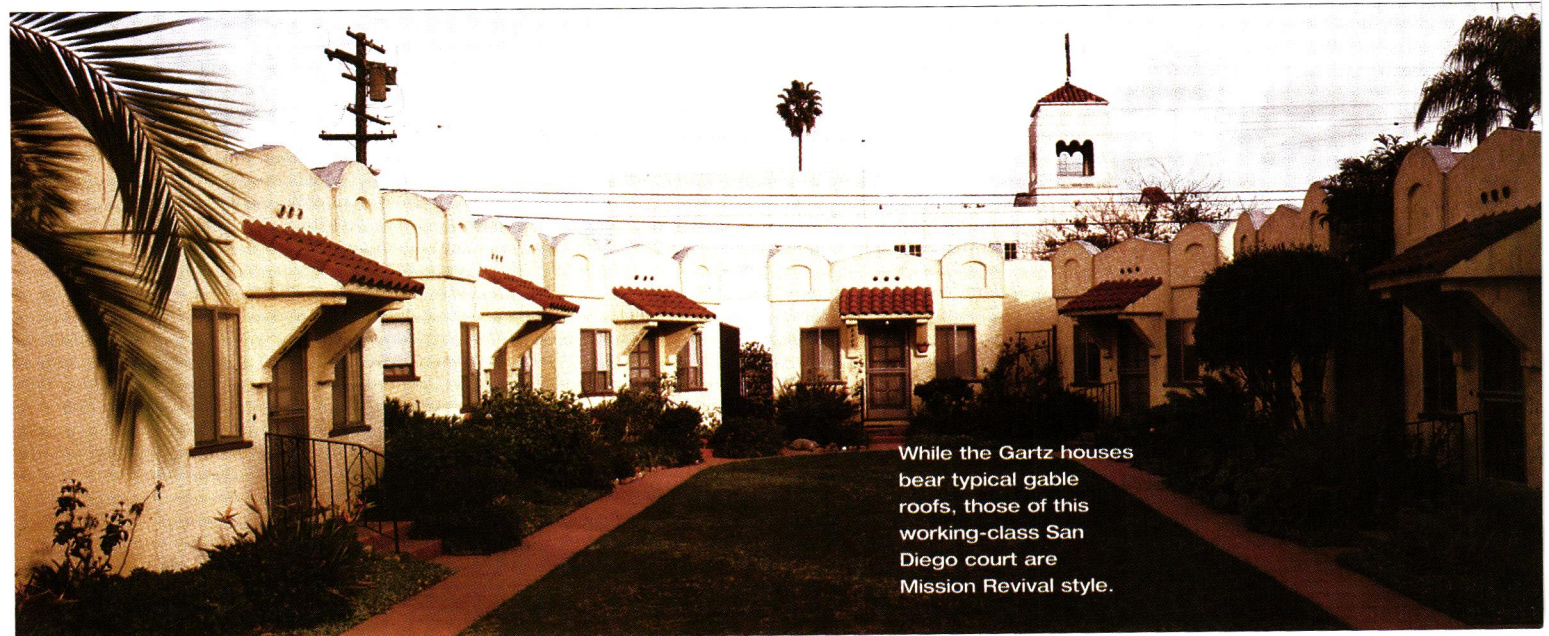

While the Gartz houses bear typical gable roofs, those of this working-class San Diego court are Mission Revival style.



Bungalow interiors aren't all geometric moulding and Mission furniture, as shown by the Mediterranean flourishes inside the Andalusia near West Hollywood.

tween the bungalows, slightly wider than typical side-yard setbacks, became the entrance to the court. Cars were typically parked behind the court or to the side, entered from a side-yard pathway or alley. On rare occasions, and on sloping sites, cars were parked in underground garages. The consequence of the court design was a seamless incorporation of density into a neighborhood. The construction of a court next to a single-family house represented a density four to six times that of its neighbor, an increase that was unobstructive and virtually invisible.

On the interior of the lot, the space between each bungalow pair was large enough to define, through repetition, a central courtyard. Symbolically and functionally, this was a common garden that represented and enabled the simple social rituals of mutual dependence typical of community. The narrow spaces beside each pair became private gardens.

The design of single bungalows, duplex and quadruplex bungalows, bungalow courts, and their streets was so simple to repeat that they are now commonly found in city after city throughout

Southern California. Their beauty can be measured both by their continuing popularity after over four generations of owners and by their inclusion in list after list of culturally significant buildings and neighborhoods. Isn't it time we start using more of the potent, common-sense architectural and urbanist lessons that bungalows are silently imparting to us every day?

Stefanos Polyzoides is a principal at Moule & Polyzoides Architects and Urbanists in Pasadena, California (spolyzoides@mparchitect.com).

In the East, brick is less common than wood as a bungalow cladding. Chilly year-round weather meant fewer windows and the eventual enclosing of the front porch.

Eastern Bungalows

BY JAMES C. MASSEY AND SHIRLEY MAXWELL **E**astern bungalows may be a bit less glamorous than their western cousins, but they were just as popular during their ca. 1905 to 1935 boom. Generally, eastern examples look firm-boned and somewhat chunky, with a less fluid quality than those in the West. They are also smaller and more rigidly geometric. These little houses tend to perch firmly on top of the land, rather than blend "organically" into their sites. Though they are undeniably bungalows—one-and-a-half-storeys, front porches, low lines—many have a decidedly cottagelike character.

That's not surprising, since the bungalow was most often designed to appeal to the tastes and pocketbooks of middle- and working-class owners in new trolley-car suburbs. Many belonged to first-time home buyers, a conservative group who valued the bungalow's coziness and low cost as much as its novelty. Although there are good examples of high-end bungalows in the East, these are relatively few—and, of course, none rivals



JAMES C. MASSEY



Pasadena's Gamble House.

Meant for year-round living in chilly climates, these bungalows usually have fewer large windows and French doors (although they were still well supplied), and they almost never sport the slatted gable ventilators or wide-open sleeping porches found in Southern California. Their floor plans are compact, generally less amenable to indoor-outdoor living than those favored elsewhere, and the small rooms are laid out in conventional, often formal patterns.

The houses are most commonly of wood—either horizontal siding or shingles—but brick, stucco, or a combination of two or more of these materials can be found. In the East, stone and ornamental concrete blocks are usually reserved for foundations, porches, pillars, and posts, where they add a decorative element to a rather plain façade.

Although hipped roofs are not unknown, most Eastern bungalow roofs are gabled—perhaps end-gabled, front-gabled, or even multigabled—with a broad sweep over the ubiquitous front porch and sometimes over a porte cochère as well. Dormers on the front, rear, and (often) sides denote intensive use of the attic for bedrooms.

Porch roofs often smoothly follow the slope of the main roof, but there might be a barely discernible break between porch and house—though nothing like the dramatic swoosh of western examples. Sometimes the porch has its own front-facing gable. Porches often sport plain, boxed posts; round columns (chubby in some Arts & Crafts-influenced houses, slim in those with Colonial Revival aspirations); or, less often, Prairie-style battered columns. The porch might have a single broad, open span, with large posts at the corners only, or it might be in three or four bays with multiple posts. As with bungalows elsewhere, eastern porches very often include one or more sturdy, flat-topped, truncated pillars for displaying pots of flowers or greenery—a token effort towards outdoor living.

Interior ornament in eastern bungalows is restrained, with relatively little stained glass and fewer beamed ceilings and paneled wood walls than elsewhere. The fireplace is usually of brick, although rounded stones are a popular alternative material, and the mantel most often is in a simple, blocky Arts & Crafts or Mission style.

Just how popular were bungalows in the East? As the evidence shows, very popular indeed. But in eastern communities that were already well established—if not built out—by 1910, the bungalow was always just one among many building choices, and it never achieved quite the center-stage cachet it enjoyed in the West.

James C. Massey and Shirley Maxwell, OHJ's long-time architectural historians and the authors of House Styles in America, are based in Strasburg, Virginia.

PHOTOGRAPHS BY JAMES C. MASSEY



Top: The room behind the gable dormer may have started as attic space. Above: This relatively big house, with its shed dormer, would qualify as an über-bungalow.



RICHARD SEXTON

Southern Bungalows

BY RICHARD SEXTON **T**he southern bungalow, in its most common form, is more varied, more vernacular, and a bit younger than many of its relatives from other regions. It is perhaps best described as a raised, frame-constructed house, with its architectural detailing derived from Arts & Crafts inspirations. It is usually deeper than wide, with a prominent front porch and a roof of sufficient pitch to provide space for optional attic rooms lit by shed or gabled roof dormers. There are front- and side-gabled versions, with the former being more common. Like the shotgun house before it, the Southern bungalow is a climate-responsive design well suited to the South's hot, humid summers.

As many old-house devotees know, the name "bungalow" is a corruption of banggolo, a type of peasant hut native to Bengal in India. When British colonists adapted the form for summer homes on Bengali hillsides, their banggolos were characterized by broad roof overhangs and porches that sheltered sliding wall panels to let in cool breezes. The southern bungalow, however, didn't migrate directly from India, but spread from other regions of the United States through magazines and pattern books.

In the second decade of the 20th century, bungalow houses, along with oak Mission furniture, were icons of the Arts & Crafts movement then in vogue across the country. The style's popularity prompted the building of purist western-style Craftsman bungalows in the South in the early teens. This trend was followed in the 1920s and '30s by a tendency to adapt, rather than adopt the bungalow form. New Orleans builders, interestingly, applied Arts & Crafts detailing to the pervasive shotgun house before the raised bungalow became the more prominent form.

The southern predilection for clapboard siding and screened porches was a common derivation imposed on the Craftsman model, which was typically clad in stucco with open porches. In low-lying areas like New Orleans and along the Gulf Coast, bungalows were raised up—sometimes as much as a full storey above the street—in defiance of the low-to-the-ground look that characterizes most bungalows. In the rural South, the bungalow could

be quite vernacular, devoid of any Arts & Crafts detailing whatsoever—its bungalow status conveyed solely through its form, sense of proportion, and front porch configuration.

In its heyday between the wars, the southern bungalow was one of the most pervasive forms of new middle-class housing. After World War II, it was rapidly eclipsed by the ranch house. In fact, it's possible to trace a brief history of middle-class southern residential architecture though the declension from shotgun to bungalow to ranch house.

Today in new southern metropolises such as Atlanta, Houston, and Dallas, the bungalow is regarded as a significant historical type, whereas in antebellum bastions like New Orleans, Savannah, and Charleston, the bungalow is regarded as a modern idea.

One of the more significant contemporary developments for the southern bun-

Arts & Crafts touches such as the porch lantern, geometric door muntins, gable trusses, and double porch supports give this 1920s one-storey New Orleans house an oriental flavor.



Bottom: A house in Atlanta reflects a more literal Craftsman influence with its stone half pillars and cottage-style windows. Below: The screened porches on these 1940s Seagrave, Florida, bungalows, otherwise the epitome of simplicity, make them speak with a marked southern accent.



RICHARD SEXTON



ROBERT M. CRAIG

galow is its emergent revival. In the acclaimed new urbanism community of Seaside, Florida, the southern bungalow is the most commonly prescribed residential building type in the town's urban code. The popularity of these highly publicized Seaside houses—which are quite vernacular in inspiration—has rekindled wider interest in the southern bungalow, particularly in resort areas along the Gulf Coast. The southern bungalow is not merely a recent historical type, but a viable housing model poised for a comeback.

Richard Sexton, the author of The Cottage Book and Parallel Utopias, writes and photographs from New Orleans.

Chicago Bungalows

BY NEAL A. VOGEL **F**amous for architectural masterpieces by Louis Sullivan and Mies Van der Rohe, Chicago is home to more bungalows than any other single building type. Estimates hover at around 80,000 bungalows just within city limits, representing nearly one-third of the single-family homes. A crescent-shaped area, dubbed the “bungalow belt,” spans the western outskirts of the city from north to south. Generally constructed between 1910 and 1940, bungalows were the home of choice during Chicago's biggest growth spurt, with thousands being built at their peak in 1925.

What is it that makes Chicago bungalows unique? Their distinctive style was influenced by many factors, perhaps dating back to the Great Fire of 1871. Bungalows in the Windy City are invariably one-and-a-half storeys and of fireproof, solid-brick construction. Bricks called Chicago “commons” were employed by the millions for secondary elevations, chimneys, and back-up masonry,

while bungalow fronts were frequently faced with cream or yellow bricks. Front façades often feature decorative herringbone, checkered, or other brick patterns that add interest and are typically trimmed with Indiana limestone or cast stone.

Deep, narrow Chicago lots—typically 125' front to back but only 30' to 35' wide—dictated unwavering rectangular floor plans. Butting up to their neighbors, Chicago bungalows address light and privacy by concentrating the largest windows in the chief living space at the front of the

house. Many times these windows are accented with art glass housed in bowfront bays and serve as the focal point of the house, inside and out. Truncated “clipped” hipped roofs commonly nestle prominent dormers on the front of the house as well. Often built as unfinished attic or storage space, the crow's nest (or half storey) has normally been converted to bedrooms years ago. Windows along the side of the house are plentiful, but smaller and located high on the wall over built-in bookcases, buffets, and staircases.

While the city's density required its bungalows to provide more privacy than those built elsewhere, the Chicago model remains informal and welcoming. A modest front entrance is always located off to one side. Many Chicago bungalows hug one lot line in order to surrender as much space as possible to the other side of the house. Generous setbacks and small front stoops encourage socializing with neighbors and historically contributed to Chicago's close-knit working-class neighborhoods.

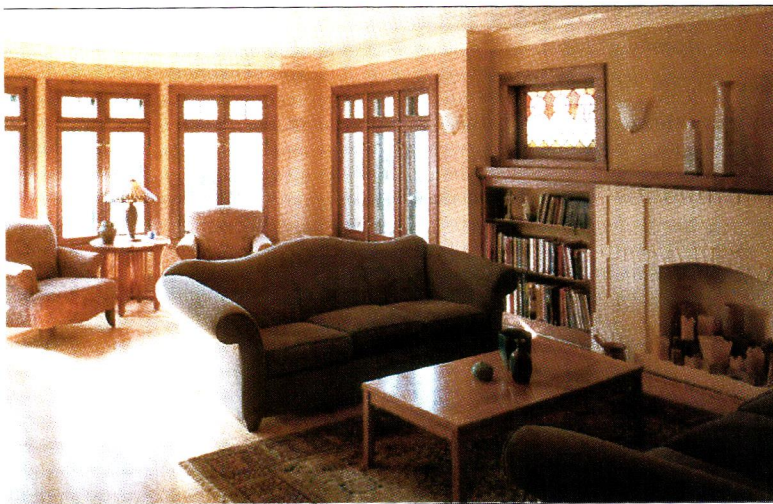

To safeguard privacy, bungalow windows are clustered in the front. Small decorative side windows often set off bookcases, buffets, and stairwells.

Chicago bungalow interiors are modest but deceptively expansive inside. The primary rooms are open, flowing from the front to the back of the house. True to bungalows in general, bedrooms, bathrooms, and closets are usually small in order to relinquish space to the primary living and dining rooms. Another Chicago invention, Pullman kitchens (where the sink, cabinets, and counter top were all aligned on one wall) were commonly installed in these bungalows.

Bowfront windows and broad, clipped-roof dormers are the essence of the Chicago bungalow façade—the only elevation worth embellishing on the long, narrow lots.

Of course, the Chicago bungalow could not escape the Prairie School influence. Most have a hunkered-down, horizontal emphasis bolstered by masonry bands, overhanging eaves, and linear Prairie School art glass. While Frank Lloyd Wright, Walter Burley Griffin, George Maher, and other important Prairie School architects inspired some of these decorative details of Chicago bungalows, the origin of their overall design remains unattributed.

Bungalows are the most abundant single-family home not only in Chicago proper but also in many of the area's older suburbs. Chicago Mayor Richard M. Daley grew up

in a bungalow, and the Daley administration encourages the preservation of bungalows through the Historic Chicago Bungalow Initiative. As Mayor Daley himself put it, "For many Chicagoans, a bungalow was the first house—and the only house—they ever owned." 🏠

Neal Vogel, the principal of Restoric, LLC (847-492-0416; restoric@earthlink.net), lives in a 1908 bungalow in Evanston, Illinois.



Unadulterated rows of bungalows march on in Chicago's bungalow belt. The uniformly stocky masonry massing, a unique local interpretation of the bungalow form, is varied with patterned brickwork and cast stone pendants on porch pillars.

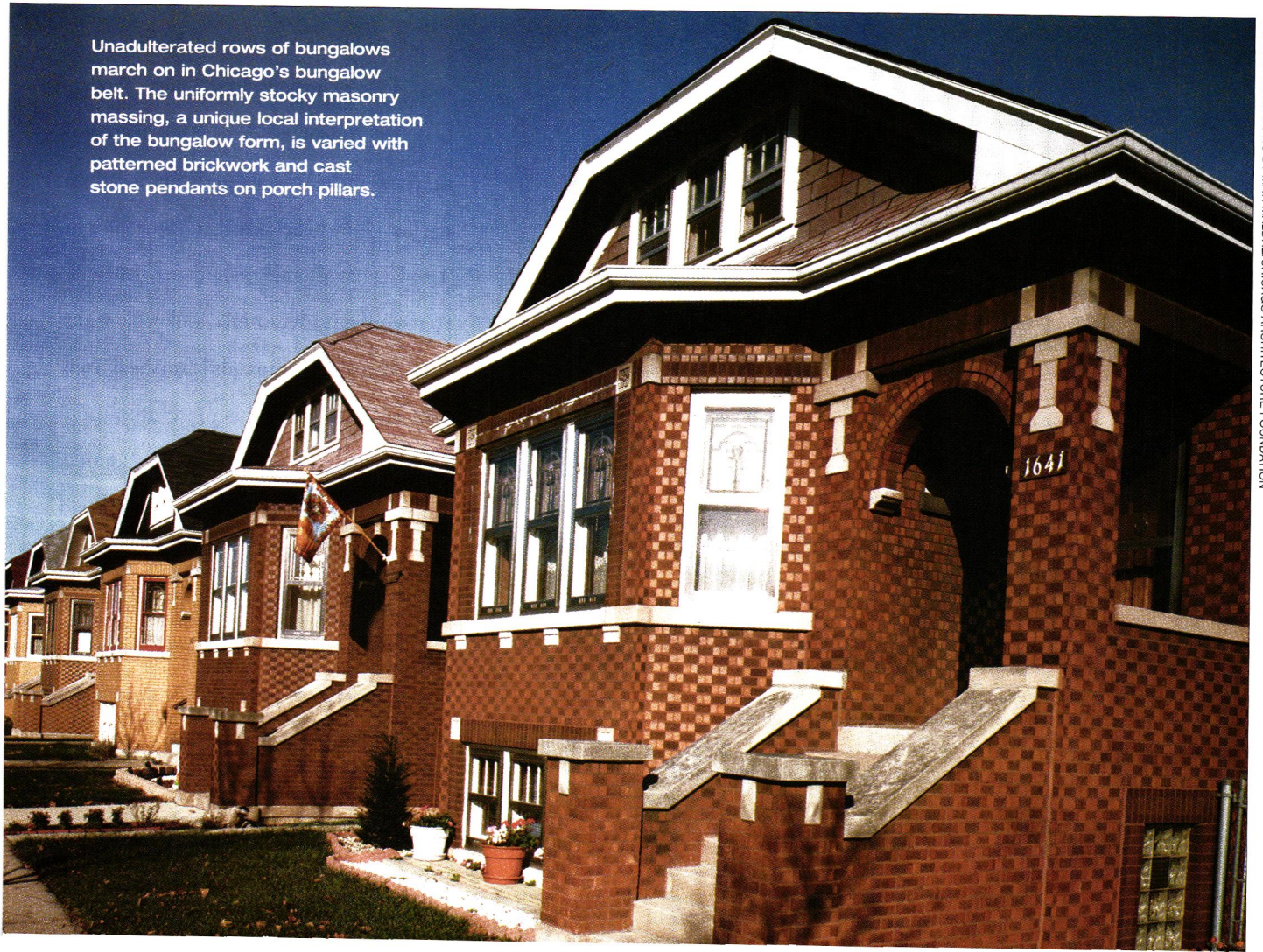

Your Bungalow Just Got *Bigger*

Storage furniture is an easy way to make more space for your stuff.



It's the rare, bungalow home that has enough closets, so when they get crammed, the search is on for more storage space. But why build a new closet when it's less expensive and more rewarding to finish a piece yourself? Storage furniture can give you more places to put it all away and also bring fresh style to a room. In the piece shown here, the functional dresser has met, and married, the classic armoire, but it didn't get its good looks until it came home. The beauty of unfinished furniture is that you can give it any look you want with Minwax® stains and finishes. Two-tone staining gave this piece a unique, custom look. Drawer fronts and door frames were stained with Minwax® Wood Finish™ Puritan Pine. The face-frame, knobs and door panels were accented with Minwax Wood Finish Red Oak. Topcoating with Minwax® Fast-Drying Polyurethane Satin provides a subtle sheen and a lasting protective finish.



Self-Defense For Wood

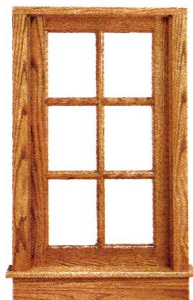

For long-lasting protection against the elements, use Helmsman® Spar Urethane.

Harsh weather conditions are always on the attack. So arm your wood with the superior protection of Minwax® Helmsman® Spar Urethane. It's a tough, clear finish formulated to beautify and protect wood. Special ultraviolet absorbers defend against fading. And special oils allow Helmsman® to expand and contract to avoid cracking and chipping that occurs with seasonal temperature changes. From winter blizzards to torrential downpours to scorching summer sun, make sure your wood fights back – with the protection of Helmsman® Spar Urethane.



Makes And Keeps Wood Beautiful®

minwax.com

©2002 Minwax Company. All rights reserved. ©Minwax and Helmsman are registered trademarks.

Circle no. 126



**ET100™
Nail Master™**

- **Ergonomic Design**
- **Durable**
- **Powerful**

10 Amps

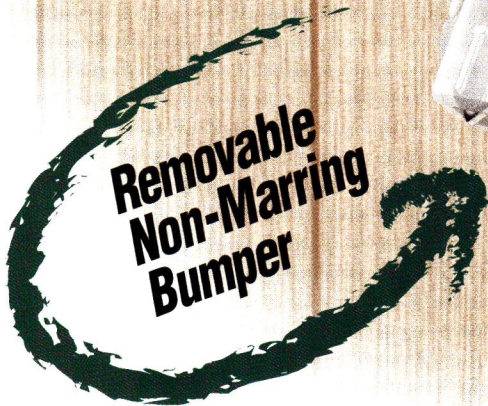

**Removable
Non-Marring
Bumper**

Heavy Duty Electric Brad Nail Gun



Arrow Electro-Matic
ET100™ ELECTRIC BRAD NAIL GUN
 USE ARROW BN1810 5/8" (15mm),
 BN1812 3/4" (20mm), BN1816 1" (25mm)
 18 GAUGE BRADS • 120V, 50-60Hz, 10A

UL US
 1 in. (25mm) LOAD
 3/4 in. (20mm) NAILS IN
 5/8 in. (15mm) PROPER
 TRACK

*Just plug it in
There's no time
lost setting up an
air compressor*

**Shoots 3 Different
Length Brads**

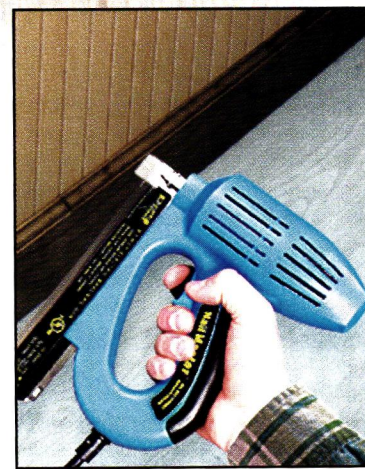
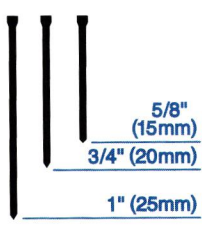

Arrow
Wherever fine tools are sold.

Arrow Fastener Co., Inc., 271 Mayhill Street, Saddle Brook, New Jersey 07663
 Canada: Jardel Distributors, Inc., 6505 Metropolitan Blvd. East, Montreal, Quebec H1P 1X9
 United Kingdom: Arrow Fastener (U.K.) Ltd., 14 Barclay Road, Croydon, Surrey CRO 1JN
www.arrowfastener.com

©2000 ARROW FASTENER COMPANY, INC.

Rev. 700

How Dri I Am

Is that charming little bungalow feeling a bit cramped? Perhaps expansion beckons in an unfinished basement. Driflor is an alternative subfloor that helps keep concrete warm and dry with an underlayer of polyethylene plastic "dimples" that create an air space. Its 2' by 2' panels lock together with a tongue-and-groove system using no glue

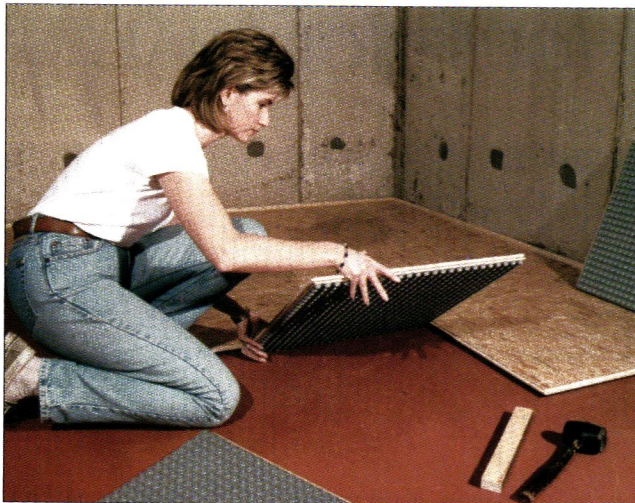

or nails. The panels are only 7/8" thick so you won't lose valuable headroom and they are strong enough to support heavy objects like pool tables and exercise equipment. Also useful in slab-on-grade houses, Driflor sells for \$6.99 per panel—a 10' by 10' room costs about \$175. Call (866) 374-3567 or visit www.driflor.com. Circle 7 on resource card.



Strutting Its Stuff

Ever find yourself needing a temporary work surface for a quick project—say painting a small piece of moulding or tightening a drawer pull? Provided you have a spare standard-sized door you can create a workbench in a hurry with "Struts the New Sawhorse" from Andy Designs. The 18-gauge tubular steel device weighs only 16 pounds and locks on the door with no tools. Rust-resistant so you can use it outdoors, it sells for \$59.95 plus \$8.95 shipping and handling. Call (888) 544-2639 or visit www.struts.biz. Circle 8 on resource card.

Rust? Ribbit Off

Removing rust with harsh chemicals can damage delicate aged surfaces, and aerosol rust removers can release irritating vapors. Bull-Frog Gel clings to vertical as well as horizontal surfaces and is water-based, nonflammable, biodegradable, and nontoxic. It contains trademarked "Vapor phase Corrosion Inhibitors" that bond with metal surfaces to seal out air and moisture that encourage new rust. A 16-ounce bottle sells for \$8.99. Call (800) 426-7832 or visit www.bull-frog.com. Circle 9 on resource card.



Let Us Spray

Tired of turning your garden hose into a cleaning spray with the ol' finger-over-the-nozzle trick? Power washers are helpful for paint prep and exposing what that salvage find *really* looks like under decades of dirt (not to mention washing the car) but can take up a lot of space. The Stow-A-Way 2200 pressure washer from Coleman Powermate has 55 times the water-flow power of a typical garden hose, then collapses with a pin release to 30 percent of its working width—small enough to hang on a toolshed wall. The suggested retail price is \$299. For information call the Coleman consumer hotline at (800) 445-1805 or visit www.colemanpowermate.com. Circle 10 on resource card.

Everything You Expect

From OLD-HOUSE JOURNAL... And More

OLD-HOUSE JOURNAL Online

Dedicated to restoring America's treasured old houses, OLD-HOUSE JOURNAL Online is your best source for restoration and renovation products, how-to information, house plans, industry news, and community chat.



The Latest Reason to Check out OLD-HOUSE JOURNAL Online

OLD-HOUSE JOURNAL'S Storefronts- Be a part of the online directory by purchasing a "storefront" for your company.

- Create sales leads
- 2-3 Product Photographs
- Company History/Information
- Company Contact Information
- Link to your Web site or email contact
- Offer product literature to potential customers

For more Information call
202.339.0744 ext. 102

www.oldhousejournal.com



Old-House JOURNAL

Get Rid of Your Gutters!

RAINHANDLER[®]

Self-Cleans.

Unique louver design allows leaves and debris to blow or wash away.

Protects Property.

The Rainhandler self-cleaning system eliminates clogged, overflowing gutters and downspouts. No ground erosion. No more destructive ice dams from frozen gutters.

Protects You.

The Rainhandler self-cleaning system protects you from the need to climb ladders and roofs to clean clogged gutters.

Prevents Erosion.

Rainoff is converted to a 2 to 3 foot wide band of soft rain-sized droplets sprinkling the landscaping.

Maintains Itself.

The all-aluminum, never-rusting, maintenance-free Rainhandler louvers make messy, deteriorating gutters and downspouts history.

Beautifies.

The Rainhandler system is practically invisible. No gutters, downspouts, leaders or splash blocks to detract from the natural beauty of your home.

Installs Easily.

Each 5-foot section comes with 3 brackets & 6 screws. Do your entire home in 3 or 4 hours.

Guarantees.

Rainhandler comes with a 25-year manufacturer's warranty. Performance satisfaction is guaranteed for one full year.

Phone or Write for **FREE** Information

RAINHANDLER

from Savetime Corp.

Dept. OH0502

2710 North Avenue/Bridgeport, CT 06604

1-800-942-3004/Fax 1-800-606-2028

Name _____

Address _____

City _____ State _____

Zip _____ Email: _____

www.rainhandler.com/oh

Circle no. 213



ABATRON, INC.

For FREE CATALOG Call 1-800-445-1754

Restoration and Maintenance Products

Specified by U.S. Government Agencies, Architects & Contractors

Abatron Systems

meet and surpass standards for wood, stone, concrete and metal restoration. They are based on epoxies, urethanes and other polymers, and have an extensive range of properties.

Some of the most popular products:

Wood Restoration

WoodEpoxy: structural adhesive paste fills and replaces missing wood. It is applied in any thickness, and can be sawn, nailed, stained and worked like wood.

LiquidWood: restores structural strength to rotted wood.

Both products permanently restore structures, windows, columns, statuary, boats, etc., and impart water and insect resistance.

Concrete, Stone, Masonry Restoration

AboCrete permanently repairs and resurfaces concrete driveways, pool decks, loading docks, warehouses, etc.

AboWeld 55-1, a sag-resistant version of AboCrete, excels on stairs, statuary and vertical surfaces.

AboWeld 8005-6 bonds new concrete to old concrete permanently.

AboCoat & Abothane Series: floor, wall, tank and tub coatings. Solvent, water and solventless systems.

AboJet Series of structural crack-injection resins. Wide range of properties.

Moldmaking & Casting Compounds

MasterMold 12-3: non-toxic polyurethane paste for making flexible molds of architectural components, capitals, statuary, reliefs, etc. Great dimensional memory. Reuseable.

MasterMold 12-8: liquid version of MasterMold 12-3.

AboCast 4-4: liquid moldmaking and casting compound. Machinable.

WoodCast: lightweight interior and exterior casting compound.

AboCast 8: versatile clear casting compound.

Structural Adhesives, Sealants & Caulks: wide selection for most environments.



Rotted loadbearing column base sawed off and replaced with **WoodEpoxy**.

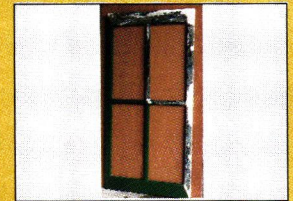
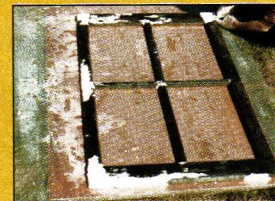
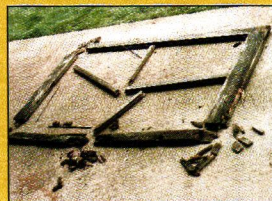
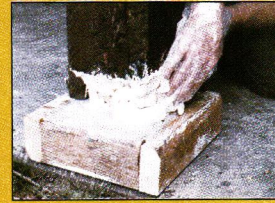

Antique window sash consolidated with **LiquidWood** and rebuilt with **WoodEpoxy**.

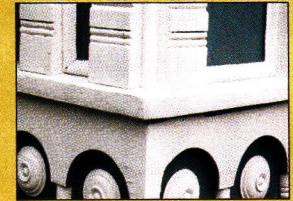
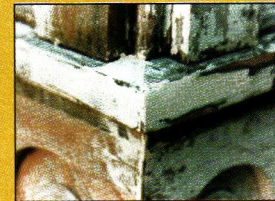
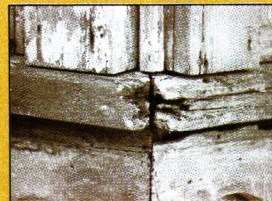

Consolidation and rebuilding of rotten windowsill with **LiquidWood** and **WoodEpoxy**.

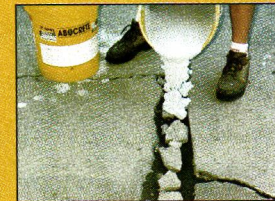
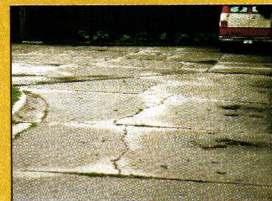

AboCrete is much stronger than concrete and bonds permanently.



AboWeld 55-1 shapes without forms. Outlasts and outperforms concrete.



MasterMold makes molds of architectural elements in situ.

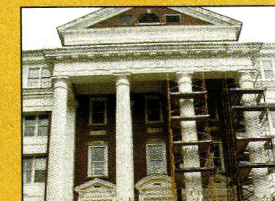
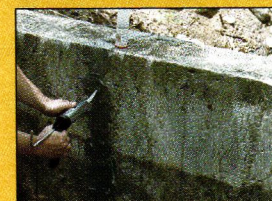

AboJet for structural crack-injection

ABATRON everywhere...in all kinds of packaging.

5501-95th Ave., Dept. OH, Kenosha, WI 53144 Tel: 262-653-2000 1-800-445-1754 Fax: 262-653-2019

Website: www.abatron.com Email: info@abatron.com

Saving Face

**Offsetting
the march
of time in
brownstone
façades.**

BY NANCY E. BERRY **U**nlike granite, which seems to stand the test of time, brownstone-faced buildings reveal their years readily. Many brownstone owners fight these ravages of age by giving their home's façade a facelift with patching techniques and, in a few cases, replacing the stone in kind.

Used in middle-class neighborhoods of East Coast cities between 1820 and 1890, brownstone offered a handsome Italianate-style veneer as well as the prestige of stone—considered more sophisticated than the mundane brick structure it covered. It was also easy to quarry, inexpensive, plentiful, and soft enough for fine carving and honing, making it a favorite among 19th-century masons. More than 50,000 row houses in the Northeast were finished with brownstone, and because of the high demand, the best quality stone was not always available. Historical records show that some brownstone began deteriorating 30, 20, and even 10 years after it was installed, says Alex Herrera, director of technical services at the New York Landmarks Conservancy.

Below: Through the New York Landmarks Conservancy Historic Properties Fund's low-interest loan program, both homeowners were able to resurface their brownstones using patching materials. A. Malek Contracting did the work. For more information on this company, circle 25 on resource card.



Above: These brownstones in Fort Greene, Brooklyn, were in desperate need of an overhaul. The façade on the left was failing due to improper patching, while the building on the right had lost over 60 percent of its original brownstone.

In the 1950s many Brooklyn residents tried to disguise these modern ruins by covering their tattered façades with aluminum siding, faux brick, and paint. By the 1970s, however, preservation-minded folks began to look for more appropriate choices. Patching with a mixture of cement, sand, lime, and mortar colors became the preferred fix. It was economical as well as offering a range of shades—from a seductive dark chocolate to milky cocoa—to match the brownstone.

Today there's a resurgence in preserving these "Brown Decades" buildings, in part because of the success of commercial patching materials and masons who have perfected their own patching brews and techniques over the years. Another boost is the reopening of the Portland Brownstone Quarries in Portland, Connecticut, which supplied 85 percent of the original brownstone used in New York and surrounding areas. This source offers homeowners whose homes were originally Portland brownstone the choice of in-kind repairs on small restoration jobs or, if their budget allows, refacing the entire building with in-kind stone. "When it comes time to do the work, homeowners should consider how long they want the treatment to last and what they want it to look like," says Ivan Myjer, principal of Building and Monument Conservation in Arlington, Massachusetts.

Why Brownstone Fails

Brownstone is a medium- to coarse-grained red-brown sandstone, usually with noticeable mica content that gives the stone



COURTESY OF THE NY HISTORIC PROPERTIES FUND



A mason applies patching material to the front steps of the Fort Green brownstone. Note the scratch marks in the stone.

its characteristic sparkle. The stone is held together with silica and clay, and Myjer says it's the weaknesses of these elements that lead to most of the damage. These minerals swell after long periods of exposure to moisture and don't return to their original size when the stone dries. This action causes small cracks, usually along the bedding planes, allowing more water to enter. Then pointing may crumble between blocks of brownstone, compounding the problem; as these joints open up, they allow water to seep in. When the temperature drops, the water freezes, expands, and further damages the stone in a continuing freeze-thaw cycle. Crumbling architectural details on top of a building may also channel water in patterns that severely wear away the brown-

stone façade. Drainage problems such as this must be corrected before repairing the brownstone itself. Maintenance of mortar joints, flashing, roofs, gutters, downspouts, and coping stones limit the amount of water that enters the masonry wall.

Another reason brownstone fails is that it typically was *face-bedded*, with the stone's planes (layers) set perpendicular to the ground, rather than *naturally bedded*, with the bedding planes set parallel to the ground. This installation method allows water to penetrate through weakened mortar joints and flashing and into the stone's layers. Face bedding was fast, aesthetically pleasing, and less costly—but definitely not the way Mother Nature intended. The stone spalls or flakes off, roughening the once smooth surface. Although you can counteract some water problems, you're stuck with the original orientation.

Patching Techniques

Building out with patching materials is a common treatment for re-creating lost surfaces, profiles, and finishes. Approximately 95 percent of brownstone repair in New York involves patching, according to Herrera. Along with first-time repairs, some of this restoration includes reworking patches that have begun to fail. Unfortunately, when an old patch fails there's usually not enough substrate remaining to repatch. The original veneer was typically only 3" thick. Plus, as the patch reaches the end of its serviceable life, the underlying stone tends to deteriorate. Replacing the stone in-kind is the safest alternative at this point, says Myjer.

Crushed brownstone (found at salvage yards) is a desirable component for a patching mix used on a Portland brownstone building because other aggregates lack mica particles and look flat in contrast. The mix should contain 1 part portland cement, 1 part lime, 6 parts sand, crushed brownstone, dry mortar colors, and water. The amounts of mortar color and water vary, depending on the right color and consistency. Experiment first with the dry masonry colors, then introduce the cement and brownstone. Begin with white portland cement to avoid introducing unwanted color to the mix. If you find you need a greyer hue, use a light grey portland. Match the color of the original brownstone, not the weathered surface. When you under-

Below: Spalling or flaking results from a failing brownstone veneer. The example shown is from the Lafayette Avenue Presbyterian Church in Brooklyn, which is undergoing extensive brownstone restoration. In-kind replacement stone is being used on this project.



HEATHER MACMILLAN

Introducing the new
AMERICAN BUNGALOW COLLECTION
Handcrafted furniture in solid cherry.

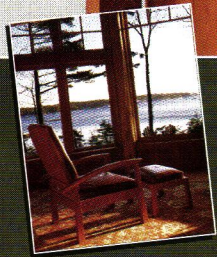

THOS. MOSER
CABINETMAKERS

Call or visit our website
to receive our free catalog:

800-708-9045

www.thosmoser.com

Circle no. 167

UNITEDWOODCRAFTSMEN.COM 707.584.0074



UNITED WOOD CRAFTSMEN
HANDMADE BUNGALOW FURNISHINGS

Circle no. 168

Arts and Crafts Industries



Call for Information and Nearest Dealer
6100 Varial Ave, Woodland Hills CA 91367
818-610-0490 Fax 818-610-0493
www.ArtsandCraftsInd.com



Above: An example of Edson USA restoration work in Brooklyn. The company has been in business for decades. Owner Angelo Caputo remembers patching *OLD-HOUSE JOURNAL*'s first home back in the 1970s—a Brooklyn brownstone. For more information about this company, circle 28 on the resource card.

cut you'll expose unweathered stone. As the patch weathers, it will appear more like the stone façade. Many masons add the dry mortar colors and crushed stone only to the finish coat.

Applying the Mix

Patch when you can rely on the temperature remaining at 45 degrees or above for a 72-hour period. Using a hammer and chisel, cut back the stone to a solid subsurface. Undercut the perimeter of the patch to provide a key (a rough surface) to hold the mix. Once the deteriorated stone has been removed, bore 1/4" diameter holes approximately 1/2" deep at varying angles, about every 2" along the newly exposed surface. Remove all loose and deteriorated stone, dust, and dirt from the patch area and lightly spray with water. Then apply a bonding agent—a thin paste consisting of 1 part portland cement, 2 parts lime, and 6 parts sand mixed with water. After the bonding agent is in place, apply the first layer of patching mix, called the scratch coat, to the area. The mix must be applied in layers no less than 3/4" and no more than 3" thick. Layering is very important to the success of the patch, says Herrera. To provide keying for each layer, use a trowel to gouge many scratches into the surface of the pre-

vious layer while it is still damp. Wait 2 to 4 hours before applying another coat. When working on small patch jobs, it is important not to patch across a building's mortar joints, says Myjer. Each stone expands and contracts individually, and if you bond two stones together they will ultimately crack.

In-Kind Repairs

The Secretary of the Interior's Standards for Preservation rank in-kind replacement as being far preferable to replacement with alternative materials. In some cases, repairing with stone can cost the same as using patching materials. A partial replacement, called a dutchman, involves removing deteriorated portions of the stone and inserting a piece of stone that is profiled and tooled to match the adjacent areas. These types of repairs should only be done by a skilled mason, says Myjer.

Get a mason's advice when choosing replacement stone. The ultimate strength of sandstone, measured in terms of psi, is not a good indicator of how a stone will weather. Porosity, permeability, and chemistry of the stone's binder and mineral components are far more important than ultimate strength, Myjer says. It's also important to use stone from the original source. Do your homework to find out if your row house is made with Portland brownstone. Whether choosing to patch the stone or replace in kind, keep in mind how long you want the repair job to last. If a patch is done well it could last anywhere from 20 to 40 years or so, but replacing in kind could last 100 years, according to Myjer. 🏠

OHJ thanks Ivan Myjer, principal of Building Monument Conservation in Arlington, Massachusetts, for his help with this article. Myjer is restoring the Cooper Union in New York City, hand selecting stone from the Portland Brownstone Quarries. OHJ also thanks Alex Herrera, director of technical services at the New York Landmarks Conservancy.

Resources

A. MALEK CONTRACTING

Masons who specialize in brownstone repair.
Brooklyn, NY
(718) 919-7000
Circle 25 on resource card.

CATHEDRAL STONE PRODUCTS

Sells Janh M70 stone patching mortar.
(to the trade only)
(800) 684-0901
www.janhmortars.com
Circle 26 on resource card.

CECIL KING

Masons who specialize in brownstone repair.
Brooklyn, NY
(718) 455-6458
Circle 27 on resource card.

EDSON USA

Masons who specialize in brownstone repair.
Brooklyn, NY
(718) 768-8121
Circle 28 on resource card.



DREAM ON...

You have a vision. Shaker, Early American, Arts & Crafts, or Victorian. Each cupboard and drawer in exactly the right place. Furniture quality finish. An impossible dream? Not to Crown Point. Give us a call. And dream on...

CROWNPOINT
CABINETRY

Period styling.
Handcrafted to the finest quality.

153 Charlestown Rd. Claremont, NH 03743
800-999-4994 Fax: 800-370-1218
www.crown-point.com

"Dust Free" Paint Stripping and Sanding Equipment

PAINT SHAVER®

Outstanding Uses and Features

Cuts labor cost by 50%

Collects lead and regular paint into vacuum

Optional sanding accessory kit converts the Paint Shaver® into a High-Speed Dust-Free Sander

Strips the butt and face of shingles and clapboards simultaneously

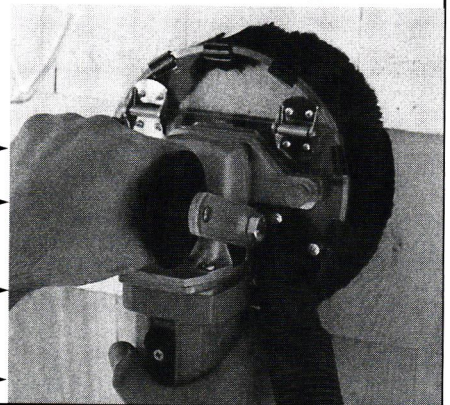

**REMOVES ONE
SQUARE FOOT
OF PAINT IN 15
SECONDS!**

Also Available
**HEPA AND DUSTLESS WET/DRY
VACUUM SYSTEMS**

**3 TOOLS
IN 1**

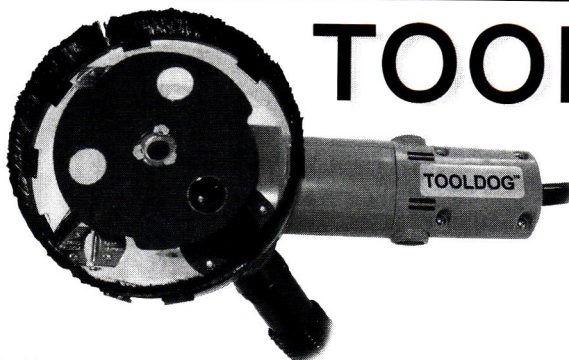

TOOLDOG™

- 1-Paint Shaver® Stripping Tool**
- 2-E-Z View High-Speed Sanding Head**
- 3-Metal Grinding Head**

American International Tool Industries, Inc. 129-B Fletcher Avenue, Cranston, RI 02920, USA (800) 932-5872 · (401) 942-7855 · www.aittool.com

Circle no. 117

BRIWAX IS ON THE LEVEL

Watch years of dirt and grime melt away in just minutes as scratches disappear and the wood's natural patina is revealed. This one-step wonder can also restore life to dried out leather and marble.



Choose the correct color of BRIWAX to help blend in worn areas as the natural beeswax and carnauba formula restores moisture and shine. Ask your local hardware store or antique dealer to stock BRIWAX or order direct at 1-800-646-4506.



Circle no. 92

Designed by the ages. Crafted by hand.

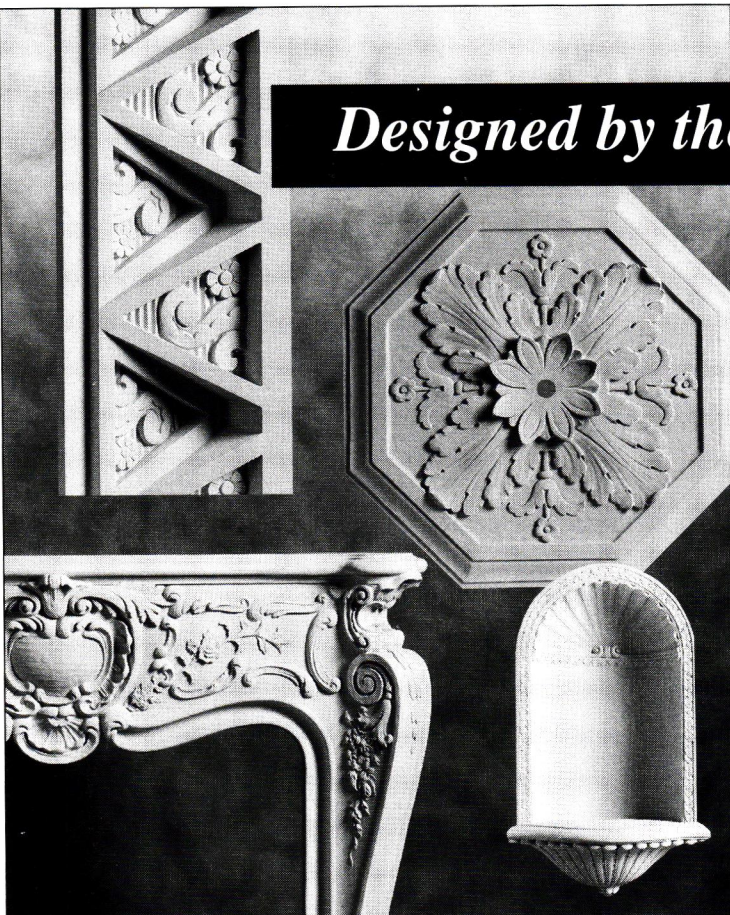

Fischer & Jirouch has been hand-crafting plaster ornaments by the same methods for nearly 100 years. We use only traditional plaster in replicas of our 1,500 designs from a variety of periods. Architects, tradespeople, and do-it-yourselfers rely on our pieces to enhance their exterior and interior projects. We also offer custom reproduction.



Hand-crafted Fischer & Jirouch ornaments are as easy to work with as wood and authentic throughout. Send for our 144-page catalog (\$10 US, \$15 Canadian).

No credit cards.
We ship UPS only (no P.O. boxes)
Canadian orders in U.S. dollars



THE FISCHER & JIROUCH CO.
4821 Superior Ave. • Cleveland, Ohio 44103
Tel. (216) 361-3840 FAX (216) 361-0650

Circle no. 91



...AND ON...

Designers who get it. We'll work with you to capture your unique vision on paper. Then we'll make it real. With superior craftsmanship and distinctive finishes. The next step? Give us a call. And dream on...

CROWNPPOINT
CABINETS

Period styling.

Handcrafted to the finest quality.

153 Charlestown Rd. Claremont, NH 03743

800-999-4994 Fax: 800-370-1218

www.crown-point.com

LOOKING FOR "INVISIBLE" STORM WINDOWS? HERE THEY ARE!

**Historic
Property Owners
Renovation Contractors
Commercial Buildings**

You will see the energy savings
Not the Storm Windows

- Match Any Color
- Match Any Shape
- Inside or Outside Mounted
- Inside or Outside Removable
- Screen and Glass
- Fixed- Magnetic- Sliding- Lift Out
- Unlimited Possibilities

ALLIED WINDOW, INC.
2724 W. McMicken Avenue
Cincinnati, Ohio 45214
(800) 445-5411 (TOLL - FREE)
(513) 559- 1883 (FAX)
www.invisiblestorms.com
"Where custom work is standard"

Circle no. 78

MESQUITE HARDWOOD FLOORING



HERITAGE MESQUITE HARDWOOD
(888) 454-9902
www.heritagemesquite.com

Circle no. 465

Ask For
**HW
BRAND**

Your Complete
Fencing Resource

Ornamental Fence



Single Loop

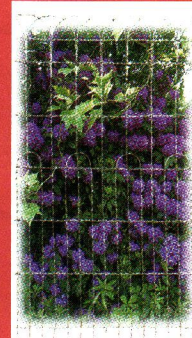

Double Loop

Available in 36", 42" and 48"

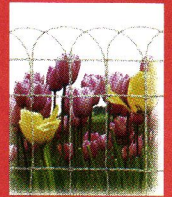

Flower Bed
Available in 16" & 22"



100' per roll



HUTCHISON WESTERN

Call or visit our website for our full line of fence
and other HW BRAND products

www.hutchison-inc.com

800-525-0121

Circle no. 148

Radiant Heating Comfort... Any Project, Any Time

Thermal BOARD™

With ThermalBoard
Modular Radiant
Heating Panels
installed above the
subfloor or

Radiant TRAK®

Heating Panels
installed below the
subfloor. Radiant
Floor Heating has
never been
easier.

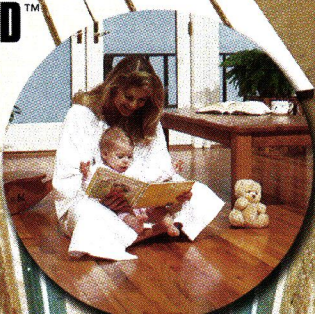

We've Got You Covered
from Top to Bottom!

RTI
PEX PIPING SYSTEMS

1.800.784.0234 • www.radiant-tech.com

Circle no. 100

SCHWERD'S Quality Wood Columns since 1860

A.F. Schwerd Manufacturing Co. has been producing wood columns and pilasters for over 140 years. Production begins with a minimum 2" shaft wall thickness using solid piece lumber (no finger joints) resulting in a quality, durable column. Columns are available in diameters from 4" to 36" and in the length required for your specific installation up to 35'. To assist in your restoration projects, we can manufacture columns to match your existing design. Capitals, shafts, bases and plinths may be purchased separately.



No. 140 Scamozzi



No. 150 Roman Corinthian



No. 142 Greek Ionic

Our ornamental capitals are made of hard, durable composition suitable to withstand the elements. Additional styles are available.

Our complete aluminum bases are recommended for exterior columns for a seamless base that will last a lifetime. Complete aluminum bases are available in three architecturally-correct styles for even diameter columns from 8" to 30".



No. 130 Attic Base

Call or write for our free catalog.

A.F. SCHWERD MANUFACTURING COMPANY

3215 McClure Avenue, Dept. OHJ • Pittsburgh, PA 15212
Telephone: (412) 766-6322 • Fax: (412) 766-2262
email: schwerdcolumns@usa.net
www.schwerdcolumns.com

Circle no. 447



...AND ON.

People who pay attention to detail. Our standards? All wood construction, time tested, hand fitted joinery, hand applied finishes, and a rather fanatical attention to detail. Imagine your ideal kitchen. Then give us a call. And dream on....

CROWNPOINT
CABINETRY

Period styling.
Handcrafted to the finest quality.

153 Charlestown Rd. Claremont, NH 03743
800-999-4994 Fax: 800-370-1218
www.crown-point.com

Your metal roof need painting?

Here's **RAPIDRI**[®]

*a new, acrylic, water-based paint
that can be applied by spray gun, roller or brush*

Repainting an old metal roof is never any fun, but Follansbee's new RAPIDRI acrylic, water-based metal roof paint will take most of the hard work out of the job.

First of all, RAPIDRI can be applied by spray gun or roller - no need for a brush - and it dries within a few hours after application. That means your finish coat can be applied the next day.

Best of all, RAPIDRI will protect your roof for many years. Proof of that - it's the same type of paint used to coat metal in heavy industrial areas where the corrosive conditions are severe.

RAPIDRI is available in 12 attractive colors and can be purchased through your local roofing materials distributor or direct from Follansbee.[®]

Make the job of painting your roof an easier one. Call us toll-free at 1-800-624-6906 and learn more about RAPIDRI.



If you're planning a new home or replacing your present roof, Follansbee's TERNE II[®] (you may remember it as "the old tin roof") will fit well with your roofing plans. It's charm is ageless, evidenced by its extensive use by architects and builders on modern homes and as a restoration material. The old tin roof has been part of our history since colonial days and TERNE II[®] carries that tradition into the next century.

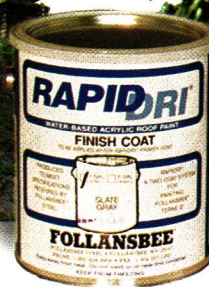

For more information, call us toll-free
1-800-624-6906

FOLLANSBEE

FOLLANSBEE STEEL • FOLLANSBEE, WV 26037
FAX 304-527-1269

Visit us on the Website:
foirfg.lbcorp.com

Our E-Mail address:
foirfg@lbcorp.com

Circle no. 93

Since 1889...



there's only
EVER Been
ONE Original.

For relaxation
of historical proportions...
Own an Original.

800-643-3522
www.pawleys.com

Circle no. 161



**WIDE PINE
FLOORING &
HAND-HEWN BEAMS**

BROAD-AXE BEAM Co.
1320 Lee Rd., Guilford, VT 05301
www.broad-axebeam.com
802-257-0064

Circle no. 320

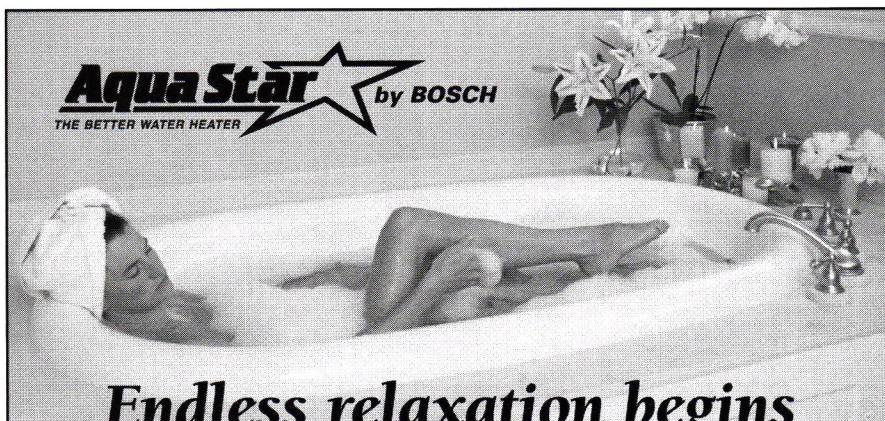

AquaStar by BOSCH
THE BETTER WATER HEATER

**Endless relaxation begins
with endless hot water.**

With the AquaStar, you'll never run out of hot water again. The tankless design heats water instantly for as long as it's needed. And, while AquaStar produces far more hot

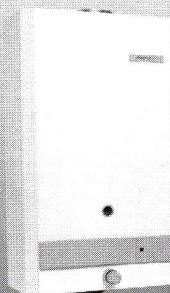

water than a conventional tank heater, it costs far less to operate. Which means you can also relax whenever you open your energy bill. To learn more, visit our Web site. Available in LP or natural gas.

H: 29 3/4" W: 18 1/4" D: 8 3/4"

CONTROLLED ENERGY CORPORATION 800-642-3199 www.ControlledEnergy.com

AO-HJ0502

Circle no. 136

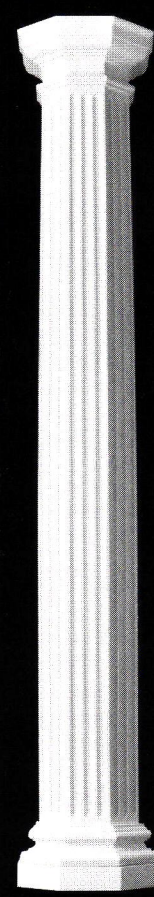

CHADSWORTH'S
1.800.COLUMNNS®
www.columns.com

15
FIFTEENTH
ANNIVERSARY
1987 • 2002

Idea Book includes
Columns Product Portfolio \$20.
Columns Product Portfolio \$5.
Free brochure.

1.800.486.2118
Telefax 910.763.3191
Historic Wilmington, NC
Atlanta • London

Circle no. 87

Home Pages

Think your old house is unique? Its individual details, construction, and history surely are one-of-a-kind, but that doesn't mean your old house won't share basic looks and layout with a near twin across town or across the country. Since the 1970s, architectural historians have found increased evidence that mass-published plans played a pervasive role in shaping the North American residential landscape. Now Daniel

before 1750 appear to be limited, they do exist. The famous example is Drayton Hall, built 1738–42 near Charleston, South Carolina, and closely modeled on a villa in Palladio's *Book II*—the seminal classical cookbook for colonial as well as continental builders.

After the American Revolution, the concept grew as English architectural and pattern books became the design source for mansions and public buildings. It took a homegrown publishing industry though (especially in the hands of media-savvy carpenters, architects, and designers) to spawn the highly detailed builders' manuals and pattern books that soon dotted the landscape with dwellings.

While others have sketched the outlines of this history, Reiff's significant contribution is to show though daunting field research and meticulous library work how richly detailed and widely built these designs actually are. *Houses from Books* also helps make the case that the cadres of planbook

Daniel D. Reiff

Houses from Books

Treatises, Pattern Books, and
Catalogs in American Architecture,
1738–1950: A History and Guide

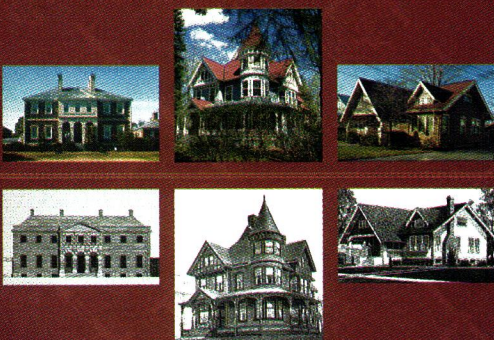

D. Reiff, professor of art and design at the State University of New York in Fredonia and regular OHJ contributor, has written a major book that pulls back the curtain on the full stage of this phenomenon.

Just a quick glance at *Houses from Books* makes it clear that building from books is as old as America itself—even older. Though the extant examples of houses constructed from book designs

designers—long considered a subclass of architects, if architects at all improved not only the quantity, but also the quality of houses in America. Moreover, the book sheds light on some of the technological innovations that went hand-in-hand with published plans. Prefabrication for instance, which we tend to think of as a post-World War II concept, was in full force as early as the first decade of the 19th century.

Houses from Books

Treatises, Pattern Books, and Catalogs in
American Architecture 1738–1950:

A History and Guide

Daniel D. Reiff

The Pennsylvania State University Press, 2001
424 pages, \$75

At over 400 pages, *Houses from Books* is not simply a hefty desk reference on this remarkable industry but a guide to spotting plan-built houses in their many permutations. Part of the service—and pleasure—of Reiff's years of research comes in his use of illustrations and photographs to compare built houses with the plans and drawings that were their clear antecedents. Sometimes the verisimilitude is astounding. What fun, for example, to see an architectural icon like an A.J. Downing/A.J. Davis Gothic cottage, so familiar as a black-and-white woodcut on a page, presented in real life as it still stands in Rhinebeck, New York—and again in New Haven, Connecticut, and once more in Newark, Ohio. The architectural matching game is made even more attractive by the sharp, clear photos and an index that includes the names of virtually all the architects mentioned in the text and footnotes.

We've come to realize that in many communities the lone 1890s George Barber Queen Anne or 1920s Sears Foursquare that catches our eye may just be the tip of an iceberg; more likely around the corner there are whole blocks, neighborhoods, and even towns built from pattern books or design catalogs. With the broad view and lucid explanations of references like *Houses from Books*, it will become even easier to read the faces of these houses like a book.

Continued on page 96

American Architects and Their Books to 1848
 Edited by Kenneth Hafertepe and James F. O'Gorman
 University of Massachusetts Press, 2001
 248 pages, \$29.95

The link between books and architects is even older and deeper than it is between books and houses. If you're interested in exploring where it led in the early decades of this country, you'll find many guideposts in *American Architects and Their Books to 1848*. A collection of 12 papers presented at the 1997 Deerfield-Wellesley Symposium on American Culture, it's a surprisingly readable look at the influence of architectural books on archi-

tecs in the 18th and early 19th centuries.

This was an age when the profession of architect was just beginning to separate itself from the ranks of builder/carpenters or gentleman architects in the Jeffersonian sense, and an architect's stock in trade was in no small way the books he owned or could access. Indeed, by 1800 it embraced the first books written by this new breed of American architect. Students of Asher Benjamin and Benjamin Latrobe will enjoy the closer look at their relationship to architectural books, while Minard Lafever and Owen Biddle fans will covet the chapters on these seminal architects. In fact, anyone interested in architectural history will learn something

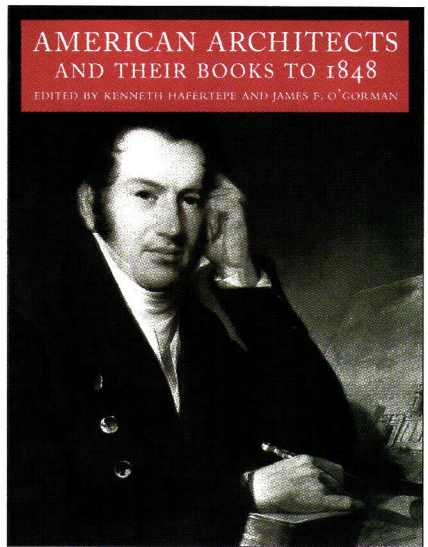

from the footnotes in each chapter, all written by top scholars and experts in the field. As books on books go, this svelte volume is one to build on. 🏠

— Gordon Bock

BRIWAX®

A Reflection Of Your Premium Standards

Once you discover the **BRIWAX** difference you will join countless other homeowners and renovators who declare "My Wax... **BRIWAX**."

Available in
Clear & Six Colors

Introducing our
newest color



- * Wood Floors
- * Wood Cabinets
- * Concrete
- * Marble
- * Granite
- * Plaster
- * Stucco
- * Faux Finishes
- * Untreated Metals

For Information or Dealer Near You, Call: 1-800-5BRIWAX (527-4929)
 Or visit us online at: www.briwax.com



**Quartersawn
Clapboard Siding**
& Building Materials
Including Wide Pine and
Hardwood Flooring

Quartersawing produces
a vertical grain clapboard:

- Twists and warps less
- Wears more evenly
- Bonds paint and stain better

Also featuring...

Cabots Factory Finish™
Exterior Pre-Finish for
all types of wood siding.
Allows priming or finishing
prior to installation
with 15 year warranty:

- Crack, peel and flake resistant
- Washable
- Non- yellowing
- No chalk washdown
- Paint film will not erode

Granville Manufacturing Co.
• Established 1857 •
PO Box 15 Granville, Vermont 05747
Call, write or fax for Free Brochure
Tel: 802-767-4747 • Fax: 802-767-3107
E-Mail: woodsiding@madriver.com
Web Site: www.woodsiding.com

Circle no. 162

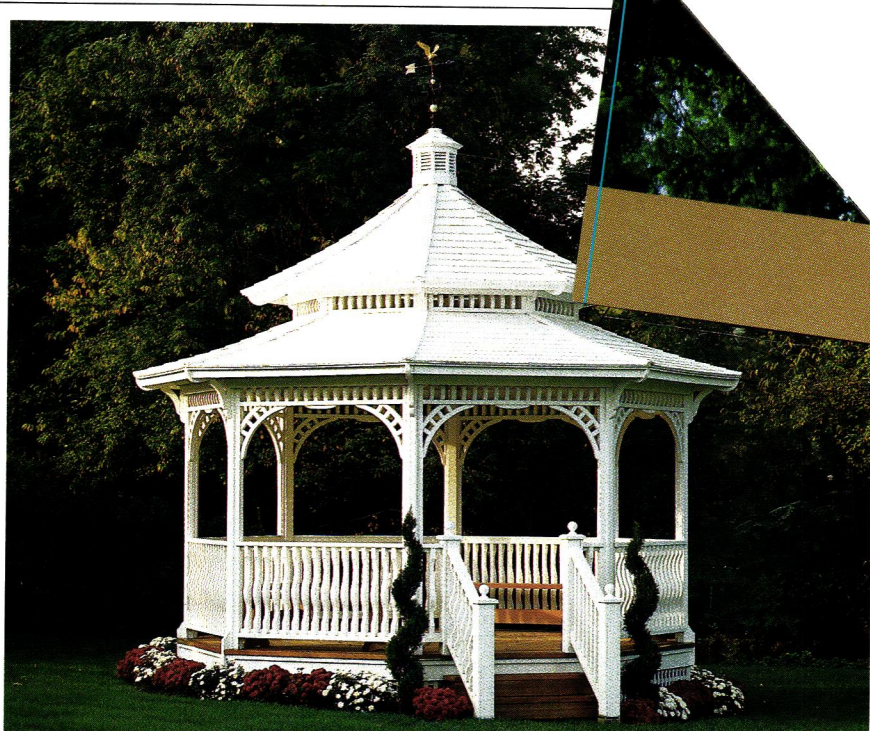

We offer the finest pre-engineered pavilions and garden structures, prefabricated and shipped throughout the United States and internationally. Call for a complete catalog.

DALTON PAVILIONS, INC.
DESIGNERS OF THE FINEST GAZEBOS & GARDEN STRUCTURES
20 COMMERCE DR. TELFORD, PA 18969 TEL 215-721-1492 FAX 721-1501

Circle no. 343

VINTAGE TUB & BATH



Clawfoot Tubs, Pedestal Sinks, Faucets & Accessories. Custom Enameling, Painting, Refinishing & Plating expertly done.

View our entire catalog online at:
www.vintage tub.com
or Call Toll Free: 1 (877) 868-1369

**Fine American Lighting
Real American Value**
From Lighting by
Hammerworks



Lanterns, Sconces,
Chandeliers, and
Hand-Forged Hardware

Send \$5 for two full
color catalogs and
discover how you can enjoy
the beauty and quality of our
Colonial lighting in your
home to:

Lighting by Hammerworks
6 Freemont Street, Dept. OHJ, Worcester, MA 01603, 508-755-3434
118 Main Street, Dept. OHJ, Meredith, NH 603-279-7352
<http://www.hammerworks.com>

www.oldhousejournal.com

**WOODEN
FLOOR GRATES**

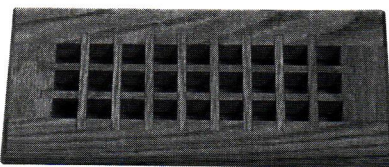

From 2"x10" to 20"x32"

- 3 FLOOR MODELS
- BASEBOARD • WALLMOUNTED
- UNFINISHED OR PREFINISHED
- EGGCRATE OR LOUVERED

Send \$2.00 for catalog
and receive a \$5. coupon to:

GRATE VENTS
9502 Linder Ave.
Crystal Lake, IL 60014
(815) 459-4306
Fax (815) 459-4267

Circle no. 163



**IN A RECENT POLL
100% OF THOSE
BIRDS INTERVIEWED
FOUND OUR PRODUCT
TOTALLY REPELLING**

THAT DARNED
NIXALITE WORKS!!!

Nixalite stainless
steel needle strips
-Effective, humane
bird control. For
the whole story, contact us.

Nixalite® of America Inc
1025 16th Ave. East Moline, IL. 61244
E-mail: birdcontrol@nixalite.com
Ph: 800-624-1189 Fax: 309-755-0077
Web: www.nixalite.com

Circle no. 178



An Inviting Past, An Enduring Future.

Subscribe to
OLD-HOUSE JOURNAL.
Your home
deserves no less.
Call us at 800.234.3797
or visit us online at
www.oldhousejournal.com.

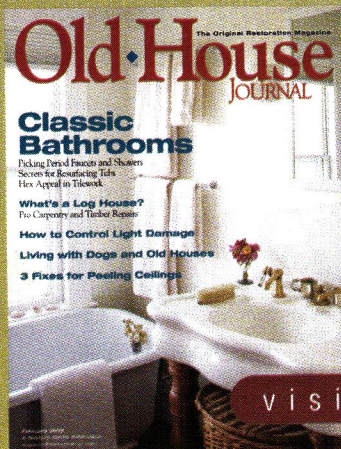

When you subscribe to *OLD-HOUSE JOURNAL*, you'll discover how to blend the elegance of yesteryear with today's modern amenities. Step-by-step instructions, expert "how-to's," and unique insight will help you to discern the tools, funds, processes, and materials you'll need to recapture your home's personality and promise. An authority on homes of every style and every era, *OLD-HOUSE JOURNAL* provides cost-saving tips, beautiful interior schemes, and resources for authentic and reproduction architecture in every issue.

Best of all, *OLD-HOUSE JOURNAL* chronicles the real-life successes of fellow restorers. Their advice for living in an ever-changing renovation environment, and a subscription to *OLD-HOUSE JOURNAL* mean you're never alone. Together, we'll work to give your older home a brand-new beginning.



Old House
JOURNAL

visit us online at www.oldhousejournal.com

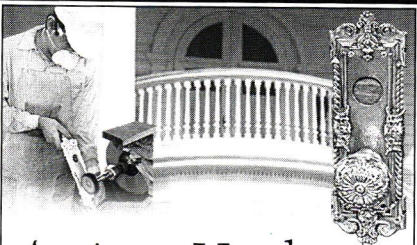

Antique Hardware Restoration

Restoring a home can be a challenge. Finding someone to restore your antique door hardware and fixtures can be close to impossible.

Al Bar-Wilmette Platers is your solution.

Our company was founded in 1923 with one goal – the quality restoration and preservation of silver and antique hardware for future generations.

Let us tell you more about Al-Bar Wilmette Platers. Call today (800-300-6762) for your free brochure. We want to help you put the finishing touches on your home restoration project.



Al Bar Wilmette
PLATERS

127 Green Bay Road • Wilmette Illinois 60091
800-300-6762 • www.albarwilmette.com

Circle no. 114

Antique Wide Plank Flooring

Heart Pine
Eastern White Pine
Red Pine
Chestnut
Oak

New Plank Flooring
Ash, Maple, Oak, Cherry,
Eastern White Pine

**Antique & Reproduction
Beams & Timber Frames**

Hand-hewn, Rough-sawn & Planed Surfaces
Mortise & Tenon, Dovetail Joinery

Architectural
Timber & Millwork

49 Mt. Warner Road
P.O. Box 719, Hadley, MA 01035
FAX 413.586.3046
800.430.5473

Circle no. 119



Otherwise it's just a chimney.

Clay chimney tops provide an elegant, finished look to any upscale home. Whether you choose one with intricate detail, or one with classic, stately lines, a clay chimney top helps a home stand out above the rest. To find out more about our full line of chimney tops, check us out on the web, or call us at 800-848-6166. Your house will thank you.

SUPERIOR CLAY CORPORATION
Superior Clay Products Are Built To Last

www.superiorclay.com

PO. BOX 352 • Uhrichsville, Ohio 44683 • 740.922.4122 • 800.848.6166

Circle no. 538

Ole Fashion Things

PLUMBING SUPPLY



20-25%
SALE

Bath-Shower Enclosures
Tub Faucets & Accessories
Plumbing Hardware for Clawfoot Tubs

Showroom Hours: Tues.-Sat. 10am-6pm CST
402 SW Evangeline Thruway, Lafayette, LA 70501

Free Catalog 1.888.595.BATH (2284)

www.classicplumbing.com

Circle no. 433

HOW TO USE THE NU-WAL® SYSTEM:

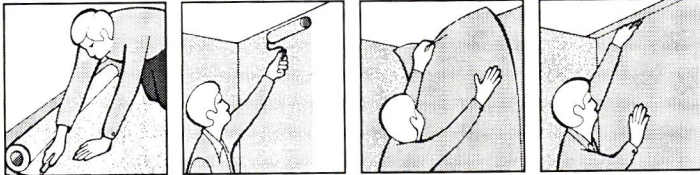

1. Cut fiberglass mat 2" longer than height.
2. Apply saturant to area to be covered.
3. Apply fiberglass mat to wet surface.
4. Trim excess mat where wall meets ceiling.

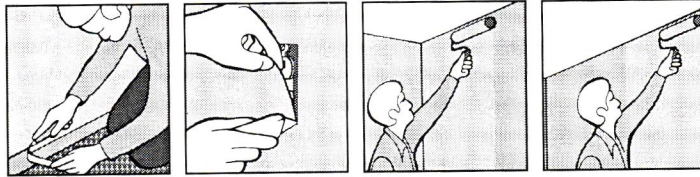

5. Trim mat at baseboard and window.
6. Trim mat at outlets, switches, etc.
7. Apply second coat of saturant to wet mat.
8. Apply 1st coat of saturant to adjacent area.

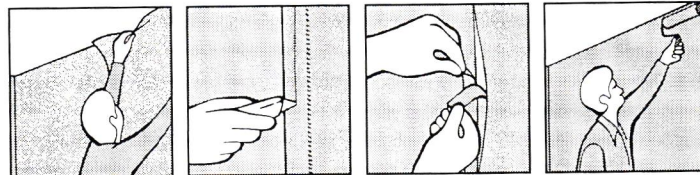

9. Apply mat to 2nd area, overlapping by 1".
10. Cut down center of overlap (both layers).
11. Remove mat strips on both sides of cut.
12. Apply 2nd coat of saturant (include seam)

Restore Cracked Plaster Walls & Ceilings

VAPOR BARRIER

COST EFFECTIVE

ONE DAY APPLICATION

REMOVE NO TRIM

Make Walls & Ceilings Like New!

FREE INSTRUCTION VIDEO AVAILABLE



SPECIFICATION CHEMICALS, INC.
824 Keeler Street, Boone, IA 50036 • 800-247-3932

email: sales@spec-chem.com
online: <http://www.spec-chem.com>

Circle no. 108

Historic Wood SHUTTERS & Hardware

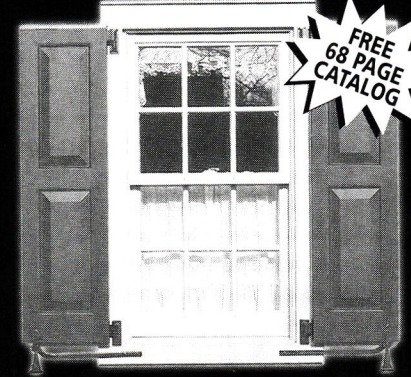

Built-to-order in 14 days!

Surprisingly affordable, 21 styles, radius tops, and drip capping. Over 700 hardware pieces ready-to-ship same day!

#184 on the Inc 500

Talk to a shutter specialist at **800-250-2221**



Style selection and prices at www.timberlanewoodcrafters.com

Circle no. 205

TIMES™

100 YEARS BEHIND THE

ALBANY Spiral Staircase

- Intricate Victorian design
- Modular components in a 4 ft. diameter
- Rugged cast iron construction
- Brass or steel handrail
- Easy assembly
- Send for complete catalogue featuring this and other staircases

- CUSTOM METAL FABRICATION
- HISTORIC PRESSED METAL ORNAMENT
- CURTAINS UP™ DRAPERY ACCESSORIES

90 TYCOS DRIVE
TORONTO, ONTARIO M6B 1V9
TEL: 1-800-461-0060
TEL: (416) 780-1707
FAX: (416) 780-1814
e-mail: info@steptoewife.com
www.steptoewife.com

STEPTOË & WIFE
ANTIQUES LTD.
ARCHITECTURAL RESTORATION PRODUCTS

Circle no. 350

The Finest in Victorian, Turn-of-Century and Arts & Crafts Lighting

Request our 32-page catalog

ROY ELECTRIC CO., INC.
22 Elm Street, Westfield NJ 07090
(908) 317-4665 FAX (908) 317-4629

Visit our Showroom
Call 800-366-3347
www.westfieldnj.com/roy

Circle no. 192

THE **★ TEXAS ★**
IRON FENCE & GATE CO.
 Formerly Central Exchange

**Manufacturer of Iron Fencing,
 Gates, Beds, and Railings**

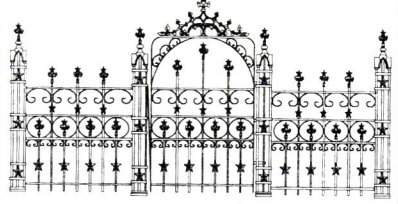

CATALOG \$4.00

MANY STYLES

WE SHIP ANYWHERE

CUSTOM DESIGN AVAILABLE

www.TexasIronFence.com

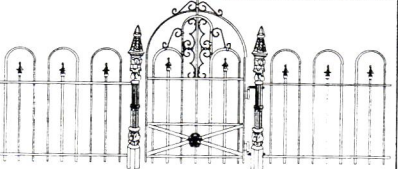

Box 839 Decatur, TX 76234 76234
 940-627-2718 ★ 940-627-7184 Fax

Circle no. 281

Champagne Massage Collection™

World's First & Finest Jetted Slipper Tub



FREE SHIPPING

by *Le 'Elegant Bath®*

- 60 jets located across the floor and lower back
- Soothing Bubble Massage
- Concealed plumbing
- 1.5 HP pump delivering warm air bubbles to the entire tub
- 10 colors to choose from



ONLINE SPECIAL

Buy this incredible tub now and save \$200 on our Victorian Package including brass faucet and more...

www.TheBathSpot.com

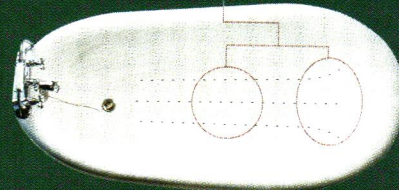

YEAR
25
 WARRANTY

(800) 422-BATH (2284)

Circle no. 552

**BEST
 EXPERTISE
 VENTILATION
 FILTRATION
 WATER HEATING
 SOLUTIONS
 ONLINE**

www.HVACQUICK.COM

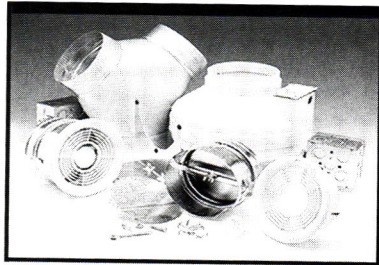

FANTECH
 3M
 BOSCH
 TAKAGI
 MAGIC AIRE
 NEPTRONIC

HVAC
 quick.com
 1-877-711-HVAC

Hi-Art

NOW AVAILABLE!

Decorative Metal Ceilings
 Original turn-of-the-century patterns

Using 100 year old dies, the W. F. Norman Corporation is once again producing metal plates for the design of ceilings and wall coverings. Their growing popularity stems not only from nostalgia but from their beauty, permanence, fireproofing and economy.

The fullness of the Hi-Art™ line — including center plates, corner plates, border plates, cornice and filler plates — permits classic designs to be produced that are architecturally proportioned for an exact fit.

Write for reproduction copy of 72 page illustrated catalog. Price \$3.

W.F. Norman Corporation
 P.O. Box 323 • Nevada, Missouri 64772 • 1-800-641-4038
 Fax: 417-667-2708

Circle no. 211

HULL HISTORICAL MOLDING CATALOG

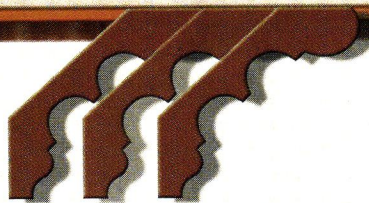

For the first time ever, 650 historically accurate, hard-to-find moldings have been cataloged and dated by the experts at Hull Historical. This unique and definitive collection of standard moldings from 1870-1940 is easy-to-use and historically accurate. It is an ideal resource for your next commercial or residential restoration.

Order your catalog today by visiting our web site.

www.hullhistorical.com

HULL HISTORICAL

Circle no. 490

SANIPLUS®

1-800-36-FLUSH / 1-800-363-5874
www.saniflo.com

Now you can put a bathroom practically anywhere. Sani-Range bathroom fixtures pump waste uphill. Over two million sold worldwide, including in your neighborhood. For more information, look us Up.



Circle no. 500

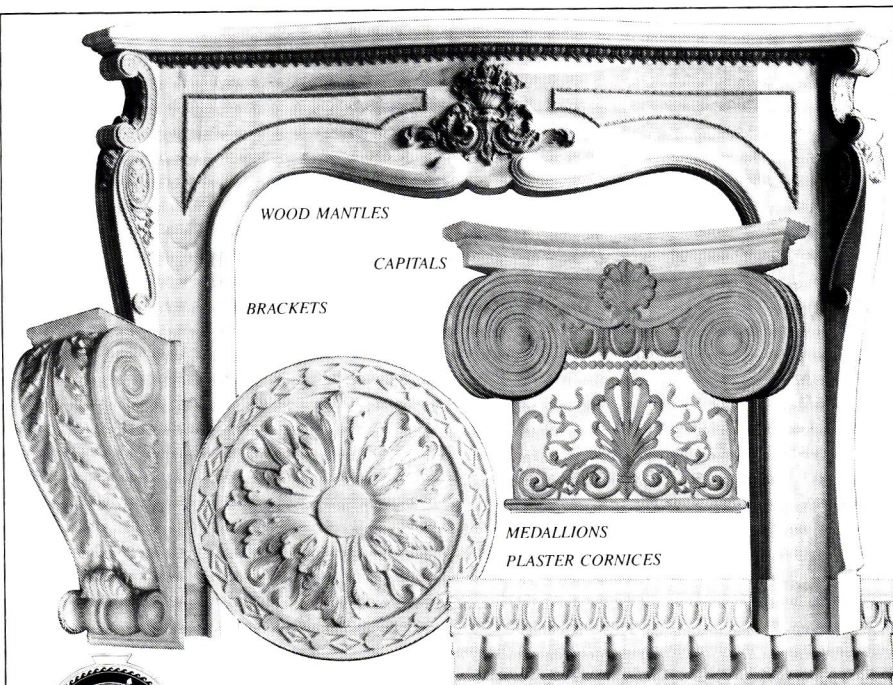

WOOD MANTLES

CAPITALS

BRACKETS

MEDALLIONS
PLASTER CORNICES

WOOD MOULDINGS
COMPOSITION & WOOD FIBER ORNAMENTS



Established 1893

DECORATORS SUPPLY CORPORATION

3610 S. MORGAN ST. • CHICAGO, IL 60609 <http://www.decoratorssupply.com>

773/847-6300

Circle no. 110

WORTHINGTON

Columns for a Lifetime

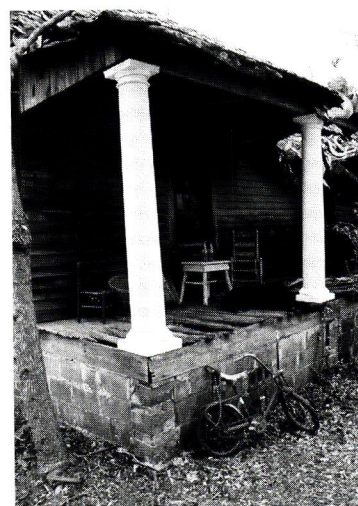

We also Specialize in Luxury Architectural Details such as Mouldings, Ceiling Medallions, Niches & Domes

Call for a free catalog
800-827-1608

www.worthingtononline.com
email:worthingtonsales@usa.net

Circle no. 305

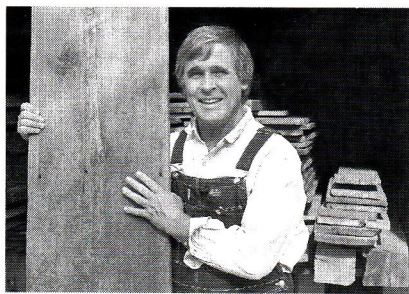

Joe Rizzo, Proprietor Country Road Associates Ltd.

"AUTHENTIC 19th C. BARNWOOD IS MY BUSINESS"

- FLOORING: Chestnut, White Pine, Oak, Heart Pine, Walnut, Hemlock & more
- Random widths from 3"-20"
- BARNSIDING: faded red, silver-gray & brown
- HAND-HEWN BEAMS: up to 13" wide. Random Lengths

Large quantities available
Deliveries throughout the USA

COUNTRY ROAD ASSOCIATES, LTD.
63 Front Street, P.O. Box 885, Millbrook, NY 12545
Open Tues.-Sat. 10AM-4PM
Sun. & Mon. by appointment 845-677-6041
Fax 845-677-6532
www.countryroadassociates.com

Circle no. 139

TANGLEWOOD *Conservatories*

Our elegant conservatories – each one a unique work of art – reflect a timeless classical style, beautifully blended with modern-day craftsmanship and materials.

Call today to schedule a visit with our design team or come and see art in the making, and talk with us about the conservatory of your dreams.

To learn more about Tanglewood Conservatories, you may also visit our critically acclaimed website at www.tanglewoodconservatories.com.

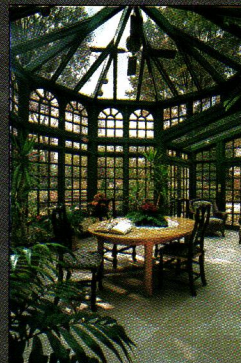
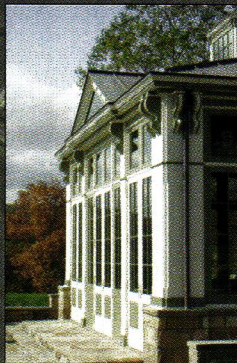

TANGLEWOOD
Conservatories
TANGLEWOOD CONSERVATORIES LTD.
Everything else is just another room®

15 Engeman Avenue, Denton, MD 21629

800.229.2925

www.tanglewoodconservatories.com

Mention Code OFF502

Circle no. 166

Restore-Refinish-Protect

With these money-saving, professional quality systems from X-I-M

Copper Doc:
Copper & Brass Restoration



Customizable 3-part system lets you restore copper & brass to desired patina, then lock it in for long-term protection.

- Easy to use • Stops oxidation • Cleans, treats & protects

Tile Doc:

Porcelain & Tile Refinishing

Acrylic epoxy finish for tubs, sinks, showers and more! Proven to hold up to hot, soapy water. Don't replace your porcelain & tile—just refinish!

- Long term protection & durability
- Get "like new" finish at a fraction of the cost!

Etch-I-M:
Water-based, Acid Etching Cream

Safe for porcelain & tile—use with Tile Doc for complete refinishing.

- Engineered alternative to sanding
- Won't leave surface scratches
- Works in minutes • Reusable • Water soluble



(800) 262-8469

X-I-M Products, Inc.
1169 Bassett Road, Westlake, Ohio 44145
www.ximbonder.com

Circle no. 218

WOOD SCREEN DOORS

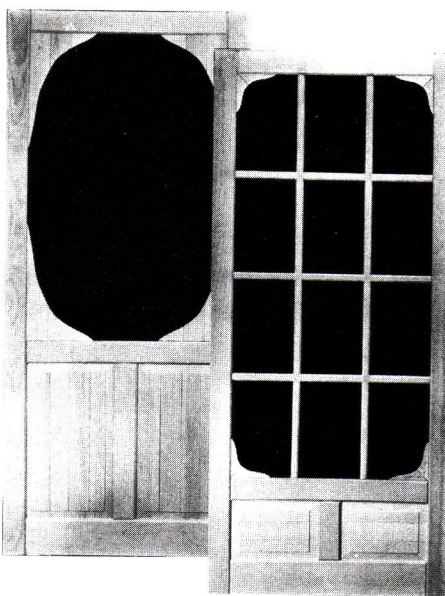

90 STYLES
ANY WOOD
ANY SIZE
ANY COLOR

FREE CATALOG

CIRO C. COPPA

1231 Paraiso Ave.
San Pedro, CA 90731
310/548-4142

Circle no. 137

The SWAN COMPANY

www.swanpicturehangers.com



* Picture Rail Hooks * Picture Hangers * Picture Pins * Picture Rail Molding * Wire Reinforced Cord * Brochure & Color Swatches: \$4



5956 Co. Rd. 200
Orland, CA 95963
(530) 865-4109

Circle no. 157

ELEGANCE YOU CAN AFFORD
KING'S CHANDELIER CO.

\$5 FOR A COLOR CATALOG SHOWING
OVER 100 OF OUR CHANDELIERS
& SCNCES - INCLUDING OUR
VICTORIAN REPRODUCTIONS.

ORDER
FACTORY DIRECT
AND LET US
SHIP TO YOU.

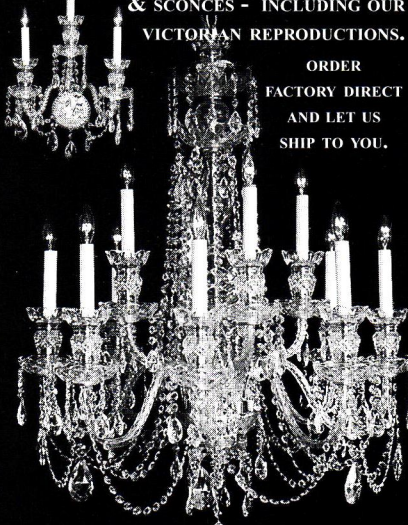

PO Box 667, DEPT OJ,
EDEN NC 27289
336-623-6188 CRYSTAL@VNET.NET
WWW.CHANDELIER.COM

Circle no. 172

WOOD REPAIR

THE ORIGINAL

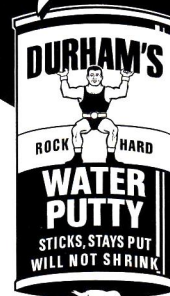

Use genuine Durham's Rock Hard Water Putty to fill cracks, crevices, joints, knots, and nail holes. You can saw, chisel, polish, color, and mold it too. Sticks and stays put - will not shrink. Only original Durham's offers lasting satisfaction.

Durham's permanently adheres in wood, plaster, and tile. Ideal for use by woodworkers, painters, electricians, and carpenters. Available through hardware, lumber and building material dealers, and paint distributors from coast to coast.

Donald Durham Co.

Box 804-HJ, Des Moines, IA 50304
http://www.waterputty.com

Circle no. 147



TIN MAN
PRESSED-TIN CEILINGS & CORNICES

6", 12" & 24" PATTERNS
COMMERCIAL • RESIDENTIAL

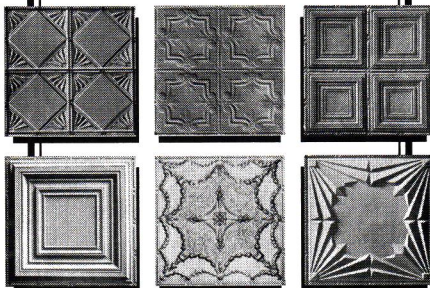

Adds elegance to any room
SEND \$1 FOR A BROCHURE

CHELSEA DECORATIVE METAL CO.

8212 BRAEWICK DRIVE
HOUSTON, TEXAS 77096

713/721-9200

FAX 713/776-8661

http://thetinman.com

Circle no. 131



WIRELESS DRIVEWAY ALARM

An alert sounds in the house when someone enters the driveway. Can also be used in back yard, around pools, patios, etc.

-Free Literature-

A complete line of wireless security equipment.

DAKOTA ALERT, INC.

Box 130, Elk Point, SD 57025

Ph: 605-356-2772

www.dakotaalert.com

Circle no. 581

Screen & Storm Doors

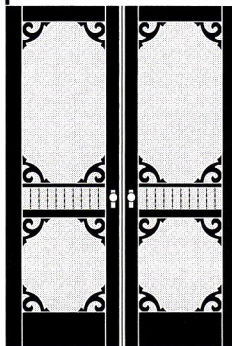

- Mahogany
- Custom sizes
- Tempered glass
- 55 styles

Send \$3 for our catalog

Touchstone Woodworks
PO Box 112
Dept OHJ
Ravenna OH 44266

(330) 297-1313

Recommended in Shop Talk, The Boston Globe!

Circle no. 587

From \$400

FREE COLOR Brochure

Spiral Stairs of America

800-422-3700

www.spiralstairsamerica.com spiral@erie.net

HISTORIC HOUSE PARTS

540 South Avenue
Rochester, New York 14620
Phone: 585.325.2329
Toll Free: 888.558.2329
Facsimile: 585.325.3613
Monday-Saturday 9:30-6:00
www.historichouseparts.com

*architectural
salvage and
restoration
supplies*

WWW.HISTORICHOUSEPARTS.COM

Vixen Hill Shutters

Standing the Test of Time.

- Mortise & Tenon Construction
- Fine Grained Western Red Cedar
- Forged & Wrought Iron Hardware
- Decorative Panel Cut-Outs 10+ Styles
- Overlap Edge Rabbeting
- 18 Standard Styles Plus...
Board & Batten and Arch Top
- Custom Rail Locations
- Copper or Aluminum Capping
- All Factory Direct Orders

Call for your catalog **800-423-2766**

Traditional Construction & Forged Hardware

Vixen Hill • Dept# OHJ9 Main Street Elverson, Pa. 19520

www.VixenHill.com

Circle no. 109

Push Button Light Switches

DIMMER & SINGLE & 3-WAY

DECORATIVE & PLAIN SOLID BRASS WALL PLATES

- MOULDING HOOKS
- EDISON BULBS
- TASSEL KITS
- & MORE

For Catalog Send \$2.00 to:
Classic Accents
P. O. Box 1181
Southgate, MI 48195
(734) 284-7661
e-mail: classic_accents1@ameritech.net
www.classicaccents.net

Circle no. 134

www.oldhousejournal.com

VICTORIAN TRADITIONS

Order Online www.cumberlandwoodcraft.com

*Victorian Gingerbread, carvings, turnings and more, in solid hardwoods.
Period Mantels, Vanities, Wall Units, Bars, Backbars and Entertainment Centers.
Complete custom design service also available.
Interior and exterior restoration projects our specialty.*

Send \$5.00 for full-color catalog with hundreds of products

FACTORY DIRECT PRICING
Free to the Trade Since 1975

Cumberland Woodcraft Co. INC.

Standard Screen/Storm Doors.
Custom Screen/Storm Doors, too.

1-800-367-1884 P.O. Drawer 609, Carlisle, PA 17013 • Dept. 239
E-mail sales@cumberlandwoodcraft.com

Circle no. 141

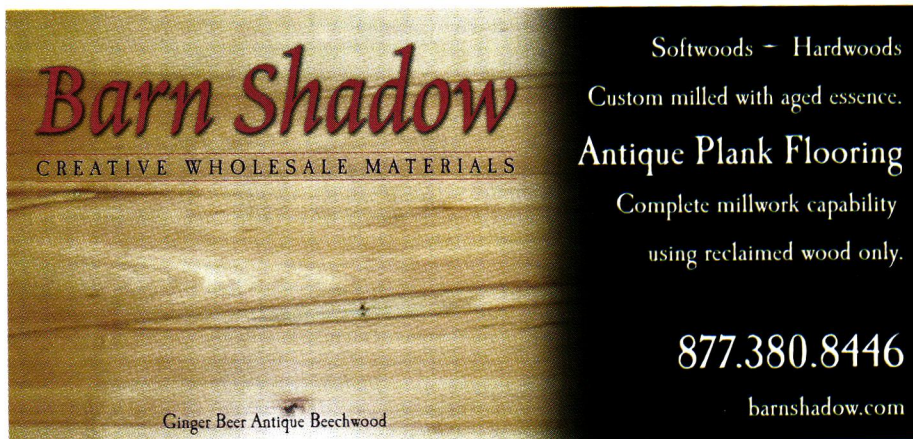

Barn Shadow
CREATIVE WHOLESALE MATERIALS

Softwoods - Hardwoods
Custom milled with aged essence.
Antique Plank Flooring
Complete millwork capability
using reclaimed wood only.

877.380.8446
barnshadow.com

Ginger Beer Antique Beechwood

Circle no. 158



CEILING PLUS

*The Elegance and Beauty
of Yesterday for Today!*

Exact replicas of the beautiful old tin ceilings are now available in durable, lightweight, high impact polymer plastic. They are easy to install, paintable and washable. Available in fire-rated materials and colors. Several patterns from which to choose. Please write or call:

**Snelling's
Thermo-Vac
INC.**

P.O. Box 210, Blanchard, LA 71009
Office (318) 929-7398
FAX (318) 929-3923
Website: www.ceiling-plus.com

Circle no. 196

BEAUTY. ELEGANCE. SIMPLICITY.

Grace your home with the timeless sophistication of 18th and Early 19th C. lighting. Select from the largest collection of original designs from famous museums such as *Historic Deerfield, Old Sturbridge Village, and Colonial Williamsburg.* All are handmade to the last detail. Call for catalog (\$5).

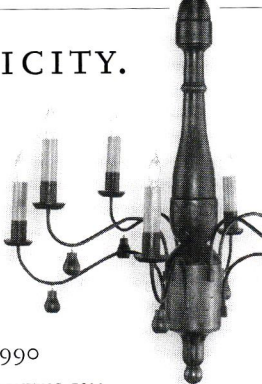

Artisans Since 1974
PERIOD LIGHTING FIXTURES INC. 800 828-6990
167 RIVER ROAD DEPT 04062 CLARKSBURG, MA 01247 PERIODLIGHTING.COM

Circle no. 377

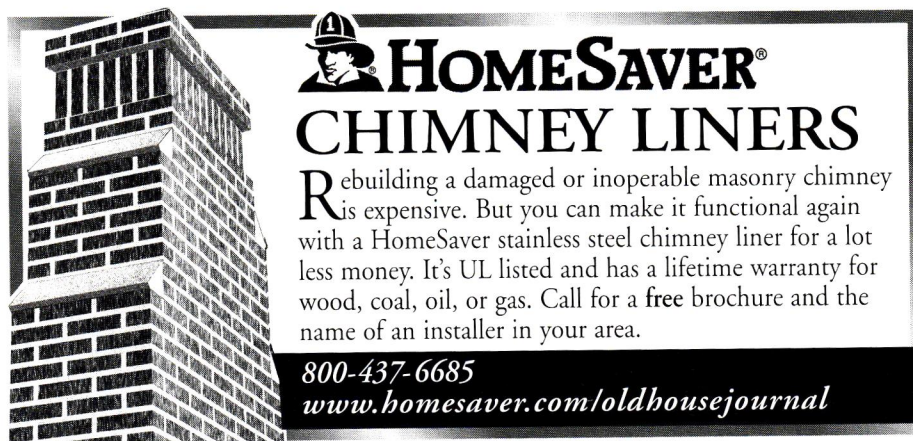

HOME SAVER[®]
CHIMNEY LINERS

Rebuilding a damaged or inoperable masonry chimney is expensive. But you can make it functional again with a HomeSaver stainless steel chimney liner for a lot less money. It's UL listed and has a lifetime warranty for wood, coal, oil, or gas. Call for a free brochure and the name of an installer in your area.

800-437-6685
www.homesaver.com/oldhousejournal

**SPIRAL STAIRCASES
CUSTOM BUILT TO
YOUR ORDER**



Complete with wooden railing. The most attractive and priced far below the rest.

Both all-wood and steel models available
SEND FOR FULL-COLOR BROCHURE
OR CALL **800-536-4341**
www.spiral-staircases.com

Goddard Manufacturing
Box 502, Dept. OHJ
Logan, KS 67616

Associate Degree in Building Preservation

Develop your appreciation for traditional craftsmanship, and the built and natural environments while learning to apply preservation theory in real life situations. Get hands-on restoration training at our 1846 Federal style field lab house and in our preservation



workshops. Our award-winning curriculum is a rigorous examination of theory balanced by practical applications of specialized construction and craft techniques. To learn more, please contact the Building Preservation Program for further information.

BELMONT TECHNICAL COLLEGE
www.btc.edu
120 Fox-Shannon Place, St. Clairsville, OH 43950 740/695-9500 ext.4006

Circle no. 122

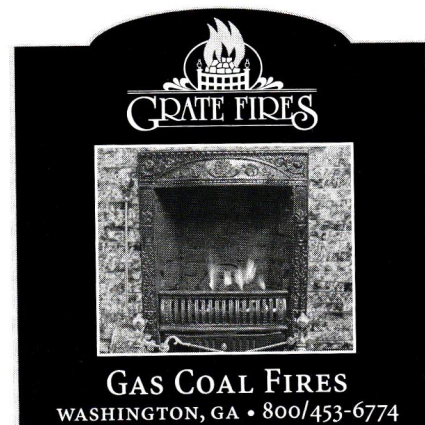

GRATE FIRES

GAS COAL FIRES
WASHINGTON, GA • 800/453-6774



Van Martin Woodworks

1320 Pine Street
Key West, FL 33040
(305) 292-0085
vanmartinwoodworks.com

Shutter Restoration

Complete Restoration of Wood Shutters
Handcrafted replacement parts

Mortise & Tenon • Fixed & Adjustable
Period Reproductions • "Key West" Style
Interior & Exterior • Colonial & Bahama
Custom Orders Welcome

Restoring shutters to their original integrity for over 20 years.

Circle no. 171

For Strength, Beauty, & Variety,

The Solid Bronze Raingutter Hardware Created by Don Miller is the Finest Ever Made.

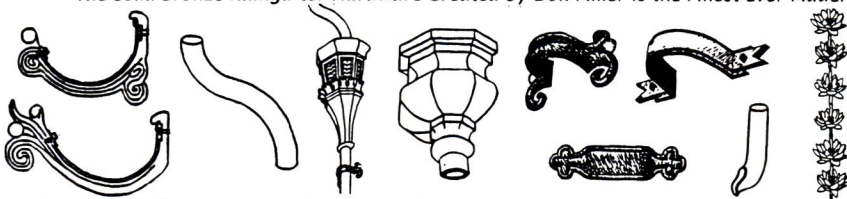

Gutter Brackets, Goosenecks, Leaderheads, Downspout Brackets, and More.

The COPPERWORKS
of Don Miller

toll free 877-633-9308 free catalog

www.copperworks.net

Circle no. 554

Glass House

Designers and Fabricators of:

- Traditional Conservatories
- Solariums
- Specialty Skylights

Quality Made in the USA

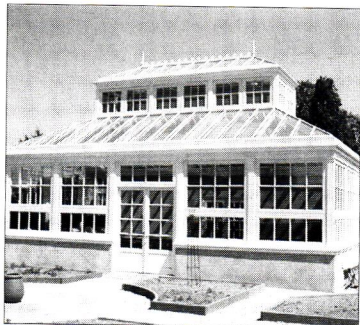

Far Hills, NJ
Pomfret, CT

1-800-222-3065

(860) 974-1665
FAX: (860) 974-1173
www.glasshouseusa.com

Circle no. 96

Museum & Showroom

GOOD TIME STOVE CO.

A Family Business since 1973

Open by Appointment

Genuine Antique Stoves

Restored With Love...
for the Warmth of your Home
& the Heart of your Kitchen

Conversions to Gas & Electric
Available to all Models

www.goodtimestove.com

Ask for Sara, the Stove Princess
Toll Free 1-888 282-7506
World's Largest Inventory



Expert & Quality
Restoration for
Beauty & Safety



Prop. Stove Black Richardson and his beautiful daughter, Sara, the Stove Princess

Circle no. 160

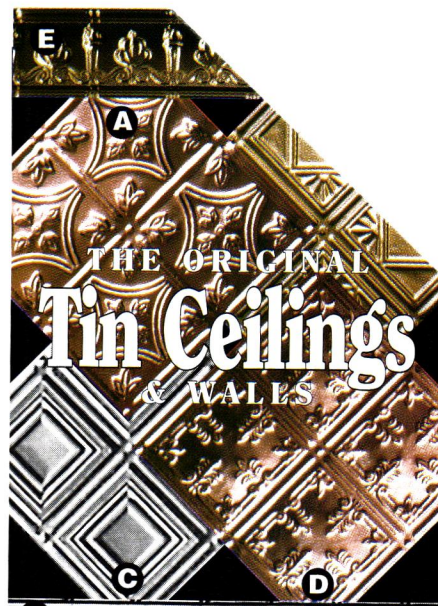

THE ORIGINAL
Tin Ceilings
& WALLS

- 35 Designs in 2'x2' lay-in, 2'x4', 2'x8' nail-up
- Steel, White, Brass, Copper, Chrome
- Stainless steel for kitchen backsplashes
- 15 Cornice styles • Pre-cut miters
- Buy Direct • Call for Technical Assistance
- Send \$1 for brochure

aja aa-abbington affiliates inc.
Dept. OHJ 052 • 2149 Utica Ave., Bklyn., NY 11234
(718) 258-8333 • Fax: (718) 338-2739 • www.abbington.com

Circle no. 111

ROPE COLUMNS & MOULDINGS

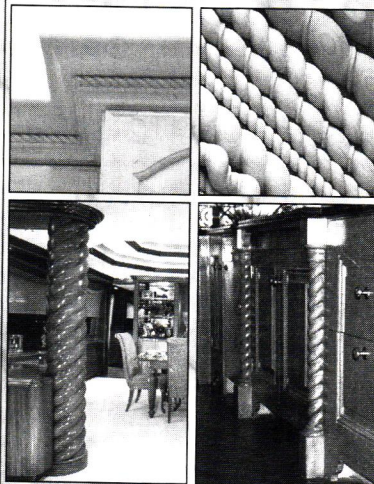

Rope accents from
1/4" to 4" in diameter.
Rope columns from 5" to 24"

JIMS

WOOD PRODUCTS

8821 SHIRLEY AVENUE

NORTHRIDGE, CALIFORNIA, 91324

PHONE (818) 709-8674

FAX (818) 709-8683

www.jmswoodproducts.com

Circle no. 214

YOUR DIRECT SOURCE
1-800-387-7711

Free Catalogue

2000

COLUMNS
CURVED STAIRCASES
EXTERIOR RAILINGS
ORNAMENTAL RAIL
SPIRAL STAIRCASES
STAIR PARTS
RAILING COMPONENTS

www.stairworld.com
click in your order/online

Circle no. 198

 **The Ward
Quartersawn
Clapboard**

*Authentically Produced
Early American Clapboards*

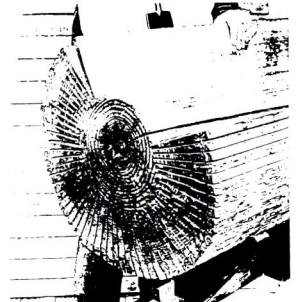

Over 100 years of continuous operation by the Ward family. Quartersawing produces a vertical grain which eliminates warping and accepts paint and stain easily for extended life and beauty. Spruce and pine. Widths from 4-1/2" to 6-1/2". Pre-staining available.

Ward Clapboard Mill

P.O. Box 1030
Waitsfield, VT 05673

Moretown, Vermont Patten, Maine
(802) 496-3581 (207) 528-2933

Fax 802-496-3294

Circle no. 212

Grilles & Registers
Made to Last a Lifetime

Cast Iron • Cast Brass • Cast Aluminum • Wood

Over 500 Sizes & Styles *in stock* • Free 48 Page Color Catalog

Call (978) 772-3493

www.reggioregister.com

The Reggio Register Co.
Dept. D205, P.O. Box 511
Ayer, MA
01432-0511



Circle no. 189

**GLASS INTERIOR
Storm Windows**



- Maintain the charm & beauty of existing windows (NO replacements. NO unsightly triple-track storms)
- Eliminate Drafts completely
- Reduce Heating & Cooling bills up to 30%
- Low "E" and UV Protection available
- Revolutionary trackless mounting
- Compression fit DIY installation
- Factory direct custom sizes
- Easy - No tools - Snap in & Out

Watch for us on *This Old House*
www.stormwindows.com

Innerglass™
WINDOW SYSTEMS
the better alternative

1-800-743-6207 • FAX (860) 651-4789
15 Herman Drive, Simsbury, CT 06070

Circle no. 589

Request our free catalog
or visit our website
& view over 350
original designs

All fixtures U.L. certified

**STEVEN
HANDELKMAN
STUDIOS**
Since 1973

HAND FORGED LIGHTING

716 N. Milpas Santa Barbara, CA. 93103 (805) 962-5119 • (805) 966-9529 Fax
stevenhandelmanstudios.com

Circle no. 546

**MAD RIVER
WOODWORKS**

Quality Architectural Millwork
Details from 1800's to Now

Visit our website:
www.madrivewoodworks.com
email: mrcw@reninet.com

Send \$3.00 for Catalog to:
P.O. Box 1067
Blue Lake, CA 95525
(707) 668-5671

Circle no. 345

Recreated
French
Neo-Rococo
9 Light
chandelier

Heritage
Lighting
for
the best

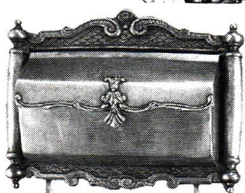
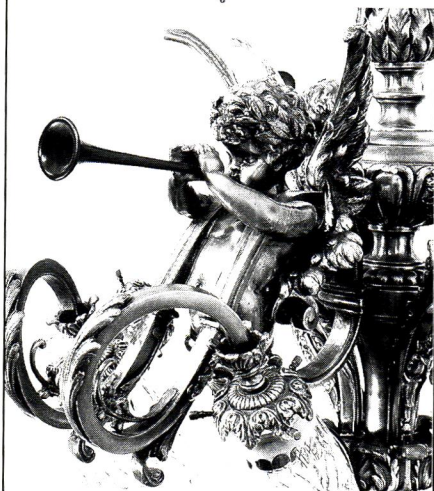

Look at these
two solid brass
cast beauties -- lovely antique
finish. Even a simple Mail Box
can be a work of art

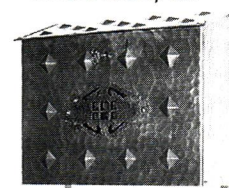
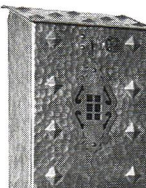

Hand
Made

Arts & Crafts
Solid Copper

New 80 page catalog, #213, available:
250 reproduction lights; 1,000's pieces of
reproduction hardware...Catalog \$ 4.00

AMERICAN HOME SUPPLY

191 Lost Lake Lane
Campbell, CA. 95008
Phone: 408-246-1962

Circle no. 116

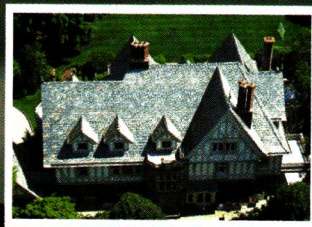

Greenstone Slate has been the leading quarrier and manufacturer of top quality Vermont roofing slate for over half a century. Greenstone offers all the Vermont colors, along with a new unfading black to enhance our ability to provide you with the finest roofing material available. With 58 quarries, Greenstone offers direct pricing to all of its customers. So whether you're a home-owner, architect or contractor you are guaranteed the most competitive pricing in the industry.

Call or write for our new Interactive Product and Services Guide CD-ROM

GREENSTONE SLATE



Greenstone Slate Company, Inc.
Upper Road - PO Box 134: Poultney, Vermont 05764
toll free: 800.619.4333
email: info@greenstoneslate.com
www.greenstoneslate.com

Circle no. 156



Architectural Sheet Metal Ornaments

Now available from the W. F. Norman Corporation, makers of Hi-Art® Steel Ceilings - a complete, 100 year-old line of architectural sheet metal ornamentation including:

- moldings
- brackets
- corbels
- rosettes
- balusters
- urns
- capitals
- festoons
- finials
- scrolls
- leaves
- friezes
- marquee
- enrichments
- glass pendant frames
- crests
- garlands
- panel ornaments
- lion heads
- conductor heads and fittings

Over 1300 catalog items available in zinc or copper. Custom reproduction inquiries invited.

W.F. NORMAN CORP.

Complete catalog \$2.50 • P.O. Box 323, Nevada, MO 64772 • 800-641-4038 • fax 417-667-2708

Circle no. 402

DON'T PAINT YOUR RADIATORS

Paint drastically reduces the efficiency of steam & hot water radiators and wood enclosures are poor heat conductors.

Affordable Ace Radiator Enclosures...

- ◆ Offer durability of steel with baked enamel finish in decorator colors
- ◆ Keep drapes, walls & ceilings clean
- ◆ Project heat out into the room

arsco

Manufacturing Co., Inc.
3564 Blue Rock Road, Cincinnati, Ohio 45247

FREE Product Brochure
FREE On-site Estimates

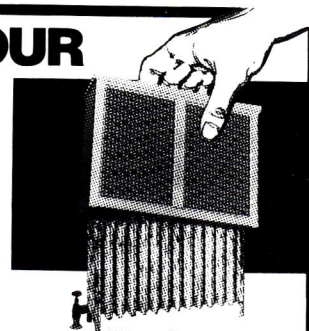

Write or Phone Toll-free
1-800-543-7040

Circle no. 120

The beauty of slate in a lightweight, maintenance-free option for those who care about quality.

- 50 year warranty
- Recycled materials—natural colors and textures
- Weighs the same as asphalt shingles—easy installation
- Custom orders a specialty

Must be seen to be believed.

Order your free sample on-line at www.welshmountainslate.com or by calling 1-800-865-8784



Circle no. 459

Sunflower Showerhead

Large Diameter

Fits standard plumbing



Chrome, Brass Nickel or Gold from \$150

Information: P.O. Box 4218-J Seattle, WA 98104 (206) 722-1232 (FAX) 722-1321 <http://www.deweyusa.com/deweyusa>

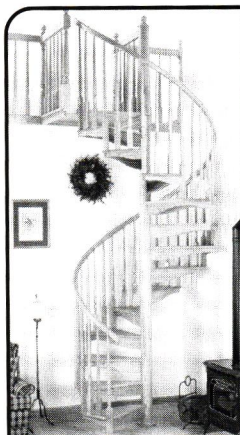

Salter Industries

The Best Value in Spiral Stairs

BUY FACTORY DIRECT

- Job Delivery Coast to Coast
- Save 30% to 50%
- Quick Ship on Stock Stairs
- Diameters 3'6" to 7'

Stairs available in steel, aluminum and solid wood.

P.O. Box 183
Eagleville, PA 19408

call now
610 831-1211
for a free brochure

www.salterspiralstair.com

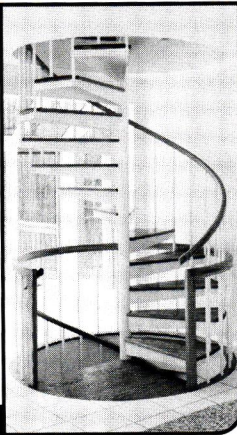

Circle no. 193

Custom Shutters

Interior and Exterior Wholesale to the Public

2 1/2" Moveable louver, raised panel and fixed louver shutters. Custom finished or unfinished. Complete selection of hardware.

\$2.00 brochure

Shutter Depot

RT. 2 Box 157
GREENVILLE, GA 30222
706 • 672 • 1214



CUSTOM WOOD TURNINGS LLC

- Hand rail & fittings
- Balusters
- Newel posts
- Porch posts
- Columns
- Fluting
- Spiral rope twist
- Finials
- Furniture parts

No minimum order
Ship nationwide
Send \$5.50 for catalog

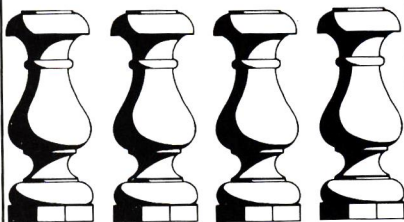

156 Main St., P.O. Box 338, Dept JHO
Ivoryton, CT 06442
(860) 767-3236 Fax (860) 767-3238

Circle no. 142

TIN ROOF RESTORATION

The Space Age Solution for Weatherproofing Historic Roofs



Acrymax® Coatings and Systems help you restore, beautify, and protect a variety of historic roof types, as well as masonry and stucco walls. A long-lasting, environmentally safer alternative to other systems. Acrymax systems are easy to apply and come in a variety of colors. Call today for a free brochure on the Acrylic system tough enough to stop leaks cold.

PRESERVATION PRODUCTS, INC.
Protecting America's heritage,
one landmark at a time.

1-800-553-0523

221 Brooke Street • Media, PA 19063
610-565-5755 • Fax: 610-891-0834
www.preservationproducts.com

Circle no. 185

An OLD HOUSE is being restored,
a New House is being built in a
traditional style, you need the
2002 OLD-HOUSE JOURNALS
RESTORATION DIRECTORY

Old-House Journal's
RESTORATION DIRECTORY
SUMMER
BOOK
EDITION

Period Materials from the Comprehensive National Catalog of Supplies



2002 Summer Edition
Call to order 202.339.0744

Where To Find
Hard-To-Find Stuff

RESTORE
MEDIA, LLC

Old House
JOURNAL

**Victorian
AND COUNTRY—
Gingerbread**
PLUS MANY OTHER
Architectural Accents
Designer Details
-for-
INTERIOR & EXTERIOR

**FREE
192 pg. MASTER
CATALOG**

Over 130 usage photos in color plus lots of valuable how-to info. The largest direct supplier, due to our old-fashioned values, small-town friendliness, and exceptional quality!



*Elegant & functional
SCREEN / STORM DOORS
for lasting first impressions.*

Our huge variety of Porch, Gable, and Eave decorations will transform your home's exterior!



*170 BRACKETS
are just the beginning!*

Likewise, our vast choice of Brackets, Cornices, Spandrels, Mouldings, Corner Beads and Fretwork (plus much more) will create magic inside your home!



*Custom-length
SPANDRELS add
a new dimension.*

Factory-direct pricing, expert shipping, & your satisfaction guaranteed! Order our printed Catalog (or go online) and we will prove it to you!

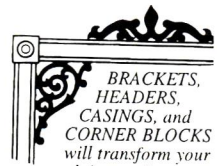

*BRACKETS,
HEADERS,
CASINGS, and
CORNER BLOCKS
will transform your
plain openings.*



Free 192 page
Master
CATALOG

Also available - 208 page
Porch Design Book
How to design, build, and
decorate your dream porch!
Only \$695

© VWW
2002



PO Box 39 MSC 4038
Quinlan, TX 75474-0039
903-356-2158

~ Established 1978 ~

www.vintagewoodworks.com

Circle no. 209

www.shopsouthwestforge.com

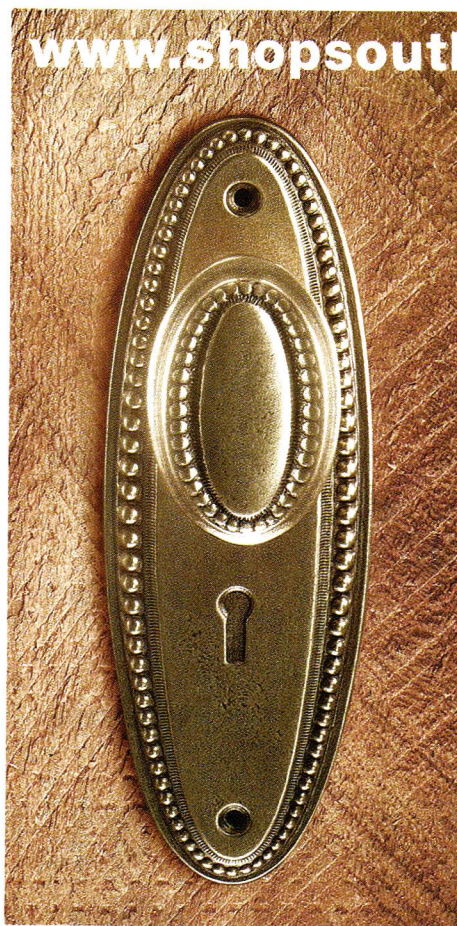

**Authentic
Hand Forged and Cast**

- Door Hardware •
 - Door Hinges and Knockers •
 - Kitchen and Bath Accessories •
 - Casement Fasteners •
-
- Wholesale Pricing •
 - Secure Online Shopping (Visa/MC) •
 - Large Selection of Designs & Colors •

FREE SHIPPING

on orders over \$200
when submitted with this ad!
(Valid in US and Canada only.
Not valid with any other sales or promotions.)



Circle no. 177

**STOP
ROT!**

ENVIRONMENTALLY SAFE SYSTEM
for the REPAIR & PREVENTION of
WOOD DECAY

**WOOD CARE
SYSTEMS**

Quality Products, Knowledgeable Staff
Excelling in Customer Service

800-827-3480

www.iwoodcare.com

Email: staff@woodcaresystems.com

Circle no. 215

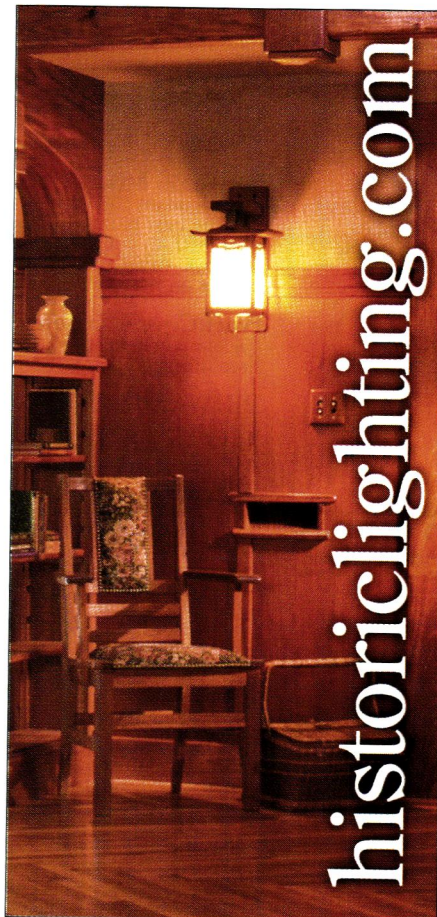

Circle no. 452

OHJ Resource Network



Abatron, Inc. 228
 See our ad on page 84
 Manufacturer of epoxy wood consolidants and wood replacement compounds, restoration products for metal, concrete and stone, adhesives, strippers, coatings. Free catalog & technical support. 800-445-1754; info@abatron.com



Allied Windows 78
 See our ad on page 91
 Invisible Storm Windows — Match any window shape or color. Removable storm windows for the inside or outside. \$2.25 color brochure. 800-445-5411; www.invisiblestorms.com



American Bath Factory 552
 See our ad on page 101
 Manufacturer of the world's finest jetted claw-foot bathtubs, whirlpools, champagne massage, faucets, sinks and accessories. Free literature. 800-454-BATH; www.thebathspot.com



Antique Hardware Store 80
 See our ad on page 41
 Renovation Hardware. Hard-to-find supplies; brass cabinet hardware, lighting, pedestal sinks, old-fashioned bathtub showers & fixtures. Free catalog. 800-422-9982; www.antiquehardware.com



Arrow Fastener
 See our ad on page 80
 American Hand Tool Company. A wide range of staple guns & staples, nail guns & nails, rivet tools & rivets, glue guns & glues & steel rule tape measures for the serious do-it-yourselfer. Free literature. www.arrow-fastener.com



Arts & Crafts Industries 79
 See our ad on page 87
 Manufacturer of heirloom quality reproductions of Arts & Crafts period furniture. 4 collections — Mission, Crofter, Green & Green and Prairie. Literature \$15. 818-610-0490; www.artsandcraftsind.com



AZEK Trim Board 84
 See our ad on page 26
 800-235-8320; www.azek.com



Benjamin Moore 429
 See our ad on page 29
 For the best paint and the best results, look no further than your local Benjamin Moore dealer. Call 800-6PAINT6 for your nearest dealer or visit us on the Web at www.benjaminmoore.com.



BlackCove Cabinetry™ 480
 See our ad on page 34
 Free literature. 800-262-8979



BRIWAX 173
 See our ad on page 96
 BRIWAX improves the finish of a wide range of surfaces. It's natural ingredients continues a 150-year tradition of pampering your fine wood. 800-527-4929; www.briwax.com



BRIWAX 92
 See our ad on page 90
 BRIWAX cleans stains and polishes in one easy step! Ask for BRIWAX at your local hardware, paint or antiques store. 800-646-4506; www.briwaxcentral.com

Carlisle Restoration Lumber 127
 See our ad on pages 18
 Traditional Wide Plank Flooring. In the tradition of our heritage we have been America's source for custom crafted flooring for over 30 years. Free Literature. 800-595-9663; www.wideplankflooring.com



Crown City Hardware 88
 See our ad on page 5
 Hard-to-Find Hardware. From the 16th century through the 1930s; brass, iron, pewter & crystal. Catalog includes informative text and high-quality restoration hardware. \$6.50. 626-794-1188



Crown Point Cabinetry
 See our ad on pages 89, 91, 93
 Shaker & early American cabinetry. Free color literature. 800-999-4994 www.crown-point.com

DECORATIVE IRON

Decorative Iron
 See our ad on page 22
 Decorative Iron offers the nation's largest on-line catalog of decorative iron, castings, and forged steel products. Catalog \$10. 888-380-9278; www.decorativeiron.com

DECORATORS SUPPLY CORPORATION

Decorator's Supply Corporation 110
 See our ad on page 102
 Manufactures 16,000 different ornaments in plaster, wood, composition. Established in 1893. Free literature available. 773-847-6300; www.decoratorssupply.com

FISCHER & JIROUCH CO.

Fischer & Jirouch 91
 See our ad on page 90
 Plaster Ornament. Restoration and reproduction with fiber-reinforced plaster. Complete catalog of 1500 items, \$10. 216-361-3840

FOLLANSBEE

Follansbee Steel 93
 See our ad on page 93
 Metal Roofing Materials. RAPIDDDRI acrylic, water-based metal paint. Free catalog. 800-624-6906; www.folrlfg.lbcorp.com



H.A. Framburg & Co. 175
 See our ad on page 17
 800-796-5514 www.framburg.com



Hammock Source 161
 See our ad on page 91
 Handcrafted in a 100-year-old tradition, the Original Pawleys Island Rope Hammock provides comfort of historical proportions. 800-643-3522; www.pawleys.com



Hartford Conservatories 279
 See our ad on page 21
 The Hartford Conservatory is constructed of solid, select hardwood with safety tempered glass & has a lifetime warranty. Free literature. 781-937-9050



Hyde Park Fine Art of Mouldings Inc. 584
 See our ad on page 30
 Hyde Park takes pride in creating beautiful plaster crown molding, friezes and coffers. In the tradition of the great studios of European craftsmen, skilled artisans create architectural and ornamental plasters that can transform homes into palaces. 718-706-0504; www.hyde-park.com



International Door & Latch 165
 See our ad on page 10
 Products of solid Craftsman, Bungalow, Cottage, and Classic style Doors, Sidelights, and Transoms plus complementing solid forged Latch Sets. Available Prehanging and Prefinishing.



The Iron Shop
 See our ad on page 37
 Spiral Stair Kits. Since 1931, The Iron Shop® has enjoyed a reputation for quality and value in spiral stairs. The Iron Shop offers its customers the very best in selection, quality and prices. Spirals available in Metal, Oak, Victorian Cast Aluminum Kits and All Welded Custom Units. FREE catalog. 800-523-7427, ext. OHJ. www.TheIronShop.com/OHJ



Marvin Windows 323
 See our ad on page 12
 Marvin Windows offers a 30-page catalog featuring their wood and clad wood windows and doors. Beautiful color photographs and information on Marvin's standard and custom products. Free. 888-537-8253; www.marvin.com

OHJ Resource Network



Mitsubishi99
See our ad on page 7
 Ductless Technology. Supplier of the Mr. Slim line of ductless air conditioners & heat pumps. Free catalog. 770-613-5825



Oak Leaf Conservators583
See our ad on page 11
 Traditionally skilled British designers and craftsmen create, construct, and install custom, high quality conservatories. Mahogany timber and true divided-lite double glazing. Literature \$10. 800-360-6283



Old California Lanterns404
See our ad on page 22
 California history and architecture inspire our lantern designs. Pasadena series of Arts & Crafts lanterns, Shutters Mill series of mid-1800s oil lanterns. Free catalog. 800-577-6679; www.oldecalifornia.com



Old World Stoneworks486
See our ad on page 9
 Fine line of cast stone mantels by leading designer. Adaptable to all masonry and metal insert fireboxes. Free catalog. 800-600-8336; www.oldworldstoneworks.com



Pozzi Wood Windows®
 (a division of Jeld-Wen)
See our ad on the inside front cover
 Handcrafted in Bend, Oregon, Pozzi Wood Windows ensure unsurpassed quality and custom beauty in every window and patio door. For product literature or a dealer near you, call 800-257-9663 ext. RSOHJ or visit www.pozzi.com.

Rainhandler213
See our ad on page 83
 Rainhandler-modern alternative to gutters. Converts roof runoff to rain sized drops. Spreads them 2 to 3 feet away from home. No cleaning, no maintenance, no ground erosion. Free Literature. 800-942-3014; www.rainhandler.com



Rejuvenation Lamp & Fixture105
See our ad on the back cover
 Authentic Lighting Reproductions. Over 280 chandeliers, wall brackets, porch lights & lamps, Victorian, Arts & Crafts & Neoclassic styles. Free catalog. 888-343-8548; www.rejuvenation.com



Renovator's Supply106
See our ad on page 38
 Bathroom Fixtures & Accessories. Door, window, cabinet hardware. Lighting fixtures. Free catalog. 800-659-0203

A. F. Schwerd Manufacturing



Schwerd Manufacturing447
See our ad on page 92
 Wood Columns- 4" to 36" diameters in traditional/custom styles. Pilasters, composition capitals and optional aluminum bases. Established 1860. Free literature. 412-766-6322; www.schwerdcolumns.com

Southern Wood Floors541
See our ad on page 10
 Southern Wood Floors harvest buildings, not trees, to make Antique Heart Pine. Historic wood, meticulously milled for floors, walls, and cabinet stock. Free literature. 888-488-PINE; www.southernwoodfloors.com

Specifications Chemicals108
See our ad on page 100

Wall restoration- repair cracked plaster walls and ceilings. Install easier than wallpaper; no need to remove woodwork. Stops air infiltration and creates a vapor barrier. Free literature. 800-247-3932; www.spec-chem.com



STEPTOE & WIFE

Step toe & Wife350
See our ad on page 100

Decorative cast iron spiral and straight staircase kits; architectural and ornamental metalwork including railings, grates, grilles; Curtains UP™ drapery hardware. \$3. literature. 800-461-0060; info@steptoewife.com



SUPERIOR CLAY CORPORATION

Superior Clay538
See our ad on page 99

Manufacturers of clay chimney tops and Rumford Fireplace components. Visit our Web site at www.rumford.com.



Tasman Roofing Products128
See our ad on page 33

DECRA® stone coated steel tile, shake and shingle roofing systems, manufactured by Tasman Roofing and proven around the world for over 40 years.



Unico207
See our ad on page 25

The mini-duct heating and cooling system specifically designed to preserve the architectural integrity of older and historically significant homes. Free literature. 800-527-0896 www.unicosystem.com



United Wood Craftsman168
See our ad on page 87

Reproducing Craftsman Style furniture in traditional materials for your Bungalow. Handcrafting selected Craftsman Style pieces with strict adherence to proportion and structure. Free literature. 909-584-0074; www.unitedwoodcraftsmen.com



Van Dyke195
See our ad on page 14

Thousands of items geared towards vintage homes and antique furniture restoration. Hardware, carvings, mouldings, corbels, furniture, accessories and much more! 800-558-1234; www.vandykes.com



Vixen Hill109
See our ad on page 105

Superbly handcrafted Cedar Gazebos and Shutters by Vixen Hill have set the standard. Free literature. 800-423-2766; www.vixenhill.com



White River245
See our ad on the Inside Back Cover

800-558-0119 www.mouldings.com



Withers Industries575
See our ad on page 34

Family owned and operated Withers Industries provides superior quality service and lead-time. Specializing in the custom manufacture of all wood interior and exterior plantation shutters. Free literature. 800-285-1612; www.withersind.com



Wood Beautiful®126
See our ads on pages 78 & 79

This inspirational magazine from Minwax® contains 36 pages filled with exciting home improvement projects, decorating ideas and expert wood finishing tips and techniques. Free. Also visit our Web site at www.minwax.com.

WOODSTONE

Woodstone221
See our ad on page 121

Specialty wood windows- Palladians, straight & fan transforms. \$5 catalog. 802-722-9217; www.woodstone.com

OHJ Resource Network

- AA Abbingdon** pg. 107 111
718-258-8333; www.abbingdon.com
- Adams Architectural Wood Products** pg. 118 176
Traditional wood storms, screens and sash individually handcrafted to your specifications. Free Literature. 888-285-8120; www.adamsarch.com
- Al Bar-Wilmette Platers** pg. 99 114
Specialists in restoration of old door and window hardware. We will repair, refinish or plate your hardware. Extensive collection of salvage hardware to replace any missing hardware. Free literature. 800-300-6762; www.albarwilmette.com
- American Home Supply** pg. 109 116
25 years in restoration supply with over 2,000 pcs of antique solid brass hardware, all styles, and over 250 reproduction antique documented lights from 1840 thru Arts and Crafts. Literature \$4. 408-246-1962
- American International Tool** pg. 89 117
Manufactures and sells Paint Shaver and Sander Vac paint removal products for regular and lead paint. Free literature. 800-932-5872; www.aitool.com
- Architectural Grille** pg. 18 76
Bar grilles & perforated grilles custom made in any material or finish for heating and ventilating. Free Literature. 718-832-1200; www.archgrille.com
- Architectural Timber & Millwork** pg. 99 119
Architectural Millwork. Free literature. 800-430-5473
- ARSCO Manufacturing** pg. 109 120
Radiator covers and enclosures for steam and hot water heating systems. Free Literature. 800-543-7040; www.arscomfg.com
- Barn Shadow** pg. 106 158
Antique wide plank flooring custom milled from reclaimed woods. Full millwork capability. Creative wholesale materials including beamery, barn siding and more. Literature \$5. 877-380-8446; www.barnshadow.com
- Belmont Technical College** pg. 106 122
Assoc. degree in Building Preservation. Free literature. 740-695-9500, ext. 4006; www.btc.edu
- Bilco** pg. 20 81
203-943-6363; www.bilco.com
- Bird-X** pg. 118 124
Repelling spikes, plastic or stainless steel, UV-protected netting, unobtrusive visual devices, sticky gel repellents, plastic alligator head replicas to scare geese from ponds. Free literature. 800-662-5021; www.bird-x.com.
- Boral Bricks** pg. 36 577
- Bradbury & Bradbury** pg. 36 125
Art wallpapers. \$12 catalog. 707-746-1900; www.bradbury.com
- Broad Axe Beam** pg. 94 320
Pine flooring. 802-257-0064; www.broad-axebeam.com
- Chadsworth's 1.800.Columns** pg. 94 87
Wood, PolyStone™ and fiberglass columns. Free Flier. Idea book \$15 includes product portfolio. 800-486-2118 www.columns.com
- Chelsea Decorative Metal** pg. 104 131
Tin Ceilings. \$1 brochure. 713-721-9200; www.thetinman.com
- Chestnut Specialists** pg. 120 593
Remanufacture flooring from reclaimed antique barn lumber. Chestnut, oak, pine. Free literature. 860-283-4209; www.chestnutspec.com
- Cinder Whit** pg. 118 133
800-527-9064; www.cinderwhit.com
- Classic Accents** pg. 105 134
Makers of push-button light switches, wall plates, fancy tassels, cord, moulding, Hook & Edison light bulbs, etc. \$2 catalog. www.classicaccents.net.
- Classic Gutter Systems** pg. 118 135
Gutter Projects. Free literature. 616-382-2700; www.classicgutters.com
- Controlled Energy** pg. 94 136
European Style Tankless Water Heater. Free literature. 800-642-3199; www.cehot.com
- Coppa Woodworks** pg. 103 137
Wood screen doors. Free catalog. 310-548-4142
- The Copperworks of Don Miller** pg. 107 554
Artist Don Miller's bronze & copper raingutter hardware has a historic look, but exceeds historic standards of strength. 877-633-9308; www.copperworks.net
- Country Road Associates** pg. 103 139
19th Century reclaimed wood for flooring in pine, chestnut, oak, heartpine and hemlock. Barnsiding and hand-hewn beams. Free color literature. 845-677-6041; www.countryroadassociates.com
- Cumberland Woodcraft** pg. 105 141
Victorian Millwork. \$5 color catalog. 717-243-0063; www.cumberlandwoodcraft.com
- Custom Wood Turnings** pg. 110 142
Custom made balusters, newel posts, handrail, porch posts and legs. Specialize in roping, fluting & reeding. Any wood species. Literature \$5. 860-767-3236
- Dakota Alert** pg. 104 581
Wireless driveway alarms. Know anytime someone walks or drives onto your property. A complete line of security systems for around the house. Free literature. 605-356-2772; www.dakotaalert.com
- Dalton Pavillions** pg. 97 343
We offer the finest pre-engineered pavilions and gazebos, shipped throughout the United States and Internationally. Call or write for free color catalog. 215-721-1492
- Donald Durham** pg. 104 147
Rock-Hard Putty. Free literature. 515-243-0491; www.waterputty.com
- Erie Landmark** pg. 18 149
Custom-Made Plaques. Free brochure. 800-874-7848; www.erielandmark.com
- Evergreen Studios** pg. 120 82
\$3 color brochure. 360-352-0694
- Glass House** pg. 107 96
Designs, fabricates and erects wood frame and insulated glass conservatories, solariums, glass roof systems, specialty skylights, ornamental metal work, variable trim enhancements. Free literature. 800-222-3065
- Good Time Stove** pg. 107 160
Antique Stoves. 888-282-7506; www.goodtimestove.com
- Granville Manufacturing** pg. 97 162
Quartersawn Clapboards. Free brochure. 802-767-4747; www.woodsiding.com
- Grate Vents** pg. 97 163
Manufacturer of wooden floor and wall mounted grates. Egg crate or Louver styles. From 2"x10" to 20"x32". Special orders welcome. \$2. brochure. 815-459-4306
- Greenstone Slate Co.** pg. 109 156
Vermont roofing, slate, tools & accessories. Standard & architectural grades available in a wide range of colors that are manufactured to specifications. Free literature. 800-619-4333; www.greenstoneslate.com
- Heritage Mesquite Hardwood** pg. 92 465
The leading manufacturer of high quality mesquite hardwood flooring. The solid wood floor option that surpasses all others in stability and performance. Free literature. 888-454-9902; www.heritagemesquite.com
- Historic Houseparts** pg. 105
Specializing in architectural salvage and restoration supplies. We offer a large selection of vintage and reproduction hardware, lighting, woodwork, plumbing. Free literature. 888-558-2329; www.historichouseparts.com
- Historic Lighting** pg. 111 452
Arts & Crafts period lighting, furniture & accessories. Representing local artisans working in the craftsman style. 888-757-9770; www.historiclighting.com
- HomeSaver Chimney Liners** pg. 106
For restoring great old chimneys in great old homes. Call HomeSaver, 800-437-6687. Free literature. www.homesaver.com
- Hull Historical Millwork** pg. 102 490
Molding of all kinds. www.hullhistorical.com
- Hutchison Western** pg. 92 148
Manufacturer and distributor of fencing & wire products. Livestock equipment and building products. Free literature. 303-287-2826 www.hutchison-inc.com

HVAC Quick pg. 101
Kitchen & bath ventilation, dryer-booster fans, filters, tankless water heaters & more at best prices. Expert advice. 877-711-4822; www.hvacquick.com

Innerglass pg. 108589
800-743-6207; www.stormwindows.com

JMS Wood Products pg. 107214
A full line of wood rope mouldings and rope columns. Ranging from 1/4" in diameter to 24" in diameter. In any species. Custom as well as production runs. 818-709-8674

King's Chandelier Company pg. 104172
Victorian reproductions of hand polished brass and traditional crystal chandeliers and sconces. \$5 color catalog. 336-623-6188; www.chandelier.com

Mac the Antique Plumber pg. 119174
Plumbing lighting and hardware for the entire home with vast selection. Order our 200+ pages color catalog (refundable) or shop online. Catalog \$6
800-916-BATH; www.antiqplumber.com

Mad River Woodworks pg. 108 ...345
\$3. catalog. 707-668-5671;
www.madriverwoodworks.com

Mestek/Space Pak pg. 119352
413-564-5530; www.spacepak.com

Miracle Sealants pg. 119591
800-350-1901; www.miraclesealants.com

Nixalite of America pg. 97178
Pigeon Control. Free brochure.
800-624-1189; www.nixalite.com

Ole Fashion Things pg. 99433
Supplier of clawfoot tub shower enclosures, handheld showers, tub fillers, drains, supply sets and accessories. Brass, chrome and nickel finishes. Free Literature. 337-234-4800

Period Lighting pg. 106377
Early American lighting- Largest collection of authentic reproductions. Sophisticated style and beauty. Unsurpassed craftsmanship. 800-828-6990
Catalog \$5. www.periodlighting.com

Preservation Products pg. 110185
Preservation & Restoration. Free catalog. 800-553-0523;
www.preservationproducts.com

Reggio Register pg. 108189
Manufacturer of a complete line of elegant cast-brass, cast-iron, cast-aluminum, and wooden decorative grilles and registers. Free Literature.
978-772-3493; www.reggioregister.com

Roy Electric pg. 100192
Manufacturers of Victorian, turn-of-the-century, and Arts & Crafts lighting. Gas and electric fixtures; interior and exterior, sconces, pendants, wall brackets. Free color catalog. 800-366-3347;
www.westfieldnj.com/roy

RTI PEX Piping Systems pg. 90 ..100
Radiant heating for any project, any time. Floor, walls and ceilings. Experience the clean, efficient, comfort of radiant heating. Free Literature
800-784-0234; www.radiant-tech.com

Salter Industries pg. 110193
Stairs. Free literature. 800-368-8280

Sanitary For All pg. 102500
Macerating systems allow installation of extra bathroom facilities almost anywhere in a building. It's no longer dictated by the need for gravity flow. Free literature. 519-824-1134; www.saniflo.com

Shuttercraft, Inc. pg. 118585
Complete line of quality wood shutters: interior & exterior; moveable louver, fixed louver, raised panels, hardware & full painting service. Free literature. 203-245-2608; www.shuttercraftinc.com

Snelling's Thermo-Vac, Inc. pg. 106196
Decorative Ceiling Tiles. Free literature. 318-929-7398

Southwest Forge pg. 111177
These antique & hand forged collections have been hand crafted and machined to complements all styles of architecture and will age with distinction. 810-373-4816;
www.shopsouthwestforge.com

Stairways Inc. pg. 120588
Manufacturer spiral stairs in metal, stainless, aluminum and wood. Free brochure. 800-231-0793;
www.stairwaysinc.com

Stairworld pg. 108198
Staircases & Stair Parts. Free catalog. 800-387-7711; www.stairworld.com

Steven Handelman Studios pg. 108546
Hand forged iron lighting inspired by European and traditional early 20th-century American Architecture. Over 350 distinctive original designs.
805-962-5119;
www.stevenhandelmanstudios.com

Swan Company pg. 104157
Picture hangers, picture hooks, picture nails from antique buttons and picture rail molding that will take you back in time. Literature \$4. 530-865-4109;
www.swanpicturehangers.com

Tanglewood Conservatories pg. 103166
Tanglewood's elegant conservatories — each one a unique work of art — reflect a timeless classical style, beautifully blended with modern-day craftsmanship and materials. Literature \$12. 800-229-2925;
www.tanglewoodconservatories.com

Texas Iron Gate & Fence pg. 101281
Iron fences, gates, beds and garden borders. \$4 brochure. 940-627-2718;
www.texasironfence.com

Thos. Moser Cabinetmakers pg. 87167
Free catalog. 800-708-9045;
www.thosmoser.com

Timberlane Woodcrafters pg. 100205
Shutters. Free color catalog. 800-250-2221; www.timberlane-wood.com

Timeless Materials Corp. pg. 120394
800-609-9633;
www.timelessmaterials.com

Touchstone Woodworks pg. 104 ..587
Mortise and tenon mahogany screen storm doors, individually handcrafted for the diverse range of sizes and styles, peculiar to old houses. Literature \$3. 330-297-1313

Trojan Manufacturing Inc. pg. 120540
A Leader in Power Tool Accessories, Trojan Manufacturers Portable Stands for Miter Saws, Table Saws and Tile Saws, Pro-Quality Sawhorses and other Tools for Contractors. 800-745-2120;
www.trojantools.com

Van Martin Woodworks pg. 107 ...171
Free literature. 305-292-0085;
www.vanmartinwoodworks.com

Victorian Lighting Works pg. 121208

Vintage Woodworks pg. 111209
Architectural Details. Vast array of brackets, corbels, gable decorations, mouldings, porch parts, screen doors, & much more! Free 192-page Master Catalog. 903-356-2158

Ward Clapboard pg. 108212
Quartersawn Clapboards. Free brochure. 802-496-3581

Welsh Mountain Slate pg. 110 ...459
Slate-look roof shingle made from recycled tire rubber and polymers. Free literature. 800-865-8784;
www.welshmountainslate.com

W.F. Norman Corp. pgs. 101, 109211, 402
Tin Ceilings. \$3 catalog. Architectural Sheet Metal Ornaments. \$2.50 catalog. 800-641-4038

Wood Care Systems pg. 111215
800-827-3480; www.iwoodcare.com

Worthington pg. 102305
800-827-1608;
www.worthingtononline.com

XIM Products pg. 103218
When ordinary primers are not enough. Free literature. 800-603-9956

Swaps & Sales

SPOTLIGHT HOUSE

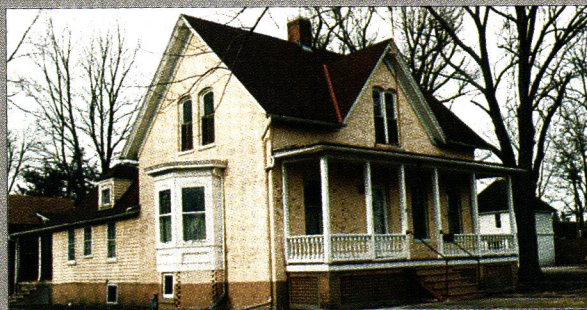

PRINCETON, IL CA 1840 & 1880 GOTHIC REVIVAL, BRICK AND FRAME HOME, 2-3 BEDROOMS, 1 BATH, 1,500 SQ. FT., 2/3 ACRE LOT. ONE OF PRINCETON'S MOST HISTORIC HOMES. CHARMING DORMER SKYLIGHTS, PINE AND OAK FLOORS, ORIGINAL WOODWORK. TWO HOURS FROM CHICAGO. READY FOR RESTORATION, NATIONAL TRUST CANDIDATE. \$95,000. (815) 875-8491
E-MAIL: BUREAU@CO@THERAMP.NET

Real Estate



NEEDS RESTORING—Ca 1890 historic home in historic district of friendly TX town. Still features some stained glass windows, beveled glass, hardwood floors, wonderful wood mantles & mouldings. 2 bedrooms, 1 bath. Just loaded with charm & waiting to be brought back to its original beauty! \$45,000.

United Country Real Estate (800) 999-1020, Ext. 108. www.unitedcountry.com

Call for *American Treasures* — a full color magazine of older and historic properties for sale — coast to coast. Just \$3.95

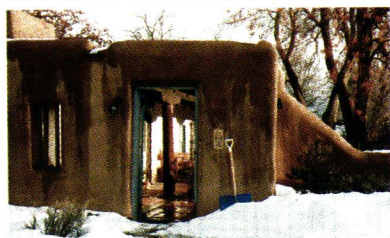

COMFORTABLE HISTORIC TAOS CHARM, AMBIENCE — Built 1700s-1990s. Integrity intact. 2200 sq. ft. hand done Adobe interior: 11 rooms, 4 fireplaces, indoor-outdoor kitchen, attached garage, zoned nat. gas heat. Front, rear liveable portals. Private/walled easy maintenance gardens on naturalized 1/3 acre. Paved road, library, studio, 2-3 bedrooms, 2 tiled full baths, old brick floor, high ceilings, some old windows. Prime location. Under 380K from owner. (505) 758-8169.

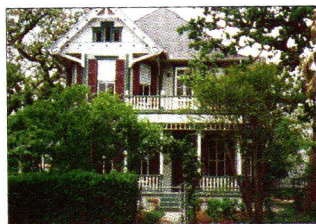

AUSTIN, TEXAS — This City of Austin landmark at 3900 Avenue C was built in 1894. It has a large entry with a carved staircase, original corner fireplaces, formal dining, 2 living areas, 5 bedrooms, 3 1/2 baths, 4 porches and the largest lot in the Hyde Park National Register District. \$674,500. Contact Lin Team, the Kinney Company (512) 472-1930 or Lteam@oldaustinrealtor.com

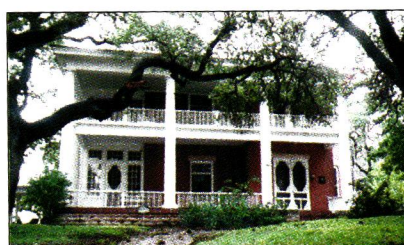

AUSTIN, TEXAS — This 1890 house at 1420 West Avenue is in a row of 4 large City of Austin Landmark houses overlooking Shoal Creek to the west and downtown to the east. The house has 4 bedrooms, high ceilings and 4 carved mantels. Ready for restoration, the large site includes a cottage, garages for 5 cars and a garage apartment. \$1.2 M. Contact Lin Team, The Kinney Company (512) 472-1930 or lteam@oldaustinrealto.com



HOLLY SPRINGS, MS — Coxe Place, 1858 Gothic-revival villa in 8-acre park. National Register, state landmark, easement to MS Dept. of Archives and History. General Grant's headquarters during December 1862 siege of Vicksburg. Silverplated hardware, marble fireplaces, period chandeliers and furniture. Wood & Perot cast-iron gates as at West Point. Restoration possible from period oil painting. Thirty miles south of Memphis TN airport. Owner B.G. Fant, (202) 244-1647

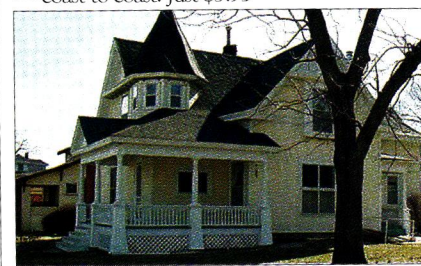

VICTORIAN ELEGANCE — Built in 1903 by prominent local banker, it sits on corner lot in area known as "Silk Stocking Lane." Boasts 4 BR, formal living room w/ ornate oak fireplace mantel, 8 ft pocket doors leading to formal dining room, den/library, bath w/ original claw-foot tub, front & back foyers, open stairway & much more. In friendly MO town. \$149,900. United Country Real Estate (800) 999-1020, Ext. 108 www.unitedcountry.com

Call for *American Treasures* — a full color magazine of older and historic properties for sale — coast to coast. Just \$3.95



SUNNY SIDE — ca 1810, 1847, 1870 restored. Stunning entry hall. Large rooms, high ceilings. Original components intact, 7 fireplaces. Guest house, 3905 sq. ft. Private 8+ acres. Inground pool. Outbuildings. Fruit trees. \$399,000. Dave Johnson "The Old House Man" Antique Properties (804) 321-8171

Real Estate

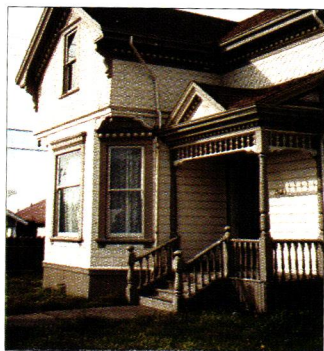

EUREKA, CA VICTORIAN SEAPORT VILLAGE – 1890 Queen Anne (old growth redwood construction). Property includes small cottage and pump house. Main house currently 2 apartments. Upstairs 3bd/1ba; downstairs 3bd/2ba. Some original moulding and spindlework. Needs TLC. \$165,000. L. Jackson (707)269-0167

Classified Advertising

STRUCTURAL RESTORATION SPECIALIST – 32 years experience in jacking, squaring, sill & timber replacement for Early American homes, barns and log cabins. Consulting services by appointment. We will travel anywhere. George Yonnore Restorations. (413) 232-7060.

ARCHITECTURAL SERVICES – Thoughtful and knowledgeable architectural preservation services that meet owners' needs and respect their buildings. Consultations and full services: building assessments, research, technical assistance, design, architectural services for restoration, conservation and addition. The Office of Allen Charles Hill, AIA, Historic Preservation & Architecture, 2 Lisa Drive, Woburn, MA 01801. (781) 376-9236.
<http://home.att.net/~allen.hill.historic.preservation/>

EVERYONE DREAMS IN COLOR – For twenty years, our exterior color schemes have made dreams come true. The Color People, 2231 Larimer Street, Denver, CO 80205. (800) 541-7174. www.colorpeople.com

NAILERS AND STAPLERS, STAPLES AND NAILS – We stock Paslode, Senco, DuoFast, Hitachi, Max & more. Low prices & fast shipping. Visit our Web site: www.nailzone.com (800) 227-2044.

SPIRAL STAIRS – economical patented all wood kits. Decorative open riser straight stair kits. Matching balcony rails. Precision Pine, Inc., (877) 885-8902.
www.spiralstaircase.com

SPOTLIGHT HOUSE



LORETTO, PA. 1902 "ELMHURST MANSION"- MAGNIFICENT 7,000+ SQ. FT. HISTORIC ELIZABETHAN HALF-TIMBER. 130+ ACRES. HARRY K. THAW ("GIRL ON A RED VELVET SWING") SUMMER COTTAGE. 8 ORIGINAL FIREPLACES, 5 MEDIEVAL CHIMNEYS, 3 STOREYS. RESTORED, UPDATED. WRAP-PORCH, PLAYHOUSE, LANE, GATES. FORMER CAMP & RESTAURANT. NO ZONING! EXCELLENT B&B, GOLF COURSE, CORPORATE RETREAT, FILMING LOCATION. NOW PRIVATE RESIDENCE. 85 MILES TO PITTSBURGH, NEAR ALTOONA/STATE COLLEGE AIRPORTS. REQUEST \$1.2 M. PRE-APPROVED BUYERS: (814)886-7175 OR WWW.ELMHURSTMANSION.COM

WIDE PLANK FLOORING – Random widths, long lengths. New and reclaimed woods, select and rustic grades. The appropriate choice for the restoration of any period.
www.countryplank.com

GREENWICH WINDOW DOCTOR – Homeowners of old homes! Save Thousands! "How To" video shows how to Repair Old Double Hung Wood Windows with Broken Ropes. Send CK. MO. \$13.75 to: Greenwich Window Doctor, LLC. Box 11051, Greenwich, CT 06831.

LEAD IN GLAZED CERAMIC TILE – A 9 page research monograph with field observations. Old tile, new tile, exposure risks, legislation, liability testing methods, environmental concerns. Send check for \$11, shipping and handling included. Bryant Builders, Inc. 12403 Wedgehill, Houston, Texas 77077, (281)558-1906

A Primitive Pastime

Over 900 square feet of supplies, wool, patterns, kits, and equipment for rug hooking, applique, penny rugs, and other primitive pastimes projects. Classes available. Catalog \$4.00



"Freedom" Size 23" X 36"
Shop online at www.justalittlebitcountry.com
Patterns and kits are available!
N4 W22496 Bluemound Rd., Waukesha, WI 53186 (262) 513-9005

Handmade Windsor Chairs Kurt Lewin



Timeless furniture
crafted with hand tools
in the true 18th
Century tradition

24296 Seaside Road
Seaview, Virginia 23429
757-331-4848
or 757-331-4801

OHJ delivers the audience! Benefit from OHJ's highly responsive, dedicated readership by showcasing your product, property or service in Swaps & Sales. Boxed display ads, both 1" and 2", are now available.

Rates. Per word: \$5.00, 25-word min. Real estate listing: \$425 flat rate for photo + up to 70-word description. Display ads: 1" x 1 column: \$245; 2" x 1 column: \$460. Column width: 2.25"

To reserve your space or for more information, please contact Joel Levin, Classified Advertising Manager; phone: (410) 557-8465; fax: (410) 692-5902; e-mail: vorel@ix.netcom.com

BLOCK PEST BIRDS

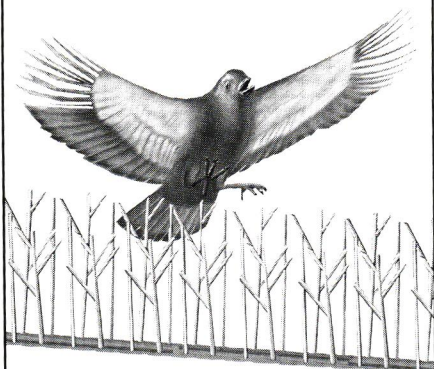

WITH SPIKES NEEDLE STRIPS

- TRANSPARENT • TOUGH
- ECONOMICAL • EASY TO INSTALL
- DENSE • FLEXIBLE
- ENVIRONMENTALLY SAFE

800-662-5021 Get rid of birds, and the mess and diseases they bring. We guarantee we'll solve your bird problem.



300 N. ELIZABETH ST. DEPT. OHJ • WWW.BIRD-X.COM
CHICAGO IL 60607 • 312-BAN-BIRD 312-226-2480 FAX

THE BIRD CONTROL "X-PERTS" SINCE 1964

Circle no. 124

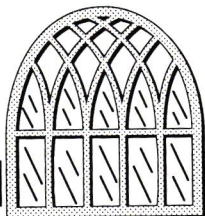

ADAMS ARCHITECTURAL WOOD PRODUCTS

Traditional Storms, Screens and Sash; Mortise and Tenon—no finger jointing.

Individually handcrafted to your specifications.
Quick turnaround. Cost? Less than you think.

Call **1-888-285-8120** to speak with one of our specialists.



300 Trails Road, Eldridge, IA 52748
www.adamsarch.com • adamsarc@yahoo.com
fax: 563-285-8003
Formerly Midwest Architectural Wood Products LTD.

Circle no. 176

House of Antique Hardware

Original & Reproduction Antique Hardware



Friendly Customer Service
Quality Reproductions
Prompt Shipping
Huge Selection

Shop Online:
www.RestorationHardwareStore.com

CLASSIC GUTTER SYSTEMS

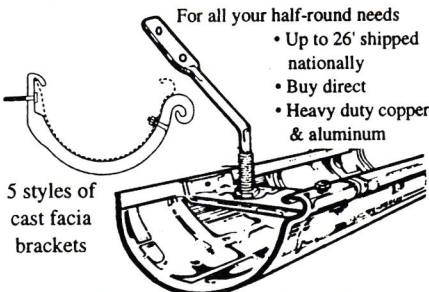

For all your half-round needs

- Up to 26' shipped nationally
- Buy direct
- Heavy duty copper & aluminum

5 styles of cast fascia brackets

Ph. (616) 382-2700 • Fax. (616) 343-3141
P.O. Box 2319 • Kalamazoo, MI 49003
www.classicgutters.com

Circle no. 135

EYE CATCHING QUALITY RED CEDAR SHUTTERS

Delivered Right To Your Door!

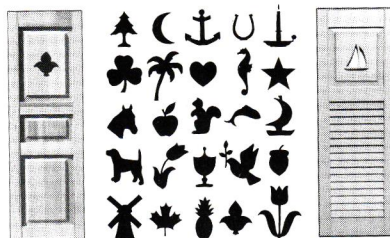

Call for free brochure and assistance with your project. Many shutter types available. Endless cut out possibilities!

Shuttercraft, Inc. Call (203) 245-2608
Guilford, CT www.shuttercraft.com

Circle no. 585

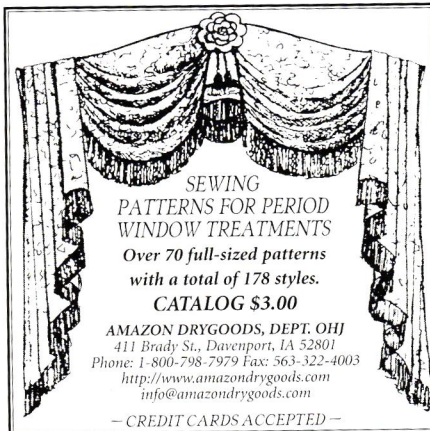

SEWING PATTERNS FOR PERIOD WINDOW TREATMENTS
Over 70 full-sized patterns with a total of 178 styles.
CATALOG \$3.00

AMAZON DRYGOODS, DEPT. OHJ
411 Brady St., Davenport, IA 52801
Phone: 1-800-798-7979 Fax: 563-322-4003
<http://www.amazondrygoods.com>
info@amazondrygoods.com

— CREDIT CARDS ACCEPTED —

Faucets • Sinks
Delia
And More

Everything in period fixtures & hardware.

**FAUCETS
SINKS
LIGHTING
CABINET
HARDWARE**

Some of the brands we carry,
HERBEAU • KOHLER • EMTEK
OPELLA • NEWPORT BRASS
CIFAL BRASS WORKS • ROHL
COLONIAL BRONZE • CHEVIOT

www.faucetssinksandmore.com
1-866-765-5015 Southold, NY NKBA

Cinder Whit & Company
733 Eleventh Avenue South • Wapeton, ND 58075
1-800-527-9064 Fax 701-642-4204
E-Mail: info@cinderwhit.com
Website: www.cinderwhit.com
Wood Turnings for Porches & Stairways
Stock or Custom Designs
Authentic Replications
Free Brochure

Circle no. 133

Aluminum Outdoor Lighting & Decorative Mailboxes

Visit our website for a Wide Selection of Quality Products!
www.brandonindustries.com



Call or write for a FREE brochure!

Brandon Industries Inc.®

1601 Wilmetth Rd., Dept. OHJ
McKinney, TX 75069-8250 **972-542-3000**

StairRods.com

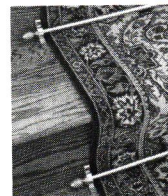

Deluxe European STAIR RODS for Use with Carpet Runners on Stairs

Free 2nd Day Delivery - Low Prices
Satisfaction Guaranteed - 100s of Choices

www.stairrods.com

MIRACLE
Sealants Company



Solutions for all of your tile & stone care needs.

www.miraclesealants.com
1-800-350-1901

Circle no. 591

ALL STEEL RADIATOR ENCLOSURES
FOR HOMES, OFFICES, CHURCHES, INSTITUTIONS



FROM THIS TO THIS

FROM \$24¹⁰

BUY FACTORY DIRECT & SAVE • EASY TO ASSEMBLE
MANY STYLES & COLORS • BAKED ENAMEL FINISH
Send \$1.00 for Brochures. Refundable with Order.

MONARCH Dept OHJ
P.O. Box 326, 111 Kero Rd.
Carlstadt, N.J. 07072 (201) 507-5551

Vintage BLOCK

Handmade Rock Face Concrete Block
Produced on original 1906 machine
Also- Light-weight, easy to apply Veneers

www.vintageblock.com

Pacific Wholesale
92 Cottage Ln. • Sequim, WA 98382
(360) 681-2880 • info@vintageblock.com

BORA-CARE

Protect Wood from Insects and Fungi



- Safe (low toxicity) for people, animals and the environment.
- Kills wood boring insects & decay fungi.
- Penetrates into logs & timbers for deep protection.
- Easy water soluble application
- Repels Termites

Preservation Resource Group, Inc.
www.PRGinc.com 800-774-7891

NOW ONLINE @ www.antiqueplumber.com

MAC The ANTIQUE-PLUMBER inc.



200 Page Color Catalog - \$6.00 (refundable on first order)

6325 Elvas Ave.
Dept. OHJ
Sacramento, CA 95819
ph. (916)454-4507 (CA)
fax (916)454-4150
1-800-916-BATH (2284)

THE BEST PRICES IN THE WORLD... & OTHER PLACES TOO!

Visit our Online Catalog featuring

- Plumbing
- Bath Accessories
- Lighting
- Hardware



CHESTNUT SP...

Circle no. 174

This classic home has central air.
So can yours.



SpacePak® Central Comfort Systems

SpacePak central cooling and heating systems are designed for seamless installation in your home, so you can enjoy quiet, whole house comfort without remodeling, redecorating, or unsightly registers. SpacePak's flexible, 2" tubing has been hiding behind the walls and ceilings of the finest homes in America for over 30 years. Small outlets about the size of a CD are all you see. To learn more about the best kept secret in home comfort, visit us at www.spacepak.com or call 413 564 5530.

 A MESTEK COMPANY

SPACEPAK
Central Air — Anywhere.

Circle no. 352

...SPECIALISTS, Inc.

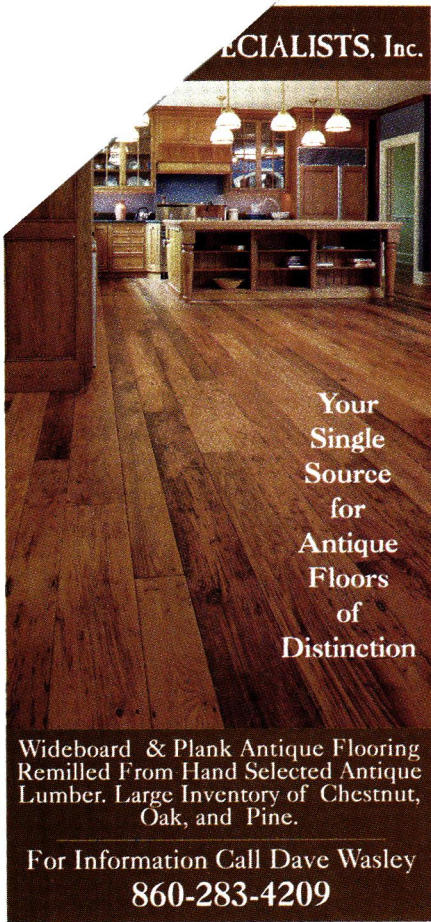

Your Single Source for Antique Floors of Distinction

Wideboard & Plank Antique Flooring Remilled From Hand Selected Antique Lumber. Large Inventory of Chestnut, Oak, and Pine.

For Information Call Dave Wasley
860-283-4209

Circle no. 593

The MS-2000
Portable Miter Saw Stand, Still the Best!



Our customers speak for our tools!

"I bought my MS-2000 three years ago, the first time I saw one. Since then all of my friends have bought one too. It has paid for itself at least a thousand times over. I am ready to buy a second one for my help." - T.H., Bremerton, WA



TROJAN
 MANUFACTURING INC.

Call now for a free Catalog!
 www.trojantools.com 800-745-2120

Circle no. 540

The TIMELESS MATERIAL Company



Antique Log Houses and Timber framed Barns available for your new home

We also provide custom design and construction services...

1-800-609-9633
 Waterloo, Ontario, Canada
 www.timelessmaterials.com

Circle no. 394

The Woodfactory
 Authentic Victorian Millworks

111 Railroad St., Dept. OHJ
 Navasota, TX 77868
 936-825-7233

**Moldings • Screen Doors • Porch Parts
 Custom Woodwork • Ornamental Trim**

Send \$2.00 for a Catalog

EVERGREEN STUDIOS
 HAND HAMMERED COPPER & MICA TABLE LAMPS
 FLOOR LAMPS, SCUNCES, & CHANELIERS



MICHAEL ASHFORD
 6543 ALPINE DR. SW - 9HJ
 OLYMPIA, WA 98512
 360.352.0694

\$3 COLOR BROCHURE

Circle no. 82

STAIRWAYS INC.

ANY SIZE
 STEEL • ALUMINUM
 WOOD • BRASS
 STAINLESS

Shipped in a Complete Unit or Kit
\$425 & up

Stock for Fast Shipping
 Free Brochure
 713-680-3110
 Toll Free
 1-800-231-0793
 Fax 1-713-680-2571
 www.stairwaysinc.com



4166 Pinemont Dept. OHJ
 Houston, TX 77018

Circle no. 588



You can enhance any room in your home by creating beautiful textured designs like these, without the mess and expense of plaster...

And there is no need for special skills or equipment.

distinctive-elements.com

Easy to use application tools make it possible for you to imprint decorative three-dimensional texture designs on your walls and ceilings.... in classic, contemporary, country or custom designs.

Visit Our Website For More Information
distinctive-elements.com

Distinctive Elements
 422 Rice Street
 Gregory, South Dakota 57533

An OLD HOUSE is being restored,
 a New House is being built in a
 traditional style, you need the
 2002 OLD-HOUSE JOURNALS
 RESTORATION DIRECTORY

Old House Journal's
RESTORATION DIRECTORY
 SUMMER EDITION

Penel Materials from the Comprehensive National Catalog of Suppliers

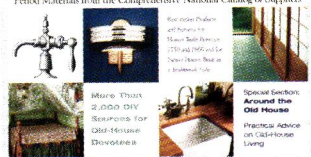

More Than 2,000 DIV. Squares Foot Old-House Stoves/area

Special Sections Around the Old House
 Practical Advice on Old-House Living

2002 Summer Edition
Call to order 202.339.0744

Where To Find Hard-To-Find Stuff

RESTORE MEDIA, LLC **Old House JOURNAL**

TO SEE OUR PRODUCTS ONLINE
www.anthonywoodinc.com

ANTHONY
WOOD PRODUCTS
INCORPORATED

Gable Trim
Fretwork
Brackets
Corbels
1979



Porch Posts
Newel Posts
Balusters
Finials
2002

800.969.2181
Illustrated catalog available
\$3.00

Finely crafted Victorian
chandeliers and
wall sconces

Send for our free catalog

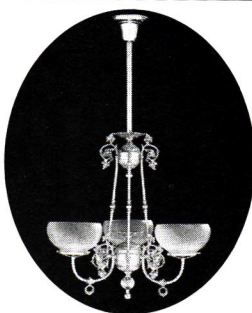

251 So. Pennsylvania Ave.
P.O. Box 469
Centre Hall, PA 16828

Phone: 814-364-9577
Fax 814-364-2920

www.vlworks.com

Victorian Lighting Works

Circle no. 208

Swaps & Sales

Become part of the oldest, largest and most influential restoration magazine in the marketplace!

Advertise your product, property or service in OLD-HOUSE JOURNAL'S rapidly expanding Swaps & Sales section.

RATES

Per word:

\$5, 25-word min.

Real estate listing:

\$425 flat rate for photo + up to 70-word description.

Display ads:

1" x 1 column: \$245;

2" x 1 column: \$460.

Column width: 2.25"

Visit this month's Swaps & Sales on pages 116 and 117 for more information and contact information.

CUSTOM MADE TRADITIONAL & CONTEMPORARY HIGH PERFORMANCE WOODEN WINDOWS & DOORS

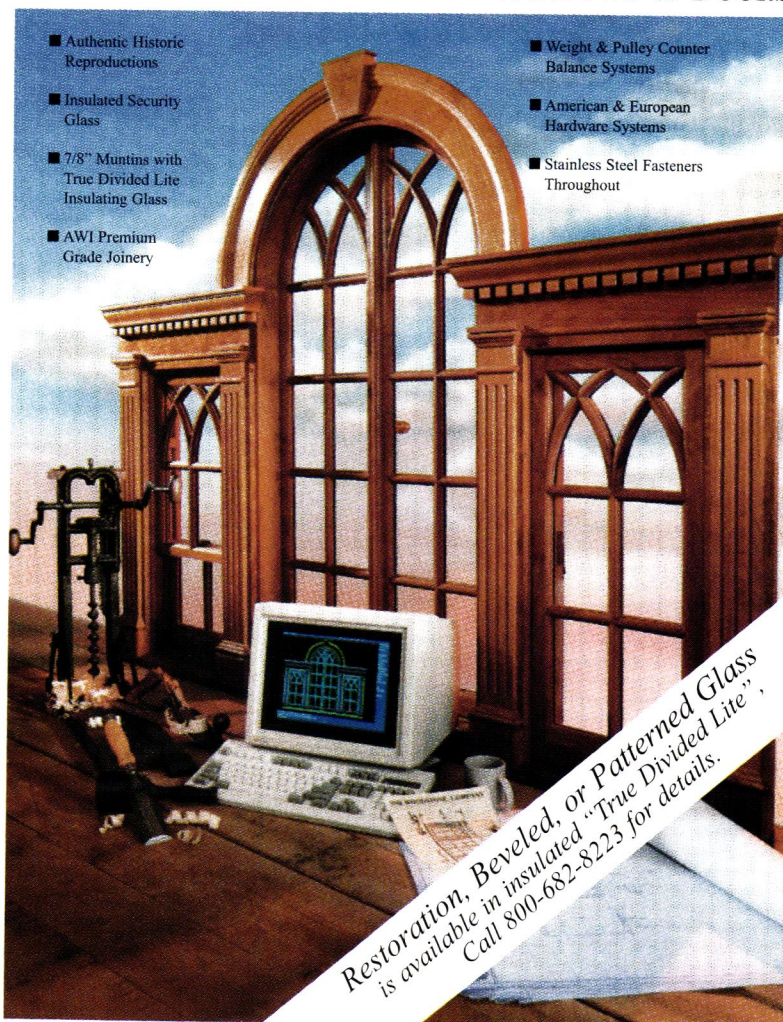

- Authentic Historic Reproductions
- Insulated Security Glass
- 7/8" Muntins with True Divided Lite Insulating Glass
- AWI Premium Grade Joinery
- Weight & Pulley Counter Balance Systems
- American & European Hardware Systems
- Stainless Steel Fasteners Throughout

Restoration, Beveled, or Patterned Glass is available in insulated "True Divided Lite". Call 800-682-8223 for details.

Woodstone® is a registered trademark of the Woodstone Company

WOODSTONE

For Brochures: Please send \$5.00 for shipping and handling

Box 223, Westminster, Vermont 05158

Phone 802-722-9217 Fax 802-722-9528

E-Mail: sales@woodstone.com, Web: http://www.woodstone.com

Circle no. 221

Blown Away

Our usually fathomless supply of verbiage failed us when Eugene Bertrand submitted these photographs of his old family home in Granville, Iowa. The top photo, taken around 1921, shows his great grandparents and their daughter. The bottom photo is of his mother and her brother, posing in front of the, er, slightly altered house in 1999. Bertrand's family moved from Granville in 1922. The radical surgery was performed 40 or 50 years later. "It's hard to believe these are the same house, but look at the bay window of both and go from there," directs Bertrand. "The present owner says it has the same footprint as the old house. The first floor still contains the decorative woodwork, fireplaces, and parquet floors." Hard to say that's a comfort.

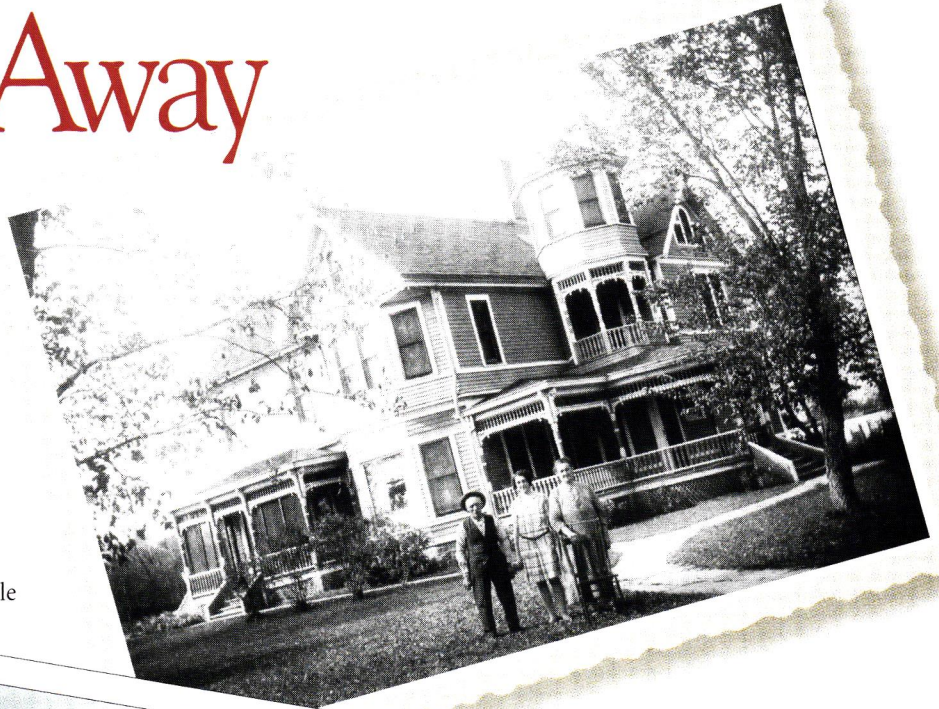

Win \$100 If you spot a classic example of remuddling, send us clear color prints. We'll award you \$100 if your photos are selected. The message is more dramatic if you send along a picture of a similar unremuddled building. (Original photography only, please; no clippings. Also, we reserve the right to republish the photos online and in other publications we own.) Remuddling Editor, OLD-HOUSE JOURNAL, 1000 Potomac Street, NW, Suite 102, Washington, DC 20007.

OLD-HOUSE JOURNAL (ISSN 0094-0178) is published bimonthly for \$27 per year by Restore Media, LLC, 1000 Potomac St., NW, Suite 102, Washington, DC 20007. Telephone (202) 339-0744. Subscriptions in Canada \$35 per year, payable in U.S. funds. Periodicals postage paid at Washington, D.C., and additional entries. Postmaster: Send address changes to OLD-HOUSE JOURNAL, P.O. Box 420235, Palm Coast, FL 32142-0235.