

SNAP

ARCHITECTURAL NEWS + PRODUCTS

VOLUME 9, ISSUE 2

BEAM ME UP

WAC LANDSCAPE'S ACCENT LIGHT

PAGE 11

ON BOARD

UMass Amherst puts its CLT research into practice

PAGE 49

LINKED IN

Tech solutions abound at IBS and KBIS

PAGE 68

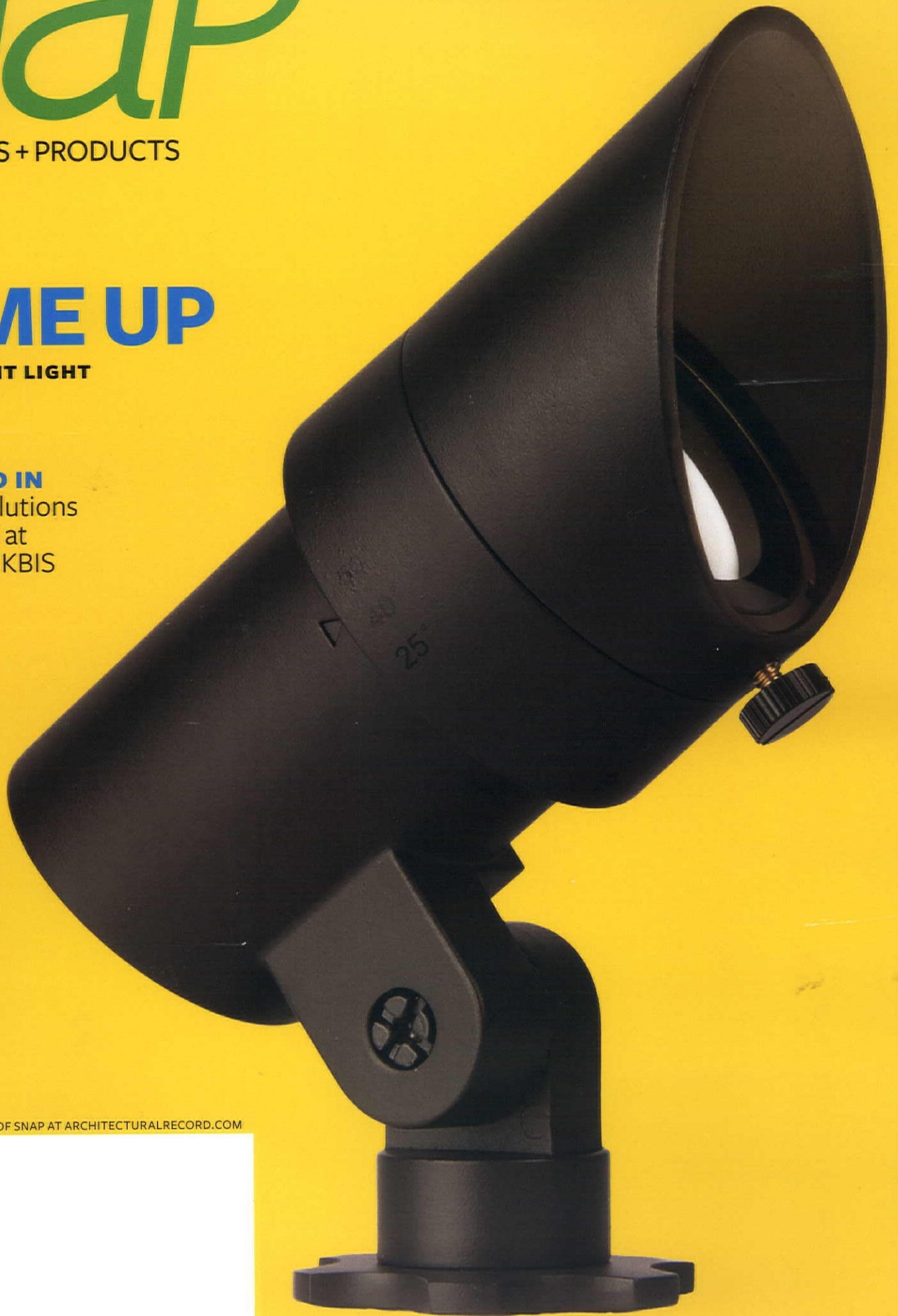

SPOTLIGHT ON CULTURE

SELLDORF ARCHITECTS TRANSFORMS A RAIL YARD INTO AN ARTS CENTER
PAGE 14

PERFORMANCE VENUES REDESIGN FOR MODERN TIMES
PAGE 20

MARCH/APRIL 2017 READ THE DIGITAL EDITION OF SNAP AT ARCHITECTURALRECORD.COM

PRST STD
U.S. POSTAGE PAID
EAST GREENVILLE, PA
PERMIT #984

CHANGE SERVICE REQUESTED

SNAP, PO BOX 2145, SKOKIE, IL 60076

bnp
media



Beautiful, Durable, Resinous Flooring

Engineered for long-term superior performance, SPARTACOTE™ coating systems are designed to meet the needs of the most demanding heavy-traffic environments.

SPARTACOTE™ coating systems offer:

- Fast return to service
- Seamless and impermeable coatings
- Low VOC and low odor systems
- Excellent abrasion resistance
- Non-slip textures

www.laticrete.com | 1.800.243.4788

A8131-0217 ©2017 LATICRETE International, Inc. All trademarks shown are the intellectual properties of their respective owners.

SNAP 48



A product brand of LATICRETE International, Inc.



NewSchool of Arch & Design



201306

contents

Faculty + Staff Directory
New School of Architecture & Design
1249F St., San Diego, CA 92101

MARCH/APRIL 2017



NEWS

6 | IN BRIEF

Richard Meier launches a lighting partnership, with designs inspired by his buildings. Two makers of counterfeit Hansgrohe fixtures are named and shamed at the 41st annual Plagiarism Awards.

65 | DATES + EVENTS

68 | TRADE SHOW NEWS

At IBS and KBIS, tech solutions abounded, with apps and software introduced to streamline the construction process and manage devices within residential and commercial buildings.

DEPARTMENTS

3 | EDITOR'S LETTER

10 | NEW PRODUCT ROUNDUP

72 | PARTNERS IN DESIGN

Kikkerland introduces a new wooden toy from lighting and furniture designer David Weeks.

BRIGHT IDEAS Robern's AiO collection of LED mirrors have amenities including USB charging ports (left). The Real Rain showerhead by Kohler utilizes its 775 nozzles to re-create the feel of a light summer storm (top left). The debut collection of Richard Meier Light includes Cycladic Globe, a ceiling fixture made of aluminum and handblown glass (above).

FEATURES

14 | BACK ON TRACK

Selldorf Architects transforms a disused French rail yard into an arts center.

20 | STANDING OVATION

Visuals, acoustic strategies, and flexibility of use define the latest generation of performance venues.

44 | MADE IN THE U.S.A.

Manufacturing on the Gulf Coast is humming along.

49 | GREENSOURCE

The Design Building at UMass Amherst demonstrates the possibilities of building with cross-laminated timber.

PRODUCT SPECS

24 | WOOD

28 | PLUMBING FIXTURES

32 | WINDOWS + DOORS

36 | KITCHENS

40 | CONCRETE

CONTINUING EDUCATION

52 | A THIRST FOR MORE

Forward-thinking project teams regard water as a resource to protect and reuse.





— + *reserved for* + —
HISTORY

Pella® Architect Series® Reserve™ windows and patio doors evoke the craftsmanship of previous generations. But it's today's conveniences and your unique vision that can turn traditional into timeless. We'd call this new offering a modern-day classic.

EXPLORE ARCHITECT SERIES | THE COLLECTION

Contact Pella at 866-498-2954 or visit PellaReserve.com.



Place-making in the 21st Century



AS THE DEFINITION of culture has broadened, so have the types of spaces where you can enjoy their creative fruits. Classic theaters and philharmonics still exist, but they do so alongside more fluid counterparts in which a dance piece can be staged one night and a string quartet can play on another. This expansion of use and scope has precipitated a complete reevaluation of venue design, calling into question acoustic properties and lighting as well as the ways both the audience and performers experience the event.

In this issue of *SNAP*, we examine some changes in the places where we create and consume culture. Our Case Study, "Back on Track" (page 14), concerns a disused rail yard in Arles, France, which the Luma Foundation is converting into an arts center, while "Standing Ovation" (page 20) details the practical and aesthetic decisions made in three performance spaces.

Elsewhere we report on the KBIS and IBS trade shows (page 68), highlighting the latest trends in the kitchen, bath, and construction industries. We also take a deep dive into select areas, with product specs on wood (page 24), plumbing fixtures (page 28), and concrete (page 40).

My warmest wishes,

Julie Taraska

JULIE TARASKA *Editor*

PUBLISHER ALEX BACHRACH
EDITORIAL DIRECTOR CATHLEEN MCGUIGAN
EDITOR JULIE TARASKA
ART DIRECTOR CHRISTOPHER PIRRONE
COPY EDITOR KATHRYN DANIELS

CONTRIBUTORS
 BRAULIO AGNESE BELINDA LANKS
 JOANN GONCHAR, AIA CAROLINE ROUX
 SHARON KATZ MIRIAM SITZ
 ALEX KLIMOSKI ASHLEIGH VANHOUTEN
 AILEEN KWUN J. MICHAEL WELTON

AUDIENCE DEVELOPMENT

CORPORATE AUDIENCE AUDIT MANAGER CATHERINE M. RONAN
DIRECTORY DEVELOPMENT MANAGER ERIN MYGAL

LIST RENTALS

SENIOR ACCOUNT MANAGER KEVIN COLLOPY
 (402) 836-6265
 KEVIN.COLLOPY@INFOGROUP.COM
SENIOR ACCOUNT MANAGER MICHAEL COSTANTINO
 (402) 836-6266
 MICHAEL.COSTANTINO@INFOGROUP.COM

CORPORATE DIRECTORS

PUBLISHING JOHN R. SCHREI
CORPORATE STRATEGY DIRECTOR RITA M. FOUIMIA
INFORMATION TECHNOLOGY SCOTT KRYWKO
PRODUCTION VINCENT M. MICONI
FINANCE LISA L. PAULUS
CREATIVE MICHAEL T. POWELL
HUMAN RESOURCES MARLENE J. WITTHOFT
EVENTS SCOTT WOLTERS
CLEAR SEAS RESEARCH BETH A. SUROWIEC



BNP MEDIA HELPS PEOPLE SUCCEED IN BUSINESS WITH SUPERIOR INFORMATION

BNP CORPORATE TELEPHONE: (248) 244-6400

SNAP (ISSN: Print 1947-2374 Digital 2470-1505) is published 6 times annually, bi-monthly by BNP Media II, L.L.C., 2401 W. Big Beaver Rd., Suite 700, Troy, MI 48064-3333. Telephone: (248) 362-3700, Fax: (248) 362-0317. No charge for subscriptions to qualified individuals.

Annual rate for subscriptions to nonqualified individuals in the U.S.A.: \$135.00 USD. Annual rate for subscriptions to nonqualified individuals in Canada: \$172.00 USD (includes GST & postage); all other countries: \$190.00 (int'l mail) payable in U.S. funds. Printed in the U.S.A. Copyright 2017, by BNP Media II, L.L.C. All rights reserved.

The contents of this publication may not be reproduced in whole or in part without the consent of the publisher. The publisher is not responsible for product claims and representations.

FOR SINGLE-COPY SALES OR BACK ISSUES: Contact Ann Kalb at (248) 244-6499 or KalbR@bnpmedia.com.

CHANGE OF ADDRESS: Send old address label along with new address to SNAP, P.O. Box 2145, Skokie, IL 60076

CANADA POST: Publications Mail Agreement #40612608. GST account: 131263923. Send returns (Canada) to IMEX Global Solutions, P.O. Box 25542, London, ON, N6C 6B2.

FOR SUBSCRIPTION INFORMATION OR SERVICE, PLEASE CONTACT CUSTOMER SERVICE AT: Phone: (847) 559-7399 and Fax: (847) 763-9538.



LEARN & EARN

Earn your continuing education credits free online or with *Architectural Record's* Continuing Education App!*



NEW ON CE.BNPMEDIA.COM

Photo courtesy of LEVER Architecture

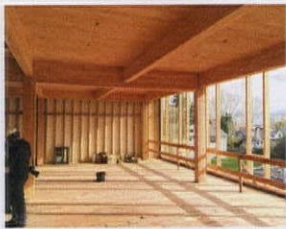

Mass Timber in North America

Sponsored by reThink Wood
Credit: 1.5 AIA LU/HSW;
1.5 GBCI CE Hours; 1 PDH^



Sustainable Design for Windows

Sponsored by Milgard® Windows & Doors
Credit: 1 AIA LU/HSW;
1 GBCI CE Hour

Photo courtesy of Armstrong Ceiling and Wall Solutions



Wood Specialty Ceilings and Walls: Art, Science, and System

Sponsored by Armstrong Ceiling and Wall Solutions
Credit: 1.5 AIA LU/HSW

Photo courtesy of Echelon Masonry by Oldcastle



Modern Masonry Using Pre-blended Mortar

Sponsored by Echelon™ Masonry by Oldcastle
Credit: 1 AIA LU/HSW

Photo courtesy of Huber Engineered Woods LLC

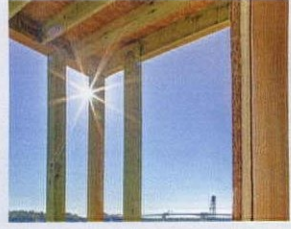

Continuous Insulation in Framed Exterior Walls

Sponsored by ZIP System R-sheathing by Huber Engineered Woods LLC
Credit: 1 AIA LU/HSW;
1 GBCI CE Hour

Source: iStock.com/enlucho



Promoting Sustainable Design Through Life-Cycle Assessment Applications

Sponsored by Tally
Credit: 1 AIA LU/HSW;
1 LFA CEU

Photo courtesy of Build LLC



Crafting the Intersection Between Indoors and Outdoors

Sponsored by LaCantina Doors
Credit: 1 AIA LU/HSW;
1 GBCI CE Hour

Photo courtesy of Neolith, a division of TheSize Surfaces SL



Dramatic, Durable Interiors Using Sintered Stone

Sponsored by Neolith by TheSize Surfaces SL
Credit: 1 AIA LU/HSW;
0.1 IDCEC CEU

Image courtesy of FXFLOWE



Actively Pursuing Passivhaus Enclosures

Sponsored by the Ornamental Metal Institute of New York
Credit: 1 AIA LU/HSW

Photo courtesy of Scranton Products



The New High-Privacy Toilet Compartment

Sponsored by Scranton Products
Credit: 1 AIA LU/HSW;
0.1 IDCEC CEU; 1 LFA CEU

Photo courtesy of Vectorworks, Inc./Flansburgh Architects



Meeting and Exceeding Energy Standards with BIM Software

Sponsored by Vectorworks, Inc.
Credit: 1.25 AIA LU/HSW;
1 GBCI CE Hour; 1 LFA CEU

Photo courtesy of TAMLYN



Design Innovation in Multifamily Housing#

Sponsored by TAMLYN
Credit: 1 AIA LU

Photo courtesy of Becky Heath



Suspended Wood Ceilings: Design to Delivery

Sponsored by 9Wood
Credit: 1 AIA LU/HSW

Photo courtesy of Elemex Architectural Facade Systems



Innovations in Rainscreen Surfaces and Mounting Systems

Sponsored by Elemex Architectural Facade Systems
Credit: 1 AIA LU/HSW

Photo courtesy of TAMLYN



Specifying Extruded Aluminum Trim in Multifamily and Light Commercial Projects#

Sponsored by TAMLYN
Credit: 1 AIA LU/HSW

ALSO ONLINE AT CE.BNPMEDIA.COM

Creating Safer Spaces in Healthcare
Sponsored by nora systems, Inc.

The Architect's Guide to Specifying Sustainable Single-Ply Roofing Membranes: NSF/ANSI 347
Sponsored by Duro-Last®, Inc.

Reflective Roofs and Urban Heat Islands
Sponsored by Duro-Last®, Inc.

Cable Railing Systems
Sponsored by Atlantis Rail Systems

The Health and Design Benefits of Accessing Daylight and Views with Dynamic Glass
Sponsored by SageGlass

Maximum Daylight and Ventilation
Sponsored by Milgard® Windows & Doors

Fiberglass Manufacturing and Window Performance Testing
Sponsored by Milgard® Windows & Doors

Window Energy Performance Ratings and Technologies
Sponsored by Milgard® Windows & Doors

Universal Design and Meeting the Needs of an Aging Population
Sponsored by Milgard® Windows & Doors

Windows & Door Standards and Material Types
Sponsored by Milgard® Windows & Doors

Less Is More with Lightweight Honeycomb Reinforced Stone and Porcelain Panels
Sponsored by TerraCORE Panels, LLC

Aluminum Covers
Sponsored by CST Covers Industries, Inc.

Aluminum: A Sustainable Structural Choice
Sponsored by CST Covers Industries, Inc.

Acoustic Design of Green Buildings for Communications, Privacy, and Productivity
Sponsored by Armstrong Ceiling and Wall Solutions

Capturing Timeless Values with Contemporary Design
Sponsored by LaCantina Doors

Innovations in Acoustical Ceilings for Today's Flexible Interiors
Sponsored by Armstrong Ceiling and Wall Solutions

Choosing Stainless Steel Drains for Caustic Environments
Sponsored by BLÜCHER

Template-Assisted Crystallization
Sponsored by Watts

Creating Healthy Learning Environments
Sponsored by Forbo Flooring Systems

Flexible by Design: Innovative Approaches for Powering Low-Energy Buildings

Sponsored by Armstrong Ceiling and Wall Solutions

Delivering Performance With Closed-Cell Spray Foam
Sponsored by Honeywell

A New World of Acoustics
Sponsored by Armstrong Ceiling and Wall Solutions

Artisanry, Architecture, and North American Glass Tile
Sponsored by Oceanside Glasstile

To receive credit, you are required to read the entire article and pass the test. Go to ce.bnpmmedia.com for complete text and to take the test for free.

*All articles and presentations count toward the annual AIA continuing education requirement. All sponsored exams are available at no charge and are instantly processed, unless otherwise noted.

^This course may also qualify for one Professional Development Hour (PDH). Most states now accept AIA credits for engineers' requirements. Check your state licensing board for all laws, rules, and regulations to confirm.

#This course is part of the Multifamily Housing Academy.



We make building products to keep structures dry and safe.

Epro provides below grade building envelope protection against water, methane gas, and a wide variety of chemical contaminants.

.SERIES

E. Series by EPRO provides project teams with good, better, best, approach to keeping their buildings dry and safe. Learn more about our unique Redundant Field-installed Composite design at: www.eproinc.com



In brief

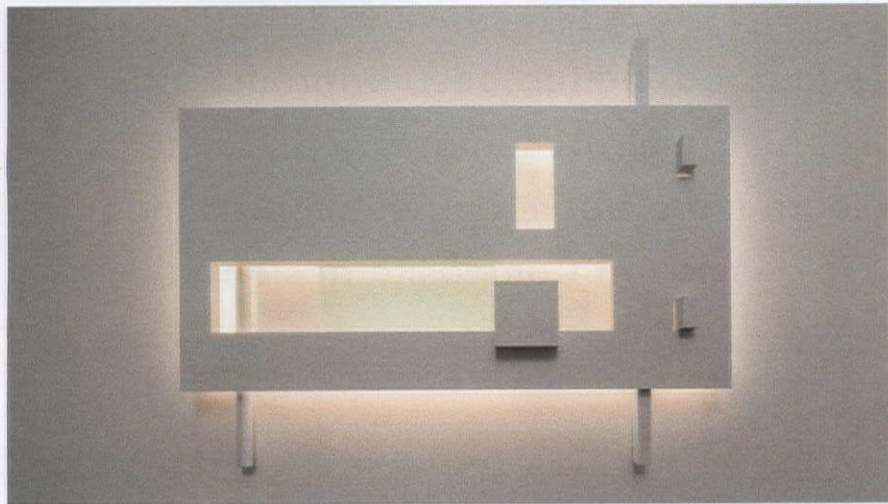

Richard Meier Light Launches

THE NEW LIGHTING venture from **Richard Meier** might bear his name, but the Pritzker Prize winner insists he didn't mastermind the first line of fixtures, which debuted in mid-March at the **Ralph Pucci** showroom in New York. "They're Ana's—she did the drawings," he says. "My role was to comment when asked."

That would be the architect's daughter, **Ana Meier**, an industrial designer and the creative director of the recently formed Richard Meier Light. "She and Hervé [Descottes, founder of the lighting consultancy **L'Observatoire International** and the third member of the partnership] have been working on these a long time," Richard says, "and they're phenomenal."

With their white hue, curvaceous forms, and interplay of light and shadow, the eight offerings—a mixture of LED pendants, sconces, and floor lamps—share the hallmarks of Richard's architecture. And rightfully so: Ana says the Barcelona Museum of Contemporary Art, a modernist masterpiece Richard completed in 1995, inspired two of the pieces, while houses on New York's Fire Island, a seaside community where Richard has built numerous private residences, sparked others.

The challenge, Ana explains, was distilling moments of these structures into simple forms that didn't compromise the originals' "sense of grandeur." "We achieved this with the choice of materials," she says of options such as Glacier White Corian and handblown glass. The pieces also have multiple light sources, adding depth to their forms.

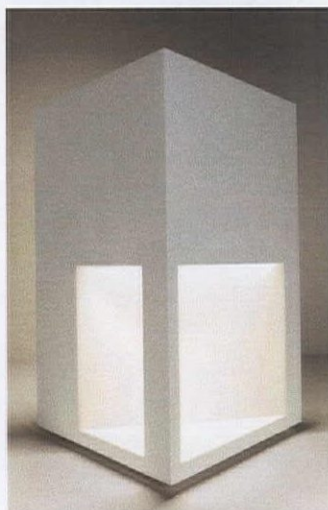

DÉJÀ VU Debut fixtures from Richard Meier Light, which were inspired by the Pritzker Prize winner's buildings, include the limited-edition Barcelona sconce (left) and the Fire Island I floor lamp (center). Two Asian manufacturers received the dubious Plagiarus award for their knockoffs of Hansgrohe designs, including the Starck V and Metris Classic (top right). In both pairs, the original appears on the left and the copy on the right.

The fixtures' color temperatures range from a warm 2200K to a cool 3500K; some are tunable and dimmable. In addition, the company is developing control systems suited for various applications—including residential, hospitality, and large commercial use—to allow more flexibility with and continuity of the created light.

Bespoke maker **WonderGlass** is producing some of the fixtures; the rest are being manufactured in California and Brooklyn, New York. Richard's last effort to develop lighting occurred in 1988, when he designed a line of architectural fixtures for the Bronx, New York-based **Baldinger**.

"When I work with Ana and Richard, we start with the kind of atmosphere we'd like to feel and see," says Descottes, "and we shape the light fixture from there. We don't start from the object itself. Our process is different from most designers." —*Julie Taraska*

Plagiarus Winners Announced

TWO CHINESE COMPANIES were named and shamed for their copycat versions of **Hansgrohe** bathroom fixtures. **Taizhou Ranbo Sanitary Ware** and **Heshan Khone Sanitary Ware Technology**, both in



Zhejiang, earned Plagiarus awards for their rip-offs of the Starck V glass tap and the Metris Classic faucet, respectively. The prizes were bestowed February 10 at the event's 41st annual edition, held in Frankfurt during the Ambiente trade fair. Ten objects across a range of product categories were so honored; among them were office chairs, retractable dog leashes, and kitchen utensils.

"This award strengthens our position and raises awareness of the importance of proprietary rights," says Carmen Vetter, head of Hansgrohe's Proprietary Rights department. "We will continue to be relentless in our fight against product piracy, including taking legal action in Europe, China, and the rest of the world."

All Plagiarus-winning items, along with the originals, are on view at the Museum Plagiarus in Solingen, Germany. The German Industrial Designers' Association runs the museum and the juried awards; the organization took over both from designer **Rido Busse**, who started them in 1977 as a one-man crusade against counterfeiting. —*JT*



TAKE A SEAT The Li-Da table by architect Jean Nouvel served as the centerpiece of Roche Bobois's Dining By Design vignette. Created in conjunction with Gensler, the Space of Dining spearheaded the 20th edition of the annual DIFFA fundraiser, held March 16 to 20 in New York. The event raised approximately \$800,000 for HIV/AIDS awareness, prevention, and research.

Bold Visual Effects

NEW Precision Series wall panels create dramatic shadow lines



Arlington Community School, Jacksonville, FL
Architect: Ebert Norman Brady | Installing contractor: Thorne Metal Systems
Profile: HWPC wall panel | Color: Berkshire Blue

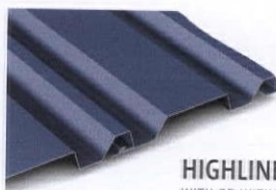

HIGHLINE B1
WITH OR WITHOUT CLIP



HIGHLINE B2
WITH OR WITHOUT CLIP



HIGHLINE C1
WITH OR WITHOUT CLIP



HIGHLINE C2
WITH OR WITHOUT CLIP



HIGHLINE M1
WITH OR WITHOUT CLIP

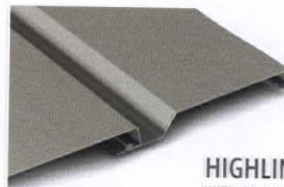

HIGHLINE S1
WITH OR WITHOUT CLIP



HIGHLINE S2
WITH OR WITHOUT CLIP

Precision Series wall panels provide design flexibility with easy, cost-effective, horizontal or vertical installation. Panels are available in 33 ENERGY STAR® colors.



See us at the AIA Expo - booth 1843



PAC-CLAD
P E T E R S E N

PAC-CLAD.COM | IL: 1 800 PAC CLAD | MD: 1 800 344 1400 | TX: 1 800 441 8661 | GA: 1 800 272 4482 | MN: 1 877 571 2025

SNAP 23

HIGH PERFORMANCE IS

Building a Better Barrier

Dow Corning® DefendAir 200:
The only water-based silicone air barrier
complemented by a fully compatible system.

Discover how Cornish College of the Arts (pictured above) protected design integrity and sealed its building envelope with our complete, warranted silicone weatherproofing system.

Read the case study and learn more about Dow Corning's air and water barrier solutions at BuildaBetterBarrier.com.

A'17

AIA Conference on
Architecture 2017
April 27-29
Orange County
Convention Center
in Orlando, Florida
Booth 3403

Photo courtesy of Ankrum Moisan Architects and photographer Casey Braunger. ©Ankrum Moisan Architects. ®™ Trademark of The Dow Chemical Company ("Dow") or an affiliated company of Dow. Dow Corning is a trademark of Dow Corning Corporation. The Corning portion of the Dow Corning trademark is a trademark of Corning, Incorporated, used under license. All other trademarks are the property of their respective owners. © 2017 Dow Corning Corporation, a wholly owned subsidiary of The Dow Chemical Company. All rights reserved. A/25119.



DOW CORNING

SNAP 52



NEW BLUE. NEW POSSIBILITIES.

SNX 51/23 on CrystalBlue

“**New Guardian CrystalBlue™** is perfect for contemporary structures that are big on light, smart on energy. Our clients prefer its light blue color, and CrystalBlue pairs perfectly with the SunGuard® coatings we specify.”

Paulo Perkins, GraceHebert Architects

SN 68 on CrystalGray

Spandrel HT

Visit us at AIA: Booth #2349

BUILD WITH LIGHT™

Order a sample at: GuardianGlass.com/commercial, or call 1.866.GuardSG (866.482.7374)

©2017 Guardian Industries Corp.

SNAP 50

 **GUARDIAN
SUNGUARD**

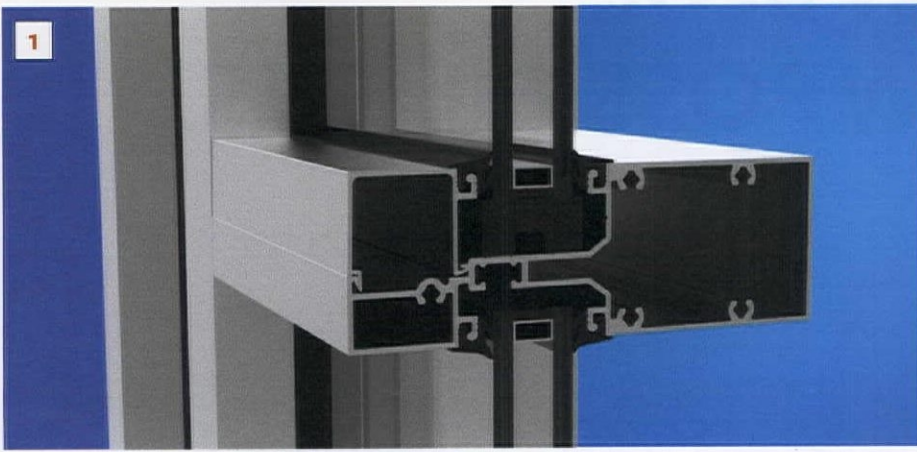

Contract finds from the first crop of 2017 trade fairs

1. YES 60 FI

MANUFACTURER: YKK AP America
PERFORMANCE: This offset, flush glazed framing system for storefronts accommodates insulating glass ¼ to 1 inch thick.
PRICE RANGE: \$
APPLICATIONS: An alternative to curtain walls, the system can be used for new or retrofit construction. It has a tall back leg for enhanced water resistance.
YKKAP.COM
 (SNAP #200)

2. GEOLUXE

MANUFACTURER: Geoluxe
PERFORMANCE: This mineral-based surface, which mimics the look of natural stone, is stain-, chemical-, scratch-, heat-, UV-, and frost-resistant.
PRICE RANGE: \$\$-\$\$\$
APPLICATIONS: Available in a slab or tile version and seven styles and edge profiles, the 100 percent recyclable Geoluxe may be used both indoors and out.
GEOLUXE.COM
 (SNAP #201)

3. CUBE CART

MANUFACTURER: Bretford
PERFORMANCE: The portable charging and storage solution features two locks: The one on the rear panel secures adapters, and the padlock on the front protects devices inside.
PRICE RANGE: \$
APPLICATIONS: Offered in two sizes and three standard colors, the steel units store up to 32 devices.
BRETTFORD.COM
 (SNAP #202)

4. TRADA

MANUFACTURER: Magnuson Group
PERFORMANCE: These 24-gallon steel waste and recycling receptacles have a closed top, adjustable glides, and internal bag ring.
PRICE RANGE: \$\$-\$\$\$
APPLICATIONS: Units can stand solo or linked; lids come in seven colors and a choice of three die-cut openings.
MAGNUSONGROUP.COM
 (SNAP #203)

KEY \$=VALUE, \$\$=MID-RANGE, \$\$\$=HIGH-END

= ECO-FRIENDLY ATTRIBUTES

5



5.  **ECOPLUS WC CARRIER**

MANUFACTURER: Viega
PERFORMANCE: This in-wall toilet system offers dual flushing options (0.8 and 1.6 gallons) and saves up to 6 inches of floor space versus cistern models.

PRICE RANGE: \$\$
APPLICATIONS: With an adjustable ceramic height and a 10-year warranty, the system can be accessed through the wall plate, which comes in 65 manual and touchless designs.

VIEGA.US
 (SNAP #204)

6



6.  **ELINA**

MANUFACTURER: Création Baumann
PERFORMANCE: Delicately striped, the semitransparent laser-cut Trevira curtain allows soft light to filter in.

PRICE RANGE: \$\$\$
APPLICATIONS: Suited for commercial and hospitality environments, the 59-inch-wide white or black fabric is made from flame-retardant, PVC-free polyester.

CREATIONBAUMANN.COM
 (SNAP #205)

7



7.  **LANDSCAPE MINI ACCENT**

MANUFACTURER: WAC Landscape Lighting
PERFORMANCE: This watertight luminaire functions as an up- or downlight.

PRICE RANGE: \$\$
APPLICATIONS: Made in solid die-cast brass or corrosion-resistant aluminum, this light—in 2700 or 3000K—has four adjustable beam angles and delivers up to 365 lumens over a 70,000-hour life.

WACLIGHTING.COM
 (SNAP #206)



8.  **WOVEN VINYL**

MANUFACTURER: Architectural Systems
PERFORMANCE: Measuring roughly 19 by 39 inches, the floor tiles with nonskid backing come in nine patterns and can contribute to LEED points.

PRICE RANGE: \$
APPLICATIONS: Antibacterial, antifungal, and water-resistant, the sound-absorbing tiles can be installed in moisture-prone areas where wood or laminate flooring are not feasible.

ARCHSYSTEMS.COM
 (SNAP #207)

CASE STUDY

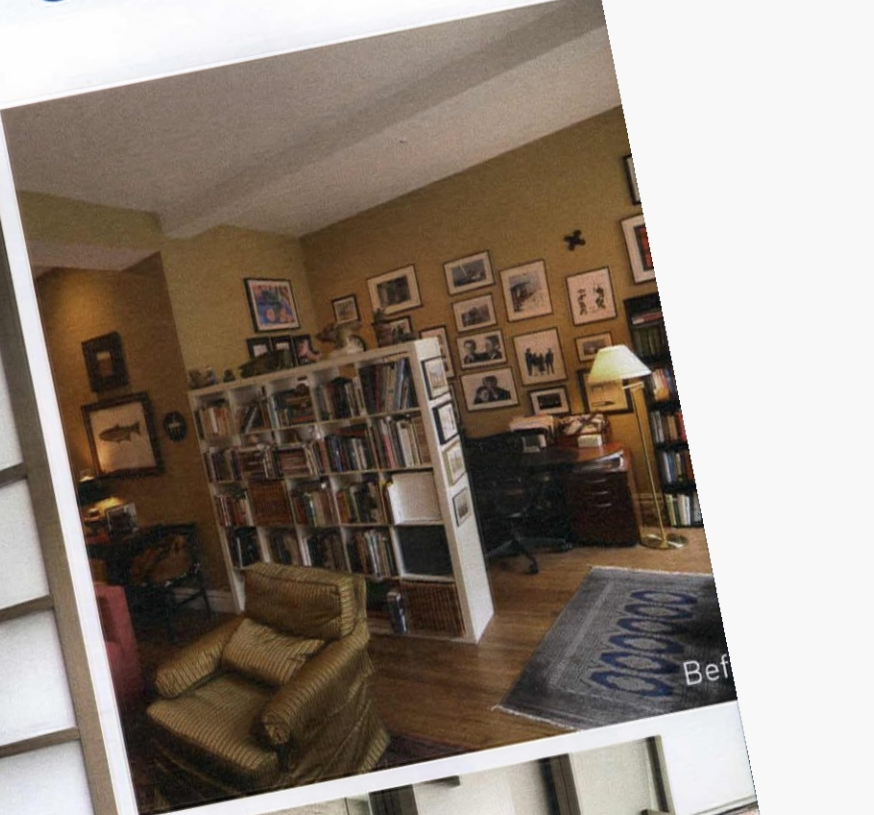

Project:
Private Residence - New York, NY
Architect:
Leila Satow Architect, PC
Credit:
VHT Studios - New York, NY
System:
Sliding Bypassing (SB4)

RAYDOOR
Sliding Walls & Doors

Free Quote
(212) 421-0641

More Inspiration
raydoor.com
SNAP 39

Azon Saves Energy

Daylighting systems produced with Azon structural thermal barrier technologies—the MLP™ or Dual Cavity—for aluminum windows and high performance glazing components for insulating glass, will yield a fenestration system capable of upholding the highest efficiency and sustainability standards.

- Polyurethane polymer with superior insulating properties for the best balance of energy efficiency and performance
- NEW: MLP™ (mechanical lock profile) and dual cavity designs for fenestration products used in the most demanding climates and conditions
- High strength for larger spans—industry's strongest thermal barrier for aluminum storefront, curtain wall and windows
- AZO/Tec® technical services with expertise in window design

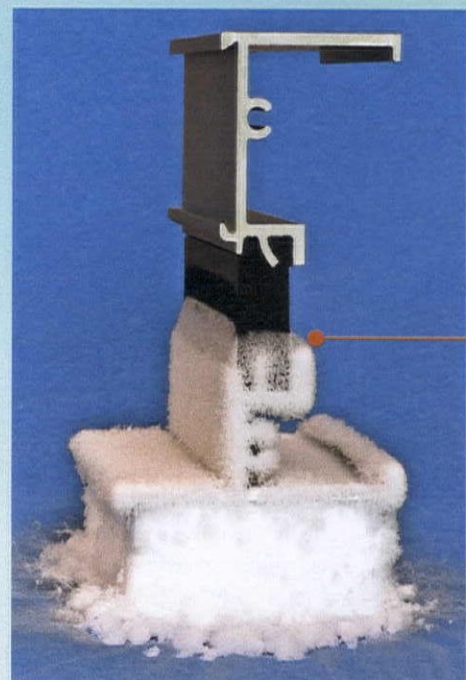

Extreme cold temperatures of -100°C (-148°F) will not transfer through an aluminum frame with a modern pour and debride thermal barrier (and neither will high temperatures in very hot environments)



1-800-788-5942 | www.azonintl.com



Learn about the role of Azon thermal barriers in energy conservation.



1 HSW Learning Unit



LUMA FOUNDATION, ARLES, FRANCE

Back on Track

CHALLENGE: Transform a disused French rail yard into an arts center.
SOLUTION: Turn two of the site's limestone structures into gallery spaces by replacing their roofs, stabilizing their cast-iron interiors, and strategically placing additional natural and artificial light sources.

IN 1984, THE SNCF, France's national railway, shut down a rail yard—with a handful of handsome 19th-century industrial sheds—in the sun-washed southern city of Arles. The so-called Parc des Ateliers, where broken trains had been repaired since the 1850s, was a major employer in the town, which now numbers 54,000 inhabitants. But after the yards closed, the 16-acre sunken site remained unoccupied and unloved, a dust-bowl next to the Avenue Victor Hugo, one of Arles's main roads. Only the historic Roman amphitheaters and favorite spots of Van Gogh's (he produced 30 paintings here between 1888 and 1889) were able to shore up the town's fortunes with tourism.

But like plenty of other postindustrial sites—the power station in London that's now the Tate Modern and the distillery in Milan was reborn as the Prada Foundation—culture has flowed like water into the spaces

that industry left behind. In this case, a radical new arts campus is rising from the ashes of the rail yard, in the private hands of Maja Hoffmann, a Swiss pharmaceutical heiress, philanthropist, and collector of contemporary art who arrived in Arles at just a few weeks old and considers it her hometown. Her foundation, Luma, begun in 2004 with the mission of spurring artistic activity rather than just exhibiting its results, will spend a sum estimated to be north of \$100 million on the project. The centerpiece of the new Parc des Ateliers site is **Frank Gehry's** dazzling (literally, with its stainless-steel cladding) 185-foot-high tower for an art and research center, which will open in 2018. Its architect says the clustered blocks were inspired by the rock formations that occur naturally in the region.

In the meantime, New York-based **Seldorf Architects** completed the stunning conversion of two nearby buildings last summer: Les Forges, or the foundry building, and the Mécanique Générale, which had been the main repair space. The adapted structures have already hosted a range of events, including performances by Benjamin Millepied's L.A. Dance Project and an installation by artist Jordan Wolfson of a puppet in chains being thrown violently to the floor.

The firm's principal, Annabelle Selldorf,

was charged with not only turning the buildings into galleries but also creating a master plan for the Parc. She was a natural choice, having both a long-standing relationship with the art world and a reputation for subtle renovation projects, such as making over a Manhattan roller-skating rink as an art gallery for Hauser + Wirth in 2013. "My work is about proportions, light, and integrity of structure: what the building brings to the project," the architect says.

When Selldorf first visited Arles, she says, she "couldn't take in the incredible size of the site." The cavernous space is 23 feet below the street, on the same level as the railway. "You descend a slope to enter it. And this is not a park in the usual sense—there's all that dusty gravel and intense sun," she adds. Accordingly, Selldorf is working with the Belgian landscape designer **Bas Smets** on developing a softer context, with newly introduced undulations and greenery that will guide visitors from building to building and create what Hoffmann calls "a public garden for my fellow citizens."

At Les Forges, the architect inherited a gabled structure of soaring columns, steel trusses, and limestone walls. In this former foundry, Selldorf replaced the old roof and its terracotta tiles, stabilized the cast-iron framework, installed concrete floors, and

WORKSHOP REDUX

The Luma Foundation is creating an arts center in Arles, France, in a former SNCF train yard. Seldorf Architects is turning the limestone and stucco structures into gallery space, while Frank Gehry is constructing a stainless-steel tower for art and research.

A Winning Performance of Beauty, Strength & Economics.



Precast/Prestressed
Concrete Institute

**ETS School of Technology,
Student Residence**

Montreal, Canada

Architect:

Régis Côté et Associés

Precaster: **BPDL**

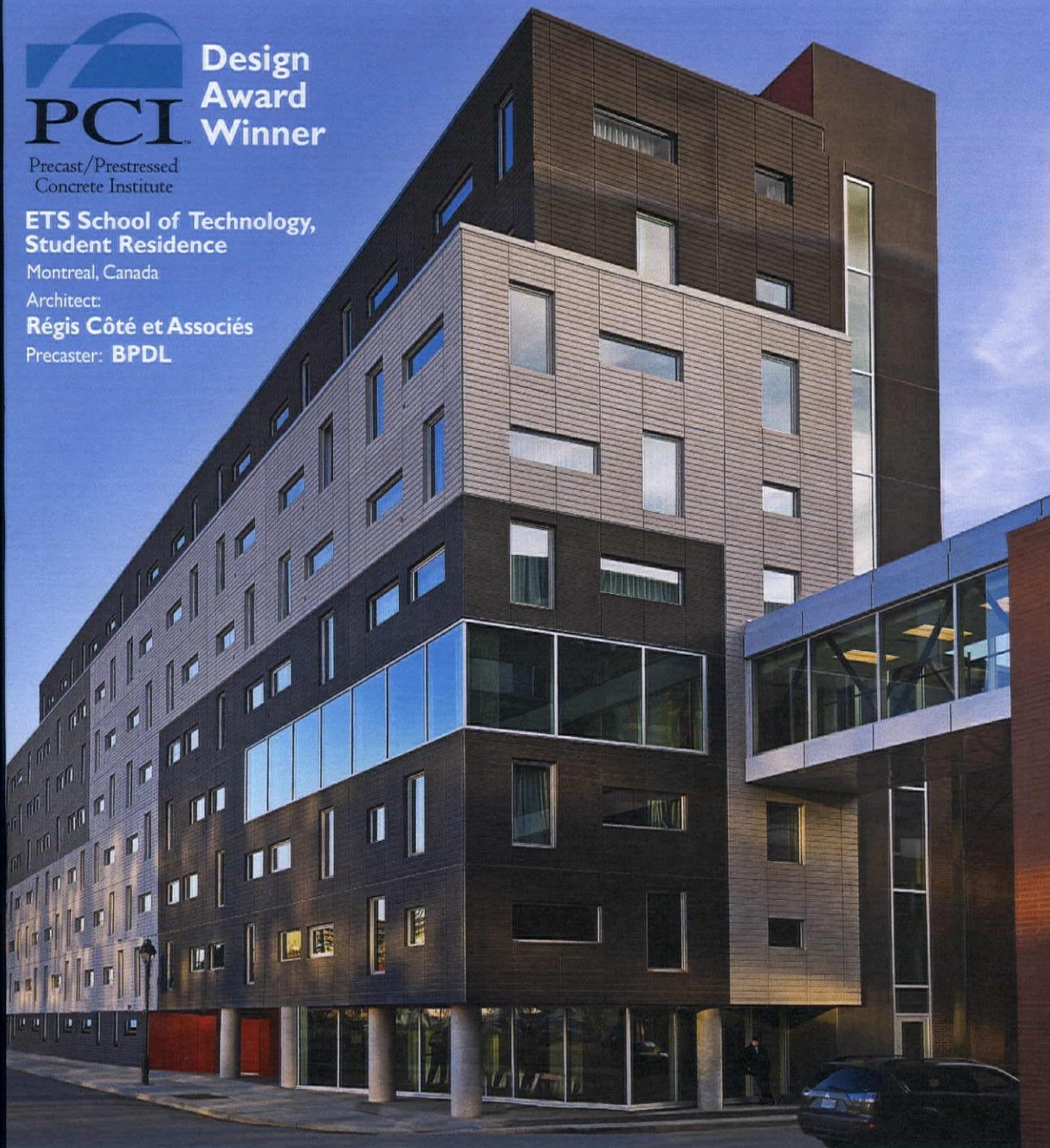

Factory-Applied
Foam Insulation

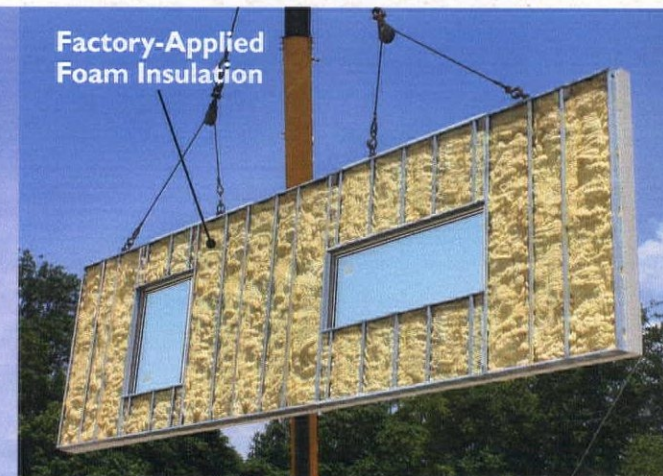

Factory-Installed
Windows



Ready for drywall, integrated heavy-duty G90 galvanized steel stud framing equals fewer on-site trades and faster construction schedules

Energy Code & NFPA 285 compliant (hot box tested) factory-applied closed-cell foam continuous insulation meets all thermal and air barrier requirements

Stainless steel fasteners

Optional factory-installed windows



30 lbs. per sq. ft. composite panels, containing 2 inches of precast concrete, are significantly lighter than traditional systems, allowing for larger panels and lower structural and foundation costs

Virtually unlimited choices of Class "A" finishes, colors and textures

Molecularly-bound high-tech fiber and welded-wire reinforcement, wind-load tested to 226 mph

Optional H²O₂Out pressure-equalized in-the-joint rainscreen caulking system



SLENDERWALL®

Architectural Precast/Steel Stud Building Panels

1.800.547.4045

SlenderWall.com

HEALTHCARE • HOSPITALITY • INSTITUTIONAL • OFFICES • MIXED-USE • MULTI-FAMILY • SCHOOLS

SLENDERWALL® is a product of Easi-Set® Worldwide, a licensor of precast products, with 68 licensed producers in 42 states & 10 countries. Manufacturing licenses available for qualified precast producers. A subsidiary of publicly traded Smith-Midland, Delaware [SMID] SN©2017



CASE STUDY: ADAPTIVE REUSE

added a mezzanine level to create a total of 31,000 square feet of gallery space. To bring light to the interior, she inserted glazing in the upper and some of the lower windows, where smaller panes or plywood had been placed; she also added a few skylights. In the middle of Les Forges is an alfresco courtyard café, another amenity in this dramatic, elongated volume. “The galleries have worked really well for conferences and symposia through the winter, too,” notes Selldorf.

The Mécanique building now offers a heroic, open-plan exhibition space of 48,000 square feet, mostly on one floor. Here the cast-iron structure with stuccoed limestone walls needed less extensive repairs. But Selldorf has added a 65-foot-long, column-free extension along the west elevation that mimics the structure’s gabled bays—but with a dark gray concrete-block facade and zinc roof whose new materials allude to the building’s past: A section had burned down years ago, and the remaining part was simply sealed with concrete blocks. Selldorf has rewritten this history using contemporary architectural language.

The vastness and flexibility of the hall allows a multitude of uses. Last summer, the space accommodated a huge photography show with the insertion of diagonal walls while in an area behind that, dancers performed for an audience seated on

temporary bleachers. Washed by day with natural light entering through new elongated glass strips, the revitalized Mécanique felt surprisingly intimate at night.

The site’s other major building—a 54,000-square-foot old boiler house called La Grande Halle—was reconfigured in 2008 as a multipurpose structure. French architects **Alain Moatti** and **Henri Rivière** added a steel-mesh wall to the west side and a supersize LED screen on the north.

Several more renovations are in the works. Another redo by Selldorf, La Formation, is being made into a dance studio and an artists’ residence. A cluster of structures at one corner of the site, on part of the ground floor, has an orientation center, but more is planned there, including a hotel. All in all, the blossoming Parc des Ateliers is already creating its own history: the transition from industry to art that tells a truly 21st-century story. ■



 ARCHITECTS
Selldorf Architects
TYPE
Cultural center
PRODUCT
Opton spotlight
MANUFACTURER
ERCO

PERFORMANCE
This LED track light, which can rotate 360 degrees, has a cast-aluminum head that manages heat, prolonging the life of the fixture. RGB and multiple white color options are available.
APPLICATIONS
The dimmable light’s low height and

extensive beam span—ranging from a spotlight to wall washing—suit retail spaces. Output can range from 210 to 4920 lumens.
PRICE RANGE \$\$
ERCO.COM
(SNAP #208)

HEAVY METAL
In the 31,000-square-foot Les Forges, Selldorf created a gallery by adding a mezzanine with skylights and concrete floors. She also restored the structure’s cast-iron columns and steel trusses.

 = ECO-FRIENDLY ATTRIBUTES

KEY \$ = VALUE, \$\$ = MID-RANGE, \$\$\$ = HIGH-END

IN THIS PROJECT



AWS 57 RO.HI

MANUFACTURER: Schüco
PERFORMANCE: This roof window, which comes in many styles, has two thermal-insulation standards as well as outer frames in varying heights.
PRICE RANGE: \$\$\$
APPLICATIONS: The skylight, capable of operating manually or electrically, can open up to a 90 angle and accommodates multiple types of glass 1 to 2 inches thick.

SCHUECO.COM
(SNAP #209)



DELTA 10 SAINTE FOY

 **MANUFACTURER:** Imerys Toiture
PERFORMANCE: This interlocking clay roof tile is so water-resistant that it can be installed on shallow pitches.
PRICE RANGE: \$\$\$
APPLICATIONS: Ideal for renovation work, the slightly cambered tile—offered in five hues—has a variable gauge that allows it to top complex roofs without compromising its watertight properties.

IMERYS-ROOF-TILES.COM
(SNAP #210)



JANISOL PRIMO

 **MANUFACTURER:** Jansen Building Systems
PERFORMANCE: This series of thermally insulated steel windows has an installation depth of only 60 mm.
PRICE RANGE: \$\$-\$\$\$
APPLICATIONS: The windows are available in side-hung, tilt-turn, bottom-hung, and double-vent styles, with and without fixed side panels and skylights.

JANSEN.COM
(SNAP #211)



POPPACK PRO

 **MANUFACTURER:** Thorn Lighting
PERFORMANCE: This fluorescent batten range has a slim design, detachable LED engine, and mounting bracket that makes for tool-free surface installation.
PRICE RANGE: \$\$
APPLICATIONS: Suited to commercial and retail environments, the light comes in a DALI dimmable version with remote presence/daylight sensors to enhance energy savings.

THORNLIGHTING.COM
(SNAP #212)

CLEAR? TINTED?

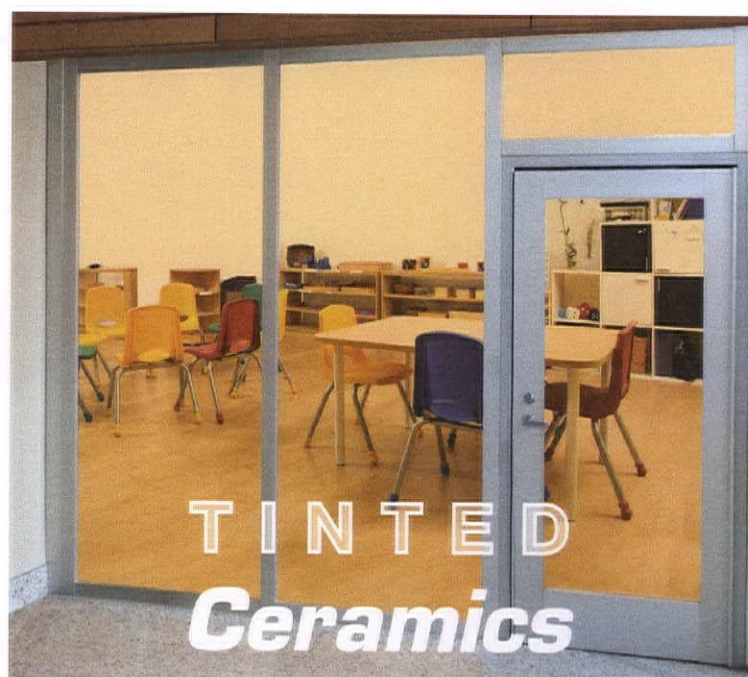

Specify **SuperLite II-XL 45** for **ALL** 45-minute applications. Here's why:

 USA-made SuperLite II-XL 45 U.L. & W.H. Listed		Foreign-made Ceramics
APPEARANCE	Optically clear with no amber tints	Noticeable tint even after expensive polishing
FIRE SAFETY	45 minutes with hose stream and FULL RADIANT HEAT PROTECTION	45 minutes with hose stream and NO RADIANT HEAT PROTECTION
IMPACT SAFETY	Tempered glass meets CPSC Cat. II	Additional cost for filmed or laminated versions to meet CPSC Cat. II
COST	Affordable \$	Expensive , especially with laminated versions \$\$\$ - \$\$\$\$
STC RATING & THICKNESS	40 STC rating for 3/4 in. (19 mm)	28 STC rating for 1/4 in. (6 mm)
CLEAR VIEW AREA	Largest tested and listed at 4,952 sq in.	Between 2,736 - 3,627 sq. in.

For more information on **SuperLite II-XL 45** and our complete line of fire rated glass and framing products, visit www.safti.com or call us toll-free at **888.653.3333**.



888.653.3333

www.safti.com

SNAP 25

conferenceonarchitecture.com

CONFERENCE

Register
now for the
architecture
and design
event of 2017

AIA
Conference
on Architecture
2017

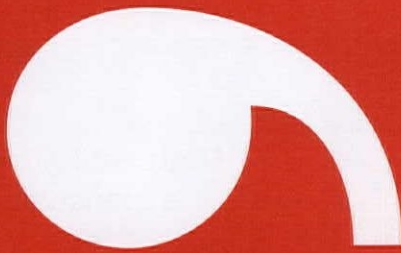

Orlando
April 27-29

2017



The American
Institute
of Architects



Find your comfort zone. On so many levels.

Establish a comfort zone with *Solarban*® glass by Vitro Architectural Glass (formerly PPG Flat Glass)—now under new ownership and driven by the same U.S.-based plants, people and products trusted by architects for years.

Within the *Solarban*® brand family of low-e glass coatings, you'll find a wide array of solar control performance and aesthetic options delivering unparalleled choices. Backed by 50 years of proven reliability and a formula for the future, you can find comfort in the *Solarban*® glass family.

Start your own stack of *Solarban*® samples at vitroglazings.com/solarban or **855-VTRO-GLS (887-6457)**.

SNAP 32

©2017 Vitro Architectural Glass. All rights reserved. *Solarban*, *Starphire* and the *Starphire* logo are registered trademarks owned by Vitro. *Starphire Ultra-Clear* is a trademark owned by Vitro. The PPG logo is a registered trademark of PPG Industries Ohio, Inc.



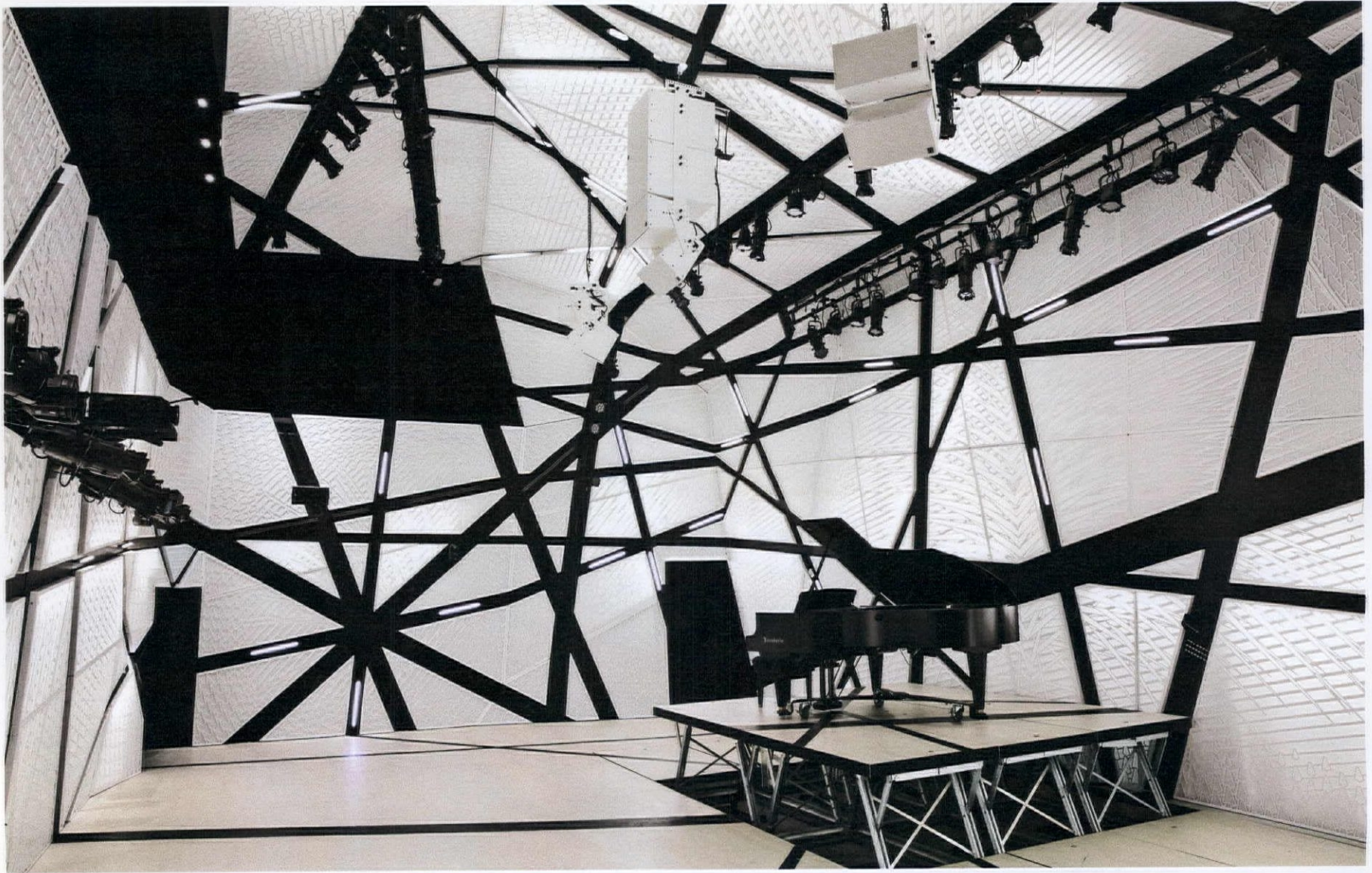

TO THE POINT

The audience experience is central to National Sawdust, a music space designed by New York-based Bureau V. Sections of the stage can move up and down (top). The crowd can relax pre- and post-show in the lobby, a dramatic room clad in shiny black tile (right).

Standing Ovation

Visuals, acoustic strategies, and flexibility of use define the latest generation of performance venues.

BY ASHLEIGH VANHOUTEN

AN UNFORGETTABLE CONCERT or theater piece requires more than great artists. Crafting a space with an eye toward the acoustics, the audience experience, and players' needs can heighten the quality and intensity of the events held within its walls. With these three international venues, design considerations for all the senses take center stage.

NATIONAL SAWDUST, BROOKLYN

According to New York-based architecture firm **Bureau V**, how an audience perceives National Sawdust's physical space is as important as the musical events held there. The journey begins in the lobby, which is clad in black ceramic tile from **Design & Direct Source**. This transition area "juxtaposes the building's gritty, postindustrial exterior with its jewel-like interior," says firm principal

Peter Zuspan. A 10-foot-square acoustic door custom made by **Clark Door** slides into the ceiling for a dramatic reveal of the double-height performance space.

Inside, faceted panels of acoustic-speaker fabric and perforated aluminum—fashioned by the local **Seetin Design Group**—give the room an intimate feel. "We wished to create a soft, patterned envelope that would wrap the audience and become part of each performance," Zuspan explains. Fluorescent fixtures from **Bartco MiT8** provide warm house lighting, while linear Plexineon LED strips from **iLight Technologies** placed in recessed channels, offering discreet, consistent illumination.

The performance hall has no trap doors, curtains, or wings: It's a single open space. **Nivoflex** and **Steeledek** helped design the



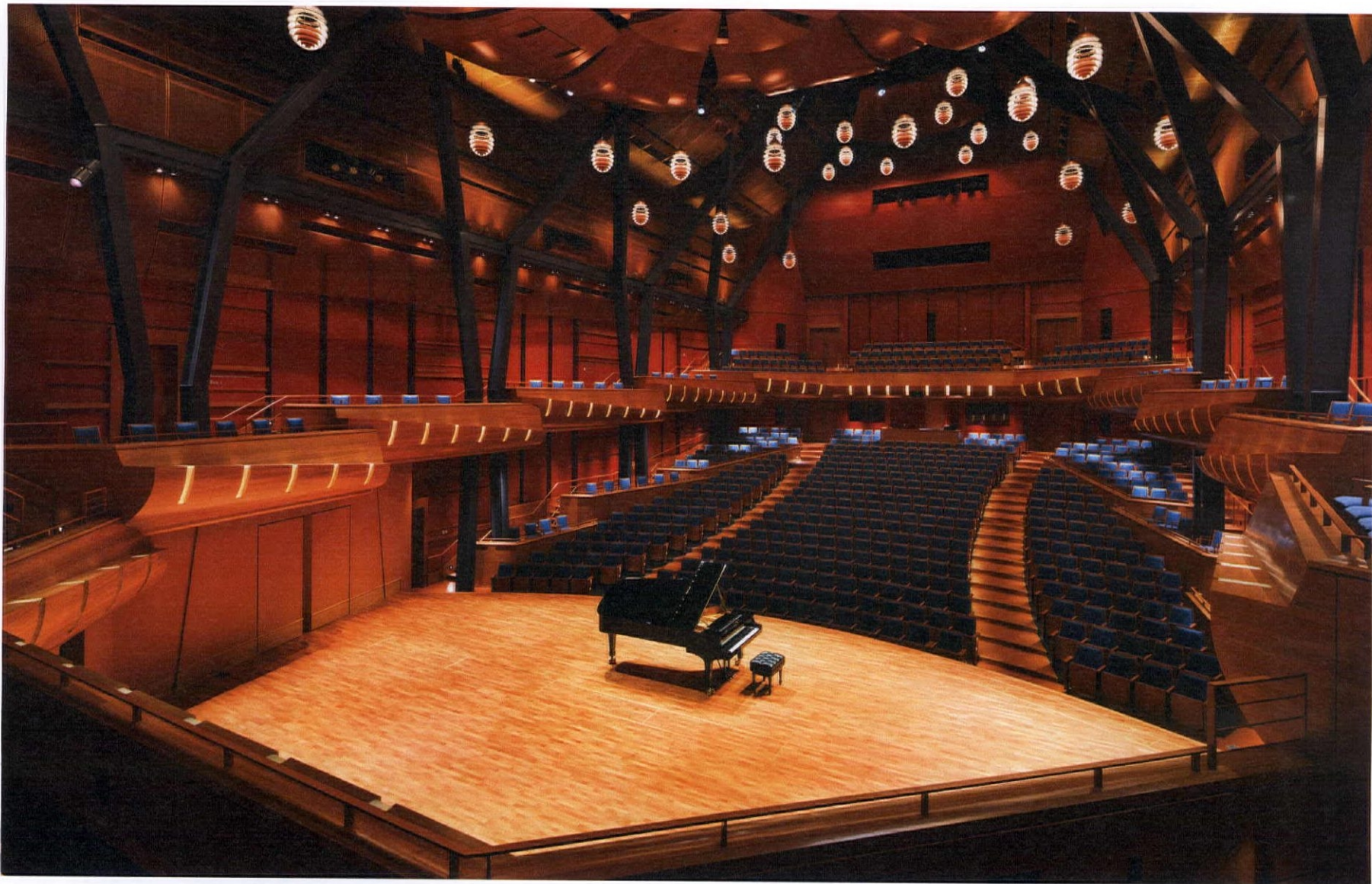

flexible stage system, which is composed of a dozen 3-by-6-foot platforms that can rise independently from the floor. The entire stage—or parts of it—can ascend or disappear as needed, allowing performers and their audience to explore new dynamics of interaction.

TAYLOR CENTRE FOR THE PERFORMANCE ARTS, MOUNT ROYAL UNIVERSITY, CALGARY, ALBERTA

“We wanted a multipurpose concert hall for all types of music,” says Pfeiffer Partners principal William Murray of Bella Concert Hall, part of Mount Royal University’s **Taylor Centre for the Performing Arts**. The Los Angeles– and New York–based firm created the 773-seat space for the Western Canadian institute in association with local practice **Sahuri + Partners Architecture**. Sound consultants **Talaska** assisted with acoustic design.

The team sought to offset the hall’s large scale (it has 10 theater boxes and an 89-seat choir loft) by creating a second structure within the space. To reference Calgary’s prairie heritage, the architects opted for a wood-based design complete with sloping, barnlike ceiling. Beehive-shaped PH Louvre pendants from **Louis Poulsen** add a warm glow.

More than 9,800 square feet of acoustic material is layered throughout the room, reducing reverberation. Rigid panels cover the ceiling, while the walls feature **AccuRoll RW-20** Variable Acoustic banners. Made with a heavy velour, the latter are “more cost effective and look better” than a basic drape, says Pfeiffer’s Murray.

An acoustic reflector shaped in the image of the Alberta wild rose, the province’s official flower, hangs above the stage. Fashioned from wood backed with shotcrete, it prevents the music from rising to the ceiling and dissipating. “Single petals of the rose reach out over the seating area



to help reflect sound to the audience and the balconies,” says Murray. The reflector also allows the members of the orchestra to hear themselves.

SHANGHAI INTERNATIONAL DANCE CENTER, SHANGHAI

Completed in September 2016, Asia’s first professional dance center is a 970,000-square-foot campus designed by international firm **Studios Architecture**. Consisting of a 1,200-seat theater, 300-seat recital hall, and dance school, it also serves as Shanghai Ballet and Dance Troupe’s headquarters and rehearsal studios.

As one would expect, the performers’ needs were key to the design of the center. To attract and accommodate performances from the East and

DOWN HOME

The region’s barns and prairies spurred the rustic wood accents of Bella Concert Hall (top). Architects Pfeiffer Partners referenced the hall’s Calgary location by installing a sound reflector (above) shaped like an Alberta wild rose, the province’s official flower.

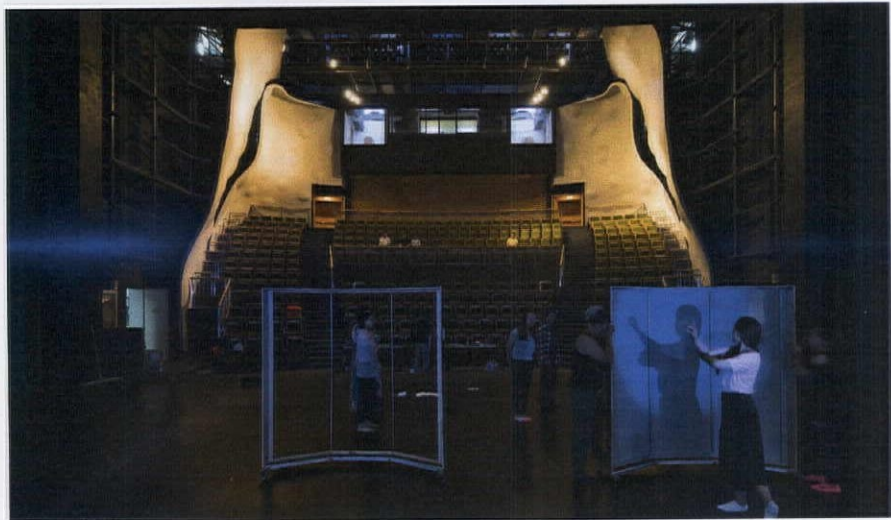

LOOKING OUT

To help attract global talent to the Shanghai International Dance Center, Studios Architecture included two recital spaces: a main one (above) and a rehearsal space (left). The firm outfitted each with a full fly tower to ensure maximum creative flexibility.

West, the smaller recital hall has a full fly tower for hoisting curtains, lighting, scenery, and other stage effects. “This is very unusual for a rehearsal theater,” says Thomas Yee, a principal at Studios’ New York office.

In the main theater, acoustic considerations help artists concentrate. Fabric-wrapped panels on the rear wall of the auditorium muffle audience members’ voices, while cushions on the seats also absorb sound. In areas where the performers need to hear, glass-reinforced gypsum panels—painted to emulate wood—line the ceilings and walls. Each 50mm-thick panel has an insulated backing that creates a richer sound for listeners.

It is further proof that the way a performance is experienced by audience and player alike relies heavily on the venue’s design. After all, architectural embellishments can transport you from a concert hall to a rural barn, a stage can bring guests and artists together, and optimized acoustics can ensure you don’t miss a single note. ■

FRAXION 2.0

THE MOST BRILLIANT THINGS COME IN SMALL PACKAGES.

Introducing Fraxion 2.0™, the shallowest family of LED fixed downlights, adjustable accents and wallwashers on the market — with all the options you expect from Lucifer Lighting. This precision engineered fixture offers highly flexible, field-changeable proprietary optics—from 15° to 85°—delivers up to 2600 lumens and is compatible with all driver types for a variety of dimming alternatives. Sleek, industrial design provides trimless and flange-overlay options for both IC and NIC ceilings to integrate seamlessly in architecture.

Fraxion 2.0: a class of its own. PATENT PENDING.

luciferlighting.com

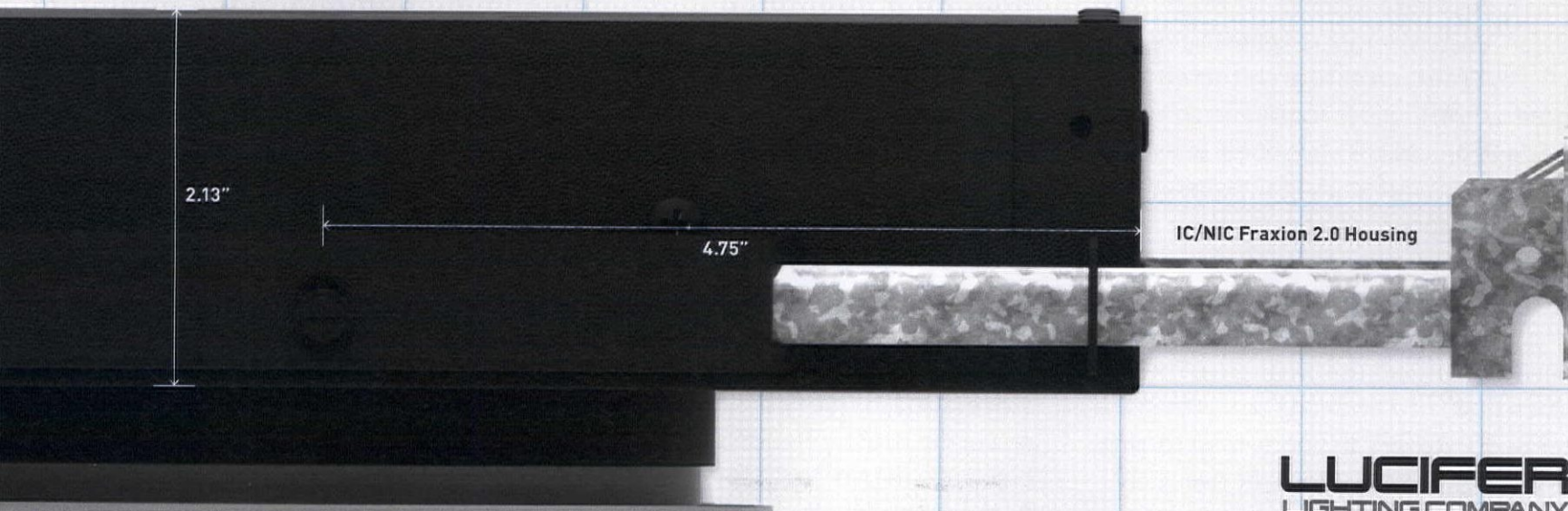
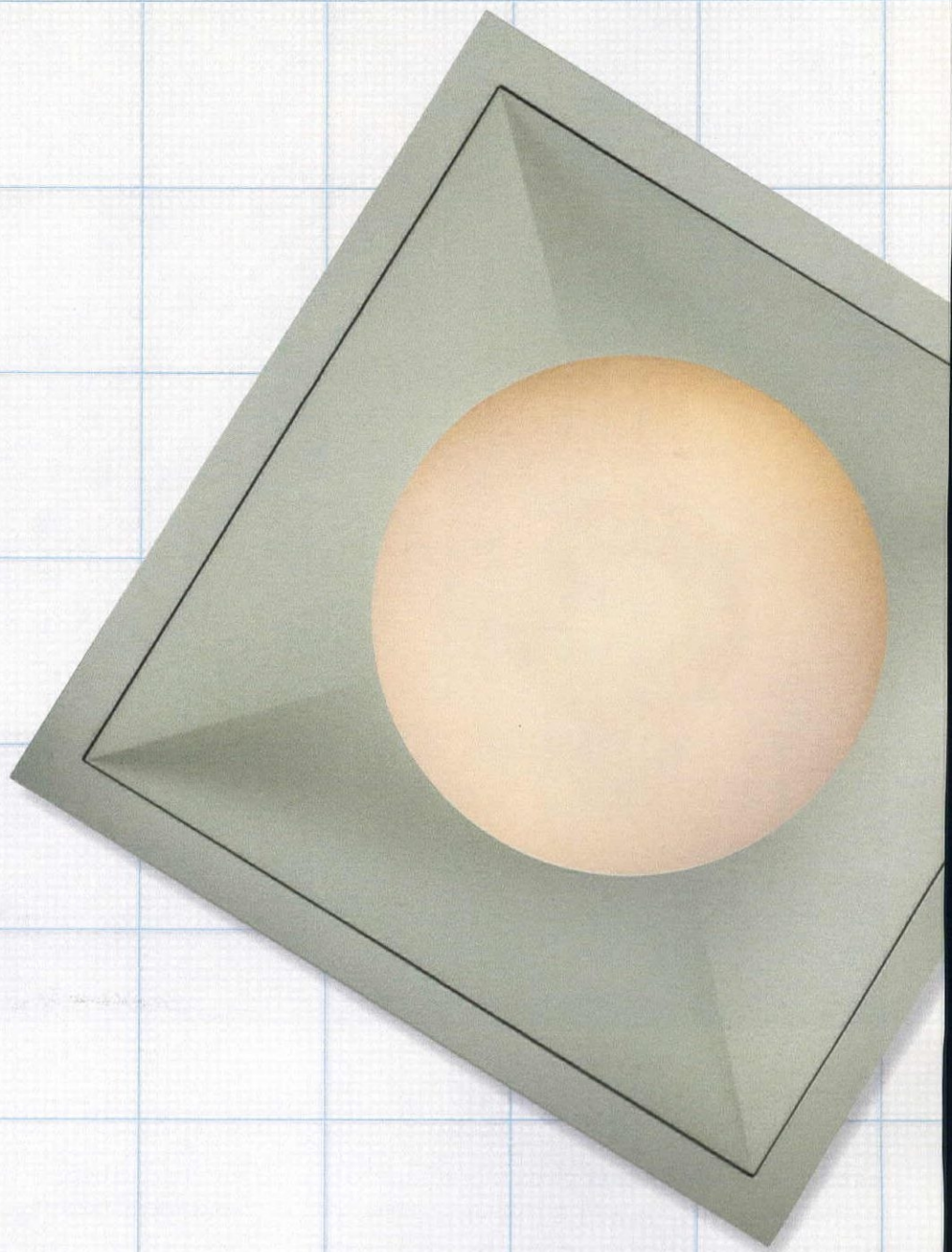
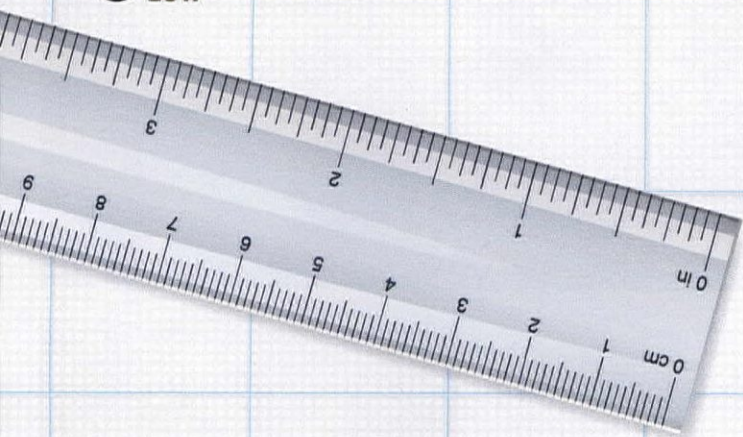

LUCIFER
LIGHTING COMPANY

SNAP 30



Branching Out

ARCHITECTS ARE RARELY given the latitude to let their creativity run wild. But when architects are both designer and client, they have the opportunity to really push the envelope. In the case of Patch22, an Amsterdam apartment building constructed by **Frantzen et al architecten** and financed by firm founder Tom Frantzen's **Lemniskade Projects**, the envelope in question is a striking wooden one featuring a staggered box composition and exposed-truss pattern.

Frantzen drew inspiration for the signature redwood trusses from the building's surroundings: an industrial harborside neighborhood that is being transformed into a mixed-use urban area. These 450-millimeter-wide-by-800-long beams span the front exterior of Patch22's six floors, crisscrossing plate-glass windows that overlook the river IJ. Douglas fir impregnated with fungicide clads the east and west elevations. All sides of the building's

interior structural wood elements are 80 millimeters thicker than standard dimensions, to increase burn time and meet fire regulations. Patch22, in fact, is the first apartment building in the Netherlands to use this approach to fire safety, as the country has no precedent for wooden residential structures.

Patch22's industrial aesthetic carries through to the interiors, which feature glue-laminated and cross-laminated timber trusses paired with raw concrete floors and beams. Much of the building's ground floor is wrapped in glass rather than wood, a decision Frantzen made as he envisioned the various functions for this level, retail and office space included. The floor's transparency gives the rest of the structure—also the tallest residential building in the Netherlands—the appearance of floating above the site. Adds Frantzen, "It looks as if the wind shook up all the floors." —*Sharon Katz*



DUTCH DESIGN The wood envelope Frantzen et al architecten constructed for Amsterdam apartment building Patch22 has a staggered box shape, with trusses zigzagging across its front (top). The structure's interior adheres to an industrial aesthetic, with raw concrete floors and exposed beams (above).



HAND GRADE COLLECTION

MANUFACTURER: Havwoods
PERFORMANCE: All models in this engineered-wood line have a 6-millimeter European oak wear layer finished with hard-wax oil, a water- and boil-proof plywood core, and a European oak base.

PRICE RANGE: \$\$\$

APPLICATIONS: Available in two surfaces and numerous stains and grain patterns, the series suits residential and commercial settings. The planks—up to 13 feet long by nearly 1½ feet wide—are FSC- and Cradle to Cradle Bronze-certified.

HAVWOODSUSA.COM
 (SNAP #213)



SEXTANT

MANUFACTURER: MDC
PERFORMANCE: Constructed with sustainably sourced timber, this wood-veneer wallcovering with a paper backing comes on a 1-yard-wide by 12-yard-long roll.

PRICE RANGE: \$\$-\$\$\$

APPLICATIONS: Interior designer Jamie Beckwith reinterpreted the Moorish arabesque shape for commercial wall and ceiling applications in seven hues of large-scale, inlaid wood. The class A fire-rated covering can also be used on curved surfaces.

MDCWALL.COM
 (SNAP #214)



BRUSHED TUSK PALM

MANUFACTURER: Smith & Fong
PERFORMANCE: Inspired by and sourced from rural India, these floor planks with a sugar-palm top and birch plywood base measure ½ inch thick by 3¼ wide; lengths can vary up to 5 feet.

PRICE RANGE: \$\$

APPLICATIONS: Rated for residential and commercial applications alike, the visually intriguing flooring is ideal for everything from retail stores to education facilities to government interiors.

PLYBOO.COM
 (SNAP #215)



BILDENWOOD

MANUFACTURER: Wolf-Gordon
PERFORMANCE: Precoated with matte lacquer, the veneer wallcoverings resist fading and eliminate the need for sanding and finishing. The proprietary backing was specially developed for installation on drywall.

PRICE RANGE: \$\$

APPLICATIONS: The commercial-grade BildenWood series is lightweight and flexible enough to wrap curved walls and columns. The sheets, in 2-foot widths and 8- or 10-foot heights, come in six wood species.

WOLFGORDON.COM
 (SNAP #216)

KEY \$ = VALUE, \$\$ = MID-RANGE, \$\$\$ = HIGH-END

= ECO-FRIENDLY ATTRIBUTES

Room to Breathe

TRANQUILITY CAN BE hard to find in distraction-rife New York. To aid in the process, entrepreneur Khajak Keledjian developed **Inscape**, a 6,000-square-foot guided-meditation studio in Manhattan's Flatiron district.

Keledjian tapped local firm **Archi-Tectonics**, led by **Winka Dubbeldam**, to help him realize his vision. Understanding that "meditation requires a different state of mind, a transition into a completely 'other' space," says Dubbeldam, she fashioned an immersive environment that creates "an erasure between ceiling and walls and a continuous surface of light and shadows."

The architect opted for a series of soft ellipsoid spaces, the most dramatic of which is the main room; it contains a spiraling 10-foot-high bamboo dome draped with light-transmitting sailcloth. The ½-inch-wide bamboo latticework extends from the ceiling to the structure's base, meeting the Plyboo—bamboo plywood—bench that encircles the room. A floor of flat-grain Plyboo completes this natural wood wrapper.

At the base of the dome, LEDs produce a low, brightly illuminated ring that recalls a horizon. Graded light travels upward toward the ceiling, glowing softly through the fabric before culminating in a brilliant spot located in the center of the latticework. "The open oculus symbolizes eternal space and an opening of the mind," says Dubbeldam of that crowning feature. "Once inside the dome, with its controlled environment of light, sound, and air, one can concentrate on oneself, leaving the world outside." —SK



STATE OF MIND A 10-foot-high bamboo dome sits in the main room at New York's **Inscape**, a meditation studio designed by Archi-Tectonics. The dome is backlit with colorful LEDs and draped with light-emitting sailcloth.

GARAVENTA HOME ELEVATOR *presents....*



ADVANCEMENTS IN MODERN TECHNOLOGY!

Then...
basic & clunky



Now...
fast & sleek



Then...
poor visibility



Now...
badass

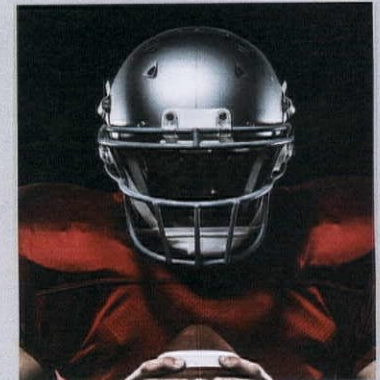

Then...
accordion gate left open,
elevator won't run



Now...
cost-effective sliding doors -
safer & more reliable



1.800.663.6556

www.garaventlift.com

9,500 PSI

PAVERS

One of the industry's strongest, longest-lasting architectural pavers just got even better.
Made in the USA since 1953 for unmatched strength, beauty and customization.

Property:

Compressive Strength
Water Absorption
Flexural Strength
Freeze/Thaw
Center Load

Test Method:

ASTM C 140-16
ASTM C 140-16
ASTM C 293-16
ASTM C 1262-10
WTCL 99

TECTURA
designs™

A WAUSAU TILE INC. BRAND

TECTURADESIGNS.COM



TOUGH BEAUTY London-based yacht design company H2 specified Graff's Luna faucets (above) for the bathrooms of luxury charter ship *Talisman C* (right) because of the fixtures' looks and ability to withstand exposure to saline and humidity.

Smooth Sailing

TASKED WITH PROVIDING the perfect bathroom faucets for *Talisman C*, a three-floor, 230-foot charter ship, London-based yacht design studio **H2** considered more than aesthetics. Of course the fixtures had to be luxurious, matching the Art Deco motif of the ship's lounges, bedrooms, and fitness area. But the pieces also had to be able to withstand salt, sand, and moisture.

Graff's Luna hardware fit the bill. The collection's most dramatic fixture—the 39-inch-long, wall-mount vessel filler—floats above the sinks, freeing up the limited counter space. Water streams down the fitting's curved length; a wall-mount lever controls its flow.

Yet it was the finish of the sculptural piece—Graff's patented polished chrome over solid brass—that sealed the deal. The highly durable combination is “well suited for environments with elevated humidity and salinity,” says Javier Korneluk, senior director of global sales and marketing. The finish also inhibits discoloration of the fixtures, corrosion of the metals, and other signs of wear and tear. Luna was a moon shot that has proved seaworthy indeed. —Ashleigh VanHouten





NOKORI OVAL 6737

MANUFACTURER: BainUltra

PERFORMANCE: This freestanding acrylic tub with 40 air jets holds 66 gallons of water—and two bathers.

PRICE RANGE: \$\$\$

APPLICATIONS: Ideal for residential and hospitality applications, the oval tub may be customized with chromatherapy, thermotherapy, and hydrotherapy options; a remote control is included. The integrated waste and overflow are available in three finishes.

BAINULTRA.COM

(SNAP #217)



CONCETTO

MANUFACTURER: Grohe

PERFORMANCE: The ADA-compliant faucet with a metal lever and single-hole installation can be operated with one hand.

PRICE RANGE: \$\$

APPLICATIONS: Offering an eco-friendly 1.2gpm flow rate, the collection includes center- and wideset options in a chrome or polished-nickel finish. The unit features Grohe QuickFix technology, which reduces installation time by up to 40%.

GROHE.COM

(SNAP #218)



SKYLAR

MANUFACTURER: Newport Brass

PERFORMANCE: With an integrated diverter, this freestanding brass tub and hand-shower set offers maximum flow rates of 2 (for the hand shower) to 6.5gpm (spout).

PRICE RANGE: \$\$\$

APPLICATIONS: With its spout reaching 38 inches from the floor, the ADA-compliant Skylar comes in three finishes; it also offers a rough-in fitting option for concrete subfloor installations.

NEWPORTBRASS.COM

(SNAP #219)



VERGE LAVATORY WITH WASHBAR TECHNOLOGY

MANUFACTURER: Bradley Corp.

PERFORMANCE: This handwashing solution pairs a quartz-composite basin with a chrome-plated steel bar containing a soap dispenser, faucet, and hand dryer.

PRICE RANGE: \$\$

APPLICATIONS: Ideal for high-traffic public facilities, the unit comes in 15 colors and one-, two-, and three-person models. A 0.5gpm flow rate is standard; an ultrahigh-efficiency 0.35gpm option is available.

BRADLEYCORP.COM

(SNAP #220)

KEY \$=VALUE, \$\$=MID-RANGE, \$\$\$=HIGH-END

= ECO-FRIENDLY ATTRIBUTES

Go with the Flow

IN DECEMBER, plumbing systems manufacturer Sloan donated 15 of its high-efficiency Hybrid urinals to the **Metropolitan Water Reclamation District** (MWRD) of Greater Chicago. Installed in the agency's office just off the Magnificent Mile, the urinals are on track to save 585,000 gallons of water annually. They also are part of a wider pilot program seeking to slash Chicago's use of carbon-intensive potable water.

A shared desire to protect nearby Lake Michigan drove the partnership, says Sloan chairman Chuck Allen. The Hybrid models were chosen, he adds, because of their water-free operation, odor-control, and automatic-cleaning features. Indeed: Exactly one gallon of water flows through each unit's housing and pipes every 72 hours, removing sediment and preventing buildup in the lines.

As the first local government unit in Cook County to install such urinals, the MWRD is now challenging neighboring municipalities to reduce their public water consumption as well. "Anything we can do to conserve resources," says agency president Mariyana Spyropoulo, "is a win for everybody." —AV



FLUSH WITH PRIDE As part of a pilot plan targeting water use, Greater Chicago's Metropolitan Water Reclamation District installed 15 Hybrid urinals from Sloan (sampling above) in its office. Thanks to the fixtures, the agency is projected to save 585,000 gallons of water a year.



LIGHTFAIR

INTERNATIONAL

The future. Illuminated.

2017

TRANSFORMING THE FUTURE OF LIGHT AND TECHNOLOGY

PHILADELPHIA, PA USA
Pennsylvania Convention Center

PRE-CONFERENCE
May 7 – 8, 2017

TRADE SHOW & CONFERENCE
May 9 – 11, 2017

LIGHTFAIR.COM



IALD



PHOTO CREDITS
LINCOLN SQUARE SYNAGOGUE, NEW YORK, NY USA |
LIGHTING DESIGN: TILLOTSON DESIGN ASSOCIATES |
PHOTOGRAPHY: STUDIO DUBUISSON

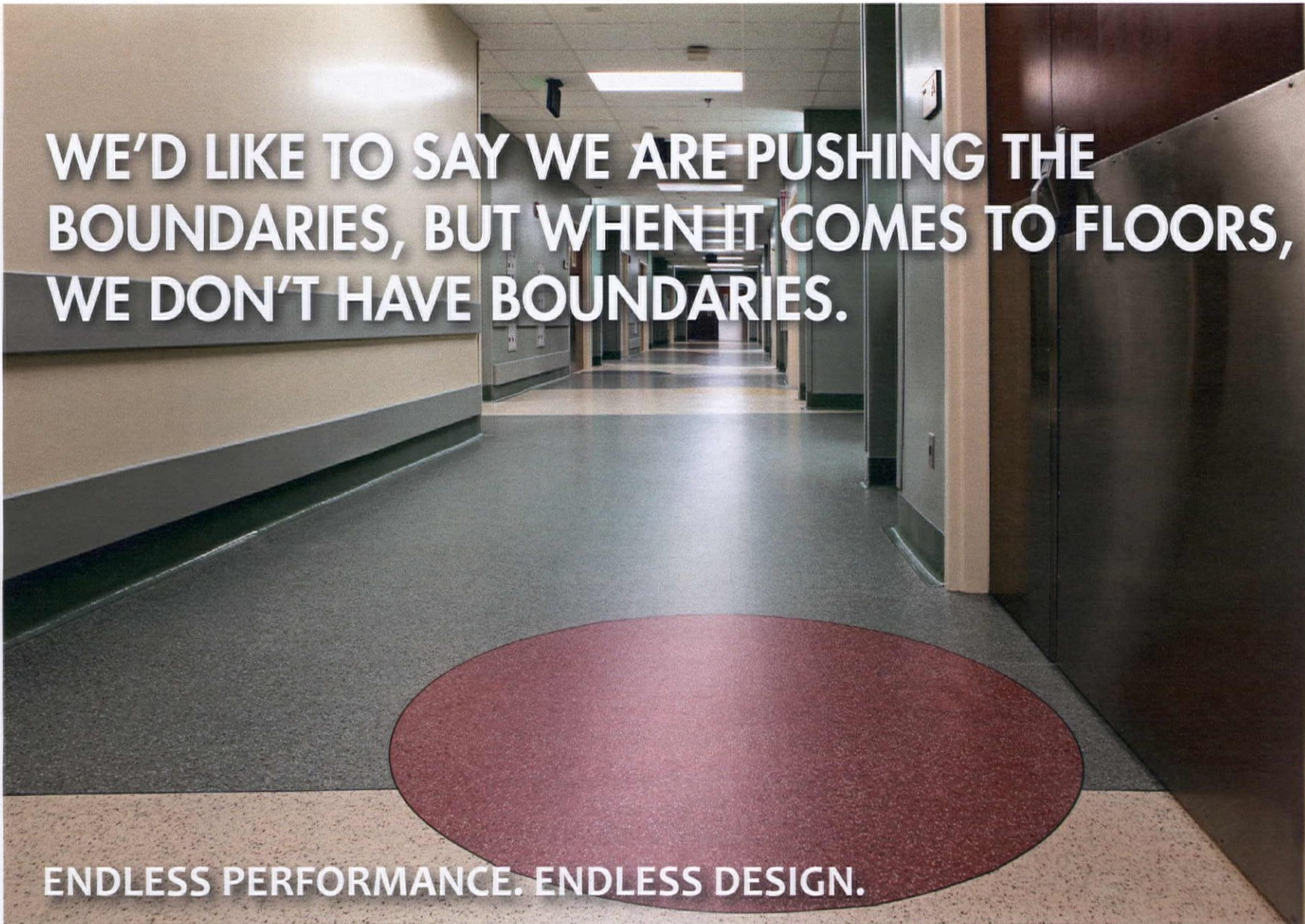

WE'D LIKE TO SAY WE ARE PUSHING THE
BOUNDARIES, BUT WHEN IT COMES TO FLOORS,
WE DON'T HAVE BOUNDARIES.

ENDLESS PERFORMANCE. ENDLESS DESIGN.

Manufactured and installed, we bring you proven seamless floor solutions. Sterile, stain-resistant, high-impact floors for healthcare environments. From corridors to critical care, we take full responsibility for products and installation.

S THE
STONHARD
GROUP
FLOORS FOR EVERY ENVIRONMENT
STONHARD  liquidelements
artfully poured floors™

800.257.7953 | thestonhardgroup.com

1000 East Park Avenue, Maple Shade, NJ 08052 USA

© 2017, The Stonhard Group

SNAP 68



The Big Breezy

SACRAMENTO, CALIFORNIA, benefits from a temperate climate that encourages outdoor living. Expansive, operable openings are common in the buildings and homes as everyone—the local NBA team included—wants to take advantage of the region’s cooling Delta Breeze. To that end, design and engineering firm **AECOM** added five lift-strap bifold doors from **Schweiss** to the primary entrance of **Golden 1 Center**, a 17,500-seat arena that serves as the home base of the Golden State Warriors.

Each door weighs about 28,000 pounds and measures 41½ feet high by at least 29 feet wide. Three lean from the building at an 11-degree angle, allowing them to provide shade and prevent glare. When closed, the doors don’t reach the ground; rather, they sit atop a permanent, conventionally scaled turnstile entryway system.

Figuring out how to produce the canted doors required eight months of effort and numerous customizations.

Where openings of this size would normally require at least 10 straps per door, the architects insisted on only five, says Schweiss owner Mike Schweiss. The client also requested that the fasteners be spaced so they would disappear behind the doors’ vertical mullions when viewed from the exterior. To achieve both aims, the fabricators extended the straps to six inches—double the normal size—and reengineered the lift widgetry to accommodate the larger spans. Glaziers **Bagatelos Architectural Glass** also added a three-inch-deep aluminum curtain wall to accommodate the doors’ massive expanses of steel-tube framing.

The copious light, fresh air, and natural cooling provided by the Schweiss entryways are some of many reasons that Golden 1 received a LEED Platinum rating, a first for an enclosed arena. Says Schweiss of the project: “It took us out of our comfort zone and tested us in every which way.”

—*Braulio Agnese*

OPEN UP Schweiss developed five custom canted doors to allow for natural ventilation at the LEED Platinum Golden 1 Center arena in Sacramento, California.



RAGNAR

MANUFACTURER: Krownlab

PERFORMANCE: Featuring an integrated leveling system that simplifies installation, this ADA-compliant sliding-door system can hold panels measuring 3/8 to 2 inches thick and weighing up to 400 pounds.

PRICE RANGE: \$\$\$

APPLICATIONS: Ragnar's single, bipart, and bypass doors are designed for interior use. Options include two stainless-steel finishes and top-, face-, and glass-mount hardware.

KROWNLAB.COM

(SNAP #221)



CLIMACLEAR

MANUFACTURER: NanaWall

PERFORMANCE: This frameless, all-glass sliding system has a single track, interlocking panels, and transparent vertical weather seals that protect against rain and wind.

PRICE RANGE: \$\$\$

APPLICATIONS: Ideal for commercial and residential projects, the ADA-compliant system accommodates 1/2-inch-thick glass up to 10 1/2 feet high and just over 4 feet wide. There's also a swing-door version.

NANAWALL.COM

(SNAP #222)



4880 DOOR

MANUFACTURER: Ply Gem

PERFORMANCE: This thermally insulated, sliding pocket patio door features adjustable tandem rollers that enable smooth operation and a custom fit.

PRICE RANGE: \$\$

APPLICATIONS: Designed for homes in temperate climates, the aluminum 4880 comes up to 16 feet wide by 8 feet high. It's offered in two colors, eight glass options, and multiple configurations.

PLYGEM.COM

(SNAP #223)



FORGENT

MANUFACTURER: Kolbe Windows & Doors

PERFORMANCE: Made of Glastra, a durable hybrid of fiberglass and UV-stable polymers, this series of weld-sash windows comes with integral nailing fins for easy installation.

PRICE RANGE: \$

APPLICATIONS: Suitable for residential and commercial projects, Forgent comes in multiple colors, window types, hardware finishes, and glass options. Windows can be either all Glastra or wood on the interior.

KOLBEWINDOWS.COM

(SNAP #224)

KEY \$=VALUE, \$\$=MID-RANGE, \$\$\$=HIGH-END

A Different Shade

ELECTROCHROMIC GLASS is a modern marvel. It goes from translucent to opaque when a charge is added, offering privacy and minimizing solar heat gain, thus eliminating the need for blinds or drapes. This optic effect has historically been created by coating two panes with tin oxide—which makes the glass electrically conductive—and then adding a layer of tungsten oxide to one of them. When voltage is applied, the oxide's ions undergo a chemical reaction, temporarily turning dark blue. Since tungsten is always used, all activated electrochromic glass is blue. But that might soon change.

In early January, Germany's **Fraunhofer Institute for Applied Polymer Research** (Fraunhofer IAP) announced a manufacturing method for electrochromic glass that could allow for multiple color options. The new process replaces the reactive oxide coating with a mixture of organic monomers, resin, and electrochromic molecules. Alter the particular monomer, the researchers discovered, and you alter the color of the glass.

Monomers have advantages beyond aesthetics. According to Fraunhofer IAP scientist Volker Eberhardt, they require less energy than oxides to react; their reaction time is also up to 30 times faster. (This new process turns a 13-square-foot pane of glass totally dark in 20 to 30 seconds, rather than the 10 minutes it now takes.) Furthermore, the resin fortifies the electrochromic glass, making it sturdier than current iterations. "A pane comprising just two layers can be used as overhead glazing or in surfaces meant to be walked upon," says Eberhardt of the new formulation, noting it now takes three or four panes to achieve similar strength. Using less material means cost savings. That's some shady business we all can get behind. —BA



SEE CHANGE

Germany's Fraunhofer Institute of Polymer Research worked with yacht glazing specialist TILSE Formglas to develop a method of producing electrochromic glass that allows for pane colors other than the standard blue.

UNIQUE. DISTINCT. FACADES.

Ventura College Applied Science Center – Gensler

WHY DRI-DESIGN?

Dri-Design Tapered Series Panels provide the unique ability to use light as an added dimension of design. The distinct, multifaceted aluminum façade at the Ventura College Applied Science Center utilizes the tapered panels to give the impression of many shades, though only painted one color. Even with this unique look, Dri-Design's signature ease of installation and water management system are maintained, and only a single plane of substrate is needed.

- No sealants, gaskets or butyl tape means no streaking and no maintenance for owners.
- Not laminated or a composite material, so panels will never delaminate.
- At Dri-Design, we have a strict policy of recycling and creating products that the world can live with.
- Fully tested to exceed ASTM standards and the latest AAMA 508-07.
- Available in a variety of materials and colors.



616.355.2970 / DRI-DESIGN.COM

Come see us at the AIA National Convention in Orlando, FL
April 27 – 29, 2017 – Booth # 1751

SNAP 34

Build modern.



Roy H. "Sonny" Watson
HEALTH SCIENCES BUILDING

Discover the unmatched realism and performance of our naturally-made full-bed and thin stone products.



Sustainable Surfaces

IN FEBRUARY, furnishings giant **Ikea** launched Kungsbacka, a line of kitchen cabinetry fronts like no other. Designed with Swedish studio **Form Us With Love**, the anthracite-gray, matte-finish surfaces are made entirely of recycled waste, namely PET bottles and reclaimed industrial wood.

Ikea began the development process in March 2015, working with **3B**, a Salgareda, Italy-based research and development company, to develop a plastic-foil veneer derived from PET, a recyclable plastic resin used in food packaging, clothing, and carpets. This material is laminated upon particleboard fronts made from reclaimed wood, resulting in an impact-resistant and

easily cleaned surface that Ikea backs with a 25-year limited warranty.

Available in the United States and Sweden, the Kungsbacka collection features six pieces, including a toe kick, a 15-by-30-inch door front, and a two-door corner-base cabinet set. The line can be used with a range of Ikea kitchen systems.

“What we do has a big effect on the environment because we work with such large quantities,” says Anna Granath, an Ikea product developer. “With the new material, we can avoid using an oil-based plastic and produce more sustainably—without having to compromise quality, form, or price.” —*Aileen Kwun*



COME TOGETHER
Designed by Form Us With Love, Ikea’s Kungsbacka cabinet fronts (top and center) are fashioned from recycled PET and reclaimed wood (left).

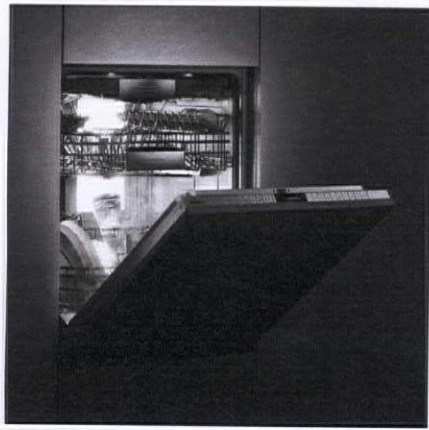

400 SERIES DF 480/481

MANUFACTURER: Gaggenau
PERFORMANCE: Available this fall, this dishwasher with LED backlighting features a handleless push-to-open door, eight program options, and six wash-cycle settings.

PRICE RANGE: \$\$\$

APPLICATIONS: Measuring 23 5/8 inches wide, the Energy Star-certified appliance—offered in two heights—completes cycles in less than an hour, at a quiet 40dBA.

GAGGENAU.COM/US
 (SNAP #225)



TOURNANT

MANUFACTURER: Kohler
PERFORMANCE: This faucet with three spray settings (one each for cleaning, filling pots, and food prep) has a pull-down sprayhead that magnetically docks in place.

PRICE RANGE: \$-\$\$

APPLICATIONS: Bringing professional performance to residential settings, the single-lever fixture has a 1.5 gpm flow rate and is available in three finishes: polished chrome, polished nickel, and stainless steel.

US.KOHLER.COM
 (SNAP #226)



CBS 1360

MANUFACTURER: Liebherr
PERFORMANCE: The slim refrigerator-freezer tower features a BioFresh technology that maintains varying humidity levels throughout the unit. The SmartSteel exterior is scratch- and fingerprint-resistant.

PRICE RANGE: \$\$\$

APPLICATIONS: The narrow 24-inch profile makes the model ideal for condos, small dwellings, and galley kitchens; it can be left freestanding or installed as a semi built-in.

LIEBHERR.COM
 (SNAP #227)



CLEAR ICE MACHINE WITH ARCTIC ILLUMINICE

MANUFACTURER: Marvel
PERFORMANCE: Able to produce up to 39 pounds of ice daily, the stainless-steel unit features waterproof LED lighting and multifunction controls with smart settings.

PRICE RANGE: \$\$-\$\$\$

APPLICATIONS: The three installation options include an ADA-compliant one; several door choices are available, glass among them.

AGAMARVEL.COM
 (SNAP #228)

KEY \$ = VALUE, \$\$ = MID-RANGE, \$\$\$ = HIGH-END

= ECO-FRIENDLY ATTRIBUTES

The Connected Kitchen

IF THE HOUSE IS A machine for living, it only follows that the kitchen is a machine for cooking—one that's increasingly powered with wireless technology as industry players keep moving toward automated systems.

At January's Kitchen and Bath Industry Show (KBIS), Italian manufacturer **Elica** added models (an aspirating cooktop among them) to its Stream collection, which uses wireless sensory technology to optimize ventilation and cooking settings. European kitchen brand **Bosch** also launched its cross-platform Home Connect collection; these smartphone-enabled appliances include refrigerators, coffeemakers, ovens, dishwashers, and washers and dryers. Operable with iOS and Android devices—as well as compatible with **Amazon** and **Nest** proprietary software and controllers—the new offerings allow for remote activation and automated safety measures. For example, a Nest Protect smoke alarm can sync with a smart oven, warning a user via a push notification on her smartphone that she should change her oven settings or turn off the appliance to avoid burning the food.

Beyond the screen of a smartphone app, **GE Appliances** will continue to roll out its new Geneva voice assistant: the first Amazon Alexa "skill" to be applied to a broad range of kitchen appliances. Geneva will be compatible with the brand's 70-strong line of existing WiFi-connected kitchen appliances, plus more than 40 additional products launching this year. Aside from convenience and energy savings, this feature is "an important tool for mobility and accessibility," says Bill Gardner, GE Appliances' program manager for voice integration. "Everyone thinks technology is for the young," he points out, "but these kinds of tools are made for many types of users and abilities." —AK



TUNED IN Smart appliances continue to transform the kitchen, with products such as GE's Profile combination oven (left), Elica's aspirating cooktop (top), and Bosch's Benchmark dishwasher (above) gaining networking and voice-activation capabilities.

IT'S HOW YOU GET TO THE TOP THAT MATTERS!

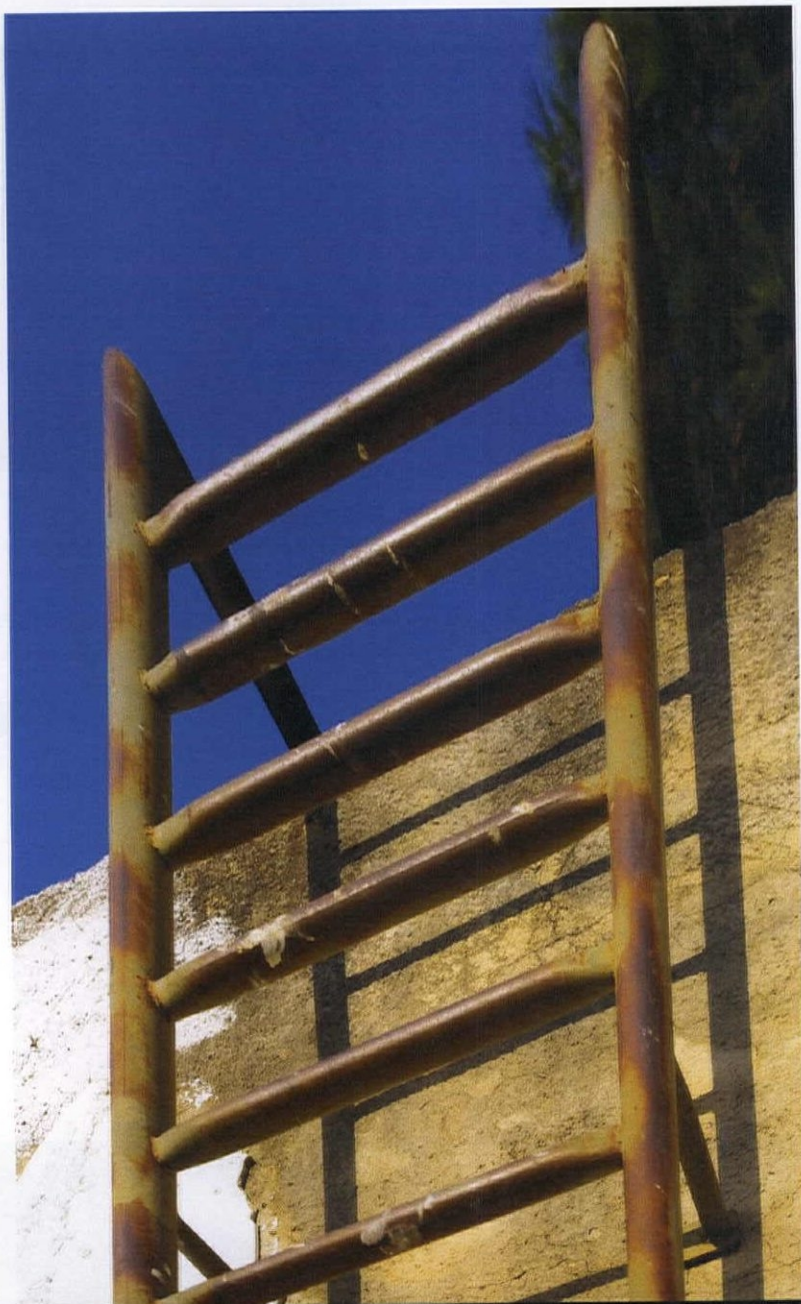

Steel Ladder

- X** Heavy and difficult to install
- X** Susceptible to rust
- X** Requires maintenance and costs money over time

SNAP 24



O'Keeffe's Aluminum Ladders

- ✓** Lightweight, high strength aluminum
- ✓** Resistant to rust
- ✓** Maintenance free and low cost



Proudly made in USA

www.okeeffes.com

Toll Free: 888.653.3333

O'Keeffe's Inc.

ALUMINUM LADDERS
ACCESS · SHIP · CAGE · CUSTOM





Thermal and Moisture Protection Roof and Wall Panels

Division 7 Thermal and Moisture Protection Specification Section 07411 - Manufactured Roof Panels

The Overly *Evolution* metal wall and roof system is without raised batten or standing seams and exposed fasteners. The system consists of a hidden drain channel, compression bar, cover cap and cladding sheets. The smooth, contemporary design appears monolithic when viewed from just a short distance. It's an 'Evolution' to all the standard metal wall and roof systems available throughout the history of the industry.

Applications

The Overly *Evolution* system can be installed on sloped roofs and vertical walls. Panels can be curved and/or tapered for barrel vaults and domes or spherical shapes. The system features hidden fasteners and an internal drainage component which removes any moisture that migrates into the system and skillfully designed joints which allow for expansion and contraction. The system is the exterior exposed component of a wall/roof composite assembly. Several composite assemblies are available ranging from thin to thick as determined by aesthetic preferences or as necessary to meet performance requirements such as thermal, structural and fire ratings.

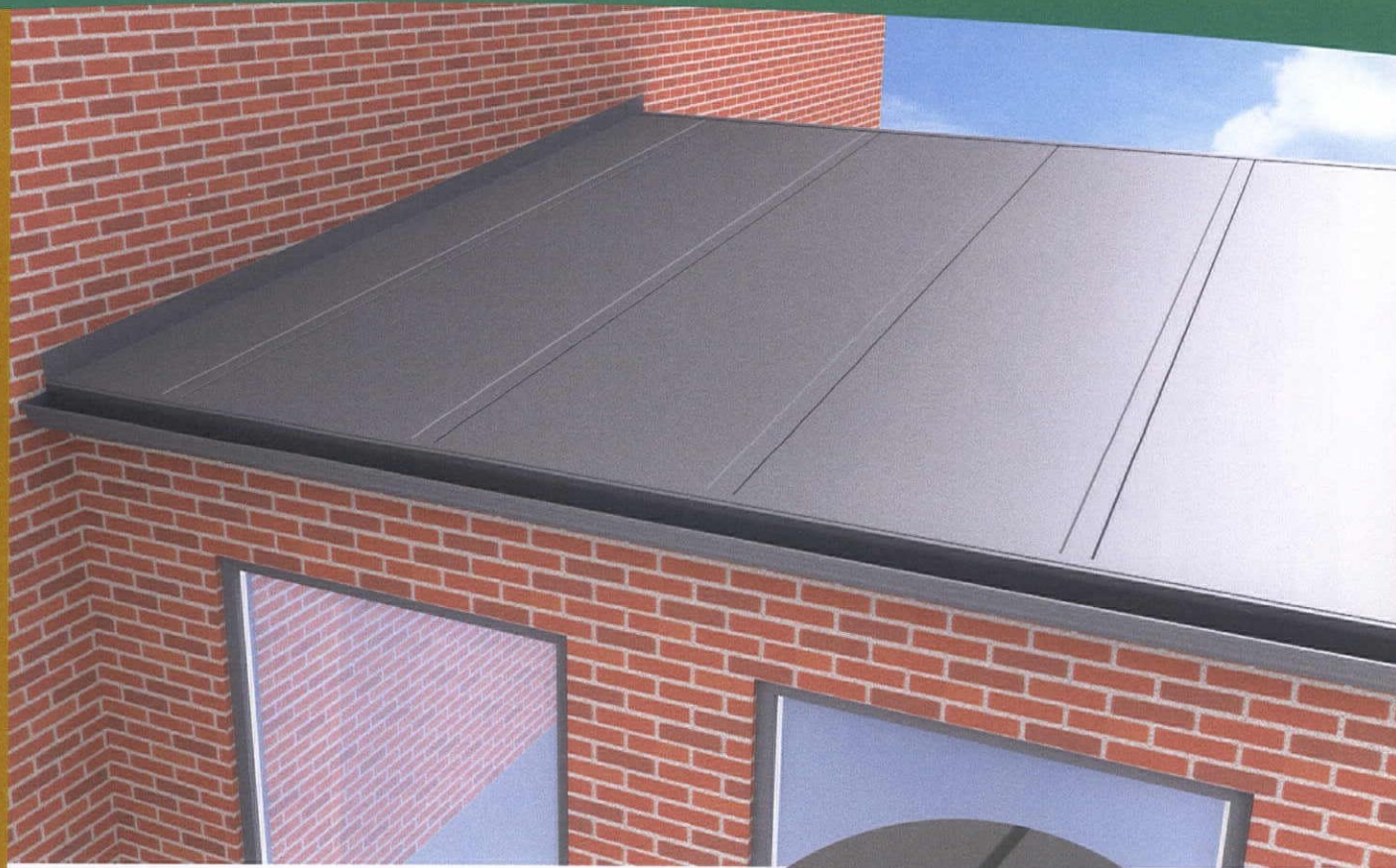

Materials

- Aluminum Alloy 3003-H14, Standard Thickness 18 gauge (.040")–16 gauge (.050") available in painted K500 finishes, brushed and mill finishes
- Stainless Steel type 304 and type 316, 24 gauge (.024")–20 gauge (.036") available in 2B, 2D, #4 and several custom directional and non-directional finishes
- Titanium Grade 1, gauges .018"–.024" available in standard mill or matte finishes
- Zinc, gauge .028"–.032" available in natural or pre-weathered finishes
- Recycled content varies upon material selected. 100% recyclability of all metal components

System Design Data

- Width of Compression Cover: 2.75"
- Minimum/Maximum Spacing between Compression Covers: 12"–48"
- Maximum Length of Panels: 40'
- Compression Extrusion Thickness: .056"
- Channel Extrusion Thickness: .056"
- Test data in accordance with ASTM E 283, ASTM E 330, ASTM E 331 and UL 580 (Class 90 available upon request)

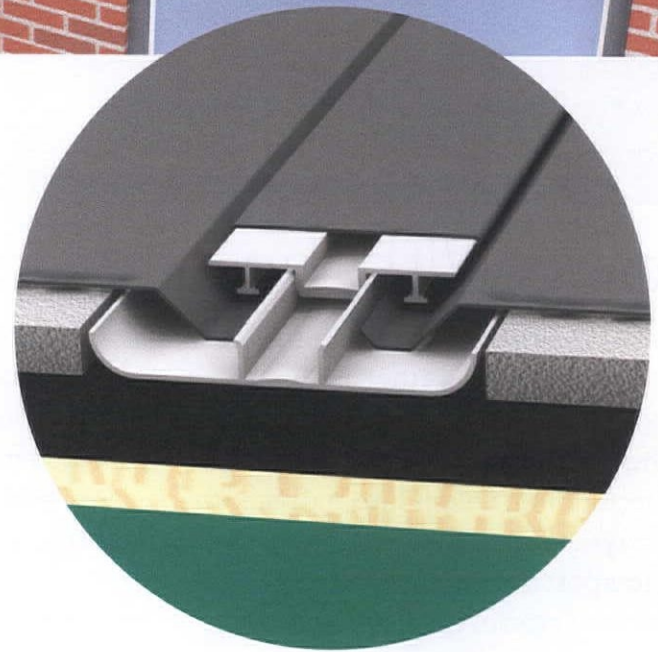

It's more than metal...*it's personal.*

OVERLY

MANUFACTURING COMPANY

P.O. Box 70

Greensburg, PA 15601-0070 USA

Phone: (724) 834-7300

Fax: (724) 830-2877

E-mail: overly@overly.com

Website: www.overly.com



Going With the Flow

IN SOUTH CENTRAL TEXAS, where the San Antonio River meets the San Pedro Creek, a sculptural pavilion is taking form. **Confluence Park**—designed by local architectural firm **Lake|Flato** and slated to open by year-end—will serve as an educational outpost and recreational facility for the San Antonio region. Its signature structure will be made from 28 concrete panels, each between 20 and 27 feet tall and shaped like a flower petal. They will direct water into a 100,000-gallon belowground storage tank, where the contents will be filtered and reused elsewhere in the park.

Andrew Kudless, of the San Francisco-based design studio **Matsys**, devised the pavilion's form. "Andrew's work is based on an understanding of material, biology, and sustainability," says Lake|Flato associate partner Tenna Florian. After initial investigations into a shed-like building, Kudless began to envision the structure

as a series of curved pieces that would funnel rainwater the way "the leaves of a calla lily bring water down to its stem and root system," he explains.

While Kudless and the client considered constructing the structure from glulam or steel and tensile fabric, they settled on concrete for its durability and aesthetic qualities. "Conceptually, it had the desired monumental look," says Kudless. In a variation on tilt-slab construction, the panels are being cast on-site with fiberglass forms. The pavilion's interior will have a smooth finish while the exterior—open to the air during fabrication—will be rougher in texture.

Once cast, the petals will be lifted into place and stand about 4 inches apart from one another. "The pavilion wasn't designed to be a watertight refuge," Kudless explains. So like its organic inspiration, he adds, "when it rains, it will celebrate the rain." —*Miriam Sitz*

Water Conservation Design

1 RAINWATER COLLECTION: The pavilion's geometric concrete forms funnel water throughout the pavilion.

2 WATER TRANSPORT: The lofty pavilion provides shade and shelter while allowing visitors to witness and understand the water cycle.

3 WATER CISTERN: The fallen rainwater is fed to a below ground system of pipes into a 100,000-gallon storage tank for sand filtration. Filtered stormwater is sent to the park's multi-purpose building for use.

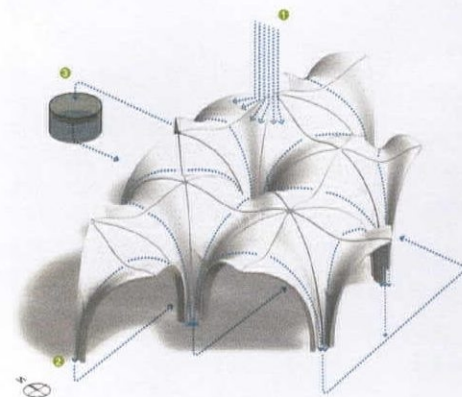

PETAL POWER Calla lilies provided inspiration for the shape of the pavilion at Confluence Park in San Antonio (top), which will open by the end of the year. Designed by Lake|Flato in conjunction with architect Andrew Kudless of Matsys, the concrete structure will funnel rainwater into underground cisterns (above), where it will be filtered and used in the park.



APLOMB LARGE

MANUFACTURER: Foscarini
PERFORMANCE: Weighing fewer than nine pounds, this LED suspension lamp with a superthin concrete shade offers a wide beam of downlight.

PRICE RANGE: \$\$\$

APPLICATIONS: Providing 897 lumens of 2700K light, this luminaire designed for residential and hospitality use has a 17 3/4-inch diameter and comes in three finishes.

FOSCARINI.COM

(SNAP #229)



EPOXY CONCRETE REPAIR

MANUFACTURER: Quikrete
PERFORMANCE: The two-part epoxy mends concrete, brick, stucco, tile, and other substrates.

PRICE RANGE: \$\$

APPLICATIONS: The quick-curing substance can repair cracks, holes, breaks, and spalls a half inch and larger on vertical and horizontal surfaces; it also can bond concrete and masonry surfaces.

QUIKRETE.COM

(SNAP #230)



WILLOW

MANUFACTURER: Ann Sacks
PERFORMANCE: This textural concrete wall tile from the Itai Bar-On collection has a raised center, behind which one can install LED lights.

PRICE RANGE: \$\$

APPLICATIONS: Offered in black, gray, and white, the 8-by-32-inch tile is suitable for indoor drywall applications, for example in living spaces, powder rooms, and kitchens.

ANNSACKS.COM

(SNAP #231)

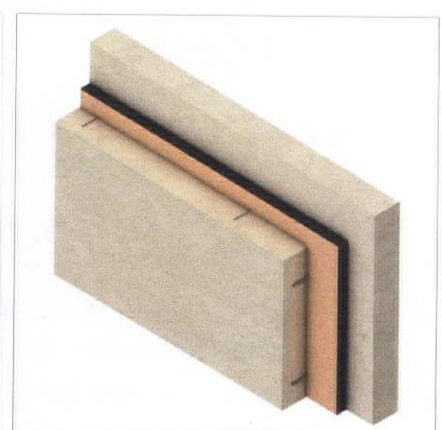

KOOLTHERM K20 CONCRETE SANDWICH BOARD

MANUFACTURER: Kingspan
PERFORMANCE: Designed to enable thin wall assemblies, this rigid thermoset offers R-values ranging from 13.5 to 40.

PRICE RANGE: \$\$

APPLICATIONS: Ideal for tilt-up and precast-concrete walls, the CFC-free board is resistant to the passage of water vapor as well as to solvents, fungi, and pests.

TRUSTGREENGUARD.COM

(SNAP #232)

KEY \$=VALUE, \$\$=MID-RANGE, \$\$\$=HIGH-END

= ECO-FRIENDLY ATTRIBUTES

Solid as a Rock

CONCRETE HAS LONG been trying to shake its reputation as that reliable but dull building material. Now, thanks to a spate of high-concept outdoor furniture pieces, the humble substance might finally achieve its goal.

Holly Hunt's Cachalot table series highlights concrete's visual capabilities. "The pieces' backs absorb color and light, providing a flat and even tone," explains design director Alberto Valez of the sculpted and polished forms, "while their flat tops reveal the material's more familiar depth and texture."



Modeled after quartz crystals, Alexander Lotersztain's QTZ Concrete Edition of exterior furniture debuted in April at the haute Rossana Orlandi gallery in Milan. It was first seen stateside in November, during Design Miami, when manufacturer **Ivanka** displayed the massive limited-edition pieces—which include lounge chairs with and without a headrest, a table, and a footrest—in select galleries and along city streets.

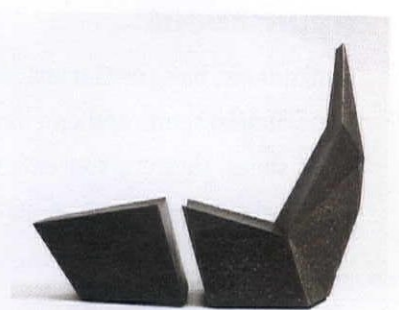

TOUGH STUFF Dowdy concrete gets a lively makeover in a trio of faceted outdoor pieces. Standouts (from far left) include the Cachalot side table (Holly Hunt), the Strata bench (Landscape Forms), and the QTZ Concrete Edition chair and ottoman (Ivanka).

Finally, **Landscape Forms** continues working with Meldstone, its proprietary ultrahigh-performance concrete. Products like the modernist Strata bench take advantage of the material which, unlike traditional cast-concrete efforts, allows designers to create "thin, strong forms that are structurally robust while visually light and fluid," says Kirt Martin, vice president of design and marketing. Just call it romancing the stone. —Julie Taraska

BEAUTIFUL, DURABLE, EASY!

ALUMILINE – Metal Ceilings & Walls

Alumiline Linear Metal Ceiling System planks are available in elegant 8', 10', or custom lengths. This industry-first in ceiling plank design is made from extruded aluminum and is not pan-rolled like traditional metal ceiling panels. Alumiline is an excellent choice for external applications or high-humidity environments such as soffits, carports, or swimming pools. For projects requiring sound absorption, recycled cotton acoustical backer can be installed above the Alumiline ceiling.

Features & Benefits:

- ▶ Fast & easy installation
- ▶ No special tools required for installation clips
- ▶ Washable, scrubbable, mold- & mildew-resistant
- ▶ Aluminum trim available
- ▶ Can be used on vertical wall applications using direct attach clips
- ▶ Scored, radius, or barrel vault instructions available using radius grid
- ▶ Available for interior & exterior applications
- ▶ Acoustical control is accomplished by installing ASI Echo Eliminator™ or Quiet Liner™ above or behind

Applications:

Auditoriums, bars, restaurants, conference and board rooms, open office areas, hotels, sports and entertainment venues, casinos, aquatic centers, retail stores, theaters, convention centers, lobbies, gymnasiums, arenas, houses of worship, schools, airports, rail stations and more.



Alumiline – Top View

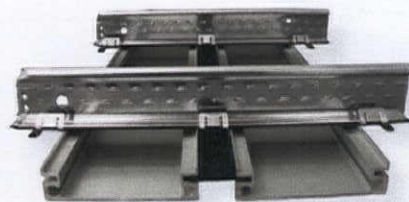

Alumiline – Bottom View



**Alumiline
Wall Install
Video
Available
on YouTube!**



Please search "YouTube/Acousticgreen" to see our NEW Alumiline wall install video, and other product installation videos."

STOP NOISE

ACOUSTICAL SURFACES, INC.

CELEBRATING 35 YEARS - SOUNDPROOFING, ACOUSTICS, NOISE & VIBRATION SPECIALISTS!

952.448.5300 | 800.448.0121 | sales@acousticalsurfaces.com | www.acousticalsurfaces.com

SNAP 150

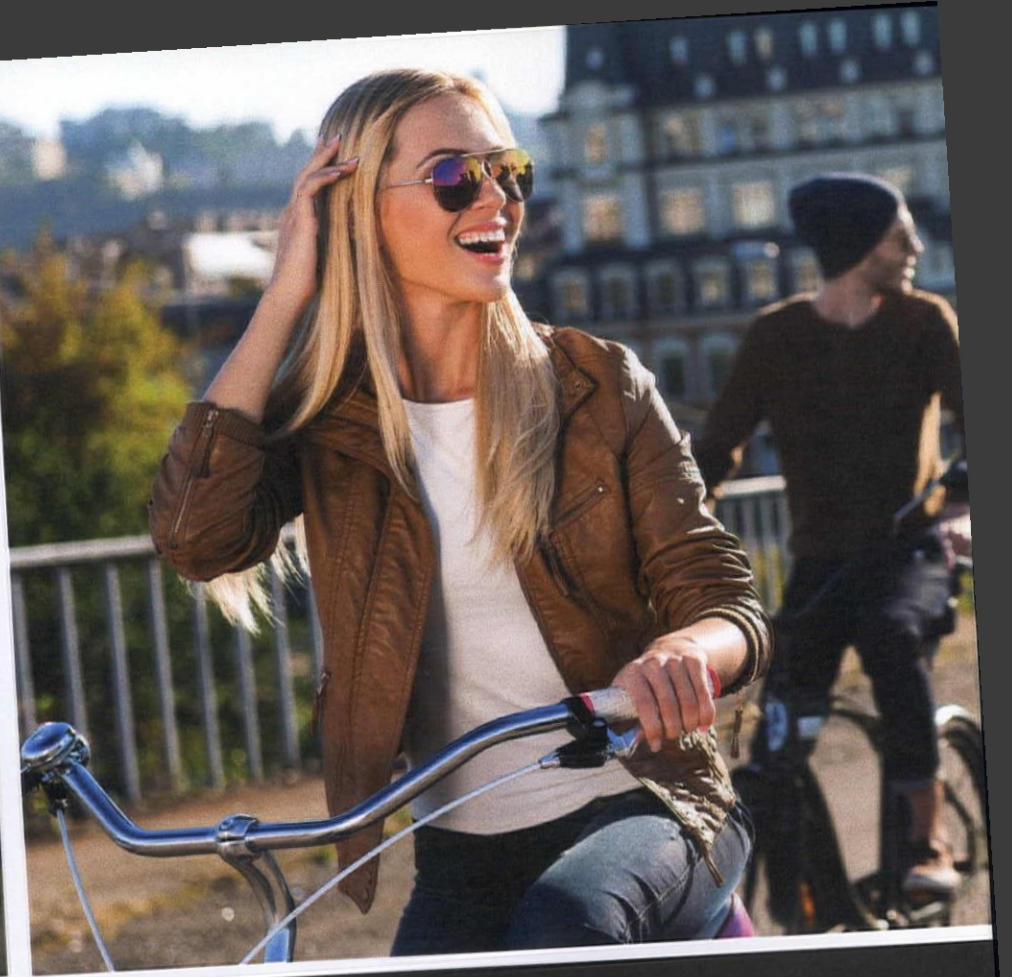

Bicycle Storage Solutions



Bicycle Security | 800.448.7931 | madrax.com

Catching the Wave

Activity is surging down south.

BY J. MICHAEL WELTON



MANUFACTURING in the Gulf Coast region is positively humming along. Five years ago, the **Manufacturers**

Association of Florida began laying a foundation for future growth. Turning to the state's lawmakers, the Tallahassee-based group sought to remove business "roadblocks," says director Amanda Bowen, including a sales tax on manufacturing equipment. "A year ago, we were successful in getting legislation passed for permanent exemption," she says. "And that has made the state very competitive."

Next door in Alabama, **Robinson Iron** is enjoying a profitable mix of product sales and restoration projects. "We're doing work on governors' mansions and government buildings, including in Washington, D.C.," says Luke Robinson, sales and marketing manager of the Alexander City-based company. "We're very adaptable, and that's our biggest strength."

At **Acme Brick** in Fort Worth, production has ramped up but not to pre-2008 levels. As housing starts rise nationwide, the company's many face-brick-making facilities are revving up; they're now operating at 75 percent capacity. "One-and-a-half-million starts a year is ideal, and we surpassed one million last year," says Ed Watson, senior vice president of production. "Experts say it may be three to four more years before we return to where we were—as long as there's not another dip."

Louisiana is sitting pretty, at the top of a market awash in liquefied natural gas produced by fracking in North Dakota, Pennsylvania, and Texas. Pipelines connect these sites to five Louisiana deepwater ports that can readily dispatch gas to eager markets in Japan, Korea, and Taiwan. "As the pricing structure has changed, the gas has become more affordable," says Don Pierson, Louisiana's secretary of economic development, of the surge.

On the Gulf Coast, the good times are back at last.

Alabama, Florida, Louisiana, and Texas

1 MANUFACTURER:

Acme Brick
LOCATIONS: Fort Worth (corporate office); multiple manufacturing facilities throughout Texas
PRODUCTS: Face-brick products for residential and commercial applications.
FOUNDED: 1891
EMPLOYEES: 2,200
PRICE RANGE: \$\$ BRICK.COM

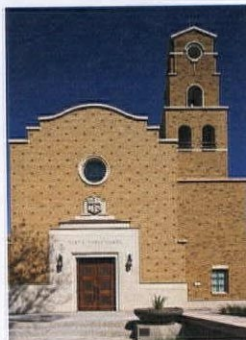

2 MANUFACTURER:

XtremeInterior Architectural Solutions
LOCATION: Stafford, Texas
PRODUCTS: Extruded-aluminum trims for interior applications.
FOUNDED: 1971
EMPLOYEES: 77
PRICE RANGE: \$\$
XTREMEIAS.COM



3 MANUFACTURER: Reef Industries

LOCATION: Houston
PRODUCTS: Vapor barriers and retarders.
FOUNDED: 1957
EMPLOYEES: 150
PRICE RANGE: \$\$
REEFINDUSTRIES.COM/VAPOR-RETARDERS.PHP



4 MANUFACTURER: RoyOMartin

LOCATIONS: Alexandria, Louisiana (corporate office); Chopin and Oakdale, Louisiana (manufacturing facilities)
PRODUCTS: Southern yellow pine oriented strand board (OSB), plywood, and timber.
FOUNDED: 1923
EMPLOYEES: 1,100
PRICE RANGE: \$\$
ROYOMARTIN.COM



SNAPSHOTS

ALABAMA

In 2016, there were more than

122,000

timber-production and -processing jobs in the Cotton State.



There are **23 million** acres of timberland in Alabama, accounting for 69% of its **total land area**.

SOURCE: ALABAMA FORESTRY COMMISSION

FLORIDA

The Sunshine State is home to over

19,000

manufacturers that employ more than 331,000 workers.

Florida produces a wide array of goods, including batteries, pharmaceuticals, communications equipment, and aerospace products.



SOURCE: ENTERPRISE FLORIDA

LOUISIANA

The Pelican State's forest-products industry contains 900 firms in 45 parishes and directly employs over

25,000

people.

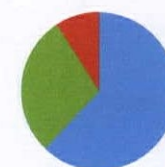

Private landowners own 62% of the state's 13.8 million acres of forestland, **forest-products industries** own 29%, and the **general public** owns 9%.

SOURCE: LOUISIANA DEPARTMENT OF AGRICULTURE AND FORESTRY

TEXAS

February was the **eighth straight month** that factory activity increased in the Lone Star State.



At the same time, the state's **manufacturing employment index** posted a second positive reading in a row, edging up from

6.1 to 9.6.

SOURCES: TEXAS MANUFACTURING OUTLOOK SURVEY; FEDERAL RESERVE BANK OF DALLAS

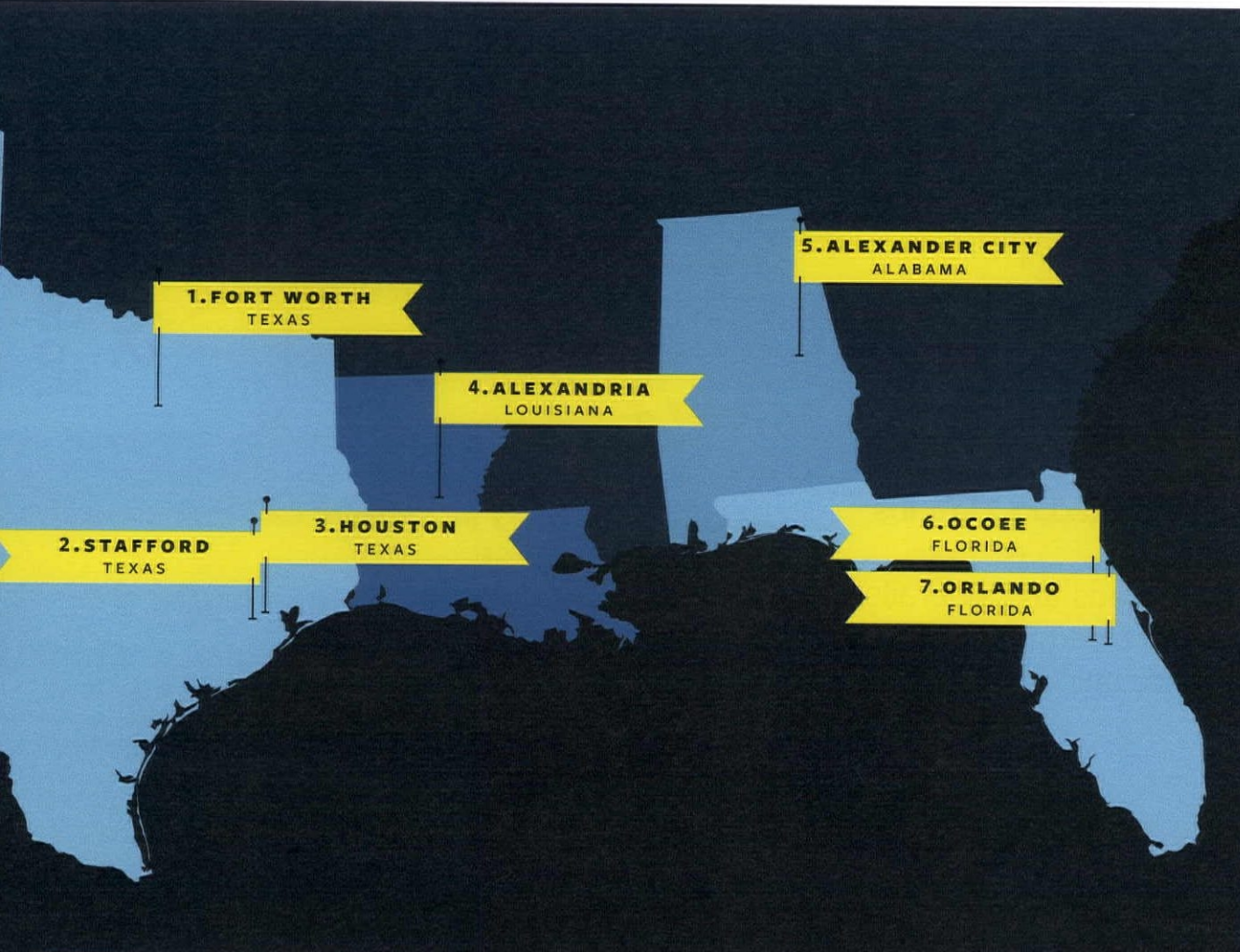

5 MANUFACTURER: Robinson Iron
LOCATION: Alexander City, Alabama
PRODUCTS: Cast metal, bronze aluminum, and iron for interior and exterior uses.

FOUNDED: 1973
EMPLOYEES: 35
PRICE RANGE: \$\$\$

ROBINSONIRON.COM

6 MANUFACTURER: American Sanitary Partition

LOCATION: Ocoee, Florida
PRODUCTS: Toilet partitions and shower dividers.

FOUNDED: 1932
EMPLOYEES: 30+
PRICE RANGE: \$-\$\$\$

AM-SANITARY-PARTITION.COM



7 MANUFACTURER: Bluworld of Water

LOCATION: Orlando
PRODUCTS: Custom water features such as fountains, pools, waterfalls, and water walls.

FOUNDED: 1998
EMPLOYEES: 75-100
PRICE RANGE: \$-\$\$\$

BLUWORLDUSA.COM

**Open and unfold
at the touch
of a button!**

Automatic Super Simplex Folding Stairway

**Automatic
Super Simplex
Folding Stairway**

Precision Ladders' **NEW** patent-pending folding stairway can be configured for ceiling heights up to 16'. This new generation of stairway shares the following characteristics with the original Super Simplex Disappearing Stairway:

- 500 lbs load rating
- Actual shear of rivets tested to 1175 lbs
- Steel frame
- Extruded aluminum treads and siderails
- 5 3/16" x 16 1/2" clear tread area
- Can be used for either attic or roof access (limited)

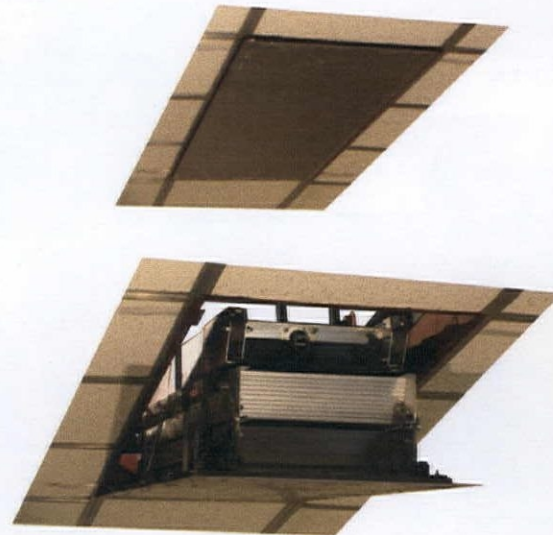

Features unique to the Automatic Super Simplex:

- Can be operated from above or below
- Operated via wireless wall-mounted keypad
- Powerful 24v DC motor provides ultra-quiet operation, along with variable speed smooth start and smooth stop
- Motor has an enclosed gear case which provides continuous lubrication and protection for longer life and smoother operation
- No special wiring required, runs on 120 volt, 30 amp circuit
- Evercharge stand-by power system will allow stair to be operated for up to 10 full cycles within a 24 hour period in the event of a power outage.



**MADE IN THE
USA SINCE 1942**



Precision Ladders, LLC • P.O. Box 2279 • Morristown, TN 37816
Phone: (800) 225-7814 or (423) 586-2265 • Fax: (423) 586-2091
email: autosimplex@precisionladders.com www.precisionladders.com





DESIGN ENABLER

ENABLING ARCHITECTS TO DO MORE WITH GLASS
THE FIRST AND ONLY ICC-APPROVED BASE SHOE SYSTEM FOR GLASS RAILING

C.R. Laurence has partnered directly with the International Code Council (ICC) to develop acceptance criteria to take the guesswork out of railing code compliancy—an effort that aligns with our decades-long commitment to developing innovative systems that enhance safety and aesthetics. In doing so, **CRL GRS TAPER-LOC®** Glass Railing Systems for monolithic and laminated glass have received ICC-ES approval; a first for CRL, a first for ICC, and a credential offered by no other base shoe system.

SPECIFY CONFIDENTLY. SPECIFY CRL TAPER-LOC®

- ICC-ES Approval ESR-3269 (Monolithic)
- ICC-ES Approval ESR-3842 (Laminated)
- 2015 IBC Section 2407 Compliant
- Satisfies L.A. Department of Building Safety (LARR)
- Large Missile Impact Tested (Laminated)
- "Multiple Hollow" Base Shoe Design Now 30% Lighter



RAILING CATALOG AVAILABLE NOW

"Most Innovative Commercial Hardware Product"
— Glass Magazine



A'17 AIA Conference on Architecture 2017
APRIL 27-29, ORLANDO
MAIN AISLE, BOOTH 1163

SNAP 36

404LJC_0317



You *Can* Replicate
Original Steel
Windows.

Meet The SR6700.

Authenticity, Reliability and Strength.

Steel windows from the early 20th century were big, with true divided lites and single pane glass. Accurately reproducing them means incorporating modern materials and insulating glass to create a contemporary version of this classic design.

Graham's innovative SR6700 meets the challenge. This authentic look is achieved with large openings, minimal sightlines, applied grids and even a floating vent. So authentic that we have helped numerous projects attain National Park Service historic approval. Bring your vision to life. Call Graham.

Learn more about Graham's SR6700: grahamwindows.com/SN67

YOUR VISION. OUR EXPERIENCE.



grahamwindows.com 800-755-6274

Architectural Windows | Window Wall | Curtain Wall | Doors

SNAP 37

Kreider Commons, Lebanon, PA

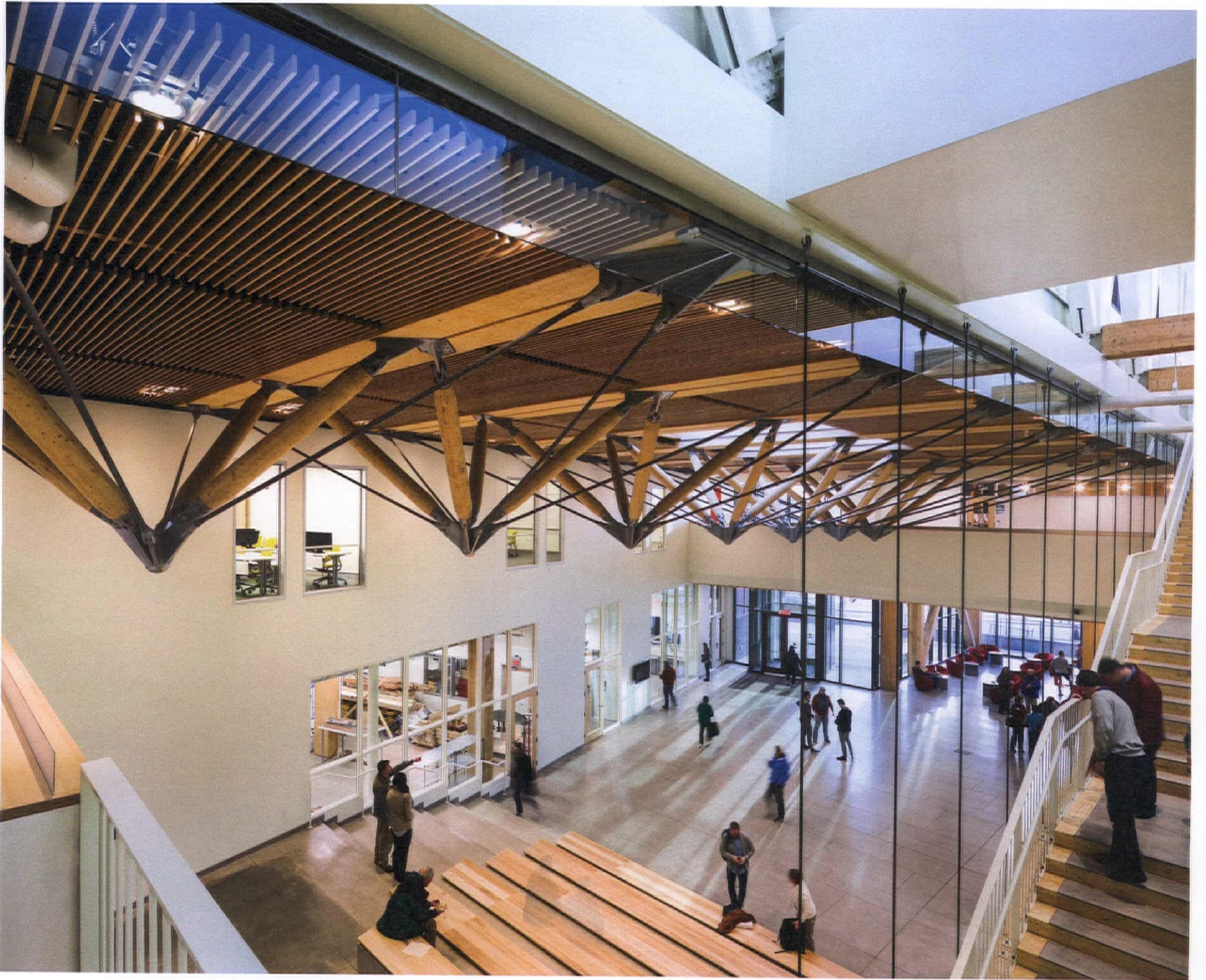

Into the Wood

The new Design Building at the University of Massachusetts Amherst eschewed steel, becoming the largest academic facility made of technologically advanced timber.

BY BELINDA LANKS

THE BUILDING AND CONSTRUCTION TECHNOLOGY (BCT) program at the University of Massachusetts Amherst has built a reputation on its research of innovative wood-construction technologies. So when the school announced a plan to bring under one roof all its design disciplines—BCT, architecture, and landscape architecture and regional planning—the faculty seized the opportunity to put its academic work into practice. The result is the recently completed 87,500-square-foot Design Building. Created by Boston-based **Leers Weinzapfel Associates (LWA)**, the structure is not only the first academic facility to be made of engineered cross-laminated timber (CLT), an environmentally friendly superplywood developed as an alternative to stone, masonry, concrete, and steel. It

also is the first building in the United States to use a composite flooring system made of cast-in-place concrete and CLT.

“Many people think of wood as just an old material,” says BCT program director Alex Schreyer. “Our group wanted to show how we could work with it in contemporary terms.” To that end, LWA demonstrated CLT’s ability to handle horizontal and vertical loads by utilizing the material for the building’s exposed glulam frame as well as on the various shaft walls for the stairs, elevator tower, and mechanical systems. In the two-story atrium, where exposed CLT panels span up to 65 feet in an open common area, the architects pushed the material further: They collaborated with engineering firm **Equilibrium Consulting** on an innovative “zipper” truss

GOING THE DISTANCE

Strong CLT panels at UMass Amherst’s Design Building handle lateral and vertical loads, which made it possible for architects Leers Weinzapfel Associates to create an open, ground-level commons with a long-span, steel-wood truss system.

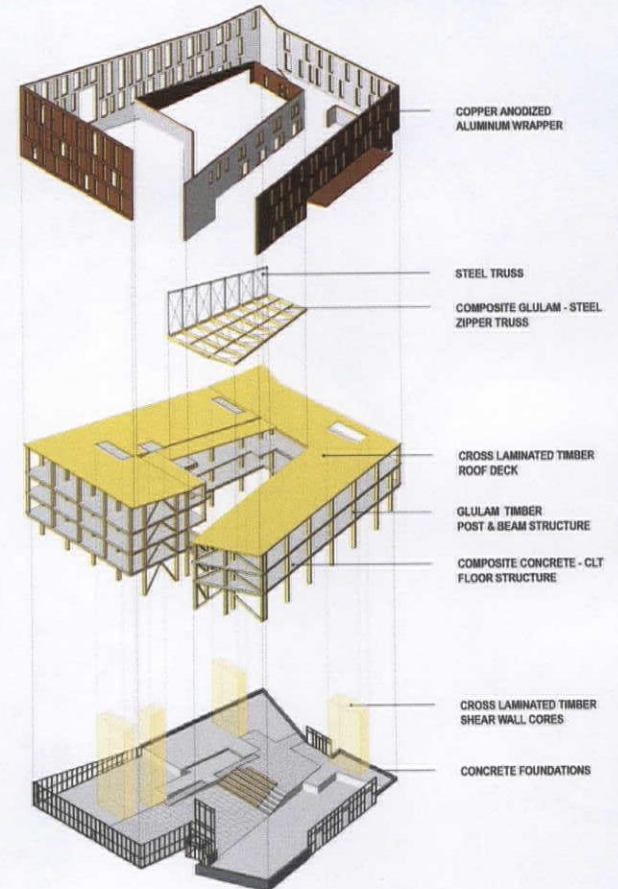

ALL IN PLACE

In the faculty offices (above), radiant-heat panels and natural light help reduce energy costs. To maximize the New England sunshine, the architects placed glass on the building's west side as well as along the interior-courtyard walls (top right). CLT was used for the shear-wall cores, floor structure, and roof deck (above right).

system of glulam beams and steel rods that would support the CLT-concrete composite floor above and the weight of the building's green roof.

"All the members of the seven trusses converge at a single midpoint like a closed zipper," says LWA principal Tom Chung, "hence the terminology." Aside from their visual impact, he explains, the trusses are more materially efficient than thick steel or wood options. They also eliminate the need for vertical supports. "We probably cut the number of beams required in a steel structure by half," he adds.

The finished form departs from the expected, both inside and out. "Most mass-timber buildings in the United States have been basically rectangular boxes," says Chung. By contrast, the Design Building has a cantilevered entryway and, in response to a sloping site, stands four stories on its downhill side and three on the uphill side.

Although the use of CLT makes a substantial contribution, it is just one of the building's green features. For example, LWA maximized natural light by adding glass fronts to the structure's office spaces, which wrap around an outdoor courtyard that doubles as an open-air classroom. The firm also placed skylights in the ceiling of the lower floor to draw light into the building's interior. The architects minimized solar heat gain through the calculated placement and size of windows as well as by specifying self-shading electrochromic glass, which tints in response to direct light, on the south- and west-facing curtain walls.

The building's high-performance envelope has two-part insulation: mineral wool along the outside of the sheathing and behind the rainscreen, plus staple

insulation in the cavities of the metal-stud drywall backup assembly. In addition, LWA broke up the mechanicals into zones. Four air-handling systems serve their respective areas so that heating and cooling aren't wasted on empty space. Radiant heat on the ground floor and chilled beams throughout the building increase the energy savings.

Finally, in the upstairs exterior courtyard, integrated landscaping by local studio **Stephen Stimson Associates** includes a stormwater management system that directs roof runoff to a series of bioswales. Principal Lauren Stimson says her team opted for native mosses, ferns, young spruces, and evergreens instead of the standard sedum which, although drought-resistant, "doesn't feel like New England." The structure's green roof reduces the heat island effect and slows stormwater runoff.

UMass Amherst's design departments hope their new building will encourage CLT construction to take greater hold in the United States. One hindrance to the material's adoption, the architects say, is that utilizing it requires a special permitting process. The designers also had to correct the misconception that heavy timber is less fire-resistant than steel.

In the case of the Design Building, it might have taken extra effort to use CLT, but the result satisfies the design faculty's goal of showcasing a large-scale application of its research. "It demonstrates this sustainable technology is feasible and cost-efficient," says Schreyer. In fact, the \$52 million Design Building—which is aiming for LEED Gold certification—is one of those rare instances of innovation coming in on budget. ■



**THE POSSIBILITIES
ARE ENDLESS.**

Our team has been trusted for over 40 years to provide technical expertise and project support in the exploration of segmental paving product options.

Optimizing color, finish, texture and size, we have what it takes to bring your vision to life.

**PROMENADE™
PLANK PAVER**

Contemporary, linear pavement system. Multiple sizes. Custom finish and color options available. Variety of ready-to-ship colors.

PROJECT: Centre d'Art Diane Dufresne, Repentigny, QC
DESIGN: Groupe BC2
PRODUCT: Promenade™ Plank Paver - Il Campo® and Smooth Premier Finish

Contact your Unilock Representative for samples, product information and to arrange a Lunch & Learn for your team.

SNAP 01

UNILOCK
DESIGNED TO CONNECT.
UNILOCK.COM 1-800-UNILOCK



CONTINUING EDUCATION: WATER CONSERVATION

FROM ARCHITECTURAL RECORD



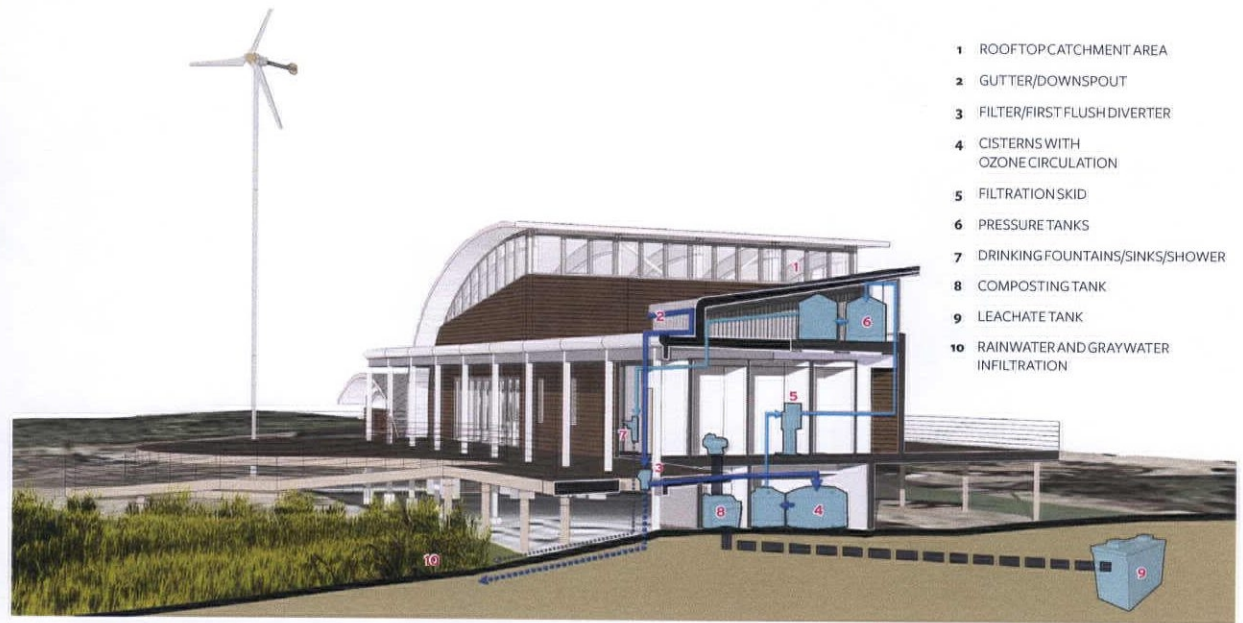
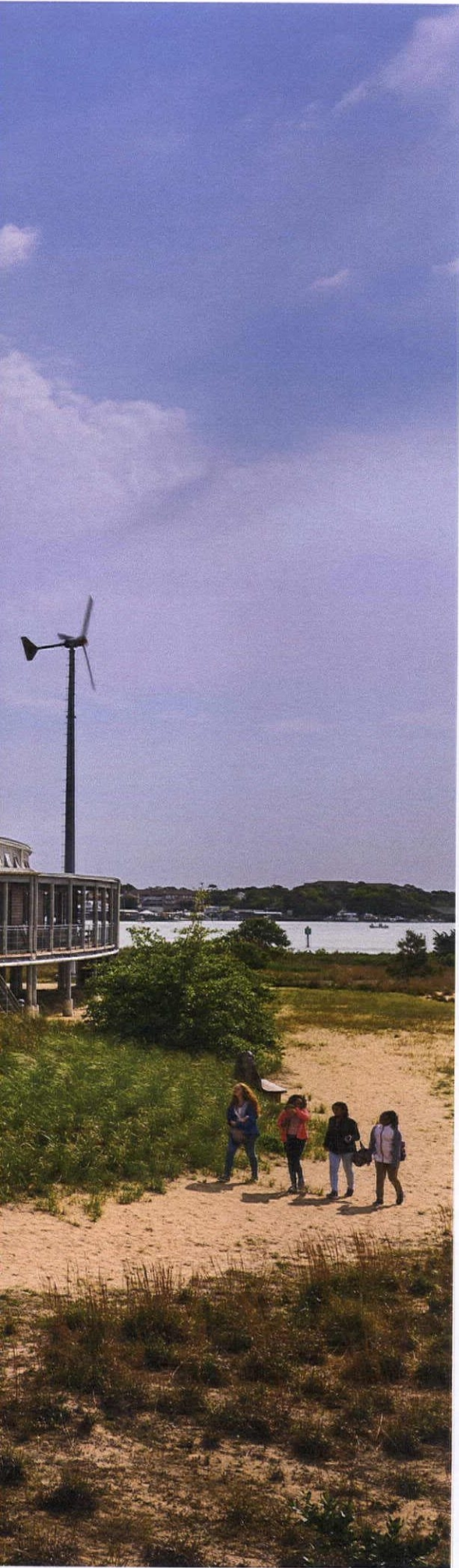

- 1 ROOFTOP CATCHMENT AREA
- 2 GUTTER/DOWNSPOUT
- 3 FILTER/FIRST FLUSH DIVERTER
- 4 CISTERNS WITH OZONE CIRCULATION
- 5 FILTRATION SKID
- 6 PRESSURE TANKS
- 7 DRINKING FOUNTAINS/SINKS/SHOWER
- 8 COMPOSTING TANK
- 9 LEACHATE TANK
- 10 RAINWATER AND GRAYWATER INFILTRATION

A Thirst for More

Forward-thinking project teams regard water as a precious resource.

BY JOANN GONCHAR, AIA

SOME HAVE DECLARED California's water woes over. As of early last month, precipitation in many parts of the state was on track to make this winter one of the wettest on record. Reservoirs were filling up—so much so that one dam in Northern California seemed on the verge of collapse.

But others say not so fast. At press time, much of the middle and southern part of California was still considered in moderate to severe drought. And in fact, the state's Water Resources Control Board announced an extension of its existing conservation regulations on February 8, with prohibitions against practices such as watering lawns after rainstorms and hosing down sidewalks and driveways. The board cited still-depleted groundwater supplies and the lingering effects of the drought on agriculture, fish, and wildlife.

Those who follow water-use issues closely, however, say that conservation is not just for drought-plagued regions and arid places. Rob McDonald, the lead scientist for the Global Cities program at the

DRINKING IT IN
SmithGroupJJR's Brock Environmental Center in Virginia Beach, Virginia (left), is the first commercial building in the country permitted to capture and treat rainfall as drinking water. The rain goes through a multistep journey to be turned into potable water (top).

Nature Conservancy, points to the effects of climate change. Water supplies all over the world will see the results of warming temperatures, shifting precipitation patterns, and more extreme weather.

Other sources make the case that conserving water means saving energy. They point to a

relationship known as the “energy-water nexus.” The term is used to describe the interdependence of the water used for energy production and the energy consumed to extract, purify, heat, or cool water, and then to clean and dispose of wastewater.

“Treating and moving water around has a substantial energy footprint,” says Justin Stenkamp, a senior associate in the Seattle office of engineering firm PAE. The amount of energy expended on water varies greatly by region, but nationwide it accounts for about 4 percent of electricity consumption, according to a 2002 Electric Power Research Institute report.

Using less water also means improved water quality. Amy Vickers, an independent water-planning and -policy consultant based in Amherst, Massachusetts, cites the problem of algae growth in waterways caused by runoff from farms and yards.

But what can architects and their consultants do about these problems at the scale of individual buildings? With so much water policy set at the state and regional levels, it is only natural for design teams to assume that there is little they can do beyond selecting efficient plumbing fixtures or specifying native landscaping. However, architects can help reduce water use dramatically by looking at their projects holistically. One possible road map is offered by the water-conservation ambitions of the stringent Living Building Challenge certification program (LBC), which requires “net-positive” water performance. According to the International Living Future Institute (ILFI), the nonprofit organization that oversees the LBC, this means that a project's water supply must come from captured precipitation or recycled water; stormwater and wastewater also should be managed on-site



CONTINUING EDUCATION: WATER CONSERVATION

FROM ARCHITECTURAL RECORD



FINE-TUNED For the R.W. Kern Center at Hampshire College in Amherst, Massachusetts (from top), Bruner/Cott and Berkshire Design closely studied the roof and gutter details to optimize the performance of the rainwater-harvesting system.

through reuse, a closed-loop system, or infiltration. The idea is that a Living Building is one that “has a positive impact and restores the ecosystem around us,” says ILFI CEO Amanda Sturgeon.

Those familiar with the standard will know that water is only one of its many aspects. Achievement of “living” status entails satisfying 20 imperatives organized into seven performance areas: place, energy, materials, equity, beauty, and health and happiness—in addition to water. Full certification has proved tough to attain, with only 12 projects, so far all in the U.S., certified as full Living Buildings since the program’s launch in 2006.

The small number of certified projects is not surprising, given that one of the aims of the LBC program is to challenge established practices and transform the design and construction industries. The net-positive water imperative is no exception: Many of its recommended strategies conflict with building codes and health department regulations in some jurisdictions. In cases when these conflicts can’t be resolved, ILFI does grant exceptions as long as a project team can

demonstrate that it has been an advocate for change.

Lately, however, LBC projects have had some success implementing progressive water strategies. One such project is the Chesapeake Bay Foundation’s Brock Environmental Center in Virginia Beach, Virginia, designed by SmithGroupJJR. The 10,000-square-foot structure hosts the nonprofit’s educational and outreach programs and houses offices for its staff. Completed in late 2014 and LBC-certified in the spring of 2016, Brock is the first commercial building in the continental U.S. permitted to capture and treat rainfall for use as drinking water.

The toughest part of realizing this rain-to-potable-water system, according to Greg Mella, SmithGroupJJR’s director of sustainable design, was devising a waterworks that would satisfy the requirements of Virginia’s Department of Health and its Office of Drinking Water but would also be easy to maintain and scaled appropriately for the building’s modest size. In the resulting system, rainfall is captured from about half the structure’s 10,000 square feet of arced and sloped standing-

PHOTOGRAPHY: © ROBERT BENSON



FULL CYCLE Rain collected by the Kern Center's roof (above) is stored in concrete cisterns. All site water is treated and reabsorbed into the landscape through rain gardens or a graywater treatment system (right).

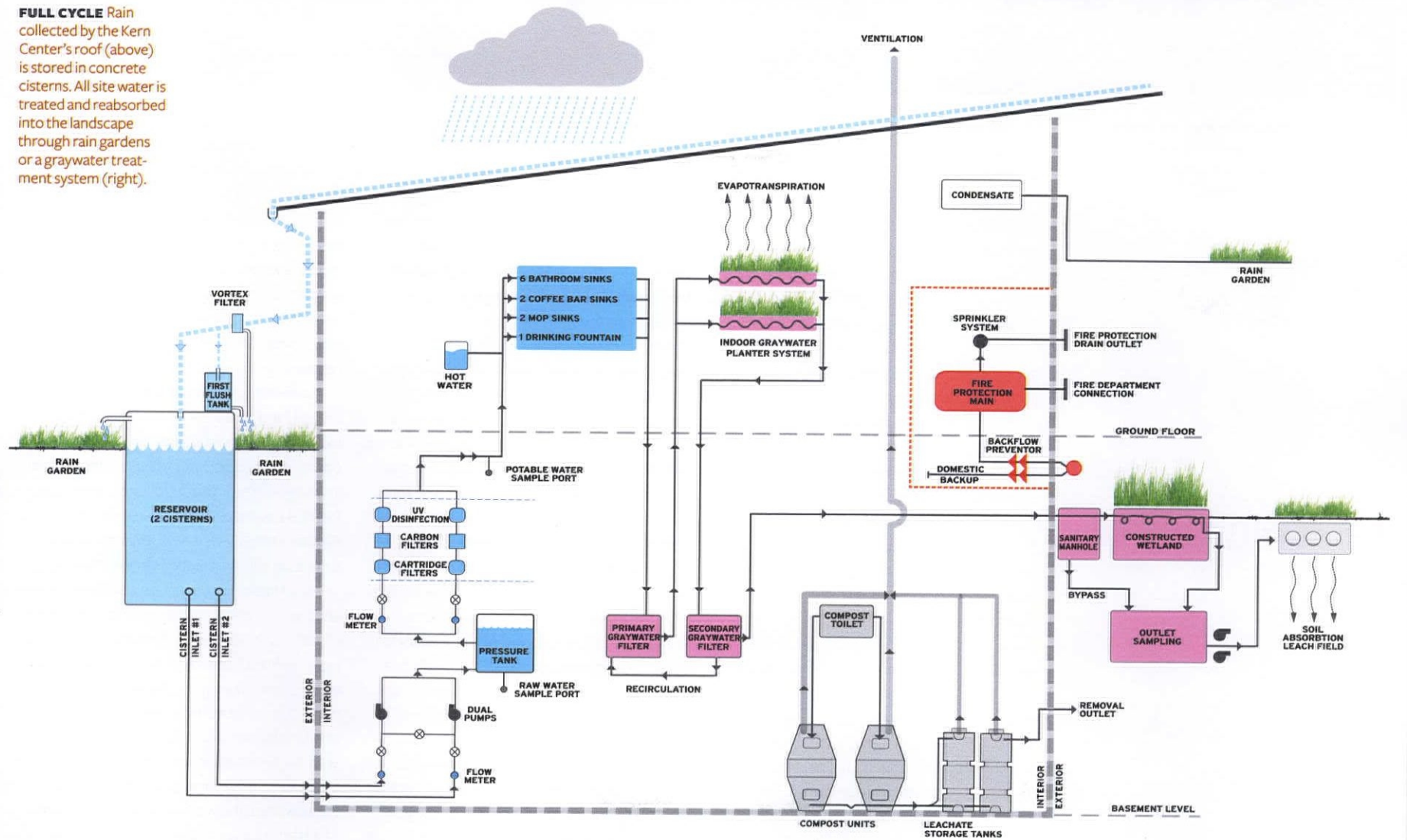



CONTINUING EDUCATION: WATER CONSERVATION

FROM ARCHITECTURAL RECORD



BREAK IT DOWN Composting systems digest the Kern Center's waste, also reducing the building's overall water use.

seam roofs and stored in two 1,650-gallon cisterns. The water then undergoes numerous filtering and disinfecting steps, including treatment with UV light and ozone, and—at the insistence of local authorities—chlorine. It is then supplied to the low-flow fixtures, including bathroom and kitchen sinks, water fountains, and a shower. (Instead of conventional toilets, Brock has composting ones.) Once used, the relatively clean wastewater from the plumbing fixtures, known as graywater, along with excess runoff from the roofs, is piped to rain gardens. These landscaped depressions naturally filter the water and allow it to slowly infiltrate into the ground.

The Brock project team was not the first to try to permit a potable-rainwater system in a commercial building. Several years before, the Bullitt Center in Seattle covered the same ground. But the Miller Hull–designed 52,000-square-foot, six-story office building, completed nearly four years ago, does not yet have the necessary regulatory approvals to begin using the rainfall collected from the structure's roof and stored in a 56,000-gallon basement cistern to supply showers, sinks, and drinking fountains. In the meantime, the center has an exemption from ILFI allowing it to rely on the municipal utility for its potable water and still satisfy the certification

system's water requirements (the building received LBC certification in 2015).

The foundation has made progress toward obtaining the permissions needed to make Bullitt's rainwater system operational, but one problem has yet to be resolved: the lack of National Sanitation Foundation (NSF) certification of the already installed rooftop photovoltaic (PV) panels as part of the drinking-water catchment system. Because of its commitment to the concept of rainwater reuse, the client continues to work with the PV manufacturer on a retroactive NSF designation, even though the building has already earned its LBC designation, says Jim Hanford, a Miller Hull principal. The foundation has been "pugnacious" in pursuing net zero water, he says. "It's pretty impressive."

Regardless of the outcome of the Bullitt's efforts to obtain a permit for its rainwater system, the building can claim several water-related innovations, including the world's first six-story composting system. The building's overall water consumption is also remarkably low—only 1.1 gallons per square foot over the past 12 months, compared to a 14-gallon-per-square-foot average for Seattle office buildings. But more important, the project has spurred significant regulatory changes. One "triumph," according to Sturgeon, is a set

of new city- and state-approved standards for graywater established as a result of the project. These allow the water from the showers, drinking fountains, and sinks to be treated by a constructed wetland on one of the building's terraces and then infiltrated through a street-level planting strip instead of being drained to the sewer. If widely adopted, the approach could help relieve pressure on the city's infrastructure, in addition to helping replenish groundwater aquifers.

Some regions seem especially receptive to the LBC and its water-conservation imperative. In Western Massachusetts, there are four completed projects pursuing certification or already certified: Smith College's off-campus Bechtel Environmental Classroom, in West Whately; the Class of 1966 Environmental Center, at Williams College in Williamstown; and the Hitchcock Center for the Environment and the R.W. Kern Center, both on the campus of Hampshire College in Amherst. Each building benefited from the regulatory successes of the previous project. "By the third one, the permitting process was almost routine," says Christopher Chamberland, a civil engineer with the Northampton, Massachusetts–based Berkshire Design Group, which has been involved in some way with the water systems of all the area's projects.



WATER MISER Tozer Design's residential project Desert Rain (from above left) in Bend, Oregon, captures precipitation from its butterfly roofs for all potable uses. It is designed around a daily water budget of 42 gallons per occupant.

The four projects in Western Massachusetts depend on a handful of core strategies: All but Bechtel, which has a well, collect and treat precipitation for their potable-water supply; all purify graywater with devices such as constructed wetlands or rain gardens before reintroducing it into their sites' natural hydrological system; and all have composting toilets.

In addition to being similar to each other, these projects' water-conserving features are remarkably similar to those deployed at Bullitt and Brock. But that doesn't mean that the water systems are interchangeable. They must be tailored to the site and the climate, the program, and, especially, the architecture, says Chamberland. He points to the 17,000-square-foot Kern project, designed by Cambridge, Massachusetts-based Bruner/Cott and dedicated in September. Almost every aspect of the concrete, stone, and timber structure, which serves as a campus social hub and houses administrative offices and classrooms, was the product of intense examination by both the architects and Berkshire Design.

Just one example of the many scrutinized elements are those relating to Kern's roof, which is a critical part of the rainwater-harvesting system. The two firms studied details such as the optimal slope, the relationship between the overhang and the gutters, and the best way to attach screens to keep leaves and other debris out of the water. "The performance criteria can't be separated from the architecture," says Chamberland.

Such functional elements are important in any locale, but in dry climates, they take on heightened relevance. This was the case for Desert Rain, a recently LBC-certified single-family residential project in Bend, Oregon, designed by local firm Tozer Design.

As the name of the compound of five wood-frame buildings with butterfly roofs implies, the project depends on precipitation for its potable supply and was one of the first in Oregon to take advantage of new state guidelines for rainwater harvesting.

Since Bend averages only 12 inches of precipitation per year, and in some years gets as little as seven, the Desert Rain team needed to capture every drop—even with a scant water budget of 42 gallons per occupant per day, says Morgan Brown, president of Whole Water Systems, the firm responsible for design of the project's water technology. (A typical budget is more than twice that, he says.) One innovation was the substitution of a device known as a first flush diverter, or FFD, which disposes of the initial runoff from a roof surface and any contaminants that come with it. Instead, Brown devised ground-level gravel filters positioned under each roof downspout. These remove unwanted debris while capturing up to 15 percent more water, he explains.

In addition to rainwater harvesting, Desert Rain also took advantage of a rule for graywater reuse issued when the project was already under way. The system directs the water from sinks, showers, and washing machines through a constructed wetland for remediation before it is used for irrigation. Partly because of the newness of all the regulations and officials' unfamiliarity with the proposed systems, the project took almost seven years to complete. "Normally we could have designed something like this in a few weeks," says Brown. But he's pleased to have been part of a project that broke new ground and takes its cues from nature's water cycle, he adds. "It's the ultimate example of biomimicry." ■

Continuing Education



To earn one AIA learning unit (LU), including one hour of health, safety, and welfare (HSW) credit, read "A Thirst for More," review the supplemental material at

architecturalrecord.com, and complete the online test. Upon passing the test, you will receive a certificate of completion, and your credit will be automatically reported to the AIA. Additional information regarding credit-reporting and continuing-education requirements can be found online at continuingeducation.bnpmmedia.com.

Learning Objectives

- 1 Explain why water conservation is important even in regions not prone to drought.
- 2 Describe the goals and the structure of the Living Building Challenge.
- 3 Identify the elements in a potable rainwater-harvesting system.
- 4 Discuss some of the regulatory challenges that may be encountered by projects trying to implement ultra water-conserving strategies.

AIA/CES Course #K1703A.

FOR CEU CREDIT, READ "A THIRST FOR MORE" AND TAKE THE QUIZ AT CONTINUINGEDUCATION.BNPMEDIA.COM, OR USE OUR ARCHITECTURAL RECORD CONTINUING-EDUCATION APP, AVAILABLE IN THE ITUNES STORE.

Always be on the **SAFE SIDE**

Flood Barriers and Watertight Doors since 1939



Watertight Hatches for MTA, New York City



QuickWall for Whitney Museum, New York City



Watertight Door for Pump Station, Iowa



Hinged Flood Gate, Iowa City

Engineering Excellence, Innovation & Quality

Fast Delivery
Cost Effective

Customized for any Location
Designed for any Pressure & Size



Walz & Krenzer, Inc.

91 Willenbrock Rd., Unit B4, Oxford CT 06478

203.267.5712 | fax 203.267.5716

sales@wkdoors.com | www.floodbarriers.com

SNAP 27

SLIDESSET

Flush Finish Pocket Door System

Trimless door frames...

Make a statement, clean lines, flush finish...

Give your project a clean cut edge!

Providing minimalistic detail and a contemporary feature; the **EZYJamb Flush Finish Pocket Door System** maintains a smooth and clean finish for modern interiors. Recessed in the wall cavity this interior finishing system creates an open plan appearance, whilst providing complete privacy and a seamless finish when closed.

FEATURES

- Top sliding system for doors up to 178lbs
- Ideal for Pocket Door Applications
- Hardware concealed in door providing minimum gap between door/track
- Mouting plates allow for 'lift-up' installation
- Stoppers with retention device installed inside track will retain door in position.
- Ball bearing high quality rollers and aluminium track will retain the door in position.

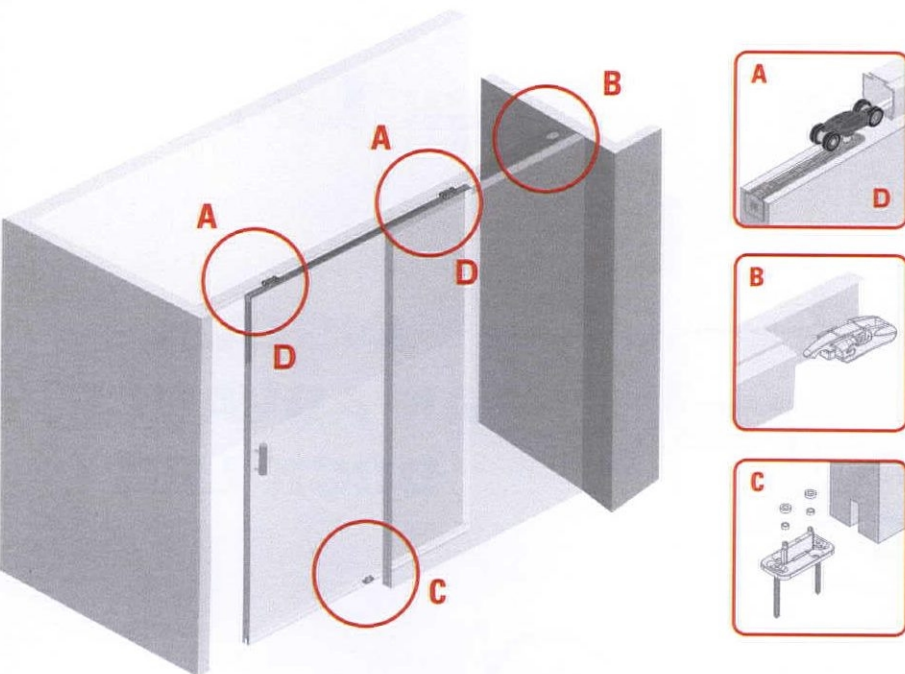

www.ezconcept.com

PH: 800.675.8023

SNAP 54

ANOTHER PRODUCT FROM:

EZCONCEPT

Global Architectural Solutions



ADVANCE LIFTS®

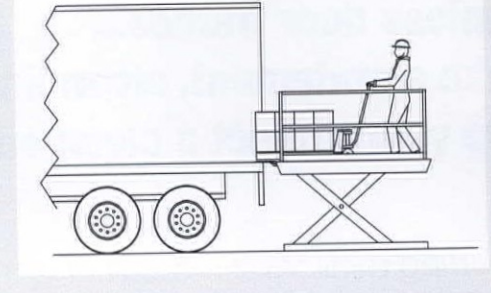
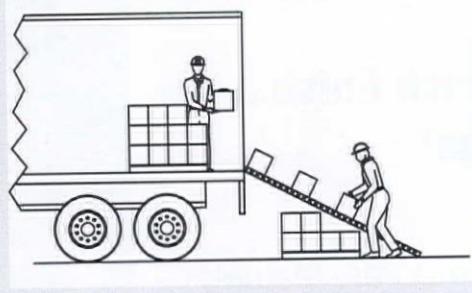
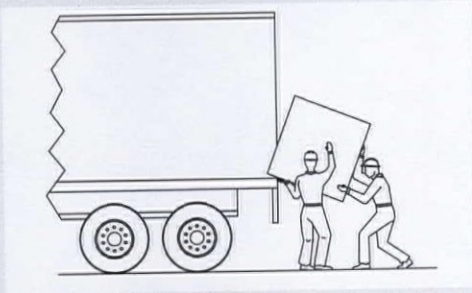

JUST (1) LOWER BACK INJURY

OR

(1) SMASHED METATARSAL



OR

(1) TORN ROTATOR CUFF



CAN COST MORE THAN (1) DOCK LIFT

- **PROTECT WORKERS**
- **SAVE MONEY**
- **INCREASE EFFICIENCY**



**INSTALL
AN ADVANCE
DOCK LIFT**



**ISO 9001:2008
Certified**



1-800-THE DOCK (800-843-3625) www.advancelifts.com

MANUFACTURERS' SPOTLIGHT SECTION

Look to these pages for products brought to you directly from manufacturers. You'll find price, application, performance data, and contact information—the facts needed to make the right decisions. Use the reader service card in the issue or go online at architecturalrecord.com to request further details.



Available in seven edge profiles, Geoluxe's proprietary stone surfacing is resistant to stains, scratches, heat, frost, chemicals, and ultraviolet rays. (SNAP #233)

TABLE OF CONTENTS

<p>Doors, Windows Page 62</p> <p>Doors, windows, storefronts, entrances, skylights, framing systems, glazed curtain walls, and translucent wall and roof assemblies.</p>	<p>Landscaping, Sitework Page 62</p> <p>Exterior improvement products such as site furniture, bollards, pavers, landscape edging, and exterior green walls. Also includes gazebos and other site structures.</p>	<p>Roofing, Siding, Thermal & Moisture Protection Page 63</p> <p>Goods for constructing the building envelope, such as exterior wall and roof panels, sheathing, thermal insulation, and waterproofing.</p>
<p>Equipment Page 62</p> <p>A broad range of electrical and tech goods, among them audiovisual, multimedia, and control systems. Also covers elevators and appliances.</p>	<p>Materials Page 63</p> <p>Basic products used in construction, among them lumber, concrete, and masonry units. Includes paint, coatings, and structural materials and fittings.</p>	<p>Specialty Products Pages 64-65</p> <p>Products for special applications or that apply to more than one category, such as gates, ladders, columns, signage, awnings, canopies, and railing systems.</p>
<p>Interior Finishes, Furnishings Page 62</p> <p>Products for finishing and furnishing building interiors, including flooring, wallcoverings, ceilings, furniture, shelving systems, and window treatments.</p>	<p>Mechanical Systems, HVAC, Plumbing Page 63</p> <p>Products for conditioning, moving, holding, and controlling air, water, and other fluids. Examples include fans, ventilators, and boilers.</p>	

DOORS, WINDOWS

LIFT-STRAP BIFOLD DOORS AND ONE-PIECE HYDRAULIC DESIGNER DOORS

WR

Schweiss Doors, Moving Walls

Schweiss Doors manufactures unique custom designer doors, one-piece hydraulic doors and patented lift-strap opening/closing bifold doors.

Product Application:

- Moving doors and walls
- You think it, we build it
- Custom designed storefronts and more...

Performance Data:

- Faster, safer operation
- Zero lost headroom
- Superior design that keeps working!

www.schweissdoors.com
507.426.8273 | schweiss@bifold.com



SNAP 234

DOORS, WINDOWS

MAXIMIZE SPACE

WR | GREEN

Raydoor®

Sliding doors & walls that permit light into a room, while being a functional & flexible solution to divide interior space.

Product Application

- Residential
- Hospitality
- Commercial

Performance Data

- Fully customizable solution for any application
- Lightweight, No floor track, FSC certified

raydoor.com
212.421.0641 | info@raydoor.com



SNAP 235

DOORS, WINDOWS

AZON SAVES ENERGY

GREEN

Azon

Structural thermal barrier technologies, energy efficiency and high strength for aluminum fenestration products.

Product Application:

- Storefront and curtain wall applications
- Commercial aluminum, windows, doors and skylights
- Thermal barriers for framing

Performance Data:

- Intelligent technologies reduce overall U-factor
- Higher CRF (Condensation Resistance Factor)

www.azonintl.com
800.788.5942



SNAP 236

DOORS, WINDOWS

SLIDING DOOR HARDWARE

\$\$

Richards-Wilcox Specialty Door Hardware

Smooth operating Sliding Door Track and Hardware can move even the heaviest of doors with little effort.

Product Application:

- Smuckers Corporation, Ohio
- Goggle Works, Baltimore—Adaptive Reuse Museum
- Historic Wye Hall, Maryland

Performance Data:

- Box Track or Flat Track for 300 - 5,000 lb doors
- Custom Project Design Support

www.rhardware.com
800-253-5668, ext. 4678 | dlorden@richardswilcox.com



SNAP 237

DOORS, WINDOWS

ADJUSTABLE CONCEALED HINGES

\$\$ | NEW

Rocyork Architectural Opening Solutions

The Rocyork 6-way adjustable concealed hinges offers designers and architects a solution for concealing hinges on modern contemporary interiors. Manufactured in Italy Rocyork offers the best of European design and quality.

Product Application

- Condominiums, multifamily
- Offices, residential, health care

Performance Data

- Fire rated
- Available in a variety of weight capacities

www.rocyork.com
800.675.8023

ROCYORK
Architectural Door Furniture
New York - Melbourne - London

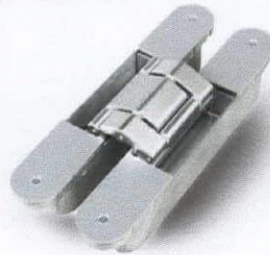

Circle 238

EQUIPMENT

SERIES 3000 DOCK LIFT- UPDATED & EXPANDED

Advance Lifts, Inc

Advance Lifts Inc. The nations #1 dock lift builder has recently updated and expanded their 3000 series of pit mounted dock lifts.

Product Application

- This newly expanded line brings lower lowered heights and a significant cost reduction to dock lifts with capacities between 8,000 and 20,000 pounds.

Performance Data

- With the industry's leading warranty and most complete lines of surface and pit mounted dock lifts, every dock needs and Advance Lift.

www.advancelifts.com
1.800.843.3525 | michaelr@advancelifts.com



SNAP 239

INTERIOR FINISHES, FURNISHINGS

INTERIOR FINISHES, FURNISHINGS

\$\$

Aurora Storage Products, Inc.

Times-2, the modern, dual-sided alternative to lateral filing cabinets, stores more in a smaller footprint and saves office rental costs.

Product Application:

- Personal Office Storage
- Collaborative Work Areas
- Departmental Storage

Performance Data:

- 10 Unit Sizes, 31 Beautiful Eco-Friendly Colors
- Stores personal items, books, binders and files

www.aurorastorage.com
800-253-5668, ext. 4520 | sniemiec@aurorastorage.com



SNAP 240

INTERIOR FINISHES, FURNISHINGS

SEAMLESS FLOOR - FORM & FUNCTION

Stonhard, a brand of The Stonhard Group

Polished is a stronger, safer and superior design alternative to stained or polished concrete. 8 contemporary, rich colors in both matte & gloss finishes.

Product Application

- University of Pennsylvania, PA
- Times Square Restaurants, NY
- New York Psychiatric Institute, NY
- Self Medical Group, South Carolina

Performance Data

- Stain & abrasion resistant
- Seamless surface is clean, no waxing, easy to maintain
- Durable - long-term solution, contemporary design

www.stonhard.com
800.257.7953



SNAP 241

LANDSCAPING, SITEWORK

PLAYING WITH TEXTURE

Unilock

Designers and architects trust Unilock pavers and retaining walls to achieve their vision without having to compromise either creative design or long-term performance. Promenade™ Plank Paver shown.

Product Application

- Centre d'Art Diane Dufresne, Repentigny, QQ
- Navy Pier, Chicago, IL
- MOCA & Uptown Alleyway, Cleveland, OH
- Yorkville Avenue, Toronto, ON

Product Data

- Exceeds ASTM C936 and CSA-A231.2



<http://commercial.unilock.com>
1-800-864-5625 | CustomerService@unilock.com

Circle 242

MECHANICAL SYSTEMS, HVAC, PLUMBING

ARCHITECTURAL ZERO-THRESHOLD SHOWER DRAINS

Infinity Drain - Made in USA

Versatile linear drain systems for shower enclosures and outdoor applications. Systems for any waterproofing technique, any length, and any flooring material.

Product Application

- Create a curbless shower
- Pitch the floor in one direction
- No limitation on tile size or slab material
- Meets ADA requirements for handicap showers

Performance Data

- Visit www.InfinityDrain.com for technical info, CAD drawings, and installation videos

www.InfinityDrain.com
516.767.6786 | Info@InfinityDrain.com



SNAP 243

MECHANICAL SYSTEMS, HVAC, PLUMBING

IN-SINK DRAIN SYSTEM

\$\$ | GREEN | NEW

Just Manufacturing

Integra Drain - seamlessly welded to sink, creates an integral drain in-sink system, without additional parts or rings. Reduces leak potential. Includes basket strainer and tailpiece.

Product Application

- Commercial & residential applications
- Ideal for healthcare environments

Performance Data

- Integral seamless sanitary drain system
- Heavy-gauge stainless strainer
- Includes the JSGN-8-6 self-adapting sensor operated mixing faucet with manual override

www.justmfg.com/Integra-Drain.html
847.678.5150 | custserv@justmfg.com



SNAP 244

SILK METAL™ ARCHITECTURAL CEILING & WALL PANELS

Acoustical Surfaces, Inc.

The Silk Metal Architectural Ceiling & Wall Panel System is a state-of-the-art absorber that has an elegant smooth appearance while reducing sound reflections and echo.

Product Application

- Residential, Commercial, Schools, Restaurants
- Pro Audio/Studios, Swimming Pools, Offices
- Hospitals, Auditoriums, Airports, Hotels

Performance Data

- Excellent NRC Rating – 0.80 NRC (per ASTM C423) with a 4" Airspace, No Liner Needed

www.acousticalsurfaces.com
800.448.0121 | sales@acousticalsurfaces.com



Circle 245

ROOFING, SIDING, THERMAL & MOISTURE PROTECTION

UNIQUE DISTINCT FACADES

WR

Dri-Design

Dri-Design's Metal Wall Panel System is a pressure equalized rain-screen system, with a unique and patented interlocking design, that is both advanced and sophisticated....made simple.

Product Application

- Ventura College Applied Science Center
- The Tapered Series Panels give the impression of many shades, though only painted one color.

Performance Data

- True Dry-joint rain-screen system
- AAMA 508-07 and Dade County approved

www.dri-design.com
616.355.2970 | sales@dri-design.com

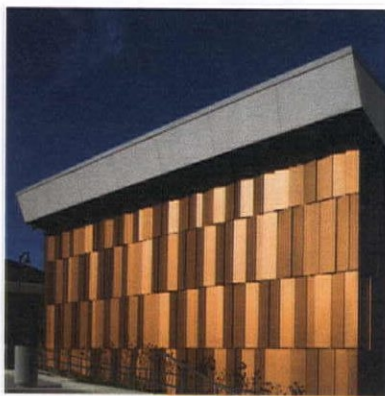

Booth: 1751 AIA Expo Circle 246

ROOFING, SIDING, THERMAL & MOISTURE PROTECTION

E.SERIES COMPOSITE WATERPROOFING SYSTEMS

WR

EPRO Services, Inc.

Redundant Field-Installed Composite Design combines multiple types of waterproofing into one system, thus creating the ability to meet a wide range of site conditions, performance goals, and budgets.

Product Application

- Underslab
- Blindsiding Shoring Walls
- Over Excavated Walls
- Podium Decks, Planters, & Green Roofs

Performance Data

- Resistant to Hydrostatic Conditions
- Extremely Effective Barrier to Methane Gas, and

www.eproinc.com
800.882.1896 | info@eproinc.com



SNAP 247

ROOFING, SIDING, THERMAL & MOISTURE PROTECTION

WALL PANELS

\$\$ | GREEN | NEW

Petersen Aluminum Corporation

PAC 1/2" and 7/8" corrugated panels offer unmatched flexibility for both walls and roofing. Panels can be perforated for a variety of exterior projects, as well as interior acoustical applications.

Product Application

- Mariano's Fresh Market, Oak Lawn, IL

Performance Data

- 30-year non-prorated finish warranty
- 70% full PVDF-finished metal
- Available in over 40 colors

PAC-CLAD.com
800.722.2523 | Rob.Heselbarth



Booth: 1843 AIA Expo SNAP 248

ROOFING, SIDING, THERMAL & MOISTURE PROTECTION

ARCHITECTURAL PRECAST CONCRETE CLADDING PANELS

GREEN | WR

Easi-Set Worldwide Licensed Precasters

SlenderWall is an Ultra Hi-Performance 28 lb/sf award winning architectural precast concrete with integral heavy-gauge steel-stud frame building envelope panel system. Wind-load tested to 226 mph.

Product Application

- Johns Hopkins Hospital, Baltimore, MD
- BioInnovation Center, New Orleans, LA
- Westin Luxury Hotel, Virginia Beach, VA
- US Army Legal Headquarters, Ft. Belvoir, VA

Performance Data

- Factory-installed continuous closed-cell foam insulation - compliant with all IECC/ASHRE energy codes

www.SlenderWall.com
800.547.4045 | info@easiset.com

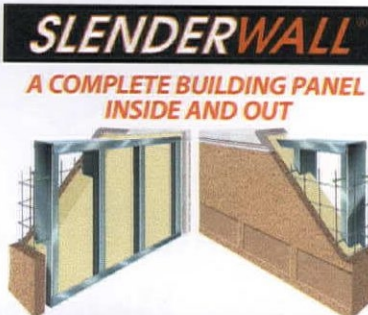

SLENDERWALL
A COMPLETE BUILDING PANEL
INSIDE AND OUT

- Fewer on-site trades - Faster installation
- Lower structural cost - Class "A" finishes

SNAP 249

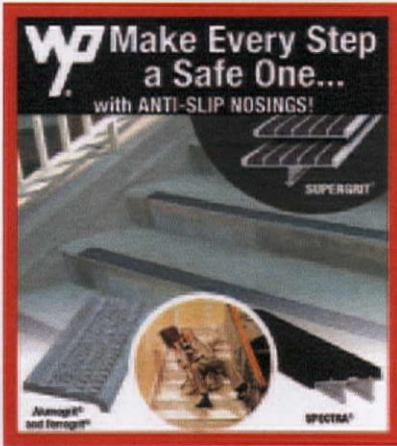

Anti-Slip Stair Treads & Nosings

Wooster Products, Inc.

Anti-Slip Safety Stair and Walkway Products for new construction and renovation. Brand names include Supergrit, Spectra, Alumogrit, Stairmaster and NITEGLOW.

Product Application

- Commercial and residential buildings
- Transit systems
- Stadiums and ballparks

Performance Data

- Indoor and outdoor use
- ADA, New York MEA, IBC and IFC compliant
- Available in a variety of profiles and colors

www.wooster-products.com • 800.321.4936



Clearly Evolving

Introducing Solarban® 90 glass, the latest evolution in low-e glass.

Introducing the latest evolution in low-e glass. Architects strive for continuous improvement—in fact, you might say it's in their DNA. Developed with guidance from architects and featuring proprietary technology by Vitro Architectural Glass (formerly PPG Glass), Solarban® 90 glass provides the superior solar control performance and optimal occupant comfort architects have always wanted with the aesthetics of clear glass.

For a sample, call 855-887-6457 or visit vitroglazings.com/sb90



Vitro and Solarban are trademarks owned by Vitro. The PPG logo is a trademark of PPG Industries Ohio, Inc.

SNAP 251



Academy of Digital Learning



Multifamily Housing

Architectural Record's Academy of Digital Learning is a new, free educational offering that provides some or all of your annual CEU requirements within a specific area of interest.

This academy will provide an editorial-rich curriculum on multifamily housing that includes a combination of articles, research, webinars, and multimedia courses, instructionally designed into an eight-hour program. Upon completion of the academy, you will receive a digital badge that can be used in your signature or online to recognize your achievement and you will be credited with 8 AIA LUs.

Start this academy today at:

ce.architecturalrecord.com/academies/multifamily

Brought to you by

ARCHITECTURAL
RECORD





NEW AND UPCOMING EXHIBITION

Frank Lloyd Wright at 150: Unpacking the Archive

NEW YORK CITY

June 12–October 1, 2017

Marking the 150th anniversary of the architect's birth, this exhibition at the Museum of Modern Art will comprise 450 works made from the 1890s through the 1950s. They will include models, architectural drawings, building fragments, films, television broadcasts, prints, furniture, tableware, textiles, paintings, photographs, and scrapbooks, a number of which have never been displayed. For more information, visit moma.org.

ONGOING EXHIBITIONS

Yayoi Kusama: Infinity Mirrors

WASHINGTON, D.C.

Through May 14, 2017

A celebration of the Japanese artist's 65-year career, *Yayoi Kusama* is taking place at the Smithsonian's Hirshhorn Museum. Visitors will have the opportunity to discover six of Kusama's Infinity Mirror Rooms along with a selection of other key works, including paintings from her most recent series, "My Eternal Soul," which will be shown in the United States for the first time. For more information, visit hirshhorn.si.edu.

Architecture of Independence—African Modernism

NEW YORK CITY

Through May 27, 2017

The exhibition *Architecture of Independence* explores the complex legacy of modern architecture and nation-building in 1960s and '70s postcolonial Africa, when many sub-Saharan countries gained their independence and turned to experimental and futuristic architecture to express their national identities. Held at New York's Center for Architecture, the show features original photography by Iwan Baan and Alexia Webster. For more information, visit aiany.org.

Go

CHICAGO

Through June 4, 2017

The second installment of the Art Institute of Chicago's Modern Series explores how artists have responded in different ways to experiencing the world in our accelerated age. *Go* offers a range of sensory encounters; through paintings, sculpture,

works on paper, photographs, designed objects, textiles, books, and films, the show reveals not only how speed has been celebrated but also how it has been managed and resisted. For more information, visit artic.edu.

Moholy-Nagy: Future Present

LOS ANGELES

Through June 18, 2017

This exhibit, the United States' first László Moholy-Nagy retrospective in nearly 50 years, reveals a utopian artist who believed that art could work with technology to help humanity. *Moholy-Nagy: Future Present*, taking place at the Los Angeles County Museum of Art (LACMA), examines the career of this pioneering painter, photographer, sculptor, and filmmaker. Included are more than 250 multimedia works from public and private collections across the USA and Europe. For more information, visit lacma.org.

Bureau Spectacular: insideoutsidebetweenbeyond

SAN FRANCISCO

Through August 13, 2017

For its first West Coast museum presentation, architecture studio Bureau Spectacular has designed a large-scale installation further developing its ideas on past, current, and future architecture, as seen in founder Jimenez Lai's drawing *insideoutsidebetweenbeyond*, acquired by SFMoMA in 2015. The Los Angeles–based studio views architecture as a medium capable of rewriting cultural narratives. Reconsidering urban architecture inside, outside, between, and beyond the monotonous rectangular buildings seen in most city skylines, the exhibit offers an urban landscape littered with surrealistic architectural forms and jarring environments. For more information, visit sfmoma.org.

The Jazz Age: American Style in the 1920s

NEW YORK CITY

Through August 20, 2017

In the exhilarating 1920s, American patronage and creativity emerged on the world stage of design and decoration. *The Jazz Age*, at the Cooper Hewitt, will focus on American tastes during the period while considering Eastern and Western European influences. The exhibition will examine the strong connections between the United States and France and Austria, as talent, craftsmanship, urbanity, and experimentation flowed back and forth across the Atlantic. For more information, visit cooperhewitt.org.

The Best Pavements Are Invisible



Grasspave²

grass porous paving

Gravelpave²

gravel porous paving

SPECIALTY PRODUCTS

FLOOD PROTECTION FOR ANY LOCATION

Walz & Krenzer, Inc.

Removable Lip Seal Flood Barrier: Successful deployment of Flood Barrier for University of Iowa

Product Application

- Retail stores, Parking garages
- Hospitals, Universities, Office buildings
- Any location that requires minimal appearance and fast deployment



SNAP 252

www.floodbarriers.com
203.267.5712 | Tom Themel

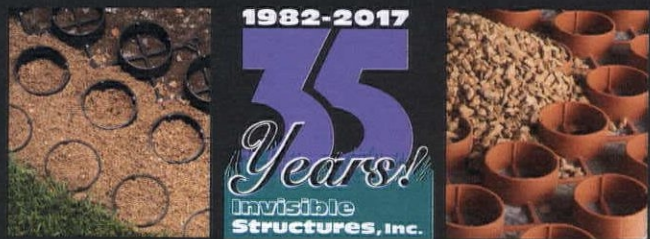

InvisibleStructures.com | 800-233-1510

SNAP 40



Content is King. - Bill Gates, 1996

ARCAT.com truly believes this. We provide architects, engineers, spec writers and contractors with the most comprehensive libraries of building product content. You will find this and more online at ARCAT.com **FREE**, and **no registration required!!!**

- BIM Objects
- CAD Details
- Specifications
- SpecWizards
- Catalogs
- Videos
- Green Reports
- ARCAT Directory
- Building Products



ARCAT[®]
arcat.com

Advertisers in this issue

Acoustical Surfaces.....	42, 63	Graham Architectural Products.....	48	SAFTIFIRST	17
Advance Lifts Inc.....	60, 62	Guardian Industries.....	9	SAFTIFIRST O'Keefe'S Inc.....	38
ARCAT, Inc.	66	Infinity Drain	63	Schweiss Bi-Fold Doors	62, 67
Armstrong World Industries	CV3	Invisible Structures Inc	65	Snap House - Tamlyn Digital Academy	64
Arriscraft Corp.....	35	Just Manufacturing	63	Snap House - Learn & Earn	4
Atas International	71	Laticrete International	CV2	Snap House - AIA Show	18
Aurora Storage Products	62	LIGHTFAIR International 2017.....	30	Stonhard	31, 62
Azon Usa	13, 62	Lucifer Lighting	23	Studco Building Systems	59, 63
C.R. Laurence.....	47	Madrax	43	Unilock	51, 62
Dow Corning Corp	8	Overly Manufacturing Co	39	Vitro Architectural Glass (Formerly PPG Glass)	19, 64
Dri-Design	34, 63	Pella Corp.....	2	Walz & Krenzer, Inc.	58, 65
Easi-Set Industries.....	15, 63	Petersen Aluminum Corp	7, 63	Wausau Tile Inc	27
Epro Services Inc.....	5, 63	Precision Ladders	46	Wooster Products Inc.....	64
fiberC by Rieder.....	CV4	Raydoor	12, 62		
Garaventa Lifts.....	26	Richards-Wilcox.....	62		

SNAP Advertising Sales

New England and PA

Joseph Sosnowski
610-278-7829
Fax: 610-278-0936,
sosnowskij@bnpmedia.com

Southeast, Mid-Atlantic

Wesley Loon
859-414-3795
Fax: 248-502-9104
loonw@bnpmedia.com

Midwest (IA, IL, MN, MO, WI)

Bruce Smith
224-216-7836
smithb@bnpmedia.com

Midwest (IN, MI, OH), TX, OK, Eastern Canada

Lisa Zurick
513-345-8210
Fax: 513-345-8250
zurickl@bnpmedia.com

West, Western Canada

Bill Madden
503-260-9679
Fax: 503-557-9002
bill@maddenandassociates.net

FL, KS, NE, ND, NY, SD, International

Risa Serin
646-849-7130
Fax: 248-786-1393
serinr@bnpmedia.com



Schweiss Doors designed and built the glass bifold doors for the Golden 1 Center in Sacramento, CA

DOORS

BIFOLD & HYDRAULIC

Manufacturing custom designed one-piece hydraulic doors and lift-strap bifold doors ... any application ... any size!

 **SCHWEISSDOORS.COM**

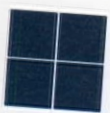

Remote Control

At IBS and KBIS, tech solutions abounded, with apps and software introduced to streamline the construction process and manage devices within homes and buildings.

UNLIKE ITS PREVIOUS three editions, which were held in Las Vegas, Design and Construction Week headed south for 2017. Literally—to the Orange County Convention Center in Orlando—where from January 10 to 12 more than 2,000 exhibitors and 80,000 attendees convened at the International Builders Show (IBS) and the Kitchen and Bath Industry Show (KBIS). If one conclusion was to be drawn from the two fairs, which showcased thousands

of building and construction products, it was this: Smart systems are here to stay, with manufacturers finding ever-increasing residential and commercial uses for them.

Take the model home from the **Google**-owned **Nest Labs**. The 784-square-foot structure, located in the convention center's parking lot, was outfitted with **Works with Nest** partners—a consortium of companies whose Internet of Things devices may

be monitored and adjusted via Nest's Learning Thermostat and automated software platform. Featured products included **August's** Doorbell videocam, **Yale's** forthcoming Linus lock, **Hunter Douglas's** PowerView motorized shades, and **Rheem's** Professional Series tankless and hybrid electric water heaters; all can be operated solo or in concert with Nest technology to save money and increase ease of operation.

HIT THE FLOOR
Technology loomed large at the 2017 International Builders Show (above), with exhibitors showing off digital wares alongside traditional construction materials.



The NextBUILD pavilion at IBS moved the automation idea from residential to contract applications. On hand were 75 tech companies offering building and drafting solutions, from **Buildertrend** and **PlanSwift** (purveyors of cloud-based construction management software) to **Graphisoft** and **Chief Architect Software** (providers of CAD- and virtual reality-powered modeling options). Their mass presence highlighted how from ideation to execution, the building process has shifted from physical to digital.

Over at KBIS, electronic innovations were most evident in the bathroom. **Ronbow** and **Fleurco** offered pencil-edge mirrors that emitted an ambient glow and were tricked out with integrated LED lights and USB charging docks; **Robern's** AiO collection bested them, though, with units that incorporated touchscreens and Bluetooth speakers. Customized options were rampant, with nearly everything specifiable, down to the color of a pattern and the grain of a surface.

GET SMART
 (Clockwise from above) Nest Labs' model home featured devices that sync with the brand's automation software; LED medicine cabinets and mirrors, by Robern and Ronbow, respectively, have such amenities as USB docks and touchscreens. Geoluxe's Pyrolithic Stone offers an alternative to marble; Caesarstone's elegant Transform slabs can top an existing surface.





CURVES AHEAD Kwa concrete tiles from Ann Sacks' s Itai Bar-On line can be outfitted with an LED light and double as a sconce (above). Thanks to its 775 nozzles and intentionally irregular water flow, Kohler's Real Rain showerhead (right) replicates a summer rainstorm, while Liquid Forms tiles by Walker Zanger (below) bring waves in motion to mind.

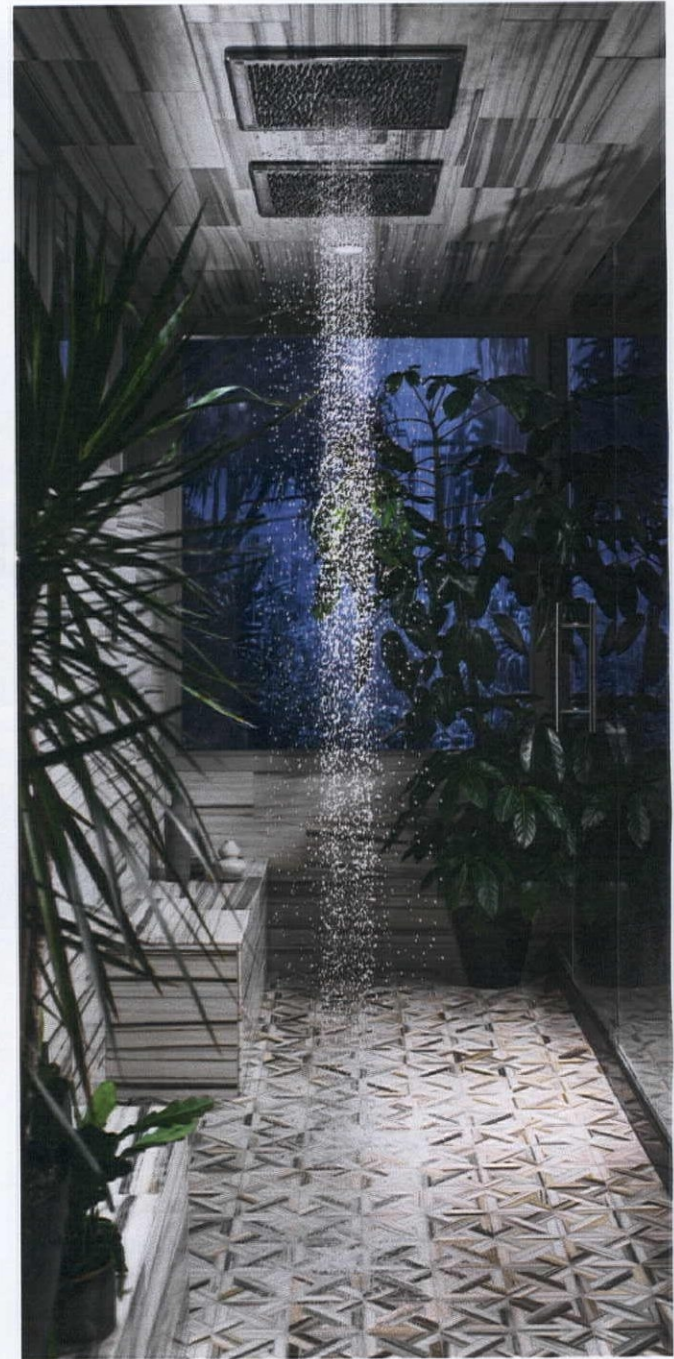

Manufacturers from **Geoluxe** to **Caesarstone** presented new materials, including increasingly sophisticated and durable alternatives to natural stone. The former expanded its Pyrolithic Stone options, which are made from a mix of mineral-based materials; the latter launched Transform, a line of superthin scratch-, stain-, and heat-resistant slabs that can be placed directly atop an existing surface, no demolition required.

The surfaces category also featured beautiful sculptural forms, most notably in concrete. **Walker Zanger's** sinewy Liquid Forms tile can be combined into a number of curvilinear compositions. **Ann Sacks's** Itai Bar-On collection of poured and cured concrete tiles offers a textural take on the trend with the made-to-order Kwa, which includes a single upturned corner, able to double as a built-in sconce with the simple addition of an LED light.

With technological solutions and embedded digital features vying for attendees' attention, the occasional nod to Mother Nature was a welcome sight. **Kohler's** Real Rain showerhead proved the most successful effort, with its 775 uniquely shaped nozzles releasing water droplets at random to replicate the look and feel of a summer rainstorm. Although the inconsistent stream was simulated, it nonetheless conjured a sense of escape that, even within the buzz of the convention center, momentarily swept you up. —*Aileen Kwun*

If it looks too good
to be true

Gaten Series Perforated Panels

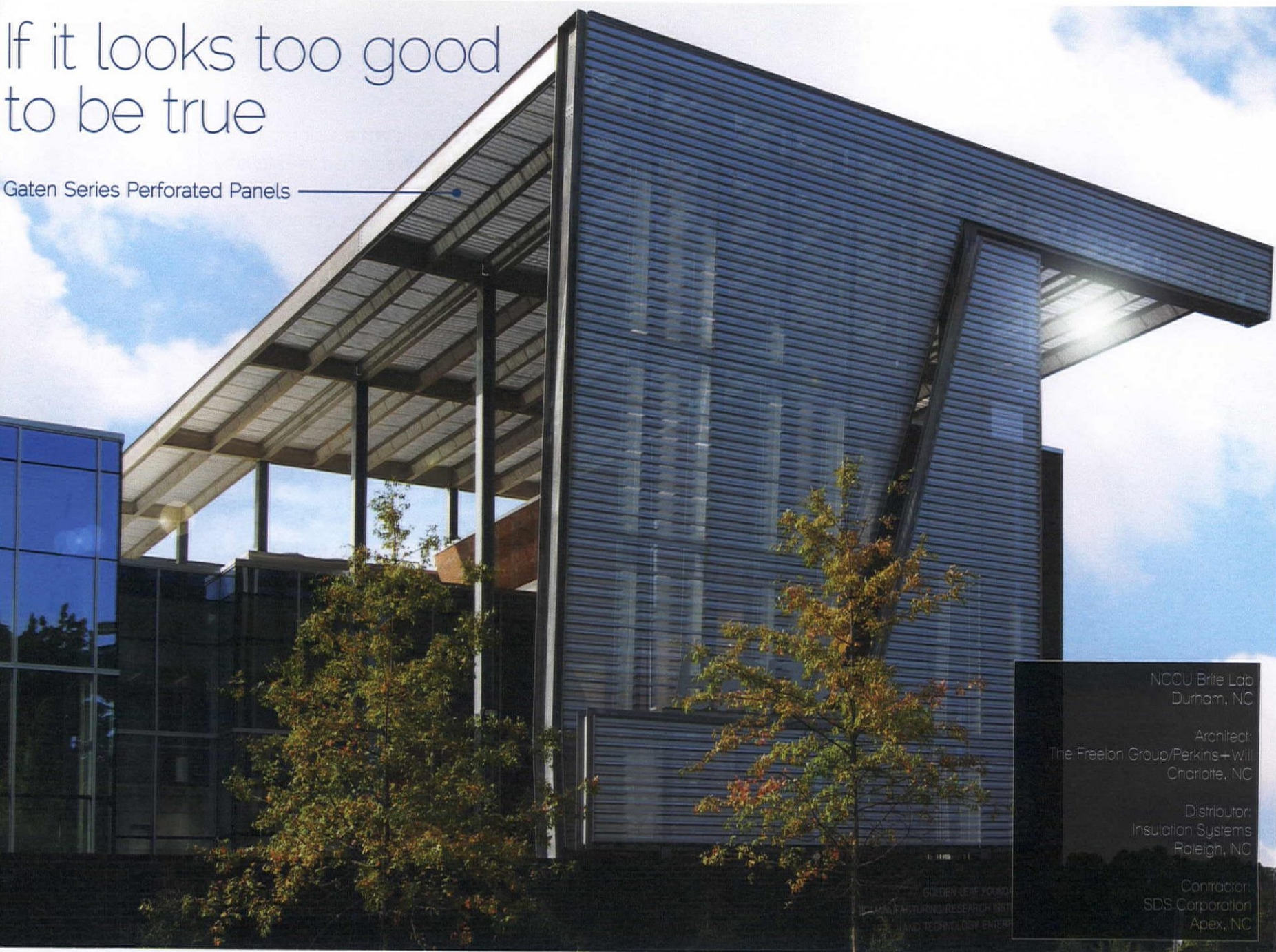

NCCU Brife Lab
Durham, NC

Architect:
The Freelon Group/Perkins + Will
Charlotte, NC

Distributor:
Insulation Systems
Raleigh, NC

Contractor:
SDS Corporation
Apex, NC

...it's ATAS

Above: Gaten Series | Belvedere 6" Short Rib Perforated Aluminum

- Six standard perforation patterns offered in multiple panel profiles
- Custom shapes and patterns available
- Over 30 stock colors and over 65 designer colors with PVDF finish
- Custom penetration flashings



ATAS International, Inc.
Sustainable Building Envelope Technology

Allentown, PA | Mesa, AZ | Maryville, TN
610.395.8445 www.atas.com

AIA Expo Booth #1671

SNAP 03

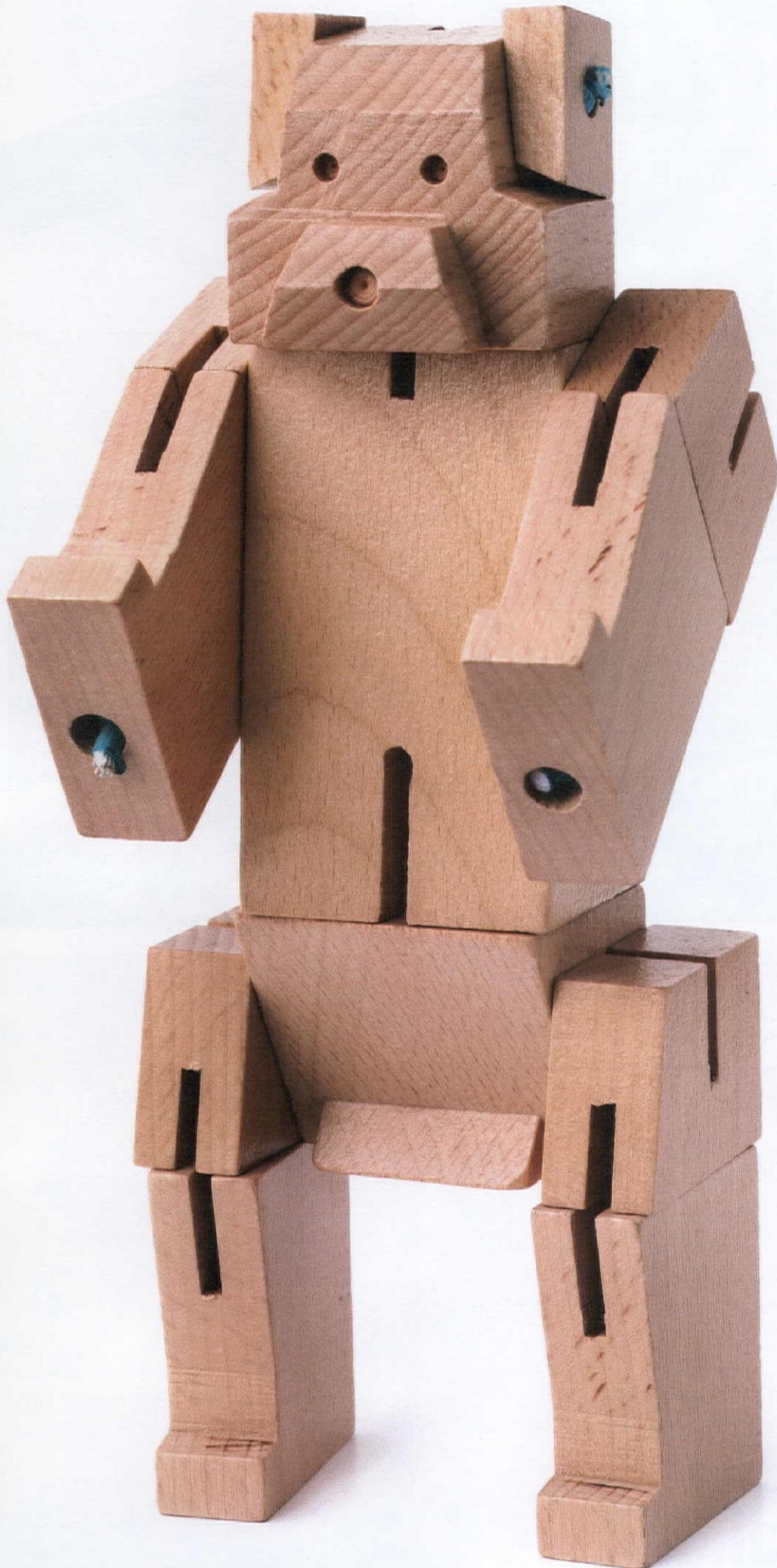

WHILE PLAYING WITH action figures with his son, David Weeks had an epiphany. The Brooklyn-based designer, celebrated for his modernist kinetic chandeliers, was looking to move into other mediums. He had already designed a best-selling chair for British retailer Habitat and a line of upholstered furniture for Ralph Pucci. But Weeks, who'd trained as a sculptor and painter, was still restless. He found himself studying the toys' joints to see how they were fashioned. Then it clicked: He would create a line of wooden animals.

"It was cathartic," Weeks says of hand-making the first creature, Hanno the Gorilla. More mammals followed, each increasingly complicated in form and function. When the project turned from escape to burden, the designer pivoted: He dreamed up CubeBot. Based on traditional Shinto Kumiki puzzles, the blocky figure has a blank expression and the ability to strike a pose—many a pose, in fact. The toy was an immediate social-media sensation.

With SquareBear, Weeks evolves yet again. The fold-up beechwood figure, manufactured by Kikkerland, has gentle curves and a searching look: "a face, a personality, and an attitude," explains Weeks. It's also the first installment of his BlockBeasts collection, in which he plans to explore volumes beyond squares, such as cylinders and pyramid shapes.

The toy celebrates the 25th anniversary of Kikkerland, which is fitting since company CEO Jan van der Lande has known Weeks about that long. "David has a good sense of shape and design," says Van der Lande of the attraction. It also was a practical decision: "We are doing a lot of wood projects, so his fit in well" with the brand's roster and production abilities, he adds.

In the near decade since creating Hanno, Weeks has expanded his repertoire, designing rugs for Christopher Farr, wallcoverings for Flavor Paper, and a limited-edition tabletop collection. But the toys stay close to his heart. "They're visceral," he says, "and very satisfying." (SNAP #270)



DAVID WEEKS

Raised in Athens, Georgia, Weeks received a B.F.A. in painting from RISD. His modernist lighting—as well as his furniture, rugs, wallcoverings, and toys—mix industrial materials with an artist's sensibility. davidweeksstudio.com



JAN VAN DER LANDE

The CEO of Kikkerland, Van der Lande founded the New York-based company in 1992; it originally imported and distributed Dutch products. It has since expanded to showcase emerging and established designers from around the globe. kikkerland.com



YOU INSPIRE[®] SOLUTIONS CENTER

new Free design and pre-construction service tailors custom solutions to fit your project needs

- ▶ Collaborative Design
- ▶ Planning & Budgeting
- ▶ Layout Drawings
- ▶ Installation Assistance



SOUNDSCAPES[®] BLADES[™]

new Now available in cloud, striated, and other custom designs

- ▶ Linear, upscale visual with excellent acoustical absorption – 1.38 sabins/ft
- ▶ Twenty vertical standard panel sizes plus new custom options
- ▶ Integrated hardware installs from a standard or individual suspension system
- ▶ Custom finishes within the Sherwin-Williams color line

Learn more at armstrongceilings.com/whatsnew



LYRA[®] CONCEALED

new Smooth, white drywall-like visual with a fully concealed suspension system for a monolithic look with accessibility

- ▶ Large format acoustical panels in 24" x 48", 24" x 72", 30" x 30", and 48" x 48"
- ▶ Downward accessible for minimal plenum height
- ▶ Energy saving, high-light reflectance finish

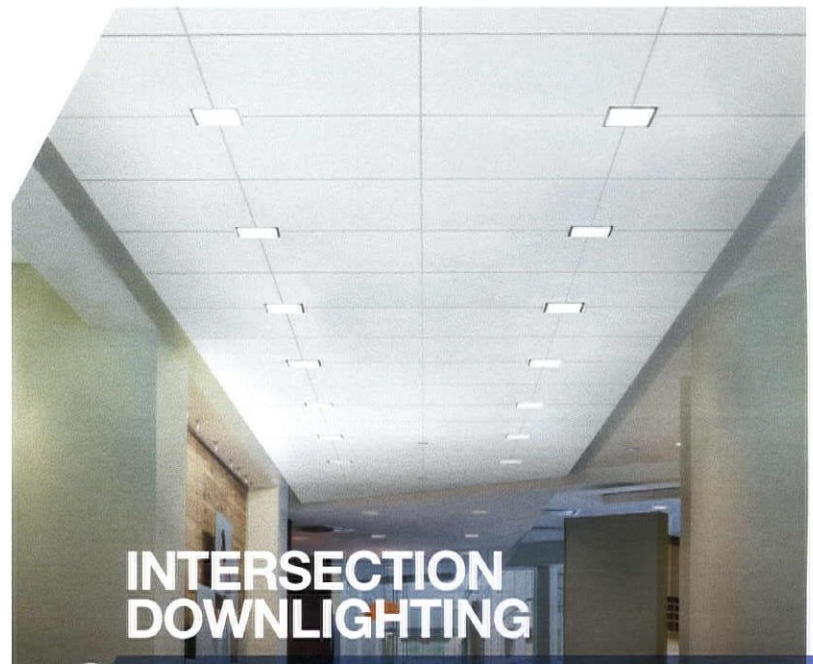

INTERSECTION DOWNLIGHTING

new Seamlessly integrate recessed downlights at the intersection of the ceiling grid – placing light where it has never been before

- ▶ Lighting and architecture perfectly integrated into the ceiling to deliver symmetry
- ▶ Clean, crisp factory finished panels and grid for a fast and easy installation
- ▶ New notched Calla[®] panels provide Total Acoustics performance

Inspiring Great Spaces[®]

Armstrong[®]

CEILING SOLUTIONS

SNAP 45



öko skin - neither painting nor staining

- | sustainable glassfibre reinforced concrete
- | non-combustible (ASTM fire rating) and maintenance free
- | natural and durable material, authentic appearance
- | NEW - concealed fastening system

Distributed by Rieder North America
1-877-740-0303 (toll free) | usa@rieder.cc | www.rieder.cc

SNAP 31



RIEDER