

TexasArchitect

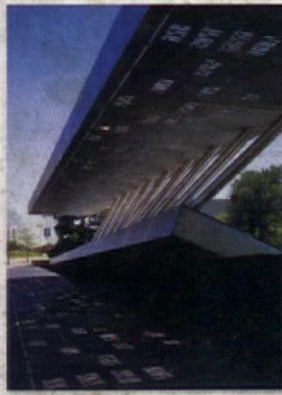

DESIGN AWARDS 2001

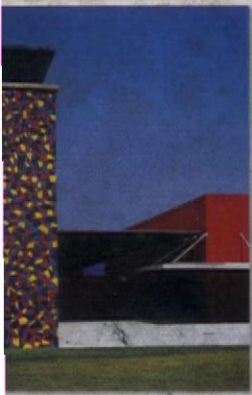
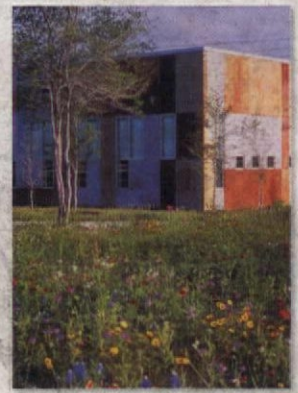
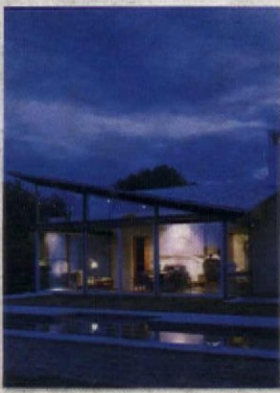

DESIGNED WITH EVERYONE IN MIND.

Introducing the ADA compliant Sunroc Fountain Coolers!



Sunroc is proud to introduce the highest quality, ADA compliant pressure cooler in the industry. The ADA-8N meets all current and proposed child and adult ADA regulations. The ADA-8N has an aesthetically pleasing design that will compliment any decor. The all steel exterior provides superior durability from potential vandalism. The Sunroc ADA-8N has a universal rough-in for easy installation or replacement applications. Contact us today to learn more about the new ADA-8N or any of our other great looking, quality drinking fountains or water coolers.

1-800-4SUNROC
www.sunroc.com

Extra deep basin



Fully ADA compliant

Full vinyl-clad steel exterior

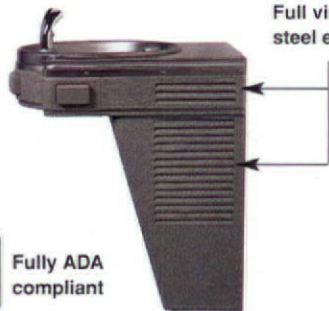

Circle 215 on the reader service card

Are you aware of all the member benefits available through the AIA Trust?

Visit us on the web at:
www.theaiatrust.com



Sponsored by

AIA Trust

**Member Insurance &
Financial Program**

AIA Trust - For Every Risk You Take

[About these Products/Services](#)

[Register](#)

[Contact Us](#)

[Back to Main Site](#)

[Home](#)

Healthcare Insurance

GO

What You Should Know

Evaluate Your Benefits

Download Insurance Forms

Tell Us

More Products & Services

Business Insurance

Retirement Program

Professional Liability Insurance

Auto & Home Insurance

Healthcare Insurance



High Deductible Catastrophic Plan - MSA Qualified

A group plan helps you qualify for some of the best coverage available. Do you know what your medical benefits are? Do you know how to make sure you take the best advantage of your coverage?

MORE INFO Learn more about the coverage available to you.

Overhead Expense



AIA Trust Business Overhead Expense Plan

If you can't work because of an illness or injury, how will you pay the rent or mortgage, utilities, salaries, and other business expenses? With a Business Overhead Expense Plan.

MORE INFO Learn more about the coverage available to you.

Disability Income



AIA Income Guard Disability Insurance

Would your paycheck continue if you became disabled? It happens to more and more Americans every year. Help protect yourself and your income, your most valuable asset with Disability Income Insurance.

MORE INFO Learn more about the coverage available to you.

AD&D



AIA Trust Accident Plan

An accident happens, suddenly your financial situation is drastically affected. With Accidental Death & Dismemberment Insurance, you're protected around the clock, around the world.

MORE INFO Learn more about the coverage available to you.

or call us toll-free at:

1-800-255-8215

(plan information is available 24-hours a day)

www.theaiatrust.com - your complete online source for member insurance and financial program information!

www.theaiatrust.com

A Warm Home for Our Friends



The Charm and Easy Care of Featherlite Masonry Welcome Animals and Those Who Love Them to One Durable Shelter

Please Call Today
for Leading Concrete Masonry
Products and Complete Moisture
Protection in Masonry Walls

(800) 792-1234

FEATHERLITE

Featherlite Building Products Corp.
P.O. Box 1029 Austin, TX 78767
www.featherlitetexas.com
bseidel@acmebrick.com

Circle 16 on the reader service card or visit booths 713 and 715 in Dallas

Only versatile Featherlite Split-Face and Glazed Masonry Units met the stringent demands of an urban animal shelter. Featherlite masonry takes the punishment of a constantly high animal population and high visitor traffic with little maintenance. Yet Featherlite masonry is easy on budgets and pleasing to the eye with textures, colors, sizes, and shapes to meet any design challenge.

"We used Featherlite's granite-color split-face block to give a warm tone and irregular texture to the walls of the shelter, in keeping with the agrarian, rural design. We added glazed bands to introduce a human, or in this case animal, scale. After all, this building is designed for animals, and Featherlite masonry provides the perfect setting." – Martha Seng, ALA, Jackson & Ryan Architects

Houston Society for the Prevention of Cruelty to Animals
ARCHITECT Jackson & Ryan Architects, Houston
GENERAL CONTRACTOR Gilbane Building Company, Houston
MASONRY CONTRACTOR Veazey Corporation, Houston
MATERIALS Split-Face and glazed masonry units
PHOTOGRAPHER Ray Don Tilley, Bastrop

DESIGN AWARDS 2001

- 26** **Design Awards 2001**
by JOHN DYKEMA
- 28** **Ann Richards Middle School**
Kell Muñoz Architects
by JOHN H. KELL, FAIA
- 32** **The Bomb Factory**
dsgn associates
by ROBERT J. MECKFESSEL
- 36** **Dallas Police Memorial**
Edward M. Baum, FAIA, John P. Maruszczak, Oglesby-Greene
by EDWARD M. BAUM, FAIA
- 40** **David/Peesse House**
Mell Lawrence Architects
by STEPHEN SHARPE
- 44** **Empire Theatre**
3D/International
by MILTON BABBITT
- 48** **Garriott Carriage House**
Andersson-Wise Architects
by RICHARD GARRIOTT
- 52** **Hotel San José**
Lake/Flato Architects
by FRANK D. WELCH, FAIA
- 56** **Live Oak Friends Meeting House**
Leslie Elkins Architecture
by LESLIE ELKINS
- 60** **Rehak Creative Services**
Melton Henry Architectural Group
by YOLITA SCHMIDT
- 64** **Residence for Art**
Lake/Flato Architects
by TED FLATO, FAIA
- 68** **Stanfield Residence**
TAFI Architects
by JOHN CASBARIAN, FAIA, AND DANNY SAMUELS, FAIA

- 72** **Travis Street Townhouses**
Morrison Seifert Murphy
by SUSAN SEIFERT
- 76** **TXU Customer Service Center**
Cunningham Architects
by NATACHA VACROUX AND TOM DOHEARTY
- 5** **Editor's Note**
- 12** **News**
- 20** **Calendar**
- 21** **Land-Use Planning**
Future of Central Texas Depends
on Health of Edwards Aquifer
- 82** **Special Section**
Commercial Roofing 101
- 96** **Terminus**

UPCOMING ISSUES

We invite submissions of project and story ideas for upcoming issues of *Texas Architect*.

January/February 2002—"Educational Design" (deadline: September 14)

If you have ideas for "News" call us at 512.478.7386, fax to 512.478.0528, or e-mail to ssharpe@texasarchitect.org.

www.texasarchitect.org

**Your
professional
liability
needs are
unique.**



Your insurance should be, too.

At Bell we never give you someone else's insurance program. Instead, we use our know-how and experience to tailor the protection and service that's just right for you. And there's a good chance we'll save you money in the process.

Broadest protection for the design professional

Bell represents design firms of all sizes, from one-person firms to large international organizations.

Highlights of available coverage features include:

- Broad coverage for pollution and asbestos liability
- Removal of the "Hammer Clause" from consent to settle
- Optional first dollar defense
- 3-year policies for qualifying firms
- Aggregate deductible options
- Optional defense costs outside limits of liability
- Coverage for Design/Build professional services
- Simplified applications

You're in charge

The Bell approach recognizes that you are the design professional. Thus, we don't dictate practice as some other brokers may do. We use a hands-off style which always leaves you in charge, while still providing the service you expect, including contract reviews.

You may enjoy substantial savings

Numerous rate credits may be available as a means of lowering your insurance costs. You may also qualify for a unique profit sharing plan offered by one of our insurers. This plan returns many millions of dollars to design professionals each year. Why pay more?

Eliminate the guesswork

It's easy. Just allow us to make a comprehensive review of your present coverage. Of course there's no cost. No obligation either.

Your Bell representative will also provide rate quotations promptly. Remember: We're professionals serving professionals. Call **Byron Johnson, CPCU, CIC**, an associate member of the American Institute of Architects.



**Financial
Bell Group**

16980 Dallas Parkway • Suite 100 • Dallas, TX 75248
972-255-2355 • 800-521-2355 • FAX 972-980-1813 • www.bellinsurance.com

Circle 88 on the reader service card or visit booth 710 in Dallas

TexasArchitect

September/October 2001

Volume 51, Number

Texas Architect (ISSN: 0040-4179) is published seven times per year (bimonthly and in April) by the Texas Society of Architects (TSA), 816 Congress Ave., Suite 970, Austin, Texas 78701. www.texasarchitect.org. TSA is the official Texas state organization of the American Institute of Architects (AIA). Copyright 2001 by the Texas Society of Architects.

David Lancaster, Hon. AIA
EXECUTIVE VICE PRESIDENT

Judey Dozeto
ASSOCIATE PUBLISHER

Stephen Sharpe
EDITOR

Adam Fortner
ART DIRECTOR

Bobby Howard
CIRCULATION MANAGER

Carolyn Baker
ADVERTISING REPRESENTATIVE
512/249-7012

TSA PUBLICATIONS COMMITTEE

Bill Reeves, AIA, San Antonio (chair); Danny Boultinghouse, AIA, McAllen; Rob Clark, AIA, Beaumont; Lawrence Connolly, AIA, Austin; Elizabeth Danze, AIA, Austin; Val Glitsch, FAIA, Houston; Julie Gribou, AIA, San Antonio; Jeff Potter, AIA, Longview; David Richter, FAIA, Corpus Christi; Ed Soltero, AIA, El Paso

CONTRIBUTING EDITORS

Rebecca Cohen, Austin; David Dillon, Dallas; Stephen Fox, Houston; Lisa Germany, Austin; Mike Greenberg, San Antonio; Nestor Infanzó AIA, Dallas; Barbara Koerble, Fort Worth; Max Levy, AIA, Dallas; Gerald Moorhead, FAIA, Houston; Frank Welch, FAIA, Dallas; Will Winters, AIA, Dallas; David Woodcock, FAIA, RIBA, College Station

TSA OFFICERS

Bill T. Wilson, AIA, Corpus Christi, President; Bryce Weigan, FAIA, Dallas, President-Elect; James Nader, AIA, Fort Worth, Vice President; John Nyfeler, FAIA, Vice President; Jeff Potter, AIA, Longview, Vice President; James Hill, AIA, Houston, Vice President; Roy Lowey-Ball, AIA, Secretary; Mike Holeman, AIA, Austin, Treasurer; Bill Smith, FAIA, Dallas, and David Watkins, FAIA, Houston, AIA Directors; David Lancaster, Hon. AIA, Austin, Executive Vice President

TSA BOARD OF DIRECTORS BY CHAPTER

Rupert Rangel, AIA, Abilene Chapter; Glenn Oldham, AIA, Amarillo Chapter; Heather McKinney, AIA, Austin Chapter; Chad Grauke, AIA, Brazos Chapter; William Holland, AIA, Corpus Christi Chapter; Robert James, AIA, Dallas Chapter; Ed Soltero, AIA, El Paso Chapter; Alan Magee, AIA, Fort Worth Chapter; Pam Vassallo, AIA, Houston Chapter; Marta Salinas-Hovar, AIA, Lower Rio Grande Valley Chapter; Mark Crites, AIA, Lubbock Chapter; Perry Thompson III, AIA, Northeast Texas Chapter; Bob Cotton, AIA, San Antonio Chapter; Rob Clark, AIA, Southeast Texas Chapter; Larry Neal, AIA, Waco Chapter; Alfonso Torres III, West Texas Chapter; Troy Secord, AIA, Wichita Falls Chapter; Lawrence Speck, FAIA, Austin, Educator Member; Robert Eury, AIA, Public Member; Ronda H. Wang, Assoc. AIA, Intern/Associate Member

Periodicals Postage Paid at Austin, TX, and additional mailing offices. POSTMASTER: Send address changes to *Texas Architect*, 816 Congress Ave., Suite 970, Austin, Texas 78701-244. Phone: (512) 478-7386. Printed in the U.S.A.

Subscription price is \$20 per year for TSA members, \$21 for nonmembers with addresses in the continental U.S. Reproduction of editorial content without written permission is prohibited. Use of names and images of products and services in either editorial or advertising does not constitute an endorsement by TSA or AIA, nor does comment necessarily reflect an official opinion of either organization. *TA* is indexed by the Avery Index of Architectural Periodicals, available in major libraries.



GOOD PHOTOGRAPHY HELPS ARCHITECTS WIN design competitions, and extraordinary photography can sway awards jurors to choose a mediocre project over a superior but poorly photographed project. That is the unfortunate reality of awards programs such as ours, competitions which require a jury to base its decisions almost solely on images of projects rather than visits to the sites.

The photograph, of course, is not the project. (As my predecessor, Larry Paul Fuller, has reminded me: *TA* doesn't publish buildings; we publish pictures of buildings.) Semiotics aside, a two-dimensional photograph cannot accurately describe a three-dimensional building. Yet, our modern world inundates us with images – in print, on television, on the Web – that represent the genuine article, and trying to keep separate what is actual from what is virtual becomes increasingly perplexing. Architectural photography is not inherently misleading, despite the growing use of Photoshop for easy digital manipulation, and it is irrefutably critical to how the public perceives the craft of architecture.

Robert Campbell, FAIA, one of this year's design awards jurors, wrote in a recent issue of *Preservation* magazine about black and white photography's crucial role in the American public's perception, and eventual acceptance, of early modernism. Campbell, whose architectural criticism helped him win a Pulitzer Prize in 1996, opined in *Preservation* that the classic photographs of modernist buildings – the photographs, not the buildings – became icons which even today exist in the public's collective consciousness. Those crisp images skillfully composed by the masters of the medium (Ezra Stoller, and Julius Shulman, and Ken Hedrich, to name a few) communicated to the masses the message that architecture was an art form that transcended the mere construction of a building.

While in town for the design awards, Campbell spoke with Craig Blackmon, an architectural photographer in Dallas whose work frequently appears in our pages, and myself about the power of photography. With his *Preservation* article serving as our point of departure, Campbell summarized his findings: "I believe that the rise of architectural photography, which began about 1930, led architects to begin to think of their buildings, more than they had in the past, as

isolated art objects, like sculptures, because the photographs present them that way."

Enabled by adept photographers, architecture's elevation (if only in the minds of its practitioners) to art status coincided with technological advances in the publishing industry which allowed high-quality reproductions of those soon-to-be iconic images to be disseminated via popular magazines to the nation and the world. Today there are more channels for broadcasting even higher-quality architectural imagery, a global-village situation which Campbell said causes him to ponder whether it's the building or the photograph that is more significant. "It really is possible to think of the building as only a means to an end product of the photograph because the photograph goes into this media world that we all live in and circumnavigates the globe and every young architect in China or Japan or South Africa sees the great images of famous buildings."

Contrary to how one imagines a building vis-à-vis a photograph, Campbell said that standing before the real McCoy can be anticlimactic. "Often when you do go to see a building that has been an iconic object in photographs, you're amazed to see that it's just another blob among other little blobs and it doesn't have that kind of presence at all." The problem is context, which to Campbell is a defining property of the medium: "Photography is the removal of context. That's what photography is. And so when you put a frame around something and abolish all the context around it, you have an entirely different animal."

So, confronted with all these images of out-of-context buildings, what's a design awards juror to do? Campbell, for one, while questioning the professional relevance of such competitions ("I don't think dentists give themselves a lot of awards . . ."), concedes that he struggles to assess each project independently of how it is presented.

"As far as photography goes, anyone who has been an experienced juror – and I've done probably 30 of these awards programs over the years – tries very, very hard to look through the presentation to the buildings and not to be snowed by lovely photographs or lovely drawings," Campbell said, but in acknowledging the indisputable power of the image, then added, "Nevertheless, of course, one does get seduced by photography."

STEPHEN SHARPE

"Acme Handmades" Open a New Chapter in Brickmaking

Acme's new Elgin, Texas plant which is producing "Acme Handmades" is the first molded brick plant west of the Mississippi. The soft textures, and random folds and edges of this distinctive product will provide an individual look to any project. For more information contact Acme Brick Company at 1-800-792-1234 or at www.acmebrick.com.

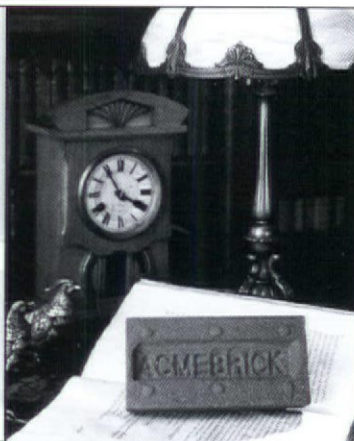

Circle 16 on the reader service card or visit booths 717 and 719 in Dallas



Raise your building standards— not your energy costs.

"Energy efficient, environmentally conscious." It's a familiar phrase that's hitting home now more than ever, especially when it comes to considering that monthly gas or electric bill. Whether you're building custom, residential or commercial developments, saving valuable energy resources is a priority today, one that requires looking ahead to tomorrow.

Premier Building Systems® offers you the proven technology of energy-efficient structural insulated panels (SIPs) with R-values that give your customers more control over the indoor climate of their homes or businesses—and their operating costs, too.

With 33 years in the building industry, we're the leader in energy-efficient SIPs construction. Our Premier Panels® let your customers choose the design they want now, without sacrificing present and future energy resources. Make the choice that puts you in control of the environment you create.

Premier Building Systems. Not just a panel—a panel of experts.



1322 Hwy 290 West, Dripping Springs, TX 78620
Toll Free 866.894.3622
Phone 512.894.3622 • Fax 512.858.0544

www.pbspanel.com

©2001 Premier Building Systems, a Division of Premier Industries, Inc. All rights reserved. Premier Building Systems and Premier Panels are registered trademarks of Premier Building Systems.

Circle 43 on the reader service card

STONE LEGENDS

DALLAS

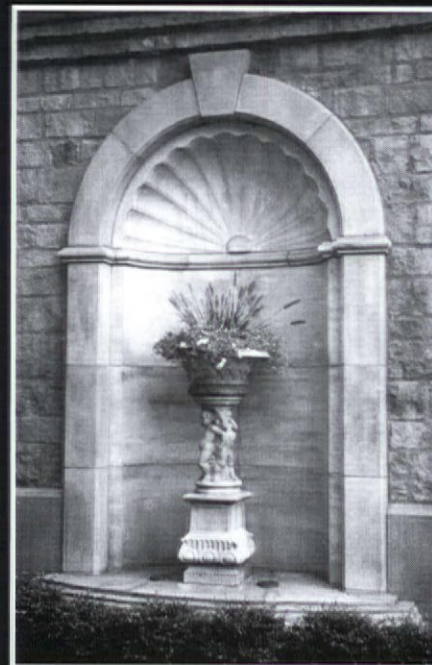

Call for our
216-page catalog today.
(800) 398-1199

www.stonelegends.com
sales@stonelegends.com

CAST STONE MANUFACTURER
FACTORY DIRECT PRICING
NATIONWIDE DELIVERY • TO THE TRADE

Circle 93 on the reader service card

Ideal for the Dallas/Ft. Worth climate!

Some new homes have
**energy-
efficiency**
written all over them.



Using DuPont Tyvek® HomeWrap® is a sign of a quality home, built by a quality builder.

Tyvek® HomeWrap® is a protective layer that helps keep out the wind and rain. It helps reduce drafts and keep energy costs down—with warm air staying inside during winter, and cool air inside for summer.

But Tyvek® also breathes, so moisture inside the house can get out. And the less moisture there is, the less chance mold and mildew have to build up in the walls.

A new home may be your customer's biggest investment ever. And they're looking for a quality builder. Help protect the homes you build with Tyvek® HomeWrap®.

A quality home has Tyvek® HomeWrap® written all over it.



**Tyvek®
HomeWrap®**

Build it once, build it right.

For more information, call Weatherization Systems, Inc. 1-800-288-9835



KELLY-MOORE PAINTS™

For superior service, quality, and product support, contact your Kelly-Moore Paints architectural representative today.

Architectural Services Department

Austin/San Antonio: Wes Sanders
(877)407.7773

Dallas/Fort Worth: Steve Kneblik
skneblik@kellymoore-sw.com

(800)772.7408 Ext. 326

Houston: John Perry
(281)894.0763

www.kellymoore.com

Circle 46 on the reader service card or visit booth 506 in Dallas

BERRIDGE... THE WIDEST SOURCE OF ARCHITECTURAL METAL PANELS TO FIT ANY APPLICATION!



© GREG HURSLEY, INC.

THE BERRIDGE HIGH SEAM TEE-PANEL STANDING SEAM SYSTEM, WITH ITS EIGHTEEN-INCH WIDE SEAM SPACING, WAS SELECTED FOR THIS CONTEMPORARY DESIGN STUDIO ROOF.

Project: REHAK CREATIVE SERVICES, KINGWOOD, TEXAS

Architect: MELTON HENRY ARCHITECTURAL GROUP PLLC., HOUSTON

GENERAL CONTRACTOR: S.L. CRAWFORD, HOUSTON

BERRIDGE LICENSEE: NEW DAWN ENTERPRISES, SUGAR LAND, TEXAS

BERRIDGE PRODUCTS: BERRIDGE HIGH SEAM TEE-PANEL STANDING SEAM

Finish: KYNAR 500/HYLAR 5000 "ZINC GREY"



Roofs of Distinction

Berridge Manufacturing Company

1720 MAURY ST. / HOUSTON, TX 77026 / 1-800-231-8127 / www.berridge.com

Circle 102 on the reader service card

Austin Convention Center Expansion
Architect: Page Southerland Page
©2001 ATELIER WONG PHOTOGRAPHY

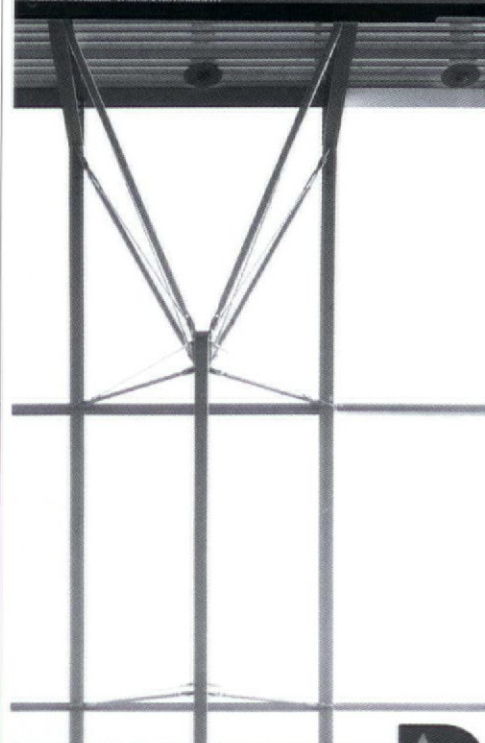

ARCHITECTURAL
ENGINEERS
COLLABORATIVE, P.L.L.C.



512.472.2111
www.aecolab.com

Circle 56 on the reader service card

Raba Kistner

Investigations, Consultations, and Prudent Solutions.

- Asbestos/Lead Paint
- Construction Testing & Observation
- Environmental Consulting
 - Molds and fungus identification
- Forensic Consulting
 - Building structure evaluation
- Geotechnical Engineering
- Pavement Consulting

*A Texas Company with
Three Decades of Experience*

www.rkci.com

210-699-9090

San Antonio, TX

Austin, TX
Brownsville, TX
El Paso, TX
Laredo, TX

McAllen, TX
Las Cruces, NM
Cd. Juárez, MEX
Monterrey, MEX

Circle 47 on the reader service card

In Defense of ACES Critique

We are writing in response to the letter (see *TA* 7/8 2001) Professor Benjamin Kuipers wrote regarding our article, "High Tech Unrevealed" (*TA* 1/2 2001), and very much appreciate the opportunity to continue the dialogue.

It was a great pleasure to read a client's moving defense of his building (the ACES building at The University of Texas at Austin). Indeed there are far too few administrators who would take the time to defend their building, much less recognize the manner in which it shapes the day-to-day lives of its faculty, students, and staff. However, Professor Kuipers' letter is defensive without being careful. A more accurate read of the article reveals many places where we generously compliment the architect and the building (in fact, 11 times over the course of a relatively brief review). In particular, we stated that the ACES building is "a sturdy, decorous, and thoughtful addition to the campus," a "considerate and civil resident," a "cutting-edge building designed in a short period of time," and a "sophisticated design effort that responds directly to contemporary building practices." Similarly, we stated that "these

are good architects who have done a good building," and that "by all accounts the architects did an admirable job fulfilling the technical objectives" of a complicated program.

Indeed, our article was neither a critique of the building nor a critique of the architects, who performed admirably under tough circumstances. Our position was a critique of the 'presence' of the master plan—not its fact nor its logic, but its presence as an instrument of ideology within contemporary culture. To reiterate, because these are good architects who produced a good building, it is "all the more reason to ask substantive questions about the nature of the relationship between building practice and architectural propriety."

The University Master Plan is a thoughtful document that carries with it ideological weight. Quite independent of formal issues, this ideology distorts the process of the production of architecture towards certain superficial (having to do with the surface of buildings) characteristics. This distortion affects how the architect works through the design and documentation process and may

be characterized more accurately as *culturally consequential* rather than only technical and/or aesthetic. It is within the precincts of our discipline to be 'critical' of these effects. In this instance we are using the term 'critical' in a manner more akin to critical theory (as developed by the Frankfurt School), and not as an end in itself. Within the humanities such critical thinking is both evaluative and operational. We felt that in their earlier schemes Susman Tisdale Gayle (STG) displayed just such

"ACES" continued on page 84

CORRECTIONS We incorrectly identified the photographer for the image of PANJA World Headquarters on the Table of Contents in the last issue. Craig Blackmon photographed the project. *Texas Architect* regrets the error.

Due to an editing error, STG was mistakenly called STG Partners in a Letter to the Editor in our last issue. STG of Austin was formerly Susman Tisdale Gayle.

DESIGN WITH CONFIDENCE

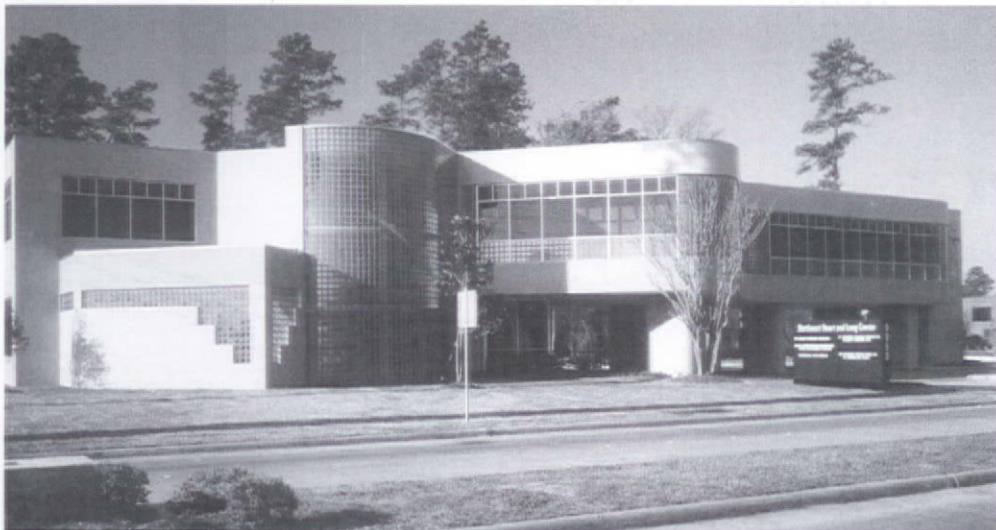

9189-F Winkler
Houston, Texas 77017
Phone: 713/944-9716
Fax: 713/944-1723

635 Lanark
San Antonio, Texas 78218
Toll-Free: 800/677-6393
Phone: 210/599-6260

Unmatched Service

- You receive a level of technical support and guidance unavailable from any other glass block producer.
- We will arrange for drawing review and technical guidance, full sample selection, and provide support after the job is completed, if needed.
- Our Technical Service Department is available for technical advice, project design assistance, and plan review.



www.masonryglass.com

Circle 10 on the reader service card

Outside Inside

Bright Office Building

ARCHITECT

PGAL, Dallas

GENERAL CONTRACTOR

MYCON General Contractors Inc., McKinney

MASONRY CONTRACTOR

Skinner Masonry Inc., Mesquite

PHOTOGRAPHER

Ray Don Tilley, Bastrop, LA



Arriscraft Covers It!

**Rugged outdoor beauty,
subtle stone elegance.
Arriscraft makes the
right design statement,
whether inside or out.**



Arriscraft's Unique Benefits:

- 9 standard colors
- No sealing required
- 4 textures
- Guaranteed for life of building
- Installs like brick
- Custom colors available

Discover the advantages of Arriscraft stone.

Blackson Brick Co.

black.brick@airmail.net 214-855-5051 www.blacksonbrick.com

FIREFREE

Plus PMFC Roofing Materials

Commitment to Quality

FireFree Plus PMFC comes in two attractive styles—Rustic Shake™ and Quarry Slate™. They are lightweight, walkable, fire resistant, weather resistant, aesthetically pleasing, asbestos free, and backed by a 50-year limited product warranty.

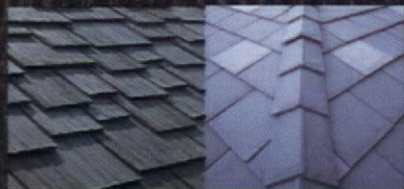

Re-Con's polymer resin treatment penetrates beyond a mere top layer. It retains its durability beyond 500 cycles of accelerated weather testing compared to surface-only-coated products which are tested to last between 50-100 cycles. Re-Con's products have been accepted and installed throughout the United States, Canada, and the Pacific Rim. The following approval numbers also attest to their acceptance: City of Los Angeles #25205, ICBOES #5075, NER #534, and Dade County, Florida #97-0311-01.

Call for the dealer nearest you or visit our web site today for more information.



Rustic Shake



Quarry Slate

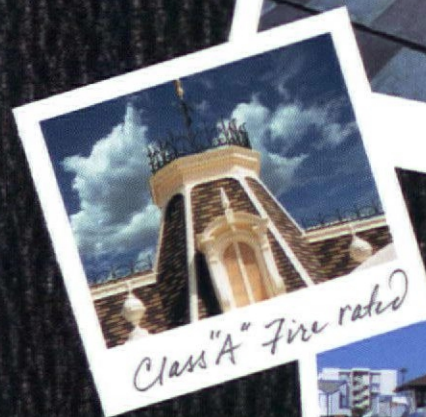

Class "A" Fire rated

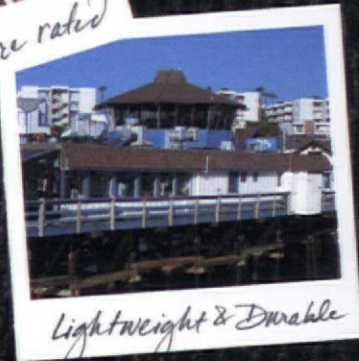

Lightweight & Durable

Re-Con Building Products • 877-276-7663 • www.re-con.com

Houston Slowly Recovers from Allison 12

New Amon Carter Museum Opens..... 13

TSA 2001 Honor Awards Winners 16

NCARB's Sustainable Design Defines New Process..... 17

Houston Slowly Recovers From Allison

H O U S T O N Five days in early June will long remain in Houston's collective memory as the week when tropical storm Allison lingered over the area, causing more damage than any recent hurricane. Leaving behind 22 dead and an estimated \$5 billion in damage, the storm proceeded north, then east through the Midwest, causing death and destruction all the way to the Atlantic coast. The last "storm of the century," the 1900 hurricane that devastated Galveston, followed a similar route, leveling barns and courthouse towers through Central Texas, flooding the midwestern states, and sinking ships off the Eastern seaboard.

The statistics left in Allison's wake are staggering. Central Houston received more than 20 inches of rain in the five-day period and some neighborhoods, particularly in the northeast, were deluged with more than three feet of rain. By dawn on June 8, Buffalo Bayou crested at 41 feet, one foot above the 100-year flood level. That was modest compared with White Oak Bayou, which crested 16 feet above the 100-year level, Hall's Bayou at 13 feet above, and Green's Bayou at 16 feet above. About 45,000 homes were damaged, over 20,000 people evacuated from high-water areas, and unknown thousands of cars inundated, many now flooding the

used-car market. Federal and state agencies have provided \$500 million in disaster assistance and Harris County mosquito control has spent nearly \$1 million in attempts to control the post-flood outbreak. The City of Houston, using additional subcontractors, has removed 500,000 cubic yards (that's 13.5 million cubic feet) of flood-related debris, a volume equal to 13 years of normal garbage output. The city's hospitals, mostly in Texas Medical Center, sustained \$2 billion in damage, including soaked medical records, years of research material lost, and waterlogged facilities that leaves the city with only one trauma-care center and resulting in greatly diminished patient services.

As of early August, two months after Allison's hesitant departure, recovery was still slow in many areas. Hundreds of residents unable to return to flood-damaged homes continued to live in temporary quarters provided by government relief agencies. The Texas Medical Center was still operating at a fraction of its normal capacity and large yellow ventilation ducts protruded from many downtown high-rises like giant IV tubes. News stories of flood victims being further victimized by fraud, from overpriced towing services to price gouging by remodeling contractors, still make headlines. And then there are the mosquitoes.

GERALD MOORHEAD, FAIA

More than 25 feet of floodwater draining from Houston neighborhoods inundated the city's highways. Photo by Filo-Houston.



New Amon Carter Museum Opens

F O R T W O R T H This city's much-vaunted cultural district reaches an architectural and historical milestone this fall, as the Amon Carter Museum celebrates its 40-year anniversary by opening its new addition to the public on October 21. The \$39 million, 90,000-square-foot addition was designed by Philip Johnson/Alan Ritchie Architects, Inc. The reconfiguration of interior spaces required the demolition of two previous additions (by Joseph Pelich in 1964 and by Johnson in 1977). The new three-story triangular addition, darkly somber in its cladding of brown Narjan granite, abuts Johnson's original 1961 memorial art gallery and its pale, shellstone-clad portico poised on tapered columns. Rather than upstage his prior 40-year foray into classically inspired historicism, the restrained Johnson/Ritchie addition serves as a bookend to Johnson's peripatetic career with a nod to his modernist roots in the rigor of its minimalist, Late Modern style. A new public entrance on Lancaster Avenue leads to a 55-foot-high atrium space lit with reflected daylight entering a vaulted lantern. The atrium's cantilevered staircase evokes Johnson's museum designs of the 1960s, and its shellstone-clad interior further references the earlier building. The addition provides what the museum needed most—nearly 20,000 square feet of spacious new

galleries that triples the display space available for its permanent collection of American art. The museum addition also has substantially expanded work areas and storage spaces that are enviable in their functionality and coordination.

Next year a new museum will join the group of four museums already established in the cultural district. The National Cowgirl Museum and Hall of Fame will open its \$21 million facility, designed by David M. Schwarz, in June 2002. The 33,000-square-foot facility will be part of a Western Heritage compound located near the Will Rogers Memorial Complex. (Also planned for the future is a new western wing for the Fort Worth Museum of Science and History, and yet another museum—a new building for the Texas Cattle Raisers Museum.)

For architects, the most eagerly anticipated event may well be the October 2002 opening of the dramatic, new Modern Art Museum of Fort Worth, designed by Tadao Ando. Its bold design features a stunning composition of cast concrete roofs cantilevered over a double enclosure of concrete and glass walls, seamlessly integrated with reflecting pools and park space. Fort Worth missed out on the architectural upheavals and innovations of the twentieth century's closing decades, but with this spectacular building the city at last will be ushered into the twenty-first century.

BARBARA KOERBLE

A model of the new Amon Carter Museum in Fort Worth. Photo courtesy Amon Carter Museum, Fort Worth.

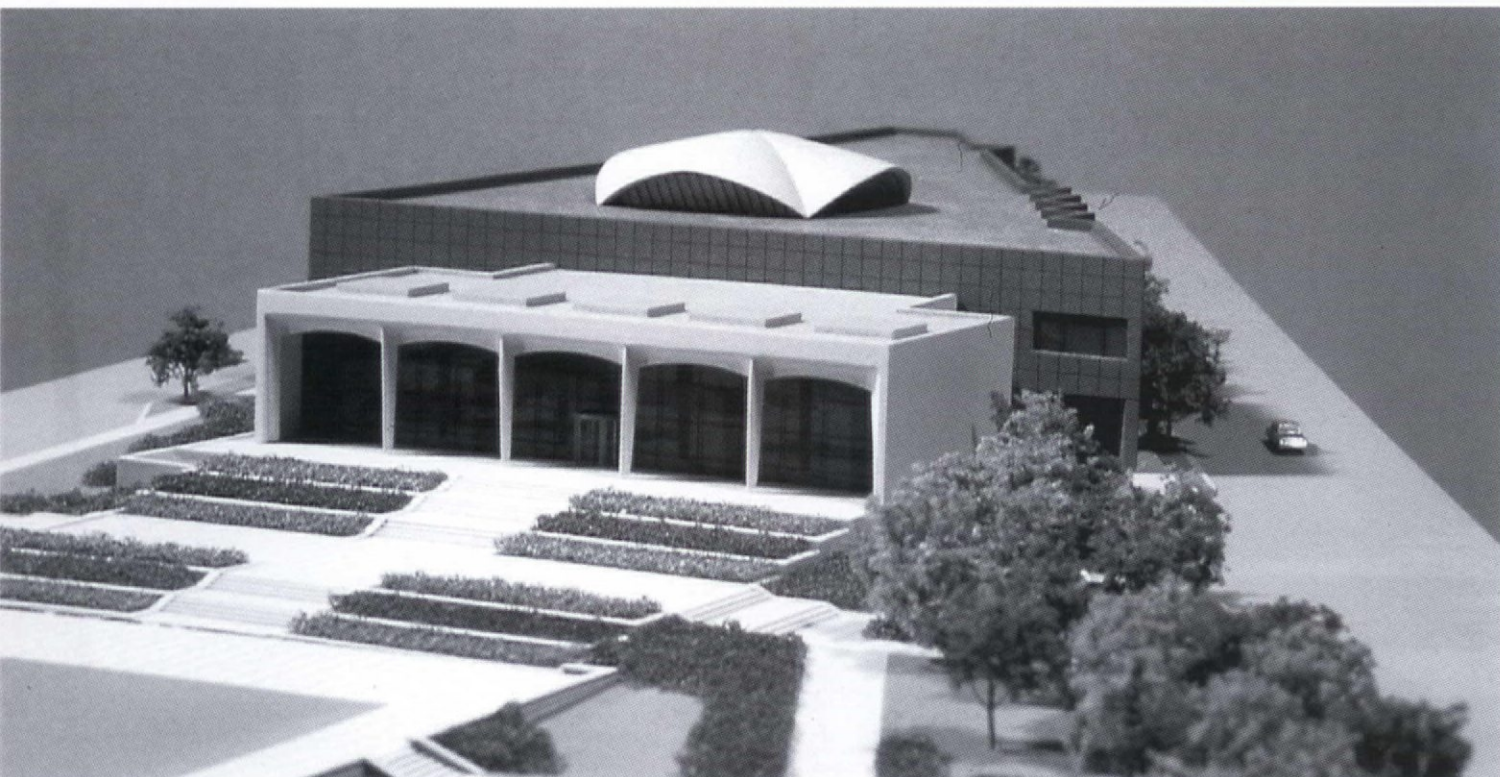

Step back in time. Step up in quality.

Marvin
makes it
work.



City Hall, Grapevine, Texas
architect ArchiTexas, Dallas
general contractor Gallagher Construction Co., Dallas
photographer Ray Don Tilley, Bastrop



In Grapevine, a city hall with 19th Century charm has honored the history of Main Street. Marvin is proud to have filled the walls of City Hall with windows that show care, permanence, and the spirit of old Texas! Custom beauty and performance are standard with Marvin. At Marvin Windows & Doors, every window and door is "made to order" to ensure highest quality and design flexibility. Our extensive line of standard shapes and sizes offers easy control of your budget, too! Long-lasting, durable performance—that's Marvin Windows! Beautifully made to order, one at a time!



"We designed this building to fit into the context of Grapevine's 19th Century downtown, while still being a completely modern building. Through windows, we drew on the character of downtown and still provided low maintenance and energy efficiency, as well as operable features for natural ventilation and ease of cleaning. Marvin produced the custom shallow arch window we desired including a custom-clad Spruce color."

— Larry Irsik, ArchiTexas, Dallas

**MARVIN WINDOWS
PLANNING CENTER**
A BMC WEST Company

The Ultimate Window Source

MARVIN 
Windows and Doors

Made for you.

For a free product brochure or to speak with a Marvin Windows Planning Center professional, call your nearest location listed on the facing page or call 800-888-3667

mwpc@bmcwest.com www.marvin.com

Circle 28 on the reader service card or visit booth 405 in Dallas

MARVIN



Windows and Doors

For more information, visit one of the centers listed below, or circle 28 on the reader service card.

MARVIN WINDOWS PLANNING CENTER

A BMC WEST Company

AUSTIN MWPC Stripling Blake 3400 Steck Ave. Austin 78757 800/333-9203 512/472-0955 Attn: Tom Braswell

CORPUS CHRISTI 800/698-6618 361/814-7000 Attn: Harry Armenia

DALLAS 2619 Lombardy Ln. Dallas 75220 800/888-3667 214/351-1186 Attn: Sales Department

FORT WORTH 4455 Camp Bowie Rd. #110 Fort Worth 76107 800/955-9667 817/737-8877 Attn: Lance Ratliff or Scott Pereth

LONGVIEW 1707 Loop 281 West Longview 75604 800/288-3667 903/759-9675 Attn: Lonnie Robinson

LUBBOCK 5920 66th Street Lubbock 79424 806/745-3363 Attn: Jim Henley

MALLEN BROWNSVILLE LAREDO FREDERICKSBURG KERRVILLE 800/698-6618 Attn: Harry Armenia

MIDLAND 3303 N. Midkiff, Suite 178, San Miguel Square Midland 79705 915/520-5442 Attn: Lance Ratliff

SAN ANTONIO 1211 Arion Pkwy., Ste. 106 San Antonio 78216 800/698-6618 210-494-8889 Attn: Harry Armenia

LAS VEGAS 6370 W. Flamingo #18 Las Vegas, Nevada 89103 702/362-6270 Attn: Chris Lystila

PHOENIX 4841 South 36th Street Phoenix, Arizona 85040 800/558-8645 602/438-1127 Attn: Saul Freeberg

TUCSON 800/558-8645 602/438-1127 Attn: Sean Hendrix

TULSA 800/283-6352 918/481-6352 Attn: Gary Dawson

OKLAHOMA CITY 1404 S. Fretz Edmond, OK 73013 800/766-4690 405/341-6775 Attn: Gary Dawson

SHREVEPORT 318/869-4220 Attn: Lonnie Robinson



HOUSTON 16001 Tomball Pkwy. Houston, TX 77086 800/934-3502 281-440-9090 Attn: Paul Evans

HOUSTON 8303 Kempwood Houston, TX 77080 713-467-9890 Attn: Paul Evans

Circle 28 on the reader service card or visit booth 405 in Dallas

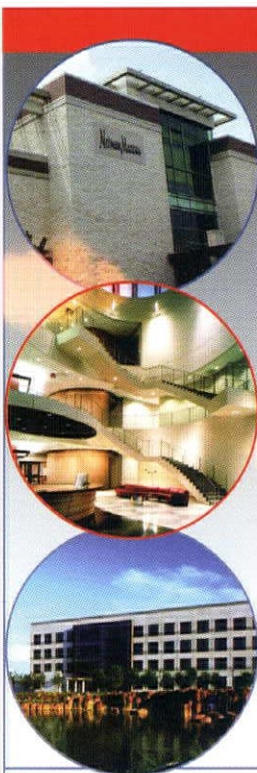

Rogers-O'Brien Construction

Uncommon
PEOPLE
Providing
CONSTRUCTION
SOLUTIONS

We look forward to meeting you at the TSA & IIDA Exposition.

Visit the R-O Exhibit at the Dallas Expo, November 1-3.



Rogers-O'Brien Construction

1901 Regal Row Dallas, Texas 75235
Phone: 214.962.3000 Fax: 214.962.3001
www.rogers-obrien.com

Circle 68 on the reader service card or visit booth 411 in Dallas



SuperScreen Motorized Shades, Recess Mounted, The Getty Center, Los Angeles, CA

NYSAN Motorized and Manual Shading Systems

Detailed Product Information at www.nysan.com

Distributed in the Southwest by:



- Technical Support
- Commercial & Residential
- Turn Key Installation Service



For Information Contact:
Ed Williams, Dir. Comm. Sales
114 S. Kirby, Garland Tx 75042
edwilliams@texton.com

800 442 1540

Circle 2 on the reader service card

TSA 2001 Honor Awards Winners

STATEWIDE In recognition of their outstanding contributions to the state's built environment, the Texas Society of Architects will bestow its 2001 Honor Awards on 12 individuals and seven organizations during TSA's 62nd Annual Convention scheduled Nov. 1-3 in Dallas. In addition, TSA named Ray Bailey and Associates in Houston as the 2001 Architectural Firm of the Year.

The winner of TSA's highest honor, the Llewelyn W. Pitts Award, will be announced during the convention's awards ceremony. The Pitts Award is presented to a TSA member for a lifetime of achievement in the profession of architecture and in the community.

Honorary memberships will be presented to Robert Cadwallader, (1) a San Antonio civic leader and architecture advocate; Richard Hyslin, (2) an artist and professor of art at the University of Texas - Pan American in Edinburg; G. Charles Naeve, PE, (3) principal of Architectural Engineers Collaborative, PLLC, in Austin; Carmen Perez Garcia, (4) executive director of the AIA's Lower Rio Grande Valley chapter since 1994; Deedie Rose, (5) of Dallas, a civic leader, arts philanthropist, and advocate for architecture; Ed Wulfe, (6) a Houston commercial/real estate developer and current chairman of the Mayor's Main Street Coalition.

Being named the Architectural Firm of the Year caps Ray Bailey and Associates' first quarter-century of service in architecture, planning, and interior design. The firm's principals are Ray Bailey, FAIA, John Focke, FAIA, and Ray Leiker.

Citations of Honor will be presented to BRIT (Botanical Research Institute of Texas) of Fort Worth for promoting the preservation of the natural environment of Texas and the world; The Dallas Architecture Forum for sponsoring an annual lecture series featuring prominent architects that raises public awareness of design and the built environment; DART (Dallas Area Rapid Transit) for developing architecturally significant train stations that complement its light-rail system and surrounding communities; the Foundation for

Women's Resources in Dallas for leadership in transforming an historic Texas Centennial exhibit hall at Fair Park into The Women's Museum: An Institute for the Future; the Lubbock Habitat for Humanity Chapter for building and rehabilitating houses in partnership with selected low-income families; Monticello Park Historic District of San Antonio for preserving the architectural treasures within its 20-block suburban neighborhood; and Post Properties Inc., an Austin-based apartment developer that is building high-quality, high-density, live/work/walk neighborhoods in urban markets nationwide.

Citations of Honor/Artisan Awards will recognize Michael Reznikoff (7) of Fort Worth for his contributions to architecture as a fabricator of fine cabinetry, millwork, and furniture; and Roland Rodriguez (8) of San Antonio, a graphic designer, writer, and artist whose work includes the *River Corridor Mural* at Alamo Plaza.

Three other annual TSA awards will be presented during the annual convention. The John G. Flowers Award, which recognizes excellence in the promotion of architecture through the media, will go to Lewis Fisher (9) of San Antonio, a newspaperman and author of several books on the history and modern development of San Antonio; and Lauraine Miller (10) of Corpus Christi, an award-winning print journalist and producer/editor of the TSA-sponsored radio series *The Shape of Texas*. The Edward J. Romieniec, FAIA, Award, honoring distinguished achievement in architectural education, will go to Eugene George, Jr., AIA, (11) of San Antonio, who has influenced hundreds of architecture students over a teaching career spanning more than 50 years. The William W. Caudill, FAIA, Award for Young Professional Achievement, given in recognition of leadership shown in the recipient's early years of AIA membership, will go to Michael Imber (12) of San Antonio. Involved with several local and state-level architectural programs, Imber also chaired the annual AIA San Antonio Homes Tour which has become one of the city's most popular events. He is principal of Michael G. Imber Architect.

STEPHEN SHARPE

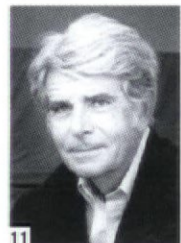
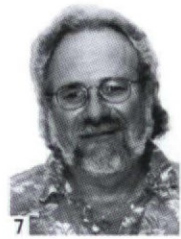
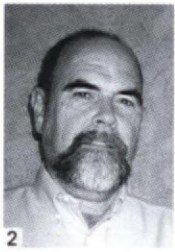

NCARB's *Sustainable Design* Defines New Process

With *Sustainable Design*, NCARB accepted the challenge of defining the latest buzzword in architecture. The latest addition to their Professional Development Program's monograph series comes in a letter-size format and punched holes so that it can be inserted into a three-ring binder making it convenient to access with other reference material. As a primer to sustainable design it is very informative as it is full of graphs, spreadsheets, and case studies that categorize the expansive parameters of the relatively new and increasingly requested process. Unlike two other inescapable aspects of practice – asbestos and the Americans with Disabilities Act – sustainable design is a “catch all” term, denoting an discipline now in its infancy and a process that is just beginning to be quantified. It includes familiar conservation practices like designing efficient layout of spaces and providing energy and resource efficient equipment, but other basic strategies are untried concepts for most of us—like designing for future reuse by fastening materials mechanically and planting trees to replace the ones used in the project.

What distinguishes *Sustainable Design* from other professional practice resource books is that it goes beyond being just a “how to” technical manual. The first of three main sections describes the global benefits of such far-reaching design thinking in an effort to get architects to impress upon their clients the importance of designing “sustainable” buildings. On a moral high ground, it reminds us that some of the earth's resources are finite and that the construction and operation of buildings account for 40 percent of the world's energy consumption and that we as architects can

do something about it if we commit ourselves to it. The second main section describes the energy, site, air, water, and material elements of sustainable design and reviews their basic six “R” strategies: respect, receive, reduce, reuse and recycle, and restore. This thorough and multi-faceted review is followed by a case study for each of the five elements to show how each influences a project. The final main section describes the implementation of the principles of sustainable design by linearly presenting its role in the traditional delivery of architectural services.

A short-term incentive to read the book includes successfully completing the accompanying quiz that will count as 10 hours of the AIA's Continuing Education, Health Safety Welfare (HSW) Learning Units (LUs). The long-term incentive of understanding this specialty is the residual benefit that its professional implementation is only going to increase. The City of Austin as a precursor has begun to require architects that work on its government-funded buildings to have sustainable expertise and expects them to meet their goal of achieving a LEED (Leadership in Energy Efficient Design) “silver” designation. LEED is a rating system administered by the U.S. Green Building Council (www.usgbc.org) to encourage energy-efficient building design by establishing sustainability standards. The prevailing notion is that other governmental and private globally-committed clients are not far behind. Regardless whether the demand for sustainable design is initiated by the client, the architect, or both, the necessity of becoming knowledgeable about this design process is at hand as it slowly becomes accepted as part of standard architectural practice.

LARRY CONNOLLY

Of Note: Sustainability Expo

FREDERICKSBURG The second annual Texas Renewable Energy Roundup, the state's largest energy/sustainability/environmental exposition, is scheduled Sept. 28-30 downtown at Market Square. Sponsored by the Texas Solar Energy Society and the Texas Renewable Energy Industries Associations, the event will feature commercial exhibits, demonstrations, and workshops on strawbale manufacturing, rainwater collection, and other sustainability processes. For more information, visit renewableenergyroundup.com.

The Texas Society of Architects' 62nd Annual Convention and Design Products & Ideas Exposition

joined by the International Interior Design Association Texas/Oklahoma Chapter

Dallas, Texas

November 1-3

for
more
information

call
512/478-7386

or visit

www.texasarchitect.org

2001

OUR PLACE

ODYSSEY

Black MILLWORK CO., INC.

With over 63 years experience as a leader in the window and door industry, we proudly welcome you to our newly remodeled showroom featuring
Andersen Windows & Patio Doors.



9 0 1 R e i n l i , A u s t i n , T e x a s

Andersen, always known for the highest quality, most energy-efficient windows and doors, now brings you these same time-proven products with impact resistant glass, corrosion-resistant hardware and vinyl cladding exteriors to resist the effects of salt water and sea air.

For more information, please contact us at:

Central/South Texas
(512) 454-1203

North Texas
(972) 623-3535

Or visit our website at:
www.blackmillwork.com

Circle 1 on the reader service card or visit booth 812 in Dallas



Architects Know that Managing Energy Consumption is Essential

The U.S. Department of Energy, the EPA, Texas A&M University, and Ford Motor Company agree that reflective roofs have led to a significant decrease in their energy costs.



Energy efficient buildings make the most of your client's investment. Gaco Western PolyFoam™ systems offer insulated, reflective, UV-resistant roof coatings to reduce energy consumption throughout the life of your building.

www.gaco.com Tap into energy optimization opportunities. Contact Gaco Western Area Manager Dan Rasberry at 1-214-902-8940, for a free energy savings analysis of your existing building or upcoming project.

Circle 90 on the reader service card

Your South Texas Building Partner for Over 50 Years.



Valley Block & Brick supplies a diverse range of quality masonry products and a bonus that no one can manufacture—our people—local professionals serving you and your project.

- Standard and Architectural CMU
- Face Brick and Masonry Accessories
- Local Expertise and History

Valley
BUILDERS SUPPLY
BLOCK & BRICK

Pharr: 958-787-3223 11/8-mi. E. on Bus. 83
San Benito 958-398-5378 Expwy. 83 & FM 732
Laredo 958-725-1818 13511 Regional Dr.

Circle 3 on the reader service card



Big City look.

Plainwell™ Big City materials on our new, all-aluminum bench make it durable enough for the most active urban spaces. Call 800.430.6202 or visit www.landscapeforms.com

landscapeforms®

Cathy Comeaux, South Texas Sales Office
PH 800.333.1764
Diane H. Collier, North Texas Sales Office
PH 888.667.1145
www.landscapeforms.com

Circle 224 on the reader service card

Dallas Architecture Forum

David Dillon, architecture critic for the *Dallas Morning News* and a *TA* contributing editor, opens the sixth season of public lectures sponsored by the Dallas Architectural Forum. The event is scheduled for 6 p.m. at the Angelika Theater, 533 E. Mockingbird Lane, at Mockingbird Station. For more information, call (214) 740-0644. SEPTEMBER 25

AIA Austin Homes Tour

The annual AIA chapter tour of residences takes visitors through houses designed by many of the city's most accomplished residential architects. In all, 11 houses will be open for self-guided tours from 10 to 6 p.m. Visit aiaaustin.org or call (512) 452-4333 for more information. OCTOBER 13-14

Gardens Symposium at Prairie View A&M

A one-day symposium, *Vanishing Borders—Garden Common Ground for International Understanding*, is scheduled from 8:30 a.m. to 6 p.m. at Prairie View Texas A&M University. Sponsored by the Peckerwood Garden Foundation, of Hempstead, Texas, the event will feature Carlos Jimenez, architecture designer based in Houston; Dian Kennedy, author of several books on Mexican cooking; Alma Guillermoprieto, staff writer for *The New Yorker*; and Alejandro de Avila, director of the Jardín Etnobotánico in Oaxaca. Call (847) 265-2029 or e-mail info@gardenconservancy.org. OCTOBER 20

CONSTRUCTION in Fort Worth

Fort Worth's third annual **CONSTRUCTION**, in which architects and engineers compete to build the most imaginative structure from cans and packages of food, will benefit the Tarrant County Food Bank. The event is sponsored by AIA Fort Worth and the local chapter of the Society of Design Administrators. For more information, e-mail aiafw@aiafortworth.org or call (817) 927-2411. OCTOBER 21

Austin Artisans Studios Tour

Members of the Architectural Artisans Collaborative will open their studios for a day of public tours and hands-on demonstrations from 10 a.m. to 4 p.m. The self-guided tour takes visitors to see master artisans who work in stone, glass, metal, and other media to craft fine architectural elements. Admission is \$5 and will benefit Hands of Housing in Austin. Visit architecturalartisans.com or call (512) 473-8957 for more information. OCTOBER 27

by JOHN PRESTON BROOKS

Future of Central Texas Depends on Health of Edwards Aquifer

Karst and recharge zones are geographic keys to sustaining water resources in region

THE CENTRAL TEXAS CORRIDOR stretching from Austin to San Antonio is where many of the state's oldest settlements grew into cities. Culturally diverse, they share a common geographic ancestry: all were located around significant springs and rivers.

Population in the corridor has continued to grow, causing an unforeseen detrimental regional impact. Growth has begun to degrade one of the most significant water resources in the southwestern United States—the Edwards Trinity Aquifer.

The aquifer began forming during the Cretaceous Period when shallow seas covered much of present-day Texas. As creatures living in the warm waters died, they settled as sediments which accumulated and eventually formed the various limestones of Central and South Texas. Over the eons, water carved rivers and streams through the limestone. Water mixed with carbon dioxide from decaying organic matter which dissolved the faults to create voids and pores within the limestone, which eventually became the Edwards Aquifer.

The aquifer and the associated limestones of the Edwards Plateau are a landform commonly called *karst*, which refers to an area of sedimentary rock, typically limestone, predominated by a naturally occurring subsurface drainage system. In this type of system, water will enter cracks in the surface rock and flow downward to the localized water table.

A vast underground reservoir, the Edwards Aquifer is divided into three major sub-regions: the San Antonio Pool, the Austin Pool, and the Northern Edwards. The San Antonio Pool extends south from near Kyle to San Antonio and west to Del Rio. The Austin Pool extends north from Kyle to the Colorado River in Austin, with its primary outflow being Barton Springs. The Northern Edwards extends north from the Colorado River in Austin to Bell County.

The segments of the Edwards Aquifer have three distinct zones: the contributing, recharge, and artesian. In the contributing zone, water flows to areas where segments of the Edwards are exposed at the surface. As water crosses or falls upon exposed limestones, it enters cracks, fissures, faults, joints, and caves. This area is the recharge zone. These surface features, where water quickly penetrates the aquifer, define the Edwards as a karst. Water entering the recharge zone places water in the aquifer

under pressure, forcing it up through openings formed along cracks, joints, or fissures, and into springs. This area is the artesian zone.

Of all the aquifer zones, the artesian has played the most important role in establishing settlement and urbanization patterns of Central Texas. At the western end of the San Antonio Pool, San Felipe Springs provided water for a military encampment that became Del Rio. To the north, New Braunfels grew along the banks of the Comal River and around Comal Springs and Hueco Springs. Near the northern end of the San Antonio Pool in San Marcos is San Marcos Springs, the state's second largest spring. The Austin Pool drains into Barton Springs, the state's fourth largest spring which underlies approximately 364 square miles of recharge and contributing zone in several watersheds within Travis and Hayes counties. Texas has ranked this segment of the aquifer as one of its most vulnerable or threatened water resources, due to sprawl on Austin's south side.

Texas towns grew in traditional patterns for much of the 1800s and 1900s, organized around a town square, around missions, or around courthouses or state capitols. A compact and efficient property and street grid conveniently linked everything together.

During the 1950s, a dramatic change began with the creation of a national interstate system. Good roads and cheap gasoline made travel fast and efficient. However, by the mid-1960s, the new mobility and the predominantly Anglo population's wariness over a growing civil rights movement began driving white Texans from cities. Cities implemented misguided growth policies, creating sprawl. Decentralized and low-density urban growth patterns remain today in Central Texas. (San Antonio's density is among the lowest of the 20 largest U.S. metro areas, about 2,800 persons per square mile.)

Much of the urban growth in the San Antonio, San Marcos, New Braunfels, and Austin has been in the Hill Country and onto areas that recharge and sustain the aquifers. As a city grows over the recharge zone, the points of entry for water are frequently covered with impervious surfaces, or filled in, or destroyed; diminishing the recharge area's capacity to refill the aquifer. Activities associated with construction and daily life also pollute the aquifer.

During the post-war years, the cities of Austin and San Antonio began to realize that complete dependence on the aquifer for water supplies was not a sound idea. Austin and other Hill Country towns embarked on an ambitious project to create surface reservoirs, and the Lower Colorado River Authority was formed. Early efforts by San Antonio

"Aquifer" continued on page 84

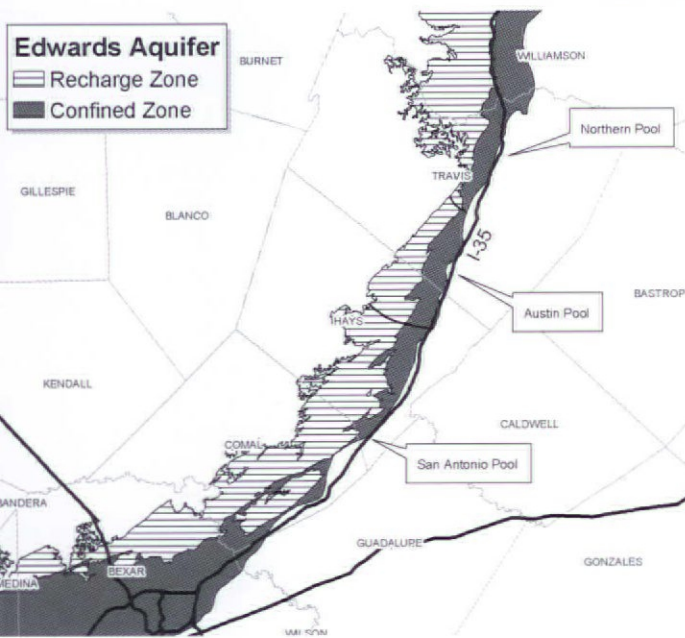

1 877 4 ICODES (toll free)

SBCCI®

Your Source For

International Codes.

- Electronic Code Versions
- Training & Certification Including Web-Based Classes & Practice Tests
- Membership Privileges
 - Free Code Interpretations
 - Free Initial Code
 - Free Tabs
- 100% Satisfaction Guarantee
- Lowest Pricing In The Industry!
- 5% Discount On Internet Orders

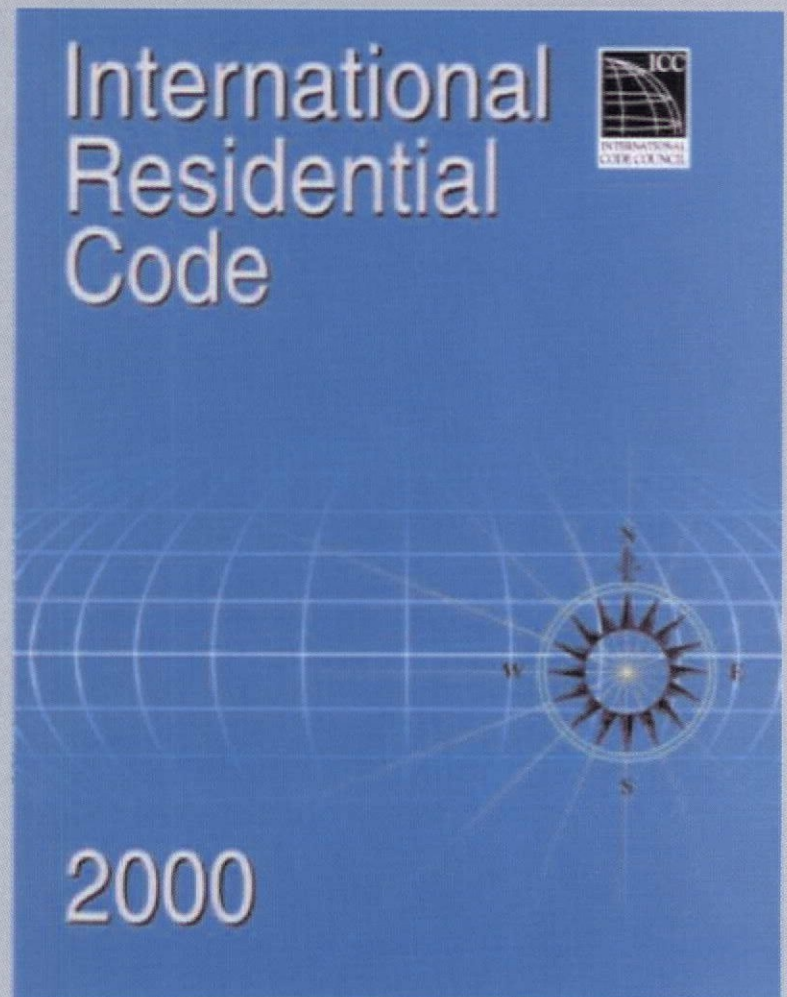

www.sbcci.org

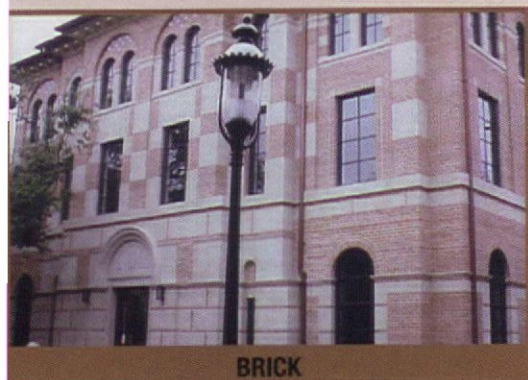

BRICK

**RICE HUMANITIES BUILDING,
RICE UNIVERSITY**

AMCH

ARCHITECT

Allan Greenberg Architect

MASONRY CONTRACTOR

Veazey Corporation

MEMBER SUPPLIERS

Upchurch Kimbrough Company
Eagle-Cordell



CMU

**THE LIGHTHOUSE OF HOUSTON
CENTER FOR EDUCATION AND
ADAPTIVE TECHNOLOGY**

AMCH

ARCHITECT

Ray Bailey Architects, Inc.

MASONRY CONTRACTOR

Paul Yeatts Enterprises, Inc.

MEMBER SUPPLIERS

Southwest Concrete Products
Upchurch Kimbrough Company
ACME Brick

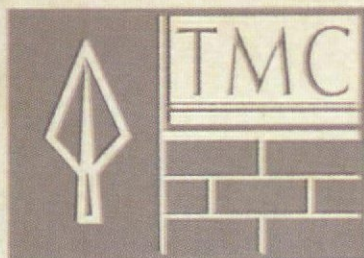

Texas Masonry Council

The **2001** TMC

GOLDEN TROWEL AWARD

Winners

Connecting Vision with Reality

*Recognizing Excellence in Masonry Design
and Craftsmanship.*

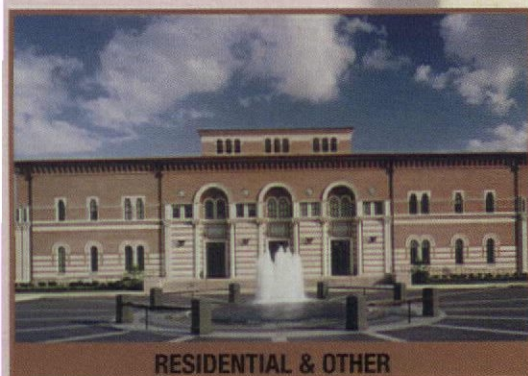

RESIDENTIAL & OTHER

JAMAIL FOUNTAIN PLAZA

AMCH

ARCHITECT

Morris Architects

MASONRY CONTRACTOR

Lucia Constructors, Inc.

MEMBER SUPPLIERS

Upchurch Kimbrough Company

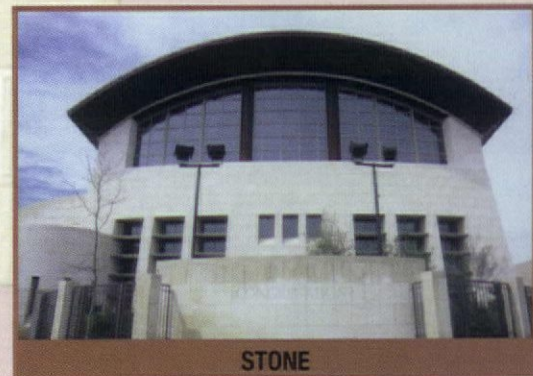

STONE

TEMPLE BETH-EL CONGREGATION

UMCA

ARCHITECT

Hahnfeld Associates, Inc.

MASONRY CONTRACTOR

DMG Masonry, Inc.

MEMBER SUPPLIERS

Texas Stone Quarries
Leito's Supply, Inc.
Hohmann and Barnard, Inc.

Special thanks to Stan Haas, AIA of TeamHaas Architects, Chuck Croslin of Croslin & Associates, Paul Hoggatt of Hoggatt, Inc. and Paul Odom of P&S Masonry for serving on the panel of judges and to all regional Golden Trowel winners.



Call the Texas Masonry Council to see how your project can be entered in the Golden Trowel Awards.

888/374-9922

what architect was named

"A National Historical Monument"



Find out the answer to this and many more questions on "The Shape of Texas."  THE SHAPE OF TEXAS.
Brought to you by Texas Architect and your local public radio station.

Recruiters for the Architectural Profession

Are You Ready For a
Career Move?
Call 972-888-6007

We have **GREAT**
JOBS available
with the finest
architectural
firms!

- All fees are paid by the hiring firm.
- Placements for all levels of experience.
- The right fit... right now.
- Positions Nationwide

Placing
Quality
People
with
Quality
Firms



A Professional
Affiliate Member
of AIA Dallas

architectfinders

INCORPORATED

3010 LBJ Freeway, Suite 1213 Dallas, Texas 75234

Phone 972-888-6007 ■ Fax 972-919-5178 ■ www.architectfinders.com ■ jeffrey@architectfinders.com

■ Confidential ■ Ethical ■ Professional

Circle 206 on the reader service card or visit booth 607 in Dallas

PAC-CLAD

architectural metal for
roofing, mansards & fascia

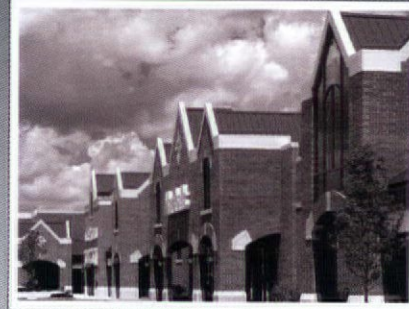

Project: Market Square of Northbrook
Northbrook, IL
Owner: Orix Real Estate & Equities
Architect: John T. Staub & Associates
Roofing Contractor: Dessent Roofing
Color: Forest Green
Profile: High Snap-on Standing Seam

PAC-CLAD

Petersen Aluminum

4295 Hayes Avenue, Tyler, TX 75707
1-800-441-8661 • FAX: 1-903-581-8592
Order online @ <http://www.pac-clad.com>

Other Plant Locations:
Annapolis Junction, MD • Kennesaw, GA
Elk Grove Village, IL

Circle 83 on the reader service card



**LUNDY
& FRANKE**
ENGINEERING

- Structural Engineering
- Historic Restoration
- Renovation Analysis
- Forensic Investigations
- Framing Reconfigurations

140 Heimer Rd. • Suite 360
San Antonio, Texas 78232
210.979.7900
Fax: 210.979.7800

Circle 76 on the reader service card

ACME BRICK

Amazing Shapes.



Bring your innovative concepts to life with

the natural beauty and the lasting strength of brick. Acme Brick's diverse collection of special shapes inspires architectural creativity with unlimited angles and forms. Bold elements. Dramatic shadows. Sculptural depth. The structural possibilities are limited only by your imagination, and Acme Brick Sales Representatives can assist you with your plans by providing drawings that show the dimensions of each shape for your final approval. When you envision a project with unique aesthetics, you can count upon Acme's assistance from start to finish. Get a closer look at our amazing shapes in the "Special Shapes" brochure available from your local Acme Brick sales office.



Since 1891

Visit us on the internet: <http://www.acmebrick.com>

Check the phone directory to contact your local Acme Brick Company sales office. Or call 1-800-792-1234, extension 365.

Circle 16 on the reader service card or visit booths 717 and 719 in Dallas.

DESIGN AWARDS 2001



(from left to right) Jurors Rebecca Binder, FAIA, Stanley Saitowitz, and Robert Campbell, FAIA, limber up moments before viewing the 240 entries. Photos by Craig Blackmon.



THE TSA DESIGN AWARDS COMMITTEE IS charged with recognizing outstanding architectural projects by architects who practice in Texas or out-of-state architectural offices which have produced projects in Texas. This year we had a whopping 240 entries, up from 189 last year. Among other things that Texas is known for, we can add to the list a substantial architectural design awards program.

Committee members are selected by the chair who is appointed by the TSA president. The committee is responsible for setting guidelines, selecting jurors, scheduling the two-day event, and soliciting underwriting. In general there are few changes from year to year, with the exception of the jury. Because of the large number and high quality of projects submitted, well respected architects and critics are receptive to our invitation to serve as jurors. As they are not compensated, jurors are enticed by their professional curiosity and their desire for intellectual discussion with their peers.

It is impossible to make the jury's selections purely objective. Each of us believes in different truths that define architecture, and while one project may embody peace, harmony, and sublime intent to one juror may be superficial and irrelevant to another. Such is the content of jury discussion, and while it may not be perfectly fair, it's the best system we've been able to come up with.

One perk of committee participation is being able to sit in on the jury's discussions. Thick skin may be necessary if one's project is summarily dismissed. This year the jury viewed around 3,000 slides once, 1,000 slides twice, and for the final cut, another 500 or so. For those who enjoy an academic setting, the process defines a vision of each juror's attitude about design: Who does it serve? Why is it significant? How is it original? Big or small, each project is criticized or praised – sometimes both – right up through the final round.

This year's jurors were Rebecca Binder, FAIA, principal of her own firm in Playa Del Rey, California; Robert Campbell, FAIA, an architect in Boston

and a Pulitzer Prize-winning architecture critic who writes for the *Boston Globe* and *Architectural Record*; and Stanley Saitowitz, principal of his own firm in San Francisco and an architecture instructor at the University of California, Berkeley.

The three jurors worked well together. Each took the proceedings seriously, yet they quickly developed a friendly banter as they worked through the stacks of submittals. Affably professional might be the best way to describe their deliberations. Still, over the course of two days, each juror's likes and dislikes became obvious. Saitowitz, a South African transplanted to San Francisco, firmly believed that any structure which displayed a Miesian purity of form deserved at least a second look. He was reticent and the toughest grader, seldom offering much in the way of praise for any entry. Campbell, a Bostonian who writes for a living, naturally was more talkative and during the first round appeared to keep his mind open to each project until the last slide was viewed. In fact, the other two jurors, especially Binder, seemed at times to leave it up to Campbell to best articulate exactly what facet of a project the group found interesting or lacking. Binder, a New Jersey native who now lives on the Pacific Coast, was the most effusive of the lot. If she didn't like a project, she let everyone know immediately; if she liked it, she argued firmly to sway her colleagues.

From the 240 entries the jury chose 13 winners; roughly five percent, which has become a tradition in this competition. Many projects not selected have been previously published in *Texas Architect*, and rightly so. But the jury chose these 13 as exemplary of the best architecture being built in the state. The committee hopes you will enjoy evaluating the jury's selections yourself and comparing your ideas with theirs about what architecture is. ■

JOHN DYKEMA

John Dykema, a principal of Bright + Dykemas Architects in Corpus Christi, is chairman of the TSA Design Awards Committee.





Ann Richards Middle School

PROJECT Ann Richards Middle School, La Joya
CLIENT La Joya Independent School District
ARCHITECT Kell Muñoz Architects
CONTRACTOR Wilson Construction
CONSULTANTS Hinojosa Engineering (civil and structural); HMG & Associates (MEP); Alexander Boedy Associates (landscape)
PHOTOGRAPHER Greg Hursley

ANN RICHARDS MIDDLE SCHOOL IS AN inexpensive exuberant architecture that the architects call “mestizo regionalism”—“mestizo” because it is a crossbred architecture expressive of the hybrid culture of the borderlands and “regionalism” because it is specific to its place.

La Joya (“the jewel of the Rio Grande Valley”) is a relatively young border community, born of the mid-twentieth-century agricultural industry and its migrant-worker culture. Predominantly Hispanic.

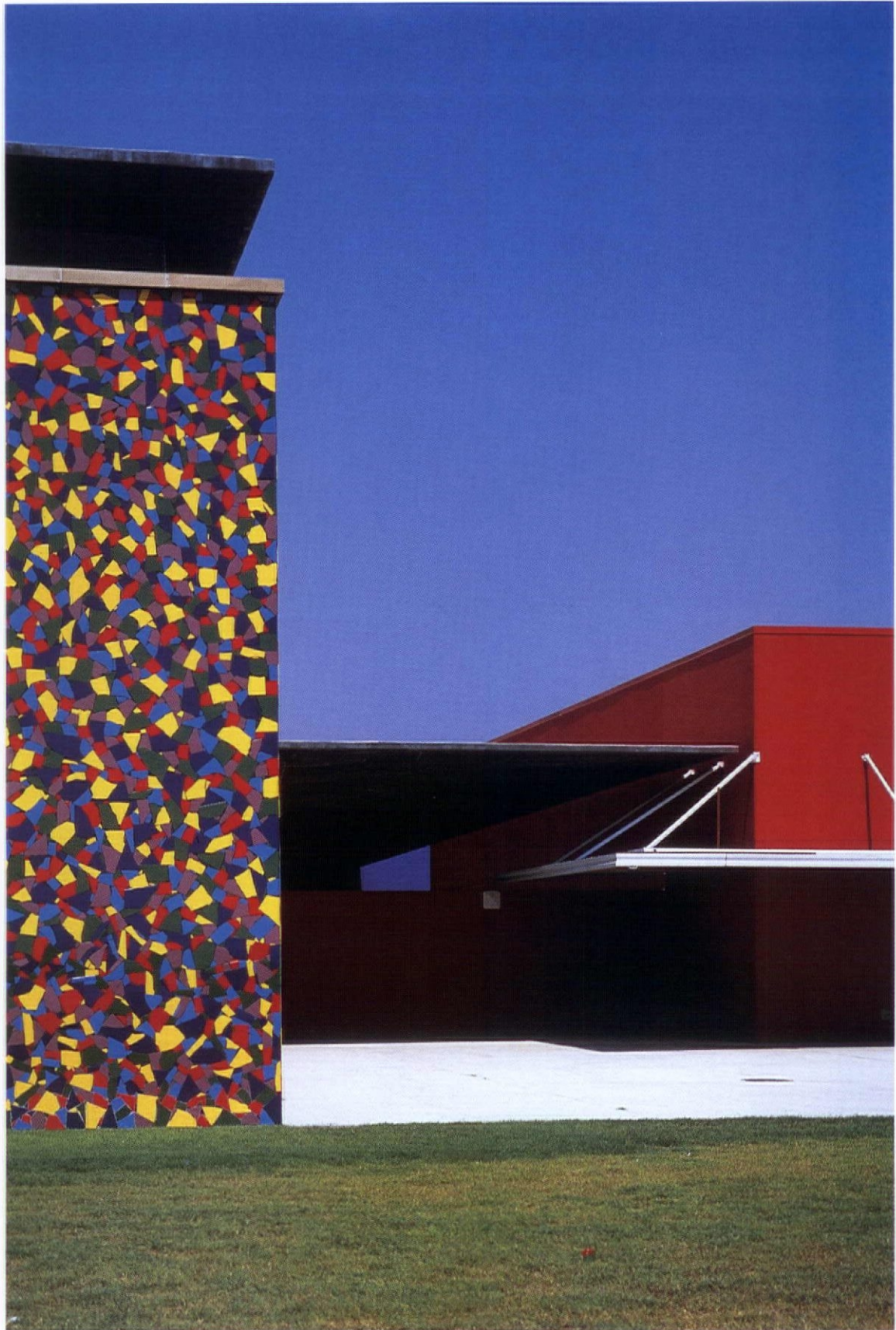

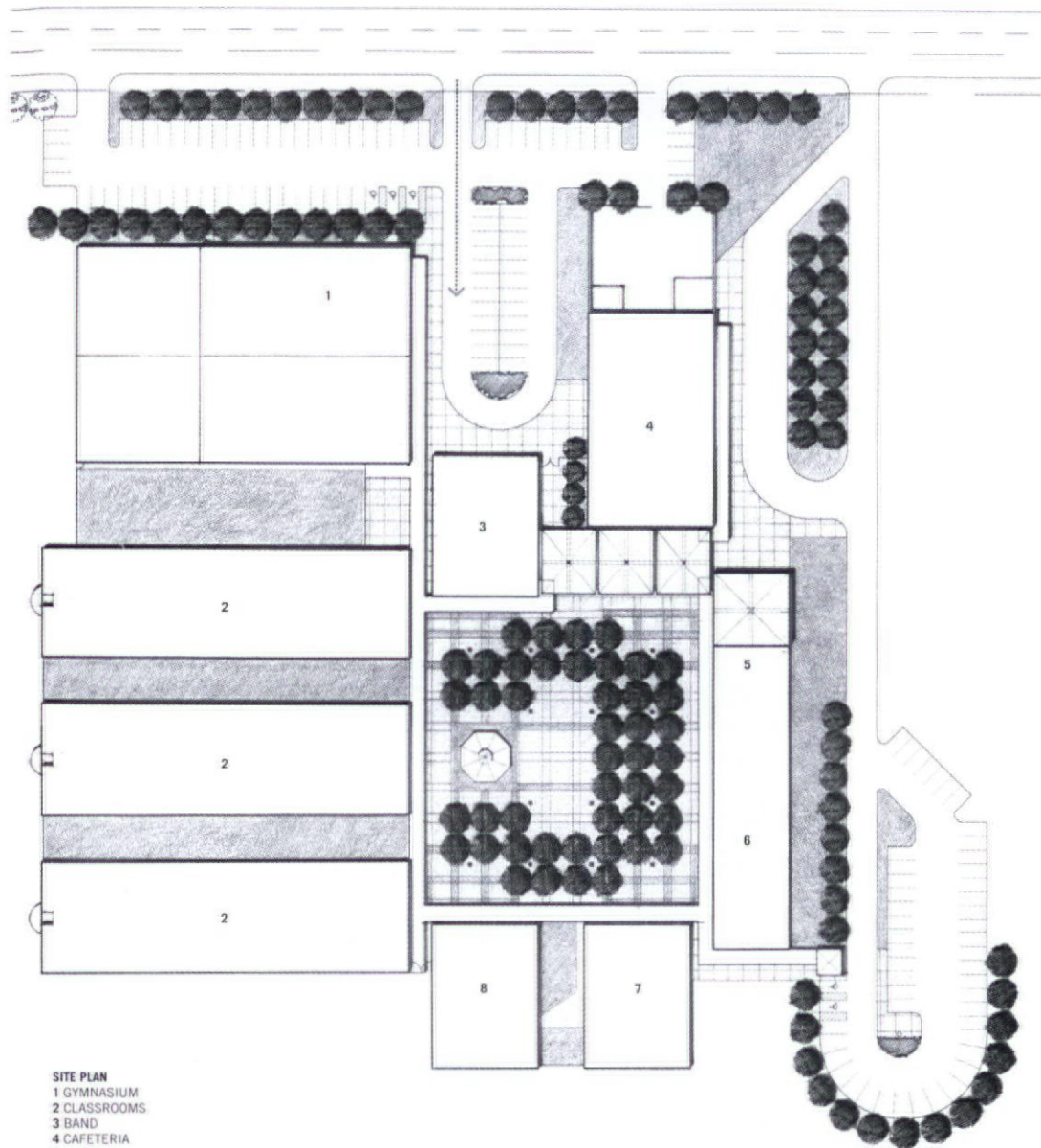

- SITE PLAN**
 1 GYMNASIUM
 2 CLASSROOMS
 3 BAND
 4 CAFETERIA
 5 LIBRARY
 6 ADMINISTRATION
 7 ORCHESTRA/CHOIR/DANCE
 8 COMPUTER/ART/THEATRE



the town today is growing rapidly thanks to the manufacturing plants that have sprung up along both sides of the border. The residents make up what is considered the most politically active community in the region.

La Joya is organized by US Highway 83, the de facto main street of the Lower Rio Grande Valley, where the Wal-Mart stands next to Vaquero's Taqueria. There is no traditional downtown plaza; instead, the community is scattered along the stretch of highway. Because the plaza is non-existent, we looked to nearby border towns – such as Mir, just across the Rio Grande – as models for creating a place to bring the community together.

The plaza is formed by individual buildings designed to accommodate the school's different functions. These buildings and their associated structures use traditional materials like yellow brick, stucco, and cracked tile; forms like the hyperbolic paraboloid shade structures reminiscent of Mexican architect Felix Candela; and vibrant colors to form a modern borderlands architectural aesthetic. ■

JOHN H. KELL, FAIA

John Kell, FAIA, is a principal with Kell Muñoz Architects in San Antonio.

RESOURCES CONCRETE PAVEMENT: Valley Block; FENCES, GATES, AND MATERIALS: Tri-City Steel; RETAINING WALLS: Wilson Construction; SITE, STREET, AND MALL FURNISHINGS: Valley Paving; CONCRETE MATERIALS: Transit Mix; MASONRY UNITS: Valley Block; STONE: Cardenas Masonry; MASONRY VENEER ASSEMBLIES: Cardenas Masonry; METAL DECKING: Tri-City Steel; RAILINGS AND HANDRAILS: Tri-City Steel; ARCHITECTURAL WOODWORK: Brownsville Millwork; LAMINATES: Brownsville Millwork; METAL DOORS AND FRAMES: Link; METAL WINDOWS: Polvado Glass; GLASS: Polvado Glass; GLAZED CURTAINWALL: Polvado Glass; STRUCTURAL GLASS CURTAINWALL: Polvado Glass, VistaWall; GYPSUM BOARD FRAMING AND ACCESSORIES: Valley South Texas; TILE: CMI, Dal-Tile; METAL CEILINGS: Valley South Texas; WOOD FLOORING: Baur Flooring; PAINTS: CA Ray; SIGNAGE AND GRAPHICS: Link Ass; WIRE MESH PARTITIONS: Centra Wire & Iron Works

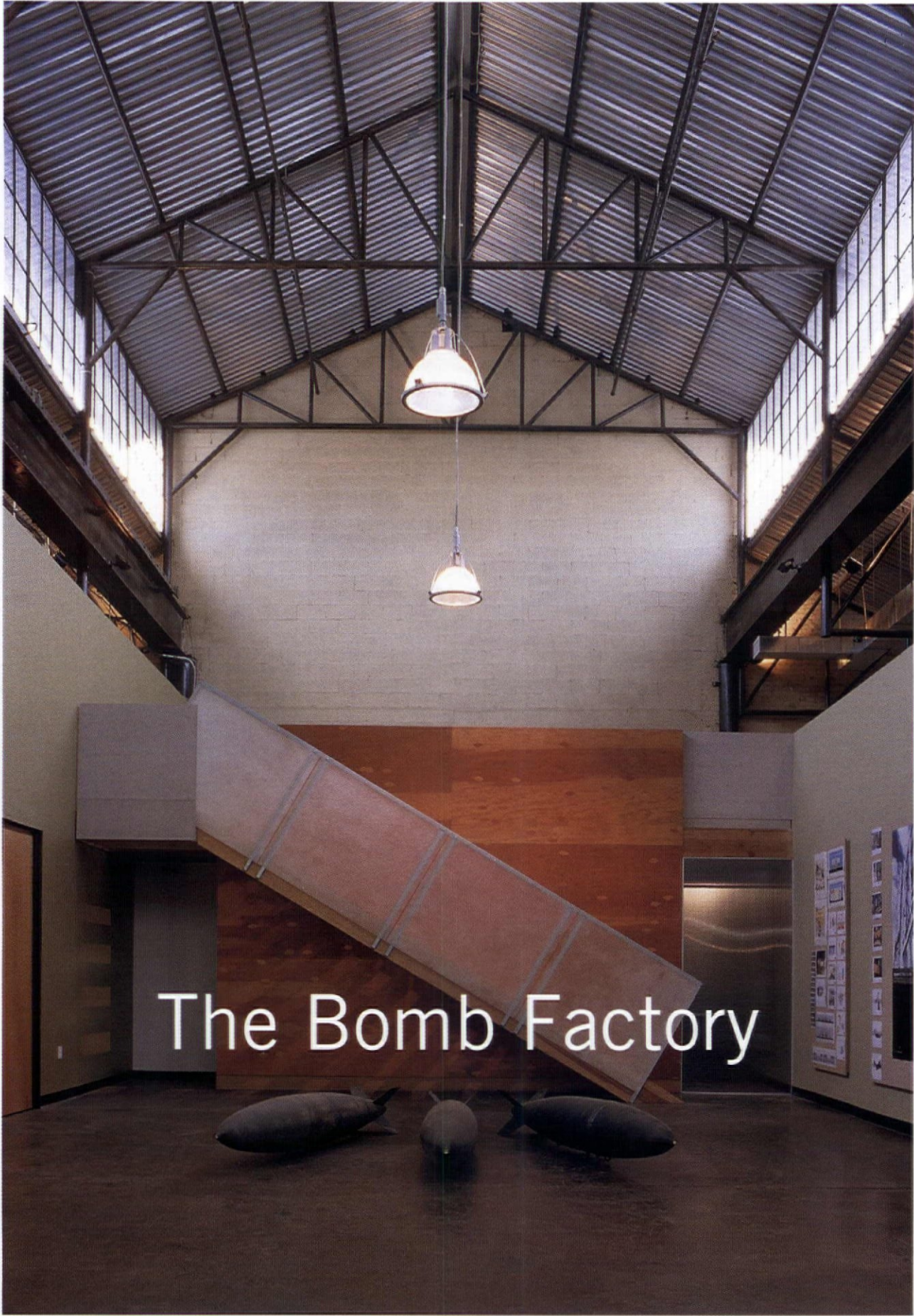

The Bomb Factory



PROJECT The Bomb Factory, Dallas
CLIENT dsgn associates (formerly Design International)
ARCHITECT dsgn associates
CONTRACTOR CCM Group
CONSULTANTS TechniStructures, Inc. (structural);
 Smith Duncan Associates (MEP)
PHOTOGRAPHER James Wilson

WHEN DSGN ASSOCIATES FIRST ENCOUNTERED the Bomb Factory, we were intrigued, and challenged by the building's fundamentally powerful spatial quality, subtly lit from above by north and south clerestories. The humble dignity of this space – built with wartime expedience from oil-field pipe, common brick, and industrial sash – seemed enough of a “statement.” We only needed to highlight what was there and to address the functional needs of a multi-disciplinary design firm. Heroics were not called

for, and would only have detracted from the existing building.

That principle (and a very Spartan budget) guided almost every design decision—from basic planning to the selection of materials and systems, to the way that those materials and systems were detailed, or to be more accurate, not detailed.

Like most architects, we love to develop sophisticated, sleek details and assemblages that delight the eye and the intellect. However, in this case, we opted for a more visceral approach, purposefully seeking an appropriate match for the original building by manipulating materials and systems just enough to optimize their overall contribution to the basic concept.

HVAC, fire protection, and electrical systems were minimally organized, solely to avoid any one of them becoming a “feature” of the space—no spiral ductwork in this space. These commonplace



systems, intertwining with each other and the existing trusses, form a dense overhead tapestry, as rich as a purer approach (at least to our eye) but without the “Look at me!” affectation of many so-called high-tech projects.

The CMU wall, a critical organizing element slicing through the offices, is just that—a CMU wall constructed from the humblest of gray units. Although visually dominant, its raked bed joints are the wall’s only detail, and were added to emphasize the verticality of the space by increasing the wall’s unrelenting horizontality.

Framing was as straightforward as possible—#2 two-by-twelves and joist hangers. It was sometimes difficult to communicate to the residential carpenters the directness of detail we sought; at one point we told them to think of the job as framing a standard suburban house, only indoors. The result is a rhythmic platform above the ground-floor spaces that mitigates low ceiling heights while contrasting the warmth of wood against the hardness of the masonry and steel.

Small details complement our chosen minimalist aesthetic—angles and channels for door pulls, MD toilet partitions, Unistrut guardrails, and industrial shelving. No new element calls attention to itself but all co-exist happily with the oil field pipe, common brick, and industrial sash. ■

ROBERT L. MECKFESSE

Robert Meckfessel is a principal of dsjn associates in Dallas.

RESOURCES MASONRY UNITS: Postema Masonry; RAILINGS AND HANDRAILS: Cooper B-Line; LUMBER: McKinney Lumber; LAMINATES: Wilsonart; PLASTIC FABRICATIONS: Polygal; ACRYLIC SHEETS: CYRO Industries; ROOF AND DECK INSULATION: Celotex; METAL ROOFING: VicWest; METAL DECK: Whitaker Metal Doors; RDL; WOOD AND PLASTIC DOORS AND FRAMES: RDL; UNIT SKYLIGHTS: Dry-co; GLASS: F&I Low E Glass; GYPSUM BOARD FRAMING: USG; PAINTS: Benjamin Moore, Sherwin-Williams; CONCRETE STAIN: L.M. Scofield; HOMASOTE BOARDS: Homasote Company; HARDIE BACKER WALL PANELS: James Hardie; BOLTLISS SHELVING: Rivetier; WOOD BLINDS: Nanik; FURNITURE: Loewenstein

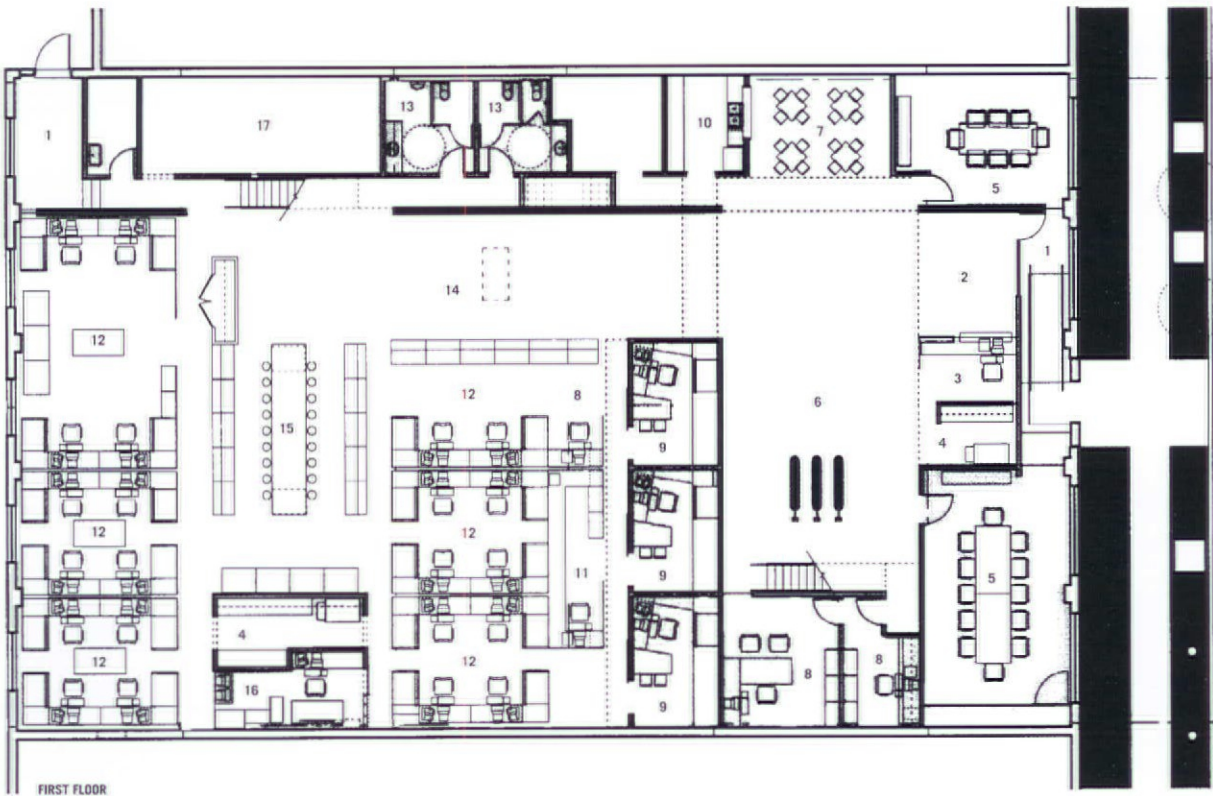

FIRST FLOOR

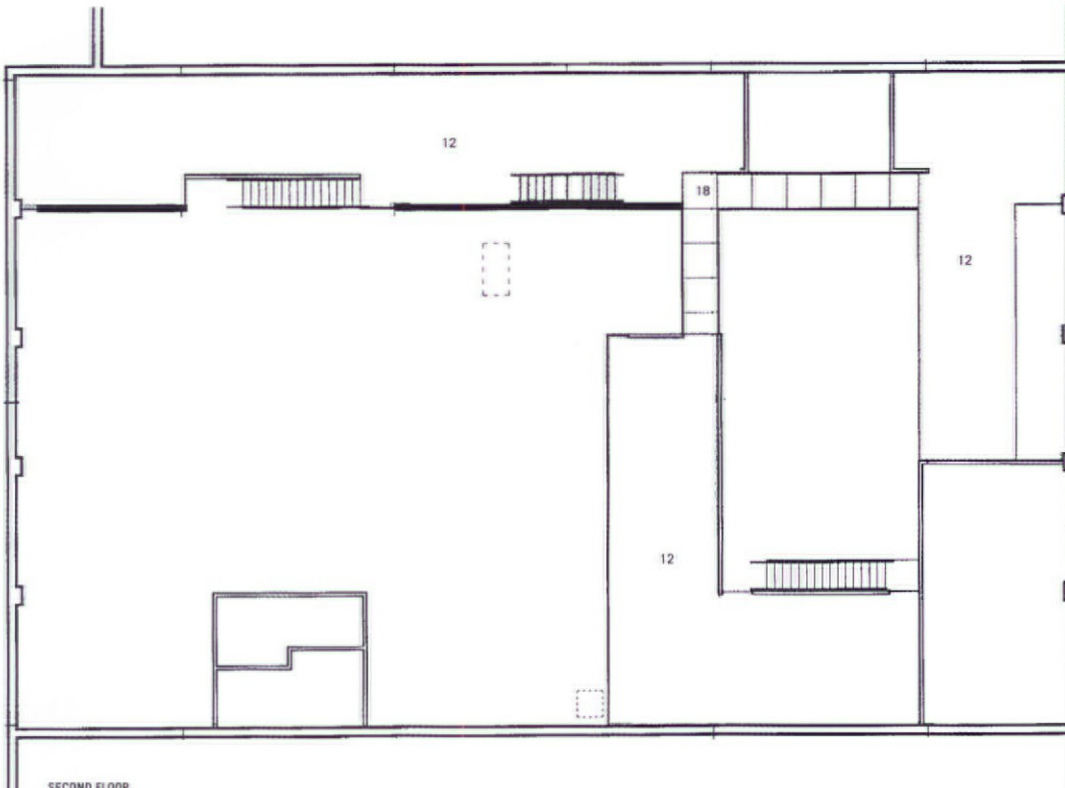

SECOND FLOOR

FLOOR PLAN

- 1 ENTRANCE
- 2 FOYER
- 3 RECEPTION
- 4 WORK AREA
- 5 CONFERENCE ROOM
- 6 GALLERY
- 7 LOUNGE
- 8 ADMINISTRATION
- 9 OFFICE
- 10 KITCHEN
- 11 MEDIA
- 12 STUDIO
- 13 RESTROOM
- 14 LIBRARY
- 15 WAR ROOM
- 16 SYSTEM ADMINISTRATION
- 17 PRINT SHOP
- 18 BRIDGE

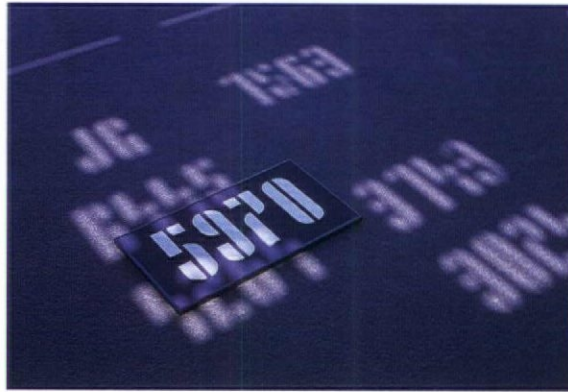

Dallas Police Memorial

PROJECT Dallas Police Memorial, Dallas

CLIENT Dallas Police Foundation

ARCHITECT Edward Baum, FAIA, John P. Maruszczak
Oglesby-Greene

PROJECT TEAM Edward Baum, FAIA, and John P.
Maruszczak (designers); Oglesby-Greene (executive
architect)

CONTRACTOR Austin Commercial

CONSULTANTS Datum Engineers (structural); Gerard
& Associates (MEP); Kevin Sloan (landscape)

PHOTOGRAPHERS Charles Davis Smith,
Edward Baum, FAIA

WHEN ASKED ABOUT THE SYMBOLISM OF THE
Dallas Police Memorial, I reply that I hope there
is none. The remark is made not out of coyness
but for the sake of accuracy. If anything I hope
the memorial, as one of its lesser functions, may
be a critique of symbolism in architecture (*pace*
postmodernism).

The only clear symbols on the site are the flag
of the United States, Texas, and Dallas floating
from I. M. Pei's conical standards. The flags are
conventional visual cues which stand in for other
concepts—in this instance our shared citizenship.
A symbol needs wide social agreement to work. On
the other hand, the individual viewer alone can

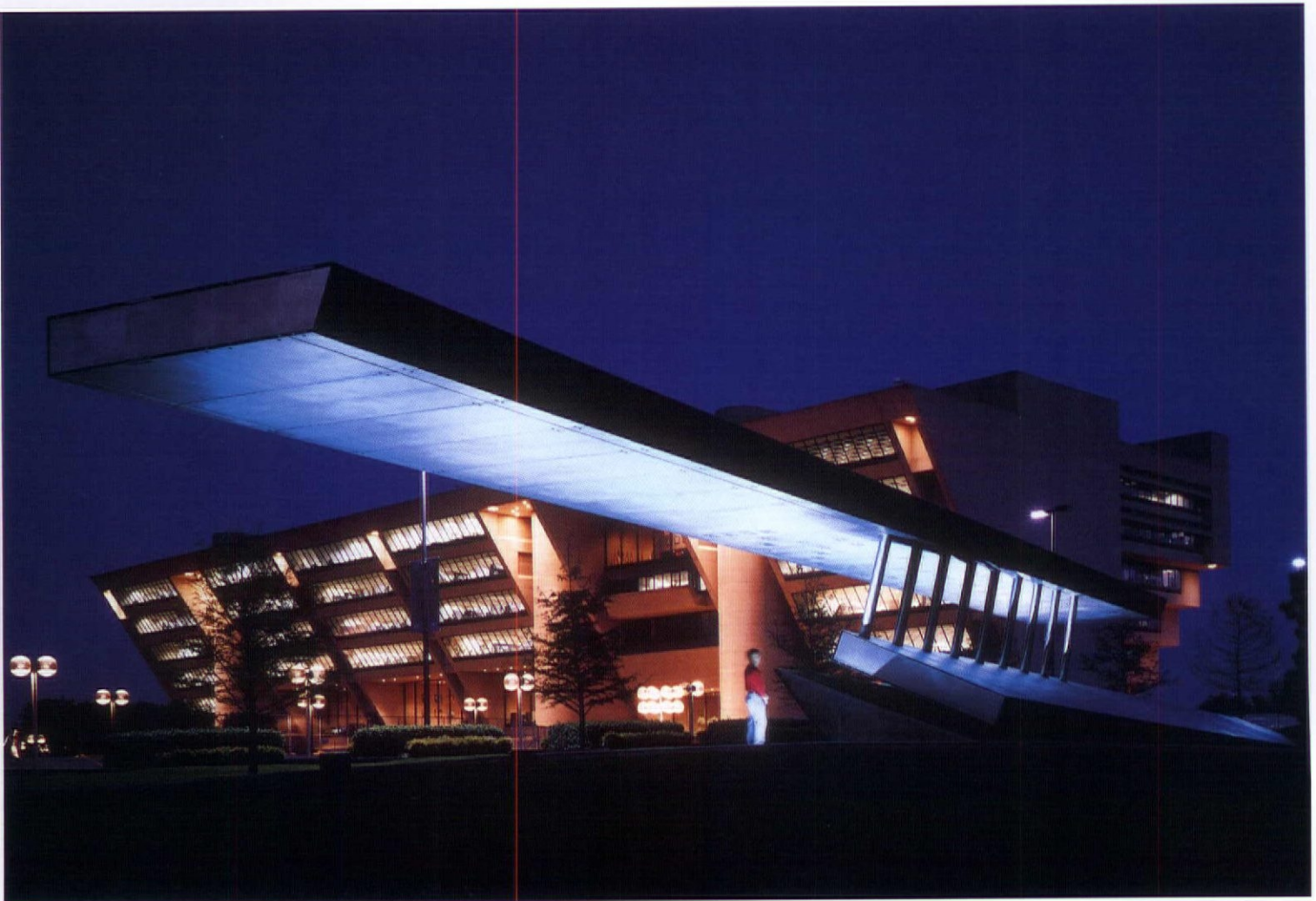
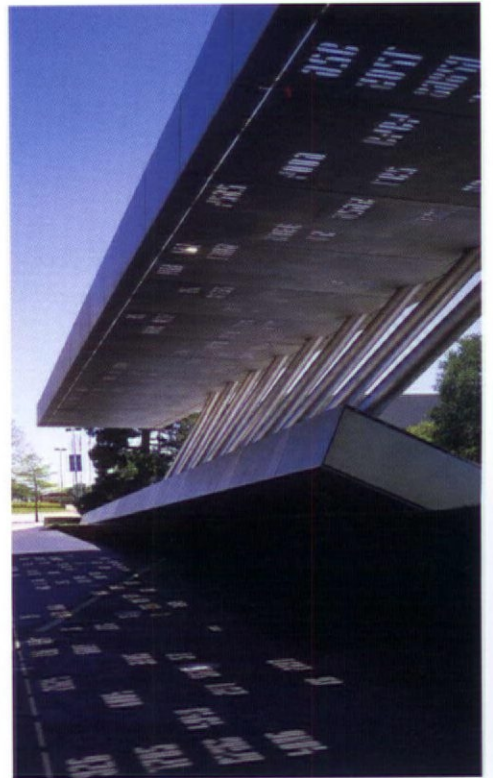

assemble concepts in the mind's eye by connecting information from the articulation offered by a work and its setting.

If the memorial offers adequate vital material for this perceiving process to occur, then it will be successful; connections will be made by the visitors—not the same ones for each person, but enough to provoke memory and to formulate ideas. It is our job as designers to set up the critical relationships and to articulate them. The more direct and literal, I think, the better. E. M. Forster was right: "Only connect."

The most basic relationship concerns the place's symbols themselves—the flags. The memorial turns against the city grid to face the three flags at City Hall, while at the same time it broadens the street to form an area for commemorative services. A straight walk ties the flag intersection to Pioneer Cemetery, where early leaders of Dallas are buried.

The stainless steel structure extends over the walk and has the badge numbers of the fallen officers (their identification among themselves) removed from the upper plane. This allows the sun to project the badge numbers onto the asphalt paving below, and at the same time it allows each officer's own numerals to be framed and given to the surviving family. Pieces of the memorial go into the community. The reverse is also true; paving fragments from Dallas streets help mark the area where the officers' names are engraved.

There is shade and shadow at the memorial; shade for those reading the officers' names, and a shadow recalling the black mourning band worn on badges after an officer has been killed. A sense of tension, even of vulnerability, at the memorial is not without its own associations. Here, as elsewhere, one seeks the sources of stability and repose. ■

EDWARD M. BAUM, FAIA

Edward Baum, FAIA, practices architecture in Dallas.

RESOURCES STAINLESS STEEL: Big D Metalworks; FLUSH GROUND LIGHTS: Hydrell; ASPHALT SEALER: Liquid Rain; PAINT: Tnemec



○ 10 ○ ○

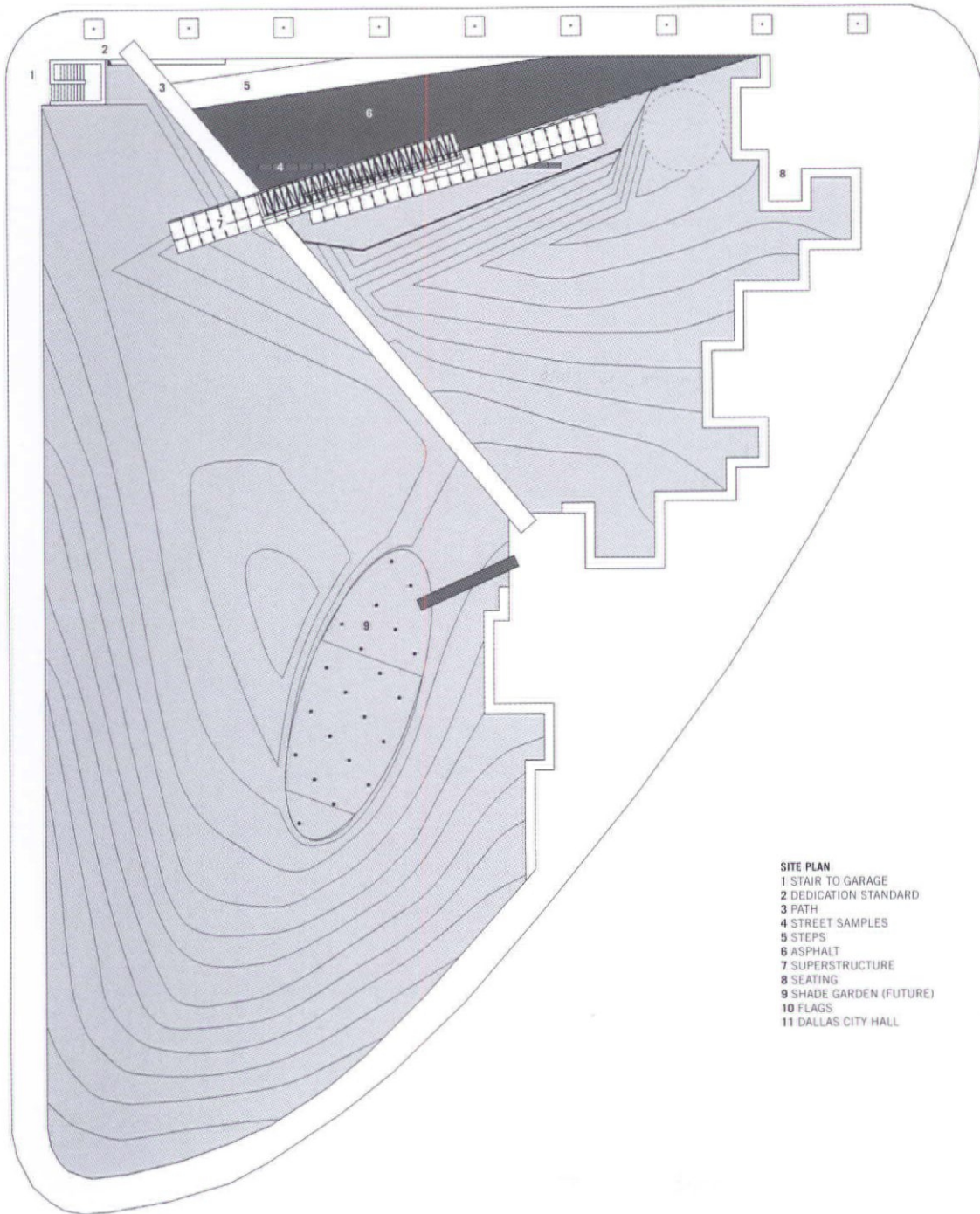

- SITE PLAN**
 1 STAIR TO GARAGE
 2 DEDICATION STANDARD
 3 PATH
 4 STREET SAMPLES
 5 STEPS
 6 ASPHALT
 7 SUPERSTRUCTURE
 8 SEATING
 9 SHADE GARDEN (FUTURE)
 10 FLAGS
 11 DALLAS CITY HALL

David/Peese House

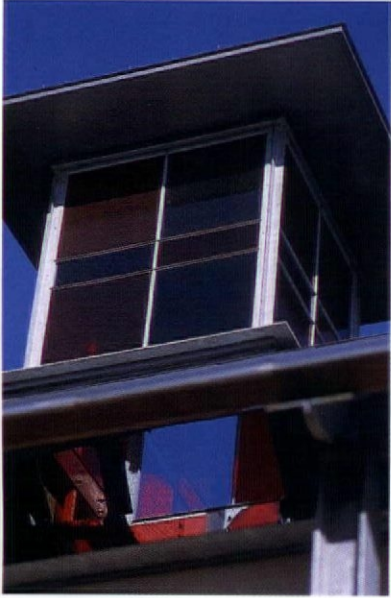



PROJECT David/Peease House, Austin
CLIENT James David and Gary Peese
ARCHITECT Mell Lawrence Architects
CONTRACTOR Don Crowell
CONSULTANTS James David (landscape); Jeff Smith (structural)
PHOTOGRAPHERS Mell Lawrence, Krista Whitson

JAMES DAVID AND GARY PEESE HAVE BEEN fine-tuning their house in West Austin for two decades, recently working with Mell Lawrence to remodel two levels of living spaces that now focuses views out toward the surrounding gardens. As a registered landscape architect and co-owner (along with Peese) of Gardens, a high-end retail gardening supply shop, David understands how dwellings and landscaping need each other.

"Gardens don't exist without houses. First, someone needs a dwelling and then the garden is a response to the dwelling," David says.

Originally designed for David and Peese by Jim Coote in 1979, the owners hired Paul Lamb a

decade later to design a 600-square-foot addition that provided a new kitchen, a guest room, and a terrace. With the latest project, Lawrence roofed the terrace, remodeled the upstairs bedroom and bathroom, and completely redesigned the downstairs layout, taking the garage into the house. The ground-level space he reconfigured into an axial hallway at center with storeroom and closet on one side and a long room on the other providing a bed for sleeping, a shower and sink for bathing, and a drawing board in between for design work. The room opens to the morning sun and a large garden through a bay of operable steel windows.

As part of the new project, Lawrence devised a cupola with a pattern of clear and red glass panels that funnels light into the upper-level terrace and bedroom. The bedroom, before the remodel, had received abundant light but the terrace's new roof changed that. Besides just adding light, Lawrence says the sun's movement projects a patch of intense red sunlight, from the cupola, across the terrace floor marking the changing time.

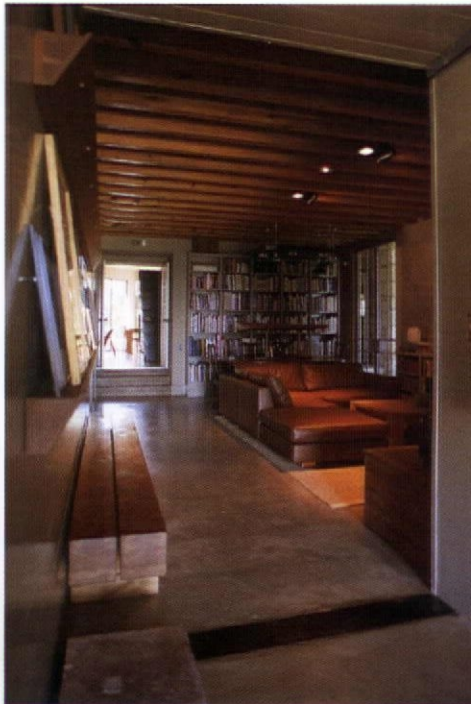

The eaves of the terrace roof hang low, partly to keep the space shady but more so to emphasize a northern vista out through the open gable while limiting views of new, neighboring houses to the west. David developed a garden on the north side to serve as an axis, even setting a huge urn to act as a terminus.

"The whole purpose of covering the porch was that we never really used it because it was too sunny. Now the porch is a pleasant place to be. It performs the function of a loggia or a belvedere would in Europe," says David.

The landscaping has been evolving for 20 years, David says, and the latest remodel project responds to his vision of how his residence and gardens can coexist. "The idea was when we did the remodeling we knew we wanted to create an opening and a vista. This is a response to the house, an extension out into the garden."

"The materials," David says, "are not elaborate. Most materials are what were already existing. The exterior is stucco. We replaced some of doors and windows with steel ones and added pine paneling around the house. There's native limestone and marble in the bathroom, teak flooring in the downstairs bathroom, and an antique black marble floor from Indonesia in the bedroom."

Taking cues from several of Coote's original exterior design elements, Lawrence specified steel which was hot-dipped galvanized (for windows, doors, and roof trusses), concrete which was formed with rough boards (for the long countertop in the downstairs bedroom/bathroom, and for the ground-floor bulkhead that supports the steel windows and holds up the roof), and wood (simple pine boards for the walls and ceilings inside). "We wanted materials that would be elemental and maintenance-free on the exteriors," Lawrence says.

David says he enjoyed the collaboration with Lawrence because the architect understood what the landscape designer was trying to achieve. "I didn't have to say much, and he really got what I wanted. We felt the same way about spaces and materials." The result is akin to how both facets of the David/Peese project, the architecture and the landscape, complement each other. ■

STEPHEN SHARPE

Stephen Sharpe is the editor of *Texas Architect*.

RESOURCES STONE: Gardens; RAILINGS AND HANDRAILS: Spillar; METAL TRUSSES: Spillar; LUMBER: Stripling-Blake; PRE-FABRICATED WOOD JOINTS AND TRUSSES: Stripling-Blake; MEMBRANE ROOFING: Firestone EFM; METAL DOORS AND FRAMES: Bliss Noram; METAL WINDOWS: Bliss Noram; GLASS: PPG; DECORATIVE GLAZING: Bendheim Glass; WOOD CEILINGS: Stripling-Blake; PAINTS: Pittsburgh

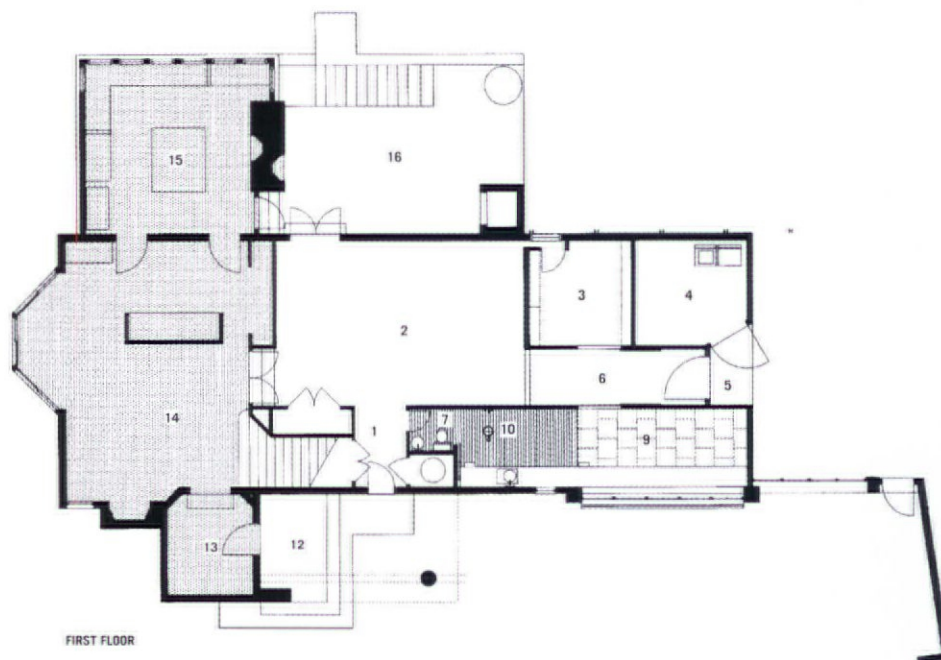

FIRST FLOOR

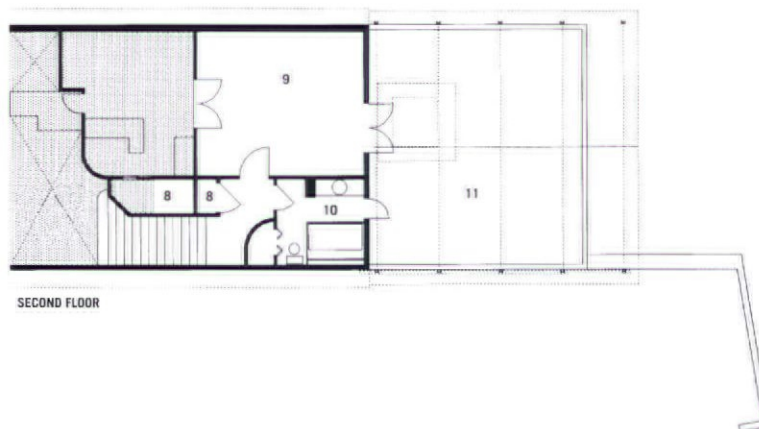

SECOND FLOOR

- FLOOR PLAN**
 1 SIDE FOYER
 2 DINING ROOM/LIBRARY
 3 CLOSET
 4 UTILITY/LAUNDRY
 5 ENTRY/FOYER
 6 HALL/GALLERY
 7 POWDER ROOM
 8 CLOSET
 9 BEDROOM
 10 BATHROOM
 11 COVERED TERRACE
 12 EXISTING ENTRY PORCH
 13 EXISTING ENTRY
 14 EXISTING LIVING ROOM
 15 EXISTING KITCHEN
 16 EXISTING PORCH



PROJECT Empire Theatre, San Antonio
 CLIENT Las Casas Foundation
 ARCHITECT 3D/International
 CONTRACTOR M.J. Boyle General Contractor
 CONSULTANTS Lundy & Franke (structural); Schuler
 & Shook (theater systems and lighting design); Barry
 Engineering (HVAC); James T. Rodriguez Consulting
 Engineers (electrical and plumbing); Wrightson
 Johnson Haddon & Williams (acoustical); Projec-
 tion Development (code consulting); Restoration
 Associates (interior paint analysis)
 PHOTOGRAPHERS Paul Bardagjy, Richard Payne,
 FAIA, John Dyer

THE EMPIRE THEATRE HAS LED A STAR-
 crossed life. Designed by Mauran Russell & Crowell,
 the Empire was completed in 1915. (The St. Louis
 firm also designed the 1912 Gunter Hotel, just
 across Houston Street.) Left utterly derelict since
 1972, the city acquired the downtown property in
 1988, along with the Majestic Theatre next door,
 and the task of raising funds for renovation was
 undertaken by Las Casas Foundation. The 1929
 Majestic, twice as large and twice as grand as

Empire Theatre

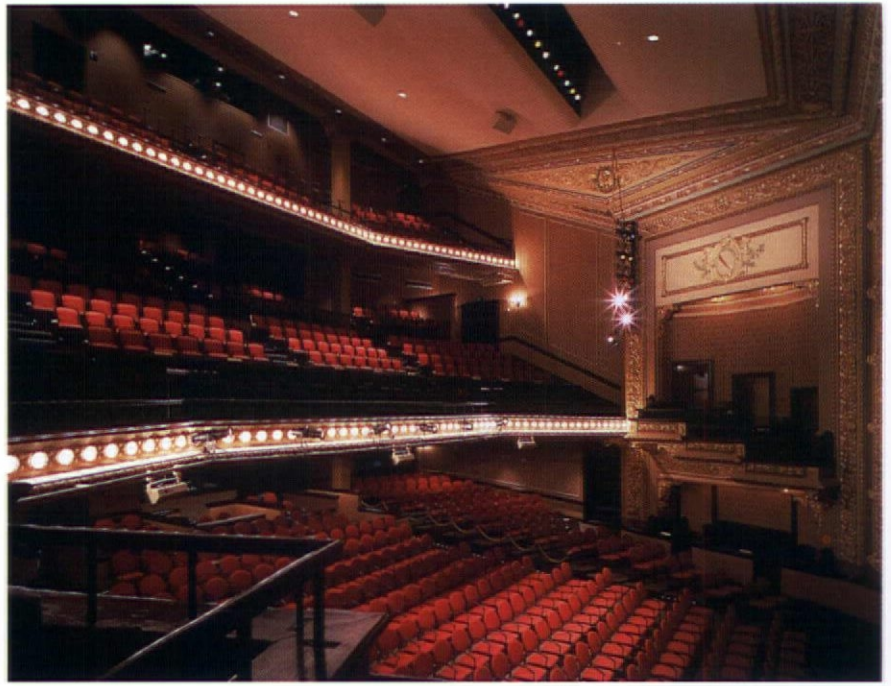
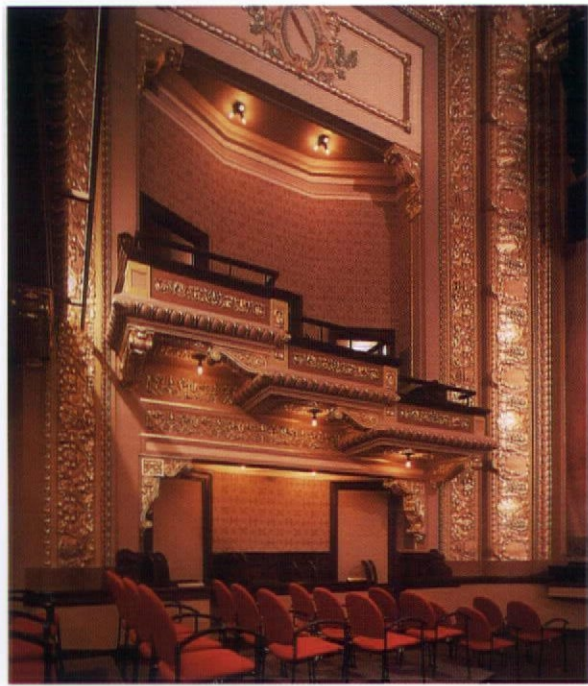

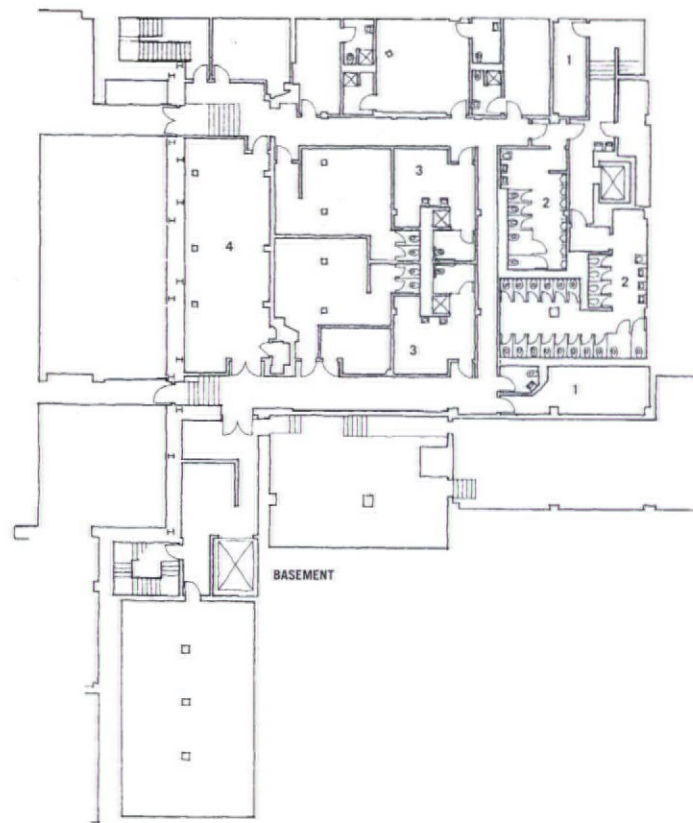

- FLOOR PLAN**
- 1 STORAGE
 - 2 RESTROOM
 - 3 DRESSING ROOM
 - 4 GREEN ROOM
 - 5 ENTRY LOBBY
 - 6 CONCESSIONS
 - 7 AUDITORIUM SEATING
 - 8 DINNER SEATING
 - 9 ACCESSIBLE SEATING BOX
 - 10 BOX SEATING
 - 11 SOUND CONTROL
 - 12 STAGE
 - 13 THEATER MANGEMENT
 - 14 MAJESTIC STAGE
 - 15 LIGHTING CONTROL
 - 16 FOLLOW SPOT ROOM

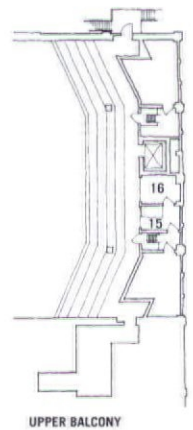
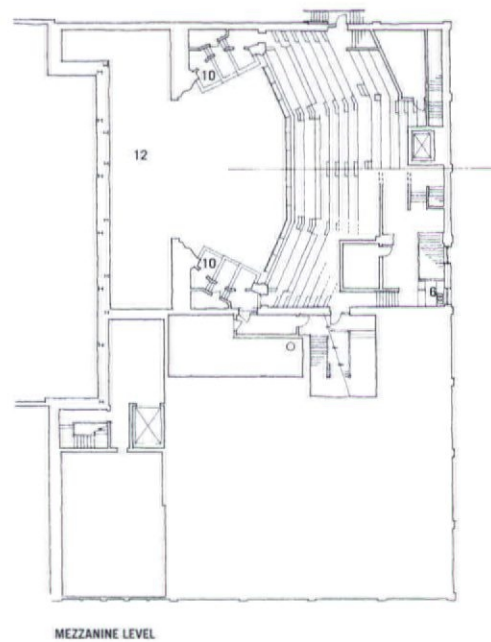
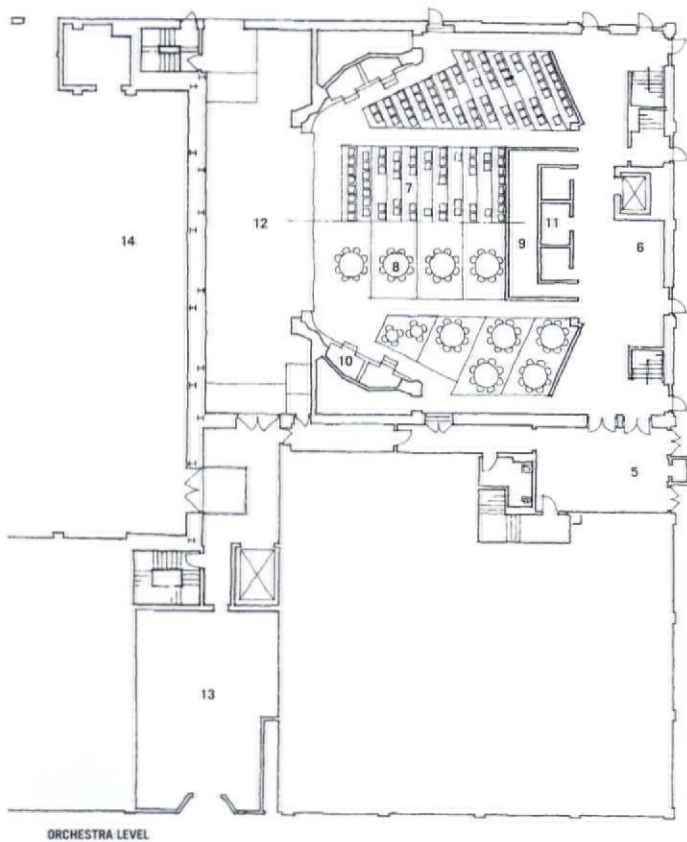



the Empire, reopened in 1989. It took another nine years to fund and complete the \$4.5 million restoration of the Empire.

San Antonio residents now in their fifties and sixties remember the Empire as the theater their parents wouldn't let them visit as children. The repute of the theater was such that in 1962 the building was almost converted to a parking garage. But now the fully restored Empire has returned as an operational theater, complete with the amenities and technical systems audiences expect.

The orchestra-level footprint is about 8,800 square feet. The basement is the same size. There are two balconies, the first fairly large and the second (originally the segregated balcony) fairly small. Original drawings indicate 1,700 seats, but these must have been quite narrow. The seating capacity after restoration, with the orchestra level in an auditorium configuration, is 885.

Originally mechanically ventilated, the Empire was built long before air conditioning. (There had never been a proper air conditioning system, though in the 1960s a chiller salvaged from a WW II destroyer was installed.) The central plant is housed in the same space as the original boiler plant. Space limitations made the installation of

large and efficient air handling units impossible, so a series of smaller AHU rooms were created.

Because most of the original decorative plaster had been damaged over the years, much of it was recreated. Remnants of the original wood trim-paneled wainscot, elaborate bases, chair rails, and balustrade caps – all in a Honduras Mahogany finish – were matched in the restoration. The original decorative paint scheme was lost decades ago. Until paint scrapings were analyzed, no one was prepared for the riches that were uncovered. The original scheme was recreated with base colors in multiple hues of tan, sienna, umber, brown, and green overlaid with stenciling and four copper-to-gold shades of metallic powder plus 12 pounds of pure gold. ■

MILTON BABBITT

Milton Babbitt is a principal of 3D/International in San Antonio.

RESOURCES ARCHITECTURAL WOODWORK: Pinnacle Millwork; METAL DOORS AND FRAMES: Hutchinson Supply; SPECIALTY DOORS: Overly Manufacturing, International Door; CARPET: Prince Street; THEATER MARQUEE: Texas Neon; THEATRICAL RIGGING AND DRAPERIES: Texas Scenic; THEATER SEATS: Country Roads; STACKING CHAIRS: Fixtures Furniture; UPHOLSTERY: Maharam; MECHANICALLY ADJUSTABLE SEATING TERRACES: Secoa



Garriott Carriage House

PROJECT Garriott Carriage House, Austin
CLIENT Richard Garriott
ARCHITECT Andersson-Wise Architects
PROJECT TEAM Richard Garriott, Arthur Andersson, Chris Wise, Erlene Clark, Adam Pyrek
CONTRACTOR Four Corners Construction
CONSULTANTS Way Consulting Engineers (structural and civil)
PHOTOGRAPHER Andersson-Wise Architects

THE CARRIAGE HOUSE IS THE FIRST structure on a 70-acre site overlooking Lake Austin where I plan to build a rather unusual house which I am calling Britannia Manor. I chose to work with Arthur Andersson and Chris Wise because they not only could show me examples of their well-polished and strikingly unique expressions of creativity, but because they also were able to grasp my vision. (I've previously helped design two unusual houses, and my next one is going to be the pinnacle of my idiosyncratic vision.) Not only did they understand, but Arthur and Chris were able to articulate what I wanted in a clear architectural language, and they even added to my vision with new ideas of their own.

As we planned the site, we created plans for the main house (which is still years away), an eight-slip boat house, and a carriage house which will serve the multiple needs of a small office, a vineyard staging ground, a workshop, and, of course, a place to keep and display our carriage. (I collect antique and especially enjoy non-electronic mechanical contraptions, so my Wells Fargo stagecoach is



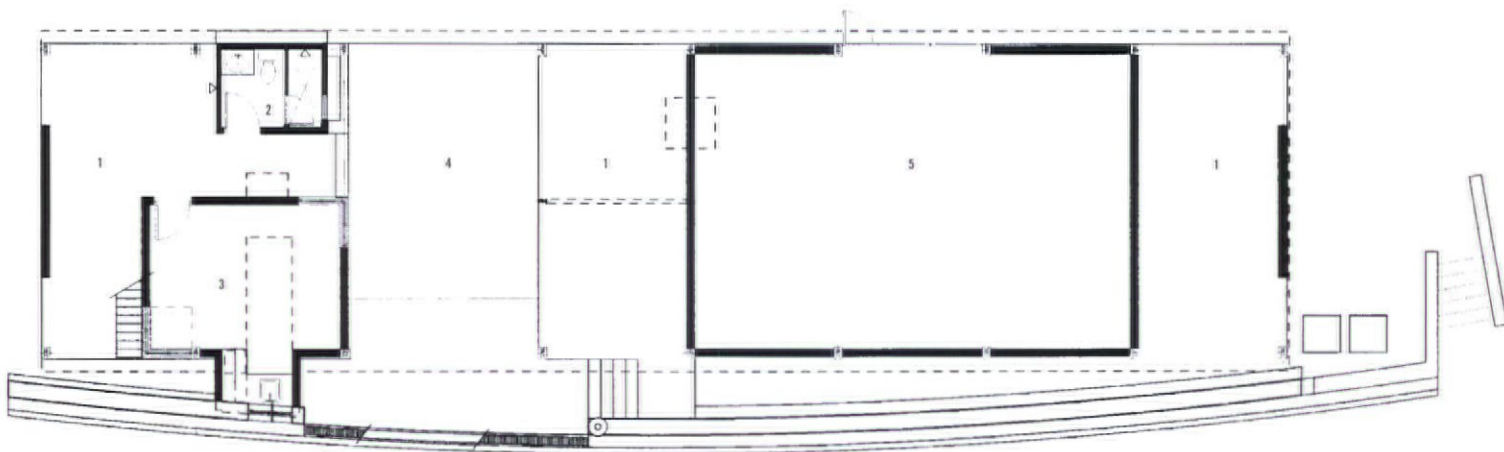

FLOOR PLAN
 1 OUTDOOR BAY
 2 BATHROOM
 3 OFFICE
 4 RAMP
 5 BARN

one of my prized possessions.) There is a three-quarter mile entry road through an alley of trees leading to the main house, which will be a modern interpretation of a castle. (It will be full of oddities like revolving walls, secret passages, room-size elevators, observatories, caves, planetariums, and even a master bed that rises up through the roof to sleep under the stars!)

The carriage house is an example of the kind of architecture I envision for my castle, complete with a playful geometry and a few oddities of its own. It has a bath and shower that can be entered only after the discovery of a door in a blank wall and an exterior side wall in the office that has large wooden beams projecting from its side that form sort of a staircase providing the only access to the inner roof area. The workshop is a large air-conditioned space with no internal support posts, but with movable lighting and lots of power to accommodate the very unusual projects I undertake, such as building one-million-volt Tesla coils (for use in haunted houses) and gigantic parade floats. Eventually, after the castle is built, the office will double as a guard post.

The structure was designed to appear elegant yet physically brawny. There's a sense of timeless strength in the materials that make up the curved front wall—a combination of cast concrete, polished concrete blocks, and cut stone. Adding warmth and elegance to the facade are the light-colored steel support ribs and redwood accents. I am not a person who likes fragile refinement, yet I appreciate quality, durability, usability, and most of all, a sense of the magical. I like showing both the belly of the beast – the “how this works” aspect – by exposing the functional superstructure, as well as periodically disguising features normally apparent to create a subtext of invisible mystery. ■

RICHARD GARRIOT

Known as Lord British to his fans worldwide, Richard Garriot co-founded the computer-game maker Origin Systems.

RESOURCES MASONRY UNITS: Featherlite; ROOF AND DECK INSULATION: Dow; VAPOR RETARDERS: Carlisle; ROLL ROOFING: Atlas; LIQUID ROOFING: Tuff-Cote; METAL ROOFING: LTV Steel; DOOR HARDWARE: Custom Design Henderson Hardware; METAL WINDOWS: Crittal; TILE: American Olean; PAINTS: Sherwin-Williams

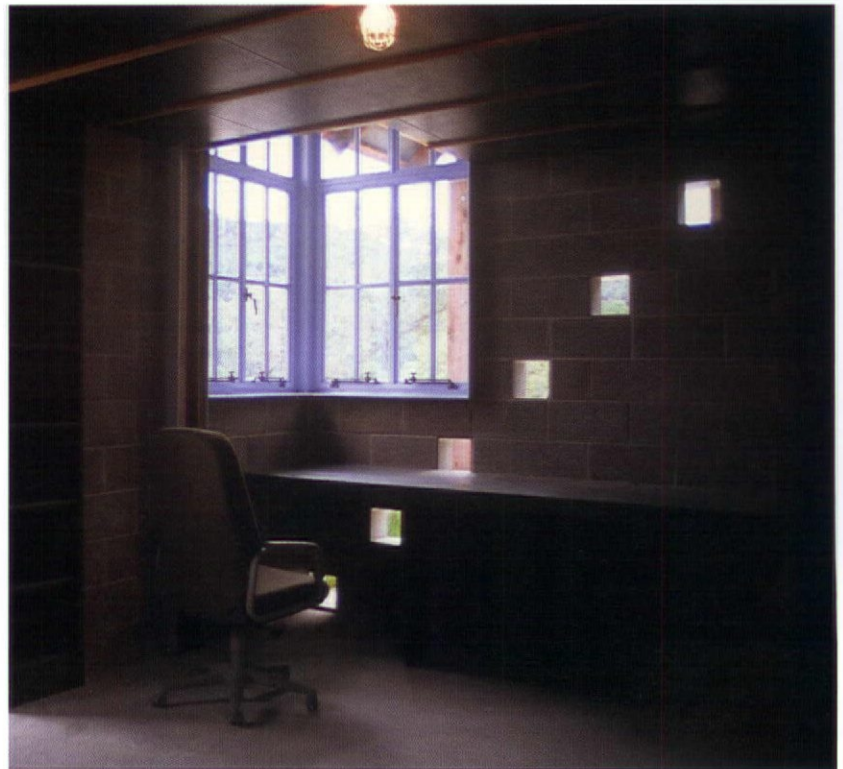



Hotel San José



PROJECT Hotel San José, Austin
CLIENT Liz Lambert
ARCHITECT Lake/Flato Architects, Inc.
PROJECT TEAM David Lake, FAIA, Bob Harris, Isabel Mijangos, Heather DeGrella
CONTRACTOR Prince Construction
CONSULTANTS Urban Design Group (civil)
PHOTOGRAPHERS Paul Bardagjy, David Lake, FAIA, Bob Harris

AUSTIN HAS A NEW/OLD HOSTELRY, AN INN actually, and in its raffish modesty has changed the dynamic of overnight hotel stays in the state's capital city.

Long known and revered for its laid-back-ness (Yeah, I know it's changing and the traffic's bad, but it's still *Austin!*), the city has undergone tremendous growth since the 1980s which has strained the ardor its devotees hold for it. Big, richly appointed hotels have been constructed in the wake of the boomtown's growth without a scintilla of a nod to the traditional informality of "Austin as we know it."

Along comes Liz Lambert, a creative entrepreneur from West Texas with a vision. Lambert and her partners buy a decrepit, 1930s vintage, stucco motel on unfashionable South Congress and proceed, with David Lake of Lake/Flato, to transform the former hot-pillow spot into the "coolest" place to stay in Texas.



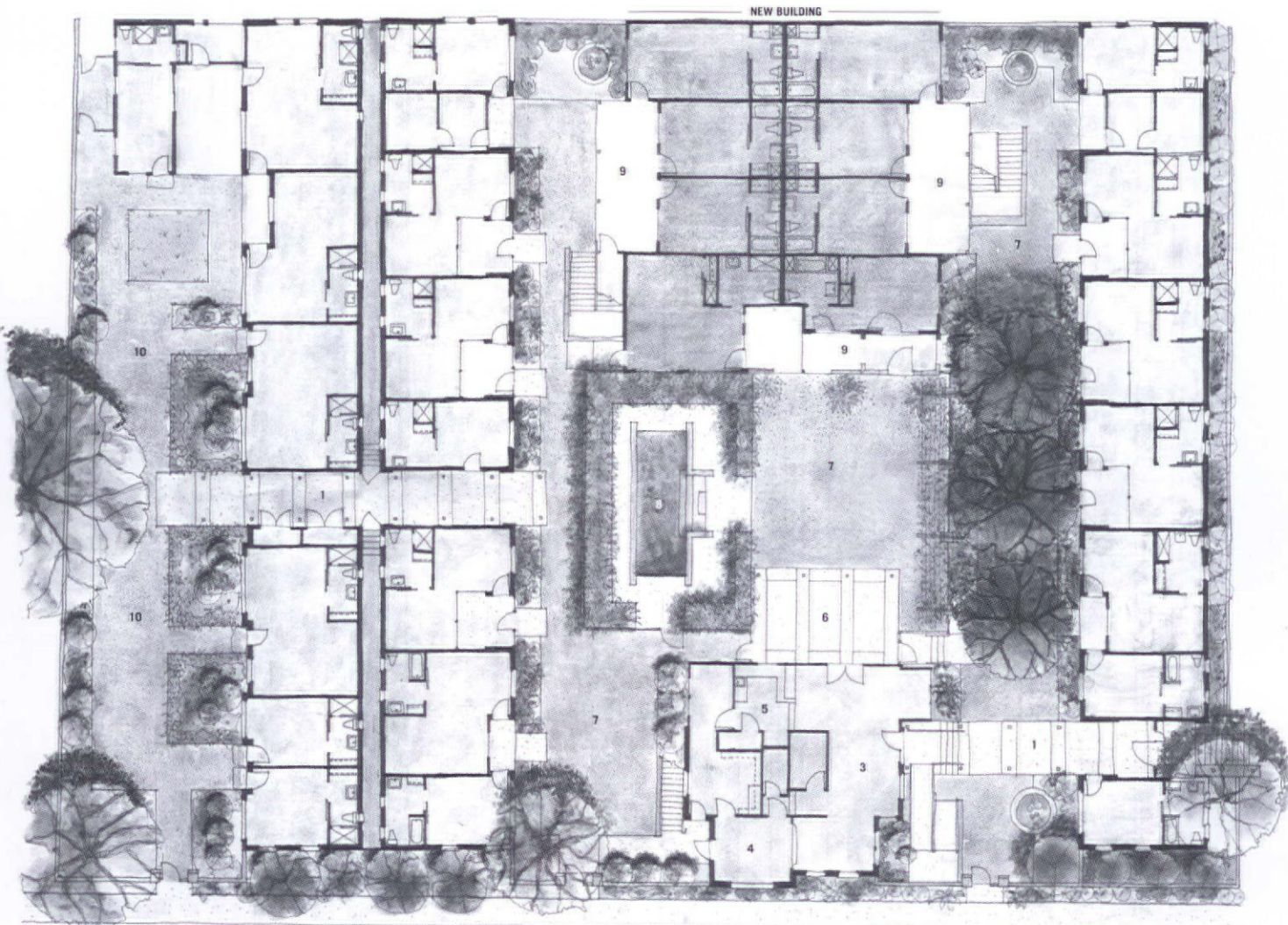

SITE PLAN

- 1 ARBOR
- 2 ENTRY
- 3 LOBBY
- 4 OFFICE
- 5 LOBBY BAR
- 6 COVERED PATIO
- 7 COURTYARD
- 8 SWIMMING POOL
- 9 PORCH
- 10 NIGHT COURTYARD

Rooms and structures were added, partitions were removed, a patio and pool were tucked in, and, most particularly, wonderful landscaping was integrated into the compound of intimately scaled buildings. The whole aggregation was finished deftly with the exquisite, “throwaway” detailing for which Lake/Flato has achieved national prominence.

The ingredients are basic but hip—raw concrete floors, ceiling fans to cool the great beds (dressed in the best bed linen), iconic modern furniture that pops up here and there, and weekly free movies in the parking lot. Hotel San José, a *place not a building*, is suddenly the best reason to visit Austin. ■

FRANK D. WELCH, FAIA

Frank Welch, FAIA, practices architecture in Dallas.



PROJECT Live Oak Friends Meeting House, Houston
CLIENT Live Oak Friends
ARCHITECT Leslie Elkins Architecture
PROJECT TEAM Leslie Elkins, Ben Thorne, Lenja Gould
CONTRACTOR W.S. Bellows Contractors
CONSULTANTS James Austin (structural); Karen Rosenthal (civil); DBR Engineering (MEP); James Turrell (artist)
PHOTOGRAPHERS Hester + Hardaway, Ben Thorne, Joe Aker

CAPTURING THIS PROJECT ACCURATELY ON FILM is impossible. The images that resulted from our first attempt to record the project were dazzling, dramatic, and theatrical—but not truly representative of the space. Though, at times, there are moments of dazzlement, drama, and theatricality within the space, the actual project is far more subtle and intricate, qualities that a camera cannot record. Inevitably, the light was not correct, the proportions were distorted . . . how could such a simple project be so difficult to photograph? Perhaps the problem lies in our premise of providing a place of silence, a location of calm, a contemplative space containing James Turrell's *Skyspace*, a 12-foot-by-12-foot aperture in the ceiling.

The *Skyspace* obviously is a source of light when the roof is open. The amount and intensity of light entering the space from the doors and windows, as well as from Turrell's aperture, is constantly

Live Oak Friends Meeting House

changing. On some days the plaster walls and the ceiling take on a different hue from one minute to the next. Another variable is the "light shadow," the silhouette of the light coming in through the opening. As the sun moves and the light changes in intensity, so moves the "light shadow" across the floor and along the walls. A large passing cloud will eclipse it instantaneously; a small cloud will alter its shape from one second to the next. The challenge in photographing the space is due to the mix of light sources, both natural and artificial. A camera's film is not able to record the range of contrast that one's eye can assimilate and one's





brain can translate. Thus the challenge to the photographer.

In talking to Paul Hester, who has photographed this project, I was reminded how frequently a photograph replaces the memory of an experience and becomes a surrogate for reality. However, images of the meeting house entice people to see it for themselves—and the experience of having been there brings them back again and again.

At a time in which we choose to separate ourselves from our environment – with windows that do not open, and with requests for buildings that are tight so the systems will run more efficiently – this project reconfirms the positive results of connecting with nature, by opening the windows under the porches for cross-circulating breezes and for maintaining a pleasant temperature.

The opportunity to work with the Live Oak Friends Meeting and James Turrell on the meeting house was rejuvenating. The result re-instilling my/our faith that architecture – and art – is to be experienced, not virtually, but actually. ■

LESLIE ELKINS

Leslie Elkins is principal of Leslie Elkins Architecture.

RESOURCES DOORS AND WINDOWS: Ashford Glass and Mirror, King Safe and Lock, Winco Window Company; SPECIALTIES: Ashley, Inc.; FENCE, GATES AND HARDWARE: Astro Fence Company, Craig and Heidt; THERMAL AND MOISTURE PROTECTION: Atlantech Systems, Byrne Metals; CONCRETE: Concrete Staining of Texas, Keystone Concrete Placement; METALS: Steel Designs; WOOD AND PLASTICS: Damon Builders, Gibson Millworks, Lone Star Plywood, Masons Mill; FINISHES: Doerner Plastering Company, Marek Brothers Company, Prime Productions, W.L. Morris Painting Contractors; EQUIPMENT: K&N Builders Sales

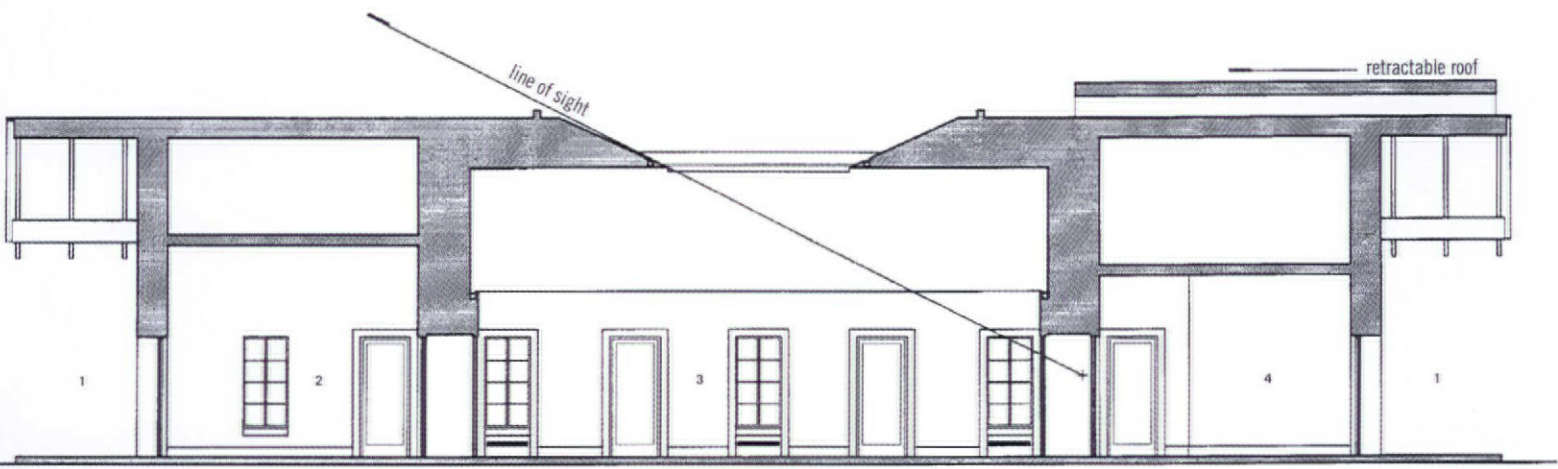

SECTION
1 PORCH
2 FOYER
3 MEETING ROOM
4 READING ROOM



PROJECT Rehak Creative Services, Kingwood
CLIENT Bob Rehak
ARCHITECT Melton Henry Architectural Group
PROJECT TEAM Melton Henry, Ramon Janer
CONTRACTOR S.L. Crawford
CONSULTANTS Benchmark Engineering (civil);
Jones/Borne (structural); Boxx & Associates (MEP);
Quantum Sail Design Group (sail cloth screen);
Ultimate Landscape (landscape and irrigation)
PHOTOGRAPHER Greg Hursley

AFTER YEARS OF OPERATING OUT OF RENTAL property and continually running out of space, Bob Rehak of Rehak Creative Services, made a decision to build. "The first thing that we were looking for in a new office was something that would project the image of our company. We are in the creative services business – an offshoot of the advertising industry – so we needed a building that would reflect the creativity of the people that worked inside it. The second thing that I asked the architect to do was bring the outdoors in; make it part of the design of the building itself." The company needed flexible work areas for its design staff, a large photographic studio, executive offices, and room to grow. The design areas needed to be open to allow for brainstorming and feedback between the project teams.

And he got what he wanted. According to Kathy Czubik, Rehak's organization manager, architect Melton Henry "listened, heard what Bob was looking for, and responded." In addition to functional space, Rehak wanted a closeness to the outside, to take advantage of the two-acre wooded site he acquired in Kingwood. Henry responded with a 20,000-square-foot plan consisting of a spine with four extended wings, which form landscaped courts and give outside views to all spaces. High clerestories and large expanses of glass light these studios. One wing was built for growth; there is also space on site for future expansion. Bob Rehak found the design phase exhilarating; he enjoyed working with the architects to find creative solutions.



Rehak Creative Services



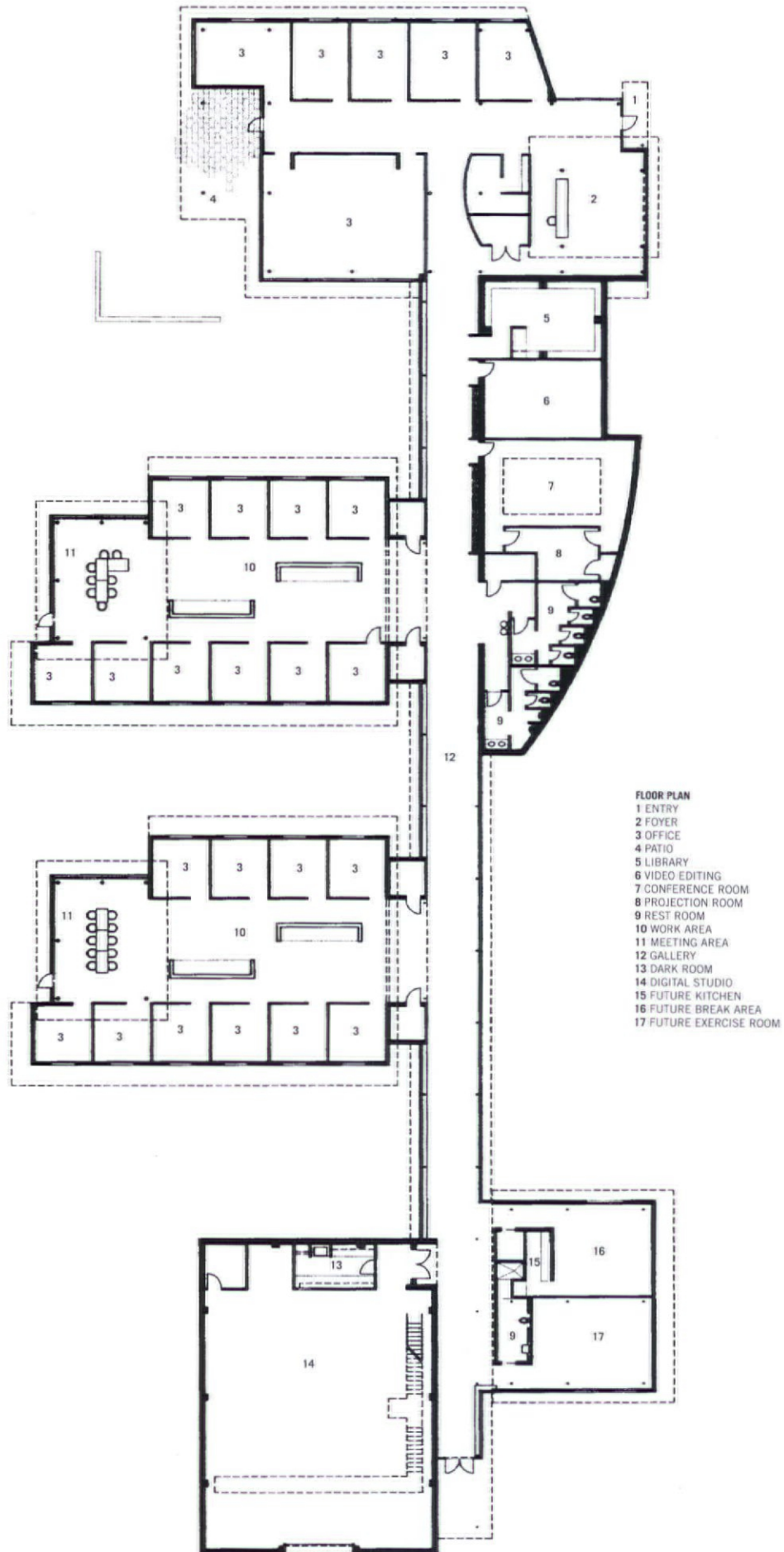

- FLOOR PLAN**
- 1 ENTRY
 - 2 FOYER
 - 3 OFFICE
 - 4 PATIO
 - 5 LIBRARY
 - 6 VIDEO EDITING
 - 7 CONFERENCE ROOM
 - 8 PROJECTION ROOM
 - 9 REST ROOM
 - 10 WORK AREA
 - 11 MEETING AREA
 - 12 GALLERY
 - 13 DARK ROOM
 - 14 DIGITAL STUDIO
 - 15 FUTURE KITCHEN
 - 16 FUTURE BREAK AREA
 - 17 FUTURE EXERCISE ROOM

Since occupying the new building, business at Rehak Creative Services has increased. The people-friendly environment has improved staff productivity and increased space allowed the hiring of more people. "We are no longer being forced to fit into a space and adapt our working style to it," Rehak explains. "The space adapts to us and that makes us remarkably more productive." The success of this project in terms of the client's business justifies the oft-cited maxim that "good design is good business." ■

YOLITA SCHMIDT

Yolita Schmidt, of Houson, occasionally writes for *Texas Architect*.

RESOURCES CONCRETE PAVEMENT: Porter Ready Mix; CONCRETE MATERIALS: Porter Ready Mix; MASONRY UNITS: Revels Block & Brick; STONE: IGM International; GRANITE: IGM International; CAST STONE: Stone Castle; METAL MATERIALS: Wyatt Resources; RAILINGS AND HANDRAILS: Wyatt Resources; LUMBER: Bayou City Lumber; PRE-FABRICATED WOOD JOINTS AND TRUSSES: American Truss; ARCHITECTURAL WOODWORK: Follett Veneers; LAMINATES: Wilsonart, Formica; WATERPROOFING AND DAMPPROOFING: Sonneborn; ROOF AND DECK INSULATION: GAF Material Corporation; MEMBRANE ROOFING: Duro-Last; METAL ROOFING: Berridge Manufacturing; FASCIA AND SOFFIT PANELS: Berridge Manufacturing; ROOF ACCESSORIES: Berridge Manufacturing; METAL DOORS AND FRAMES: Houston Door; ENTRANCES AND STOREFRONTS: Kawneer; GLASS: Temp Glass; GYPSUM BOARD FRAMING AND ACCESSORIES: USG; TILE: Dal-Tile; ACOUSTICAL CEILINGS: Olympia Drywall; FLOOR STAIN: Kemiko; PAINTS: ICI Dulux; KITCHEN AND BATH CABINETS: Fault Line Commercial Casework





PROJECT Residence for Art, Dallas
CLIENT Lucille "Lupe" Murchison
ARCHITECT Lake/Flato Architects, Inc.
CONTRACTOR Tommy Ford Construction
CONSULTANTS Goodson Engineering, Inc. (structural); Warren Hill Johnson (landscape); Bob Lighting Design (lighting)
PHOTOGRAPHER Hester + Hardaway

LUPE MURCHISON WANTED TO ADD ON TO THE existing carriage house but she also wanted a wonderful new house to showcase her paintings and sculpture. I suggested we build the new structure around the carriage house, allowing the new building to work as garden walls enclosing a sculpture garden and courtyard between it and the existing house. The carriage house became a separate guesthouse, allowing the new structure to house Lupe's essentials – living, dining, sleeping and bathing areas – and to provide space for display of her art collection.

Residence for Art



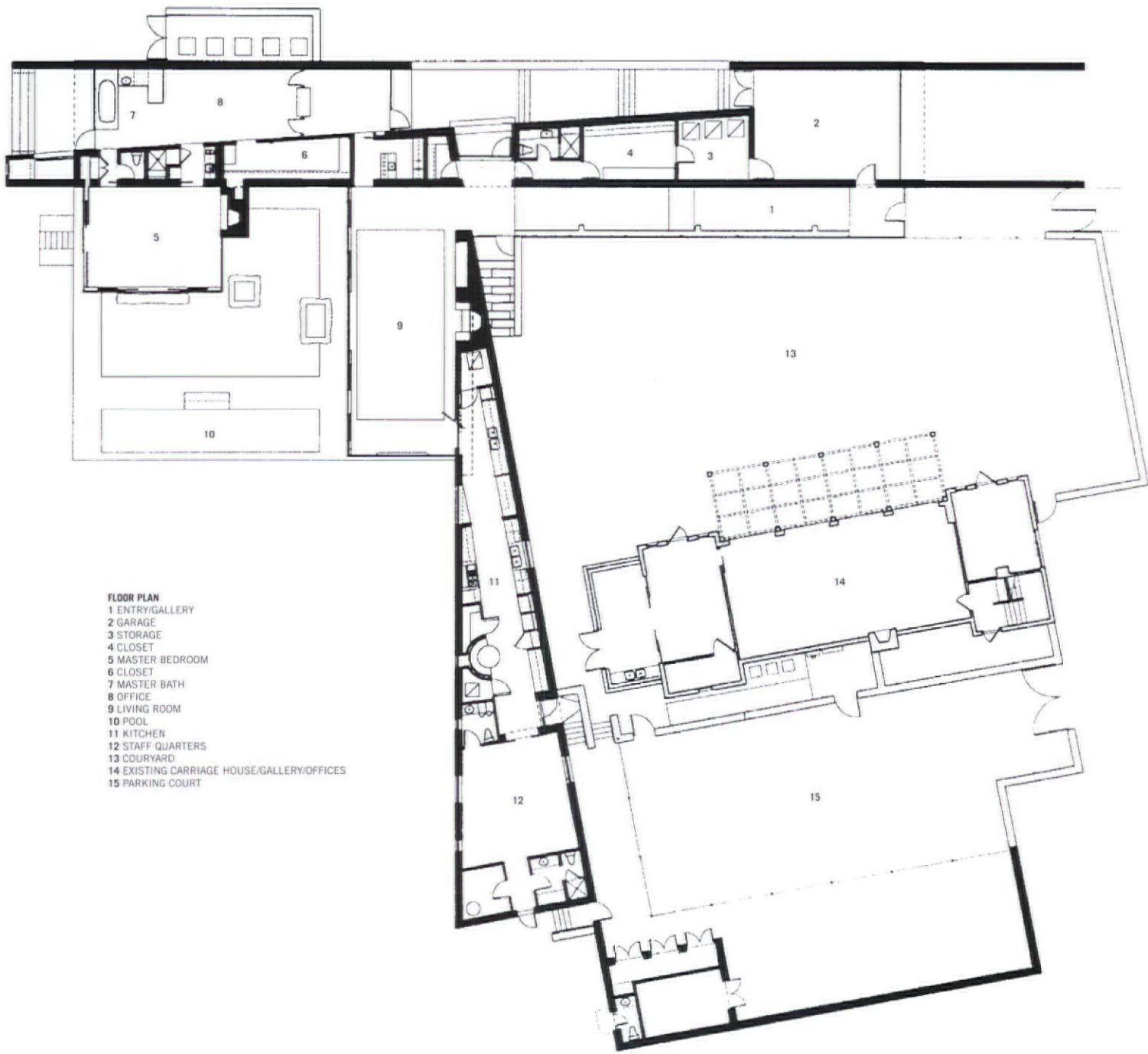

- FLOOR PLAN**
- 1 ENTRY/GALLERY
 - 2 GARAGE
 - 3 STORAGE
 - 4 CLOSET
 - 5 MASTER BEDROOM
 - 6 CLOSET
 - 7 MASTER BATH
 - 8 OFFICE
 - 9 LIVING ROOM
 - 10 POOL
 - 11 KITCHEN
 - 12 STAFF QUARTERS
 - 13 COURTYARD
 - 14 EXISTING CARRIAGE HOUSE/GALLERY/OFFICES
 - 15 PARKING COURT



The new house consists of two long wings that dig into the sloping site. The solid wall sections follow the lines of existing hedgerows and reinforce the natural edge of an adjacent large meadow. The house and its long walls create three distinctive courtyard spaces: the upper court next to the existing carriage house, which has its own Gertrude Jekyllesque garden and sculpture installations; the side motor court with an extensive garage and storage area; and the lower flat plinth with its pool and sweeping views of the meadow. The lower court was designed to display big sculpture pieces, the upper court for smaller ones.

The main public rooms face northeast and are completely open to the meadow. The contrast is dramatic as one moves down the ramp through the art gallery, initially observing the smaller, more intimate carriage-house courtyard then suddenly coming upon the expansive view of the meadow.

The glass pavilions housing the main public spaces – the long ramping gallery, living and dining room, and master bedroom – are designed with a funnel roof that allows for a square configuration with a full, open view to the walls within the structure. The roof design allows rainwater to run off for collection in large stone vessels in the courtyard. ■

TED FLATO, FAIA

Ted Flato, FAIA, is a principal of Lake/Flato Architects in San Antonio.

RESOURCES EXTERIOR BUILDING/FLAT WORK SUPPLIER: Chesshir Stone Supply; STONE FLAT WORK SUBCONTRACTOR: Jimmy Franks; FRAMING/STEEL SUBCONTRACTOR: JDC Contractors; ROOFING-SHEET METAL-STANDING SEAM: Mickey Morott; STUCCO: Platinum Wall Systems; CUSTOM MILLWORK: Reznikoff Furniture, Inc.; STONE COUNTERS AND SHOWERS: Dimensions in Stone; WOOD FLOORS: French-Brown Floors



Stanfield Residence



PROJECT Stanfield House, Houston

CLIENT Jack and Trina Stanfield

ARCHITECT TAFT Architects

PROJECT TEAM John J. Casbarian, FAIA, Danny Samuels, FAIA, Larry Dailey

CONTRACTOR Renaissance Builders

CONSULTANTS Erv Grafe & Associates (structural);
Trina Stanfield (interior)

PHOTOGRAPHER TAFT Architects

FOR THE STANFIELD HOUSE WE CHOSE A “butterfly” roof because the configuration reinforces the fundamental aspect of the formal and organizational concept. The imperatives of preserving the maximum number of specimen trees and providing extended southerly views dictated the location of the house on the site as far north as possible within setback restrictions. Organizing the program on three levels minimizes the building footprint and evokes the notion of a treehouse. The spatial organization is marked by a series of repetitive north-south perforated planes which support and define the living levels. The resulting single-, double-, and triple-height spaces are visually related to each other, as well as to the trees and southerly exterior views.

The butterfly roof profile also permits upward extension of the building perimeter which further reinforces the spatial verticality and tree-like nature of the concept. The two leaves of the roof are asymmetrical, with a higher roof to the south to admit more light and a view of the trees and a lower roof to the north, for evenly distributed natural lighting. Water is drained from the trough of the roof by means of large projecting scuppers at either end. Visually speaking, the roof “floats” over the living areas.



The repetitive planes act as structural bents and are cross-braced by horizontal structural elements integrated within the infill glazing system. Rudolph Schindler's Lovell Beach House (1926) serves subliminally as a model for this type of visual organization. Similarly, Le Corbusier's Villa Le Sesta (Mathes) (1935) inspired the butterfly roof. **T**

JOHN J. CASBARIAN, FAIA
AND DANNY SAMUELS, FAIA

John Casbarian, FAIA, and Danny Samuels, FAIA, are principals of TAFT Architects in Houston.

RESOURCES UNIT PAVERS: Ft. Bend Limestone; GRANITE: Ft. Bend Marble; LAMINATES: Wilsonart; GLASS: PPG Solex; TILE: Ft. Bend Marble; WOOD TRUSSES: All-Plan; PLASTER: USG, Dryvit Finish; CERAMIC TILE: American Ceramic Tile; WINDOWS: Kawneer; OVERHEAD DOOR: Overhead Door Company; ROOFING: US Intec; PAINT: Pratt & Lambert; CABINETRY: Siematic; DUMBWAITE: Dumbwaite; INCLINATOR: Hubbell; LIGHTING: Hubbell, Lightolier, Koch & Lowy; PLUMBING AND SANITARY: Kohler, AD Smith; CARPET: Straton

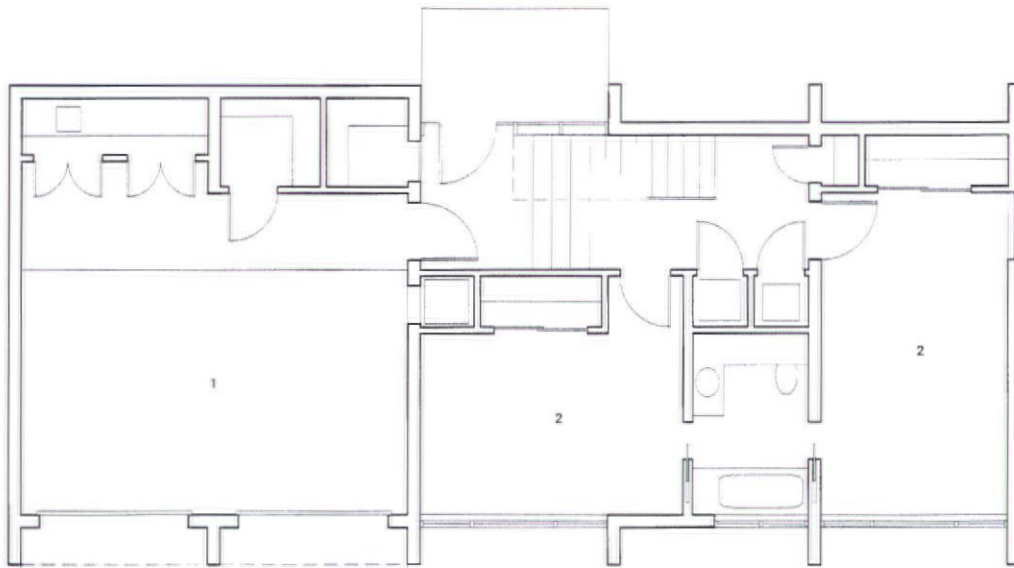

FIRST FLOOR

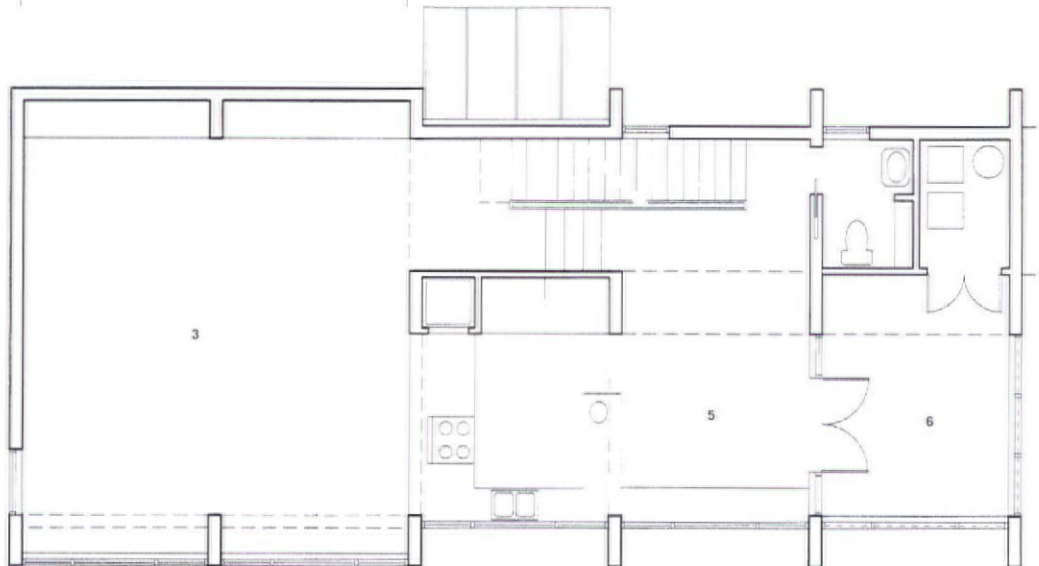

SECOND FLOOR

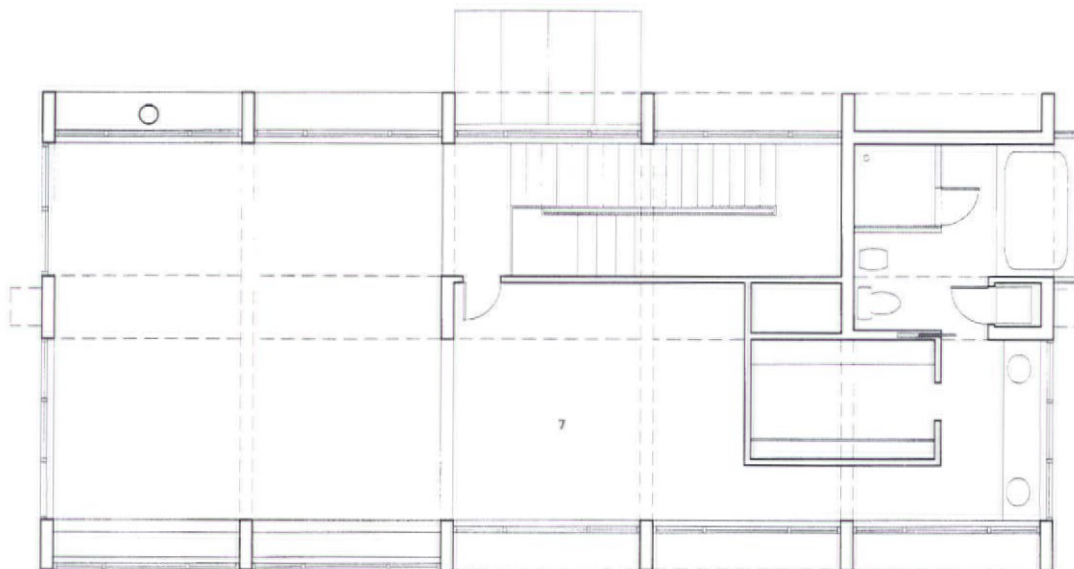

THIRD FLOOR

- FLOOR PLAN**
- 1 GARAGE
 - 2 BEDROOM
 - 3 LIVING/DINING
 - 4 KITCHEN
 - 5 BREAKFAST
 - 6 PORCH
 - 7 MASTER BEDROOM

Travis Street Townhouses





PROJECT Travis Street Townhouses and Cheatham Residence, Dallas

CLIENT Urban Edge Developers, Ltd.

ARCHITECT Morrison Seifert Murphy

PROJECT TEAM Lionel Morrison, FAIA (architecture), Susan Seifert (interior design)

CONTRACTOR CCM Group

PHOTOGRAPHER Charles Davis Smith

THE RESIDENCE WE DESIGNED FOR DIANE AND Chuck Cheatham is one of four that comprise the Travis Street Townhouses. Diane, a real estate developer and general contractor, has been a strong supporter of contemporary architecture in Dallas for the past 20 years. (Our 1981 project with her, 3920 Travis, also won a TSA Design Award.)

Diane has been planning this house for years, and she encouraged us to push our creative thinking. We designed an interior that embraces twenty-first-century technology while projecting dignity and sophistication, and meets her goal of providing a serene, comfortable refuge from noisy urban life. With their children no longer living at home, the Cheathams wanted a house suited to their empty-nest lifestyle—spaces for their growing collections of contemporary art and fine wines, and areas where they could indulge their love of cooking and entertaining.

The materials palette is the same throughout the house—painted white walls, natural colored concrete floors, dark-stained rift-sawn oak millwork, stainless steel, polished statuary white marble, and sand-blasted glass. Furnishings are modern classics or contemporary versions of French Moderne: we selected many for previous residences, and they are still beautiful and appropriate in the new house. We chose the fabrics for their fine quality and texture rather than for color. The floors are bare except in the living room where a custom rug evokes twentieth-century abstract linear painting.

The interior's detailing echoes that of the architecture; both are clean and understated. Doors disappear into walls and millwork cabinetry divides space that is otherwise open. Each room opens onto its own private garden through large, uninterrupted sections of glass. Window coverings are unnecessary. In every room, computers and



sophisticated audio/visual equipment are inconspicuously installed. For instance, a large millwork section dividing the living room and the study houses the fireplace as well as a large group of monitors, speakers and space for future electronic equipment behind the structure's fabric-lined grid. Also, the sand-blasted glass backsplash in the kitchen slides up behind the cabinets to make utensils and countertop appliances easily accessible.

Diane's attitude is "if you can draw it, I can get it built" and that was the only impetus we needed to design an interior packed with details yet which comes across as simple and relaxed. ■

SUSAN SEIFERT

Susan Seifert is a principal of Morrison Seifert Murphy in Dallas.

RESOURCES FENCES, GATES, AND HARDWARE: Burton Metal Works; LIMESTONE: National Stone; METAL DECKING: Whitaker Metal Deck; ARCHITECTURAL METAL WORK: Burton Metal Works; PRE-FABRICATED WOOD JOINTS AND TRUSSES: Structural Components; METAL WINDOWS: Thermal Windows, Inc.; TILE: Dal-Tile; FLUID APPLIED FLOORING: Advanced Floor Products; PAINTS: Sherwin Williams



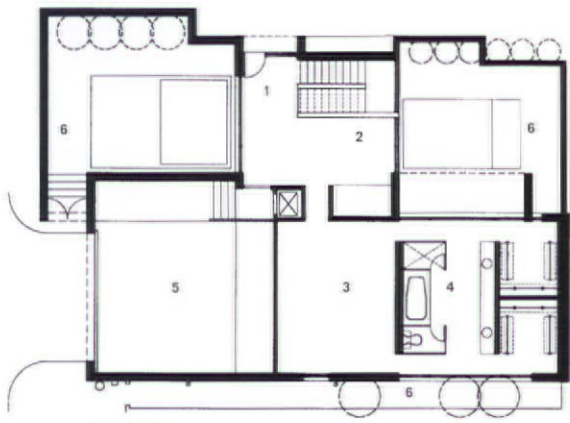

GROUND FLOOR



SECOND FLOOR

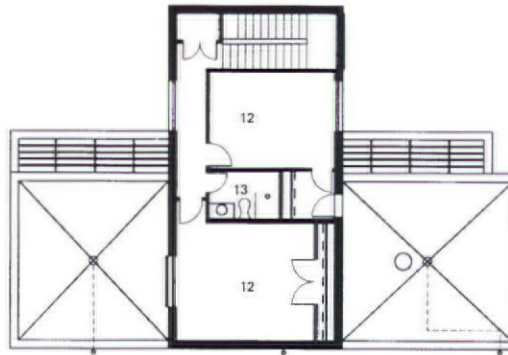

THIRD FLOOR

FLOOR PLAN

- 1 ENTRY
- 2 SITTING ROOM
- 3 MASTER BEDROOM
- 4 MASTER BATH
- 5 GARAGE
- 6 GARDEN
- 7 KITCHEN
- 8 LIVING ROOM
- 9 STUDY
- 10 POWDER ROOM
- 11 LAUNDRY
- 12 BEDROOM
- 13 BATH

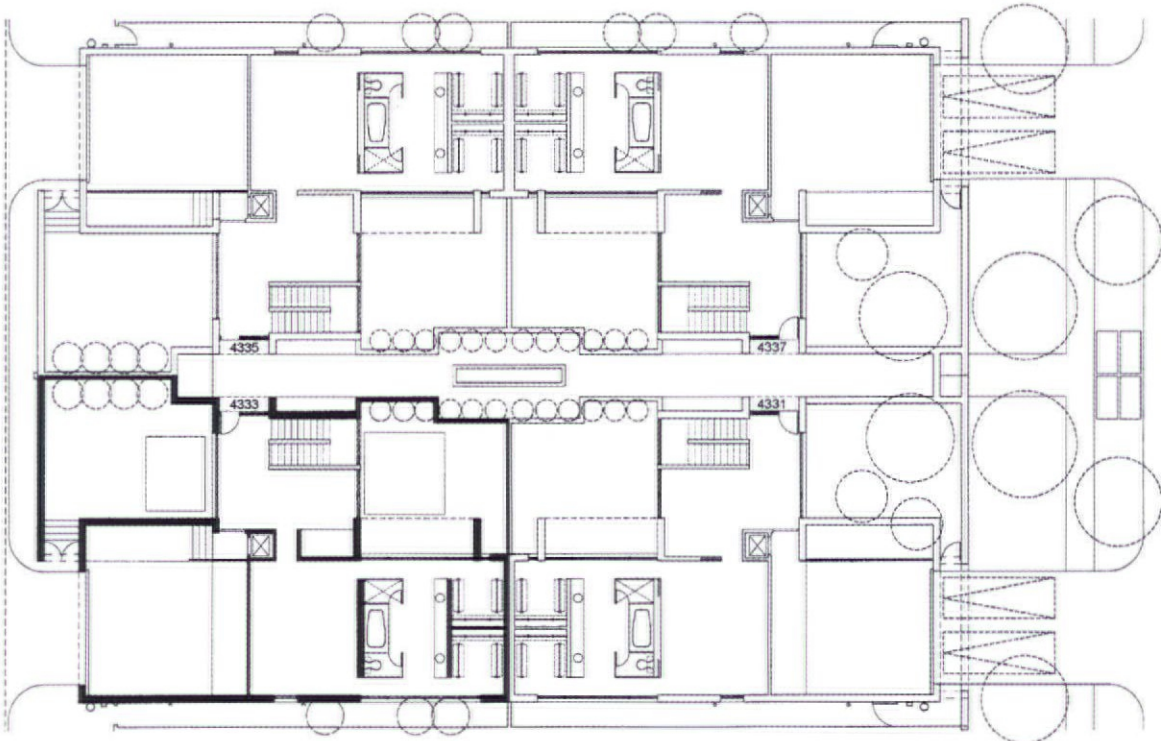

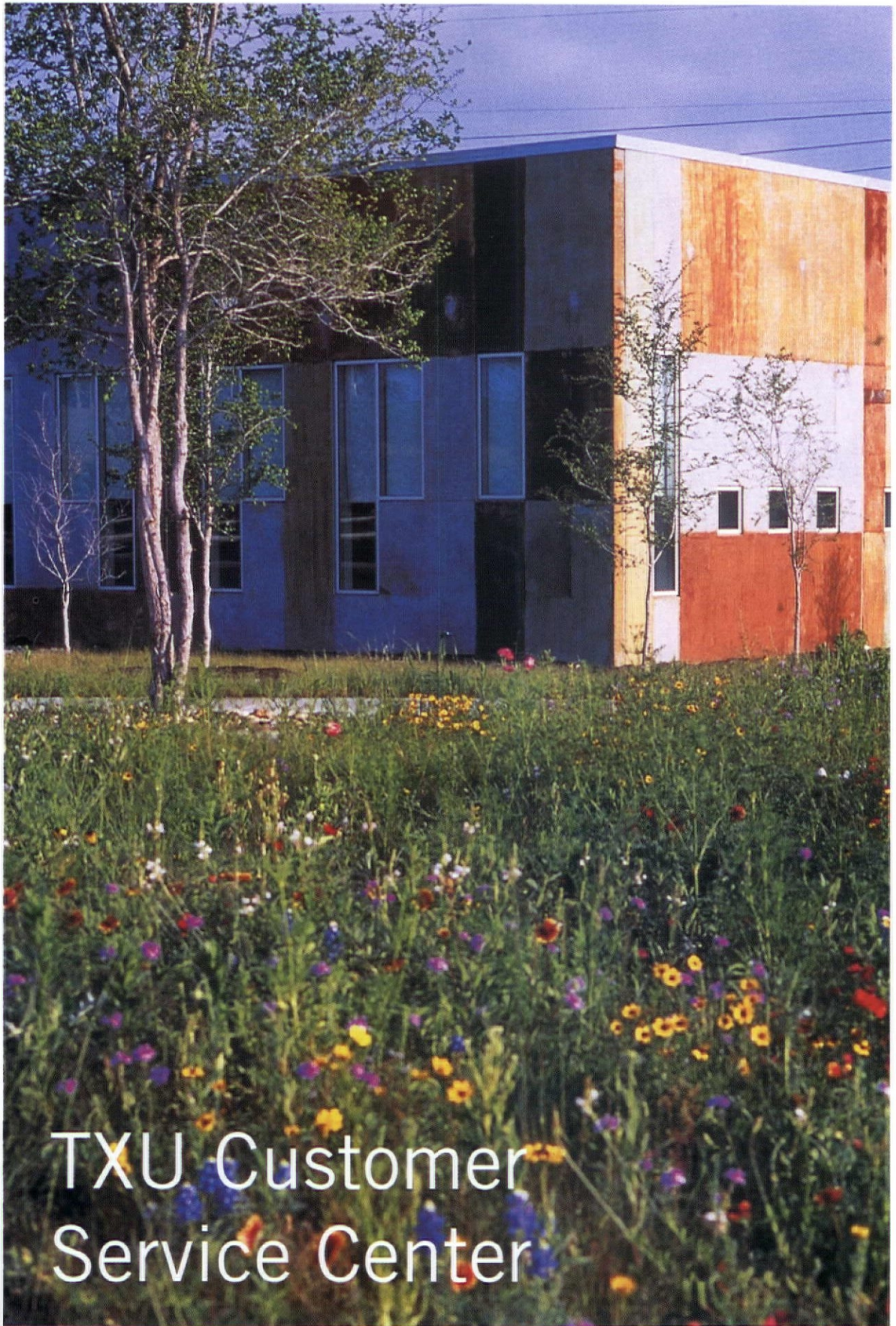

TXU Customer
Service Center



PROJECT TXU Customer Service Center Shell & Site, Waco

CLIENT TXU

ARCHITECT Cunningham Architects

CONSULTANTS J.O.M., Inc. (civil and structural); PHW Architectural Lighting Design (lighting); MEP Systems, Inc. (MEP); Talley Associates (landscape)

PHOTOGRAPHER James F. Wilson

BETWEEN OVERHEAD POWER LINES AND A swampy drainage swale bordering a public golf course on the south side of Waco is the new Texas Utilities Customer Service Center. Located just off a state highway on the industrial outskirts of town, this is a 50,000-square-foot open-plan office building constructed on a minimal budget.

Cunningham Architects was brought into the project by the Lauck Group, an interior architecture firm with a longstanding relationship with the client. Cunningham frequently participates in this type of joint venture with the belief that the collaborative process sparks new ideas and produces unique buildings. In this case the client requested a modest building that would be sensitive to the natural surroundings. Together with landscape architecture firm Talley Associates, the client, architects, and interior architects jointly decided to take their inspiration from the site conditions and the surrounding rural landscape.

The strategy was to emphasize the natural environment in this increasingly unnatural setting—to use as inspiration the elements of the landscape that are usually bulldozed for the office parks, industrial sheds, car dealerships, and golf courses that thrive on the fringes of cities. The undeveloped site, abused for decades with illegal dumping, offered an interesting and ideal topography to accomplish the client's goal for subtlety. The motorist's view from the highway is to the golf course beyond, looking across the building's cascading site. The building was therefore nestled into the land at the far, low end of the site and stained with the colors of vines and grasses in order to blend with the surroundings.

As with many other low-cost office buildings, the expressive qualities of the project were limited to surface treatment. Like those structures, this building is about the skin, not the immaterial skin of mirrored glass cladding, but a tangible structural concrete skin made of stained tilt-up panels. While concrete tilt-up construction is inexpensive and utilitarian, its potential to be expressive is often masked by veneers. Cunningham Architects chose to exploit the material's quiet variations inherent in the process of pouring and working the concrete. The Customer Service Center's wall panels were steel-troweled and crudely stained in an imprecise manner consistent with the material's irregularities.



FIRST FLOOR
 1 LOBBY
 2 COVERED PATIO
 3 BUILDING
 4 PARKING
 5 WILDFLOWERS

While the composition of the panels is determined by repetitive window openings and scored cuts, the result is that, even with a recurring pattern of stains, no two panels are alike.

The color and rhythm helped break down the scale of the 450-foot-long structure, and the elevations have a playful pictorial quality that is harmonious with the landscape. The result is a low-profile building that is legible from the highway. Because it is sited on the lowest side of the sloping, terraced site, the view from the Customer Service Center toward the highway is not of the highway but of native grasses and trees. Eventually, vines planted at the base of the structure will climb the

concrete walls and further camouflage the building. Over time its character will change as the stain recedes and the prairie reclaims the building. ■

NATACHA VACROUX
 AND TOM DOHEARTY

Natacha Vacroux and Tom Dohearty both work in the office of Cunningham Architects.

RESOURCES CONCRETE STAIN: L.M. Scofield; CONCRETE SEALANT: ProSoCo; CMU SEALER: Professional Water Sealer; METAL DECKING, BAR JOISTS, AND JOIST GIRDERS: Vulcraft; MEMBRANE ROOFING: Tamko; SEALANTS AND SILICONE: Dow Corning; ENTRANCES AND STOREFRONTS: Vistawall; LOW-EMISSION INSULATED GLASS: PPG



"Aquifer" continued from page 20

to participate in surface-water initiatives were thwarted by lawmakers who felt that San Antonio had not fully exploited its segment of the aquifer.

Finally, in the 1980s, Austin and San Antonio adopted ordinances governing development in the recharge zones within their municipalities. Ordinances were intended to limit site coverage of impervious surfaces without imposing undue hardship on landowners. Intended to limit development into the Hill Country, these ordinances had the opposite effect. The reduction in density and the availability of inexpensive land away from the urban centers has continually pushed development further into the Hill Country and over the recharge zone.

New patterns of growth need to be established in southern Central Texas. While state agencies responsible for regulating activities over the recharge areas have had little impact, recent grass-roots efforts have succeeded in implementing "smart growth" initiatives in Austin. Unfortunately, much of the watershed requiring protection lies outside of Austin's jurisdiction. Development appears to be hopscotching over protected areas in Austin to unprotected zones within the growing Interstate 35 corridor communities of Manchaca, Kyle, and Buda.

Further south, in San Antonio, a new civic master plan and recharge zone ordinances have raised awareness of potential problems. However, the city continues to sprawl northward and westward over the recharge zone. San Marcos and New Braunfels appear to understand the effects of growth on the recharge zones, but they have done little to curb it. Round Rock and Georgetown continue to sprawl without any apparent concern for the aquifer.

Without significant changes in the Central Texas corridor, the aquifer will diminish in quality and capacity, levels will continue to drop, major springs in the artesian zone will cease to flow, and pollution will enter the aquifer and spoil drinking water.

Change should begin with the creation of a coalition of stakeholders within the region. The coalition should bring together the varied interests and organizations to develop a regional master plan. Patterns of growth should be considered that are sustainable and contribute to the implementation of regional mass transit. Property-tax reform should redirect growth away from environmentally sensitive areas. A model ordinance for development within the recharge zone should be agreed upon, and specific technical design criteria dealing with recharge features should be established.

John Preston Brooks is an architect practicing in Dallas.

Texas Building Products, Inc.



Manufacturer of quality CMU's

- Spectra-Glaze™
- Burnished
- Rock Face

All units available in 16x16 and 16x24 sizes

(800) 368-1024

3261 Highway 108 • Strawn, Texas 76475
Phone (254) 672-5262 • Fax (254) 672-5841

Email: tbp@txol.net

Circle 22 on the reader service card

A C M E B R I C K

*What's Garnet or Gray,
Burgundy or Brown...and
Green All Over?*

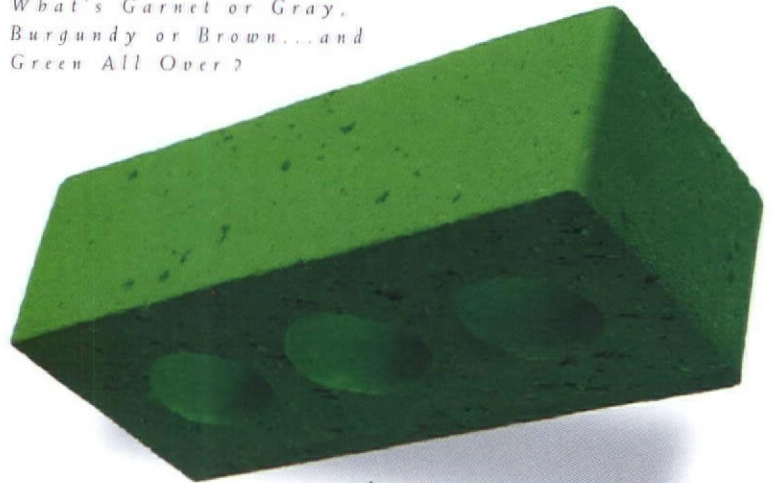

At Acme Brick Company we know that being green is just good business. If a company is striving for peak efficiency, and for long-term success, that company must be earth friendly. Long before ecology was in the news, Acme invested in expensive but highly energy-efficient kilns. And after Acme removes all the clay from a raw material site, reclamation efforts begin. During Acme's 104 year history, these efforts have resulted in twelve lakes which provide beautiful wildlife habitat. And throughout our company recycling is saving money while benefiting our environment. Brick is one of the world's most ecologically sound building materials, and we produce our entire palette of brick colors with the environment in mind.

Acme Brick, from the Earth, for the earth.



Since 1891

Check the phone directory to contact your local Acme Brick Company sales office.
Or call 1-800-792-1234, extension 365
<http://www.acmebrick.com>

Circle 16 on the reader service card or visit booths 717 and 719 in Dallas

Reprints Reprints Reprints

Reprints of select articles are available in bulk orders of 500 or more copies. The price varies based on size of article. Reprints are only available for articles from the past year of *Texas Architect*. To order article reprints only, call Judey Dozeto at 512/478-7386 or email judey@texasarchitect.org.

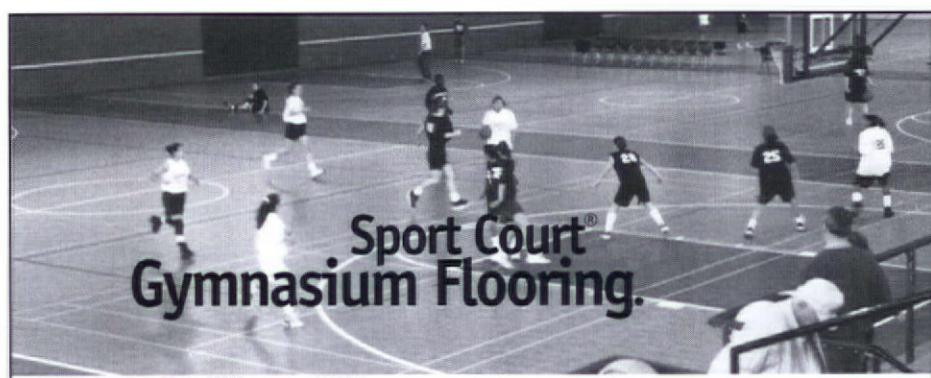

Sport Court[®] Gymnasium Flooring.

Proven performance and safety. Lowest life-cycle cost.

This suspended surface absorbs impact from your athletes and cushions falls better than any other synthetic flooring option.

Whether you're building a new gym or resurfacing, you need to examine SPORT COURT Gymnasium Flooring. Many of the top schools and colleges in your area are using it now. Call us today for more information.



Call 1-800-880-0234

Endorsed by: NBA; NCAA; FIBA; USA Volleyball; Roller Hockey International

Circle 24 on the reader service card or visit booth 301 in Dallas



RCAT's 26th Annual Conference and Trade Show September 19-21, 2001

Henry B. Gonzalez Convention Center • San Antonio, Texas



Hang Your Hat in San Antonio!

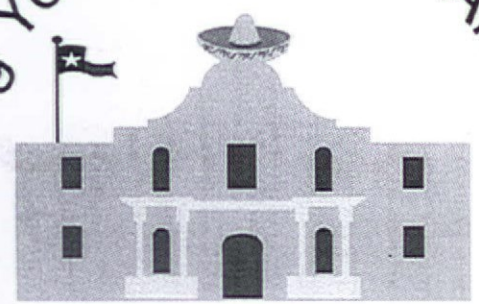

Please contact RCAT for a registration brochure:
Roofing Contractors Association of Texas
P.O. Box 785, Pflugerville, TX 78691
Phone: 512-251-7690 Fax: 512-251-8476
Email: rcat@io.com Website: www.rooftex.com

Wednesday, September 19th	
8 am	Golf Tournament—Quarry Golf Club
3:30-7 pm	Skeet Shoot Tournament—San Antonio Gun Club
8-10 pm	Opening Reception—Hard Rock Café
Thursday, September 20th	
7 am-5 pm	Registration Open—Convention Center
8-9:30 am	Seminar: Manufacturer Panel on SBS
	"Q & A Session on SBS"
9:30-10 am	Refreshment Break—Convention Center
10-11 am	Seminar: Jeff Leake, The Leake Co.
	"Infrared Technology"
11:30-1:30 pm	Annual Business Meeting/Awards Luncheon
	Keynote Speaker: Cactus Pryor
1:30-5:30 pm	Trade Show Grand Opening / Ribbon Cutting Ceremony
Friday, September 21st	
9:30-10:30 am	Seminar: Sheraton Gunter Hotel
	Dick Baxter, CRS, Inc.; "TPO"
10:45-11:15 am	Seminar/Shingle Contest-Trade Show Hall B
	Seminar: Art Walker, MacKenzie Rfg & Rmdl
11-2 pm	Trade Show Open; Convention Center, Hall B

Commercial Roofing 101

Architects and designers throughout the United States have the daunting task of specifying a proper roof system for their clients. This is often difficult and confusing. Many decisions have to be considered: What types of materials to use? How to install? Fully adhered, mopped, torched, cold adhesives, loose laid torched laps and ballasted, or mechanically attached? What types of insulation to use? What about using vapor retarders for dew points? What are the UL and FM requirements to meet? What are the wind uplift requirements? What slopes to design for proper water drainage? How long has the manufacturer been in business and what types of warranties are offered (10, 12, 15, 20, 10+5, 10+10, 20, 25, 30, NDL, prorated, non-prorated, non-limited, etc.). What are the warranty exclusions? Is foot traffic expected on the roof? Think about impact and puncture resistance, strength, flexibility, ease of installation, thermal shock, shrinkage, crack bridging ability, long-term performance or short, and life-cycle costs? What is the total cost of the roof system as designed and

specified? What is the financial strength of the roofing contractor who will install the roof system? These are the myriad of questions that need to be addressed to obtain an optimal roof design.

A successful roofing system is simple and contains four basic ingredients:

- Design the roof with proper slope for water drainage;
- specify the best roof system possible: i.e. materials and manufacturer;
- insure the roof system is properly installed: choose a reputable and financially strong roofing contractor; and
- maintain the roof properly. If one of these ingredients is left out, there will be a 25 percent chance of problems no matter what type of roof system is specified.

Make sure to find out from the manufacturer if the roofing system is expected to last only as long as the warranty or if it should last longer. How do you know if a roof system is as good as the manufacturer says it is? Check with roofing contractors and

roofing consultants who have been using the roof system for at least five years, or ideally longer, to see if the product has been performing up to expectations. If acceptable, then check the quality of the materials and the integrity of the manufacturer. Obviously, control in the manufacturing process is a critical ingredient in the success or failure of a roofing system.

What roof system to choose?

Find out:

- the owner's immediate needs;
- the owners long term needs;
- the buildings requirements; and
- life cycle costing.

Keep in mind that an economical or cheap roof system will cost more over a 20-year span for leaks and roof replacement.

Summary:

There are hundreds of other roof systems, but the choices listed represent many conditions and type of commercial roofing systems. This guide should help you with design and cost considerations

NEW UTILITY PANELS
ARE EXCELLENT FOR
USE ON WALLS,
EQUIPMENT SCREENS
AND PARAPET WALL
APPLICATIONS.



Illinois: 800-PAC-CLAD Georgia: 800-272-4482
Maryland: 800-344-1400 Texas: 800-441-8661
www.pac-clad.com

M & B PANELS

- .032 aluminum or 24 ga. steel
- Kynar 500[®], Galvalume Plus
- 41" or 42" coverage
- Matching screws and rivets
- Precut short lengths (2' min.)

Circle 83 on the reader service card

Remember that part of the equation for a successful roof is not only the products, but also the installer. Responsibility for a good roof installation rests with the roofing contractor. How do you find a reputable roofing contractor? For excellent sources, call area roofing equipment and supply stores, area roof consultants, and local architects.

CARL MORSE

Carl Morse has been in the waterproofing and roofing business for the past 11 years. Currently he is vice president of estimating and sales for D.R. Kidd Co., Inc., a commercial and residential roofing company located in Round Rock, Texas.

No Solvent, No Smell! The Parking Deck System Perfect for Schools, Hospitals, Occupied Buildings and other Sensitive Areas

You won't have to evacuate the building, or even turn off the air-conditioning, because Gaco Western U-62 Zero-VOC parking deck system has no toxic fumes, no smelly solvents, and no bad odors.

The GacoShell Advantage:

Durability and Solid Adhesion

The unique physical properties of GacoShell granules eliminate parking deck problems such as "kick-out," and related rips, tears or adhesive failure. GacoShell keeps our system watertight—long after other aggregates have kicked out of the membrane.

The unique physical properties of GacoShell granules eliminate parking deck problems such as "kick-out," and related rips, tears or adhesive failure. GacoShell keeps our system watertight—long after other aggregates have kicked out of the membrane.

Contact Gaco Western Area Manager Dan Rasberry at 1-214-902-8940, for a FREE report detailing why GacoShell passed the Parking Deck Torture Test or see www.gaco.com/03abt_PT.html

Circle 90 on the reader service card

We Roof Legends

Ludowici Clay Tiles

Hilltop Slate

North Country

Black Slate

Available from the manufacturers' exclusive representative:



JEH/EAGLE SUPPLY, INC.

888-534-1800 972-364-0545 fax 972-364-0554

Addison Austin Colleyville Fort Worth Alliance Frisco Mansfield Mesquite

Circle 23 on the reader service card

BERRIDGE... THE WIDEST SOURCE OF ARCHITECTURAL METAL WALL CLADDING PANELS



Berridge Manufacturing Company
1720 MAURY ST. / HOUSTON, TX 77026
1-800-231-8127 / www.berridge.com

Circle 102 on the reader service card

FIREFREE

Plus PMFC Roofing Materials

Commitment to Quality

FireFree Plus PMFC comes in two attractive styles—Rustic Shake™ and Quarry Slate™. They are lightweight, walkable, fire resistant, weather resistant, aesthetically pleasing, asbestos free, and backed by a 50-year limited product warranty.



Re-Con's polymer resin treatment penetrates beyond a mere top layer. It

retains its durability beyond 500 cycles of accelerated weather testing compared to surface-only-coated products which are tested to last between 50-100 cycles. Re-Con's products have been accepted and installed throughout the United States, Canada, and the Pacific Rim. The following approval numbers also attest to their acceptance: City of Los Angeles #25205, ICBOES #5075, NER #534, and Dade County, Florida #97-0311-01.

Call for the dealer nearest you or visit our web site today for more information.



Lightweight & Durable

Rustic Shake



Class "A" Fire rated

Quarry Slate

Re-Con Building Products • 877-276-7663 • www.re-con.com

Circle 77 on the reader service card

"ACES" continued from page 9

critical thinking; but, they chose not to follow these intuitions. They did so not because the client, or the donor (the O'Donnell Foundation), or the university demanded it but because of the presence of the master plan itself.

In our article we suggested that the importance of the project itself begged deeper questions than the competency of the architects and adequacy of the facility. Specifically, we asked "can institutions guide the character of their architecture without subverting the architect's responsibility to confront their contemporary culture in a critical manner?" Being critical – characterized by careful, exact evaluation and judgment – here refers not to criticizing *per se*, but to being pertinent; and the contemporary culture to which we refer is not 'architectural culture,' but the culture in which buildings operate. Ours was not a critique of the individual architect or building, but of the context in which contemporary practice occurs.

In his letter, Professor Kuipers states:

"The ACES Building was donated and built to support University of Texas researchers in confronting the current state of computer science and

technology in a critical manner, and to develop the science and technology of the future. In my opinion, the donor's desires and the users' needs take priority over this particular responsibility of the architects, when and if the two come into conflict."

Besides the assumption that the two would come into conflict being faulty (why would the goals and aspirations of the ACES faculty conflict with an ambitious architectural agenda?), Professor Kuipers' statement seems prejudicial towards his subject. By his statement are we meant to understand that computer science and technology can be confronted in a critical manner, but architecture should not be? Does this suggest that one discipline has the responsibility to rise to high expectations while another should not?

The assumption that a building is more humane because of the way it looks (see the reliance on the master plan to guide its appearance) is false. Our plea was for the building to be more ambitious—to be a 'friendly and truthful liar.' Quatremère de Quincy struck at the heart of Humanism when he championed Greek buildings for their willingness to reveal themselves as unnatural. STG's earlier scheme recognized the opportunity to balance the needs of the occupants and the intellectual demands of

culture. Certainly Professor Kuipers' suggestion that a 'critical' architecture would be comprised "sheets of stainless steel, industrial flooring or plumbing" are notions of his own invention, and not evident anywhere in our writing or thoughts.

In recognizing the success of their building against their need to have an environment that supports "interaction, concentration, contemplation, an excitement about ideas," Professor Kuipers cites the building's "open interaction areas, conference rooms, plentiful whiteboards, hallways to pass around in, coffee areas for unexpected encounters with colleagues, and cafes to sit in while solving problems on napkins." Indeed, those are valid albeit modest ambitions. (Analogously, should we have been satisfied with FORTRAN?)

As well as recognizing its many successes, our article was also trying to question the context that limits a given building's potential. In the end, we are thrilled that Professor Kuipers enjoys the building we are trying to defend—bravo. It is, however, unfortunate that his aspirations and expectations for it are modest.

Kevin Alt
Andrew Vernon

UT Austin School of Architecture

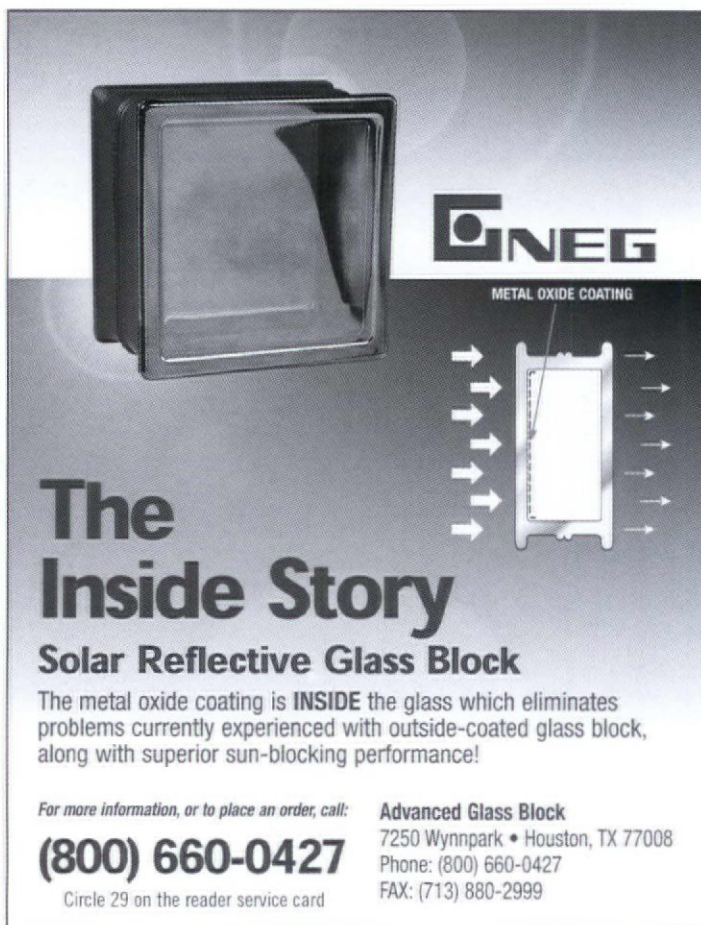

NEG

METAL OXIDE COATING

The Inside Story

Solar Reflective Glass Block

The metal oxide coating is **INSIDE** the glass which eliminates problems currently experienced with outside-coated glass block, along with superior sun-blocking performance!

For more information, or to place an order, call:

(800) 660-0427

Circle 29 on the reader service card

Advanced Glass Block
7250 Wynnpark • Houston, TX 77008
Phone: (800) 660-0427
FAX: (713) 880-2999



STONE DESIGN

GRANITE MOUNTAIN

WWW.GRANITEMOUNTAINSTONEDESIGN.COM

Granite Mountain Stone Design
800-573-3534 830-693-3116

Created by popular demand, our company offers complete design and installation services with over 30 domestic granite colors and imports from around the world to choose from.

Buy from the source. Call us today for free estimates, samples, etc.

- ◆ Countertops
- ◆ Tabletops
- ◆ Vanity Tops
- ◆ Landscaping
- ◆ Gifts
- ◆ Custom Work

Texas Granite/A division of Cold Spring Granite Company

Circle 57 on the reader service card

NOW TWO CONVENIENTLY
LOCATED STORES . . .

MILLER
BLUEPRINT COMPANY NORTH
10713 METRIC BLVD
Austin, Texas
(512) 837-8888



MILLER
BLUEPRINT CO. DOWNTOWN
501 WEST 6TH ST.
Austin, Texas
(512) 478-8793

. . . TO SERVE BETTER THE
AUSTIN PROFESSIONAL!

Circle 13 on the reader service card

The Future is Now....

ECOCRETO is the Award Winning "Pervious Concrete" that finally presents a viable solution to the questions of Detaining, Retaining & Filtration.

For an amazing demonstration you'll have to see to believe, come see us at the "2001: Our Place Odyssey Expo" (Booths 1310 & 1311)

Tested at the University of Texas J.J. Pickle Research Center, ECOCRETO accepts over 4 inches of water per minute, and at a psi rating of 5000, it is also stronger than standard concrete.

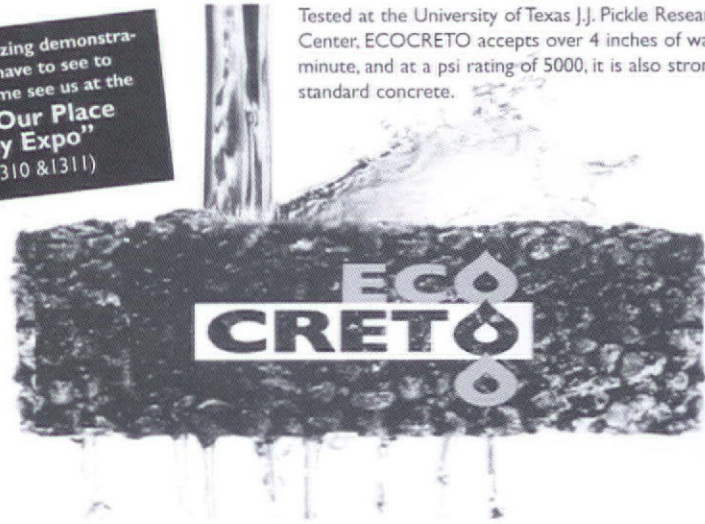

Call today for more information or visit our interactive Website @ www.ecocreto.com.

ECOCRETO of Texas

512.292.7564 or Toll Free @ 866.ECOCRETO

9200 IH 35 South, Austin, Texas 78748

Circle 98 on the reader service card

Bond to a winner.

Realize the benefits of dependable and durable mortar.

In all requirements for masonry mortar,
Type S Chemstar hydrated lime adds superior:

- masonry water penetration resistance
- bond strength
- workability
- extended sand carrying capacity



Circle 5 on the reader service card or visit booth 521 in Dallas

Regional Office: 350 APG Lane
New Braunfels, TX 78132
Telephone: (800) 531-1072
Email: solution@chemicallime.com
www.chemicallime.com

The companies listed below are exhibitors in the 62nd Annual TSA Design Products & Ideas Exposition in Dallas, November 1-3.

@Last Software

Booth 407
2019 10th St.
Boulder, CO 80302
303.245.0086 fax 720.294.0858
www.sketchup.com

Acme Brick Company/Acme Building Brands

Booths 717, 719
2821 W. 7th St.
Fort Worth, TX 76107
817.332.4101 fax 817.390.2404
www.acmebrick.com

For more than 100 years, Acme Brick Company has met the needs of Texas architects with hard-fired clay in an exciting variety of colors, textures, and blends. Acme also offers the IBP Glass Block Grid System, a mortarless glass block installation system. Acme Brick is part of Acme Building Brands, a Berkshire Hathaway Company.

All Seasons Commercial, Inc.

Booth 504
1293 Harvey Mitchell Pkwy.
Bryan, TX 77803
979.823.6557 fax 979.823.1005
www.allseasonswindows.com

A Texas-based manufacturer offering quality windows and doors for premium residential projects through heavy commercial applications. Whether it is to satisfy the discriminating homeowner or to protect our children from storms in a school near the coast, Architects have proudly specified our products for decades within Texas and beyond.

American Filter Film

Booth 425
1385 Westpark Way
Euless, TX 76040
817.267.2255 fax 817.354.6882
www.americanfilterfilm.com

Vista window film blocks 99.9% of the incoming ultraviolet rays and rejects up to 78% of the solar heat. Your clients can maintain a neutral unobstructed view of the outdoors and still be comfortable and unprotected. All Vista films have manufacturer's warranty for labor and materials and an inclusive five-year glass breakage and three-year seal failure warranty.

American Marazzi Tile

Booth 414
2250 LBJ Frwy., Ste. 200
Dallas, TX 75234
972.728.7010 fax 972.728.7018

American Marazzi Tile, a major factor in The Marazzi Group's international strategy and the representative of The Marazzi Group in North America, is committed to being the fastest growing and premier manufacturer of ceramic tile products in the U.S.; being considered industry leaders in product design, technology, quality and service; and producing financial results, which will insure long-term growth.

American Tile Supply/Acme Building Brands

Booths 721, 723
2839 Merrell Rd.
Dallas, TX 75229
972.243.2377
www.americantilesupply.com

American Tile features the Southwest's largest selection of fine quality products, a knowledgeable and helpful staff, and good value. In one stop at any of the 15 American Tile locations in Texas you and your client can select the perfect tile, marble, porcelain, and granite for all of your building needs. American Tile is a subsidiary of Acme Building Brands, a Berkshire Hathaway Company.

Ameristar Fence Products

Booth 606
P.O. Box 581000
Tulsa, OK 74158
918.835.0898 fax 918.835.0899
Ameristar Aegis II Industrial Perimeter and Security Fencing. No other manufacturer offers the quality, strength, finish, and cost effectiveness of Aegis System by Ameristar. The Texas Architect's 1st choice in ornamental steel fencing.

Architectfinders, Inc.

Booth 607
3010 LBJ Frwy., Ste. 1213
Dallas, TX 75234
972.888.6007 fax 972.919.6178
www.architectfinders.com

Our name says it all. Recruiters dedicated to the architectural profession. We have job orders for all levels of experience and positions available nationwide. Services are free to our candidates. We are proud members of the AIA. See us in *Texas Architect*, Dallas AIA's *Columns*, or in your yellow pages.

Architects National Employers Trust

Booth 1007
6505 Alton Parkway, Ste. 5A-463
Irvine, CA 92604
888.786.1288 fax 949.786.8190

Architectural Building Components

Booth 615
11625 N. Houston Rosslyn Rd.
Houston, TX 77086
281.931.3986 fax 281.931.3989

Architectural Building Components is a regional manufacturer of standing seam metal roofing located in Houston. We produce 11 different roof panels as well as soffit and trim in Kynar and Galvalume Plus, all with 20-year coating warranties. We are one of four UL testing centers in the U.S. Lead time for customer orders is 3-5 days in most cases.

Armstrong/Hartco Commercial Floorcovering

Booth 617
6214 Northaven Rd.
Dallas, TX 75230
214.739.3031 fax 214.739.3039

Avian Flyaway, Inc.®

Booth 1006
500 Turtle Cove, Ste. 120
Rockwall, TX 75087-5300
972.771.6679 fax 972.722.0165
www.avianflyawasin.com

We design and install the only system certified by an independent testing laboratory conforming to UL Standard 069. Our electric barrier system is guaranteed to permanently eliminate the nesting and roosting of nuisance birds and is non-lethal, cost effective, unobtrusive, and easily maintained. This system has ended bird-related problems for governmental structure transit and highway departments, hospitals, schools, and commercial sites. Low visibility makes the system perfect for historical applications.

BellGroup Financial

Booth 710
16980 Dallas Pkwy., Ste. 100
Dallas, TX 75248
972.581.4857 fax 972.980.1813
www.ebellgroup.com

BellGroup Financial is an Independent Insurance Agency and Financial Services firm with offices in Dallas, Irving and Houston specializing in Architects/Engineers Professional Liability Insurance as well as other Property & Casualty Insurance, Financial Services and Personal Insurance for the profession.

Black Millwork/Andersen Windows

Booth 812
2014 S. Great Southwest Pkwy.
Grand Prairie, TX 75051
972.623.3535 fax 972.623.1141
www.blackmillwork.com

CADVisions, Inc.

Booth 1304
1950 Stemmons Frwy., 5051 Infomart
Dallas, TX 75207
214.741.2323 fax 214.741.2407
www.cadvisions.com

CADVisions, Inc. is an Autodesk Authorized System Center. In business since 1992, we specialize in providing premier CAD solutions to architectural professionals. Come by our booth to see the latest in software tools available for architects from Autodesk including Architectural Desktop, OnSite View, 3 Studio VIZ, and more.

Chemical Lime Co.

Booth 521
350 APG Lane
New Braunfels, TX 78132
800.292.5278 fax 830.625.0552
www.chemicallime.com

ChemRex

Booth 625
2460 Bedford Circle
Bedford, TX 76021
817.540.6491 fax 817.540.0126
www.chemrex.com



Structural

Engineers for
The Dallas Police Memorial

Without Datum's collaboration our proposal for the Dallas Police Memorial could not have been built. It was Datum's willingness -- even eagerness -- to explore possibilities with designers and builders well beyond the obvious and the conventional.

Edward M. Baum, FAIA

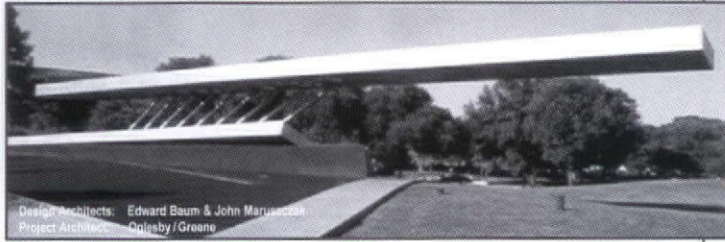

Design Architects: Edward Baum & John Maruszczak
Project Architects: Ogilby / Greene

THE ART OF STRUCTURAL ENGINEERING SINCE 1937

Circle 78 on the reader service card

DATUM ENGINEERS, INC.

Dallas: Gaylord S. O'Con
214/358-0174
gaylord@datumd.com

Austin: Dwight Urelius
512/469-9490
dwight@datuma.com

www.datum-engineers.com

NATIVE TEXAS PLANTS.

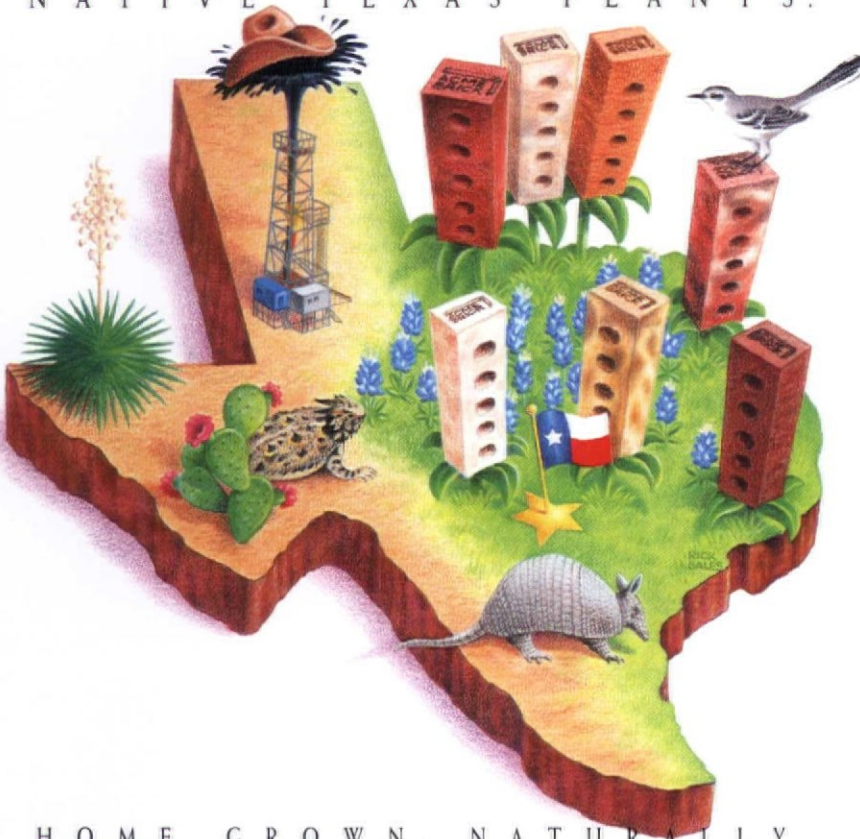

H O M E G R O W N , N A T U R A L L Y .

Acme Brick. Texas-based and Texas-proud.

The ideal building material for your next project is made right here in the Lone Star State from native soil. With seven plants and fourteen sales offices across the state, Acme Brick spends \$70 million in Texas each year. These dollars help bolster the local economy, which means more potential business for Texas architects. Insist on the same quality that architects have relied on since 1891.

Together, we keep Texans working and the Texas economy growing.



Check your phone directory to contact your local Acme Brick Company sales office.

Circle 16 on the reader service card or visit booths 717 and 719 in Dallas

Index to Advertisers

Page	Advertiser	Circle No.
2, 6, 25, 80, 87	Acme Building Brands	16
92	Advanced Glass Block	45
1	AIA Trust	14
24	Architectfinders	206
8	Architectural Engineers Collaborative	56
92	Audio Visual Innovations	74
4	Bell Insurance Group	88
8, 83	Berridge Manufacturing	102
19	Black Millwork	1
10	Blackson Brick	6
85	Chemical Lime	5
87	Datum Engineers, Inc.	78
94	DBR Engineering Consultants	86
7	DuPont Tyvek Home Wrap	137
94	ECAD, Inc.	40
85	EcoCreto of Texas	98
11, 83	Firefree Roofing	77
93	Fugro South	97
20, 83	Gaco Western Inc.	90
84	Granite Mountain Stone Design	57
bc	ITEC Steel	95
95	JEAcoustics	54
83, 93	JEH/Eagle Supply	23
ibc	Jewell Concrete Products	18
8	Kelly-Moore Paint Company	46
95	Kemiko	55
92	L.A. Fuess Partners, Inc.	31
95	L.M. Scofield	94
20	Landscape Forms	224
24	Lundy & Franke Engineering	76
14	Marvin Windows Planning Center	28
9	Masonry & Glass Systems, Inc.	10
85	Miller Blueprint	13
84	NEG America	29
94	Pelton Marsh Kinsella	81
24, 82	Petersen Aluminum	83
6	Premier Building Systems	43
8	Raba-Kistner Consultants	47
15	Rogers-O'Brien Construction	68
81	Roofing Contractors Association of Texas	214
94	Sound Reinforcements	34
22	Southern Building Code Congress Intl.	213
95	Specialty Concrete	30
81	Sport Court of Texas	24
92	Stairways, Inc.	39
6	Stone Legends	93
ifc	Sunroc Corporation	215
80	Texas Building Products	22
23	Texas Masonry Council	207
15	Texton	2
20	Valley Block & Brick	3
93	Walter P. Moore	20
93	Wrightson, Johnson, Haddon & Williams	212
94	York Metal Fabricators	72

Childcraft Education Corp.

Booth 413
2920 Old Tree Dr.
Lancaster, PA 17603
800.631.5652 fax 888.532.4453
www.childcraft.com

Childcraft Education Corporation is the leading manufacturer of unique, developmentally appropriate furniture for young children, including selections in solid maple and traditional birch. Childcraft-manufactured products, which are considered "play things" under Consumer Safety Specifications, are tested to ensure they meet or exceed FHSA, ASTM, and CPSA tests and standards.

Classic Architectural Specialties

Booth 1303
12201 Currency Circle
Forney, TX 75126
972.552.9050 fax 972.552.9054
www.casdesign.com

Cold Spring Granite Co.

Booth 511
202 South Third Ave.
Cold Spring, MN 56320
320.685.3621 fax 320.685.8490
www.coldspringgranite.com

Cold Spring Granite Company is a full service supplier of domestically quarried granite for building facing (interior and exterior), paving, landscape areas, and industrial uses. Included in our product line are slabs and thin tile.

CPI International/Conner-LeGrand, Inc.

Booth 515
28662 N. Ballard Dr.
Lake Forest, IL 60045
727.797.1444 fax 727.797.1414
www.cpidaylighting.com

CPI pioneered the use of polycarbonate translucent panels for architectural use two decades ago, and continues to develop specialized products such as standing seam translucent systems, hurricane endurance designs, and "Class A" fire-resistant systems. No other skylight company offers the selection of colors, light transmission levels, and configurations available from CPI.

D.C. CADD Company, Inc., The

Booth 707
800 N.W. Loop 410, Ste. 390-S
San Antonio, TX 78216
800.454.5499 fax 210.525.1202
www.dccadd.com

Dynasound, Inc., Sound Masking Division

Booth 406
6439 Atlantic Blvd.
Norcross, GA 30071-1212
800.989.6275 fax 770.242.8858
www.dynasound.com

Dynasound, an industry leader since 1975, manufactures the world's largest line of sound masking equipment. We provide single source accountability for the design, manufacture, and installation of complete sound masking systems. Our speech privacy computer modeling software assures maximum speech privacy, with low background sound, at the lowest possible cost.

ECAD, Inc.

Booth 309
731 W. Wadley, Ste. O-201
Midland, TX 79705
915.570.8972 fax 915.682.8478
www.ecadinc.com

Executive Wall Concepts, Inc.

Booth 824
1224 N. Post Oak Rd., Ste. 134
Houston, TX 77055
713.688.7008 fax 713.688.3624
www.ewc.com

Expeditor Systems of Texas

Booth 516
145 Timber Wild
New Braunfels, TX 78132
830.620.6285 fax 820.620.6284

F.W. Dodge

Booth 621
1341 W. Mockingbird Ln., Ste. 200E
Dallas, TX 75247
817.338.4788 fax 214.688.5069
www.fwdodge.com

For over 100 years, F.W. Dodge has been the leading provider of construction project information used by the construction industry. Dodge provides construction information on current projects in a variety of media (online, microfilm, and printed subscriptions). Construction professionals use market data to identify/analyze trends, identify growth opportunities, track competition, and measure market share and performance.

Fairway Supply

Booth 1003
4303 Dacoma
Houston, TX 77092
800.767.3247 fax 713.957.2160
www.fairwaysupply.com

Featherlite Building Products/Texas Quarries/Acme Building Brands

Booths 713, 715
2821 W. 7th St.
Fort Worth, TX 76107
817.332.4101
www.featherlitetexas.com

Featherlite Building Products is the largest concrete masonry producer in the Southwest. Featherlite's family of products offers an economic solution for diverse, distinctive concrete masonry construction that combines concrete's durability and ease of maintenance with unlimited aesthetic opportunities. Featherlite is a member of Acme Building Brands, a Berkshire Hathaway Company.

Fencecrete America, Inc.

Booth 512
15089 Tradesman Dr.
San Antonio, TX 78249
210.492.7911 fax 210.492.8943
www.fencecrete.com

Fencecrete America offers precast fencing in a variety of styles including Ranch Rail, Woodgrain, Brickstyle, Stuccostyle and Rockstyle privacy fencing or combination fencing with wrought iron. We also offer a Single Wythe masonry wall system. Our products are far less expensive than conventional masonry fences since they are lifetime products and are maintenance free.

Fiberglass Specialties, Inc.

Booth 716
500 Austin Ave.
Henderson, TX 75653
903.657.6522 fax 903.657.2318
www.fsiweb.com

In addition to standard architectural products, Fiberglass Specialties, Inc. can custom fabricate almost any architectural design. Our Custom Design Group, led by an AIA-member architect, will assure your concept becomes a visual reality. Unique design details, simulated finishes, and special colors can be specified for interior and exterior applications.

Gate Precast Co./Gate Concrete Products Co.

Booth 402
P.O. Box 38
Pearland, TX 77588
281.485.3273 fax 281.485.7644
www.gateprecast.com

Giles Engineering Associates, Inc.

Booth 706
10722 N. Stemmons Frwy.
Dallas, TX 75220
214.358.5885 fax 214.358.5884
www.gileseng.com

Guardian Industries Corp.

Booth 611
3801 S. Hwy. 287
Corsicana, TX 75110
800.527.2511 fax 903.874.8647
www.guardian.com

As a part of the world's most dynamic and stunning skylines, Guardian's architectural glass focuses on providing the design professional with a vast selection of fabricated products, for use in interior and exterior applications. Guardian glass offers outstanding energy efficiency and total design flexibility, meeting both technical building requirements and environmental needs.

Häfele America Co.

Booth 109
3901 Cheyenne Dr.
Archdale, NC 27263
336.889.2322 fax 336.434.8159
www.hafeleonline.com

Häfele America Co. is a leading provider of high quality hardware and components to the furniture, cabinet manufacturing and home improvement industries. In addition, Häfele provides a broad range of architectural grade hardware, products and related services to the construction industry.

Hanscomb Inc.
Booth 508
2801 N. Central Expwy., Ste. 1420
Dallas, TX 75243
72.458.9040 fax 972.458.7271
www.hanscombglobal.com

The Hanscomb organization was established in 1946 as a firm of quantity surveyors providing worldwide services to the design and construction industries. Hanscomb employs over 300 professionals in 21 U.S. offices with 30 overseas affiliates. The firm provides a comprehensive range of Owner's representative services, construction/project management, cost management, scheduling, value engineering and quality control services at all stages of project development. Hanscomb is the third-largest pure professional construction management firm by Engineering News Record and by World Architecture as the #1 construction cost consulting firm in North America and second worldwide.

Haworth
Booth 409
1828 Routh St., Ste. 800
Dallas, TX 75201
214.220.2090 fax 214.855.1360
www.haworth.com

Hoover & Keith Inc.
Booth 612
11391 Meadowglen, Ste. D
Houston, TX 77082
281.496.9876 fax 281.496.0016

IMC, Inc.
Booths 308, 310
11210 Zodiac Ln.
Dallas, TX 75229
972.241.7796 fax 972.243.3234
With over 10,000 slabs and one million square feet of tile, IMC leads the nation with the largest inventory of natural stone in a single location. The Dallas-based supplier offers a wide selection of the highest quality granite, marble, slate, travertine, limestone, and exotic stone imported from all over the world.

International Code Council
Booth 510
5203 Leesburg Pike, Ste. 600
Falls Church, VA 22041
703.931.4533 fax 703.379.1546
www.intlcode.org

The International Code Council was founded in 1994 to consolidate the separate codes of the Building Officials and Code Administrators International, the International Conference of Building Officials and the Southern Building Code Congress International. The process was completed with the release of the 2000 International Codes. Representatives of all three organizations will be on hand to answer your questions about the International Codes.

International Stone Design
Booth 610
11190 Zodiac Lane
Dallas, TX 75229
972.488.2800 fax 972.488.2850
ISD is a stone distributor handling quality granite, marble, limestone, travertine, onyx slabs, and tile. Selling locally to designers, builders of fine homes, commercial contractors as well as major companies around the country, ISD is known internationally as a quality stone sourcing outlet. ISD proudly announces their new Stone Gallery, carrying exotic granites, marbles and onyx for that very discriminating buyer.

Izzy design
Booth 303
One Industrial Park
Belton, TX 76513
254.939.3517 fax 800.831.9821
www.izzydesign.com

Jones-Blair Paint
Booth 1115
2728 Empire Central
Dallas, TX 75235
214.353.1600 fax 214.350.7624

Kelly-Moore Paints
Booth 506
301 W. Hurst Blvd.
Hurst, TX 76053
817.804.3345 fax 817.268.8108
www.kellymoore.com
Kelly-Moore Paint Company has manufactured and distributed quality architectural and industrial coatings since 1946. As an innovative leader in the paint industry, we are committed to the development and production of quality, environmentally friendly products that meet the ever-changing and demanding requirements of the building industry. For superior service, quality, and product support, contact your Kelly-Moore architectural representative today.

Lassiter Industries, Inc.
Booth 305
146 Woodline Dr.
Spring, TX 77386
800.526.6781 fax 281.350.4454

List Industries Inc.
Booth 1000
6430 FM 1960 W #214
Houston, TX 77069
281.290.8066 fax 281.290.8067
www.listindustries.com
Steel lockers—K.D. type, corridor lockers and welded athletic lockers. Locker room benches and steel shelving.

Lutron Electronics Co., Inc.
Booth 513
7200 Suter Rd.
Coopersburg, PA 18036
610.282.3800 fax 610.282.6437
www.lutron.com
Lutron Electronics Co., Inc., headquartered in Coopersburg, Pennsylvania, is the world's leading designer and manufacturer of lighting controls and architectural lighting control systems for residential, commercial, industrial, and institutional applications.

Mannington Commercial
Booth 624
2501 Sir Turquin Ln.
Lewisville, TX 75056
214.415.2116 fax 972.899.2911

Marvin Windows and Doors
Booth 405
Hwy. 11
Warroad, MN 56763
800.346.5044
www.marvin.com
Marvin offers over 11,000 different windows and doors that are available in standard shapes and sizes. And that's not even counting our custom possibilities. There are no warehouses for finished windows, no stockpiles of standard sizes. Even our standard offerings could have any variety of options on them. What we build is Made For You.

Master Tile
Booth 1012
2230 LBJ Frwy., Ste. 100
Dallas, TX 75234
972.488.3393 fax 972.488.3077

Milliken Carpet
Booth 1014
1444 Oak Lawn Ave., Ste. 301
Dallas, TX 75207
214.752.2405 fax 214.752.2616
www.milliken.com

MKM Sales (for Invisible Structures)
Booth 1107
P.O. Box 26012
Beaumont, TX 77720
409.866.6702 fax 409.866.6501
Invisible Structures, Inc. manufactures a complete line of porous paving and stormwater management products designed to meet today's design standards. These products reduce or eliminate stormwater run-off, create parking areas that are more attractive and easier to maintain than traditional hard surface pavements, and replace traditional detention/retention ponds.

Mondo USA
Booth 609
1705 West N.W. Hwy., Ste. 255
Grapevine, TX 76051
817.421.7861 fax 817.251.1074
www.mondousa.com
In commercial flooring as in sport flooring, we focus our research on creating products that are ergonomically correct for the human body. Once we deliver on that front, we play with colors and designs to achieve aesthetically pleasing results. For more information, please consult our website www.mondousa.com.

Monolithic Dome Institute

Booth 1001
177 Dome Park Place
Italy, TX 76651
972.483.7423 fax 972.483.6662
www.monolithic.com

Visit our booth for an overview of Monolithic Domes, a paradigm shift in design and construction of homes, schools, churches, storage buildings and stadiums. These round, steel-reinforced concrete buildings offer many advantages over traditional structures. They are cost-effective, energy-efficient, designed to last for centuries, and strong enough to withstand tornadoes, hurricanes and even earthquakes, making them ideal for use as community disaster shelters. See photos of Domes both under construction and in use.

Moulding Associates Inc.

Booth 724
933 Hensley Lane
Wylie, TX 75098
800.394.6680 fax 972.487.6584
www.maidoors.com

We feature Iron, Mahogany and Solid South American Oak Wood entrance doors with forged iron and patina glass options and new full radius top door designs in 2 1/4" or 1 3/4" thickness and 36" or 42" widths. See also our solid European Beech stair balusters and grand newels in four unique designs.

National Art Services

Booth 808
5411 Feagan
Houston, TX 77007
713.869.5861 fax 713.869.6136
www.artnasco.com

National Art Service is an Art Consulting and Framing organization operating exclusively with the architectural and design community, designing and providing art to corporate, healthcare, and hospitality projects worldwide. We have been in business and operating from the same facility since 1972. Our lead consultants are Louise Nicholson Carter, Cindy Sather, and Charles N. White with a combined 64 years of experience.

National Fenestration Rating Council

Booth 1005
5221 SE 77th St.
Berryton, KS 66409
785.862.1890 fax 785.862.0743
www.nfrc.org

The National Fenestration Rating Council booth will display NFRC Standards (for window energy performance ratings), the NFRC Certified Product Directory, and informational "Fact Sheets" helpful to architects and specifiers when selecting energy efficient windows, doors, curtain walls, and skylights for residential and commercial construction projects.

Oldcastle/Jewell Concrete Products

Booths 523,525
1565 Oak Creek Drive
Lewisville, TX 75077
972.434.8198 fax 972.434.8198
www.oldcastleag.com

Pelton Marsh Kinsella

Booth 404
1420 W. Mockingbird Ln., Ste. 400
Dallas, TX 75247
214.688.7444 fax 214.951.7408
Pelton Marsh Kinsella, a division of Carter & Burgess, Inc., provides acoustical and theatre consulting including design of systems used for performance and presentations such as sound reinforcement, stage lighting and rigging, audio-video and television broadcast systems. In business for 17 years and in Dallas, Las Vegas and Miami, we serve a variety of clients and projects including educational facilities, convention centers and convention/casino resorts, sports facilities, performing arts centers, theme parks, corporate headquarters and conference facilities, high-rise buildings and industrial plants.

Penco Products, Inc.

Booth 410
99 Brower Ave.
Oaks, PA 19456-0378
800.562.1000 fax 800.248.1555
www.pencoproducts.com
Penco Products manufactures a full range of storage products for all types of storage and material handling activities. These include Clipper® and Erectomatic® Hi-Performance® shelving, RivetRite® shelving, Wide Span shelving, Pallet Rack, Expand-Deck Mezzanines and Modular Drawers. Other related products include Work Benches, Storage Cabinets and Lockers.

PPG/Pittsburgh Paints

Booth 306
One Pittsburgh Paints
Pittsburgh, PA 15272
412.434.4065 fax 412.434.4374
www.pittsburghpaints.com

Pyrok Inc.

Booth 208
121 Sunset Rd.
Mamaroneck, NY 10543
914.777.7070 fax 914.777.7103
www.pyrokinc.com

The finest in acoustical plasters in the world. Acoustement acoustical plasters are widely utilized by designers for their beauty, design, flexibility, sound absorption, durability, and value. Available in custom colors or paintable. For brochures and samples call 914.777.7070.

QuadriSpace Corporation

Booth 714
705 N. Greenville Ave., Ste. 800
Allen, TX 75002
972.359.6700 fax 972.359.7003
QuadriSpace Corporation is focused on providing professionals in the architectural community with effective presentation solutions. Our software allows our customers to quickly and effectively communicate designs to clients and co-workers. QuadriSpace offers a complete solution set including: interactive three-dimensional walkthroughs, presentation of two-dimensional drawings, seamless integration with current architectural design products, and a familiar editing environment.

Rogers-O'Brien Construction

Booth 411
1901 Regal Row
Dallas, TX 75235
214.962.3000 fax 214.962.3001
www.rogers-obrien.com

Roppe Corporation/Specialty Products Co.

Booth 711
709 109th St.
Arlington, TX 76011
817.650.3885 fax 817.649.1911

San Antonio Sound & Light

Booth 1105
3700 Fredericksburg, Ste. 131
San Antonio, TX 78201
210.735.4517 fax 210.735.2570
www.sanantoniosoundlight.com

Schirmer Engineering

Booth 709
1701 N. Collins Blvd., Ste. 235
Richardson, TX 75080
972.234.1617 fax 972.234.2753
www.schirmereng.com
Founded in 1939, Schirmer offers worldwide services in fire protection and life safety consulting. Expertise include fire suppression system design; fire alarm and security system design; accessibility, building and fire code consultation; smoke control system design; computer modeling fire/smoke development; timed-exiting analysis; loss control and risk analysis.

Schluter Systems L.P.

Booth 806
194 Pleasant Ridge Rd.
Plattsburgh, NY 12901-5841
800.472.4588 fax 800.477.9783
www.schluter.com
Schlüter® Systems provides innovative solutions for ceramic tile and natural stone installations. Our products include edge protecting profiles, maintenance-free corner and movement joints, stair-nosing profiles, exterior application products such as edging profiles, gutter system, and several other types of drainage systems for balconies and terraces.

Sherwin Williams Company, The

Booth 400
6448 Long Point Rd.
Houston, TX 77055
713.957.4209 fax 713.681.8634
www.sherwin-williams.com

Smith Seckman Reid, Inc.

Booth 614
7575 San Felipe, Ste. 270
Houston, TX 77063
713.784.8211 fax 713.952.8655
www.ssr-inc.com
Smith Seckman Reid, Inc. is a full-service engineering firm specializing in the areas of mechanical, electrical, plumbing, environmental, structural, civil engineering design, and information technology and communication services.

Southwest Solutions Group

Booth 1002
475 Round Rock West Dr., Ste. 100
Round Rock, TX 78681
512.336.1328 fax 512.336.1358
www.southwestsolutions.com

Spacesaver Corporation is the leading innovator for filing and storage solutions. Small to large system solutions for mail, file and library design applications. Products include ActiveStor, Lateral Files, Rotary Pivot Files, QuickSpace, Linear Motion, Spacesaver Mobile Shelving, and Stationary Shelving (4-Post Shelving, Cantilever, and Case Type). CEU presentations available.

Southwest Terrazzo Association

Booth 618
309 Gold St.
Garland, TX 75042
972.272.8084 fax 972.276.4736

Spencer Company, The

Booth 708
2811 McKinney Ave., Ste. 300
Dallas, TX 75204
214.720.0345 fax 214.720.7708
www.spencer-furniture.com

Sport Court of Texas

Booth 301
10208 Hwy. 620 N.
Austin, TX 78726
512.335.9779 fax 512.335.8556
Suspended synthetic flooring systems designed for competitive and multi-purpose use. Interlocking system provides vertical shock absorption with its Dynamic Force Transfer feature and Lateral Forgiveness that prevents serious leg and joint stress. Ideal for both primary and secondary schools, Sport Court is not damaged by moisture and has the lowest life cycle costs of any gym floor.

Stone Panels, Inc.

Booth 1308
1725 Sandy Lake Rd.
Carrollton, TX 75006
972.446.1776 fax 972.245.3749
www.stonepanels.com
Ultra-Lite natural Stone Panels weigh 80% less than solid stone. Available in nearly unlimited choice of granites, marbles and limestones. Lightweight natural stone offers savings in structure framing and back-up support. Economically and quickly installed, reducing labor cost. Ideal for exterior or interior and elevator cabs. For new construction or renovation.

Stone-Tec

Booth 810
2929 W. Kingsley Rd.
Garland, TX 75041
972.278.4477 fax 972.940.6148

Sweet's Group/McGraw-Hill Cos.

Booth 623
1341 W. Mockingbird Ln., Ste. 1103E
Dallas, TX 75247
214.688.5156 fax 214.688.5157
www.sweets.com
Since 1906. Distributes manufacturers' technical information to 175,000 offices. SWEET'S CATALOG FILES—AEC's first choice for product selection. SWEET'S CD—product selection and

specification tool. WWW.SWEETS.COM—the most comprehensive building product information web site. SWEET'S PRODUCT NEWS—new product tabloid. SWEET'S DIRECTORY—the construction professional's first point of reference.

Tamlyn & Sons

Booth 518
10310 Plano Rd., Ste. E
Dallas, TX 75238
214.348.9676 fax 214.348.0976
www.tamlyn.com

Patented vinyl accessories for fiber cement sidings and soffits; structural and high wind connectors for wood construction, flashing, and masonry walls.

Tecno Industries

Booth 509
P.O. Box 91109, Ste. 317
Houston, TX 77291
281.448.2266 fax 281.448.0999
www.tecnobrick.com

Texas EIFS

Booth 507
220 Burlleson
San Antonio, TX 78202
210.472.2935 fax 210.472.2946
www.teifs.com

TEIFS, the premier Exterior Insulation and Finish System Manufacturer is located in San Antonio. TEIFS has a complete line of Elastomeric and Acrylic coatings for application over stucco, concrete and other cementitious surfaces. TEIFS offers product for the commercial, residential and retrofit markets.

Texas Masonry Council

Booth 519
314 Highland Mall Blvd., Ste. 510
Austin, TX 78752
512.374.9922 fax 512.451.9556
www.texasmasonrycouncil.org

Texwood Furniture

Booth 616
1353 W. 2nd St.
Taylor, TX 76574
512.352.3000 fax 512.352.3084
www.texwood.com
Texwood Furniture, a premier manufacturer of library furnishings since 1959, is proud to offer the Holbrook brand of Early Childhood Furniture. See Texwood for a demonstration of our free computerized layout service that uses 20/20 software. This amazing software allows a client to take a "virtual reality walk-through" before final decisions are made.

TRI-KES Wallcovering Source

Booth 718
11123 Shady Trail
Dallas, TX 75229
972.484.8120 fax 972.484.8190
www.trikes.com

Tri-Kes Wallcovering Source offers the most extensive and diverse product portfolio in the Southwest. Tri-Kes provides wallcoverings that are not only beautiful, durable and cost effective, but also environmentally responsible. The new n'viro collection from Versa is made with eco-friendly Terren. See this and other new products from Lanark, Lentex, Source One, Symphony, Terrapointe, York, Xquest and many others.

Triangle Pacific Flooring Group

Booth 619
16803 Dallas Pkwy.
Addison, TX 75001
214.887.2000 fax 214.887.2234

TXI

Booth 1010
11111 Wilcrest Green, Ste. 410
Houston, TX 77449
713.332.1406 fax 713.332.1419

Tyvek Weatherization Systems

Booth 207
P.O. Box 543154
Dallas, TX 75354-3154
972.550.0225 fax 972.550.9135
The DuPont Tyvek® Weatherization System consists of Tyvek® HomeWrap®, Tyvek® Stucco Wrap®, Tyvek® CommercialWrap®, DuPont Contractor Tape, Tyvek® FlexWrap®, and DuPont Tyvek® Wrap Caps. It provides new technology for water, air, and moisture vapor management, and protection in both residential and commercial installations. Tyvek® products are specially engineered to protect walls from air and liquid water intrusion and are vapor permeable allowing potentially damaging moisture vapor to pass through the wall system. Tyvek® is three times stronger than black paper.

US Brick-Hanson

Booth 720
8851 Hwy. 80 West
Fort Worth, TX 76116
888.872.7425 fax 817.244.8866
www.usbrick.com

Wilsonart International

Booth 613
2400 Wilson Place
Temple, TX 76504
254.207.2593 fax 254.207.8511
www.wilsonart.com
Wilsonart International offers a complete line of surfacing options for countertops and backsplashes, cabinets, built-ins, furniture, and architectural details including laminates, solid surfacing, decorative metals, custom edges, and flooring.

Wiremold Company, The

Booth 620
10710 Bayridge Cove
Austin, TX 78759
800.338.1315 fax 860.236.3758
Provides wire management systems including cable tray systems, surface and in-floor metal raceway systems, aluminum, nonmetallic and prewired raceway systems, Plugmold® multi-outlet assemblies, Plug-in-Outlet Center® units, Tele-Power® poles, floor boxes, poke-thru devices, raised floor access boxes, flexible wiring systems, Sentrex® power and data quality products, and communications and data connectivity and management products.



ANY SIZE
STEEL • ALUMINUM
WOOD • BRASS
STAINLESS

Shipped in a Complete Unit or Kit
\$425 & up

Stock for Fast Shipping
Free Brochure

713-680-3110
 Toll Free
 1-800-231-0793
 Fax 1-713-680-2571
 www.stairwaysinc.com



4166 Pinemont
 Houston, TX 77018

Circle 39 on the reader service card



Audio Visual Innovations™

Audio Visual Innovations is the national leader in presentation technologies and systems integration. We have the most experienced team of specialists, uniquely qualified to implement all aspects of your audiovisual requirements.



**Audiovisual Systems for
 Presentation Environments**

3210 Belt Line, Suite 124, Dallas, Texas, 21046
 Tel: (972) 243-4422 • Fax: (972) 243-5450 • www.aviinc.com
(800) 630-4022

Computer Classrooms • Distance Learning Facilities • Military Briefing Rooms
 Training Rooms • Conference Rooms • Video Conferencing Facilities
 Government Commission Chambers • Auditoriums • Boardrooms



Circle 74 on the reader service card

KEVIN LEITNER



AGB
ADVANCED GLASS BLOCK

NEXTEL IDEN 933
 7250 WYNNPARK
 HOUSTON, TX 77008
 713-880-2500 EXT. 101
 FAX 713-880-2999
 800-660-0427

Circle 45 on the reader service card



L.A. FUESS PARTNERS
Structural Engineers
Dallas, Texas

Circle 31 on the reader service card

FUGRO SOUTH, INC.

Geotechnical Engineering, Construction Materials Engineering and Testing, Nondestructive Testing and Examination, Pavement Consulting, Management and Engineering and Geophysical Studies

- Austin..... (512) 977-1800
- Beaumont..... (409) 840-5551
- Channelview..... (281) 457-3646
- Corpus Christi..... (361) 882-5411
- Dallas..... (972) 484-8301
- Fort Worth..... (817) 589-2428
- Houston..... (713) 778-5533
- San Antonio..... (210) 655-9516
- Waco..... (254) 840-2252
- Lake Charles, LA..... (337) 439-1731



Providing our services in Texas and the southwest since 1946.

Circle 97 on the reader service card

Experience and Imagination

- Structural
- Civil
- Traffic
- Parking

- Houston
- Dallas
- Tampa
- Atlanta
- Orlando
- Kansas City

WALTER MOORE
ENGINEERS AND CONSULTANTS
www.walterpmoore.com

Circle 20 on the reader service card

WJHW

Consulting and Design Services in Acoustics, Sound, Noise Control, Multi Media, Video, Broadcast and Theatrical Systems

Dallas • San Antonio

BILL HADDON
Principal

13714 Gamma Road, Suite 110
Dallas Texas 75244
972.934.3700 (voice)
972.934.3720 (fax)
bhaddon@wjhw.com (email)
www.wjhw.com (internet)

WRIGHTSON, JOHNSON, HADDON & WILLIAMS, INC.

Circle 212 on the reader service card

Improve Your View

Legendary craftsmanship and roofing character for discerning architects:

- Ludowici Clay Tiles
- Hilltop Slate
- North Country Black Slate

Available from the manufacturers' exclusive representative:

J **JEH/EAGLE SUPPLY, INC.**

888-534-1800 972-364-0545 fax 972-364-0554
Addison Austin Colleyville Fort Worth Alliance Frisco Mansfield Mesquite

Circle 23 on the reader service card

ECAD, Inc. THE TOTAL SOLUTION

Delma Eckert

731 W. Wadley
Bldg. O, Suite 201
Midland, TX 79705
Tel. 915-570-8972
Fax. 915-682-8478
E-mail: delmae@ecadinc.com

DALLAS • HOUSTON • MIDLAND • TULSA • EL PASO
WWW.ECADINC.COM

Circle 40 on the reader service card or visit booth 309 in Dallas

ymf YORK ymf METAL FABRICATORS, INC.

800.255.4703

Award-winning craftsman for award-winning projects

NOMMA CSI ABC AGC

CUSTOM CRAFTED HANDRAILS SINCE 1963

Specializing in Stainless, Bronze, Brass, Aluminum
Ornamental, Glass, Pipe, Pickets, & Custom Handrails

WWW.YORKMETAL.COM

27 N.E. 28th (73105)

P.O. Box 18149

Oklahoma City, OK 73154

405.528.7495

Fax - 405.528.7426

e-mail - info@yorkmetal.com

Circle 72 on the reader service card



DESIGN ♦ INSTALLATION ♦ TRAINING

SOUND ♦ VIDEO ♦ LIGHTING ♦ AUTOMATION

SOLUTIONS ♦ RESOURCES ♦ INNOVATION

WEBSITE: WWW.SOUNDREINFORCEMENTS.COM

CHURCHES ♦ CORPORATE ♦ SCHOOLS ♦ THEATERS ♦ SPORTS FACILITIES

SOUND REINFORCEMENTS, INC.
410 NE WILSHIRE BLVD.
BURLESON, TX 76028

DFW PHONE: 817-295-9903
OUTSIDE DFW: 800-755-6581
FAX: 817-295-0235

Circle 34 on the reader service card



ENGINEERING CONSULTANTS

Proud Team Member of Award Winning Project
"Live Oak Friends Meeting House, Houston"

Houston
713.914.0888

www.dbrinc.com

San Antonio
210.546.0200

Circle 86 on the reader service card



Pelton Marsh Kinsella

Awarded
1999
Consultant of the Year
by the
Dallas AIA Chapter

- ♦ Acoustical Consulting
 - ♦ Theatre Facility Consulting
 - ♦ Broadcast Facility Consulting
 - ♦ Audio/Video Design
 - ♦ Lighting & Dimming Design
 - ♦ Rigging & Hoisting Design
 - ♦ CATV System Design

Dallas, TX
214-688-7444

Las Vegas, NV
702-938-5600

Miami Beach, FL
305-868-1531

www.pmkconsultants.com

Circle 81 on the reader service card or visit booth 404 in Dallas



SPECIALTY CONCRETE 210-646-8124
P.O. Box 34373
SAN ANTONIO, TEXAS 78265-4373

www.specialtyconcrete.net

Circle 30 on the reader service card



JEAcoustics
Engineered Vibration Acoustic & Noise Solutions
5806 Mesa Drive, Suite 380
Austin, Texas 78731-3742
512 / 371-0800 Fax 512 / 371-0825
www.JEAcoustics.com

Architectural Acoustics
Sound Isolation
Mechanical Noise & Vibration
Environmental Noise

Circle 54 on the reader service card

Realize Your Creative Vision

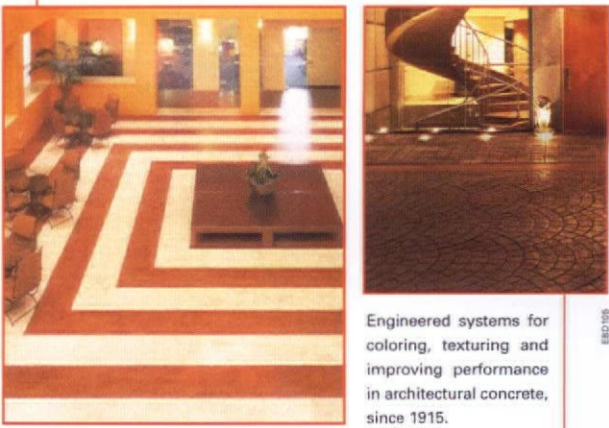

Engineered systems for coloring, texturing and improving performance in architectural concrete, since 1915.

worldwide availability

SCOFIELD™ 1-800-800-9900
info@scofield.com
Changing the way the world looks at concrete.
© L. M. Scofield Company (USA) 2001.

Circle 30 on the reader service card

Permanent concrete stain that will not fade, chip, or peel.



- Six colors available
- Interior or exterior use
 - Ship nationwide
- Credit cards accepted

KEMIKO CONCRETE STAIN

Phone: (903) 587-3708 Fax: (903) 587-9490

Circle 55 on the reader service card

Final Cut

If film directors can edit their movie's credits, why can't architects redraw the historical record?

SEVERAL MONTHS AGO I CAME UPON AN interview with a film director who described the process of how one removed his or her name from a movie's credits when one felt it necessary due to "creative differences." He pointed out that if a director cannot accept the final cut of one's film (the editing often having been done by the studio), then The Directors Guild of America allows the pseudonym "Alan B. Smithee" to be substituted for the actual director's name. There are almost 50 theatrical and television films credited to Alan B. Smithee, including "Death of a Gunfighter," "The Birds II: Land's End," and "The O.J. Simpson Story."

I was fascinated by the potential implications that a similar arrangement might have for our profession. Our own AIA agreements have no provisions that explicitly allow an architect to resign a project over creative differences. In fact, resigning from a large, time-sensitive commission due to, say, a brick selection, would be a great way to chum for lawyers.

Unlike other non-functional art forms, architecture (unlike politics) is the art of the possible. Dealing with a "frustrated architect" client invariably breeds frustrated architects. Given the many plagues upon our profession – building codes, value engineering, zoning, design review boards, etc. – it's no wonder that we generously salute the work of our competitors when it transcends construction to become architecture.

I'm certain that most of us have been involved in projects that have spun out of creative control (And I'll bet that more often than not there was a committee involved.) For that matter, I suspect few of us have ever experienced a project where we were in complete control, *à la* our mythic hero Howar Roark. Seeking employment in a rock quarry is not a reasonable alternative for most architects in a situation where the CEO brings in his personal decorator to "warm up the lobby."

How often would we substitute "Smithee Architects" for our own name? (Actually, with the proliferation of acronym firm names, it's sometimes hard to remember who was responsible in the first place.) More likely we would do as we do now: travel circuitously, if necessary, in order to avoid passing by the offending project, as well as banning it from our firm brochure. That is, until the day we receive the phone call: "I'm just so impressed with the project you designed at Fifth and Oak. I would love to talk to you about a similar building that I have in mind. When can you meet with me?"

"How about this afternoon?"

In the end, we are the most optimistic of professions.

GREG IBAÑEZ

Greg Ibañez practices architecture in Fort Worth.

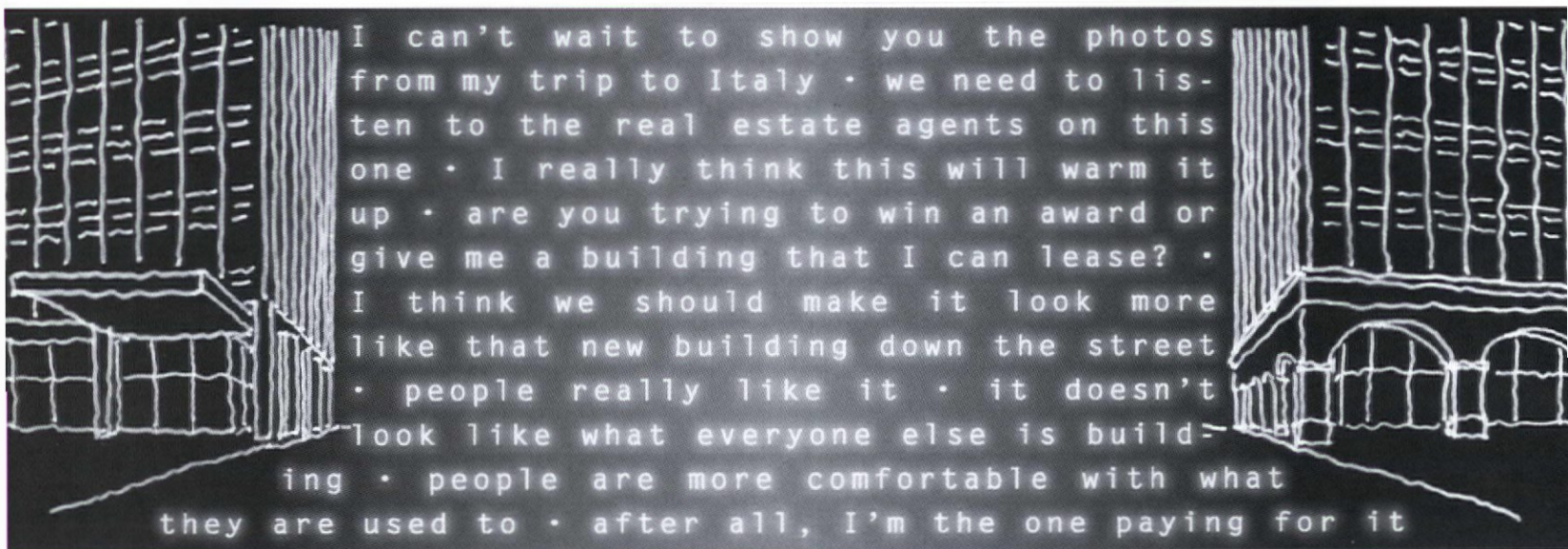

GREG IBAÑEZ

Ground Face

Precision, Color,
and Beauty in
Concrete
Masonry

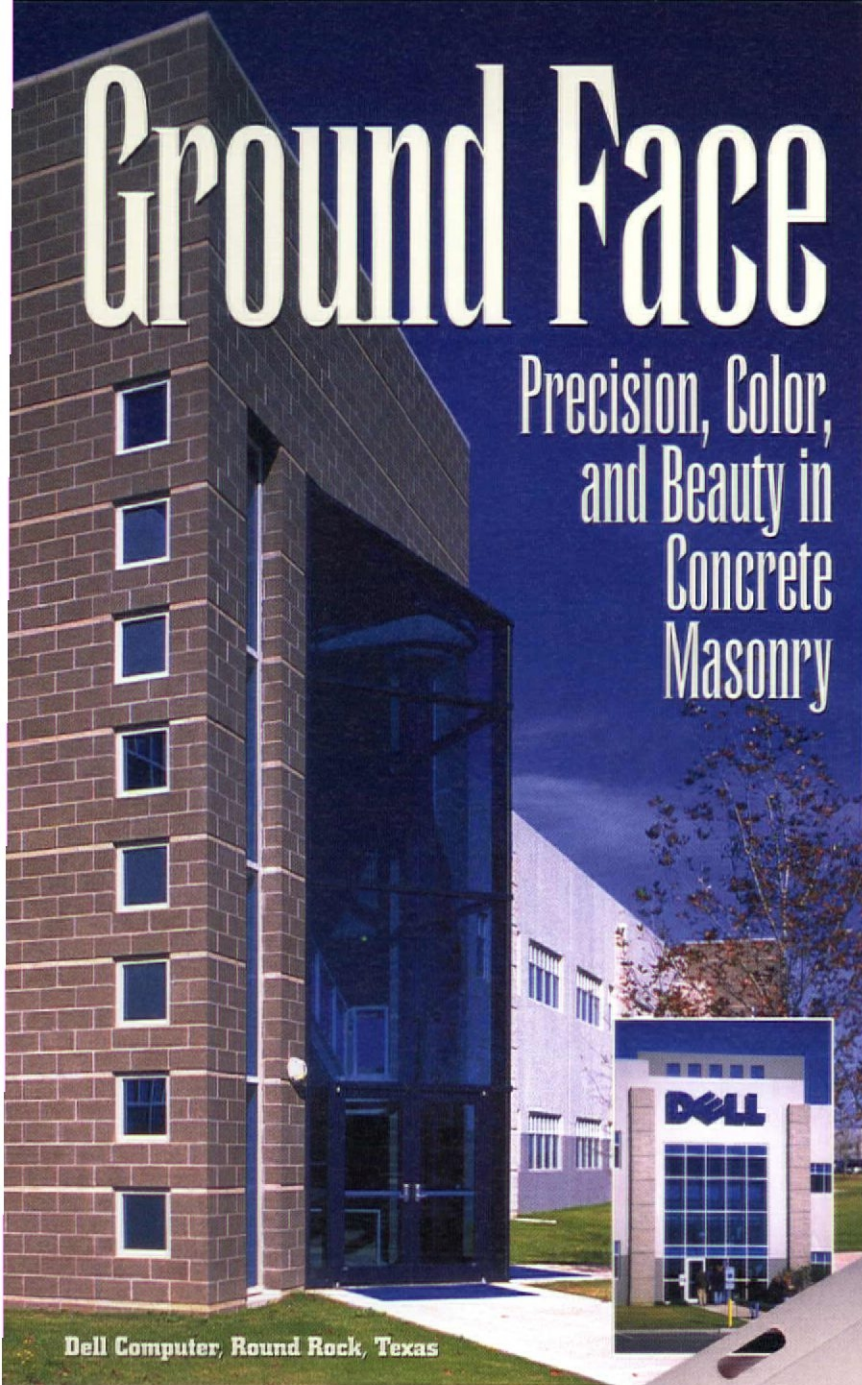

Dell Computer, Round Rock, Texas



Tollway Plaza, Dallas

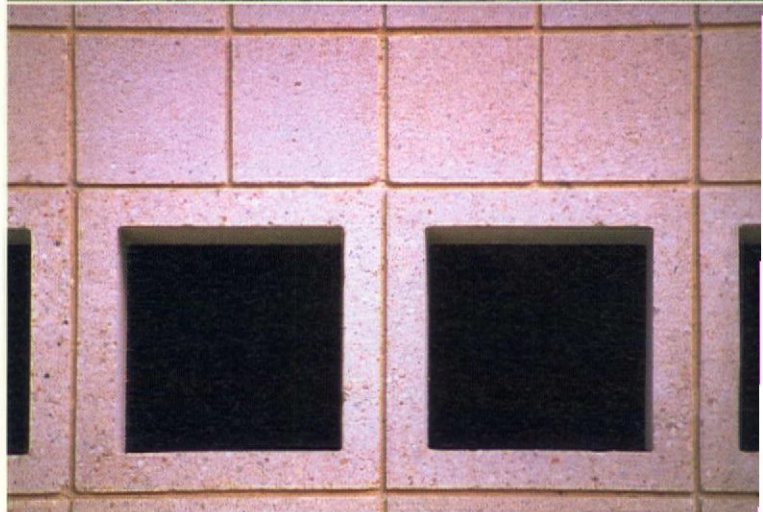

Master the Fine Ground-Face Detail

Oldcastle Ground Face Concrete Masonry unlocks the rich, detailed beauty of concrete aggregate. Our state-of-the-art computer-controlled batch mixer creates a precise color mixture for Ground Face masonry. We grind the face of cured block to reveal the aggregate below. The result is an appealing finish for the full spectrum of construction, a rare combination of warmth and extreme durability. Use Ground Face masonry as the dominant facade material, or combine it with split-face or other concrete block to create intriguing accents on your next project. Count on Oldcastle companies Jewell and Eagle-Cordell for all your concrete masonry needs in Texas. Please call for more information about

Ground Face masonry and our newly expanded product line and increased production capacity.

Oversize Ground Face units are now available in 16x16, 16x24, and 24x24 sizes! Please call for details.

Please call to receive your Oldcastle multi-texture samples, each with a Ground Face, Split Face, and Decro-Face finish.



 **Oldcastle**[™]
Architectural Products

Robinson High School, Waco, Texas

JEWELL
Concrete Products

800-792-3216 P.O. Box 7115 · Waco, Tx 76714

Eagle-Cordell
Concrete Products

800-933-5509 6415 W. Hardy St. · Houston, Tx 77022

Circle 18 on the reader service card

OUR TOTAL SYSTEM IS YOUR SMART SOLUTION



HENRY N. COBB
88 PINE ST
NEW YORK, NY 10005-1801



ITEC offers a total, comprehensive framing solution that more and more architects and engineers, contractors and developers are turning to every day.

Here's why:

- The proprietary ITEC system is completely engineered, using light gauge galvanized steel framing configured for commercial walls, floors and roof truss applications. And our system is being used increasingly for innovative residential construction.
- Superior truss strength allows clear spans of up to 60 feet or more.
- Precise engineering and manufacturing techniques insure consistent quality, with minimal waste.
- Complete system includes all bracing, fasteners, clips and plates needed for assembly.

- Structural top plate with pre-cut studs utilize dimensionally stable materials.
- Every job includes detailed drawings which minimize confusion and maximize framing labor efficiency.

It's an intelligent, innovative system that's right for you.

Because it's right for today.



Patented in 1991, Gus Truss was the first successful proprietary system utilizing light gauge steel chord and web members specifically designed for roof framing applications.

Often copied but never duplicated, the Gus Truss is one of the strongest, most reliable and easily installed of all proprietary trusses.

Call ITEC for all framing requirements.

Dallas / Ft. Worth Office

1020 Shady Oaks Dr. • Denton, TX 76205
(940) 383-0593 • FAX (940) 383-3794

Atlanta Office

1061-C Cambridge Square • Alpharetta, GA 30004
(770) 569-9311 • FAX (770) 569-7414

www.itecsteel.com

Circle 95 on the reader service card