

MAR 3 - 1950  
UNIVERSITY OF NORTH CAROLINA

# The AMERICAN HOME

for March

25¢



How to Make a Terrace • Barbecues  
How to Buy Roses  
How to Paint Your House the Easy Way



## They admire my powder room...

SOMETIMES you have to see faults in someone else before you realize *you* have them, too. That happened to me when we went to the Coles'.

Her house was lovely. I knew the minute I came in the door that Jean Cole had good taste and was a fine housekeeper. Later, I went to the bathroom to repair a little lipstick damage. Then I had that horrible feeling of invading someone else's privacy—the rack of toothbrushes, a soggy washcloth on the tub, a row of half-empty prescription bottles.

I winced at the realization that every guest who ever went into my own bathroom must have felt the same way.

On the way home, I told Dave that we just had to have a powder room.

"Don't see how we can manage it," he said. "We've got a one-bathroom house, and we'll have to make the best of it."

That last phrase stuck in my mind. Were we making the best of it? Couldn't we take our family bath and decorate it so that . . . ?

Mr. Clymer, down at the store, had helped me so much with redecorating my kitchen at the time he put in my new Armstrong Floor, that I went to see him the first thing the next morning. I told him I couldn't spend even enough to replace our old-fashioned bathtub.

## ...and don't know it's the family bath



You can give any bathroom a dash of powder-room glamour with a new floor of Armstrong's Linoleum. Add a little imagination and you can make it do double duty. When it's used as the family bath, you'll find the Armstrong Floor exceptionally easy to keep clean. When used as a powder room, it sets the background for the whole decorating scheme. This floor is Armstrong's Marbelle® Linoleum Style No. 08 inset with strips of Evergreen and White. For free list of furnishings and room plan, just write.



"Maybe you can hide it," he said, "same way we use Armstrong's Linoleum to hide an old floor. Now suppose you had a curtain that would cover the whole end of the room . . ."

I found the print, and Mr. Clymer planned an Armstrong Floor to go with it. Of course, before I actually ordered it I had to tell Dave.

"How much is all this going to cost?" he asked.

"Practically nothing," I said. I could see he took that with a grain of salt, but when I saw him rummaging in the box where he keeps his paintbrushes, I knew he was going along.

Actually, the whole thing didn't cost very much, a lot less than we would have had to spend for a separate powder room.

I knew I'd gotten my money's worth the night we had our first dinner party.

"Your powder room's lovely," Virginia

Mehler whispered. "I do wish we had one, but we only have room for our one bathroom."

I couldn't keep a straight face, so I finally broke down and showed her that my powder room and the family bath were the same room.

Jean Cole made it a point to be the last one to leave. "You know," she said, "a new floor of Armstrong's Linoleum would do wonders for my old bathroom, too. Would you mind if I used some of your ideas?"

"I'd be flattered," I smiled. I wanted to tell her that I had *her* to thank for my new powder room, but I couldn't very well . . . could I?

Write for the "Decorator's Answer Book"—a brand-new book filled with fresh ideas by Hazel Dell Brown. In its 32 pages of full-color illustrations, you'll find inspirations for every room. Address an envelope containing 10¢ (outside U.S.A., 40¢) to the Armstrong Cork Co., Floor Div., 5003 Pine St., Lancaster, Pa.

## ARMSTRONG'S LINOLEUM FLOORS

for every room  in the house

MADE BY THE MAKERS OF ARMSTRONG'S QUAKER® RUGS, ARMSTRONG'S ASPHALT TILE, AND ARMSTRONG'S LINOWALL®





Your concrete house can have real character and distinction, no matter what its size or architectural style. Sturdy concrete walls can be built in a wide variety of charming patterns. They can be finished with portland cement paint in a choice of many attractive colors or can be stuccoed in beautiful textures.

## There's added comfort and livability in a CONCRETE HOUSE

**Y**OUR FAMILY will enjoy comfortable living around the calendar in a concrete house. When properly insulated, a concrete house provides ideal protection against winter's cold and summer's heat. And being weathertight, a concrete house stays clean and dry in all seasons.

A concrete house is also economical shelter. Its first cost is moderate, it requires little maintenance and it renders long years of service. That assures you a *low-annual-cost* house, the real cost yardstick of home ownership.

A concrete house means even more. *Concrete can't burn!* You'll know your loved ones and cherished possessions are safe from fire. The resulting peace of mind is priceless. Add concrete subfloors and get further protection from fire. More than half of all home fires begin in the basement; concrete subfloors prevent the upward sweep of flames.

So before you build, investigate the many benefits of a concrete house. Write for the free booklet, "*Why People Like Concrete Homes.*" Distributed only in U.S. and Canada.

### HOW TO GET A CONCRETE HOUSE ... and what will it cost?

Phone a local concrete masonry manufacturer for names of architects and builders experienced in concrete house design and construction. They know conditions in your community and can tell you about plans, local requirements and costs.

Take any plans or sketches you have to an architect. Have him show you how your home can be built economically with durable concrete walls, squeakproof concrete subfloors and a firesafe roof.

**Architect-Designed Houses Stay Young Longer**

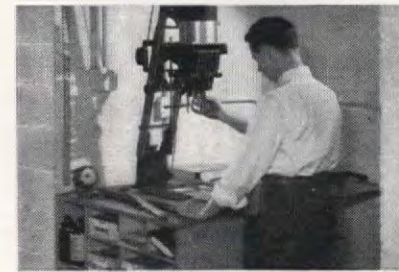
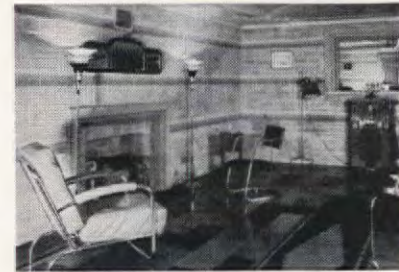
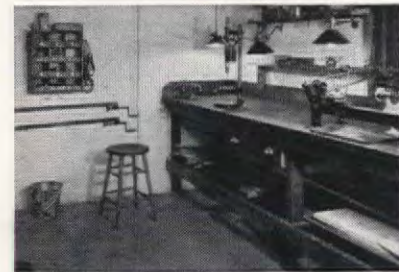

Be sure you get the full measure of livability in your concrete house by including a basement. A basement provides most economically the extra room needed for storage, laundry, playroom, hobby workshop or darkroom. It does not take up space that can be better used for lawns, flowers and outdoor living.

**PORTLAND CEMENT ASSOCIATION**  
DEPT. 3-5, 33 WEST GRAND AVENUE, CHICAGO 10, ILLINOIS

A national organization to improve and extend the uses of portland cement and concrete through scientific research and engineering field work



**NOW! PROOF THAT BRUSHING  
TEETH RIGHT AFTER EATING WITH**

# COLGATE DENTAL CREAM HELPS STOP TOOTH DECAY!



## Exhaustive Research by Eminent Dental Authorities Proves How Using Colgate's Helps Stop Tooth Decay Before It Starts!

Now, the toothpaste you use to clean your breath while you clean your teeth, offers a *proved* way to help stop tooth decay before it starts! 2 years' continuous research at leading universities—hundreds of case histories—makes this the most *conclusive* proof in all dentifrice research on tooth decay!

Colgate's contains all the necessary ingredients, including an exclusive *patented* ingredient, for effective daily dental care. No risk of irritation to tissues and gums! And no change in flavor, foam, or cleansing action!



## No Other Dentifrice Offers Proof of These Results!

Modern research shows tooth decay is caused by mouth acids which are at their worst right after eating. Brushing teeth with Colgate's as directed helps remove acids before they harm enamel. And Colgate's penetrating foam reaches crevices between teeth where food particles often lodge. No dentifrice can stop *all* tooth decay, or help cavities already started. But brushing teeth with Colgate Dental Cream as directed is a safe, *proved* way to help stop tooth decay!

ALWAYS USE  
COLGATE'S TO CLEAN  
YOUR BREATH WHILE  
YOU CLEAN YOUR  
TEETH—AND HELP  
STOP TOOTH DECAY!



Good taste teams up with friendliness to make a real "good neighbor" policy in small Northbrook, Illinois community. Photograph by Jessie Walker. See page 23

Editor  
**MRS. JEAN AUSTIN**

Executive Editor  
**JAMES M. WILEY**

Managing Editor  
**MARION M. MAYER**

Art Director  
**HERMAN E. BARTEL**

Home Furnishings Editor  
**GERTRUDE BROOKS DIXON**

Decoration Editor  
**MARY E. MONZE**

Architectural Editor  
**WILLIAM J. HENNESSEY**

Building Editor  
**JAMES A. OEST**

Horticultural Editor  
**E. L. D. SEYMOUR**

Food Editor  
**ALICE B. KLINE**

Assistant Food Editors  
**LILA M. JONES  
JEAN A. KACER**

Home Equipment Editor  
**EDITH RAMSAY**

Assistant Equipment Editors  
**JANE McNAMARA  
ROSALIE A. VOIGT**

Feature Editor  
**RUTH DAVIS**

Arts and Crafts Editors  
**DOROTHY LAMBERT TRUMM  
VELMA LUND**

Entertainment Editor  
**GERTRUDE BRASSARD**

Market Place Editor  
**MARY GRIFFIN**

Art Editor  
**EDWARD FORTUNA**

Copy Director  
**RUTH BURKE SAMMIS**

Production  
**ROBERT MAHN  
BETTY HUSBAND**

Regional Correspondents  
**KAY CAMPELL, West  
RUTH W. LEE, Midwest  
DOROTHY MONROE, Southwest**

# In this Issue

MARCH, 1950 VOL. XLIII, NO. 4

## Arts and Crafts

- 34 Only 60 Working Days Left!
- 46 How to Make a Tree . . . Allan W. Hazleton
- 48 Easter Lore from Eastern Lands . . . Dorothy G. Spicer
- 34, 36, 49 Patterns
- 76 Here's a Way to Have Lots of Pictures . . . R. R. Ramsell
- 90 How to Marbleize a Lamp Shade . . . Jean Maxwell
- 127 3 Tables for Work or Play

## Children

- 14 They Need Music and Art . . . Dr. Samuel R. Berenberg

## Decorating

- 27 Decorating Is Easy as Pie . . . James M. Wiley
- 44 This Is the House That Haunted Us . . . Frances Cole
- 47 Much for Little . . . Gertrude Brooks Dixon
- 99 A Hobby for a Mainsail . . . Thomas F. Kane
- 123 Back Issues to the Fore
- 124 Ideas Worth Copying
- 126 Counter for Quick Meals

## Gardening

- 26 Azaleas Reclaim "That Awful Lot" . . . Dorothy Monroe
- 42 Let's Go Shopping for Roses . . . Dr. Ray C. Allen
- 114 Lawn Care Begins in the Spring . . . E. I. Farrington
- 119 Takes More than Rocks to Make a Rock Garden . . . Leon N. Loeb

## Homes and Maintenance

- 30 The American Home Study Plan . . . W. J. Hennessey
- 32 How to Make a Terrace . . . W. T. Bowcott
- 38 A House with a Will of Its Own . . . Harold Donaldson Eberlein
- 40 They Broke with Their Past . . . Robert W. Wilkerson
- 77 The American Approach . . . Brian K. Dornin
- 91 Penny-wise Cliff Dwellers . . . Roger Sturtevant
- 104 How to Fix Appliance Plugs
- 105 How to Wire a Lamp Socket
- 106 Paint Your House the Easy Way . . . C. B. Moore

## Food, Entertainment, Management

- 48 Easter Lore from Eastern Lands . . . Dorothy G. Spicer
- 50 How Northbrook Entertains
- 52 This Dinner Gives an Encore . . . Alice B. Kline
- 57 When a Man Cooks . . . Jean A. Kacer
- 53, 56, 58 Menus
- 56, 58, 68 Recipes
- 60 Household Scuttlebutt . . . Rosalie Voigt
- 62 Old Muffin Pans Put to Work . . . Elizabeth Doyle
- 64 It's Basic . . . Lila M. Jones
- 65 Tricks of the Trade
- 70 You Bought It—Use It . . . Edith Ramsay
- 74 Method to Your Efforts
- 82 Battling the Wrong Bug . . . Ruth Garland
- 88 Arranged to Cut Costs
- 96 For an Extra Glow—Portable Heaters . . . Jane McNamara

## Features

- 8 Market Place
- 20 Books
- 23 Love Thy Neighbor . . . Jessie Walker
- 93 What Price Serenity? . . . Annie Crim Leavenworth
- 134 Look It's New

THE AMERICAN HOME, March, 1950, Vol. XLIII, No. 4. Published monthly by The American Home Magazine Corporation, 444 Madison Ave., New York 22, N. Y. W. H. Eaton, President-Treasurer; Jean Austin, Vice-President-Secretary. Executive, Editorial and Advertising headquarters, 444 Madison Avenue, New York 22. Subscription Department, American Home Magazine Corporation, All rights reserved. Title registered in U. S. Patent Office. Subscription price in United States and Canada \$2.50 a year; two years, \$4.00; three years, \$5.00. Foreign postage, \$1.00 per year extra. Entered as second class matter December 31, 1935, at the post office at New York, N. Y., under act of Congress March 3, 1879. Postmaster: Return undeliverable copies to American Home Bldg., Forest Hills, New York.



**JUST PUBLISHED**

## The American Home Book of Remodeled Houses

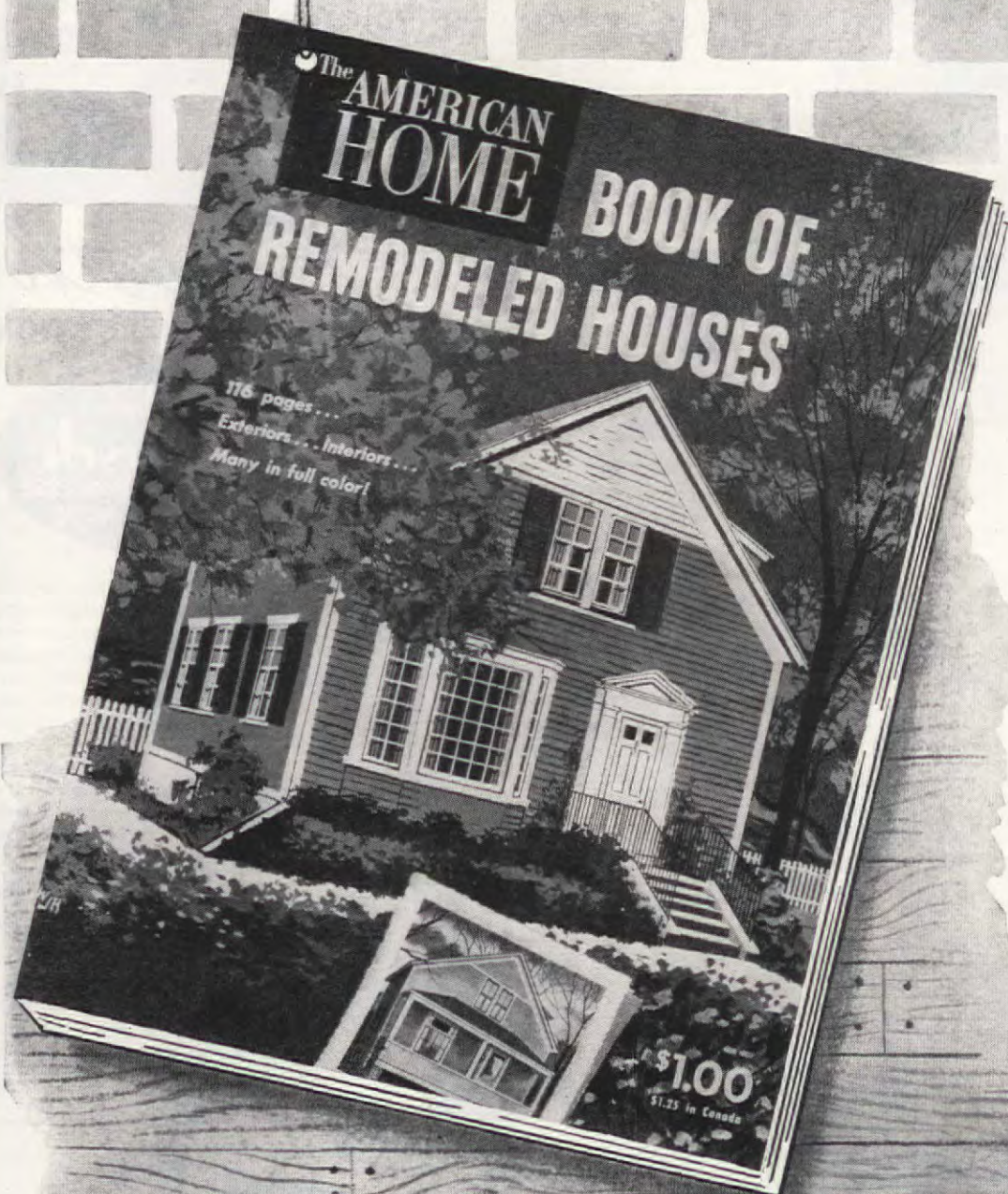

Since this is the first book we have published on remodeled houses in ten years, it has given our Architectural and Building Editors an opportunity to collect the best examples of ten years' editorial selection. It includes all styles of architecture—Traditional to Modern—from all sections of this country. "Before" and "after" pictures are shown in nearly every instance. Both exterior and interior remodeling show plans of the houses and give detailed stories of the work involved and changes made.

Here you will find 47 houses that we consider the best examples submitted to us over the past 10 years. Many of them are illustrated in full color. For anyone with a remodeling problem, this new book will show what has been done and can be done with practically every type of house.

To get your copy of The American Home Book of Remodeled Houses, please mail the coupon below promptly to THE AMERICAN HOME at the address given. This book will be sent postpaid anywhere in the United States for only \$1.00, and to Canada for \$1.25.

Get it from your news dealer or we will mail it postpaid

anywhere in U.S.A. for only \$1.00 (Canada \$1.25).

USE THIS CONVENIENT ORDER FORM

THE AMERICAN HOME, DEPT. B.

American Home Building, Forest Hills, New York

I enclose \$1.00. Send me your new book—AMERICAN HOME BOOK OF REMODELED HOUSES—(In Canada \$1.25).

My Name \_\_\_\_\_

Address \_\_\_\_\_

City \_\_\_\_\_

Zone \_\_\_\_\_

State \_\_\_\_\_





## Wired for BEAUTY!

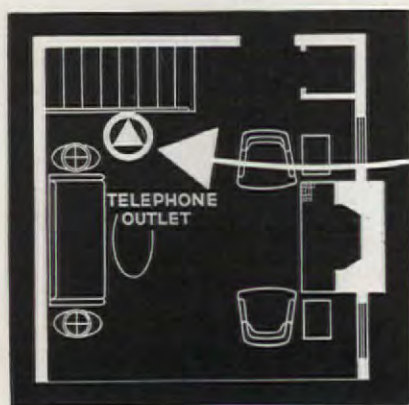

Your walls and woodwork reveal their full beauty when telephone outlets are planned before you build.

Simply mark on your floor plans the places where you'll want telephones—now and in the future. Then, while your home is going up, conduit can be installed that will carry telephone wires inside the walls to these outlets. It's easy to do. Costs little extra. And it will add a lot to the convenience and beauty of your home.

To learn more about this important home feature, call your nearest Bell Telephone Business Office and ask for "Architects and Builders Service."



**BELL TELEPHONE SYSTEM**

## Contributors



... **DR. RAY C. ALLEN**, who writes about roses and how to buy them wisely (page 42), knows roses well and grows them himself. He graduated in floriculture from the University of Massachusetts, received his Ph.D. at Cornell and for ten years supervised the test gardens and was on the faculty and research staff of the Horticultural Department there. For the last six years he has been executive secretary of the 50-year-old American Rose Society, which now has some 10,500 members.



... **JEANNE CRAIN**, as a young girl, didn't know whether she wanted to be artist or actress. Daughter of a California high school teacher, she liked to draw, often acted in school plays, made her first dollar modeling for a magazine cover. Then Hollywood "discovered" her in the audience of a theater. Seven months later she was pigtailed "Char" in *Home in Indiana*, and you've been seeing her ever since at your local movie house. A far cry from the screen, she is co-designer, with her husband, radio-manufacturer Paul Brinkman, of an outdoor barbecue for their new home near Hollywood. They have two little boys, ages 1 and 3, plus wire-haired dog "Terry."



... **CHARLES B. MOORE** is a New York suburbanite who enjoys all "the usual" suburban pastimes—bridge, golf, reading, and sitting on the beach. More important to this issue, he is an expert on paint—and how to paint your house yourself (page 106). Ever since he was graduated from Yale, he has been connected with the paint industry and has also contracted painting jobs for large hotels. Plus that, he is the author of "Painting and Paper Hanging for the Home Owner," has always made a hobby of doing his own, and recently bought an old summer house on the New Jersey shore—a house he plans to fix up from "top to bottom."

PULL TO OPEN—  
PULL TO CLOSE

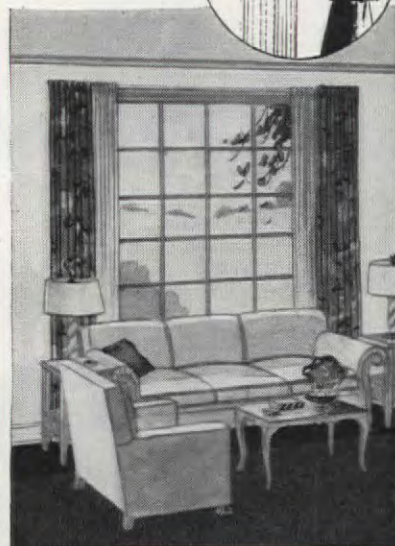

**Smooth**  
IN LOOKS AND ACTION



Inexpensive, but so satisfying! Draw cord rods with the advantages only Kirsch combines: simple installation... easy, smooth operation... generous, positive overlap for privacy... and the famed bone-hard Kirsch enameled finish, baked-on for long service. Insist on Kirsch!



**85 WINDOW IDEAS FOR YOU**  
There's a Kirsch idea—and fixture—to add beauty to every window... in any room. Send 25c for "Smart Window Styling." Kirsch Co., 381 Prospect St., Sturgis, Michigan.



**MADE IN 4 EXTENDABLE SIZES**  
to fit windows from 28" to 150" wide. Also available cut-to-measure, for extra "custom" luxury.

Choose the Name You Know!

**Kirsch**  
DRAPERY HARDWARE  
AND VENETIAN BLINDS



# Cleaning-time is Closet-time

## and closets need K-VENIENCES

With K-Veniences, you can put twice as much in your closets, keep everything in easy reach, save on pressing bills. They make closets so convenient, they practically hand out your clothes!



### Install K-VENIENCES

in just a few minutes, with only a screw driver. Easy!



### K-VENIENCES

fit any closet. So much satisfaction, so little cost.



### K-VENIENCES

save pressing bills. Keep skirts and trousers spic and span.



### K-VENIENCES

double closet capacity, keep everything within easy reach!



### K-VENIENCES

are smartly modern, practical and economical.

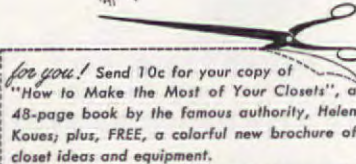

for you! Send 10c for your copy of "How to Make the Most of Your Closets", a 48-page book by the famous authority, Helen Koves, plus, FREE, a colorful new brochure of closet ideas and equipment.

**KNAPE & VOGT**  
MANUFACTURING CO.

DEPT. A30

GRAND RAPIDS, MICH.

## Contributors



... JESSIE WALKER, who snapped the pictures and penned "Love Thy Neighbor," (page 23), is a resident of Glencoe, Ill. Living not far from the Northbrook community, she was impressed by its spirit of co-operation—by neighbors even helping one another to pour concrete for garages. A graduate of Northwestern Univ. where she was one of the editors of the college newspaper, she devotes most of her time to free-lance writing. She also enjoys knitting, reading short stories, trying new cooking recipes, and wintertime skiing.



... HAROLD DONALDSON EBERLEIN taught school for six years, gave that up to write, and since then has authored a long list of books on historic structures. He lived a number of years in England, made frequent sojourns to Italy, hence some volumes on English inns and houses and on Italian villas. Back in the U.S., he has penned still more about American buildings, many in collaboration with C. V. D. Hubbard, who took the pictures for his article in this issue—the remodeling story of a Pennsylvania house as old as the American Revolution (page 38). Besides writing about architecture, his diversions include travel, exploring, and canoeing—riding, music, antiques.



... JOSEPH MRAZEK is an old hand at transplanting Old World folk art. Born in Czechoslovakia, he emigrated to this country in 1910, soon began decking American homes, furniture, and dishes with peasant motifs. After the first World War, he made a return trip to Europe, brought back still more peasant-painted pretties. Lately, however, his energies have turned to the stage—to developing and molding liquid plastic for props and scenery. Such plastic made its debut in *The Show Is On*, appeared more lavishly in *Lady in the Dark*, and is used in many Broadway productions.



## How we retired with \$200 a Month

We'd never be out here in California today, financially independent, if it hadn't been for what happened back in Scarsdale, the night of September 10, 1926. How do I remember the date? It was my fortieth birthday and Nell had gotten tickets for "Countess Maritza" to celebrate. While she was dressing that night I sat in the living room, looking through a magazine.

I suppose any man feels kind of serious when he hits forty. *Someday* we wanted, Nell and I, to really enjoy life. Move out where it was summer all year, in southern California. Grow flowers and soak up the sun. Have time for living. But how could we?

We hadn't saved much. And I realized that a half of my working years had gone. I had a good job and a fair salary. But we found it hard to bank anything. So I began to wonder—must I always live on a treadmill, like so many others?

As I turned the pages, an ad caught my eye and I started to read it. Oddly, the ad seemed meant for me. There *was*, it said, a way for a man to retire on an income—without ever being rich. It was called the Phoenix Mutual Retirement Income Plan. With it, I could arrange to get a guaranteed income of \$200 a month beginning when I reached 60. And it wasn't just an income for myself alone. The Plan actually provided an income as long as either Nell or I lived.

Just as I finished, Nell came rushing downstairs in a hurry as usual. But I stopped long enough to tear out the coupon at the bottom of the ad. I stuck it in an envelope and dropped it in the mail on our way to the show.

Well, that was back in 1926. A few years later, the stock market crashed and the depression came along. Then the war. Many times I was thankful that I had my Phoenix Mutual Plan.

Well, a while back my sixtieth birthday arrived—and was *that* a celebration! I was all set to retire. And it wasn't long before my first Phoenix Mutual check for \$200 came in. So we sold the Scarsdale house and headed for California.

We're in a beautiful spot here, just right for us. And every month, right on the dot, the postman hands us another check. Security? Why, we have more than lots of rich people. Our income is *guaranteed for life!*

### Send for Free Booklet

This story is typical. Assuming you qualify at a young enough age, you can plan to have an income of \$100 to \$200 a month, or even more—beginning at age 55, 60, 65 or older. Send the coupon and receive, by mail and without charge a booklet which tells about Phoenix Mutual Retirement Plans. Similar plans are available for women—and for employee pension programs in industry. Don't delay. Send for your copy now.

 <b>PHOENIX MUTUAL</b> <i>Retirement Income Plan</i> <b>GUARANTEES YOUR FUTURE</b>	
<b>PLAN FOR WOMEN</b>	<b>PLAN FOR MEN</b>
PHOENIX MUTUAL LIFE INSURANCE CO. 795 Elm Street, Hartford 15, Conn. Please mail me, without cost or obligation, your illustrated booklet describing Retirement Income Plans for women.	PHOENIX MUTUAL LIFE INSURANCE CO. 795 Elm Street, Hartford 15, Conn. Please mail me, without cost or obligation, your illustrated booklet showing how to get a guaranteed income for life.
Name _____	Name _____
Date of Birth _____	Date of Birth _____
Business Address _____	Business Address _____
Home Address _____	Home Address _____

COPYRIGHT 1950, BY PHOENIX MUTUAL LIFE INSURANCE COMPANY



**Jacobs**  
811 Nicollet

## Sterling Silver Club

**70c**

a week . . . a place setting

Pay only 70c a week (\$3 a month) a place setting until nationally advertised price is paid . . . no interest, no state or city taxes. We pay shipping charges.

Immediate delivery from over 75 patterns from all leading silversmiths including Kirk, Reed and Barton, Smith, Alvin, Whiting.

Let us help you select your pattern . . . send for free folders and information.

Prices with patterns are for one 6-piece place settings, tax inc.

S. Jacobs Co. 811 Nicollet  
Minneapolis, Minn. Estab. 1875



NAME

ADDRESS

Pattern

No. of place settings

More information & free folders

## A NEW NEW BUNNY

Actually CATCHES  
a Colorful Easter Egg

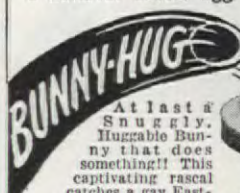

At last a Snuggly, Huggable Bunny that does something!! This captivating rascal catches a gay Easter egg. He'll play with your child for hours on end. Even you Mom and Dad will want to play catch with this bright, new Bunny. The secret is the MAGICAL MAGNET concealed in his chubby paws. With his perky ears, saucy cotton tail, snappy whiskers and lively colored coat—HE'LL HOP RIGHT INTO YOUR HEART.

A WONDERFUL "CATCH" at only **\$2.98**  
Remit with order, we pay postage, or C.O.D. Plus Postage. Rush your order today to Dept. 11

### FEATURES

- SOFT AND CUDDLY
- OVER 16 INCHES TALL
- QUALITY PLUSH
- GAY EASTER COLORS
- UNBREAKABLE PLASTIC EYES
- TEACHES COORDINATION
- BRIGHTLY COLORED EASTER EGG
- EVERYBODY'S PLAYMATE
- THE PERFECT EASTER GIFT

THE TOY CHEST, Inc., 408 - 2nd Ave., N.Y. 10, N.Y.

## THE EASY ANDREWS WAY TO HAND-HOOK YOUR OWN RUGS!

Original "Little Treasure" rug design is outlined on burlap. Plus these added supplies: hand-made brass hook, colored wools for several flowers and leaves, instructions for color and shading, and how to dye and prepare your own materials. Period, Colonial and Modern designs—Send 25c for Leaflets

FOR FAST CUTTING OF HOOKED RUG MATERIAL  
Cuts 3 or 4 strips at once. Machine clamps easily to any table. Complete with long-life interchangeable cutter blade, stainless steel work table and adjustable work guide. Specify cutter width: 1 1/4", 5/32", 3/16", 7/32", or 1/4". Extra cutters \$3.95 postpaid.

**Rebecca Andrews**  
Dept. R WALNUT RIDGE, ARKANSAS

**MING BOXES**  
Delightful ceramic shadow boxes with tree and Chinese figurine. 4 1/2 x 3 1/2 inches. Each different, a group dramatizes a wall. Chartreuse or red. Order by mail. Only \$1 each postpaid.  
**MURIEL DUNCAN**  
Haddon Heights, New Jersey

complete kit for making "AMERICAN DRESDEN"  
Hours of interesting fun making beautiful "American Dresden" for your home and gifts. Kit includes 2 figurines, 7 bottles paint, plus enamel, thinner, sealer, brush and easy-to-follow instructions. Send check or money order. Add 25c postage for each kit ordered. Send for free folder of "American Dresden," other Hobby supplies.  
**THE HOBBY MART, Inc.**  
604-C Penn Ave., Pittsburgh 22, Pa.

**LEGS FOR YOUR BED SPRING**  
As attached to Link or Cable Spring  
As attached to Coil Spring

FOUR DENNIX LEGS CONVERT A METAL BED SPRING INTO A DIVAN OR HOLLYWOOD STYLE BED. All-steel 8" legs attached in 5 minutes to any steel spring (coil, link or cable). 4 legs per set, finished in aluminum. **59c**

Check or money order (no COD, please). Money refunded in 10 days if not satisfied. We pay postage.  
Legs for Box Spring, set of 6 . . . \$5.45  
**JOE Distributors and Co., Dept. AR**  
17 East 42nd Street, N. Y. 17, N. Y.



## New SPOON FLOWERS To Save Your Stove Top \$1.

No more gravy spots on your white stove. A gay pottery flower on which to rest your dripping stirring spoon and save your stove top a world of mess. 3 by 4 1/4 inches, of glazed pottery with green leaf and the blossom in flower colors. (Give preference) Grand wall decoration, when not in use.

**CHARM COTTAGE**  
"On the Mississippi"  
Davenport, Iowa

**AMERICA'S BIG BUY** in a Fountain Brush  
**WONDER WAND CAR WASHER**  
Look at the price—what a saving! Attach "Wonder Wand" to garden hose—wash your car in 10 minutes! Scrubs, soaks, rinses as it cleans! Pays for itself in 2 or 3 washings. Also cleans windows, walls, etc. Long 4 ft. handle of featherlite aluminum alloy with big soft bristle fountain brush. Order No. G481, No. C.O.D.'s.  
**28 Breck Bldg., Boston 10, Mass.**

**\$3.95** Postpaid  
**BRECK'S**  
RELIABLE SINCE 1918



# the AMERICAN HOME

Welcome to the Market Place Merchandise, except personalized items, may be returned within seven days for a refund of the full price. Most of the firms mentioned in the Market Place prefer not to handle C.O.D.'s.

**ROCKY COAST LOBSTER.** Packed exclusively for Jordan's, this is, without exception, the most delicious lobster meat we have ever tasted. Wonderful to have for difficult Friday night suppers, unexpected cocktail guests, and bridge club lunches, a 12-ounce can with salt added is \$1.75. Three cans, \$4.95 ppd. Jordan Marsh, 450 Washington St., Boston, Massachusetts.



**IN HER EASTER BONNET,** she'll be the proudest prancer at the Easter Parade. And what's more she'll dress her dolly in a matching cartwheel and take her along for the fun. A leghorn hat complete with field flowers and black streamers comes in head sizes for 2 to 6 year olds. Rag doll, 16" long. The set is just \$3.95 plus 25¢ post. E. Walt, 204 E. 58th St., New York 22, N. Y.



## • NON-OVERFLOW PIE PANS • END OVEN-SCRAPING

Never again need you tussle with a charred, baked-on oven mess! Non-Overflow Pie Pans have grooved rims to catch the juices that bubble over the edge of the pie. "Foodproof with the coziest berry pie," says a leading magazine. Aluminum; bake standard 9" pie. Work-savers in your own kitchen—and useful, appreciated gifts.

**2 for \$1.00** postpaid prices (to one address)  
4 for \$1.85 . . . 12 for \$5.00

**Walter Drake**  
493 Drake Bldg., Colorado Springs 4, Colo.

## PAINT A TRAY LIKE THIS

**Jane Zook Patterns make it Easy . . .**



You can have a handsome hand-painted Early American tray (ordinarily retailing for about \$37.00) "for a song," by painting it yourself. The Jane Zook portfolio contains five different tracing patterns and borders, drawn for five different tray sizes, with complete instructions for painting. Paint them for yourself . . . for gift-giving. You can do it with these lovely patterns and easy to follow instructions.

**Jane Zook Decorating Studios**  
457 State Street • Lancaster, Pa.

## Easter Bunny & Lamb Cake Molds

2 Sect. Cast Aluminum  
Choice \$3.95 Postpaid  
Bunny 10x10", Lamb 8x13". C.O.D. 30c Ex.  
Beautifully illustrated Recipe Booklet FREE for use with these molds and many other lovely molds, fancy cookies, etc. Includes unusual Old World dishes. (Send 10c if booklet only is desired.)  
**MAID OF SCANDINAVIA, D. A. Linden Hills**  
P. O. Box 3035, Minneapolis, Minnesota

## FOR BIG MEN ONLY!

**SIZES 10 to 16 — AAA to EEE**  
We specialize in large sizes only—Loafers, Wing Tips, Moccasins, Dress Oxfords, House Slippers, High and Low Work Shoes, Rubbers, Sox. Specially designed for large sizes. Satisfaction guaranteed. Sold by mail only. Write today for FREE catalog.  
**KING-SIZE, 214**  
Brockton, Mass.

**STOP LOOKING FOR A HITCHING POST FOR YOUR RUG BRAID!**  
We have a braid clamp which fits any table, chair arm, or convenient working place. Simply slip braid into clamp, and as braid progresses, slide it backward. Completely automatic jaws require no adjustment. Hands are free at all times for continuous braiding. Holds any size braid securely. Weighs 4 ounces, measures only 4 inches.  
Send ONE DOLLAR to  
**NATIONAL NEEDLE COMPANY, HILL, NEW HAMPSHIRE**





# market place



Photographs by F. M. Demarest



**SPRING IS HERE!** A skip comes into your step, and you start refreshing your home with this bedroom ensemble. Washable seersucker bedspreads with a five-inch white ruffle come in: forest or olive green, cocoa brown, claret red, cloud gray, dusty rose, royal, or daffodil yellow. 72" x 108", \$9.95; 90" x 108", \$10.95. Shams, \$3.50 each. Ppd. Colten's, 1351 Beacon St., Boston, Mass.

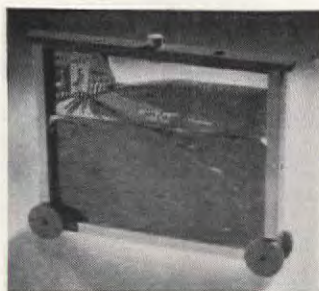

**THE ANT VILLAGE** is such an absorbing pastime to have around, that we still don't know how we did our March Market Place! Watch them bury their dead, build homes, dig tunnels, nurse the sick! Enclosed in escape-proof glass is a village of ants, complete with dirt and food. 9 1/2" high, shipped exp. ppd. \$5. Village Craft Shops, 144 E. San Jose Avenue, Burbank, California.



## EASTER BUNNY BASKETS FILLED WITH 10 PLASTIC TOYS

Boys Basket: Donkey, Truck, Twin-engine Bomber, Ocean Liner, Airline Limousine, Trailer, Jet Plane, Puppy Dog, Rabbit, Limousine Trailer. Girls Basket: Baby Stroller, Airline Limousine, Vinylite Doll, Floating Swan, Cradle, Scissors, Trailer, Baby Doll, Cat, Rabbit.

**\$1 EACH** (plus 15c for mailing).

No C.O.D.'s please Specify girls or boys baskets  
**UNIQUE GIFT SHOP 1414 Washburn St. Scranton, Pa.**

## NOW in wooden pails...

### PURE LOUISIANA STRAWBERRY PRESERVES

Fraise de la Louisiane—strawberry preserves of incomparable quality and flavor in wooden pails, beautifully gift packaged.



**3 lb. \$3.25**  
Bucket prepaid

Write for complete gift list of creole delicacies  
**CREOLE DELICACIES CO.**  
509-A TCHOUPITOU LAS ST., NEW ORLEANS 7, LA.

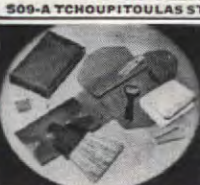

You get these Six useful articles in this **KAR KIT** that fits into your glove compartment. A brush for clothes or upholstery, soft cloth for hands, lights, windshield, a comb, four-sided screw driver, bottle opener and windshield scraper.

**\$2.75. C.O.D. plus postage. Order today.**

**GIFTS OF CHARACTER**  
366 Madison Ave., N. Y. 17, N. Y.



## \$1 BUYS NEW PLANS FOR BETTER LIVING

Two new plan books—one of frame homes, one of concrete block homes . . . offering the ultimate in functional comfort at a price you can afford. Books include starter and garage homes, three bedroom homes, duplex homes in ranch styles, modern designs, Cape Cods and many others. Complete blueprints available for any home in either book. Books are \$1 each. Specify books you desire: Block Masonry . . . Frame Construction.

**HOME BUILDING PLAN SERVICE, 2454-H, N.E. Sandy, Portland 12, Ore.**

## REFINISH—REDECORATE the EASY Way

**3**

**TOOLS  
in ONE  
for HOME  
and SHOP**



**Dremel Electric**

## SANDER—POLISHER—MASSAGER

Say Goodbye to Hand Sanding—

**ONLY**

**\$14.85**

**POSTPAID**

Polishing Here is a triple-duty tool so easy to handle a child can use it. (1) As a sander, it gets into tight corners . . . puts a satin-smooth finish on walls, woodwork, furniture, etc. Its straight-line (non-rotary) action will not burn or scratch surfaces. (2) As a polisher, it does a professional job on waxed surfaces . . . cars, furniture, shoes, etc. (3) As a massager, it soothes tired or sore muscles.

**LOOK AT THESE DREMEL FEATURES—**Dremel Electric Sander delivers 14,400 strokes per minute . . . does the work while you guide it. Two moving parts . . . never needs oiling. Weighs only 2 1/2 lbs. Operates on 110-120 Volt, 60 cycle, A.C.

**WHERE TO BUY—**Dremel Electric Sander comes complete with 6 sheets assorted Garnet Paper for sanding, plus felt pad and sheepskin for polishing. Buy from your dealer. If he cannot supply you, send \$14.85 . . . we'll ship postpaid. Or, send only \$2 now, pay postman balance plus postage, on delivery. Money back if not delighted after 5 days' trial.

**DREMEL MFG. CO., Dept. SP470-C, Racine, Wis.**

## NECKTIES with His MONOGRAM

A necktie of superb quality crepe, fully lined. Initials beautifully hand-embroidered in contrasting colors.

Maroon, Brown, Royal, Navy, Grey, Green, Black.

Specify Monogram

Style 331.

**\$2.50 includes shipping charges**



**britton**  
CRAVAT MAKER  
IMPORTER

Dept. AH 3, 916 Chestnut St., Phila. 7, Pa.

## HAND-TOOLED in GUATEMALA!



Available in Child's Size, 5 1/2 x 7 1/2, at \$4.75, plus 95c Fed. Tax

**FREE - Write for Free Folder on Other Handbag Styles**

**BROPAR** BOX 1997, DEPT. 30 SAN ANTONIO 6, TEXAS

## DAY OR NIGHT

**CLAMP ON NAME PLATE**

● CLAMP ON YOUR MAIL BOX IN 10 SECONDS

● NO TOOLS NEEDED

● NO HOLES TO DRILL

● MADE ENTIRELY OF STEEL

Fits all standard boxes **\$2.95** Pat. Pend.

**YOUR NAME HAND LETTERED**

ON BOTH SIDES AND PROCESSED FOR NIGHT REFLECTION.

ORDER TODAY, ADD 25¢ FOR SHIPPING

Send for free folder on other styles.

**MODERN METAL CO., Dept. 4-417 McGavock St., Nashville, Tenn.**



## CHINESE MING TREE FIGURINES

Delightful, decorative, to keep or to give—these highly glazed California pottery figurines, 7 1/2" high, carry gold-rope baskets; are done in Black with Chartreuse, Yellow or Pink coats. Exotically combined with Ming trees of petrified Cypress clusters (Green or Natural) fastened securely into baskets—require no care or water—guaranteed to last and please forever!

**\$2.50 each, complete with trees**

**\$4.75 pair (boy and girl)**

Please specify color choice of Coat and Tree  
Sent prepaid within 300 miles of New York; elsewhere, express collect.

America's Largest Florist **Goldfarb** Flower Shop Established 1889

160 East 57th St., Dept. AH, N. Y. 22, N. Y.

## Littletree PLACE ORDERS NOW!



## The Loveliness of Cypress

This different outdoor furniture is ideal for porch and terrace and spreading lawn. Great, too, for summer camps and cottages. Built of beautiful natural Southern Cypress with sturdy construction throughout. Joints dowel inner, fastened with split cypress bands. Dip treated with clear toxic wood preservative and water repellent for all-weather protection. Send check, say where to ship—and we'll have a set packed and off to you when you say.

3 pieces—settee and 2 chairs. By express add \$4. By freight add \$2. **\$24.90**

3 pieces—coffee table, end table and foot stool. By express add \$1.50. By freight add \$1. **\$9.90**

6 pieces—includes above 2 groups and as pictured. Shipped prepaid, by freight **\$37.50**. By express **\$39.50**.

For shipments West of Denver write for shipping costs.

**LITTLETREE COMPANY**

DEPT. A-1, Box 123, WINTER PARK, FLORIDA



**Copper POST LAMP**  
13 1/4 IN. HIGH  
**\$5.95 WIRED**

**Spencer**

710 CHESTNUT, PHILA.

## ALL 5 \$39.95

WORLD'S LOWEST PRICES

**EMRICK WORKSHOP** gives you everything listed at right—65 lbs. of REAL machinery. Five Big Capacity power tools using ONE motor. Many new 1950 features. 10-Day Free Trial. MONEY-BACK Guarantee. Only \$39.95 cash, or on Easy Time Payments. Get FREE literature today showing how to save up to \$200 on fine power tools you'll be proud to own. **EMRICK, INC., 1601 Clinton Avenue, Kalamazoo, Michigan.**

- 1 30" LATHE
- 2 DRILL PRESS
- 3 SAW-8" CAP.
- 4 GRINDER
- 5 SANDER

## HANG 32 GARMENTS IN YOUR CAR— END PACKING TROUBLES ON TRIPS



**DAMAR DISTRIBUTING CO., Dept. AHX-3, 22 Treat Pl., Newark 2, N. J.**



## NEW SENSATIONAL • (Original) "RODLESS CURTAIN"

(With extra feature-simulated Double Ruffle)

**WINDO-TREAT\***  
Nationally Ad-  
vertised Elastic  
Action! Will al-  
low ruffling to

**S-T-R-E-T-C-H**  
to fit any size or  
shape window.  
SINGLE, DOUBLE  
& Miniature. No  
rods, no sewing,  
no measuring,  
easy to launder  
and iron. Ready  
to hang, complete  
with hardware  
and simple direc-  
tions. Versatile!  
FOR EVERY  
ROOM IN THE  
HOUSE! Swell  
over Venetian  
blinds, curtains, or  
as shown in il-  
lustration.



1. **WHITE PERMA-  
NENT FINISH OR-  
GANDY** (Solid Colored  
inserts—sketches)  
Red, Green, Blue,  
Maize, Wine, Rose,  
White . . . . \$3.75

2. **WHITE PERMA-  
NENT FINISH OR-  
GANDY** (Gingham  
Check Insert). Red,  
Blue, Green . . . \$3.75

3. **WHITE PERMA-  
NENT FINISH OR-  
GANDY** (Gingham  
Check Insert). Red,  
Blue, Green . . . \$3.75

\*Trademark

(Above organdy styles are extra fine Berkshire  
quality combed mercerized yarns.)

Enclose Check or Money Order. We pay  
postage . . . C.O.D.'s you pay postage.  
Money back within 10 days if not satisfied.

**BROADWAY MILLS, Dept. AH-5**  
220 Fifth Ave., New York 1, N. Y.



**HOBBYISTS!** The Most Complete  
Book Ever Compiled!

**300 PROJECTS FOR  
HAND DECORATING**

Plus Hundreds of Original Designs  
By Julianne Hallen

Just PUBLISHED! Simple, easy-to-follow,  
step-by-step picture instructions, designs and  
photographs for Liquid Glaze, Textile Paint-  
ing, Leather and Metal Tooling, Wood  
Burning, Glass and Metal Etching, Silk  
Screening, Crayoning, Cork Painting and  
Applique, Block Printing, etc. Create beau-  
tiful hand painted trays, woodenware,  
tablecloths, glassware, pottery, and many  
other useful items.

Remember! 300 projects . . . **ONLY \$2.98**  
plus hundreds of original de- **postpaid**  
signs. Order today!

**HOME CRAFTS** Dept. AH-3, 799 Broadway,  
New York 3, N. Y.

**LOW PRICES on  
RUG Material**

**100% WOOL** Converted from used  
Refinished Paper-Makers' Felts . . .

**Colorful RUG WOOL**, ideal for making all types of  
rugs. Choice of ten charming colors. Order direct at  
**LOW FACTORY PRICES** Only 55¢ pound, 25 pounds or  
over. Less than 25 pounds, 65¢ pound. For only  
10¢ per pound extra we will cut materials into 1½ inch,  
1 inch, ¾", or ¼" strips. Prices f.o.b. Bloomfield.  
(Sent C.O.D. if you wish). Write for **FREE Samples**.

**BLOOMFIELD WOOLEN CO.**

DEPT. AH-3 • BLOOMFIELD, INDIANA

DEPT. AH-3 • BLOOMFIELD, INDIANA

**The Pig'n Whistle Shop**  
Gifts of Distinction

FOR A "THANK YOU" GIFT  
OR BRIDGE PRIZE

THAT'S  
DIFFERENT

**THE PIG'N WHISTLE SHOP**

412 W. MICHIGAN AVE., E. LANSING, MICH.

EA. \$1.00 POSTPAID, C.O.D. CHARGES EXTRA

EA. \$1.00 POSTPAID, C.O.D. CHARGES EXTRA

EA. \$1.00 POSTPAID, C.O.D. CHARGES EXTRA

EA. \$1.00 POSTPAID, C.O.D. CHARGES EXTRA

EA. \$1.00 POSTPAID, C.O.D. CHARGES EXTRA

EA. \$1.00 POSTPAID, C.O.D. CHARGES EXTRA

EA. \$1.00 POSTPAID, C.O.D. CHARGES EXTRA

EA. \$1.00 POSTPAID, C.O.D. CHARGES EXTRA

EA. \$1.00 POSTPAID, C.O.D. CHARGES EXTRA

EA. \$1.00 POSTPAID, C.O.D. CHARGES EXTRA

EA. \$1.00 POSTPAID, C.O.D. CHARGES EXTRA

EA. \$1.00 POSTPAID, C.O.D. CHARGES EXTRA

EA. \$1.00 POSTPAID, C.O.D. CHARGES EXTRA

EA. \$1.00 POSTPAID, C.O.D. CHARGES EXTRA

EA. \$1.00 POSTPAID, C.O.D. CHARGES EXTRA



## USE ELECTRIC MIXER TO WAX, POLISH, SAND with new slip-on TOOLZON

Save time, effort! Let your kitchen mixer  
wax furniture, floors, auto; polish  
silver, glass, brass; sand wood, metal,  
ceramics! Just slip on Toolzon (fits any  
mixer or money back). Zip—tedious  
work done! Includes lamb's wool  
buffer, sanding discs, and all attach-  
ments. Thousands in use! Postpaid.

**TOOLZON** for kitchen mixer  
or workshop drill **\$3.00**

Extra wool buffer . . . \$1.00

Dozen sanding discs . . . 1.00

**TOWLE MANUFACTURING CO.**  
BOX 265A • WALNUT CREEK, CALIFORNIA



U. S. Pat. No. 156394

## Spring comes early with— "RYCO" window flower shelf

• Revive languishing house plants, start early seed-  
lings and make every window blossom with spring.  
"RYCO" fits wood frame windows 25" wide or  
more. Narrow metal flange fits over sill. No screws!  
Legs adjust and act as sturdy braces. Permits normal  
window operation. Beautiful white enamel finish.  
Order several at your department store or direct  
from us.

**\$1.98**

Each, postpaid anywhere in Con-  
tinental U. S. A. Money Orders  
and Checks Accepted. No C.O.D.

**MID-WEST METAL PRODUCTS CO.**  
DEPT. A Muncie, Indiana



**CRYSTAL CHANDELIERS**

As Low as \$35.00

All wired for electricity. Im-  
ported, beautifully cut, crystal  
prisms. Lovely tooled metal  
top band in either silver or  
natural brass. Model pictured  
12" across—App. 16" long—  
\$60.00. Same type 10" across,  
4 tiers—\$45.00. 8" across, 3  
tiers—\$35.00. Shipped pre-  
paid. Satisfaction guaranteed.  
Write for free illustrated de-  
scriptive folder.

**KING'S ANTIQUE SHOP**  
Dept. A. Leaksville • N. C.

**\$1.00 FOR 600 NEW HOME PLANS!!**



Here's a book crammed  
full of original plans—  
the largest selection ever  
compiled. Mostly for  
dwellings, though some  
courts, duplexes and  
garage apartments are  
included. All types of  
architecture—the latest  
designs—suitable for any  
region. Will SAVE YOU  
MONEY as we can furnish complete, inexpensive  
blueprints and specifications for any design you select  
—for either wood, stucco, adobe, concrete block, or  
brick construction. And, what's more, we can in-  
corporate your own ideas. Send \$1.00 for this brand  
new book today.

**HARMONIOUS HOMES**

Box 350-R, Los Angeles 28, California

Box 350-R, Los Angeles 28, California

Box 350-R, Los Angeles 28, California

Box 350-R, Los Angeles 28, California

Box 350-R, Los Angeles 28, California

Box 350-R, Los Angeles 28, California

Box 350-R, Los Angeles 28, California

Box 350-R, Los Angeles 28, California

Box 350-R, Los Angeles 28, California

Box 350-R, Los Angeles 28, California

Box 350-R, Los Angeles 28, California

Box 350-R, Los Angeles 28, California

Box 350-R, Los Angeles 28, California

Box 350-R, Los Angeles 28, California

Box 350-R, Los Angeles 28, California

**NEW! BEDSPRING SUPPORTS**

They take the place of  
unsafe, dusty slats. Lock  
springs securely, won't  
let bed collapse. Felt-  
lined, won't mar rails.  
Order Style 4 for wood  
rails up to 1" thick;  
Style 3 for iron rails.  
Fully guaranteed. No  
C.O.D. please. State fin-  
ish of bed.

Set of 4  
**\$2.50**  
Post pd.

Set of 4  
**\$2.50**  
Post pd.

Set of 4  
**\$2.50**  
Post pd.

Set of 4  
**\$2.50**  
Post pd.

Set of 4  
**\$2.50**  
Post pd.

Set of 4  
**\$2.50**  
Post pd.

Set of 4  
**\$2.50**  
Post pd.

Set of 4  
**\$2.50**  
Post pd.

Set of 4  
**\$2.50**  
Post pd.

Set of 4  
**\$2.50**  
Post pd.

**BROCK & CO.**

1714 N. Decatur Rd., N. E.

Atlanta 6, Georgia

Atlanta 6, Georgia

IN HONOR OF ST. PATRICK, we  
show you the prettiest emerald  
green glasses on Manhattan Isle.  
Made by Libbey Glass, they have  
sham bottoms, and on Irish Linen  
come the 17th of March, sure! you'll think you're in Glocca Morra!  
14-ounce iced tea, 10-ounce water  
or six-ounce juice, a set of any  
eight glasses is just \$1.65 plus  
post. ZCMI, Salt Lake City, Utah.



"WHAT'S UP, DOC?" queries the  
Ben-Dee Bunny with the most flex-  
ible personality in town. Using your  
own ingenuity, you can make him  
stand, sit, wave or pout by simply  
twisting his foam-rubber body in  
different positions. And with all this  
gaiety, he floats! 16" high in bright  
Easter colors for a cuddlesome  
Easter baby, \$2.49, ppd. The Toy  
Chest, 41 E. 22nd St., New York.

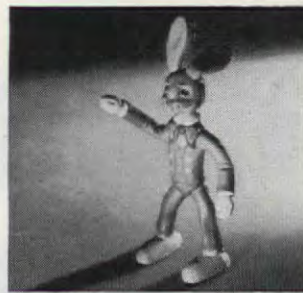

THE TRACTALL will afford your  
children many hours of pleasure.  
Foot-pedaled and modeled abso-  
lutely after a real tractor with  
would-be brakes and gear-shift, it's  
made of top quality steel and cast  
aluminum. Red with white trim,  
about 28" high overall, it has an  
adjustable bucket seat. \$26.95  
F. O. B. Inland Mfg. Co., 164 Elli-  
cott Street, Buffalo, New York.

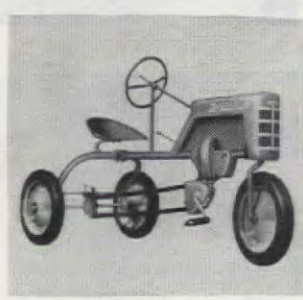

## Men's & Women's Shoes Re-made Factory New!



Before  
Nelsonizing!



Nelsonized!

## Rebuilt over Original Lasts!

Nelsonizing rebuilds old shoes factory-  
new. We make shoes longer or wider by  
adding leather—not by stretching! We  
change heels, restyle, open or close toes,  
dye and re-dye, etc.—by factory meth-  
ods! Handbags repaired, too. We mail  
everywhere! Write for Free Booklet AH3.

**B. NELSON CO.**

10 E. 39 St., N. Y. 16, Dept. AH3  
Brooklyn • Jamaica • White Plains • Newark



**DODSON BIRD  
HOUSES**

Designed by America's fore-  
most authority on birds—a  
model to attract every de-  
sirable song bird. Quality  
built, exclusive features. Add  
charm to your garden.

friend birds and they will rid your premises of  
insects. One martin destroys 2,000 mosquitoes  
a day.

Send for **FREE Catalog** or 10¢ for 32-page  
book "Your Bird Friends—How to Win Them."  
**JOSEPH H. DODSON CO.**, 810 Harrison Ave.,  
Kankakee, Illinois.

Solve Ironing Board Cover Problems With

**THE NEW Whiz-Tite  
COVER  
HOLDER SET**

Lasts a lifetime. Fits all boards,  
metal or wooden. No laces, no  
tacks, no elastic, no wrinkles.

This **SPRING** set is easy to put  
on, holds the cover tight and  
firm. VALUE \$1.50. Send Check  
or money order for \$1.30, ppd.

**Spencer Manufacturing Co.**

Dept. A, 511 E. Elm St.,  
Conshohocken, Pa.

Dept. A, 511 E. Elm St.,  
Conshohocken, Pa.

Dept. A, 511 E. Elm St.,  
Conshohocken, Pa.

Dept. A, 511 E. Elm St.,  
Conshohocken, Pa.

Dept. A, 511 E. Elm St.,  
Conshohocken, Pa.

Dept. A, 511 E. Elm St.,  
Conshohocken, Pa.

Dept. A, 511 E. Elm St.,  
Conshohocken, Pa.

Dept. A, 511 E. Elm St.,  
Conshohocken, Pa.

Dept. A, 511 E. Elm St.,  
Conshohocken, Pa.

Dept. A, 511 E. Elm St.,  
Conshohocken, Pa.

Dept. A, 511 E. Elm St.,  
Conshohocken, Pa.

Dept. A, 511 E. Elm St.,  
Conshohocken, Pa.

Dept. A, 511 E. Elm St.,  
Conshohocken, Pa.

Dept. A, 511 E. Elm St.,  
Conshohocken, Pa.

Dept. A, 511 E. Elm St.,  
Conshohocken, Pa.

Dept. A, 511 E. Elm St.,  
Conshohocken, Pa.

Dept. A, 511 E. Elm St.,  
Conshohocken, Pa.

Dept. A, 511 E. Elm St.,  
Conshohocken, Pa.

Dept. A, 511 E. Elm St.,  
Conshohocken, Pa.

Dept. A, 511 E. Elm St.,  
Conshohocken, Pa.

Dept. A, 511 E. Elm St.,  
Conshohocken, Pa.

Dept. A, 511 E. Elm St.,  
Conshohocken, Pa.

Dept. A, 511 E. Elm St.,  
Conshohocken, Pa.

Dept. A, 511 E. Elm St.,  
Conshohocken, Pa.

Dept. A, 511 E. Elm St.,  
Conshohocken, Pa.

**BANISH SCRATCHES  
in a Jiffy!**

**ALMOND STICK**

EASY TO USE AS A LIPSTICK

Just rub Almond Stick over fur-  
niture scratches and see them  
fade from sight. Use on light or  
dark wood without danger to finest finish. Works  
like magic, brings out hidden beauty. One  
stick will last for years. Satisfaction guaran-  
teed. Order by mail. No C.O.D.'s, please.

**\$1.00** Ppd.

**GLASSCRAFT**, 920-A, Chicago Ave., Evanston, Ill.



**"WUNDERBAR"**

That's Pennsylvania Dutch for "wonderful." And wonderful is the word  
for these decorative Pennsylvania Dutch designs. Easy to apply to furni-  
ture, doors, cigarette boxes, book-covers, etc.

No. 10 DECALS. Large sheet of  
35 decals. Authentic, quaint, col-  
orful. Postpaid . . . . . \$1.00

No. 100 ABCD PATTERNS.  
Matching designs each in four  
sizes for painting and needlework.  
Postpaid . . . . . \$1.00

Complete set of decals and patterns. Postpaid . . . . . \$2.00

Specify by number when ordering

**R. W. CUMMINGS, Lancaster 1, Pa.**





**HIS FEET'S TOO BIG?** Then he's just the man we're looking for. In the picture, you see the best-looking loafers that ever shod a well-dressed big footer, and the big one is impressively marked Size 16! Available only in large sizes, you may order from Size 10-16, widths AAA-EEE. In antiqued brown leather, \$10.95 prepaid. Order from King-Size 99, Brockton, Mass.



**ALL SEWED UP.** A compact sewing kit comes personalized with your name or initials, and in the zippered, simulated lizard case you'll find the now famous Magic Thimble that snips your thread and opens seams. Also many needles and an assortment of thread. Useful traveling companion in red, green, brown, or tweed, \$1.69 ppd. Crown Craft Products, 246 Fifth Ave., N. Y. C. 1.



**MUSICAL EASTER BASKET.** The same shop that brought you the snow-covered musical church last Christmas has designed a basket that plays "Easter Parade" or "Whistle While You Work." Fill it with bright green wax paper, and sit a fat, fuzzy chick right in the middle! Yellow and white, 7 1/2" x 9 1/2", \$7.25 ppd. Helfred Novelties, 11 Bergen St., Westwood, N. J.

## CUTS 24 PERFECT "FRENCH FRIES" IN ONE STROKE!

Here is the first professional type potato and food chipper to be sold at a popular price. The Villa Jiffy Chipper is simple, sturdy, and extremely easy to use. Just insert a whole potato, press the handle, and presto—24 perfect "French Fries"! It's wonderful for dicing other foods and salads too. Easy to clean, rust-defying, absolutely safe. Backed by Good Housekeeping Guarantee Seal. A wonderful gift . . . only \$2.98 postpaid, or C.O.D. plus postage and handling charge.

ONLY  
**\$2.98**



**DAMAR DISTRIBUTING CO.**  
DEPT. AH-3 22 Treat Place, Newark 2, N. J.

**WEATHERVANES**  
FREE CATALOG SHOWING MANY DESIGNS IN VANES AND SIGNS. HORSE ILLUSTRATED 19" x 20" ALL COPPER. ONLY \$8.95 POSTPAID. ROOF PLATE FURNISHED. PROMPT SHIPMENT. MONEY BACK IF NOT PLEASED.  
**CAPE COD WEATHERVANES**  
DEPT. A NEW BEDFORD, MASS.

### MY TWIN DOLL LOOKS JUST LIKE ME

Your child's face hand tinted—her personality reproduced on sturdy cardboard stand-up doll. Also 2 compl. wardrobes one in color, one child colors. Send front view photo or snapshot, color of hair, eyes, etc. (Photo returned intact) ONLY \$2 postpd. Order NOW!

**MYTWIN DOLL CO.** Dept. 23  
8424 Melrose L. A. 46, Calif.

**COLTEN'S** 1351 Beacon St. Brookline 46, Mass.  
**Casement Drapes**  
in 9 LOVELY COLORS  
54" long—84" wide 5.95  
63" long—84" wide 6.50  
72" long—84" wide 6.95  
81" long—84" wide 7.50  
90" long—84" wide 7.95  
Warm Grey—Wild Cherry—Hunter Green—Yellow Red—Copen Blue—Almond Green—Rose-Beige—Eggshell—Tabasco Red  
Luxurious rayon bengaline drapes . . . pinch-pleated, ready-to-hang! 84" wide the pair!  
Parcel Post Prepaid

**LITTLE LADY TREASURE**  
Charming "American Dresden" figurine, delicately hand-painted and hand-draped in billowing ruffles, stands 4 1/2" high in her Easter Sunday best. Perfect gift to grace curio cabinet, what-not table or knick-knack shelf. Dressed in pastels—pink, blue, green or yellow. Exclusive with us. \$5.09 postpaid. Send check or money order.  
**TRUJACK ASSOCIATES** P. O. Box No. 60, Ozone Park, New York

## Kitchen Saw

Cuts frozen foods, hard-frozen ice cream, bones—or 'most anything else you can think of! The edge is so tough it will even cut through wood and metal. And it's wonderful for slicing crusty French bread, etc. 15" long; clear-finished hardwood handle. Bright, rust-proofed blade has hole for easy hanging.

**ALUMINUM NON-OVERFLOW PIE PANS, 2 for \$1.00 ppd.**  
**89¢** postpaid 2 for \$1.75 (Colo. residents add 2% sales tax)  
**Walter Drake**  
493 Drake Bldg., Colorado Springs 5, Colo.

# Stop Playing Canasta

## Until You own a CANASTA BOARD

which quickly fastens on any bridge table making it 6 inches larger. Has 24 Meld holders and 16 Canasta holders plus ample space for refreshments.

Folds in half for storage.

Made of fibreboard in two beautiful water-proof colors—

Green or Dark Rose.

Made by the Makers of the Famous REST-WELL Bed Boards

**REST-WELL PRODUCTS CO.**

415 W. 127th ST., Dept. A NEW YORK 27, N. Y.



Sold on money back guarantee

Shipped anywhere on receipt of Price **\$398** Plus 65c for Packing and Postage

### Low Cost — ALL STEEL — Attractive

## SET OF 6 HOLLYWOOD BED LEGS

Convert your bed-spring into a modern Hollywood Bed or Studio Couch in minutes . . . with attractive, new-design Snap On Bed Legs! Amazingly simple to apply.

No tools necessary! They fit practically all open type coil bedsprings (angle side rail). Just set in position and tighten. All steel, with beautiful baked enamel finish in blonde or mahogany. Conveniently packaged in complete sets of SIX (6). Shipped prepaid. Send check or money order.

No. 107—7" high, with glides . . . \$6.95 ppd.  
No. 109—9" high, with casters . . . \$8.45 ppd.  
No. 111—11" high, with glides . . . \$8.45 ppd.  
No. 507—for link & cable springs, (4) . . . \$6.95 ppd.  
**COLSON BROS.**  
6059-B Santa Monica Blvd., Hollywood 38, Calif.

## JEWELRY WANTED

Highest prices paid for broken jewelry, spectacles, gold teeth, diamonds, watches, et cetera. Cash sent promptly. Mail articles today or write for FREE shipping container.

**LOWE'S**  
Established 1934

Dept. AH, Holland Bldg., St. Louis 1, Mo.

**LOSES 40 lbs.** Listening to Music  
"I lost 40 lbs. in 3 months. I never felt better in all my life." — Mrs. Betty Blazek, Chicago.  
**"GET THIN TO MUSIC" with WALLACE Reducing Records**

Prove to yourself, in 7 days at home, the WALLACE Method can help YOU take off excessive weight. Reduce waistline and bulging hips. FEEL BETTER the first day—WEIGH LESS in a week. **NO STARVATION DIETS—NO DRUGS** The Wallace Method works with Nature. It safely brings quick, satisfying results. Reducing the WALLACE Way is play—it's fun to "GET THIN TO MUSIC."

**FREE PROOF**—Accept this amazing offer of proof. You can soon start YOUR actual reduction. First reducing record and lesson sent prepaid and plainly wrapped. Try this full-sized, double-faced record 7 days at home. No payments to make now—no promise to pay later. Just an out-and-out FREE test as the coupon clearly states. Fill it in and mail today.

**WALLACE RECORDS**  
Suite 1495, 154 E. Erie Street, Chicago 11, Ill.

WALLACE, Suite 1495  
154 E. Erie St., Chicago 11, Ill.  
Please send record and first reducing lesson, FREE and postpaid. I will either enroll, or mail back your record and lesson at the end of a 7-day trial. This does not obligate me in any way.  
Name \_\_\_\_\_  
Address \_\_\_\_\_  
City \_\_\_\_\_ Zone \_\_\_\_\_ State \_\_\_\_\_

for your security and peace of mind

## PERSONAL ACCIDENT HEALTH, HOSPITAL AND SURGICAL INSURANCE

Direct at Cost

Helping to provide "white collar" men with a substantial but inexpensive nest-egg when they meet with accident or illness is the everyday job of this reliable 67-year-old, non-profit association.

Save 25% to 33%

We protect more than 240,000 carefully chosen members—night and day, at work and at play, at home and away. Each member personally selects one of several plans to fit his particular need, providing compensation for loss of time, life, sight or limbs, and additional benefits for hospital, surgeon or nurse. He gets maximum protection per dollar, because we do business the mutual, economical way, **DIRECT AT COST**. The saving is 25% to 33% of the cost of similar policies offered by other leading companies.

### Not A Limited Type Policy

You do not have to be gored by a bull to collect. Benefits are paid promptly, **DIRECT TO YOU**—never prorated because of other coverage such as Blue Cross. More than \$82,000,000 has been paid to members or their dependents. We are licensed by New York State and the Dominion of Canada.

### Send No Money

If you are a business, professional or technical man between 18 and 55, you are probably eligible. You send no money now, but do mail the coupon for the **FACTS** booklet of interesting information and an easy-to-complete blank for applying. *No solicitor will call and you will not be obligated in ANY way.* If your application were accepted at this time, only \$2 would cover the full cost of the single plan of accident protection until late next June.

## The Commercial Travelers

EDWARD TREVVETT, Secretary,  
Utica 2, New York

Send without any obligation, your free **FACTS** booklet and an easy-to-complete application blank.

(Name) \_\_\_\_\_  
(Address) \_\_\_\_\_  
(Age) \_\_\_\_\_ (Occupation) \_\_\_\_\_



## HOUSE PLANS



### 275 Best DESIGNS & IDEAS

Actual pictures of homes built with description and floor plan. All types of architecture, one and two story. Complete blueprint plans available. Circle your choice of books—50¢ each.

- Selected Homes, 40 Calif. Ranch, Colonial, Monterey.
- Attractive Homes, 40 Cape Cods and Colonials.
- Charming Homes, 31 5-Rooms, Modern Exteriors.
- Brick Homes, 62 2-3-4 Bedrooms.
- Dream Homes, 79 Illustrations, Interiors and Exteriors.
- Small Homes, 23 Low Budget Designs.
- All SIX BOOKS FOR \$2.50 SENT POSTPAID No C.O.D.'s

Guaranteed satisfaction or money refunded. Order today.  
CLEVELAND PUBLICATIONS, INC.  
Dept. 3D, Pershing Square Building • Los Angeles 13, California

### The JIFFY metal CABINET



YOUR ANSWER TO SMALL ITEMS STORAGE (Ideal Gift, Tool)

32 DRAWER UNIT PICTURED ONLY \$5.95 POST PAID

SIZE  
32 Dr. Unit 12 1/2" x 15 1/4" x 6"  
64 Dr. Unit 25 1/2" x 15 1/4" x 6"  
Drawer Size 1 1/4" x 2 1/4" x 6"

PRICES  
With Heavy Weight Cardboard Drawers. Metal Drawer Pull. Suitable for most home uses.

32 Drawer Unit \$5.95 Post Paid  
64 Drawer Unit \$9.95 Post Paid  
New. Dividers included make each drawer into three compartments with rustproof aluminum drawer models.

32 Drawer Unit \$8.95 Post Paid (9% compartments)  
64 Drawer Unit \$15.95 Post Paid (19% compartments)

For small items so easily misplaced—nails, screws, nuts, bolts, washers, buttons, workbench and hobbyists' needs. Spot welded steel cabinet, grey enamel finish, mar-proof rubber feet—looks good anywhere. Send check or money-order. No C. O. D.'s. Ohio orders add 3% sales tax. Money back if not satisfied.

KAYTEE PRODUCTS CO., DEPT. AH CANTON, OHIO

### YOUR PAINT PEELING?

Damp Vents relieve condensation in walls that causes peeling paint and ruins insulation! Install Damp Vents yourself! Made of rustproof cast aluminum. Write today for folder. . . . Protect your Home with Damp Vent.

10 for \$3.25 sent ppd. Send check or M. O. DAMP VENT COMPANY Box 203, Bettendorf, Iowa

### BABY'S PANTRY

Saves Time - Saves Space

Sturdy, white enameled rack, holds 15 standard size baby food cans, or 20 small size cans. Hangs on back of cupboard door or wall. An excellent shower or birth gift that is a real time and space saver. 10 1/2" high, 11 1/2" wide.

EACH \$2.00 POSTPAID

THE PIG'N WHISTLE SHOP C.O.D. Charges Extra  
412 W. Michigan Ave., East Lansing, Mich.

### ETHIOPIE

65 CENTS

ACRAY DC7  
A ROOSEVELT HOMAGE RECONNAISSANCE

WRIGHT BARN NOTE CO. PHILA.

## FLASH MITTS

ON AND OFF QUICK AS A FLASH!



All-Purpose Plastic Mitts for Yard and Household Tasks

Flash Mitts are ideal to keep your hands lovely while doing any household work. Made of clear plastic that flatters your hands and protects your manicure! Pull on or off instantly—do not have to be powdered, tied or pampered! Send your \$1 now for this bargain offer!

GAUNTLET LENGTH keeps your hands, wrists and sleeves dry.

TOUGH, yet LIGHT for free action and long useful wear.

POSTPAID BY RETURN MAIL

2 PAIRS FOR \$1!

ABBOTT BOX CO. No C. O. D.'s please

Post Office Box 1120, Chicago 90, Illinois

### ANYONE CAN PAINT BEAUTIFUL OIL PICTURES with PICTURE CRAFT

You'll really enjoy painting these beautiful, professional-looking pictures in oil, on your very first attempt, without experience. The set includes regular art canvas with picture outlined and divided into numbered sections, box of ready-mixed oil paints in correspondingly numbered tubes, and special artist brush. You simply match paint numbers to canvas numbers to create multi-colored oil masterpieces worthy of any home.

Shown above is "COLUMBIA JAY," Ppd., complete ready to paint. Also available: "ZINNIA," "MT. VERNON," "QUIET WATERS," \$2.95

All Susan Smith items guaranteed.

SUSAN SMITH Box 3531-A3 Merchandise Mart Sta., Chicago 54, Ill.

### NEW EASY WAY TO MAKE Jewelry with New MAGIC PLASTIC

Embed Real Flowers

Make gorgeous jewelry pieces like the pendant shown by embedding flowers, photos, shells, cameos, etc. in Castolite, New Liquid Magic Plastic. Or create your own fancy buttons, tiles, coasters, wall plaques, book ends, trays. Have Fun; Make Money this new easy way.

### NEW BOOK Shows How

Send today for new Plastics Book combined with Home Success Plan. Book shows how to make smart looking things. Also gives proved Success Secrets for starting your own profitable Plastics Novelty Business. No special tools or experience needed. World of pleasure and profit. Send 25¢ today for "A Way to Success".

The Castolite Co., Dept. C-21, Woodstock, Illinois

### BANK ADDS 5c 10c 25c

Fun to save small change. Only bank with drawer like cash register. Automatically pops open at \$10. Holds up to \$50. Dial indicates exact total of deposits at all times. Handsome, rugged Styron and metal 6 1/2" x 7". Choose beautiful Lustrous Black or Deep Maroon color. Letters and Dial in Gold. Send \$3. Receive Bank postpaid.

RAPAPORT BROS. Add 25¢ West of Rockies GUARANTEED

1826 S. Wabash Ave., Dept. AH, Chicago 8

### STAMPS

Send for "KNOW YOUR STAMPS". Comprehensive, fully illustrated brochures of stamp stories. (In two sections, U. S. and foreign). Exciting, thrilling, fascinating and informative beyond measure. Enclose 3¢ stamp for postage. A beautiful stamp selection "on approval" will also be included.

GLOBUS STAMP COMPANY  
268 Fourth Ave., Dept. 335, New York 10, N. Y.

**THE GRIDDLE KING.** A family of midnight snackers, or a brood of Sunday-brunch eaters will love the way this ten-in-one griddle holds eggs, bacon, and pancakes; hashed browns and steak; or chops and French toast at one time. And it's wonderful for fishing trips! Heavy aluminum, 10 1/4" x 17 1/2". \$3.75 ppd. Maid of Scandinavia, Box 3035, Linden Hills, Minnesota.

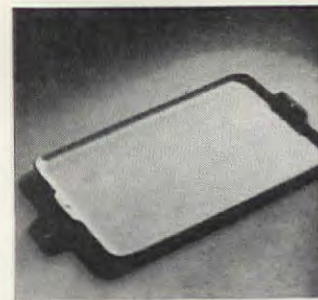

**THE HOUSEHOLDER'S KIT** contains one all-purpose portable electric tool with these attachments: a furniture and woodwork polisher; one-gallon capacity paint mixer; sharpening wheel; four high speed twist drills of assorted sizes; countersinking burr; drill stand; "scratch" brush for cleaning metals. \$24.95 exp. coll. Daly & Hamilton, 200 Main Street, Burlington, Vermont.



**PLUM CRAZY** we are over this gay Sugar Plum Tree that starts a melody singing in your heart. Made of plastic, 13 1/2" high, it comes with a bag of 100 gum drops to dot its branches with, and the overflow fills the saucer base. Excellent, too, for holding olives and onions when serving more spirited beverages. \$2.75 postpaid. Bren Linda, 545 Fifth Avenue, New York City.



### DAY-N-NIGHT MAILBOX AND LAWN MARKERS

- Reflector lettering—glass beads mirror light at night (like road signs)
- Embossed letters and numbers—1 1/2" high on (A) 2 1/2" on (B)
- Lifetime aluminum—rustproof—permanent raised lettering
- Double enamel—white lettered letters—black background
- Durable duty—both sides lettered—(A) 18" long; (B) 9"

These attractive markers help your friends find your home easily Day-N-Night. On (A), any wording, 15 letters and numbers or less (don't count punctuation); on (B), any 3 numbers or less. Install in a minute. PRINT DESKED WORDING CLEARLY.

MAILBOX MARKER C. O. D. if desired. Lawn Marker with 26" feet, postage added. Colorado residents add 2% sales tax. Style (A) only \$1.95 Postpaid. Style (B) or Style (C) \$2.95 ppd.

See any mailbox dealer, or write: **Speer ENGINEERING COMPANY**, 103 Speer Bldg., Colorado Springs 7, Colo.

SATISFACTION GUARANTEED OR MONEY BACK



### CLIP-ITS for tailored drapery pleats



Give your draperies the decorator's touch! Clip-Its can be applied in an instant—easily removed for cleaning. Draperies are cleaned flat—Permanent pleat lines make replacing easy—Draperies always have that new look. Made of stainless steel—rust proof—lasts forever. In ordering, indicate what kind of material is to be used.

10 Clip-Its in a box—enough for one pair of draperies, ordinary size. Price \$1.00. Pattern 20¢

Send check or money order to **CLIP-IT, Inc.** 522 N. Park Ave. Warren, Ohio

### HOOKED RUGS

Are Fun to Make The Tru-Gyde Way. Our Rug Book gives complete information and shows over 30 beautiful designs. We have burlap patterns for these at reasonable prices. Our Book tells the amount of yarn or rags needed for all parts of each pattern. Rug Yarn samples with each book. Send for Your Copy Today. Only 25¢ (no stamps). WILSON BROS. Dept. AH, Springfield, Mo.

### USEFUL AS WELL AS ORNAMENTAL FLUFFY HALF-SIZE FEATHER DUSTER

of lovely 1 feathers in 3 bright colors, Red, Green or Yellow, with matching painted wooden handle. 12". Get color to blend with room color scheme. For living room, an unique gift to ladyfriend, or for a little girl. Handy for last minute dust-ups. State color wanted and enclose check or money order, we pay postage. \$1.25 each. No C.O.D.'s please. **POPULAR SPECIALTIES** Box 312 Abilene, Texas

### NUnovelty Co., creators of new novelties introduces the "LOTTA LATHER" BACK WASHER

Something brand new, because you NO LONGER need be a contortionist to wash your back, shampoo your hair (men), massage the scalp (men) NO LONGER need a washcloth. The amazing bathroom article consists of a pad of soft sponge rubber bristles on the reverse side. Extending from each end of the pad are non-rusting chrome chains with plastic rings. A selection of blue, green or rose to match your bathroom. An ideal birthday or wedding gift. . . . . \$1.98

We guarantee satisfaction or Money cheerfully refunded. Send check or money order. No C.O.D.'s (we pay postage). Send for FREE CIRCULAR. N. Y. C. Residents Add 2% Sales Tax.

DEALER INQUIRIES INVITED  
NUnovelty Co., Dept. 14  
317 West 45th Street, New York 19, N. Y.





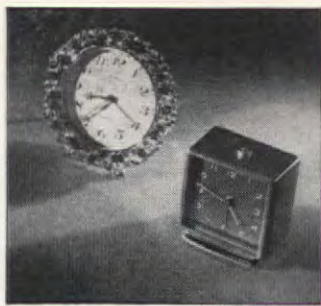

**TIME AND THE HOUR.** For a tailored woman, a two-inch square boudoir alarm clock with a luminous dial, one-jewel Swiss movement, and a bright gilt finish. \$9.95. For a femme fatale, a round alarm clock ringed with would-be rubies, sapphires, rhinestones; a 7-jewel, one-day Swiss movement. \$27.50. Both plus tax. By Semca. Abraham & Straus, Brooklyn, New York.

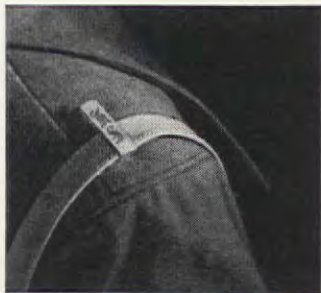

**CLIP POINT.** If you have a slip-able shoulder-bag, the Clipette will hold it secure in the most military fashion. Or flutter a chiffon kerchief at the waist of a black velvet dinner skirt; perch a brilliant red carnation at the collar of a wool dress. Or pin it on your lapel. Solid sterling with two Old English initials, \$2.50 incl. tax. Ppd. Li-Li Co., 106 Fulton Street, New York, N. Y.



**NESTED EGGS.** You'll have a whirl thinking up things to fill these with. In the largest, a spanking white bunny; in the smallest, a charm for her bangle bracelet, and in the middle size, gobs of jelly beans. German imports, they're beautifully lithographed in bright colors. Large nest of 3, \$4.50; small nest, \$1.75 ppd. QT Novelties, Box 54, Murray Hill Sta., N. Y.

**NOW YOU, TOO, CAN MAKE POTTERY AT HOME, THIS NEW, EASY, SIMPLE WAY**

CERAMITE, the amazing, foolproof ceramic clay makes it possible for you, even without any previous experience, to create colorful professional-looking pottery right in your own home. It can be fired to everlasting hardness by baking in your own oven for only 30 minutes. No complicated equipment to buy, no lessons or art ability necessary. Get started today. As a hobby, for gifts, for profit.

**SPECIAL BIG 14-PIECE INTRODUCTORY KIT, with step-by-step instruction Book worth \$1.00. A \$6.95 value, complete for only \$4.95**

Send check or M.O. No C.O.D.'s. Money-back guarantee. Postpaid

**ETTL STUDIOS, INC., Dept. 74**  
213 West 58th Street, New York 19, N. Y.



**BEWITCHING NATIVES HANNIBAL AND HANNA**  
Enchanting, unique reproductions in fine Hydroblaque Composition. Handsomely finished in rich three-tone walnut, by skilled artists. Male 7 1/2 in. tall, green earrings. Female 6 1/2 in. Superior in design, quality and workmanship. Rich green rayon pyle on bases to protect your furniture. The gift for those of discriminating taste who have everything. Exclusively ours. Available the year around for any occasion. Prompt shipment. \$7.00 the pair. Check or M. O. SHEESLEY'S STUDIO, 1207 W. Washington, Boise, Idaho

**CHROMED BRASS HOT and COLD WATER MIXER \$1.59**

← Fits Smooth or Threaded Faucets

For Oval Faucets  
For Round Faucets (screws on to threaded faucet)

Blends Hot and Cold Water

Washing Machine Hose may be slipped on or screwed on

**GUARANTEED TO FIT SMOOTH or THREADED, ROUND or OVAL FAUCETS**  
Improved screw on type—fits smooth faucets, screws onto threaded faucets. Save \$15 to \$20 in expensive material and plumbing charges! Converts your faucets into combination faucet instantly—no tools required—a child can do it. Blends hot and cold water to desired temperature. Avoids scalds. Ideal for shampooing, clothes washing, dishwashing, etc. Perfect for set tubs. Saves hot water and hot tempers. Adjustable sliding bar fits all sinks regardless of distance between faucets. Buy two for \$3. Money Back Guarantee. SAVE Postage, send remittance with order. C.O.D. will include Postage.

**HARDWARE SPECIALTY CO., Dept. AM, Hartford 1, Conn.**

**SWIRL-O-MATIC WASHES YOUR CAR FASTER, EASIER**

**Just hold Revolving Brush does the work**

Simply attach SWIRL-O-MATIC to any garden hose—the amazing turbine-action quickly cleans, gives car a gleaming finish. Works on high or low pressure. Rinses as it cleans! No streaking! No rubbing, scrubbing, wiping! Easy to use—weighs less than 1 lb. Guaranteed! Economical! FREE! Special Washing detergent for really dirty jobs. If not too dirty, plain water does the job. **SPRING CLEANING!** Get ready—order SWIRL-O-MATIC now to clean windows, screens, sidings, boats. Order 3 ft. extension ideal for this purpose. \$2.50 extra. (Prepaid.) West of Miss.: add 50c each item.

**MELAIRE DISTRIBUTING CO., Dept. 5AH, 420 Lexington Ave., N.Y. 17, N.Y.**

ONLY \$6.95

# No Dust Bag to Empty

**DO IT with LEWYT**

*World's most modern Vacuum Cleaner*



RECOMMENDED BY A BOARD OF HOUSEKEEPERS  
Guaranteed by Good Housekeeping  
A HOUSEHOLD ESSENTIAL

APPROVED BY UNDERWRITERS' LABORATORIES



**IT'S QUIET—NO ROAR!** Powerful, yet quiet! Even cleans the nursery without waking the baby!

**PRESERVES YOUR RUGS!** No. 80 Carpet Nozzle gets more dirt, threads, hairs with less rug wear!

**10 SPECIAL ATTACHMENTS** Everything you need for all cleaning jobs. Complete—no extras to buy!

- **NO MUSS! NO FUSS! NO DUST BAG!** Nothing to shake out! Lewyt's metal Dust Bowl empties clean in seconds!
- **NO LEAKING DUST!** Lewyt's 4-way filtered air is hospital-clean! Allergy sufferers love their Lewyts!
- **NEW MAGIC "ENERGIZER!"** Only Lewyt automatically maintains peak cleaning power—it can't "choke-up"!
- **SWEEPS BARE FLOORS** ... does your "dusting"... cleans drapes ... sprays paint ... waxes linoleum ... de-moths closets!
- **NO TELEVISION INTERFERENCE!** Lewyt's exclusive "Video-pak" prevents distortion of radio and television reception.
- **LIGHT, EASY TO USE!** Easy to store! Everything, including new Lock-seal tubes, tucks neatly away!



**LEWYT Costs No More Than Ordinary Cleaners!**  
Ask your Lewyt Dealer for Free Home Demonstration.  
See your Classified Telephone Directory!

**FREE BOOKLET ON MODERN HOME CLEANING**  
LEWYT CORPORATION, Vacuum Cleaner Div., Dept. 3, 72 Broadway, Brooklyn 11, N.Y.  
Without obligation, rush me FREE copy of Lewyt's Picture Booklet on Modern Home Cleaning!

NAME.....  
ADDRESS.....  
CITY.....  
COUNTY..... STATE.....

Larger model now available for Hospitals, Clubs, Offices, Hotels, Institutions! WRITE FOR DETAILS!



can you name  
another  
invention



that has helped  
women so much?

**THINK HARD!** The last few years have brought forth many scientific devices to make women's lives easier and happier...but how many of these inventions have been *actually* as important as the Tampax method for monthly protection? How many are so useful *every* month the year round? And how many of them apply to *all* classes of women—married or single, richer or poorer, flying the airlines or sitting at home?

Tampax is a *necessity*. And on those troublesome get-you-down days you will be more than thankful. No belts, pins or external pads. No odor or chafing. No bulges or ridges under clothing. For Tampax is worn internally. It's so small it's only one-ninth the bulk of the external kind and so comfortable you *cannot* feel it while wearing it.

Doctor-invented Tampax is made of pure absorbent cotton contained in dainty, slender patented applicators. Disposal is no problem. Sold at drug and notion counters in 3 absorbency-sizes: Regular, Super, Junior. Month's supply slips into your purse. Tampax Incorporated, Palmer, Mass.



Accepted for Advertising by the  
Journal of the American Medical Association

Your child may not be a genius,  
but he has rhythm, creative  
ability. Artistic expression  
helps build a well-rounded life

## They need Music and Art

Are music and art really important in Junior's life?" is a question often put to child experts by modern parents. "What can the arts do for him? How do they affect his total development?"

The truth of the matter is that music, rhythm, and artistic ability are innate in every child, and opportunities to express himself freely and fully in art mediums during the early years will help him develop into a well-adjusted, happy human being.

It is as natural for a child to express himself freely in singing, dancing, playing an instrument, painting, or drawing, as it is for him to express himself through spoken language. This does not mean that every child has the unusual talents found among those who later become geniuses in one or another of the artistic fields. No amount of driving or teaching can make a Michelangelo or Paderewski of the average child, but he does have within himself the ability to create and express his ideas through artistic effort.

The goal of artistic endeavors is to achieve joy, pleasure, and a feeling of accomplishment. In this connection, since the child tends to portray his environment and express his fantasies through artistic efforts, it is possible for trained persons to derive some notion from them of what is going on in the child's mind. Helpful as these artistic products may be to skilled professionals in attempting to understand the stream of a child's consciousness, the fact remains that the primary purpose of free

PLEASE TURN TO PAGE 16



26th in a series on health and behavior  
problems, by Dr. Samuel R. Berenberg



*Two thrills: lovelier sheets; a lower sheet bill!*



The **CANNON GIRL** says: Put yourself to sleep counting the joys of lovelier Cannon Combspun Percale Sheets!



Just price 'em and see what a low price for luxury; sheets smooth and white as a **WATER LILY** dreaming on a lake!

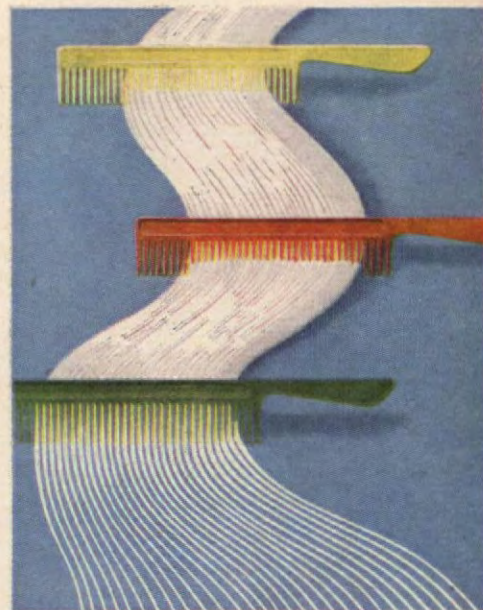

Beauty secret: Cannon Percales are **COMBSPUN!** Finest cotton is combed and combed till only longer finer-weaving fibers remain...



...so you revel in sheets that are **HUMMINGBIRD-LIGHT** (for easier bedmaking and laundering); and **EAGLE-STRONG** (for nights and nights of wear)!



Look, too, for Cannon Combspun Percales in wondrous, true-pastel **WATER COLORS**. (These cost slightly more.)



For luxury at a price that takes the bite out of your sheet bills—always ask for **CANNON COMBSPUN PERCALES!**

*Cannon Combspun Percale Sheets*







## "They're checking up on us, Harry"

Yes, these days home buyers are watching the way a house is built. They want to know if the builder is using these new materials—the kind that make a better house and save money, too—materials like Armstrong's Temlok® Sheathing.

The new Temlok Sheathing goes into a lot of the homes that are bought by wise home buyers. This material does two important jobs at the same time. It not only provides excellent insulation but also adds greater strength to the framework. Temlok Sheathing costs no more than ordinary sheathing. It's made of strong wood fibers, formed into big boards that are tough and durable. Since Temlok is a good insulation, it prevents valuable heat from escaping through the walls in winter, thereby reducing fuel bills. It keeps a house cooler and more comfortable in summer, too.

Builders like to work with Armstrong's Temlok because it's so easy to handle and apply. Its light weight, toughness, and large size make it possible to sheath most houses in one day, with almost no waste. Less labor means a lower cost. Ask your lumber dealer for complete information on Armstrong's Temlok Sheathing.

WRITE FOR FREE BOOKLET, "How to Build a More Comfortable New Home." It's packed with ideas about building methods and materials, illustrated in color. Write to the Armstrong Cork Company, Building Materials Division, 5003 Vine Street, Lancaster, Pennsylvania.



# ARMSTRONG'S TEMLOK

## They Need Music and Art

(Begins on page 14)

Jane, not quite two, is already learning to appreciate form and color—in the toys she plays with, the books she reads.

When she's three, she'll be ready for fingerpaints and clay



Five-year-old Anne greatly enjoys water colors. As is proper, Mother does not presume to judge results by adult standards, gives Anne freedom to work out her own ideas



Thanks to healthy parental attitudes, Robert likes art, doesn't call it "sissy stuff." Actually, art is big interest in his young life—along with baseball, music, Cub Scouting



Photographed in The Metropolitan Museum of Art

expression is not to produce diagnostic tools, but to give pleasure.

It is essential for parents to understand that results must not be judged by adult standards, but in terms of what is satisfying and pleasing to the child. Most children are not mature enough—either mentally or physically—for highly technical achievements until the latter part of their first decade. Scoffing at musical and painting efforts leads not to improved singing or pictures but to discouragement and possibly to a cessation of all effort in these directions. Many a parent will recall the constant nagging he endured during the times when, as a child, he didn't quite feel up to practicing a minuet assigned to him. He'll remember the day when he finally rebelled and decided to separate himself permanently from his instrument to avoid the constant criticism of his parents.

PLEASE TURN TO PAGE 18





NOW—AN EASY ADD-AN-ITEM PLAN GIVES YOU A

# Crosley Complete Kitchen

*Start with what you want most*



## 1 PREPARATION CENTER

This superb Crosley Custom Sink (one of seven beautiful models) gives you everything to make food preparation and "clean-up" faster, easier. King-size twin bowls—twin drainboards—splashless faucet and spray assembly—divided linoleum-lined drawer for cutlery. Sturdy, silent doors flip open easily, and inside there's a sliding wire Storabin for vegetables, a cutting board, "Shelvatrays" for washing powders, a dual towel rack. Crosley's marvelous Kitchen Waste Disposer is of revolutionary design—can't jam or clog—and will fit practically any sink. Around the sink, Crosley base and wall cabinets and accessory shelves complete your "preparation center."

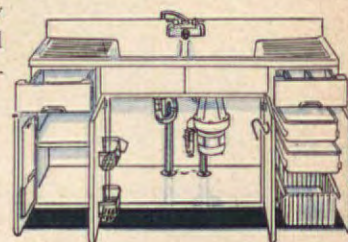

Custom Model Open

## 3 STORAGE CENTER

The Shelvador\* Refrigerator and Crosley Kitchen Freezer (shown below) provide ideal storage for perishables... Crosley's "Refrigerator Pantry" and other wall and base cabinets give the same extra convenience for "staples" and utensils. All Crosley cabinet shelves are extra sturdy and strong—never sag—have rounded edges—can be removed for easy cleaning. Crosley steel cabinets come in different sizes and shapes, to fit over and beside your present permanent units.

## 2 COOKING CENTER

Double the joy of cooking on your Crosley Electric Range with the Crosley "Range Pantry"—that ingenious cabinet for the wall directly above the range—with racks for condiments, special space for cookbooks, full-width shelf (perfect for your Crosley Kitchen Radio!). Triple it with Crosley base cabinets of heavy gauge steel with baked enamel finish—insulated, silent doors—heavy-duty plastic tops with deep backplash—generous drawers. Cabinets have double doors, or single doors opening right or left.

Crosley's Add-an-Item plan means you start improving your kitchen piece by piece, utilizing waste space and replacing old, outmoded units easily this new low-cost way. Crosley now gives you sinks, cabinets and accessories as well as the famous Shelvador Refrigerator, Crosley Electric Range, Freezers and Water Heaters... all that fit together—complement each other—give you what you want in your kitchen the way you want it. Begin with what you need most today on easy budget terms.

WRITE HOME ECONOMICS DEPT. FOR FREE BOOKLET

**CROSLEY**  
All Steel Kitchen  
*The Heart of a Happy Home*

Crosley Division  Cincinnati 25, Ohio

Better Products for Happier Living

Shelvador\* Refrigerators... Home and Farm Freezers... Electric Kitchens... Sinks... Electric Disposers... Electric Ranges... Electric Water Heaters... Steel Cabinets... Radios... Radio Phonographs... Television and of course, they're electric! \*©

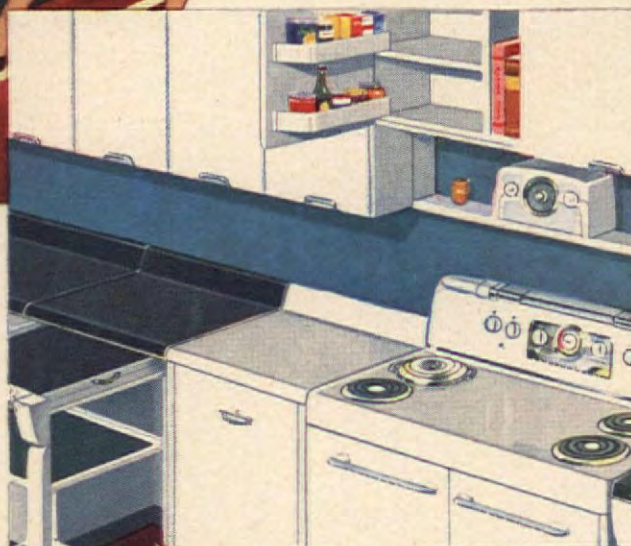





**in warm air heating . . .**

# more families buy Lennox than any other make!

Somewhere near you today, another Lennox heating system has been installed, bringing a new kind of indoor comfort to another American family.

Like so many others before them, this family has chosen the winter air conditioning they *know* means complete comfort, lasting dependability, maximum economy.

Let your certified Lennox dealer estimate your heating needs without cost or obligation. Consult him today for prices and convenient terms. Look in your classified telephone directory for his name, or write to Lennox direct.

**NOW** is the time to have your furnace cleaned . . . call your **LENNOX** dealer **TODAY!**

**ASK ABOUT CONVENIENT TIME PAYMENT PLAN!**

See your LENNOX dealer also for home, office and store cooling equipment.

Lennox furnaces carry the seals of nationally recognized testing laboratories.



# LENNOX Aire-Flo Heating

There's a Lennox Heating System for your home . . . your climate



In 87 different LENNOX models . . . for gas, oil, coal, LP gas . . . there is an answer to every home heating problem.

**THE LENNOX FURNACE COMPANY,**  
World's Largest Manufacturers and Engineers of Warm Air Heating Systems

## They Need Music and Art

(Begins on page 14)

Children as young as Jane respond to rhythm games like "pat-a-cake" songs Mother sings. Later, at nursery school, she'll develop rhythm by dancing, beating time on cymbals and drums



Favorite record at the moment is "Sing Along," but Anne also likes Mozart and Brahms. Player of her own stimulates interest in music, saves wear-and-tear on family machine



Robert began taking lessons at nine, now looks forward to practice hours. Big mistake parents make is forcing lessons before child is ready—in mind and body—to handle instrument



Photographs by Giles

If a child is given freedom to express himself, he will show from his earliest years an interest in rhythm, sound, tone. He also has the ability to manipulate raw materials in a creative fashion.

At about one year of age, infants derive great pleasure from banging pots and pans, and this interest persists for many months. Even before a child can stand, he may sway back and forth, while sitting, to the rhythm of a song on the record player or radio. Soon after he has begun to walk, he will delight himself—and anyone who is present to admire him—with simple dance steps.

The child's use of clay, primitive though it may be, begins at about two years, and sometimes even earlier. Handling clay and finger-paints offers the young child opportunities for getting the feel of new textures, discovering varieties of materials at hand, new sizes

PLEASE TURN TO PAGE 132



*Before you buy*

# Compare Both Types



ONLY SERVEL, THE GAS REFRIGERATOR,

*Stays Silent  
Lasts Longer*

**HAS NO MOVING PARTS  
IN ITS FREEZING SYSTEM**

Look at *both* types! You'll discover only Servel—the Gas Refrigerator—has a freezing system without a single moving part. No motor to wear, no machinery to grow noisy. Servel stays silent, lasts longer.

Free from heat. Servel's exclusive Jet-Freeze system provides continuous cold by means of an action similar to that of a percolator. And, because Servel runs on dependable gas, it operates continuously. Even severe storms won't interrupt it.

New! New! See the new 1950 models. New 90-Second Quick-Change Interior. New Long-Life Design.

Free! Get your free copy of folder "Look Ahead 10 Years!" at your Gas Company or neighborhood dealer. Useful guide on what to look for in a 1950 refrigerator. Don't delay. Get your copy today.

Servel runs also on Bottled Gas, Tank Gas, Kerosene. Servel, Inc., Evansville 20, Ind. In Canada, Servel (Canada) Ltd., 548 King St. W., Toronto, Ont.

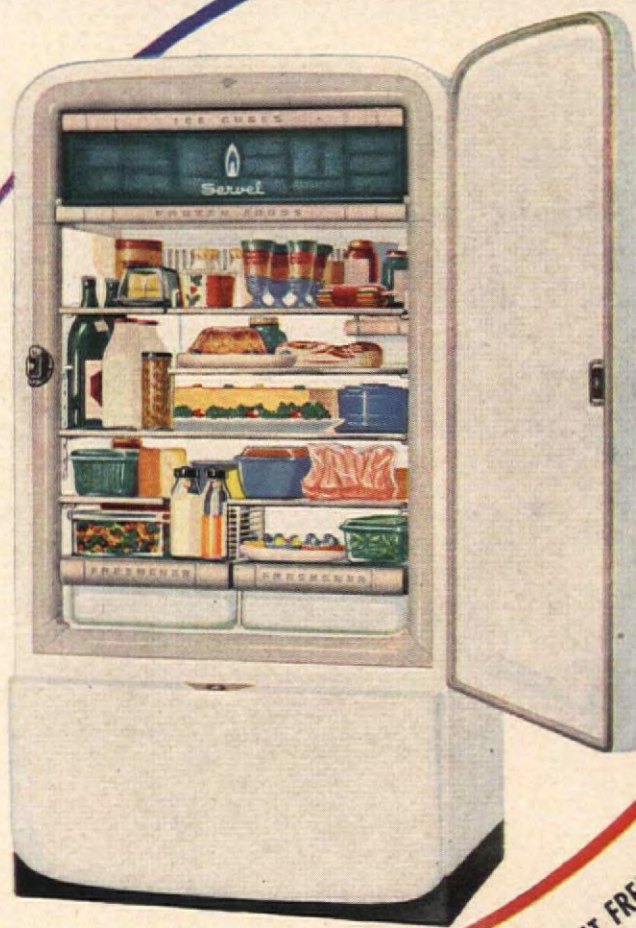

A DEPENDABLE JET OF GAS FLAME MAKES IT FREEZE

**Servel** *The GAS Refrigerator*



# SAVE up to 1/2 - and get Lovelier BROADLOOM RUGS like these!

© ORC



## Learn How the OLSON RUG FACTORY uses the Valuable Materials in YOUR OLD RUGS, CARPETS, CLOTHING

**It's All So Easy!** Write for the beautiful FREE Olson Rug Catalog and Decorating Guide in full colors that tells how your . . .

**Materials are Picked Up at Your Door** and sent at our expense to the Factory, where,

**By Famous Olson Re-Weaving Process** we shred, sterilize, sort, merge and reclaim the wool and other valuable materials in worn carpets, rugs, clothing; then picker, card, bleach, spin, dye and weave lovely, NEW . . .

**Deeply-Tufted, Two-Sided Broadloom** rugs with the thrilling, twist-weave beauty and "feel" of luxury-priced wool rugs—at a fraction the cost. No underneath pads are needed.

**Colors, Patterns, Sizes for All Needs**—unusual and extra large sizes up to 16 feet wide without seams and any length. Choice of:

**Solid Colors Early American Florals Embossed Tweed Blends Oriental Designs Ovals Effects**

**Factory-to-You.** We do not have agents or sell thru stores. We guarantee to please or pay for materials. 3 million customers. Our 76th year.

**Our Lowest Prices in Years!** Read praise from editors and women everywhere.

**OLSON RUG CO.** Chicago, New York, San Francisco

Mail this Coupon or 1c Postcard for—

### FREE Catalog in Colors

OLSON RUG CO., Dept. A-19, Chicago 41, Ill.

Please mail Book of Rugs, Model Rooms to:

Name.....

Address.....

State.....

## Books

*Mary Proctor's Ironing Book*, (Country Life Press) Price \$2.95. . . To solve many of your laundry problems—how to set up a laundry, how to wash, how to iron correctly. Includes picture demonstrations of every step plus information on up-to-date, sit-down ironing methods. You'll also find valuable tips on removing stains, pressing as you sew, and freshening weary accessories.

*How to Use Color and Decorating Designs in the Home*, by Howard Ketcham. (Greystone Press) Price \$3.95. . . A professional adviser to industry passes on to the aspiring home craftsman some of his knowledge of color and design. And he not only explains how to draw and how to use color and design effectively, but gives complete directions for painting furniture, tinware, tiles, pottery, fabrics, walls and floors. There's many an attractive illustration and some interesting tidbits about folk-art symbolism. An excellent guide for the novice and an equally interesting volume for the expert.



*Birds* (The first Golden Nature Guide) by Herbert S. Zim and Ira N. Gabrielson. (Simon & Schuster) Price \$1.00. . . A cloth-bound, pocket-size, 158-page book packed with facts to make bird study afield more pleasurable and more productive. One hundred and twelve excellent full-color pictures by James Gordon Irving and a three-color range map to accompany each, enable the user to identify the country's most familiar birds, and help him to recognize nearly as many more. A 22-page table of migration, nesting, and feeding habits, a five-page index, complete directions, two blank pages for notes, complete this boon for bird lovers.

*Feeding our Dogs* by Dr. Leon F. Whitney. (D. Van Nostrand) Price \$3.50. . . An outstanding veterinarian and dog raiser explains the basic principles of canine nutrition and the details of a system of feeding devised, perfected, and proved by him, based on the use of good dehydrated foods, the inclusion of some fat in the diet, and the minimum use of fresh meat. For those who agree that dog owner-

ship is a real responsibility involving the rights and welfare of dog, owner, and the public, this book offers valuable advice on how to feed dogs efficiently and economically.

*Adventure in Stitches*, by Mariska Karasz. (Funk & Wagnalls Co.) Price \$3.85. . . A book dedicated to fun, not labor—to creative painting with needle and thread, not just filling in ready-made patterns. A host of different types of stitches are explained with both text and diagrams, then pictured to show how they can be used in original designs. A challenge to anyone's imagination, a few pleasant hours spent with the profusely illustrated pages of this book will, indeed, open the door to an "adventure in stitchery."

*How to Make a Home Business Pay* by Julietta K. Arthur. (Prentice-Hall, Inc.) Price \$2.95. . . For women who would like to earn cash at home, here's a handbook full of sound advice—peppered with real-life, success stories. The author suggests money-making ideas and outlines what it takes to make them pay. Tells how to estimate costs, compute prices, how to package, market and sell—and what laws and taxes must be heeded. And for those who want to learn more, at the end of each chapter is an appendix, listing reliable sources for further information.

*The New Funk and Wagnalls Encyclopedia*. (Unicorn Publishers Inc.) Price \$1.89 per volume. . . A newly revised encyclopedia for all the family, in a handy, maneuverable size, at a smaller price than usual. 36 volumes include short, precise accounts of some 50,000 subjects, accompanied by countless photographs.

*Planning Your Home Workshop*, edited by Sam Brown. (Popular Mechanics Press) Price \$2.50. . . In spite of its small, convenient size, this book packs into 128 pages a thorough analysis of home workshops for all types of handyman hobbies—model making, plastics, metal hammering, woodworking. Discusses tools, bench design, preparation of shop space, even a workshop fitted into a studio couch. Especially useful is the Home Workshop Directory, listing 274 sources of tools, materials, and plans for shop projects.

PLEASE TURN TO PAGE 112



# AMERICAN-Standard

First in heating... first in plumbing

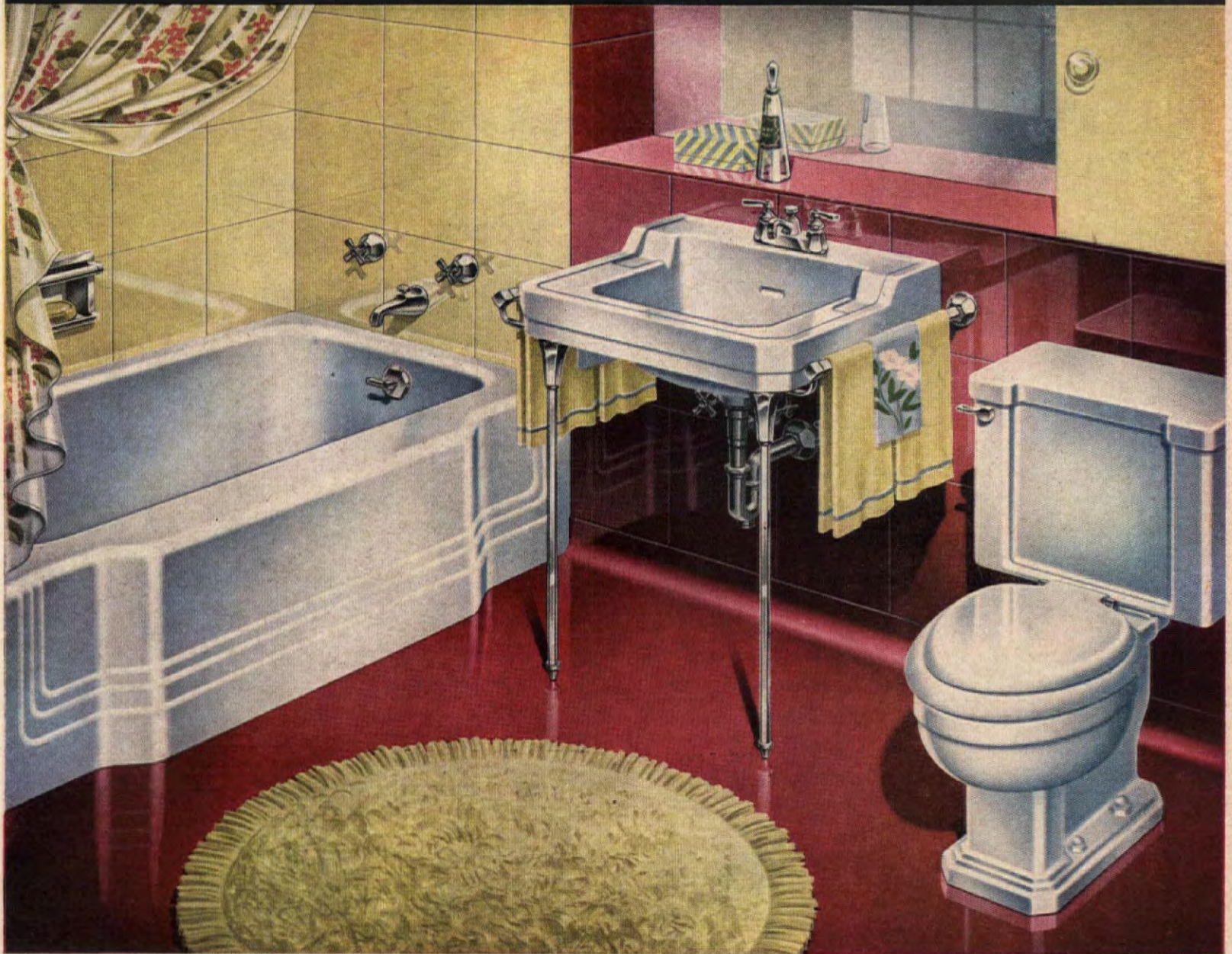

Master Pembroke Bath, Comrade Lavatory, Compact Water Closet.

## Want a bathroom like this?

● It's easy to make your own bathroom modern—and lovely to look at, too—when you choose American-Standard Plumbing Fixtures. They offer you a wide variety of colors and designs to fit your particular needs. And regardless of which you select, you're sure of strong construction, easy cleaning, and lasting beauty. American-Standard Plumbing Fixtures are made of genuine vitreous china, or of rigid cast iron with an extra thick coat of lustrous enamel. Best of all, they cost no more than others, and can be bought on convenient time payments for remodeling. Just see your heating and plumbing retailer who sells, services and installs.



LOOK FOR THIS  
MARK OF MERIT



**FREE HOME BOOK.** Shows how modern heating and plumbing can give your home greater comfort and beauty. Illustrated in full color. Send the coupon below for your free copy... today.

**American Radiator & Standard Sanitary Corporation**  
Dept. A30, Pittsburgh 30, Pa.

Please send me, without obligation, your 48-page HOME BOOK.

I am interested in \_\_\_\_\_

Name \_\_\_\_\_

Street \_\_\_\_\_

City & State \_\_\_\_\_

**In Canada:** Standard Sanitary & Dominion Radiator, Ltd.  
Royce & Langdowne Ave., Toronto.



*The most prized line ... in America*



Most women want to own a set of Revere Ware. The distinctive beauty of these kitchen jewels is positively fascinating! But it is only after *using* them that their delighted owners realize how wonderful they are. It seems hard to believe that the most beautiful thing of its kind could also be far and away the most efficient. Truly the most prized line in America. With Revere Ware, cooking is quicker and easier because you can do it the "waterless" way. Your meals taste better, look

better and *are* better because you preserve the precious vitamins and minerals. You save fuel, you save money, you save worry! Revere Ware is an economical purchase. For it is a lasting investment. It is practically indestructible, you can't burn a hole in it, years of constant use leave its enduring beauty unchanged. No wonder Revere Ware is the most prized line in the world. When you buy it, make sure you get Revere. Insist on seeing the Revere trade mark in the thick copper bottom.

*Just a word about  
America's Finest  
Pressure Cooker—*

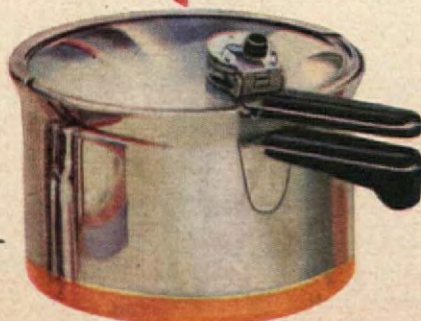

The gauge on the new 4-qt. Revere Ware Pressure Cooker is hinged, can't come off. You just set the dial and an audible signal tells you when the pressure you want is reached. It opens or closes with just one motion of one hand, is simple to use, and easy to clean. Revere Copper and Brass Incorporated, Rome Manufacturing Division, Rome, New York.



# Love Thy Neighbor...

**A small community in Northbrook, Illinois, has discovered something that the whole world would do well to put into practice!**

Photographs by the author

**T**his is the story of a neighborhood that became more than just houses and trees and sidewalks with children playing on them. It's a report of how the miracle of friendship transferred a collection of builders' houses and lots into a community where good will is the order of the day and everybody flourishes because of it.

Several years ago, if you had passed through the 22nd and 23rd blocks on Illinois Road in Northbrook, an outlying district of Chicago, Illinois, you wouldn't have seen much. Just a duplicate of many other real estate developments throughout that area. Standard houses, each one precisely placed on its own uncultivated lot. But just two years later, this barren, unimaginative little cluster of houses bloomed into a thriving community of individually attractive, highly desirable little homes, each with its own charm!

For most of these young people it was their first house—the builders, Wyatt and Coon, were able to offer the best value in the Chicago area by putting them in mass production. Priced low enough to meet GI loan requirements—\$9,750 and \$10,000 including the lot—those who inquired found that they could get a two-bedroom house with a full basement, and in some cases enough second-floor space for additional bedrooms.

One of the first big problems was cultivating the lawns, which required the use of expensive tools. Prohibitively priced for the individual, the men grouped together and bought them co-operatively. Gordon Galloway, Howie Warren, Dave Rowe purchased a three-way-owned lawn mower. Mark Howlett bought a seeder which the others were welcome to use.

When the time came to pour the foundations for the garages, several neighbors were always on hand to smooth the concrete before it had a chance to harden. By ordering concrete from a ready-mix company and making their own foundations, the men saved money. Some built their own garages while others had professional aid. Within two years nearly all of the houses had garages added and almost half of them have had screened porches built on, too. All of the lawns are now planted, the back yards have been worked on enough for children to play in and parents to relax in, with a little space left for flowers and vegetables.

PLEASE TURN TO PAGE 24



**The wonderful story of Northbrook is almost completely told by these two pictures. Two years ago, a group of bare, impersonal builders' houses, each with two bedrooms, living and dining room, bath, kitchen, and basement. Through great effort and the untiring helpfulness of each for the other, same houses transformed into the captivating, extremely attractive community seen below**

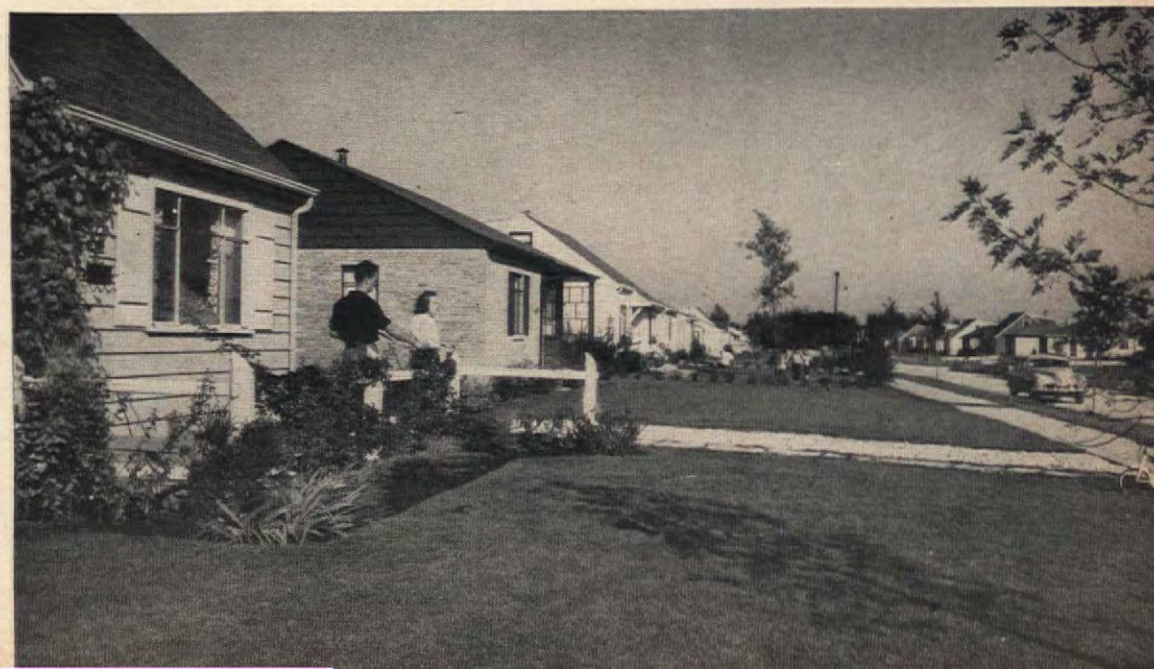



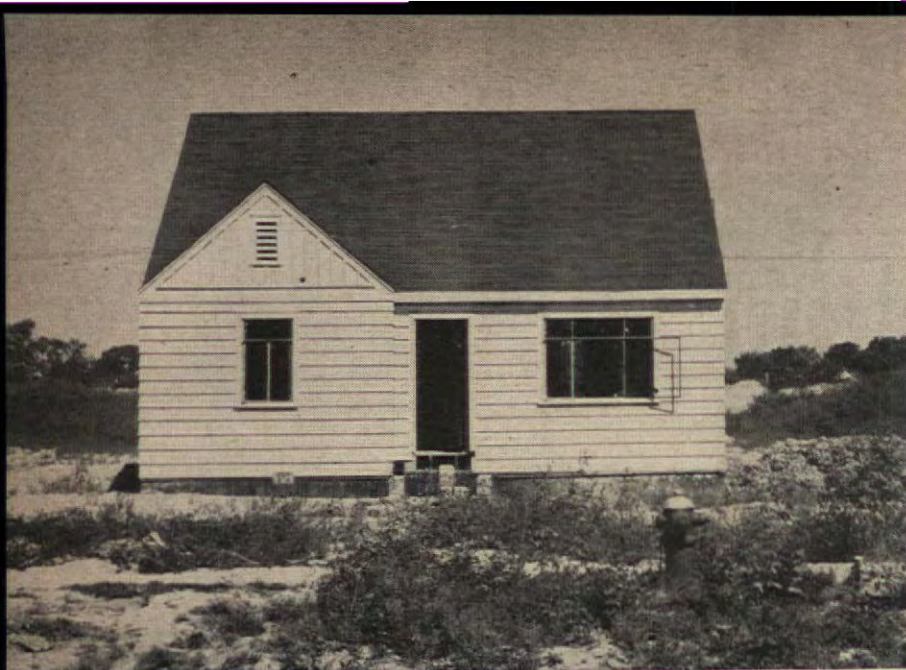

When Gordon and Geth Calloway bought their house, youth, optimism, and good taste gradually transformed it from what you see above to the charming house below. Shutters made from scrap wood, a rustic fence of cedar posts and two-by-fours, a fresh coat of gray paint made such a difference!

## Love Thy Neighbor

Two big problems faced the young mothers: how to get some free time for shopping in town without hiring a baby sitter, and how to get the children back and forth from school with the least confusion. They worked it out to a "T": one mother will care for several children in order to free her neighbor for a day's shopping in town, and each one with school-age children takes her turn driving them to and fro, thereby freeing the others for a long stretch at a time.

What a change you'd see now after several years! Each house has its own personality, its own distinction. For instance, Gordon Galloway made some rustic shutters from scrap lumber. Elmer Olin built storage cabinets in the waste space over the basement stairway (wonderful idea there!). His wife, Marge, lifted their kitchen cabinets out of the ordinary by painting them with bright colors in a frisky pattern. The Freemans and Hamiltons added screened porches to serve as sleeping rooms on hot nights. Bill Freeman and Ralph Wever helped Bob Olson build a brick garage and dining-room addition.

How do the people of this little Northbrook community feel about the friendly spirit by which they live together? Well, ask them and they'll tell you! Their method of living in harmony with their brothers is the nugget, the nucleus from which could grow such a wonderful world of good fellowship. Charters and pacts, alliances and agreements—such things are unnecessary if the rest of the world would take its example from a two-block community in Northbrook, Illinois.

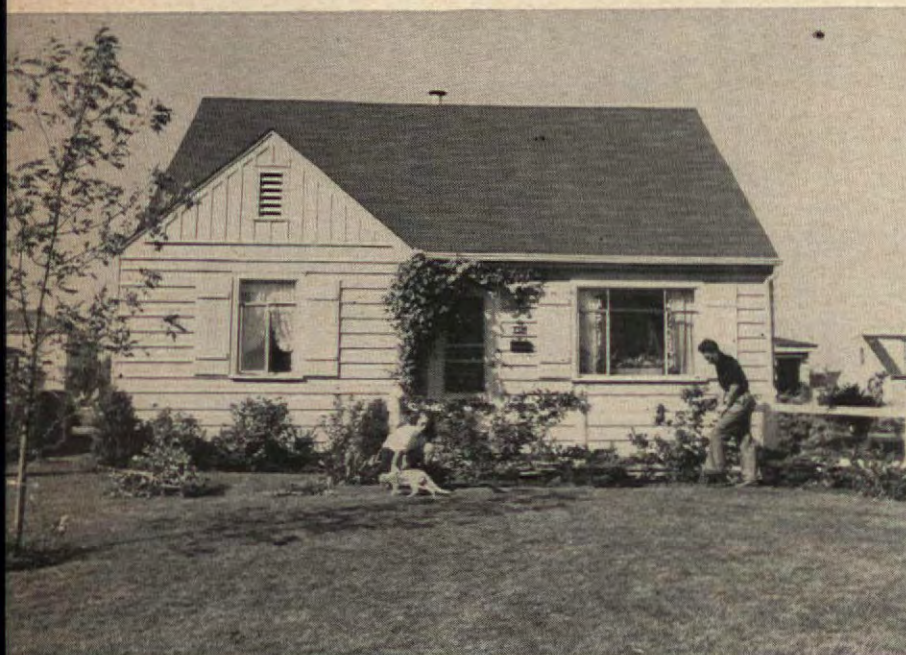

This garage and dining-room addition were built by Bob Olson by referring to his encyclopedia—plus the help of his neighbor Ralph Wever. The Olsons saved about \$1,000 by doing it themselves

Everybody's gathered around to help pour the foundation for Howie Warren's garage. With all these hands, the concrete will be smooth before it hardens. They're planning a square dance when the floor is all set and dry!



SEE HOW NORTHBROOK COMMUNITY ENTERTAINS ON PAGE 50





At upper left, one mother takes her turn for the week, escorting the youngsters to and from school, freeing their mothers for shopping. Lower left, Geth Galloway entertains several quite young friends by reading them a story while their mothers take a breather in town. Baby-sitting is shared by all the mothers. The three young men above are acting like little boys, taking their jointly owned lawn mower apart. "Inspecting it," they say. The young gentleman in the light coat is interested

Should you visit this neighborhood, by any chance, you'd be charmed with the variety of ways in which the approaches and settings of these little homes have been developed by their owners. In some cases handyman skills were involved—for building trellises, rail fences with lamp-posts, picket fences. In some, you'd notice the pleasant use of a variety of well-chosen plant materials, such as shade trees in the front and back yards, vines over the doorways, roses and many annuals in flower beds. But one thing is a stand-out in the picture you bring away with you—even though these little places started out looking terrifically alike—even though they all had, in the beginning, a kinship with the cracker-box—thanks to the individuality of the owners, thanks to the imagination and ambition which inspired these young people to make of their home a castle, you'd just never mistake one for the other—each one is different!

Naturally, as time goes on and these young pioneers in good living find the need and the desire for more room, for more luxurious living quarters, some of them will move away. That is to be expected, for while there is plenty of room now for a small family, a good-sized brood would be cramped. With the exodus of some, other young people will move in to take their place in the house, in the community. They'll be welcomed just as the owners before them.

**Baker and Hope Hamilton added a screen porch to their house for hot summer-night sleeping. But besides, look at all the other things they added! The grass is well-kept, the shrubbery is interestingly arranged, the entire house has taken on a new look because besides just adding the structural pieces, a great deal of loving interest was involved**





# Azaleas reclaim “that Awful Lot”

Photograph by Hance Griffith



Plan by Dietrich Neyland,  
rendered by H. McClelland

This view is from the northeast corner of the lot, where the drainage ditch enters it. Azaleas, in full bloom, rise from the center and sides of the pool in the foreground. The big vine-draped gum tree (*Nyssa*) is marked 2 on the plot plan

A plan with lots of interest. Key: 1, 5 pines; 2, 2 gum trees; 3, elm; 4, 3 oaks; 5, white redbud; 6, dogwood; 7, 2 brick terraces; 8, lily pool, with island; 9, transformed drainage ditch; 10, the service yard

When the M. V. Cousins finished their brick bungalow in Shreveport, Louisiana, friends admired it but shook their heads over the unsightly grounds around it. “What,” they said, “can they possibly do with that AWFUL LOT—the drainage ditch across the back, that big hole full of rubbish at one side? Why, it will cost a fortune to make the place look like anything!”

But it didn't. The owners visioned an unusual garden, didn't want just a level, uninterrupted lawn, and proceeded to capitalize on the unevenness and irregularities of the site. The ditch, which crosses the lot and runs under the garage and driveway, was cleaned and had its sides reinforced with old brick. The rubbish hole was turned into a lovely pool with a central island planted with some of the many azaleas that make the place breathtakingly beautiful in spring. More old brick went into winding paths and two charming, tree-shaded terraces.

As they studied each situation to see what plants would be most at home there, the resulting naturalistic design proved an ideal setting for native wild plants of the Louisiana woods and swamps, in which the Cousins are especially interested. So they made collecting trips into the surrounding countryside and gradually built up a veritable dream garden that features azaleas (both native and introduced forms), iris to border the ditch, phlox, plantain-lilies, ferns, pink oxalis, ivies, etc. Where lawn was needed, they established a soft St. Augustine grass turf.

Not only have they enjoyed the rewards of a labor of love, but also they have changed the tenor of comments about their place. Now Shreveport gardeners tell their visitors, “Oh, but you *must* see the Cousins' garden. Be sure you don't miss it!”

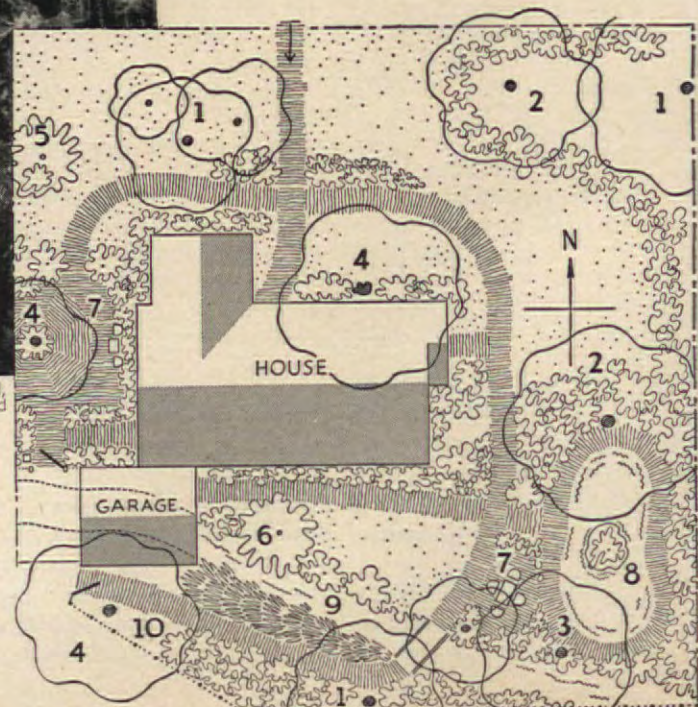



# Decorating Is Easy as Pie!

**It is—when you think of color schemes**

**as room recipes. Here's a formula you can follow.**

**Measure carefully, season to taste!**

**W**e figure that decorating a room is somewhat akin to following a good recipe for, say, apple pie! There's just so much that makes a good pie, and no more. It's the same way with decorating a room.

The best cooks in the world delight in breaking the rules—so do the best decorators. But it's because they know the rules frontwards and backwards that they can toss them out the window and still achieve a stunning effect. For most of us, however, it's a case of learning to walk before we run, mastering the simple fundamentals before branching off into the more complicated paths of "high-style."

We've planned a basic room recipe for you to follow, put it in kitchen language to take the awe out of professional decorating vernacular.

Here's how it works: Think of the four walls of a room as representing a one-gallon jug. Figure them as roughly a quart per wall; the total

PLEASE TURN THE PAGE



Blue your favorite color? There's lots of it in this recipe! Combine one gallon of Wedgwood blue walls with one quart of darker blue carpet. Mix in one pint of gay provincial print for cottage curtains and sofa. Add one-half pint of chintz for two chairs. Before guests arrive, garnish prettily with brass accessories



# Decorating Is Easy as Pie

comes to four quarts or one gallon of wall area.

Think of your floor area as a quart—a quart milk bottle as the symbol. You combine one quart of floor covering with one gallon of wallpaper (or paint). That's your room background, the "body" of the recipe.

Think of your most important decorative fabric as a pint when you assemble your color scheme. Use just about that much of it, proportionately speaking. In the average room it would figure out to about enough for draperies and a sofa. Or two lounge chairs and a sofa.

Your secondary fabric, perhaps a plain color, would appear in the scheme in the proportion of a half-pint in the room recipe. For curtains alone. Or slip covers on two lounge chairs.

Then comes the all important matter of "seasoning" in the recipe. This can vary—it can be just a pinch of vibrant color, or you can use a teaspoonful or even a tablespoonful, according to your taste. Don't let it get much beyond the tablespoonful measure, though, or you're apt to spoil the dish!

So there you are: Take 1 gallon of wall color; add 1 quart of floor covering; mix with 1 pint of your favorite fabric design; blend in  $\frac{1}{2}$  pint



Like semi-formal 18th Century furniture, quiet colors? Then this is your dish! To one gallon of warm gray striped wallpaper add one quart gray floral rug. Blend in one pint solid green fabric for draperies and chairs. Sweeten with one-half pint cocoa-colored cloth for sofa. Before serving, add pinch cayenne pepper—in sofa cushions, a picture mat



For the young in heart (and the Irish!) a green scheme. Take one gallon of dark green walls, leaven with one quart of white string rug. Add one pint of color-packed chintz for sofa, two chairs. Frost with one-half pint white curtains, white lamps, milk glass. Before serving, spike the mixture with tablespoon of red and white stripes for two chair seats



of plain or small-scale fabric. Season to taste.

It is important to remember that for best results you should choose only one strongly figured pattern in your room recipe. You can use lots or little: a gallon of it (floral wallpaper), or a quart of it (patterned rug), or a pint of it (figured cretonne or chintz furniture coverings)—but only as *one* of the measures. Your other measures then should be bland and smooth to play up the flavor of the pattern.

The seasoning is the spice; here's where your imagination takes over! It can be almost anything, but it should go well with the other ingredients, yet have definite character and contrast. Here are some good seasoning ideas: Orange taffeta ruffles on curtains and the skirt of a sofa, in an otherwise all brown and beige scheme. Tomato-red mat on a big picture, tomato-red sofa pillows in a predominantly green scheme. Rich purple velvet upholstery on a pair of small Victorian chairs to spice up a pink and blue room. White lamps, white milk glass against deep-toned walls. Black *tôle* pieces with pine paneling. Gleaming brass and copper in a room with blue walls and rug. Or try cranberry glassware in a blue room.

A novice at cooking often has to try out a recipe several times before it turns out perfectly. This would be fine for a room recipe,

PLEASE TURN TO PAGE 98

Photographs by F. M. Demarest



WILLIAM J. HENNESSEY

# A House of Many Virtues



If your dreams are 'way up there in the clouds and your budget deep down in the bargain basement, don't despair—we've found the house for you and it's a honey, too. Wrapped up in this little package is a wealth of charm, an ideal "starter" house layout, and a floor plan that fits its narrow lot like a glove. What's more, there's plenty of room for expansion.

It is the home of Mr. and Mrs. Joseph J. Holmes and their young son Stephen. Like so many other couples who couldn't afford a custom-built house, they bought in a development. They did have a choice of floor plans and certain details, however, which helped avoid that "rubber stamp" look so characteristic of many housing projects. From the very start, the Holmeses took their house seriously, watching its progress as if they, themselves were building it. To them it was not to be just a home, but an expression of philosophy about living.

Since they planned to live outdoors as much as possible, great attention was paid to the back yard especially. Realizing that attractive and useful ground around a house would not only add another room but also increase its re-sale value, the owners placed a

PLEASE TURN TO PAGE 110

- **Intelligent use of small city plot—garden at the front, outdoor living in the rear**
- **Three dining areas—separate dining room, the kitchen, the outdoor living area**
- **Two bedrooms for building economy—a third is possible**
- **One bedroom has separate entrance for privacy—perhaps for a paying guest**
- **Compact plan with good traffic circulation**
- **Excellent storage space**

Ready-built but not run-of-the-mill, the living room in the Joseph J. Holmes house reflects the owners' tastes and handiwork. Georgian mantel was personally selected. Cornice, draperies, overmantel arrangement were made by owner

You can buy floor plans, elevations and outline specifications of Study Plan House No. 15 by sending 50 cents to the American Home, American Home Building, Forest Hills, New York

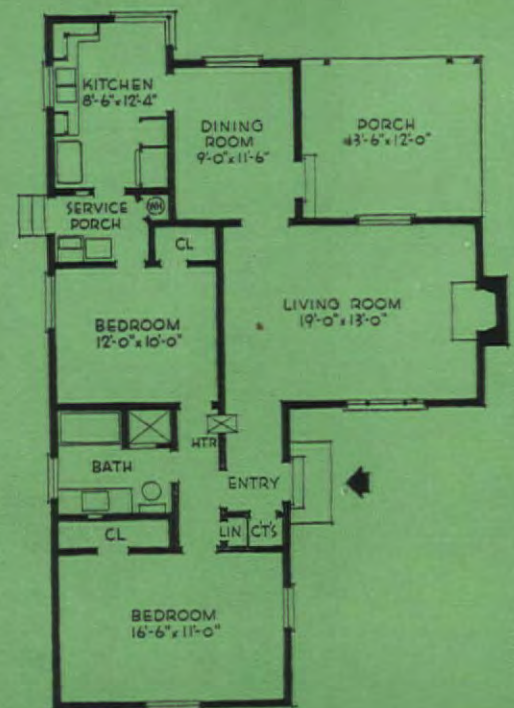
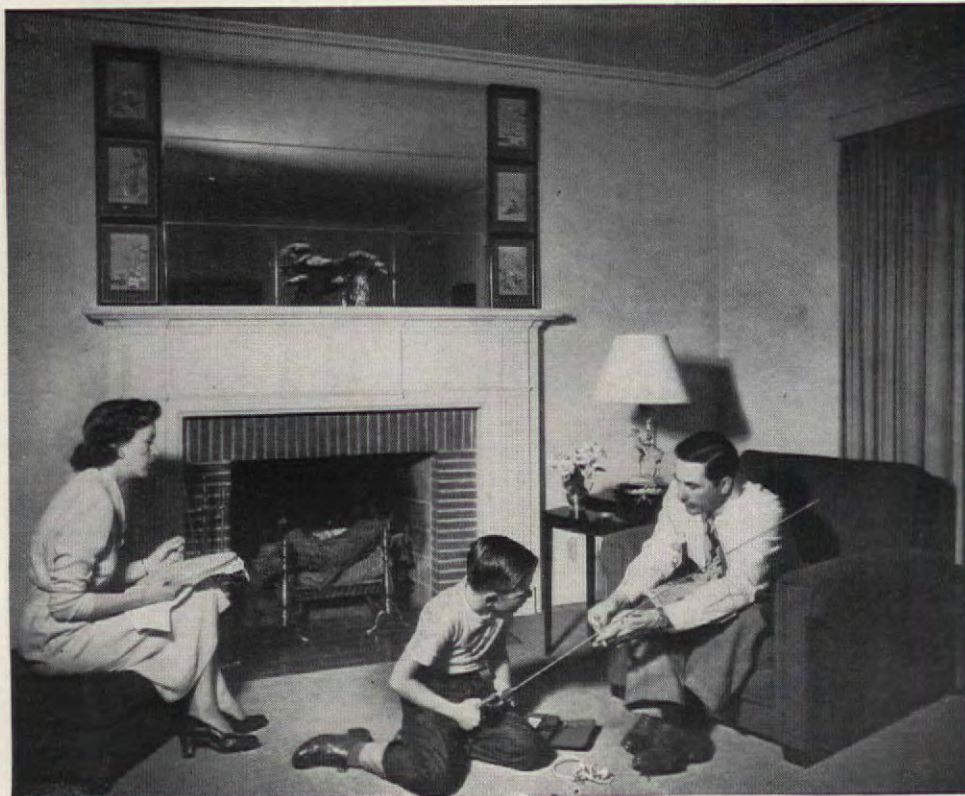





Building contractor, Glenn A. Doughty Co.

Anyone can tell that the owners are mighty proud of this little green stucco house. Its white trim is kept bright and sparkling, the border hedges well barbered. Fenced-in doorstep garden offers warm welcome



Photographs by George de Gennaro

Reserved as a breakfast nook is this part of kitchen with corner windows overlooking rear garden. Walls, ceiling, curtains, and woodwork are bright with yellow paint while chairs are slip-covered with brown, yellow and green plastic fabric resembling linen





# How to Make a Terrace

W. T. BOWCOTT

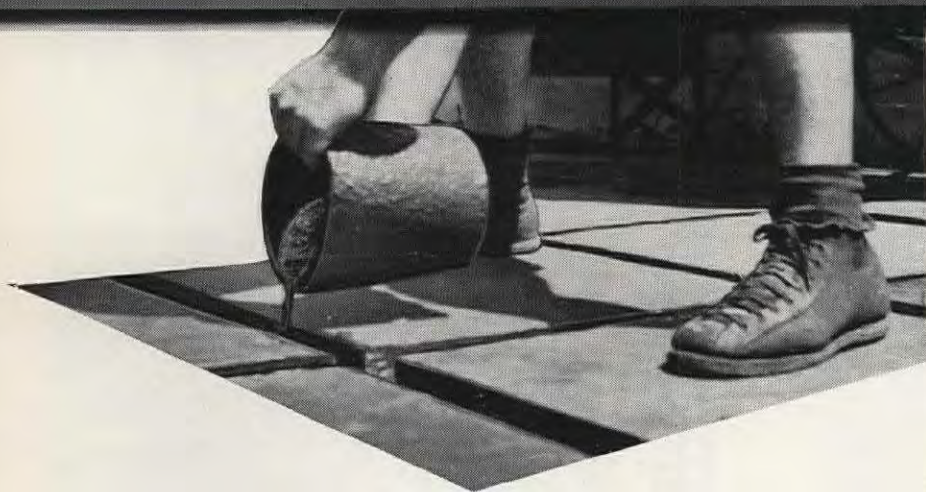

Notch all strips as in lower sketch. Set half with notches up to interlock with downturned notches of other half, to make square form of upper diagram. 4-inch long,  $\frac{3}{4}$ -inch square pegs driven in ground hold form in place

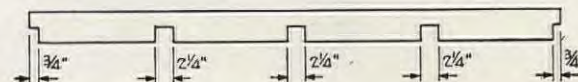
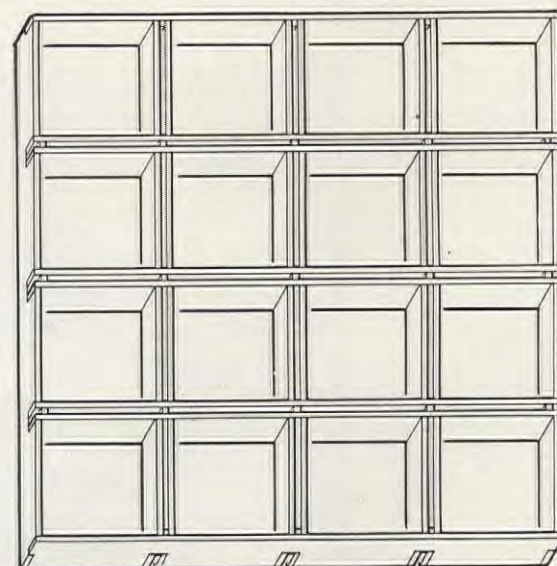



Looking for a floor to extend your outdoor living room this spring? Here's one that is attractive and not too hard to make. A simple wooden form is made for sixteen 22-inch squares at a time, and paving is poured right where you want it, without elaborate preparation of the ground.

A simple form pattern is the one diagramed on the opposite page. Or if you want something smaller, you can make it 2 squares wide and 8 squares long. Shape of the squares can be varied when desired by inserting boards or metal strips to cut off corners. You can work out arrangements to fit any site and available space, and you can pour as many as 16 squares each time you set the form.

You can make the form diagramed from sixteen 8-foot strips of 1 x 2 lumber. A thin coat of grease on strips prevents concrete from sticking to wood. Paving materials needed for 16 squares, 3 inches deep are: cement, 1 sack; sand, 2 cubic feet; gravel or crushed stone, 4 cubic feet; and water, 5 gallons. For 8 squares, mix half of the above materials. 6 to 8 shovels each of cement and sand makes topping for 16 squares. 1 sack of cement and 2½ cubic feet of sand makes mortar for joints of 16 squares. Tint topping and joints with dry cement or plaster colors.

When a section of 16 squares is completed, remove and reset forms and pour another section. Keep concrete wet for 10 days at least, to allow it to set completely and attain its greatest strength and hardness.

**This one cost only 8 cents a**

**square foot to make. You can have**

**one like it, big or little, any color**

**or shape, with a minimum of work**

Forms are aligned with simple spirit level to have drainage pitch of 1 inch in 8 feet. Small stones prop form at desired level on uneven ground. Wet ground and shovel concrete into first 8 squares. Then repeat for other 8 squares

Wood float, such as the home-made one in the picture, is used immediately to roughly level wet concrete as each of the 8 squares is filled. This will leave a surface ready to receive the topping coat which is applied after form is completely filled



Topping is applied right after 16 squares have been float-finished. A tablespoon of the dry color is sprinkled on each square and troweled into the topping. Use more color for deeper tints. Concrete is then left overnight for initial set

Next day, pull out the pegs and the forms will fall away from the squares, ready to set for another section. Pour mortar into joints, and trowel smooth. Add color directly in mix before pouring, if desired. White joints in picture on page 32 had no color added



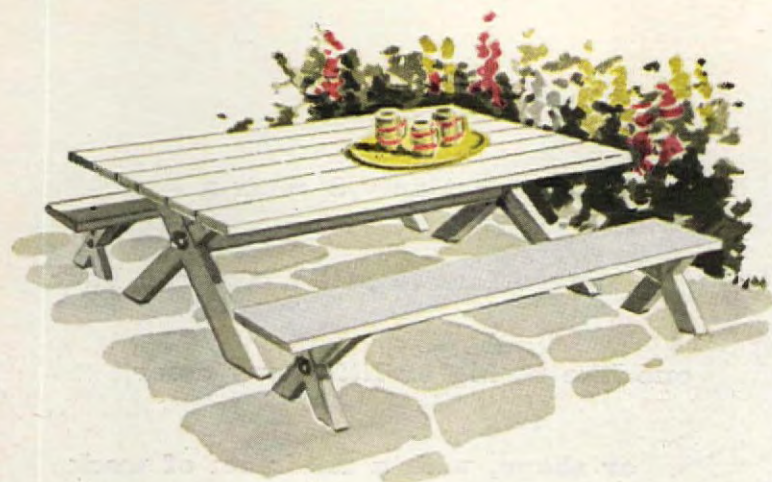

1264

Here's a sawbuck table and pair of benches that are not only easy to move around, but they'll seat lots of people comfortably. How about redwood, pine, or cypress, all painted white for a cool, clean look?



1265

A Lazy Susan table is especially good-looking in cypress, redwood, or pine, and certainly makes for easy serving. Sturdy little stools are easy to carry about. If you put on a coat of boiled linseed oil each year, they'll last long!

# Only 60 Working Days Left!

With Burr's Adjustafire, constant temperature is maintained by raising or lowering firebox with regulator handle. Grill and spit remain in fixed position. Unit easy to install



Hand spit with fixed fork is chrome-plated steel, has four locking positions. Spit alone is used for Burr Adjustafire. Uprights and spit pockets make it usable with all other makes

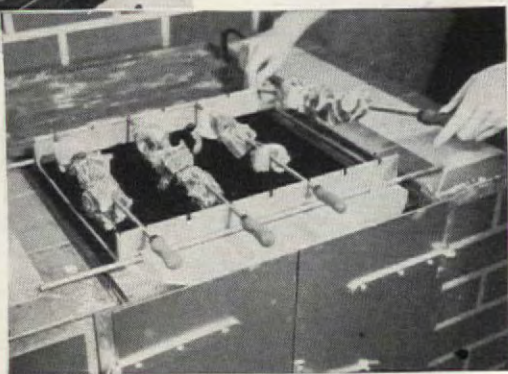
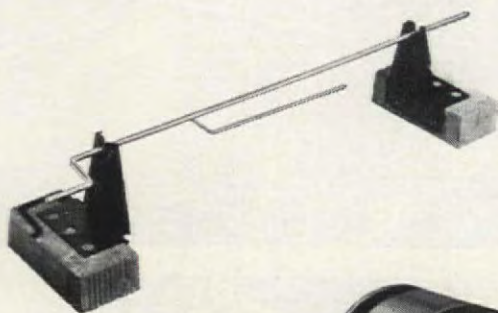

Shish Kebab tastes twice as good when done over barbecue coals. Rack with seven wood-handled skewers—all stainless—comes from Huntington. Elongated rods make it work on any pit

In just that short a time barbecue days will be upon you—and now's the time to latch onto ideas to turn your yard into an outdoor dining room and recreation spot. Get busy on plans right now! As to your barbecue, you can build any size you desire. Put it under the tree for a pretty setting or back it up to the indoor fireplace for practical purposes. Choose brick or stone for masonry, but remember to select your cooking unit very carefully. Decide just what kind of meals you'll want to be cooking this summer. The days are gone when a man was a big hero just because he took a long fork and flicked a piece of meat over every few minutes. Cooking the entire meal outdoors is downright sensible in summer weather—saves wear and tear on the house, too. As soon as the frost is gone, come on, let's get started!

MORE IDEAS ON PAGE 40



Really want to do the whole meal out-of-doors? For you, Outdoor Oven Fireplace Co. makes a pre-assembled unit (above left) that bakes, boils, and barbecues. And masonry fits like a glove around Majestic's all-metal, ready-built unit (above right). Both firms supply helpful installation data



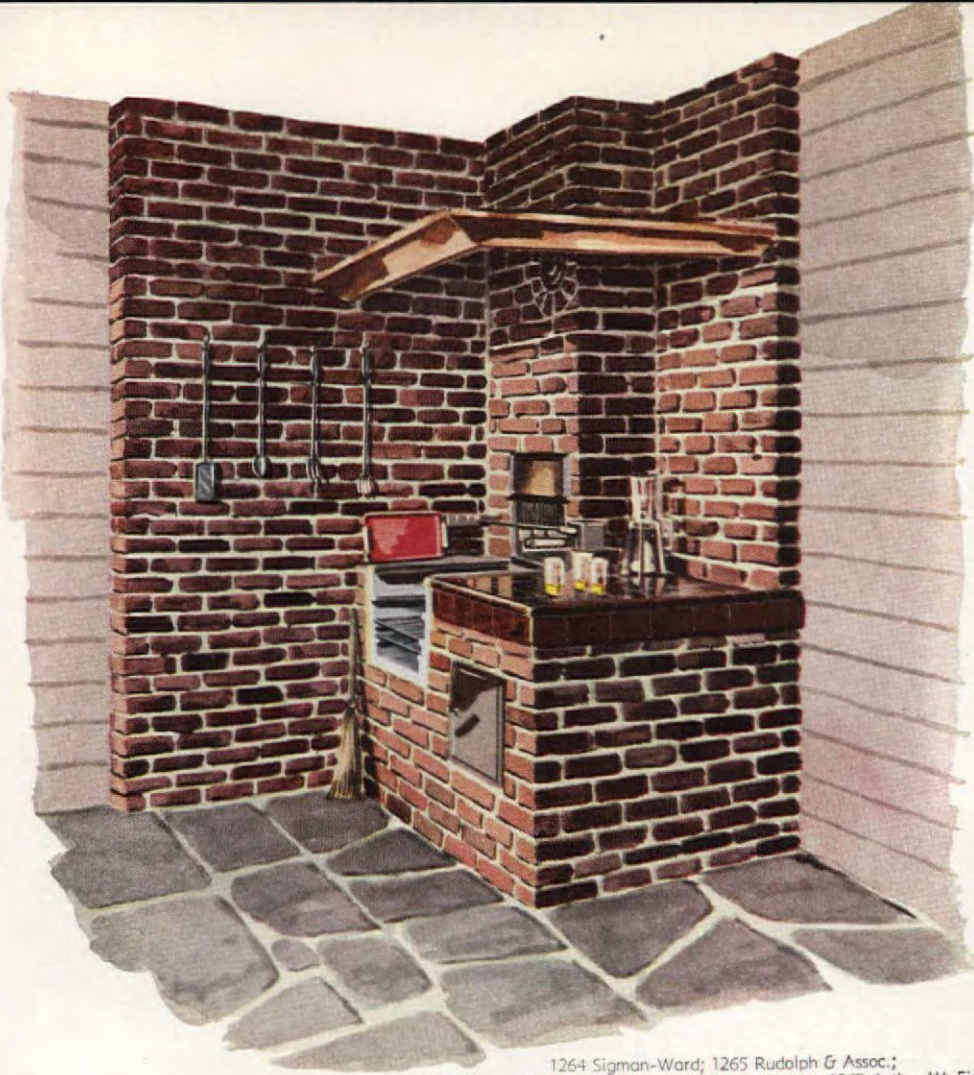

1266

This compact barbecue is a honey for the corner of the porch, and if it can back up the indoor chimney, so much the better! Tile top cleans in a whisk, the spit revolves, and there's a good-sized grill. It's exceptionally workable, too!

1267

A barbecue that really does its stuff! It serves as an outdoor fireplace, has special deep wells for cooking and keeping foods hot. The grill is conveniently large, and your wood is right there in a handy storage space. All the comforts of home—plus the fun of being outdoors!

1264 Sigman-Ward; 1265 Rudolph & Assoc.;  
1266 Mr. and Mrs. Paul Brinkman (Jeanne Crain); 1267 Arthur W. Fisher





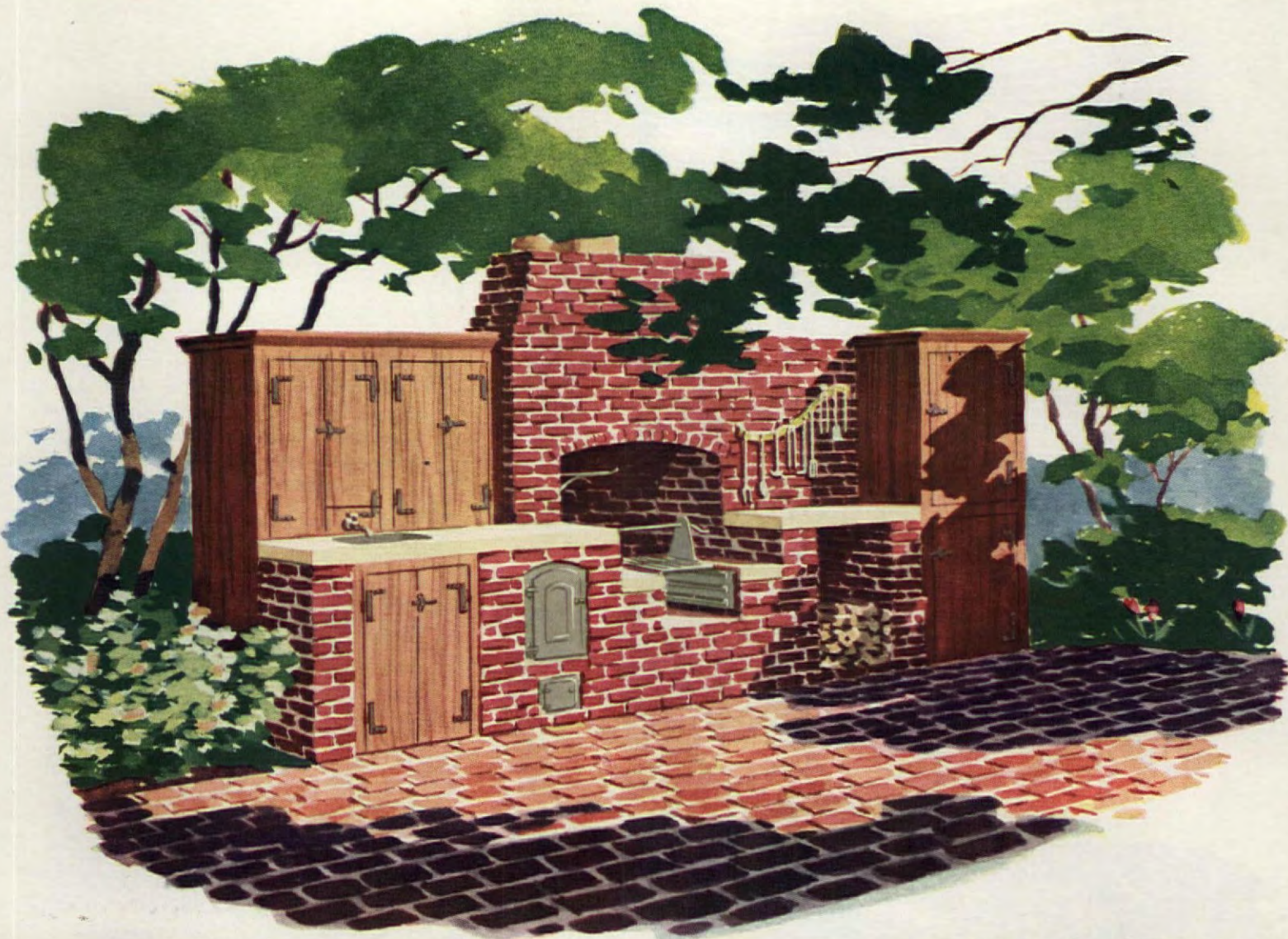

Tired of an old, wooden table? We gave this coffee table a new face—a tile top as handsome as it is practical. We simply cemented tiles to top and put wood molding around edges, keeping wood flush with tile

BEFORE—Burn it? Certainly not. Repair, refinish your battered summer furniture, then CROW! From two damaged single chaises, we found enough parts to construct one complete new chaise, repair a double chaise, and provide stretcher for large sawbuck table. Then we brushed several coats of boiled linseed oil into dried wood frames



AFTER—By stenciling colorful autumn leaves on new long-wearing canvas cushions, we gave material expensive, hand-printed look. Now our refinished furniture looks more distinguished than when new. Who said that pile of wood was only fit to burn!

1263



1259

Here's a back-yard kitchen idea—so complete even utensils can summer outdoors. There's a barbecue with spit, grill, and an extra oven that has its own flue for long, slow baking. Also a tool rack, handy niche for wood, cupboards galore for pots, pans, dishes—and a sink for cleaning up

1260

No matter how rustic the furniture, bold designs will dress it up. So use your ingenuity! We fashioned this table from an old nail keg, added round top, then made it attractive with bright-colored paint. By cutting door in side of barrel, we provided shaded space for glasses and cool refreshments

**Only 60 Working Days Left!**

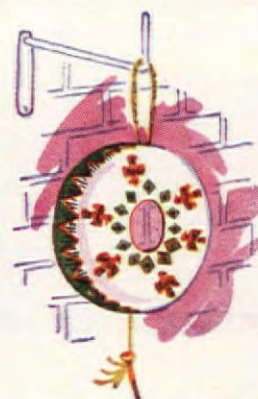

1261

Painted Mexican Thunderbirds turned an old brake drum into dinner gong. It loudly resounds to those faraway reaches where youngsters disappear at mealtimes.



1260 Phyllis Evalenko  
1261 Betty Warren  
1262 Rudolph & Assoc

1262

No outdoor furniture? Here's chair and chaise designed for comfort, for looks—and for lounging on hot, sticky days. When planning for your summer furniture, remember that pine, redwood, or cypress will weather rain and shine—if protected by yearly coat of linseed oil



In 1939 we first published this twice-remodeled,  
191-year-old house. Rich in tradition, absorbing  
modern touches and change, it still remains . . .

# A House with a Will of Its Own

HAROLD DONALDSON EBERLEIN

The salvaging and rehabilitation of an old house is a pursuit that offers a fascinating stimulus. It appeals to the thrifty-minded person who dislikes seeing anything that can be turned to good account destroyed and wasted. When the thing to be saved is a whole house, the importance of salvage looms very large indeed; it acts as a whetstone to one's wits, calls forth ingenuity, and challenges the imagination.

Buying and remodeling an old country house need not mean a repeat performance of "Mr. Blandings" for few people are so naïve, so blindly infatuated, and so utterly oblivious of all the contingencies which are bound to follow buying "a pig in a poke." Most people have at least a modicum of common sense; they usually look before they leap and don't fall prey to the merciless rookings of hillbilly sharpers.

Provided the site is desirable and the old house structurally sound, chances are that the game of rehabilitation will be well worth the candle. Through the years, an old house inevitably acquires a certain personality. It may be wholly pleasing or it may be a bit perverse. In any event, "getting along with it," living with it, requires a degree of tact at times—it may be, a little diplomacy, even concessions—just as it would to preserve friendly relations with anyone of set opinions and pronounced personality. After all, a too rigid adherence to conventionality is often pretty dull.

The personality of a house is a real asset, not to be despised, and for any concessions made to its peculiarities there are always compensations. This is particularly true when a dwelling long-rooted on a spot enshrines some bit of local history. In this case, the bit of history belongs to the Revolutionary War period.

Built in 1759, this farmhouse at Miquon, a few miles from Philadelphia in the rolling country between the Ridge Road and the Schuylkill River, was the home of a lad who—as is the habit of small boys the world over—knew everything that was going on for miles about the neighborhood.

While Washington's army lay at Valley Forge with a small force of Continental troops, Lafayette was at near-by Barren Hill to intercept food supplies intended for Howe's army in Philadelphia. Howe sent out troops to surround and capture Lafayette. The Frenchmen knew of this plan but every avenue of escape seemed to be closed until the lad from Miquon farmhouse told of a way to elude the trap by

crossing the Schuylkill at Young's Ford. Thus was the young red-headed marquis saved from capture, a fact for which all Americans give thanks.

When the present owner J. W. Woolston bought the place ten years ago, it was in a sorry plight. Left to vacancy and neglect only a few years longer, it would have been a worthless wreck beyond hope of salvage. Fortunately Mr. Woolston was a man of vision, able to understand what some well-directed effort might accomplish. First the stuccoed-stone part of the house was repaired, ruinous wood portions removed, and sundry additions made. These additions, designed by Paul Forrester Taylor, consisted of two new bedrooms, a guest room, and garage.

Standing on rising ground, the house has two ground-floor plans. From the north or road

front, there is direct access to the dining room, kitchen, and laundry cellar; from the south or garden front, one enters the living room and bedroom floor. Above this is still another floor or attic.

At the end of this first stage of remodeling, the house fully answered a bachelor-owner's requirements of comfort and convenience. It was then THE AMERICAN HOME enthusiastically showed it to its readers with "before" and "after" pictures to point up the successful rejuvenation.

Later, the owner's marriage and oncoming family dictated further extension. This second stage of logical growth and improvement, guided by the skilled hands of C. Clark Zantzing, Jr., architect, certainly justifies the owner's original resolve to repair what existed rather than to destroy and start from scratch.

PLEASE TURN TO PAGE 94

Paul Forrester Taylor, architect for first alteration; C. Clark Zantzing, Jr., architect for second alteration. Photographs: Cortlandt V. D. Hubbard

The lad who saved  
General Lafayette from  
Howe's troops wouldn't  
recognize his old homestead  
now, but we bet he'd approve.

It's a house with two  
first floors, depending on  
whether you approach from  
the garden or garage-  
court side, and snuggles  
more cozily than ever into  
the rolling plot, thanks  
to the new low west wing



Rear view of first alteration shows how lines of original house were kept, simplified, and extended to include new garage wing at the eastern end



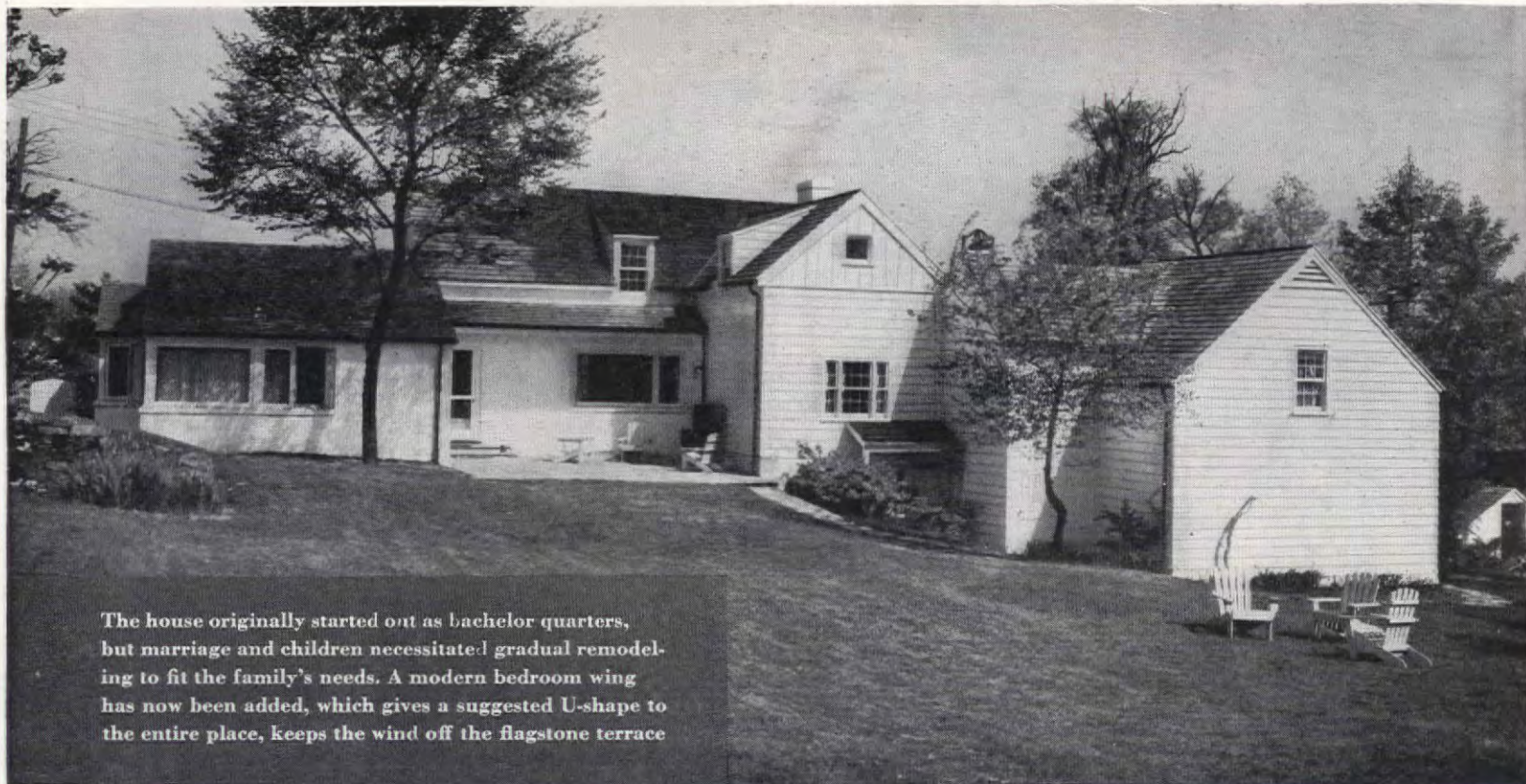

The house originally started out as bachelor quarters, but marriage and children necessitated gradual remodeling to fit the family's needs. A modern bedroom wing has now been added, which gives a suggested U-shape to the entire place, keeps the wind off the flagstone terrace

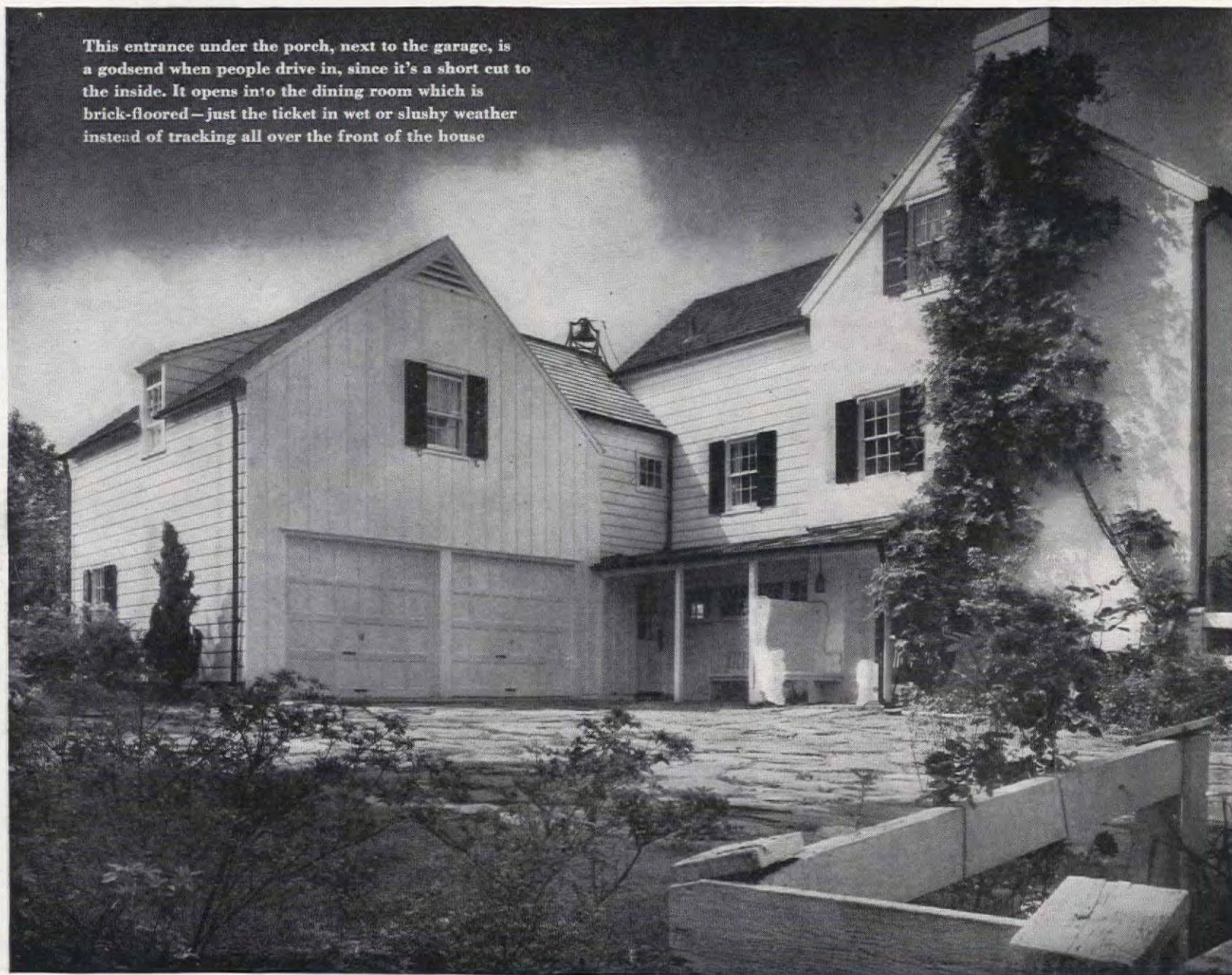

This entrance under the porch, next to the garage, is a godsend when people drive in, since it's a short cut to the inside. It opens into the dining room which is brick-floored—just the ticket in wet or slushy weather instead of tracking all over the front of the house



*Traditional**Modern*

Builder: Kristian Ostergaard. Wynant D. Vanderpool, Jr., architect for modern house; T. Langstreth, associate

Not comparisons in architecture but, rather, differences in philosophy. The Wilkerson family were snug as the proverbial bug in their quaint white-clapboarded farmhouse, but the temptation to test a more modern method of living proved too strong, so they sold the farm, built a low one-story modern home in Colonia, New Jersey and moved into a new experience. The result—a complete success!

The American scene—two styles. Life could be equally pleasant in either of these living rooms but the Robert W. Wilkerson family prefer the contemporary background. The Early American furnishings, so lovingly collected for their first home, were sold to the highest bidders since, according to their plans, the break had to be a clean one. The pass-through door to the kitchen eases food serving during informal buffet dinners

The traditional pattern leaves nature out-of-doors, creates a cosy, protective atmosphere in each room. Conversely the modernists open wide their walls, bringing the surrounding countryside right into the house to be enjoyed during entire year. Built-ins were used in each house to eliminate need for bulky, movable furniture and create an illusion of space. Early American wallpaper creates pattern in one room, draperies carry design in other

*Traditional**Traditional*



# They Broke with Their Past...

**With some misgivings, the Wilkersons disposed of everything traditional, including their house—they've gone completely modern and prefer it. Do you agree with them?**

Photographer: Richard Garrison

*Modern*

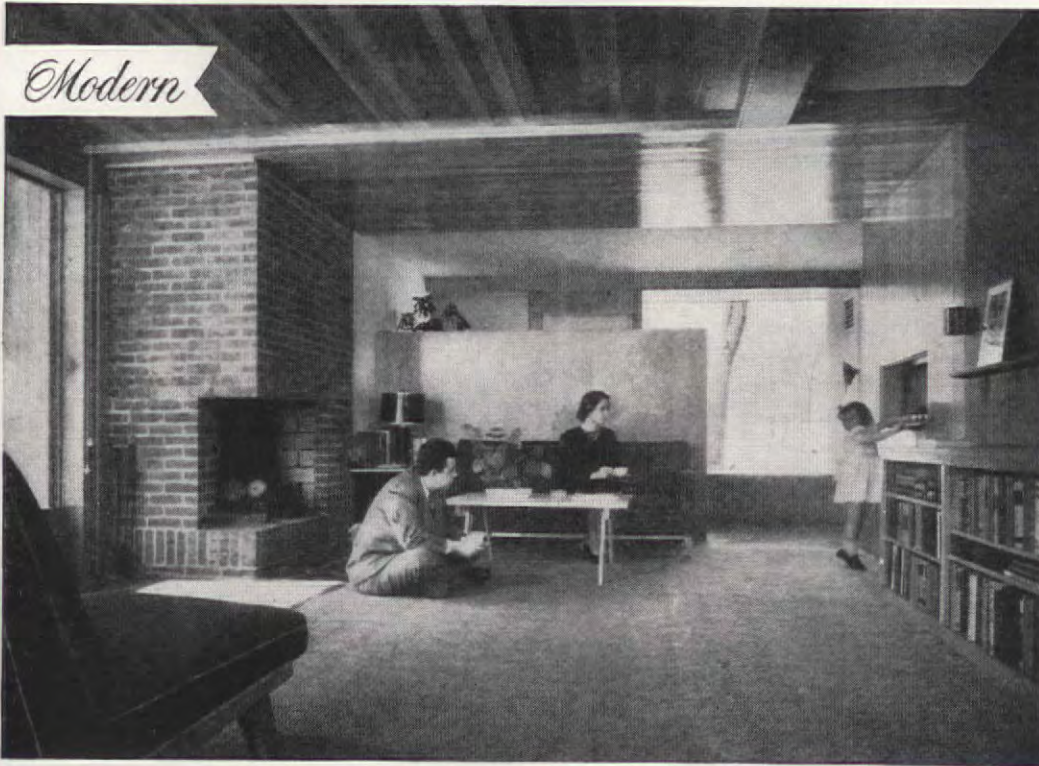

*Modern*

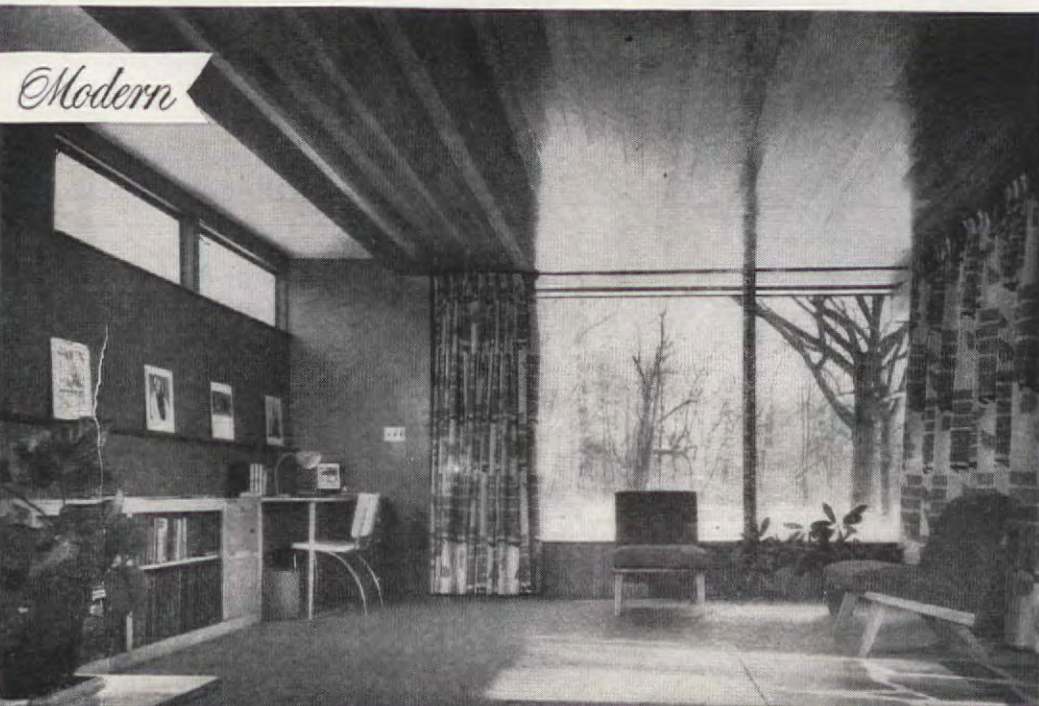

Perhaps all families have pet arguments. At any rate, ours did. For years my wife and I had debated the question—tradition versus modern. Neither maintained one side or the other consistently; we often switched for the heck of it. Then one night it happened; we realized that like the J. P. Marquand book title, there was a "point of no return" and that we were fast approaching it.

We were then living in our first real home, settled firmly in a traditional pattern with attic, basement and barn, all fast filling with possessions. If we were ever to test modern living, it was now or never!

We were perfectly content with the little Early American farmhouse—yes, we were even grateful to it since, right after the war, it had solved our own personal housing problem. Though not much to look at in those days, for evil times and neglect had been its lot, it was a roof over our heads and a sturdy one at that. With the zest found only in "first-time-out" home owners, a little cash and loads of ideas, we'd tackled the job from damp basement to leaky roof. Some six months and a few scaled-down dreams later, we'd moved in, happy as larks with our new possessions.

Then the arguments started all over again. We had the traditional life now; we were conscious of its pleasures and drawbacks. What was life in a modern house like? How would we ever know?

We decided to take the chance, to build a modern house right then and there. A hasty move, perhaps, but one we've never regretted. Putting the idea into action, however, was another matter. When we totaled up the things needed to build this house, plans almost went into a tailspin. At this point, Wynant D. Vanderpool, our architect, saved the day. "Why build a whole house?" Why,

PLEASE TURN TO PAGE 128





Universally beloved, they  
 can be grown all over the country—  
 but use judgment in selecting  
 and buying them

In the fields of a famous nursery, Dr. Allen (left), Executive Secretary of the American Rose Society, discusses rose types and characteristics for the benefit of two home gardeners—two more potential growers of roses



Acme

	Class or Type
 A—BUSH ROSES	1. Hybrid Teas
	2. Floribundas (Hybrid Polyanthas)
	3. Hybrid Perpetuals
	4. Polyanthas
	5. Miniatures
	6. Tree Roses
 B—CLIMBING AND TRAILING ROSES	1. Small-flowered Climbers (Rambles)
	2. Large-flowered Climbers
	3. Everblooming Climbers (Climbing Hybrid Teas)
	4. Trailing types
 C—SHRUB ROSES	(Species)



# Let's go shopping for ROSES

The first step in successful rose culture is the obtaining of high quality plants. Since quality varies according to the growing conditions in the nursery that produces them, it generally pays to buy from firms that specialize in roses. Nearly all such firms guarantee their plants to grow and bloom, and willingly replace any that fail, if a prompt report and a fair claim are made. Always insist on dormant, two-year-old, No. 1 grade, field-grown stock. (Dormant means not actively growing; such plants are dug between fall and spring and either sold at once, or held in cold storage for shipment at planting time in spring.) No. 1 grade, as established by the American Association of Nurserymen, calls for a plant with at least three strong canes (main branches), two of which must be at least 18 inches long before being cut back. The price of rose plants is based primarily on

PLEASE TURN TO PAGE 117



## Characteristics and Special Features

Special Uses	Size (height), Form, Habits	Assets	Liabilities
Bedding; cutting; flower arrangements; exhibiting; culture in greenhouses	Medium (2-6 ft.); upright. Few flowers to stem; 3-7 in. across; few to many petals; high centered; graceful uncurling	Attractive foliage. Wide color range. Fragrance. Continuous bloom. Many fine flower forms. Many varieties available	Need protection in cold climates; also protection from diseases and insect pests
Mass color; bedding; combined with shrubs; borders; hedges; cutting; flower arrangements	Medium (2-5 ft.); bushy and spreading. Flowers in loose clusters, 2-3 in. across; few to many petals	Very decorative. Continuous bloom. Wide range clear colors; free-flowering. Hardier than Group 1. Considerable disease resistance. Plants easily available	Need protection in very cold climates; also protection from diseases and insects. Very little fragrance
Bedding; cutting; exhibiting; arrangements; hedges; flowering shrubs; specimens	Medium (3-6 ft.); upright. Flowers very large and double, 3-6 in. across	Hardiness; vigor; disease resistance. Fragrance. Abundant bloom at beginning of season	Bloom not continuous. Plants lack grace. Small color range. Flower form less attractive
Bedding; borders; mass planting	Medium (2-4 ft.); bushy, dense. Flowers small (less than 2 in. across) borne in dense clusters	Hardiness; disease resistance. Continuous and free-flowering. Good plants for spring effects in pots	Little fragrance. Limited color range and variation in flower form. Few varieties available
Rock and window gardens; edgings; miniature arrangements	Small (12 in. or less); bushy. Flowers ½ in. or less across	Novelty value. Add to garden interest. Need little space	Need protection in cold climates. Only few colors available
For accent points. To give height to beds. To enhance garden design	Medium (3-6 ft.). Plants with both upright and weeping type heads	Height, boldness. Interesting landscape form. Spectacular in bloom	Hard to get established, grow, and protect from cold. Need staking. Expensive. Subject to canker disease
On fences, walls, arbors, trellises, pergolas. For use as ground cover	Large (to 30 ft.). Canes slender and pliable. Flowers small (less than 2 in. across) in dense clusters	Hardiness. Rapid growth. Large coverage. Mass color effects	Small color range. Little fragrance. Subject to mildew. Only one blooming period a year
On fences, walls, arbors, trellises, posts, pillars	Large (to 15 ft.). Canes often stiff, heavy. Flowers 2 in. or more across, borne singly or few to a cluster	Hardiness; vigor. Need less pruning than B 1. Wide variety of flower forms and range of colors	Bloom but once yearly. Little fragrance. Need protection in cold, exposed spots
On fences, wall, arbors, trellises, posts, pillars	Large (10-20 ft.). Flowers as in Large-flowered Climbers (B 2) and Hybrid Teas (A 1)	Bloom longer than 1 and 2; considerable repeating. Fragrance. Color range. More bloom than bush type (A 1)	Tender; need protection in cold climates. Subject to diseases
On banks, and low and retaining walls. As ground cover to prevent erosion	Low (2 ft. or less); thick, dense. Flowers usually double or semi-double, to 3 in. across	Can be used where others are unsuited. Attractive foliage and fruits. Profuse bloom. Need little attention	Usually bloom but once a season. Range of flower forms and colors limited
Hedges, screens, backgrounds, foundation planting, shrubbery, wildlife cover, specimens	Medium to large (4-10 ft.). Habits of growth, flowering, fruiting, etc. vary according to species	Hardiness; disease resistance; vigor; permanence. Attractive foliage and fruits which are relished by birds	Bloom but once a season. Color range limited. Flowers have but few petals





FRANCES COLE

# This Is



Two years ago when we moved to Westchester County, N. Y., we were pretty desperate for a place to live, and we did all the things everyone was doing—advertised, put our name on waiting lists, followed every lead, hounded real estate agents. Then we discovered this cottage for rent in the “Acreage for Sale or Rent” column of the *Times*. Looking back now, I’m not sure we would have had the nerve

to tackle the job of making a home out of this tiny summer cottage if we had had time to think about it. I can still remember standing in the middle of the kitchen while people milled in and out. The coal range—the ugly water tank—the sagging floor. It was all pretty grim.

The living room was 23 by 7. However, with our Hollywood beds and built-in cabinets we would be able to use it as a room for Jean and Jeff, 12 and 3 years old respectively. This required changing the entrance and exit, switching the entire plan around, but our imaginations started to click.

The next two months were like a very bad soap opera. We moved in the middle of the worst snow storm of the year—hired help didn’t show up—we had no phone service at the time. Rain storms brought water right down the hill into the house. We used an old mattock and shovel, dug back the bank beside the house about six feet and used the dirt to change the terrain from a “soup bowl” to a turtle-back contour. Later we finished the bank with a rock garden, built an outdoor fireplace, planted flowers around the house. Bill made a new concrete doorstep for the house, and we set in stepping stones at the doorway. While Bill cut a trap door and built stairs into the basement from Jeff’s room so we wouldn’t have to go outdoors to reach the “dugout” (as we call the partial basement), I built a partition to divide Jean’s corner of the room from Jeff’s. While Bill made shadow-boxes with indirect lighting, I papered the living room, painted the adjoining walls. We installed an electric unit in the water tank, and I figured out a new cooking arrangement with two electric grills and an electric oven.

The Clara Dudley Workshop of Alexander Smith & Sons Carpet Co. was of immense help in furnishing the bedroom. Here, with the use of their up-to-the-minute decorating skill, we have a transformation that’s really a delight to the eye.

We did try to buy things which could be used again at some future time—monk’s cloth draperies which could be used later for pillows, electric appliances that will augment standard kitchen equipment, cabinets that can be moved elsewhere and rearranged. Yes, and even our salad-bowl light fixture can be reconverted to a salad bowl when we move!

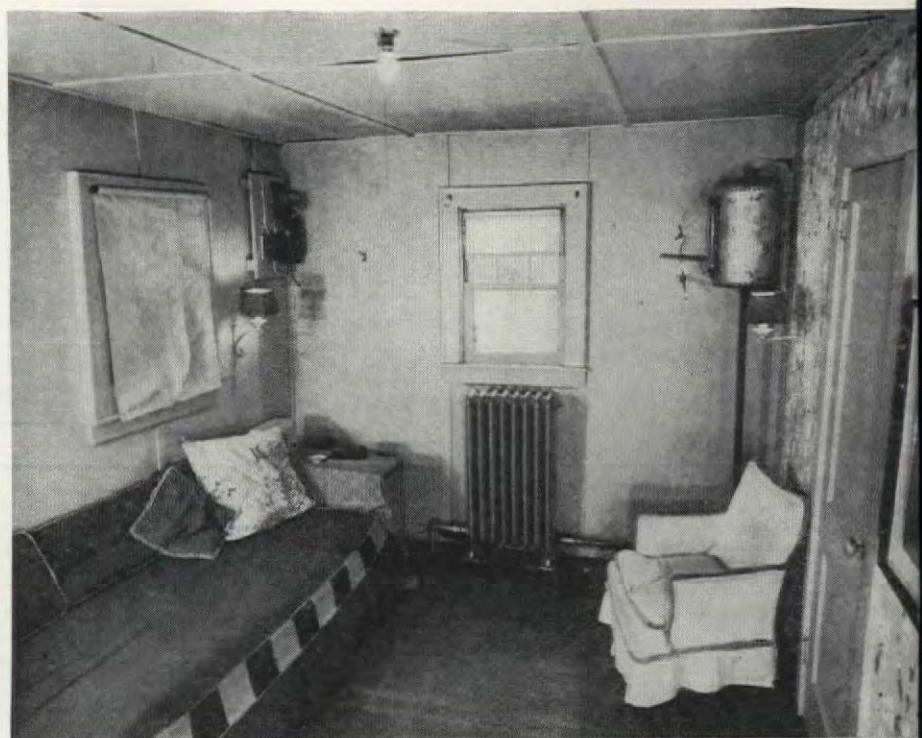

This pint-sized room, only 13 by 9½ feet, with its exposed pipes, overflow tank, difficult windows, shows what I mean when I say we had grave doubts as to whether we could ever do anything with the place



Gay colors in wool crocheted on big black burlap curtains which screen off kitchen area. New cooking arrangement with electric grills and separate electric oven does away with the old coal stove, which nearly drove me crazy! Bill installed an electric unit in the water tank



Poor little place had sagging floors, a water tank in the living room. It was a mess!

But we had to have a place to live!

# the House that Haunted Us



Lady Luck in the form of the Clara Dudley Workshop smiled on me at this point. Our sitting bedroom, above, shows the room completely redecorated, walls painted, new rug, tailored slip covers. Draperies hide pipes and add storage



We used one roll of wallpaper to dress up corner of living room. Made shadow box of inside window to display old bottles. Copper wire, dime-store shade make lamp



I made modern lighting fixture of copper tubing from hardware store. Turned dime-store tin vases upside down for shades



We replaced small-paned window with single large pane to add feeling of space. Flower box I made, filled with flowers, adds bit of cheer. Bill fixed up bathroom so it can be turned into dark room for my photography equipment



Ancient as a long-ago yesterday, yet modern as tomorrow is the Ming tree," says Mrs. Helene Hazard of Culver City, California, who makes this table decoration for pleasure—and for profit. "Historically speaking," she continues, "this odd and colorful table piece dates back to the days of the Ming dynasty when reproductions of living dwarfed Oriental trees first became the rage. Some time ago, the Ming-tree custom came to the United States, soon was spreading rapidly from California across the nation."

Not only is Mrs. Hazard an expert on historical data relating to Ming trees, she is also an expert at constructing them. By following her instructions, which appear below, you can create a distinctive decoration for your home that might bring as much as \$50 in a Park Avenue florist's. All you need for the job are a few tools and materials, plus patience, plus a little artistry.

PLEASE TURN TO PAGE 122

ALLAN W. HAZELTON

## How to Make a Tree\*

Mrs. Helene Hazard made this Ming tree for fun—and sold it for a fancy price. She tells how you can make one like it for you own home



Moss—native from near-by woods, or Peruvian from florist's—provides graceful foliage, windswept effect. Use gnarled piece of grapevine, driftwood, manzanita tree for trunk



Scrape bark from trunk, then wire trunk to piece of metal lath. Stain trunk with shoe polish or oil stain. Pour plaster of Paris around bottom of tree and lath for a firm base



When plaster-of-Paris foundation is partially dry, sprinkle it with green or brown flocking to give effect of earth. Flocking can be purchased at your local craft or hobby shop



**FROM FAR AWAY PLACES** come these fabrics to do wonderful things for your windows. The 36-inch theatrical gauze (54 cents a yard) is made in Belgium. Its colorings tie in perfectly with the theatrical gauze plaid (also 36 inches wide and 89 cents a yard) that comes from Ireland. Plaid comes also in a rust that is so good with the 50-inch wide burlap imported from India and dyed in many colors in this country to sell for 85 cents a yard. So versatile, they'll work in any room in the house with any type of furniture. In living room, den, or bedroom with a modern feel, add the 24-inch horse-head lamp made by Harry Rosenfeld in soft green high-fired china and opaque parchment shade (other colors, too) at \$5.00



# MUCH for Little

GERTRUDE BROOKS DIXSON

**Big results for little cost—**

**to give your home a lift**

**NEW LITTLE GUEST TOWELS** with lots of appeal—especially to men! Until these came along, guest towels were so daintily feminine you couldn't blame a man for snatching a corner of the nearest big towel. He won't be afraid to pick up one of these miniature bath towels—what's more, his big paws will welcome the feel of 17 by 11 inches of thirsty terry cloth. These by Cannon have fringed ends, come in high-fashion colors ranging from mist gray through persimmon to navy blue to make them just as appealing to the feminine guest. Added attractions for hostess are ease in laundering, low price of 39 cents



**FIVE IN ONE** power machine that works equally well on wood, metals, or plastic is good news for hobbyist and repairman-about-the-house. Made by Emrick (\$39.95), it has big capacity, heavy-duty lathe, drill press, circular saw, grinder, and sander—all operated by one motor. Cut your own counter tops, make toys for the youngsters, build furniture for your room. Do all those pesky jobs that cost so much when you have to call in a repair man. If you're a man who likes to do things for your home—you'll put this machine to work on ideas galore of your own

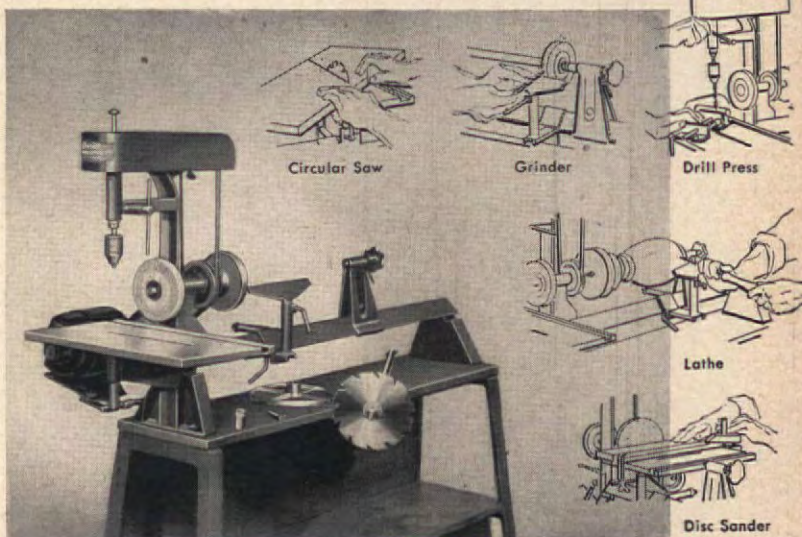

**THERE'S NO WEAR OUT** to the plastic mats with the fragile, sheer look of organdy made by Princess Place Mats. Fun to set a table with these 12 by 18 inches of pastel loveliness when there's no laundry problem ahead—and the cost is 59 cents each. Something new has been added to Hemco's plastic dinnerware—their coffee cups and soup bowls are made to resist stains and cracks from hot liquids. This sturdy ware in sun-tan and powder-blue costs about \$6.00 for a 20-piece starter set. There are also extra pieces that make it ideal for indoor-outdoor use. Anchor Hocking's tumbler is 12 cents; completes a set-up that's a boon to the busy mother of a destructive brood, who still wants to set a pretty table







Courtesy of Rev. Seftl, of Jan Hus House, N. Y. C.

Linen, silver, eggs; courtesy Mrs. Jan Papanek  
Photographs by F. M. Demarest

**DOROTHY GLADYS SPICER**

# Easter Lore from Eastern Lands

**Let these delightful Old World traditions  
bring new Easter customs to your home**



In some parts of Europe, Easter is a season of gala festival, of pageant, fancy, and song. In the lands where Easter eggs began, it is a time when curious legends and whimsical folklore enchant small villages—when housewives prepare special foods and artistic decorations.

Food has always played an important role in the celebration of Easter, after Lent's long days of fasting. Among peasants of Central Europe, the Easter food-laden table is set against a background of colorful, painted decorations, similar to the scene photographed on this page. Although this room actually exists in New York City, these motifs are nonetheless authentic. On the opposite page, you can see these same rich

designs adapted for an American kitchen and breakfast nook—to show how the arts of other lands can be transplanted. And on page 68 you will find recipes for the Lamb cake and Easter breads—adapted from time-honored recipes for use in your kitchen today.

Among the most charming customs—as well as the most delicious Easter foods—are those which have been handed down from generation to generation. In the small villages of Central Europe, for instance, Easter begins long before the holiday table is set, long before Easter Sunday itself. It starts with a curious ceremony called “Carrying Death Out of the Village”—on Shrove Tuesday, Ash Wednesday, or the third



or fifth Sunday of Lent. This strange celebration has as many variations as dates; yet if you were to traverse this area of Europe, you would find that each of these ceremonies notes the end of winter, or death, and the coming of spring. And, you would find, in many places, the "egg" makes its first holiday appearance.

Usually children "carry out of the village" a straw effigy of death. In Bohemia, the image is decorated with colored rags and empty egg shells—and is burned or thrown into water. Later, the young ones, bearing flowers and garlands, return to their village to sing of spring and the "renewal of life."

In other areas, young boys bear a straw man through fields, dance about the effigy, then parade through their village, demanding eggs as a reward. In still other places, death is known as *Morena*, a hideous old woman. She is thrown into a stream "in the forest deep and dark" where melting snows will wash her away. Then, the children who have banished *Morena*, dance in the streets, singing that winter has disappeared "beyond the mountains."

A pretty variation of this ceremony occurs on the fourth Sunday of Lent, in a section of Czechoslovakia where young girls lead a flower-crowned queen through the streets of their hamlet. After proclaiming the "coming of spring," the little girls sing verses, begging eggs for their Easter cakes. Some of their songs, like the following, promise punishment to the stingy housewife.

*"Far back behind the stove  
Your hen roosts by her nest  
We see the white eggs rolling  
And ask of you her best.  
But should you be ungracious  
And order us away  
Take heed lest your daughter  
Have no wedding day!"*

On Palm Sunday, in some areas, the pussy willow is blessed in church. Later, peasants carry the blest sprays to the fields and wave them over the crops to insure against damage by rain and hail. Willows are also fastened to roofs to protect homes against fire. Some people, thinking the blest willows possess medicinal value, even swallow the "pussies" as a safeguard against sore throat.

The Thursday after Palm Sunday is known as Green Thursday. According to legend, on this day the hawthorn weeps because it is the tree from which the crown of thorns was fashioned.

On Green Thursday parents waken their children early—to send them to the brooks to bathe "so they may be cured of laziness." For breakfast the youngsters are fed honey and "Judases," rope-shaped cakes to commemorate the fate of Judas. The honey, it is believed, will protect young boys and girls against serpent stings.

Green Thursday is a busy day for the housewife. It is the day she bakes the *beranek*, a rich coffee cake fashioned in the shape of a lamb to symbolize the Lamb of God. The *beranek*, dressed up with bright ribbon and a tiny bell tied about its neck, will occupy the place of honor on the Easter dinner table.

As folk song celebrates the day:

*"Soon it will be Green Thursday  
When we will make the lamb  
We shall eat Judas, farina  
And three spoons of honey."*

Peasants of eastern lands would tell you that, on Great Friday, you can stare at the sun and not be blinded. Also according to legend, on this day, hidden treasures may be revealed to fortune seekers—before sunrise or while the Passion story is being read at church. An old ballad sings of the woman who took her child to the mountain on Great Friday. Suddenly the rocks opened and pieces of gold glistened from within. Hastily laying down her baby, the mother greedily filled her apron with treasure, then ran home for a jug to gather still more. By the time she returned to the mountain, the sun had risen and the child, alas, had vanished into the earth. A year later, so continues the ballad, the sorrowful woman went back to the same spot, again before sunrise. Again the rocks opened, and there lay the baby, alive and well!

On Great Friday, the church bells are tied. "They have flown to Rome," the children say—and then, to make up for the silence, boys and girls alike swing rattles and loud clappers. In

the evening, after church services, all the villagers gather and run around the church "to drive out Judas."

For the housewife, Great Friday is another important day, dedicated to the making of *mazanec*, or Easter bread. The *mazanec* is marked with a deep cross, in memory of Christ's Passion. And, although it is baked on Friday, it must not be eaten until the words, "Christ is risen," have been pronounced in church on Easter morn.

Great Friday and White Saturday are favorite days for egg painting parties. Weeks before Easter, peasant women begin hoarding hen and goose eggs to paint for the holiday table or to sell at market. Young girls, too, collect their share of eggs to give away on Easter Monday.

The art of egg painting is an ancient skill in Slavic countries. Many designs are traditional to specific hamlets, where patterns and coloring secrets have been handed down from mother to

PLEASE TURN TO PAGE 67

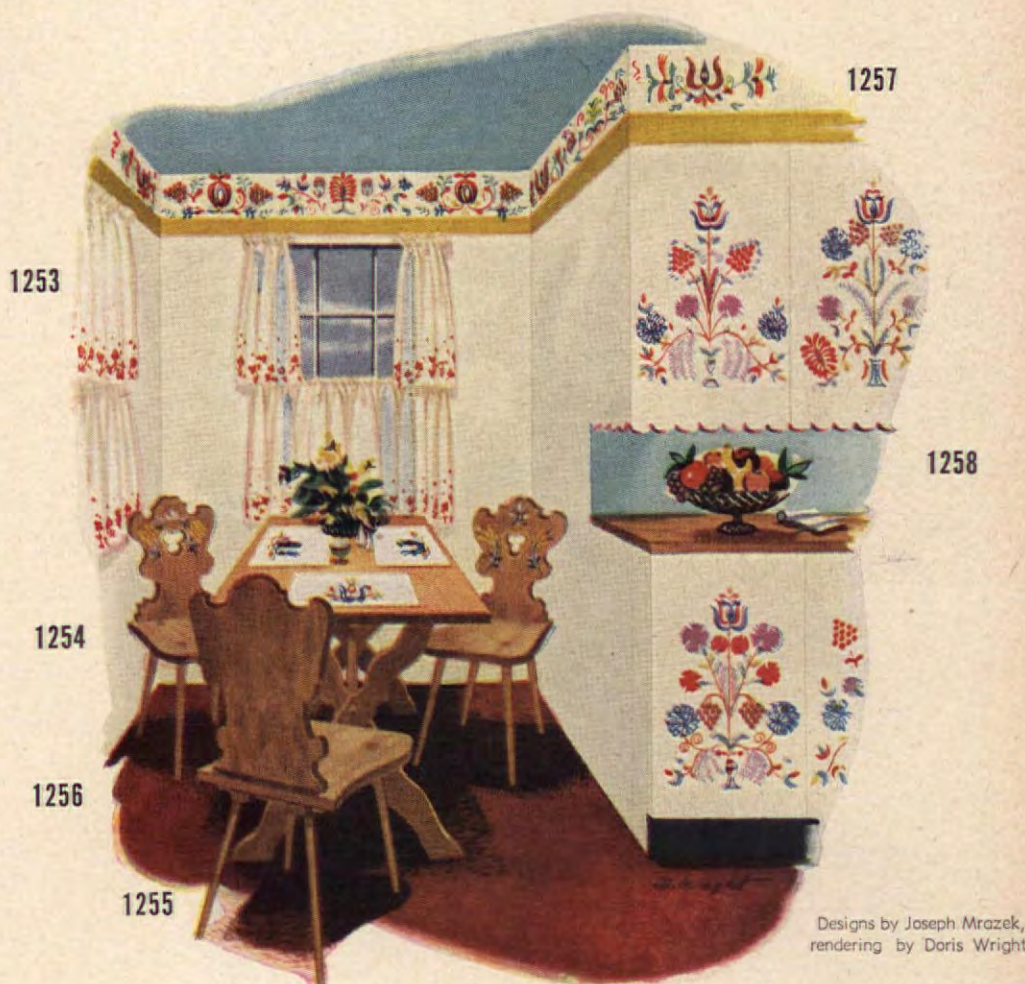

1253

Old World folk art lends character to this modern American kitchen. Even curtains, mats, chairs are peasant-painted

1254

Breakfast nook furniture adapted from dining room on preceding page. Chair has splayed legs, back with cut-outs

1255

Companion chair has differently shaped back, no cut-outs. Peasant design brings friendly look to otherwise clinical room

1256

Sawbuck table's graciously curved legs were developed over centuries to soften straight lines of top, stretcher

1257

Three border motifs, rich in folklore symbolism, festoon kitchen furring. Grapes, pomegranates denote fertility

1258

Large panel designs, adapted from murals on preceding page, add rich color and dress up cupboard doors

Designs by Joseph Mrazek,  
rendering by Doris Wright



# How Northbrook Entertains

Photographs and data: Jessie Walker



Here come the Saturday night guests, greeted by their host Gordon Galloway. He made the valance and cocktail table of pine, bought an old washstand for \$6 and contrived from it a record-player. Leave it to the men to get out the blueprints, while the girls sample the food. One poor man is trapped there in the corner, but he seems to be glad!



**Everybody chips in and does his share  
when a party's in the air—  
no champagne and caviar,  
but they sure have a swell time!**

Since the young married people of Northbrook, Illinois, work together in a close spirit of friendliness and co-operation ("Love Thy Neighbor," page 23), it would naturally follow that they'd spend their fun-time together, too. The same congeniality holds during their leisure hours, such as the outdoor movies every Friday night which are sponsored by Bob Hall, including an early movie for the children, a later one for their parents.

Sometimes they get together for real dress-up stuff, too—like the formal dance that twenty-seven of the neighbors went to in a group last winter. Or maybe it's one of those simple, chatty get-togethers that we all love best—where everything's informal, with just simple food and refreshments. Northbrook teems with these parties, everybody does his share of work, antes up for his part of the expense. Gordon and Geth Galloway give frequent informal Saturday night parties on their own, also—where all the neighbors are welcome. They may play cards if they want, put on one of the Galloways' choice recordings, maybe toss back the rug and turn a trick with a dancing partner.

One wonderful thing about this setup is that, while these young parents are enjoying themselves with their adult contemporaries, each couple lives near enough to be on instant call should any of the children need them. All parents reading this realize how lucky they are. These young people do, too, and it looks as if the little community is going to remain and grow where it is for a long time!

**Card-playing, kibitzing, dancing, and the inevitable kitchen-chatters. Everybody's all smiles at the table later—cheese, crackers, and coffee show up at midnight. Floor-sitting is popular, especially when the chairs don't go around!**





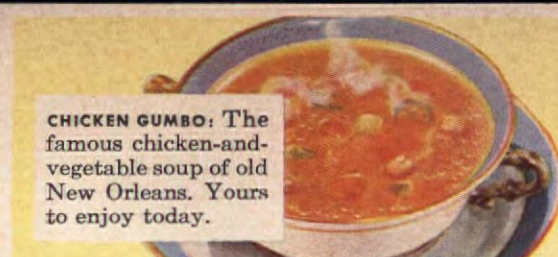

**CREAM of ASPARAGUS:** Purée of fresh asparagus, blended with butter. Garnish of tender asparagus tips.



**CHICKEN GUMBO:** The famous chicken-and-vegetable soup of old New Orleans. Yours to enjoy today.



**CREAM of MUSHROOM:** A blend of cultivated mushrooms and whipping cream, with mushroom pieces.



**BEAN WITH BACON:** Old-fashioned thick bean soup filled with plump beans—made savory with bacon.

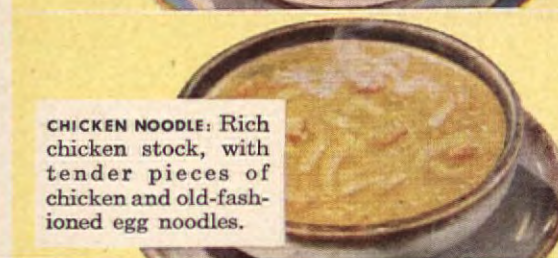

**CHICKEN NOODLE:** Rich chicken stock, with tender pieces of chicken and old-fashioned egg noodles.



**OX TAIL:** Robust English-style soup made of beef stock, meaty ox tail joints, barley and vegetables.

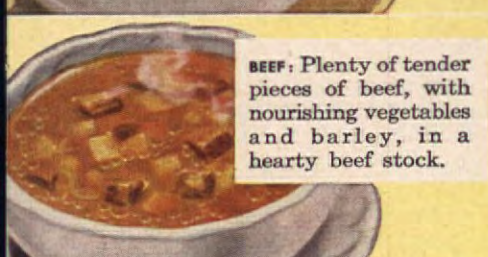

**BEEF:** Plenty of tender pieces of beef, with nourishing vegetables and barley, in a hearty beef stock.

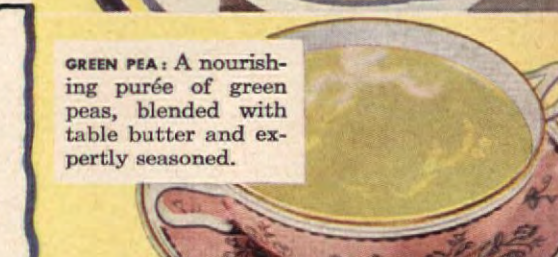

**GREEN PEA:** A nourishing purée of green peas, blended with table butter and expertly seasoned.

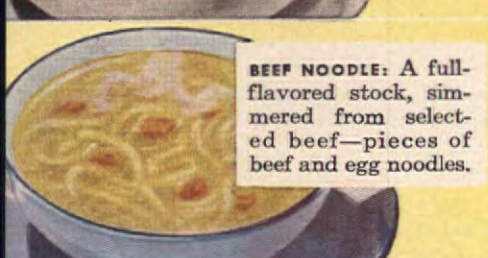

**BEEF NOODLE:** A full-flavored stock, simmered from selected beef—pieces of beef and egg noodles.

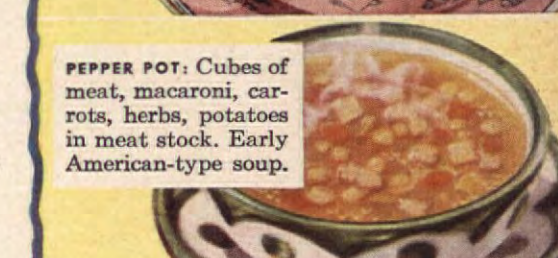

**PEPPER POT:** Cubes of meat, macaroni, carrots, herbs, potatoes in meat stock. Early American-type soup.



**BLACK BEAN:** Once enjoyed only at famous restaurants. Made of fine black beans, deftly seasoned.



**SCOTCH BROTH:** A thick soup prepared with choice mutton, vegetables and barley. A hearty main dish.

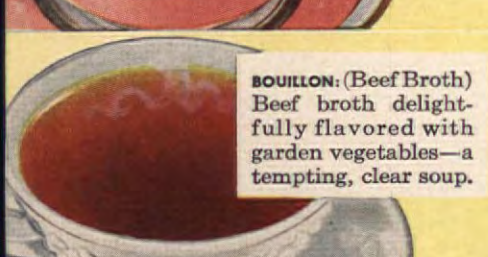

**BOUILLON:** (Beef Broth) Beef broth delightfully flavored with garden vegetables—a tempting, clear soup.



**TOMATO:** America's favorite soup. World's finest tomatoes, blended with creamery butter, seasoning.



**New! CREAM of CELERY:** Crisp garden celery, extra-heavy whipping cream, delicate cuts of celery. Delicious!



**VEGETABLE:** Fifteen different kinds of garden vegetables in homey beef stock. "Almost a meal in itself."



**CHICKEN with Rice:** Fine plump chickens simmered for a rich broth—with rice and pieces of chicken.

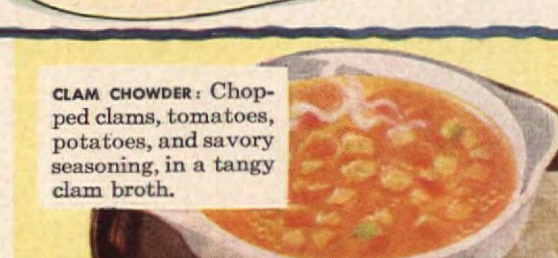

**CLAM CHOWDER:** Chopped clams, tomatoes, potatoes, and savory seasoning, in a tangy clam broth.



**VEGETARIAN VEGETABLE:** Another fine vegetable soup made with vegetable broth and filled with vegetables.



**CREAM of CHICKEN:** Deep-flavored chicken stock, heavy whipping cream—pieces of chicken and celery.



**CONSOMMÉ:** Appetizing, clear beef broth flavored with herbs, tomatoes, celery, carrots. (Also serve jellied.)



**VEGETABLE-BEEF:** Old-fashioned vegetable-beef soup, pieces of beef and vegetables in a stout beef stock.

# Campbell's "put the kettle on"

## TO MAKE THESE SOUPS FOR YOU

How many of these fine Campbell's Soups are you using? They're all delicious . . . all soundly nourishing . . . all good value. So choose your favorites to please your family . . . your meal-budget . . . your convenience. And try some, too, that may be new—to you. Perhaps, like many women, you'll want to let this page serve you as a handy soup-shopping guide.

### YOUR SOUP-SHOPPING GUIDE



LOOK FOR THE RED-AND-WHITE LABEL

"21 KINDS TO CHOOSE FROM"



It's a dinner that leads a double life! For not only does the delectable, delicious main dish make you roll your eyes with delight the first time you meet up with it, but it also reappears the next evening in an entirely new setting, just as full of flavor, just as tantalizing to the appetite as it was in the first meal!

Fish is the dish in question, since this is the season that lends itself so greatly to its use. Bohemian fillets make up our first-day-dinner main course. Frozen fish fillets are so easy to handle. We chose ocean perch fillets, although cod or haddock may be used in this recipe.

Any of these fillets may be used in our leftover main dish recipes—in either the hot, fragrant Seafood Coquille which is pretty enough for a party, or in the coolly satisfying tuna fish salad which combines canned chunk-style tuna with the leftover fillets, cooked and flaked.

Once the main dish is planned, doesn't everything fall into place in the menu plan? For our Number One dinner with Bohemian Fillets we like green beans with onion rings and that old stand-by, French Fried Potatoes. The fillets are prepared by dipping in beaten egg and fine bread crumbs, then into a hot skillet and sautéed in melted butter and

PLEASE TURN TO PAGE 55

ALICE B. KLINE

# This Dinner Gives an Encore





# MENU

Bohemian Fillets  
 French Fried Potatoes    Green Beans with Onion Rings  
 Daffodil Salad  
 Petit Fours    Chocolate Cream Puffs

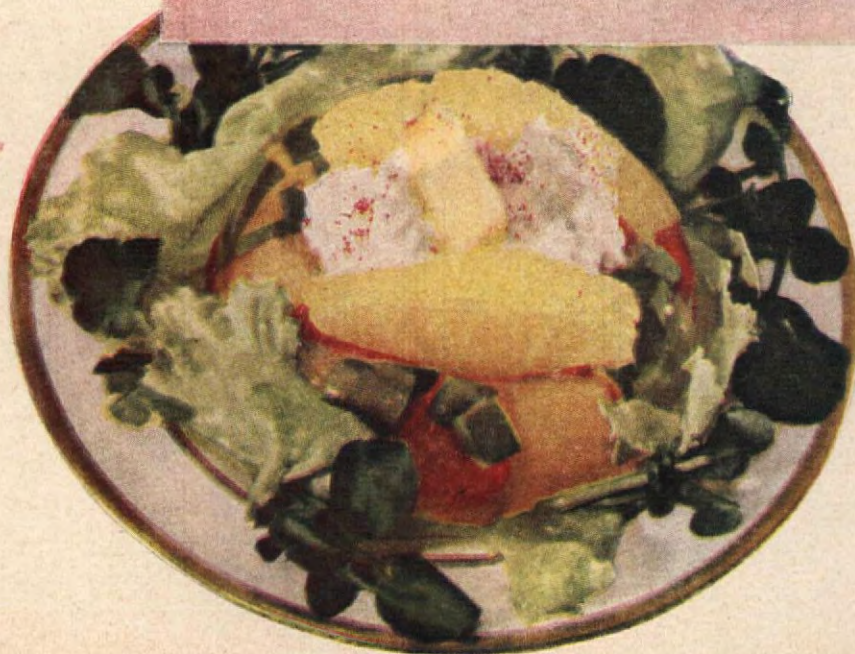

Silver: "Evening Star," Community by Oneida, Ltd.  
 China: "Pembroke," The Pope Gosset China Company  
 Water Glass: "Mt. Vernon," Cambridge Glass  
 Cloth: Irish Linen Satin Band Damask  
 Photographs by E. M. Demarest





### Pineapple Pattycakes★

Let winter clouds gather, there's sunshine on the table with easy-fixing sausage patties and Dole Sliced Pineapple. Make your patties Dole slice-size and fry them slowly until done. Then top each patty with a Dole slice which has been quickly browned in the skillet from which the sausage fat has been poured. Be sure to make plenty of Dole extras for a hungry crowd.

# DOLE does company quick-ups with



### Tropic Salad Molds★

New Dole Fruit Cocktail in molds, gives a bright start to a buffet supper on a bleak night. Prepare your favorite lime gelatin—pour into molds—and when it is thick and syrupy, stir in drained fruit cocktail. Chill until firm, then invert on lettuce. For a flavor-surprise dressing, mix spoonfuls of the fruity syrup with the mayonnaise. It's a can't-fail salad that you can prepare easily—and early in the day.

# pineapple - new fruit cocktail, too!



### Pineapple Upside-down Crush-Cake★

All ages—from pigtail crowd on up—will love upside-down cake with Dole *crisp-cut* Crushed Pineapple! Drain those inviting pineapple cubelets, then spread them in a pan with melted butter and sugar. Add batter—your own recipe or instant cake-mix—bake. For extra delight, top that glowing Dole *crisp-cut* Crushed Pineapple with whipped cream.

★By Patricia Collier, DOLE HOME ECONOMIST  
DOLE • 215 Market Street, San Francisco, California



• chocolate cream puffs

• easy petits fours

• daffodil salad

SLICED  
PINEAPPLE

UNFLAVORED  
GELATINE

## Dinner Encore

(Begins on page 52)

olive oil—white wine and chopped parsley contribute subtle flavors, and grated Parmesan cheese adds the crowning touch. Daffodil salad is a sparkling gelatin mold flavored with pineapple syrup; cottage cheese and pineapple slices fill the center. For a picture finish, Petit Fours frosted with white and pastel colors make a pleasing and exciting dessert. They can be served with tiny, bite-size Chocolate Cream Puffs that are pure enchantment. Or either of these may be reserved for the encore dinner.

For our Number Two encore dinner, Seafood Coquille has great versatility. Crabmeat, lobster, or shrimp can be combined with leftover fillets and sliced mushrooms in a superb sauce of mushroom soup, grated cheese, and white wine. Served up brown and bubbly in individual scallop shells or ramekins, Seafood Coquille asks only for a simple salad of tossed greens, hot rolls, plenty of coffee, and a fruit dessert supplemented by small cakes from yesterday's cake plate.

Some like it hot, some like it cold. If you favor a cold entrée, you'll find Sis's Tuna Salad a melt-in-the-mouth combination of foods which will meet favor with the most particular palates. This recipe is s-o-o-o adaptable—if you have just a little left over from Bohemian Fillets or if

• fillets Bohemia

• seafood coquille

• Sis's tuna salad

TUNA

MAYONNAISE



## ● Sis's tuna salad

Preparation time: 20 min.

- 1 7-oz. can tuna fish or 1 1/2 cups flaked fish\* or 1 1/2 cups tuna and flaked fish
- 3/4 cup celery, diced
- 2 tbs. green pepper, chopped
- 1 1/2 tbs. sweet pickle relish

**D**rain the tuna fish. Combine ingredients in bowl and mix well. Season to taste and serve on crisp salad greens.

\*If using leftover fillets Bohemia, remove bread crumbs if desired. If using leftover frozen fillets, thaw, and cook fillets before flaking.

**Serves 4-5** 286 cal. per serving **Source of vitamins A, B complex, C, D**

Tested in THE AMERICAN HOME KITCHEN

## ● seafood coquille

Preparation time: 35 min.

- 1 1/2 cups flaked, cooked fish, crabmeat, lobster, or shrimp
- 1 can condensed cream of mushroom soup
- 1 egg, beaten
- 1/4 cup grated process American Cheddar cheese
- 2 tbs. white wine (optional)
- 1 3-oz. can sliced mushrooms
- 1/2 cup soft bread crumbs
- 1/4 cup grated process American Cheddar cheese
- Paprika

**F**lake cooked fish. Use leftover cooked fish only or combine with one or more varieties of cooked shellfish. In saucepan combine undiluted soup with beaten egg. Add 1/4 cup grated cheese. Heat until cheese melts, stirring constantly. Stir in wine, mushrooms, and flaked fish. Spoon into 6 buttered scallop shells or ramekins. Sprinkle with combined bread crumbs and remaining 1/4 cup grated cheese. Sprinkle a bit of paprika over tops of each scallop shell or ramekin. Broil until brown and bubbly. Or bake in moderately hot oven (400°F.) 15 min. or until brown.

**Serves 6** 225 cal. per serving **Source of vitamins A, B complex**

Tested in THE AMERICAN HOME KITCHEN

## ● fillets Bohemia

Preparation time: 30 min.

- 1-lb. pkg. frozen ocean perch, cod, or haddock fillets
- 1 egg, slightly beaten
- 1/2 tsp. salt
- 3/4 cup fine bread crumbs
- 4 tbs. butter
- 4 tbs. olive oil
- 5 tbs. white table wine
- 2 tbs. chopped parsley
- Grated Parmesan cheese
- Lemon wedges

**D**efrost fillets and take apart in serving pieces. Dip fillets in beaten egg which has been seasoned with the salt and pepper. Remove, drain, and roll fish in fine bread crumbs. Melt butter with olive oil in skillet and sauté fillets until lightly browned, turning once. Add wine and sprinkle fillets with chopped parsley and continue cooking just until tender. Sprinkle with grated cheese and serve at once with lemon wedges.

**Serves 4** 371 cal. per serving **Source of vitamins A, B complex, C, D**

Tested in THE AMERICAN HOME KITCHEN

## ● daffodil salad

Preparation time: 1 hr.

- 1 envelope unflavored gelatin
- 1/4 cup cold water
- 3/4 cup boiling water
- 1 No. 2 can sliced pineapple
- 1 1/2 tsp. salt
- Dash cayenne pepper
- 1/4 cup cider vinegar
- 1 seeded medium green pepper, chopped
- 1/3 cup sliced stuffed olives
- 1 cup cottage cheese

**S**often gelatin in cold water. Dissolve in boiling water. Drain pineapple. Add 1 cup pineapple syrup, salt, pepper and vinegar to dissolved gelatin. Chill until mixture begins to thicken. Meanwhile, cut up all but 6 rings of pineapple, chop the green pepper and slice the olives. Fold into gelatin mixture. Spoon into individual ring molds that have been dipped in cold water. Chill until set. Unmold on lettuce; spoon cottage cheese into center of each ring. Cut remaining pineapple slices in quarters or thirds and arrange in cottage cheese to resemble a Daffodil (see picture).

**Serves 6-8** 141 cal. per serving **Source of vitamins A, B complex, C**

Tested in THE AMERICAN HOME KITCHEN

## ● easy petits fours

Preparation time: 3 hrs.

**CAKE:** Make your favorite recipe for white, gold, or sponge sheet cake or use a packaged white cake mix and bake in 13"x9"x2" baking pan. Cool; then cut into squares, diamonds, triangles, or any desired shapes.

**FROSTING:** Combine 2 cups granulated sugar, 1/8 tsp. cream of tartar and 1 cup hot water in saucepan. Cook over low heat, stirring constantly, until sugar is dissolved. Cook gently to 226°F., or to thin syrup. Cool until lukewarm (110°F.), then add enough confectioners' sugar to make of a consistency to pour over cakes (about 1/3 to 3/4 cup). Pour over the cut pieces of cake which have been arranged on a wire rack over a tray or waxed paper. Be sure tops and sides of cakes are covered. Or insert fork in bottom of each cake and dip into frosting. Let set about 5 min., then repeat process. The frosting which drips off may be scraped up, reheated over hot water and used for more cakes.

**DECORATING:** Use a cake decorating set with an ornamental or creamy butter frosting tinted in contrasting shades with food colorings. Or decorate with strips of angelique, candied fruit, slivered almonds, chocolate shot, shredded coconut, etc. When frosting is thoroughly dry, cut cakes from rack with sharp knife; trim off any ragged edges of frosting from the bottom.

118 cal. per cake

Tested in THE AMERICAN HOME KITCHEN

## ● chocolate cream puffs

Preparation time: 1 hr.

- 1/4 cup butter, margarine, or other shortening
- 1/2 cup boiling water
- 1/2 cup sifted all-purpose flour
- 2 eggs, unbeaten

**M**elt butter in water in saucepan and bring to a boil. Add flour. Cook, stirring constantly until mixture leaves sides of pan in smooth compact mass. Remove from heat. Add eggs, one at a time, beating very thoroughly after each. Then beat steadily until mixture looks satiny and breaks off when spoon is raised. Drop from 1/2 teaspoon measure on ungreased baking sheet. Bake in hot oven (425°F.) 15 min. or until done. With sharp knife, make slit in one side and fill with Cocoa Whipped Cream. Cover with Chocolate Glaze.

**COCOA WHIPPED CREAM:** Turn 1/2 cup chilled heavy cream into bowl; add 2 tbs. sweet cocoa mix and a dash of salt. Beat rapidly until cream begins to thicken. Then beat slowly until cream holds its shape. Makes 3/4 cup whipped cream.

**CHOCOLATE GLAZE:** Combine 1/4 cup milk and 3 tbs. butter or margarine in saucepan. Heat until butter is melted. Remove from heat and add 3/4 cup sweet cocoa mix. Stir until dissolved. Add about 1/3 cup sifted confectioners' sugar gradually, stirring until smooth. Make 3/4 cup glaze.

**Makes 4 to 6 dozen** 32 cal. per cream puff **Source of vitamin A**

Tested in THE AMERICAN HOME KITCHEN

## Dinner Encore

(Begins on page 52)

Seafood Coquille  
Tossed Green Salad Hot Rolls  
Fresh Fruit Assorted Cakes  
Coffee

French Onion Soup  
Sis's Tuna Salad Bran Muffins  
Assorted Cheeses Crackers  
Coffee

you have a lot you can make the necessary adjustments with canned tuna fish to make up the necessary quota of this basic ingredient. It's a simple process to combine the cooked flaked fish with diced celery, chopped green pepper, sweet pickle relish, minced onion, and slivered blanched almonds. Lemon juice, mayonnaise, salt and pepper add the flavorings. Let the salad be preceded by a hearty French onion soup and follow it with assorted cheeses and toasted crackers for a final course.



# When a Man Cooks—



Dick Knox officiates at dinner in outdoor room of his California home. Handy wall barbecue furnishes entertainment as well as food to hungry guests

**W**hen a man cooks, it's apt to be exciting. With the rage for outdoor cookery spreading over sizzling fires from west to east and south to north, more and more men are being attracted to cooking, both indoors and out.

We've selected three famous outdoor chefs to present to you this month. Eric Barclay, well-known West Coast house builder leads off; you see him above putting the finishing touches on a Barclay specialty dish at his outdoor barbecue. Eric Barclay's wife, wise woman, subscribes to the belief that too many cooks spoil the broth and long ago relinquished woman's prerogative to rule the kitchen. This might well be a lesson to many women who thwart the budding gourmet aspirations of their husbands. No stickler for culinary convention, Mr. Barclay

## • picnic frijoles



## • hot Chinese salad



## • lamb shanks à la Barclay





juggles his menus with a free hand—a dish from the Chinese, a Mexican delicacy, or a good old British roast of beef may all be served at a single dinner. And there's no doubt that the result is an international good neighbor policy approved of wholeheartedly by the lucky guests.

Our second chef of the month is Dick Knox, writer, artist and ceramic designer. His spontaneous, unaffected hospitality has a deep-rooted love of good cooking and good dining. He loves to surprise guests with his own original recipes that, while imaginative, have practicability enough for the most thrifty of French cooks. Take Avocado Slush for example. Mr. Knox directs: "Thoroughly whip one generous ripe avocado with enough mayonnaise to create a slushy slush. Add a small amount of fresh garlic oil and a dash of lime if you like. Serve in a bowl with a surrounding ring of crisp crackers and potato chips."

Mr. Knox is famous for his generous hospitality. Because he is never sure how many guests will bring unexpected—but never unwelcome—friends to his dinners, he always plans "something that will stretch." Here is one of his pets—Almond Beans. Mr. Knox says: "French-cut as many pounds of green string beans as you think you'll need. For each pound of boiled and partially drained beans, add one cup of fairly thick white sauce, one-half cup canned pimientos and three-fourths cup of sliced almonds. Cook all together for five minutes, season to taste and serve."

Sam Garvin, bachelor and famous host is another chef for our roll of honor. Mr. Garvin agrees that the secret of successful entertaining lies in cooking. He

PLEASE TURN TO PAGE 73

### Picnic Barbecue

Guacamole, Assorted Crackers  
Picnic Frijoles Sausages, Sauté  
Hot Chinese Salad  
Cheeses  
Coffee

### Porchside Barbecue

Ripe Olives Celery  
Lamb Shanks à la Barclay  
Baked Potatoes Green Salad  
English Trifle  
Coffee

## When a Man Cooks

(Begins on page 57)



Bachelor Sam Garvin prepares sizzling steak to accompany baked Idaho potatoes and salad of crisp greens, tomatoes, chopped anchovies with tangy dressing

### • picnic frijoles

Preparation time: 45 min.

3 tbs. butter, margarine, or fat  
2 1-lb. cans red kidney beans  
1 cup grated process American Cheddar or sharp cheese

$\frac{1}{2}$  cup chopped onion  
 $\frac{1}{2}$  cup chopped green pepper  
2 tbs. butter, margarine or fat

Melt butter in skillet. Add beans and mash slightly with fork. Add cheese, onion and green pepper. Cook slowly, stirring occasionally, until beans are almost dry and mixture will hold shape when dropped from spoon or fork. Turn mixture into shallow baking pan and chill. Cut into squares. Sauté in butter in skillet until brown on both sides. Serve at once.

Makes 6 servings 332 cal. per serving Source of vitamins A, B complex, C, D

Tested in THE AMERICAN HOME KITCHEN

### • hot Chinese salad

Preparation time: 35 min.

2 large onions  
2 seeded green peppers  
4 firm, red tomatoes  
3 tbs. vegetable oil

1 tbs. brown sugar  
1 tbs. cornstarch  
1 tbs. soy sauce  
 $\frac{1}{2}$  cup water

Peel, quarter onions from center core and break into natural sections about  $\frac{1}{4}$ " thick and make sections of green peppers of same size. Cut tomatoes into eighths. Measure oil into skillet; heat. Add onions and cook for 5 min.; stir frequently. Add tomatoes and green peppers. Mix brown sugar, cornstarch, soy sauce with water and pour into skillet. Cover. Cook 15–20 min. or until tender-crisp, turning frequently and with care to avoid mashing.

Makes 5 servings 124 cal. per serving Source of vitamins A, B complex, C

Tested in THE AMERICAN HOME KITCHEN

Preparation time: 1½ hrs.

### • lamb shanks à la Barclay

2 diced, seeded green peppers  
2 sliced, peeled medium onions  
1  $\frac{1}{2}$  2 can tomatoes (2 cups)  
3 tsp. salt  
 $\frac{1}{4}$  tsp. dried rosemary  
 $\frac{1}{8}$  tsp. celery salt  
 $\frac{1}{2}$  cup water (red wine may be used, if desired)

4 lamb shanks  
 $\frac{1}{4}$  tsp. dry mustard  
 $\frac{1}{4}$  tsp. onion salt  
 $\frac{1}{4}$  tsp. garlic salt  
 $\frac{1}{4}$  tsp. ground pepper  
4 peeled cloves garlic  
3 tbs. olive or salad oil

Rub each lamb shank with a mixture of dry mustard, onion and garlic salt and pepper. Insert a clove of garlic in each lamb shank. In Dutch oven or covered skillet brown shanks in olive oil. Add diced green pepper and rest of ingredients. Cover. Cook slowly for 1½ hrs. or until meat is tender. Thicken gravy if desired.

Makes 4 servings 332 cal. per serving Source of vitamins A, B complex, C

Tested in THE AMERICAN HOME KITCHEN



# Sunny as the tropics — with flavor to match

Superb pineapple—the only kind DEL MONTE packs!



That gloriously refreshing, tart-sweet flavor tells you—DEL MONTE fast-packs these golden juicy slices from magnificent pineapples—plump and *fully* ripe!

And DEL MONTE plays no favorites among the five styles, either. *Sliced, Crushed, Chunks, Tidbits* or *Juice*—you get that same luscious tropical flavor in every one!

So why not look for your best value in pineapple the same way you do in other fruits? Just look for the brand you know so well for *flavor*—DEL MONTE.

Buy wisely! Buy for flavor! Buy

## Del Monte

### PINEAPPLE

—the brand that puts flavor first



More ways to enjoy this glorious tropical flavor: Handy CRUSHED—bite-size CHUNKS—refreshing JUICE. Also dainty TIDBITS.



#### DEL MONTE SOUTH SEAS SPECIAL

- |   |                           |
|---|---------------------------|
| 1 No. 2½ can DEL MONTE Sliced Pineapple | ½ tsp. grated orange rind |
| 1 pkg. cream cheese (3 oz.)             | Sugar to taste            |
| 2 tbsps. chunk-style peanut butter      | Shredded coconut          |

In a small bowl, thoroughly blend cream cheese, peanut butter and orange rind. Add 2 tbsps. syrup from pineapple and mix well. Sweeten with sugar to taste. Chill in freezing unit or on ice. Form into 8 balls. Roll in coconut; chill thoroughly. Serve with DEL MONTE Pineapple slices, garnishing with maraschino cherries if desired. Serves 8. May be served as dessert, or as salad, with crisp greens and your favorite fruit dressing.



For 13 years this floor's been  
gleaming clean  
without washing or scrubbing!



No ordinary wax can give  
such a clear, clean sparkle!

**First it dry-cleans . . . then it polishes!**

Ever heard of cleaning a floor with wax? That's exactly what housewives from coast to coast are doing today!

They're using Johnson's Liquid Cleaning and Polishing Wax—a special kind of wax that does two jobs at once. Johnson's Liquid Wax contains an active dry-cleaning ingredient that is faster than suds. And because it gets floors so clean, it gives a richer, brighter polish!

Not only do floors look better . . . they're protected from dirt, water and wear. An occasional light dusting keeps them gleaming clean.

Get Johnson's Liquid Cleaning and Polishing Wax today. Fine for furniture, woodwork and 100 other uses in the home!

**EASY WAY** to polish Johnson's Liquid Wax—use a Johnson's Wax Beautiflor Electric Polisher. Does the job in one-tenth the time! Rent one from your dealer for \$1.00 a day . . . or buy one for \$44.50.

*Brightest half hour on radio FIBBER MCGEE AND MOLLY  
Every Tuesday evening—NBC*



## Household Scuttlebutt

ROSALIE A. VOIGT



To remove fruit or berry stains, stretch material taut over bowl—pour boiling water from height

Natural or artificial sponges useful in dampening clothes on board



If strainer handle is too short to reach across bowl or kettle, support it with long knife, spatula, or a flat wooden spoon



For quick defrosting of frozen food, place in plastic bag and hold under cool water—flavor and juices are retained



A child's marble used in finger of glove serves as an excellent miniature darning egg

Camera Associates



To judge a new broom, press bottom edge on floor. If straw stays in solid mass, it is good; if it bristles out, it is inferior





# HERE'S THE NEW 1950 **CROSLEY** WHOSE MARVELOUS WORKSAVER DESIGN GIVES YOU UP TO 23% MORE SPACE IN THE SAME SIZE CABINET

**Yes!**—Shelvador\* gives you  
 —New space—More space  
 —All at the “convenience level”  
 —All easy to reach, easy to use  
 —No stooping clear to the floor

See those sturdy, snow-white plastic shelves *completely recessed in the door* of this 1950 Crosley? Well, without taking *any* space from inside the cabinet, they give you nearly 2 cubic feet of extra capacity—extra space for eggs, fruit, milk, bottles, and all those little things that “get lost” in ordinary refrigerators! All at your finger tips—all *completely refrigerated!*



**CROSLEY HAS THE WOMAN'S ANGLE!**

**TWICE AS MUCH FOOD WHERE YOU WANT IT**

**IN FRONT!  
IN SIGHT!  
IN REACH!**

Model CB-11

Now on display at  
all Crosley Dealers'

8 beautiful models  
new low prices!

## **Look AT THAT BIG FRONT DOOR!**

What's more, that big, obliging door swings open and shut at a finger-touch. Handsome chrome handle with *trigger-action* latch. Heavy-duty, sag-proof hinges! Inside the cabinet, the story's the same—extra space due to Crosley's new worksaver design that puts the lowest shelf lower—but *not* so low that you have to stoop clear to the floor. All space is at the “convenience level”!

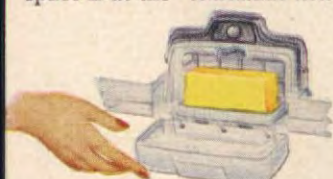

## **Look AT THAT WONDERFUL “BUTTERS SAFE”!**

There it is—right in the center of the door—a *separate* insulated compartment with *separate* auto-

matic control that keeps your butter at exactly the consistency you want it for smooth, easy spreading—keeps it *safe* from “picking up” other food flavors and odors! And the ButterSafe *lifts right out* for easy cleaning!

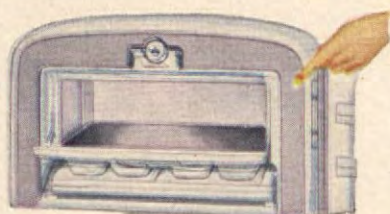

## **Look AT THAT WONDERFUL BIG FREEZER!**

Not just a “pigeon-hole” for a few pounds of ice cubes—but a roomy, full-width freezer that holds up to *seventy* pounds—and its freezer shelf is maintained at *sub-zero* for fast freezing! And there's a separate compartment with its own door for storing ice cubes and the frozen foods you use

from day to day. Below, is the big *dry-cold* compartment for normal storage—plus a mammoth meatholder, and *two* marvelous “crispers” to keep vegetables and greens *devy fresh*.

## **Look AT THAT EYE-FILLING BEAUTY!**

Simple, classic streamlines . . . gleaming Dulux enamel exterior . . .



acid resisting, easier-to-clean porcelain enamel interior with silver-bright chrome shelves. You've never *seen* such a handsome refrigerator. And—wonder of wonders—the famous ELECTROSAVER unit (*backed by a 5-year warranty*) that powers every 1950 Shelvador operates even *more* quietly, *more* economically than ever before! See this amazing refrigerator at your near-by Crosley Dealer's!

\*Made only by Crosley. T. M. Reg. U. S. Pat. Off.

# CROSLEY

Cincinnati 25, Ohio

DIVISION



**Better Products for Happier Living**

SHELVADOR\* REFRIGERATORS . . . FARM AND HOME FREEZERS  
 . . . ELECTRIC RANGES . . . ELECTRIC KITCHENS . . . STEEL CABINETS  
 . . . SINKS . . . ELECTRIC DISPOSERS . . . ELECTRIC WATER  
 HEATERS . . . RADIOS . . . RADIO PHONOGRAPHS . . . TELEVISION

*and of course, they're electric!*

**ONLY CROSLEY GIVES YOU THE SHELVADOR\* THE WORLD'S MOST CONVENIENT REFRIGERATOR**





# HUNGRY FOR *COLOR?* THEN CHOOSE PONDEROSA PINE WOODWORK

*be generous...  
yet thrifty!*

Stock design windows of Ponderosa Pine, or cabinets such as shown above, are moderate in cost—can be used generously without straining your building or remodeling budget. This woodwork saves installation costs because it is precision made. Ponderosa Pine Windows, too, can be combined to provide window areas of any size.

*Send for  
your copy!*



It's so easy to express your personality with color—when you choose Ponderosa Pine Woodwork! In your kitchen, for example, you can have wood windows, doors and cabinets in just the color scheme you prefer... charming pastel shades... stimulating yellows, oranges and reds... or beautiful natural wood effects. For Ponderosa Pine—satin smooth and even-grained—provides an ideal surface for paint or other finishes—keeps colors looking bright and fresh with minimum care.

You'll get other important advantages, too, by using stock design Ponderosa Pine Woodwork. For example, Ponderosa Pine windows give you *extra* insulating value—because wood does not readily transmit heat or cold. A wood preservative treatment (available factory applied) enhances still further the long life for which these windows are famous. And you can choose from a wide variety of beautiful styles!

Our new booklet, "Ponderosa Pine Woodwork for Today's Home," is full of photographs, many in natural color, showing how to make your home more livable and convenient with Ponderosa Pine windows, doors and cabinets. Mail the coupon for your copy.

## Ponderosa Pine WOODWORK

Ponderosa Pine Woodwork  
Dept. SA-3, 38 So. Dearborn St., Chicago 3, Illinois  
Please send me a copy of "Ponderosa Pine Woodwork For Today's Home." I enclose 10 cents.  
(please print)

Name.....  
Address.....  
City.....State.....

Older than grandma, most of these muffin pans—but we moderns haven't invented anything better for the job



## Old Muffin Pans Put to Work

ELIZABETH DOYLE

About the year 1875 an iron skillet and a muffin iron were included with the purchase of a cast-iron cook stove. A number of these pans have survived three-quarters of a century. I have found them an interesting hobby. I collect them for the pleasure I find in their shapes and forms, but I put them to good use, too.

One pan I especially like has molds shaped like assorted fruits and vegetables—a bunch of grapes, a cherry cluster and leaves, a peach, a pear, an apple, a beet. I use this pan to mold gelatin salads.

They give such a lift to meals that I must use imaginative muffin recipes: bits of chopped bacon sprinkled on batter; kernel corn scattered in; a spoonful of apple butter added; chopped apples or cranberries mixed in with sugar and cinnamon on top.

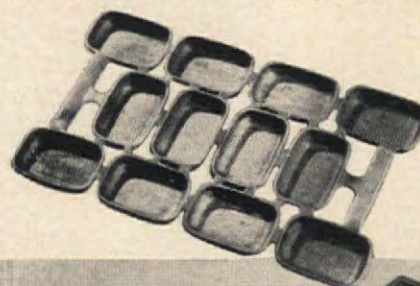

Mrs. Doyle collects fascinating shapes and forms in antique muffin pans, bakes with them frequently

Photo-Art Commercial Studios



Left center pan has stars, hearts, fluted and plain circle molds. This and waffle iron with heart-shaped molds are always used Valentine's Day. Pan at bottom right of big picture bakes cup cakes like four-petaled flowers. Pans range from 2 to 13 cake capacity





# MODERN MAGIC FOR AMERICA'S WALLS

enduring  
tile-like

# CONGOWALL

TRADE MARK ®

Now Going On!  
**MAGIC  
CONGOWALL  
SHOW!**

To introduce you to this amazing  
wall covering, your dealer is  
staging a Magic Congowall Show  
and invites you to see it now!

**MAGICAL**—the way  
you can put up Congowall  
with your own two hands!

**MAGICAL**—the way  
it ends wall refinishing  
problems for good!

**MAGICAL**—the rock-  
bottom low cost! Less than  
13¢ a square foot!

**MAGICAL**—how  
Congowall looks, cleans, even  
feels like expensive hand-set tile!

**MAGICAL**—to watch  
Congowall bring a drab  
kitchen up to date!



## YOU APPLY IT YOURSELF...

Just paste to wall—that's all! Congowall is thick and sturdy—yet flexible and easy to handle. Mortar-like lines and realistic raised tiles magically make seams all-but-invisible; patented fiber backing assures smooth, trouble-free installation!

## AND—LIKE MAGIC—BRING YOUR KITCHEN UP TO DATE!

You won't know it's the same kitchen—magically brightened with glossy, gay, daisy-fresh Congowall! The baked-on enamel surface is a cinch to keep dazzling-clean, *never* needs refinishing—for when Congowall's on your walls, it's on to *stay*! You get the smart, expensive look of ceramic tile for only a fraction of the cost (you can cover ten feet of wall wainscot-high with enduring Congowall for less than \$6.50!). Don't wait another minute—see the *Magic Congowall Show* at your floor covering dealer's right away!

**THIS IS CONGOWALL'S** magic, patented fiber backing—the backing that makes it different, makes it far better, than any other enamel-surface wall covering. *Always* look for this backing.

**CONGOWALL**, made by the makers of world-famous Gold Seal Congoleum, is backed with the Gold Seal guarantee of satisfaction or your money back.

## CONGOLEUM-NAIRN INC.

FIRST WITH THE FINEST FLOOR AND WALL COVERINGS

Kearny, New Jersey—Makers of Guaranteed Floor and Wall Coverings: Nairn Linoleum • Nairn Asphalt Tile • Nairn Self-Polishing Wax • Congoleum • Congowall



© 1950, CONGOLEUM NAIRN INC.



# 3 TIMES FASTER

✓ **TODAY...** new automatic Gas water-heaters give you *more* than any other completely automatic heater. More service (no fuel to order, no fuel to store)—more abundance—more convenience! *Yet they cost less...* less to buy, install, maintain... *far less* for every gallon of hot water you use.

✓ **WANT EXTRA-HOT** water for germ-killing dishwashing? Want economical medium temperatures for general use? Just turn the dial on your flexible Gas water-heater—and you get any degree of hot water you want!

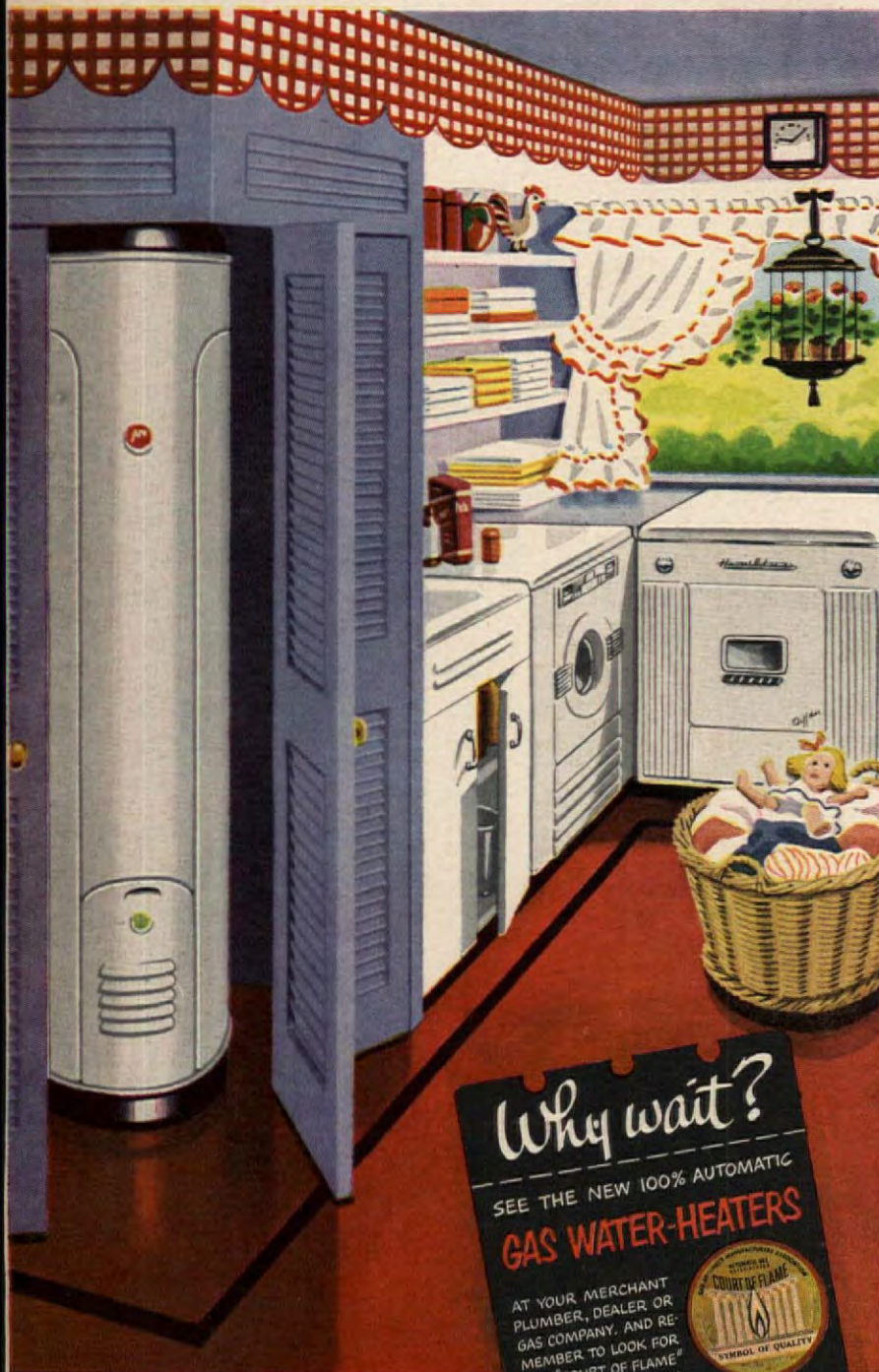

"New Freedom Gas Kitchen-Laundry" combination—featuring a new automatic Gas clothes-dryer.

✓ **BATHS—DISHES—and a big week's wash!** All in 2 hours with plenty of hot water left. Only Gas can do it... because Gas heats water 3 times faster than any other all-automatic fuel!

✓ **P.S.** No modern laundry is complete without an automatic Gas clothes-dryer. It's just as much of a work-saver in damp-drying or fluff-drying clothes as an automatic Gas water-heater is in washing them.

and see for yourself—how much **CHEAPER**

LILA M. JONES

• FISH

## It's Basic!

*Easy on the budget  
teeming with nutrition—  
that's fish!*

What variety, pleasure, and satisfaction are furnished us by fish, the food we obtain from lake, river, stream, and sea. Fish and shellfish! Fried, broiled, sautéed, poached, stewed, baked, stuffed, creamed—in soups, chowders, or en casserole. Lobster, clams, oysters, shrimp, scallops, haddock, cod, perch—you furnish the list while we go on to cite the virtues of seafood.

### WHY FISH ARE SO GOOD FOR US:

**Proteins:** Fish contain large amounts of protein which is so vital for body growth and good health. Fish proteins are easily digested and assimilated, so are particularly good for children and elderly people.

**Minerals:** Fish and shellfish provide many minerals essential to health and well-being. They are a most important source of *iodine* which is so valuable in regulating the activity of the thyroid gland. Iodine is not found in many foods, being noticeably lacking in foods grown inland. Fish contain it in abundance.

All fish are rich in *phosphorous*, the mineral so necessary to the growth of healthy muscles and tissues. *Calcium* which helps build strong bones and teeth is found in large amounts in shellfish. Oysters and shrimp are excellent sources of *iron*, so important, as you know, in preventing anemia.

**Vitamins:** One of the best sources of Vitamin A is fish liver oils. Fish liver oils also abound in Vitamin D. Vitamin B complex is found in varying amounts in seafood, too.

**GOOD FOR REDUCING DIETS:** Fish such as cod, haddock, and flounder contain very little fat, yet at the same time provide protein, minerals, and vitamins so essential to health. Lean fish is a good bet for those people who are trying to shed a few inches and pounds.

**REMEMBER:** Frozen fish are just as nutritious as fresh fish. You don't have to worry about quality if you buy frozen fish prepared by reputable companies. Be sure the fish you buy has been kept under constant refrigeration by the retailer.

**EASY ON YOUR BUDGET:** Fish is generally an economical buy, offering an abundance of nourishment at low cost. Varieties in large supply usually give the most help in lowering food costs. When buying, allow  $\frac{1}{3}$  to  $\frac{1}{2}$  lb. of boned fish per person.



## WIRE CENTER TITE-ROPE

- ✓ **CLEANER**
- ✓ **STRONGER**
- ✓ **LASTS LONGER**
- ✓ **NEVER STRETCHES**

Stop clothesline casualties. Use Tite-Rope—the modern wire clothesline with the tough, no-rust, plastic covering. Smooth, white-as-snow... wipes clean with whisk of a damp cloth. Can't stain or smudge laundry. Never stretches under many times the weight of average wash. Won't rot or rust in any climate. Laundry never freezes to Tite-Rope.



TITE-ROPE... a Samson product  
**SAMSON CORDAGE WORKS**  
Boston, Mass.

## GOOD.. any old time!



the cracker  
with  
that swell  
cheese  
flavor  
**America's  
largest selling cheese cracker!**  
Sunshine Biscuits, Inc.



# TRICKS of the TRADE

Use this information  
to get more value from  
foods you buy

## • carrots (storage)



Remove tops from carrots *before* storing them in refrigerator. Tops drain nourishment from the carrot. Cut tops off, keep vitamins in

## Uses of leftover egg whites Recipes from American Home Menu Maker File

### • left over egg whites

1 egg white	2 egg whites	3 egg whites	8 egg whites
1. Boiled Icing	1. Date Nut Fluff	1. Angel Food Pie	1. Coconut Angel Food
2. Holly Cookies	2. Blackberry Flummery	2. Meringue Shells	2. Star Cake
3. Chocolate Fruit Pie	3. Prune Whip	3. White Cake	3. Heavenly Fluff
4. Sugarless Vanilla Ice Cream	4. Frosted Cranberry Delight	4. Richer Macaroons	4. Wedding Rings and Bells
5. 7-Minute Icing	5. Banana Sherbet	5. Divinity Fudge	
6. Raspberry Fluff Pie	6. Orange Sherbet	6. Decorating Icings	
7. Frosted Grapes	7. Chocolate Macaroons		
	8. Meringue Pears		



## These easy desserts have 5 times more flavor with Canned Fruit Cocktail from California

### Easy recipe

#### Fruit Peppermint Puff

*Dainty! Delicious! And so simple to make!*

- 1 envelope Knox gelatine
- $\frac{1}{4}$  cup lemon juice
- $\frac{3}{4}$  cup hot water
- $\frac{1}{2}$  cup syrup from canned fruit cocktail
- Few drops peppermint flavoring
- Drop or two red food coloring
- 2 egg whites
- Few grains salt
- $\frac{1}{3}$  cup granulated sugar
- $1\frac{1}{2}$  cups canned fruit cocktail

Soften gelatine in lemon juice and dissolve in hot water. Blend in syrup and flavoring. Tint pink with red food coloring. Cool until thickness of unbeaten egg white. Beat egg whites with salt until stiff. Gradually beat

in sugar. Fold into gelatine. Fold in well-drained fruit cocktail. Turn into molds and chill until firm. Unmold and garnish with additional fruit cocktail if desired. Serves 6 to 8.

**Fruit Cocktail Temptation** (below). An appetizer! A dessert! An easy way to brighten spring meals. Five sparkling, jewel-like fruits spooned right from the can. Big, bright California cling peaches perfectly flavor balanced with pineapple, pears, cherries and grapes. The most delicious, popular fruits grown; each famous in its own right for luscious, sun-ripe flavor. Beautifully cut, mixed, ready to use. Wonderful time and money saver. Keep it handy. Canned fruit cocktail has dozens of easy, festive uses.

Cling Peach Advisory Board





To be at their  
luscious best  
they've got to be  
**FIG NEWTONS**  
CAKES!

Such tender, golden cake—such  
scrumptious fig jam filling you  
find only in FIG NEWTONS  
CAKES . . . the treat baked  
only by NABISCO! So delicious  
for dessert—delectable for  
between-meal nibbling!



Nabisco loves cookies! That's why  
they make 'em so good!

NATIONAL  
BISCUIT  
COMPANY



Nothing spells  
"party" so sweetly  
as fondant-filled  
**NABISCO**  
**SUGAR WAFERS**

Hurrah for this double-helping  
of crisp golden wafers with  
finest fondant in between!  
Nothing like NABISCO SUGAR  
WAFERS in the world . . . no  
wonder generations have made  
them family favorites!

®

MORE

TRICKS  
of the  
TRADE

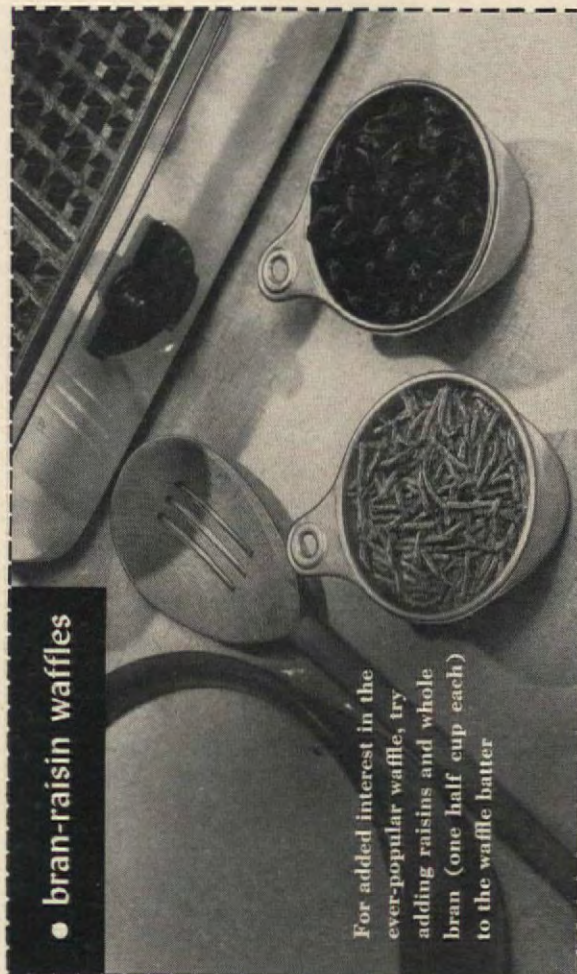

• bran-raisin waffles

For added interest in the  
ever-popular waffle, try  
adding raisins and whole  
bran (one half cup each)  
to the waffle batter

Egg whites are a valuable food;  
plan to use them carefully, wisely

• egg whites

1. Although eggs should always be refrigerated, egg whites will produce more volume when whipped if they are allowed to come to room temperature before whipping.
2. To separate egg whites from yolks, separate them while they are cold.
3. Egg whites are mainly protein and are therefore a low calorie food, good for a reducing diet. Put extra egg whites with one egg and scramble for a main dish.
4. Use beaten egg whites in milk drinks and in fruit juices for extra nourishment and for an attractive frothy appearance.



## Easter Lore (Begins on page 48)

daughter, from generation to generation. Some eggs are boiled for eating. Usually, however, a tiny hole is made in both ends of the shell, the contents blown out for use in cooking, and the empty shell reserved for decorating. Dyes are prepared from vegetables and roots. Onion skins, beets produce shades of yellow, brown, red.

Wax from homemade tallow candles, a stout needle or sharp knife, and a little lamp to heat

the metal point are the only tools these people need to create a beautiful egg. Some eggs are painted by brush. More often they are bedecked by a process similar to batik. First the shell is dipped into wax, then a design is etched on the surface with the needle. Next, the egg is plunged into a cold dye bath. The dyed portion is covered with wax and another design etched and dyed. By repeating this tedious process many times, elaborate eggs are finally produced—like those shown in the photographs on page 48.

Not all eggs are made according to traditional patterns, however. On Easter Monday, a festival

PLEASE TURN TO PAGE 69

• babovka  
(rich coffee cake)

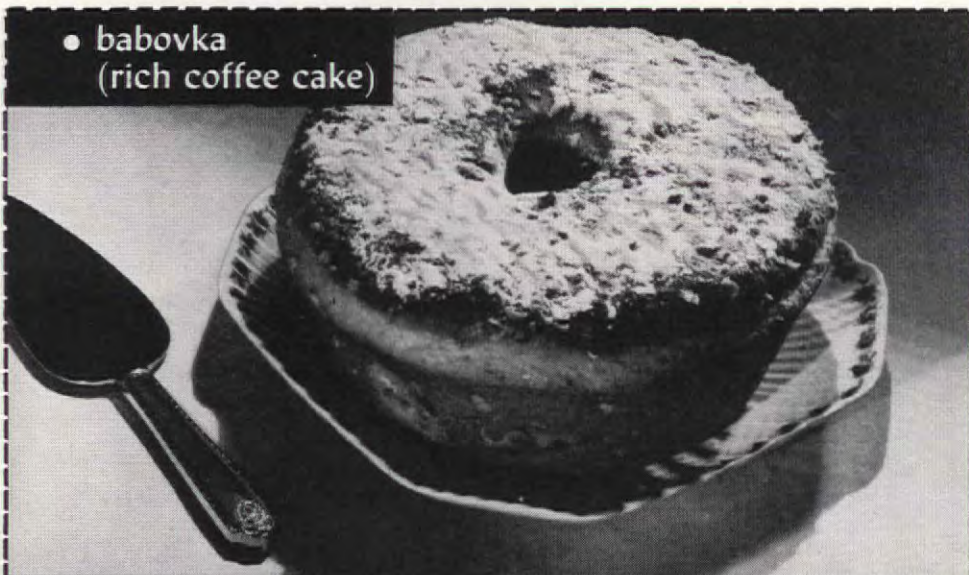

• mazanec  
(coffee cake)

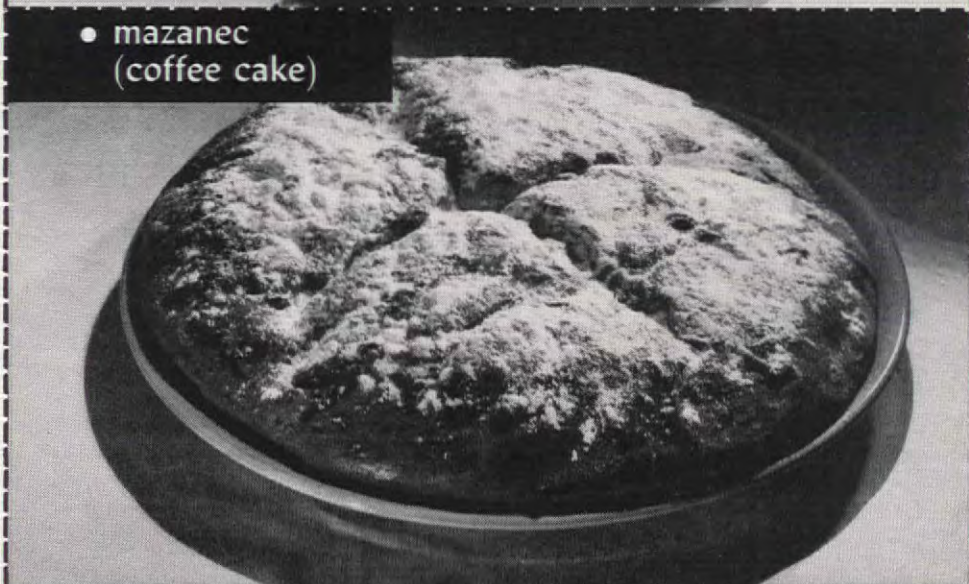

• beranek  
(Easter lamb cake)



Stuck with a mess  
of crusty pans?



# BRILLO

gives **TWICE** the **SHINE**  
in **HALF** the **TIME**!

New "Scorchy Pan" Tests prove Brillo shines better and faster than all other types of cleansers tested! Scientific shine-meters show Brillo actually gives aluminums *twice* the shine in half the time.

A square, metal-fiber Brillo pad-with-soap just whisks off scorch and crust! And the jeweler's polish in Brillo soap gives the brightest, speediest shine yet! No scraping! Brillo guarantees results. If Brillo fails to clean a utensil, you get a new one—free!



★ RED box — soap-filled pads  
★ GREEN box — pads and cake soap

There's  
jeweler's polish  
in **BRILLO**





### Pat's mother spansks!

Pat spills crumbs all over the clean rug, and mother has to drag out the vacuum again. It makes her mad enough to spank!



### Pete's mother doesn't!

Pete has crumb trouble, too . . . but his unruffled mother gets the mess quick, with her handy Bissell sweeper. She saves her vacuum for heavy cleaning, uses her Bissell® for all quick daily clean-ups.

### Only BISSELL has "BISCO-MATIC"® brush action

This miracle-action brush adjusts itself *automatically* to any rug thickness. Picks up every speck, even under beds, with *no* pressure on the handle. So easy, so quick!

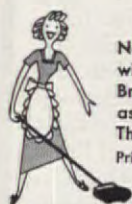

New Bissell Sweepers with "Bisco-matic" Brush Action as low as \$6.45. Illustrated: The "Flight" at \$9.45. Prices a little more in the West.



# BISSELL SWEEPERS

Bissell Carpet Sweeper Company  
Grand Rapids 2, Michigan

\* Reg. U. S. Pat. Off. Bissell's full spring controlled brush.



White-cake-mix batter is poured into the face-half of a well-greased lamb mold. See recipe



Back of mold comes off first; cake cools in face-half for five minutes. Remove cake carefully



Lamb cake stands upright to be covered with Snow Frosting and shredded coconut

### • babovka (rich coffee cake)

Preparation time: 3 hours

1 pkg. dry or compressed yeast  
½ cup warm water  
1 tbs. granulated sugar  
1 cup sifted all-purpose flour  
½ cup shortening  
½ cup granulated sugar

4 egg yolks, well beaten  
2 cups sifted all-purpose flour  
1 tsp. salt  
1 tsp. vanilla  
4 egg whites, stiffly beaten  
1 cup chopped blanched almonds

**D**issolve yeast in warm water; stir in 1 tbs. sugar. Set aside to rise for ¼ hour. Then add 1 cup flour to the yeast and set aside to rise again for ½ hour or until spongy and light. Meanwhile, beat shortening until creamy. Add sugar and egg yolks and beat well. Sift together remaining 2 cups flour and salt and add to shortening-sugar mixture. Combine with yeast mixture. Fold in vanilla, beaten egg whites and ¾ cup almonds until well blended. Spoon into well-greased babovka form or a 9" tube pan. Sprinkle with remaining ½ cup chopped almonds. Let rise in warm place until double in bulk. Bake in moderate oven (350°F.) for 40-45 minutes.

Makes 10-12 servings 262 cal. per serving Source of vitamins A, B complex, D

Tested in THE AMERICAN HOME KITCHEN

### • mazanec (coffee cake)

Preparation time: 3¼ hours

2 pkg. hot-roll mix  
1 cup granulated sugar  
2 tbs. grated lemon rind  
1½ cups raisins  
¾ cup chopped blanched almonds

2 pkg. dry yeast  
1¾ cups warm water  
¼ cup lemon juice  
2 eggs, beaten

**C**ombine hot-roll mix with sugar, lemon rind, raisins and almonds. Dissolve yeast in warm water. Add yeast, lemon juice, and beaten eggs to dry ingredients. Mix well. Grease top of dough, cover, and let rise until double in bulk. Punch down. Knead on lightly floured board until smooth and elastic. Mold into round loaf. Place in the center of a large greased baking sheet. Brush top with melted butter. Cut a deep cross on top of dough. Let rise until almost double in bulk. Bake in moderate oven (350°F.) 45 minutes or until nicely browned.

Makes 24 servings 178 cal. per serving Source of vitamins A, B complex, C  
(This is a modern adaptation of Mazanec)

Tested in THE AMERICAN HOME KITCHEN

### • beranek (Easter lamb cake)

Preparation time: 2 hours

1 package white cake mix

**P**repare cake mix as directed on the package. Pour batter into the face-half of well-greased lamb mold. (Be sure some batter is placed in each ear.) Cover with back of mold and wire or tie mold together. Reduce mold face-down on baking sheet and bake in hot oven (450°F.) 10 minutes. Reduce heat to 350°F. and bake 35 minutes longer. Remove mold from oven and open, removing back of mold first. Allow lamb to cool in face of mold about 5 minutes. Loosen cake from sides of mold and remove carefully. Stand lamb cake upright on cake rack until cool. Frost with Snow Frosting. Cover with 1 can moist coconut. Use raisins for eyes and nose and slice of maraschino cherry for the mouth.

#### SNOW FROSTING:

Combine 1 unbeaten egg white, ¾ cup sugar, dash of salt, 3 tbs. water, and 1 tsp. light corn syrup in top of small double boiler. Beat with rotary egg beater about 1 minute, or until thoroughly mixed. Cook over rapidly boiling water, beating constantly with rotary egg beater 4 minutes, or until frosting will stand in stiff peaks. Remove from boiling water. Add ½ tsp. vanilla and beat 1 minute, or until thick enough to spread.

Tested in THE AMERICAN HOME KITCHEN





## Is it PARTY TIME?



...SET OUT THE OLIVE BOWL!

*Any party is an  
Elegant Party  
when you serve  
Ripe Olives*

Write for FREE booklet of elegant Ripe Olive recipes:  
Olive Advisory Board, Room 401  
16 Beale Street, San Francisco 5, California

## "Goodbye to COFFEE NERVES"

"Since switching to  
POSTUM I no longer  
suffer irritability and  
fatigue due to nervous-  
ness—and life's so  
much pleasanter!"

**SCIENTIFIC FACTS:**  
Both coffee and tea con-  
tain caffeine—a drug—  
a nerve stimulant. So,  
while many people can  
drink coffee or tea without ill-effect—  
others suffer nervousness, indigestion,  
sleepless nights. But POSTUM contains  
no caffeine—nothing that can possibly cause  
nervousness, indigestion, sleeplessness.

**MAKE THIS TEST:** Buy INSTANT  
POSTUM today—drink it exclusively for  
30 days—judge by results! ... INSTANT  
POSTUM—A Vigorous Drink made from  
Healthful Wheat and Bran. A Product of  
General Foods.



Send for FREE Catalog

### BENNETT FIREPLACES

What every home  
planner needs. Con-  
tains a wealth of fire-  
place facts, pictures  
and valuable sugges-  
tions for your "per-  
fect fireplace." Write  
us for FREE copy at  
350 Water Street.

BENNETT-IRELAND INC.  
Chartered in 1908  
NORWICH, NEW YORK

## Easter Lore

(Begins on page 48)

day, young girls present their sweet-  
hearts with prettily bedecked eggs.  
Some of these love tokens are dipped  
in plain dye and decorated with a  
spray of lilies-of-the-valley. Each is  
inscribed with a little verse, such as  
might have appeared on an old-  
fashioned Valentine of your great-  
grandmother's day. One reads:

*"In this dear little painted egg  
I send you a kiss."*

Another is sarcastic:

*"He who wants to know all  
Must sit on this egg a year."*

Egg painting stops on White Satur-  
day. On that evening, holy oil is  
burned before the church door in a  
ritual known as "the burning of  
Judas." And, is it not known that  
keys rattled on White Saturday will  
frighten away poisonous creatures?

At last, Easter dawns. Peasants  
carry baskets full of eggs and holi-  
day foods to church to be blessed.  
Later, each family partakes of the  
traditional Easter dinner which in-  
cludes roast lamb or ham (sliced  
across the top with the grain of the  
meat); boiled potatoes with parsley  
butter; hard cooked eggs; *mazanec*;  
rich yeast bread made with almonds  
and raisins; and the *babovka*, a round  
coffee bread with a hole in its center.  
Cups of steaming coffee accompany  
the holiday meal. Last of all comes the  
*beranek*, or lamb cake, which was  
prepared on Green Thursday. (On  
page 68 you will find our adapted  
recipes for *mazanec*, *babovka*, and the  
*beranek*—they're fun to try for your  
own Easter dinner!)

The holiday centerpiece usually  
consists of the first snowdrops and  
primulas, together with cuttings of  
the revered pussy willows, or other  
early spring flowers. The table is  
spread with the choicest, homespun  
linen, embroidered in ancient designs.  
And, note that the silver flatware is  
placed with prongs down, not up!

Easter Monday is, for young  
people, the most important holiday  
of the year—and for older folk, the  
climax of the whole Easter season. On  
this day, popularly known as the day  
of whipping, boys weave willow  
branches into small whips, decorating  
them with ribbons and flowers. They  
carol for eggs and whip girls so  
"they won't be lazy and have fleas!"

In return for their whippings, the  
girls reward their tormentors with  
specially decorated eggs and with  
generous presents of goodies.

Old World Easter festivities end  
on the village green. There boys and  
girls sing and dance the whole night  
through—the boys in brave, new  
blouses and the girls wearing bright  
ribbons and freshly starched skirts.

# IT'S COMPLETELY AUTOMATIC!

## It makes your coffee in minutes!

## It keeps it hot for hours!

...and it's only ..

**\$12.95**

Federal  
Tax  
Included

(West \$13.95)



It's the  
Spectacular  
new

# MIRRO-MATIC

## Electric Percolator

• Coffee-drinkers, this is for you!

"Completely automatic" tells only part of the story... the convenience part, about how MIRRO-MATIC starts perking in 30 seconds... how it changes from high-heat to low-heat when the coffee's done... how it keeps coffee drinking-hot, without boiling, till you want it. There are no switches, no pilot light, no adjustments. Once filled with ground coffee and cold water and plugged in, you never touch it again except to pour. Nice?

The other part of the story is the extra-fine coffee that MIRRO-MATIC makes... the unvarying strength and flavor you find in your cup. It's always the same, whether you make 4 cups or 8. There's no bitterness, no bite, just fine, full-bodied coffee, always waiting, hot, to be enjoyed.

The MIRRO-MATIC Electric Percolator is a MIRRO aluminum utensil. It has the same sturdy construction and fine finish you always expect from MIRRO. Look for it at department, hardware, and housefurnishing stores, wherever dealers sell the finest aluminum.

Cook with

# MIRRO

THE FINEST ALUMINUM  
for meals to remember





# THE BADGE OF A DRUDGE!



Yesterday's women used washtubs, washboards and clothespins! Why is it that so many *modern* women are pinned to the clothespin, living without the convenience of an automatic clothes dryer? The clothespin belongs to the Dark Ages of household drudgery. *Today's woman* can dry clothes the Hamilton way, ready to iron or put away! *Today's woman* avoids the backyard backache of heavy clothes-baskets. She saves *hours* on washdays and she ignores the wind and weather. She's got grandma beat a mile with her Hamilton Automatic Clothes Dryer! If you want to know more, see your Hamilton dealer or utility company.

The World's First Completely Automatic Clothes Dryer

## Hamilton

Automatic CLOTHES DRYER

Gas and Electric Models

WITH THE EXCLUSIVE  
SUN-E-DAY  
ULTRA-VIOLET LAMP

Write to Dept. AH-350 for free booklet on clothes drying, home laundry planning.  
HAMILTON MANUFACTURING COMPANY, TWO RIVERS, WISCONSIN

Your vacuum cleaner and its attachments  
will make cleaning a cinch instead of a  
chore, if you learn how to use  
them to the best advantage



F. M. Demarest

# You bought it Use it!

EDITH RAMSAY

Those scratchy little white lines you see in the 4 pictures on the right are the result of properly exposing the tracery of light—which is brought about by fastening lights to the backs of the hands—while cleaning a Venetian blind and an armchair. They indicate how many motions each undertaking required, and show simply and understandably how much energy we waste when we perform our household chores in a helter-skelter, carelessly planned manner.

Did you know that the average home collects about a quarter of a pound of dust and dirt *every day*? Now a quarter of a pound doesn't sound like very much when you kind of slide over it, but if you weighed up a quarter pound of dust on a scale, you'd be astonished at such a dismal statistic. In fact, the experts say that a quarter pound of dust equals a quart in volume. The easiest way to take care of this is with your vacuum cleaner, using all the wonderful attachments with which most of them are equipped. Regardless of the type you use, it's so much easier, so much quicker, so much better all around to let a machine do your work.

With this kind of operation it's not necessary to take down your draperies every so often, hang them on the line, beat them, and hang them back. This way, with your vacuum attachments you can swoosh the dust out in a few minutes without moving them at all. Simple?

PLEASE TURN TO PAGE 72



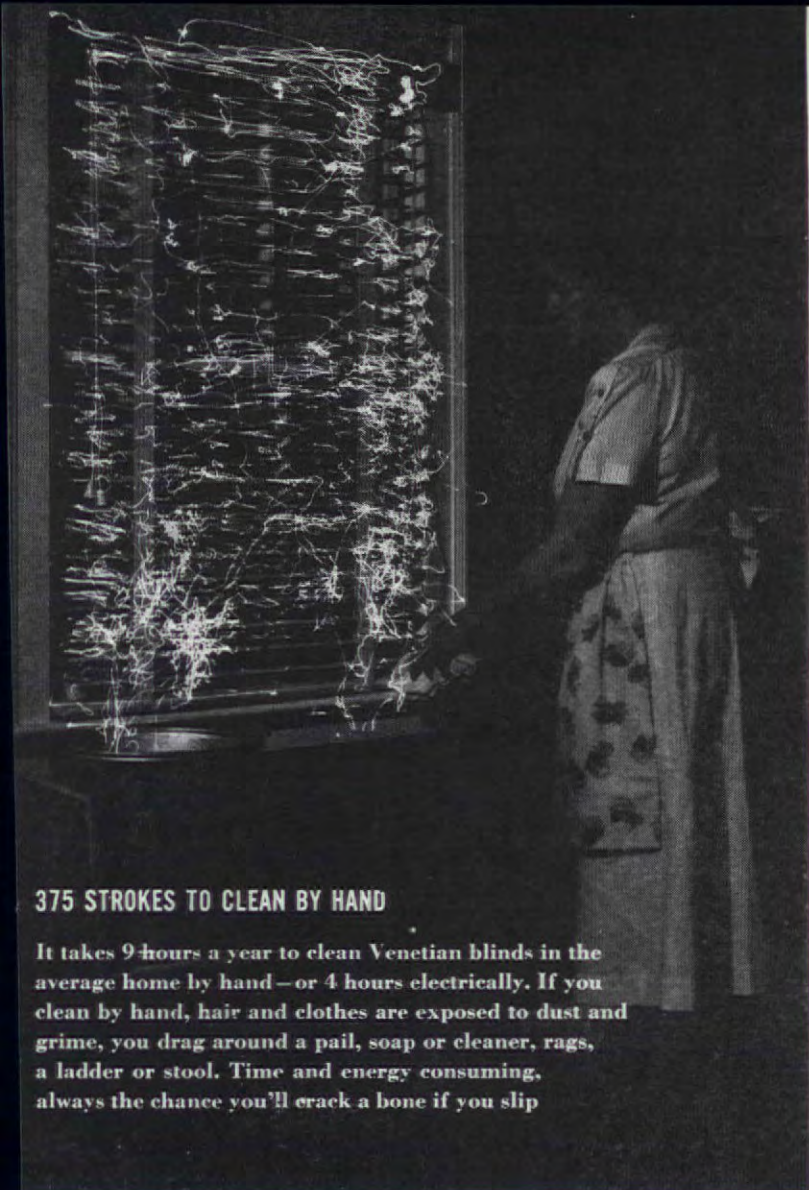

### 375 STROKES TO CLEAN BY HAND

It takes 9 hours a year to clean Venetian blinds in the average home by hand—or 4 hours electrically. If you clean by hand, hair and clothes are exposed to dust and grime, you drag around a pail, soap or cleaner, rags, a ladder or stool. Time and energy consuming, always the chance you'll crack a bone if you slip

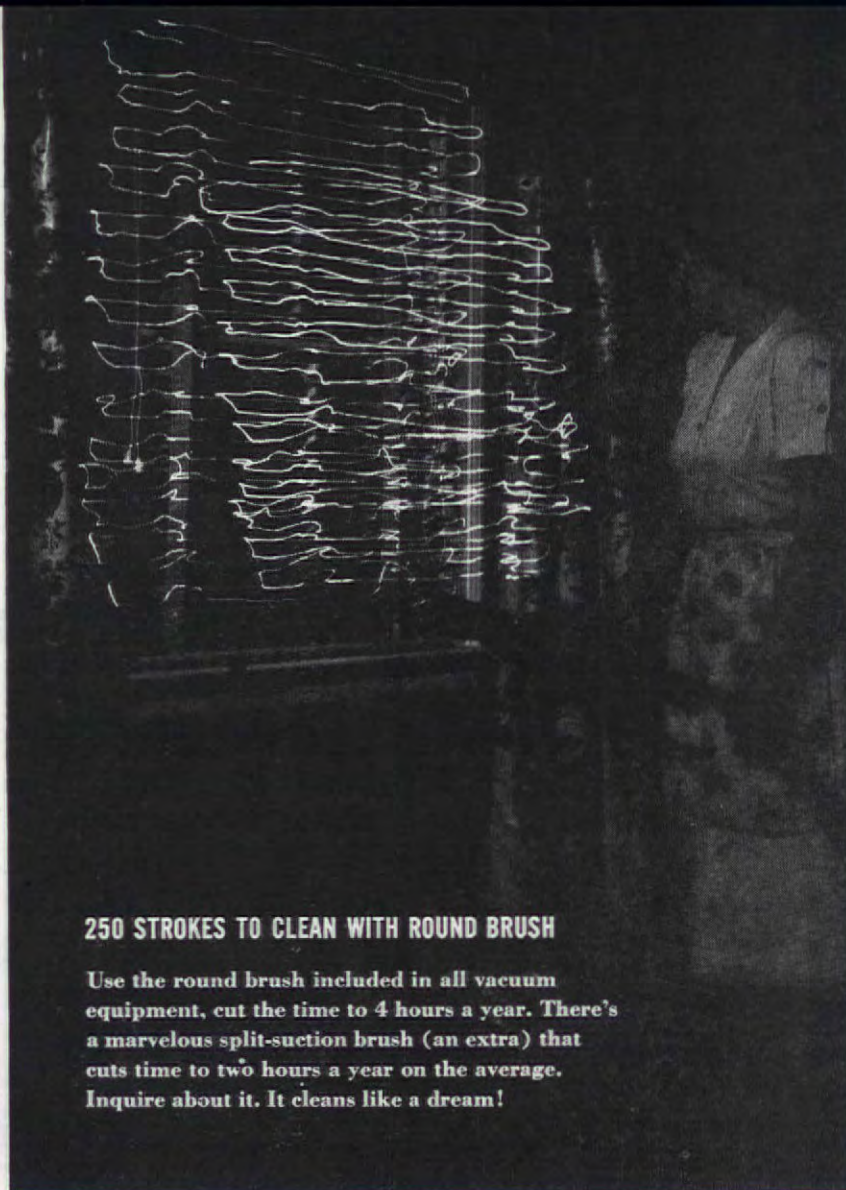

### 250 STROKES TO CLEAN WITH ROUND BRUSH

Use the round brush included in all vacuum equipment, cut the time to 4 hours a year. There's a marvelous split-suction brush (an extra) that cuts time to two hours a year on the average. Inquire about it. It cleans like a dream!

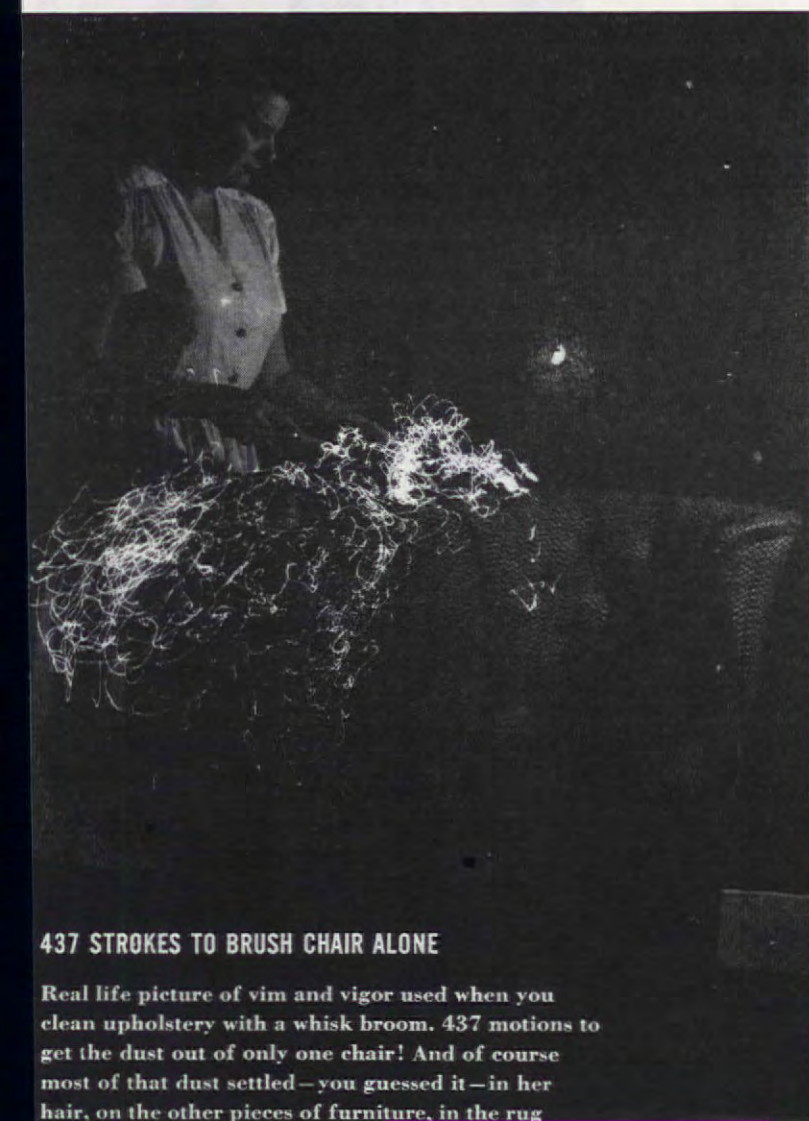

### 437 STROKES TO BRUSH CHAIR ALONE

Real life picture of vim and vigor used when you clean upholstery with a whisk broom. 437 motions to get the dust out of only one chair! And of course most of that dust settled—you guessed it—in her hair, on the other pieces of furniture, in the rug

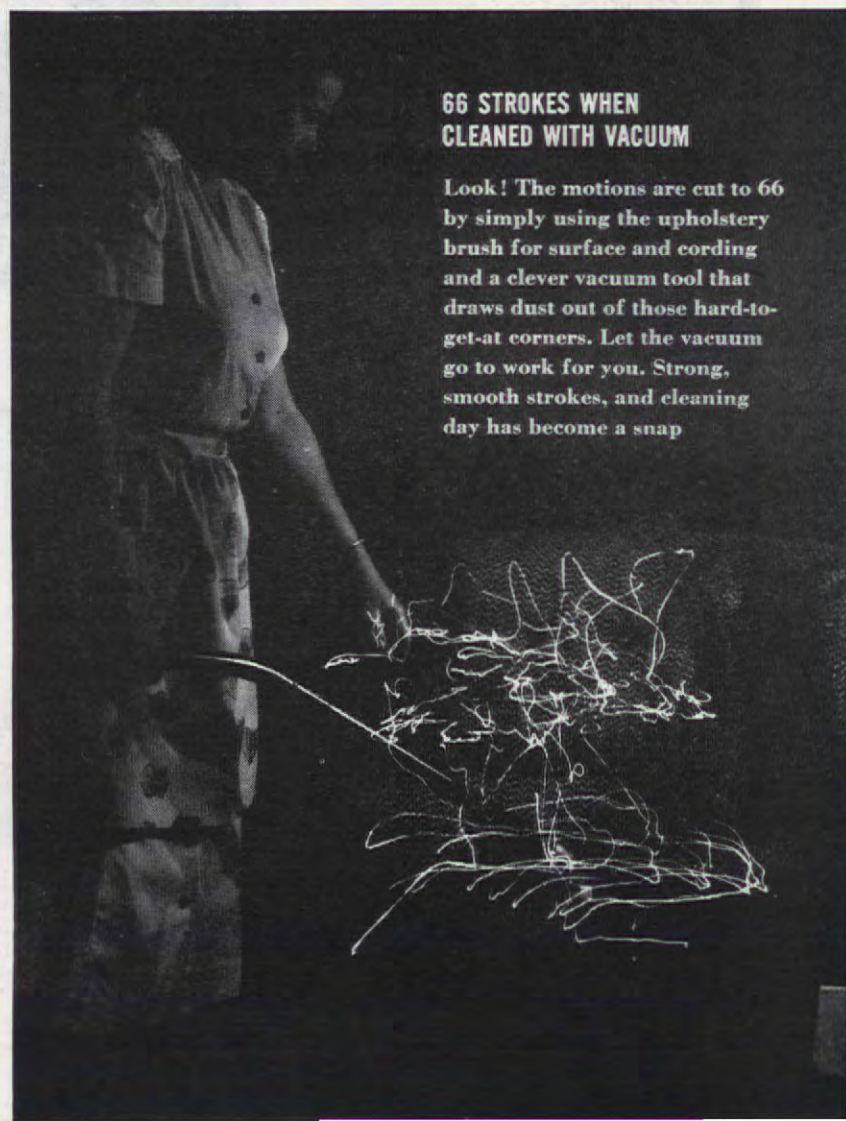

### 66 STROKES WHEN CLEANED WITH VACUUM

Look! The motions are cut to 66 by simply using the upholstery brush for surface and cording and a clever vacuum tool that draws dust out of those hard-to-get-at corners. Let the vacuum go to work for you. Strong, smooth strokes, and cleaning day has become a snap



Every washday more women say,  
"It's EASY for me!"



**BIG SAVINGS TOO!** Easy saves soap and hot water by pumping back hot live suds for use over and over. Saves cleaning bills by safely doing lots of "washable" extras...things like draperies, slipcovers, snowsuits, hunting shirts. Saves on first cost...and goes on saving you money for years to come! See Easy in action now! Easy Washing Machine Corp., Syracuse 1, N. Y.

## You Bought It—Use It (Begins on page 70)

Please take special note of the Venetian blind split-suction brush we've shown. It's a honey, and does the job of cleaning those ornery slats with quickness and dispatch. Then, too, notice the wily little vacuum tool which gets down into the darkest, deepest parts of your upholstery and nags the dirt until it just has to come out.

On the next pages we show twenty-one ways to use these attachments. Each one will save your energy, your time, the wear and tear on your good disposition. Use them constantly, take good care of them, and you'll be surprised what a wonderful world this is—even on house-cleaning day!

PLEASE TURN TO PAGE 84



The round, soft-bristled dusting brush attached directly to the hose for reachables such as books, lamps, or piano keys—or to use with one or more wands to reach out-of-the-way dust catchers like picture frames or carvings. Gently remove the dust collected in your furs for longer wear



The furniture nozzle brush will keep upholstery, mattresses, box springs, and draperies fresh and bright looking. The upholstery and fabric lining of new cars will last longer, look better if cleaned once a week in this simple manner



ESTABLISHED 1877

**Franklin**  
MILLS  
ENTIRE  
WHEAT

**FLOUR**

de from Spring Wheat—"Rich in  
ten"—Best for making bread!

WE RETAIN

inner coat of bran containing the  
ens and vitamin minerals needed for  
ng bones and teeth and abundant  
th.

Franklin Entire Wheat Flour Is  
L THE WHEAT THAT'S FIT TO EAT"  
GIVE IT A TRIAL!

d for Free Cookbook of Tested Recipes  
FRANKLIN MILLS CO.

t. M Batavia, New York



**lifetime**

WARE

ERN • BEAUTIFUL  
TIONAL • DURABLE

for FREE NEW beautifully-  
rated booklet, in color, describ-  
this lovely plastic dinnerware.

WATERTOWN MANUFACTURING CO.  
600 Porter Street  
Watertown, Connecticut

**BEAUTIFUL**  
DRAPES AND  
SLIPCOVERS  
1/2 the COST

lovely Itasca Fabrics  
t from the Mill

sands of women all  
America are buying  
from the mill at factory prices—sav-  
p to 1/2 on beautiful slipcovers and  
s with famous Itasca fabrics. Bring  
eauty to your home—save \$ \$ \$ with  
wonderful, washable, wearable fabrics.  
be amazed at their quality and low  
you'll be delighted with their texture—  
adaptability for all interiors. You get  
es, Homespuns, Basketweaves, Woven  
s and many other novelty weaves. See  
Feel them! Price them!

Send 10¢—Save up to \$100  
GET NEW DRAPERY BOOK  
plus 20 FABRIC SAMPLES

PERFECT  
MATERIAL  
FOR PERFECT  
• Drapes  
• Slipcovers  
• Bedspreads  
• Tablecloths  
• Napkins  
• Luncheon Sets  
and dozens of  
other uses

It's a double  
—It's a modest in-  
t for big inspirations  
savings. Big 32-page  
grammed with smart  
ecoration ideas. Over  
strations—a treasure  
information for mak-  
beries, slipcovers, bed-  
shag rugs, luncheon sets.  
e tips on tie-backs, valances, pleating  
er sewing information. This big book plus  
les of latest Itasca materials—yours for just  
et it can be the means of saving you many  
Don't delay—send 10¢ today!

MAIL THIS HANDY COUPON

a Weavers Guild  
B-26, Itasca, Texas  
emen: Please send me my 32-page  
ery Book plus 20 samples latest  
a materials. I enclose 10¢.

Zone State

## When a Man Cooks

(Begins on page 57)

says: "Let your cooking be the enter-  
tainment of the evening as well as  
the dinner." It's surprising how many  
people love to watch a man cook!  
With a modicum of effort and a maxi-  
mum of pleasure, Mr. Garvin can  
cook and serve dinner for eight and  
enjoy himself hugely. It's as simple  
as this: Host Garvin has the salad  
ready—a whopping big bowl of crisp  
mixed greens, red ripe tomatoes,  
slivers of anchovies, laced with a  
tangy dressing. Beside it on the snack  
bar are plates, silver, and linens  
arranged buffet style. Man-sized  
Idaho potatoes with their brown  
jackets oiled keep hot atop the  
ceramic broiler which is a feature of  
Mr. Garvin's indoor-outdoor room.  
Plates are warming. Mr. Garvin ap-  
praises the steak with a gourmet's  
eye. "Three minutes more," he tells  
guests. After that, they are on their  
own, each guest serves himself.

As with most men who are cooks,  
our chefs of the month prefer out-  
door cookery—but not too far from  
the kitchen door.

Most men are not secretive with  
their recipes. They "give" with their  
culinary tricks and hold nothing back.  
Their enthusiasm often spreads to  
doubting Thomases of their own sex  
who begin to think it might not be a  
bad idea to try this cooking business  
in their own castles and castle yards.  
It's a short step from cooking over  
an open fire on fishing and hunting  
trips to the barbecue in the back yard.

Let's not thwart these budding  
gourmets, girls! We're giving you  
three tested recipes from the kitchen  
of Eric Barclay (see page 58). Pic-  
nic Frijoles are an adaptation of an  
old Mexican recipe that provides just  
the right amount of appeal for a new  
outdoor cook. The kidney beans can  
be prepared ahead of time by friend  
wife if necessary. Cooked in a skillet  
with butter; cheese, onion, and green  
pepper added with an occasional stir,  
that's the advance preparation. Then  
to chill until the big moment arrives  
when they will be sautéed in butter  
over the open fire. They are abso-  
lutely tops! Convenient, economical  
and "something that will stretch."

Lamb Shanks Barclay are another  
treat that will startle and amaze.  
They are cooked in a Dutch oven over  
a slow fire. Sparked with mustard,  
green pepper, onions, and other aro-  
matic foods, this is a dish that will  
tempt all within smelling distance.

Chinese Hot Salad is one of those  
rare treasures that appear once in a  
blue moon. Cut out the recipe care-  
fully and use it at once, and then re-  
member it for those summer days  
when tomatoes are plentiful. A com-  
bination of tomatoes, green pepper,  
onion, with a dressing of brown sugar,  
cornstarch, soy sauce, it will live with  
you forever once you have tried it.



One of...  
many reasons why  
Presto cookers outsell all  
other makes of pressure  
cookers combined!



Only PRESTO COOKERS are equipped with the  
PRESSURE-TRU INDICATOR. It registers 5- 10- and  
15-lb. pressures clearly, accurately for cooking and canning  
all foods. Shows exact amount of pressure in the Cooker  
at all times. No annoying whistles...no listening...  
no guessing. It snaps on or off easily, quickly.  
Can't fall off.

The PRESSURE-TRU INDICATOR, automatically  
maintains proper cooking pressure. Prevents  
excessive loss of food juices and flavors.



The exclusive HOME SEAL, the com-  
bination ANTI-VACUUM VALVE and  
OVER-PRESSURE PLUG, plus  
beauty of design and superiority of construction and value,  
are other reasons why more of these "best-of-all  
kitchen helpers" are in use by American home-  
makers than all other makes of pressure cookers combined.

PRESTO COOKERS are avail-  
able wherever quality  
housewares are sold, in  
individual units, or in  
matched sets, in the fol-  
lowing sizes and models:  
\*\* 3-quart "VEGE-MASTER"  
\*\* 4-quart "COOK-MASTER"  
\*\* 6-quart "MEAT-MASTER"  
\* The "FRY-MASTER"  
\* 12, \*16, and \*21-quart  
COOKER-CANNERS

PRESTO COOKERS  
are priced from... \$10.95

SLIGHTLY HIGHER WEST. ZONE

\*\*CHOICE OF CAST OR PRESTO  
MODELS.

\*CAST MODELS ONLY.

© 1950 N.P.C. CO.

**Presto**  
COOKERS

NATIONAL PRESSURE COOKER COMPANY  
Eau Claire, Wisconsin  
World's Largest Manufacturer of  
Pressure Cookers and Canners



PRESTO TIMER Ideal for timing  
PRESTO Cooking and for many  
other uses. Beautiful in design,  
sturdy in construction, de-  
pendable.  
Price.....\$3.95

PRESTO FOOD SEPARATOR For  
PRESTO Cooking two or more  
foods at once. With inserts re-  
moved, it serves also as a food  
blancher or French fry basket.  
Price.....\$1.95







Used as a face cloth—ScotTowels don't fall to pieces when wet.

## NOW—ScotTowels so strong when wet

**YOU CAN USE THEM LIKE A CLOTH !**



**STRONG WHEN WET!** ScotTowels are grand for drying pots and pans. They drink up moisture without falling to pieces—save your linen towels from stubborn stains and wear and tear!



**SOFTER, MORE CLOTH-LIKE!** At once your fingers feel the greater softness, the fabric-like pliability of the new ScotTowels. They mold to your hand like a glove. 150 ScotTowels to a roll.



**TIME-SAVING!** Flour fish or cutlets on fresh, clean ScotTowels. Throw towel away and—in one motion—get rid of a messy clean-up.



### SOFT-TUFF

process  
keeps them  
soft,  
absorbent!

Scott Paper Co., Chester, Pa.

"SCOTTOWELS", "SOFT-TUFF" REG. U. S. PAT. OFF.

## Method to Your Efforts

Data: C. Whitney, J. Irwin, and H. P. Smith

Every homemaker would do well to look into the way she runs the housekeeping end of her job and check up on her efficiency. Minutes wasted here and steps taken there offer a challenge to her ability to curtail lost energy and frayed nerves and save time for that welcome bit of relaxation or extra activity.

Each has her own pet devices and ways of doing things which seem quite simple because they have always been done that way, and yet, she might profit by other suggestions if they were given a fair trial. Don't continue with old, ineffective habits when a new idea may mean those extra minutes. An orderly kitchen workshop is easy to maintain when equipment has a designated place and is readily accessible.

Assemble all baking equipment and supplies, for instance, in one place within easy reach of table or counter top. Experiment with the height of the working surfaces in your kitchen to determine whether or not they are correct for you. Remember that you wash dishes in the bottom of the dishpan and prepare a meal on top of the table. What is right height for your neighbor may not be for you.

Line a market basket with cretonne and have pockets around the sides. Equip it with thread, needles, pins, buttons, elastic, scissors, thimble, etc. Fold up mending jobs and lay them in the center of the basket. This may be picked up at a moment's notice and taken to a friend's or neighbor's for an afternoon visit, or carry it into the living room by the radio for hand mending or to the sewing machine for machine mending.

Spring and fall housecleaning have been overrated. A well-kept house shouldn't need its face lifted that often. Sandwich your paint-washing and curtain-tubbing in with your regular cleaning and you can be outdoors enjoying spring flowers and fall foliage with nary a twinge (of conscience, that is).

It is indisputable: men would rather come home to a serene, attractive wife and dusty rooms than to polished furniture and a wilted wife. A husband has every right to expect both the clean, cheery spouse and the clean, cheery house.

But if you still feel it is better to do a thorough job twice a year, housecleaning should not be too much of a bugaboo.

It is well to have a plan. Clean and straighten dresser drawers and cupboards. Clean all closets and air

A POWERFUL *New*  
DIRT-HUNGRY  
**CADILLAC**  
VACUUM CLEANER  
AT A *New* LOW PRICE

MODEL 301  
\$49.95\*

with  
attach-  
ments

\*Slightly more  
west of Rockies

Want a super-efficient cyclonic model? Choose the new Cadillac "301" (shown above) or the deluxe Model "800." Prefer beat sweeping brush action? Get popular-priced Cadillac "1" or the de luxe Model "143."

Ask CLEMENTS MFG. CO.  
6601 S. Narragansett Ave.  
Chicago 38, Ill.  
for name of nearest dealer and  
demonstration. No obligation.

There's a Cadillac to  
fit every cleaning need.

**CADILLAC**  
Revolver Brush and Cyclonic  
VACUUM CLEANERS

SINCE  
1911  
sold  
only  
reliable  
deals

*Vent-A-Hood*  
CLEANING CONTROL  
CENTER OF THE HOME  
Collects and Expels ALL Animal FATS  
and Vegetable OILS

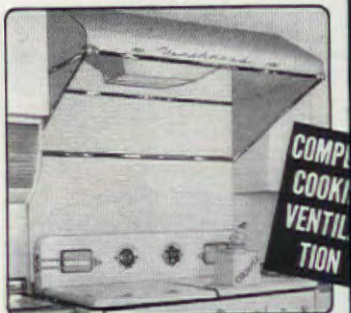

Approved By The "Man of the House"

Cooking odors are animal FATS or vegetable OILS. ruinous vapors drifting through a home become deposits on everything they touch... walls, curtains, peries, furniture, clothes, etc. The expense of redecorating is well known to the "Man of the House." Vent-A-Hood stops cooking vapor damage by capturing vapors at their source... DIRECTLY OVER THE... and blowing them outside. Vent-A-Hood costing surprisingly little... installs so easily.

FITS ANY KITCHEN

*Vent-A-Hood*  
1907 Plantation Drive • Dallas 9,  
For Literature Write Dept.



THE AMERICAN HOME, MARCH



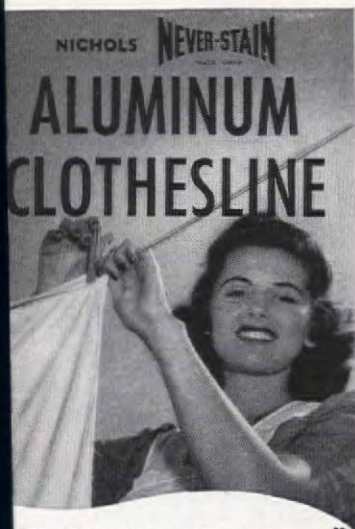

### The Washday Sweetheart™

- ★ LASTS A LIFETIME
- ★ WON'T RUST OR ROT
- ★ WON'T CRACK OR STRETCH
- ★ HOLDS ALL TYPES OF CLOTHESPINS
- ★ ONCE UP, ALWAYS UP — SUMMER AND WINTER
- ★ WILL NOT SOIL FABRICS

IDEAL FOR YARDS, BASEMENTS OR ATTICS

Rain, snow or sleet will not affect it. Easy to clean with a damp soapy cloth.

ALUMINUM IS NOT A SUBSTITUTE



NICHOLS WIRE ALUMINUM CO. AVENPORT, IOWA



### BACON 'N' EGGS

...the way he likes 'em!



EVEREDY'S all-steel chrome-plated BACON-EGGER† takes the work out of breakfast—fries *both* the bacon and the eggs and serves them HOT—the way he likes 'em! • With ever-plate on bacon, the thin slices fry through fast and flat—no turning, no splattering. Ring-drain catches drippings. Fried bacon slices then stay hot on apron while eggs are frying. Other complete meals you can prepare on the Bacon-Egger are: ham and eggs, hot cakes and bacon, liver and bacon, hamburgers or hot dogs and rolls and nonflattening" grilled sandwiches. Ask your favorite hardware or department store for the individually gift-boxed Everedy BACON-EGGER. He'll supply you... write us...



295  
S. 25 SOUTH & WEST 11TH, REG. APP. FOR QTEC  
the EVEREDY Co.  
EAST STREET • FREDERICK, MD.  
MAKERS OF "TATER BAKER" • "OVENOLA" • "KAKE SAVER"

## Method to Your Efforts

(Begins on page 74)

contents outdoors. Clean basement (or do that last, if you wish to wait until the furnace is no longer needed). Some dust may rise upstairs when the basement ceiling is brushed off, but I like to do it first, because it is the dirtiest and most unpleasant part of the whole procedure. Clean the upstairs bedrooms beginning with the one farthest from the stairs, and the upstairs bath. Then clean the halls and stairs. Clean the living room. Clean the bath downstairs. And finally clean the kitchen.

### THE ROOM ROUTINE:

1. Dismantle. Bedroom—remove bedding from bed, for airing or washing, except the last sheet, which is left temporarily to protect mattress. Clean, then remove to another room all bric-a-brac, pictures, and hanging mirrors. Remove curtains to line for airing if you're not going to wash them or send them to the laundry. Dust and then remove lightweight furniture to another room. Remove smaller rugs for airing or washing.

2. Clean. To remove dust and dirt from such inaccessible spots as radiators, bookcases, and piano, use crevice-tool attachment with your vacuum cleaner. Make use of long-handled brush to remove loose dirt from ceiling, walls, and floors. Vacuum large rug, roll, and remove from room. Vacuum mattresses and upholstered furniture. Wash woodwork with mild soapsuds or paint cleaner. Wash mirrors, windows, and light fixtures. Wash springs and slats of beds. Finally, wipe the floor, then wax thoroughly.

3. Reassemble. Rehang curtains (or put up fresh ones), pictures, and mirrors. Return small rugs. Polish furniture, and return light pieces and incidentals. If you're working in the bedroom, make the bed.

4. Evaluate. Sit down, now, in your nice clean room, especially if it's your living room, and give it a critical once-over. Pretend you are a stranger and look at it for beauty, for use, and for comfort.



Get wise gal,  
I said to myself  
Get yourself  
a **COSCO**  
STEP STOOL

COSCO Step Stool (Model 4-D): Duran-upholstered seat and back; chromium finish.

\$14.95

(\$15.95 in Florida and Western states)



### A safer ladder—a more comfortable seat—in one!

Scrap that risky, rickety, makeshift ladder. Do out-of-reach jobs on a Cosco All-Metal Step Stool. Supports a ton—rubber-treaded steps swing out to form a sturdier, steadier, safer, six-leg ladder for reaching high. With steps in or out, makes a neat seat, 24" high, for doing countless sit-down tasks in solid comfort. See Cosco Step Stools at your favorite store. Get yours right away—choose from four handsome models: enamel or chromium finish; upholstered or plain; with or without back; rounded edges; choice of five gay, kitchen colors. Prices from \$5.95.

HAMILTON MANUFACTURING CORPORATION  
COLUMBUS, INDIANA



As a ladder or a seat—in many ways every day—a handy Cosco Step Stool makes your housework easier, safer and more enjoyable.



Send for New 12-page Booklet!

Helpful hints for homemakers, "How to Lighten Your Work and Brighten Your Home." Send 10¢ in coin to cover cost of mailing. Write: Cosco, Dept. AH3, Columbus, Indiana.



Household Stools, Chairs and Utility Tables



# OLD,

# Yet Ever New!



Cherry, the favorite wood of early American cabinet-makers, is most popular with smart, young American homemakers today. This lovely new *Cherrywick Group* combines the warm, rich beauty of solid cherry, authentic traditional design, and the fine cabinet-making skill of Kling craftsmen.

It's a joy to create the room you have dreamed of around this lovely furniture. Choose either a traditional or a modern theme. Your *Cherrywick* furniture will blend perfectly with either, or a combination of both. Ask for Kling's *Cherrywick* by name.



Write for illustrated booklet "Your Bedroom and You." It offers many helpful suggestions on bedroom decoration and arrangement. Sent postpaid on receipt of 10¢ in coin. (No stamps, please.) Address Dept. AH-3, Kling Factories, Mayville, New York.

KLING MEANS **SOLID** CHERRY, MAPLE AND MAHOGANY



## Here's a Way to Have Lots of Pictures

R. R. RAMSELL

Looking for a way to make blank walls livelier? Then make a panel of favorite photos over the sofa or a line of story-book illustrations across the nursery wall. Change the scenes with magazine pictures or long-collected prints—as swiftly and as easily as moods shift. How? With an inexpensive, simple and attractive frame you can mass-produce yourself.



Frame's front mat slides to side, picture is inserted and tacked to back. To make frame, follow diagram below. Mat and back are of presswood. Clamps of 1 x 1 white pine should be grooved so front mat fits snugly. Glue clamps to back

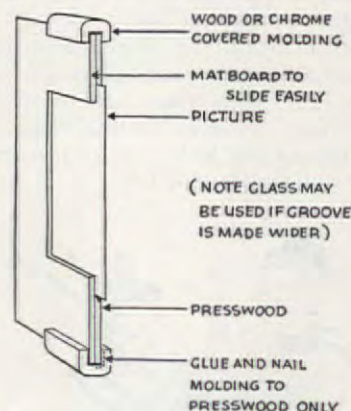

only, reinforce with two small screws. You can paint clamps to match wall. Mats look best painted flat white—or cemented with monk's cloth. Install small screw eyes at back. Your frame is finished and ready to hang.



"Gad—What deep, luxurious rugs with U. S. Rug Underlay!"

Air Filled  
Sponge Rubber

Cuts to exact rug size  
Rugs Wear Longer  
AT FURNITURE AND  
DEPARTMENT STORES



295 sq. yd.

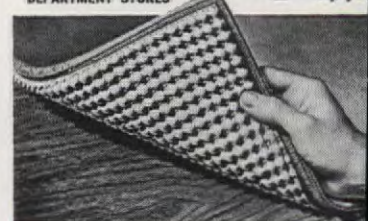

Also ask to see U. S. Non-Slip that anchors skid rugs flat and neat. Inexpensive by the yard.

UNITED STATES RUBBER COMPANY



IN FINE BEDDING AND FURNITURE

Cushion Your Bric-A-Brac



No more scratches on your furniture when you put RIC-O-BAC on your bric-a-brac! This amazing new wool felt cushion is easily applied to lamps, vases, ash trays, figurines. No adhesive needed. Just press it on... it's permanent! Conforms to any outline. Washable, too! RIC-O-BAC adheres to anything—does not show. It cushions and silences—prevents breakage. **ORDER TODAY!** Send \$1 today for 4 packages (postpaid). You must be completely satisfied or your money back. RIC-O-BAC is returned in 10 days. Order now!

J. B. DAWN PRODUCTS CO. Dept. Chicago 3905 W. 64th Place



CLAYTON HOME PRODUCTS  
Dept. A-3, P.O. Box 204, Clayton, N.C.

THE AMERICAN HOME, MARCH



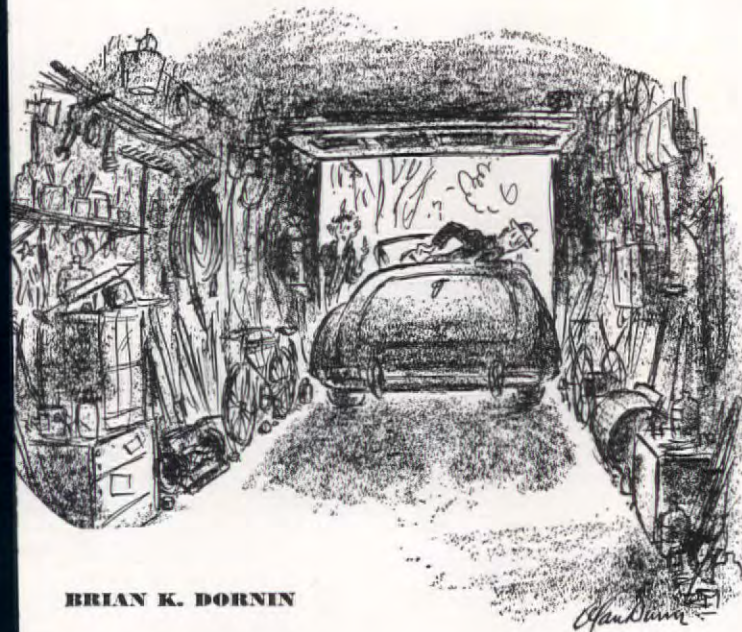

BRIAN K. DORNIN

# The American Approach

This is the saga of that long-neglected architectural tidbit—America's contribution to domestic design—the garage. Year after year in our travels through most of the country's well-kept residential districts, we're amazed at the treatment given this all-important stepchild. The garage is now as integral a part of our homes as its front door and, in many ways, plays a more necessary part in our daily lives. It should enhance, not detract, from the appearance of a house. Yet, in most instances, it might be miles away as far as the owners are concerned. So we've decided to plead for the garage and see that it receives its rightful place in our residential world.

The best thing to do with a gripe is to get it off your chest fast! Well, that's just what we intend to do, and we're sure you'll agree that our complaint is legitimate. We refer to the open garage door! Why, oh why, do homeowners, otherwise neat and orderly, merrily back the family car out of the garage day after day leaving a dark, messy cavern for all passers-by to see? Such slovenliness is inexcusable since it not only detracts greatly from the appearance of a house, but also gives a black eye to the neighborhood as well. If we must leave doors open, then for goodness sake, let's keep the garage interior in order.

The trouble seems to be basic. Most of us try to skimp and save when a garage is designed, thus bringing forth the ridiculous minimum job. We forget that today, in addition to housing the family jalopy, a garage is supposed to hold garden tools, children's bicycles, Dad's workshop and hundreds of other odds and ends the family can't store elsewhere. Under such conditions, it's an easy matter to plan storage closets for these. Then, if we expose its innards to the world, at least they won't offend.

We now come to another question. Where should a garage be placed to most benefit a house? This depends greatly on many factors—climate, size, and topography of lot, width of street, traffic, need for off-the-street-parking by guests, and style of house. Sometimes the physical properties of a plot, plus climate,



**BEFORE and AFTER** pictures show how easily a drab living room becomes a gay, smart one with inexpensive curtains made of Hathaway Dots



## Look what Hathaway Dots can do for under \$6!

"The freshest, prettiest curtains I ever saw!"

That's what friends say when the curtains are made of crisp and fluffy Hathaway Dots\*!

You'll love their penny-pinching price, their fabulous flattery and they're available everywhere for as low as \$2.98. Buy some today—

but be sure you look for the Hathaway label on finished curtains! Hathaway Dots are *woven* in!

*America's favorite curtains are made of*

## HATHAWAY DOTS



**FREE:**

Decorators' Booklet Showing New Ways to Decorate Your Windows



HATHAWAY MANUFACTURING CO.  
Dept. A3  
New Bedford, Massachusetts

Send free curtain booklet to:

Name.....

Address.....

City.....State.....

\*WOVEN BY THE MAKERS OF HATHAWAY NYLON MARQUISSETTE



# Night

What a grand and glorious feeling you'll have when your heating plant is controlled by Chronotherm — Honeywell's more-than-human Electric Clock Thermostat. For Chronotherm never forgets.

## Automatic Shut Down...

At bedtime, Chronotherm automatically switches to lower fuel-saving temperature — and keeps it there all night.



## Fuel Saving...

Chronotherm can save 10 percent or more of your fuel — and that's mighty important in these days of high-cost fuel. In fact, Chronotherm will soon pay for itself and then go on saving money for you year after year.



## Better Sleeping...

Few people like to sleep in a warm room — yet opening windows wastes heat and causes unhealthy drafts. With Chronotherm, you'll sleep in the healthful comfort of lowered-temperature rooms.



And now look across the page and see what Chronotherm will do for you all DAY. ➡

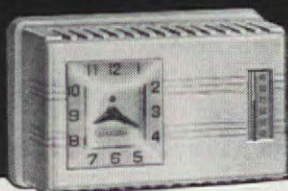

**Honeywell**

# CHRONOTHERM

THE AUTOMATIC FUEL-SAVING  
ELECTRIC CLOCK THERMOSTAT

## The American Approach



Sketches: Sigman-Ward

make a detached garage preferable. This is no handicap as long as its design is in keeping with the house. Connecting the two by means of a fence or hedge will add unity to the composition. In most instances, additions are easier to make on a detached garage for that extra storage space or play area. Remember, if you live where snow shoveling is a major winter pastime, the shorter the drive, the happier the owner.

However, there's a definite trend towards the attached garage. Since it then is part of the house proper, great care must be exercised in order to integrate the two without having the tail wag the dog. The attached garage is often nearer the street, thus making it a target for our first shots at open doors. On the following pages, you'll find many examples of both detached and attached garages. Let's hope they prove an inspiration to new home planners who feel that home and garage should be one in design.

But no matter what your garage looks like, many new innova-

Graceful driveway leads directly to garage and master's quarters in this Florida home. Long, rectangular panels in garage doors repeat similar detail found in house shutters







Data:  
W. Clifford Harvey,  
J. L. Miller,  
Bernice J. Peterson,  
Josephine Bessems,  
H. T. Stoddard

Too much distance between house and garage definite drawback in extreme climates, makes radiant heating installation costs prohibitive

ons have come along to make life a bit easier. Radiant heating under the driveway will add much to the flexibility of its length. A product of modern scientific development is the automatic garage. We find doors that swing open as a car approaches, saving the average motorist about three miles of walking a year. The "Open Sesame" principle is applied to the overhead style of door and should go a long way towards eliminating our No. 1 gripe. Now by merely pulling a button on the dashboard we set up a magnetic wave which, in turn, contacts a solenoid switch buried in the driveway which, in turn, starts the electrical mechanism for opening our doors. After getting out of the car, a mere pressing of another button inside the house closes the door and puts out the garage lights.

Anyway, the approach to the house, and it's usually right up to the garage, is a visitor's first introduction to our homes. Let's exercise a little more care and try to make good first impressions.

PLEASE TURN TO PAGE 80

Diagonal latticework provides camouflage on garage door below, particularly useful since door was too wide for scale of house

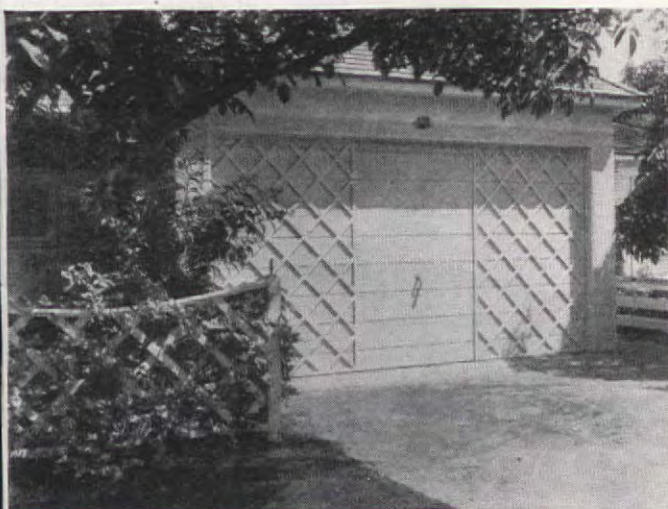

Photographs: Max Tatch, P. A. Dearborn, F. M. Demarest, J. L. Miller, Adolph Studly



Electrically controlled garage door enables you to drive into yard without slackening speed. Same action closes door on way out



When the sun peeps over the horizon, you'll no longer have to jump out of a warm bed in a chilly house to push up the thermostat.

## Automatic Wake-up...



Chronotherm automatically wakes up your heating plant and restores daytime comfort temperature. You get an extra hour of sleep. And when you get up . . . . .

## Warm Bathroom...



You'll start the day off right with a shave and a shower in a delightfully warm bathroom.

## Cheery Breakfast...



Your breakfast room, too, will be cheerful and warm. In fact, your family will get a "warm good morning" greeting all over the house.

## Comfort All Day...

Chronotherm will keep your house temperature right on the beam from morning to night. You can relax and forget about your heating plant.

Why not get Chronotherm on the job in your home? You can replace your present thermostat with the PLUG-IN model and install it yourself in just a few minutes. It costs only \$39.50 and will soon pay for itself in fuel saving.

See your heating service or appliance dealer today. Or, mail the coupon for a unique little booklet that tells more about Chronotherm. It's free for the asking.

Honeywell

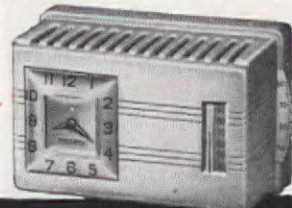

# CHRONOTHERM

ELECTRIC CLOCK THERMOSTAT

MINNEAPOLIS-HONEYWELL REGULATOR COMPANY  
2702 Fourth Avenue South, Minneapolis 8, Minnesota

Please send my free copy of the Chronotherm booklet.

Name \_\_\_\_\_

Address \_\_\_\_\_

City \_\_\_\_\_ Zone \_\_\_\_\_ State \_\_\_\_\_



**BUILD  
CONVENIENCE  
INTO YOUR  
HOME!**



# R·O·W

*Removable*  
**WOOD WINDOWS**

The exclusive spring cushion construction of R-O-W windows lets you enjoy the convenience of windows that are *removable* for washing, painting, or access to storm sash and screens.

R-O-W windows automatically adjust for weather changes, never stick or rattle even in cold or wet weather. Install R-O-W windows in your new home. Ask your builder or lumber dealer or write:

**R-O-W SALES COMPANY**  
1376 ACADEMY AVENUE  
FERNDALE 20, MICHIGAN



## The American Approach

**GOOD GARAGE DESIGN for EVERY TYPE of ARCHITECTURE**

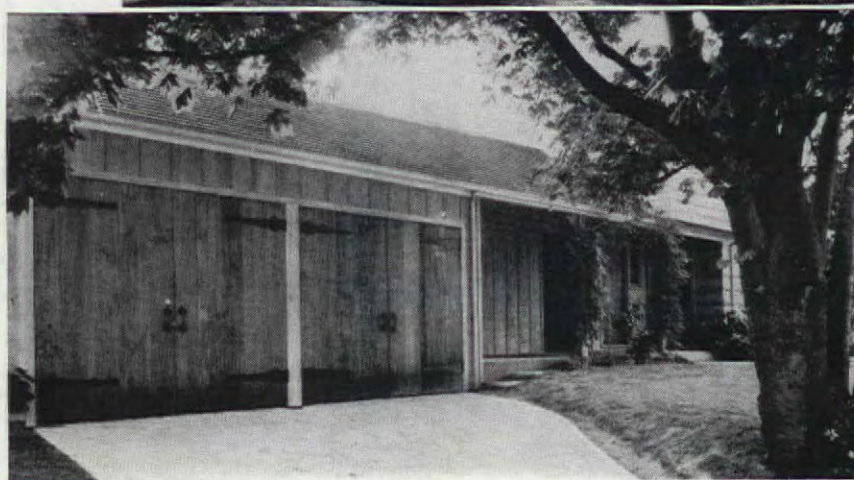

New England from tip to toe is this garage with crown cupola. Flush boards painted same barn red as house trim offers white contrast.

Ranch-house feeling of board-and-batten house walls continued in doors of double garage at left.

Solid white doors focus attention; low-pitched shed roof adds informality

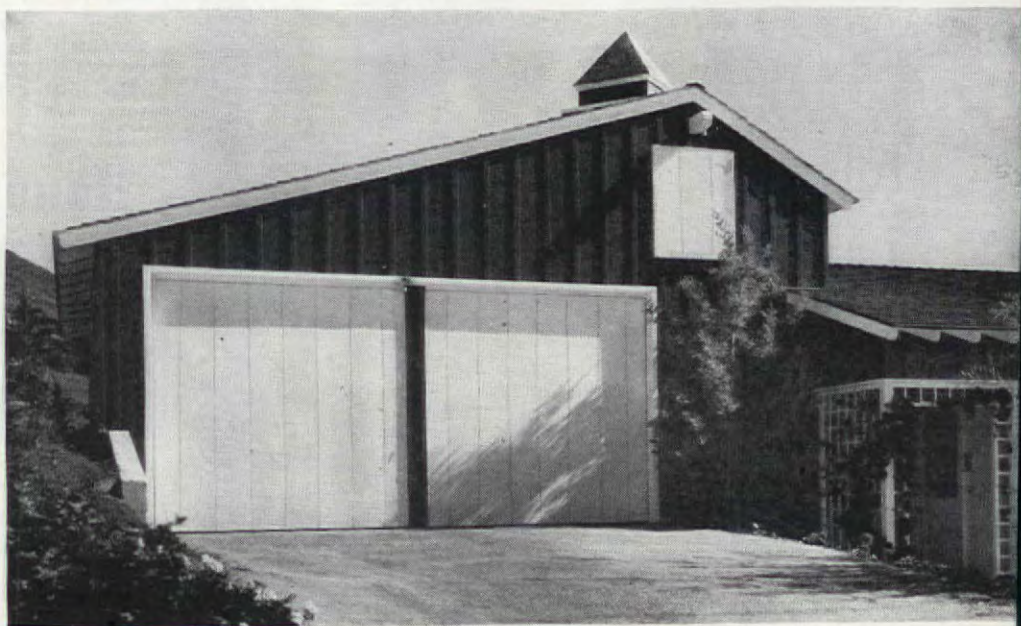



Begins on page 77)

**DETACHED GARAGES**—can add beauty  
to garden, reflect design of main house



Reminiscent of Early American carriage houses, this has porch for protection

ow stone retaining  
ll connects garage  
main house, adds  
unity to overall  
ure. Combination  
of stone and white  
flush boards is  
icturesque, recalls  
barn design of  
arly Pennsylvania

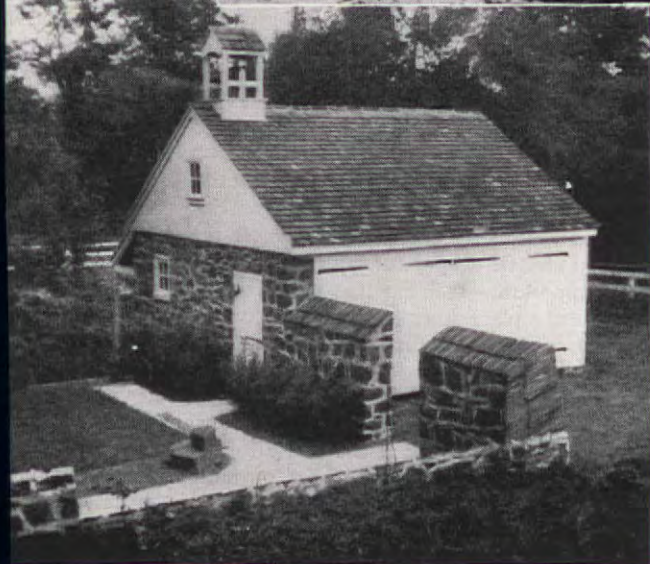

# Before

you select a carpet  
step on **SPONGEX**

**SPONGE RUBBER  
RUG CUSHION**

*Luxurious Comfort  
Lively  
Refreshing*



• Enjoy an entirely new charm and comfort under foot—walking on Spongex. You feel the difference with the first step! Lively... refreshing... Spongex gently cushions, then bouyantly lifts.

Now complete freedom in selecting rugs and carpets for beauty is yours... your Spongex Rug Cushion will provide undreamed of luxury under foot.

**Spongex makes home care easier**  
Creates no dust or lint... Has no  
dirt catching crevices... Is easily  
vacuumed or damp-wiped... Is  
moth proof and vermin proof.

Spongex is carpet economy. It greatly increases the years of service you will get from rugs and carpets. Spongex itself lasts year after year—lasts for rugs and carpets to come.

You can identify Spongex by its distinctive green and gray color at your favorite department, floor covering or furniture store. Would you like a sample to step on? Write The Sponge Rubber Products Company, 321 Derby Place, Shelton, Connecticut.

# Spongex®



RUG CUSHION



Look at it  
Outside! →



← Look at it  
Inside!

## You can't match a FRIGIDAIRE Electric Water Heater!

Look at the quality that's built into a Frigidaire Electric Water Heater! You get Frigidaire's money-saving Radiantube Heating Unit—a heat control so dependable you can set it once and forget it for years—insulation that can keep water hot for two days without using current—a tank so durable that Frigidaire backs it with a special 10-Year Protection Plan.

You can install your Frigidaire Water Heater wherever it's most convenient—no flue necessary. From then on, you'll have all the hot water you need—all day, every day—with no work, no worry, no soot problem!

Whatever your needs, there's a Frigidaire Electric Water Heater of exactly the right size and style. Choose from upright or table-top models: 30- to 80-gallon sizes. For areas with corrosive water, magnesium rod models are available in Frigidaire's full range of sizes and types.

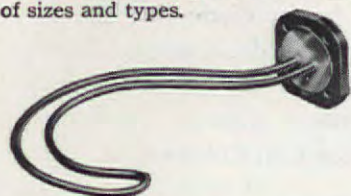

Radiantube Heating Unit is completely immersed—so all the heat you pay for goes right into the water. Frigidaire's exclusive sickle-shape prevents scale from building up—keeps unit at top efficiency.



**Smart table-top models**—with exclusive Vitalast working surfaces—add beauty to your kitchen. Vitalast resists acid, grease, heat. It's resilient—wipes clean with a damp cloth. Available with Lifetime Porcelain top if you prefer.

Ask your Frigidaire Dealer to show you *all* the wonderful Frigidaire Appliances. Look for his name in Classified Phone Directory. Or write Frigidaire Division of General Motors, Dayton 1, Ohio. In Canada, Leaside 12, Ontario.



### FRIGIDAIRE ELECTRIC WATER HEATERS



## Battling the wrong bug?

RUTH GARLAND



Every year about this time, some poor wool-begone homemaker takes a good look at the family woolens and discovers that regardless of the painstaking care she's given to them, Mr. and Mrs. Moth have pitched their tent in her afghan or carpet. In many cases, this isn't true. The tenant isn't a moth at all; it's a raffish little forager commonly named the carpet beetle, which is a misnomer because he settles down and does his damage wherever a few threads of wool get together. However he does not actually live in woolen goods. Fast on his feet, he will crawl into clothes and, after the damage is done, scurry back to a snug little home behind a baseboard, window sill, floor crack. The worst of it is that this speed devil is hardly visible,  $\frac{1}{8}$ " long, but with voracious larvae,  $\frac{3}{8}$ " long.

The Department of Agriculture says that any good contact mosquito spray will do a fair job if you use it frequently, intelligently, and sparingly. Always read the directions carefully and follow them to the letter for best results. They've been tested by experts. Flannaphthalene or "para" products are good preventives if they are properly used. Best results are usually obtained if you allow one pound of either to each 100 cubic feet of closet space. Then, put your vacuum cleaner together with its moth-prevention attachment or a special electric evaporator of crystals inside the closet door, and—this is important—seal the cracks with masking tape, being careful to close the place where the vacuum cord comes out from under the door. Leave it alone for the number of hours specified on your direction folder so the closet will be completely saturated. If you do this once a year, gathering together as many woolen items as your closet will comfortably hold, and use DDT every once in a while, you should have good luck in the battle to evict your tiny tenants. The blame shouldn't always be placed on moths who, after all, are around in plain sight. They only cause 40% of the damage which makes us unhappy. The carpet beetle does the other 60% of the harm. Together they're a terrible twosome. Let's declare war here and now.



**For**

**purses**

**of all sizes**

*designed with decorator's look*

so practical!—is Daystrom's new dining  
e graceful round table opens to a hos-  
full five feet—has a wonder top of long-  
g, work-sparing Daystromite. New, too,  
barrel-back host chairs curved for com-  
d gaily covered with washable Duran.  
ter what size your home or purse, there's  
rom set for you!



*This set \$199.50\**



#### **Have a carefree kitchen**

—with this lighthearted new breakfast set by Daystrom. That multiple-layer plastic top shrugs off scratches, stains, scars—stays satin-smooth! And every bright inch swishes clean with a damp cloth—the wonder top, chromed surfaces, and Duran upholstery! At department and furniture stores everywhere. Be sure it's "Daystrom." Sets from \$49.95 to \$199.50.\*

\*Prices slightly higher in West and South

*The fashion dinette of the year — Daystrom exclusively awarded the Fashion Academy Gold Medal for 1950.*

**DAYSTROMITE RESISTS HEAT!**

**RESISTS STAINS!**

**RESISTS SCARS!**

**-it's DAYSTROM furniture!**

**THE TABLES WITH THE WONDER TOP**

Daystrom Corporation, Olean, N.Y.

Daystrom Pacific Division, Pasadena, Calif.

AN **OTA** ASSOCIATE





**IMPERIAL**  
*Washable*  
**WALLPAPERS**

# Give Lovelier Settings to Possessions you Cherish— WITH IMPERIAL WASHABLE WALLPAPERS

*For every need . . . for every budget*

Surround your lovely furnishings with the beauty . . . the warmth . . . the individuality . . . that only wallpaper can provide. Choose Imperial Washable Wallpapers as a background of character and distinction. For Imperial's 1500 colors and patterns cover so wide a price range you're sure to find papers to fit both decorating and budget requirements. Each

lovely paper is "Color-Locked," guaranteed for 3 years to withstand room exposure without fading, and to clean satisfactorily in accordance with instructions, or it will be replaced without charge. See Imperial first for beauty that will last. Have your Imperial dealer or your decorator show you papers bearing Imperial's famous mark of quality—the Silver Label.

**Inspirations for Home Decoration**  
Jean McLain's famous and informative booklet "Color Harmonizer," has been a valuable guide to thousands of women planning lovelier homes. Use coupon to order your copy today.



IMPERIAL PAPER AND COLOR CORPORATION  
Dept. A-55, Glens Falls, N.Y.  
Gentlemen: I am enclosing 25¢ for my copy of your "Color Harmonizer" booklet.

Name \_\_\_\_\_  
Address \_\_\_\_\_  
City \_\_\_\_\_ Zone \_\_\_\_\_ State \_\_\_\_\_

## You Bought It—Use It! (Begins on page 70)

DOOR FRAME

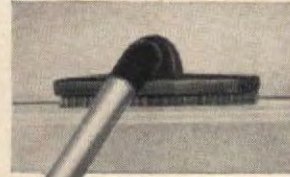

WINDOW CORNICE



CEILING



Dirt and dust can be removed from all types of floors and around hearths with this nozzle. As shown, it can also be used on stairs, walls, and ceilings. Before storing screens and awnings, clean thoroughly with vacuum, not water. Water will cause rust and mildew during storage

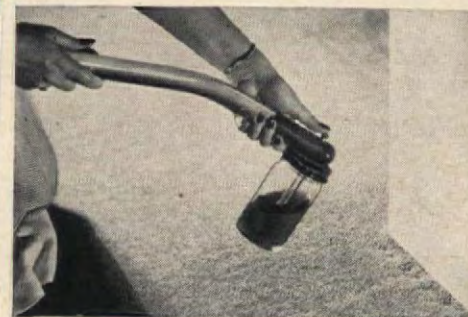

Keep the sprayer clean and in readiness at all times to swish a bit of moth killer at those special hideaway nooks—under furniture, radiators or dark corners

Insecticides are more effective when they reach into the hard-to-get-at places under sinks or tubs, behind stored belongings



Frequently fumigate closets with a good fumigant, lots of it, and seal the door for several hours while running the machine

PLEASE TURN TO PAGE





## HIDE-A-BED IS A DREAM OF A SOFA...PLUS A BIG DOUBLE BED TO DREAM ON!



**1. Choose** Hide-A-Bed\* for its workmanship! . . . You'll pay less than for any fine sofa! But just Hide-A-Bed (made only by Simmons) gives you an "extra bedroom" tool!



**2. Like Magic,** your Hide-A-Bed opens—reveals a full-size, full-thickness Simmons innerspring mattress! *Note:* You can also have the famous Beautyrest\* mattress in any Hide-A-Bed!



**3. You fold** Hide-A-Bed away, bedding and all! You sleep *only* on the bed, *never* on any part of the sofa! Important: Hide-A-Bed has a patented support that prevents rolling towards center.



**4. When you clean** behind and under your Hide-A-Bed, just open the bed part way, tip the sofa forward! It's scientifically counterbalanced, can be held with one hand. (Exclusive with Hide-A-Bed.)

See many Hide-A-Bed styles, 100 decorator-fabrics, at leading furniture and department stores. Prices, \$198.00 up, depending upon fabric, and mattress you select. For instance: (A) of page, "BERKELEY" LAWSON SOFA in tapestry with boucle trim. \$239.50.

(A) ARMLESS SOFA in red with matching chairs, \$229.50. Chairs to match, \$89.50 each.

(B) "NEW YORKER" SECTIONAL SOFA with fringe, \$239.50. Chair to match, \$98. (Slightly higher west of Rockies.) Convenient payments.

Also available in ¾ Love-Seat size.



# Only SIMMONS makes HIDE-A-BED

Another quality product from the House of Simmons



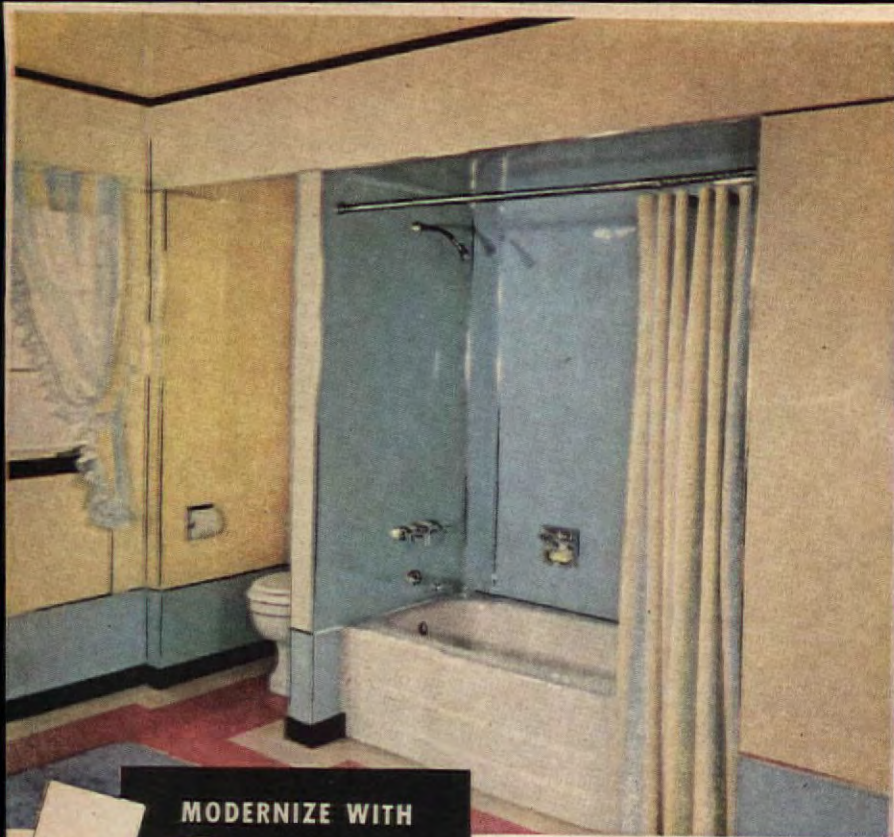

MODERNIZE WITH

**Marlitz**

*The Easy way to Lifetime  
wall and ceiling beauty*

**easy to install • easy to keep clean • easy on your budget**

It's easy to work wonders like this on *your* bathroom walls and ceilings. Choose plastic-finished Marlite panels and thrill to gleaming new beauty that never needs refinishing, cleans quickly with a damp cloth! Wide selection of lovely decorator colors and patterns. Large, wall-size Marlite panels are quickly installed with regular carpenters' tools.

**lasting Marlite beauty is economical, too!**

Yes, Marlite brings real economy to home modernizing and new building, too. Despite skyrocketing costs of other building materials, the cost of materials for a Marlite installation has increased less than 15% since 1939. For eye-appeal with economy, Marlite's in a class by itself!

**perfect for bath, kitchen, den, playroom, workroom**

Marlite's easy-to-clean beauty adds time-saving convenience. See your leading lumber and building materials dealer today to learn the money-saving advantages of permanent Marlite in home modernizing. Ask for MARLITE! Marsh Wall Products, Inc., Subsidiary of Masonite Corp.

**FREE folder  
in full color!**

MAIL COUPON TODAY



**Marlitz**

PLASTIC-FINISHED

**WALL and CEILING PANELS**

**MARSH WALL PRODUCTS, INC., Dept. 306, Dover, Ohio**

Please rush my FREE copy of "Here's Your Release," the colorful folder that has many ideas for budget-wise home modernizing... the thrifty Marlite way!

NAME \_\_\_\_\_

ADDRESS \_\_\_\_\_

CITY \_\_\_\_\_ STATE \_\_\_\_\_

**You Bought It—Use It!** (Begins on page 70)

The crevice tool really gets into those narrow places. Used with the blower to fluff up pillows or cushions or, with the suction end, for aerating under rugs. It is equally adaptable for getting into deep cracks of upholstered chairs or davenport. Hot and cold air registers are reachable and cleanable with it too



BASEBOARDS



CARPET EDGES



RADIATORS

To run at top efficiency, your clothes dryer must have lint removed regularly, and there is no simpler or more effective manner than with the vacuum that traps it completely



The newer refrigerators and freezers have the evaporators really accessible. No excuse not to dust them off regularly. But older ones with evaporators at the back should be cleaned too—some day when the man of the house is home to help move it out



# This is it!

## The Sensational New Way to Paint!

Paint faster, easier, better,  
over practically any interior  
surface—even wallpaper—with  
new **TEXOLITE Seven Star Imperial!**  
Here are *all seven* of the most important  
advantages a paint can possess.  
Advantages that mean faster, easier application  
...more beautiful walls and ceilings.  
*Don't fail to try it!* You can paint a room  
and enjoy it the same day, you know—for  
**TEXOLITE Seven Star Imperial** dries in an hour  
...and leaves no "painty" odor.

**GORGEOUS  
NEW COLORS**



**This is it!** —the paint that  
leaped to stardom in a single year! Introduced  
less than a year ago, **TEXOLITE Seven Star Imperial**  
has already scored a brilliant success, as hundreds  
of thousands discover—and tell their friends—how  
easily it goes on...how beautiful it looks!

**REALLY WASHABLE**

**AN OIL FINISH**

**TEXOLITE**

*Seven Star* ★ *Imperial*

**DRIES IN AN HOUR**

**ONE GALLON COVERS  
AVERAGE ROOM**



**NO "PAINTY" ODOR**

**READY TO USE**





## fresh new styling in luxurious wall fabrics



The sky's the limit in planning your Wall-Tex decoration. From a host of new patterns you can choose high-style, modern designs, or go traditional with equally happy results.



Just imagine—beautiful walls unmarred by plaster cracks . . . unmarked by fingerprints and dirt. Just remember—Wall-Tex is a protective fabric covering with lovely washable finishes.



Whether it's an exquisite Wall-Tex stripe, floral, plaid or weave, or a one-color Decorator Art Tone, its enriching fabric texture will add thrilling beauty to the rooms it graces.

# WALL·TEX

fabric wall coverings

REPLACEMENT OF A RETURN OF MONEY  
Guaranteed by  
Good Housekeeping  
\*NOT AS ADVERTISED THEREIN

See the new Wall-Tex collection at your dealer's now. Send for colorful portfolio and swatches so you can test the strength of Wall-Tex and its safe washability with soap and water.

Columbus Coated Fabrics Corporation  
Dept. A-30, Columbus 16, Ohio

Send your free portfolio and swatches of Wall-Tex.

name \_\_\_\_\_

street \_\_\_\_\_

city and state \_\_\_\_\_

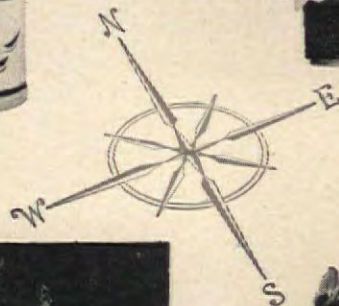

**NORTH**—Red geraniums in ceramic mug. Pennsylvania Dutch Potteries

**EAST**—Medium-sized ceramic window box holds narcissus. Bishop's

**SOUTH**—Various colored anemones in square, flared planter. Bishop's

**WEST**—Spun-aluminum vase, yellow snap dragon, red gladiolus. Yorkville Craftsmer

## Arranged—to cut costs

Spring is just around the corner and, no matter what corner of the country you call home, there will be some variety of flowers that will herald the coming of this blue-sky time. If you have a recalcitrant garden, chances are you plant bulbs indoors. But whatever system you use, spring is the time for a profusion of blossoms in as many vases as you can gather up, and you'll like the excellent quality and design in today's containers. A ceramic mug decorated with an original Butter-Mold flower pattern comes in cheery Pennsylvania-Dutch green and red. For a sick-a-bed, or a lazybones, it is a bright accent on a bedside table. Use one or more of the small-sized planters that come in decorator colors on your coffee or end tables. And for a party setting when the atmosphere calls for a touch of elegance, an arrangement of tall flowers in a gracefully designed spun-aluminum container will be the center of attraction.

**Flower Fashioner is tip-proof. Makes floral arrangements easy. Clear plastic holder suitable for light or heavy blooms. Durable, rustless, light in weight. Virtually invisible in water. Gadjo Corporation**







Mr. & Mrs. dresser,  
chest, headboard bed.  
Vanity bench and  
night tables extra. **\$298\***

**MAKE BEAUTIFUL NEWS IN YOUR  
BEDROOM...WITH CRYSTAL-GRAY**

**INSPIRATION**

**BY DREXEL**



Dresser and  
Mirror . . . **\$119.50\***

The past and the future join forces to give you the exciting new Inspiration Collection by Drexel. Change to Inspiration now, change about with other Inspiration pieces as your needs and wishes change. You'll get endless inspiration from these suave lines, inspired by Oriental classics—

and a whole new decorating palette from the new crystal-gray Inspiration finish.

It's Paldao hardwood, on selected cabinet woods. Look for the Inspiration Collection by Drexel at leading stores. See the fine construction and finish, the dust-proofed, center-guided drawers, and the 13 engineered pieces, all at a moderate price.

Look for the "by Drexel" brandmark—your proof of unusual value.

**FOR FURNITURE VALUE—BUY DREXEL**

Chest, vanity, **\$298\***  
and panel bed.  
Vanity bench and  
night tables extra.



Write today for book-  
lets: "Travis Court" in  
full color and "Trad-  
itional"—15c in coin for  
the pair; "Precedent,"  
in full color illustrating  
Drexel's contemporary  
furniture—25c in coin.  
Address: 1472 Huff-  
man Road, Drexel  
North Carolina.

*\*Approximate retail prices. Slightly higher in the West.*



**Drexel**  
FURNITURE  
COMPANY  
DREXEL, NORTH CAROLINA

WORLD'S LARGEST MANUFACTURER OF QUALITY BEDROOM AND DINING ROOM FURNITURE







How can Helen  
stand those awful old  
window shades?

Doesn't she know  
thrifty new Columbia  
Shades banish

**DEAD SPOTS!**

Worn-out shades make ugly DEAD SPOTS. How different this dinette looks with its smart Columbia Shade! Cost less than \$2, too. Fastest, thriftiest re-do known to decorators.



### DON'T FOOL YOURSELF!

Your friends *do* notice your dingy, worn-out shades — faded with wear. And they talk! Don't put up with DEAD SPOTS one more day. Quickly — replace old shades with new Columbia beauties! You'll find a great variety of Columbia colors and designs...pastels...decorator darks... conversation prints in plaid, floral or period designs ... amazing "room darkeners" in light colors and nursery patterns. They redecorate your room single-handed! Prices are versatile, too. Good Columbia cloth shades start at \$1.39 for an average window; for only \$3 you can have pale Columbia room-darkeners. Popular printed shades are attractively priced, too. The Columbia Mills, Inc., 428 South Warren Street, Syracuse 2, New York.

**Columbia**  
WINDOW SHADES  
ALSO VENETIAN BLINDS • LACE NET  
CURTAINS • LACE DINNER CLOTHS

Made-to-measure or ready-made, be sure you get new shades soon. See your Columbia Authorized Dealer, the leading department store, furniture store or shade shop near you.

Margaret Nielsen



Thin oil paint with cleaning fluid. Float on top of pan of water. Stir to make swirls and streaks of paint

DO IT YOURSELF *and save*

## How to Marbleize a Lamp Shade

JEAN MAXWELL



Choose paper or fabric large enough to cover lamp shade. Place flat on top of water to absorb swirls of paint

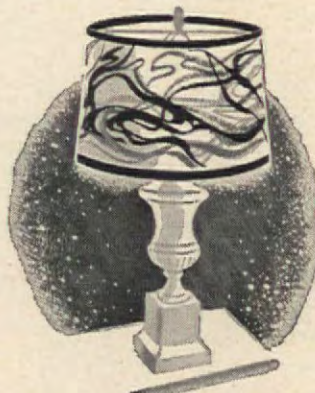

Place paint-side up on flat surface until dry. Then attach to frame of shade

gorgeous, glamorous



*Gardenia*

... new art pottery  
as lovely as the flower itself

Bring the beauty and romance of "Gardenia" into your home... thrill to its graceful lines and softly blended colors—perfect background for Roseville's newest floral design. Vases, bowls, jardinières, tankards, planters, wall pockets... in Sea Foam Green, Silver Haze Grey, Golden Tan. At gift shops and department stores.

*Roseville*  
decorative art pottery

Send for "How to Decorate with Art Pottery." Handy authoritative guide to tasteful pottery settings. 24 pages, illustrated, easy to read and an excellent reference. Send 10c today for your copy. Roseville Pottery, Inc. Dept. A-30, Zanesville, Ohio.



HOW TO MAKE  
YOUR HOME LOOK

**FRESH  
BRIGHT  
NEW**



Archit: C. E. Paulsen, Bethesda, Maryland

The fresh, non-fading colors of Cabot's Collopakes will give your home a bright new look that lasts for years. These House Paints are made by the patented Collopaking process which inseparably unites pure pigments with wear resistant oils. Their porcelain smooth finish won't collect dirt and gives long-lasting protection.

Cabot's Collopakes offer a wide variety of lively colors including authentic Old New England Shades also Double White, the white that stays white.

WRITE TODAY FOR FREE BOOKLET

**SAMUEL CABOT, INC.**

314 Oliver Bldg., Boston 9, Mass.

Please send me my free copy of "The Little White Book" with pictures of prize houses and complete information about Cabot's Collopakes... plus Color Card showing 32 attractive shades.

Name .....

Street .....

City.....State.....



Entrance to the living room is from the lower balcony through one section of the two-story window. Sawed redwood sections form terrace floor

Joseph Esherick, Jr., architect



Photographs by author

# Penny-wise Cliff Dwellers

ROGER STURTEVANT



Lower balcony connects with upper one on outside of house, travels L-shaped around living room. Built-in sofa and bookcases divide living area from dining space in rear

In Marin County, California, there was a piece of property, a veritable cliff held together by a tangle of trees. It was the last lot on a big development; its price was cheap; its view more than exciting. To the Joseph Eshericks, both trained architects, here was a challenge and, more important, the answer to their acute need for a home. An overambitious landlord had convinced them that renting was not in their future.

So they built, letting the steep lot dictate the right plan. On such a lot, foundations could be a major expense. Therefore, the house was made to rise vertically, supported by a small foundation—with extra savings gained by placing one bathroom over another. Thus fewer trees were destroyed—more land available for outdoor living.

A winding path, flagged with sawed redwood sections, ascends from the street. Leading to the entrance balcony are open steps through which can be seen treetops and sky. There are two balconies in all, each floored with spaced boards through which the sun casts delicate patterns.

A two-story living room, paneled with vertical redwood boards emphasizes the upward feeling. Ceiling and built-ins are also of redwood, left in a natural finish. There's a dining area under a balcony which contributes to the feeling of greater height. This balcony serves many purposes—it can be guest room, sewing room, study, or a play area for the two Esherick youngsters. Through the two-story window, one feels that here life is really among the treetops, for it's always a guess where building ends and nature begins.

PLEASE TURN TO PAGE 92



## "Not a single service call to date..."

Enjoy abundant hot water luxury in your home with a C-E HEATMASTER fully automatic water heater. Its safe, dependable and economical operation has been verified time and time again by Master Plumbers, the men who know water heaters because they install and service all makes. For instance—

THOS. E. KEOUGH

Well-known Plumbing & Heating Contractor of 3515 Broadway, Gary, Indiana, says, "Since I started handling HEATMASTER over two years ago, I have not had to

make a single call for service or replacement of parts."

You can have reliability of this kind, too, for C-E HEATMASTERS are available in sizes to suit your family's needs—Round Cabinet Electric Models from 20 to 100 gallons; Table Top Electric, 40 gallons; Round Cabinet Gas Models (Natural, Manufactured, or Liquefied Petroleum) 20 to 75 gallons.



Ask your Master Plumber for the helpful folder, "Your Guide to Hot Water Enjoyment"—or write us direct.



# Heatmaster®

AUTOMATIC WATER HEATERS

Water Heater, Range Boiler & Soil Pipe Dept.  
Combustion Engineering-  
Superheater, Inc.

P. O. Box 1749, Chattanooga 1, Tennessee



# what—



...these beautiful Curtis Cabinets  
for as little as \$3<sup>16</sup> a month?

Yes, lady, it's true! Curtis top-notch kitchen cabinet quality—fine Curtis craftsmanship—are so easy to own. You can have a cabinet arrangement like the one pictured . . . or one that suits your special needs . . . at a cost that easily fits your budget!

And it's so easy to build a convenient, step-saving Curtis kitchen—no matter what the size or shape of your space. Curtis floor and wall cabinets fit together quickly—before you know it, your kitchen is a reality. The satin-smooth surfaces of these wood cabinets finish easily—you can have the color scheme you prefer—and change it at will easily and inexpensively. Curtis cabinets are painted two coats at the factory. Start planning your Curtis kitchen now! Mail the coupon for our colorful kitchen booklet, it's full of ideas!

\* Price based on an actual quotation from a dealer in Indianapolis, Ind., on an open-end mortgage payment plan. Hardware included. Cost of counter top and installation not included. Prices may vary in different sections of the country because of freight costs or local conditions. See your Curtis dealer for complete information.



**For Snacks!**

It's a little kitchen in itself—this Curtis unit with the handy table that slides out of sight to save space! This is just one of the many special features of Curtis wood cabinets.



Curtis makes a complete line of woodwork  
for the modern home

Curtis Companies Service Bureau  
272 Curtis Building, Clinton, Iowa  
Gentlemen:

Here's 10 cents for your book, "It's Fun to Plan Your Own Kitchen."

Name.....

Address.....

City.....Zone.....State.....

## Penny-wise Cliff Dwellers (Begins on page 91)



Upper balcony is a many-purpose room, serves as study, playroom, sewing room, or architect's drafting space, leads to two bedrooms and bath



From dining area, there's a dramatic view of redwood-lined living room with its tall picture window and treetops beyond terrace



Clean-cut lines are the keynote of all rooms, whether in redwood-lined areas on first floor, or simple, plaster-walled second-floor bedrooms





the sun starts to sizzle...



rooms can be as much as

# 5° Cooler!

er Aluminum Shade Screen—  
as thin louvers set at an  
against the sun. Sun's hot  
are deflected *but your view*  
*blocked!* Result: Hottest  
s are as much as 15° cooler!  
hat's more, you add *new*  
ty to your windows, *extra*  
to your home.

aiser Aluminum Shade  
ening protects interiors  
st fading from hot sunlight.  
pesky insects cannot enter.



**MOST**, rustproof Kaiser Aluminum  
Screening cannot stain frames or  
or walls. Can't wear out. Never  
painting. Easily installed. Avail-  
from progressive hardware and  
ng supply stores everywhere!  
duced by Kaiser Aluminum &  
cal Corporation.

## Kaiser Aluminum SHADE SCREENING

dealer can't supply you, write:  
Aluminum & Chemical Sales,  
aiser Bldg., Oakland, Calif.

AMERICAN HOME, MARCH, 1950



## What price "Serenity"?

ANNIE CRIM  
LEAVENWORTH

**T**his clipping has been simmering  
in my desk for some time, popping  
up to annoy me whenever I go  
rummaging for pencil and paper.

Actually, the idea expressed in this  
quotation is monstrous to me. I am  
not of the school that thinks a baby's  
fingerprints should be carefully pre-  
served, nor do I enjoy skidding on  
carelessly thrown marbles. But I do  
think neatness can be carried too far.

Many of the joys of my own child-  
hood were connected with what  
might be called "useless things"—a  
trunk of old clothes for dressing up  
on a rainy day, a Victorian china  
shepherdess, a bronze Chinese dinner  
bell with a monkey perched atop.  
In later years, visits to my parents  
were made doubly satisfying by see-  
ing again these loved though useless  
things. I suppose the lady in search  
of serenity would have given them  
away years before.

The too-neat mother may be cheat-  
ing herself of future pleasures when  
she throws out useless things. How  
many times have I felt a warm glow  
when I've run across a carefully  
saved sheet of paper with little red  
blobs on it. "Lightning bugs," my  
three-year-old said when he pre-  
sented it to me.

I often wonder about the home  
that is just a house, lacking those in-  
tangibles that give atmosphere and  
individuality to a human dwelling.  
Will children feel the urge to come  
back to it when they're grown?

A friend once said to me, "I love  
your house. It feels so *lived in*."  
Our house *is* lived in, but it con-  
tains many items which we do not  
"imperatively need." I firmly believe  
that unnecessary things can be the  
most necessary things in the world.



**Age 25** "Someday, after the chil-  
dren are grown, my wife and I  
want to retire on a steady income  
and take life easy. So I'm going  
to plan now for the future."



**Age 40** "Yes, we have our prob-  
lems—but my retirement income  
plan gives us a real feeling of  
security, both now and for the  
future."



**Age 55** "Now my wife and I are ready and able to  
do many of the things we've always dreamed about  
—thanks to my regular retirement income checks!"

## You too can retire at 55

Here's how to stay happy through the years  
—with a Penn Mutual Retirement Income  
Plan. With such a plan you'll have plenty of  
time for your favorite hobby, for that small  
new business of your own, or for leisurely  
trips to faraway places. And the most wonder-  
ful thing about it all—you are protecting  
your family while you build for the future.

Get the facts. Just fill out and mail the coupon  
today. This plan is available for both men  
and women.

A person well qualified  
to help you plan  
your insurance is the  
Penn Mutual Under-  
writer. He is an expert  
who understands your  
problems and can  
quickly arrange an  
Independence Plan  
for you: a plan  
tailored to fit your  
income and cover  
your insurance needs.



## THE PENN MUTUAL LIFE INSURANCE COMPANY

FOUNDED IN 1847 INDEPENDENCE SQUARE, PHILADELPHIA

The Penn Mutual Life Insurance Company  
Independence Square, Phila. 5, Pa., Department A-350

Gentlemen:  
Please send me information on how a Retirement Income Plan—together  
with Social Security—can fit my individual case.

I can save per week  
How much guaranteed life income  
would I receive each month at age

☐ Plan for men ☐ Plan for women  
(Check one)  
\$2 \$3 \$5 \$10 \$15 \$25 ?  
☐ ☐ ☐ ☐ ☐ ☐ ☐  
55 60 65 (Check one)

Name \_\_\_\_\_ (A-350) Date of Birth \_\_\_\_\_

Address \_\_\_\_\_

A National Institution—with Over a Century of Security





*For Every Window in Any Room...*

## *Ready-Made Draw Draperies*

**IN CELANESE\* FABRICS!**

For every home, traditional or modern, there are ready-made ready-to-hang draw draperies in beautiful Celanese fabrics of acetate rayon. It's the newest, most practical way to decorate your windows! For little more than the usual cost of the fabric, you get the luxurious appearance formerly found only in custom-made draperies.

Choose from three textures in Celanese acetate rayon fabrics. Pick from a palette of colors that harmonize with your rugs and walls. Available in various lengths and multiple widths. Easy to hang on regular or traverse rods, these ready-made draperies add size and beauty to every room. See them at your nearest drapery department today. Celanese Corporation of America, New York 16.

## *Celanese*\* DECORATIVE FABRICS

\*Reg. U. S. Pat. Off.



## House with a Will of Its Own

(Begins on page 38)



Convenient for the reader-in-bed, bookshelves designed as part of the stair hall leading to bedrooms. Of waxed poplar, they line dividing wall between old house and new west wing



Warm hominess is the keynote of pine-paneled dining room on lower floor where honey tones of wood blend nicely with rich terra-cotta colors of herringbone brick on flooring



End of living room shows one of its two fireplaces, a novel feature due to combining two original small rooms. Old wood floor is painted rich bottle-green, the ceiling apple-green



# Ballerina"



## Color-smart for modern tables

Enjoy the gay, winsome beauty of "Ballerina" — Universal's exciting new colored glaze dinnerware that's fast becoming America's most popular modern design! Comes in Jonquil Yellow, Periwinkle Blue, Jade Green, Forest Green, Chartreuse and Dove Gray. As practical as it is beautiful... larger serving area on plates... easy to clean... guaranteed ovenproof! Inexpensive, too—at good stores everywhere. See "Ballerina" today!

UNIVERSAL POTTERIES, INC.  
Cambridge, Ohio



**DON'T TAKE CHANCES**  
Hang valuable pictures, mirrors, wall decorations safely with  
**MOORE**  
MOORE PUSH-PIN 50 years old PICTURE HANGERS  
for wall decorations. This year (for 10-100 lb. objects)  
a pocket of hardware. **MOORE PUSH-PIN CO.** Phila. 44, Pa.  
and stationery stores

**NEW AUTO WASHER**  
Your car sparkling clean—in a jiffy—Amazing "Suction" Auto Washer. Simply glide over car. PRESTO! Dust, grease, dirt, and grime disappear like magic. Leaves finish clear, lustrous. Auto gleams like a mirror.  
**SAMPLES for AGENTS**  
Sample offer sent immediately to all who send name at once. Hurry, postal will do. **SEND NO MONEY**—Just your name.  
**KRISTEE Co., 1339 Bar St., Akron, O.**

**W WAY**  
**WEEKLY**  
Women: earn up to \$50 weekly working at home. We show you how. Ability in simple arithmetic essential. Write for free details.  
**R - A - MONTH PLAN, Box 5236-H, Phila. 26, Pa.**

**PLANNING A NEW KITCHEN?**  
Mail Coupon for this VALUABLE BOOKLET  
**LYON**  
KITCHENS  
...where lasting beauty is made of steel

**LYON Metal Products, Inc.**

Dept. 50, 348 Monroe Ave., Aurora, Ill.  
Please send me your booklet on Kitchen Planning. Enclosed is 10c to cover mailing cost. (No stamps, please)

NAME \_\_\_\_\_  
ADDRESS \_\_\_\_\_  
CITY \_\_\_\_\_  
STATE \_\_\_\_\_

## Will of Its Own

(Begins on page 38)

The most recent work includes an addition to the west on the upper level. This consists of an entrance hall, stair, two bedrooms, and a bath. The addition of a new stair certainly improves the internal arrangement of the house, for the old stair divided the living space into two small rooms. Its elimination results in one well-proportioned living room and also enlarges the size of the dining room. One of the most commendable features of the new stairway in the west wing is that its wall is lined with bookshelves, an arrangement both decorative and useful. By removing the old ladder-type stair, the attic, too, became usable. Originally the stair well interrupted the space up there, dividing it into two small areas. With its omission, there's now room for a good-sized bedroom.

In the living room which, incidentally, now has two fireplaces, the small eighteenth-century, many-paned windows on the north side remain untouched; on the south wall, without any incongruity, much of the space is occupied by a wide, unobstructed area of glass allowing a view of a rising expanse of hillside and garden. In the two new west bedrooms, too, the wide picture windows bring a broad slice of the outdoors right into the rooms. These rooms have built-in clothes presses. In fact, the whole house abounds in good closet space, much of it ingeniously contrived in the old nooks and crannies.

One of the two front doors opens into the dining room and is the most used since it is so convenient to the motor court. Absence of a conventional hall or entry proves in no wise awkward, not even during stormy or muddy weather, for the dining room is paved with brick. Not only does the material display an agreeable color and patina, but can be easily kept in condition by sweeping with clean sawdust moistened with a few drops of boiled linseed oil.

Color throughout has been used to good advantage. In the dining and living rooms, the walls are sheathed with vertical pine boards, stained a deep honey tone. Old wide board floors in the living room are painted a full-bodied bottle green, the plastered ceiling a light apple green. In the doorway from living room to the new stair hall, cut through the thick stone of the old structure, the reveal has been painted a strong red, best described by the heraldic term "gules." This is agreeable contrast to the pale buff waxed poplar of the stairway bookshelves and railing. In the older bedrooms, the door trims are light jade green; the doors, deep, luminous blue. This truly medieval color combination seems appropriate in a house so harmoniously composed of elements old and new.

This Permaglas Automatic Gas Water Heater cannot rust because

# Glass can't rust!

The unique tank of the A. O. Smith Permaglas Automatic Gas Water Heater is made of glass-surfaced steel... mirror-smooth, sparkling blue, and diamond-tough. It cannot rust because glass cannot rust. That's why a Permaglas Gas Water Heater does not need replacement every few years — an important, moneysaving fact. That's why you can confidently depend on it for all the automatic hot water you want... for baths, dishes, laundry, every home use.

For dramatic proof, see your A. O. Smith dealer who displays the "Permaglas" emblem: merchant plumber, appliance dealer, or gas company. Or write us for your dealer's name and illustrated folder. A. O. Smith Corporation, Water Heater Division, Kankakee, Ill.



## A.O. Smith

**AUTOMATIC WATER HEATERS**

Makers of Permaglas, Duraclad, Milwaukie, Burkay  
Four lines of outstanding gas water heaters

Licensee in Canada: John Inglis Co., Ltd.



MAKERS OF FINE PLUMBING FIXTURES SINCE 1904

# ELJER

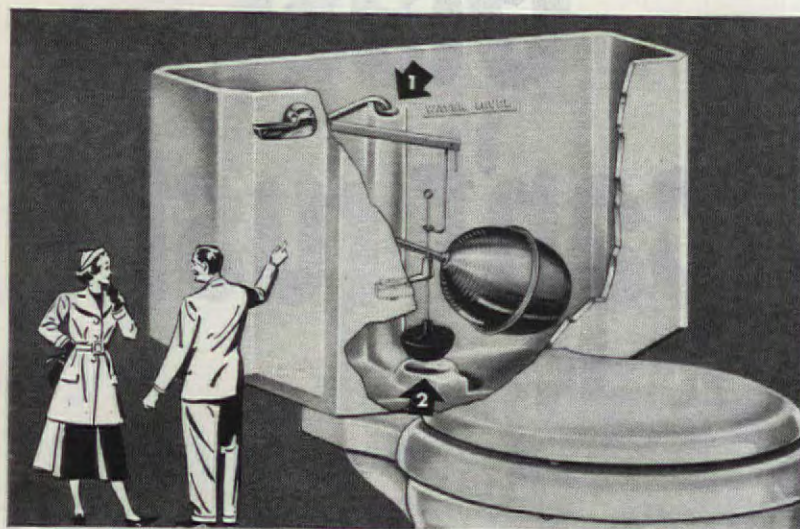

**"These hidden features  
will save you money"**

This unfamiliar view of a familiar object shows you one of the many reasons for the popularity of Eljer Bathroom Fixtures. The construction of Eljer Tanks safeguards you against a common cause of trouble and expense.

The Eljer overflow **1** and ground-in valve seat **2** are both made of real vitreous china... are an integral part of the tank itself. This eliminates the thin metal tubes and valve seats, commonly used, which wear and corrode and must be replaced. Vitreous china, of course, cannot corrode, will not require replacement, lasts the life of the fixture. These exclusive Eljer features have proved their worth in the millions of Eljer Fixtures now in use.

Yet an Eljer Fixture with this *extra quality* costs no more than an ordinary fixture... even less, considering the resulting savings in maintenance expense. For a free booklet on bathroom ideas, write Eljer Co., Box 192, Ford City, Pa.

## THE HEART OF YOUR PLUMBING SYSTEM

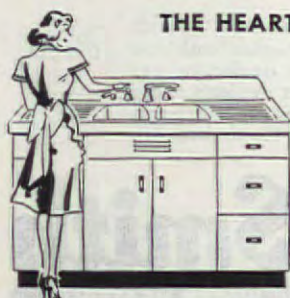

Eljer's beautiful, chrome-plated brass fittings feature new, exclusive construction principles that assure long, satisfactory service. All wearing parts are easily renewable. Specify Eljer Fixtures with Eljer Brass for bathroom, kitchen and laundry.

**ELJER CO.**

FACTORIES AT: FORD CITY, PA., SALEM AND MARYSVILLE, OHIO, LOS ANGELES, CALIF.

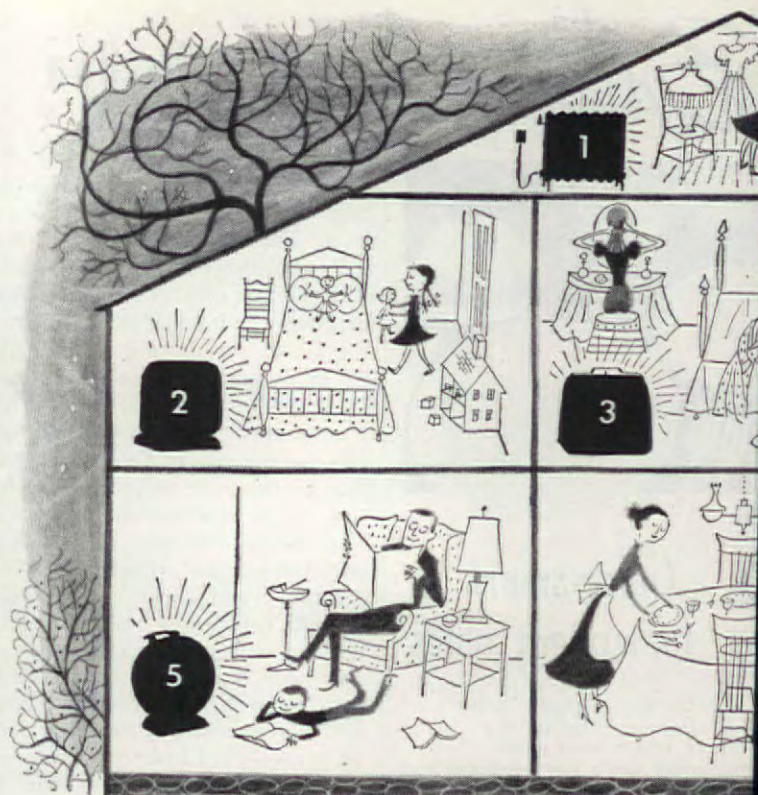

## For an extra glow— Portable Heaters

JANE McNAMARA

Our houses of today are well-insulated and well-heated (centrally), but oftentimes we find extra warmth is not just a luxury. In children's bedrooms, baths, and sickrooms, higher than normal temperature is often necessary. Our cutaway house illustrates where to use various heaters to the best advantage, though each may be used in any one room. They are completely portable, many with convenient handles for safe moving. Where there are children choose a heater with well-protected element and fan. Dual switches on many units make them usable in the summer as cooling fans.

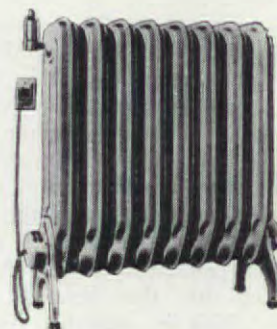

**1**

Attic warmth and comfort from this portable electric radiator; no discomfort from wintry drafts even in poorly insulated room

Electreem

**2**

Radiant heat plus fan-forced heat gives well-circulated warmth. Closely crossed grille keeps fingers away from element



Emerson

THE AMERICAN HOME, MARCH





3

Often quick heat is needed to warm cold bedrooms in early morning—this fan heater will serve well in sickroom

Handyhot

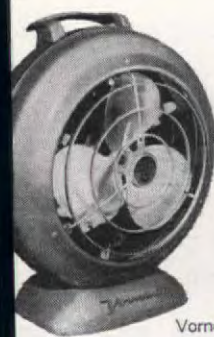

5

"Magic Circle" heat-guide directs airflow over heating coils. Simple design with offset, safety handle makes cleaning and carrying easy

Vornado

owl-type heater throws long-range heat. Head is adjustable for spot heating



7

Heater can be adjusted up or down or to the side. Heats immediately, fan whirrs silently

Heat King

4

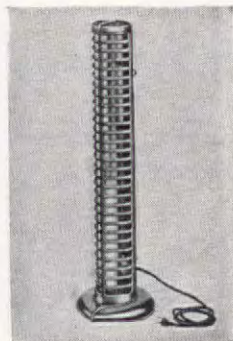

Thermador

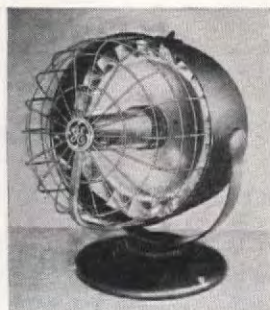

General Electric

# GET SET FOR "SCREEN TIME"



REPLACE OLD SCREEN NOW

WITH *Aluminum*  
SCREENING

it's NON STAINING  
-LONG LASTING!

This aluminum screening won't leave dark stains on light colored siding or sills. Made of tough Alclad Aluminum that gives airliners and fighting planes their extra strength. Woven to U.S. Department of Commerce specifications by leading manufacturers, this screening of Alcoa Alclad Aluminum will give outstanding service.



HERE'S HOW to replace old screening in present frames. Write for free folder "Aluminum Screening", which gives easy rules to follow, facts you'll want to know about aluminum screening. ALUMINUM COMPANY OF AMERICA, 1412C Gulf Building, Pittsburgh 19, Pa.

Can your home pass this SCREEN TEST?



ARE YOUR SCREENS—

- Tough, long lasting?
- Non-staining?
- Good looking?
- Rust and corrosion resistant?
- Resistant to fire and sparks?

You get all these advantages in wire screening of Alcoa Alclad Aluminum identified by this tag. Available from leading hardware, lumber and building supply dealers



# ONLY RUSCO

America's First and Finest all-metal  
Combination Window...gives you  
**MAGIC PANEL VENTILATION**



**with comfort and convenience  
...JUST LIKE MAGIC!**

## FOR EVERY SEASON ... EXCLUSIVE RUSCO REASONS

Rusco's Magic Panel  
Ventilation ... Rusco's  
Positive Prowler-Proof  
Automatic Locking ...  
Rusco's Smooth, Effort-  
less Operation ...  
Rusco's Scientific  
Breathing Action ...  
Rusco's Patented Sill  
Drainage ... Rusco's  
Patented Thermolok\*  
Closure Frame ...

When the weather is at its worst ... you'll find Rusco Magic Panel Ventilation at its best! You'll be more comfortable and enjoy extra conveniences in a more healthful home in convenience. At night, you never need worry about sudden wind or rain storms and you get extra safety from Rusco's Positive Prowler-Proof Automatic Locking. Rusco is the complete year 'round window conditioner ... gives you many patented, exclusive features that mean years of satisfaction and enjoyment. Solves your screen, storm sash and weather stripping problems forever. Send the coupon or call your Rusco Man. Let him show you *all* the year 'round benefits and exclusive features of Rusco ... how you can enjoy them at no actual cost.

The sturdy Rusco Armco-Metal "Picture Window" Combination Door will give you maximum protection, year 'round comfort and beauty ... plus years of trouble-free service.



... all-metal, self-storing COMBINATION SCREEN AND STORM SASH ... backed by 14 years experience and over 5,000,000 satisfactory installations. When you buy RUSCO, you buy guaranteed satisfaction—there is no substitute for experience and dependability.

# RUSCO

## THE F. C. RUSSELL COMPANY

DEPARTMENT 1-A350 CLEVELAND 1, OHIO  
World's Largest Manufacturer of Combination Windows

Gentlemen: Please send me illustrated literature on Rusco Windows and name of nearest distributor.

Name \_\_\_\_\_  
Address \_\_\_\_\_  
City \_\_\_\_\_ Zone \_\_\_\_\_ State \_\_\_\_\_  
I own my home ☐ I plan to build ☐

**"YOU'RE ALWAYS ONE STEP AHEAD OF THE WEATHER WITH RUSCO"**

©1954 FCR

\*T. M. REG. APPLIED FOR

## Decorating Is Easy as Pie

(Begins on page 27)

too—but pretty wasteful. When you've got hold of one that appeals to your taste, try putting it together with samples of color and patterns, using great care to measure your ingredients. Let it stand overnight to be sure the flavor is just right. If it's a little flat or a bit too spicy, you can try it until you get just the right blend.

Think of a decorating scheme as you'd think of a wonderful recipe—and you'll have a lovely room in apple pie order!

## Spotlight of the Month

**DECORATING IS EASY AS PIE!** has been selected as the March American Home Spotlight of the Month. Below is a partial list of the stores that are co-operating with THE AMERICAN HOME publishers in developing the educational theme of this article, which is designed to help homemakers with their decorating.

Allentown, Pa.—Hess Brothers  
Altoona, Pa.—Wm. F. Gable Co.  
Atlantic City, N. J.—M. E. Blatt Co.  
Bridgeport, Conn.—Howard Dry Goods Co.  
Buffalo, N. Y.—Adam, Meldrum & Anderson Co.  
Chattanooga, Tenn.—Miller Brothers Co.  
Chicago, Ill.—The Fair  
Columbia, S. C.—The James L. Tapp Co.  
Columbus, Ohio—F. & R. Lazarus Co.  
Corpus Christi, Texas—Lichtenstein's  
Crenshaw, Calif.—Broadway Dept. Store  
Dallas, Texas—Sanger Brothers, Inc.  
Detroit, Mich.—Crowley, Milner & Co.  
Great Falls, Montana—The Paris  
Green Bay, Wis.—H. C. Prange Co.  
Hartford, Conn.—G. Fox & Co.  
Hollywood, Calif.—Broadway Dept. Store  
Lancaster, Pa.—Hager & Brother, Inc.  
Lansing, Mich.—J. W. Knapp Co.  
Los Angeles, Cal.—Broadway Dept. Store  
Louisville, Kentucky—The Stewart Dry Goods Co.  
Mansfield, Ohio—M. O'Neil Co.  
Milwaukee, Wis.—Boston Store  
Minneapolis, Minn.—Dayton Co.  
Nashville, Tenn.—The Harvey Co.  
New Orleans, La.—D. H. Holmes Co., Ltd.  
Pasadena, Calif.—Broadway Dept. Store  
Portland, Oregon—Meier & Frank Co.  
Rochester, New York—McCurdy & Co., Inc.  
St. Paul, Minn.—Schuneman's, Inc.  
Scranton, Pa.—Cleland & Simpson Co. (The Globe)  
South Bend, Ind.—Robertson Bros., Inc.  
Spokane, Wash.—The Bon Marché  
Tulsa, Oklahoma—Brown, Dunkin D. G. Co.  
Washington, D. C.—The Hecht Co.  
Youngstown, Ohio—Strauss-Hirshberg Co.



**Brilliant  
new electric wa  
clock by Westclo  
...\$3.9**



"Neat" is the word for handsome new Orb! Easy to read. Easy to keep clock time. And the four heavenly color choices—ivory, white, red, yellow—are as irresistible as the down-to-earth price.



**BELFAST WALL CLOCK**  
Metal case in white, ivory, red, or green. \$4.95



**DUNBAR WALL CLOCK**  
Plastic case in white, ivory, red, or green. \$4.95

Prices do not include tax and are subject to change.

# WESTCLO



Electric Clocks

MADE BY THE MAKERS OF

Products of GENERAL TIME



THE AMERICAN HOME, MARCH



A homebound sailor bought a Christmas present and became a collector of lamps—by making his own

THOMAS F. KANE

# A Hobby for a Mainsail



Joseph Stefanelli



Kerosene-burning student lamp made from pieces of milk glass. Put into watch band, you can see miniature size—5 inches high

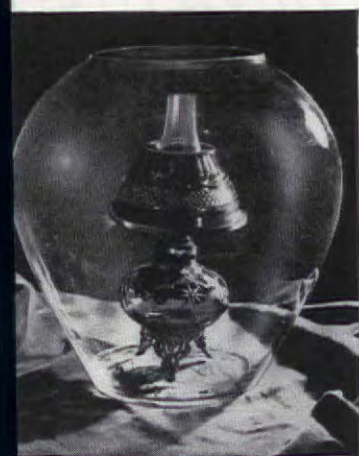

Lamp has enameled, emerald base and sherbet glass shade. Stands in 8-in. petal bowl

The whole idea started when the war was over, and our ship berthed at its dock, where smiles and friendly welcomes assured us that we were home at last. As for me, I was one big grin as I anticipated the long holiday I had planned. No work, nothing but rest, rest and more rest. That was what I planned. Fate was thinking otherwise. Here's what happened.

I was hurrying over to the railroad station from the ship, the streets were blanketed in snow, windows with bright lights shouted that Christmas was just around the next chimney. I thought: "Let's give her something different this year." Just then I passed a small shop in which a miniature oil-burning lamp was sitting precisely and sedately in the window, like a little lady at her first dance. I went in, asked the shop-keeper to show it to me. She produced it, beamed on it as though it were the Kohinoor diamond, and chirped, "Thirty-five dollars, and a bargain at that. Very rare." I'm a sailor. I don't quibble. "I'll take it."

It was bought for little Mary. But it turned out that I really bought it for myself. A few days later I picked it up, took a good long look at it. \$35 for this thing? Why, I could do it better and

PLEASE TURN TO PAGE 100

Burton Thurber

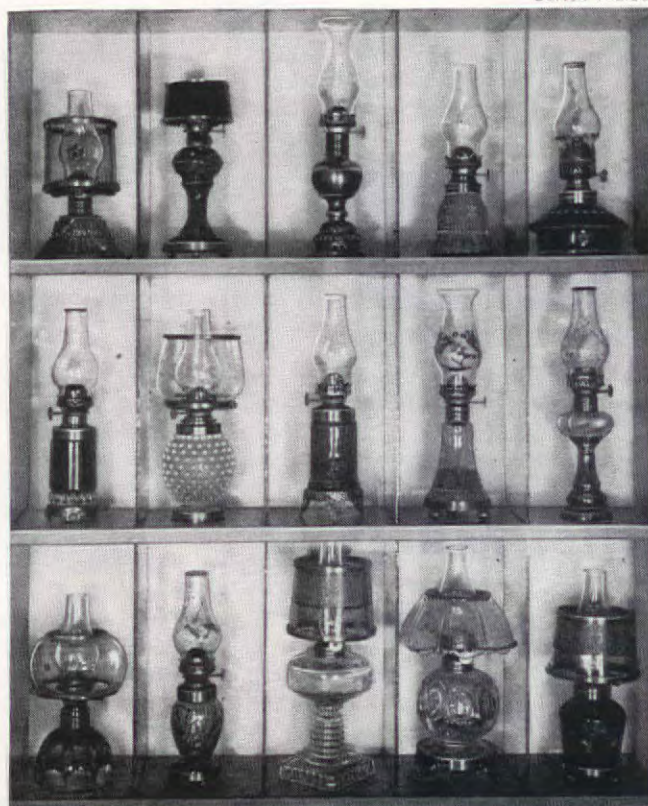

Part of my collection of miniature, kerosene-burning lamps. I now have over 150 pieces, all between 4 and 9 inches high. Many kinds of porcelain, glass, and metal went into their making. Burner and chimney were bought. The rest was ingenuity. Sometimes I even painted decorations, free-hand, on the chimneys—to match the design of the font



SCREW ANCHORS

IT'S EASY TO INSTALL MOLLY NO SPECIAL TOOLS NEEDED

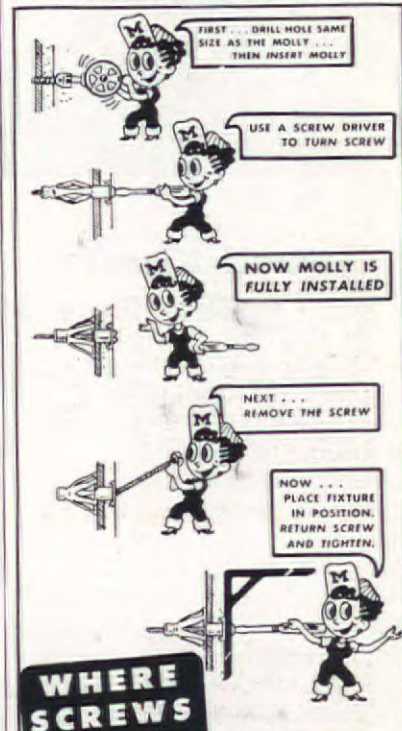

WHERE SCREWS WON'T HOLD USE... MOLLY'S

MOLLY FASTENS SECURELY

Sinks • Soap Dishes • Towel Racks  
Curtain Fixtures • Drapery Fixtures  
Tool Racks • Venetian Blind Fixtures  
Kitchen Cabinets • Stair Hand Rails  
Heavy Pictures • • Wall Cabinets  
Electric Fan Brackets • Wall Brackets  
Door Chimes • Wall Clocks • Mirrors  
Shelving • Fuse Boxes • Awnings

MOLLY'S are inexpensive, easy to install in walls, floors, or ceilings and assure a safe, secure mounting that will never become loose.

ASK YOUR HARDWARE DEALER

MAIL THIS COUPON

Please send me your free descriptive folder explaining the many uses for Molly in my home.

Name \_\_\_\_\_

Address \_\_\_\_\_

City \_\_\_\_\_ State \_\_\_\_\_

My hardware dealer is: \_\_\_\_\_

Address \_\_\_\_\_  
MOLLY CORP., DEPT. 350, READING, PA.



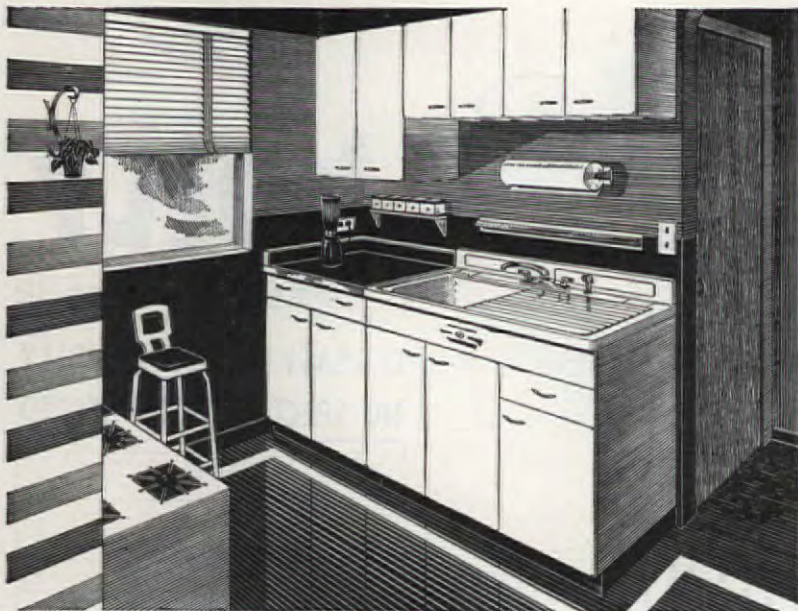

## Small Kitchens Do Double-Duty This Easy Shirley Way

Small kitchens do double-duty when you install the sparkling new Shirley "Duplexer" Steel Cabinet-Sink, shown above. It has two bowls... one of generous kitchen size, the other extra-deep... making dish-washing and laundry easier and quicker. The sliding, porcelain-enameled steel drainboard is removable, for added convenience. But that's not all... the "Duplexer" provides generous storage capacity, easily accessible... within its 48" of length.

And you can add beautiful, matching Shirley Steel Base and Wall-Cabinets to gain the utmost in con-



venience from every foot of floor and wall space. Whether your kitchen is large, or small, you'll find that Shirley units give you more storage capacity, better arranged, grand large work surfaces, and lots of helpful features. There are no ledges to collect dust, and the finish cleans beautifully. Shirley units have that sturdy, solid feel... with doors and drawers that work easily and quietly!

Send for the free Shirley Kitchen Planning Booklet... and see these beautiful Shirley units at your dealer's. Shirley Cabinet-Sinks, and Base and Wall Cabinets are available in many types and sizes.



SHIRLEY CORPORATION, 322 E. ST. JOE STREET • INDIANAPOLIS 2, INDIANA



### MATCHING STEEL KITCHEN UNITS

fit any kitchen... a unit at a time... or all at once!

**AMAZING OFFER—\$40 IS YOURS**  
FOR SELLING ONLY 50 BOXES  
Also entirely different, new Deluxe All-Occasion assortment with feature television card, floral scented stationery, Little Pouris, Hankie Gift Greetings, other surprise items. Samples on approval. Write today. It costs nothing to try. CHEERFUL CARD CO., Dept. W-12, White Plains, N.Y.

**New EEZEE-FOLD HANGER-BAR**

When raised holds 10 or 12 garments in no more space than is required by the old fashioned closet hook... When lowered the garments slide out for easy selection. Send only 50c for sample, or \$2.50 for six, postpaid. Money back if you are not DELIGHTED! **KAYWOOD CORPORATION** Dept. A, Benton Harbor, Mich.

**UNIQUE PLAN BOOK**  
of 21 MODERN HOMES—  
some 5 Rooms costing less than \$2500 for materials. BUILD YOUR OWN and save up to \$3000. Only 50c Postpaid. **SUPERIOR HOMES, INC.,** 225 Gale Building, Jackson, Miss.

**100 BUYS QUIET! TOILET DAMPER**

STOPS NOISE CUTS WATER BILLS  
Hooks to present rubber ball. You install in a jiffy. Stops running water noise. Saves plumbing bills.  
Send one dollar—we refund if you are not satisfied.  
**CAMDEN CLARK CO. DEPT. 40**  
MINNEAPOLIS 22, MINNESOTA

## Hobby for a Mainsail

(Begins on page 99)

much cheaper myself, without any experience! So I began a hobby which hasn't stopped yet. And I've never taken that vacation. Today I class that little lamp and its price as the foundation of something very worth while. It's turned me into a hobbyist, a sort of creator and the maker of 150 miniature, kerosene-burning lamps. How is this lamp-making done? Here is the way, as simply and easily as I know how to tell you.

First, I'd suggest a trip to the public library to find a book on old oil lamps. There are several. You'll find pictures of many types of old parlor lamps. Choose the one you like best. After that, it's necessary to find a base or "font." You can use a perfume bottle or atomizer, a salt or pepper shaker, maybe a small-necked bud vase. The squattier the better. Try to find glass, porcelain, cloisonné, satsuma, or bronze. Your best chance of finding one easily is in a second-hand store or antique shop, maybe your own attic—anywhere.

Try the dime store for your next requirement, which is a miniature perfume oil lamp. From this you can use the burner and the chimney. You'll also need some plaster of Paris and transparent cement. If you know anyone who owns a lathe, you're in luck. Otherwise, you'll have to contact the foreman of a small machine shop to make you some metal base rims and some metal necks, which will hold the burner on the bottle. For feet, odd pieces of costume jewelry—metal bits, beads, matching links of bracelets or necklaces—will do. These can be soldered or screwed to the base rim.

Shades can be made from old sherbet glasses, nicked tumblers, damaged glass vases, little flower bowls. Try to use something that will harmonize in color with the font. The bottom of the glass can be cut off by a diamond-cutting wheel.

An old drinking glass makes two shades if you cut off the bottom and cut the rest in half across. Should you do any cutting, use kerosene as a lubricant to avoid overheating or cracking. One thing to remember: in decorating, always use tiny, dainty parts to insure a miniature look. Sparkling rhinestones are effective when inserted into drilled holes in the neck or base rim. It is surprising what odd objects you can paste, solder, or screw onto your lamp. Chains, shoe buckles, bracelets, earrings, scraps of stones and metals. And, if you're frowning at the cost, let your concern be small. One of the most attractive lamps I ever made cost me just 85 cents complete!

That's one of the main reasons why making miniature lamps has such a fascination for anyone who tries it. Not only can you achieve objects of



## MRS. GIDEON P. WADE INSTALLS DELCO-HEAT IN NASHVILLE HOME

"No more furnace firing for me—" writes Mrs. Wade, of Nashville, Tenn., "thanks to our new Delco-Heat Conversion Oil Burner. We've now got up-to-date automatic heat—the most convenient, economical and dependable heat we've ever had."

You, too, can modernize your heating system with a Delco-Heat unit... built and backed by General Motors. And you can depend on having it installed right, too—by your Delco-Heat Retail Distributor's factory-trained experts. The Frank Fuel & Equipment Co., Nashville, installed Mrs. Wade's burner.



The Delco-Heat Conversion Burner with the exclusive "Rotopower" feature that combines all moving parts in a single unit. For oil, gas or coal-fired automatic heat, see your nearest Delco-Heat Retail Distributor.

**FREE—Write for literature on the Delco-Heat Conversion Oil Burner.** Address Dept. AH-1, Delco Appliance Division, General Motors Corp., Rochester 1, N.Y.

Read what other Delco-Heat users have to say—see pages 104, 130.

## FIRST AID for ACID INDIGESTION



When Acid Indigestion Follows a heavy meal Try **Alka-Seltzer** for First Aid And see how good you feel.

Use it also for FAST RELIEF of Headaches • COLD discomforts Muscular Aches and Pains

**Alka-Seltzer**

All drugstores U. S. and Canada





## Hobby for a Mainsail (Begins on page 99)

filling charm, but unlike many other hobbies, with just a few cents and plenty of leisure you can enjoy this for a lifetime! Now that your parts are all carefully selected and gathered together, you're really ready to go to work in earnest. How is one? By carefully following the steps which you see pictured now, and on the following pages. I spend almost all of my time now making my little lamps in just this way, and now have an extremely large accumulation. May I modestly say that most of my friends and acquaintances love to look at them, examine them, admire them? May I also suggest that if you once start making your first lamp, you'll probably wind up just like I do . . . and I could wish you no better fate. Certainly, I know now where I'll be going the next time my ship docks in some strange port. You'll find me in the back of a dingy, smoke-blackened shop searching carefully for the hidden bit of stone or metal or bronze or glass, looking with a practiced eye for a wine-glass or a tiny vase or a squat cruet—anything with which to make another miniature lamp!

PLEASE TURN TO PAGE 102



Basic materials gathered to make miniature lamps. Costume jewelry serves as base feet and decorative trim, bottles as lamp parts. Bottle necks are removed and replaced with metal necks

mine shop, making metal necks and metal base rims. Necks are threaded for kerosene. Base rim 1/32 in. larger in diameter than bottom of bottle

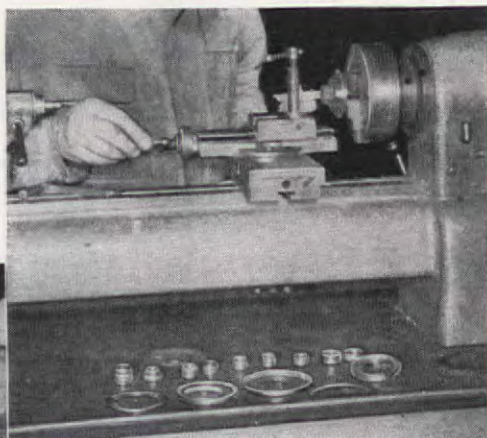

Base rims are recessed 1/16 in. to fit bottle. Then, so feet may be attached, drill and tap three holes in bottom of rim to No. 2/56 size. Polish and lacquer parts before cementing metals to lamp



# it's SARAN

*the smart choice*  
in  
**SCREENING**

**NO RUSTING! NO STAINING!**  
**NO PAINTING! LONGER LASTING!**

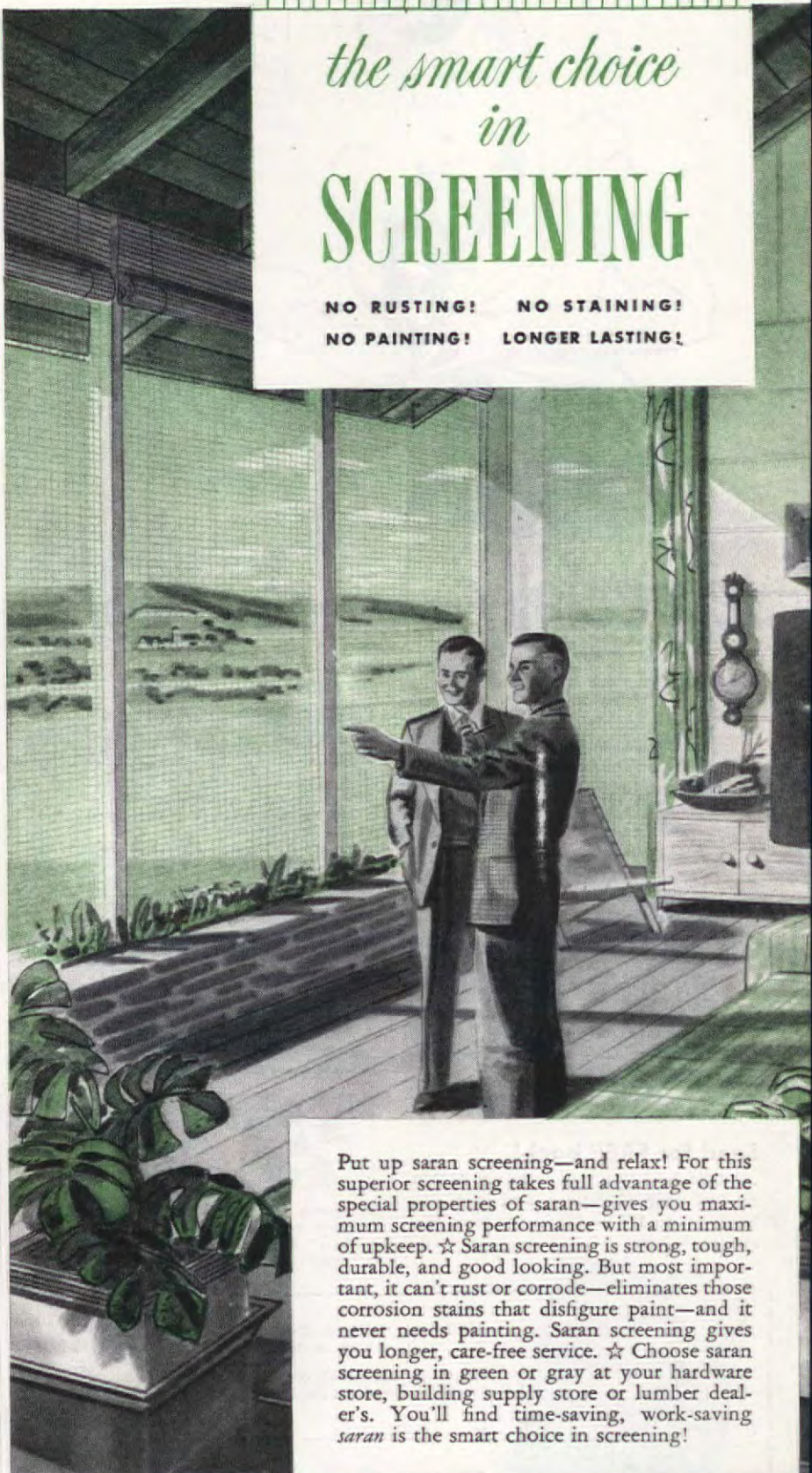

Put up saran screening—and relax! For this superior screening takes full advantage of the special properties of saran—gives you maximum screening performance with a minimum of upkeep. ☆ Saran screening is strong, tough, durable, and good looking. But most important, it can't rust or corrode—eliminates those corrosion stains that disfigure paint—and it never needs painting. Saran screening gives you longer, care-free service. ☆ Choose saran screening in green or gray at your hardware store, building supply store or lumber dealer's. You'll find time-saving, work-saving *saran* is the smart choice in screening!

Plastics Division—Dept. TSC-2  
THE DOW CHEMICAL COMPANY  
MIDLAND, MICHIGAN

**DOW**  
*plastics*



*nearly right  
isn't good enough!*



*...especially in home insulation*

You insulate your house only once; so the job must be done right the first time. And remember, you can't SEE the difference between good and poor work in insulation. Your choice of a contractor is all-important. For instance, the U. S. Bureau of Mines says, "Insulation is no better than the man who installs it."

You can be assured when you have your existing home insulated by an approved Johns-Manville "Blown" Home Insulation Contractor. He is trained to "blow" Johns-Manville Rock Wool scientifically, in full measure, to prevent heat-leaking "voids" and give you full benefits.

When insulation is properly installed by an experienced J-M Home Insulation Contractor, it provides "comfort that pays for itself." Easy monthly payments—FHA approved terms.

#### Send for FREE book!

...tells how you can save up to 30% on fuel year after year, and keep your home up to 15° cooler in summer. Mail coupon below.



JOHNS-MANVILLE, Dept. AH-3  
Box 290, New York 16, N. Y.

Please send me FREE copy of your 24-page book,  
"Comfort that Pays for Itself."

Name \_\_\_\_\_

Address \_\_\_\_\_

City \_\_\_\_\_ State \_\_\_\_\_



**Johns-Manville**  
"BLOWN" HOME INSULATION



The J-M Contractor is trained to cover areas like these evenly, leaving no "thin" spots between joists to rob you of fuel and comfort.



He completely fills all the hollow exterior walls, and the heat-leaking spaces above and below the windows.

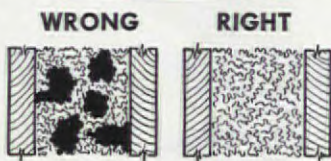

He blows Rock Wool to the right density, to prevent voids or "empty pockets" that leak heat and reduce efficiency.

## A Hobby for a Mainsail

For base feet, use three matching pieces of costume jewelry or three metal beads. Here, "S" links from silver bracelet are attached to metal base rim. Drill No. 2/56 holes in beads or jewelry, then fasten to metal base rim with No. 2/56 screws



I apply transparent cement to footed, metal base rim. Then I press bottle, or lamp font, into rim and allow to set for three hours. Excess cement can be scratched off later



To make sure metal neck is properly aligned on bottle, I first assemble neck, burner, chimney. Then I apply plaster of Paris, mixed with water to cold-cream consistency, to interior of metal neck and exterior of bottle. I press neck to bottle, let harden 24 hours. Scrape off excess plaster with grapefruit knife

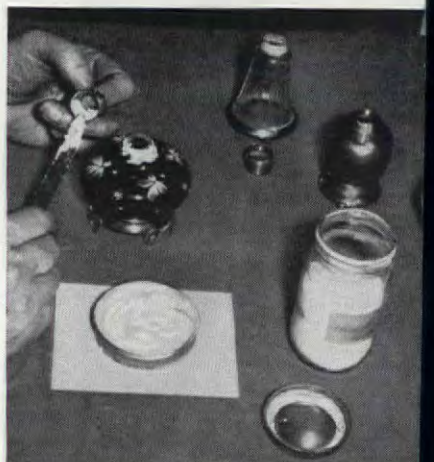

Making glass shades. Ruby sherbet glass is having its base cut off by diamond-cutting wheel. Upper part will be used as shade. Amethyst bud vase awaits its turn at cutting wheel. Custard glass gas-shade is already cut to shape





(Begins on page 99)



Shade holders are made of 1/16 in. soft brass wire. Cut three pieces slightly longer than 1/2 diameter of shade and solder one end of each to air holes of kerosene burner. With pliers and small hammer, turn up opposite ends to form stoppers that hold shade in place



Mock jewels or costume jewelry serves as decorative trim for bottle or lamp font. Attach with transparent cement. I use scotch tape to hold in place until cement hardens (3 hours)



Metal rims, turned in a lathe, make neat borders for shade top and lower edges. Again, use transparent cement and scotch tape. After three hours or so, remove scotch tape



Finished group of kerosene-burning miniature lamps. All glow efficiently. Lamp at left has salt-shaker body, metal appliqué rim. Others made from perfume bottles, bud vase, pepper shaker. Trim and feet on lamp at right originally from 15 cent necklace

# We'd be living in an empty house ...if it wasn't for the **HARTFORD**

(A digest of Claim #H-48-1898)



I was upstairs getting the children ready for school when I smelled the smoke. By the time I got the children safely out of the house and called the Fire Department, the whole first floor was a mass of flames and the fire was spreading rapidly to the second floor.

Just about everything was ruined! My beautiful kitchen equipment... refrigerator, washing machine, my precious china. And our lovely broadlooms, our clothing, furniture it took us years to pay for... well, they were simply a mess from the flames, smoke and water.

We'd have been years getting back on our feet...if it hadn't been for our Hartford Household Contents Insurance! The Hartford representative was wonderful...even helped us figure up the damage item by item. Then the Hartford paid our loss...\$4,000.

...

This case is typical! Every day, people are rescued from similar financial loss by Hartford's Household Contents Insurance. Now, before disaster strikes at your big investment in household goods, see your Hartford agent or insurance broker. In over 5,000 communities, you can easily locate your Hartford agent by phoning Western Union and asking for "Operator 25"—or ask us for his name and a free copy of Hartford's Household Inventory Booklet.

## HARTFORD

HARTFORD FIRE INSURANCE COMPANY  
HARTFORD ACCIDENT AND INDEMNITY COMPANY  
HARTFORD LIVE STOCK INSURANCE COMPANY  
Hartford 15, Connecticut

Year in and year out you'll do well with the Hartford





# Only GRO-PUP offers your Dog this "COMPLETE DINNER" Ribbon Food!



Keen! Lively! A well nourished dog acts like a pal!

**IT'S TRUE! NO OTHER DOG FOOD** gives your dog this *complete nourishment* in crisp meat-brown ribbons. Gro-Pup, alone, is so complete, you need add no meat, no other food. It supplies every known nutritional need for health... vitality!

**CRISP, SAVORY GRO-PUP** is protein-rich from hearty meat meal, skim milk, fish, soya and cereals! Wholesome fat for sleek, glossy coats... *calcium* for strong bones and teeth... plus *every vitamin* and *mineral* dogs are known to need!

**THRIFTY TO FEED!** You can save and save, serving Gro-Pup... up to 40% over most canned dog foods... as much as \$1.00 a week. And Gro-Pup is ready to feed in a *flash!* No mixing, no can openers, no refrigeration problem. Start your dog on this "complete dinner" food today!

FOR DOGS OF ALL AGES, SIZES AND BREEDS!



SO COMPLETE  
YOU NEED  
ADD NO MEAT!



A SCIENTIFIC Kellogg PRODUCT

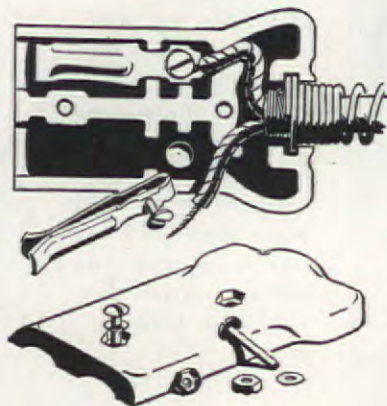
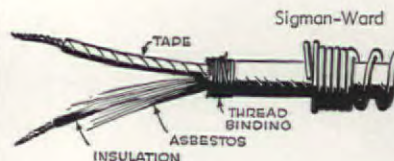

## How to Fix Appliance Plugs

Appliances such as portable roasters, coffee makers, and older model electric irons have a heavy duty plug and cord. The cord is wrapped in asbestos due to the heat generated in the wire when in use. There is also electrical insulation on the wires. In spite of the asbestos insulation, due to the heat from the appliance—especially with irons—there are more frequent breaks and need for repairs than with the usual lamp or extension cord. The break is usually very close to the connections in the plug. Repairs are quite similar to those for the lighter extension cords and plugs and will last much longer if work is done correctly and carefully.

First, be sure the cap at the other end of the cord is not in a receptacle. Then remove the screws or clips that hold the halves of the body together. The plug will then open, and the wire, terminals, and cord spring will come out.

Next, cut the cord back to an undamaged section, strip the woven cover and asbestos away from the insulated wires for approximately 3 inches back, cut the woven cover at this point and bind the cut edge with a few turns of thread to keep it from unraveling. Strip about 3/4 inch of insulation from each wire, scrape the wire clean, and twist the strands together. Then wrap each wire with half of the asbestos and bind it with a narrow strip of friction tape. Run the exposed ends of the wires clockwise around the terminal screws and tighten the screws.

Now place the contact springs in one half of the body, shaping the wires to fit the grooves in which they lie. Slip the cord spring down and into its groove. Replace the other half of the body and the screws or clips.



## "EXPERIENCE PROVES DELCO-HEAT BEST" SAY R. L. DOUD OF TACOMA

"Since we installed our Delco-Heat Conditionair," Mr. Doud writes "we have enjoyed plenty of clean, comfortable, trouble-free heat at an economical cost. My past experience has proved General Motors' products to be the best and most dependable money could buy."

Many thousands of satisfied Delco-Heat users, like Mr. Doud, know that General Motors built the best. They know, too, they can rely on factory-trained Delco-Heat Retail Distributors to install the units right. Stoker-Lad Co., Tacoma, Washington, made Mr. Doud's installation.

Delco-Heat Conditionair with the exclusive "Rampower" unit—an automatic forced warm furnace—heats, cleans and humidifies the air in your home. For gas or coal-fired automatic heat, see your nearest Delco-Heat Retail Distributor.



**FREE**—Write for literature on the Delco-Heat Oil Conditionair. Address Dept. AH-2, Delco Appliance Division, General Motors Corp., Rochester 1, N. Y.

Read what other Delco-Heat users have to say—see pages 100, 130.

**Now MIRACLE WAL CLEAN**

**QUICK** **EASY** **SAVES COSTLY REDECORATING**

AMAZING INVENTION. Bangle style housecleaning mass and more—no sticky "dough"—no red, swollen hair more dangerous splatters. Literally erases magic from wallpaper, Painted Walls, Ceilings, Radios. This order from friends! Save money! Sample offer immediately to send name at once. A penny postal will do. SEND NO MONEY. **KRISTEE CO., 1338 Bar Street, Akron, Ohio**

**AT LAST! EVERYDAY CARI**

**Satin, Velour, Metallic Designs**

Show rich Satin, Velour, Metallic Cards. Get orders FAST! Amazing values low as 24 for \$1. Up to 100% profit. Scintillating Stationery, Charms, Napkins, Kiddie Cards. 25 other assortments retail 60¢ to \$1.25. Samples on Approval. Write Today. **PURO CO., 2801 Locust, Dept. 028-C, ST. LOUIS 3**



Drying dishes can be fun... with towels of

**Irish Linen!**

Dishes and glasses dry quicker and brighter and without a trace of lint. A real economy, too. Strong and absorbent... they'll last for many years. Buy some at your favorite store... and see the difference they make.



# NERVES STILL STEADY AT 60"

Switching to Grain Drink  
can Help Young and Old

thought my  
ky nerves  
e due to get-  
older. But  
doctor  
med the caf-  
in coffee  
suggested  
switch to  
RUM. Now  
nervous-  
s is com-  
ely gone and I sleep and feel  
uch better!"



"coffee nerves" making you un-  
comfortable? ... Jittery by day? ...  
less at night? ... Many people  
young and old alike—have found  
answer in switching from coffee  
tea to POSTUM.

**INTIFIC FACTS:** Both coffee and  
contain *cafein*—a drug—a nerve  
ulant! So while many people  
drink coffee or tea without ill-  
t, others suffer nervousness, in-  
stion, sleepless nights. But  
UM contains no *cafein* or other  
—nothing that can possibly  
e sleeplessness, indigestion, or  
ousness!

**THIS TEST:** Buy INSTANT  
UM today—drink POSTUM exclu-  
y for 30 days. See if POSTUM  
n't help you, too, to sleep better,  
better, enjoy life more! ...  
ANT POSTUM—A Vigorous Drink  
from Healthful Wheat and  
—100% *cafein-free*! A Product  
eneral Foods.

## HEMSTITCHER

Hemstitch on any sewing machine with  
this handy attachment. Does two piece,  
criss-cross, inlaid, circular and hem-  
stitching for pleats; also tucking, smock-  
ing and picotting. Makes rugs, comforters,  
slippers, etc. out of any material. Easy  
directions included.

## 100% BUTTON HOLER

Makes button holes on your sewing ma-  
chine instead of by hand. Also darts  
stockings, sews buttons, zippers; and can  
be used for quilting. Sews in any direc-  
tion—front, back or sideways.

**SEND NO MONEY**—Merely send your  
name, address and pay postman  
postage on arrival. Or, send \$1.00 with order, and we mail  
postage paid. You risk nothing. Satisfaction guaranteed or  
back.

CO. Dept. AH-30 Box 571 Kansas City 10, Mo.

## NOTICE

We pay highest cash prices for  
old jewelry, gold teeth, rings,  
watches, coins, spectacles, dia-  
monds, etc. Mail items or write  
for free shipping container.  
Bondered for your protection.

U., Dept. 160E, Locust Bldg., St. Louis, Mo.

## NEW Dennison PARTY BOOK

gay party ideas New, fun-  
cked "Parties With Purpose"!  
sy-to-follow instructions and  
ful illustrations for delight-  
ful favors and centerpieces ...  
us decorations, menus, and  
mes that will add sparkle to  
ur party! 25¢ at your sta-  
ner or send in the coupon.

ENNISON MANUFACTURING CO.  
ot. C-236, Framingham, Mass.  
25¢ enclosed.  
Send new Dennison Party Book.

ne.....  
et.....  
State.....

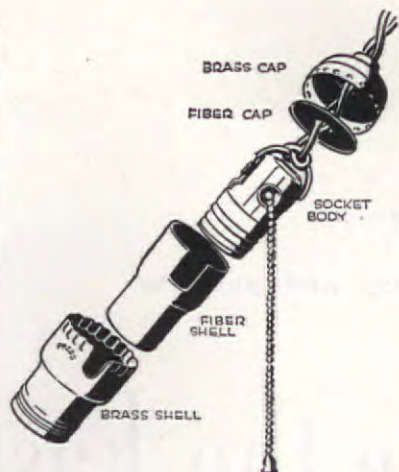

## How to Wire a Lamp Socket

**D**on't just sit there in the dark. Fix  
that lamp socket that doesn't  
work. It really isn't difficult to  
make the repairs.

In every instance,  
regardless of the  
type of switch, it  
is necessary to take  
the socket apart to  
work on it. But  
first, for safety's  
sake, be sure the  
fuse is removed  
for permanently connected lights, or  
that the cap for a movable lamp is  
not plugged in a receptacle.



Holding the socket firmly, with a  
screwdriver press the shell where it  
is so marked near the cap. Work the  
screwdriver under the cap as you  
press to disengage the shell from the  
cap. Some sockets require a twisting  
action which disengages a small  
tongue on the shell from a slot in  
the socket cap. Then brass and fiber  
shells will slip off the body, and the  
body will pull away from the cap and  
loose wires and terminal screws can  
be tightened.

If the wire has been broken, pull  
it through the rubber brushing or  
lamp stem and the brass and fiber  
caps, to expose an undamaged portion  
of the cord. Cut off the broken wire,  
split the cord back about 3 inches,  
remove any woven covering and in-  
sulation not directly on the wires,  
and wrap the end of the woven cover-  
ing with a single layer of tape. Care-  
fully strip the insulation from about  
1/2 inch of end of each wire, scrape  
the wire clean, and twist the wire  
strands together. Next, tie an under-  
writer's knot (explained in December  
issue, page 82) in the cord, wind the  
wire ends clockwise around the ter-  
minals and tighten the screws.

Reassemble the socket, pushing the  
knot against the fiber cap, and slip-  
ping the fiber and brass shells over  
the body. Press or twist the brass  
shell into the cap.

When the switch has gone bad, it's  
probably beyond repair. Install a  
new socket with a similar switch.

Now an all-in-one insulation!

## New Reflective Blanket gives Amazing 3-Way Protection!

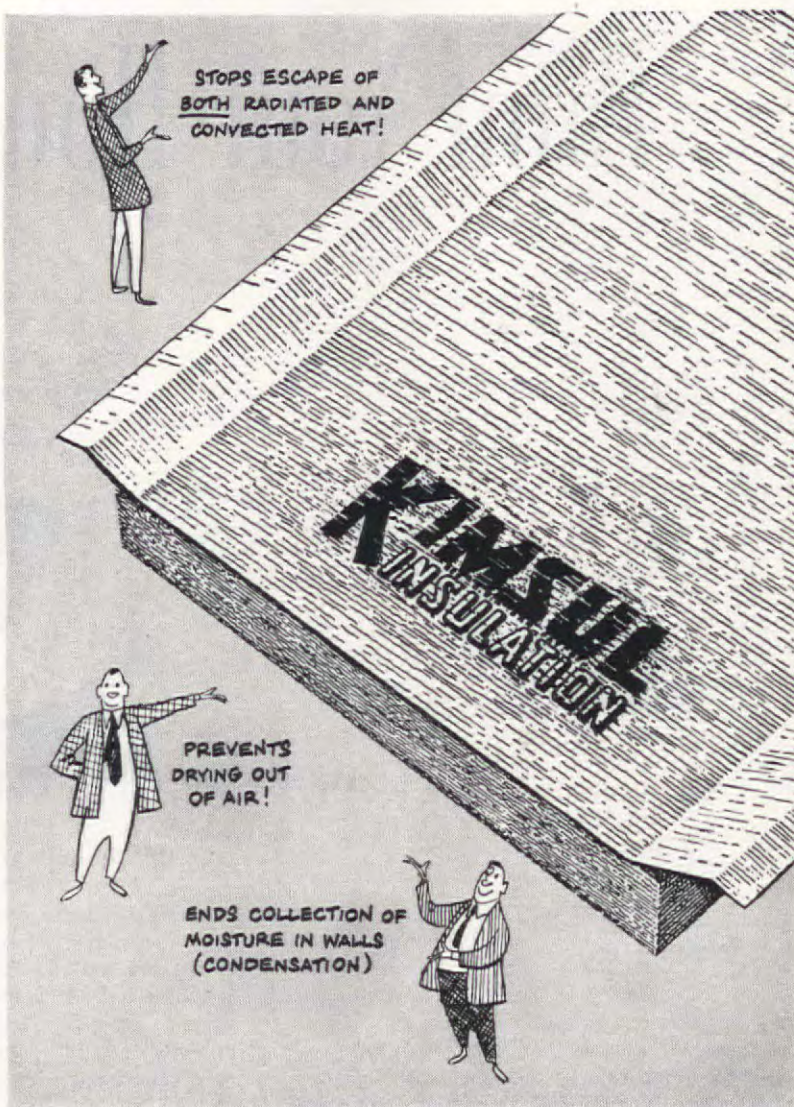

Here's greater value from an in-  
sulation than you ever before  
thought possible! With its *double*  
barrier of reflective cover and  
many-layer blanket—plus vapor-  
seal—new KIMSUL\* keeps your  
home snug, warm, free from  
drafts. During winter, it helps  
maintain humidity at the com-  
fort level. Keeps air-borne mois-  
ture where it belongs—within the

house, out of the walls. Installed  
throughout your house, KIMSUL  
saves up to 44% on fuel bills.  
Installed in ceilings only, it saves  
up to 33%. And on hottest sum-  
mer days, KIMSUL lowers room  
temperatures as much as 15°.

You'll find all this for less  
than the cost of a good easy chair,  
and only in the new Reflective  
KIMSUL blanket. See it today.



\*T. M. REG. U. S. PAT. OFF. & CAN.

KIMBERLY-CLARK CORPORATION  
Neenah, Wisconsin AH-350  
Please send me complete information on Reflec-  
tive Kimsul insulation.

☐ For new home ☐ For present home

Name .....

Address .....

City.....Zone.....State.....



Planning, careful work, and one big

secret make painting easy and painless

# Paint Your House the Easy Way



CHARLES B. MOORE

DO IT YOURSELF

and save

have to paint one side of the house at a time!" Providing, of course, you are repainting your house the same color, which most people do.

Of course, everybody thinks that painting a house is a huge undertaking—heavy ladders to move, a whole season of week ends ruined, the house and lawn in a continual shambles. But it doesn't have to be that way. You can keep your house well-painted and do it yourself with little mess, and hardly a soul will know you're doing it. It just requires thought and planning.

There's a lot more than the secret above for easing the pain, so let's go ahead and paint your house step by step and you'll see what I mean.

**DO THE SHUTTERS FIRST.** Taking down shutters brings up the problem of a ladder. Tall wooden ones may be too heavy for you to move—get yourself a lightweight metal ladder. A 32-foot extension model is tall enough for most homes. It will cost a bit more than a wood ladder, but it will last forever, and you'll like it—just don't get it between you and a live wire.

Put all the shutters in the cellar or garage and let them get good and dry. Then place a shutter flat on two sawhorses, boxes, or chairs and give it a coat of house-paint undercoat. If the back is in fair condition, only paint the front.

After the undercoat has dried for a couple of days, fill any holes or cracks with knife-grade

caulking or glazing compound which is more durable than putty. Be sure to look at the top edge of the shutters and fill any openings because that is the easiest place for water to enter and cause peeling. After completing the filling, apply a coat of exterior trim enamel. When the shutters are dry, hang them—already your house has begun to have the new look.

**THE SIDES NEXT—DO THEM IN EASY STEPS.** Plan to do one side of your house at a time and finish it completely. Then, if you interrupt your work for a vacation or other cause, your house still looks well.

Often people want to do the front of the house first. If that's what you want to do, go ahead. But the more scientific way is to plan so that the fresh paint will not be subjected to an excess of hot sunshine until it is thoroughly hard.

For example, do the north side in the summer because it doesn't get the hot summer sun. Do the east side, which doesn't get the hot afternoon sun, in the spring or early summer. Do the west side in late summer since most of the heat is over with. The south side comes in the early fall, and it will have all winter to harden. With such easy stages—beside the house always looking well—you'll not have the pain of a big job waiting for urgent attention, and you can start painting at almost any time of year.

**HOW MANY COATS?** The fewer coats you put on a house to keep it in good condition the better. If you pile on a lot of coats, eventually the paint will crack and peel. Then you will have a really

painful job burning off all the old coats of paint.

Good house paint will wear off by gradual chalking. Between paintings apply approximately the same thickness of paint so it wears away as you will apply when you repaint. In this way the film never gets too thick and will always stay in good condition.

If the paint is in good condition but washing is more practical than painting. If your house needs painting, but is in fairly good condition, you can get a one-coat house paint which will do an excellent job.

Often the north side, or both the north and east sides may be in much better shape than the south and west. In such cases the north and east—might well be given but one coat and the other sides two coats.

**HOW TO PREPARE FOR PAINTING.** Take down shutters, screens, mail boxes, and other removable things on side you are going to paint.

If there is any peeling, it is probably caused by leaks. See that all leaks in roof, around windows, or elsewhere are repaired or the new paint will also peel.

Wash off grease with paint thinner. Scrape loose or peeling paint with a stiff scraping tool and sand scars with #2 or #2½ sandpaper. Touch up bare spots with undercoat paint and allow to dry.

Scrape out any loose window putty and fill spots with thin paint. When paint is dry, retouch the spots. Glazing or knife-grade caulking compound is more durable than standard putty.

PLEASE TURN TO PAGE





COLOR DYNAMICS lends a touch of warmth and cozy intimacy to this inviting room. Gray-blue walls and Taffy Yellow drapes provide a harmonious setting for the mirrored fireplace. Lubliner & Himmel, Decorators

## A Simple Recipe to "Pep up" Tired-Looking Rooms

**Paint Right** with Color Dynamics!\*

**Paint Best** with Pittsburgh Paints!



Color treatment of this lovely bedroom is planned to help occupants greet the new day in cheerful surroundings. COLOR DYNAMICS here combines restful violet walls with accents of purple and aqua that harmonize exquisitely. Courtesy Mengel Co.

HERE'S a modern beauty treatment that works wonders in perking up tired-looking rooms and making your home lovelier to look at, lovelier to live in! With Pittsburgh's COLOR DYNAMICS, which makes scientific use of the *energy in color*, you can select color arrangements that beautify your home, inside and out. These decorative treatments also rest and relax you—promote the comfort, happiness and well-being of your entire family!

Here are young ideas and fresh, exciting colors to wake up dull, drab surroundings! Cheerless rooms can be made friendly and inviting. Small, stuffy ones can be made to seem spacious and airy.

You can paint sunny effects into cold, north rooms or bring cool relief into rooms that get the afternoon sun!

As COLOR DYNAMICS shows you how to do the job *right*, Pittsburgh's *live-paint protection* makes it last longer! Enriched with "Vitolized Oils," Pittsburgh Paints far outwear ordinary paints.

Next time, follow this recipe to take the guesswork out of home decorating: Paint *right* with COLOR DYNAMICS—paint *best* with Pittsburgh Paints!

\*Trade Mark Registered

● Ask your Pittsburgh dealer or store manager for a FREE copy of our interesting booklet, "Color Dynamics for Your Home." Or send this coupon.

Pittsburgh Plate Glass Co., Paint Division, Department AH-30, Pittsburgh 22, Pa.  
Please send me a FREE copy of your new Booklet, "Color Dynamics for Your Home."



Name \_\_\_\_\_  
Street \_\_\_\_\_  
City \_\_\_\_\_ County \_\_\_\_\_ State \_\_\_\_\_

**PITTSBURGH PAINTS**  
PAINTS • GLASS • CHEMICALS • BRUSHES • PLASTICS

PITTSBURGH PLATE GLASS COMPANY



# Give drab walls the FRESH NEW *Kem-Tone* LOOK!



**NOW.. twice as easy,  
twice as fast, twice as beautiful  
applied the new ROLLER-KOATER way!**

You've never dreamed walls could be so beautiful—so rich in color, so softly luxurious in texture! Transformed as if by magic with amazingly beautiful KEM-TONE colors and this new easy way to paint! With the new Super-Cushion ROLLER-KOATER, you simply roll the paint on—up and down, then across. Apply over wallpaper, paint or plaster. No messy dripping. One coat covers most surfaces, dries in an hour. Ask your dealer to show you the lovely new KEM-TONE colors.

**ONLY  
\$3.69  
GALLON**

One gallon does  
average room



New Super-Cushion Roller-Koater... Only 98c

**THE MAKERS OF KEM-TONE LEAD THE  
WORLD IN PAINT RESEARCH**

The Sherwin-Williams Co., Cleveland  
Acme White Lead & Color Works, Detroit  
The Lowe Brothers Co., Dayton  
John Lucas & Co., Inc., Philadelphia  
The Martin-Senour Co., Chicago  
Rogers Paint Products, Inc., Detroit  
W. W. Lawrence & Co., Pittsburgh

**INSIST ON GENUINE KEM-TONE, THE  
MOST POPULAR WALL PAINT IN AMERICA**

**SOLD AT LEADING PAINT, HARDWARE AND DEPARTMENT STORES NEAR YOU**



## Paint Your House

Sand loose rust from iron fixtures and touch up the spots with a rust-preventing primer. Use red lead or chromate primer on iron, zinc-dust primer on galvanized iron.

There are two ways to keep copper from staining the siding: 2 coats of spar varnish for keeping the copper color; or two coats of paint, with a first coat of zinc-dust primer.

**LADDER AND DROP CLOTHS.** It is safer for an amateur to work from a ladder rather than try to rig up a scaffold.

Don't be careless with ladders. The distance from the foot of the ladder to the wall should be from a quarter to a third of the height of the ladder. If the ladder rests on a cement walk, use ladder shoes to prevent slipping, or tie the foot to some solid anchor with a rope. It is a good plan to tie the top of the ladder to a downspout or gutter to prevent slipping.

If the ladder rests on a lawn, place a board beneath it to protect the grass.

Cover walks and shrubbery with drop cloths to catch paint drippings.

**APPLYING THE UNDERCOAT.** Thin the paint according to the manufacturer's directions. Use either a branded thinner or turpentine, whichever is cheaper. Stir the paint thoroughly. You should have a 6-quart paint pot to paint from. After stirring, pour paint back and forth several times from can to pot to be sure it is completely mixed. If the finish coat is colored, pour half a pint to a pint of the finish paint into the undercoat to tint it.

Use a good 3/4-inch flat wall brush. Cheap brushes double the work and give you plenty of grief. Hang the bucket on a rung of the ladder with a pot hook, and paint strips as wide as you can reach comfortably, from top to bottom of the wall. Make the edges uneven to minimize lap marks. As you go along, dust off the surface before painting it.

Don't try to spread out house-paint undercoat too far. Put it on so that it hides the surface, then smooth it with the tips of the bristles.

Paint the underedge of the boards first; then use fast, long strokes in the direction of the grain. The last strokes of each brushful should be back into the part previously painted.

It saves time to undercoat the trim while doing the siding. Take two pots of paint up the ladder if the trim is to be a different color.

When painting a window, use a 1 1/2-inch brush called a sash tool. Paint around the glass first, starting at and brushing away from each corner. It helps to hold a small cardboard or metal strip on the glass, against the edge to be painted. Paint the wood, holding the brush sideways, and let the brush lap onto the strip. Wipe off the strip before plac-

Rootin' around....by B...



**"HERE ARE THE MATCHES, JOE  
BUT I STILL THINK YOU'D BET  
CALL THE ROTO-ROOTER SERVICE"**

You can save needless digging, to pipes and property, not to mention time and expense, by calling your local ROTO-ROOTER Serviceman, to razor-kleen that clogged sewer or drain pipe. Just look for ROTO-ROOTER, general section, telephone book.

Free Book... Causes and Remedies for Sewer  
**ROTO-ROOTER CO.**  
Dept. A-5, Des Moines 14, Iowa

A NATIONAL SERVICE AVAILABLE L...

## HOT WATER —plenty of

With the finest water heater you can buy—G-E

**Safe...** no flame, no flue, no fumes. **Completely Automatic**—hot when you want it!

**Dependable...** backed by 10-year protection plan!

**Easy** on the pocketbook!

**Insist** on a G-E Water Heater, see your dealer, today!



**AUTOMATIC ELECTRIC  
WATER HEATER**



**GENERAL ELECTRIC**

## 100 Fireplace Ideas—FREE

For Home, Playroom,  
Summer Cottage, or Camp

If you're planning to build or remodel, get our **FREE 32 page Book**, which pictures and describes 100 Fireplaces. It will help you make a practical artistic selection. The Book also contains valuable information about

**FYRO-PLACE** NEW IMPROVED WARM-AIR-CIRCULATING. Built around this steel form, your place will operate perfectly, making home more comfortable and valuable.

**WRITE FOR BOOK TODAY**  
Small Book 4 1/4 x 5 1/2 sent free.  
Book, 8 1/2 x 11, beautifully illustrated.

**Price Fireplace Heater & Tank**  
145 W. AUSTIN ST. BUFFALO, N.Y.

## WASH YOUR CAR

WHILE WEARING YOUR BEST CLOTHES WITH "WASH FASTER" TURNS WORK INTO PLEASURE. WASHES AND RINSES IN ONE TRUCK, WINDOWS, PORCHES, BOATS, PLANES, ETC.

**NO COLD, DIRTY...**  
Fits your garden hose. Genuine 3/4" Hard Rubber covered 4 ft. tube handle. Wash your car. Cash, Check or Money Order. **PAY FOR ITSELF—SATISFACTION GUARANTEED.**  
WINSLOW MFG. CO., Dept. A, 1428 Balfour, De



## here's something new in Sani-Flush



We couldn't improve the action of tried and true household friend which cleans and disinfects toilet bowls in a jiffy. So we added a pleasant fragrance. Released as it cleans—it then disappears leaving bathroom atmosphere refreshed! Quick, sanitary. Safe in all toilet systems. Follow directions on can. Same price; your grocer's. The Hygienic Products Company, Canton 2, Ohio.

## Sani-Flush



in the familiar yellow  
NOW FRESHLY FRAGRANT

## FIX IT...

### CRACK AS A WINK

cracks and holes in plaster and almost any material. Repairs furniture, loose rungs, knobs, etc.—1001 uses. Takes beautifully. Non-shrink. Savogran Crack Filler hard as stone. Savogran Wood Putty contains real wood—easily tooled. Each 35¢ a lb. in paint stores.



FREE  
CULAR  
Write

## SAVOGRAN

DEPT. 26  
BOSTON 16  
MASS.

## FREE TO HOME PLANNERS

"Little Red Booklet" of 20 popular plans sent FREE to acquaint you with our MONEY SAVING home planning service which includes 1,200 Tested Designs; beautifully illustrated plan books; working drawing; materials; specifications—all at LOW COST. Write for FREE RED BOOKLET and complete information. America's pioneer residential plan service.

**NEW POPULAR BOOKS**

12 New Home Plans	50¢
Modern homes for 1950	50¢
Ribbons Homes	50¢
Chosen most popular in sales	50¢
American Homes	50¢
More than 150 styles, all prices	50¢
Suburban	50¢
41 designs, town and country	50¢
Home in Brick	\$1.00
Excellent selections, all brick	

Postpaid Many designs in color.

ARLINGHOUSE CO., INC. Box A-4 TOPEKA, KANSAS

## Paint Your House

ing it again on the glass. The paint should lap onto the glass about 1/16 inch. Wipe surplus paint off the glass with a rag as you go along.

**PUTTYING.** After the undercoat has dried overnight, fill nail holes and cracks with glazing compound. A flexible putty knife is easiest for this work.

**APPLYING THE FINISH COAT.** The finish coat should not be applied until the undercoat is thoroughly dry. This takes from two days to a week.

Apply the finish coat in the same manner as the undercoat, except that it brushes easier and spreads farther. Do not spread it, however, so thin that it does not hide the undercoat.

Always mix enough finish coat for a whole side of the house. Never start with a new can in the middle of a wall. Even though it is the same color, it may look different because of dust which has been picked up on your brush and deposited in the previous paint. When the paint pot gets down to about half full, fill it again with the paint you have prepared.

If you must pause for a week, or overnight, be sure to end your work at the edge of a window or door to prevent a lap when you start again.

Having painted one side of a house, don't be alarmed if you can't get your paint the same color for the next side. Take a good look at any house and you'll see that the play of light and shadow makes it impossible to tell whether paint color on adjacent sides is exactly the same.

**STORING PAINT.** When you have stopped for the day or week or month, pour left-over paint back in the original can, and pour in about a quarter inch of paint thinner so it floats on top.

Clean out the pot by pouring in a quart or more of thinner and swabbing it around the can with your brush. Pour the thinner back into its container—it is perfectly good for use again for thinning or cleaning. Then wipe the pot with a newspaper and a rag.

When you want to use the paint again, stir it thoroughly, as before. If there are lumps or skins in it, tie a double thickness of cheese cloth or a piece of wire screening over the pot top and pour the paint through it.

**STORING BRUSHES.** For storing overnight, fill the brush with paint and wrap in several thicknesses of newspaper.

For storing a week or so, suspend it in a bucket of half and half raw linseed oil and paint thinner.

When storing the brush for longer periods, wash it in thinner, changing the thinner until the brush is clean. Then wash it in soap and warm water. When dry, comb bristles straight and wrap in paper with a moth ball.



## Something New

### IN OAK FLOORS!

**A distinctive Bruce Ranch Plank Floor costs less than \$5 a sq. yard installed in your home**

Alternate widths and walnut pegs give this floor rich style and beauty

You can now have a really distinctive hardwood floor at moderate cost! Bruce has developed the new Ranch Plank Floor to give added style and decoration to homes in all price ranges.

With alternate 2 1/4" and 3 1/4" widths and factory-applied walnut pegs, this lovely floor has the informal charm and "custom" look of an expensive random-width floor. It gives your rooms traditional beauty with fresh, modern ap-

peal. Architects have approved this new floor for all architectural styles. Interior designers say the beautiful new Decorator Finish on Ranch Plank Floor harmonizes with any color scheme.

Made of solid oak, with a superb factory finish, this floor is unsurpassed for beauty, durability, and long-time economy. It is so practical, yet so luxurious... a floor that will give you a lifetime of pleasure.

Ask your contractor, architect or lumber dealer about beautiful Bruce Ranch Plank Floors for your new home or for modernization.

## Bruce Ranch Plank Floor

For free booklet in color, write  
E. L. BRUCE CO., BOX 397-C, MEMPHIS 1, TENNESSEE  
World's largest maker of hardwood floors

For the best, insist on Bruce Block, Strip, and Plank Floors, Floor Cleaner and Waxes.







## "Home-Planned" Furniture Has a Bright Future

**modern**

by



Both these trusted symbols assure the quality of all Heywood-Wakefield furniture.



In *Your Home*... You'll like Heywood-Wakefield Modern more with every passing day—because its graceful curves make it so *livable*. And because its "Home-Planned" designs bring you the sensible advantage of buying from open stock when you make later additions to living, dining and bedrooms. Do see this superbly built, beautifully finished Heywood-Wakefield Modern at your favorite department or furniture store soon. Heywood-Wakefield, Gardner, Massachusetts.



## Home Study Plan

trellised outdoor dining room at the rear of the garden with a barbecue ten feet away. Up to now the back yard has not been landscaped. The reason—if they kept the house, and at first there were doubts about living in a ready-built house, the rear porch would be enclosed as a den and an outside entrance made into the dining room. Actually the latter change was made shortly after they moved in. Now, with close neighborhood friendship cemented and with excellent schools nearby for Stephen, they are going ahead with the den addition. Work was started the day after our pictures were taken. New foundation planting at back will tie in with that along side garden walls.

The exterior is low with simple gabled wings; walls are stucco covered with formal quoins molded at the corners. Extremely

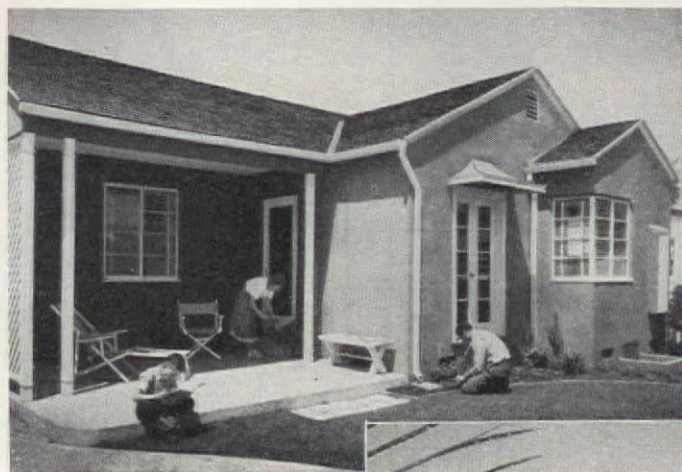

Dining-room doorway was added after owners moved in. Since this picture was taken, the porch has been transformed into a comfortable den

Dining area in rear of yard is partly shaded by redwood trellis, giving privacy from neighbors by low wall, fig tree, high growing shrubs

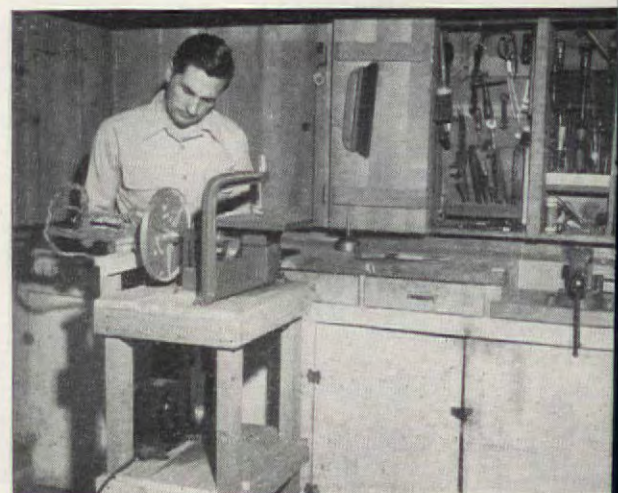

Mr. Holmes busy in his garage workshop polishing r of a desert grapevine from which he makes decorative trees. All room and window cornices were handmade



(Begins on page 30)

narrow shutter slats and graceful metal brackets holding up the front entrance hood, add refining notes to the simple green walls. The low-pitched roofs are covered with natural cedar shingles.

Once inside, one is instantly conscious of the convenience of the plan. Access to both bedrooms and bath is possible without ever crossing the living room. These bedrooms are well protected, too, against noises from the main part of the house; each, too, is provided with one ample closet. The bath will satisfy both scrubbers and shower-lovers for it contains, in a minimum area, a tub as well as shower stall.

As the plan stands now, living room as well as dining room command a view of the rear garden though this view will be transferred to the den when the latter is built on the porch foundations. New glass doors have replaced the dining-room window.



Master bedroom is bright with color. Wallpaper is green with red, yellow, and white pattern. Book table beside bed serves also as desk, has convenient drawer space



Independent as all get-out, Stephen has own private entrance to his room from rear entry. Beige and brown are the colors here; the desk, father's handiwork, was made from old dining-room table. Carpet is green

Service room, with supply cupboard above washing machine, handy for soap, laundry needs, may be seen through open kitchen door. Counter runs full length of right wall, floor-to-ceiling storage space opposite



Craftsman Grade Weldwood walnut paneling makes a perfect background for this French Provincial dining room.



Of Course They're Proud...

## Look at Those WOOD-PANELED WALLS

*Craftsman Grade Weldwood Plywood can bring beauty like this to your home... at a material cost 30% lower than before!*

How many times have you seen luxurious wood-paneled walls, and wished you could afford them in your home?

Well, look into the matter again. For the new Craftsman Grade Weldwood offers you a real bargain in beauty.

The facilities of our brand new plant at Orangeburg, S. C., have been turned over entirely to this new panel. The economies of straight-line production and the very latest in equipment and methods are passed on to you.

As a result, you can buy beautiful hardwood paneling in oak, birch, walnut and Korina at almost  $\frac{1}{3}$  less than previously possible.

And your first cost is your last. Interior grade Weldwood Plywood is guaranteed for the life of any building in which it is installed.

You need never again worry about the expense and bother of periodic

redecorating. For Weldwood walls retain their original beauty with a minimum of maintenance.

See your lumber dealer soon, and get full particulars on Craftsman Grade Weldwood. He'll be glad to give you complete information and prices.

Meantime, send the coupon and 10¢ for our booklet, "Beautiful Wood for Beautiful Homes." It shows many of the fascinating possibilities of this modern material.

\* \* \*

Weldwood Plywood is also made in the superb ALGOMA Grade for the finest type of architectural or cabinet installation.



UNITED STATES PLYWOOD CORPORATION  
Box 61, New York 8, N. Y.

Enclosed please find 10¢ for copy of booklet, "Beautiful Wood for Beautiful Homes," showing many ideas in full color for beautiful low-cost paneled rooms.

NAME \_\_\_\_\_

ADDRESS \_\_\_\_\_

CITY \_\_\_\_\_ STATE \_\_\_\_\_

**WELDWOOD  
PLYWOOD**



## Color MAKES YOUR SUNNY ROOM SO COOL AND RESTFUL...



### COLOR RECIPE

**Walls:** Kyanize Clingcote Flat Forest Green  
**Woodwork:** Kyanize Celoid Semi-Gloss #312 Ivory Oriental  
**Ceilings:** Kyanize Clingcote Flat #512 Ivory Oriental

Dark walls—so fashionable, so practical, so useful in toning down that glaring light! And walls seem to paint themselves when you use Kyanize Clingcote. For woodwork, Kyanize Celoid Semi-Gloss. Never a brush mark with these self-priming, self-smoothing, hard-drying paints!

Get color chips  
fabric swatches!  
See  
offer below!

## Color MAKES YOUR SUNLESS ROOM SO WARM AND BRIGHT...



### COLOR RECIPE

**Walls:** Kyanize Clingcote Flat #517 Peach Blossom  
**Woodwork:** Kyanize Celoid Semi-Gloss #315 Yellow Chalk  
**Ceiling:** Kyanize Clingcote Flat #516 Pink Opal

Subtle pinks bring glowing light into the darkest, dreariest room! But do be sure to say "Kyanize" when you buy that paint... Clingcote is as perfect for ceilings as it is for walls. Celoid Semi-Gloss gives woodwork a fine, velvety finish that's not too shiny—not too flat. It's easy, it's fun, to paint your rooms—with self-smoothing, washable Kyanize paints!

Get color chips  
fabric swatches!  
See  
offer here

### KYANIZE DECORATING PACKET...only 10¢

Here's all the help you need to reproduce these rooms in your own home! The new Kyanize Decorating Packet includes color chips of Kyanize paints used; swatches of drapery, carpet, upholstery fabrics; names of patterns and manufacturers. Send your name and address (please print) with 10¢ in coin to: Dept. 1-A, Boston Varnish Co., Everett Station, Boston 49, Massachusetts.

DECORATING'S EASIER WITH

**Kyanize**  
Self-Smoothing  
**PAINTS**

...from Color Schemes to Finished Rooms!

**Decorating Note:** Every room needs touches of brilliant color to accent the decorating scheme. Add Color Accents to your room with Kyanize Lustaquik Enamel! Paint a coffee table, bookcase, wastebasket, chair—any occasional piece of furniture. Be sure your Color-Accent color is repeated in two or more spots in the room! Self-smoothing Lustaquik is easy to use—dries quickly to a bright luster—gives you a washable, waterproof surface. Take your choice of the 18 lovely colors now available.

## More Books



*Orchids Are Easy to Grow* by Harry B. Logan and Lloyd C. Cosper. (Ziff-Davis) Price \$6.00. . . The size of this book (312 pages) is in keeping with its subject, but it is simple, direct, and easy to read. The first half deals with orchids as plants and the mechanics of growing them—in home, greenhouse, and garden. The balance discusses in detail the principal 25 genera, then more briefly, a number of others. An 18-page table (in regrettably small type) sums up a vast amount of information, and a 9-page bibliography lists helps for persons who, subjecting themselves to the lure of home orchid growing, become fatally inoculated.

*Iris for Every Garden* by Sydney B. Mitchell. (Barrows) Price \$3.00. . . An ideal book of the practical, monographic type for gardeners everywhere. Written by a skilled and delightful writer who has long known, grown, and originated irises, who knows gardening conditions, problems, methods, and people all over the country, it tells what one ought, as well as what one wants, to know about an exceedingly popular and useful genus. It discusses both native and introduced forms, their history, culture, breeding, and garden uses; also selection standards, sources of plants, and sources of additional information. The excellent illustrations include 8 color plates and 17 attractive and accurate drawings.

*The Plant Buyers Guide* edited by Edwin F. Steffek. (Massachusetts Horticultural Society) Price \$7.50. . . This welcome revision of Manning's "Plant Buyers Index" (published in 1939) is actually a wholly new alphabetical listing of plant species and varieties in commerce and 441 firms that offer them. Enlarged to 260 pages and invaluable for professional horticulturists, it will help many amateur plantmen, too. (We hope the pages of future editions will carry running heads.)

*Gardener's Tribute* by Richardson Wright. (Lippincott) Price \$3.50. . . A typically Wrightian collection of eight papers about interesting people

of the past—editors, explorers, pirates, an empress, and others—their interests in plants, and their contributions to gardening, its lore, and its literature. The chapters, each dedicated to one of the author's associates or kindred spirits, were gathered and published to celebrate the 30th year of gardening at his Connecticut home. An expertly written combination of horticultural and man history.

*Garden Facts and Fancies* by Alfred C. Hottes. (Dodd, Mead) Price \$4.00. . . A typical "bed book" guest's or owner's night table, the heterogeneous mass of fact, fancy, and philosophy, anyone should find things that will interest please—and some that may be things significant and superficial; formation, ideas, and inspiration. (But how did Al Hottes let "R. Lily" occur in three separate places?)

*How to Grow Annuals* by Ann Robbins. (Macmillan) Price \$3.00. . . Firsthand knowledge of the average gardener's problems enables Robbins to simplify and concentrate the abundant information she presents so excellently. In 39 pages she tells, generally, how to grow annuals; in 190 pages she describes and analyzes 25 of the most popular annuals, their kinds, uses, needs. In 51 pages she briefly tells about practically all the other annuals listed in seed catalogues; then closes with a list of state agricultural experiment stations and lists of annuals for various purposes. A decidedly helpful, practical, common-sense book.



*Flower Craft* by Patricia Esbrook Roberts. (Crown Publishers) Price \$2.75. . . An unusual, detailed manual of "the basic elements of the florist's art" by which it means the use, handling, and arrangement of flowers and plants for various poses in homes, schools, and churches; to wear, as gifts, for decorations, parties, holidays, and displays. Taken from the professional standpoint, it is designed to aid both florist and amateur (i.e. housewife) in the person who thinks of entering the florist business. Many simple illustrations helpfully supplement the concise text, flower-use calendar chart, and a generous index.

Sorry, we cannot purchase the books for you. They may be obtained through your bookstore.



☆ *healthier shrubs, trees*

☆ *restful lawn*

☆ *beautiful flowers*

Live  
in a  
Garden  
Spot...



## transformed by Vertagreen

Nothing adds more enjoyment and value to a home than beautiful flowers, healthy shrubs and trees, all framed by a soft restful lawn.

And they're so easy to have at so little cost....Feed Vertagreen. Armour's complete, better balanced plant food, to all growing things. You'll see a great improvement in your lawn, you'll

marvel at the new growth and color in decorative plantings. Vertagreen gives amazing results because it feeds *all* the plant: (1) roots; (2) stems; leaves; (3) flowers, fruits, vegetables.

Vertagreen feedings go a long way. Get Vertagreen today at your garden supply dealer's. Feed it regularly . . . live in a garden spot!

ARMOUR FERTILIZER WORKS — GENERAL OFFICE, ATLANTA, GA.



## SMASHING ROSE AND NURSERY STOCK SALE

## 10 ROSES

AMERICA'S  
AMAZING ROSE  
BARGAIN \$1

**GREATEST ROSE  
OFFER EVER MADE**

You may never again see roses sell at the spectacular price of 10c each. Here's a collection of 10 heavy-rooted, blooming-size hardy mountain collected rose bushes that will add natural beauty to your yard for years to come. You get 10 strong bushes in assorted colors, including blazing reds, thrilling pinks, rose, whites and yellows for only \$1.00. Add exciting color to your yard when these lovely bushes come into bloom in early Spring with gay little flowers. Don't miss this wonderful rose offer—our supply is limited.

## 42 ROSES

SHRUBS & EVERGREENS ONLY \$2.95

**ENOUGH TO  
LANDSCAPE  
YOUR HOME!**

Loads of beauty, year after year... the biggest bargain in flowerdom! For just \$2.95 you get: 3 blooming-size 2-yr., budded roses—2 red, pink and yellow; 10 healthy, 2-ft. flowering shrubs (2 Red Snowberry—2 Red Indian Currants—2 Red Spirea—2 White Flowering Dogwood—1 Pink Deutzia—1 Forsythia); 2 Trumpet Creeper Vines, blooming size—1 Red Maple shade tree—2-ft. size; 1 2-ft. Red Cedar Evergreen; 25 2-ft. Amour River Privet Hedge Plants—enough to set about 75 feet of hedge.

**42 PLANTS IN ALL... ALL HEALTHY.  
HEAVY STOCK... ORDER YOURS NOW!**

**\$12.19 VALUE ONLY \$2.95**

This is an introductory offer—the regular catalog price of these 42 fine plants is \$12.19... but they're yours for just \$2.95 if you order from this advertisement.

**EXTRA TULIP TREE** ORDER NOW and you receive at no extra cost a big 2-ft. tulip tree—a fascinating tree that is covered with tulip-shaped blooms in spring!

## 7 HARDY ORCHIDS

GROW THEM  
OUTDOORS \$1.00

Exciting to think about—now you can grow Orchids for your own gardens. The kind of gorgeous blossoms that sometimes sell for as much as \$5.00 or more. These rare, exotic, and enchanting Orchids are perfectly hardy for planting outdoors—be the first in your neighborhood to grow these magnificent and superb flowers! You'll be fascinated with the gorgeous brilliance of their flashing and showy colors. You get 7 blooming size Orchids in assorted colors for only \$1.00.

## 10 PEACH TREES ONLY AND PLUM \$1.89

**FRUIT TREE  
BARGAIN!**

You get 10 big, heavy-rooted peach and plum trees for a mere \$1.89! Imagine, for this small sum you can enjoy luscious peaches and plums. You'll enjoy them right from your own yard. Why, it's enough for a small orchard! Why, it's enough for a small orchard! Why, it's enough for a small orchard!

Offer includes: 10 1 1/2 ft. H. Hale; 2 Late Elberta peach trees and 1 Burbank Plum tree. All are heavy 2 to 4-ft. field-grown trees—all are yours for \$1.89. Order now.

## LOOK 3¢ WILL BUY!

**WHAT AS LITTLE AS**

- VIOLETS—Big Plants . . . . . 3¢
- BRIDAL WREATH SHRUB . . . . . 3¢
- HALL'S HONEYSUCKLE VINES, 2-yr. 3¢
- WEIGELA SHRUB, red, 1 1/2-ft. . . 12¢
- CHINESE ELM SHADE TREE, 1 1/2-foot size . . . . . 6¢
- RED BUD TREE, 2-ft. size . . . . . 6¢
- HYDRANGEA, 1 1/2-ft. size . . . . 12¢
- AZALEA (Flory Red) . . . . . 19¢
- ITALIAN CYPRESS EVERGREEN, 9-12-in. size . . . . . 39¢
- RED BERRIED HOLLY, 1-ft. . . . . 19¢
- RED ALTHEA SHRUB, 1 1/2-ft. . . . 12¢
- HARDY CARNATIONS . . . . . 10¢
- MAGNOLIA TREE, 2-ft. size . . . . 39¢
- WEeping WILLOW, drooping branches, 2-ft. . . . . 25¢
- RHODODENDRON, rare, saucer size blooms, 1-ft. . . . . 39¢

Order as many as you want of the above extra fine plants at these amazingly low prices.

## OTHER SPECTACULAR FLOWER BARGAINS

- ☐ 10 CANNA BULBS, mixed, big ones . . . \$1.00
- ☐ 50 AMOUR PRIVET HEDGE, 1-ft. size . . . 1.00
- ☐ 10 RED DOGWOOD, flowering shrub . . . 1.89
- ☐ 35 RED BUD TREES, 1-ft. size, red . . . 1.00
- ☐ 4 PEONY BULBS, big ones, asst. color . . 1.19
- ☐ 20 LOUISIANA WILD IRIS, rare colors . . 1.00
- ☐ 10 HARDY FERNS, plant outdoors . . . . 1.00
- ☐ 10 DAY LILIES, orange and yellow . . . . 1.00
- ☐ 10 TUBEROSE BULBS, white flowers . . . . 1.00
- ☐ 100 EVERBEARING STRAWBERRY PLANTS . 1.98
- ☐ 7 LILY OF THE VALLEY, white blooms . . 1.00
- ☐ 5 DAHLIA BULBS, gay, mix colors . . . . 1.00

- ☐ 55 GLADIOLUS BULBS, rare, mix colors . . \$1.00
- ☐ 5 SWEET PEA TREES, gay, 1 1/2-ft. size . . 1.00
- ☐ 10 AZALEAS, Firefly, Mobile, etc. . . . . 1.89
- ☐ 7 CHRYSANTHEMUMS, big types . . . . . 1.00
- ☐ 7 TUBEROSE ROOTED BEGONIAS, mixed . . 1.00
- ☐ 10 HARDY PANSIES, assorted . . . . . 1.00
- ☐ 20 HUCKLEBERRY PLANTS, for jam, pies . 1.00
- ☐ 2 CAMELLIAS, assorted colors . . . . . 1.00
- ☐ 15 SHASTA DAISIES, big ones . . . . . 1.00
- ☐ 10 HARDY VERBENA, pinks and reds . . . 1.00
- ☐ 40 VIOLETS, purples, yellows, whites . . 1.00
- ☐ 5 GARDENIAS, heavy rooted, white . . . . 1.00



*Lawn-making is a fall job, but...*

# Lawn Care Begins in the Spring

E. L. FARRINGT

Yes, lawn-making may be done to best advantage in autumn, but lawn care starts when spring begins, and without it the lawn of lawns will soon go to pieces. Just what proper care means changes constantly; what was written a few years ago is likely to be out of date now—which is also true of lawn-making practice. Nothing about this subject is static—except certain basic rules.

One of these deals with rolling a lawn in the spring. Many gardeners want to start what seems like the No. 1 activity too soon, and compacting wet soil will definitely injure turf. The right time to roll is when the soil is moderately moist, but not sticky. Anyway, too much is often expected of rolling. Its real purpose is to firm the grass crowns back into the ground if they have been heaved out by alternate freezing and thawing, and to close up the open soil texture caused by winter weather. It does little in the way of smoothing out surface irregularities; much better to level up the low spots with a top dressing of loam and peat moss. Repeated rollings accomplish nothing, and the roller should not be too heavy. A water ballast type whose weight can be regulated is best.

Do not burn over the lawn even if an undue amount of dandelion grass seems present; it will disappear quickly when spring growth starts, and meanwhile it may inspire a determination to keep cutting the lawn until late autumn. One thing is certain, however, is certain: All accumulations of leaves on a lawn in spring should be removed promptly.

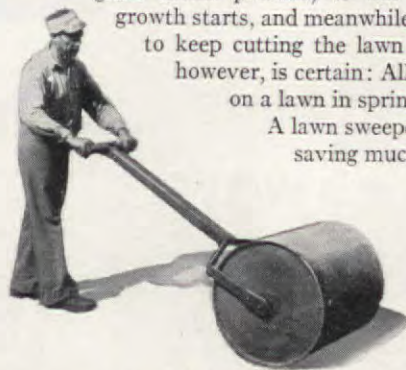

A lawn sweeper is of considerable value here, saving much time and labor. It can also be used the season through as it removes any twigs and litter that may gather.

If it is run over a lawn after a mowing, it causes the grass to stand straight and look green. In fact, nothing gives a better impression of good lawn grooming. Also, it will roll crab grass stems to an erect position, making it possible to remove them more readily with the mower.

A point to remember in regard to new lawns is that the mower should be very sharp. (This may easily be overlooked if a power mower is used—as is the case in so many homes, now that s

- ☐ 10 CANNA BULBS, mixed, big ones . . . \$1.00
- ☐ 50 AMOUR PRIVET HEDGE, 1-ft. size . . . 1.00
- ☐ 10 RED DOGWOOD, flowering shrub . . . 1.89
- ☐ 35 RED BUD TREES, 1-ft. size, red . . . 1.00
- ☐ 4 PEONY BULBS, big ones, asst. color . . 1.19
- ☐ 20 LOUISIANA WILD IRIS, rare colors . . 1.00
- ☐ 10 HARDY FERNS, plant outdoors . . . . 1.00
- ☐ 10 DAY LILIES, orange and yellow . . . . 1.00
- ☐ 10 TUBEROSE BULBS, white flowers . . . . 1.00
- ☐ 100 EVERBEARING STRAWBERRY PLANTS . 1.98
- ☐ 7 LILY OF THE VALLEY, white blooms . . 1.00
- ☐ 5 DAHLIA BULBS, gay, mix colors . . . . 1.00

When ordering any of the above offers, simply mark an "X" in the box opposite the offer or offers you wish and attach to coupon below.

### OUR GUARANTEE

When you receive the plants you order, inspect and judge them by any standards you wish to set—if you are not completely satisfied, notify us within five days and we will either replace your order with stock satisfactory to you, or refund your money in full.

### SEND NO MONEY

Send no money—we ship C.O.D. When your plants are delivered, just pay postman amount of your order, plus small postal charges. Absolute satisfaction guaranteed or your money back.

**NAUGHTON FARMS, INC.**  
BOX 418C WAXAHACHIE, TEXAS

### MAIL THIS ORDER COUPON TODAY

NAUGHTON FARMS, INC.  
Box 418C Waxahachie, Texas

Gentlemen: Please ship me C.O.D. the offers I have checked below: I will pay on arrival.

- ☐ 42 Roses, Shrubs and Evergreens Offer at \$2.95
- ☐ 10 Rose Offer at \$1.00
- ☐ 10 Hardy Azaleas Offer at \$1.69
- ☐ 7 Hardy Orchids Offer at \$1.00
- ☐ 10 Peach Trees and Plum Offer at \$1.89

Plants will be shipped at proper planting time for your locality.

Name \_\_\_\_\_

Address \_\_\_\_\_

City \_\_\_\_\_ Zone \_\_\_\_\_ State \_\_\_\_\_

NOTICE: If you wish to order any of the bargains listed at 3c and up, be sure to attach separate list to this coupon.



machines are cheaper than formerly.) It will save trouble to have the machine gone over by an expert every year. The average home gardener will find a mower cutting an 18- or 19-inch swath sufficiently wide—and heavy. Don't let it get low on oil or grease, and keep it clean. A hand mower can be washed with a strong stream from a hose, but keep water off a power machine. Any mower should, of course, be oiled every time it is put to use.

Clipping the grass along walks, drives, and flower beds is a slow, tedious task if done with hand shears. So a hand mower with one wheel and a short reel is almost indispensable if there is much of it to do; it is also useful for cutting close to buildings, walls, and trees. Even simpler and quicker is an electric edger with rotating blades and a long handle. But watch out, for it can throw



Roche



McFarland

small stones ten feet or more with surprising force!

If lawns look thin in spring, it is wiser to feed them than to sow more grass seed. Often they can be renovated quickly with frequent light applications of fertilizer and plenty of water. Extensive bare areas should, of course, be reseeded, but not too heavily. Top dressing with soil

is of doubtful value; it may introduce weed seeds. Except on a very small lawn, a wheeled distributor for fertilizer, lime, seed, etc., will do a more even, economical job than can be done by hand; place a baffle in the hopper and it becomes a small cart.

Liquid fertilizer, good at any time, is especially desirable when rainfall is light. Devices can be attached to the hose to distribute plant food in solution from a pail or other container by sucking it up and mixing it with the water flow. In using them, determine the proper application for a given area so as to avoid overwatering. Early spring and fall are the times to feed a lawn; summer applications may stimulate the growth of weeds.

Water new spring-sown grass until it is well up only enough to keep the soil from drying out, but give established lawns enough water to soak the ground three or four inches deep and attract the roots downward. To test coverage and capacity of a sprinkler, set a tin can at different distances from it and measure the water collected in a given time. Flooding small areas one by one for half an hour or so is effective; a piece of board or heavy canvas under the hose end prevents soil erosion.

New control methods for lawn weeds and soil-infesting grubs are constantly being perfected. Most broad-leaved weeds succumb to a 2,4-D spray; apply it with care so it will not drift or be blown onto valuable plants near by. Hollow plastic canes filled with herbicide are handy for destroying occasional scattered weeds. When a spot is cleared of weeds, feeding will stimulate the surrounding grass to spread over it. Or reseed it lightly.

## OVER THE BACK FENCE Buy SAVAGE

NEVER SAW A MOWER  
DO THE JOB SO  
EASILY... MUST BE  
A SAVAGE!

RIGHT! IT'S THE NEW SAVAGE YARD CHIEF. AND WHAT A SMOOTH OPERATOR! TAKES ALL THE DRUDGERY OUT OF MOWING—AND ACTUALLY MAKES

LOOK AT THESE SWEET FEATURES. CLUTCH AND SPEED CONTROLS MOUNTED RIGHT ON THE HANDLE—NO NEED TO BEND DOWN

HANDLE IS FREE-FLOATING—CUTS TIRING GROUND-SHOCK AND VIBRATION—AND STANDS UPRIGHT SO I CAN PARK IT IN THE CORNER OF MY GARAGE

SEE THOSE BIG NON-SLIP TIRES. BLADES ARE "STA-TEMP" HARDENED AND TEMPERED—REALLY STAY SHARP. YES SIR—THAT NEW SAVAGE IS A GREAT MOWER!

ONLY  
**\$109.50**  
f.o.b. factory

Quick-starting  
BRIGGS & STRATTON  
4-cycle, 1½ h.p.  
Engine

Long-Wearing  
Timken  
Bearings

Full 21-inch Cutting Width  
Cuts More Grass—Mows Your Lawn Faster



WITH ALL THESE SENSATIONAL FEATURES  
THE NEW SAVAGE IS THE YEAR'S  
BIGGEST POWER MOWER VALUE. SEE IT  
AT YOUR DEALER'S, OR WRITE TODAY  
FOR ILLUSTRATED LITERATURE

# SAVAGE

## 21-Inch YARD CHIEF

Manufactured by

**SAVAGE ARMS CORPORATION**

Lawn Mower Division, Dept. C-4, Chicopee Falls, Mass.



# ? which power mower

See them all. Compare them all. Use the new PINCOR as your yardstick of value and you'll be convinced that no other mower matches

## PINCOR

MODEL P-22

**\$149<sup>50</sup>**

f. o. b. factory  
22-inch cutting width



TO GET ALL THESE PINCOR FEATURES—YOU'VE GOT TO GET A PINCOR!

- Automotive type transmission.
- PinCOR-built 1½ H.P. 4-cycle engine. Easy starting—easy on gas.
- All steel, all welded chassis.
- Floating type, shock-resistant reel and cutting bar. Unusually hard-tempered cutting blades and bed knife, hardened by the austenized method, a patented heat-treating hardening process, which makes cutting blades and bed knife virtually indestructible in normal use. Will hold cutting edge for a surprisingly long time.
- Cutting unit which removes easily and quickly and after years of use and wear may be traded in at modest cost for a brand new cutting unit, assuring many more years of mower life.
- Silent, ball-type ratchet in each wheel.
- Calibrated cutting height easily and quickly adjusted from ½" to 2½" by turning two convenient spring-loaded hand knobs.
- Floating handle absorbs vibration and shock.
- Convenient throttle and clutch control.

ALL THESE AND MANY MORE OUTSTANDING FEATURES! ASK YOUR DEALER FOR A FREE DEMONSTRATION!

Others low as \$89.50—f.o.b. factory  
WRITE US for free illustrated folder showing all new PinCOR models.

**PINCOR PRODUCTS**  
5841 West Dickens Avenue  
Chicago 39, Illinois

## YOU CAN HAVE A LAWN YOUR NEIGHBORS ENVY!

There are two basic elements in good Lawn Constructing

1. GOOD SEED
2. PROPER SEEDING

Our free booklet "How to Make a Lawn" gives you all the dope on seeding plus helpful time-saving hints. It also includes a list of all the types and mixture of Henderson's world-famous lawn grass seed. So, to have your beautiful lawn this year, your first step is to



Write today for

### "How to Make a Lawn"

**IT'S FREE!**

**PETER HENDERSON & CO.**  
35 Henderson Bldg., 35 Cortlandt St., N. Y. 7.

## Prune FOR BETTER FRUIT & FLOWERS

EASIER, FASTER with a **Snap-Cut PRUNER**

Fine alloy steel V-blade snips ¾" branches with ease. Streamline aluminum body, light, comfortable. No. 419, 8" length, \$2.50; No. 118, 6", \$1.75—at your dealer's. 10% higher Denver & West.

PRUNING MANUAL GIVEN without charge with any Seymour Smith garden tool; or sent ppd. for 25c. 40 pages by noted authority.

**SEYMOUR SMITH**  
**FINE PRUNING TOOLS**  
**GRASS & HEDGE SHEARS Since 1850**  
SEYMOUR SMITH & SON, Inc.  
900V Main St., Oakville, Conn.

**Earliest Tomato**  
JUNG'S WAYHEAD has big red fruits ripe as early as July 4th. Regular price 15c per pkt. but to introduce Jung's Quality Seeds we will send you a trial pkt. of this Tomato, Tendercore Carrot, All Cream Lettuce, Earliest Radishes and a large pkt. of

**SUMMER GLORY FLOWERS** that will bloom from early summer until hard frosts, all for 10c; in Canada 25c.  
**FREE** Our beautiful full color catalog of bargains in Seeds, Plants, Shrubs, Hybrid Corn and Certified Seed Grain. Coupon for rare Premiums in each catalog.  
J. W. JUNG SEED CO., Dept. 19, Randolph, Wis.

**GIANTS OF CALIFORNIA**  
**Petunia**  
Fringed or Notched Bloom Supreme Florists' Strain. "The Handsomest Frilled Petunia in the World." Large, rich colored blooms in every conceivable shade on stately plants. 150 Seeds, Regular 50c Packet, ONLY 10c with Big New Seed, Plant and Nursery Catalog.  
**CONDON BROS. SEEDSMEN** Box 16 Rockford, ILL.

## Lawn Care (Begins on page 114)

A new insecticide, chlordane, is proving highly effective against ants and other lawn pests including Japanese beetle grubs. But it is definitely poisonous to humans and animals and should be used exactly according to directions. These usually recommend 2½ pounds 10 per cent dust, or ¾ pound 50 per cent wettable powder in 50 gallons water, for every 1,000 square feet.

Where the soil is naturally acid, gardeners often apply ground limestone every third year—5 to 10 pounds per 100 square feet. As the various grasses differ in their soil preferences, and lawn experts often disagree as to liming, it is advisable to have the soil tested for acidity before starting a liming program.

Traffic across a lawn in winter or early spring may injure it by compacting the soil, but this condition can be corrected by "forking" it. That means, not turning it, but thrusting the tines of a spading fork (or the spikes of a tool made for the purpose) into the ground and working the handle gently back and forth.

Grass is being mowed much higher than used to be advised. This has caused changes in lawn mower construction; the better machines now permit wide variation in cutting height. Some experts urge a three-inch height for new lawns and those badly infested with crab grass which does not thrive when shaded. A long grass lawn may not look as neat as one closely cropped, but lots of leafage means vigorous root growth and stronger plants.



Roche

Higher cutting is also changing the grass-seed mixtures offered by seedsmen. Formerly a larger percentage of coarse, quick-growing, inferior kinds was included. Growing rapidly, they would act as a "nurse crop" for the better sorts and then, under close mowing, disappear in a year or two. Mowed high, they last longer, to the detriment of a lawn, so they are little used in good mixtures. If you want clover, sow it in spring, and separately as it is heavy and does not mix well. White clover is deep rooting, spreads well, and endures considerable drought; but it sometimes winter kills and tends to be slippery. If the blossoms are found undesirable, a single application of 2,4-D will eliminate them without injuring the plants. Repeated applications will kill the clover completely.

Removing grass clippings after mowing is not necessary unless they are long and abundant enough to smother the grass, or the weather is so hot and muggy as to induce rotting, heating, and mildew. Some lawn keepers use a long bamboo pole or a twig broom to scatter the clippings and work them down into the grass. There are also special machines, some to be attached to mowers and others to be used separately, which chop up the clippings and distribute them as a fine mulch or top dressing so they can sooner turn into humus and go back into the soil. But the value of clippings in this respect may have been overemphasized. It may be better to remove them and add them to the compost heap.

If your problem is not one of lawn maintenance, but of starting a new lawn right now, your best plan may well be to make a temporary one. To do this, fit the soil (adding 6 pounds of fertilizer per 1,000 square feet), sow (for that area) 5 to 8 pounds of domestic or perennial rye grass seed, rake, roll lightly, water frequently. This will look good in three weeks and until September. Then make your permanent lawn.



ABOUT THE AUTHOR . . .

Edward I. Farrington, as a young New England newspaper man, banished to the country by ill health, became a student and lover of country life. Recently he retired, after 25 years as secretary of the Massachusetts Horticultural Society and editor of its magazine to devote himself to writing and roses.



## New ARK 18"



For the first time... quality in a low priced power lawn mower.

It's so much easier with an **Eclipse**

Handy starting lever gets instant response from the dependable Briggs & Stratton 4-cycle engine. No mixing of oil...less noise, less smoke. More than enough power to drive wheels and cut up grades and across the lawn. Finger controls regulate starts, stops and speeds. Durable construction adds ease-free operation to the handling of a perfectly balanced design. With Eclipse, you finish faster...feel fresher.

### ECLIPSE OFFERS ALL THESE FEATURES

Driven wheels  
Driven heavy reel  
Driven sharpener  
Durable  
Serrated lower  
Bearings in reel  
Action clutch  
Roller chain

Goodyear puncture proof tires  
Briggs & Stratton 4-cycle engine  
Finger-tip controls  
Patented floating natural-grip, all-steel handles

## CKET 20"

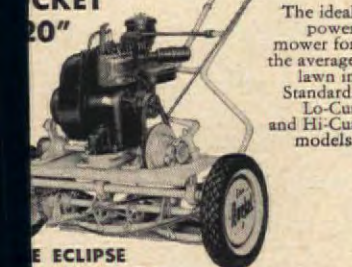

The ideal power mower for the average lawn in Standard, Lo-Cut and Hi-Cut models.

ECLIPSE MOWER CO.  
Railroad Street  
St. Louis, Illinois  
Nationwide  
House Service

MODEL L  
and 18"  
World's best lawn  
mower for years of  
freemowing  
on.



### THE SECRET OF BEAUTIFUL LAWNS

This Free booklet tells how to build and maintain a beautiful lawn. Write for your copy and name of Eclipse dealer.

BETTER LAWN MOWERS BY

**Eclipse**

A COMPLETE LINE OF  
LAWN AND POWER MODELS

## Roses

(Begins on page 42)

the newness of the variety and its availability. It rarely pays to buy low priced stock, for such plants are usually below No. 1 grade; sometimes they are commercial greenhouse stock discarded as a source of cut flowers after several years of forcing.

Not only general retail nurseries, but also seed stores and even chain and department stores, usually offer roses at planting time. Always examine their stock very carefully, for a rose plant deteriorates rapidly when exposed to the hot, dry air of the average store or kept under other unfavorable conditions. Be sure that both tops and roots are plump and healthy, not dry and shriveled. Pre-packaged rose plants, now available from many stores at planting season, have the advantage of moisture-holding packing material which helps keep them in good condition. Never buy plants with long white shoots of forced premature growth which invariably die when the plants are set out. Potted roses are satisfactory for late spring planting, but cost more than bare-root, dormant stock.

Few flowers offer so many types and varieties as the rose. To the enthusiast, these varieties have personalities almost as real and distinctive as those of his human friends. On the basis of growth habit, roses fall into two main categories—bush roses and climbers. Most important of the first-named type are the Hybrid Teas, Floribundas (Hybrid Polyanthas), Hybrid Perpetuals, Polyanthas, Miniatures, and Tree Roses. Actually, shrub or species roses are also "bushes"; but because they are generally larger, more informal in appearance, and rarely used (as are the others) for bedding, they are listed as a separate group or class in the table on pages 42 and 43.

The Hybrid Tea, usually thought of when roses are mentioned, represents the most advanced state of rose development. It is sometimes called the "monthly rose," but modern varieties do even better by flowering continuously over a long period. About 75 per cent of garden roses and most greenhouse roses are H. T.'s.

The Floribundas, next in importance, are called Hybrid Polyanthas by the Rose Society because they were developed by crossing Hybrid Tea varieties with those of Polyantha type, which they have by now virtually superseded. Hardy, vigorous, blooming continuously, they are rapidly gaining in popularity. Though the blooms usually lack the exquisite refinement of H. T.'s, they are of good size and borne in clusters.

Hybrid Perpetuals reached the peak of their popularity in the Gay 90's, the heyday of the American Beauty. They lack the range and brilliancy of color of the H. T.'s, and the term

## Same Soil... Same Seed...

**SOME difference!**

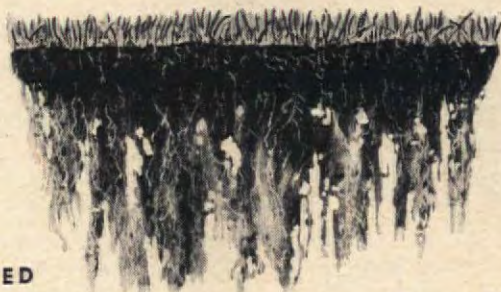

UNFED

...and the difference is **VIGORO\***

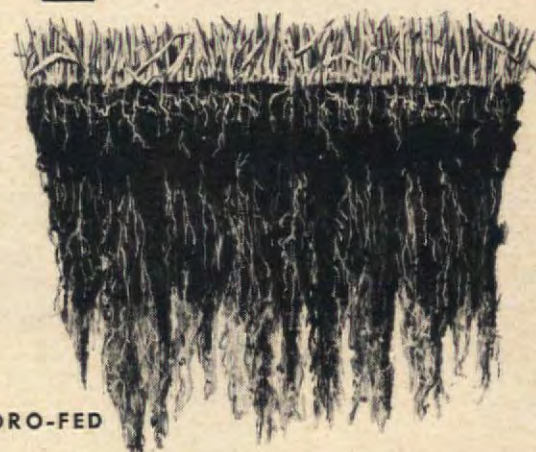

VIGORO-FED

**Complete, balanced plant food  
Famous for its proven ability to make  
grass grow—even in sterile sand!**

Nature seldom provides in soil all the plant nutrients that grass requires. But, thanks to Vigoro, all of these vital food elements can be supplied in forms available to grass even when soil temperature is low. And now, a new process Vigoro helps your lawn get an early, more vigorous start—nourishes grass longer as it develops deep roots—and requires less watering. Order Vigoro today—use it regularly.

\*VIGORO is the trade-mark for Swift & Company's complete, balanced plant food.



## 2 MORE GREAT GARDENING AIDS...

### End-o-Pest

—provides all the pest protection most gardens need. Comes ready-to-use.



### End-o-Weed

—destroys over 100 different weeds. Mix with water and apply.





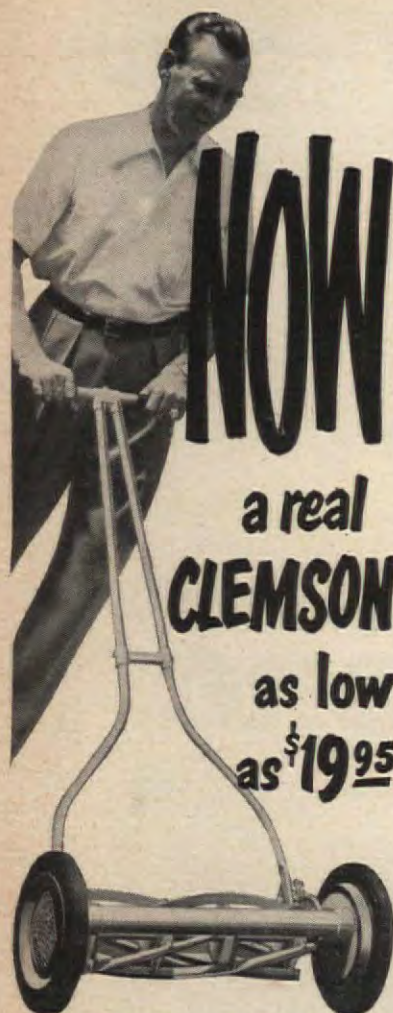

**How**  
a real  
**CLEMSON**  
as low  
as \$19.95

**EVERY CLEMSON...AND ONLY CLEMSON...offers all these easier-mowing features**

Ball or roller-bearing wheels and reels • 3-section roller for easy steering • Strength with lightness by exclusive "box-frame" design • Fingertip, vibration-proof settings for grass height, knife contact • "Bobbing" eliminated by rearward handle attachment • Yellow enamel finish, infra-red baked. See all three at your favorite hardware, seed, or department store.



**Deluxe Model E-17**—with clipper-carrying bracket, molded grips, many other extras. Cuts full 17-inch swath. \$29.95

**Model 17**—with semi-pneumatic tires, new type fly-knives for two-way rigidity. Cuts 17-inch swath. \$24.95

**Model 16**—ideal for the small lawn or as running mate for power mower. Cuts 15 inches plus. \$19.95

\*All prices higher Denver West  
**BEFORE YOU BUY**

Clemson's "What to Look For" pamphlet tells eight things to check before buying any lawn mower. For your free copy, mail this coupon to Dept. H.

Name.....  
Address.....

**CLEMSON BROS. INC.**  
Middletown, N.Y. U.S.A.  
Sold only through recognized distributors to retailers by the makers of world-famous Star metal cutting products.

**Scott's Lawn Care**  
WILL MAKE YOUR WISH  
FOR A Beautiful Lawn  
COME TRUE

Plan now with Scott's Lawn Care to get your lawn off to a head start this Spring... saves time and effort. Lawn Care tells you how, when and why. A free two year subscription is yours for the asking. Just drop a line to...

**O M Scott & SONS CO**  
25 Spring St, Marysville, O  
also Palo Alto, California

**Real Values in GORGEOUS French Lilacs**  
Each \$1.25, 3 for \$3.50, All 5 \$5.25

Plant these choicest of all lilacs! Giant blooms, delightful fragrance, hardy anywhere. Heavy 3 yr. shrubs. You'll be delighted! Check below, send with order. (No C.O.D.)

- BELLE DENANCY—Pink, white center.
- CHAS. X—Buds reddish purple opens to lavender.
- CHARLES JOLLY—Rich deep red.
- MME. LEMOINE—Pure white.
- PRES. GREY—Bluish lilac. Collection, one each as listed.

**FREE** Color Catalog—ROSES, FLOWERS, SHRUBS, TREES, FRUITS OF ALL KINDS. Planting-and-care hints. Rush card!

**WELCH NURSERY**  
BOX AH-3 Shenandoah, Iowa

**Flowering HOPA CRAB**

This marvelously beautiful Hopa Crab deserves every bit of its immense popularity. Grows quickly into a shapely round-topped tree that is a mass of fragrant bright pink flowers in the spring, followed by a big crop of bright red crab apples that are not only highly ornamental but excellent for jelly. No other flowering crab equals it in beauty and fruit.

Extra heavy 6 ft. trees, blooming size, only 2.50 each, 2 for 4.50.

Hundreds of the world's finest TREES, SHRUBS, ROSES, FLOWERS and FRUITS in our beautiful 22-page catalog

**WILLIS NURSERY CO.**  
DEPT. H-6 • OTTAWA, KANSAS

**HYPONEX**  
GROWS Better PLANTS Quicker

Simply dissolve and water your plants. Grows superior house plants, garden flowers or vegetables in any soil—even in sand or water. Clean—odorless—safe. Excellent for starting seedlings cuttings, transplants. If dealer can't supply, order direct.

Large 16-oz. can \$1 Postpaid... Makes 100 gals.

**HYDROPONIC Chemical Co.**  
Copley, Ohio

**Learn FLOWER ARRANGEMENT**

Floristry and Floriculture. Big demand for arrangers and lecturers. Study at home. Learn to make professional sprays, wreaths, corsages, etc. Send for folder "Opportunities in Floristry."

**NATIONAL LANDSCAPE INSTITUTE**  
Dept. HF-3, 310 S. Robertson Blvd.  
Los Angeles 48, California

**DON'T BUY... STRAWBERRIES**

BLUEBERRIES, GRAPES, THORNLESS BOYSENBERRIES, RASPBERRIES, OR ANY SMALL FRUITS, ROSES, PERENNIALS OR EVERGREENS until you get our Big, Illustrated Colored Catalog. IT WILL SAVE YOU MONEY.

Write today, and we will include 100 Seed Roggli Swiss Giant Pansy, Mixed Colors.

**CONDON BROS. SEEDSMEN**  
Box 18 Rockford, ILL.

## Roses

(Begins on page 42)

"perpetual" implies a more continuous blooming habit than actually exists. True Polyantha varieties, distinguished by small flowers borne in dense clusters, used to be called Baby Ramblers because they suggested a bush type of the old Crimson Rambler. Few varieties are now listed.

While Miniature roses have been known for many years, they are just becoming really popular. Diminutive in both plant stature and flower, they are not only interesting novelties, but also have valuable special uses. Tree roses, a product of expert horticultural skill, are produced by inserting a bud or scion of a desired variety of Hybrid Tea or Floribunda into a tall understock two to four feet above the ground.

As noted, Shrub roses are less a well-defined class than a hodge-podge of bush types that do not fit in any of the above categories. They include the wild or natural species, hybrids, and some tall-growing varieties. We should think of them as flowering shrubs—much as we do lilacs and spireas, their chief usefulness being in landscape planting.

In climbing roses, we have Ramblers, Large-flowered Climbers, Ever-blooming sorts (mostly large-flowered), and Trailers. Ramblers produce each season long pliable canes that make no pretense of supporting themselves, and that bear small flowers in dense clusters. The large-flowered kinds have big, stiff canes and flower clusters smaller than those of Ramblers, but with bigger individual blooms. The Ever-blooming kinds resemble them but have more than one blooming season. In mild climates and well-protected situations, climbing forms of Hybrid Teas (that is, sports or variations of bush varieties that tend to produce long canes) are useful. The Trailing roses include many Ramblers, but some varieties that belong in this class do not produce canes long enough to be useful on trellises and similar supports. They are excellent, however, for covering steep banks and rough areas.

To help the beginner choose from the many varieties listed and described in catalogues, most botanical gardens and many municipal parks maintain rose gardens where kinds adapted to the region can be studied and compared. A reliable guide to the newest things is the annual recommendations of All-America Rose Selections, Inc., a co-operative organization of leading rose growers and introducers. An important function of the American Rose Society, with headquarters at Harrisburg, Pa., is to assist gardeners in choosing varieties best adapted to their sections, both by sending out lists of outstanding varieties in the trade, as well as through personal advice.

**FERRIS**  
**6 Giant DAHLIAS**  
Only \$1.00 POST PAID

**Famous Ferris Hand Picked Assortment**

A gorgeous collection of Ferris Giant-flowering Dahlias. Brilliant mixture of loveliest colors and tints—each one different. Six beauty gems for garden or show. Not labeled to color or variety. All six for a dollar postpaid.

Order direct from this advt. or write for the Ferris Catalog with hundreds of attractive, low priced suggestions in FERRIS Northern Grown Evergreens, Shade Trees, Flowers, Shrubs, Bulbs, Perennials, Roses, Fruit Trees, Berries, etc.

**Big Beautiful FERRIS NURSERY BOOK Free!**  
The Ferris 81st Anniversary Catalog and Planting Guide. Gorgeous, natural color pictures. Wonderful introduction to Ferris' finest nursery values. IT IS FREE! (Price)

**EARL FERRIS NURSERY**  
948 Bridge St. HAMPTON TOWNSHIP, N.J.

**WATERLILIES**

Easy-to-grow Water bring rare beauty and exquisite fragrance to garden. Write today nearest office and a color catalog growing guide will be yours free.

**THREE SPRINGS FISHERIES**  
530 Main Road, Lilypons, Md.  
411 N. 7th Ave., Suite 713, Dept. 530, St. Louis  
333 N. Michigan Ave., Dept. 530, Chicago

**BEARING AGE PLANTS & TREES**

Have plenty to eat and sell at a profit 90 days after you plant our bearing stock. Red, black, purple & yellow cherries, Boysenberry, Strawberry DWALL and Standard Fruit trees, berries, also ROSES, EVIGREENS and Perennials. Try our Everbearing BRUNS MARVEL. For sweet, low sugar—especially good for fresh strawberries. Send \$1 for Special plants postpaid. FREE catalog—

**SOUTH MICHIGAN NURSERY**  
FREE CATALOG Box 508, New Buffalo, Mich.

**FREE CATALOG STRAWBERRIES**

Best everbearing and bearing varieties. BIG, 1950 CATALOG in full. Shows and describes Kelly Strawberry Barrel production Guaranteed.

**KELLY BROS. NURSERIES, DANVILLE, N.Y.**  
332 MOREY STREET

**Exquisite, Unusual GIANT MUMS**

Saucer-size greenhouse mums. Taking varieties... all featured in colorful 1950 catalog. Also giant button, cushion, spoon, exhibit other prize chrysanthemums. ROSE SHRUBS... hundreds of varieties. Our unusual, informative catalog.

**SPRING HILL NURSERIES, Tipp City, Ohio, Dept. 10**

**20 MILLION TREES a Year**

Evergreen seedlings and transplants. Fruit and shade trees. For catalog write Box 1C.

**MUSSEY FORESTS, INC., Indianapolis**

**LEARN LANDSCAPING**

Profitable, healthful career—absorbing hobby. Men, women. Thorough 45-lesson home-study takes 8-12 months spare time. Hundreds of ideas. 34th year. Send for FREE catalog.

**American Landscape School, 6554 Grand Ave., Des Moines, Iowa**

**25 EVERGREENS**

3 favorite varieties, 5 Colorado Blue, 10 White Spruce, 10 Red Cedar, 2 year plants, 3-6 inches. All 25 only \$1.00 postpaid. Order early. Catalog FREE.

**BERRY SEED CO., Box 4321, CLARINDA, IOWA**

**STRAWBERRY PLANT**

Allen's 1950 Berry Book tells best varieties How to Grow Them. Copy free.

**W. F. ALLEN COMPANY**  
10 Oak Street, Salisbury, Maryland

Large healthy 3- to 4-year-old, 6- to 14-inch trees. 10 ea. Blue Spruce, Norway Spruce, Red Pine, Scotch Pine, Mugho Pine. Sent postpaid at planting time. Evergreen catalog: write Box 1C

**MUSSEY FORESTS, INC., Indianapolis**

**NUT TREES**

New Thomas Black Walnut, Hardy Chinese Chestnuts, Northern Grown Pecans. FULL LINE Nursery Stock. Write Today!

**WESTHAUSER NURSERIES, Box 133, Sawyerville, Ohio**





and plants in the garden of Mrs. C. C. Haskell, Seattle, Wash.

## Takes More than Rocks to Make a Rock Garden

LEON N. LOEB

Many people have the highly erroneous idea that to make a rock garden all that is necessary is to pile a few rocks together on a bank or hillside, plant the proper flowers, go away and leave them alone. It's not so. In ninety per cent of the gardens so made, most of the plants will die in much less than their normal life span. The gardeners will blame this on the plants or the nurseryman from whom they came, whereas the causes are really lack of water, the leaching away of the plant food in the soil, or the presence of a subsoil hardpan or other condition that prevents the roots from taking hold.

On our property we have two rock gardens. One is on a gentle slope, from which we removed the topsoil before starting to make the garden. The other is on a steep, excavated bank where, of course, there was no topsoil to be removed. Now, I am not advising every gardener to do as we did. It will not be easy, for example, for one man to do all the work necessary. We used limestone exclusively, and some of the stones weighed over half a ton apiece. However, the amateur and home gardener can get smaller stones at nearly any hillside or excavation, work them into his garden, and derive a lot of pleasure from picking out rocks with especially attractive-looking surfaces and forms.

Well, we started out with big stones at the bottom, digging out the subsoil to a depth of six inches behind them after they had been well imbedded in the ground. Then, advancing up the slope, we put in the next line of stones, making certain that they, too, were well-imbedded in the subsoil. By imbedding them, I mean digging a foundation hole for each one sufficiently deep to hold it in place against (1) heaving caused by frost, (2) washing caused by rain, and (3) disturbance caused by walking on them. The excavated areas behind them were then filled with topsoil mixed with well-rotted manure tamped down. (This was done when manure was easy to get in suburban as well as rural regions.)

The rocks took care of the slopes. If we had a gentle grade to work with, we used smaller rocks and made bigger bays; when the slope got steeper, we used bigger, higher rocks and made the bays smaller. In every case, the ground behind the rocks was level when we got through. After tamping it, we wet it down thoroughly. By that I mean we kept the hose running on it for several hours until the ground would not hold any more water. We then left it



"You can cut grass  
**EASIER, FASTER, BETTER**  
with this new, improved mower"



Grass Cutting by  
**PENNSYLVANIA**  
Power by Briggs & Stratton



- 1 Push-Pull finger-tip controls
- 2 Engine by Briggs & Stratton — 1 and 1½ H.P.
- 3 Remove only 4 bolts to release cutting unit
- 4 Eccentric screw easily adjusts cylinder bearings
- 5 Lifetime ball-bearing clutch
- 6 Simplified adjustment of chain and belt

Today you can buy a new and improved power mower, made by PENNSYLVANIA. The grass-cutting unit with its double ground, heat treated, crucible analysis steel cutting blades, will give you long and satisfactory service. Pennsylvania has been making fine mowers for three generations.

For lasting satisfaction, choose the power mower backed by 3 dependable names: 1 • The lawn mower dealer you know, 2 • PENNSYLVANIA and 3 • Briggs & Stratton.

**Also Quality Hand Mowers Since 1877**

Great American • Penn. Jr. • Meteor • Penna-lawn • Edger and Trimmer

SEE YOUR LAWN MOWER DEALER

**PENNSYLVANIA**  
QUALITY LAWN MOWERS SINCE 1877



**PENNSYLVANIA LAWN MOWER DIVISION**  
American Chain & Cable Company, Inc. • Camden, New Jersey



## BEFORE you build or remodel your FIREPLACE

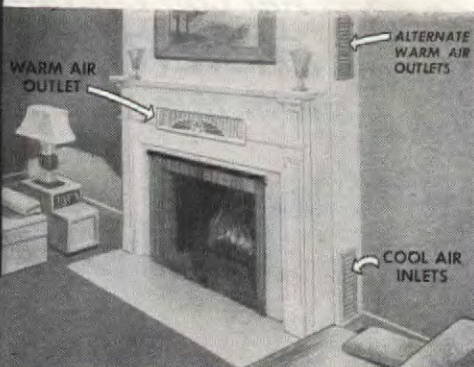

## LEARN ABOUT HEATFORM\*

**HEATFORM** is your answer to the problem of the old-fashioned fireplace which loses a large percentage of its heat up the chimney.

**HEATFORM** captures lost heat and circulates it throughout the home making an efficient heating unit of your fireplace.

**HEATFORM** prevents smoke troubles. It is a scientifically designed metal form which guides the construction of the masonry walls from hearth to flue.



**LOOK FOR EXCLUSIVE FEATURES:**  
— ribbed reinforced firebox  
— heating chambers around the dome and firebox  
— round air passages through the throat

**BUILD A HEATFORM FIREPLACE IN YOUR LIVING ROOM, DEN, PLAY ROOM, MOUNTAIN AND LAKESHORE CABIN.**

Write today . . .

FOR FREE 8-PAGE FOLDER or send 50c for attractive Book of Fireplace Designs, containing authentic photographs of beautiful interiors and plans for small homes showing proper location of fireplace for best heating results.

**SUPERIOR FIREPLACE CO.**

1706 EAST 15TH ST.  
LOS ANGELES 21, CALIF.

601 NORTH POINT ROAD  
BALTIMORE 6, MD.

# HEATFORM

The Superior Heat Circulating Fireplace  
• most efficient and durable of all •

## Clip This to get "Living Room" Gardenia... 35c



• Not 1 Gardenia — not 2 Gardenias, but a **WHOLE PLANT** to produce 6 to 10 perfectly-formed sweet-scented gardenias!  
• Keeps right on blooming even after flowers are cut for corsages!

**SPECIAL-BY-MAIL OFFER**

Now you can have the famous Easy-to-Grow "White Velvet" Gardenia plant at an amazing new low price. I send lovely 10"-14" Gardenia Plant full of shiny dark green leaves, ready to burst into bloom right in your living room! Produces enough flowers for several corsages. Shipped in fresh "no-cake" potting soil. Enclose 35c, coins or stamps, plus 10c for postage and handling. Money back guarantee. If ordering 3, send us only \$1 plus 10c (\$1.10). Orders for 3 also sent C. O. D. plus postage. No C. O. D.'s on single orders. Use easy order blank. Order now while they last!

**OWEN NURSERY, Bloomington, Ill.**

Send . . . plants. Dept. 119  
Name . . .  
Address . . .

## Giant AMARYLLIS



**2 BULBS, JARS \$2**  
Top-quality giant Bulbs 2 1/2" dia. Famous Mead strain. Famous Red Flowers. Guaranteed burst into bloom soon after arrival. Easiest and largest flowers amateurs can grow at room temperature. 2 Giant Bulbs plus 2 copper colored Jardinieres plus potting material, all \$2 pp.

**BULB of the Month CLUB**  
125 Madison Dept. AHA Chicago

## World Famous Varieties GLADIOLUS

**OUR BIGGEST BULB BARGAIN!**  
Think of it! This amazing low price brings you 100 blooming size gladiolus bulbs—our glorious rainbow mix colors in these 2-year-old, high-price varieties: wonderful shades of reds, blues, yellows, pinks, purples, whites, peach, violet, crimson, multicolor, etc. Already 2 1/4 to 3 1/4 inches in circumference. We will replace any bulb which does not **FLOWER FIVE (5) YEARS**. Order now while they last! Mailed in time for spring planting.

**EXTRA**—Prompt orders receive 3 TUBEROSES without additional cost. Bloom first year into waxy white, fragrant flowers, 2 to 3 ft. tall, can be grown in pots, too.  
**SEND NO MONEY**—Send order, name and address today. On arrival pay only \$1.98 plus C.O.D. postage. Money-back guarantee.  
**MICHIGAN BULB CO.**  
Dept. GD-1402 Grand Rapids 2, Michigan

## sow SALZER'S seeds

**PETUNIA FIRE CHIEF**—Brand New all red Petunia. Dwarf, compact in growth. 1950 Gold Medal Winner, pckt. 25c  
**HYBRID TOMATO**—Heavy bearing, large firm sweet fruit, fleshy, few seeds, ripens evenly, no cracking, disease resistant, fine flavor, pckt. 35c  
**HYBRID CUCUMBER**—Fruit is long, rich dark green, white crisp flesh, excellent flavor, few seeds. Bears longer than open pollinated types. Early maturity, pckt. 25c  
**FREE BIG CATALOG**—Everything for garden and farm. Our 82nd year for seeds, bulbs, shrubs, house plants, potatoes, field seeds, fruit and ornamental trees. All seeds guaranteed highest purity. Write today to

**Get 1950 FREE CATALOG**  
**JOHN A. SALZER SEED CO.**  
1205 S. 7th St., La Crosse, Wis.

## FLOWERING SHRUBS

Lovely Altheas, Hydrangeas, Spirea, Forsythia, Lilacs and many others shown in full color in our BIG, FREE 1950 CATALOG. Write today.  
**FREE CATALOG Satisfaction Guaranteed.**

**KELLY BROS. NURSERIES, INC.**  
332 CHERRY STREET DANVILLE, NEW YORK

## Rock Garden

(Begins on page 119)

alone for a few days, and only then did we start any planting.

Our two gardens are in full sun, but we are able to grow primroses and other shade-loving plants in them because we plant them against the back part of the bays. There the taller rocks give them some shade and help keep the ground cool. Rocks used as I have suggested have the effect of conserving both moisture and shade, and moisture-loving plants will thrive when planted with their roots close up against the stones.

Subjects like rock-garden phlox (*Phlox subulata*) were planted in the bigger bays in groups of three or more clumps spaced about eight inches apart so that they could spread. In fact, nearly all the plants used were planted in groups of three or more. The exceptions were those that spread rapidly, like cushion chrysanthemums (*Azaleamums*), which will not tolerate crowding, and one plant of which will, by itself, cover a sufficient area.

Six inches of topsoil will not suffice for heavy feeding plants like the Chinese-bellflower (*Platycodon*), so we "pocket" them. That means that when we plant them, we dig the holes much deeper and use good soil in the entire hole. This enables the roots to get the nourishment they require and, by concentrating the topsoil instead of broadcasting it, simplifies the problem of getting enough of it.

The next thing to remember is that fast-spreading plants like snow-in-summer (*Cerastium tomentosum*) and many of the rock-mosses (like *Sedum sarmentosum*) should not be permitted to get too strong a root-hold. Thin them or trim them back each year, or oftener if necessary, so that they do not overrun the garden, as they surely will if given even half a chance.

Our garden with the gentle slope is large enough to include, and in fact need, walks. For them, we used sandstone slabs of good size bedded in cinders (as most flagstones are) to prevent their heaving. In the spaces between the stones, we planted several varieties of thyme, including the red (*Thymus coccineus*) and the woolly (*T. lanuginosus*), and permitted them to grow over the rocks. These thymes do not grow tall, in fact, they rarely exceed two or three inches; and they make an attractive and appropriate carpet.

Many rock gardeners buy only dwarf plants for their gardens, but we use both low- and tall-growing kinds. In our garden with the steep slope, we use the taller plants to make the slope seem less abrupt by planting them nearer the front. In the other garden, with its more gradual rise, we use the taller plants at the back to accentuate the slope. We have Adams needle or Spanish

## CACTUS PLANTS

**FROM SEED ALL KINDS AND FORMS**  
Curious, odd-looking, strange shapes of plants; thrive anywhere with care. Flowers of exquisite beauty and fragrance. Send 10c for 50¢ and Condon's Big Seed, 1950 Catalog or Nursery Catalog or Postal for CATALOG  
**CONDON BROS. SEEDSMEN** Box 903, Rockford, Ill.

**Free! To Gardeners... THIS BIG NEW 1950 NURSERY BOOK**  
Send for "What, When, Where and How to Plant." Helpful hints... early order discounts... illustrated. 101st YEAR FLOWERS, bulbs. Guaranteed.  
**SPRING HILL NURSERIES, Tipp City, Ohio, Dept. 119**

## PLANTS

Send today for **FREE GARDEN BOOK** of 100 Plants with cultural directions on how to grow. **SAFE DELIVERY GUARANTEED** on Cabbages, Lettuce, Broccoli, Cauliflower, Collard, Potato, Eggplant, Pepper Plants. Try our special offers.  
**PIEDMONT PLANT CO., Box 903, Albany, N.Y.**

## BEARING AGE PLANTS & TREES

Plant our bearing age plants have plenty of fruit to eat in 60 days. Red, Black, Purple, Yellow Raspberries, Boysenberry, Dwarf and Standard fruit trees, Blueberries, Figs, Everbearing shrubs, Evergreens... Write for Catalog. 30% discount on orders.  
**SOUTH MICHIGAN NURSERY, Box 507, NEW BUFFALO, N.Y.**

## MAKE MONEY IN LANDSCAPING

Thorough training by internationally known Landscape Architect to start your own business, improve your home or advance in this well paid field. Many opportunities. Approved for Veterans. Send for **FREE BOOK**.  
**NATIONAL LANDSCAPE INSTITUTE, Dept. H-3, 310 So. Robertson, Los Angeles, Calif.**

## RARE CACTI

**Window GARDENER'S** FREE our beautiful new catalog pictures of these interesting window plants. A hobby for all. Easy to grow. **World's Largest Collection**. Over a million cacti. **Beginner's assortment of 12 \$1.50 postpaid**. Write today. P. O. Box 100.  
**JOHNSON CACTUS GARDEN, Paramaribo, Surinam**

## GIANT SHAGGY ASTER

**RED \* WHITE \* BLUE**  
3-15c PACKETS ONLY 10c. Red, White and Blue. Gorgeous Blooms. 2 1/2 inches thick stems. Send 10c for these lovely asters. Will include my Big Seed Plant & Nursery Catalog. C.A.  
**R.H. SHUMWAY SEEDSMAN, Box 310, Rockford, Ill.**

## STANDARD GARDEN AND SMALL FARM TRACTOR

**Flow Seed Cultivate Mow Hay and Lawns**  
Powerful Gas Tractors for Small Farms. Gardeners, Florists, Poultrymen, Fruit Growers, Suburbanites. 1 & 2 Cylinders. High Wheels, Rubber or Steel Tires. Walk or Ride.  
**Easy Terms - Free Catalog**  
**STANDARD ENGINE CO., MINNEAPOLIS, MINN.**  
3242 Como Avenue 601-29 West 2

## FREE BERRY CATALOG in COLOR

**KEITH PLANT NURSERY, BOX 13, SALEM, N.J.**

## WHITE BIRCH Trees 20

16 to 24 in. Seedlings sent postpaid at planting time. Hardy in all climates. Write Box 1C for Free Catalog.  
**MUSSEY FORESTS, INC., Indianapolis, Ind.**

## PEACH APPLE TREES

Pears, plums, cherries, nuts, berries, etc. Shrubs, evergreens, shade trees 25c up. High stock cannot be sold lower. Free 40 page color catalog. Write Box 1C for Free Catalog.  
**TENN. NURSERY CO., Box 18, CLEVELAND, OHIO**

## BLUE SPRUCE 2

Excellent trees 4 to 6 inches tall. Sent postpaid planting time. For Evergreen catalog write Box 1-C.  
**MUSSEY FORESTS, INC., Indianapolis, Ind.**



WHY DO  
IT BY  
HAND?

**Bready**  
THE WORK!



FROM  
ONLY  
**\$149.50**  
F.O.B.  
FACTORY

1/2 H.P.  
2 1/2 H.P.  
Models

**BREADY GARDEN TRACTOR** does  
all your gardening, mows lawn, trims weeds,  
blows snow—plus many other jobs. Power-  
yet economical to run. Easy-guiding.  
Saves you from back-breaking hand work  
year around!

WRITE TODAY  
for free folder & name of dealer.  
**BREADY TRACTOR & IMPLEMENT CO.**  
BOX 245 • SOLON, OHIO

Easy and  
Cheap to  
Operate

SAVE TIME, WORK, MONEY!  
**SHAW**  
"DU-ALL"  
and "PEPPY PAL" TRACTORS

These rugged walking or riding tractors  
are ideal for farm, truck garden,  
orchard, poultry farm. Operate on a few  
cents an hour. A child can handle them.

**DO DOZENS OF JOBS** Both riding  
and walking tractors quickly and easily  
plow, cultivate, harrow, disc, bulldoze,  
spray, haul, grind, saw wood, etc.

**LOW FACTORY PRICES** Buy  
direct or through your dealer. A  
year's guarantee!

**RIDING TRACTORS** Four models  
from 6 to 12 1/2 H. P., 58 in. wheel-  
base, 36 to 52 in. wide, 24 in. plant  
clearance. Hand or electric starter.  
Walking Tractors 1 1/2 to 5 H. P.

**FREE** Illustrated folders giving com-  
plete details, price lists—write today.  
1203 Front St., Galesburg, Kans.  
6680 North 4th St., Columbus, O.

**BLUE SPRUCE**

10 Colorado Blue Spruce, 4 yr.  
transplanted, 3 to 6 in. tall—only  
\$1 postpaid, 22 only \$2 postpaid!  
Another Bargain: 40 Evergreens, \$3  
postpaid; all transplanted, 4" to  
10" tall. Ten each Balsam Fir,  
American Arborvitae, Scotch Pine,  
Black Hill Spruce, all 40 for \$3.  
(West of Mississippi River add 25c.)  
Free illustrated price list of small  
evergreen trees.

**ALL TREES GUARANTEED TO LIVE.**  
**NORTHERN MAINE FOREST NURSERY CO.**  
Fryeburg, Maine  
AH-30

**RAISE HAMSTERS**

The new wonder animals from  
Syria. Often called Top Bears.  
Delightful pets. Everyone  
wants them. Laboratories need  
thousands. Clean, odorless.  
Raise anywhere. Profitable and  
interesting. Send name and ad-  
dress for big, free picture book.

**GULF HAMSTERY**  
1604 Basil St., Mobile, Ala.

**iLife**  
IT'S A  
REAL GOOD  
DOG FOOD

**TENTS** Write for infor-  
mation on what  
steps an inventor  
should take to  
secure a Patent.  
D. Beavers, 903 Columbia Bldg., Wash., D. C.

**FRUIT TREES**  
COMPACT AREA & EARLY YIELD  
Line of Fruit Trees, Plants, Shrubs, Ever-  
greens. Write today for Free Catalog.  
NURSERIES, Box 115, Bridgman, Mich.

AMERICAN HOME, MARCH, 1950

## Rock Garden

(Begins on page 119)

bayonet (*Yucca filamentosa*) in such  
a position, for example; it is any-  
thing but low-growing, for its blooms  
extend to a height of six feet.

We use quite a few columbines  
(*Aquilegia*) and bleeding-hearts, both  
the old-fashioned *Dicentra specta-  
bilis*, and the plummy or fern-leaved  
species (*D. eximia*). Also plenty of  
pinks (*Dianthus*) of many varieties,  
both tall and dwarf, and bulbs by the  
hundred. A few words as to bulbs:  
For spring bloom we use many of  
the so-called minor bulbs, such as  
scillas, Chionodoxa, Fritillaria (guin-  
eaten-flower), and Eranthis (snow-  
drops) as well as tulips (species,  
earlies, midseasons and lates in  
generous quantities), hyacinths, nar-  
cissus, and oodles of crocus to make  
up a well-balanced effect. Lilies such  
as the coral lily (*Lilium tenui-  
folium*) and lilylike subjects such as  
the blackberry-lily (*Belamcanda*) are  
also included in our plantings. In  
fact, we try anything we think will  
grow there. And many of the origi-  
nal bulb plantings are still effective  
after twelve years. Incidentally, we  
do not lift our bulbs every year, not  
even our tulips; we prefer to leave  
them until they no longer bloom, and  
then replace them.

We water our rock gardens, if at  
all, only when the plants start to  
droop or otherwise show definite  
signs of lacking moisture. But when  
we do it, we let the hose run on one  
spot for several hours before moving  
it to another location. As a matter of  
fact, we ordinarily have to do but  
little watering, as the arrangement of  
the rocks tends to conserve the water.  
At any rate, the plants are not only  
surviving, but thriving for us.

**Editor's Note:** Mr. Loeb writes for  
amateurs, but not as one of them.  
He is a member of the firm that op-  
erates the Flower Farm in western  
Pennsylvania. In the past, it did con-  
siderable landscaping, but for the past  
decade it has specialized in raising  
perennials, azaleas, and rhododen-  
drons, and importing Holland-grown  
bulbs which provide color in the gar-  
dens he describes for more than ten  
weeks each spring. For two years he  
was associate editor of "The Stam-  
men," the publication of the Men's  
Garden Club of Pittsburgh, to which  
he is still a regular contributor.



1950 FUND

Say  
Goodbye

TO THESE  
**6 WINDOW  
CHORES**

1. Putting up and taking down screens
2. Painting and repairing screens
3. Storing screens
4. Putting up and taking down "storms"
5. Painting and repairing "storms"
6. Storing "storms"



**ROLSREENS**—the original  
inside screen that rolls up  
and down like a window  
shade. No putting up, no  
taking down. No painting,  
no storing. Inconspicuous.



**DUAL GLAZING**—protects  
against winter cold and  
summer heat—the year-  
round "storm" window. In-  
conspicuously recessed into  
inside of wood sash.

**PELLA CASEMENT WINDOWS** with famous **ROLSREENS**  
and **DUAL GLAZING** give you complete freedom from  
many tiresome, annual window chores. Take ad-  
vantage of the full ventilation only casement-type  
windows provide. Enjoy the draft-free comfort and  
fuel-saving advantages of Pella Dual Glazing and  
Weather Stripping. Pella Casement Windows are  
100% pre-fitted and assembled at factory—your as-  
surance of better performance and longer window  
life. Saves labor cost on installation, too! Special  
hinge design allows either side to be washed from  
the inside.

Whether you're planning to build or remodel, take  
advantage of the 300 custom-like window combina-  
tions stock-size Pella Casement Windows give you.  
Pella Casements cost no more than ordinary win-  
dows when you consider their many advantages and  
lower installation costs.

**SEND FOR FREE FOLDER** of Window Ideas. Tells  
about all those time, labor and money saving fea-  
tures you'll want in the windows of your home. Mail  
coupon today!

**Pella**  
CASEMENT  
WINDOWS

Made by the Manufacturers of Famous PELLA VENETIAN BLINDS AND ROLSREENS

**RARE Lilliputian MUMS**

Spring Hill offers rare imported lilliputian  
mums... large oversize blossoms on  
dwarf plants. Won't grow tall... heavy  
blooming. Ideal for borders. Prize win-  
ning colors. Full details in our big, color-  
ful 1950 catalog. Also ROSES, BULBS,  
SHRUBS. 100's of items at low prices.

Write for **FREE CATALOG**  
**SPRING HILL NURSERIES**, Tipp City, Ohio, Dept. A-43

**ROOT YOUR OWN CUTTINGS IN SAND**

In a box, greenhouse or hotbed. Scientific instruc-  
tions, copyrighted, including culture, \$1.00. It is  
easy to root cuttings, quickly, of Camellias, Azaleas,  
Gardenias, Roses, Evergreens, and all plants, any  
time, with our simple instructions.

**FREE CATALOG**  
On Gardenias  
Azaleas • Camellias  
**NATIONAL NURSERIES**  
Dept. 2 BILOXI, MISS.

**5 YR. BLUEBERRIES**

Big yield giant berries this yr. Last a lifetime.  
**STREAMLINER STRAWBERRIES**  
New Supreme Everbearing. Giant sweet fruit.  
Also Superfection, Gem, Minnesota 1166, Rob-  
inson, Grand Champion. Other spring-bearers.  
**THORNLESS BOYSENBERRIES**  
Extra heavy fruiting strain. Also complete line of  
Trees, Grapes, Blackberries, Asparagus, Peren-  
nials. Nursery Stock. Write today for catalog free.  
**WESTHAUSER NURSERIES**, Box 173, Sawyer, Mich.



Mail this Coupon Today!

**ROLSREEN COMPANY**, Dept. B-10, Pella, Iowa.  
Gentlemen: Please send me your Free Folder on  
Window Ideas and information on Pella Casement  
Windows with **ROLSREENS** and **DUAL GLAZING** fea-  
tures. I am building ☐ I am remodeling ☐.

Name .....  
Address .....  
City & Zone ..... State .....

**Water Lilies**  
GUARANTEED TO GROW  
FREE

Beautiful New 1950 Catalog Now Ready. Profusely  
illustrated in natural colors. Helpful directions. Every-  
thing for the Water Garden. Write for FREE copy  
today. (Canada 15 cents.)

**Wm. TRICKER, INC.** 301 Brookside Ave., Saddle  
River, N.J. or 316 Rainbow Terrace, Independence, Ohio

**LILACS!** BRAND'S BEAUTIFUL  
FRENCH VARIETIES

From one of the largest  
collections in the country. All grown on own  
roots. 55 Varieties in all shades and colors.  
Many fine selections at moderate prices. Also  
prize-stock Peonies, Iris, Perennials, Ornamen-  
tals. Write for 1950 Catalog.

**BRAND PEONY FARMS** 127 E. Division St.  
Fairbault, Minn.

**Dwarf Fruit Trees**

Produce full size, top quality  
fruit in small spaces. Best  
Apple and Pear Varieties.  
Write for our BIG, FREE 1950  
CATALOG in full color. Satis-  
faction Guaranteed.

**KELLY BROS. NURSERIES, INC.**  
332 MAIN STREET DANVILLE, NEW YORK

Complete "LIVING ROOM" GARDEN

Planted in Vase, Ready to Grow!

Three unusual bulbs that come complete in  
novel vase, planted ready to grow. All you do  
is unwrap, add water and set in window! You  
get vivid tuberous rooted **BEGONIA**, beautiful  
newly popular **GLOXINIA** and giant Mixed-  
color **AMARYLLIS**. Will grow and bloom in-  
doors all winter, outdoors in spring for several  
years' enjoyment. **GIVEN:** Giant Imported  
Bi-color Mystery Bloom "Trumpet Bulb"—suitable for in-  
door forcing and later outdoor planting. A very good "buy"  
for \$1.00; 2 gardens \$1.75; 3 gardens \$2.50. Sent C. O. D.  
plus postage. Cash orders prepaid if you enclose 10c extra  
per garden for postage. **MONEY BACK GUARANTEE:**  
Return at once for full refund if not pleased. Order from  
Owen Nursery, Dept. 118, Bloomington, Ill. Clip this,

**\$1**



*Superior Design  
and Proper  
Installation means  
Greater Satisfaction*



## CINCO Sto-a-way

ALUMINUM SELF-STORING  
**Combination Screen  
and Storm Sash**

A nationwide network of factory-trained Cinco Dealers and installation men assures you that your Cinco Combination Windows are specified correctly . . . that they are installed in accordance with strict specifications.

This factory-to-you installation policy . . . plus the patented Thermolok® Closure Frame and other design and construction features assure perfect, permanent fit and years of maintenance-free service.

**Then you will be sure to get these Cinco year 'round benefits:**

- A more comfortable home the year 'round.
- Freedom from changing, storing, re-fitting storm sash and screens.
- Rainproof, draft-free, filtered-screen ventilation.
- Control of excessive steaming and frosting.
- A cleaner, more healthful, safer home.
- Protection from prowlers.
- An investment . . . not an expense.
- Pay for themselves through fuel savings alone.

**Call your local Cinco dealer today or send coupon for literature**

### The Cincinnati Fly Screen Division

(Artisans in screens and storm sash since 1848)  
of **THE F. C. RUSSELL CO.**  
Dept. 3-A350, Cleveland 1, Ohio  
World's Largest Manufacturer of combination windows



**THE CINCINNATI FLY SCREEN DIVISION**  
of The F. C. Russell Company  
Department 3-A350, Cleveland 1, Ohio  
Gentlemen: Please send me illustrated literature on Cinco Windows and name of nearest distributor.

Name \_\_\_\_\_

Address \_\_\_\_\_

City \_\_\_\_\_ Zone \_\_\_\_\_ State \_\_\_\_\_

I own my home ☐ I plan to build ☐

©TFCRC \*T. M. REG. APPLIED FOR



## Ming Tree

(Begins on page 46)

Use your artistic eye to select the right piece of moss for the right spot on the tree. Holding pieces up to the tree to get general effect is good way to find out how finished "branches" will look. Mrs. Hazard states that moss must be thoroughly cleaned of pebbles and earth, that bark must be peeled from stems

When moss has been selected and plaster-of-Paris foundation has completely dried, tree is ready to be assembled. In trunk of tree, drill holes in which pieces of moss will be inserted. Cut off stems of moss close to foliage and taper them. Now, moss branches are ready to be glued in place. When glue is thoroughly dry, Ming tree is ready for final decoration



Decorate the base according to your personal taste—with small rocks, figurines, shells. Delightful suggestion made by Mrs. Hazard is to use a mirror as a pond and set small birds and waterfowl upon it. Finally, glue a piece of felt to base to prevent scratches on table where Ming tree will be set in place

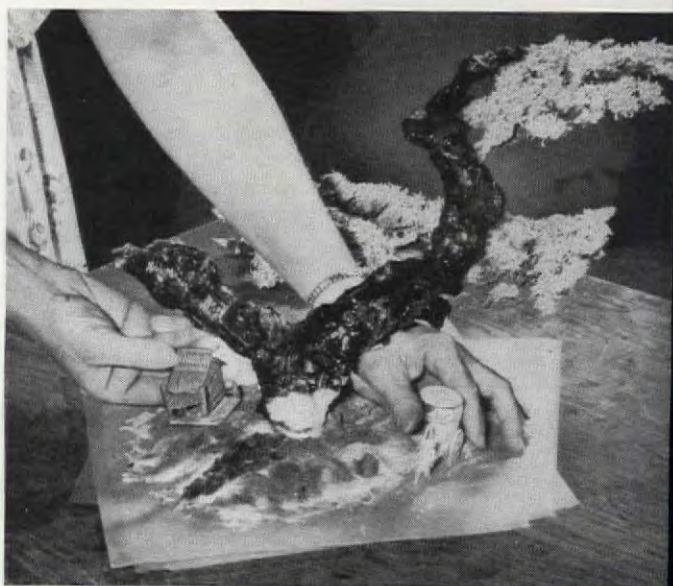

Photographs by



With ingenuity, imagination, you can create eye-catching decorations like this. Base is a plain pottery plate



Mrs. Hazard combines a honeycomb box, moss, small figurine in an unusual shade box for the wall





Back issues of your favorite magazines beg to be re-read when they're so attractively at hand. Stacked vertically, each on its specially sized and tilted shelf, they're a decorative index to the reading tastes in your home. Cabinet below gives additional storage space

## Back Issues to the Fore

The attractive magazine storage unit above combines with the four-drawer chest under window to make important wall unit. But the shelving and its cabinet base alone could be adapted to any wall area—particularly between windows. Note nice detail in the curved sides—planned to allow plenty of depth to the shelves.

5 clear photographs—every step illustrated

## How to Re-Cane a Chair

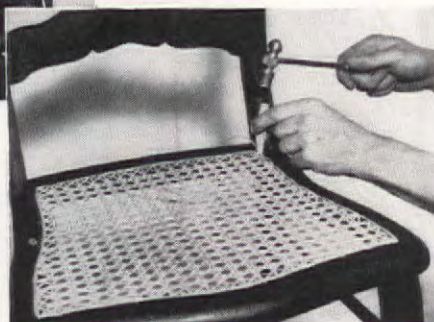
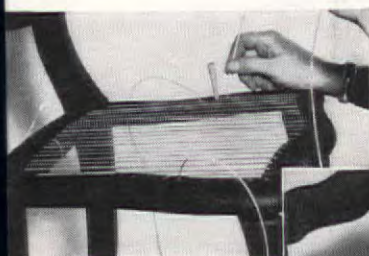

This is a new kind of pattern—a picture pattern

ORDER PICTURE PATTERN NO. 1272 WITH REMITTANCE OF 25c. BY MAIL FROM AMERICAN HOME PATTERN DEPT., AMERICAN HOME BLDG., FOREST HILLS, N. Y. PLEASE PRINT YOUR NAME AND ADDRESS CLEARLY.



Above: Home Model Hammond Organ, used in more homes than any other organ—one of a complete line of 2-manual-and-pedal church and home organs starting at \$1285\*.

## Imagine! You can enjoy your own Hammond Organ for as little as \$1285\*!

If you've had a longing to play thrilling music on a Hammond Organ of your own, now is the time to do something about it!

You can now own a Hammond Organ at the lowest cost in years. Prices start at \$1285.\*

Whether you know music or not doesn't matter. In less than a month you can learn to play the Hammond Organ. This is the instrument that inspires you to play, with thousands of rich, beautiful tones at your command to help you interpret any music of your choosing. There is a Hammond Organ for any sized living room.

**Learn to play the Hammond Organ in less than a month!**

You needn't know music. In fact, you need never have had any musical experience at all. Yet you can learn to play at least half a dozen simple melodies acceptably on the Hammond Organ in less than a month. Thousands of owners have already done it. It's easier than you think.

**Prices start at \$1285\*—less than many fine pianos!**

Each time you play your Hammond Organ you are thrilled anew by its almost endless variety of lovely tones. And still a Hammond Organ costs less than you'd pay for many fine pianos. Liberal terms at most dealers.

**A Hammond Organ looks at home in your home!**

You can select one of several models of the Hammond Organ that will fit beautifully into your living room. No special installation is needed. Just plug it into an electric outlet and play. The Hammond Organ is the only organ in the world that never needs tuning.†

**Don't wait—mail the coupon today!**

Be sure to visit your dealer, where you can see and hear the Hammond Organ. Spend an hour with this most glorious of all instruments, proved by years of service in many thousands of homes and churches all over the country. For more details and your dealer's name, mail the coupon.

## HAMMOND ORGAN

MUSIC'S MOST GLORIOUS VOICE



Hammond Instrument Company  
4206 W. Diversey Ave., Chicago 39, Illinois

Without obligation, please send me information on the following Hammond Organ models:

- ☐ Spinet Model ☐ Church Model  
☐ Home Model ☐ Concert Model

Name.....

Street.....

City..... P.O. Zone..... State..... 8

**CHURCH MODEL, used in more than 18,000 churches.**

Concert Model has 32-note AGO pedal keyboard and an additional †Pedal Solo Unit, tunable to preference by the organist.

\*f. o. b. Chicago. Prices include Federal excise tax which is rebated to churches.



# Seth Thomas Presents

## NEW CLOCKS OF THE YEAR

The Seth Thomas\* Homestead has electric movement, mahogany case, decorations in old Colonial design. Height, 23 3/4 inches. Width, 6 1/2 inches. \$29.95.†



**SETH THOMAS**

*The finest name in clocks*

ELECTRIC AND KEYWOUND



The Colonial Tradition has mahogany cabinet, colorful glass panel. Strikes hours and half hours, 8-day keywound. Height, 20 inches. \$95.00.† Seth Thomas Clocks, Thomaston, Conn. Division of General Time Corporation.



The new springwound Lynton is good news for your mantel, bookcase or cabinet. Mahogany case. Strikes hours and half hours. Also electric movement. Height, 8 1/4 inches. Width, 16 3/4 inches. \$27.50.†

\*Reg. U.S. Pat. Off. †Prices subject to change—tax extra

## HEAR IN SECRET

with New Maico HEAR RINGS

Thrill to new hearing, yet hide all trace of your hearing loss. Lovely HEAR RINGS, always smart... you can dress as you please! No one will guess you wear an aid. Mail this ad... Learn the secret today.

THE **Maico** COMPANY, INC.

456 MAICO BLDG., MPLS., MINN.

Tell me how I can hear in secret with lovely Maico HEAR RINGS.

Name \_\_\_\_\_  
Address \_\_\_\_\_  
City \_\_\_\_\_ Zone \_\_\_\_\_ State \_\_\_\_\_



THE FINE ENGLISH DINNERWARE

**Spode**  
**GAINSBOROUGH**

Although there will be a wait for your Spode, your order will be filled in its turn. Decide now which pattern is to be yours. Booklet 18 will help. Send for it today.

Wholesale Distributors

**COPELAND & THOMPSON, INC.**  
206 FIFTH AVENUE, NEW YORK 10, N.Y.

**GAINSBOROUGH**  
A bouquet for each guest

## Ideas Worth



In the apartment of Hilda Kossell

A desk that takes up no floor space! The plywood slab is the width of book shelves, is hinged to drop down over storage space. Pull-out slides on each side give sturdy support when slab is raised. If planned to hinge at right working height, there'll be ample knee room, too



**FREE LINEN CATALOG**  
SENSATIONAL SALE OF EXQUISITE 100% PURE LINEN direct from mill at CLOSEOUT PRICES. MAID Beautiful Table Linens—Breakfast, Luncheon, Dinner and Bridal Sets. Wide range of Lustrous Colors. Gift-Boned, ready for use! DRESS LINENS by-the-yard. STAMPED LINENS for embroidery in newest shades and motifs. DISH TOWELS and Toweling. LUXURY LINENS by-the-yard. Send Name and Address NOW for FREE catalog.  
**IRISH MAID LINENS, Dept. 343**  
Providence 1, Rhode Island

**EASY WAY TO GET \$3500**  
Sell gorgeous ELLIOTT Everyday Assortments, Birthday, Get-Well, Easter, Humorous, Miniatures, Handkerchief Gift Greetings, Napkins, lovely stationery and notes to Relatives, Club members, Friends.  
**FREE FOLDERS IMPRINT PERSONALIZED NOTES**  
MAKE UP TO 50¢ ON EACH BOX  
So exquisite they SELL ON SIGHT NO EXPERIENCE NEEDED.  
WRITE TODAY for two sample boxes on approval. Make quick profits, full or part time.  
Elliott Card Co., Elyria 31, Ohio

**SELL DISTINCTIVE GREETING CARDS AND STATIONERY**  
Fast sellers galore! Amazing Plastic, Metallic, 3-dimension Floral, 21-card \$1.00 All-Occasion assortments. Your profit to 50¢ per \$1.00 box. Exclusive Gift Wraps. Novel 2-in-1 cards. Animated Books. Bon Bon Dishes. Bonus. Special offers. Write for free samples exclusive Name Imprinted Decorated Stationery and feature All-Occasion samples on approval.  
**ELMIRA GREETING CARD CO., Dept. 1264, Elmira, N.Y.**  
**RETAIL PRICE \$125.00 FACTORY TO YOU \$59.95**  
**SUPERSHOP** includes precision-built 8" tilting table saw, vertical and horizontal drill press, lathe, sander, grinder. 100% BALL BEARING. Write for FREE catalog, full details, and price list.  
**POWER TOOLS, INC.**  
709 Yates Ave., Beloit, Wis.

**PEDIGREED MASTERPIECES**  
**HOW TO Keep Friends and Interest People**  
A letter a day keeps the doldrums away. This lovely desk of Sheraton origin will lend wings to your words. Colonial's craftsmen have interpreted its classic lines in the choicest mahogany as well as in fruitwood. Fine leather covers the writing surface.  
**Send**  
25¢ for Colonial's Treasure Book... 80 illustrated pages of pedigreed hall clocks and furniture with chapters on their history and care.  
Send 10¢ for booklet, "Colonial Reproductions and Other Masterpieces," describing selected examples of Colonial's craftsmanship.  
**Lady's Desk**  
**COLONIAL MANUFACTURING CO.** 210 Colonial Ave., Zeeland, Michigan



# Copying

Modified storage wall to build between kitchen and dining alcove. Folding vertical shutter gives desired separation yet linoleum-covered counter top is accessible from either side. Cupboard base has open shelves on dining side for china, cabinet doors on kitchen side for storage

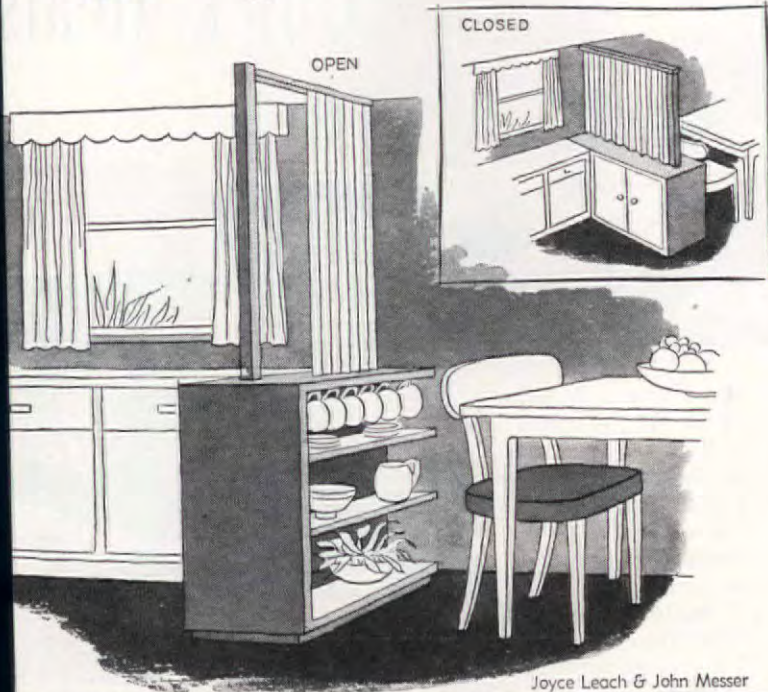

Joyce Leach & John Messer

**CUT-TO-FIT HOMES CUT BUILDING COSTS** ORDER NOW  
SAVE UP TO 1/3

Build your own home and save builders' profit—plus savings in lumber and labor with Ready-Cut-Homes. Anyone can assemble with simple, easy to follow plans furnished. Every house complete with all lumber, roofing, nails, glass, hardware, paint, doors and windows marked ready to erect. Freight paid. Complete building plans ready for filing at low cost. Sold separately if desired. Write today!

CHOICE OF 57 DESIGNS

PRICED FROM \$1885 UP  
Send 25c for NEW COLOR CATALOG

INTERNATIONAL MILL AND TIMBER CO.  
DEPT. AH-350 BAY CITY, MICHIGAN

Famous for Sleep  
to start your day bright

Your choice of OSTERMOOR Quality Mattresses  
...traditionally as fine as money can buy.  
Superlative in comfort, in structural excellence...  
and long wear. Therefore  
soundly economical.

**SPRING OSTERMOOR**  
AMERICA'S QUALITY MATTRESS FOR NEARLY 100 YEARS

Our Local Dealer, or write "Ostermoor"  
Chicago 16, Ill., or Bridgeport, Conn.

"Your beautiful cards are just what my friends are looking for!" MRS. BERGMAN New Haven, Conn.

**NO WONDER SO MANY FOLKS**  
**Make Good Money**

In Their Spare Time... Without Taking A Job or Putting in Regular Hours... And WITHOUT EXPERIENCE!

HERE's a friendly way to make a fine income, spare-time or full time. Show lovely Doebla Box Assortments of richly decorated, All-Occasion Greeting Cards, distinctive "Name-Imprinted" Stationery, gay Gift Wrappings. Many other Doebla items so exceptionally beautiful that your friends, neighbors, and co-workers will be delighted to give you big orders. NO EXPERIENCE NEEDED—our FREE BOOK shows you easy ways for any beginner to make money! You make up to 50¢ on each \$1 box, even more on cash bonus orders. Mail coupon below—without money—for sample boxes on approval. No obligation. Send coupon NOW. HARRY DOEHLA Co., Studio A14, Fitchburg, Mass. (If you live west of Rockies—mail coupon to Palo Alto, Calif.)

**HARRY DOEHLA Co., Studio A14, Fitchburg, Mass. (or Palo Alto, Calif.)**  
Please rush — for FREE TRIAL — sample boxes on approval, money-making plan, extra-profit cash bonus offer. Also send FREE Book of easy ways for anyone to make money.

Name.....  
(Please Print Clearly)  
Address.....  
City.....State.....

**Makes Money— and Friends Too**  
"The cards were so attractive they sold on sight. Friends gave orders unhesitatingly. I'm making friends, aside from my regular duties."  
—Mary Pasciucco, Brooklyn, N. Y.

**Skyline**  
a Distinctive New Dinnerware Shape  
BY THE MAKERS OF BLUE RIDGE

SKYLINE is the high line of table fashion—new design, new patterns, new color harmonies—the answer to the home-maker's dream of distinctiveness at modest cost. Its smooth-flowing lines of classic simplicity blend perfectly with modern furnishings or complement the traditional. Evening Flower (No. 4050 SKYLINE) is but one of a gay array of patterns in today's exciting colors—luxuriously Hand Painted Under the Glaze so they will always retain their clear, crisp beauty. Be sure to see them at your favorite store.



EVENING FLOWER  
No. 4050 SKYLINE

**BLUE RIDGE Dinnerware**  
SOUTHERN POTTERIES, INC.



# How to conserve costly linens **2 WAYS** every time you launder!



WHEN you launder white and color-fast cottons and linens with Clorox, it conserves them two ways. (1) Clorox bleaches extra-gently because it is free from caustic. (2) Clorox lessens rubbing . . . yet makes your linens snowy-white, color-bright. And both ways save you money!

In addition, Clorox makes your linens sanitary. It deodorizes, removes stains, too! If you're not at present a Clorox user, we suggest you try it. Clorox has the approval of millions of housewives. It's the brand more people know, and buy!



You get these **2 BIG** with **CLOROX**  
EXTRAS

**1.**  
**GENTLER**  
BLEACHING ACTION  
...longer life for linens!

**2.**  
**GREATER**  
DISINFECTING EFFICIENCY  
...added health protection!

Clorox conserves costly linens and does a better job of disinfecting because it's free from caustic and other harsh substances . . . made by an exclusive formula protected by U.S. patent!

Capt. 1950, Clorox Chemical Co.

**CLOROX . . . AMERICA'S FAVORITE BLEACH AND HOUSEHOLD DISINFECTANT**



## Counter for Quick Meals

An opening the size of the space between two wall joists, approximately 16 to 18 inches, makes a perfect pass-through from the kitchen to dinette. So simple you say. True, but so step-saving, just slide dishes through, set table—when food is ready, slide hot platters same way.

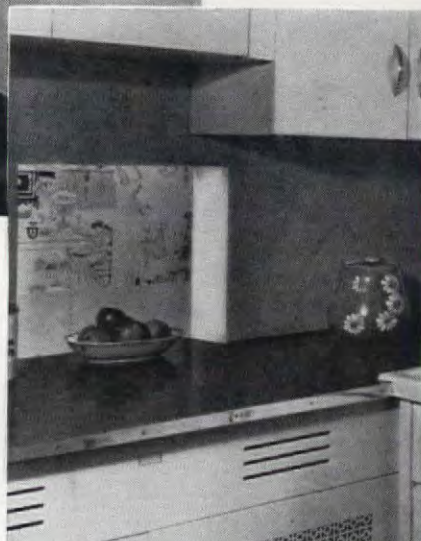

Nowell Ward

## NU-STYLE SECTIONAL CABINETS

—Fit any size or shape  
kitchen

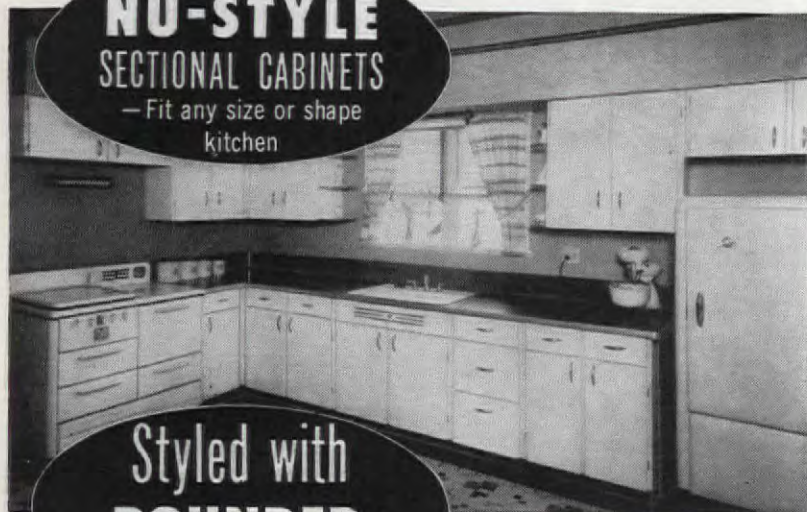

Styled with  
**ROUNDED  
CORNERS**

*They harmonize perfectly with the latest ranges  
and refrigerators.*

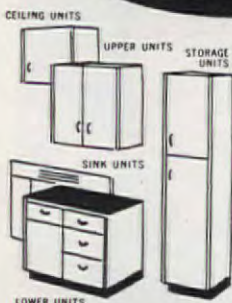

Nu-Style Cabinets can be  
finished any color or in  
natural finish.

**N**u-Style Cabinets are sectional units available in many shapes and sizes. Nu-Style Cabinets can be installed around corners, under the sink, over the range and refrigerator. And, what's equally important, they are economically priced!

Ask your Lumber Dealer for an estimated cost on Nu-Style Cabinets for your kitchen!

**CARR, ADAMS & COLLIER CO.**  
Dubuque Iowa

BILT WELL  
WOOD WORK

## Trash disposal a nuisance? Nothing to it now with the **Republic**

### **DUO-WAY** Gas Operated **DISPOSAL UNIT**

At last you can "push-button" away  
all burnable debris

DUO-WAY is as quick 'n' easy to operate as your other wonderful labor-saving appliances. Can be installed in a jiffy in basement or utility room. About size of a washing machine. Has divided-zone innards—designed to sort of "fluff-dry" the stuff in one hopper before burning it in the other. No matches needed . . . no fire or burning hazard to humans or home. No tell-tale whiffs . . . no stopped-up flues. No stirring around needed and no grate-shaking.

DUO-WAY is bright and shiny—and a breeze to clean on **OUTSIDE**. DUO-WAY is insulated and needs **NO CLEANING ON THE INSIDE**.

No waiting . . . no clutter to accumulate. DUO-WAY holds a bushel at a fill. While first batch burns, new one dries. **ROTATING LEVER** moves dried material into the burning chamber. Simple as that. Nothing more to do—except once a month empty **ASH DRAWER**.

**DROP US A CARD FOR "TELLS-ALL" FOLDER.** Find out how easy it is to have a DUO-WAY Debris DISPOSAL UNIT for your very own.

**AUTOGAS**  
Company



2155 Fullerton Ave.  
Chicago 47, Illinois



Makers of  
**REPUBLIC RADIANT  
GAS HEATING UNIT**



## 3 Tables for Work or Play

Data: R. R. Ramsell

Pleasant working conditions are assured with this wall table, efficient planning for tool and material storage. Excellent lighting



Philatelists will welcome this hobby table—so well planned to make fascinating stamp collection easier to view and glue

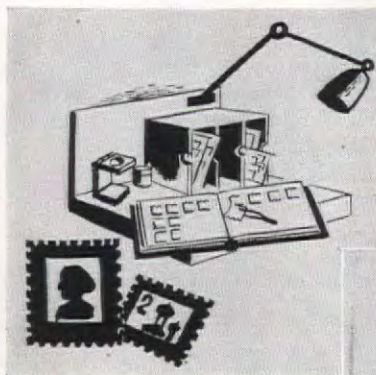

Another version for model-maker, be it railroads, planes, houses. Shelves for storage, strong base for vise, cutting space

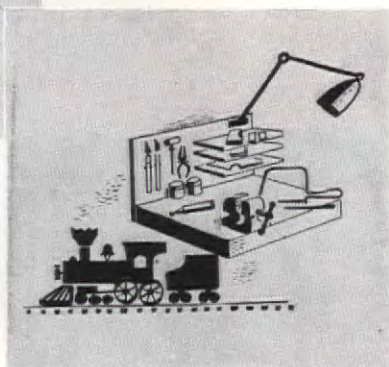

## Points of Advantage that make BASE-RAY RADIANT HEATING the Last Word in Comfort!



DRAFT-FREE HEAT means real comfort—with BASE-RAY there are no objectionable drafts or air currents.



Reg. U. S. Pat. Off.

BASE-RAY is made of cast-iron. No metal is more durable, wear and corrosion resistant. That's why it pays to insist on cast-iron BASE-RAY.

**Burnham Corporation**

PIONEERS OF RADIANT  
BASEBOARD HEATING  
Irvington, N. Y.



BASE-RAY® Radiant Baseboards are hollow cast-iron units (only 7" high) which replace the customary wooden baseboards on outside walls and are supplied with hot water or steam from your regular heating boiler. BASE-RAY heating makes homes wonderfully comfortable. It warms walls and floors with clean, even, draft-free, radiant heat. And with BASE-RAY you get rid of unsightly registers and other heating units that rob you of usable space. Easily installed in new or old houses. For further details mail coupon below.

Member of the Institute of Boiler and Radiator Manufacturers

Burnham Corporation Dept. AH-30  
Irvington, N. Y.

Please send folder telling how BASE-RAY Radiant Baseboards can add comfort and beauty to my home.

Name \_\_\_\_\_

Address \_\_\_\_\_

City \_\_\_\_\_ State \_\_\_\_\_

*The House  
is Yours!*



True hospitality speaks in the welcoming warmth and cheerfulness of this entrance hall of Western Pine\*.

The easy versatility of these radiant, fine-grained woods fits them for many finishes—painted white for a Colonial décor, stained, or left natural and then waxed and rubbed to a mellow glow.

Whether you are building or remodeling, you'll be wise to choose the Western Pines\* for beauty inside and out, upstairs and down. Ask your retail lumber dealer to advise you. Then build in charm with the Western Pines\*.

THESE ARE THE  
WESTERN PINES

- \*IDAHO WHITE PINE
- \*PONDEROSA PINE
- \*SUGAR PINE



Send for your FREE copy

This colorful new booklet, "Enchanting Homes of Western Pines," is packed with decorating hints, beautiful illustrations. Write to WESTERN PINE ASSOCIATION, DEPT. 302-F, YEON BLDG., PORTLAND 4, OREGON.



## Lasting Protection With Pittsburgh Flower Bed Border

The beauty of your flower beds will be protected for many years with Pittsburgh Flower Bed Border. The rigid, welded-joint construction, overlapping scroll and heavy zinc coating combine sturdy durability with graceful design. Ask your dealer for

**Pittsburgh Fence**



Pittsburgh Steel Company  
Grant Building, Pittsburgh 30, Pa.



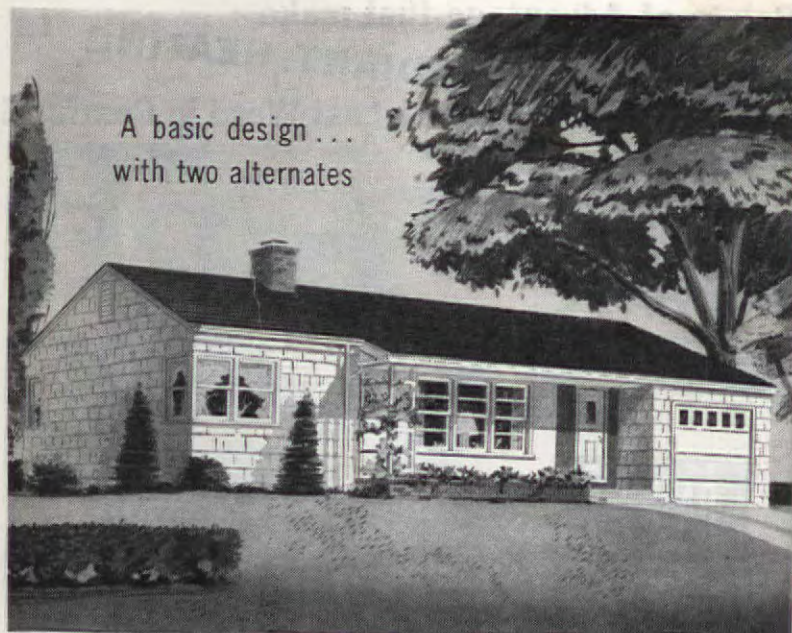

A basic design . . .  
with two alternates

DESIGN NO. 4145

## OBTAIN THE VALUES OF PROFESSIONAL PLANNING

USE THE WEYERHAEUSER 4-SQUARE HOME BUILDING SERVICE



FIRST ALTERNATE

This fresh, pleasing design is the latest to join the scores of modern homes in the Weyerhaeuser 4-Square Home Building Service. All of these homes are architect-designed and structurally engineered to give you the extra values that come from professional planning. In addition to the basic design of this new home the architect has developed two alternates . . . one, for erection on a corner lot, provides for garage entry from the side street . . . the other reverses the floor plan, with the living room looking over the rear garden, the kitchen facing the street and the garage moved back to provide a side entry into the kitchen.

You will enjoy studying the floor plans of this modern small home. They are available at the office of your 4-Square Lumber Dealer, together with the many other homes in the Service . . . each a model of professional planning.

You will find these scores of designs exceptionally helpful in selecting a home to meet your needs and preferences. There are many different architectural treatments, a wide range of sizes and a variety of floor plans. Use this Service in your planning . . . blueprints are available. For a folder describing the house shown above, and a booklet illustrating over fifty other designs and floor plans, mail the coupon below.



SECOND ALTERNATE

## WEYERHAEUSER 4-SQUARE LUMBER AND SERVICES

### WEYERHAEUSER SALES COMPANY

4145 First National Bank Bldg. • St. Paul 1, Minnesota

● I am enclosing 10c. Please send me the folder describing Home No. 4145 and the book "Helping Today's Home Builders Get Their Money's Worth," which illustrates over fifty other designs and floor plans.

Name \_\_\_\_\_

Address \_\_\_\_\_

City \_\_\_\_\_ Zone \_\_\_\_\_ State \_\_\_\_\_

## They Broke with Their Past

(Begins on page 40)

indeed. We gave him voluminous drawings of what we wanted and where to put it. He accepted these pieces of paper smilingly and then proceeded to ignore them completely, concentrating instead on how we lived, what we did with our hobbies, how we wanted to raise the children, and the temperaments of the two adults in the family. He also spent a lot of time looking over our land.

One evening he showed up with a plan, and though we studied it for days, we did not suggest a single change. After living in the house for more than a year, we see no changes necessary. The plan was as flexible as a willow wand, one ultimately giving everything we'd ever need. That part of the house now built is in itself complete yet can be enlarged at any future date without that "added-on" look.

Once underway, we put our little farmhouse on the market, a bit reluctantly, for we'd grown very fond of this first home. It was the only kind of house we knew. We decided, too, to get rid of our possessions. Though they had been bought with hard-earned cash, it was all or nothing. When the buyers de-



*Traditional*

Prim as a Kate Greenaway, our farm dining room stressed complete balance with formal furniture arrangement



*Modern*

Tile walls, floors and counters, natural woodwork in new dining-kitchen cut down housework, reflect informal life

THE AMERICAN HOME, MARCH,



SEND THIS COUPON for PROOF!

To: Williams Oil-O-Matic Division  
Eureka Williams Corporation  
Bloomington, Illinois

Show ME the difference in Oil Burners.

Your Name \_\_\_\_\_

Address \_\_\_\_\_

City \_\_\_\_\_ State \_\_\_\_\_

Paste coupon on 1¢ postcard or enclose in envelope.  
No obligation.

AH-3

THE NEW all NEW

MODEL

Fifty-Ten

WILLIAMS  
OIL-O-MATIC  
OIL BURNER

FUEL AND DOLLAR SAVINGS  
NEVER BEFORE POSSIBLE

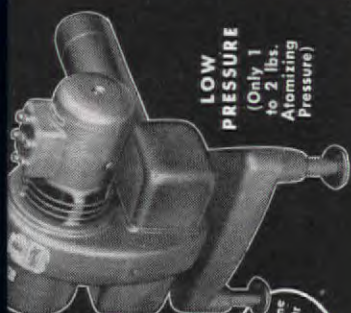

LOW  
PRESSURE  
(Only 1  
to 2 lbs.  
Atomizing  
Pressure)

YOUR  
OIL-O-MATIC DEALER  
is listed in the classified phone  
book under "Oil Burners." Or  
write to the factory at  
Bloomington, Illinois.

There is a difference  
BIG in Oil Burners!

## Broke with Past

(Begins on page 40)

parted, for the sale took place right in the house, we were left with one chair, a passable modern bed and a couple of bedsprings. From then on it was the modern life for us!

The cardinal requirement of our experiment was that it be a house easy to maintain inside and out. It is a servantless house and will always remain so. For instance, there's no separate dining room; extra space was allowed in the kitchen for family meals. To many traditionalists this may seem barbaric, but to us it gives our life a feeling of warm friendliness and informality lacking where a formal dining room is used. We felt, too, that time wasted moving food from one room to another, plus the space saved, outweighed all other considerations. When people come to dinner, we serve buffet style around the living-room fireplace. Food is passed through a sliding panel between living room and kitchen.

Our house has no basement. Instead, there's a storage room which combines laundry and hobby space. At first its size appalled us. Where would we store the things we were certain to collect? The solution is an easy one—when the room gets overcrowded, some stuff is thrown away. People with attics and basements cannot understand how we can do this. Not an easy habit to acquire but, believe us, one well worth cultivating. We still collect, but don't amass!

As for outside maintenance, we've said "goodbye" to a four or five hundred dollar paint job every other year. Stuccoed cement blocks and vertical fir siding cover the walls, the former needing no attention, the later with a permanent finish of boiled linseed oil. The roof is flat, covered with plain roll roofing and protected with liquid asphalt. This just requires an application of the liquid every five years or so.

For years we had heard that modern architecture was expensive. Happily we found this to be absolutely false. We built for 78¢ a cubic foot when traditional houses in the neighborhood, built by the same contractor, were costing 90-92¢ per cubic foot. Our house is not jerry-built; its construction is of the best with full insulation, radiant heating, built-in dressers in every bedroom and plenty of storage space. The substantial saving stems from two major features of its design—a flat roof and straightforward, honest lines.

We have never gone into solemn council to decide which type of living is the better. It depends on the individual—how he feels, lives, and approaches life in general. Naturally, if you ask us, we'll say modern but, if you are an ardent traditionalist, you'll get no argument from the Wilkersons.

## This FIREPLACE WARMS ALL THE ROOM, EVEN ADJOINING ROOMS



## CIRCULATES HEAT!

**B**UILD your fireplace around the Heatilator® Fireplace Unit and enjoy the crackling cheer of an open fire... plus cozy warmth and comfort in every corner of the room! The Heatilator Fireplace actually circulates heat to warm all the room, and even adjoining rooms, too.

Heatilator Fireplace makes furnace fires unnecessary on cool Spring and Fall days, cuts weeks from the furnace season, dollars from fuel bills. Use it to supplement furnace heat during bitter weather, or as an auxiliary heater in case of fuel shortage or furnace repairs. In mild climates the Heatilator Fireplace furnishes all the heat needed by many homes. And remember, a Heatilator Fireplace lets you have any style of mantel you desire.

**WILL NOT SMOKE!** A Heatilator Fireplace will not smoke. The unit is a scientifically designed steel form around which the masonry for any style fireplace is easily laid. It assures correct construction, eliminates common faults that cause many fireplaces to smoke. Yet the Heatilator Unit adds little, if any, to the cost of the complete fireplace, due to savings in labor and materials.

Your fireplace must serve you a long time. Make sure it will, by asking for the Heatilator Unit by name. Look for the name Heatilator on the dome of the unit you buy. Accept no substitute—the reliability of the Heatilator Unit has been proved for more than 21 years in thousands of homes and camps all over America. Sold by leading building material dealers everywhere. Mail the coupon now for complete information.

\*Heatilator is the registered trade mark of Heatilator, Inc.



### FOR CAMPS

The Heatilator Fireplace makes camps and cabins livable weeks longer every year... earlier in Spring, later in Fall, and Winter weekends.



### FOR BASEMENT ROOMS

The Heatilator solves the difficult problem of heating basement rooms. Its circulated heat warms the entire room quickly and thoroughly.

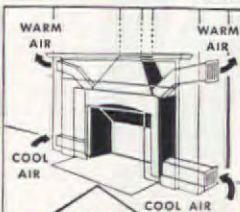

## HEATILATOR FIREPLACE

HEATILATOR, INC.  
423 E. Brighton Ave., Syracuse 5, N. Y.

Please send free booklet showing pictures and advantages of the Heatilator Fireplace.

Name.....

Address.....

City..... Zone..... State.....





## LITTLE LULU



**Jelly sandwiches call for Kleenex!**

**Little Lulu says:** TO WIPE LUNCH-SMEARED FACES, FINGERS - SOOTHE NOSES DURING COLDS - LET THE SMALL- FRY TAKE A BOX OF KLEENEX TISSUES TO SCHOOL. SOFT! STRONG! POPS UP! SAVES CLOTHES, LAUNDRY, MONEY

© INTERNATIONAL CELLUCOTTON PRODUCTS CO.

\*T.M. REG. U.S. PAT. OFF.

**TUMS**

Let you eat what you like

Millions now eat foods they never dared touch—without fear of acid indigestion distress—by taking a couple of Tums after eating. Almost instantly, heartburn, sour stomach, gassy bloat of acid indigestion are relieved. And Tums are so pleasant to take...just like candy mints. Don't deny yourself food you like. Get Tums from your druggist today. Only 10¢ a roll; 3 roll package a quarter.

**TUMS** (EAT LIKE CANDY) STOMACH DISTRESS

for the tummy

Try a 25¢ Box

NEED A LAXATIVE TOO?

**Nature's Remedy**  
FOR TO-NIGHT TOMORROW ALRIGHT

Kill these **TWO** outdoor nuisances

with this **ONE** indoor convenience

Away with messy outdoor trash burners! Out with ugly, exposed garbage cans, infested with flies, insects, germs and rats! Switch now to a Majestic Indoor Incinerator. Enjoy its clean, sanitary, easy way to burn all rubbish and garbage, wet and dry. Just fill it...light it...leave it! Unique, guaranteed downdraft action does a thorough job—and your wastebasket trash is the only fuel you need! Fits neatly into utility room or basement. Connects to regular furnace flue. Write.

**Majestic**  
INDOOR INCINERATOR

The Majestic Co., 147 Erie St., Huntington, Ind.



25 step-by-step photos, directions  
Pattern 1268



## 4 New Homemaking Patterns

How to make your own draperies and how to recondition different kinds of summer furniture

Here's a new kind of Homemaking Pattern—a picture pattern—to help you do a good job and save money besides. You can use either your own leftover stuff that's outlived its usefulness, or buy some second-hand pieces and for very little cost produce a beauty!

You see, these "patterns" are all explained by photographs of the step-by-step work that we tested and approved. For instance, every single operation in the making of the draperies was tested in our studios—not by professionals, but by amateur handymen. In this way, we were sure you'd also be able to make them.

The metal furniture was provided by some members of our editorial staff. One look is all you need to see how horrible they looked before—how fetching they look now!

The wicker and Chinese Peel furniture was tired looking and certainly time-worn, but the foundation was still good. We used the best paint and varnish we could find in this repair job, because in the long run that's the best investment you can make. It saves time and energy always to buy and use good materials.

The wood furniture was just about to be tossed into the furnace when we asked for it in order to do it over. Don't take our word for it—just look at the pictures before and after.

On page 123 we also offer another Homemaking Pattern all about "How to Re-cane a Chair." Detailed instructions are from a caning expert.



## HENRY PERESS FINDS NOTHING COMPARES WITH DELCO-HEAT BOILER

"I get faster, better heat—and much more hot water with my Delco-Heat Oil-fired Boiler," writes Mr. Henry Peress, of Belle Harbor, N. Y. "I've tried other types of heating, but nothing compares with Delco-Heat."

You'll find, too, that nothing compares with a Delco-Heat unit... built and backed by General Motors. Moreover, you can depend on having it installed right by your Delco-Heat Retail Distributor's factory-trained experts. Macru Gas Oil Sales Corp., Inwood, N. Y., installed Mr. Peress' boiler.

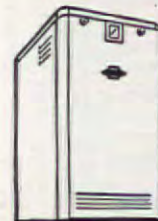

Delco-Heat Boiler with exclusive "Rotopower" unit—an automatic oil-fired furnace for radiators or regular steam and water systems. For gas or coal-fired automatic heat, see your nearest Delco-Heat Retail Distributor.

**FREE**—Write for literature on the Delco-Heat Oil Boiler. Address Dept. AH-3, Delco Appliance Division, General Motors Corp., Rochester 1, N. Y.

Read what other Delco-Heat users have to say—see pages 100, 104.

## FOR PLEASURE, PROFIT AND GIFTS



Paint

## LOVELY FIGURINE At Home—In Spare Time

No experience or unusual ability needed. Just paint and glaze; no sanding necessary. Complete set contains paints; brushes, China Glaze, glaze thinner, iridescent powder, 1 figurine, 2 plaques and instructions. Shipping complete postpaid—\$4.95. Check Money Order. — Dealer openings.

**QUALITY ART & COLOR CORP.**  
735 Carnegie Ave. E Cleveland 15

## FOUND! A NEW WAY TO MAKE EXTRA MONEY

Show Friends, Neighbors, New 1950 Greeting Cards. Sell new type Plastic, Metallic, "stand-up" greeting cards. Gift Wrappings, children's books, Scented Stationery, many unusual novelties. Profits to 100% Bonus. Write to me today for Feature All-Occasion samples on approval, FREE sample portfolios. Name Imprinted. Floral Stationery, Napkins. FREE catalog and my FREE Guide to Happy Money-Making Days. offers. IT'S EASY—IT'S FUN! Write to G. L. NEW ENGLAND ART PUBLISHERS, North Abington 24



## Recently Wed



Beverly Simonsen, lovely Chicago bride, uses famous Italian Balm to keep her hands honeymoon-soft and chap-free.

Soft, lovely hands need Italian Balm's sure protection against winter weather. This rich, concentrated lotion protects where thin, watery lotions fail. Prevents chapping—softens roughest, driest skin overnight. So economical, because only a drop serves both hands! Try it—the amazing difference! 25c, 50c, per bottle.

*Campagna*  
**Italian Balm**  
for **CHAP-FREE HANDS**

**ARN**  
FREE SAMPLES—Knitting & Rug Yarns, Rug Patterns & Frames, Directions sent with orders. Splendid values. Economy prices. Buy Direct—Save Money  
BARTLETT YARN MILLS  
Box 13, Harmony, Maine

**FEED YOUR DOG THE MILK-BONE WAY!**



MILK-BONE DOG BISCUIT in the morning gives him the *chewing exercise* helps promote strong teeth and bones. Then serve MILK-BONE TINY for dinner... *balanced* to suit individual nutritional needs—*balanced* to suit his taste with soup or scraps. MILK-BONE foods are economical because they're concentrated... *baked* for easy digestion, and in cartons to keep fresh! Start feeding the "MILK-BONE WAY!"

MILK-BONE DOG BISCUIT and TINY contain nutritional values for your dog needs: Vitamins A, B<sub>1</sub>, B<sub>2</sub>, C, D, E... Meat... Fish Liver... Whole Wheat... Minerals...



GUARANTEED BY A SUNDAY OF MONEY  
Guaranteed by Good Housekeeping  
NOT AS ADVERTISED THEREIN

**AMERICAN BISCUIT COMPANY**

## Homemaking Ideas

(Begins on page 130)

Shown here are a few typical illustrations from these new picture patterns. You'll no doubt identify one of the pieces as being similar to yours. Let us tell you how to bring it back to life.

To simplify ordering the picture patterns described here and on page 123, will you please use the convenient order form given below.



13 step-by-step photos, directions  
Pattern 1269

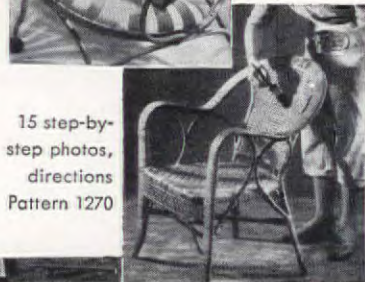

15 step-by-step photos, directions  
Pattern 1270

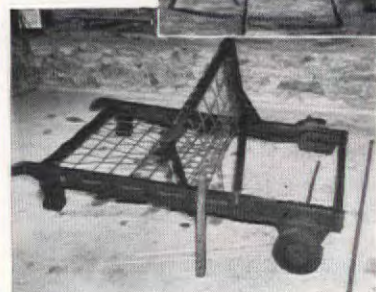

25 step-by-step photos, directions—  
Pattern No. 1271

A new kind of pattern for your convenience with liberally illustrated text.

ORDER FORM	
Please allow two weeks for handling and mailing	
<input type="checkbox"/>	1268 Pamphlet—How to Make Your Own Draperies ..... 25c
<input type="checkbox"/>	1269 Pamphlet—How to Recondition Metal Summer Furniture ... 25c
<input type="checkbox"/>	1270 Pamphlet—How to Recondition Wicker and Chinese Peel Furniture ..... 25c
<input type="checkbox"/>	1271 Pamphlet—How to Recondition Wood Outdoor Furniture ... 25c
<input type="checkbox"/>	1272 Pamphlet—How to Re-cane a Chair ..... 25c
Name _____	
Street Address _____	
City _____	Zone No. _____ State _____

PRINT name and address in coupon, which will be used as label for mailing patterns. Cut out order form along dash lines, check patterns desired and send M.O. or personal check to: (Please do not send stamps)

American Home Pattern Department

American Home Building

Forest Hills, New York



## Happy house-warming with fuel-thrifty Mueller Climatrol



Warm-air furnaces—gravity or forced-air.



Gas boilers for radiator or radiant heat.



Conversion burners for existing furnaces or boilers in good repair.

Insist on a Mueller Climatrol

Enjoy a home that offers a warm welcome to your family and friends *every day—all winter!* And make it easy on yourself (and your budget) by installing Mueller Climatrol fuel-thrifty automatic heat!

There is a Mueller Climatrol for any home, any type of heat, and any fuel. Mueller is the choice of thousands of home-owners, builders, and architects from coast to coast.

For greatest automatic heating economy, install a Mueller Climatrol *convertible* oil furnace which can be easily and inexpensively converted to gas — or vice versa.

The complete Mueller Climatrol line is styled for beauty and compactness — *engineered for years of efficiency and economy.* Call your dealer today and see for yourself. L. J. Mueller Furnace Co., 2022 W. Oklahoma Ave., Milwaukee 15, Wisconsin.

**MUELLER**  
*Climatrol*  
Since 1857





# A MODERN MOTHER WON'T FAIL TO TELL HER DAUGHTER These Intimate Physical Facts



IT'S GREAT TO HAVE  
YOU FOR A PAL, MOM

ISN'T IT NICE WE CAN TALK  
OVER THESE INTIMATE  
THINGS TOGETHER?

## THERE'S A WOMANLY OFFENSE—GREATER THAN BODY ODOR OR BAD BREATH!

Isn't it reassuring in this age of outspokenness that mother and daughter can be pals and talk freely about intimate physical facts?

A mother *must* tell her grownup daughter how important it is to always put ZONITE in her fountain syringe for hygiene (which means *internal* cleanliness), for health, after her periods and in her married life ahead. She'll certainly warn her daughter about an offense greater than body odor or bad breath—an odor a woman might not detect herself but is so apparent to other people.

And it's such a comfort for women to know that *no other type liquid antiseptic-germicide tested for this purpose is so powerful yet safe to tissues as ZONITE.*

### Truly a Modern Miracle!

Modern women no longer have to use dangerous products, overstrong solutions of which may gradually cause serious damage. Nor will they want to rely on weak home-made solutions—none of which has the remarkable deodorizing

and germicidal action of ZONITE.

Developed by a famous surgeon and scientist—this ZONITE principle is POWERFULLY EFFECTIVE yet POSITIVELY NON-POISONOUS, NON-IRRITATING. You can use it as directed as often as you want without the slightest risk of injury.

### Gives BOTH Internal and External Hygienic Protection From Odor

ZONITE actually dissolves, destroys and removes odor-causing waste substances and discharge. Others may merely mask one odor with another. With them you have no assurance you won't offend. ZONITE has such a soothing effect and promptly helps relieve itching and burning if present. ZONITE gives daily *external* hygienic protection, too, leaving you with such a refreshed dainty feeling—knowing that you will not offend. Available at any drug counter.

NO OTHER TYPE LIQUID ANTI-SEPTIC-GERMICIDE TESTED FOR THE DOUCHE IS SO POWERFUL YET SAFE TO TISSUES AS ZONITE.

### FREE! NEW!

For amazing enlightening NEW Booklet containing frank discussion of intimate physical facts, recently published—mail this coupon to Zonite Products Corp., Dept. AH-30, 100 Park Ave., New York 17, N. Y.\*

Name \_\_\_\_\_

Address \_\_\_\_\_

City \_\_\_\_\_

State \_\_\_\_\_

**Zonite**  
FOR NEWER  
*feminine hygiene*

\*Offer good only in the U.S.

## They Need Music

(Begins on page 14)

and shapes of things. It allows him to have exciting adventures in imagination. Facial creams, dough, and mud are equally satisfying media to the young child, disconcerting as their use may be to parents.

The enjoyment of music is vastly enhanced by opportunities for *active participation* in musical expression. Thus, a rhythm band in which the young child can play as a member of a group is an elementary, but important, musical form. Songs which have repetitive phrases and words stimulate eager interest and real fun. They should have simple melodies and a limited tonal range. Folk songs are a delight because of their simplicity, rhythm, repetitiveness, nonsense syllables. Stemming from the roots of our heritage, they widen cultural horizons.

Even young pre-schoolers can enjoy listening to music for limited periods of time. Their interests range widely—from Brahms and Hindemith to "The Little Fireman" and "Tubby the Tuba." A parent who has gloated over his three-year-old's interest in classical music may be startled when the same child, at five or six, rejects his serious musical past to glory in hillbilly ditties or the latest musical-comedy tunes. This is a normal developmental occurrence and should cause no concern.

A stimulus to the enjoyment of music is a record player which can be used by the child without adult assistance. Such a player will eliminate the inevitable "don'ts" which accompany use of the family machine and which may discourage a developing interest in music. Record players for children should reproduce sound well and be of sturdy construction.

Records suitable for young people can be obtained from record clubs which have carefully tested and selected songs and music most certain to be fun and provide stimulus for children at various age levels.

Dancing is as natural to a child as breathing, and, as is the case with music, should stem from his spontaneous interests. Parents should not expect the young child to develop formal, traditional dance steps, but rather free-flowing motions which more likely than not will have no meaning whatsoever to adults. However, the child derives tremendous joy from the rhythmic movements, the exercise, the sheer fun of dancing by himself or with others in a supervised group.

Opportunities for wide experience in all phases of living provide the raw material which the child converts, through innate artistry, into painting, or dancing, or music. Even the talented child needs a vigorous participation in life to mature fully in his field of special interest.

## Chit-Chat about Tid-Bits



in lustrous quality chrome  
A fascinating Krome-Kraft creation of finest non-tarnishing chrome in Duchess filigree design. This practical dish can also be used as two separate sandwich or cake plates. Below: Butter dish with pierced design and removable crystal glass dish. Two beauties to glorify your table setting! At gift, jewelry and dept. stores. Moderately priced.



**Krome-Kraft**  
FARBER BROTHERS

**FARBER BROTHERS**  
15 Crosby St., New York City  
"Distinguished for Quality"

## DO YOU SUFFER FROM RHEUMATISM ARTHRITIS, NEURITIS, SCIATICA OR LUMBAGO?

### SEND FOR FREE BOOK

describing the proven, specialized treatment that has been amazingly successful in combatting rheumatism, arthritis and similar painful disorders. This illustrated book "RHEUMATISM" fully explains causes and effects... tells you WHY drugs and medicines afford but temporary relief. Delay may be dangerous. Learn about specialized treatment. Send for FREE Book today—a postcard will do. No obligation. Write today.

BALL CLINIC, Dept. 608, Excelsior Springs,

## Soft Corns

Between Toes



### Instantly Relieved, Quickly Removed

Soft Corns occur only between the toes. To quickly relieve and remove them, use soft, soothing, cushioning Dr. Scholl's pads (Soft Corn Size). Be sure to ask them by that name. Cost but a trifle.

**Dr. Scholl's Zino-pa**



## Get Well QUICKER

From Your Cough  
Due to a Cold

**FOLEY'S** Honey & Tar  
Cough Compo



## REPAIR TOILET SEATS WITH PLASTIC WOOD

ASY! No skill  
quired. Handles  
e putty . . . and  
dens into wood.

# PLASTIC WOOD

A CELLULOSE FIBRE FILLER

IN CANS  
OR TUBES

WON'T CHIP OR CRACK

### RECIPES IN USE NEED

## LLOPHANE ENVELOPES

ew recipes—or your old favorites—use these in-  
ual cellophane envelopes! They're greaseproof  
moistureproof . . . easily visible both sides,  
3" for handy filing. Will also protect other  
zo homemaking data. So inexpensive, too!  
0 for \$1.00 250 for \$2.00 400 for \$3.00  
13 Million Purchased by American Home Readers  
today—don't wait! Send check or money order:

### THE AMERICAN HOME

erican Home Bldg., Forest Hills, New York

## Blueprint Order Form

Blueprints contain list of materials,  
construction drawings, instructions)

- 254 Blueprint construction pattern  
for building peasant chair—  
clover-leaf cut-out on back,  
straight splayed legs . . . . . 50c
- 255 Blueprint construction pattern  
for building peasant chair  
with reeded legs . . . . . 50c
- 256 Blueprint construction pattern  
for building sawbuck table  
4' long—full size detail of  
nicely curved cross legs . . \$1.00
- 259 Blueprint construction pattern  
for building barbecue that  
is complete outdoor kitchen  
with spit, grill, extra oven,  
sink and cupboards—15'  
long, 8'6" high, 4' deep . . . 1.00
- 262 Blueprint construction pattern  
for building outdoor chair  
and chaise longue on wheels . 50c
- 264 Blueprint construction pattern  
for building outdoor saw-  
buck table and benches—  
table 6' long, folds flat for  
easy storage . . . . . 50c
- 265 Blueprint construction pattern  
for building outdoor Lazy  
Susan table 6' in diameter  
—includes directions for  
making stools . . . . . 50c
- 266 Blueprint construction pattern  
for building barbecue in  
corner of porch—tile counter  
top, revolving spit, large  
grill—about 5' long, 3' high,  
3'4" deep . . . . . 1.00
- 267 Blueprint construction pattern  
for building barbecue—deep  
wells for cooking and keep-  
ing food hot, large grill,  
wood storage—about 11'6"  
long, 6' high, 7'6" deep . . . 1.00
- 268 Blueprint construction pattern  
for building French Provin-  
cial headboard, twin size,  
also indoor shutters . . . . 1.00
- 270 Blueprint construction pattern  
for building wooden frame  
for studio couch . . . . . 50c

Name

Street Address

Zone No.

State

name and address in coupon, which will  
as label for mailing patterns. Cut out  
form along dash lines, check patterns  
desired and send M.O. or personal check to:  
(do not send stamps)

American Home Pattern Department

American Home Building

Forest Hills, New York

AMERICAN HOME, MARCH, 1950

## Pattern Order Form

Please allow 2 to 3 weeks for  
handling and mailing

(Patterns contain tracings, directions, color  
guide, list of materials, as required)

- ☐ 1253 Peasant flowers and fruit to  
stencil on place mats, cur-  
tains, chair backs . . . . . 25c
- ☐ 1257 3 distinctive peasant floral  
motifs for painting repeat  
border about 7" high on kit-  
chen walls, woodwork . . . . 30c
- ☐ 1258 3 peasant flower and fruit de-  
signs about 20"x18" to paint  
on kitchen cabinets . . . . . 45c
- ☐ 1260 Bold floral repeat design to  
paint on barrel table . . . . . 30c
- ☐ 1261 Mexican thunderbird design to  
paint on dinner gong made  
from old brake drum . . . . . 25c
- ☐ 1263 Colorful autumn leaves to sten-  
cil on cushions for any size  
chair or chaise . . . . . 30c
- ☐ 226 Textile-painting motifs of lob-  
ster and hot dog for bar-  
becue apron—with tissue  
pattern . . . . . 30c
- ☐ 536 Building pattern for Early  
American corner cupboard,  
bench, stool . . . . . 25c
- ☐ 577 Needlepoint sampler 15"x12"  
—name of bride and groom,  
wedding date . . . . . 20c
- ☐ 652 Building pattern plus painting  
designs for child's sandbox,  
wading pool, slide . . . . . 30c
- ☐ 661 Colorful crocheted glass  
holders, place mats . . . . . 20c
- ☐ 662 Sewing pattern for attractive  
plate covers and place mats . 20c
- ☐ 739 Swedish figures and ivy spray  
for painting porch or flower  
boxes . . . . . 30c
- ☐ 740 Building pattern for garden  
bench or table; with garden-  
tool painting motifs . . . . . 30c
- ☐ 741 Building pattern for Adiron-  
dack settee with Penna.  
Dutch painting motifs . . . . 40c
- ☐ 762 American History hooked stair  
runner—8 designs—hot-iron  
transfer . . . . . 70c
- ☐ 864 Swedish floral design for paint-  
ing kitchen wall, furniture,  
glass . . . . . 35c
- ☐ 867 Building pattern for portable  
wheelbarrow server on wheels  
for barbecue or terrace . . . 20c
- ☐ 873 Denizens of the deep to paint  
on glass, wood, or fabric . . . 20c
- ☐ 888 Textile painting designs for  
barbecue cloth and napkins . 20c
- ☐ 930 Assorted designs for painting  
salad bowls, forks, spoons . . 20c
- ☐ 1008 Pear and strawberry motif, 2  
sizes, for painting glasses,  
place mats, canisters . . . . 25c
- ☐ 1127 Building pattern for back-yard  
play yard unit—includes  
swings, slide, trapeze . . . . 30c
- ☐ 1192 Building pattern for modern  
sectional sofa, chair, and  
child's built-in desk . . . . . 20c
- ☐ 1193 2 book cases, hanging shelf—  
building pattern . . . . . 20c
- ☐ Complete list of available patterns . 10c

Name

Street Address

City

Zone No.

State

PRINT name and address in coupon, which will  
be used as label for mailing patterns. Cut out  
order form along dash lines, check patterns  
desired and send M.O. or personal check to:  
(Please do not send stamps)

American Home Pattern Department

American Home Building

Forest Hills, New York

# Capture the Sun

with

## B & G Hydro-Flo

### Radiant Panel Heating



It's little less than magic—this utterly modern way to heat your home!

There's no visible means of heating, yet a B & G Hydro-Flo Radiant Panel System floods your home with sunny warmth from Fall to Spring. Pipe coils in the floor or ceiling emit a constant flow of radiant heat as soothing as sunshine. You'll be delighted, too, with the decorative freedom permitted by this completely concealed system . . . and with its greater cleanliness.

Surprisingly, it costs no more to have the luxurious comfort of B & G Hydro-Flo Heating. The heat supply is automatically matched to the weather—so exactly that your home is always at the same comfortable temperature. This precise control of heat means not only greater comfort but lower fuel costs!

Plus year 'round hot water for  
kitchen, laundry and bath

Hot water when you want it . . . all  
you want . . . for automatic washers,  
for baths and showers . . . at a cost  
so low you can use it unsparingly.

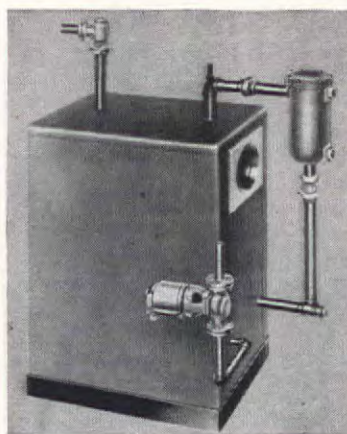

B & G Hydro-Flo Heating equipment is  
simple—a warranty of dependable, service-  
free operation. The basic units, B & G  
Booster Pump, Flo-Control Valve and  
Water Heater can be installed on any hot  
water boiler. Heated water is circulated  
through the system under positive control  
which avoids wasted heat and assures  
snug comfort in any weather.

For the complete  
story of B & G  
Hydro-Flo Heat-  
ing, send today  
for free booklet.



## BELL & GOSSETT

Dept. BK-29, Morton Grove, Ill.  
Please send your free booklet "Capture  
the Sun with B & G Hydro-Flo Heating."

Company

Name . . . . .  
Address . . . . .  
City . . . . . Zone . . . . . State . . . . . \*REG. U.S. PAT. OFF.





**Swap all these dreary chores**



**for leisure with a work-saving**



## BENDIX automatic DRYER

It fluff-drys a whole washer load at a time... sweeter, cleaner, quicker than sunshine.

The weatherman can't upset your washday... and you skip all the hard work. Just push in the wet clothes, set the dial... and rest awhile!

Clothes are tumbled and fluffed in gales of fresh, warmed air till they're bone-dry for storing or damp-dry for ironing... wrinkle-free and soft as a kitten's ear!

Gas or electric models are both available, with outdoor venting and ultra-violet Suntronic Lamp optional at slight extra cost. Visit your Bendix Dealer, and see for yourself how much pleasanter life can be when you dry your wash the modern, Bendix way!

**FREE!** "Guide to Buying a Clothes Dryer." Send today for Your Copy!



**BENDIX**  
automatic  
**Dryers**  
WASHERS IRONERS

Electric model  
now only **\$199<sup>95</sup>**

BENDIX HOME APPLIANCES, INC.  
SOUTH BEND 24, INDIANA



CLEANER FOR BLINDS



PAPER PARTY



CHORE C



STARDUST



STEADY LAD

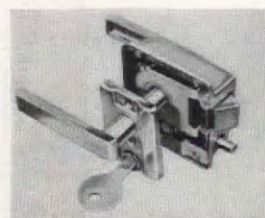

SCREEN DOOR LOCK



SPRAYS LIQUIDS



PAPER PEE

# LOOK... it's new!

**FOR QUICK CLEANING** of Venetian blinds, a split suction brush that fits any vacuum cleaner. Lamb's-wool rolls can be removed for cleaning or replacement. About \$3.50. Fuller Brush Co., Hartford 2, Conn.

**PAPER PARTY** napkins printed in six designs to match Hasko trays and tumblers. For buffet, card or lawn parties. About \$1 for 80 luncheon or 100 cocktail size. Haskelite Mfg. Corp., Grand Rapids 2, Mich.

**CHORE CART** holds the laundry, goes to market, carries garden and yard-man loads. Additional shelf at top drops to hold extra bags. About \$6.95. C. B. Herrick Co., 1935 Euclid Ave., Cleveland, O.

**STARDUST**, new crystal stemware—smartly styled for formal table yet practical for everyday wear. Drinking edges guaranteed against chipping. Tumbler, sherbet, wine, and footed glass, about \$4.50 per dozen. Libbey Glass, P.O. Box 1035-36, Toledo 1, Ohio.

**STEADY LADDER** bracket offsets ladder from wall, preventing damage to gutters, allowing ample space for hanging up screens, repairing roof, etc. Used in pairs, provides scaffolding. About \$6.95. Steadyfast Equipment Co., 57 Wheeler Ave., Pleasantville, N.Y.

**LOCKS FROM OUTSIDE**. Brass "Keylock Screenmaster" secures screen door with a key, has lever handles, reversible latch bolt to suit any door. About \$2.90. Engineered Products Co., Flint 4, Mich.

**SPRAYS LIQUIDS**—water or oil-base paints, lacquers, varnishes, disinfectants—one quart of any sprayable in 4 minutes at 50 lbs. pressure. Compressor, motor, gun in one Payswell Spray-gun unit. About \$60. Sellco Corp., 801 Andrus Bldg., Minneapolis 2, Minn.

**PAPER PEELER** loosens paste, makes wallpaper removal easy as peeling fruit. Just mix Rex Remover with water, brush on. 10 minutes later, peel off with putty knife. Patent Cereals Co., Geneva, N.Y.





mmm...so fresh and smooth



ah...so smooth and fresh

## Youngsters prefer Peter Pan Peanut Butter



### Here's Why

Peter Pan stays fresher and smoother

**1. Packed fresher!** Just seconds from grinder to jar. None of its delicious just-made flavor is lost!

**2. Fresher when you buy it!** It's vacuum-sealed to keep all the fresh flavor *in*. The *only* leading peanut butter with the vacuum-sealed cap.

**3. Stays fresher in your pantry,** after you open the jar! The oil never separates—so Peter Pan doesn't get rancid, never gets dry or lumpy. It *stays* fresh-tasting and smooth—keeps all its energy value and vitamins. No waste—it's smooth and creamy right down to the bottom of the jar!

*It's America's Favorite because  
it's America's Best*

Tune in "Sky King" every other weekday at 5:30  
over your ABC station

Try both kinds of delicious Peter Pan—smooth Peter Pan in the Red Top Jar ● the smoothest peanut butter made... and Peter Pan Crunchy Peanut Butter (with crisp peanut bits mixed all through) in the Green Top Jar ● The youngsters love 'em both!



# GULISTAN CARPET

STYLED BY

*Jacques Fath*

Act now, and you can be among the first in your community to be the proud owner of a carpet by Jacques Fath. And when you say, "My carpet is an original Jacques Fath," how happy you will be, knowing you have the last word in style . . . carpet styled by a top name in the field of fashion . . . carpet loomed by Gulistan in the renowned Renaissance weave. One of the seven glowing colors will be *perfect* for that room of yours!

Gulistan, long the carpet of famous decorators, is now more than ever *the* carpet for style—and of course the quality is unquestioned. Yet Gulistan costs no more than ordinary carpet. You owe it to yourself to see this carpet right away. About \$15.50 per sq. yd., higher in the West and South. Others \$5.95 up.

•  
*Don't miss the 1950  
Carpet Fashion Opening—  
April 17-27—  
at your Gulistan Dealer's.*



**The Carpet:**  
A Jacques Fath original  
by Gulistan.

**The Gown:**  
A Jacques Fath original  
by Joseph Halpert.