

# THE AMERICAN HOME

April 35¢

**DON'T BE AFRAID TO BUY AN OLD HOUSE ■ HOW TO BUY A LOT  
A VERY SPECIAL FISH RECIPE ■ AT HOME WITH STEVE ALLEN  
DECORATE WITH ONE STUNNING FABRIC ■ POWER MOWER TIPS**







Family room with a tropical flair. And the floor to match this mood is low-cost Kentile® Vinyl Asbestos Tile. Shown: random assortment of Woodgrain,® Corktone,® and Marbelized styles.

## *Do-it-yourself! You can install this Kentile Vinyl Floor for about \$50.*

What's Kentile done with thrifty Vinyl Asbestos Tile? Made a floor as beautiful as it's easy to self-install. For any 12' x 15' area, about \$50 buys all the long-wearing, easy-to-clean tile and adhesive you'll need. With tile (unlike roll goods) you can "mix up" your styles for that custom-floor look. Your nearby Kentile Dealer? Check the Yellow Pages under "Floors."



**You can do-it-yourself!** All you need are scissors, a brush, and adhesive. You can install Kentile Vinyl Asbestos Tile in kitchens or any other indoor room.



**Spilled drinks, food, dirt, even grease** can't do a thing to this super-smooth surface. It's the easiest floor of all to *keep* clean. Waxings *last* longer, too.



**Where wall meets floor,** use Vinyl KenCove® for the perfect finishing touch. Cleans in seconds without showing mop marks. Never needs painting. 7 colors.

**KENTILE VINYL FLOORS**



# NEW FROM AMERICAN-STANDARD PUSH-PULL FAUCETS

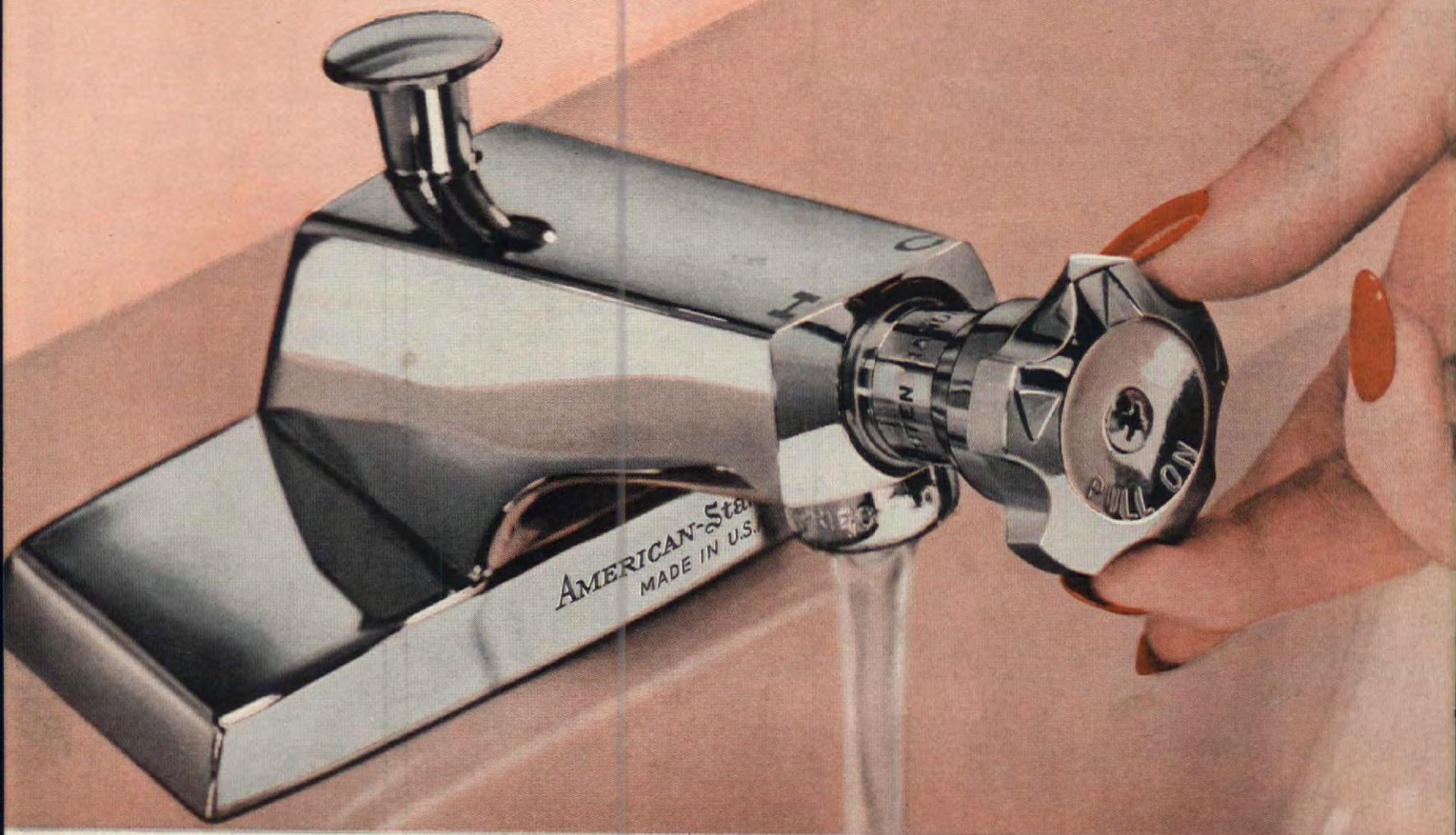

NEW BEAUTY, CONVENIENCE  
FOR YOUR BATHROOM LAVATORY

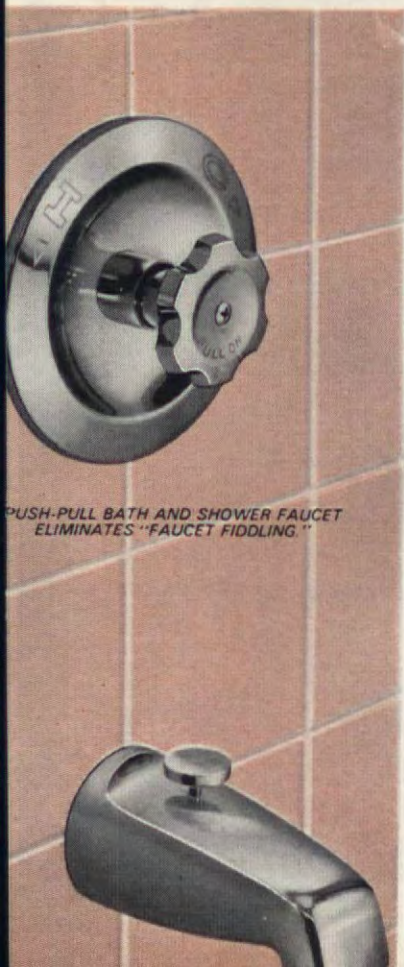

PUSH-PULL BATH AND SHOWER FAUCET  
ELIMINATES "FAUCET FIDDLING."

**DIAL TEMPERATURE WITH ONE HAND!** *This newest and most modern of all faucets lets you "dial" water volume and temperature quickly, easily. A gentle pull, and the gleaming Chromard-finished faucet starts to flow. Dial right for cold water, left for hot water. Push easily to close.*

**CONVENIENT, CAREFREE!** *You shower, shave, wash, draw bath water for yourself or the children with greater ease and comfort than ever before! The lavatory control knob is right over the bowl. No handles to clean around. Soapy hands drip into, not on, the lavatory.*

**NO WASHERS TO WEAR OUT!** *This scientifically engineered faucet has no washers...so no drips, leaks or expensive service calls! When you build or modernize, install these new PUSH-PULL faucets from American-Standard, for a modern note of convenience and luxury. Look for these American-Standard PUSH-PULL faucets when you shop for a new home.*

For more information see your American-Standard retailer listed in the Yellow Pages under "plumbers" or "plumbing supplies," or mail the coupon.  
PA-4



AMERICAN-Standard and Standard® are trademarks of  
American Radiator & Standard Sanitary Corporation

**AMERICAN-Standard**  
PLUMBING AND HEATING DIVISION

- AMERICAN-STANDARD
- P. O. Box #2, Midtown Station, New York 18, N. Y.
- Please send booklet "Planning Modern Bathrooms in Color."
- I enclose 10¢ to cover mailing. I am modernizing—; building—.
- NAME \_\_\_\_\_
- STREET \_\_\_\_\_
- CITY \_\_\_\_\_ ZONE \_\_\_\_\_
- COUNTY \_\_\_\_\_ STATE \_\_\_\_\_
- (PLEASE PRINT)



# Carrier makes the quietest neighbors

Even the new outdoor condensing unit of a Carrier residential air conditioning system is quiet—with a sound level substantially below any of its predecessors. Stand right next to it and you hear only a faint hum. We call it "neighbor approved."

If you want the details, we hushed it by (1) employing a new ultra-quiet Carrier compressor; (2) using a blanket of heavy acoustical insulation; (3) installing a low-speed, high-volume fan; and (4) eliminating internal air turbulence with a device that is known to engineers as a venturi ring.

Incidentally, eliminating air turbulence also contributes to an important reduction in operating cost. In the past, up to 8% more electricity was required to deliver the same amount of cooling.

Yet Carrier central air conditioning costs no more than many other makes. Actually, a bit less than some. Your Carrier dealer is ready to give you a cost estimate. He's listed in the Yellow Pages. Carrier Air Conditioning Company, Syracuse, New York.

**Carrier** Air Conditioning Company

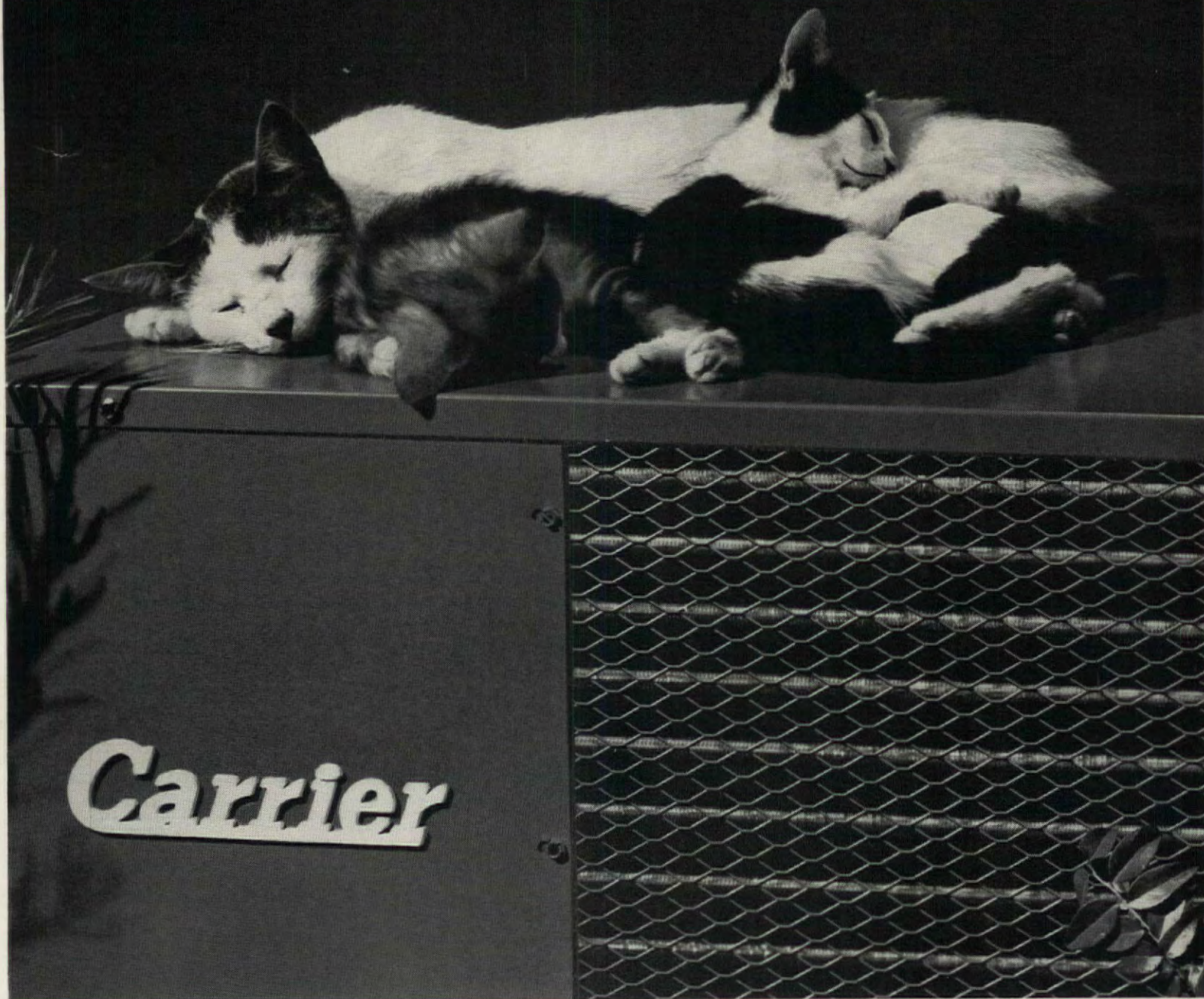





APRIL 1962/VOL. LXV, NO. 4

# THE AMERICAN HOME

A Curtis Publication

**OUR COVER:** A beautiful addition to a 12-year-old home. To see how it looks from the outside, turn to page 29. Photograph by Kranzten Studios.

## HUBBARD H. COBB

Editor

**MARION M. MAYER**

Editorial Director

**WILLIAM M. LANYON**

Executive Editor

**WILLIAM R. BOWMAN**

Art Director

**LESLIE R. FORESTER**

Copy Director

**ROBERT W. HOUSEMAN**

Home Furnishings

and Decorating Editor

**JUNE M. TOWNE**

Food Editor

**JOHN H. INGERSOLL**

Building Editor

**VIRGINIA T. HABEEB**

Home Equipment Editor

**THEODORE A. WESTON**

Garden Editor

**JIM LISTON**

Midwest Editor

**DOROTHY L. BRIGHTBILL**

Home Projects Editor

**HELEN DE MOTTE**

Market Place

and New Products Editor

**GRETCHEN HARSHBARGER**

Midwest Garden Editor

**ALVIN GROSSMAN**

Art Editor

**ROBERT LOFGREN**

Photography Editor

**ROBERT J. MAHN**

Production Manager

## ASSOCIATES

Priscilla Clapp

Barbara Colvin

Ferdinand D'Esposito

June R. Vollman

Alan C. Borg

Joseph Taveroni

## ASSISTANTS

JoAnn R. Barwick

Frances M. Crawford

Jane O'Keefe

JeAnne Ingersol

Rochelle Narotsky

Helen C. Schwartz

Julia Savarese

Walter Skibitsky

Lietta Dwork

## HOMES AND MAINTENANCE

- 17 Don't Be Afraid to Buy an Old House
- 17 You Could Find a Bargain Like This
- 18 See What an Architect Did With a 50-Year-Old Garage
- 20 Face Lifting Makes an Amazing Difference
- 22 A Very Old House Starts a New Life
- 24 A New Look for an Out-of-Date Home
- 29 The FHA Answers Your Questions
- 35 Why They Chose the Suburb They Did
- 46 How to Buy a Lot
- 95 Help for Your Remodeling Jobs
- 96 Where a Big Step Backward Paid Off

## DECORATING

- 6 At Home With Steve Allen
- 42 One Good Fabric Used Lavishly
- 82 Custom-Touch Decorating—Yours for the Sewing

## FOODS, KITCHENS, & MANAGEMENT

- 50 Subtly Seasoned Veal Scaloppine
- 52 Poached Fish in White Wine
- 54 Take a Package of Nonfat Dry Milk
- 56 The Wondrous World of Wash and Dry
- 70 Know Your Onions

## GARDENING

- 30 Something Has Been Done About Rotary Mower Safety
- 49 Flowering Vines

## HOME PROJECTS

- 72 Make a Courting Mirror
- 75 Courting Mirrors Order Form

## GENERAL FEATURES

- 40 Make These Finger Puppets for Easter
- 96 Shopping Information
- 100 Market Place
- 106 We've Got News for You



## Come away to COLORADO

**For the High Point in Vacation Happiness!** Here, amid the many-colored splendors of the magnificent Colorado Rockies, you'll see unforgettable sights . . . you'll experience unforgettable adventure. Here is a subtle blending of the timeless and the timely.

Historic ghost towns, where only memories remain, nestle in the cool shadows of the ageless mountain peaks. You'll bask in the friendly sunshine of Colorado's mile-high, crystal-clear climate. Thrill to the after-dusk entertainment of Colorado's exciting dining places. Each day provides new and wonderful things to see and do. From grand opera to rodeo . . . from swimming to mountain climbing, the capacity for fun in Colorado is great as all outdoors! Accommodations tailored to your taste and budget.

**Send today for FREE Literature Kit. Write or clip coupon and mail to:**

### COLORADO DEPARTMENT OF PUBLIC RELATIONS

661 State Capitol Bldg., Denver 2, Colo.

Please rush me FREE Colorado Vacation Literature Packet.

Name .....

Address .....

City ..... Zone ..... State .....

This advertisement sponsored by the Colorado Department of Public Relations and the Colorado Visitors Bureau

**E. KENT MITCHEL**, Vice President and Publisher • **JOHN L. COLLINS**, Vice President and Advertising Director  
**W. H. EATON**, Consultant • **STANDISH K. BACHMAN**, General Sales Manager  
**JAMES A. SHELLENBERGER**, Promotion Director • **FRANK C. NIEMAN**,  
 Western Sales Manager • **NEW YORK**, 300 Park Ave., J. Wesley Silk • **CHICAGO**, Prudential Bldg.,  
 Richard M. Carver, Robert G. Meeks, Assoc. Mgr. • **CLEVELAND**, National City Bank Bldg., James L. Bidwell  
**BOSTON**, Statler Office Bldg., Joseph J. Arcisz • **PHILADELPHIA**, Independence Square (5), Walter J. Ingram  
**DETROIT**, Fisher Bldg., James A. Cummins • **MINNEAPOLIS**, Baker Bldg., Alan R. Ecklund  
**SAN FRANCISCO**, 235 Montgomery St., G. William Stuart • **LOS ANGELES**, 3540 Wilshire Blvd., Peter J. Moore



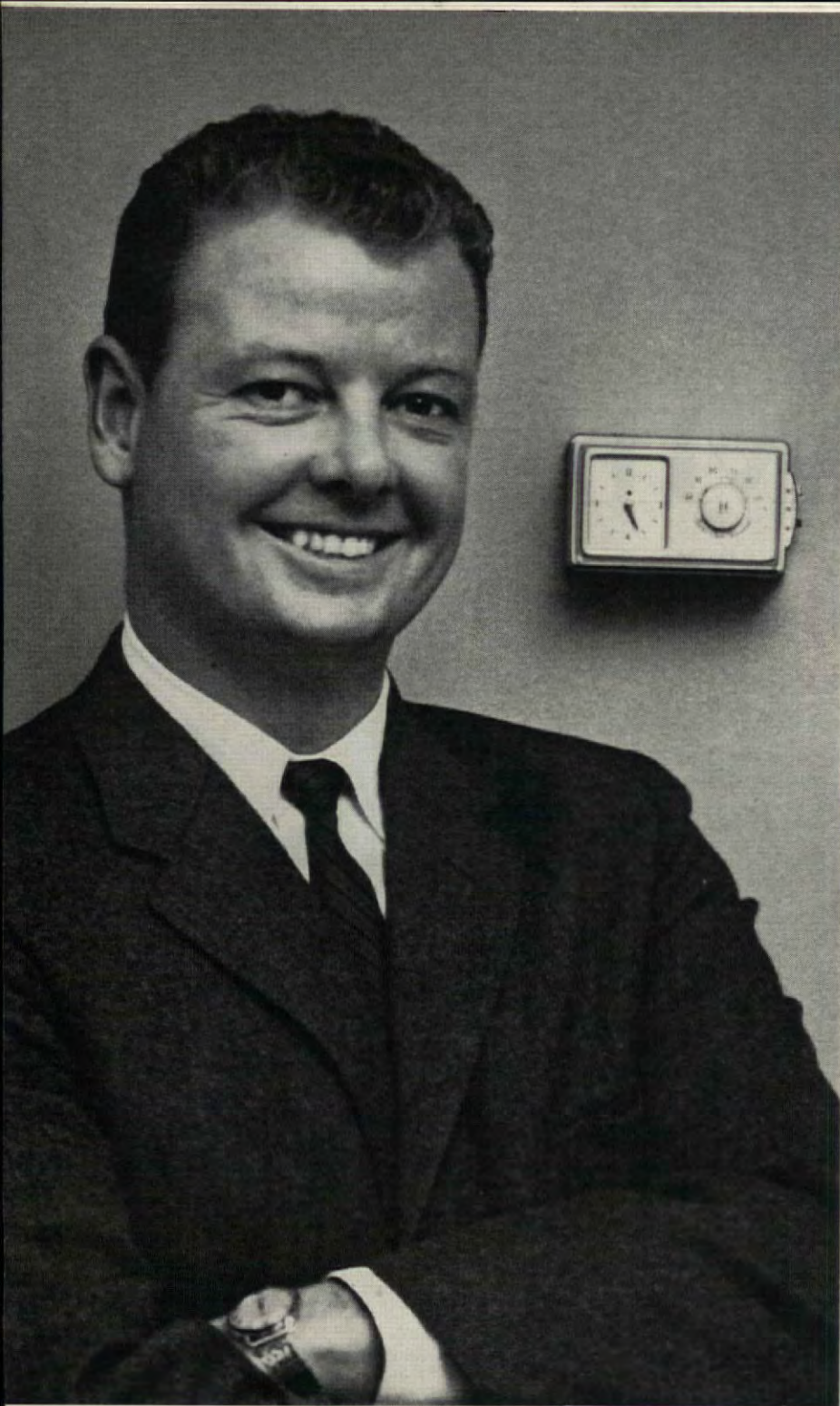

"Pin-point accuracy,"  
Detroit executive



"So easy to set"  
San Francisco grandmother

## 3 out of 4 people prefer

A Honeywell thermostat on the wall with Honeywell Controls on the heating or cooling plant usually costs no more . . . and nothing performs like a matched control system.

We were pleased to find in a recent survey in key cities across the country that 3 out of 4 homeowners familiar with controls, preferred Honeywell. Makes us feel our insistence on quality has paid off.

You see, all a person asks of a thermostat is that when he sets a temperature, he *wants* that temperature fast, and *wants* it to stay there. There isn't a faster-acting, better looking, more reliable, or more accurate thermostat anywhere than the famous Honeywell "Round." These are the reasons you see so many Honeywell thermostats in homes.

And, since your heating or central air conditioning unit is one of the most expensive appliances in your house, doesn't

it make sense to insist on the very best controls available? Usually, an all-Honeywell control system *won't cost you one cent extra*. If comfort is important to you in the next home you buy or build, make sure *all* the controls are Honeywell.

**Don't be fooled. A Honeywell thermostat on the wall is not proof of Honeywell controls on the heating/cooling equipment.** Some heating and air conditioning controls systems are made up of a Honeywell thermostat, but other, unmatched controls on the unit, itself. Check before you buy. You can insist on Honeywell. On a typical oil-fired hot water heating plant, the Honeywell controls you need are: (A) Combination water temperature and circulator control, (B) Oil Burner safety control. ➤





"Smart styling,"  
Kansas City architect

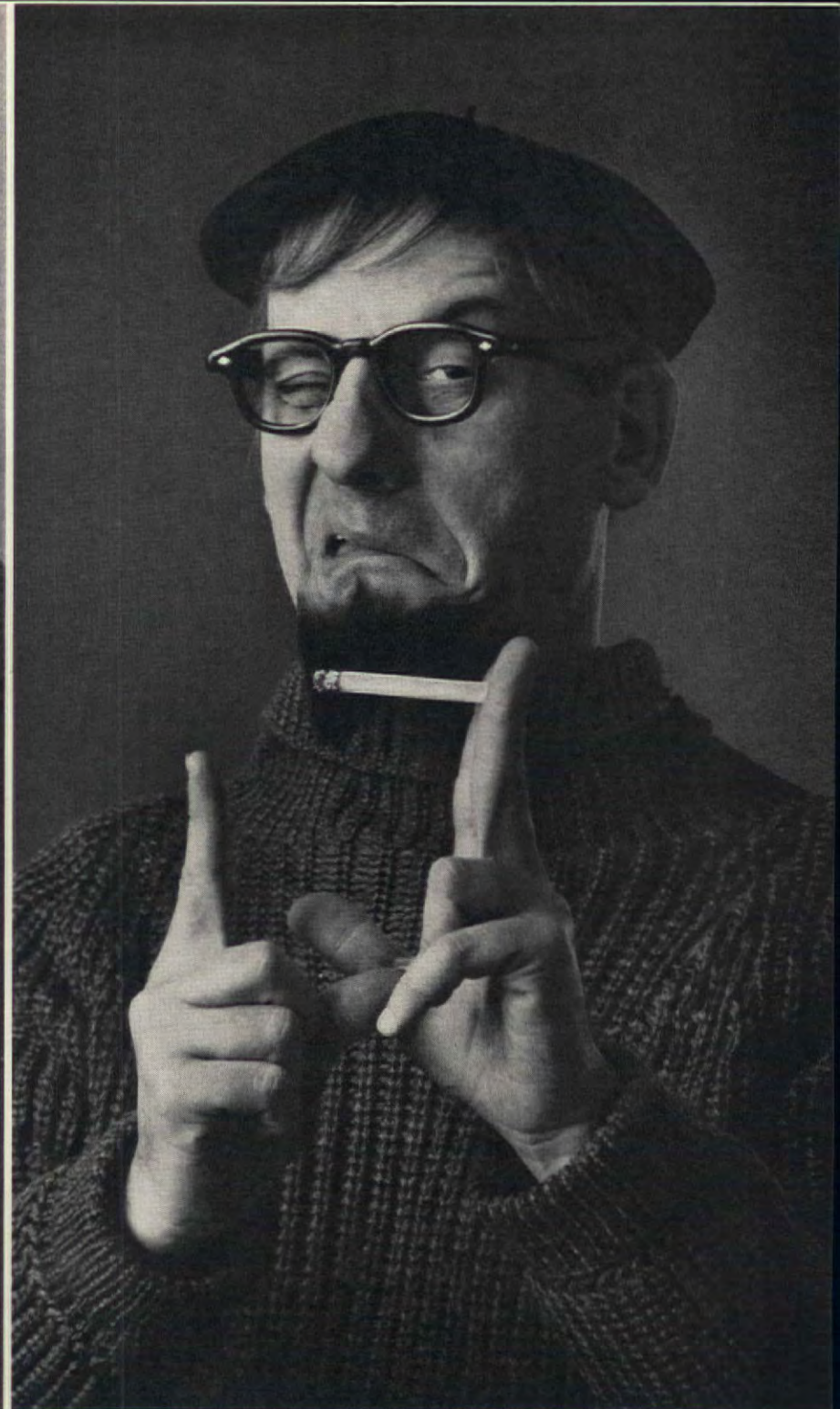

"Only squares go for that Honeywell Round, man,"  
Broadway beatnik

# Honeywell HEATING & COOLING Controls

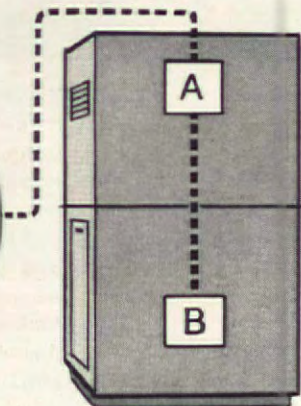

If you're building or remodeling . . . send for this fully illustrated, 16-page booklet, HOME COMFORT PLANNING GUIDE. Helps you select the most ideal indoor comfort all year around. FREE. Just write: Honeywell, Dept. AH4-17, Minneapolis 8, Minnesota.

## Honeywell



*First in Control*



JIM LISTON

# AT HOME WITH STEVE ALLEN



GENE TRINDL

*"The real Steve Allen," says his wife Jayne, "is not the comedian or composer or writer, but a father whose big interest in life is his four boys." They are David, 12 (left); Brian, 14; Steve, Jr., 17; and Billy, 4. "I think they're wonderful kids," says Steve, "which is not an unusual thing for a father to say. They're straight A students—something I admire because I never was one."*





*The Allens' home in Encino is a one-story ranch with a steeply pitched roof of cedar shakes. They added dormers and finished the attic to get the spacious study Steve calls his "workroom."*

*In his attic workroom, Allen composes at an electronic piano. Covers of some of his 30 record albums hang on wall in background. Chimney was a problem, so Jayne painted it white and used it as a place to hang some of Steve's awards.*



There are two versions of how Steve Allen got the "perfect" home for his family at Encino, California. As Steve tells it, it was like this:

"In 1959 we decided to move to California because I wanted to be near my three boys (Steve, Jr., Brian, and David; by a previous marriage), and because I could work in television here as well as I could in New York. I had the usual headaches of house hunting. Real estate prices out here are absurd. I was shown houses in the \$100,000 class that I wouldn't consider at half the price. I looked at dozens of houses but when I was shown this place I knew immediately it was the perfect home for us. Jayne wasn't along, but when I described the house to her, she was all for it."

Jayne's version is slightly different.

"I was playing in 'The Gazebo' on Broadway so I couldn't accompany Steve when he was house hunting. I had my misgivings because Steve isn't exactly a housing expert. As soon as I could I flew out to see the house. Steve took me through the living room, family room, dining room, and kitchen; he showed me the lovely patio and the pool and the view of the valley. I asked about the bedrooms. There were really only two bedrooms with inadequate closets. Steve admitted he hadn't given them much thought. So in one day, before I took the plane back to New York, I told a contractor how I wanted him to add on a new master bedroom and bath; that I wanted him to remove the wall between the entrance hall and the living room and replace it with an Oriental grille; that I wanted him to remove the beams that made the family room ceiling too low, and that I wanted a fireplace in the living room. Then, without hesitation, I gave him a list of the colors I wanted and the stain I wanted on the wood paneling in the den—and hurried to the airport. On the plane I suddenly realized what I had done and began to worry. I had never remodeled a house and wasn't at all sure that what I had asked for could be done. But it worked out beautifully. (continued)



*All-white dining room gets its color from Toulouse-Lautrec posters. Jayne used unmatched chair cushions to repeat colors of paintings. Marble-topped sideboard is Jayne's handsome solution for linen storage.*

*A man of many talents, Steve Allen has launched a new career as a writer. Walls of one of his two libraries are lined with notebooks containing research he has done on many subjects. "I can't possibly write all the books I want to write," he says, "but I'm trying."*





If you own any Frigidaire Appliance,  
you know why you'll love this



# FRIGIDAIRE DISHMOBILE

Here's why: Millions and millions of Americans own Frigidaire Refrigerators, Ranges, or other members of the Frigidaire family of *dependable* appliances. From the standpoint of styling, engineering, craftsmanship, and performance, these Americans, through experience, have come to regard Frigidaire as the standard toward which all others strive. *You* will find this same beauty and dependability in every new Frigidaire Dishmobile.



Once-a-day dishwashing  
on wheels—enjoy it now  
—you can build it in later.

OR

Build-in a Frigidaire  
Under-Counter Dishwasher  
right now!



Now, *anyone* can enjoy the convenience of automatic dishwashing with a Frigidaire Dishmobile. It's fully mobile—needs no installation—yet gives you full-size capacity plus Exclusive Swirling Water Washing Action. 2400 walls of water per minute, too hot to touch, loosen stubborn food particles. Just push a button to wash, dry, and store an average day's dishes for a hungry family of 4—party-clean! Front-loading Roll-To-You Racks make loading so easy you can do it in your finest dress. Use the counter-height maple wood chopping block top to add work space to your kitchen. Rolls away when dishes are done. Take it with you to your new home or apartment when you move. Can be built-in anytime, using conversion kit available at slight extra cost.

Complete your new built-in kitchen with a new Frigidaire Under-Counter Dishwasher. All the time-and-work-saving features of the Dishmobile. Builds-in easily under a standard counter top. Fits in 24" cabinet opening. Frigidaire Division, General Motors Corporation, Dayton 1, Ohio.

*Both models in Mayfair Pink, Sunny Yellow, Turquoise, Aztec Copper, or Snowcrest White. Under-Counter models in Brushed Chrome, too.*



*That Frigidaire Touch!*

A TOUCH YOU'LL LOVE IN PRODUCTS  
BEARING THIS SYMBOL



FRIGIDAIRE FACTORY-TRAINED DEALER SERVICE EVERYWHERE



FOR COLORFUL, NEW 24-PAGE  
KITCHEN IDEAS BOOKLET, SEND 25¢ TO:  
FRIGIDAIRE KITCHEN IDEAS  
Box 124, Department AH-21  
DAYTON 1, OHIO



"Steve had only one moment of panic; that was the day the cushions for the dining room chairs arrived from New York. I had done the dining room in white and planned to introduce color with three brilliant Toulouse-Lautrec posters. I wanted to pick up those colors in the chair cushions, so each was different—red, orange, yellow, and so on. Steve phoned me from California to say that the cushions had arrived.

"There has been a terrible mistake," he said. "They sent the wrong cushions. There aren't two alike in the whole shipment!"

"Steve will be home soon," she said. "Meanwhile let me show you around. We made all those changes in the house before we moved in," said Jayne, entering the living room, "because we knew it would be easier than tearing up the place after we were settled. We were right about that, because later we added dormers and finished our attic as a study. That was a big job that called for reinforcing the side walls. But at least the work was all above us.

"This is a lovely, big living room, but it's strictly New York. It's formal, furnished with many of the things we had in our New York apartment. It's a wonderful room for a big party, but usually people end up in the den. That's a room which is just as large, but it's what I call California informal."

The walls of the 20x40' living room are covered with grass cloth. A long, white damask-covered sofa under the picture window is flanked by oversize oriental end tables with white Italian Provincial lamps. A pair of French armchairs in olive velvet complete the grouping around a modern oval-shaped, marble-topped coffee table.

Twin off-white love seats are on either side of the formal fireplace, above which hangs a striking watercolor by Noyer, one of Jayne's favorite French artists.

"I should explain this," said Jayne, picking up a large silver fish from a round, white marble coffee table. The tail of the fish flexed as she held it. The glistening scales were hundreds of tiny silver sequins; the eyes were oriental emeralds.

"This belonged to the Egyptian royal family and was sold in New York to raise funds. Garry Moore gave it to us as a wedding present on his TV show. However, before Garry had time to explain what it was, the show ran out of time and we were cut off. The fish was so lifelike that many people wrote in complaining that it was a joke in poor taste. Actually it's a ceremonial drinking cup; the head is hinged and the body of the fish serves as a cup.

"Over here," she said, crossing the room, "we have an unusual gift from Skitch Henderson. It's an illuminated 16-century choir book used in the Cathedral of Jaen in southern Spain. The oriental bas-relief figure hanging next to it is something very inexpensive we found in a small shop. The two do a lot for that corner. I've always found that decorating a corner is a problem."

She paused on her way to the dining room to point out a pair of 18th-century mahogany lowboys.

"One of those is a genuine antique; the other is a copy made by my father who's an expert cabinet maker. Making reproductions has been his hobby for years. Mother and Dad were missionaries in China when my sister Audrey and I were born. I was

(continued)



## How we retired in 15 years with \$300 a month

"Here we are, living in Southern California. We've a little house just a few minutes' walk from the beach, with flowers and sunshine all year. For, you see, I've retired. We're getting a check for \$300 a month that will keep us financially independent as long as we live.

"But if it weren't for that \$300, we'd still be living in Forest Hills, and I'd still be plugging away at the same old job. Strangely, it's all thanks to something that happened, quite accidentally, in 1946. It was August 17, to be exact. I remember the date because it was my fortieth birthday.

"To celebrate, Peg and I were going out to the movies. While she went upstairs to dress, I picked up a magazine and leafed through it idly. Then somehow my eyes rested on an ad. It said, 'You don't have to be rich to retire.' Probably the reason I read it through was that just that evening Peg and I had been saying how hard it was for us to put anything aside for our future.

"Well, we'd certainly never be rich. We spent money as fast as it came in. And here I was forty already. Over half my working years were gone. Someday I might not be able to go on working so hard. What then?

"Now this ad sounded as if it might have the answer. It told of a way that a man of 40—with no big bank account, but just fifteen or

twenty good earning years ahead—could get an income of \$300 a month guaranteed for life. It was called the Phoenix Mutual Retirement Income Plan.

"The ad offered more information. No harm in looking into it, I said. When Peg came down, I was tearing a corner off the page. First coupon in my life I ever clipped. I mailed it on our way to the movies.

"Fifteen years slide by mighty fast. They were busy, unpredictable years. I couldn't see into the future. But my Phoenix Mutual Plan was one thing I never had to worry about! 1961 came... I got my first Phoenix Mutual check—and retired.

"We sold the house and drove west. We're living a new kind of life. Best of all, we've security a rich family might envy. Our \$300 a month will keep coming as long as we live."

### Send for free booklet

This story is typical. Assuming you start at a young enough age, you can plan to have an income of from \$50 to \$300 a month or more—beginning at age 55, 60, 65 or older. Send the coupon and receive, by mail, and without charge, a booklet which tells about Phoenix Mutual Plans. Similar plans are available for women—and for Employee Pension Programs. Don't put it off. Send for your copy now.

Phoenix Mutual Life Insurance Co.  
410 Elm Street, Hartford 15, Conn.

Please mail me, without obligation, your free 16-page booklet showing new retirement income plans

Plan for men ☐ Plan for women ☐

Name

Date of Birth

Business Address

Home Address

## PHOENIX MUTUAL

### Retirement Income Plan

GUARANTEES YOUR FUTURE

OVER 100 YEARS

OF LIFE INSURANCE PROTECTION

FOR FAMILIES AND BUSINESS



Living room is "strictly New York," says Jayne. "Our dining room is French; the den is California informal; our bedroom is a combination of modern and Chinese Chippendale—from my mother's attic."



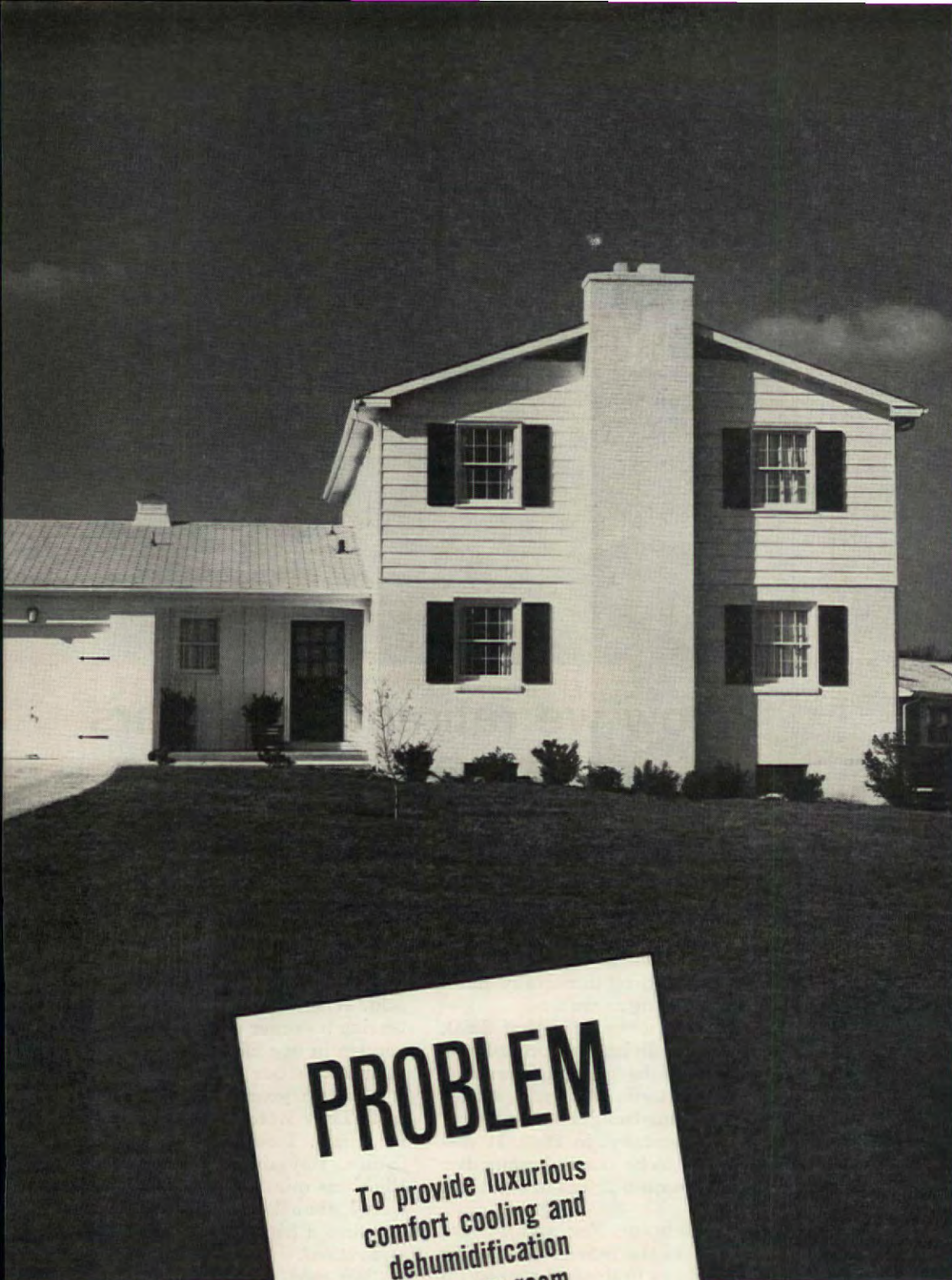

Photographs taken in a Robino, Inc. model home, Wilmington, Delaware.

## PROBLEM

To provide luxurious  
comfort cooling and  
dehumidification  
for every room  
in your entire home.

## SOLUTION

**NOW! York makes it  
possible for every homeowner  
to enjoy the same quality  
cooling you have in  
modern office buildings!**



# YORK WHOLE-HOUSE "the nicest day"

Enjoy every day of the year . . . get more out of life . . . with a York Whole-House Air Conditioning System! Your whole family will sleep better, work better, feel better—when you have crisp, dry, healthful cooling circulated throughout your home.

**Any home can be air conditioned!** Advanced York design has brought central air conditioning within the reach of every homeowner. If you're building or buying a new home, it's easy to plan for year-round comfort with a York system. And it's easy to add cooling for your present home. No matter what type of heating system you have, there's a York Whole-House Air Conditioning System that will cool and dehumidify your home! Some York cooling units may be added to your present warm air furnace, using your present ducts to distribute the cooled and dehumidified air. Other York systems are independent of the heating system . . . tuck away in the attic, basement, crawl space or utility room.

**The York name stands for quality** on any type of air conditioning system. For over 75 years, York has set the pace in raising comfort standards for





# AIR CONDITIONING that makes every day of the year"

home, business and industry. In all probability, many of the major buildings in your area are air conditioned by York equipment. And this same quality and dependability are built into every York Residential System!

**Free home survey!** Find out now how easy it is to have York cooling in your home, how little it costs. Call your nearby York Dealer—listed in the Yellow Pages of your Telephone Directory under Air Conditioning. Or write York Corporation, York, Pennsylvania for the name of the York Dealer in your area.

**YORK** CORPORATION  
Subsidiary of Borg-Warner Corp.  
YORK, PENNSYLVANIA



THE QUALITY NAME IN AIR CONDITIONING AND REFRIGERATION

## ANOTHER YORK SOLUTION!

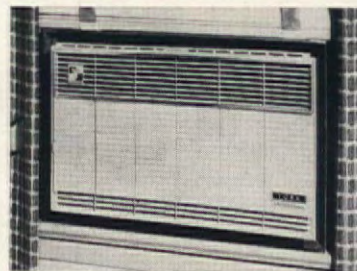

Cool a single room in an apartment or home with a powerful, quiet York Room Air Conditioner. Cools, dehumidifies and filters the air; exclusive York Four Corner Cooling gently circulates air throughout entire room.



Here's why more dishwasher owners use Cascade than any other product...

## Cascade eliminates drops that dry into spots!

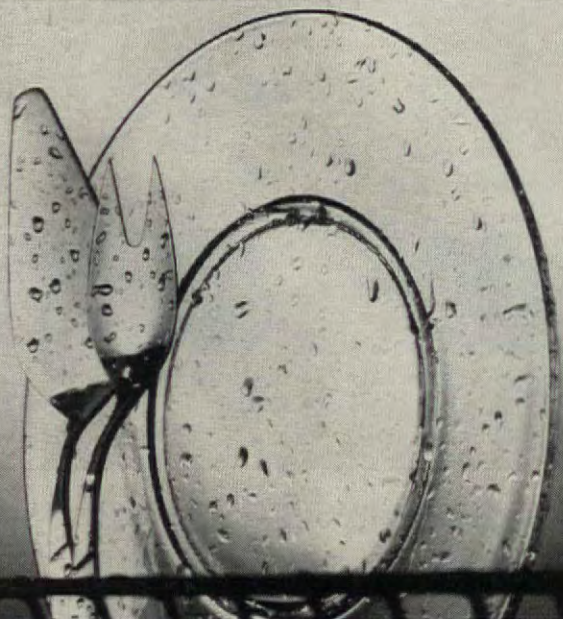

### WATER DROPS

See what happens when even clean water is sprayed on glassware, silver. This test shows how drops form. These dry into ugly spots.

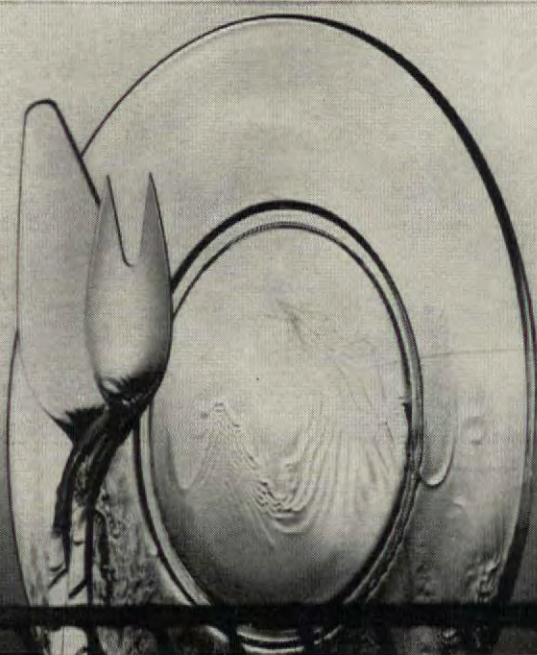

### CASCADE

But with Cascade no drops form! Just as in your dishwasher, water slides off in clear-rinsing "sheets." Dishes, silver dry spotless, sparkling.

### No other dishwasher detergent cleans so well...

Cascade is absolutely unsurpassed at stopping spots (your toughest problem in automatic dishwashing). That's because Cascade has Chlorosheen... an exclusive formula that eliminates the drops that cause spots. No drops left to hold grease and food particles or dry into cloudy streaks or messy spots. You've never seen dishes cleaner, silver brighter! For best results, give your dishwasher the best—Cascade.

### ... yet is so safe for fine china!

Only Cascade is rated safe for today's loveliest china patterns by the American Fine China Guild, whose members make Castleton, Flint-ridge, Franciscan, Lenox and Syracuse china. Their exclusive recommendation was given Cascade after testing every leading dishwasher detergent. Look for their seal of approval on every Cascade package.



PROCTER & GAMBLE'S CASCADE IS ENDORSED BY EVERY LEADING DISHWASHER MAKER

(continued)



Steve Allen's "workroom" is in his remodeled attic. Here he works far into the night on a novel that will soon be published. His autobiography, poetry, and short stories drew warm notices from critics.

seven when we left. I think that the brilliant oriental colors I was exposed to in those early years left their impression on me, because I've never been timid about oranges and reds. As you can see," she said, standing at the door to the den. Bright orange cushions on a corner sofa made a brilliant show of color against the deep walnut tones of the wood-paneled room.

"And in here," she said, entering the white dining room, "are those chair cushions that repeat the colors of the Lautrec posters. We didn't have a closet close by for table linens so we built this simple marble-topped sideboard and concealed the shelves beneath it with louvered doors."

"Is Steve handy with tools?"

"Not in the least. He's a very talented man, but when it comes to doing things around the house he's all thumbs. When we're having guests for dinner and I ask him to give me a hand he has a way of vanishing and reappearing at the last moment. By the way, where is that man?"

As if on cue, Steve's car pulled into the driveway.

The public image of Steve Allen bears little resemblance to the man at home. Pleasant and soft spoken, he seems self-conscious when he is the subject of conversation. But when a question leads to an idea that interests him, he speaks freely.

"What do you want for your boys?"

"I have four of them," he said, brightening. "Billy, who's now four, is a lively little fellow who's very much like his mother Jayne. Steve, Brian, and David attend Birmingham High here in the valley. I'm prejudiced, of course, but I think they're wonderful lads.

Steve seems headed for science. Brian has shown some interest in an acting career. David's in junior high, so it's a little early to know.

"They're normal boys so they argue a lot. I've taught them the methods of arguing logically so they can do a good job of it instead of wrangling endlessly. It's difficult for parents to steer a course between being too strict or too relaxed. So far I seem to have done pretty well; I hope so."

"The critics were surprised by the quality of your short stories and the range of ideas covered in your autobiography."

"Yes, and that's understandable. When an entertainer writes a book I suppose readers expect something light and anecdotal. I'm sure that thousands of people purchased my book in the hope that it would make them laugh or tell them what it's like to be married to a beautiful actress. If many of them were people who'd never think of buying a book by Toynbee, Mumford, Barzun, or Camus, I find it very rewarding to think that I may have introduced them to a line of goods they find fascinating but which they didn't know existed."

He entered a small study next to the living room. It was shelved to the ceiling with large, black loose-leaf notebooks with titles such as "Crime," "Atomic Energy," "McCarthy," and "Erroneous."

"This is a file of subjects I have researched," he said, "and a variety of things I'm interested in knowing more about."

"What, for example, does 'Erroneous' contain?"

"Oh, that's a collection of statements about me that have been published but are untrue. I find it amusing. Here's (continued on page 71)





## HOW WILL THEY MEASURE UP AGAINST THE KIDS NEXT DOOR?

Uncomfortable as the idea is, this is the time to face it. Everyone wants more for his children. And your children will have to compete just as *you're* competing now in the adult world.

That's one of the biggest single reasons why so many families have Encyclopaedia Britannica in their home. The Britannica is an easy source of reference the whole family can use. It is the world's most complete collection of facts and knowledge excitingly explained by leading authorities. In it, you can learn about sports, find a hobby, increase your appreciation of art, learn about gardening, missiles, philosophy, science . . . just about any subject you've ever heard of . . . and thousands you haven't.

The Britannica is more than words—and more than its brilliant illustrations. It is a seeking of the mind for truth and fact. It is priceless for your children. It can be equally invaluable to you.

*New edition*

# ENCYCLOPAEDIA BRITANNICA

*available direct from the publisher on*

**Book a Month  
Payment Plan**

*you get all 24 volumes now...pay later!*



The latest edition of Britannica—the greatest treasure of knowledge ever published—is the greatest in our almost 200-year publishing history. An enormous printing materially reduces our costs and under an unusual direct-from-the-publisher plan, we pass these savings on to you. All 24 handsome volumes of this world-renowned reference library will be delivered to your home NOW *direct from the publisher*. You pay later at a cost so low it is as easy as buying a book a month!

### Equivalent to a library of 1,000 books

The Encyclopaedia Britannica is the most valuable gift you can give yourself and your family—the priceless gift of knowledge. Information on every subject significant to mankind is contained in its new edition. It is equivalent to a library of 1,000 books, bringing you the knowledge and authority of world-recognized leaders in every field.

Just think of a subject—and you'll find it in the Encyclopaedia Britannica—whether it is in-

formation on the rules of a sport, the background of a religion, how to build a brick arch in a fireplace, or the science of launching a guided missile.

The new Britannica almost "televises" information to you, with 23,500 magnificent photographs, maps, and drawings. In every respect, Britannica is the largest and most complete reference set published in America, containing 27,919 pages and over 39,000,000 words.

### Symbol of a good home

Encyclopaedia Britannica cannot help but have a lasting effect on you as well as on the growth and development of your children in school and in later life. Benjamin Franklin said: "An investment in knowledge pays the best interest," and Britannica gives you the accumulated knowledge of the world in clear, easy-to-read language and superb illustrations. It is essential in every home where education is valued and respected.

### Preview Booklet Offered FREE

Simply fill in and mail the attached card today,

and we will send you . . . without cost or obligation . . . a copy of our beautiful, new booklet which contains an exciting preview of the latest edition of Encyclopaedia Britannica. Send no money. It's yours, absolutely free! However, to avoid disappointment, please mail the attached card today before it slips your mind.

**Mail the attached card now  
for FREE BOOKLET**



Just tear out attached card, fill in and mail for your free Preview Booklet of the new edition of the Encyclopaedia Britannica. Or write to Encyclopaedia Britannica, Dept. 70-L, 425 North Michigan Avenue, Chicago 11, Illinois.





A dark finish gives Oak Floors a different, distinctive effect.

## OAK FLOORS give you more charm and style

Warm charm that can't be duplicated . . . style that is never dated. These advantages you get with Oak Floors are unmatched by even the most expensive synthetic flooring materials. Natural-finished Oak Floors have a subtle coloring that harmonizes with all furnishings. Color stains give a dramatic,

decorative effect as shown above. Genuine hardwood floors of Oak are recognized everywhere as a mark of the finest in homes . . . always in good taste, always in style. Floors with the N.O.F.M.A. label are produced to rigid quality standards and certified as to grade. Write for free booklet in full color.

**No other floor gives you all these advantages**

Lifetime durability • Natural wood beauty • Easy on the feet  
Resistant to damage • No denting problem • Easy to keep clean  
Sanitary and healthful • Warm and comfortable • Low cost



# N·O·F·M·A

National Oak Flooring Manufacturers' Association  
814 Sterick Building, Memphis 3, Tenn.



# DON'T BE AFRAID TO BUY AN OLD HOUSE

■ “Too ugly for us.” “It’s not even insulated.” “The kitchen is a mess. I wouldn’t be caught dead in it.” Don’t feel bad if you’ve said that about an older home (one that’s aged at least 25 years). It’s a natural first reaction. But you should feel *very* bad if you’ve passed over a genuine bargain—an old home that could have given your family years of comfort and pleasure. The families whose homes we show on this and the following pages are happy despite the fact that at purchase time, some of the homes were ugly, not insulated, and had kitchens that were a mess. These families saw beyond the minor (and sometimes major) faults of these spacious and essentially sound houses. With some money—to be sure—and a lot of imagination, they’ve transformed these homes into very attractive residences. This can’t be done with all older homes, yet it is possible to tell the difference between a home you can

(continued on page 90)

## You could find a bargain like this

■ The John Waldrons of Ben Avon, Pennsylvania, paid \$10,500 for the 50-year-old home shown below. They spent \$4000 shearing off the too-small porch, adding shutters and a lovely bay window, and refacing the exterior with barn-red aluminum siding. Today, appraisers have estimated the home’s value at \$17,000. Thus, the venture was sensible financially; but more than this—they now have a roomy, sound, attractive home.



*Gambrel-roofed home had good basic lines; needed some minor repairs.*



WILLIAM E. CORNELIA

*Today’s version of the home keeps original lines. Other advantages: it’s in a settled neighborhood where municipal improvements are in, and it’s within walking distance of shops, schools, and churches.*

Shopping Information, page 96



## See What an Architect Did With a 50-Year-Old Garage

■ Mr. and Mrs. Hugh G. S. Peacock were not afraid to buy an old house. In fact, they went one step further and bought an old garage! To Mr. Peacock, who is an architect and well qualified to see hidden potentials in old buildings, this one offered great possibilities. This elegant town house on a landscaped acre in Minneapolis is the result.

By accepting the classic lines of the old garage as something worth keeping, the designer simply removed the garage doors and replaced them with large expanses of glass and glass doors, and enlarged a small opening in one wall into a magnificent bow window. Everything else on the outside (with the exception of the terrace) was left the way it was—even to the decorative designs that graced the piers and the chimney.

Inside, the spacious feeling of the four-car garage was retained by separating the kitchen from the living-dining area with a brick divider wall. The pullman-type kitchen it encloses also opens to the entry hall and the terrace.



*Near the heart of town, amid some elegant old homes, this formally designed, solidly built garage offered unlimited space as well as lovely grounds and magnificent old shade trees.*



WARREN REYNOLDS

*Subtle design makes one area complement another. To help integrate the inside with the outside, a putty-colored rough brushed terrazzo terrace extends a few feet inside house. Here it joins the white terrazzo that continues through-*



## That He Found Right in the Heart of Minneapolis



INFORMATION: ANNETTE I. SUKOV



out the lower floor, creating a flowing indoor-outdoor relationship. Outside, white painted trim and contrasting doors of blue carry out the theme used inside, and bring life to the gray Roman brick and the tile roof.

*New bow window* (shown above) opened the south end of the living room to a view of tree tops and the city beyond. An efficient and conveniently located kitchen is behind brick divider at the opposite end of the room.





WARREN REYNOLDS

*It was attractive in its day, but its day had long since passed. So the Benthack home went through a rejuvenation. Little inside change was needed since the basic floor plan was good.*

*Airy, spacious appearance was achieved by use of slender pillars, broad brick-faced veranda (which broke the steps needed to reach the entrance), and sandalwood color paint.*



## Face lifting makes an amazing difference

■ If you like everything about an old house except its dated appearance, a complete face lifting could be the answer, as it was for Gladys and Emil Benthack of Lexington, Nebraska. The amazing change in their almost 50-year-old home caused a local businessman to remark, "It's the best thing that's happened to the street since the paving."

Tearing off the old porch, placing the new veranda's roof at the eaves and supporting it with tall, slender pillars gave a colonial façade. To carry out the colonial theme, the Benthacks added new window sash with small panes, shutters, and a door with leaded sidelights and fanlight. It cost about \$2500 for the new exterior. In addition they remodeled the kitchen, installed new appliances, rearranged the downstairs lavatory, repainted the exterior, and built a new garage. Total cost for the remodeling was about \$6800.





Walls and dado: Colorizer 7D 36 Hazard Putty. Woodwork: 14E 36 Deborah Hunter Green (as in her original bedroom). Both colors produced exclusively in Colorizer Paints by appointment from the Preservation Society of Newport County.



An unusual combination of olive, blue-greens, and yellows blends perfectly with the warm wood tones. Upper walls: Colorizer 9B 35 DeTernay Green. Dado: 16D 35 Wickham Green. Woodwork: 10E 62 Hunter House Dark Green.

# The Authentic Paint Colors of Colonial America, Now Yours to Enrich Any Room

## Colorizer<sup>®</sup> INSTANT PAINT



©1962 BY COLORIZER ASSOCIATES



Now comes a return to warmth and elegance in decorating—the American Colonial style! The purest examples of this style are found in the 17th and 18th Century furnishings of old Newport, Rhode Island. Now you may have exact reproductions of historic Newport furniture, fabrics, and accessories—and, exclusively from Colorizer Paints, the very same interior and exterior paint colors which brought such elegant beauty to the homes of that day. To enhance *your* home today, we show these historic colors in a handsome brochure carrying 36 paint colors for *all* styles of decorating, and many room illustrations. For your copy, ask your Colorizer Paint Dealer (see the yellow pages) or mail the coupon with 25¢ to cover handling.

COLORIZER ASSOCIATES, 341 N. Western Ave., Chicago 12, Ill.  
I enclose 25¢ in coin. Please mail me your guide to decorating in American Colonial style.

Name \_\_\_\_\_

Street Address \_\_\_\_\_

City \_\_\_\_\_ State \_\_\_\_\_

Here, the character of the American Colonial style is evident in color, in texture, in design. Walls are painted Colorizer 9D 34 Rochambeau Green, Woodwork 7C 41 Perry Antique Gold—both original Newport colors.

Dark colors for walls, now returning to popularity, were common in Newport. Walls are Colorizer 3E 51 Whitehall Parlor Red. All finishes illustrated here are Colorizer Instant Paint—washable, easy to keep beautiful.

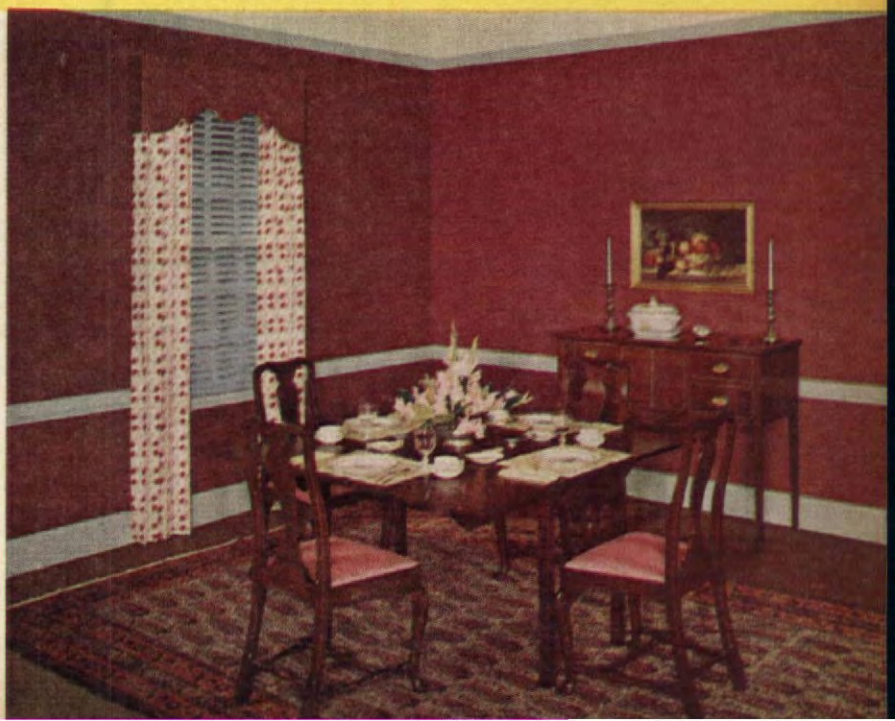





FRED ROLA

*Built by a retired sea captain in 1874, this lovely home had been converted to a two-family house, occupied at one time by the family of the present owners.*

*Removing the front porch and building a single entrance gave the home a welcoming appearance. The large number of windows (an asset of many old houses) makes it bright on the cloudiest days.*



## A very old house starts a new life

■ There is a lesson to be learned from this lovely remodeling. If you find an old house that needs a lot of work, you don't have to pass it up because of the expense. You can accomplish the needed changes in stages that will comfortably fit your budget. That's how Katherine Cotter and her family approached the rejuvenation of their 88-year-old home in Osterville, Massachusetts.

This house, originally built by a sea captain, was later converted to a two-family house by making a double entrance and two stairways. When the Cotters were children, they lived in the two-family version. Later they decided to buy it and restore it to a one-family home.

"We spent the first few years on the necessities," Miss Cotter says, "such as plumbing, wiring, and landscaping. Later we removed the porch and made a single entrance. Next step was to add fresh paint; then close in the side porch. We feel we practically have a new house now."



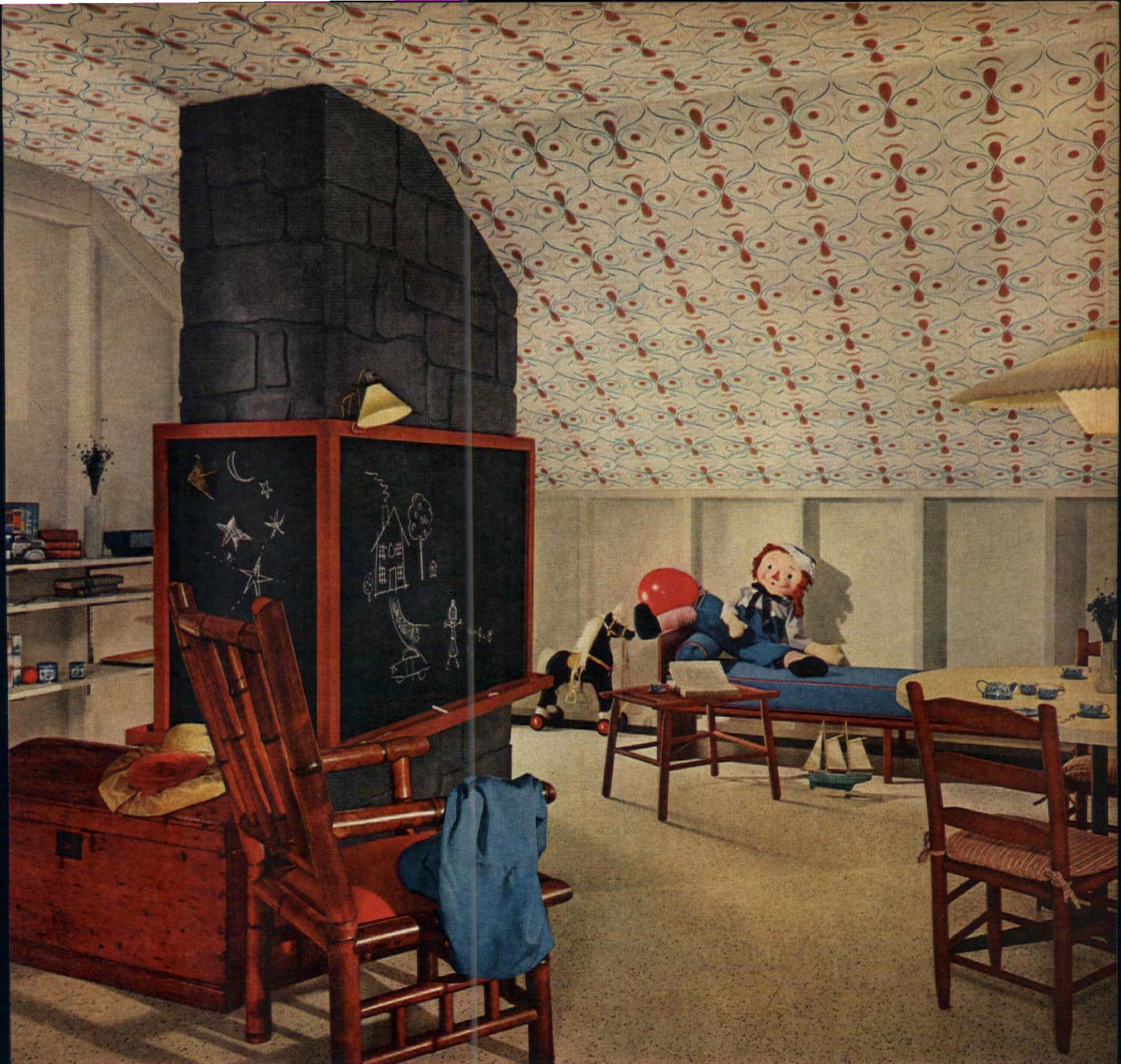

Enough 12" x 12" ceiling panels for an average 10' x 14' room for as little as \$37. Enough 9" x 9" floor tiles: \$35.

## Imagination hits the ceiling!

Here's an exciting ceiling for a children's room or playroom. It was made with Genie, one of the new Johns-Manville acoustical ceiling panels created by interior designer Michael Greer. They are easy to install, low-cost, washable. (The floor was created with J-M Terraflex vinyl-asbestos tile . . . Moonstone design . . . lastingly beautiful and easy to clean.)

You can see the whole new J-M collection of acoustical ceilings—and the floor tiles that complement them—at your J-M Dealer now. Mail coupon for brochures and name of nearest dealer.

**JOHNS-MANVILLE**  
CEILINGS AND FLOORS



### SEND COUPON FOR TWO IDEA-FILLED BROCHURES

"IMAGINATION HITS THE CEILING" . . . packed with full-color illustrations of original rooms by noted designers . . . plus many practical decorating suggestions.

"FLOOR DESIGN" . . . 47 unique and original floor designs you can create with J-M Terraflex. There's one for any room or area.

(Enclose 25¢ in coin for postage and handling)  
Address Johns-Manville Sales Corp., Dept. AH-462, Box 439, New York 10, New York.  
In Canada: Port Credit, Ontario.

Name \_\_\_\_\_  
Address \_\_\_\_\_  
City \_\_\_\_\_  
County \_\_\_\_\_ State \_\_\_\_\_







KRANTZEN STUDIOS

*Solid construction and a choice location made this old house a good buy. By carefully planning ahead, the Parkers gave it a brand-new look at low cost.*

*The Early American look is provided by used bricks, white shutters, and columns. Quarry tile on the porch and ceramic tile in the bathroom were laid by Mr. Parker.*



## A new look for an out-of-date home

■ When Mr. and Mrs. Paul Parker of Water Valley, Mississippi, sent us a photo of their charming home, we thought it was a new house. We were wrong. At the time they purchased their house, it was a 1923 vintage bungalow—architecturally good in its day, but definitely dated.

Many potential buyers would pass by such a home, thinking little could be done with it. But the Parkers recognized its possibilities. They knew the former owners and they knew most of the materials in it had been hand picked. They liked the porch line and realized that it would fit in with the Early American look they wanted. The change was accomplished by lengthening the house (which gave them a new entry hall, bathroom, and bedroom), removing the front gable, tearing down the low brick porch wall, and substituting wood pillars for the old brick ones. They also changed the windows on the right side. Entire cost of the project, including wall-to-wall carpeting for the bedroom, was about \$4000.



She'll feel as if she lives in a rose garden!  
Rit Rose Pink and Rit Scarlet.



For the girl who loves blue—this lovely combination:  
Rit Royal Blue and Light Blue.



## Give your child a colorful "new" room! Just do it in your washer with new formula **RIT**®

**Works in your washer**—no boiling, no stirring. If you wash it in your washer, you can dye it there!

**Works in sink or basin.** Find out for yourself how easy it is to dye with Rit—start with a slip, sweater, scarf or gloves.

**35 smart, lovely colors.** And Rit gives you such a range—softest pastels through deepest dark shades.

**Only New Formula Rit** has all these 3 essentials: more dyeing power for clearest, most vibrant colors...true color balance for the shade you want whatever the fabric (except glass or mineral fibres)...quick dissolving right in hot tap water. No streaking, no blotching. Dye something with Rit, today. It's fun!



America's favorite—  
the finest dye  
money can buy

**dyeing with Rit is fast, fun...almost foolproof!**



Color-key a room to your daughter's personality.  
Rit Kelly Green for a young "pixie"!



Help a room spring to life with sunny colors like  
Rit Orange and Rit Yellow.







---

The curtain rises on  
**americana**  
**'62**

General Electric's new  
range is happy news  
from top to bottom...

**NEW** because  
it fits in to look like a  
real built-in...   

**NEW** because  
it's a full-size, 2-oven  
range...     

**YET** it's only  
30 inches wide... And  
it's flameless, too.  

---

Shown, Model J790, in new Dark Coppertone.  
Also in Mix-or-Match colors, plus Dazzling White.



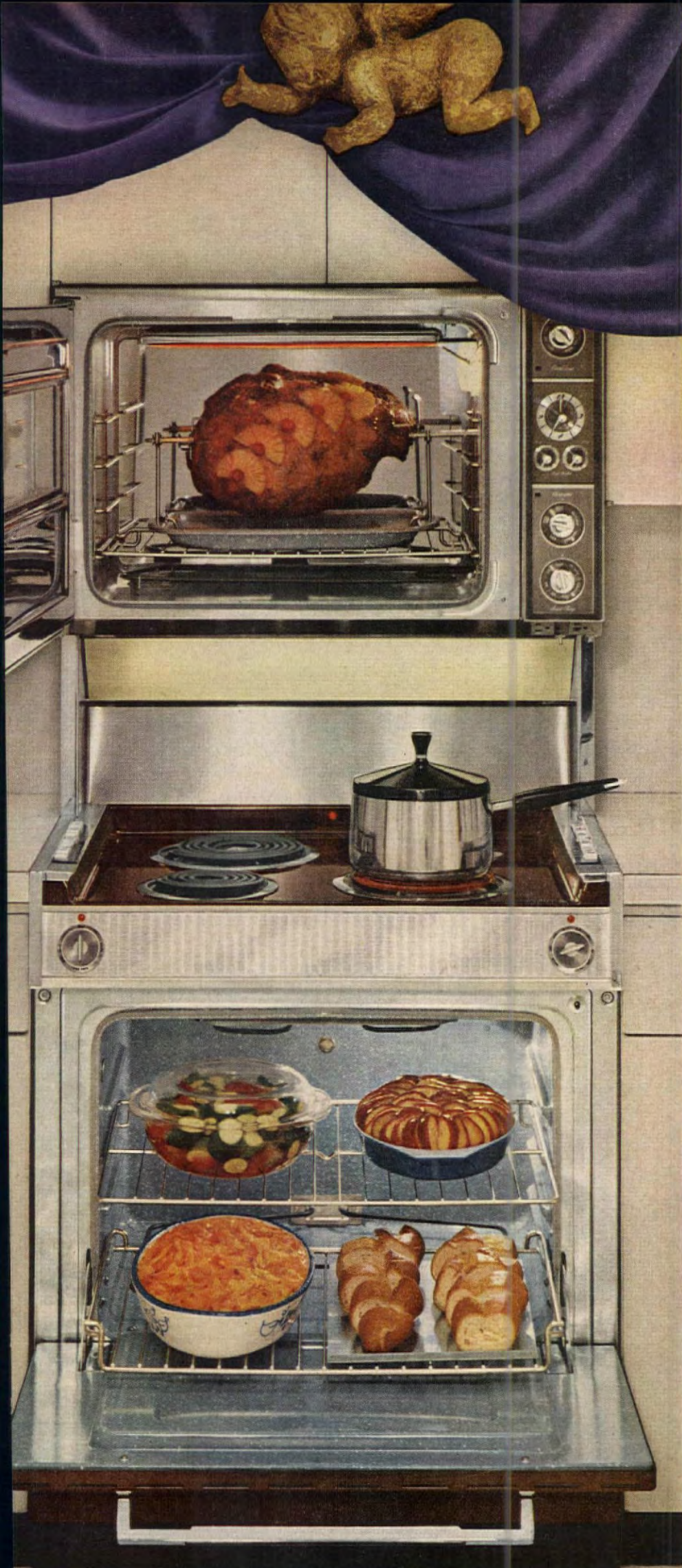

And here is the AMERICANA '62 opened up, busily at work, cooking the luscious kind of food you'll cook in your AMERICANA, too!

**New conveniences! Upstairs oven has picture window, separate controls alongside, easy to reach. Inside, a removable chrome back-liner... and automatic rotisserie!**

See what's cooking through the panorama window. Watch a roast turn golden on the automatic rotisserie. This eye-level oven gives your kitchen that "magazine page" look (without the cost). And even in a mere 30-inch-wide space, AMERICANA fits. Every beautiful inch of it designed for happy cooking... easy clean-up. *Let it happen to you!*

**New automatic pleasures! Full automatic Sensi-Temp unit with precision controls. Every unit with its own pushbuttons right alongside. And a recessed cooktop, too... jeweled with chrome!**

Notice that AMERICANA fits snug with counter tops for real built-in fit. Sensi-Temp cooking gives 3 units in one—adjusts to 4-, 6- or 8-inch pans at the touch of a button. Boils a pint of water in 130 seconds... and it's flameless... meaning no sooty pots and pans. Tilt-Lock Calrod® units with removable trim rings and drip pans that lift right out to the dishpan. AMERICANA stays clean-as-new because it's designed to!

**New roominess! Whopping downstairs oven has its own controls. Lift the door right off for easy cleaning. Both ovens work at once at different temperatures—just set the dials!**

Know how great-big AMERICANA is? You could cook a full dinner for 50 all at once. Know how automatic? You set the dials and go to a movie! Underneath it all... a jumbo storage drawer holds a raft of pots and pans. Don't you crave this AMERICANA? Then lure your husband to the nearest General Electric dealer.

**SINGLE-OVEN AMERICANAS, TOO**

Maybe you'd like an AMERICANA with only one oven? Model J760, shown here, is for you! All the features... rotisserie, automatic controls, Sensi-Temp—and all the easy-to-clean attractions, too. Available, optionally, is a matching, specially designed cabinet that serves as a base for this AMERICANA®.



*Progress Is Our Most Important Product*

**GENERAL  ELECTRIC**



**PICK OF  
THE APPLE  
ORCHARD  
FOR THE  
PEAK OF  
FLAVOR  
FRESHNESS!**



**"WHERE'D I GET MY APPLE CHEEKS?"**

From White House Apple Sauce (in cans and jars), Apple Butter, Apple Juice, and other fine White House Products. Try them all!



## READERS' IDEAS THAT PAY OFF



*Try these bright ideas in your own home—adapt all or part of them to suit your needs*



*Built-in cupboards from floor to ceiling provide efficient storage space for a variety of tableware. In the portion shown, adjustable shelves hold china. Stemware hangs upside down on slotted shelves. Silverware and linens are stored in drawers beneath shelves.  
—Louise Shattuck, Juneau, Alaska.*

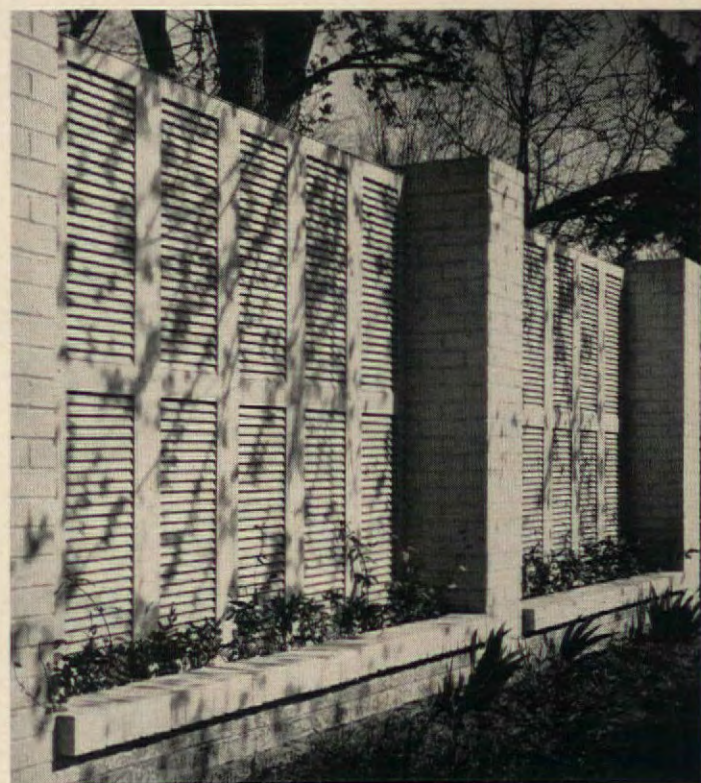

*Six-foot garden wall is made from old shutters bolted together and attached to heavy brick columns. A low brick wall with an overhang connects the columns and conceals a planter.*

### SEND US YOUR IDEAS

We are seeking original ideas on all kinds of homemaking projects. For each idea used, we will pay \$15. Include black and white snap shot. No ideas or pictures can be returned. Send to Susan Brown, The American Home Magazine, 300 Park Ave., New York 22, N.Y.



# THE FHA QUESTIONS

Neal J. Hardy, FHA Commissioner



## ANSWERS YOUR

**Will the FHA lend me the money to buy a farm? If so, how much can I borrow and how much cash of my own must I have?**

The Federal Housing Administration does not *make* loans for any purpose. It can insure a mortgage of not more than \$9000, to buy or build a farm home on a plot of five or more acres, adjacent to a public highway; but it cannot insure a mortgage which is given to finance the purchase of a farm.

The Federal Housing Administration and the Farmers Home Administration are sometimes confused because they have the same initials. The Farmers Home Administration makes direct loans to farmers to enable them to develop, enlarge, and buy family-type farms, and to refinance debts, as well as for other purposes. A family-type farm is one that is owned, managed, and operated by a family without the employment of outside labor.

You can get more detailed information about loans to farmers by writing to the Farmers Home Administration, Washington 25, D.C.

Some time ago, a water pipe under my house caused considerable damage to some of the downstairs floors. I had necessary repairs made, and filed a claim with the insurance company for \$1500, which was eventually paid. The check is made out to me and to the mortgage company that holds my FHA loan. The mortgage company has the check. Now an inspector from FHA says the repair work is not satisfactory. What right has FHA to tell me how to repair my house?

You have a mortgage contract with your lender, and your lender has a contract of mortgage insurance with FHA. If you should fail to fulfill any obligation under your

contract, the lender could foreclose, tender the property to FHA, and claim the mortgage insurance benefits. In order to pay the lender's claim, the property has to be in a condition acceptable to FHA.

FHA does not require notification of property damage, since satisfactory restoration is the lender's responsibility. A lender, however, may ask FHA for a letter of assurance that the restoration will be acceptable if the property is eventually tendered to FHA. When damage amounts to more than \$1000, the FHA insuring office may inspect the repairs and give the lender a letter of assurance.

Apparently in your case the FHA inspection did not show that the repairs restored the property to an acceptable condition. It would have been better if you had notified your lender in advance of the work you intended to do. Your interest and the interest of FHA and the lender are parallel, of course, in that all parties concerned want to see the work done in an acceptable manner.

**Is it legal for the bank to make a late charge when I am late making a payment on my FHA mortgage? If so, how is the amount determined? I have been charged from \$2 to as much as \$6 for being a few days late.**

Your FHA mortgage provides that payments are to be made on the first day of each month, and that the lender may collect a "late charge" not to exceed two cents for each dollar of each payment that is more than 15 days in arrears. These charges cover the extra expense involved in handling delinquent payments. Charges of this kind are customary and legal.

It might be a good idea for you to ask your lender how the amount charged to you is arrived at, and why it varies.

So who needs water?



**You do!**

Each year there are more garbage disposals, washing machines, dishwashers and water heaters. There are more people, too. And getting more water to the user will be more difficult.

### WHO HELPS YOU GET IT? WE DO!

The free booklet, "WATER . . . make sure you'll always have plenty," spells out a complete, step-by-step program of community action. Mail this coupon—make sure.



### CAST IRON PIPE

THE MARK OF PIPE THAT LASTS OVER 100 YEARS

Thos. F. Wolfe, Managing Director,  
3440-A Prudential Plaza, Chicago 1, Ill.

Please send the free booklet, "WATER . . . make sure you'll always have plenty."

NAME \_\_\_\_\_

ADDRESS \_\_\_\_\_

CITY \_\_\_\_\_ ZONE \_\_\_\_\_ STATE \_\_\_\_\_

## windows with "INSTANT SCREENS" that roll up and down

At the buzz of the first fly, you pull down these patented inside screens. In the fall you roll them up. To enjoy this minor miracle, insist upon PELLA WOOD CASEMENT WINDOWS . . . it is their *exclusive* feature. Available in Canada, too. Right now, send for color pictures of them in actual homes.



THIS COUPON ANSWERED IN 24 HOURS

ROLSCREEN COMPANY, Dept. NC-59 PELLA, IOWA  
Please send color pictures of PELLA WOOD CASEMENT WINDOWS.

NAME \_\_\_\_\_

ADDRESS \_\_\_\_\_

CITY & ZONE \_\_\_\_\_ STATE \_\_\_\_\_

MAKERS OF PELLA WOOD FOLDING DOORS

AND PARTITIONS, ROLSCREENS AND WOOD SLIDING GLASS DOORS





TWO-WAY ACTION TO

# KILL WEEDS FOR SURE

Enjoy a clean, weed-free lawn



**Handy hose sprayer unit . . . No mess . . .  
No mixing . . . Just hook to the hose and spray**

**End-o-Weed's dual-compound formula is sure  
death to over 100 kinds of lawn weeds**

**Goes to work instantly . . . Harmless to grasses**

End-o-Weed kills every kind of broad-leafed weed through its two powerful killing ingredients—not available in all weed controls. It kills the entire weed—tops, stems and roots—for complete control. It upsets the weeds' growth process—so they wilt and die.

Yet End-o-Weed leaves grasses untouched. Now you can have a weed-free lawn with no guesswork.

Get it . . . End-o-Weed Lawn Weed Killer . . . wherever fine garden supplies are sold.

Also available as a concentrate.  
Goes a long way in  
your own sprayer. . . . .



# End-o-Weed

## LAWN WEED KILLER

End-o-Weed is a trademark of Swift & Company

## SOMETHING HAS BEEN DONE ABOUT ROTARY MOWER SAFETY

A rotary lawn mower saves more time and energy—and causes more injuries—than any other piece of garden equipment used today. And the feature that makes it efficient also makes it dangerous—its flat steel blade rotating at several thousand revolutions per minute.

If you use a rotary yourself, you probably know how it works and why it should be used with care. You realize that if through carelessness or misjudgment you should allow the blade to come into contact with any part of your own or someone else's body the result would be calamitous. And you know the same would be true if anyone should be in the path of a stone or other object thrown by the blade at several hundred feet per second. Most people are aware of these dangers.

But the fact is that lawn mower accidents *do* happen—thousands of times a year! It follows, in the public interest, that mowers should be made as safe as possible and people should use them with all possible care.

This was essentially the thinking of the lawn mower trade association (the Outdoor Power Equipment Institute, formerly the Lawn Mower Institute) when it enlisted the help of the American Standards Association seven years ago to draw up a program aimed at greater lawn mower safety. The two groups started work in 1955 on engineering specifications and rules for safe use. The specifications and safety rules were approved in June, 1960. By this spring almost all new mowers are expected to conform to the A.S.A. specifications.

The A.S.A. engineering specifications, titled American Standard Safety Specifications for Power Lawn Mowers, B71.1-1960, are obtainable for \$1 from the American Standards Association, 10 East 40th Street, New York 16, New York.

### SAFETY RULES

Your own safety, statistics show, depends more on the care with which you use a mower than on the care with which the manufacturer makes it. So study the A.S.A.-O.P.E.I. safety rules until their meaning becomes part of your everyday understanding of mowers and mowing.

Here, then, are the safety rules. You'll ignore, discount, or misunderstand them at your peril!

### Mower Purchase

1. Make sure the mower you buy conforms to the A.S.A. Safety Specifications for Power Lawn Mowers, B71.1-1960. Look for a "Seal of Safety."
2. Select a mower that's well balanced, maneuverable, easy to control, and suits your requirements.
3. Ask the dealer for detailed starting and operating instructions, including a demonstration.
4. Note that mowers with recoil or windup starters are easier to start than those with a separate rope. (You probably won't find rope starters on new machines, but you may on reconditioned ones.)

(continued)





# Gloire des Rosomanes...Glorious Red Rose of Empress Josephine

## NOW ALL AMERICA'S FAVORITE

# RED ROBIN LIVING FENCE

**Intruder-proof Red Robin is beautiful... permanent... fast-growing... low-cost**

**color landscapes your outdoor living**  
**...surrounds your home with**  
**beauty and protection!**

The fabulous *Gloire Des Rosomanes* was developed in 1825 for the Empress Josephine, wife of Napoleon, by the great French hybridizer, Vibert. Today, more than a century later, as the Red Robin Rose, grown exclusively by the Ginden Nursery of San Bruno, California, it has become America's most exciting and popular landscape treatment and home fencing.

There is no other rose known and proven today that can give your home the fencing beauty and protection of the Red Robin. It grows straight, upright, stays compact, needs absolutely no support. In a few short months after planting it is covered with fragrant, richly-red roses. And it remains in bloom month after month. Today, Red Robin is a time-tested, RED ROSE Living Fence, thriving in all climates. Today, from coast to coast it is beautifying, giving privacy, and increasing the value of thousands upon thousands of homes. And Red Robin grows and blooms in even poor soils.

### fence your property with Red Robin

Your home and garden will enjoy the privacy of a country estate—even on a modest city or suburban lot! This living wall of lush green foliage is covered with richly scented red roses, month after month. In some areas it never stops blooming! Just place my husky, sturdy, strongly rooted, Red Robin plants in the ground this spring... this summer your own Red Robin Living Fence will be in full bloom. Folks tell me they've picked up to a thousand fragrant red roses from a single few feet of Red Robin Living Fence.

Each year I get hundreds of letters from happy Red Robin owners like Mrs. Mary La Rose of Ogdensburg, New York, who says: "They are almost 5 feet tall now and everyone in Ogdensburg talks about and admires the plants. Thank you very much for such a wonderful idea of a fence."

### scores of landscape uses

Right now, this spring, plant Red Robin roses about 18 inches apart. Then, let your Red Robin Living Fence grow to any height you like—up to six or seven feet. You may have a neat three or four foot hedge. You may prefer a higher hedge of 5 feet to keep children and pets in and strangers out. Or you can enjoy a full six foot living wall of green foliage and red roses. Red Robin requires little trimming, is hardy and disease-resistant. It grows and thrives in even poor soils, in desert sun and severe winter climates.

Mr. T. H. Nason of Bucyrus, Ohio, writes, "Our roses are doing nicely. It has been a pleasure doing business with you." With a four to six foot Living Fence of Red Robin roses, you'll enjoy privacy, permanent landscape beauty and security against unwelcome noise and intruders... yet it saves you up to 85% of your hard-earned fencing dollars! Red Robin is providing beautiful protection to homes in every state in the Union. It requires no special care or attention.

### Red Robin grows to 4 feet high in just a few short months!

This fence was planted in January. I took this picture of my wife in July. It's already covered with fragrant red blooms just a few months later.



And here's the same Red Robin fence just 9 months later... in April. See how Red Robin thrives, growing higher and lovelier, month by month!



Don't delay!  
Order today!



Over ten million Red Robin plants have gone from my nursery... to homes all over America. These ten million plants are at work today beautifying and protecting... perhaps America's all-time record for a single plant.

### garden editors feature Red Robin

Garden editors are hard to please. That's why we're so proud of the pictures and stories about Red Robin in *Sunset*, *American Home*, *Family Circle* and such famous newspapers as *Portland Oregonian*, *Atlanta Journal*, *Philadelphia Inquirer*, and *New York Mirror* and *Los Angeles Examiner*... and many more!

Mrs. E. A. Chenault of Hurst, Texas, writes: "In one month they grew unbelievably... already have some rose buds." With a 4 to 6 foot Living Fence of Red Robin roses, you enjoy privacy, permanent landscape beauty, security against unwelcome noise and intruders... yet you save up to 85% of your hard-earned fencing dollars! Red Robin is providing beautiful protection to homes in every state in the Union. It requires no special care or attention.

### Plant Now for Permanent Beauty

Just put these uniquely hard-working roses in the ground. Then watch them grow! Red Robin is not a "climbing" rose nor is it a sprawling "multiflora" rose. It grows straight upright, requires absolutely no support. Each sturdy plant grows into the next plant to form a compact living wall of green foliage and red roses. Plant them this spring. You'll actually enjoy the beauty and fragrance of these Red Robin roses in a few short months. And this coming summer you'll discover that you could actually spend hundreds of dollars and receive no better fence protection, no greater garden beauty than my Living Fence will bring you year after year. And to see how little my Red Robin Living Fence will actually cost... glance at the special offer coupon below!



### MY OWN PERSONAL DOUBLE GUARANTEE

First—I'm certain that when your Red Robin plants arrive you'll be completely satisfied... but if for any reason you are dissatisfied, return them at once and I will gladly return your money in full.

Second—In fact, I'll go even further. If any of your Living Fence plants fail to grow, I will replace them FREE OF CHARGE! This is an unconditional full year's guarantee.

left is Ben Ginden with a typical Red Robin Living Fence.

### IN TWO T.V. FILMS

Recently Red Robin Living Fence and Ben Ginden, of Ginden Nurseries, were featured in color films, "Men of Achievement" "Trends of Tomorrow"



Neighbors enjoy Living Fence on their side, too



Children love the fragrant Red Robin



1-year-old Red Robin blankets a cold wire fence



## ORDER NOW FOR FREE BONUS PLANTS!

### ORDER NOW FOR AS LITTLE AS 12¢ A FOOT!

GINDEN NURSERY CO., DEPT. 302, SAN BRUNO, CALIFORNIA  
 I want your FREE BONUS OFFER: Enclosed find check or money order for \$\_\_\_\_\_ for which send me at proper planting time for my area bonus offer checked below—All charges prepaid together with simple planting methods and your double guarantee.

<input type="checkbox"/> 10 plants plus 1 Bonus plant for 15 feet . . . 5.95	<input type="checkbox"/> 100 plants plus 10 Bonus plants for 150 feet . . . 26.50
<input type="checkbox"/> 25 plants plus 3 Bonus plants for 40 feet . . . 10.75	<input type="checkbox"/> 250 plants plus 25 Bonus plants for 375 feet . . . 64.50
<input type="checkbox"/> 50 plants plus 5 Bonus plants for 75 feet . . . 15.75	<input type="checkbox"/> 500 plants plus 50 Bonus plants for 750 feet . . . 115.00
<input type="checkbox"/> 75 plants plus 8 Bonus plants for 112 feet . . . 22.95	<input type="checkbox"/> 1000 plants plus 100 Bonus plants for 1500 feet . . . 195.00

Name \_\_\_\_\_  
 Address \_\_\_\_\_  
 City \_\_\_\_\_ Zone \_\_\_\_\_ State \_\_\_\_\_





Painted especially for Benjamin Moore & Co. by Stevan Dohanos

© BENJAMIN MOORE & CO. 1962

You can sense the expectation. Happy prospects of a home made brighter with sparkling, crisp, clean Benjamin Moore Paints. Colors limited only by your imagination. All easy to apply, long-lasting. Ask your Benjamin Moore Paint Dealer for these proven perfect finishes. He'll be helpful. He's nearby too.

**Benjamin  
Moore**  **paints**

FOR OVER 75 YEARS PREFERRED BY PROFESSIONALS...PERFECT FOR YOU

### Training

5. Always regard your mower as a piece of *power* equipment, and teach this regard to your family.
6. Know how to stop the mower and the engine at a moment's notice.
7. Never allow children or young teen-agers to operate a power mower.
8. Teach children always to keep away from an area where a power mower is being used.

### Preparation for Mowing

9. Before starting your mower, clear the entire lawn area of all debris that could obstruct or be thrown by the blade.
10. Plan your mowing so it is not necessary to pull the mower backward toward you, particularly on a slope. It would endanger your feet.
11. Before mowing on rough ground or in high grass or weeds, set the blade at its highest cutting height to minimize the ejection of debris.
12. Do not use a rotary mower on a rough area where debris can be picked up and hurled by the blade.
13. Unless there is very good artificial light, mow only in daylight.
14. Do not use a power mower on wet grass. It tends to clog the mower and increases the danger of your slipping and coming into contact with the blade. Wet grass may short-circuit an electric mower.
15. Be sure mower guards or other safety devices are in place before you start the mower.
16. Fill gasoline mowers outdoors. Avoid spilling gasoline and don't fill while the engine is running or while you are smoking.
17. Check all nuts, bolts, and screws often to be sure mower is in safe operating condition.
18. Check electric mower cord frequently to be sure it is in good condition.
19. Don't mow when barefoot or wearing open sandals. Wear brogues and long, heavy denim trousers. If you have safety shoes, wear them.

### Mowing Operation

20. Give complete, undivided attention to the mowing.
21. Don't start mower until you are ready to mow. Stop engine whenever you leave mower.
22. Start mower carefully on level ground. Stand firmly with feet away from blade. Be sure mower will not tip or roll while you are starting it.
23. Don't stand in front of a self-propelled mower during or after starting.
24. Keep path of operation clear of all persons, particularly small children.
25. Don't overspeed engine. Operate at slowest speed that will cut satisfactorily.
26. If handle has a safety latch to hold it in normal operating position, keep it engaged while using mower.
27. Operate a self-propelled mower at a speed that allows you to keep in step

(continued on page 97)





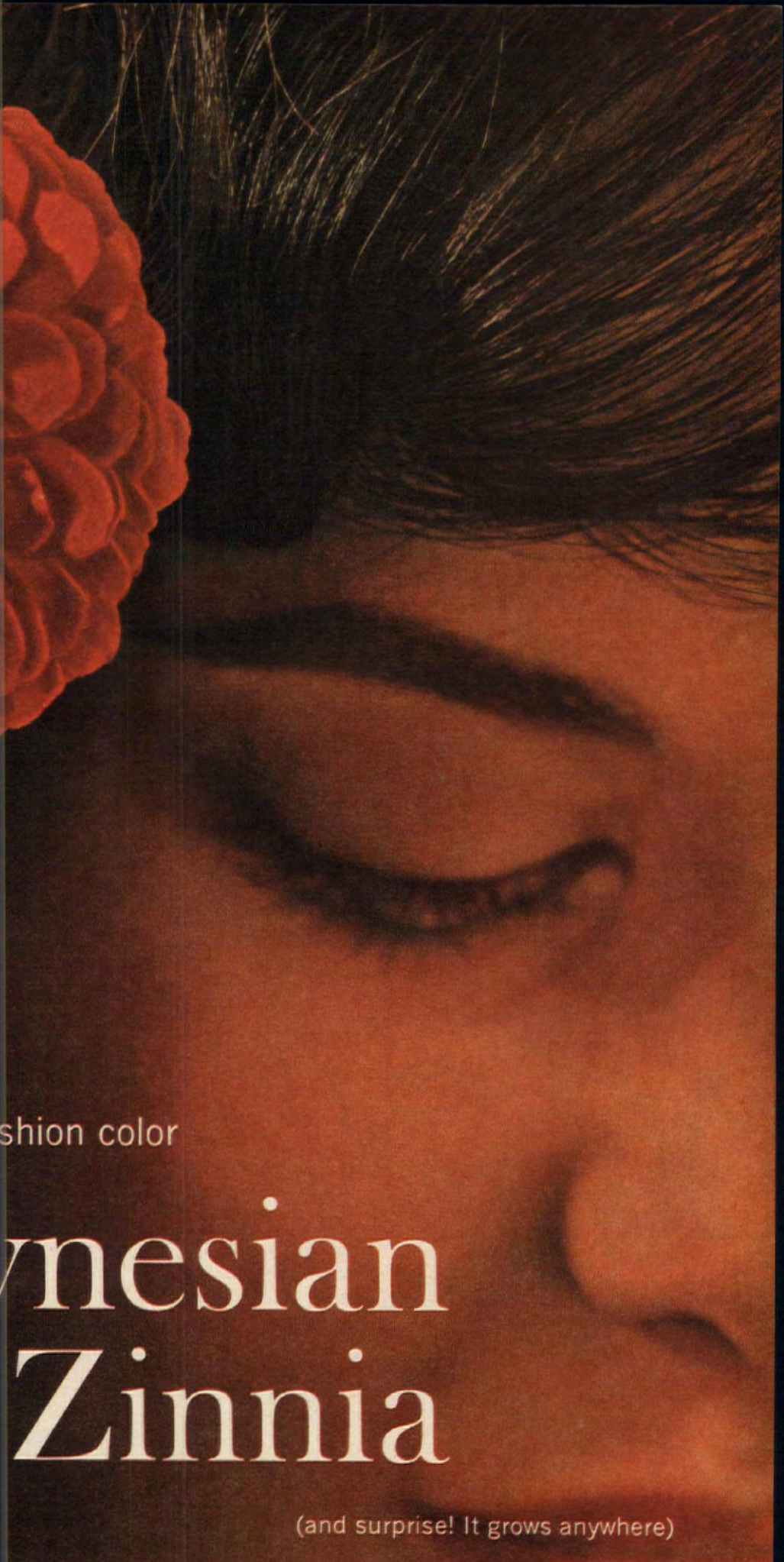

The flower that cued a new fashion color

# Polynesian Zinnia

(and surprise! It grows anywhere)



Give your garden a hint of the tropics—with Northrup King Polynesian Zinnias\*. . . easiest-of-all flowers to grow! The color is new . . . fresh, flamboyant, sunny as a palm-fringed shore. The zinnia is new, too . . . sturdy, radiant blossoms that arrange themselves at a touch. So plant Polynesian Zinnia. Enjoy the new fashion color featured in Vogue . . . in Northrup King's newest flower creation! Only 35¢ for a generous packet of seeds at your nearby Northrup King Seed Rack.

**IDEA!** Plant a "Centerpiece Garden"—Polynesian Zinnias and color-coordinated Larkspurs. Look for the specially marked packet on your store's seed rack.



**NORTHRUP KING SEEDS**

\*Polynesian Zinnia is a Trade Mark of Northrup King & Co.



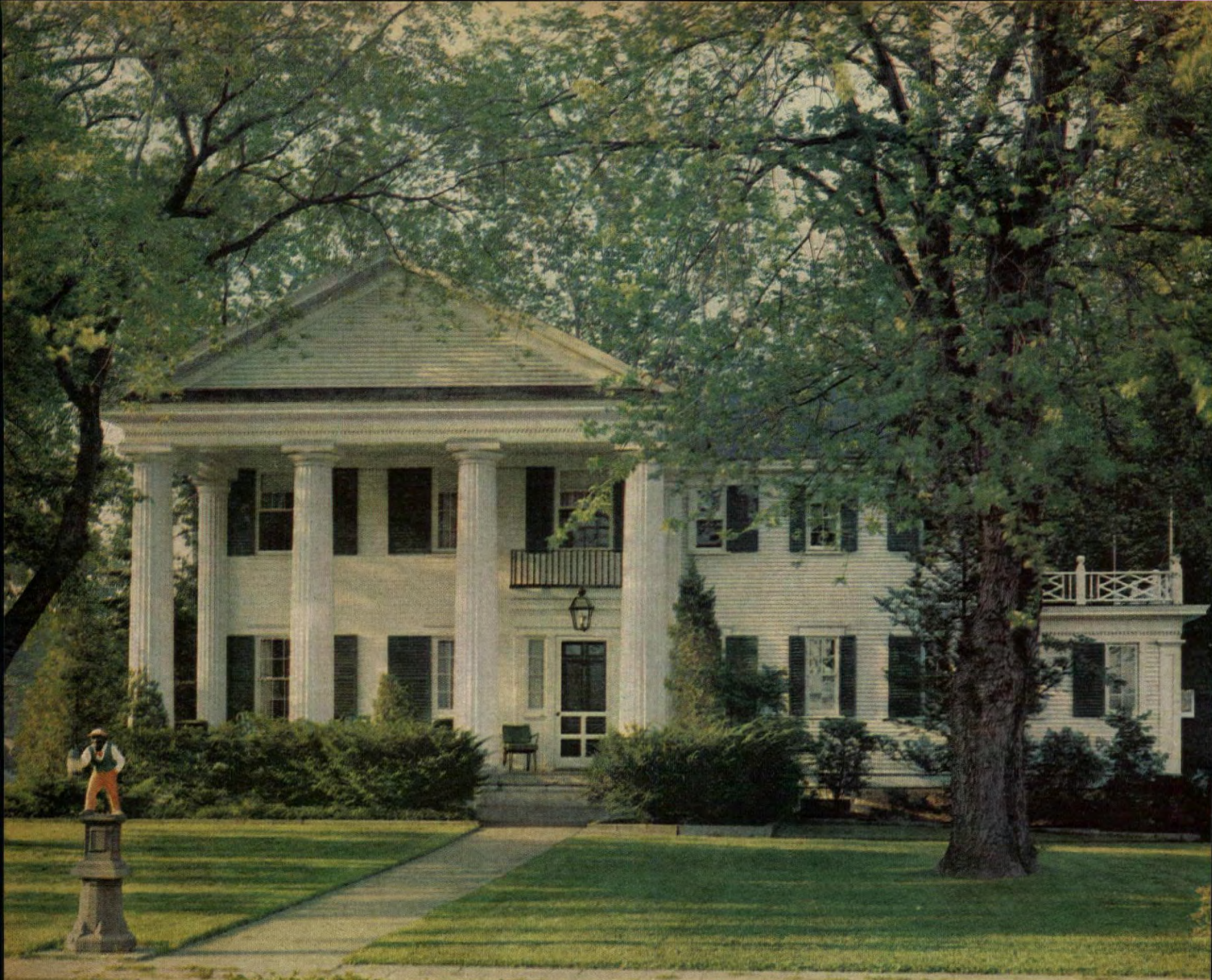

UNRETOUCHED PHOTO OF THE HOME OF MR. ARTHUR J. HANNAH OF GRAND RAPIDS, TAKEN FIVE YEARS AFTER IT WAS PAINTED WITH "DUTCH BOY". AFTER NINE YEARS, MR. HANNAH ASSURED US THAT HE WAS VERY SATISFIED WITH HIS "DUTCH BOY" PAINT JOB.

## Protection that lasts...that's the beauty of "Dutch Boy" House Paint

Homeowners all over the country, in climates that differ widely, agree that "Dutch Boy" is the economical paint. When they use "Dutch Boy" House Paint they paint less often to keep their homes looking fresh and bright! "Dutch Boy" brushes on smoothly, and dries to a tough, long-lasting, weather-tight finish. Planning to paint your home soon? Visit your "Dutch Boy" Dealer. He's listed in the Yellow Pages.



A product of The National Lead Company



■ A man with a family is transferred by his company to another city. Or he accepts a new position that necessitates pulling up stakes. Faced with the problem of finding a new home in the suburbs of a new city, how does he select the area in which he will live? Do newcomers give first consideration to transportation, schools, rural atmosphere, or the services of an established community? How, in fact, do old-line residents of the area determine where they will buy or build a new home? To find the answers, we queried families who had recently moved to the suburbs surrounding Chicago. Their reasons for selecting homes where they did are as numerous as the suburbs themselves. But even random sampling revealed: (1) that many find it hard to explain how they hit upon the location they consider ideal and (2) that many people move to a second and third home within the suburb of their choice. Since the motives for choosing a particular location near Chicago generally hold true for other cities, the experiences presented here may prove helpful—if you're transferred, or plan to relocate "farther out."

## WHY THEY CHOSE THE SUBURB THEY DID



*The Johnsons' family room is on the lower level with direct access to the beach; rooms on upper level all have windows facing the lake.*

■ The William Johnson family moved to Park Ridge in 1948 because of its excellent school system. This was a prime consideration at the time because they had a daughter and son who were nearing high school age.

"We had always wanted to be on a lake and had even thought of buying a place in northern Illinois or Wisconsin," says Myrtle Johnson. "But Bill commutes to Chicago every day so we gave up that idea. In 1953 we discovered our lake right here in Park Ridge. The property surrounding a 22-acre pond on an old farm was being subdivided. The lake was safe for swimming, canoeing, and sailing and offered the view we wanted. We were among the first to buy a lot on the lake and apparently got a bargain because some of the remaining lots have sold for as much as \$23,000."

*"We always wanted to be on a lake. Sometimes what you're seeking is closer than you think."*

(continued on page 70)





*"This is what collecting antiques led to," says Jo. Family room provides a cheerful dining area adjacent to kitchen. Duane built the table.*



*"Our Cape Cod would look good in any suburb, but we wanted enough land around it to set it off to good advantage."*

■ Duane and Jo Pickerell moved to Chicago from Kansas City and rented an apartment. On weekends they toured the suburbs in search of a house they could furnish with the Early American antiques they were collecting.

In Homewood, 35 miles south of the city, they bought a small, brick home the builder called Cape Cod. They lived there five years and became acquainted with nearby Olympia Fields where acre lots were available and most homes were custom built. They also discovered true Cape Cod by studying a book, "Living on the Level," by the late Boston architect, Royal Barry Wills. Mr. Wills agreed to design the exterior of their home and they planned the interior.

"Our Cape Cod would look good in any suburb, but we wanted enough land around it to set it off to good advantage. When Duane found the right lot in Olympia Fields, he was satisfied, regardless of the distance to the office. Commuting and schools are excellent."





*Massive stone fireplace, rough-sawn beams, and ceiling of fir decking enhance the simple elegance of the Boleses' step-down living room.*

■ Architect Robert Boles and his wife Alice chose Plum Grove Estates, near Palatine, after thoroughly investigating other northwest areas that offered rural homesites.

"We wanted country living and a wooded site within an hour's drive of Chicago," says Bob. "We had scouted other areas farther out, but concluded that they had no more to offer. We have immediate access to the Northwest Tollway and are only 10 minutes' drive from the railroad station. I designed a home for a client in Plum Grove and was impressed by the fine job of land planning that had been done. Architectural controls required that each house differ from its neighbor. Sanitary sewers eliminated the need for septic systems. An active property owners' association was building a recreation center, which is now completed and includes a swimming pool, club house, and playing fields within walking distance. We think we chose the perfect location."



*"We wanted country living and a wooded site within an hour's drive of Chicago. We have immediate access to the tollway."*





*The Webers' patio overlooks the rolling, wooded hills of Trout Valley, formerly a 300-acre model farm on the Fox River at Cary.*

**"We can live anywhere, but when we found Trout Valley, we built our home. There's no place like it in the whole United States."**

■ "We can live anywhere," says Fred Weber, writer, "so we spent three years systematically combing the country. We considered Carmel, California; Key West, Florida; and Seattle, Washington. But when we found Trout Valley at Cary, Illinois, we built our home. There's no place like it in the United States."

Trout Valley contains 250 (one acre minimum) homesites on the former Curtiss model farm. Home owners can fish in 13 well-stocked trout ponds; there are miles of riding trails, a boat ramp on the Fox River, and the large swimming pool of the former estate is used by property owners. Community parties and meetings are held in a refurbished barn. Commuting time to Chicago: 55 minutes.

*Dick Weber fishes one of 13 well-stocked, community-owned ponds.*



*The Webers' teen-agers keep their horses at community stable, can exercise them on miles of wooded riding trails.*



*Ramp on the Fox River makes boating and water-skiing easy.*





*"We had an unusual requirement: we wanted to find Larchmont, New York, in the Middle West. We did."*

■ The Edwin Mortensen family moved to Winnetka from Larchmont, New York, in September, 1961, after having spent three months house hunting in the north shore suburbs of Wilmette, Kenilworth, and Winnetka. They had lived eleven years in elm-shaded Larchmont and wanted a village that resembled it as closely as possible.

"When we found Winnetka, we felt at home; it was as if Larchmont had been transplanted to the Middle West," says Ed Mortensen. "The similarity is remarkable. Sometimes it seems we've moved just a few blocks. It makes for an easy adjustment."

The Mortensens had been advised by former Chicagoans to "look for something east of the Edens Expressway on the north shore." Mortensen, sales manager of a publishing house, uses the expressway to drive to work "in about 30 minutes."

*"Beyond the glass: pheasant, wild flowers, chipmunks at play, and the miracle of spring in the woods."*

■ When steel company executive Walter Moore's daughter completed high school, he purchased a heavily wooded, three-acre site in Flossmoor. Both he and his wife had been raised on a farm and wanted more garden and trees than they could get on a city lot. He spent weekends clearing brush and had an architect design a modern home with large glass areas. From practically any room in the house, the Moores can witness the miracle of spring returning to the woods, see pheasant strutting across the lawn, and watch squirrels and chipmunks at play. Flossmoor is 30 miles south of Chicago, within easy commuting distance of Moore's office.

*"We decided to rent in a town that made a favorable first impression; to compare it with other areas, then buy or build."*

■ Frank Gagliardi, publishing company executive, moved to Chicago from Levittown, New Jersey, last October. Unacquainted with the city, he rented a home in Elmhurst because he had heard about it from fellow employees.

"My wife and I had decided in advance to rent in a town that made a favorable first impression. We'd live there for a year, see if the impression held up, and meanwhile study other areas to see how they compared. Eventually we'll buy or build. Of course, the money we're spending on rent could have gone into house payments, and we'll have the expense of another move. On the other hand, if we made a hurried choice, we'd have to pay to move and possibly lose money on the sale of the house. This way we can look at things objectively, spend our weekends exploring everything that looks promising, and then make an intelligent decision."

*"We're not keen about car pools. We have suburban living, but we also have the convenience of the city. We're not in the sticks."*

■ Charles and Belle Byrley moved to Chicago from Frankfort, Kentucky. Charles, a business administrator for the University of Chicago, wanted to live in a south side suburb but wanted many of the conveniences of city living.

"Friends suggested that we look in Park Forest," says Mrs. Byrley, "and after we had spent a day there we were convinced. Park Forest has a large shopping center, good transportation, and most important, excellent schools close enough so that most children can walk to them. We're not keen about car pools and having to drive children wherever they want to go. We have gardens and trees and plenty of grass, but we're not stranded out in the sticks where a child often lacks someone to play with. Having lived in a small city, we feel at home here. Park Forest is like a small, well-planned city; friendly, with plenty of activity."

*"Hinsdale is beautifully laid out. It's all we expected it to be. We didn't hesitate to buy here; we've had a lot of experience."*

■ Maurice Newman's work as a certified public accountant requires him to move frequently. Maurice and Ann have lived in 14 cities in 19 years.

"We're old hands at this business of relocating and getting quickly settled," says Ann. The Newmans' last move was from San Francisco and four days after they had arrived in Chicago they purchased a home in Hinsdale.

Since they must purchase a home that can be easily re-sold, the Newmans believe in limiting their search to established, close-in communities. They avoid those that are too old or too new. They are not particularly concerned with schools, although their five children attend both high school and grade school. Why did they choose Hinsdale? "The town is beautiful; the children can walk to school; transportation is good."

*"How many Chicago suburbs offer a concert by Artur Schnabel? How many have good libraries and parks within walking distance?"*

■ George and Marilyn Johnson moved to Wheaton from Des Moines, Iowa, in 1956 and purchased what they called their "interim" house which they used as a base from which to explore other western suburbs. Convinced that Wheaton had everything they wanted, they set out to find the right lot on which to build their permanent home. The "right" lot for George, an advertising executive, was "a half acre of privacy only ten minutes' drive from the railroad station."

"Wheaton College attracts guest lecturers and concert stars. How many Chicago suburbs offer a concert by Artur Schnabel or the Robert Shaw Chorale? And yet people accept you on face value in Wheaton; they don't judge you solely by economic status or social background. We have a good life here."



MAKE THESE  
FINGER PUPPETS  
FOR EASTER





The curtain's going up on the gayest cast of characters ever to face the footlights! Our puppets were designed to let your children enjoy a full repertoire of stories, poems, and nursery rhymes. From left to right: Chicken Little, Pussycat, Mary's Little Lamb, Little Red Riding Hood, Grandmother and the Wolf, Three Little Pigs, Peter Rabbit and Mr. McGregor, and the Narrator. Simple how-to's are on page 76.



Designer: Patricia A. Villemain Photographer: Rudy Muller



ROBERT W. HOUSEMAN

SPRING DECORATING IDEA:

# ONE GOOD FABRIC USED LAVISHLY



*Diminutive pineapple and stripe fabric in red and mustard is used to unify and dramatize the sloping walls and window in this bedroom. When hanging fabric on walls, use cellulose paste applied directly to the walls instead of to the fabric, as with wallpaper.*

■ The French had a way with fabric when they covered their walls as well as their furniture. And many a fine English room achieved its traditional harmony with a single beautiful textile used for draperies and slip covers. One-fabric decorating is as timely and effective as ever—and particularly enchanting this spring with so many fresh new patterns to choose from. A gay floral print can turn your bedroom into a bower of blossoms. A brightly disciplined geometric will make a family room shipshape. Checks and plaids, whether bold and bossy or small and dainty, are a good choice for any room in the house. On the next pages we show some of our favorites—all high in style, low in price.





*French Provincial bed-sitting room in the home of Mrs. Pauline Reiner, New York City, takes beautiful advantage of a red and white print used on the walls, bed, window, closet door panels, and chair seat. Valuable closet space is gained with built-in cupboard and valance of walnut-faced plywood.*

*Spring decorating pick-me-up for this room is quick and easy with a new sofa slip cover and drapery panels. (The painted wooden rod is a bright color touch.) This fabric is an example of the many washable and durable textiles which can give your room a big effect at little expense, especially if you sew.*



*Lettuce green background of this fine French document print with its white flower design gives this room a feeling of spring all year round. The material used as upholstery, as well as draperies, ties the different styles of furniture together. The pattern has a border which makes a neat apron on the sofa. Watson & Boaler decorated this room for Mr. and Mrs. John Bemis of Wayne, Illinois.*





## START WITH A BRIGHT FABRIC —under \$3 a yard

■ One answer to the question of where to start decorating is to choose one of these beauties and take your decorating scheme from its bright colors and inspired design. Without any further major redecorating, a textile pattern can work a miracle to give your room a new and colorful personality. The stores are chock-full of budget-priced, scheme-building fabrics. Why not go shopping for yours now?







## Features you can expect to find

- There's a choice of 5 colors (or more) in most patterns.
- Harmonizing solids, checks and stripes are color coordinated.
- Shrink resistance is standard processing.
- Color fastness and soil resistance are built-in features.
- Fabric durability is now better than ever.

Shopping Information, page 96





# HOW TO

*Buying a lot can often be a tricky business. Here are tips*

Choosing the right lot has never been as important as it is today. Lots used to be roomy; there were plenty to choose from (at low cost); you had the same neighbors for life.

Today, neighbors come and go. Quiet vacant lots suddenly sprout new homes and a shopping center. Highways come blasting through. Zoning restrictions are broken and tall buildings go up overnight.

Topping all this, there's a great rush for land. Empty lots have all but disappeared in many cities. Our fast-growing population is gobbling up all nearby suburban land. Millions of families are constantly looking for new home sites. And in this unprecedented rush to buy land, many mistakes are made.

## **THE RIGHT WAY TO START LOOKING**

Brokers everywhere agree that most people who flounder and fumble when buying lots are those who failed to start with a plan. Not a house plan, or a lot plan, but a plan for living. Your real starting point should consist of some self-examination. L. Frank Leighton, Jr., a broker of Winsted, Connecticut, suggests you have a family conference and ask yourself the following pertinent questions:

*Should you buy for a lifetime?* We think not.

This is a dangerous thought to have because you're apt to buy without regard to later resale. People fall in love with a piece of land. They say, "Oh, this is it!" Two, five, or ten years later they move—and if they have bought in a declining area without regard for resale, they may take a loss of several thousand dollars.

*What location do you want?* Do you prefer to live in town or out of town? And if out of town, how far out? You can often get twice as much land for the same price by going just beyond the end of water and sewer lines. But you will need a well and septic system which can be quite expensive.

*What about neighbors?* Do you want them entirely out of sight and hearing? Or close, but not too close? Or do you like to lean on a fence and chat with the folks next door?

*How about gardening?* Do you enjoy lawn mowing and weeding? If so you want a large lawn area. If you don't want much lawn or garden work, you may want a small lawn with a "naturalized" tree area that won't need much care.

*What about facilities?* How near do you want to be to schools, churches, shops, and transportation? Are they easy to reach?



# BUY A LOT



EDWARD D. FALES, JR.

*that will help you to choose your dream lot the right way.*

*Do you like people and activity?* If so, beware too much loneliness. Thousands of couples who have rushed to the country are finding that lonely, isolated lots can be very wonderful but, if too remote, children get lonely for needed playmates. And wives, with no friends nearby, soon get "cabin fever."

Your answers to all these questions will help you make a better choice of a lot and be satisfied with it after you've built.

## **WHOSE HELP DO YOU NEED?**

*A reputable broker.* You can buy land "direct." Roughly half of all land sales in some areas are made without benefit of a broker. But you're taking a big chance. A canny agent has a large reservoir of knowledge about the area and its people. He knows who is planning to build a drive-in theater where, which roads are poorly plowed in winter, why the lot you like has remained unsold for years—and a score of small facts that can affect your comfort and happiness.

If you wonder whether you can rely on a broker's advice, the answer is yes. A good agent doesn't make much money by selling you a lot. He usually gets 10 per cent which, on a \$2000 lot, is only \$200. His real interest

is in helping you build a successful and easily resalable home. He hopes you'll remember him if you decide to put your house on the market. If he sells you a bad lot, he'll have trouble selling your home. If he sells you a good lot, your house will sell later for a good price—and this is where he makes money.

*Your architect and builder.* When you find a lot, take them both to see it before you buy. They will usually do this without charge. They may discover building problems, or may reassure you that you've found an ideal lot.

If you choose your home design first, consult your architect or builder for the type of lot suitable. In general, ranches are best on flat lots, and so are Cape Cods or colonials with attached garages. Cape Cods or colonials with basement garages are best on a slight slope as are split levels.

*An attorney.* Hire a lawyer—a local man who is active in real estate. Have him investigate the deed, zoning (or other) restrictions, taxes, water rights, and other pertinent factors. Fees range from \$20 to \$50 in some areas and on larger deals up to \$150.

*The neighbors.* It pays to talk to people in the neighborhood. Often you can learn more from neighbors (continued on page 87)



PHOTOGRAPHERS: WARREN REYNOLDS, JEANNETTE GROSSMAN, JACK ROCHE, GUY BURGESS

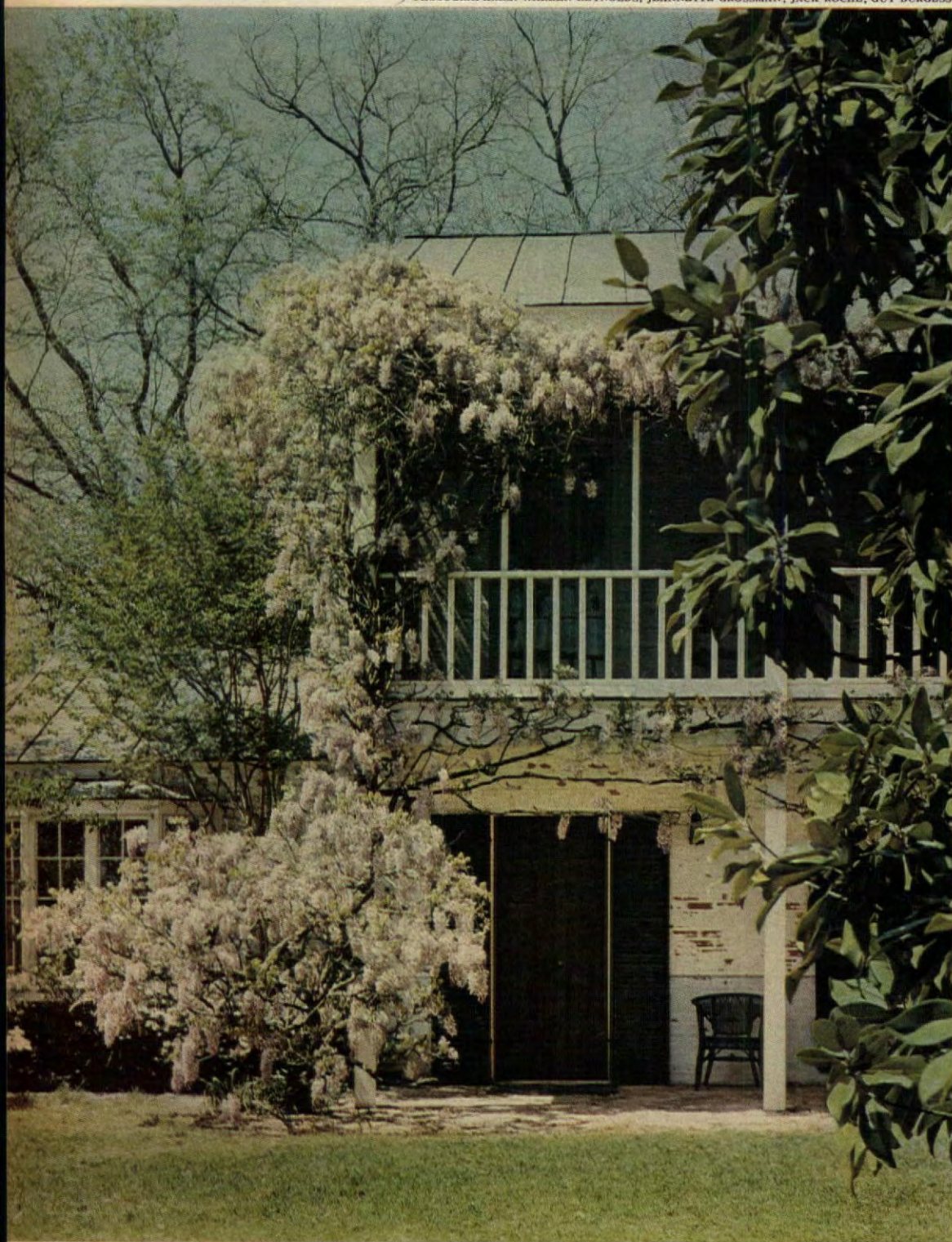

*Wisteria is belle-of-the-ball in spring! It can look like either vine or shrub, depending on pruning. Our picture is at the H. C. Boazman home, Dallas, Texas.*





*Spectacular blooms on large-flowered types of clematis (such as 'Ramona,' at left) often measure 5 or more inches across! They're magnificent in the garden, and also make excellent cut flowers that last a long time.*

*Color choices for clematis range from white and pink to blue, purple, and red. Two-tone variety here is 'Nelly Moser.' Most big-flowered varieties do well in Zones 5-8. (For explanation of zones, see Plant Hardiness Zone Map and plant lists, January issue.)*

*Honeysuckles, with nectar-holding tubular flowers, will attract hummingbirds to your garden! The one we show is called 'Ever-blooming' or 'Gold Flame' (Lonicera heckrotti, Zones 4b-9a). Its 2-inch-long bicolor blooms are produced all summer and until frost. Other favorite vine honeysuckles include scarlet-blossomed trumpet or coral (L. sempervirens, Zones 4b-9) and pale yellow, fragrant Hall's honeysuckle (L. japonica halliana, Zones 5b-9a).*

*This intriguing vine is scarlet clematis (C. texensis, Zones 4b-8a). Its bright inch-long flowers keep coming all summer, followed by fascinating seed heads. Other small-flowered kinds of clematis have white, pink, yellow, or lavender blooms.*

*Sure traffic stopper is large-flowered clematis 'Crimson Star.' Other excellent reds are 'Ernest Markham' and 'Mme. Edouard Andre.' The sooner you plant them, the quicker you'll begin to enjoy their beauty!*

## FLOWERING VINES

Meet some of the most exciting plants you can grow! They're long-lived perennial vines that put on a gorgeous show year after year, and get better and better as they grow older. Each has special charms, so choose according to your needs. Some are rampant growers; others moderate. Some have a woody structure that remains permanently in place, while others in winter die back to the ground in cold climates and start anew each spring. There are ones which bloom in spring, summer, or autumn. Since vines do their main growing *upward*, they take little ground space. If you've a sunny spot on a fence, wall, rockery, or post, you're all set for a glorious garden adventure. Spring is an ideal time to plant.

Wisterias are a symbol of romantic beauty. Their long clusters of delicately scented, sweetpea-shaped flowers appear early in spring. Two main types are available: Chinese wisteria (*W. sinensis*, Zones 5b-9) blooms earliest, before foliage unfolds. Clusters are 12 inches long, white or lavender. It is the most commonly planted kind, especially in the South. Japanese wisteria (*W. floribunda*, Zones 5-9) blooms several weeks later. Flowers are white, pink, or lavender, in clusters 18 inches to 3 feet long depending upon variety, opening gradually from top to bottom. Locate your plant in the sun. While it's young, train and prune into shape and number of stems you desire. Later, when blooming starts, encourage best flowering and keep vine in bounds by repeated severe pruning. Flower buds form on new shoots emerging from wood that grew the previous season. So, after each blossoming, cut back all new growth (green-colored wood) to short stubs carrying 2 to 5 leaves or nodes. If more branches grow out later in the season, cut them off too.

The clematis clan offers a thrilling assortment of flower colors, sizes, and seasons of bloom. You'll want them all! Most kinds are deciduous, with vines dying back partially or totally to ground each winter in severe climates. Large-flowered varieties are mostly moderate growers reaching 6 to 10 feet in height. Some of the small-flowered types cover more space. Plants are often sold in small pots, and may be dormant and leafless when you get them in spring. Give them a place where tops can have plenty of sunshine but roots are shaded by other plants. Soil should be porous and fertile. Since clematis plants like lime, it's a good idea to work about a handful per plant into the ground, especially if you live in an acid-soil region. When planting, the point where roots and top join should be 2 to 3 inches below ground. It's important not to break the vine at this spot, so put up a supporting stake at once. Don't expect flowers until the second season.

Honeysuckles are vigorous, nonfussy toughies. They'll do well in part shade or full sun (best for bloom). If troubled by aphids, use a contact insecticide or an all-purpose spray or dust repeatedly, starting early in the year.

(continued on page 98)

GRETCHEN HARSHBARGER



## 60-MINUTE MEAL

# SUBTLY SEASONED VEAL SCALOPPINE

JUNE M. TOWNE and Foods Staff

Our 60-minute meal gets off to a delicious start with an appetite-whetting Clam-Tomato Juice Cocktail. The entrée is delicacy itself—Veal Scaloppine, Marsala. Thin breaded slices of veal are sautéed to a golden brown, then simmered slowly with mushrooms in Marsala wine and bouillon. The veal is served on buttered green noodles and topped with chopped egg, capers, and parsley. Our vegetable is asparagus with a lemon-butter sauce; the salad, a mixture of tomato, endive, and romaine. For dessert, Broiled Grapefruit bubbling with honey and sugar! Work schedule and shopping list, page 61.

*Clam-Tomato  
Juice Cocktail\**

*Veal Scaloppine,  
Marsala\**

*Buttered Green Noodles*

*Asparagus with  
Lemon-Butter Sauce*

*Tossed Salad,  
French Dressing*

*Honey Broiled Grapefruit\**

*\*Recipes on page 61.*







FRENCH  
COOKING  
CAN BE  
EASY



REPORTED BY JOAN CASSELL

# POACHED FISH IN WHITE WINE



STAN YOUNG

*"What one dish do people remember after a trip abroad? Fish poached in white wine!" This is the third of a series of cooking lessons by Joe Hyde in the basics of French Cooking. In this lesson, Mr. Hyde discusses the art of poaching. Although Filet of Sole, Au Vin Blanc is his subject, it remains the basis for some of the most renowned fish dishes in classic French cuisine. (Other variations on page 70.)*





**Ingredients:** 2 lbs. filets of sole,  $\frac{1}{8}$  lb. butter,  $\frac{1}{4}$  c. flour, 2 tbs. chopped shallots, 1 lemon,  $\frac{1}{8}$  tsp. cayenne, 1 c. white wine, salt,  $\frac{2}{3}$  c. heavy cream (approximately).



1. Slice filets down the center. Make them the same length, halving them diagonally if needed. Most fish can be poached, but always buy the best.



2. Roll filets, skin side inside, into a neat, tight little roll. (The skin side is the smoother side.) Roll towards the tail and they'll stay closed—otherwise they tend to open.



3. Put rolls in a buttered pan just large enough to hold them. With the right pan, the wine will almost cover the fish. This is perfect!



4. Sprinkle with chopped shallots and strain in juice of half a lemon. Add just a bit of salt. Pour in the wine. Add water—but only if needed—so liquid barely covers the fish.



5. Now we make a little paper cone hat to put over the pot. It's better than having a cover—makes people realize that if you have no cover to fit the pot, you needn't worry! Just use paper or aluminum foil!



6. Put the tip in the center of the pan. Press down on the edge to make an indentation. Cut on the mark. Snip off the tip—the hole will act as a vent to let steam out.



7. Now make a beurre manie which is manipulated butter. Mix half butter and half flour thoroughly into a ball with your fingers.



8. After filets have poached until tender (8 to 10 minutes), remove carefully to a platter. Wrap in foil and put in a 200° oven to stay warm.



9. Bring the juices to a boil on a high flame. Turn down to medium. In France, the cuisson, or liquid in which something has cooked is important. It's what makes the sauce.



10. Add half the beurre manie. Sauce should be thicker than heavy cream. Add more, bit by bit, if you need it. A sauce with wine or lemon juice should be thickened first, otherwise it might curdle. Stir in the cream gradually—always use heavy cream. Use just enough cream to whiten the sauce—no more, no less.



11. Taste sauce to see if it needs salt, lemon juice, or cayenne. It may need all, or none. If it lacks gumption, it's usually lemon juice it needs. Give it a little time to cook out the acidity.



12. Remove fish from oven, uncover, and pour off excess juice. Use this to thin the sauce if it is too thick. Spoon sauce over filets. This is nice and white and delicate looking. White is such a good color, beyond reproach, and can't be criticized.

STEPHEN MICHAEL



13. Garnish with parsley and serve. You could accompany it with a boiled potato and possibly peas. A green salad and fruit for dessert. Keep the meal calm to surround this dish.



# Take a package of nonfat dry milk

■ There was a time when the only occasion you had a package of dry milk on your shelf was when something happened to the milk delivery. Now, thanks to improved processing techniques, you can buy a new *fresh*-tasting dry milk that mixes instantly, even in ice water!

We show you here the many ways of using this low-cost, low-calorie dairy product.

Below, Creamed Chicken and Waffles! Tender chunks of chicken with a flavorful cream sauce (made with dry milk, of course) are served on golden, light-as-a-feather waffles (made with dry milk, of course!).

You'll marvel, too, at how quickly and

easily dry milk whips into a gelatin mixture to make Mocha Bavarian, fluffy with eggs and a mixture of semi-sweet chocolate and instant coffee. For a quick family meal, try Neapolitan Casserole with cubed ham, rice, onion, green pepper, and pimiento mixed in a snappy Cheddar cheese sauce. Peanut Butter Bread is flavored with grated orange rind and takes only 15 minutes to prepare, 60 minutes to bake!

Banana Soufflé with Chocolate Rum Sauce is as delicious as it sounds and Creamed Cauliflower Amandine with its savory cream sauce is topped with slivered sautéed almonds. Recipes start on page 65.

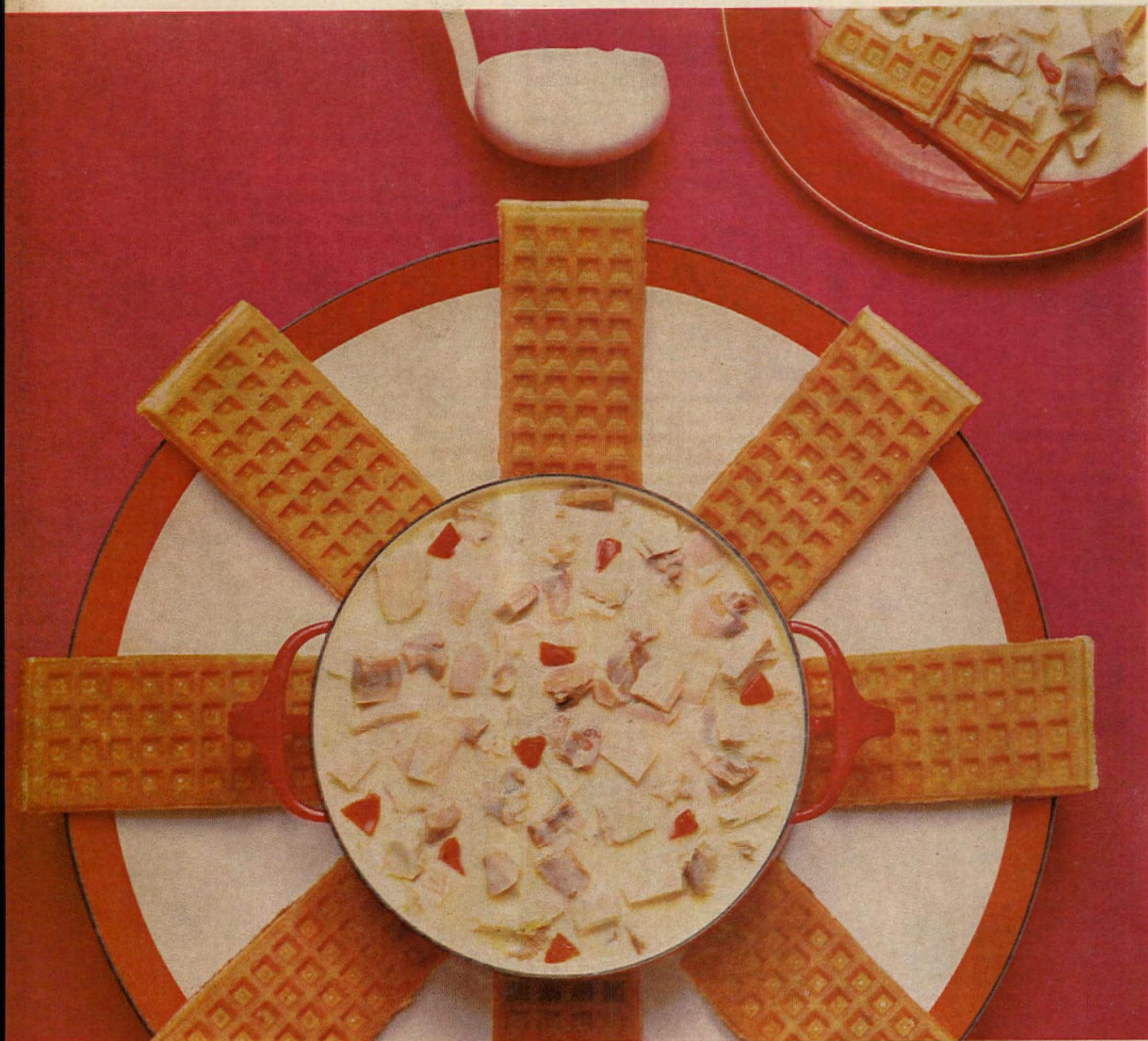

BILL FOTIADES

*Creamed Chicken and Waffles call for dry milk in two ways: in the savory cream sauce for the chicken, the golden batter for the waffles. More ways to use dry milk, page 65.*





**GREEN BEAN BAKE.** In 1-qt. casserole, stir 1 can Campbell's Cream of Mushroom Soup and 1 tsp. soy sauce until smooth; mix in  $\frac{1}{2}$  can (3 $\frac{1}{2}$ -oz. size) French fried onions, 3 cups cooked French style green beans, dash pepper. Bake in moderate oven (350°F.) 20 min. Top with remaining onions; bake 5 min. more. 6 servings of company-good green beans!



**PARTY CHICKEN.** In skillet, brown 2 lb. cut-up frying chicken (or two 1-lb. pkg. Swanson Frozen Chicken Parts, thawed) in  $\frac{1}{4}$  cup shortening with  $\frac{1}{8}$  tsp. whole thyme. Stir in 1 can Campbell's Cream of Mushroom Soup,  $\frac{1}{2}$  cup water, dash pepper, 10 small white onions. Cover; cook over low heat 45 min. or till chicken is tender; stir occasionally. 4 to 6 servings.

## Dress 'em up with... *Campbell's* cream of mushroom soup



**MUSHROOM MEATBALLS.** Mix 1 can Campbell's Cream of Mushroom Soup with  $\frac{1}{2}$  cup water. Combine  $\frac{1}{4}$  cup of soup mixture, 1 lb. ground beef,  $\frac{1}{2}$  cup fine dry bread crumbs, 2 tbsp. minced onion, 1 tbsp. minced parsley, 1 slightly beaten egg. Shape into meatballs (about 1 $\frac{1}{2}$ " ); brown in 1 tbsp. shortening in skillet; pour off drippings; add remaining soup mixture. Cover; cook over low heat 15 min.; stir occasionally. Serves 4.

**DRESS UP LEFTOVERS.** In saucepan, cook 2 tbsp. chopped onion in 1 tbsp. shortening till tender. Blend in 1 can Campbell's Cream of Mushroom Soup and  $\frac{1}{2}$  cup water; add 1 cup diced cooked beef,  $\frac{1}{2}$  cup cooked peas (or any leftover meat and vegetables you have), dash pepper. Heat, stirring now and then. Serve over 2 cups cooked noodles (4 oz. uncooked). 4 supper servings. Look for other recipes on every can of Campbell's Soup.







Oh, the wonders of science and the inventiveness of the makers of automatic laundry appliances! Did you know that you can now buy a "programmed" automatic washer that takes only *one* push of a button to set the right mechanical formula for each load you wash? Or one that cools down wash-and-wear loads before spinning to minimize creasing? Or a combination washer-dryer that ends drying with a cool-off to chase wrinkles?

Of course, your enjoyment of this wonderful life of washers and dryers depends on what *you* really want in a machine. Are you a rugged individualist

with a mind of your own? Would you settle for more flexibility and less automation? Are you short on space or maybe money? Herewith are some pointers for you who are about to buy. Good hunting. Good buying. Good laundering!

#### WHICH TYPE IS FOR YOU?

**A combination washer-dryer**, really two appliances in one, may cost from about \$300 to well over \$500. Even the most expensive models may cost less than a separate washer and dryer with comparable convenience features, so don't overlook a combination's advantages—especially if you don't have a dryer.

A combination saves space and so might make it easier to locate your laundry more conveniently. It saves you time and effort as it takes only one setting of controls to both wash and dry clothes and because you won't have to move them from washer to dryer.

Choose a gas or electric (240-volt) model. All gas combinations, and some electric, require venting to the outdoors. No-vent electric models have condensing systems to remove moisture from the air inside. All load at the front and have tumble-wash action. Low-sudsing synthetic detergent is best; heavy suds hamper washing and may cause mechanical

## BUYERS' GUIDE FOR AUTOMATIC WASHERS AND COMBINATIONS



trouble. You can wash without drying, of course, by following instructions.

Combinations today offer not only all the features you could want in a washer (see below) but also the same safety and convenience features found in separate dryers—thermostatically controlled heat setting; “air-only” settings to fluff or dust (pillows, perhaps) without heat; end-of-cycle signals; automatic ignition systems in gas models; and interior lights. Many time the drying automatically. Maytag and RCA Whirlpool even have heaters that boost washwater temperature.

**Programmed automatic washers**, costing from under \$250 to possibly \$400, provide a preset combination of wash and rinse temperatures, agitator and spin speeds, and timing to suit whatever you’re washing. You merely set one or two controls. Some models have push buttons only—14 on one Hotpoint washer, 10 on a Maytag. Most have push buttons and a dial that controls timing, and a few have two dials only—one for timing, one for speeds and temperatures. Usually there are switches to overrule one or more preset conditions.

You can choose a front-loading model with tumble-washing action that calls for low-sudsing detergent, or a top-loader with an agitator in the center of the tub. Agitator models can use any type of detergent or even soap.

**Conventional automatic washers** may rank anywhere from the top to the low end of some brand lines and cost any amount from well under \$200 to nearly \$400. We call them “conventional” to distinguish them from the programmed type, and the major difference is that they leave more decisions up to you. You choose your own timing, speeds, and temperatures by manually setting the controls. Medium-to-high-priced models may have as many choices here as any programmed washer and even more possible combinations than some. They require more thinking on your part, but you may like this added flexibility.

Moving down the line in price, you find less choice of temperatures, speeds, and cycles, and fewer convenience features—in short, less flexibility and, in some cases, reductions in quality.

Conventional automatics are also available in front- or top-loading models.

## PERFORMANCE FEATURES

Convenience features vary widely among brands and models, falling into two general types: those that improve basic performance or safety; others that are worthwhile but, in our opinion, less vital. Here are the basic features:

**Wash-and-wear cycles.** Vary with type of machine; may include cool-down

wash before spin to minimize creasing, cold rinse, slower spin, or cool-off period at end of drying (in combinations).

**Automatic dispensers.** Almost any laundry aid you use may be added at proper times to wash or rinse waters by various dispensing devices. We rate most valuable: one that automatically dilutes and adds chlorine bleach, preventing fabric damage (some hold bleach in a reservoir); one that adds fabric softener at the right time for maximum benefit, saving you time and trouble.

**Metered fill systems.** Assure adequate water, regardless of pressure changes.

**Water level controls.** Choose water level to suit load size.

**Safety switches.** They halt spinning action when you open the door or lid. In many models wash action also stops.

**Reset controls.** Spin stops automatically if an off-center load causes excessive vibration, resumes when you redistribute load and push button. Most front-loaders rebalance automatically.

**Lint filters.** Strain fuzz and lint from wash and rinse waters.

**Overload protection.** Machine stops in case of oversudsing, overloading, or overheating, prevents motor trouble.

**Leveling feet.** Compensate for floor irregularities to reduce vibration.

**Sediment removal system.** Grit is flushed out at bottom of wash tub.

**Clothes guards.** Keep small items like baby socks from slipping over tub edge and into pump of top-loading washers.

**Flush-to-wall installation.** With drain and water connections recessed or concealed, cabinet can fit against a wall. *Undercounter* models are available in Easy and General Electric combinations and Westinghouse front-loading washers.

## WORTH-WHILE EXTRAS

**Cold water washing.** You may like it for some special items, but don’t expect it to clean as well as warm water.

**Soak or pre-wash cycles.** An automatic substitute for overnight soaking.

**Special woolen cycles.** Minimum agitation, to avoid shrinkage. Westinghouse and Frigidaire washers have cycles with no agitation; most others use slow speed and warm or even cold water. Norge offers a special accessory for soak-washing. (You can do woolens in most machines by following special directions.)

**Laundry scale.** The front-loading door of a Westinghouse washer weighs loads, indicates proper water level setting.

**Drip-dry cycles.** Easy, Speed Queen, and Westinghouse washers will stop automatically before final spin, for items that require drip-drying. A General Electric combination stops after the wash cycle. You can stop others manually.

**Suds return system.** Pumps wash water from laundry tub back into washer for next load. Available only in top-loading washers, may not operate with wash-and-wear cycle. We recommend *only* if you have serious water shortage.

**Built-in sink.** The lid of one General Electric washer is a stainless-steel sink, plumbed in like any standard sink.

**Caster bases.** Available for many top-loading washers, designed for use where permanent installation is not possible.

## BASIC BUYING CHECKPOINTS

**Capacity.** Most washers and combinations take 8-10 pounds of dry clothes. A few top-loading washers handle 12 pounds. Weight is misleading, however, as fabrics vary in bulk and absorbency. Tub size, amount of water, and motor power all affect capacity. For good washing, fabrics need space to move freely. Space also affects drying in a combination machine. Larger cylinders leave fewer wrinkles in clothes.

**Flexibility.** Be sure the variety of cycles, speeds, temperatures, etc. meets *your* needs. A good gauge of flexibility is the instruction book. Ask to borrow one to study before buying.

**Water usage.** If it’s a deciding factor for you, consider a front-loading model, a suds return system, or the water level control feature. A General Electric washer has a miniature wash basket that nests inside the main tub, takes a one-pound load, and uses just seven gallons of water. A dealer should be able to tell you how much water any machine uses.

**Installation and service.** Be sure factory-authorized installation and service will be available promptly, whether through the dealer or a service center. Know whom to call if necessary.

**Warranty.** Most combination washer-dryers are covered by a one-year warranty. An automatic washer may carry an additional warranty for five years or more on the transmission or certain components. Warranties against rust are also offered. Ask the dealer just what is covered in terms of labor and parts.

## USE AND MAINTENANCE

Above all, follow the instructions for loading, how much detergent to use, how to work controls, and periodic cleaning. Be sure to turn off water taps after use to avoid straining hoses. In case of trouble, read the book, *then* call the service man.

### The Home Equipment Staff

*Which brand? For a complete list of manufacturers, their addresses, and features they offer, write to: The American Home Testing Center, 300 Park Avenue, New York 22, New York.*



THERE'S AN RCA WHIRLPOOL TO DO NEARLY EVERY JOB IN YOUR HOME

McCall's



likes them...

Good Housekeeping



guarantees them...

...and you'll love them!



**SURGILATOR® AGITATOR ACTION** of RCA WHIRLPOOL Washers flexes your clothes up and down, back and forth ... forces water through them ... gently but thoroughly washes clothes clean! RCA WHIRLPOOL Dryers shut themselves off at dry enough. Satin-smooth drums for snag-free drying. Gas or electric models.



**THE WASHER THAT ALSO DRIES!** RCA WHIRLPOOL Ultimatic combination washer-dryers handle the complete laundry job beautifully. Touch a button, turn a dial and take a vacation from your washday worries.



**NO FROST WORRIES!** RCA WHIRLPOOL Refrigerator-Freezers eliminate frost problems forever, yet produce ice cubes automatically. New Carousel\* shelf glides out, swings right, left, turns completely around, even removes as tray.



**DOUBLE-COMFORT AIR CONDITIONING!** RCA WHIRLPOOL Air Conditioners lower both temperature and humidity ... simply adjust the "TH"\* control to the comfort level you want. Unit can be installed without special tools.



**INSTANT SUPERMARKET!** RCA WHIRLPOOL Home Freezers provide the ultimate in food storage convenience ... including model that eliminates defrosting completely. Uprights and chests available from 368- to 770-lb. capacity.



**DO DISHES THIS BETTER WAY!** Water is continually filtered to remove food particles as it washes dishes twice, rinses four times, in RCA WHIRLPOOL undercounter or portable (model FP-50B) Dishwashers.

\*Tmk.





Model HE395

**COOKS AS GOOD AS IT LOOKS!** RCA WHIRLPOOL Ranges—gas or electric—combine trim Cabinet-Mate® design with completely new convenience in both cooking and cleaning—Gourmet Shelf puts spices at your fingertips, Spillguard® top catches spillovers, Control Center on range top ends reaching over hot burners, or catching clothes on knobs. Big-capacity oven holds holiday-size turkey with plenty of room to spare!

\*Tmk.



WHIRLPOOL CORPORATION, BENTON HARBOR, MICHIGAN

Products of Whirlpool Corporation, Benton Harbor, Michigan. Use of trademarks ® and RCA authorized by trademark owner, Radio Corporation of America.



# PRESTO®



## Presto! Steamingest iron of all. Steams longest, steams all over!

Just see how those 21 steam ports (more than any other iron) give you Presto's abundant steam *all over* that big masterful soleplate. Ironing goes faster. And without stops for refilling. Because Presto steams *longest* . . . a full 35 minutes!

New! Wider-range steam control guards even most delicate synthetics.

From Acrilan to Zefron, fabrics are *safe* with Presto! So why not check this spring's appealing Presto prices?



STEAM-DRY IRON BY

## PRESTO®

NATIONAL PRESTO INDUSTRIES, INC., EAU CLAIRE, WIS.  
IN CANADA: PRESTO DIVISION—GENERAL STEEL WARES LTD., TORONTO

©N.P.I., 1962



# 60-Minute Meal With Veal Scaloppine, Marsala

Here are the recipes, shopping list, and time schedule. Clip along dotted lines, but do not separate the recipes. Fold on straight lines into one 3x5" unit with the menu card on top, and slip into transparent envelope for filing in your Menu Maker.

## • VEAL SCALOPPINE, MARSALA



Preparation time: 12 min.  
Broiling time: 4-6 min.

## • HONEY BROILED GRAPEFRUIT

$\frac{1}{2}$  c. honey  
2 tbsp. sugar

2 grapefruit  
2 oranges  
4 maraschino cherries

● Halve grapefruit. Remove membranes and center core. Peel and section oranges. Arrange orange sections in pattern between segments of grapefruit. Drop cherry into center of each. Drizzle tops with honey; sprinkle with sugar. Broil 4 to 6 minutes until honey mixture is bubbly and grapefruit is heated through.

Makes 4 servings 202 cal. per serving

Source of Vitamins A, B, C

Tested in THE AMERICAN HOME KITCHENS

2 grapefruit  
2 oranges  
3 tomatoes

2 heads French endive  
1 head romaine lettuce  
1 bottle French dressing  
1 pkg. green (spinach) noodles  
1 bottle maraschino cherries  
1 jar honey  
1 bottle hot pepper sauce  
1 bottle (8 oz.) clam juice  
1 can tomato juice  
1 pkg. granulated beef bouillon  
1 pkg. dry bread crumbs  
1 bottle Marsala wine  
1 bottle capers  
1 can (3-4 oz.) sliced mushrooms  
1 can blanched sliced almonds

Check staple shelf for: butter or margarine, Worcestershire sauce, sugar, coffee.

See other side of card for work schedule.

## • CLAM-TOMATO JUICE COCKTAIL

### MENU

Clam-Tomato Juice Cocktail  
Veal Scaloppine, Marsala  
Buttered Green Noodles  
Asparagus  
with Lemon-Butter Sauce  
Tossed Salad, French Dressing  
Honey Broiled Grapefruit

### SHOPPING LIST

4 thin veal slices (about 1 lb.)  
Eggs  
1 bunch parsley  
2 lbs. fresh asparagus  
3 lemons



## Make sm-o-o-ther FRENCH FUDGE



## with BORDEN'S EAGLE BRAND

Sweetened Condensed Milk

Milk and sugar in just one pour—that's the smoother secret of Eagle Brand Sweetened Condensed Milk. It's a blend of milk and sugar precooked to rich, creamy smoothness. That's why Eagle Brand fudge is more velvety, richer, French-ier.

### FRENCH FUDGE

1 package (6-oz.)

semi-sweet chocolate pieces

$\frac{1}{3}$  cup PLUS 1 tablespoon Eagle Brand Sweetened Condensed Milk

Pinch of salt

$\frac{1}{2}$  teaspoon vanilla extract

3 tablespoons ground nut meats

Heat chocolate in double-boiler top over fast-boiling water, stirring until just melted. Remove from heat. Add Eagle Brand, salt, vanilla, nuts. Stir until smooth. Turn into wax-paper-lined container and press into block one inch high. Chill in refrigerator until firm, about 2 hours. Makes  $\frac{1}{2}$  pound of super-smooth fudge, thanks to easy-to-use Eagle Brand.



## BORDEN'S VERY BIG ON FLAVOR

### FREE! "70 MAGIC RECIPES" BOOKLET

28 pages of exciting cakes, pies, candies, puddings using Eagle Brand. Write: The Borden Co., Dept. AH-42, Box 171, New York 46, New York.

Name \_\_\_\_\_

Address \_\_\_\_\_

City \_\_\_\_\_ State \_\_\_\_\_



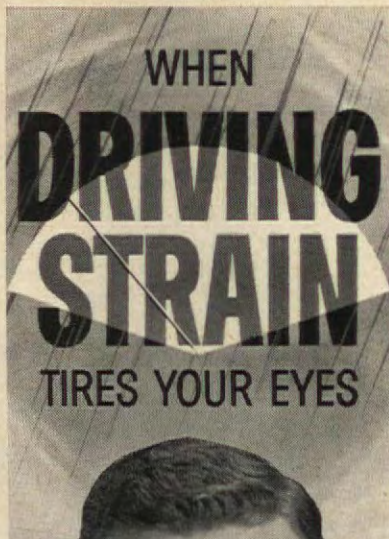

## REST YOUR EYES WITH MURINE

Handy  
squeeze  
bottle



Also in glass  
bottle with dropper

When you leave the expressway to refuel your car and stretch your weary bones, don't forget to refresh your eyes. They've been working, too. Close them for a few seconds, roll, blink—but do not rub! Treat to a few drops of Murine. Murine soothes tired eyes and gently refreshes them.

The Murine Co., Inc., Chicago, U.S.A. © Trademarks Reg. U.S. Pat. Off.

## 60-Minute Meal With Veal Scaloppine, Marsala

Here are the recipes, shopping list, and time schedule. Clip along dotted lines, but do not separate the recipes. Fold on straight lines into one 3x5" unit with the menu card on top, and slip into transparent envelope for filing in your Menu Maker.

### • HONEY BROILED GRAPEFRUIT



Preparation time: 5 min.  
Cooking time: 20 min.

$\frac{1}{2}$  c. hot water  
 $\frac{3}{4}$  c. Marsala wine  
1 can (3-4 oz.) sliced mushrooms  
Topping:  
1 hard-cooked egg, chopped  
2 tbs. chopped parsley  
1 tbs. bottled capers

● Beat egg slightly with water. Dip veal slices first into beaten egg, then into bread crumbs. Allow coating to set. Melt butter or margarine in skillet; sauté veal until golden brown on both sides; remove from skillet. Add granulated beef bouillon, hot water, and Marsala to skillet; stir until blended. Add mushrooms with liquid and veal; cover; simmer gently 10 to 15 minutes. Combine egg, parsley, and capers. Serve veal on buttered green noodles, top with any remaining pan juices; sprinkle with egg topping.

Source of Vitamins A, B, C  
Tested in THE AMERICAN HOME KITCHENS

Makes 4 servings

502 cal. per serving

### • VEAL SCALOPPINE, MARSALA

1 egg  
1 tbs. water  
4 thin veal slices (about 1 lb.)  
 $\frac{1}{2}$  c. pkg. dry bread crumbs  
4 tbs. butter or margarine  
1 envelope granulated beef bouillon  
(1 tbs.)

● Beat egg slightly with water. Dip veal slices first into beaten egg, then into bread crumbs. Allow coating to set. Melt butter or margarine in skillet; sauté veal until golden brown on both sides; remove from skillet. Add granulated beef bouillon, hot water, and Marsala to skillet; stir until blended. Add mushrooms with liquid and veal; cover; simmer gently 10 to 15 minutes. Combine egg, parsley, and capers. Serve veal on buttered green noodles, top with any remaining pan juices; sprinkle with egg topping.

Source of Vitamins A, B, C  
Tested in THE AMERICAN HOME KITCHENS

Makes 4 servings

502 cal. per serving

### • CLAM-TOMATO JUICE COCKTAIL

$\frac{1}{4}$  tsp. Worcestershire sauce  
1 tbs. lemon juice

1 bottle (8 oz.) clam juice  
1 c. tomato juice  
2 dashes bottled hot pepper sauce

● Combine all ingredients. Pour into glasses; chill.

Makes 4 servings  
30 cal. per serving  
Source of Vitamins A, B, C  
Tested in THE AMERICAN HOME KITCHENS

### • WORK SCHEDULE

This is your work schedule for the preparation of the menu on the reverse side for Clam-Tomato Juice Cocktail; Veal Scaloppine, Marsala; and Honey Broiled Grapefruit.

#### WORK SCHEDULE

1. Prepare clam-tomato juice cocktail; pour into glasses; refrigerate. Squeeze enough lemon juice for asparagus too.
2. Dip veal into egg and crumb; let coating set.
3. Prepare grapefruit and orange.
4. Prepare salad; refrigerate.
5. Set table; chop parsley.
6. Cook veal; cover; keep warm.
7. Prepare asparagus; put on to cook. Melt enough butter or margarine for noodles and for browning almonds.
8. Put water on for noodles; drop in egg (for veal topping); add noodles.
9. Make coffee.
10. Drizzle grapefruit with honey; sprinkle with sugar; broil.
11. Chop egg; add dressing to salad. Drain noodles; add butter or margarine.
12. Add almonds to remaining butter or margarine; brown lightly.
13. Drain asparagus; add lemon juice and almond-butter or margarine mixture.
14. Serve.

See other side of card for menu and shopping list.



# New for you from Land O'Lakes® Butter!

## Custom made Copper Coffee Percolator



regular \$6.00 value  
yours for only

**\$2.95**

plus one guarantee  
panel from a carton of  
Land O'Lakes Butter



Solid Copper throughout.  
Distinctive early American  
styling. Stands nearly 7"  
high. Pure tin lining. Perks  
20 ounces of coffee (about 4  
cups). *Exclusively yours from*  
Land O'Lakes!

"Go-With" Sugar and  
Creamer—Makes match-  
ing set with coffee pot.  
Solid Copper Creamer  
holds 12 ounces. Reg.  
\$4.00 value for \$1.50 plus  
one guarantee panel.  
Matching Copper Sugar  
Bowl, reg. \$2.50 value  
for \$1.00 and just 1  
guarantee panel from  
Land O'Lakes Butter.



### FILL OUT AND MAIL COUPON TODAY!

Land O'Lakes Creameries, Inc., Box 303,  
Minneapolis 60, Minn.

Send Copper Coffee Pot \_\_\_\_\_ Cream Can \_\_\_\_\_  
Sugar Bowl \_\_\_\_\_ ALL THREE \_\_\_\_\_

Enclosed is check or money order (no silver or stamps) for  
\$ \_\_\_\_\_ plus one guarantee panel for each item.

Name \_\_\_\_\_

Address \_\_\_\_\_

City \_\_\_\_\_ Zone \_\_\_\_\_ State \_\_\_\_\_

Allow 4 weeks for delivery

AH



# Entertaining or every-day, GAS makes cooking fast, cool and clean on this fabulous new TAPPAN



**CONTROLLED — WITH GAS.** Burner-with-a Brain® guards your Hollandaise sauce! Controls cooking temperature so even delicate foods won't scorch, burn, or boil over. Regulates itself automatically.



**FLAME-BROWNED — WITH GAS.** Even Crème Brûlée is a triumph. Easy: with fast Gas broiling; sure: with Tappan's accurate controls. And shut-door Gas broiling keeps you and your kitchen delightfully cool.

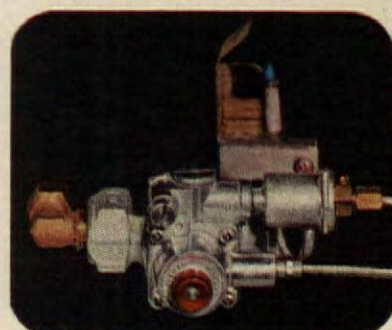

**SAFE — WITH GAS.** Oven, broiler, all burners light automatically. This Tappan is safe automatically, all over. If oven or broiler pilot goes out, this tiny "sentry" device shuts off the Gas automatically.

**TAPPAN**

Help like this makes parties fun! Try new recipes you never dared before—make old favorites newly great—with automatic controls to smooth every step. Have perfect roasts—with even Gas heat, *automatic* meat thermometer. Enjoy succulent barbecues—flame-browned, basted *automatically*. Sauces you never knew *you* could do are safe *automatically*, on the Burner-with-a-Brain. Guests late? No panic—"Keep-Warm" oven control (140°) holds meals "table ready" for hours *without overcooking*. This new, fabulously-styled Tappan "400" is a superb example of ranges built to Gold Star standards. At your Gas company or appliance dealer's. AMERICAN GAS ASSOCIATION

Easy modernizer: build this TAPPAN in, hang on a wall, or slide it in!

LIVE MODERN  
FOR LESS  
WITH

**GAS**



WHEN YOU SEE THIS GOLD STAR ON A RANGE, YOU KNOW IT COOKS FASTER, COOL CLEANER — AUTOMATICALLY

\*A. G. A. Mark ©Am. Gas Ass



# Take a Package of Nonfat Dry Milk

(continued from page 54)

## • MOCHA BAVARIAN

1 envelope unflavored gelatin  
 ½ c. sugar  
 ¼ tsp. salt  
 2 tbs. instant coffee  
 ⅔ c. instant nonfat dry milk

Preparation time: 10 min.  
 Cooking time: 15 min.  
 Chilling time: 3 hrs.

1½ c. water  
 1 pkg. (6 oz.) semi-sweet chocolate pieces  
 3 eggs, separated  
 1 tsp. vanilla

● Combine gelatin, ¼ cup sugar, salt, coffee, dry milk, and water in saucepan; mix well. Reserve 1 tablespoon chocolate pieces for garnish; add remainder to gelatin mixture. Cook over low heat, stirring constantly, until gelatin dissolves and chocolate melts. Beat with egg beater to blend. Beat egg yolks until blended; slowly stir in half the chocolate mixture. Return mixture to saucepan; cook, stirring constantly, 3 minutes. Remove from heat; stir in vanilla; cool 10 to 15 minutes. Beat egg whites until foamy, add remaining ¼ cup sugar gradually, beating well after each addition; continue beating until stiff peaks form. Fold in chocolate mixture; spoon into 5-cup mold. Chill about 3 hours, or until firm. Unmold onto serving plate; garnish with whipped instant nonfat dry milk and reserved chocolate pieces.

Makes 6 servings

266 cal. per serving

Source of Vitamin A

Tested in THE AMERICAN HOME KITCHENS

## • NEAPOLITAN CASSEROLE

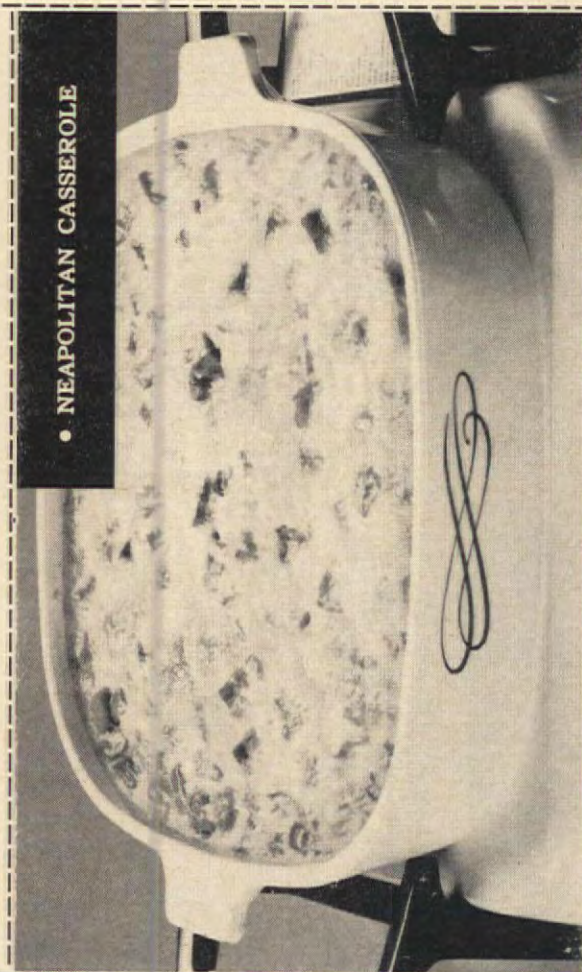

## • PEANUT BUTTER BREAD



## MORE WAYS TO USE DRY MILK

● Here's an idea for mothers who have lunches to pack for "problem milk drinkers" or youngsters who insist on drinking bottled pop instead of milk for lunch. Mix instant nonfat dry milk with sandwich fillings. Try it with cheese spreads, cream cheese, deviled ham or tongue, tuna and chicken salads, and that all-time favorite—peanut butter. It will not affect the basic flavor of the filling and, since it has not been reconstituted, has the extra advantage of not souring or spoiling. Makes it ideal for school lunches or for adding to the sandwiches of "lunch pail" workers.

Baking is easier with nonfat dry milk. Just sift it with the dry ingredients and use water for the liquid in the recipe. If you prefer you can, of course, use it reconstituted as the liquid. You'll find that it makes the product brown beautifully.

Some foods, like meat loaf, are juicier and slice better when made with nonfat dry milk because it helps to seal in the flavorful juices.

"Dress-up  
Your  
Home"



New 19th Edition—larger, more colorful . . .  
 100 pages of dramatic yet inexpensive ways to redecorate. Original room settings in full color that can be so easily adapted. New decorating trends. Short cut ways to make curtains, draperies, bedspreads and slip-covers. Hundreds of trimming ideas. Fabric sources. Unusual wallpaper; new paint colors. Lamp and window shade treatments. 1001 Decorating Ideas is on sale where drapery fabrics are sold in the United States or Canada. Or, send 50c in coin to Dept. AH-7, CONSO, P.O. Box 325, New York 10, N. Y.

**Conso®**  
 Creators  
 of 1001 Products for  
 Home Decorating



# CAMEO CLEANERS

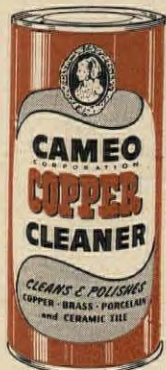

AMERICA'S  
#1  
SELLER

## Fastest, Easiest Way To Brighten COPPER and ALUMINUM

AMERICA'S  
NEWEST  
SELLER



For copper, apply speed-formula Cameo. Instantly, it goes to work on tough tarnish, stubborn stains. Wipe off, rinse, shine dry. The smile you see gleaming back at you will be your own.

For aluminum and stainless steel, sprinkle on new Cameo. Wipe—stains disappear in seconds. Rinse and shine dry. The metal comes up mirror-bright and beautiful. The money you save will tell you you're bright, too.

CAMEO CLEANERS—TWO MORE  
B. T. BABBITT QUALITY PRODUCTS

### AMERICAN HOME RECIPES

## Take a Package of Nonfat Dry Milk (continued from page 54)

### • NEAPOLITAN CASSEROLE

Preparation time: 15 min.  
Baking time: 25-30 min.

- 2½ c. water
- 1 c. shredded sharp Cheddar cheese
- 3 c. cooked rice
- 1½ c. cubed cooked ham (½ lb.)
- 2 tbs. diced pimiento

● Sauté onion and green pepper in butter or margarine 3 minutes; add dry milk; mix well. Combine eggs and water and add to vegetables; stir in ½ cup cheese. Cook over low heat, stirring constantly, just until cheese melts; remove from heat. Add rice, ham, and pimiento. Turn into lightly buttered 2-quart casserole; sprinkle remaining cheese on top. Bake in moderate oven (350° F.) 25 to 30 minutes, or until custard is set.

Makes 6 servings

414 cal. per serving

Source of Vitamins A, B, C

Tested in THE AMERICAN HOME KITCHENS

Be sure to include a package of nonfat dry milk in a camping kit. It takes a minimum of space and requires no refrigeration. It will prove a boon for pancakes, biscuits, breads, and hamburgers.

Blend nonfat dry milk with meat stocks, bouillon, or liquid from cooked vegetables instead of water to make savory sauces, gravies, or creamy mashed vegetables.

Use nonfat dry milk to improve the nutritional value of many of your family's favorite dishes. For example, it can be mixed with cereal before cooking, or a small amount added to the milk used in making custards or other puddings. Two tablespoons can even be added to a half pint of cream before it is whipped.

Nonfat dry milk might be called the weight watchers' best friend. It makes it easy for them to cut calories in recipes for chiffon pies, salads, salad dressings, puddings, dessert toppings.

For that afternoon snack, try milk shakes made with nonfat dry milk. Make it according to package directions and keep it in the refrigerator. Pour the milk over ice cubes and stir in chilled fruit-flavored soda. Or combine milk, root beer, and ice cream. Combinations are endless. The young ones will enjoy thinking up and trying out new ones.

### • PEANUT BUTTER BREAD

Preparation time: 10 min.  
Baking time: 50-60 min.

- ½ c. smooth peanut butter
- 1 tbs. grated orange rind
- 1 egg, beaten
- ¾ c. water

- 2¼ c. sifted all-purpose flour
- 3 tsp. baking powder
- ½ tsp. salt
- ¾ c. sugar
- ⅓ c. instant nonfat dry milk

● Sift flour, baking powder, salt, sugar, and dry milk into bowl. Cut in peanut butter with pastry blender or 2 knives until as fine as corn meal; add orange rind. Combine egg and water; add, all at once, to flour mixture; stir just until mixed. Pour into greased 9x5x3-inch loaf pan. Bake in moderate oven (350° F.) 50 to 60 minutes. Remove from pan; cool on wire cake rack. To store overnight, wrap in foil.

Makes 1 loaf

2274 cal. per loaf

Source of Vitamins A, B

Tested in THE AMERICAN HOME KITCHENS

### • MOCHA BAVARIAN

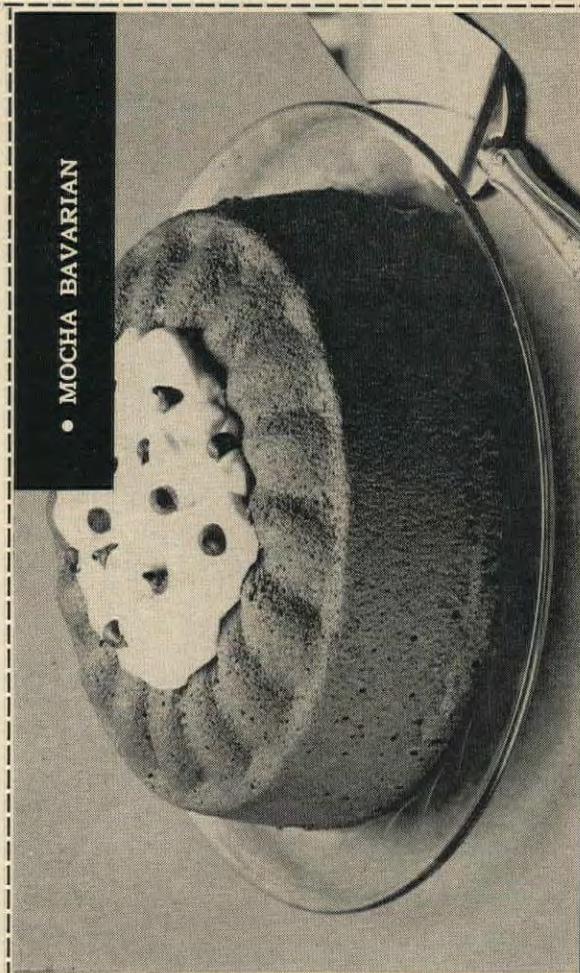



**When she said,  
“Darling, we need a decorator,”**

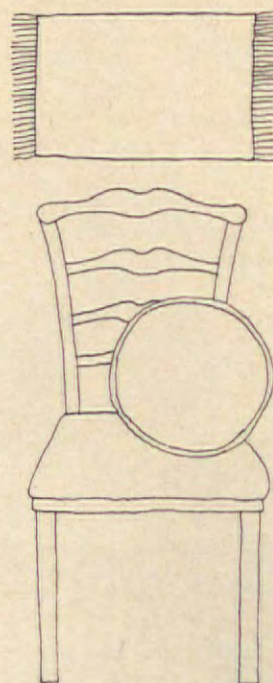
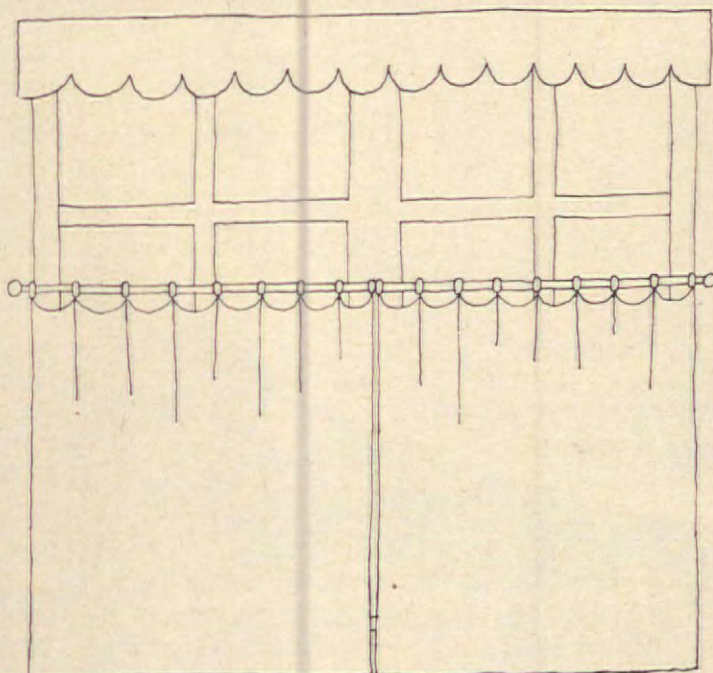
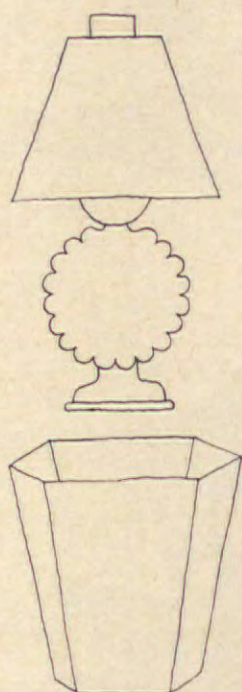

**he said,  
“Cut that stuff out,”**

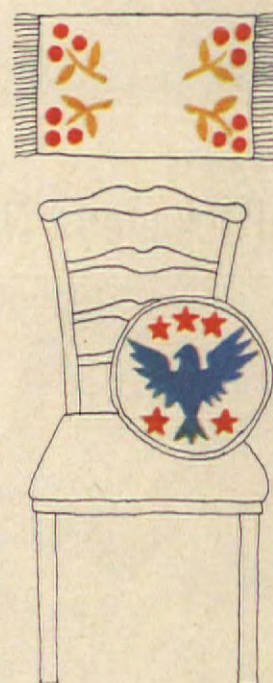
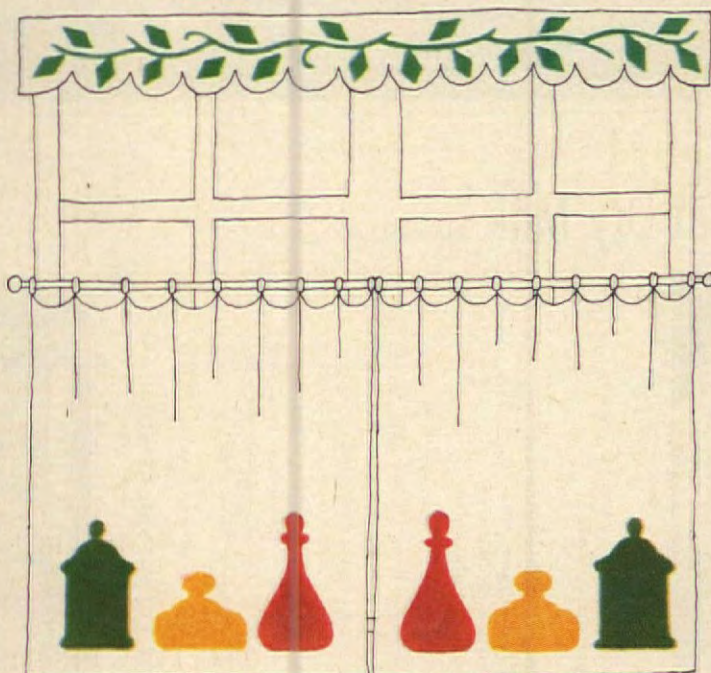
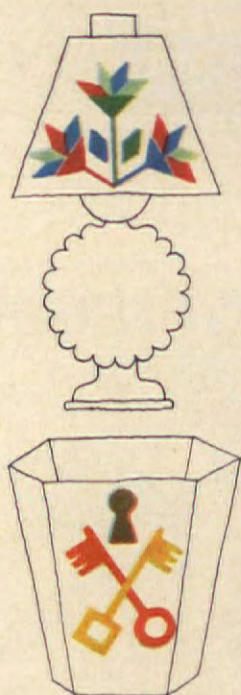

**and she did.**

She cut all her ideas out of Bondex, the hot-iron fabric you can iron onto anything you can iron. Here's how: dream up a design. (Or swipe one.) Trace it on Bondex. Snip it out. Iron it on. Show it off. Mend with imagination. Dig out the decorator inside you. All with a packetful of Bondex—the squares and strips too bright to wash away—too thrifty to believe: just 15¢ or 29¢ wherever people sell notions. (Try double-faced Bondex, too—turn any fabric into a hot-iron fabric.) Just be sure you always ask for Bondex—it's all ways best. *Get your free patterns and instructions wherever you get Bondex—or send large self-addressed, stamped envelope to Permacel, P. O. Box 297, Department X, Edison, New Jersey.*

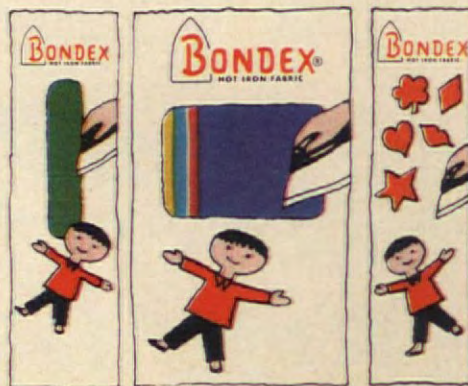



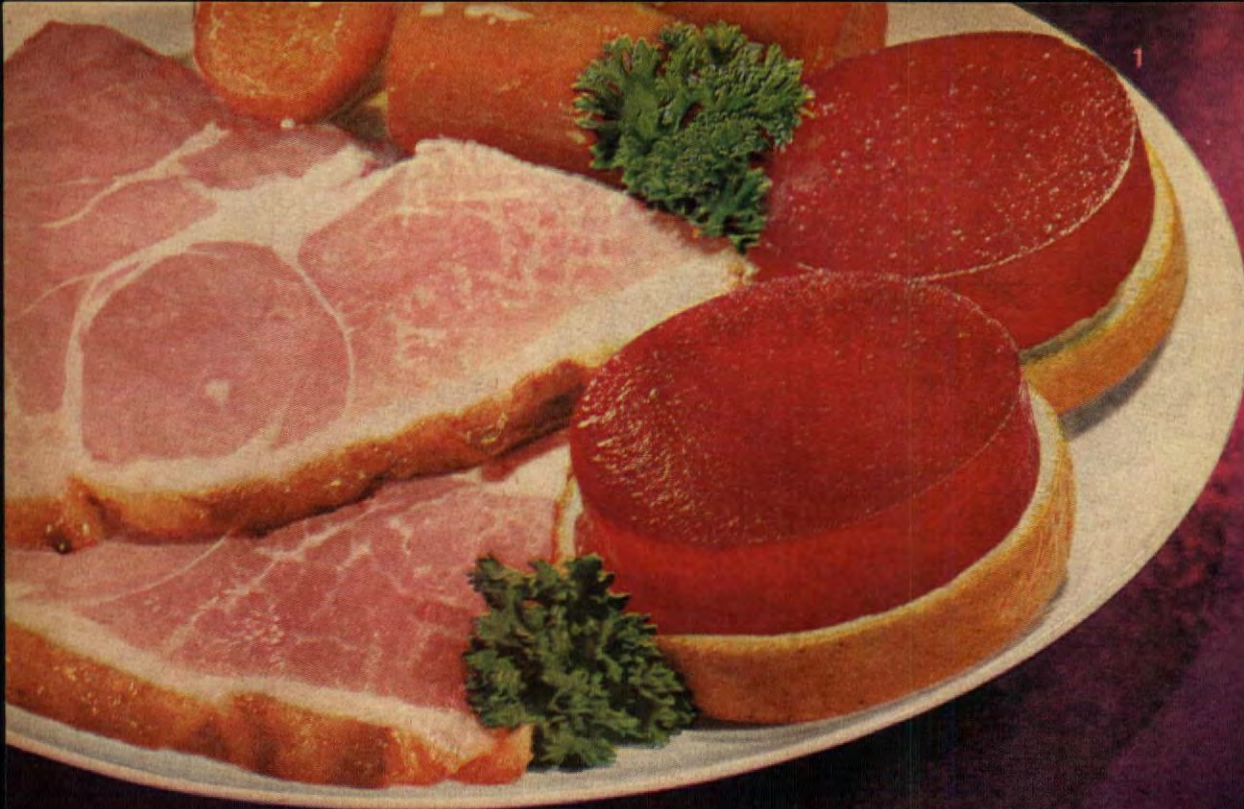

## Festive! Ham with Ocean Spray Cranberry Sauce!

### Make your Ham taste better!

1. **Slice Your Ham!** Serve with juicy slices of Ocean Spray Jelly Sauce—for fresh-fruit flavor!
2. **Stretch Your Ham!** Make Ham Croquettes! They deserve the tangy taste of juicy Ocean Spray Whole Berry Cranberry Sauce!
3. **Cube Your Ham!** Ham Hash! Looks better, tastes better with Ocean Spray Whole Berry Sauce — you pour it from the can!



Jellied or Whole Berry Sauce

## Ocean Spray

the natural mate for every meat!

### AMERICAN HOME RECIPES

## Take a Package of Nonfat Dry Milk

(continued from page 54)

Recipe for Creamed Cauliflower Amandine on Page 69

### • CREAMED CHICKEN AND WAFFLES



### • CREAMED CHICKEN AND WAFFLES

Preparation time: 20 min.  
Cooking time: 15 min.

$\frac{1}{2}$  tsp. crumbled rosemary  
Salt and pepper  
4 c. cubed chicken  
2 tbs. diced pimiento

4 tbs. butter or margarine  
 $\frac{1}{3}$  c. flour  
 $\frac{2}{3}$  c. instant nonfat dry milk  
4 c. chicken broth

● Melt butter or margarine in medium-sized saucepan; blend in flour and dry milk. Stir in chicken broth; mix until smooth; add rosemary. Cook, stirring constantly, until mixture simmers; simmer 5 minutes. Season with salt and pepper to taste. Add chicken and pimiento; heat thoroughly. Serve over waffles. **WAFFLES:** Sift 2 c. sifted flour, 3 tsp. baking powder,  $\frac{1}{4}$  tsp. salt, and  $\frac{1}{2}$  c. instant nonfat dry milk into bowl. Combine 2 egg yolks,  $1\frac{1}{4}$  c. water, and 6 tbs. melted butter or margarine; add to dry ingredients; beat until smooth. Beat 2 egg whites to stiff moist peaks; fold into batter. Spoon or pour onto hot waffle iron; bake until golden. (For larger quantity, recipe may be doubled.)

Makes 8 servings

Source of Vitamins A, B, C

438 cal. per serving

Tested in THE AMERICAN HOME KITCHENS

### • CREAMED CAULIFLOWER AMANDINE





# Thanks to a radically-changed ELECTRASOL®... even in hardest water NOW YOU CAN SEE THE DIFFERENCE!



No film! No streaks! No spots!  
3,187 tests in all makes of  
dishwashers proved it!

Try radically-changed Electrasol  
because it...

- contains *exclusive new ingredient*  
...prevents excessive foaming due  
to protein food soil.

- releases *full-force spray action*  
in your dishwasher... for much  
better washing and rinsing!

- is still low priced!

get new *Blue Ribbon*

## ELECTRASOL

### JUST RELEASED

by Economics Laboratory to assure spotless results from any dishwasher



© EL, Inc. 1961

#### AMERICAN HOME RECIPES

## Take a Package of Nonfat Dry Milk (continued from page 54)

### • CREAMED CAULIFLOWER AMANDINE

1 large head cauliflower  
3 tbs. sliced almonds  
4 tbs. melted butter or margarine  
4 tbs. flour

• Cook cauliflower whole in boiling salted water 12 to 18 minutes, or until tender; drain well. Add almonds to melted butter or margarine; sauté until golden brown; remove almonds. Mix flour into remaining butter or margarine until smooth; stir in dry milk, onion juice, and water; mix smooth. Cook over low heat, stirring constantly, until sauce simmers; simmer 5 minutes. Season to taste with salt and pepper. Pour over cooked cauliflower on serving plate; sprinkle with almonds.

Makes 6 servings

179 cal. per serving

Tested in THE AMERICAN HOME KITCHENS

Source of Vitamins A, C

### • BANANA SOUFFLÉ WITH CHOCOLATE RUM SAUCE



### • BANANA SOUFFLÉ WITH CHOCOLATE RUM SAUCE

$\frac{1}{2}$  c. sugar  
 $\frac{3}{4}$  c. instant nonfat dry milk  
 $\frac{1}{3}$  c. flour  
 $\frac{1}{8}$  tsp. salt

• Combine sugar, dry milk, flour, and salt in medium-sized saucepan; add water; mix well. Cook over low heat, stirring constantly, until thickened. Remove from heat; fold in bananas. Beat egg yolks until thick; fold in banana mixture; cool. Beat egg whites until foamy; sprinkle cream of tartar over egg whites; beat until stiff; fold into banana mixture. Butter a  $1\frac{1}{2}$ -quart casserole lightly; coat inside well with granulated sugar. Pour soufflé mixture into casserole. Set in pan of hot water on lowest rack of oven. Bake in slow oven (325° F.) 60 minutes. If soufflé must stand, turn off heat and leave in hot water bath in oven. Serve with HOT CHOCOLATE RUM SAUCE. Combine  $\frac{3}{4}$  c. instant nonfat dry milk, 1 tbs. cornstarch,  $\frac{3}{4}$  c. sugar, and  $\frac{1}{8}$  tsp. salt in saucepan. Add  $1\frac{1}{2}$  c. water; mix until smooth. Add 2 squares (2 oz.) unsweetened chocolate. Cook over low heat, stirring constantly, until mixture simmers. Simmer 5 minutes; remove from heat. Add 2 to 3 tbs. rum and 2 tbs. butter or margarine.

Makes 6 servings

354 cal. per serving

Source of Vitamins A, C

Tested in THE AMERICAN HOME KITCHENS

FOLD HERE



# KNOW YOUR ONIONS

The onion is a vegetable that has been known and used from the earliest period of history. There is mention of it in the Bible and in ancient literature. Even Chaucer writes of loving the "onyons."

Today the onion is no doubt the

most commonly used seasoning after salt—in fact there is scarcely a recipe, except for desserts, that doesn't call for onion.

Onions are classified as dry or green. The most common variety of dry onion is probably the *Domestic*.

*Domestic*. It is medium sized, globular in shape, and may be red, yellow, or white in color. The *Bermuda* onion, grown chiefly in the spring in southern states, is now practically extinct, and is rapidly being replaced by two other varieties called *Grano* or *Granex*, both of which may be yellow or white skinned. Then there are the *Sweet Spanish* onions, sometimes called *Valencias*, another mild variety, globe shaped and quite a bit larger than *Domestic* or *Bermudas*. They may be white or yellowish brown.

When buying onions, look for those that are well shaped and dry enough to crackle. Thin necks and bright hard bulbs are two other indications of quality. Avoid any with a soggy feeling at the neck. This is often a sign of decay.

For those who dislike, or do not have the time, to do the peeling, chopping, dicing, or mincing of onions, there are on the market frozen chopped onions and instant minced onions. The frozen onions are packed in plastic bags and are easy to use. Just pour out the amount you need and return the rest to the freezer.

Instant minced onion sold in jars is handy to keep on the spice shelf. It does not pack or cake and will not deteriorate. When a recipe calls for  $\frac{1}{4}$  cup chopped or minced raw onion, use 1 tablespoon instant minced onion. Or try onion powder. To substitute, use  $\frac{1}{2}$  tea-

spoon for each tablespoon raw onion. Fresh green onions, also called scallions, should have good green colored tops and white, bleached stems up to about three inches from the roots. They are sold in bunches with about 7 to 9 plants in the bunch.

**Shallots**, which belong to the green onion family, look like small dried onions but are usually red in color with purplish white cloves beneath the outer skin.

**Leeks**, although similar in appearance to the scallions, are large with flat leaves and a white stem about  $1\frac{1}{2}$  inches in diameter. They are milder in flavor than green onions. They are used in soups (always in vichyssoise), in salads and as a vegetable.

**Chives** are an herb belonging to the onion family. Chop the tender leaves fine to use where a mild onion flavor is desired.

**Garlic**, used mostly as a seasoning, is thoroughly dry, with fine well shaped bulblets or cloves. There are both white and red varieties but there is little or no difference in flavor between the two. You can also buy garlic powder. Use  $\frac{1}{8}$  teaspoon garlic powder for each clove of garlic.

No matter which way you choose to use members of the onion family you can count on them for zest and flavor. And they are easy on the waistline—only 49 calories in a good-sized onion. THE EDITOR



## The natural beef concentrate

Makes rich  
roasting-pan gravy  
without a roast!



You don't need pan drippings to make homemade beef gravy—with Wilson's B-V, you can serve it any time. B-V, the natural beef concentrate, is so loaded with real meat flavor it makes gravy like a Sunday roast. Honest gravy... with that fresh-from-the-roasting-pan taste no canned gravy or artificial flavoring can match. Ask the best cooks you know—see how many use B-V as a gravy base... and as a bouillon and soup stock, basting sauce, flavor base for stew and meat loaf. Whenever you want real beef flavor, use B-V... the natural beef concentrate.

**YOUR OWN BEEF GRAVY**  
Blend 2 tablespoons flour into 2 tablespoons melted shortening. Gradually add 1 cup water, stirring constantly. Add 1 teaspoon B-V; blend well. Cook about 10 minutes. 3 to 4 servings.

by  
**WILSON & CO., INC.**  
where good beef comes from

## French Cooking

(continued from page 52)

Filet of Sole au Vin Blanc is the basis for some of the most renowned dishes in the classic French cuisine. For example:

**Filets of Sole Veronique**—add seedless white grapes to the sauce. Let the grapes get barely hot before you spoon the sauce over the fish. **Sole Bonne Femme** is made by adding a cup of sliced mushrooms with the shallots, just before poaching. If you wish, you can add a *glacage* at the very end, too. Whip  $\frac{1}{4}$  of a cup of heavy cream, stir in 2 egg yolks, and spoon this on top of the sauce when the dish is completed. Add a smidgen of grated Parmesan cheese and put under the broiler to brown, for a minute or two. This is very impressive!

**Filets of Sole Duclere** calls for tomatoes as well as mushrooms. Cut two or three skinned tomatoes in half, crossways. Squeeze out the seeds, dice and sauté in a bit of butter till the juice is gone. Add, with sliced mushrooms and shallots, before poaching. Then, when you're correcting the seasonings,

put in a splash of cognac. This is marvelous with salmon filets—sauce and the fish are a melt-in-your-mouth pink! THE EDITOR

## Suburbs

(continued from page 35)

Their lot is 120 feet wide and 300 feet deep. The Johnsons hired architect Brooks Buderus design a contemporary home with a view of the lake from all rooms. Park Ridge has proved to be the ideal location for Bill Johnson, who travels frequently. He can drive to O'Hare airport in 15 minutes; commute to his downtown office in 10 minutes.

"We have water sports at our doorstep," says Mrs. Johnson, "yet we're in one of Chicago's best suburbs, close to everything. And most important, we've got the advantage of fine schools for our children. I doubt that we would have found this ideal spot if we hadn't first lived in Park Ridge and become acquainted with what it had to offer. Sometimes what you're seeking is closer than you think." THE EDITOR



## Steve Allen

(continued from page 12)

one: "Steve Allen has a collection of over 100 sport jackets."

"How many do you have?"

"Five or six."

He led the way upstairs to the remodeled attic which he calls his "workroom." It is a long, high room with heavy exposed beams and the natural beauty of a wood ceiling with a driftwood finish.

"That chimney puzzled us for a while," he said. "But Jayne decided that the bare brick painted white would be in keeping with the lodge-type feeling we have here."

"I do my writing here," he said, seating himself on a straightbacked chair at an electric typewriter. There was a dictating machine and a neat pile of manuscript on the long, built-in desk.

"I do most of my writing at night and I often work until three in the morning. I have a novel that's almost finished."

"Your critics have called you 'controversial' because you've been outspoken on national issues."

"Yes, principally because of my affiliation with the National Committee for a Sane Nuclear Policy. Its purpose is to make the public more aware of the dangers of nuclear war. It would seem that my efforts for a cause like that couldn't be taken amiss, but unfortunately they have. Some people think that because I'm a comedian I shouldn't be concerned with serious issues. I don't think it's fair to assume that because some entertainers are scatterbrained all entertainers should be tarred with the same brush. No one who is a true citizen of this country—whether he be comedian, milkman, or interior decorator—can afford to be complacent and leave the business of the world entirely to the experts. If it's a denial of democracy for a reasonably informed citizen to refuse to speak out on public affairs, why should I be expected to stick to television?"

In recent years Steve Allen has accomplished an amazing amount of work in a variety of fields. He has written seven books, including a book of poetry and two volumes of short stories. As a performer and composer he has 30 record albums to his credit. He has written more than 2000 songs, among them the title songs

for several top movies. And he is currently working on three novels. How does he account for this output?

"All my energy goes into living, studying, and working and as little as possible is wasted on worry, gossip, and fear. I've cut out of my life such nonessentials as indiscriminate night-clubbing and party-going. Instead we have guests for dinner,

stimulating people with interesting ideas. Life is too rich, exciting, and short to be wasted on things that will be quickly forgotten."

"Jayne has created a happy home life that is never boring. She has the ability to encourage a man, to increase his faith in himself. I find I can do more work now. In my earlier years I used to be discouraged by

setbacks. Now I concentrate on the blessings that come my way. Jayne is responsible for that. She's good and beautiful in a thousand ways. I can't possibly put into action all the plans I have, write all the books I want to write, or help all the people I'd like to, but I'm working at it. I have a happy home; I guess that accounts for it."

THE END



## TODAY'S PYREX WARE—LOVELY NEW WAY TO COOK AND SERVE

You've always known Pyrex Ware as the handiest thing in your kitchen—you can mix, bake, serve and store in Pyrex Ware. Keeps flavors fresh, too—and easy to clean. But *today's* Pyrex Ware is much more. Beautifully decorated, it comes radiantly dressed for dinner. Who would ever want to cook in one utensil—then serve in another? Corning Glass Works, Corning, N.Y. **PYREX® WARE**

New Early American Pyrex Ware designs. \$2.95 and \$3.95. Carafes from \$2.95 to \$9.95. Prices slightly higher in Canada.







DESIGNER: KNUTE HEINZ PHOTOGRAPHER: STEPHEN MICHAEL

*Americana emblems, reminding us of our historic past, frame this courting mirror and are done in a simple cross-stitch. Kit PMK-27. \$12.98.*

DOROTHY LAMBERT BRIGHTBILL

## MAKE A COURTING MIRROR

■ Courting mirrors were brought to America about 1770 from China by seafarers as gifts for their sweethearts. Such a gift was tantamount to an engagement ring. The mirrors were small with painted floral borders. Our two versions have cross-stitched borders in bright authentic colors to enliven a hallway, bedroom, kitchen, or living room. The mirrors have a small box at the base to hold grooming aids, mail, small plants, or flowers. The over-all size is  $17\frac{1}{4} \times 25\frac{1}{4}$ ". Each kit contains completed inside and outside frames, pre-cut wood for the box, quality plate-glass mirror, plywood back, adhesive, stamped linen, flannel backing, embroidery thread, and full instructions for assembling and embroidering. You'll find another courting mirror with rose wreath border and order form on page 75.



# Spring's a-Ringin'

WITH CONVENIENT NEW PHONES  
IN COLORFUL TONES!



**EXTENSION PHONES**...like the lovely new Princess put spring-time calls at your elbow in bedroom, kitchen, den or basement playroom. When the ring's for you, just reach for the nearest extension, save time and steps. For touches of beauty, choose the phones you need in flower-fresh colors that will help you decorate. The choice is wide, the cost is low.



**THE BELL CHIME**...gives a new spring lilt to your telephone service. Like daffodils set to music, melodic notes announce the calls for all your phones. The Bell Chime can also be set for the regular ring or for a louder bell when fine weather takes you outdoors to garden or entertain. Comes in your choice of soft gold or ivory finishes.



**HOME INTERPHONE**...brings new convenience to springtime living. Now you can talk room-to-room, answer the door, over the same phones you use for regular calls. You can relay outside calls, even mind the baby, and save many a step and a stair.



To order or find out more about these services, just call the Business Office or ask your telephone man.

**Bell Telephone System**



# WHY THIS WALL PAINT GIVES YOU MORE FOR YOUR DOLLAR



## More coverage per gallon...more durability...easier than ever to use

Today's Super Kem-Tone gives you everything you could want in a wall paint. No wonder it's America's biggest-selling paint! Look what you get: **NEW** easy painting—all the skill you need is in the paint. **NEW** economy—goes farther per gallon, gives better 1-coat coverage. **NEW** durability—you won't have to paint again until you want to change colors. **NEW** washability—finger prints and smudges wash away without a trace. **NEW** money-back guarantee—the purchase price of the paint refunded if you're not com-

pletely satisfied. **NEW** colors—the 1962 Super Kem-Tone Color Harmony Guide helps you select the colors that will bring the most beauty to your rooms. NO OTHER WALL PAINT in the world offers all this. No other paint can give you such beautiful new rooms so easily and economically. There's a Super Kem-Tone dealer near you. That's where to get the most for your wall paint dollar! **NEW** MATCHING COLORS IN KEM-GLO®—the

world's leading enamel for woodwork, kitchens, bathrooms. Looks and washes like baked enamel!

# **SUPER KEM-TONE**





A delicate rose wreath with a charming music motif will appeal to a young lady who loves pretty things. 17 1/4 x 25 1/4". Kit PMK-28. \$12.98.

Component parts of one mirror kit include: large and small frames, wood for box, mirror, plywood back, stamped linen, embroidery thread, padding, screws, brads, and adhesive. Also instructions for assembly, embroidery, and finishing.

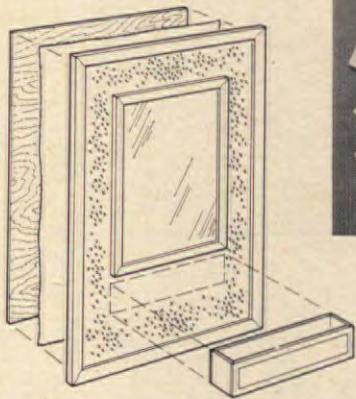

Sketch shows method of assembly.

#### COURTING MIRRORS ORDER FORM

The Courting Mirrors shown have been designed expressly for *The American Home*.

Fill out coupon, enclosing personal check or money order (no stamps, please). Sorry, we are unable to handle foreign orders.

(New York City residents please add 3 per cent sales tax.)

Please allow three weeks for handling and mailing.

The American Home Magazine

American Home Building, Dept. PMK, Forest Hills 75, New York

- ☐ Americana Courting Mirror Kit PMK-27 . . . . . \$12.98  
☐ Rose Wreath Courting Mirror Kit PMK-28 . . . . . \$12.98

Print Name

Print Address

City Zone State

## BE ORIGINAL WITH CHEESE

and Lea & Perrins...the original Worcestershire



**BAKED CHEDDAR CASSEROLE.** (6 servings) Beat 4 eggs till light, add 3 c. milk, 2 c. grated cheddar cheese, 2 c. soft bread crumbs, 1 tbs Lea & Perrins, 1 tsp salt. Pour into greased 1 1/2-qt casserole, set dish in pan containing 1 in. hot water. Bake at 350° F till firm. Decorate with parsley. Add well-seasoned excitement to *all* your meatless dishes! Cook-in Lea & Perrins—the original, the only full-strength Worcestershire with a *quality* flavor that lasts.

**FREE! COOK BOOK.** 168 original recipes! Write **LEA & PERRINS**, Box A, Fair Lawn, New Jersey

## COOL YOUR ENTIRE HOUSE

for about 1/5th the cost of  
air conditioning

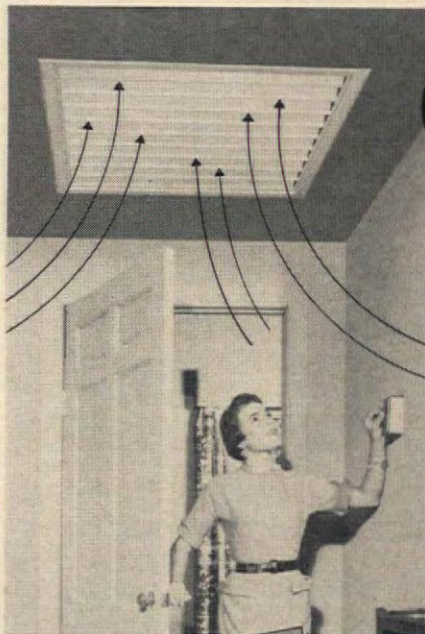

**Hunter  
Attic Fan is easily  
installed in new or  
existing homes**



Pulls in cool night breezes . . . forces out hot sticky air. Enjoy cool comfort in every room. Compact fan unit rests on attic floor, requires no special wiring. Automatic ceiling shutter. Sizes to fit all homes; prices from \$127.50 plus installation. Fan guaranteed 5 years.

2-speed operation is ideal for day and night use.

Write for  
free booklet



HUNTER DIVISION—  
ROBBINS & MYERS, INC.  
2518 Frisco  
Memphis 14, Tennessee

## HUNTER ATTIC FAN



# ANCHOR FENCE

protects  
children,  
pets and  
property



Beautify your grounds with light, bright, tight Anchor chain link fence . . . in all-aluminum or steel. You'll prize the extra protection of Anchor security against short-cutters and trespassers . . . the good looks of Anchor square posts and gates with Modernmesh or standard chain link.



Or you may prefer to relax in the seclusion of an Anchor Privacy Fence. Available in all-aluminum board-on-board or basketweave designs . . . attractively finished in ranch maroon.

With any Anchor Fence, you can enjoy every foot of your property . . . help keep your family safer, your yard more to your liking. Call your Anchor office now for free estimate. For colorful, FREE pamphlet on the full Anchor line, mail the coupon below.



Plants: Baltimore, Md.;  
Houston, Tex.; Whittier,  
Calif. Sold direct from  
factory branches in prin-  
cipal cities.



Anchor Fence, 6504 Eastern Ave.  
Baltimore 24, Maryland

Name \_\_\_\_\_

Address \_\_\_\_\_

City \_\_\_\_\_ Zone \_\_\_\_\_ State \_\_\_\_\_

## Patterns for Puppets (shown on pages 40 and 41)

Puppets are felt. Use your finger or a dowel  $\frac{3}{4}$ " in diameter for sewing form. Stitch seams and arm pieces. Make tiny parts, such as noses and hair, with glued-on bits of colored paper, plastic tape, felt, or tiny beads. Use warm iron to make folds or creases. Round animal eyes are cut out with a paper punch. People puppets look best with circles of colored paper for eyes. Pussy-cat's and wolf's tails are supported by pipe cleaners.

*Basic patterns for puppets. Used for Red Riding Hood, Grandmother, Mr. McGregor, and Narrator. Variations for other finger puppets below.*

*Basic pattern for arms.*

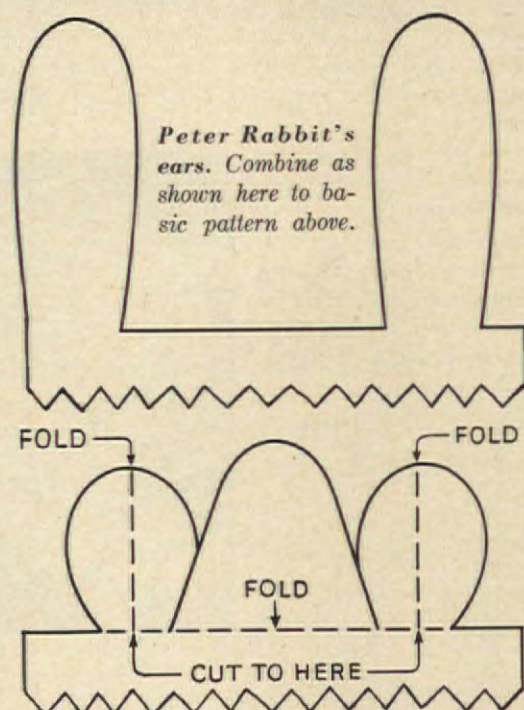

*Little Lamb's head. Add to top of basic pattern.*

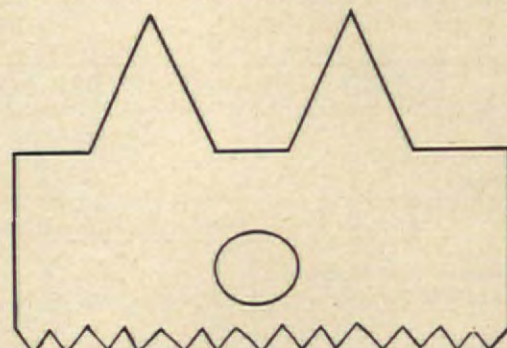

*Pig's head. Add to top of basic pattern. Arms below.*

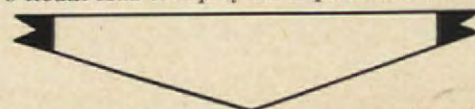

(con



# Chevrolet's ride makes any vacation more relaxing

*Here are 700 reasons roads become smoother and quieter. Start with a big coil spring at each wheel. Add 51 chassis "shock absorbers," plus over 650 sound-deadening insulation points, and you've the makings of a Jet-smooth ride that rivals the costly cars.*

Figure in the driving time as part of the relaxing time on your next vacation. Figure it in, that is, if you're going by way of any one of Chevrolet's 14 handsome models. For the ride in this Chevrolet is the kind of soft, hushed glide that lets you settle back and unwind with nary a concern for the miles ahead.

What we mean is it's out on the open road where you realize how much car and comfort you have going for you. Real

stretch-out roominess. Big deep-cushioned seats. Richly appointed Body by Fisher. And, around it all, the silent, hefty feel of a real going machine that practically lets you forget there's a road under you.

Baggage? Take along those golf clubs, other cumbersome items, too. Chevrolet sedans and coupes sport a mammoth cave of a trunk. Station wagons carry up to 97.5 cu. ft. for fun and its fixings.

Outside of a destination and a tankful of gas, we can't think of a thing else anyone would need for a trip. And the place it all starts is your Chevrolet dealer's. . . .

Chevrolet Division of General Motors,  
Detroit 2, Michigan.

**CHEVROLET**

## JET-SMOOTH CHEVROLET



Bel Air 4-Door 6-Passenger Station Wagon







## Things you can forget!

One final glance. Every glass sparkles, every fork is in place. Nothing has been forgotten, except the things you confidently can forget.

Things like the decorating challenge which this room presented. You wanted a modern kitchen-dining area but you also wanted to use those priceless curly maple chairs and antique mahogany table. So, with tasteful ingenuity you *combined* the clean look of contemporary with graceful elegance of the past... and you chose Pratt & Lambert paint and varnish to help achieve your success.

The new oak cupboards are enriched with Tonic Wood Stain Nutmeg, and "38" Pale Trim Varnish Satin. The random-width, pegged pine floor is stained Driftwood and protected with Varmor, the super durable clear finish for wood. New Lyt-all Flowing Flat, in soft tints on walls and ceiling, adds a beautiful background.

Even though you may forget your own accomplishment, your room will always speak eloquently for you. Pratt & Lambert paint and varnish will long preserve it as a source of enjoyment and pride.



Call your painting contractor or see your Pratt & Lambert dealer.

Use Pratt & Lambert... the brand most frequently specified by architects, acknowledged by painters to be definitely superior.

# PRATT & LAMBERT-INC.

NEW YORK • BUFFALO • CHICAGO  
FORT ERIE, ONTARIO

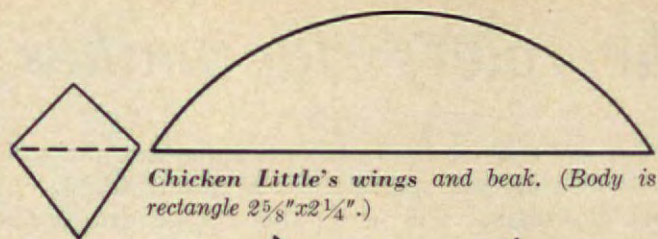

Chicken Little's wings and beak. (Body is rectangle  $2\frac{5}{8}'' \times 2\frac{1}{4}''$ .)

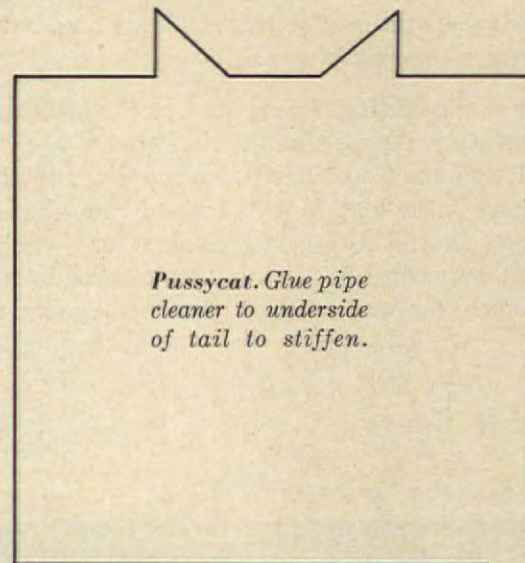

Pussycat. Glue pipe cleaner to underside of tail to stiffen.



Wolf's face.

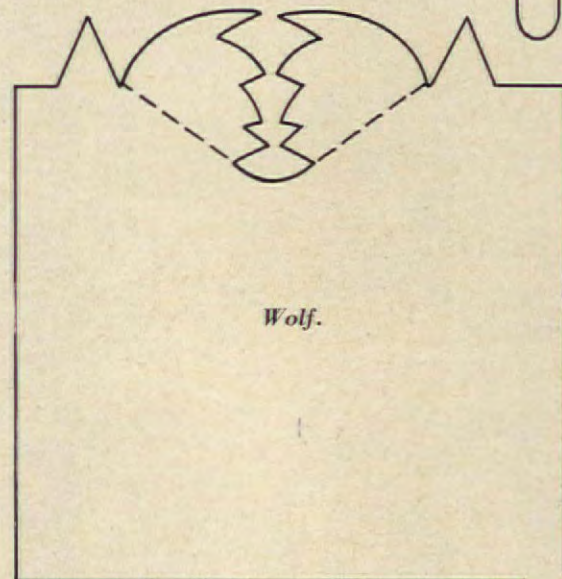

Wolf.

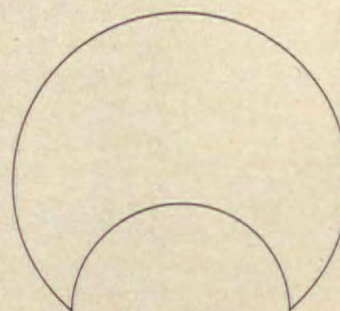

Red Riding Hood's cloak. Cut circle of felt  $4\frac{5}{8}''$  in diameter. Cut out as shown here.

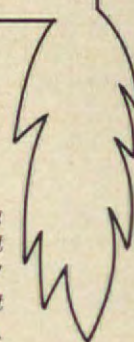

DICK OTT





Nova 400 Sport Coupe—handsome hardtop with Body by Fisher.

## *Luxury and low price...beautifully blended*

This is just one of 11 frisky, family-sized Chevy II models that have many a bigger car wondering how it's done. You may, too . . . when you see how much perky performance, pert good looks and relaxing roominess you get in one of America's lowest priced cars!

Like a car that fits big families and small parking places? A sassy, saving six with V8 scat? One-piece rear springs for a softer, quieter ride? Money-saving maintenance features like front-end components (including fenders) that bolt on for easy replacement? You'll find them all and then some in Chevy II—the same ingenious things that won *Car Life* magazine's coveted Engineering Excellence Award. The same day-in-day-out dependability that means any car is a sounder buy if Chevrolet builds it. See for yourself at your dealer's now! . . . Chevrolet Division of General Motors, Detroit 2, Michigan.

**Chevy II**  
**Nova**  
**CHEVROLET**



**It's Easy To Have A Beautiful Home . . . Take A Look Around Your Home . . . Everybody Else Does.** Remember when your house, your furniture, your carpets, were the stuff your dreams were made of? Acquiring them was exciting and important. Maybe you got them one by one or a whole roomful or houseful at a time. But that was five years ago . . . or ten . . . or twenty. Have you taken a good objective look around your home lately? ■ That chair you didn't replace last year because you decided on something else; the carpet that youngsters and dogs have made a shambles of; those uncomfortable, back-bending, sag-in-the-middle mattresses you promised yourself to replace? You're used to them, so most of the time they don't bother you. You have more money now than when they were all bright and new . . . but there are so many interesting things to spend it on. ■ But think. Your home is you. Take a look around, everybody else does. What does a stranger see? Gay and exciting rooms that reflect a gay and exciting you? It's easy to have a beautiful, liveable home if you give it the priority it deserves. Don't put it off any longer. Make a plan for refurnishing your home now. Your family, your friends, and YOU will enjoy the results.

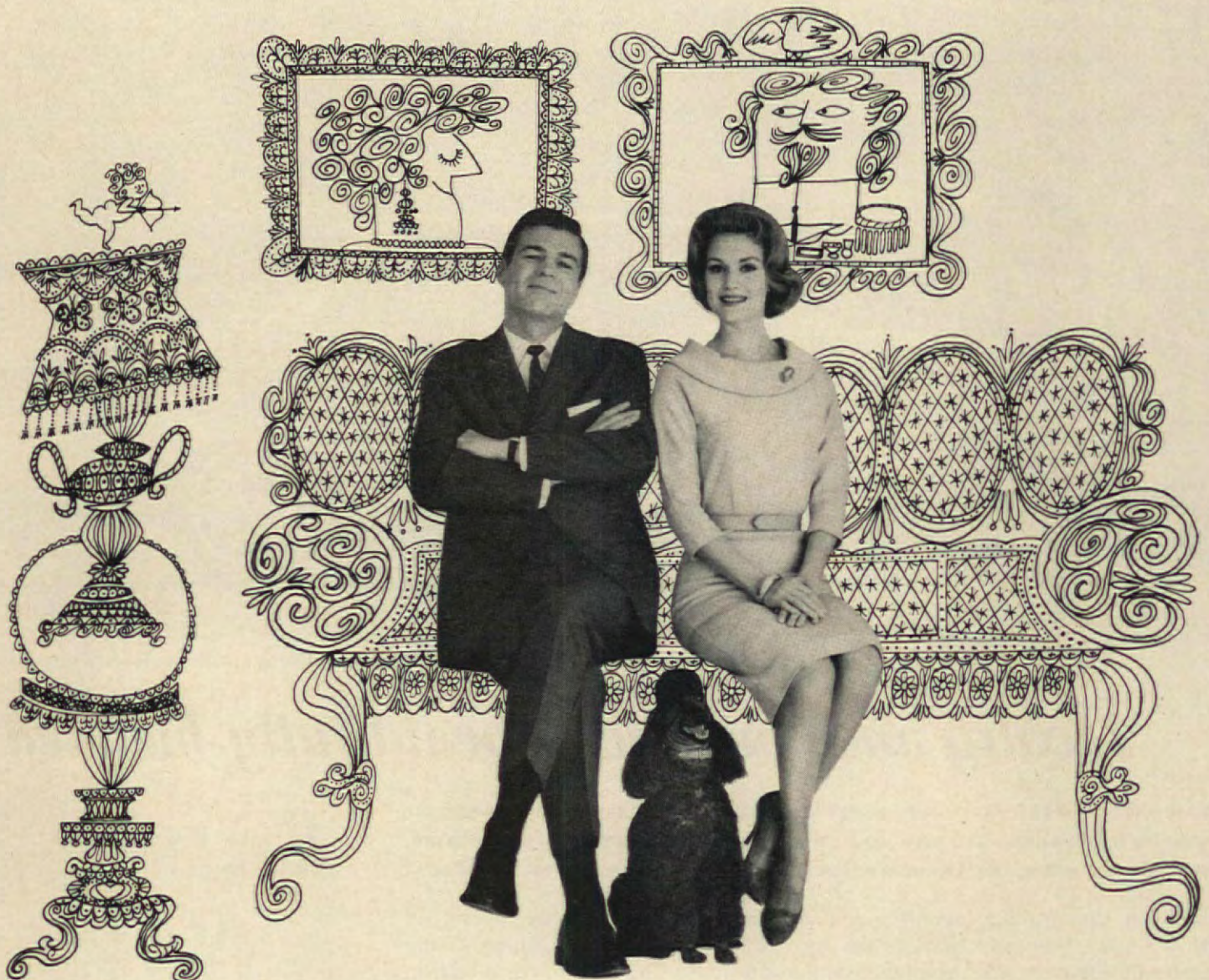





90" Sofa, No. 110-12-4, with Cadon\* Nylon Fabric; Matching Chair, No. 110-13-4; Small Lounge Chair, No. 177-80-4. Cumuloft\* Nylon Carpet. (\*TM of Chemstrand.) ©1962 by Kroehler Mfg. Co.

take a look around your home... everybody else does

And what finer way to beautify your home than to add the charm and warmth of Early American styling to your living room. No other period design is endowed with such enduring graciousness, speaks so eloquently of your good taste. True to its proud tradition, Early American by Kroehler is meticulously authentic, with original-design fabrics and solid maple trim. And even with cloud-soft foam cushions and back, the sofa is less than \$260. See the entire *Cape Cod* collection at your Kroehler quality dealer soon...discover just how easy it is to brighten your home with a new look of elegance from **KROEHLER** 

WORLD'S LARGEST FURNITURE MAKER



# CUSTOM-TOUCH DECORATING —YOURS FOR THE SEWING

PRISCILLA CLAPHAM

What gives a bedroom that special done-by-a-decorator elegance? It's subtle custom details like these, all easily reproduced on your sewing machine. Why not pamper your bed with a *trio* of bolsters—quilted for extra luxury? Trim a plain spread and draperies with a printed stripe cut from the skirt, or perhaps an unusual ready-made braid. Cover a decorative screen in a quilted version of your bedspread fabric. With modern fancy-stitch attachments, it's easy to sew your way to luxury.



Three slender bolsters, prettily tied with wide velvet ribbon, are easily made of foam rubber rolled into cylinders. Cover them in quilted fabric to match your spread or provide a bright contrast.



Dramatic bands of fabric, cut from the same striped pattern used for bed skirt, outline the draperies, valance, coverlet, and bolsters with striking effect. With a sewing machine, you can easily borrow this expensive looking decorator treatment. There are also many handsome braids you can buy which could be used to trim and transform ready-made bedroom ensembles.

Quilted print screen gives this bedroom a charming touch of distinction. The quilting outlines the handsome floral motif, giving the fabric an extra dimension of luxury. Notice how precisely the matching bed skirt is pleated to give it a custom-tailored air. Simple top spread can be varied for a quick change of color scheme, or for laundering convenience.





The "Tiara" 85-in. Sofa—tailored in Cadon\* nylon fabric. Cumuloft\* 100% nylon pile carpet. (\*TM of Chemstrand.)

© 1962 by Kroehler Mfg. Co.

take a look around your home... everybody else does

You can see it instantly—that almost indefinable blend of simplicity and grandeur that distinguishes the exquisite new "Tiara" group by Kroehler. And yet this brilliant Modern design offers so much more than sheer beauty. You need only settle back in the deep-foam luxury, and you know, you *feel* that famous Kroehler comfort is present in abundant measure. Quality-crafted in every detail, warranted for a full year, the sofa costs less than \$180 . . . and this includes your choice of breathtaking new Performance-Tested nylon fabrics. It's easy to have a beautiful home when you select furniture by **KROEHLER**

WORLD'S LARGEST FURNITURE MAKER 









"PERFECT SLEEPER" MATTRESS  
© 1962 Serta Associates, Inc.

*It's easy to have  
a beautiful home...  
including the last word  
in perfect sleep...*

the beautiful  
new 1962  
Serta "Perfect Sleeper"®  
Mattress



You sleep on it . . . not in it!®

No extra charge for your choice of regular  
or extra length, firm or extra firm . . . Only **\$79<sup>50</sup>** EACH

Full or twin size. Matching  
box spring same price.

**NEW!** Improved Sertaliner construction for healthful support!

**NEW!** High-fashion damask ticking!

**NEW!** 30% stronger, crush-proof Serta-Edge for side-to-side support . . . maximum sleeping surface!

Authentic smooth-top construction—No hidden tufts or buttons!



# MOUNTAIN LAKE COMFORT

by the houseful-365 days a year



Now one economical central unit—a GM-Delco 365 Conditionair—brings you vacation climate—coolness in summer, warmth in winter, and healthfully clean air every day of the year.

Live better—in a climate that's as clean and comfortable as nature at its best. Just set the dial of your all-season GM-Delco 365 Conditionair for comfort. Like magic, you stay comfortably cool in summer, snugly warm in winter, the humidity is controlled, and clean, filtered air—free from pollen, dirt, and odors—is circulated through every room of your home.

In this healthful atmosphere your family relaxes better, sleeps better, eats better, feels better.

What's more, your home stays noticeably cleaner. All this for mere pennies a day.

This wise investment in living comfort and greater home value comes from Delco—specialists in home comfort—with the reliability of General Motors. Delco also offers the option of installing Delco Heating now and Delco Cooling later. When buying, building or modernizing, call a GM-Delco Dealer for a free survey. He's listed under "Furnaces" or "Air Conditioning" in the Yellow Pages.

Send for your free 16-page Buyer's Guide to Heating and Air Conditioning. Delco Appliance Division, General Motors Corporation, Department A-5, Rochester 1, N.Y. Specialists in reliable, quality-engineered, year-round comfort for your home.

**GM Delco 365**  
**CONDITIONAIR**



## How to Buy a Lot

(continued from page 47)

who live several doors away. The man next door may be influenced by his desire to see you buy the land, or by some grudge against the owner.

### WHAT KIND OF NEIGHBORHOOD?

Is the neighborhood improving, or declining, or apt to remain unchanged for many years? Beware of a "tired neighborhood" where old homes and lawns look seedy.

**An incompatible area.** Residence prices, like water, always seek a level. If you build a \$25,000 home on a lot in a \$13,000 area, you'll be lucky to get \$18,000 when you sell.

There's a reverse to this coin, however. If you build a \$13,000 house in a \$24,000 area, its value goes up and you may even sell for \$18,000. Be cautious, though; you may not be able to build a low-cost home in a high-cost area because of zoning regulations. So check before you buy.

**Growth areas.** Which way is the neighborhood going to grow? Are stores spreading? Is a good residential area spreading? Are there signs of growing blight, such as "junky looking" new businesses? Check for any new construction planned, such as schools, highways, and for future rezoning.

**Taxes and assessments.** Find out what the tax rate is, if there are plans to raise it. New schools and sewers may mean a sharp rise is due.

### PHYSICAL CHARACTERISTICS OF THE LOT

There can be many things people with no lot-buying experience would never think of looking for, such as:

**Rock ledges.** Are there exposed ledges which add to the attractiveness of your land? Or are there hidden ledges which have to be blasted (cost: often \$2500 or more) if you want a basement? Have a soil tester check for such ledges, and for shale formations which sometimes hold water back and cause wet basements, even on hilltops.

**Soil.** In a city there is no great health problem since you will be served by water and sewer lines. But in semirural areas where you need a septic tank and well, soil is most important.

Beware of gummy clay that won't properly disperse waste matter even if you construct stone-filled leaching fields. Guard against underlying hardpan or other formations that may direct waste from your septic tank (and your neighbors') toward your water supply.

You should engage a professional soil tester (cost: \$30 to \$150) and have him give you careful laboratory reports. Have him check, too, for foundation hazards such as quicksand, and shifty peat or marl which can cause foundations to settle and crack. Concrete pilings and grade beams needed to stabilize such conditions can cost \$2000 to \$3000. Some soils expand when wet. They contract and crack when dry. These will need special drainage attention.

**Brooks and ponds.** What about that lovely little brook, or the duck pond, or the lake frontage? Brooks can cause trouble, especially after spring rains when they have been known to flood. Some ponds stagnate in dry summers and invite mosquitoes. Lakes are delightful, but many are now plagued by the incessant roar of motorboats. If you have children, consider the hazards of unfenced water.

If your lot is outside city water limits, a pond is good as fire protection. Most people who have water on their property love it, so don't let these pointers discourage you—but at least consider them.

**Poor drainage.** Does somebody else's land drain across yours? If you build a pool, will it drain over your neighbor's land? Can you drain it into a street? What is the charge for draining it into a town sewer? Is this permissible?

**Polluted water underground.** In fast-growing suburban areas, not served by sewer lines, pollution of wells sometimes becomes a problem.

**What shape lot?** As a rule agents will tell you square or rectangular lots are most satisfactory. A pie-shape can be nice because it increases frontage, but it may give you a squeezed-in back-yard feeling, especially if you build a pool or add to your house—or if your neighbor builds a garage near your line.

"Crazy lots," as some agents call those with odd shapes, ledges, and slopes are often popular since they offer interesting architectural possibilities. But a "crazy lot" should be quite large; a small one may prove difficult to use.

Corner lots can be good in quiet residential areas where they can actually add to your privacy; but bad on busy side streets where they can be noisy and quite public. Special caution: check zoning requirements carefully. One California couple recently bought a 50x100' corner lot, then found they couldn't build because zoning required that the house be set back 35 feet from both streets.

**Size of the lot.** Be sure it's large enough for privacy. Often you can buy an adjoining lot, (continued)

## I just love my DURACLEAN DEALER



It's all right, my husband won't mind. He'll love the way the Duraclean dealer brought our carpets and furniture to life. Everything is bright, fresh, really clean. Now I know what "flower-fresh cleaning" means...deep down cleaning without soaking or scrubbing. It's so convenient, too. Everything is cleaned in the home and ready to use the same day. I'll surely call the Duraclean man again.

If your carpets and furniture need cleaning, ask your Duraclean dealer for a free estimate. (He's in the Yellow Pages.) You'll love him, too.



Write for Good Housekeeping Hints booklet. Enclose 10¢ for handling. DEPT. 2-794

**DURACLEAN**  
DURACLEAN BUILDING  
DEERFIELD, ILLINOIS

FLOWER-FRESH CLEANING OF CARPETS AND FURNITURE

## enjoy a "privacy break"

Stop dreaming about extra rooms! Make them with PELLA WOOD FOLDING DOORS that come in veneers of nature's own AMERICAN WALNUT, BIRCH, PINE, OAK, WHITE ASH and PHILIPPINE MAHOGANY. We'll finish them at the factory or you can finish them at home. Available in Canada, too. Send for color pictures of wood grains.

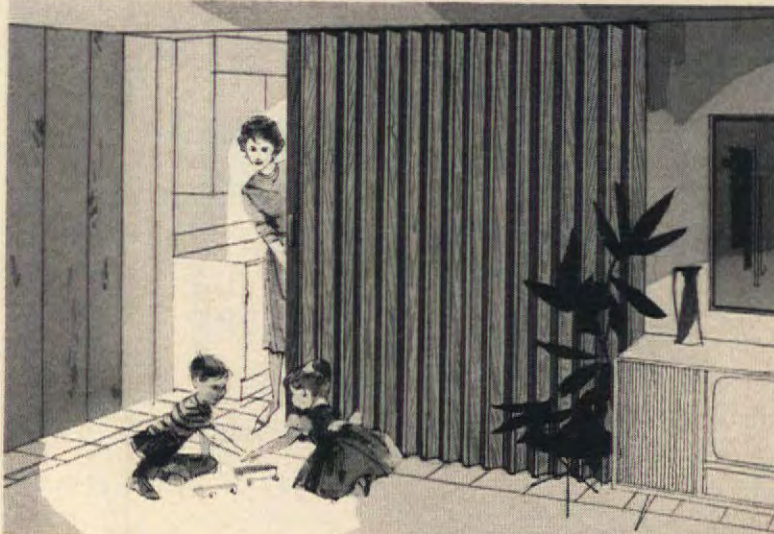

THIS COUPON ANSWERED IN 24 HOURS

ROLSCREEN COMPANY, Dept. NC-60, PELLA, IOWA  
Please send color pictures of PELLA WOOD FOLDING DOORS.

NAME

ADDRESS

CITY & ZONE

STATE

MAKERS OF PELLA WOOD WINDOWS, WOOD FOLDING DOORS AND PARTITIONS, ROLSCREENS AND WOOD SLIDING GLASS DOORS



# TRY IT NOW! IT'S OVEN ROASTED

*for richer flavor and greater digestibility*



Just add water and you unleash twice the power of lean beef-steak! Ken-L Biskit, the Oven-Roasted dog food, provides twice the calories (energy-power) of the best lean beef, plus all the proteins, vitamins, and minerals dogs are known to need. It's concentrated—you can feed less because your dog gets more out of every bite. Give him Ken-L Biskit, official food at more American Kennel Club shows than all other dog foods combined.



## Ken-L Biskit

Diet of Champions

*Most tasty, most tidy... never sticks to his dish!*

too, at a money-saving "package price." If there is an empty lot between you and a neighbor, perhaps you and he can buy it and split the price.

**Are there trees?** A few years ago, in some areas, only homes costing \$35,000 and up were built on "tree lots." But today trees are much in demand, even for very modest homes. Homes built among trees actually have higher value. They sell up to 30 per cent faster and often for \$2000 or \$3000 more.

Besides making your home attractive, trees lend themselves to "outdoor living," keep you cooler in summer by shading your house from the sun and warmer in winter by breaking cold north winds.

Caution: avoid building directly beneath any huge spreading tree that may soon overhang your roof and break off in storms. Also think about where sewer lines will have to go and keep them away from trees with spreading roots.

### FITTING THE HOUSE TO THE LOT

**Flat or sloping lot?** A slope adds interest and beauty, and can save from \$1000 to \$3000 on the cost of fill for a split-level house.

But too steep a slope has disadvantages. The lawn may be hard to mow, or to get your car up, you might need a twisting driveway that could get slippery in winter. For a ranch house or a Cape Cod, a sloping lot may require \$1000 to \$3000 for blasting and fill.

A north slope is cool in summer. A south slope gives you protection from north winds in winter, but absorbs direct sunrays in hot weather. Snow melts faster in a south-slope driveway.

**High or low side of the street?** Suppose you have a choice of lots on a street that crosses a hill laterally. Is the high or low side better?

High-side lots have been in demand in some areas for split-level living because garage doors can face the street.

With a low-side lot, it is more practical to face your garage to the rear. In addition to providing a more attractive façade, this minimizes the risk of crashing into the garage should you skid.

A disadvantage of a low-side lot is that the land sloping toward your house will have to be heavily planted, terraced, or have a retaining wall to prevent the earth from sliding toward your house in a heavy rain storm.

### AFTER YOU'VE CHOSEN

With your lawyer, first check the deed carefully for unpaid taxes, liens, and unpaid (and sometimes forgotten) mortgages. Clouded ti-

tles are one of the most common problems buyers face.

Next, check for restrictions which may appear in zoning regulations, local ordinances, your deed, or subdivision contracts.

Have your lawyer check for:

1. Old easements given neighbors (and forgotten).
2. Water rights. Neighbors sometimes have the right to draw from your water supply, or have water lines that run under your property.
3. Forgotten rights-of-way. An amazing amount of suburban and rural land sold as lots actually includes old and unused town road rights-of-way. Owners sometimes assume, erroneously, that this is their land and sell it as such. Today many such old rights-of-way are being reopened.

Be sure a surveyor checks your boundaries. This is especially important in rural areas where much land is sold on a "more or less" basis and deeds still locate boundaries "by the big elm" (which blew down years ago) or "along the brook" (which changed its course in 1938). Although most suburban areas have land maps and records on file in the city hall, there are still many places where none exist. Sometimes it is even impossible to find out who owns a piece of land you may have your eye on.

So a survey is essential in addition to close checking of the deed. A survey for a small lot may cost \$20. If the present owner had it surveyed, he may give you the report, or you may obtain one from the surveyor for a dollar or two.

### WHAT SHOULD YOU PAY FOR A LOT?

How much a lot should cost is increasingly hard to say. An old "ground cost" rule used to be "spend a nickel of every dollar for land." In other words, if you had planned a total expenditure of \$10,000, you figured on \$9500 for house and \$500 for land. That ratio no longer holds true.

Today, near our booming centers, buyers spend 10 per cent or more on land. There are startling extremes, too. Some lots in California now are bought for 33 1/3 per cent of the total cost. And in Hawaii, lately, \$7000 homes have actually been built on \$9000 lots.

Don't let these prices discourage you. In one rather typical city 75x150' lots that sold a few years ago for \$1500 now are worth \$4000. "But by 1970," says one agent, "they should be worth \$7000." So when you buy a lot today, you're investing in a commodity with rapidly rising value, one of the best investments of all—if you buy prudently!

THE EN



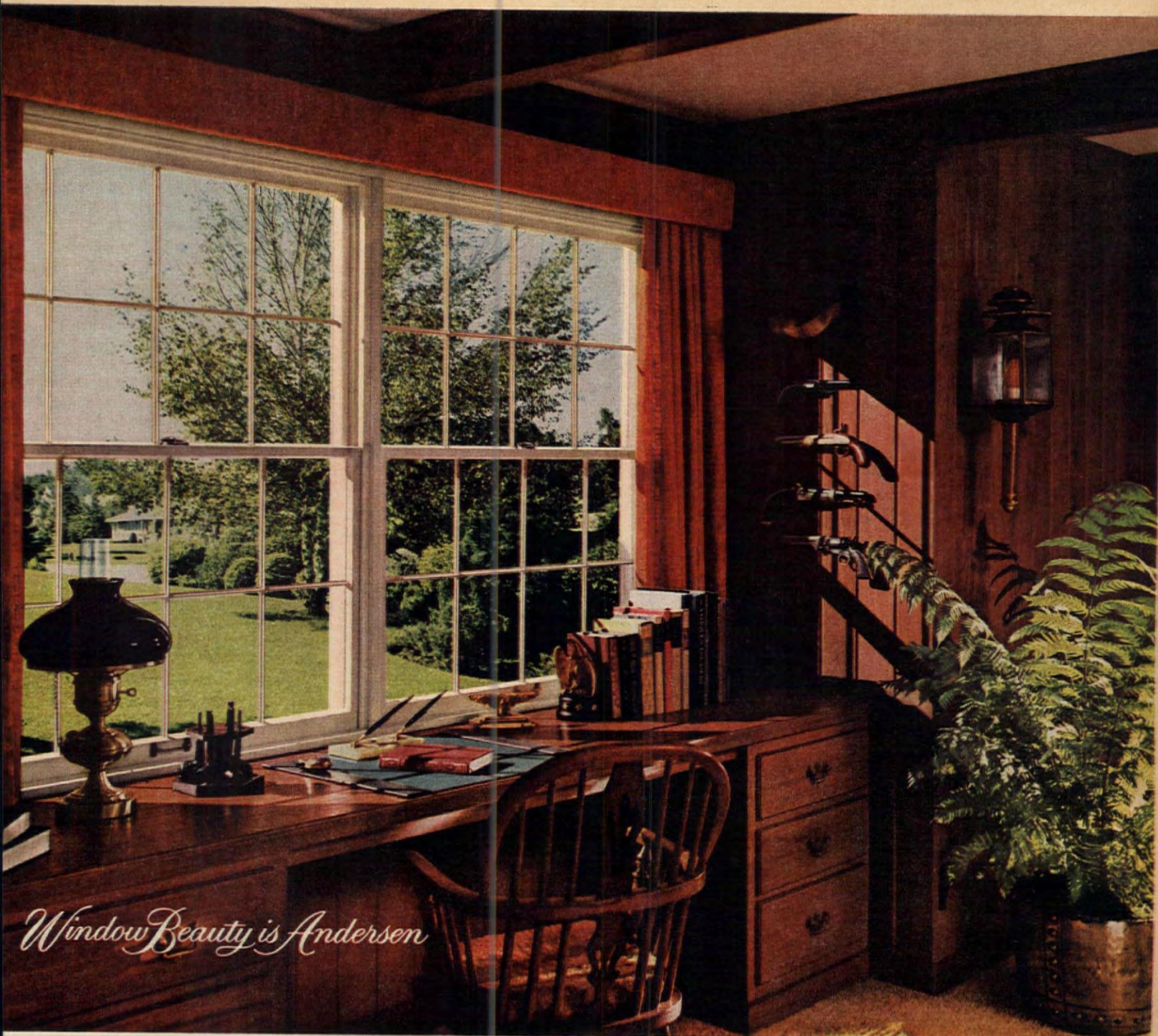

*Window Beauty is Andersen*

Andersen Narroline . . . the brand-new double hung window. Equipped with removable grilles. One of 7 types of Andersen Windows. Tell your dealer you would like to see one demonstrated.

## This window took 20 years to build!

For generations this has been America's favorite window style. It's commonly called the double hung. It's the most difficult kind of window to build to high standards of airtightness.

Consequently, many have been poorly engineered and poorly built. They leaked. They creak. Only low price made them acceptable!

Now Andersen . . . the oldest and largest manufacturer of precision-built windows . . . has perfected a completely new double hung design.

It's 4 times as weathertight as industry standards. So weathertight, it can help cut your heating and cooling costs 15% or more, this year and every year.

Our design gives you smooth, silent operation. A brand new kind of balance works like power lifting. It does the heavy lifting . . . lets you open this window with one finger!

For beauty and lasting value we crafted our window in selected wood. Wood that is a natural insulator . . . 21.5% more effective than metal in blocking out cold. Wood that is specially treated for permanent protection against termites and decay.

Andersen developed some exciting new extras, if you want them. Attractive grilles that slip in and out for convenient window cleaning. Double-pane insulating glass that eliminates the need for storm windows.

When you buy or build, you may select a home with double hung windows. Insist on the new double hung . . . by Andersen. It gives you more . . . saves you so much more . . . from the day you move in.

And . . . because of Andersen's manufacturing efficiency . . . they're priced about the same as ordinary windows.



Look for the Andersen name on the window when you buy or build your home. It's a good sign of quality throughout the house.



**FREE!** New Home Buyers Guide and Checklist. Tells you what to look for in a new home.

Check for free booklets. Mail coupon today.

- ☐ New Home Buyers Guide and Checklist  
☐ Window Beauty Ideas, new edition

I plan to build ☐

I plan to remodel ☐

NAME \_\_\_\_\_

ADDRESS \_\_\_\_\_

CITY \_\_\_\_\_

ZONE \_\_\_\_\_

STATE \_\_\_\_\_

Andersen Corporation • Bayport, Minn.

AH-42

**Andersen Windowalls** 

. . . America's Most Wanted Windows



## Don't Be Afraid to Buy an Old House

(continued from page 17)

take a chance on and one that you'll regret for the rest of your life. Here's what you must consider:

### NEIGHBORHOOD

To begin with, you should carefully select the area in which you want to live. An important guide is the stability of the neighborhood. An older home is likely to be in an area that is going downhill in value. Often this condition is as obvious as the nose on your face, but just as many times it's not. To make sure, check with the local chamber of commerce, or the nearest FHA office, or—if you're serious about buying the home—pay a professional appraiser to take a close look. Your best source is the Society of Residential Appraisers. Write to the group's national office at 7 South Dearborn Street, Chicago 3, Illinois, for a list of senior members in your area. Their fee seldom goes over \$50, and is often as low as \$25. An appraiser will also give you an appraisal of the house value, but only in rare cases will he be qualified to tell you the extent of repairs that are needed or warn you away from a home that would be too costly to fix up. You'll need a construction expert to give this advice, and they aren't as easy to find.

Therefore, it would be wise for you to recognize a sound house from one that is disintegrating. How do you do it? We've asked professional remodelers to separate the faults that may really give you trouble from those that are not so serious. They fall into three groups:

#### 1. WHEN NOT TO BUY

There are some older homes no expert need tell you to avoid. They may have been advertised as "quaint" in the real-estate columns of your newspaper, but one look will tell you they're without any facilities, and about to collapse.

The tough ones are homes that look all right from the outside, but may be deteriorating from within. If any one of the problems below shows up, think twice before you buy, and if several of them are present, it would be best to look elsewhere for your next home.

**Termite damage.** Termites bore into wood and consume the wood fibers from the inside out. This may not appear for years. When it does show up, you can bet the wood will have to be replaced. Estimate for replacing a termite-ridden

foundation sill: \$500 to \$750. And it could well be over \$1500 if stud walls have been affected, too. To prevent further decay, you would want to have professional exterminators treat the soil and the house foundation. Estimates for this can run as high as \$700.

Don't be influenced by claims that "termites never show up in this part of the country." The fact is, they have now invaded every state in the union.

You can spot termite infestation with a penknife. Jab the blade into any suspect wood members. If it goes in without effort, there's trouble. Also look for mud tunnels running from the foundation to beams, sills, joists, or posts. These tunnels—about 1/4" in diameter—are the routes termites take from the earth to their dinner—wood.

**Water damage.** In homes with basements, this might be enough to wash out the sale. It's difficult, even for experts, to determine the extent of water damage to a basement foundation (and how much it will weaken other parts of the house, indirectly). But, it isn't any problem to spot the signs of damage. If the signs are there, be supercareful before you sign on the dotted line.

Here's how to tell: check the bottom course of concrete block, stone, or poured concrete. A uniform dark stain will tell you that water has flooded the basement floor enough times to leave a mark. Also, when water seeps through a concrete-block foundation wall, it leaves brown stains that look very much like rust stains from an old nail. Another test: a basement floor of asphalt tiles that have lifted or curled at the corners. If any of these signs are present, it's a good idea to come back after a long, hard rain. If you find water in the cellar, think seriously about crossing that house off your list. Repairing damage from water can be a lengthy and expensive process.

**Water supply and disposal.** Most older homes are tied directly into city water supply and sewage-disposal systems. No problem there. But some have septic tanks, or worse—cesspools, and depend on well water for supply. This may be all right, but the advice from most remodelers is to be suspicious. This is particularly true if the local water table is high or the soil is clay filled (two conditions which are generally found together).

What could it cost you if the system is clogged or full? Cleaning a septic tank or cesspool (continued)

*You're likely to see*  
**SPRED SATIN**  
*anywhere...as in this basement recreation room, where exposed edges of a jutting wall are protected by the washable latex paint that won't scuff, chip or peel. Its subtle texture hides minor wall defects. Let your dealer tell you how it's used as a vapor barrier. In any room, on nearly any surface, Spred Satin imparts a luxury look...for years.*

*Sold by dealers throughout the United States and Canada*



**THE GLIDDEN COMPANY**

CLEVELAND 14, OHIO





Room designed by Jeremiah Goodman, A.I.D.

**Capture the simple dignity of dining** in a beautiful walnut paneled room like this. You'd be surprised how inexpensively Weldwood® paneling makes it possible—a 12' x 8' walnut wall costs only about \$78. This rich American hardwood comes preserved by Weldwood's exclusive 18-step furniture

finish. One touch tells you there's no other like it—you can feel the difference! Throw a new light on your decorating ideas. See Weldwood paneling at your Weldwood lumber dealer's, or at any of our 151 branch showrooms. In the U. S: United States Plywood. In Canada: Weldwood Westply, Ltd.

## So many ideas light up a room when you panel in walnut by Weldwood!



Real wood paneling casts a warm glow that can inspire you with new decorating ideas for your dining room. Choose walnut, cherry, birch, or any of 70 Weldwood real wood panelings on display at your Weldwood dealer's.

### **WELDWOOD** REAL WOOD PANELING

UNITED STATES PLYWOOD, WELDWOOD BUILDING, NEW YORK 36, N. Y.

SEND FOR NEW FULL-COLOR BOOKLET

**United States Plywood**  
**Box 61, New York 46, N. Y.**

AH 4-62

I want to see more full-color pictures of ways I can make every room in my home more charming, more useful. Please send me the new 28-page booklet, "Ideas For More Beautiful Homes With Weldwood Real Wood Paneling," showing many interesting idea rooms paneled in these rich, beautiful woods. I enclose 25¢.

Name .....

Address .....

**If you prefer light woods,** what could be lovelier than this Nakora® V-Plank®, a subtly figured Oriental hardwood? Weldwood paneling helps create so many room design ideas. And its durable finish keeps the wood safe from smudges and cooking stains. About \$54 for a 12' x 8' wall.



Quality...to add beauty to every window in your home



## Newell DRAPERY HARDWARE

Guaranteed by  
Good Housekeeping



Look for the NEWELL name when you shop for Drapery Hardware. It marks a complete department with everything you need for beautiful window treatments from top quality traverse rods down to the last drapery hook... pleater tape, too.

Want help with your windows? Send 50c for beautifully illustrated 36 page book. Address Dept. AH-4.

THE NEWELL COMPANIES  
Freeport, Illinois

### ONE-COAT RENEWAL FOR WORN

# Wood Floors

WITHOUT SANDING OR SCRAPING

Now! Enjoy bright, new-looking floors again. It's a cinch to use. Applies right over old finish... varnish, shellac, lacquer. High gloss protective coating resists stains and scuffing... cleans up easily. At Paint, Hardware, Lumber dealers, Pierce & Stevens Chemical Corp., Buffalo, N. Y.

## cinch

The Easy-do FLOOR FINISH



Elmer's Glue-All. Handy, easy to use. No muss, no fuss. Dries fast, clear and strong. The best all-purpose household glue you can buy. Send a stamped, self-addressed envelope for free copy of "Elmer's Guide To Good Gluing." 16 pages of gluing hints and tips. The Borden Co., Dept. AH-42, 350 Madison Ave., New York 17, New York.



may come to only \$50. If new leaching fields (for extra drainage) are necessary, the bill might run as high as \$500. The big problem, however, is that after the system is cleaned, a high ground water table or bad drainage conditions in the soil could continue to give you trouble.

**Out-of-date piping.** This is much more serious a problem than out-of-date plumbing fixtures. Galvanized iron pipe will probably need replacing—a job that may run as high as \$1500, depending on the size of the house. If the exposed piping is corroded or dirty, scrape it with the blade of a penknife. If you find a whitish metal, that's galvanized iron pipe. Gold color will mean brass piping—good in most areas; and copper color, of course, means copper piping—an excellent system. Test the water pressure by turning on several spigots at the same time. If the water dribbles out, it may mean water supply lines need replacing. Many older homes have 3/4" lead piping from the water main to the house, and since lead is relatively soft, it's a good bet that the pipe was pinched over the years. For best results, replace it with 1" copper piping. If the run from the water main is short, you can probably use 3/4" copper piping.

### 2. WHEN TO BE CAUTIOUS

The danger signs below should make you think twice before putting money down on that lovely old home. Yet, no one of these items alone should stop you from buying it.

**Bad wiring.** This will need fixing before you move in, but it may not be as costly as you think. Even if some wiring is bad, it's unlikely the whole system needs replacing. (A good way to determine the approximate cost of replacing bad wiring: multiply the number of outlets in the house by \$15.) How do you tell bad wiring? Some older homes have cloth-bound exposed wiring in the basement. You can bet this is either undersized or dangerously worn. Replace with plastic or metal-sheathed cable.

The service entrance in an older home probably will provide 30 or 60 amps. Two ways to tell: look at the outside or inside cover of the fuse box. Most will have the amperage noted there. If not, count the wires coming into the house. Very few two-wire entrances are rated at more than 60 amps. A three-wire system will generally mean you have a 100-amp system. For modern-day living, this is adequate, but a 150-amp service entrance leaves a comfortable margin for



THOMAS

# STRAHAN

COMPANY

## FINE WALLPAPERS

CHELSEA, MASSACHUSETTS  
Showrooms at 515 Madison Ave., New York 22  
Merchandise Mart, Room 620, Chicago 54, Ill.



**STOP ANNOYING NOISES AND WASTING WATER**

**GET THE GENUINE WATER MASTER**

**AMERICA'S LARGEST SELLING TOILET TANK BALL**

Noisy running toilets can waste over 1000 gallons of water a day. The efficient patented Water Master tank ball instantly stops the flow of water after each flushing.

**75c AT HARDWARE STORES EVERYWHERE**  
Higher in Canada

## Shrinks Hemorrhoids

### New Way Without Surgery

#### STOPS ITCH — RELIEVES PAIN

For the first time science has found a new healing substance with the astonishing ability to shrink hemorrhoids and to relieve pain — without surgery.

In case after case, while gently relieving pain, actual reduction (shrinkage) took place.

Most amazing of all—results were so thorough that sufferers made astonishing statements like "Piles have ceased to be a problem!"

The secret is a new healing substance (Bio-Dyne®)—discovery of a world-famous research institute.

This substance is now available in suppository or ointment form under the name Preparation H®. Ask for it at all drug counters.

## CORNS Between Toes

### Fastest Relief For This Painful Foot Trouble

This special size and shape Dr. Scholl's Zino-pads for corns between toes stops pain almost instantly... speedily removes them when used with the separate Medications included. 15¢ and 45¢ boxes. Sold everywhere.

**Dr. Scholl's Zino-pads**



new appliances. You can have this for about \$50 more.

**Leaking Roof.** Water stains on the walls, starting at the ceiling line, and stains on the ceiling—particularly around light fixtures—will probably mean the roof has a leak. This might cost a mere \$10 or \$15 for a patch, or run from \$250 to \$400 for a new asphalt-shingle roof. It's not a desperate enough problem to prevent you from buying, unless it's one of several major faults mentioned previously.

**Out-of-date heating.** You'll want to replace a gravity system but, if you find the house otherwise sound, you needn't spend the money right away. You won't be completely comfortable during the winter, since hot air from the furnace will rise from only one large register—generally located in the entrance hall. But you can last one uncomfortable year until you've saved money for a new system.

If the house has a hot-water or steam heating system, it's unlikely you'll need to change it unless the boiler or piping is defective. If you think the stand-up radiators are an eyesore, you might consider replacing them with the fin-tube, floor-level type.

**Undersized joists** will weaken a floor. You'll see the signs by noting sags in the floor or long cracks in the ceiling. If this occurs on the first story, you may need only to shore up the floor from the basement—seldom more than \$50. If it happens between the first and second stories, you may have to spend \$200 to \$300 to replace the joists. In either case, you needn't worry too much about the floor collapsing. It rarely happens. But do be careful about floor sags. They could also mean a weak girder (about \$80 to replace), or a settling foundation (up to \$1000 to shore up, perhaps by driving pilings). Note: Don't worry about squeaky floors—nothing to do with the soundness of the house.

### 3. WHEN TO BUY

The problems that appear below are either minor or can definitely be put off until later.

**Cracked beam.** Can be fixed easily, and with little cash.

**Vines.** May look pretty, but carry moisture via roots underneath siding or roofing. Not too serious, though.

**Lack of insulation.** Should put 4" in attic. Worry about insulating the side walls later.

**You can put off:** Repainting or re-siding the exterior; replacing old kitchen or bath (if everything works), and putting up new gutters and downspouts. **THE END**





**BIRD CREATED 100 MPH WINDS** with two 2300 horsepower engines, and pumped a 1200-gallon-a-minute stream of water into the blow. Result: conditions as furious as Donna, Carla, etc., which have proved Bird Wind Seals hurricane-proof year after year.

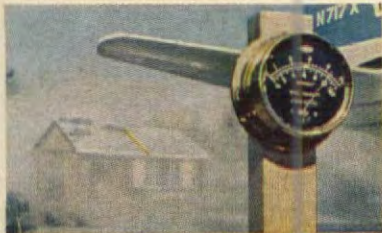

**THESE HURRICANE-FORCE WINDS AND "RAIN"** were directed onto a roof shingled half with ordinary shingles and half with Bird Wind Seal Shingles. A U.S. Weather Bureau instrument clocked the blow at an official 100 mph, which is fierce hurricane velocity.



**BIRD WIND SEALS NEVER BUDGED** (right) despite the fury of the wind, but ordinary shingles (left) ripped loose. That's why Bird Wind Seal Shingles meet the Underwriters' Laboratory tests for wind resistance and bear the U.L. Wind Resistant label.



**HERE'S WHY:** the sun's heat sets these dots of powerful adhesive into sticking action, sealing every shingle down in a grip that won't let go. Bird Wind Seal Shingles are highly fire-resistant too, and surfaced double-thick where the wear comes for longer life on your roof.

ORDINARY SHINGLES BLOW OFF

BIRD WIND SEAL® SHINGLES HOLD TIGHT

HERE'S PROOF:  
**EVEN  
 HURRICANES  
 DON'T LOOSEN  
 BIRD  
 WIND SEAL®  
 SHINGLES**

**WIN A FREE TRIP FOR 2 TO ACAPULCO**

If you need a new roof, you'll have a chance to win a new Bird Wind Seal Roof, fully installed, plus two free weeks for two in fabulous Acapulco, Mexico. Travel arrangements by Ask Mr. Foster Travel Service. Write for details.

Bird & Son, Inc., Box 193 (AH) East Walpole, Mass.  
 I own my own home ☐ I need a new roof ☐ Send me details of your contest.

Name.....  
 Street.....  
 City..... Zone.....  
 County..... State.....

**BIRD**  
 WIND SEAL® SHINGLES



# STRENGTH

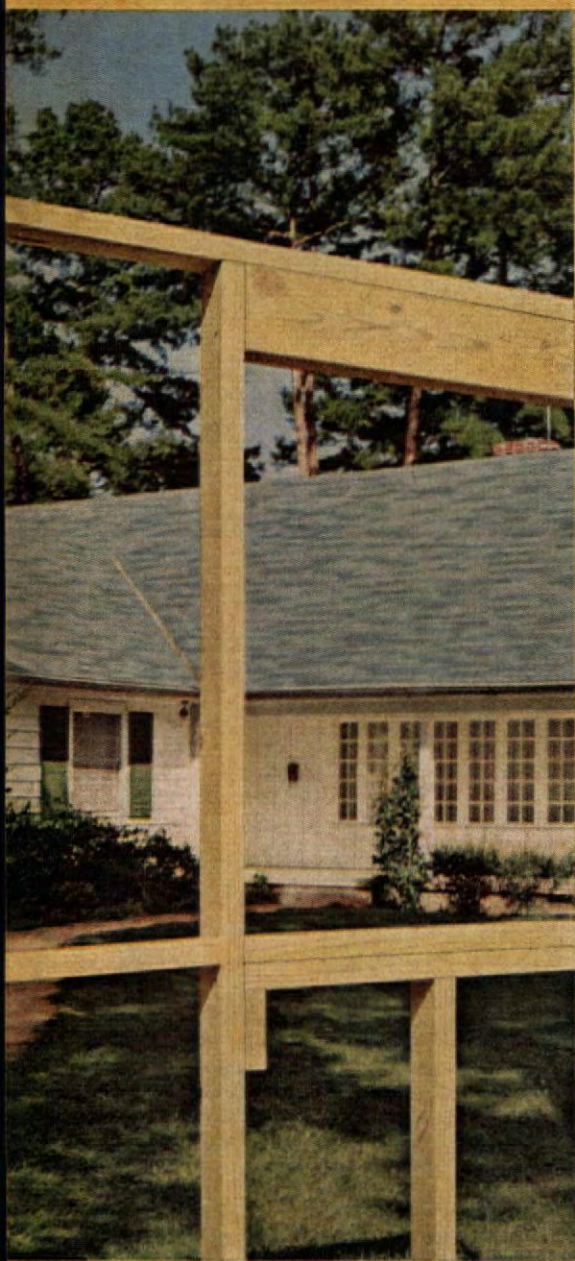

# VERSATILITY



# BEAUTY

## SOUTHERN PINE

There's nothing in the world like wood... and no wood in the world like Southern Pine! □ For Strength... so important to the protection of your family and your home investment. □ For Beauty... Southern Pine creates enchanting interiors and exciting exteriors. □ For Versatility... adapts gracefully to all designs whether contemporary or traditional. □ For Economy, too... because high quality Southern Pine is an all-purpose wood that serves all construction and decorative needs with equal distinction. □ Insist on Southern Pine—you'll be glad you did! It's available from your retail lumber dealer.



*SPA Trade-marked lumber... from the mills of the Southern Pine Association... is officially grade-marked. This means conformance to the highest standard in the lumber industry... including proper seasoning, which preshrinks the lumber to American Lumber Standards sizes.*

SOUTHERN PINE ASSOCIATION



## FREE

FULL COLOR BOOKLET  
"IDEAS FOR MORE LIVABLE HOMES"

Write to SPA... 520 National Bank of Commerce Building, New Orleans 12, Louisiana



# HELP FOR YOUR REMODELING JOBS

■ Here is an up-to-date list of American Home Qualified Home Improvement Centers. They were selected because they are qualified to help you with home improvement projects—large and small. They can give you architectural and design assistance, give estimates of material and labor costs, provide for financing through their own company or local lending institutions. They can do the work or help you find a contractor who will.

AMERICAN  
HOME

QUALIFIED  
HOME  
IMPROVEMENT  
CENTER

## ALABAMA

Birmingham Constr. Mats. Co.  
Birmingham Seale Lbr. Co., Inc.  
Birmingham Woods Do-It-Yourself Center  
Birmingham Dadeville Lbr. Co., Inc.  
Birmingham North Alabama Lumber Co.  
Birmingham J. E. Paterson Lumber Co.

## ARKANSAS

Dorado The Superior Lumber Co.  
Fayetteville Barton Lumber Co.  
Fayetteville Dixie Lumber Co.  
Fayetteville Wood-Freeman Lumber Co.

## CANADA

London, Ontario  
Copp Bldrs. Supply Co., Ltd.  
London, Ontario Cole Lbr. Co., Ltd.

## CONNECTICUT

Hamden Bantam Lumber Co., Inc.  
Hamden The Housatonic Lbr. Co.  
Hamden The W. G. Glenn Co.  
Hamden Fairfield Lbr. & Sup. Co.  
Hamden Capital City Woodworking Co., Inc.  
Hamden The W. G. Glenn Co.  
Hamden The Immick Lumber Co.  
Hamden Weed & Duryea Co.  
Hamden (also known as "Weeds")  
Hamden W. H. Taylor & Son, Inc.  
Hamden Drzen Lumber Co.  
Hamden Dnals Home Improvement Service  
Hamden Enfield Lbr. Co., Inc.  
Hamden John C. Iffland Lbr. Co.  
Hamden The C. F. Wooding Co.  
Hamden Watertown Bldg. Supply Co., Inc.  
Hamden The O. L. Willard Co.

## DELAWARE

Georgetown M. A. Hartnett, Inc.  
Georgetown Georgetown Lbr. Co.  
Georgetown Silverside Supply Co.

## FLORIDA

Daytona Causeway Lbr. Co.  
Daytona Beach Alexander Lbr. Co.  
Daytona Lauderdale Causeway Lbr. Co.  
Daytona Crabtree Lumber Co.  
Daytona Bailey Lumber Yard  
Daytona Mills and Nebraska Lbr. Co.  
Daytona McGinnis Lumber Co.  
Daytona Palm Beach  
Daytona Butler Brothers Lumber Co.

## GEORGIA

Atlanta East Albany Lumber Co.  
Atlanta Hodges Builders Supply Co.  
Atlanta Anderson McGriff Co.  
Atlanta Peek-Hightower Lbr. & Sup. Co.  
Atlanta The Beacon Co., Inc.  
Atlanta Spaulding Lumber Co.  
Atlanta McNair Lbr. & Supply Co.  
Atlanta Fowler-Flemister Co.  
Atlanta Hollis Lbr. & Supply Co.  
Atlanta Norcross Supply Co.  
Atlanta Storey Lumber & Supply Co.  
Atlanta Savannah Lbr. & Sup. Co.  
Atlanta Frank Binford Sup. Co.  
Atlanta The J. N. Bray Co.

## KENTUCKY

Lexington The Owsley Lbr. Co.  
Lexington J. B. Blanton Lbr. Co.  
Lexington Oldham Lumber Co.  
Lexington Clifton Lumber & Supply  
Lexington Jacob Levy & Bros.  
Lexington Kittinger Lumber Co.  
Lexington Alcock-Searles Bldg. Sup.  
Lexington West Point Lumber Co.

## LOUISIANA

Bastrop Terzia Lbr. & Hdwe. Co.  
Baton Rouge  
Baton Rouge Plank Road Lumber Co., Inc.  
Baton Rouge Superior Lumber Co., Inc.  
Baton Rouge Singer Lumber Co., Inc.  
Baton Rouge Southern Hdwe. & Lbr. Co.  
Baton Rouge Pelican Lumber & Supply Co., Inc.

## MAINE

Lewiston Pineland Lumber Co.  
Lewiston H. Blaine Davis Estate  
Lewiston Diamond National Corp.  
Portland N. T. Fox Co., Inc.  
Portland N. J. Gendron Lbr. Co.

## MARYLAND

Aberdeen Livezey Lumber Co., Inc.  
Aberdeen The Helfrich Lumber Co.  
Baltimore Penn Lbr. & Sup. Co.  
Baltimore J. P. Karn, Inc.  
Berlin The Adkins Co.  
Cambridge Webster Bldg. Sup.  
Denton The Nuttle Lbr. & Coal Co.  
Glen Burnie J. F. Johnson Lbr. Co.  
Hagerstown Coffman Lumber Corp.  
Hagerstown The Hagerstown Lumber Co.  
Queenstown Friel Lumber Co.  
Salisbury E. S. Adkins & Co.

## MASSACHUSETTS

Adams R. T. Arnold Lbr. Corp.  
Auburn H. C. Pond Lumber Co.  
Bellingham Cooks Lumber Co., Inc.  
Bellingham Scott Hill Lbr. Co., Inc.  
Beverly Knight Home Modernization Center  
East Freetown  
East Freetown E. W. Goodhue Lumber Co., Inc.  
Fitchburg Grossman's  
Fitchburg Webber Lbr. & Sup. Co.  
Haverhill D. D. Chase Lumber Co.  
Hobbs Farina Brothers, Inc.  
Holyoke Merrick Lumber Co.  
Holyoke Tessier Millwork & Lbr. Co.  
Indian Orchard A. Ballard Sons, Inc.  
Lowell Friend Lumber Co.  
Marlboro Diamond National Corp.  
Milford H. M. Curtis Coal & Lumber  
Oxford Sawyer's-Chaffee Div.  
Peabody Peabody Lumber Co.  
Pittsfield Ferry's Lumber Yard  
Quincy Grossman's  
Sagamore Grossman's of Cape Cod  
Scituate The Welch Co.  
Stoughton Norfolk Lumber, Inc.  
Taunton Grossman's  
Wellesley F. Diehl & Son, Inc.  
Worcester Sawyer's

## MISSISSIPPI

Clarksdale Hyde Brothers Lbr. Co.  
Columbus New Home Bldg. Stores  
Greenville Greenville Lumber Co.  
Greenwood Delta Lumber Co.  
Hattiesburg Southern Glass  
Houston Couch & Bailey Lbr. Co.  
Iuka Iuka Building Supply Co.  
Kosciusko New Home Bldg. Stores  
Meridian  
Meridian Bomar Building Supply Co., Inc.  
Meridian Kimbrell-Ruffin Lbr. Co.  
Morton Farris Lumber Co.  
Oxford Elliott Lumber Co.  
Ridgely Ruleville Lumber Co.  
Tupelo Leake & Goodlett, Inc.  
Tupelo Tupelo Lumber Co.

## NEW HAMPSHIRE

Jaffrey Elie Bellette Sons  
Littleton Grafton Bldg. Sup. Co.  
Portsmouth Diamond National Corp.  
Portsmouth N. J. Gendron Lbr. Co.  
Portsmouth Littlefield Lumber Co.

## NEW JERSEY

Andover Ayers & Seeley, Inc.  
Atlantic City West Side Lbr. Co.  
Belmar Sterner Coal & Lumber  
Bernardsville  
Bernards Builders Supply Co.  
Blairtown Blairtown Lbr. Co.  
Bound Brook L. D. Cook Co.  
Bridgeton H. H. Hanks  
Brigantine Seaview Homes, Inc.  
Cape May Cape May Lumber Co.  
Denville J. H. Jackson Lbr. Co.  
East Paterson  
East Paterson Home Builders Supply Co.  
Flemington Bodine Lbr. Co., Inc.  
Flemington C. Tereschko Lbr. Co.  
Hackensack Comfort Control Co.  
Levittown  
Levittown Wetherill's Home Supply Center  
Linden Linden Lumber Co.  
Millville Carmel Lumber Co., Inc.  
Pennington Woolsey & Cadwallader  
Pequannock Van Ness Lbr. Co.  
Pompton Lakes  
Pompton Lakes Bldg. Sup. Co.  
Redbank F. F. Blaisdell, Inc.  
Toms River Eagle & Son, Inc.  
Trenton De Graaf Roofing & Engineering Co., Inc.  
Union Mastro Lbr. & Millwork  
Union Reisen Lbr. & Millwork

## NEW YORK

Albany Rutland Lumber Inc.  
Albion Kavanaugh Lumber Co.  
Alexandria Bay  
Charles Garlock & Sons, Inc.  
Batavia Batavia Lbr. & Coal Co.  
Bayport Bayport Lumber Co.  
Beacon  
Beacon Fishkill Landing Lumber Co., Inc.  
Bellmore Meadowbrook Lumber  
& Equipment Corp.  
Bronx  
Bronx Square Modernizing Guild, Inc.  
Brooklyn John J. Doody & Son, Inc.  
Brooklyn Flatbush Lumber Co.  
Brooklyn Frontier Lbr. Co., Inc.  
Buffalo Henrich Lumber Inc.  
Calicoon  
Calicoon Martin Hermann Lbr. Co., Inc.  
Carmel Carmel Lumber Co., Inc.  
Coldwater Coldwater Lumber Co.  
Cortland Acme Lbr. & Sup. Co.  
Cortland Wilson & Greene Lbr. Co.  
Croghan  
Croghan Lehman & Zehr Lbr. Co., Inc.  
Dryden Baker Lbr. & Sup. Co., Inc.  
Elmira Robinson Bldg. Mtls., Inc.  
Elmont Village Lumber Co., Inc.  
Endicott Beckwith Lumber Co.  
Garden City Tommasini Bldg. Corp.  
Hornell Tracy & Jones, Inc.  
Ithaca Robinson & Carpenter, Inc.  
Jamestown United Lbr. & Sup. Co.  
Jeffersonville William Kohler & Sons  
Lockport  
Lockport Newfane Lbr. & Mfg. Co., Inc.  
Lyons Falls Sweeney Lumber Co.  
Malden Cody Lumber Co.  
Marcellus L. D. Paul Lumber Co., Inc.  
Mineola Latham Bros. Lumber Co.  
Niagara Falls  
Niagara Falls Rob-Lun Lbr. & Bldrs. Sup., Inc.  
North Tonawanda  
North Tonawanda River Road Lumber Co., Inc.  
Ontario The Beach & Maher Co., Inc.  
Peekskill Creed Brothers, Inc.  
Pine Bush Pine Bush Lbr. Co., Inc.  
Port Jervis Whitten Lumber Co.  
Richmond Hills  
Richmond Hills American Projects Corp.  
Rochester Ridge Lumber Co.  
Syracuse Phil Feldman & Sons, Inc.  
Tarrytown Hudson River Yards  
Ticonderoga E. C. Henry Inc.  
Williamson Williamson Lumber Co.

## NORTH CAROLINA

Canton Osborne Lumber Co.  
Carrboro Fitch Lumber Co., Inc.

## LANDISVILLE

J. C. Snavely & Sons, Inc.  
Mifflinburg Shipton Bros., Inc.  
Mildred B & C Woodcraft Co.  
Millville Jones Lumber & Supply Co.  
Monaca  
Monaca Roy H. Mecklem Lbr. & Hdwe.  
Montoursville G. W. Bennett & Sons  
Neffs Arthur J. Henry Lumber Co.  
New Kensington Roter's Home Ctr.  
Philadelphia Hilco Lumber Co.  
Philadelphia Strathman Coal & Lbr.  
Pittsburgh Mark Lbr. & Sup. Co.  
Reading Worley Lumber Co., Inc.  
Red Lion Arnold Lbr. & Sup. Co.  
St. Mary's Elk Bldg. Mtls., Inc.  
Shippensburg Bogar Lumber Co.  
Souderton  
Shelly & Fenstermacher, Inc.  
State College  
State College O. W. Houts & Son, Inc.  
Sunbury McKinney Construction Co.  
Uniontown Hankins Lumber Co.  
Weissport Q. U. Leshner, Inc.  
West Hazleton Myers Lumber Co.  
Williamsport Faxon Lumber Co.  
Williamsport  
Williamsport The Jacob Gehron Co., Inc.  
Wrightsville Wolf Supply Co.  
York John H. Myers & Son, Inc.  
York Wolf's Modernizing Center

## RHODE ISLAND

Bristol Wardwell Lumber Co.  
Pawtucket Alpheg Ferland & Sons, Inc.  
Providence Harris Lumber, Inc.  
Providence F. D. McKendall Lbr. Co.  
Valley Falls R. L. Platter, Inc.  
Warwick Arch Lumber Co.  
West Warwick Coutu Lumber Co.  
Woonsocket Milot Brothers Co.

## SOUTH CAROLINA

Bennettsville H. J. Munnerlyn, Inc.  
Charleston  
Charleston Plywood & Lbr. Co., Inc.  
Charleston  
Charleston Van-Smith Bldg. Material Co.  
Charleston Heights  
Berlin G. Myers Lumber Corp.  
Clemson Clemson Lbr. Co., Inc.  
Florence Florence Bldrs. Sup. Co.  
Greenville Citizens Lumber Co.  
Hampton Brunson Bldg. Sup. Co.  
Lancaster Builders Supply Co.  
Orangeburg  
Orangeburg Builders Supply Co.  
Rock Hill Okey Lumber Co., Inc.  
Taylors Taylors Lumber Co., Inc.

## TENNESSEE

Chattanooga Cash & Carry Lbr. Co.  
Cleveland Robinson Supply Co.  
Jackson City Lumber Co.  
Kingsport Clinchfield Sup. Co., Inc.  
Maryville Anderson Lumber Co.  
Springfield Springfield Lbr. Co.  
Union City McDoo Bldrs. Sup., Inc.  
Union City Nailling Mill & Lbr. Co.

## TEXAS

Abiene William P. Carey Lbr. Co.  
Abiene Pecan Grove Lbr. & Sup.  
Alamo Kautsch Lumber Co.  
Amarillo Amarillo Lumber Co.  
Amarillo Cole Lumber Co.  
Amarillo  
Amarillo Foxworth-Galbraith Lumber Co.  
Amarillo Long-Bell  
Amarillo Scott Lumber Co.  
Amarillo Star Lumber Co.  
Amarillo Stubbs-Rathun Lbr. Co.  
Atlanta Grogan Supply Co.  
Austin Calcasieu Lumber Co.  
Austin East End Lumber Co.  
Austin Reese Lumber, Inc.  
Ballinger William Cameron & Co.  
Beaumont Gulf Mfg. & Lbr. Co.  
Beaumont Roy Lee Lumber Co.  
Bellaire Security Lumber Co.  
Boerne McQuinn Bldg. Mtls., Inc.  
Brownfield Cicero Smith Lbr. Co.  
Brownsville Gloor Lbr. & Sup., Inc.  
Carrollton  
Carrollton Foxworth-Galbraith Lumber Co.  
Clarksville Temple Lumber Co.  
Clifton Central Texas Lumber Co.  
Coleman Rockwell Bros. & Co.  
College Station  
College Station Marion Pugh Lumber Co.  
Colorado City Rockwell Bros. & Co.  
Corpus Christi Temple Lumber Co.  
Cuero Newman's of Cuero, Inc.  
Dallas Buell & Co.  
Dallas Don Cameron Lbr. Co., Inc.  
Dallas Craddock & Norsworthy, Inc.  
Dallas Lewis Lumber Co.

Dallas Lingo Lumber Co.  
Denison Denison Lumber Co.  
Dumas Wood Phillips Lumber Co.  
El Campo Temple Lumber Co.  
Electra Cicero Smith Lumber Co.  
El Paso Lander Lumber Co.  
Fort Worth Jefferson Lumber Co.  
Freeport Simmons Bldg. Sup. Co.  
Frisco Carl McCaslin Lbr., Inc.  
Gainesville Gary-Nees Lbr. Co.  
Gainesville Waples Painter Co.  
Galveston Harry Swift, Inc.  
Houston Houston Brick & Lbr. Co.  
Houston Maynor Lumber Co.  
Houston Stahlman Lumber Co.  
Houston Arthur Steves Lbr. Co.  
Houston Temple Lumber Co.  
Irving  
Irving (Div. Irving Lbr. Co.)

Junction Wm. Cameron Co.  
Kaufman Wm. Cameron Co.  
Kilgore Smith Lumber Co.  
Killeen Grass-Yawell & Co.  
Knox City Wm. Cameron Co.  
Lake Jackson Burton Lumber Co.  
Longview Longview Lumber Co.  
Lubbock Ater-Whitwell Lbr. Co.  
Midland City Lumber Co.  
Munday Wm. Cameron Lumber Co.  
New Braunfels Helms Lumber Co.  
New Braunfels  
New Braunfels Richards & Krueger Co.  
Odessa White House Lumber Co.  
Pampa White House Lumber Co.  
Paris Temple Lumber Co.  
Pasadena  
Pasadena Pasadena Lbr. & Bldg. Mat. Co.  
Port Arthur Wyde Lumber Corp.  
Rankin Wallace Lbr. Co.  
Refugio Refugio Lumber Co.  
Refugio  
Refugio Geo. Strauch Lbr. & Hdwe. Co.  
Robstown King Copeland Co.  
San Angelo Armstrong Bros. Lbr. Co.  
San Antonio Berlee Lumber Co.  
San Antonio M. C. Engel  
San Antonio Flowers Lumber Co.  
San Antonio McDonald Lumber Co.  
San Antonio Nogalitos Lumber Co.  
San Antonio  
San Antonio Northside Building Materials Co.  
San Antonio Van Buren & Co., Inc.  
Sonora Wm. Cameron Co.  
Sweetwater Brown Lumber Co.  
Taylor East End Lumber Co.  
Temple  
Temple Bruce Campbell & Son Lumber Co.  
Texarkana Alamo Supply & Lbr. Inc.  
Waco AAA Lumber Co.  
Waco W. F. & J. F. Barnes Lbr. Co.

## VERMONT

Burlington T. A. Haigh Lumber Co.  
Burlington Woodbury Lumber Corp.  
Essex Junction  
Essex Junction Flanders Lbr. & Bldg. Supply  
North Clarendon  
North Clarendon William S. Hunter Bldg. & Sup.  
North Springfield  
North Springfield Eric R. Bibens, Inc.  
St. Johnsbury  
St. Johnsbury Caldbeck-Cosgrove Corp.

## VIRGINIA

Abingdon Vance Supply Co., Inc.  
Bluefield Keys Planing Mill, Inc.  
Charlottesville  
Charlottesville Charlottesville Lumber Co., Inc.  
Covington C. B. Nettleton, Inc.  
Farmville Farmville Mfg. Co.  
Hopewell Builders Supply Co. of  
Hopewell  
Hopewell Hopewell, Inc.  
Richmond B. H. Cobb Lbr. Co., Inc.  
Roanoke Hodges Lumber Co.  
South Norfolk Burton Lbr. Corp.  
Staunton Holsinger Lbr. Co., Inc.  
West Point York Supply Co.

## WEST VIRGINIA

Bluefield Bailey Lumber Co.  
Bluefield Citizens Coal & Sup. Co.  
Charleston  
Charleston Wright-Bachman Lumber Co.  
Clarksburg Hartland Planing Mill  
Elm Grove Scott Lumber Co.  
Follansbee Scott Lumber Co.  
Gilbert Gilbert Lumber Co., Inc.  
Huntington Carolina Lumber Co.  
Mullens Bailey Lumber Co.  
New Martinsville Scott Lumber Co.  
Parkersburg Parkersburg Lbr. Co.  
Parkersburg Scott Lumber Co.  
War Bailey Lumber Co.  
Warwood Scott Lumber Co.  
Weirton Scott Lumber Co.  
Wheeling Scott Lumber Co.  
Williamson Mingo Lime & Lbr. Co.





## The tranquil pleasures of growing things ...increase with **WOOD** garden tools!

Gardening gives many satisfactions, and these grow keener when you have the right Wood's tools to work with. Wood's best are finished in metallic blue lacquer. Less expensive ones are lacquered red. This makes it easy for you to pick the quality and price you want. Look for Wood's yard and garden tools at your hardware or garden center.

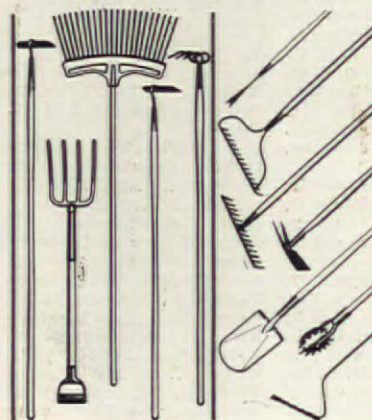

**WOOD**

**TRU BLU**  
TOOLS BY WOOD

THE WOOD SHOVEL & TOOL CO.  
PIQUA, OHIO

BY THE  
MAKERS OF  
ZEPHYR  
WEIGHT  
ALUMINUM  
FARM  
SCOOPS.



"The  
aluminum  
scoop  
with the  
blue handle."

### OUR COVER HOUSE

## WHERE A BIG STEP BACKWARD PAID OFF

*Rear view of 12-year-old home as it looked before change. Living and dining room windows faced garden.*



INFORMATION: JESSIE WALKER PHOTOGRAPHER: KRANTZEN STUDIOS



*Matching exterior materials for the addition with those on the original house assured the Rippels a continuity of design.*

Sally and Bradley Rippel moved into their Glenview, Illinois, home about five years ago. From the very beginning they thought it would be fun to have a family room overlooking the rear garden. Two children later, it was no longer just a matter of fun. They were really crowded for both family living and entertaining space. Plans for a contemporary room which would fit in with their traditional home were drawn up by the Rippels' long-time friend, architect Sheldon Hill.

To provide a direct entrance from the kitchen to the new room, a never-used breakfast area was removed. A separate heating system was installed to serve the new room as well as two upstairs bedrooms which had never been sufficiently heated. A windowless wall facing a nearby neighbor assures privacy, while large glass areas are used to take maximum advantage of the yard and garden view.

"Everyone enjoys the room," Mr. Rippel says. "It's wonderful for the children. They keep their toys in a closet next to the small auxiliary kitchen we installed. And there's a side entrance where they have their own clothes closet."

### SHOPPING INFORMATION

**DON'T BE AFRAID TO BUY AN OLD HOUSE**  
Page 17: Aluminum siding—Alcoa.

**ONE GOOD FABRIC USED LAVISHLY**  
Page 42: "Hospitality Stripe" fabric used as wall-covering—Cyrus Clark. Bed, night table, desk—Thomasville. Wing chair—Shaw. "Luxuria" rug—B. Altman. Side chairs—Antiques. Page 43: "Cornwall" fabric—Waverly. "Sudbury" fabric—A. L. Diamant. (Bottom) "Verrieres" chintz—Brunswick & Fils. Sofa—J & S Furniture. Rug—Stark Carpet Co. Ceiling wallpaper—Harben Papers. Lamps—Dublin House Antiques. Pages 44, 45: (Left to right) "Winter Night" with "Scotchgard"—Bloomcraft. "Tanagra" with

"Scotchgard" and "Everglaze Minicare"—Penco. "Hi-Fi" with "Tri-set"—Cohama. "Conga" with "Scotchgard"—Bloomcraft. "Espadrille" with "Everglaze Easy Care"—Everfast. "Arden"—Titus Blatter. "Oslo" with "Scotchgard" and "Everglaze Minicare"—Penco. "Danbury Check" with "Scotchgard"—Bloomcraft. "Hermosa" with "Scotchgard"—Riverdale. "Obi Daisies" with "Everglaze Easy Care"—Everfast. "Rhythm" with "Scotchgard"—Bloomcraft.

### COURTING MIRROR

Page 72: Wallpaper—Thomas Strahan. Braided—Casual Furniture.



## PICTURE THIS BEAUTY IN YOUR GARDEN!



## RED BUTTONS ZINNIA NEW FOR '62

AND EXCLUSIVE FROM MANDEVILLE

Once more Mandeville leads the way with Red Buttons Zinnia—a brilliantly colored dwarf blossom on a dwarf plant. Available only in displays of Mandeville Triple-Tested Flower Seeds, along with many new All-America Award winners and exclusives, including: Old Mexico Zinnia, Red Man Zinnia, Dark Opal Basil, Bravo Dianthus and Gay Lustre Petunia — plus new *Brownie Scout Marigold* honoring 50 yrs. of Girl Scouting!

Also, look for these popular Mandeville specialties: Jiffy Potted Bulbs, Hatch-a-Coleus, Hatch-a-Cactus, Spring Bulbs, Plantastic Caladium, Plantastic Good Luck Plant, Roll-On-Garden.

Mandeville & King Co., Rochester 1, N. Y.  
Flower Seed Specialists Since 1876

At Stores Only — Everywhere



**Keep Your COPPER, STAINLESS STEEL and BRASS spotless and bright with**

**Penny-Brite**

Pure White Paste, Cleans with an easy sudsing action.

**THE KENERSON-EDGAR CO.**  
12630 Superior Ave., Cleveland 12, O.

**Penny-Brite IS NON-TOXIC**

You have a use for



**SPRAY PAINT**

In Ready-to-Use Aerosol

IF YOU PRIZE IT... KRYLON-IZE IT!



**BEGONIAS**

beautiful indoor-outdoor

Camellia Flowered Plants

Lowest price offered. Tuberos type, double blossoms, mixed colors. Easily grown in pots or beds. **Top size bulbs.** Supply limited. **Order today, postpaid.**

**R. H. SHUMWAY Seedsmen, Dept. 306, Rockford, ILL.**

**4 BULBS 50c**

**10 FOR \$1.00**

**25 FOR \$2.00**

**WRITE FOR FREE CATALOG**



**EVERYTHING for the CAMPER!**

Enjoy comfortable family camping with thousands of new ideas now shown in new, jumbo 1962 CATALOG. American and French Tents, Sleeping Bags, Camp Equipment, Outdoor Clothing, Government Surplus, etc.

**I. GOLDBERG & CO.** Dept. AH 429 Market St. Phila. 6, Pa.

WHEN YOU CHANGE YOUR ADDRESS Please report both new and old address directly to THE AMERICAN HOME five weeks before the change is to take effect. Copies that we address to your old address will not be delivered by the Post Office, unless you pay them extra postage. The American Home Subs. Dept., Amer. Home Bldg., Forest Hills 75, N. Y.

## Rotary Mower Safety

(continued from page 32)

with it. If you run it so fast that you lag behind or let it pull you, you will not be in full control of the machine. Do not run.

28. Steer mower by hand pressure on handle, not by foot pressure on mower housing.

29. On uneven ground or slopes, be extremely careful that you have firm, solid footing at all times.

30. When mowing around objects, be careful to prevent blade from striking them. Never deliberately mow over any object.

31. Stop engine before pushing mower across gravel or dirt walks, drives, or roads.

32. Stop mower when another person approaches. Never let anyone, and don't yourself, stand or pass on the discharge side of mower when engine is running.

33. Don't allow others to ride with you on a riding mower.

34. Be extremely cautious when using a riding mower on slopes. It can tip to the back or to the side.

### Maintenance and Storage

35. Follow implicitly the manufacturer's recommendations for maintenance.

36. Have a competent serviceman make a thorough inspection of the mower at least once a year.

37. Never adjust mower or change attachments until engine has been turned off and spark plug wire disconnected.

38. If carburetor adjustment is necessary, stand to one side and keep feet and hands in the clear.

39. Never run engine in enclosed area where carbon monoxide fumes can collect.

40. Keep engine free from accumulation of grass, leaves, or excessive grease. Accumulation of these could result in fire.

41. Never leave windup type starter in charged position.

42. Store gasoline in metal container approved by Underwriters Laboratories or other recognized approving agency. Keep container in a cool, dry place, not in house or near heating facilities.

43. Store mower in a cool, dry place when not in use.

44. Keep mower and fuel container in locked storage if children might otherwise tamper with them.

45. Remember always that maximum mower efficiency and safety can be expected only if mower is operated and maintained correctly.

Final note: *In every one of the many lawn mower accidents we have read about, one or more of these rules were violated!* THE END



# 89

## NEW IDEAS

for decorating and shading with colorful

# CANVAS

Full-color, 24-page booklet is packed with adaptable design ideas and color combinations. Only 25¢. Send coupon today or see your local awning dealer.



**CANVAS AWNING INSTITUTE, INC.**  
**NATIONAL COTTON COUNCIL**  
P. O. Box 9907-B, Memphis 12, Tennessee  
Enclosed is 25¢ for canvas awning idea booklet.

Name \_\_\_\_\_

Address \_\_\_\_\_

City \_\_\_\_\_ Zone \_\_\_\_\_ State \_\_\_\_\_

**HYPONEX**

Soluble PLANT FOOD Complete

Grows Better Plants in Soil, Sand or Water

Preferred by millions of users for over 20 years. Simply dissolve and water your house plants, garden flowers, vegetables, shrubs and lawn. Clean! Odorless! Feeds instantly. If dealer can't supply, send \$1 for 10-oz. can, postpaid. Makes 60 gallons.

HYDROPONIC CHEMICAL CO., Gayley 21, Ohio, U.S.A.

**Now! An 'All-Purpose' Oil For Home Use**

Cleans • Oils • Prevents Rust

**3-IN-ONE® OIL**

REGULAR — OIL SPRAY — ELECTRIC MOTOR

**No Other Tree in the World Like the**

## LILY-of-the-VALLEY TREE



**• Red Foliage In Fall!**

**• Beautiful White Flowers!**

**only \$1.00 each**

**(3 for \$2.00)**

**(8 for \$4.00)**

No other tree quite like it in the entire world! Every July, this tree changes almost overnight from a pretty green shade tree into a white cloud of thousands of flowers exactly like perfect Lilies-of-the-Valley. Very fragrant. The second miracle happens in the fall with the first frost, which causes the whole tree to turn to a flaming red. One of the most beautiful and unusual of all trees. Grows to 30'! And, now while our limited supply lasts, you are able to purchase this sensational tree (*Oxydendrum arboreum*) at bargain prices. You receive 2 to 4' top-notch collected trees. So order TODAY! SEND NO MONEY. On delivery, pay postman \$1.00 for 1 tree, \$2.00 for 3 trees or \$4.00 for 8 trees, plus C.O.D. charges. On prepaid orders, add \$.50 for postage and handling. If not 100% satisfied, we'll gladly refund your money—you don't even have to return the trees.

**HOUSE OF WESLEY, NURSERY DIVISION**  
R. R. #1 Dept. 617-7 Bloomington, Illinois

Send Me: ☐ Prepaid ☐ C. O. D.

**FREE GIFT:** For your immediate order, we'll send you absolutely FREE, an amazing air plant leaf. Lives on air—just pin to a curtain and watch this amazing leaf send out 8 to 12 tiny new plants.

Lily-of-the-Valley Trees

NAME \_\_\_\_\_

ADDRESS \_\_\_\_\_



# Why your lawn stays greener with the special Long-Feeding Nitrogen in new VitoGRO for Grass



This shows how a VitoGRO lawn with deep roots feeds on subsoil moisture to stay green all summer long.

Most sources of nitrogen give your lawn a quick green-up, then peter out. They don't last long enough to give the roots the nourishment they need for the important mid-season growth.

But new VitoGRO has special Long-Feeding Nitrogen plus other essential elements. Applied in the spring, VitoGRO gives your lawn the nutrients it needs for steady growth all summer.

*The metered-release, special form of nutrients continues to feed for weeks. Gives grass a rich green and helps roots push deep enough to draw on subsoil moisture during hot dry weather.*

The result is your lawn doesn't wear away or brown out, but with a normal amount of watering stays thick and lush the season through. In short, you get the kind of lawn you've always wanted.

Try new VitoGRO with special Long-Feeding Nitrogen on your lawn, and see for yourself the difference it makes.

Look for this Green Bag



There's a VitoGRO product for every lawn problem. Ask for the bag by color.

VitoGRO Crabgrass Preventer, in the Red Bag—Kills crabgrass seedlings as they sprout.

VitoGRO Lawn Weeder and Feeder, in the Yellow Bag—Kills weeds while it feeds grass.



## Vines

(continued from page 49)

Here are some more flowering vines that will produce wonderful effects in your garden.

**ALLAMANDA, Yellow or Golden Trumpet** (*Allamanda cathartica*), 9b-10. Shrubby evergreen extending to 20 feet. Flowers are yellow, tubular, flaring to 3-inch width. They're borne all during growing season. Leaves 6 inches long. Needs sun to bloom well.

**BLEEDINGHEART GLORYBOWER** (*Cleodendrum thomsoniae*), 9b-10. Twining vine with glossy evergreen leaves. Grows to 15 feet. Needs a support. Small bright red flowers enclosed by white heart-shaped calyxes appear all summer. Last well as cut flowers.

**BOUGAINVILLEA**, 10-10. Evergreen twiner to 20 feet. True flowers are inconspicuous tiny trumpets in center of brilliant petal-like bracts. Colors range from salmon to red and purple. Blooms spring and summer. Needs full sun.

**CLEMATIS, SMALL-FLOWERED. Anemone or Mountain clematis** (*C. montana*), 6b-10a. Two-inch anemone-like flowers in early spring open white and turn pink. Plumy seed-heads. Vine grows to 25 feet. Since blooms develop on wood of the previous year, go easy on pruning.

**Armand clematis** (*C. armandi*), 7b-10. Evergreen clematis, reaching 20 feet. Leaves glossy, dark green, 3-5 inches long. Flowers glistening white, 2-inch, starlike, fragrant, profuse, in early spring. Slow to establish, then grows fast.

**Golden clematis** (*C. tangutica*), 3-10a. Lacy, dainty vine, growing to 10 feet. Flowers profuse, golden yellow, bell shaped, 3 inches across, borne solitary rather than in clusters. June and repeating into fall. Slow to establish, then vigorous.

**Sweet Autumn clematis** (*C. paniculata*), 4-9. For sun or part shade. Climbs to 30 feet. Deciduous but holds leaves late. One-inch white fragrant flowers cover vine in autumn. Fluffy seed-heads follow. Can prune severely.

**CORAL VINE** (*Antigonon leptopus*), 9-10. Deciduous, rapid climber, to 40 feet. Holds by tendrils. Showy sprays of small pink flowers all through growing season. Likes heat. If it dies back winters, will quickly recover. Tuberous root.

**CUP-OF-GOLD OR GOLDCUP CHALICE VINE** (*Solandra guttata*), 10-10. Evergreen woody vine to 25 feet. Bowl-shaped flowers, 6-8 inches across, are creamy white changing to golden yellow. Fragrant nights. Blooms spring and summer. Needs moisture, fertilizer.

**HYDRANGEA, CLIMBING** (*H. petiolaris*), 5-9a. Deciduous. Climbs to 75 feet on trees or masonry using rootlike holdfasts. Heartshaped 4-inch leaves. White flowers in showy flat 8-inch clusters. Slow to establish.

**JASMINE, Carolina or Yellow** (*Gelsemium sempervirens*), 7b-10a. Southern native evergreen twiner. Shrubby. Climbs to 20 feet. Flowers in early spring are bright yellow, tubular, 1½ inches long, fragrant. Likes partial shade.

**Star or Confederate jasmine** (*Trachelospermum jasminoides*), 8b-10. Slender-stemmed twiner reaching 20 feet. Leaves are small and evergreen. Flowers are white, 3/4 inch across, carried in clusters in spring. Very fragrant! Will grow in sun or partial shade.

**PLUMBAGO, CAPE** (*P. capensis*), 8b-10. Semi-shrub growing to 12 feet supported. Inch-wide blue phlox-like flowers in clusters all summer. Likes full sun. Can do with little water. To maintain vine-like form keep pruned to a few shoots.

**SILVER FLEECE OR SILVER LACE VINE** (*Polygonum auberti*), 5-10a. Evergreen in South. Dies back to ground winters in North. Grows 20-30 feet in one year. Myriads of small white flowers in fluffy mass all summer in mild climates, August till frost in North.

**TRUMPET VINE, Common** (*Campyloclis radicans*), 4b-9. Deciduous and woody. Climbs rapidly to 40 feet using aerial rootlets. Flowers are trumpet-shaped, 3 inches long, orange-red. Summer blooming. Difficult to keep in bounds.

**Cross Vine** (*Bignonia capreolata*), 7-10a. Evergreen native. Vigorous climber to 40 feet. Flowers 3 inches long, trumpet-shaped, orange-red outside and yellow within. Blooms late winter or early spring.

**Scarlet or Blood trumpet vine** (*Phaedranthus buccinatorius*), 9-10. Evergreen. Strong grower, to 30 feet. 4-inch tubular flowers a brilliant scarlet with yellow throat carried in clusters. Blooms off and on during all warm seasons. Likes sun. Feed generously. THE EDITOR

**Swift**

AGRICHEM DIVISION

VitoGRO is a trademark of Swift & Company



# CAN YOU DO THESE THINGS WITH YOUR POWER MOWER?



Clip smooth, even on roughest ground?



Adjust height of cut in 30 seconds?

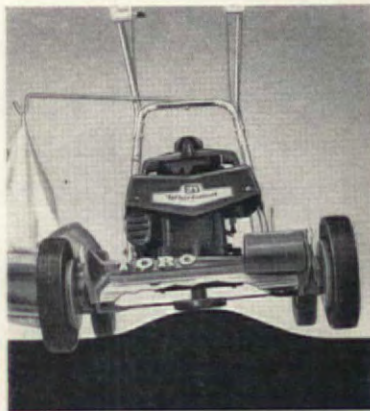

Clear 3 inch bumps without scalping?

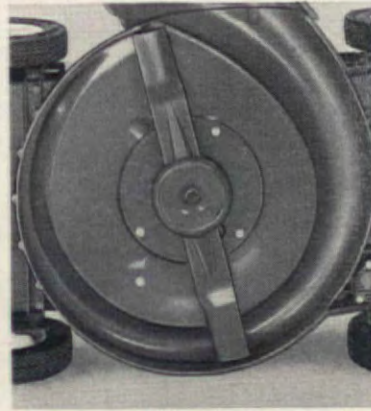

Take jolts without breaking parts?



Cut 25,000 sq. feet in just one hour?\*



Start motor safely, easily from behind?



Vacuum up leaves, litter, weed seeds?



Operate for years without breakdown?



Cut right up to borders, buildings?

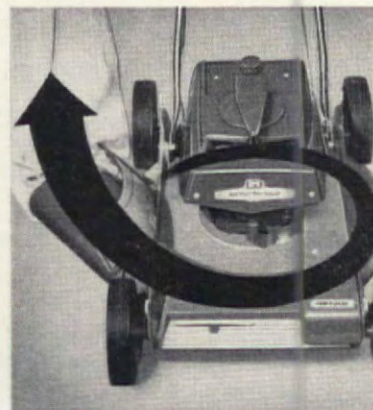

Bag grass clippings without clogups?



Meet Am. Standards Assoc. requisites?



Get fast service anywhere in the U.S.?

## YOU CAN WITH A TORO!

Maybe you can do some of the things above with your power mower. But only with a Whirlwind® Mower can you do them all. That's why a "Whirlwind" rotary cuts better, operates easier, lasts longer, needs less service and costs less per year to own than others. Besides you get the best parts service in the industry. And, of course, there's a one year warranty. See your Toro dealer today. Listed in the "Yellow Pages" of your phone directory under "Lawn Mowers."

### TRADE YOUR TROUBLES FOR A TORO®

\*21" model



# SHOP YOUR AMERICAN HOME MARKET PLACE

There's still a nip in the air, but spring is really bustin' out all over, and here's Easter egging you on to buy some surprises to tuck among the jelly beans in the Easter baskets. April showers are being given for June brides-to-be, and your winter-weary house suddenly needs a few perk-up touches. Don't go all to pieces wondering how you'll get everything done—even if you do have a bad case of spring fever. Relax and do your shopping right here by mail. It's so easy, and you'll have more time to watch your garden grow.

**HELEN DE MOTTE**

**HEARTS AND FLOWERS** in this cross-stitched verse unite to make the inspiring message on this lovely Garden Sampler. With the pattern stamped on white linen, colorful floss, and a brown-wood frame, you can create a gift that your green-thumb friends will cherish. Kit, plus instructions for the 11½x14" sampler, \$2.95. The Added Touch, Dept. AH, Bryn Mawr, Penna.



**DO FEED THE ANIMALS** nickels, dimes, and quarters! Beautifully detailed, realistic cast-iron banks are about 4" high. You can choose a cat, sheep, dog, or rabbit to teach a child to save, or to keep yourself on that budget. Even non-bankers will want them, just for the show. \$1.75 each, a set of 4 for \$6.50. Jenifer House, Dept. AH, Great Barrington, Mass.



**A FLOPSEY MOPSEY** snuggled inside a 3" Easter egg is the cutest cottontail we've seen. Dressed in cotton "jammies," this 4" cuddle bunny can be found fast asleep in his pastel "grass-covered" egg by a bright-eyed tot Easter morning. No basket would be complete without one! So hurry! 99c each. 3 for \$2.89. Add 25c post. Helen Gallagher, 413-AH Fulton St., Peoria, Ill.



**POST NO BILLS**, mail, or important papers anywhere except in this pine Post Office, and your days of late bills are over. Arrange them by date or subject in the 12 compartments of this honey-tone-finished piece that can hang on the wall or stand on a shelf above your desk or work center. 19x13x5¼", it is \$11.95 from Crescent House, Dept. PA, Box 621, Plainview, N.Y.



**WHAT'S THE RUSH** seat for? Why, to add to the charm of these four-slat Chiavari chairs, of course. Imported from Italy, they are 33" high with a 17x17" seat, in satin-black or walnut. Buy a set to use at your dining-room table, or singles for the living room, bedroom, or hall. \$14.95 each, 4 for \$50, exp. coll. The Workbench, 46-AH3 Greenwich Ave., New York 11, N.Y.



**BEEHIVE YOURSELF** with a pastel-colored beehive which will disassemble to make four measuring cups. The bees make convenient handles by which to hold the 1, ½, ⅓, and ¼ cup measures. Made of easy-to-wash earthenware, this buzzing baking aid is a honey of a novelty gift for an April kitchen shower. \$1 each. Spencer Gifts, 601 Spencer Bldg., Atlantic City, N.J.

Order merchandise from the Market Place by sending your check or money order to the company mentioned. Unless otherwise

stated, the postage is included in the price. Anything that is not personalized may be returned within seven days for a full refund.



**THE TEA PARTY** guests of 100 years ago were not ill-mannered when they put tea in their saucers to cool, using a cup plate for the cup. Today you will want to start your collection of these lovely pressed glass pieces with this set of four different designs in amber, amethyst, blue, and green. \$2.98 plus 45c post. Here's How, Dept. A, 15 West 26 St., New York 3, N.Y.



**A CUPFUL OF CURLS** is the festive way to dress-up butter for a party. And this butter curler is all you need to make the same yellow ringlets as were served to you on your last trip through France. Stainless metal with a rosewood handle, it is easy to use and to keep clean. Directions come with it, so get the butter ready. \$1. Miles Kimball, 126 Bond Street, Oshkosh, Wis.

**DOWN ON THE FARM** or up in the big city, this cow, imported from Italy, is the creamer of the crop. A reproduction of an English Staffordshire creamer, it is white with hand-painted pink flowers. You can use Bossy to pour cream, or put her out to pasture on display with the rest of your china collection. 7½ x 5", she is \$4.95. Seth & Jed, Dept. AH, New Marlborough, Mass.

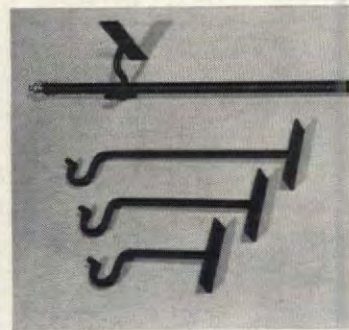

**SPARE THE RODS** and brackets that hold your curtains the embarrassment of being out-of-place in your Early American home. Count on hand-wrought, black iron hardware, with satin finish and polished brass urn finial, to fit in perfectly. Rods, 24-30", \$2; 32-42", \$2.75. Brackets, 2" or 4" extension, \$1.45, 6", \$1.65; 8", \$1.85. Old Guilford Forge, Dept. AH, Guilford, Conn.



**MAILBOX MARKER**  
Style M . . . . \$1.95 postpaid



**FRAMED MAILBOX MARKER**  
Style MF . . . . \$2.95 postpaid



**DELUXE MAILBOX MARKER**  
Style EM . . . . \$3.45 postpaid



**NAME & NO. MAILBOX MARKER**  
Style NM . . . . \$3.95 postpaid



**TWO-LINE MAILBOX MARKER**  
Style OM . . . . \$4.95 postpaid



**NAME & NUMBER LAWN MARKER**  
Style NL . . . . \$4.95 postpaid



**POST-n-WALL MARKER**  
Style B . . . . \$3.45 postpaid



**NAME & NUMBER POST-n-WALL MARKER**  
Style NB \$4.95 postpaid



**TWO-LINE POST-n-WALL MARKER**  
Style OB . . . . \$6.95 postpaid

## DAY-N-NIGHT Markers as low as \$1.95

PERFECT GIFTS FOR **FATHER'S DAY**—ANY WORDING YOU WANT!

Your name, number (or any wording you want) gleams on both sides of your DAY-N-NIGHT Marker, in permanent raised letters that reflect light! Rust-proof aluminum; plates have baked enamel finish with black background, white reflecting letters. Up to 17 letters and numbers on nameplates, 6 on number plates; same wording on both sides.

## engraved DESK-n-DOOR Markers as low as \$1.95

(up to 20 letters per line)



**WALNUT DESK MARKER 8½" x 2"**  
Gold letters engraved into solid walnut base.  
Style WG, one line . \$1.95 ppd.  
Two lines, as shown 2.45 ppd.

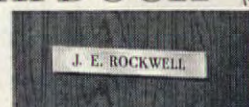

**BRASS DOOR MARKER 7" x 1"**  
Solid brass plate, black-filled letters.  
Style DO, one line . \$2.95 ppd.  
Two lines . . . . 3.45 ppd.

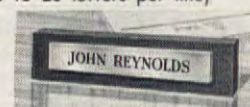

**BRASS DESK MARKER 8½" x 2"**  
Solid brass plate, black-filled letters, on solid walnut base.  
Style DE, one line . \$3.95 ppd.  
Two lines . . . . 4.45 ppd.

**FAST SERVICE—WE SHIP WITHIN 48 HRS. SATISFACTION GUARANTEED OR MONEY BACK!**

**MAKE UP TO \$5 AN HOUR FULL OR PART TIME!** Take orders for nationally-advertised Spear products. Mrs. J.B. made \$39.75 her first 5½ hours. Write today for FREE KIT—has everything you need to start at once!

401-7 Spear Bldg., Colorado Springs, Colo.

**Spear Engineering Co.**

**• ORDER FORM •**

PLEASE PRINT CLEARLY

STYLE	WORDING Any wording you want, up to 17 letters & numbers on Day-n-Night Marker nameplates, 6 on number plates; up to 20 letters & numbers per line on Desk-n-Door Markers.	PRICE
Any Wording You Want On Any Style Marker		
<b>SHIP TO:</b>		<b>TOTAL</b>
ADDRESS		<input type="checkbox"/> Remittance enclosed; ship postpaid in U.S. <input type="checkbox"/> Ship C.O.D. I will pay C.O.D. fees and postage.
CITY		
STATE		



**WALK ON AIR MOCCASINS!** Light, bouncy foam crepe soles, choice leather. Over 223 sizes in stock. Guaranteed! Red, White, Smoke, Taffy, Black. Women's full & half sizes 3 to 13, AAAAAA to EEE. \$5.95 plus 50c post. COD's accepted.

**MOCCASIN-CRAFT 65-AE Mulberry St., Lynn, Mass.**

### This New Unusual Sugar Scoop Is The SWITCH PLATE COVER

Replace your regular switch plate cover with this precious hand-finished Idaho sugar pine planter made from a real old-fashioned sugar scoop. Inside it, resting below the switch, a box to hold ivy or philodendron, 12¼" high, 4¼" wide, 2¼" deep. Leaves of ivy will grow near your doors.

Only \$2.90 ppd.  
Double Switch Plate Cover, \$3.95 postpaid. Send 10c for Early American Catalog. Visit Our Early American Store.

**MEDFORD PRODUCTS**  
762 Fulton Street, Dept. AH4  
Farmingdale L. I., N. Y.



**Solidly Built 42" DEACON'S STORAGE BENCH**  
Only \$2295

This authentically interpreted solid pine Deacon's Bench meets your storage problem and solves it beautifully! And, incredible as it seems, at a price lower than a Deacon's Bench alone. It's a comfortable catchall in the front hall for overshoes, umbrellas, toys and whatever the kids drag in. At the foot of your bed it holds blankets, extra pillows, a hope-chest full of linens. Need to conceal wood for the fireplace? Flip up the hinged seat and store-away! Remarkable size: 42" long, 16" deep, 28" high; seat 16" high. UNFINISHED KNOTTY PINE . . . \$22.95  
ANTIQUED PINE FINISH . . . . \$25.95

Quick delivery. Express charges collect. Satisfaction guaranteed. Send check or money order.

**Jeff Elliot Craftsmen**  
DEPT. A42, STATESVILLE, NORTH CAROLINA



**RATTAN LAMP SHADES**

Imported from Hong Kong—2 convenient sizes

Give your summertime surroundings the aura of tropical Tahiti and the coolness of the ocean islands. Woven of natural rattan that lets light gleam through in exciting silhouette patterns. Airy, interesting, different and inexpensive! The larger mushroom-shaped shade goes over any lamp. The smaller Gourd-shape shade over a bulb. Satisfaction guaranteed.  
Order No. 6926—Large Rattan Shade—\$2.98 plus 35c shipping  
Order No. 6925—Small Rattan Shade—\$1.98 plus 35c shipping

**Foster House**  
6523-K4 Galena Road, Peoria, Illinois  
Write for FREE Gift Catalog





### A Fireplace with Personality

To set a flame in your heart(h)... the charmingly rustic "FLYING L" LODGE ROOM FIREPLACE. Stands 32" high at flue outlet; easily heats large room. Bask in its friendly warmth; dream by the glowing embers. Complete with insulation, spark screen, 24" section of 10" flue with damper. Easy to install. Shipping wt. approx. 155 lbs. Send check or money order. Ask for free products catalog.

#### LINCOLN STEEL

Dept. AH-4 Box 1668 Lincoln, Nebr.



### NEW! EARLY AMERICAN PLAQUES IN RICH, FULL COLORS!

Truly beautiful wall plaques... imported wood veneers... no framing required! Special get-acquainted offer—sterling value. 3 horizontal, 2 vertical, size 7 1/2" x 20" each.

Set of 5 Authentic publishers' \$6.95 retail value \$20. Postpaid. Send check or money order today! **ART PUBLISHERS** Prints & Frames—Direct-to-you 4th Natl. Bank Bldg., Cincinnati 2, O.



1850 Gloucester Schooner \$125

One of 4 ORIGINAL SHIP PRINTS Authentic line-for-line reproductions from old plans. Rendered on antiqued parchment with an aged ink effect.

Send Order Today for Choice Of 1850 Gloucester Schooner (illus.) 1790 Fourteen Gun Brig. 1609 Half Moon • 1492 Santa Maria Each print 16"x20" ready for framing. Only \$1.25 each, 2 for \$2.25 Ppd. Set of four \$4.25 Ppd. Satisfaction Guaranteed. Mail check or money order. **PICTURLINE, Dept. A-3** Box 837, Point Lookout, N. Y.



### TITANIA the most BRILLIANT jewel stone on Earth!—says the READER'S DIGEST about this amazing MAN-MADE MIRACLE!

Unset "Titania" jewels, 1 to 5 carats, for your own rings, brooches, etc. Per carat ONLY \$12\*



1 carat "Titania" Solitaire set in a beautiful 14 kt. gold mounting. Complete ONLY \$27\*

1 carat "Titania" set in a Masculine box style 14 kt. mounting. Complete ONLY \$35\*

Write for FREE HANDY RING SIZE CHART & 72 PAGE FULL COLOR JEWELRY CATALOG.

\*All prices plus 10% Federal Tax

**REGENT** 10 Day Money-Back Guarantee LAPIDARY CO. Dept. AH-77, 511 East 12 St., New York 9, N. Y.



### AN OLD TIME VALUE \$7.95

EARLY AMERICAN LADDER BACK CHAIR (direct from workshop to you)

Incredible price for a chair with such hand workmanship, such built-in value, such a beautiful hand-woven fibre rush seat. Hand made of solid native hardwood for generations of use. Lowest-priced chair with this desirable seat. Fully assembled. Minimum Order TWO. Unpainted... \$7.95. Natural finish (blonde)... \$8.95. Maple, mahogany, walnut, cherry or pine finish \$10.75. For matching Arm Chair add \$5 to above prices. Quick delivery. Express charges collect. Satisfaction guaranteed. Send check or M. O.

#### Jeff Elliot Craftsmen

Dept. A42, STATESVILLE, NORTH CAROLINA



### A BRACELET FOR MOTHERS AND GRANDMOTHERS

An excellent gift, a tribute to HER! This bracelet in beautiful sterling silver, bears proud record on each sterling silver disc or silhouette, with the first name, month, day and year of birth for each child or grandchild. Beautifully Scripted engraved. Add a disc or silhouette for each new arrival! Sterling Silver Bracelet... \$1.50. Each engraved Disc or Silhouette... \$1.00. BRACELETS AND DISCS AVAILABLE IN GOLD 12kt. Gold Filled Bracelet... \$2.75. Each 12kt. gold filled disc or silhouette... \$1.75. Add 10% for Fed. Exc. Tax. No C.O.D.'s please.

**EDWARD H. ZIFF, Importer** Box 3072, Merchandise Mart Plaza Dept. AH-42 Chicago 54, Ill.

### WRITE FOR NEW FREE STYLE BOOK



**YOUR OLD FUR COAT INTO \$22.95 NEW CAPE, STOLE, JACKET** MORTON'S remodels your old fur coat, jacket or cape into glamorous new fashion for only \$22.95, includes restyling, new lining, interlining, monogram, cleaning, glazing. Order from Morton's, world's largest one-price fur restyling Specialists. Largest selection at any price—over 40 styles. Praised by Harper's Bazaar, Glamour, others. Send no money! Just mail old fur, state dress size. Pay postman, plus postage, when new style arrives. Or write for Morton's New FREE Style Book. **MORTON'S** Dept. 21-D Washington 4, D. C.

### If Your Child Is a Poor Reader

See how *The Sound Way To Easy Reading* can help him to read and spell better in a few weeks. New home-tutoring course drills your child in phonics with records and cards. Easy to use. University tests and parents' reports show children gain up to full year's grade in 6 weeks! Write for free illustrated folder and low price. **Bremner-Davis Phonics, Dept. W-4, Wilmette, Ill.**

### NEVER BUY FILM AGAIN!



Don't run out of film! When you send Yankee your exposed black & white or color film, Yankee returns... at no extra charge... a fresh roll of Kodak, same size as yours. Yankee prices are up to 40% lower than most stores. Quality unsurpassed. Send postcard for free mailing envelopes and prices. **YANKEE PHOTO SERVICE, Dept. 6, Box 1820, Bridgeport 1, Conn.**

**THE THREE R'S** stand for Reading Robot Rabbit, this cute little fellow who knows how to read. The plush 8" high wind-up toy in his gay costume stands on his metal feet and flips pages with ease while his head bobs up and down. Get one for each of the kiddies this Easter to avoid squabbles. 99c ea., 3 for \$2.89 plus 35c post. Foster House, 6523-AH North Galena Rd., Peoria, Ill.



**ALL A BLAZE** of candlelight can do for the atmosphere of a room will be clear when you add this pine candelabra to your home accessories. The 30"-long base can be hung from its 28"-high black iron hooked rod or set on any surface. Six 10" candles provide that real old American glow. \$5.95 plus 50c post. Manchester Ind., 365-AH West Sunrise Hwy., Freeport, N. Y.

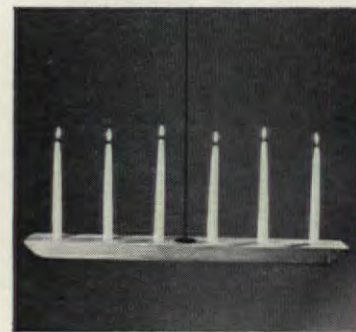

**YOUR JOHN HANCOCK** signed copy of the Declaration of Independence plus the Bill of Rights, the Constitution, and Lincoln's Gettysburg Address come in this set of four 14x16" reproductions on "yellowed" parchment. Framed or under a glass-topped table, they will make the décor of any room historic. Set, \$1 plus 25c post. Modern Crafts, 1582-AH East State St., Westport, Conn.



A "CLEAN SWEEP" for those who care for their records. **LARGE** 4 inch camel's hair brush cleans record in one big sweep. Especially designed for use with turn-table units and easily turned out of way for changing record. Made of precision machined aluminum. Only \$4.95 (postpaid) to protect your collection. Send check or money order to **Precision Manufacturing Co.—Box 29—Aurora, INDIANA.**



**BURN TRASH SAFELY OUTDOORS** Burn household and yard refuse safely outdoors in any weather without watching. Scientific draft design ends neighbor annoyances of sooty fly ash, smoke, smell. Will burn damp, green material to fine ash. Made of aluminum bonded to steel. World's finest. Sent postpaid with money-back guarantee. 2 bu. cap. \$14.95 3 bu. cap. \$18.95 6-10-15-20 bu. sizes available. **ALSTO CO., Dept. AH-4, 4007 Detroit Ave., Cleveland 13, Ohio**

### MORE FOOD FOR THE MONEY

New "BEST-BUY" Finder tells cost-per-ounce, quickly, easily. Use it at home or while shopping to find which size can or box actually gives you the most for your money. Remember, the largest size is not always the best bargain! "Best-Buy" Finder fits into purse, only 4" x 6". Designed by Home Economist and Restaurant Management experts. Complete instructions, \$1.50 postpaid. No C.O.D. Shoppers' Specialties Co., P.O. Box 194, Benton Harbor 1, Michigan.

**Be good to your feet!** Enjoy buying our fine shoes by mail. Our world-famous catalog shows styles for all occasions from \$10.95—our vast size range insures perfect fit or money refunded! **SOLBY BAYES** 45A Winter Street, Boston 8, Mass. Send for Free Catalog SIZES 1 to 13 SHOES AAAAAA to EEEEE. Glenda shown AAAA to D widths in beige-to-brown or black-to-white ombre, multi-pastel, black, beige or white kid, sizes 3 to 10 \$13.95 10 1/2 to 12 \$14.95 add 50c postage

### GROUP PROFITS

Schools, church groups, women's clubs, etc., interested in earning 45 cents profit on each \$1 sale of attractive Gift Tie Ribbons. Also complete line of gift wrapping papers. Write for FREE sample brochure today. **O & W GIFT TIE** 3611 West 16th St. Dept. 13F Indianapolis 22, Ind. **O & W GIFT TIE** 7132 Knowlton Place Dept. 13F Los Angeles 45, Cal. **IDEAL GIFT TIE** 1133 Main Street Dept. 13F Paterson 3, N. J.

**GARDEN MARKER NEVER BEFORE \$3.95 Ppd.** A garden sign sure to be appreciated by you and your friends for years to come! Beautiful white enamel letters with green flowering artistically pointed on everlasting California Hardwood. Meas. 12"x24" and stands over 3' high. Weather-proofed stakes incl. for simple installations. Shipped in 48 hrs. Only \$3.95 Ppd. Send for free catalog to: **SIGNSVILLE** Dept. 462, 430 So. Crescent Dr., Beverly Hills, Calif.

**PUSSYFOOTING AROUND, \$2.98 pr.** Pussyfooters are custom-made of kitten soft suede leather... saddle stitched on to flexible cowhide soles... ankle-tied with a cat's whisker bow. Sizes 4 to 10 in TAN-BLACK-WHITE-RED. (Specify Sizes & Colors) **Cal-Leather Co. Dept. AH-4** 963 Harrison St. San Francisco 7, Calif.





**SPILT MILK** glass won't break when it's only make-believe. This white bathroom set has the look and feel of the real thing. But, added to their elegant colonial charm, the 5" containers have the lightness and washability of modern plastic. Black and gold labels for shampoo, bath salt, bubble bath, and powder. \$2.25. Medford Prod., 752-AH Fulton Street, Farmingdale, N.Y.

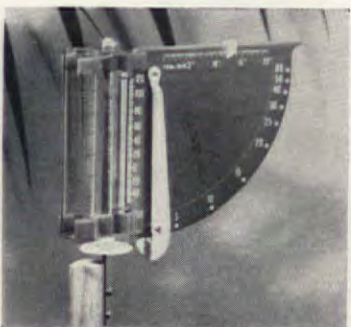

**WEATHER OR NOT**, you can measure how much the wind is blowing or the rain is raining with one of these Weather Cheks. It tells wind velocity and direction, temperature, and amount of rainfall up to four inches. Made of colorful, high impact plastic, it could even help Mary's garden to grow! \$3.50. Cambridge Laboratories, Box 215-AH, Brighton 35, Mass.



**FOR THE RECORD** collector who wants to flip through his collection comfortably, this colonial Record Browser is just the thing. Finished in honey-tone pine or maple, it has grooved base rods to keep records from slipping. Four rubber feet protect the surface on which it is kept. 18x14x8". Assembled it is \$10.75. Kit, \$6.75. Yield House, Dept. A, North Conway, N.H.



### NEW! CAPE COD CUPOLA

Opaque glass louvers give this handsome, practical cupola charm and beauty. Unique and attractive when lighted at night. It's easy to install and fits any roof. Adds charm and beauty to your home.

Send for free illustrated catalog — listing attractive cupolas from \$16 to \$340, also 197 designs of weathervanes from \$10 to \$175, write:

**CAPE COD CUPOLA & WEATHERVANE CO.**  
Dept. AM-4 North Dartmouth, Mass.



### DELUXE GOLD DIAPER PIN

Will be treasured forever with baby's name and birthdate engraved in script. Charming baby gifts. Also for mother's blouse. 2 inches long. Money back if not delighted. Full price \$1.00 each. Sorry, no COD's. We ship in 2 days by speedy first-class insured mail. Mail to:

ELGIN ENGRAVING CO., 614 SOUTH ST., DUNDEE 2, ILLINOIS

### HOLD EVERYTHING!

...in this pretty shell shaped, two sectioned holder. For stationery on m'lady's desk...for dinner or party napkins...a novel holder for your fingertip towels. In white china a fine replica of an antique letter rack in the ever popular grape and leaf design copied from old ironstone. 6" long, 6" tall. \$2.50 Postpaid

Send 10¢ for 1962 Catalog.

**The OX BOW** 281 A WHITE PLAINS RD., TUCKAHOE, N.Y.



**CIRCUS TRAIN NURSERY DECORATION**  
10 PC SET  
1 FT. TALL 8 FT. LONG  
Only \$2.98  
PLUS 18¢ POSTAGE

Now! The cutest nursery wall decorations ever. Gayly colored set of 10 carloads of circus animals (printed on cardboard) towed by "Effie Elephant". Tigers, Lions, and Monkeys galore, precut, ready to hang. Full set is 8 feet long. Only \$2.98 plus 18¢ postage. Satisfaction guaranteed.

Dean's

Box 531-A

Torrance, Calif.

## CURTAIN CHARM

in unbleached muslin

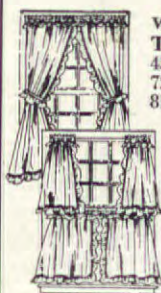

### with ruffles

**Tieback**  
45", 54", 63",  
72" long ..... 4.00 pr  
81", 90" long ..... 4.50 pr

**Tier**  
20", 25", 30", 36", 40"  
long ..... 2.50 pr  
2 pair to window ..... 5.00

**Matching Valance**  
9"x80" ..... 1.00  
70" wide per pair

Order these long-wearing, off-white unbleached muslin curtains with all the original New England warmth and hand-made look for every room in the house.

ALL PRICES POSTPAID

Satisfaction guaranteed. Send check or money order. No COD's please. Write for illustrated brochure showing other curtains, dust ruffles and pillow shams in bleached and unbleached muslin, as well as burlap, floral prints and calico ruffles.

**COUNTRY CURTAINS** DEPT. 24 STOCKBRIDGE, MASS.

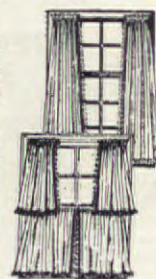

### with ball fringe

20", 25", 30", 36", 40",  
45" long ..... 3.00 pr  
2 pair to window ..... 6.00

54", 63", 72" long 4.50 pr  
81", 90" long ..... 6.00 pr

### Matching Valance

9" x 80" ..... 1.50  
80" wide per pair



### LIBERTY SAMPLER

Rewarding to cross-stitch, decorative to display when you follow the easy instructions included in our sampler kit. Eagle motif and patriotic verse are stamped on pure white linen. Gold and grey floss and 11 1/2"x14" brown wood frame are included. **\$2.95 Ppd.** Pa. Res. Add 4% Sales tax. Sorry No COD's

**VICTORIA GIFTS**  
Dept. AM-4, Bryn Mawr, Penna.

### BIG \$\$\$ CAKE DECORATING CANDY MAKING



### HOUSEWIVES WANTED . . .

No Experience Necessary. \$5 an hour easy in spare time. Endless demand for lovely, original Cake Decorations and luscious, Professional Candy for Xmas, Easter, Weddings, Birthdays, Parties, all holidays and occasions. **WE SHOW YOU HOW** to turn your kitchen into a gold mine. No capital required, start your own business small, grow big. No age or educational limits. Big Money from churches, clubs, business firms, social parties, etc. Write for Free Facts on complete home instructions. Candy & Cake Institute, Dept. D-213, Fallbrook, California.

### NOW FREE

FREE! 3 month sample subscription to "Fun and Profit Hobbies" magazine for Cake Decorators and Candy-makers.

### EARLY AMERICAN JOHNNY SEAT

Beautiful wood grain hand-rubbed pine finish with gleaming brass eagle on cover. Perfect match for your decor. Of molded wood, one-piece construction (no joints or seams). Can't crack, chip, peel or warp, wipe-clean finish. Fits all units, comes complete with matching, break-proof hinges.

Visit Our Early American Store. Send 10¢ for Early American Catalog.

**HARRISON PRODUCTS, Dept. AH4A**  
752 FULTON ST. FARMINGDALE L. I. N. Y.



Only \$895 plus 25¢ postage & handling

1000 Name & Address Labels \$1  
ANY 3 DIFFERENT ORDERS \$2 ppd.

Sensational bargain! Your name and address handsomely printed on 1000 finest quality gummed labels. Padded-packed with FREE, useful Plastic GIFT BOX. Use them on stationery, checks, books, cards, records, etc. Beautifully printed on finest quality gummed paper—1000 only \$1. SPECIAL—SAVE MONEY! ANY 3 DIFFERENT ORDERS \$2. Makes an ideal gift. Satisfaction guaranteed or your money back. **TIME-SAVER LABELS**, 481 Jasperwood Bldg., Culver City 1, California.

### SPRING SPECIAL

Baby's First Shoes BRONZE PLATED IN SOLID METAL

Only \$399 a pair



Limited time only! Baby's precious shoes gorgeously plated in SOLID METAL for only \$3.99 pair. Don't confuse this offer of genuine lifetime BRONZE-PLATING with painted imitations. 100% Money-back guarantee. Also all-metal Portrait Stands (shown above), ashtrays, bookends, TV lamps at great savings. Thrillingly beautiful. The perfect Gift for Dad or Grandparents. SEND NO MONEY! Rush name and address today for full details, money-saving certificate and handy mailing sack. **WRITE TODAY!** AMERICAN BRONZING CO., Box 6533-V, Bexley, Ohio



For patio or porch  
**RATTAN ANGEL FISH**

from the Orient \$1.00 ea.

So exotic mounted low along a wall, diagonally from a corner, suspended mobile-fashion. Of featherlite bleached rattan; jet black eye. 13x 6 3/4" long. Ea. \$1.00. Three \$2.75. Add 35¢ shipping.

**Helen Gallagher**  
413-K4 Fulton St., Peoria, Illinois

Write for FREE Gift Catalog



nowhere else  
in America... such a  
tremendous selection

## Over 2000 Early American Reproductions

The Hard-to-Find Items You've  
Searched For Available  
DIRECT BY MAIL!

• Colonial Pine Furniture • Spice Racks • Early  
Colored Glass • Hand Blown Bottles • Bells •  
Pewter • Copper Pots and Kettles • Dinnerware •  
China • Scones • Hanging Lamps • Clocks •  
Early Thumb Latches • H.L. and Strap Hinges •  
Outdoor Colonial Lanterns • Chandeliers • Pine  
Spoon Racks • Boot Scrapers • Weather-vanes •  
Andirons • Fire Tools • Shelves • Trivets • Candle  
Holders • Snuffers • Plant Brackets • Hooks •  
Switch Plates • Barometers • And everything else  
you ever heard of!

**Old Guilford Forge**  
48 Broad Street, Guilford, Conn.  
N. Y. Retail Store: Purdy Station, N. Y.



SEND 25¢  
FOR ILLUSTRATED  
CATALOG



### TOTALOCK

NEW keyless, pocket door lock securely fastens  
any hinged door. Protects you against any  
intruder anytime, anywhere. Two small, flat  
pieces of fine steel fitted together make this  
powerful lock. Carry it in your purse or pocket—  
weighs less than two ounces. Every person  
that travels or is alone needs TOTALOCK. Get  
yours today—be safe not sorry.

\$2.00 each, postpaid

Send check or money order for one or more to

**TOTALOCK**

Box 5811 Columbus 21, Ohio.



### PAINT YOUR OWN WALL MURAL!

Enjoy the beauty, creative satisfaction of painting a  
lovely 5 to 14 ft. wide mural directly on your wall!  
New "paint-by-numbers" method is fun, incredibly  
easy. Takes just 3 to 5 hours. Artists charge up to  
\$350; wallpaper scenes cost \$100 and more. Our  
complete kits, \$12.95 up! Also fabulous "Black  
Light" mural kits. Many exquisite modern, pro-  
vincial, oriental, etc. designs. A stunning prestige  
touch! Send for FREE Color Catalog. "How to"  
details.

**MURAL ART CENTER**

1038 S. LaBrea, Dept. H-744, Los Angeles 19, Calif.

**FREE!**  
100  
WORLD-WIDE  
STAMPS  
...just  
released!

**HURRY! SEND TODAY for new, FREE collection of 100 Worldwide stamps. Get new issues of past 12 months... Pakistan Khyber Pass, Queensland "Victoria", Central African Butterflies, Argentina, Llama, Mozambique "Arms", many others. Wonderful new additions to your collection. All different, all genuine, topicals, pictorials, mint and used. Many in limited circulation, so get them first. Send today for this new, FREE collection, other stamp offers for approval. Rush name.**  
Garcelon Stamp Co., Dept. 4AHX Calais, Maine.

**Early American**

**A TOOTHBRUSH RACK 10" x 8" x 3"**  
**B SUGAR SCOOP COVER SWITCH PLATE 12" x 4 1/2" x 2 1/2"**  
**C SHELF 'N' TOWEL RACK 15" x 8" x 4"**  
**D PEG RACK 10" x 2 1/2" Hats, Coats, Towels**  
**E SHELF 'N' TOOTHBRUSH COMBO 16" x 8" x 4"**  
**F BATHROOM LIBRARY 15" x 8" x 5"**  
**G NAPKIN BOX 8" x 8" x 4"**  
**H GEORGE WASHINGTON OIL LAMP 12 1/2" x 7" Complete**

Original, hand-rubbed, PINE REPRODUCTIONS, completely finished

ONLY \$2.98 p.p.d.  
2 for 5.50 p.p.d.

ONLY \$3.98 p.p.d.  
2 for 7.50 p.p.d.

Send Check or M.O. Satis. Guar.  
THOUSANDS OF SATISFIED CUSTOMERS

One \$2.98 item & one \$3.98 item—only \$6.50 p.p.d.  
Dept. AX4, P.O. Box 621  
Plainville, L.I., N.Y.

**CRESCENT HOUSE,**

**FOR TALL MEN ONLY!**  
**30 SHOE STYLES**  
**SIZES 10 to 16**  
**WIDTHS AAA TO EEE**

**BIG FREE CATALOG**

Shoes, Shirts, Slacks, Sox, Slippers, Jackets, Rubbers, Overshoes, Shoe Trees—ALL specially designed for the big or tall man with a fit problem. Write TODAY for the new KING-SIZE Catalog!

ENJOY PERFECT FIT in your hard-to-find size! Sizes 10 to 16, including 1/2 sizes to 15; widths AAA to EEE. 30 great styles for dress, sport, work, athletic and casual wear. Sold by mail only. Specially designed with features big men need. Prices from \$5.95 to \$20.95. We are America's specialists in extra size footwear, with 127,000 satisfied wearers. Get the styles you want in the exact size and width you need. Satisfaction GUARANTEED. A postcard brings you our complete Catalog—FREE! Send for it NOW!

**KING - SIZE, INC.**  
2452 Forest St. • Brockton, Mass.

**FRANKLIN STOVES**

Inexpensive to operate and comfortable to use. These stoves lend enchantment to interiors, old and new. Provides more heat and all the cheer of an open fireplace. Charcoal broiling cooking convenience.

Also manufacturers of cast iron modern and antique ranges, stoves and furnaces. Send for information. Write to Dept. A.H. PORTLAND STOVE FOUNDRY CO., Portland, Me.

**PLAY RIGHT AWAY!**

Even If You Don't Know a Note of Music Now

Now it's EASY to learn ANY instrument. No boring exercises. Start playing real pieces by notes right away. Amazing progress, at home, in spare time. No teacher. Low cost. 1,000,000 students all over the world. Write for 36-page FREE BOOK. No salesman will call. U.S. School of Music, Studio 1794, Port Washington, N. Y. (Est. 1893). Tear this out as a reminder.

**CAN'T SLEEP BECAUSE OF NOISE?**

**TRIPLE FLANGED EARSTOPPER SHUTS OUT NOISE 3 TIMES!!**

Here's a triple flanged sound deadener, perfectly solid, no holes. Three "spaced" flanges just about end noises from snoring, birds, traffic, dogs, kids, radios, noisy neighbors, airplanes, etc. Collapsible inner flange insures perfect fit. Triple holding power keeps them from falling out. Soft rubber, comfortable, must stop noise three times or money back. Thousands of Satisfied Customers. Only \$1.25. Postpaid.

**TRIPLE FLANGERS**  
2611 Tilden Ave., Dept. 59  
Los Angeles 64, Calif.

**BUCKLE DOWN** the straps of these hand-tooled flats for the comfort of low heels plus the flattery of some height. From the 3/4" squared heel to the tip of the semi-pointed toe these shoes are leather inside and out. Their golden tan color will blend with anything. Sizes 4-10 (1/2 sizes too), medium width. \$9.95. Americana Shop, 217-AH3 East Todd Avenue, Reed City, Mich.



**THROUGH THE MILL** you can grind coffee, experimenting till you get a cup that's unbeatable. The mill is a Moulinex electric coffee mill imported from France. The fun is concocting your own blend from the 2 lbs. of Colombian and 1 lb. of Brazilian coffee included—or you may use their suggestions. \$14.95. M. E. Lambert, Box 5602-A, Daytona Beach, Florida.



**SEEING EYE TO EYE** with your mirror is the ideal way to put on eye make-up, and a Magni-Mirror lets you get just that close and leaves both hands free. Worn like glasses, but leaving plenty of hand room between the lenses and your face, the magnifying mirror is set in plastic frames, and the whole thing travels in an attractive case, \$5.95. Hobi, Dept. AH-3, Flushing 52, N.Y.



**HUNTING GROUND** pepper that's custom-made to add zest to your meals? This Old Timer pepper mill shaped like a coffee grinder gives you that flavor-fresh pepper every time you turn its handle. Measuring 3 1/2" high, its dull black top and wooden box base will add spice to your table as well as your food. \$1.25 each. Breck's of Boston, 450 Breck Building, Boston 10, Mass.



**OUTDOOR GARDEN POOL .... \$3.98**

Beautify your garden with this exciting, one-piece sunken garden pool for sparkling goldfish and delicate water lilies. Molded of one water tight piece of aqua colored Polypropylene.

Needs no plumbing. This easily installed, lightweight portable pool is sensational when surrounded by flowers, shrubs or garden plants. Use singly or in groups for aquatic display. Artistically kidney shaped, ideal garden size (3'5" x 2'3" x 8" deep at ground level), has recessed water lily pot to hold 1 to 3 bulbs. \$3.98 complete or 2 for \$7.65. Water Lily Bulb (Nymphaea Odorata) free with each pool. If C.O.D. postage extra. Cash orders add 50¢, shipped ppd. Be satisfied on inspection or return in 10 days for purchase price refund. From:

**MICHIGAN BULB CO.,**  
Dept. BP-1402, Grand Rapids 2, Michigan.

**THE BEST WAY TO KILL the HAIR ROOT**  
is the Mahler Way!

Thousands of women like yourself, after reading and following our instructions carefully, have learned to remove unwanted hair permanently the Mahler way. Re-discover the thrill of an excitingly beautiful complexion—don't delay another day!

Send 10¢ for 16-page illustrated booklet "New Radiant Beauty"... learn the secret for yourself.

**MAHLER'S** Dept. 832D PROVIDENCE 15, R. I.

**A perfect SHOE FIT for EACH FOOT!**

At no extra cost, we fit EACH foot with your exact size and width. Learn about our PERFECT FIT service sold by mail. MEN only. Write for FREE information! Satisfaction guaranteed.

**SINGLE-SHOES**  
285 Moraine Street  
Brockton 1, Mass.

**Recipes in Use Need TRANSPARENT ENVELOPES**

For new recipes—or your old favorites—use these individual polyethylene envelopes. They're greaseproof and moistureproof... easily visible both sides, 3"x5" for handy filing. Will also protect other file-size home-making data. So inexpensive, too!

**100 for \$1.00**

Over 67 million purchased by American Home readers. Write today! Send check or money order

**THE AMERICAN HOME**  
American Home Bldg., Forest Hills 75, New York





**SOMETHING SWEET** for dessert deserves to be served in one of these sweet silver sherbet dishes. Its simple, classic lines will blend with any table setting. The dish can also make an appearance after dinner to hold nuts or mints.  $3\frac{1}{2}$ " high and 4" in diameter, it is silver plated. \$3 each (tax incl.). Croydon Silversmiths, Dept. AH, 805 Lexington Ave., New York 21, N.Y.



**GET IN STEP** with these square dance figures and start swinging. Besides *Callin' Cal* there's the *Corner Swing* couple (right) and a pair of *Do-Si-Doers* (left). The plaques, each about  $16 \times 12$ ", come in black, dark walnut, gold, or cherry wood. So grab a partner or several for your walls. \$4.95 a couple; Caller, \$2.95. Decor Prod., Dept. A3, 1600 S.W. Third Ave., Ft. Lauderdale, Fla.



**SHE SELLS SEA SHELLS** that are different from anything that can be found on the sea shore. Much too elegant for any clam to live in—these shells are beautifully golden. The  $3\frac{1}{2} \times 6$ " dish with a dolphin sitting on top can be used for candy, as an ash tray, or to hold odds and ends on a desk or bureau. \$1.25. Vernon Products, 30-AH Evans Street, New Rochelle, N.Y.



**THE FIRST CROCUS** suddenly makes your most beautiful artificial flowers look tired and uninspired. Give them a rest until next year by storing them away in a heavy duty Butterfly Box. Measuring  $27 \times 18 \times 12$ " when assembled, it has three lift-out trays, each 4" deep. A good hideaway for party decorations, too—it's \$4.50. Parsnip Hollow, Dept. AH, East Haddam, Conn.

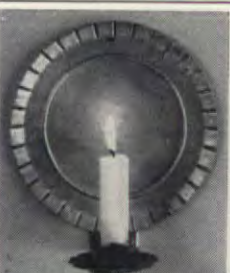

#### CANDLE-BURNING SCORCE

Traditional Pie Tin design. Pewter finish. Hand crafted and riveted in our own shop as in colonial times. Sun burst reflection will add warmth and cheer to your home.  $8\frac{1}{2}$ " diameter. Each \$5.95 ppd. Two for \$11.50 ppd. Candle not included.

HERITAGE SHOP  
1405 S. Second St.  
Plainfield, New Jersey



#### BRAIDED RUG SUPPLIES

**90% WOOL BRAIDING MATERIAL**  
Extra heavy material prepared for braiding, hooking, weaving. 14 colors. LOW FACTORY PRICES! Satisfaction Guaranteed. Write for FREE SAMPLES and literature on this quality rug material—and on our economy-priced READY-MADE braided rugs.

BLOOMFIELD WOOLEN COMPANY  
Dept. AH-42 • BLOOMFIELD, INDIANA

#### PHOTO BARGAINS

ONLY 1.00  
YOUR CHOICE

2-8x10 ENLARGEMENTS  
(1 colored in Oil) or  
4-5x7 ENLARGEMENTS  
(1 colored in Oil) or  
25 WALLET SIZE PHOTOS  
plus FREE 5x7 ENL.

Your favorite photo on finest quality double weight portrait paper. Send any photo or neg. (ret. unharmed). Add 25c for postage and handling.

QUALITY VALUES, Dept. 609-D  
2 EAST AVENUE, LARCHMONT, N.Y.

#### MAKE-DECORATE Candles FOR FUN OR PROFIT!



#### BIG DEMAND, BIG PROFITS

Men, women ANY age! Learn to create, design & decorate unusual candles for all occasions! FUN, fascinating hobby or spare time business. Expand to colorful candle shop, later. ENORMOUS DEMAND... friends, clubs, stores, churches, everyone will clamor for your original, unusual candle shapes, colors, types & scents. As little as 10c in material brings \$2 income! All ages delight in this easy-to-learn craft. No artistic ability required. We show you how. Send TODAY for FREE FACTS on home instruction method. CANDLE Dept. X663, Fallbrook, Calif.

#### YOUR OLD FUR COAT INTO NEW CAPE, STOLE!

I. R. Fox, fur specialist, restyle your old, worn fur coat into a glamorous new cape or stole. Special price \$24.95 complete, includes new lining, interlining, monogram, cleaning, glazing. Mink, Beaver, extras, add! ALL WORK GUARANTEED we are Banded Fur Specialists. SEND NO MONEY! Just wrap up your old fur coat, mail it to us now. Send your dress size and height on postcard. Pay postman \$24.95 plus postage when new cape arrives. Or send for FREE Style Book now! Many different styles to choose from. Write: I. R. FOX, 146 WEST 29TH ST., DEPT. J-2, NEW YORK 1

#### BIG BEAUTIFUL BAG

7.95

6.73 + 67c  
Fed. Tax +  
55c Postg.

(originals  
sold  
for  
\$40)



Of Belgian needlepoint. Extravagantly large.  $16 \times 17 \times 3$ " or medium size  $14 \times 13 \times 3$ ". Traditional Troubadour & Lady design on beige or black background, brass snap closure, taffeta-lined, large zipper pocket. Sold Nowhere Else!

HERE'S HOW CO., AF-4, 15 W. 26 St., New York 10, N.Y.

#### BUILD a better home ... save more with Proved Home Plans!



SAVE

any 3 books \$2

all 6 books \$4

Plans with dreamed about custom features, cost-saving sound construction and lasting beauty are illustrated. Save up to \$1000 or more. Working blueprints at low cost.

- 100 SPLIT-LEVEL & HILLSIDE HOMES \$1
- 225 FAMILY ROOM HOMES (All sizes, styles) \$1
- 327 NEW TRENDS & SELECTED HOMES \$1
- 223 BLOCK MASONRY HOMES (Low cost beauties) \$1
- 85 MULTIPLE FAMILY HOMES (Multi-plexes & courts) \$1
- Over 30 VACATION TIME HOMES (Lodges & 2nd homes) \$1

Books Postpaid in U. S. and Canada

#### HOME BUILDING PLAN SERVICE

Studio A, 2454 N.E. Sandy Blvd., Portland 12, Oregon



#### NEW! EARLY AMERICAN ACCESSORIES FOR YOUR HOME GRANDFATHER CLOCK

Watch Holder  
A fine handmade reproduction with Early American hand rubbed finish crafted to display a cherished timepiece or heirloom. Solid pine  $14\frac{1}{2}$ " tall, it stands or hangs on wall, blends perfectly with present day American living.

plus .25 postage and handling.  
Send 10c for Early American Catalog.  
Visit our EARLY AMERICAN SHOWROOM.  
MEDFORD PRODUCTS Dept. AH48  
752 Fulton St., Farmingdale, N. Y.

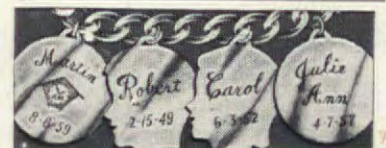

**FAMILY HEIRLOOM BRACELET** will be treasured forever by grandmother or mother, engraved with every child's or grandchild's name and birthday. Or even a clock showing exact hour and minute of birth! Add a charm for each new arrival! Each disc or profile, Silver or Gold, \$1.10 (includes all engraving, tax). Matching 7 inch bracelet, \$1.25. Money back if not delighted. No COD's. We ship in 2 days. Mail to: ELGIN ENGRAVING CO., 614 SOUTH ST., DUNDEE 2, ILL.



#### READING PROBLEMS?

Feeling "left behind" in school frequently causes emotional problems for slow or beginning readers. The PHONICS method has recently been endorsed by leading educators and is now being used in many advanced public and parochial schools. The HEAR-SEE-SAY course includes 3 vinyl records and a set of unique visual aid material. Your child learns to read by "HEARING" and "SAYING" basic sounds, recorded in an entertaining manner by teacher and children. There is no "forcing," since progress is determined by the child; no parental assistance is required. UNCONDITIONALLY GUARANTEED. Prompt refund if not delighted with your child's progress in 30 days. Don't neglect this opportunity to really help your child. Only \$9.95 ppd. Order today. TEACHING AIDS INSTITUTE, 625 So. Kingsley Dr., Suite 100-B, Los Angeles 5, Calif.

#### COMPLETE OR IN KIT



#### HI-FI OR STEREO CABINET

Now a charming colonial music center that looks like furniture, not a box. Holds all standard components including tape deck. Make your own or rearrange present set, be assured it will fit and work well in this versatile cabinet. Both lids lift—right side for turntable, left for tape deck or records. Bottom right holds all size speakers. Shelves on left adjust for equipment or storage. Speaker face in chocolate burlap tone cloth. Open or close louvered doors during play. Exquisitely hand-crafted and polished in knotty pine. In mellow honey pine or tawny maple finish.  $36 \times 18 \times 36$ " D.  $30 \times 14 \times 36$ " H. \$69.95.

**COMPLETE KIT** Pre-fitted, drilled, sanded, etc., ready for easy assembly and finish. Doors all made. Simple instructions. \$47.50.

Both Shipping Chgs. Coll.  
LARGE NEW FREE CATALOG—OVER 600 ITEMS  
Immediate Delivery YIELD HOUSE  
Money-Back Guarantee Dept. A4-2, No. Conway, N.H.

#### EXTRA LARGE FEDERAL EAGLES



40 1/2" Wingspread 27 1/2" Wingspread  
Smooth Lifetime Aluminum. Hand cast in fine detail from original wood carvings. 3 beautiful finishes—Black or Gold or rich Woodtone "Nutmeg".  
40 1/2" size...\$17.98 Each 27 1/2" size...\$8.95 Each  
Specify size and color wanted.

#### COLONIAL SWITCHPLATES

Cast in smooth Lifetime Aluminum. Rich Woodtone "Nutmeg" finish—looks like hand rubbed Maple. Will fit all standard size light switches and outlets.  
No. CS-1 Single Toggle \$1.25 Each  
No. CS-2 Double Toggle \$1.98 Each  
No. CS-3 Triple Toggle \$2.98 Each  
No. CS-4 Double Outlet \$1.25 Each  
Specify stock no. and quantity of each wanted.

No C.O.D.'s. All items postpaid. Money Back Guarantee. Write for free Catalog of complete line of distinctive Wall Accessories.

MISSION METALCRAFTS P.O. Box A-193, Mission, Kans.

#### 500 PRINTED NAME & ADDRESS LABELS 25c

500 gummed labels printed with ANY name and address, 25c per set! 4 sets (with same name and address or all different) \$1.00! With two-tone plastic gift box, 35c per set. Order as many or as few sets as you want. Postpaid.

Walter Drake  
404 Drake Bldg., Colorado Springs 14, Colo.

#### Every Home Needs This 'All-Purpose' Oil

Clean • Lubricate • Prevent Rust  
**3-IN-ONE® OIL**  
REGULAR—OIL SPRAY—ELECTRIC MOTOR



This wonderful new booklet, "Ideas from Elmer on Party and Home Decoration," is chock-full of easy-to-do projects to brighten your home and add glamor to special occasions. Its gaily illustrated pages provide clear guides on how to use Elmer's Glue-All and simple materials to fashion festive doodads. Send a stamped, self-addressed envelope for your free copy. The Borden Chemical Co., Dept. AH42, 350 Madison Ave., N.Y. 17, N.Y.



# NEWS FOR YOU/WE'VE GOT NEWS FOR YOU/WE'VE GOT NEWS FOR YOU

**HERE'S THE LAST WORD AS WE GO TO PRESS ON LAST-MINUTE NEWS, TRENDS...OR POSSIBLY GOSSIP FROM THE NOTES OF YOUR EVER-ON-THE-GO EDITORS.**

**CAVEAT EMPTOR:** Fraudulent homesite sales are of increasing concern to the Federal Trade Commission, which enforces laws barring misleading and deceptive advertising and selling practices. Under investigation are transactions involving building lots in Florida, the Southwest, and even in Brazil. Watch out for "bait advertising." For instance, an unscrupulous promoter might offer a tiny parcel of land "free" if the buyer purchases two adjacent lots at the "regular" price. In cases involving use of the mails, the Post Office Department is co-operating with FTC.

The National Better Business Bureau has also put the spotlight on a new racket of selling sets of cookware through the use of official-looking "Public Notice" ads placed in classified columns. Worded to make it seem that merchandise is being sacrificed at a fraction of its cost to satisfy creditors—it is just a means of hoodwinking you into buying. Quoted "list prices" are often completely fictitious.

**MORE CLOSET SPACE:** We've heard the plea so often—but somehow it sounded different when a group of automobile manufacturers said it was something women wanted more of in *their cars*. Asked for ideas for designing the ideal automobile—women wanted an additional glove compartment, pockets back on the doors, storage compartments under the arm rests, and in the trunk—they'd like to have the whole thing compartmented.

**MOTORLESS REFRIGERATORS:** Thermoelectric refrigeration is making news—watch for it. This refrigeration method creates cold from electricity without a motor, moving parts, or a liquid refrigerant. You'll see first a couple of small portable refrigerators that you will be able to plug into any 110-V outlet at home, run on 12-V car or boat batteries, or operate on a "power pack" for a limited time. First

one on the market will be about \$100. Another small refrigerator unit (\$149) fits into modular furniture units sold separately. One company has shown an air conditioner and heating combination using this same principle. It looks exciting, but you'll have to wait awhile for it. It is still too costly to produce. The same reason standard-size refrigerators have not shown up so far. Greatest advantages will be: quiet operation, no moving parts to break or require repairing. Also it makes very small units practical for the first time. You could, for example, have refrigerated drawers in the kitchen or wherever needed—in other words, de-centralized refrigeration.

**WEIGHT WATCHING DEPARTMENT:** Mead Johnson is introducing a new Metrecal *Pudding*. Following on the heels of the diet drinks and wafers, it should add a bit of variety to the menus of those who are trying to think thin in time for bathing-suit time. We understand that the only preparation involved is to "just add water." If it makes a hit in St. Louis and Louisville where it is having a test preview—you may see it soon in your local store.

**ANGRY YOUNG RESEARCHERS:** "Nonessential and wasteful" were the words aimed at the time-honored method of cross-bracing joists under wood floors. Members of the National Association of Home Builders say that it neither substantially reduces vibration nor strengthens the floor. They claim savings of \$30 to \$50 per 1000 square feet of floor construction when bracing is eliminated. Time will tell whether this is accepted—but it's the type of hard-driving research we applaud, since it means lower-cost homes for all of us, eventually.

**WHO DIDN'T FILL THE ICE TRAY:** The cry across the land has been answered by General Electric. Next month they will introduce a refrigerator with a self-filling ice tray. Not an automatic ice cube maker. The tray is inside the freezer drawer. When you need cubes, it flips over and drops them into a storage compartment. Close the drawer, and the tray fills with water. Of course, the refrigerator must be connected to your normal water supply.

**BUILT-IN SOAP:** Tappan has also remembered the lady who forgets. Liquid detergent is automatically dispensed into each load by their new dishwasher. It also stores and dispenses a water conditioner which controls the effectiveness of the rinse water. Both liquids are stored in reservoirs located in the door. There's room for a 30 to 60 day supply of detergent, and a 20 to 30 day supply of conditioner. A special signal light lets you know when either is getting low.

**STORES ON WHEELS:** There's been the trend to large shopping areas to make shopping easier—but now we see they are going a step further. The store is now coming right to your door. McCrory Corporation, a large variety and specialty store organization started its first "shop-mobile" through Florida in January. It carries thousands of household items, including small appliances and even ready-to-wear merchandise. In addition it will carry catalogues featuring discount general merchandise available by mail order and merchandise available at their McCrory outlets in the area.

**POLE-LESS WIRES:** Home owners who hate to see their landscape cluttered with utility poles can take heart. Many developments are experimenting with underground lines. One in Lima, Ohio, boasts a skyline with no power lines, no telephone lines, and no television antennas (one master television tower serves the entire community). Since the development is all electric, this is quite a parcel of wire underground. All snug from damage when storms rage, we might add!

**PLAIN WRAPPING:** Colgate-Palmolive is test marketing their Florient aerosol room freshener in a handsome gold and white can without one word of printing to spoil its looks in case you wish to leave it out in the kitchen or bathroom. Product name, size, and uses are on the outside window carton which is discarded when you open the package. We think this is a great idea—and now we'd like to see someone do the same for scouring powder, soap flakes, and you-name-it.





Style 86532, gray. Style 86536, gold. Style 86542, white. Use Tessera Corlon upstairs, ground level, downstairs. Tessera and Corlon® are trademarks of Armstrong Cork Co.

Enliven any room with a floor of Tessera Vinyl Corlon. With its delightful random-hip design and rich texture, Tessera is a sunny complement to your decorating. Tessera Corlon is one of the famous **Armstrong VINYL FLOORS**

For a free sample of Tessera Corlon, write Armstrong, 6204 Pine St., Lancaster, Pa. In Canada, Dept. 42-B, Box 919, Montreal, P.Q.

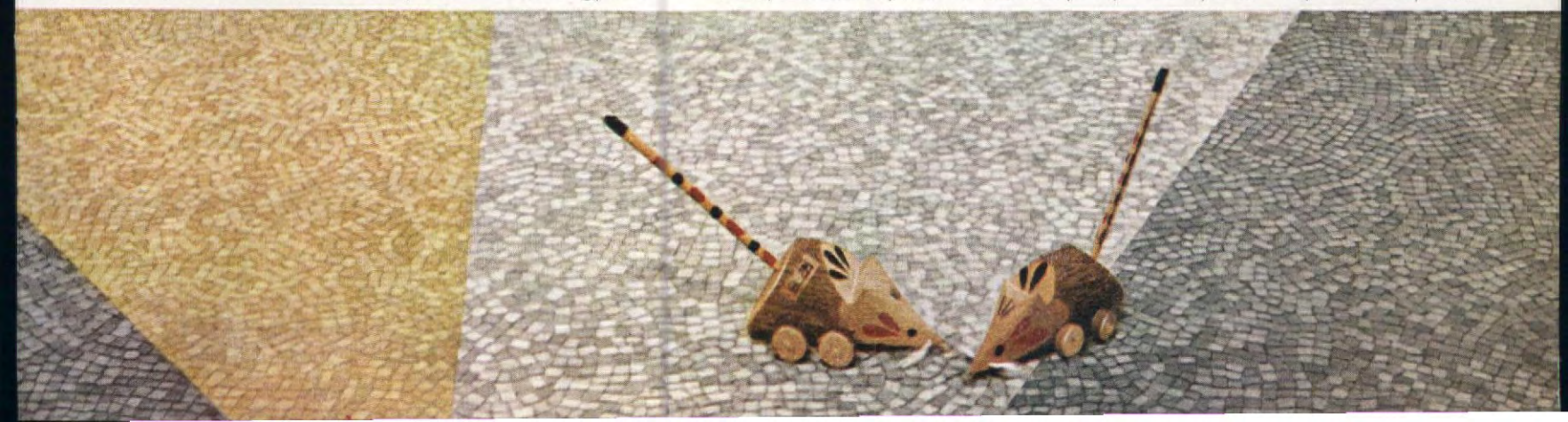





### *New Westernaire—distinctive inlaid vinyl floor pattern created for the new one-area look!*

This new beauty in decorator vinyl comes in Congoleum-Nairn's wonderful new "Spacemaker" width! It's seamless as broadloom as it runs wall to wall and room to room in one beautiful unbroken expanse. Makes rooms seem bigger, airier—and cleaning so much easier. You can go through this family room, kitchen, bath and hall in one clean sweep!



Floor plan shows one easy-to-keep-clean area

## New decorator vinyl in "Spacemaker" width...*seamless as broadloom*

**N**OW you can get the newest, most-wanted decorator colors in luxurious inlaid vinyl *by-the-y*—in the new "Spacemaker" width by Congoleum-Nairn. The new pattern illustrated here is Westernaire #2534, shows how "Spacemaker" vinyl flows seamless as broadloom in continuous six-foot widths. In the picture at left, see how it extends up the wall. This is "coving"—a handsome extra that more than pays for itself in easier cleaning. New Westernaire gives you colors with unusual freshness and clarity . . . sparkling silver and gold metallics . . . a beautiful super-tough vinyl for family living. Beautifully priced, too. Average 12' x 15' area only about \$90 *installed*! For FREE sample, write: Congoleum-Nairn, Dept. 28, Belgrove Drive, Kearny, N. J.

**Congoleum-Nairn**  
FINE FLOORS

**Westernaire®** *newest vinyl floor by Congoleum-Nairn*