

THE  
*Architectural  
Index*

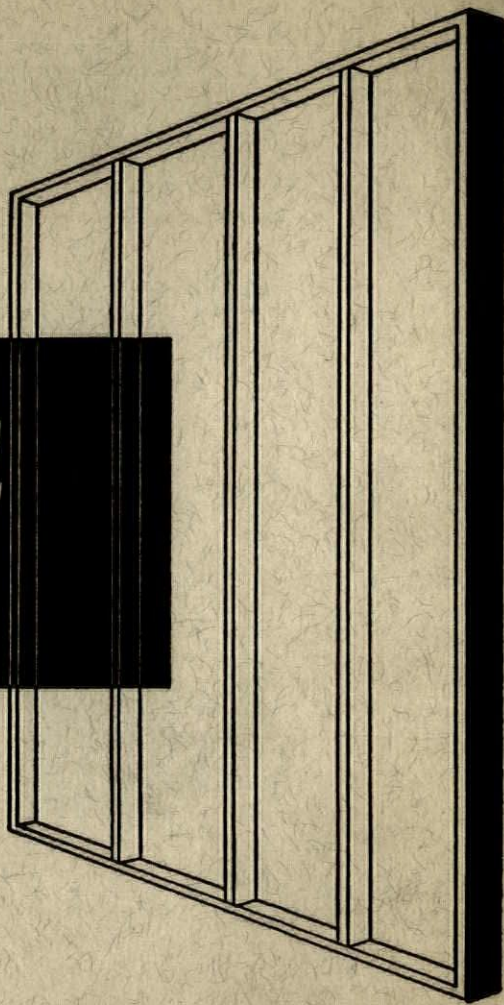

**FOR  
1956**

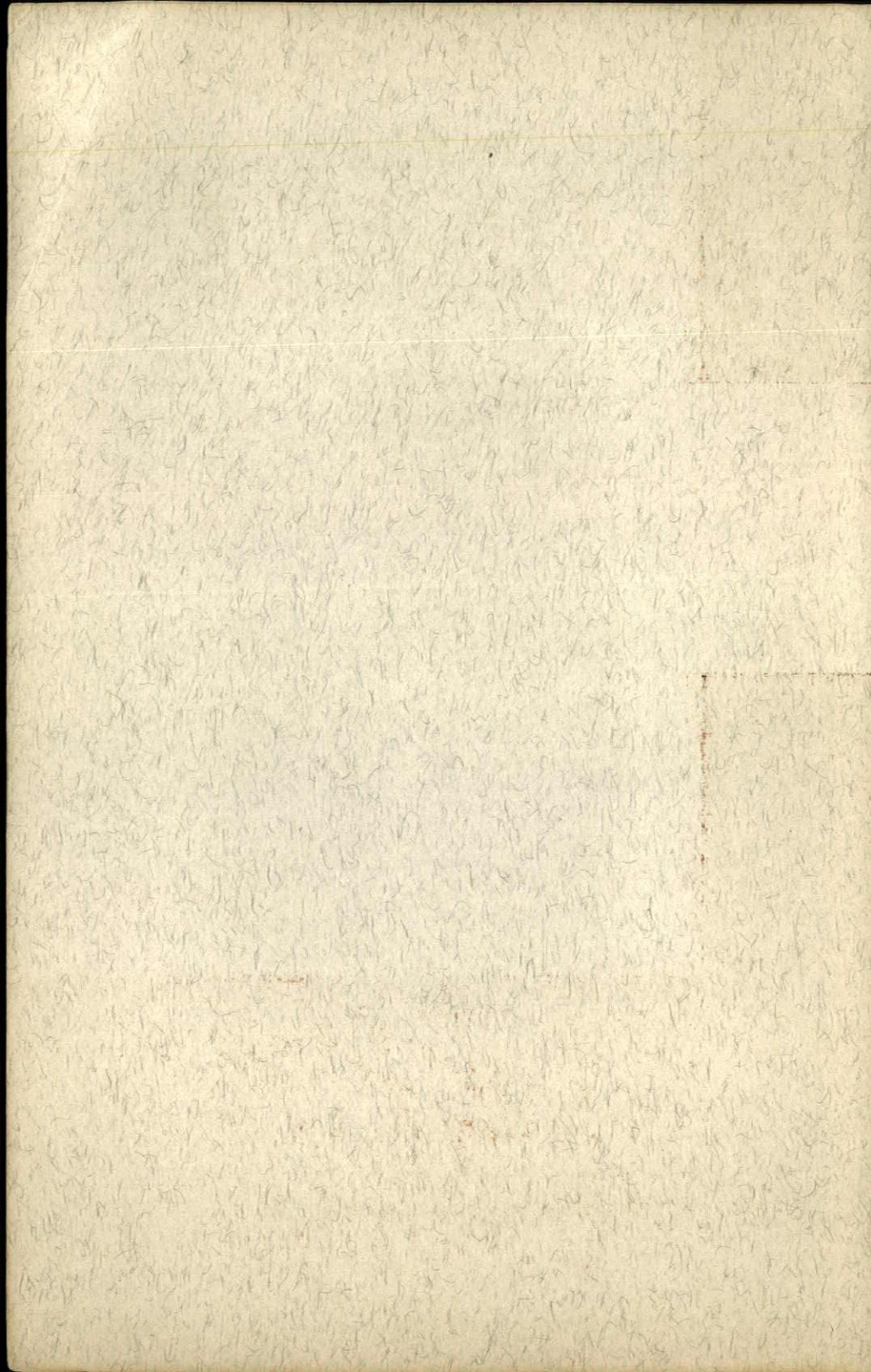

THE  
*Architectural*  
*Index*

for  
1956

Compiled and Edited  
By  
Ervin J. Bell, Architect  
Editorial Assistant, William Matheson

## AID TO THE USE OF THE ARCHITECTURAL INDEX

GENERAL ARRANGEMENT—All entries are arranged alphabetically. Articles about a specific building are indexed under the *general building type* and cross-filed under "ARCHITECT AND DESIGNER" and *locations, state or foreign country*. Under some headings subdivisions are made geographically or by subject. All other articles are indexed by subject and not by title. The person's name presented is that of the architect or designer. If the name is preceded by the word "by", then the name is that of the author of the article. News, Books Reviewed, and New Products are not indexed.

SPECIFIC ARRANGEMENT—Example

### APARTMENTS

#### ILLINOIS

Chicago; Promontory (*Identifying Title if given*); Mies Van Der Rohe (*Architect or Designer's Name*); ph.pl. (*Photos, Plans, i.e., type of illustrations that accompany the article*); p. 69-74 (*Page Numbers*); Jan 50 (*Date of the Magazine*); AF (*Abbreviation of the Magazine*).

## PERIODICALS INDEXED

- AA —ARTS AND ARCHITECTURE; John Entenza, editor and publisher; monthly  
January, 1956 to December, 1956, inclusive
- AF —ARCHITECTURAL FORUM; Douglas Haskell, editor; Time, Inc. publisher; monthly  
January, 1956 to December, 1956, inclusive
- AR —ARCHITECTURAL RECORD; John Knox Shear, editor; F. W. Dodge Corp., publisher; monthly  
January, 1956 to December, 1956, inclusive
- BAIA—BULLETIN OF THE AMERICAN INSTITUTE OF ARCHITECTS; Walter A. Taylor, editor; The American Institute of Architects, publisher; bi-monthly  
November, 1955 to October, 1956, inclusive
- HH —HOUSE & HOME; P. I. Prentice, editor and publisher; monthly  
January, 1956 to December, 1956, inclusive
- INT —INTERIORS; Olga Gueft, editor; Charles E. Whitney, publishers; monthly  
January, 1956 to December, 1956, inclusive
- PA —PROGRESSIVE ARCHITECTURE; Thomas H. Creighton, editor; Reinhold Publishing Company, publisher; monthly  
January, 1956 to December, 1956, inclusive

Copyright, 1957 by The Architectural Index, 517 Bridgeway, Sausalito, California, all rights reserved  
(The Architectural Index, Trade Mark)

# THE ARCHITECTURAL INDEX

## ABBREVIATIONS

AA	—ARTS AND ARCHITECTURE	HH	—HOUSE & HOME
AF	—ARCHITECTURAL FORUM	ill	—illustration, illustrations
Apr	—April	INT	—INTERIORS
AR	—ARCHITECTURAL RECORD	Jan	—January
Aug	—August	m	—photo of model
BAIA	—BULLETIN OF THE AMERICAN INSTITUTE OF ARCHITECTS	Mar	—March
bldg.	—building	Nov	—November
cont'd	—continued	Oct	—October
cost anal.	—cost analysis	p	—page, pages
Dec	—December	PA	—PROGRESSIVE ARCHITECTURE
D. S. & D.	—design standards and data (in HH & AF)	ph	—photo, photos
det	—detail, details	pl	—plan, plans
dia	—diagram, diagrams	sec	—section, sections
el	—elevation	sel. det.	—selected detail (in Progressive Architecture)
ext	—exterior	Sept	—September
Feb	—February	univ	—university

## A

### ACOUSTICS

- Acoustics; ph. dia.; p. 152-157; Sept 56; AF  
Acoustics in Churches; p. 147-154; Sept-Oct 56;  
BAIA  
Concrete Block; Sound-Reduction Properties; tables;  
p. 134-135; Dec 56; PA  
Environmental Control of Houses; by G. Conklin;  
p. 125-129; Dec 56; PA  
Machine-Room Noise Abatement; by E. A. Burt;  
tables; p. 143-145; Nov 56; PA

### AFRICA

- Central Africa; Church; Oscar Nitzchke; ill. pl.; p.  
105; Oct 56; PA

### AIR CONDITIONING

- Air Conditioning; by H. Wright; ph. tables; p.  
156-158; May 56; AF  
Air Conditioning Ducts; ill.; p. 7; Feb 56; PA  
Air Conditioning Hotels; by F. G. Honerkamp; dia.  
ph. tables; p. 123-127; July 56; PA  
Air Conditioning Rules of Thumb; p. 115-116; June-  
Aug 56; BAIA  
Air Conditioned Village; by W. J. McGuinness; p.  
7; Aug 56; PA  
Air Cooling for Equipment and People; ph. dia.;  
p. 205-208; Aug 56; AR  
Air Ducts in Slab; ph. dia.; p. 160; July 56; AF  
Climate Control; p. 161; July 56; AF  
Controlled Climate for Shopping Center; ph. det.  
dia.; p. 193-195; Dec 56; AR  
Costs in Large Shopping Centers; by F. A. Welch;  
dia. tables; p. 215-218; July 56; AR  
Determination of Exhaust Hood Requirements; by  
J. A. Wunderle; dia. tables; p. 209-213; Dec 56;  
AR  
Environmental Control of Houses; by G. Conklin;  
p. 125-129; Dec 56; PA  
Flexible Air Conditioning Ducts; ph.; p. 166; Apr  
56; AF

### AIR CONDITIONING (Cont'd)

- Heat Pump System; dia.; p. 223; June 56; AR  
High Speed Systems; ph. dia.; p. 162-163; June  
56; AF  
High Velocity Air Conditioning; by C. M. Wilson;  
ph. dia.; p. 227-231; May 56; AR  
Hospital Air Conditioning; by W. O. Huebner; ph.  
dia.; p. 129-132; Nov 56; PA  
Modular Cabinets; ph. dia.; p. 200; Feb 56; AF  
Reconditioning Means Air Conditioning; by A.  
Giannini; ph. ill.; p. 140-141; Apr 56; PA  
Remote Controls; ph.; p. 142; Nov 56; PA  
Research & Development; by W. J. McGuinness; p.  
7; Jan 56; PA  
Residence; ill. pl. det.; p. 184-189; May 56; HH  
Residence Heating-Cooling Costs; p. 160-163; Nov  
56; HH  
School Air Conditioning; ph. ill. dia.; p. 124-127;  
July 56; AF  
Smoke Smell; dia.; p. 163; Aug 56; AF  
Thermal Comfort Report; by H. Wright; School  
Problem; ph. dia. sec.; p. 142-152; Jan 56; PA

### AIRPLANE

- Interiors; Clare J. Hoffman; ph. pl. ill.; p. 96-101;  
Feb 56; INT

### AIRPORT

- AIA Awards; ph.; p. 25; May 56; AA  
Airports, Study; ph. ill. pl.; p. 116-131; June 56; AF  
Acapulco, Mexico; Mario Pani & Enrique Del Moral;  
ph.; p. 127; June 56; AF  
Chicago, Ill.; Ralph H. Burke; pl. ill.; p. 124-125;  
June 56; AF  
Cleveland, Ohio; Outcalt, Guenther; ph. pl.; p.  
121-122; June 56; AF  
Glasgow, Scotland; Rowand Anderson, Kininmonth  
& Paul; ph.; p. 352-354; Mar 56; AR  
Idlewild, New York; Skidmore, Owings & Merrill;  
pl. ph.; p. 124-125; June 56; AF  
Jet Problems; pl.; p. 64; Jan 56; HH  
London, Eng.; Frederick Gibberd; ph.; p. 127; June  
56; AF

**AIRPORT (Cont'd)**

- Los Angeles, Calif.; Pereira & Luckman, Welton Becket, & Paul R. Williams; m. pl.; p. 124-125; June 56; AF  
 Prototype Hangar; Richard T. Acott; m.; p. 122; Jan 56; PA  
 Rome, Italy; ph.; p. 126; June 56; AF  
 Terminal Bldg.; San Juan, Puerto Rico; Tippetts-Abbett-McCarthy-Stratton; ph. dia.; p. 128-131; June 56; AF  
 Terminal Bldg.; St. Louis, Mo.; Hellmuth, Yamasaki & Leinweber; ph. pl. sec. det.; p. 106-115; May 56; AF  
 Terminal; St. Louis, Mo.; Hellmuth, Yamasaki, & Leinweber; ph. pl. sec.; p. 195-202; Apr 56; AR  
 Toledo, Ohio; Stepleton, McDonnell, Barber & Evans; ph. pl.; p. 123; June 56; AF  
 Wichita, Kan.; Thomas-Harris-Calvin; ph.; p. 123; June 56; AF  
 Zurich, Switzerland; A. & H. Oeschger; ph.; p. 126; June 56; AF

**ALABAMA**

- Auburn; Residence; Paul Rudolph; ph. pl. sec.; p. 200-201; Mid-May 56; AR  
 Birmingham; Residence; Harmon & Caldwell; ph. pl.; p. 142-143; May 56; HH  
 Birmingham; Residential Development; Caldwell & Harmon; ph. pl.; p. 144-145; Apr 56; HH  
 Mobile; Union Hall; Albert C. Ledner; ph. pl.; p. 143; Sept 56; AF

**APARTMENT BUILDING**

- Apartment Building Lags; tables; p. 138-139; Nov 56; AF  
 Apartment Over Hardware Store; Kazumi Adachi; ill. pl.; p. 28-29; Feb 56; AA  
 Barcelona, Spain; Antonio Gaudi; ph. pl.; p. 84-89; Feb 56; INT  
 Cambridge, Mass.; Kennedy, Koch, DeMars, Rapson & Brown; ph.; p. 171-174; Aug 56; AR  
 Chicago, Ill.; Mies Van der Rohe; ph.; p. 171-174; Aug 56; AR  
 Gregory Ain; ill. pl.; p. 20-21; Apr 56; AA  
 Interior; Barcelona, Spain; Francisco J. B. Corsini; ph. pl.; p. 84-89; Feb 56; INT  
 Interior; Clare Saunders; ph.; p. 92; Aug 56; INT  
 Interior; Chicago, Ill.; Marion Heuer; ph.; p. 136-139; Oct 56; INT  
 Interior; Copenhagen, Denmark; Bard Henriksen; ph. pl.; p. 82; Aug 56; INT  
 Interior; Edith Hernandez; ph.; p. 80; Aug 56; INT  
 Interior; New York, N. Y.; A.I.D. Rooms; ph. pl.; p. 76-79; July 56; INT  
 Interior; New York, N. Y.; Albert Herbert; ph. pl.; p. 83; Aug 56; INT  
 Interior; New York, N. Y.; d'Argout-Ferguson; ph.; p. 81; Aug 56; INT  
 Interior; New York, N. Y.; Edward Stone, Maria Stone; ph.; p. 90; Aug 56; INT  
 Interior; New York, N. Y.; Harold Schwartz; ph. pl.; p. 88-93; Jan 56; INT  
 Interior; New York, N. Y.; Irina Klepper; ph.; p. 89; Aug 56; INT  
 Interior; New York, N. Y.; Paul Bamberger; ph.; p. 89; Aug 56; INT  
 Interior; New York, N. Y.; Vladimir Kagan; ph.; p. 88; Aug 56; INT  
 Interior; Puerto Rico; Jose E. Alegria; ph.; p. 112-115; Mar 56; INT

**APARTMENT BUILDING (Cont'd)**

- Interior; San Francisco, Calif.; George Wright; ph.; p. 111-115; Dec 56; INT  
 Interiors; Edward Wormley; ph.; p. 92-105; Nov 56; INT  
 Lobbies; ph.; p. 100; Oct 56; INT  
 Lobby; Beryl Austrian; ph. pl.; p. 110-111; Oct 56; INT  
 Lobby; New York, N. Y.; E. L. Barnes & E. Malino; ph. pl.; p. 107; Oct 56; INT  
 Price Tower; Bartlesville, Okla.; Frank Lloyd Wright; ph. pl. sec.; p. 87-90; Feb 56; PA  
 Price Tower; Bartlesville, Okla.; Frank Lloyd Wright; ill. sec. ph. pl.; p. 105-113; Feb 56; AF  
 Price Tower; Bartlesville, Okla.; Frank Lloyd Wright; ph. sec. pl.; p. 153-160; Feb 56; AR  
 Purdue University; Lafayette, Ind.; John R. Diehl; ill. pl. el.; p. 196-200; Aug 56; AR  
 Remodeled; New York, N. Y.; Harold Schwartz; ph.; p. 102-107; Dec 56; INT  
 Remodeled; Tuxedo Park, N. Y.; Dan Cooper; ph. pl.; p. 16; Oct 56; INT  
 San Francisco, Calif.; Campbell & Wong; ph.; p. 134-135; Apr 56; INT  
 San Francisco, Calif.; John Funk; ph. pl.; p. 26; Sept 56; AA  
 The Architects Collaborative; ill. pl.; p. 92; Aug 56; PA  
 University of Michigan; Ann Arbor, Mich.; Yamasaki, Leinweber; m. ph. pl.; p. 190-195; Aug 56; AR  
 See *University also*

**APARTMENT DEVELOPMENT**

- Brooklyn, N. Y.; Seymour Joseph & Wm. Charney Vladek; m. pl. ill.; p. 178-181; Aug 56; AR  
 Cherokee Village, Pa.; Oscar Stonorov; ph. pl.; p. 166; Feb 56; HH  
 Chicago, Ill.; George Fred Keck & William Keck; ph. pl.; p. 159-161; Jan 56; AR  
 Detroit, Mich.; Mies Van der Rohe; ph. m.; p. 9; Mar 56; AF  
 Four Housing Projects; St. Louis, Mo.; Hellmuth, Obata & Kassabaum; ph. pl. tables m.; p. 182-189; Aug 56; AR  
 Skokie, Illinois; Weese, van der Meulen & Adams; el. m.; p. 88; Jan 56; PA  
 Philadelphia, Pa.; Louis I. Kahn; pl. ill.; p. 109; Aug 56; PA  
 Philadelphia, Pa.; Louis I. Kahn; Louis E. McAllister, Kenneth Day; ph. ill.; p. 134; Dec 56; AF  
 Philadelphia, Pa.; Oskar Stonorov; ph. pl.; p. 132-133; Dec 56; AF  
 Philadelphia, Pa.; Roth & Fleischer; ph. pl.; p. 135; Dec 56; AF  
 Washington, D.C.; ph. m. pl.; p. 98-101; Jan 56; AF  
 See *City Planning, University also*

**ARCHITECT AND DESIGNER**

- ABELL, THORNTON  
 Residence; ph. pl.; p. 26-27; Jan 56; AA  
 ABRAHAMSON, BRUCE  
 Youth Center; ill. el. pl.; p. 129; Mar 56; AF  
 ACOTT, RICHARD T.  
 Prototype Aircraft Hangar; m.; p. 122; Jan 56; PA  
 ADACHI, KAZUMI  
 Residence; pl. el.; p. 32-33; June 56; AA  
 Residence; ill. pl. det.; p. 159; Nov 56; HH

**ARCHITECT AND DESIGNER (Cont'd)**

- Residence; Grand Rapids, Mich.; ill. pl.; p. 127; Sept 56; INT
- Residence; Homestyle Center, Grand Rapids, Mich.; ill.; p. 220-221; Sept 56; AR
- Residence; Ojai Valley; ill. pl. el.; p. 24-25; Oct 56; AA
- Residence; Ojai Valley; ill. pl. el.; p. 26-27; Dec 56; AA
- Store; ill. pl.; p. 28-29; Feb 56; AA
- ADE, BENEDICT**  
Old Age Home; Rochester, N. Y.; ph. ill.; p. 209; May 56; AR
- AECK, RICHARD**  
High School; Atlanta, Ga.; ill. dia.; p. 128; July 56; AF
- AIN, GREGORY**  
Apartment Bldg.; pl. ill.; p. 20-21; Apr 56; AA
- ALBINI, FRANCO**  
Underground Museum; Genoa, Italy; m. pl.; p. 74-75; Jan 56; INT
- ALEGRIA, JOSE E.**  
Apartment, Interior; Puerto Rico; ph.; p. 112-115; Mar 56; INT
- ALLEN, LEIGH**  
Luncheon Club; New York, N. Y.; ph. pl.; p. 76-79; Nov 56; INT
- ALLEN, ZACHARIAH**  
Mill (1822); Centerdale, R. I.; ph.; p. 123-124; Dec 56; PA
- ANDERSON, BECKWITH & HAIBLE**  
Embassy, London, England; ill.; p. 144-145; Apr 56; AF
- ANDERSON, LAWRENCE B.**  
M.I.T. Solar House; ill. sec. pl.; p. 205; Jan 56; AR
- ANDERSON & NICHOLS**  
Prefab School; ill. pl.; p. 218-219; Feb 56; AR
- ANDERSON, ROWAND & KININMONTH & PAUL**  
Air Terminal; Glasgow, Scotland; ph.; p. 352-354; Mar 56; AR
- ANSHEN & ALLEN**  
Chapel; Sedona, Ariz.; ph. pl. sec.; p. 173-182; Oct 56; AR
- Desert Chapel; Ariz.; ph. sec.; p. 97-99; Dec 56; AF
- Interiors; S.S. President Jackson & President Hayes; ph.; p. 147-153; Aug 56; PA
- Office Building; ph. pl.; p. 31; Feb 56; AA
- Office Building; San Francisco, Calif.; ph. pl.; p. 197-200; Mar 56; AR
- Residence; Broderick, Calif.; ph. pl.; p. 180-181; Apr 56; HH
- Residence; San Rafael, Calif.; ph. pl.; p. 184-185; Oct 56; HH
- Residence; San Rafael, Calif.; ph. pl. det.; p. 103-107; Mid-May 56; AR
- Residential Development; Palo Alto, Calif.; ph. pl.; p. 146; June 56; HH
- Residential Development; Palo Alto, Calif.; ph. pl.; p. 149; June 56; HH
- Residential Development; San Francisco, Calif.; ph. pl.; p. 151; June 56; HH
- Residential Development; Santa Clara, Calif.; ph. pl.; p. 154-155; Oct 56; HH
- Residential Development; Sunnyvale, Calif.; ph. pl.; p. 146; June 56; HH
- Residential Development; Sunnyvale, Calif.; ph. pl.; p. 138-141; Oct 56; HH

**ARCHITECT AND DESIGNER (Cont'd)**

- ARCHITECTS COLLABORATIVE**  
Apartment Building; ill. pl.; p. 92; Aug 56; PA
- Elementary School; West Bridgewater, Mass.; Junior High School; South Attleboro, Mass.; Elementary School and High School; Littleton, Mass.; Elementary School; Taunton, Mass.; ph. pl.; p. 105-113; July 56; AF
- Presbyterian Center, Natick, Mass.; ph. pl. m.; p. 180-182; May 56; AR
- Residence; Oyster Bay, N. Y.; ph. pl.; p. 154-160; Aug 56; AR
- Thoracic Clinic; Boston, Mass.; ph. pl. det.; p. 104-110; Nov 56; PA
- ARCHITECTURAL LEAGUE**  
Civic Center; Tulsa, Okla.; m. ill. pl. sec. ph.; p. 120-126; Feb 56; AF
- ARGONAUT REALTY**  
Engineering Center; Warren, Mich.; ph. pl. det.; p. 136-141; Dec 56; AF
- ARMSTRONG, HARRIS**  
Daylight Research House; dia. ph. pl.; p. 233-237; Nov 56; AR
- Lighting Test House; Ann Arbor, Mich.; ph. pl. ill. det.; p. 176-178; Nov 56; HH
- Residence; ill. pl.; p. 22; Aug 56; AA
- ARROYO & MENENDEZ**  
Stadium; Havana, Cuba; ph. sec.; p. 159; May 56; AF
- ASHLEY, WARREN**  
Elementary School; Middletown, Conn.; ph. pl. det.; p. 173-179; July 56; AR
- High School; Scarsdale, N. Y.; ph. pl. ill. sec.; p. 205-210; Sept 56; AR
- Residence; St. Louis County, Mo.; ph. pl.; p. 142-143; Apr 56; HH
- AUSTRIAN, BERYL**  
Apartment Lobby; ph. pl.; p. 110-111; Oct 56; INT
- AYDELOTT, A. L.**  
Remodeled Residence; ph. pl.; p. 126-131; Nov 56; HH
- U. S. Embassy; Manila, P. I.; pl. ill. det.; p. 83; May 56; PA
- BACON, DOUGLAS A.**  
Residence; Hilltop Community, Wash.; ph.; p. 114; Feb 56; PA
- BAILEY, VAN EVERA**  
Residence; Portland, Ore.; ph. pl.; p. 118-119; June 56; PA
- BALCH, ALBERT**  
Residence; Seattle, Wash.; ph. pl.; p. 204-205; Apr 56; HH
- BALDWIN-MACHADO**  
Office, Interiors; Chicago, Ill.; ph.; p. 140-143; Oct 56; INT
- BALLARD, FRANK W., JR.**  
Residential Development; St. Petersburg, Fla.; ph. pl. det.; p. 181; Oct 56; HH
- BALLARD, WILLIAM F. R.**  
Elementary School; Stamford, Conn.; ph. pl.; p. 222-228; Oct 56; AR
- BALLINGER CO.**  
Food Warehouse, Philadelphia, Pa.; ph. pl. dia.; p. 194-198; Feb 56; AR
- BARNES, E. L. & E. MALINO**  
Apartment Lobby; New York, N. Y.; ph. pl.; p. 107; Oct 56; INT
- BARNES, EDWARD LARRABEE**  
Residence; Litchfield, Conn.; pl. ph.; p. 207, 212; Oct 56; AR

**ARCHITECT AND DESIGNER (Cont'd)**

- Residence; Mt. Kisco, N. Y.; ph. pl.; p. 205-211; Oct 56; AR  
 Two Residences; Salisbury, Conn.; pl. ph.; p. 206-207, 212; Oct 56; AR
- BARRON, HEINBERG & BROCATO**  
 Library; Natchitoches, La.; ph. pl. sel. det.; p. 107-110, 156; Sept 56; PA
- BARTOS, KLEIN, LIONNI, OKAMOTO, SHIH & SOMMER**  
 Youth Center; pl. ill.; p. 131; Mar 56; AF
- BASSETTI & MORSE**  
 Residences; Hilltop Community, Wash.; ill. ph. pl.; p. 101-103, 105-107, 111; Feb 56; PA  
 Residential Development; Seattle, Wash.; ph. pl.; p. 152; June 56; HH  
 Youth Center; ill. pl.; p. 130; Mar 56; AF
- BASSETTI, MORSE & AITKEN**  
 Elementary School; Mercer Island, Wash.; ph.; p. 147-148; Mar 56; PA
- BAYER, HERBERT & FRITZ BENEDICT**  
 Hotel; Aspen, Colo.; ph. pl.; p. 86-89; Mar 56; INT
- BAYLIS, DOUGLAS**  
 Landscaping, Residential Development; Sacramento, Calif.; ph. pl.; p. 168-175; Aug 56; HH
- BEATTY, F. J. DENNIS**  
 Residence; Mulge, Mexico; ph. pl. m.; p. 202-204; Sept 56; AR
- BECK & TINKHAM**  
 Drive-in Bank; Jamestown, N. Y.; ph.; p. 188-189; May 56; AR
- BECKET, WELTON**  
 Bank and Office Building; Beverly Hills, Calif.; ph. pl.; p. 181-186; Dec 56; AR  
 Card Factory; Kansas City, Mo.; ph. pl. sec.; p. 144-145; Dec 56; AF  
 Hospital; Los Angeles, Calif.; ph. pl.; p. 18-20; June 56; AA  
 Hotel; Beverly Hills, Calif.; ph. pl.; p. 124-127, 136-137; Apr 56; AF  
 Office Building; Los Angeles, Calif.; ph. pl. det.; p. 155; Nov 56; AF  
 Office Building; New York, N. Y.; ph.; p. 146-147; Nov 56; AF  
 Police Building; Los Angeles, Calif.; ph.; p. 12-13; July 56; AA
- BECKET, WELTON & GRASSOLD-JOHNSON**  
 Shopping Center Store; Milwaukee, Wis.; ph. pl.; p. 214-217; Mar 56; AR
- BECKET, WELTON & J. E. STANTON**  
 Police Headquarters; Los Angeles, Calif.; ph. pl. sel. det.; p. 108-115, 145; Mar 56; PA
- BECKETT, WILLIAM SUTHERLAND**  
 Office Building; ill. pl. sec.; p. 20-21; Jan 56; AA  
 Residence; Beverly Hills, Calif.; ph. pl. sec.; p. 208-209; Mid-May 56; AR  
 Store; Beverly Hills, Calif.; ph. pl.; p. 222-224; Mar 56; AR
- BECKHARD, HERBERT & WILLIAM W. LANDSBERG**  
 Kitchen; Sherman, Conn.; ph. pl.; p. 213; Apr 56; AR  
 Residence; Sherman, Conn.; ph. pl.; p. 176-178; June 56; AR
- BELGIOJOSO, PERESSUTTI & ROGERS**  
 Sforza Castle Museum; Milan, Italy; ph. pl.; p. 88-93; Dec 56; INT  
 Sforza Palace Restored as Museum; Milan, Italy; ph.; p. 119-125; Oct 56; AF

**ARCHITECT AND DESIGNER (Cont'd)**

- BELL, JAMES B.**  
 Hospital; Boonton, N. J.; ph. pl.; p. 144-145; May 56; AF
- BELLUSCHI, PIETRO**  
 Central Lutheran Church, 1951; Portland, Ore.; ph.; p. 180; Dec 56; AR
- BELLUSCHI, PIETRO & KENNETH C. WELCH, DAN KILEY; FISHER, NES, CAMPBELL**  
 Shopping Center; Baltimore, Md.; pl. ph. dia.; p. 114-115, 124-127, 166; Dec 56; AF
- BENNETT, DOUGLAS**  
 Office, Optician's; Seattle, Wash.; ph. pl.; p. 145; Aug 56; AF
- BERGSON, MARIA**  
 Designer's Office; New York, N. Y.; ph. pl. det. ill.; p. 150-152; Mar 56; AF
- BERLAGE, HENRIK**  
 Church; The Hague, Netherlands; ph. pl.; p. 140; Nov 56; PA
- BERLAGE, HENRIK AND LOUIS SULLIVAN**  
 by L. K. Eaton; ph.; p. 138-141, 202; Nov 56; PA
- BERNARDES, SERGIO W.**  
 Residence; Rio de Janeiro, Brazil; ph. pl. el.; p. 18-19; July 56; AA
- BERNOUDY & MUTRUX**  
 Gymnasium; St. Louis, Mo.; ph. pl. el.; p. 96-97; Dec 56; PA
- BEYSTER, H. E.**  
 School Activity Building; Pontiac, Mich.; m. dia.; p. 130; July 56; AF
- BINKLEY, LEROY**  
 Residence; ph. pl.; p. 24; Apr 56; AA
- BLISS, ROBERT LEWIS & ANNA CAMPBELL BLISS**  
 Elementary School; pl. ill.; p. 138; Mar 56; AF
- BOBROWICZ, JOSEPH**  
 Art Museum; Univ. of Pennsylvania; ph.; p. 95; Dec 56; INT  
 Museum Board Room Interior; Philadelphia, Pa.; ph. pl.; p. 92-93; May 56; INT
- BOLTON & BARNSTONE**  
 Residence; El Tigre, Venezuela; ph. pl.; p. 28-29; Nov 56; AA  
 Residence; Houston, Tex.; ph. pl. det.; p. 134-138; Mid-May 56; AR
- BORTHWICK, WILLIAM H.**  
 Residence; ph. pl.; p. 208; Mar 56; HH
- BOSTON GROUP C.I.A.M.**  
 Satellite Town, Planning; ill. m. pl.; p. 20-21; Dec 56; AA
- BOYD, ANSON**  
 Mental Hospital; Camarillo, Calif.; pl. ph.; p. 216-219; Nov 56; AR  
 Mental Hospital; Porterville, Calif.; pl. ph.; p. 220-225; Nov 56; AR
- BRANDOW, THEODORE**  
 Residential Development; Wilmington, Del.; ph. pl.; p. 144-149; Feb 56; HH  
 Residential Development; Wilmington, Del.; ph. pl. sec.; p. 161; Oct 56; HH
- BRAWNE, MICHAEL**  
 Residence; ill. pl.; p. 24-25; Jan 56; AA
- BRENNER, DANIEL**  
 Exhibit of Louis Sullivan's Work; Chicago, Ill.; ph. pl.; p. 96-101; Dec 56; INT
- BREUER, MARCEL**  
 Convent; Dickinson, N. D.; pl. ill. m.; p. 181-186; Apr 56; AR  
 Kitchen; New Canaan, Conn.; ph.; p. 149; Dec 56; PA



**ARCHITECT AND DESIGNER (Cont'd)**

- Monastery Dormitory; Collegeville, Minn.; ph. pl. el.; p. 107-109; Dec 56; AF
- Railroad Station; New London, Conn. ph. sec. pl.; p. 107, 110-111; June 56; AF
- Residence; Andover, Mass.; ph. pl. det.; p. 148-151; Mid-May 56; AR
- Residence; Ossining, N. Y.; ph. pl.; p. 109-110; June 56; INT
- Trains, New Haven Railroad; ill.; p. 112; June 56; AF
- U. S. Embassy; The Hague, Netherlands; ill. pl. el. ph. dia.; p. 171-176; Dec 56; AR
- BREWSTER, GEORGE W. W.**  
Residence; Head of Narragansett Bay, R. I.; ph. pl.; p. 148-149; Apr 56; HH
- BRICE, JOHN & EARLINE**  
Showrooms, New York, N. Y.; ph.; p. 162-163; Oct 56; PA
- BRINKERS, HENRY S.**  
Youth Center; ill. pl. det. el.; p. 120-123; Mar 56; AF  
Youth Center; ill. pl.; p. 20; Feb 56; AF
- BROAD & NELSON, CAUDILL, ROWLETT & SCOTT**  
Junior High School, Interior; Dallas, Tex.; ill.; p. 128-129; Jan 56; PA
- BROOK, J. & J.**  
Track Club; Toronto, Canada; ph. pl.; p. 82-83; Nov 56; INT
- BROWN, EVERETT**  
Hotel, Interior; Chicago, Ill.; ph.; p. 99; Mar 56; INT
- BROWN, LEON & THOMAS W. D. WRIGHT**  
Residence; Langley Forest, Va.; ph. pl.; p. 168-171; Mar 56; AR
- BROWNE, ROBERT BRADFORD**  
Residence; Miami, Fla.; ill. pl.; p. 87; Jan 56; PA
- BROWNSON, JACQUES C.**  
Residence; Geneva, Ill.; ph. pl. sec. det.; p. 206-207; Mid-May 56; AR
- BRUNO, VICTOR**  
Residence; Jefferson Parish, La.; ph. pl.; p. 132-133; Aug 56; HH
- BUECHNER, THOMAS S.**  
Museum of Glass; ph.; p. 94; Dec 56; INT
- BURCHART ENGINEERING**  
Rehabilitation Center; Johnstown, Pa.; pl. ill.; p. 168; July 56; AR
- BURK, LEBRETON & LAMANTIA**  
Chapel; Jennings, La.; ph. pl. sec.; p. 148-151; Dec 56; AR  
Elementary School; Bogalusa, La.; ph. pl.; p. 148-149; Oct 56; AF
- BURK, WILLIAM R. & JOHN J. DESMOND**  
State Library; Baton Rouge, La.; ill.; p. 115; Jan 56; PA
- BURKE, RALPH H.**  
Airport; Chicago, Ill.; pl. ill.; p. 124-125; June 56; AF
- CABOT, JOHN B. & DONALD F. BENSON**  
Beach Day-Use Area; Cape Hatteras, N. C.; m.; p. 92; Jan 56; PA
- CALDWELL & HARMON**  
Residential Development; Birmingham, Ala.; ph. pl.; p. 144-145; Apr 56; HH
- CALLISTER, CHARLES WARREN**  
Residence; Berkeley, Calif.; ph. pl. sec.; p. 166-167; Nov 56; HH

**ARCHITECT AND DESIGNER (Cont'd)**

- CALONGNE, W. F., JR.**  
Residence; Waveland, Miss.; ph. pl.; p. 84; Jan 56; PA
- CAMINOS, HORACIO & EDUARDO F. CATALANO**  
Elementary School; pl. ill. det.; p. 132-133; Mar 56; AF
- CAMPBELL, DAVID**  
Contemporary Crafts Museum; New York, N. Y.; ph.; p. 82-87; Dec 56; INT
- CAMPBELL & WONG**  
Apartment; San Francisco, Calif.; ph.; p. 134-135; Apr 56; INT  
Pavilion; Sonoma County, Calif.; m. pl.; p. 93; Jan 56; PA  
Residence; Stockton, Calif.; ph. pl.; p. 162-163; Oct 56; HH  
Residential Development; San Francisco, Calif.; ph. pl.; p. 144-149; Sept 56; HH  
Vineyard Pavilion; Sonoma County, Calif.; pl. m.; p. 26; June 56; AA  
Vacation Camp; Sonoma County, Calif.; m. pl.; p. 90-91; Jan 56; PA
- CANDELA, FELIX**  
Chapel, Stock Exchange; ph. el. pl.; p. 20-24; May 56; AA
- CANDELA, FELIX & ENRIQUE DE LA MORA**  
Chapel; Coyoacan, Mexico; ph. el. sec. pl.; p. 139-145; Oct 56; PA
- CARR, J. GORDON**  
Office, Interior; New York, N. Y.; ph.; p. 133-137; Nov 56; PA
- CARRARA, ARTHUR A.**  
Concrete-Aluminum-Frame Summer House; Whitewater Lake, Wis.; ph. pl. sec. det.; p. 136-139; June 56; PA
- CARSON & LUNDIN**  
Office Building; Greenville, S. C.; ph. pl. sel. det.; p. 114-117, 131; July 56; PA  
Office; New York, N. Y.; ph.; p. 159-161; Sept 56; PA
- CARVER, HAROLD R.**  
Old Age Home; Canon City, Colo.; pl. ill.; p. 220-221; May 56; AR
- CASSENS, ALWYN**  
Residential Development; Long Island, N. Y.; ph. pl.; p. 140-144; Aug 56; HH
- CAUDILL, ROWLETT, SCOTT**  
Elementary School; Liberty, Tex.; ph.; p. 132; July 56; AF  
Elementary School; Liberty, Tex.; ph. pl. ill. det. sec.; p. 150-160; July 56; AR  
Office Building; Oklahoma City, Okla.; ill.; p. 94; Jan 56; PA  
St. Joseph's Academy; Brownsville, Tex.; pl. ill.; p. 108-109; Jan 56; PA
- CAUDILL, ROWLETT, SCOTT & DONALD R. GOSS**  
Elementary School; San Antonio, Tex.; ph. pl. sec.; p. 125-127; July 56; AF
- CAVAGLIERI, GIORGIO**  
Union Office Building; New York, N. Y.; ph. pl.; p. 86-87; Jan 56; INT
- CHATFIELD, HARBINE**  
Decorator's Shop; Cincinnati, Ohio; ph.; p. 110-113; Nov 56; INT
- CHEEK, LESLIE, JR.**  
Museum, Interior Display; Richmond, Va.; ph.; p. 88-91; May 56; INT

**ARCHITECT AND DESIGNER (Cont'd)**

- CHEN, C. K. & L. C.  
Youth Center; ill. pl. det. el.; p. 124-125; Mar 56; AF
- CHOATE, CHRIS  
Residence; ill. pl.; p. 28; July 56; AA
- CIAMPI, MARIO J.  
Elementary School; Daly City, Calif.; ph. pl. ill.; p. 229-234; Oct 56; AR
- CLARK, FREY & CHAMBERS  
Elementary School, Interior; Palm Springs, Calif.; ph.; p. 150; Mar 56; PA
- CLARK, HERVEY PARKE AND JOHN F. BEUTTLER  
Home Economics Building; Univ. of California; Davis, Calif.; ph. pl.; p. 177-180; Feb 56; AR
- CLARK, HEWITT H.  
Residence; Lafayette, Calif.; ph. pl.; p. 202-203; Apr 56; HH
- CLARKSON, HARVEY  
Residential Development; Allendale, N. J.; ph. pl.; p. 134-135; Oct 56; HH
- CLEMMER & HORTON  
Savings and Loan Building; Conover, N. C.; ph.; p. 186-187; May 56; AR
- CLOSE, ELIZABETH & WINSTON  
Residential Development; Minneapolis, Minn.; ph. pl. sec.; p. 186; Oct 56; HH
- COCHRAN, ALEXANDER S.  
Architects' Offices; Baltimore, Md.; ph. pl.; p. 144; Sept 56; AF
- COCKE, BOWMAN & YORKE  
Elementary School; San Benito, Tex.; ph. pl. sec.; p. 124-125; Mar 56; PA
- CODERCH, JOSE A. AND MARIO VALLS  
Residence; Caldetas, Spain; ph. pl.; p. 90-91; Feb 56; INT
- COHEN, STUART & STANLEY KOGAN, FRANK MARCELLINO  
City Plan; Brooklyn, N. Y.; pl. m. sec.; p. 118; Sept 56; AF  
Industrial Development Plan; Brooklyn, N. Y.; m. pl. el. sec. ph.; p. 118-122; Dec 56; PA
- COLBERT, CHARLES R.  
Elementary School; New Orleans, La.; ph. pl.; p. 114-116; July 56; AF
- COLLINS, RUSSELL E.  
Residential Development; Garden Grove, Calif.; ph. pl.; p. 164-165; Apr 56; HH
- COMPTON & PIERCE  
Residential Development; Lexington, Mass.; ph. pl.; p. 210; Oct 56; HH
- CONNOR, R. DUANE  
High School Gym; Marlow, Okla.; ill. dia.; p. 130; July 56; AF
- COOPER, DAN  
Apartment Remodeled; Tuxedo Park, N. Y.; ph. pl.; p. 16; Oct 56; INT
- COPELAND, NOVAK & ISRAEL  
Architects' Offices, New York, N. Y.; ph.; p. 162-165; Sept 56; PA
- CORBETT, MARIO  
Residence; ph. pl.; p. 28-29; Dec 56; AA
- CORLETT & SPACKMAN  
Elementary School; Kentfield, Calif.; ph. pl. sec. sel. det.; p. 118-119, 144; Mar 56; PA  
Heavy Iron Accelerator Building; Berkeley, Calif.; sec. m.; p. 123; Jan 56; PA
- CORNS, WILLIAM M.  
Residence; Ross, Calif.; ph. pl. det.; p. 174-175; June 56; HH

**ARCHITECT AND DESIGNER (Cont'd)**

- CORSINI, FRANCISCO J. B.  
Apartment, Interior; Barcelona, Spain; ph. pl.; p. 84-89; Feb 56; INT
- COSENZE, LUIGI  
Olivetti Factory; Pozzuoli, Italy; ph.; p. 142-143; May 56; AF
- COSTA, WALTER H.  
Old Age Home; Lafayette, Calif.; ph. pl. ill.; p. 120-121; Nov 56; PA
- COSTON, TRUETT H.  
Residence; Oklahoma City, Okla.; ph. sec. det.; p. 210-211; Mid-May 56; AR
- COTTON, JOHN OLIVER  
Arboretum Residence Winner; ill. pl.; p. 18-20; Aug 56; AA
- CRAIG, CHARLES E.  
Old Age Home; Victoria, B. C.; ph. pl.; p. 217; May 56; AR
- CULL, ROBINSON & GREEN  
Residence; Providence, R. I.; ph. pl.; p. 192; Oct 56; HH
- CURTIS & DAVIS  
Elementary School; New Orleans, La.; ph. pl.; p. 146-147; Oct 56; AF  
Hospital; Morgan City, La.; ph. pl.; p. 120-122; Nov 56; AF  
Penitentiary; Angola, La.; ph. pl. ill.; p. 203-208; Apr 56; AR  
Residence; New Orleans, La.; ph. pl. det.; p. 176-177; June 56; HH  
Residence; New Orleans, La.; ph. pl.; p. 136-137; Oct 56; HH  
Residence; Pascagoula, Miss.; ph. pl. det.; p. 184-187; Mid-May 56; AR  
Two Hospitals; Galliano, Lusher, La.; ph. pl.; p. 122-128; Nov 56; PA
- CURTIS & DAVIS, & HARRISON SCHOUEST  
Church; Marrero, La.; m. pl.; p. 116, 133; Jan 56; PA
- CUSHMAN, EDWARD L. & JOHN R. VAN HORNE  
Residence; Hilltop Community, Wash.; ph. pl.; p. 110-111; Feb 56; PA
- DANIEL, MANN, JOHNSON & MENDENHALL  
Elementary School, Interior; Manhattan Beach, Calif.; ph.; p. 149; Mar 56; PA
- d'ARGOUT & FERGUSON  
Showroom, other works; ph. pl.; p. 120-123; Sept 56; INT
- DART, EDWARD D.  
Penthouse Office; Chicago, Ill.; ill.; p. 96; Jan 56; PA
- d'AURIAC, RENE  
Showroom; New York, N. Y.; ph.; p. 160; Oct 56; PA
- DAVIDSON, J. R.  
Residence; pl. ill.; p. 21; Aug 56; AA  
Storage Unit; Beverly Hills, Calif.; ph.; p. 154; June 56; AR
- DAVIS, BRODY, JUSTER & WISNIEWSKI  
Jewish Center; West Orange, N. J.; ph. pl. sec.; p. 194-197; June 56; AR
- DAVIS, WILLIAM K.  
Residential Development; Flint, Mich.; ph. pl.; p. 128-129; Oct 56; HH
- DEAN, TOM SCOTT  
Residence; Dallas, Tex.; ph. pl.; p. 175; Oct 56; HH  
Residential Development; Shreveport, La.; ph. pl.; p. 170-171; Oct 56; HH

## ARCHITECT AND DESIGNER (Cont'd)

- DEMARS, VERNON  
City Planning; Richmond, Calif.; ph. pl.; p. 153;  
June 56; HH
- DIEHL, JOHN R.  
Campus Housing; Purdue Univ.; Lafayette, Ind.;  
ill. pl. el.; p. 196-200; Aug 56; AR
- DINWIDDIE, JOHN E.  
Residence; Homestyle Center; Grand Rapids,  
Mich.; ill.; p. 222-223; Sept 56; AR
- DORMAN & MORGANELLI  
Residence; Los Angeles, Calif.; ph. pl.; p. 143;  
June 56; HH  
Residence; Los Angeles, Calif.; ph. pl.; p. 204-  
205; Oct 56; HH  
Residence; ph. pl.; p. 26-27; Apr 56; AA
- DOW, ALDEN  
Residence; Homestyle Center; Grand Rapids,  
Mich.; ill.; p. 222-223; Sept 56; AR
- DRAKE, BLAINE  
Residence; Phoenix, Ariz.; ph. pl.; p. 150-153;  
Mar 56; HH
- DRAKE, GORDON  
Residence; Malibu Encinal, Calif.; ph. pl. det.;  
p. 114-117; June 56; PA  
Residence; San Francisco, Calif.; ph. pl.; p. 106-  
112; Dec 56; PA
- DUMOULIN, ROCKWELL KING  
Beach Club; Watch Hill, R. I.; ph. pl. m. sec.; p.  
196-201; Sept 56; AR
- DURDEN, James  
Residence; ph. pl.; p. 22-23; July 56; AA
- DUSCHINSKY, WALTER J.  
Telecommunications Centers; m. dia. ill. pl.; p.  
129-133; May 56; PA
- EGGERS & HIGGINS  
Mental Hospital Section; New York, N. Y.; ph.  
pl.; p. 226-227; Nov 56; AR  
Music Building; Indiana Univ.; ill. pl.; p. 17;  
Sept 56; AF
- EISENMANN, JOHN M. & GEORGE H. SMITH  
Arcade Building, 1888-90; Cleveland, Ohio; ph.;  
p. 138-140; Sept 56; PA
- ELLERBE & CO.  
Mental Hospital; Rochester, Minn.; ph. pl. m.; p.  
230-232; Nov 56; AR
- ELLIOTT, CECIL D.  
Kitchen; Mt. Airy, N. C.; ph. pl.; p. 210; Apr 56;  
AR  
Residence; Mt. Airy, N. C.; ph. pl. det.; p. 166-  
169; Mid-May 56; AR
- ELLIOTT, CECIL D. & GEORGE MATSUMOTO  
Youth Center; pl. ill. el.; p. 126-127; Mar 56;  
AF
- ELLWOOD, CRAIG  
Case Study House; Beverly Hills, Calif.; ph. pl.;  
p. 20-33; Mar 56; AA  
Country Club; ill. pl.; p. 27; Sept 56; AA  
Kitchen; West Los Angeles, Calif.; ph. pl.; p. 216;  
Apr 56; AR  
Residence; ph.; p. 36-37; May 56; AA  
Residence; ph. pl.; p. 18-19; Dec 56; AA  
Residence; Beverly Hills, Calif.; ph. pl. det.; p.  
178-180; June 56; HH  
2 Case Study Houses; Beverly Hills, Calif.; ph.  
pl. ill.; p. 19-23; Feb 56; AA
- EMMONS, DONN  
Showroom; San Francisco, Calif.; ph.; p. 68-71;  
July 56; INT

## ARCHITECT AND DESIGNER (Cont'd)

- ENSIGN, MEL C.  
Gymnasium—Bleachers; Scottsdale, Ariz.; ph.  
dia.; p. 131; July 56; AF
- ERDMAN HOMES  
Residential Development; Madison, Wis.; ph. pl.;  
p. 127; Oct 56; HH
- ERTMAN, GARDNER  
Arboretum Residence Winner; ill. pl.; p. 18-21;  
Aug 56; AA
- ESHBACH, PULLINGER, STEVENS & BRUDER  
Supermarket; East Providence, R. I.; m. pl.; p.  
155; June 56; AF
- ESHBACH, WILLIAM W.  
Residence; Gladwyne, Pa.; ph. pl.; p. 143; Oct  
56; HH
- ESHERICK, REBECCA WOOD  
Residence; Kentfield, Calif.; ph. pl.; p. 124-127;  
June 56; PA
- FAIRBROTHER, F. A. & GEO. H. MIEHLS  
Helicopter Plant; Stratford, Conn.; ph. pl.; p.  
213-216; Oct 56; AR
- FAIRCHILD, CAMERON  
Old Age Home; Houston, Tex.; ph. pl.; p. 207;  
May 56; AR
- FEHR & GRANGER  
Children's Clinic; Austin, Tex.; ph. pl.; p. 120-  
121; Feb 56; PA
- FELLHEIMER & WAGNER  
Music and Arts Building; Queens College; New  
York, N. Y.; pl. ill.; p. 394; Apr 56; AR
- FERGUSON, STEVENS  
Auditorium; Albuquerque, N. M.; ph. sec. m.; p.  
280; Sept 56; AR
- FERRIS, JAMES D. & MYRON GOLDSMITH  
Sports Buildings, Velodrome, Office Buildings,  
Bridge; ill. pl. el.; p. 14-17; Nov 56; AA
- FICKETT, EDWARD H.  
Residence; Palos Verdes, Calif.; ph. pl.; p. 172;  
Oct 56; HH  
Residential Development; Los Angeles, Calif.; ph.  
pl.; p. 147; June 56; HH  
Residential Development; Los Angeles, Calif.; ph.  
pl.; p. 148; June 56; HH
- FINN & JENTER  
Shoe Store; ph. pl.; p. 121-122; Dec 56; INT
- FLAD, JOHN J.  
Church; Ft. Atkinson, Wis.; ph. pl.; p. 136-139;  
Dec 56; AR  
Elementary School; Middleton, Wis.; ph. pl. ill.;  
p. 242-243; Apr 56; AR  
Factory-Office Building; Janesville, Wis.; ph. pl.;  
p. 229-232; Sept 56; AR
- FORD, O'NEIL  
Residence; Dallas, Tex.; ph. pl. det.; p. 78-83;  
Feb 56; INT
- FORD, O'NEIL & RICHARD COLLEY  
Instrument Factory; Dallas, Tex.; m. ill. sec. el.  
dia.; p. 142-143; Dec 56; AF
- FORDYCE & HAMBY  
Rural Office Building; Hagerstown, Md.; ph. pl.  
det.; p. 146-149; Mar 56; AF
- FOREMAN, WILLIAM A.  
Residential Development; Baltimore, Md.; ph.  
pl.; p. 197; Oct 56; HH
- FOURNIER, RALPH  
Residential Development; ph. pl.; p. 198-199;  
Apr 56; HH  
Residence; St. Louis, Mo.; ph. pl.; p. 160-161; Apr  
56; HH

## ARCHITECT AND DESIGNER (Cont'd)

- FRANZEN, ULRICH**  
Residence; Rye, N. Y.; ph. pl. sec.; p. 86-101; Mid-May 56; AR  
Residence; Rye, N. Y.; ph. pl. det.; p. 166; Oct 56; HH
- FRANZHEIM, KENNETH**  
Bank-Office Building; Houston, Tex.; ph. pl.; p. 138-141; Sept 56; AF
- FRERET & WOLF, ANDRY & FEITEL, RICCIUTI, STOFFLE**  
Dormitory; Tulane Univ.; ph. pl.; p. 154-156; Apr 56; AF
- FRIEND, JAMES R.**  
Residential Development; ph. pl.; p. 154; Feb 56; HH
- FULLER, R. BUCKMINSTER**  
Geodesic Domes; Kabul, Afghanistan; Montreal, Canada; ph.; p. 158-159; Nov 56; AF  
Residence; pl.; p. 159; Nov 56; HH  
Residence; Grand Rapids, Mich.; pl. ill.; p. 127; Sept 56; INT  
Residence; Homestyle Center; Grand Rapids, Mich.; m.; p. 222; Sept 56; AR
- FULLERTON, WM. B.**  
Residence; Kansas City, Mo.; ph. pl.; p. 137; Mar 56; HH
- FUNK, JOHN**  
Apartment; San Francisco, Calif.; ph. pl.; p. 26; Sept 56; AA  
Residence Hall; Univ. of California; Berkeley, Calif.; ill. pl.; p. 31; Oct 56; AA
- FUNK, JOHN & KITCHEN & HUNT**  
Dormitory, Univ. of California; Berkeley, Calif.; pl. ill.; p. 11; Oct 56; AR
- FURNE, VINCENT**  
Residence; Brookville, N. Y.; ph. pl. ill.; p. 196; Oct 56; HH
- GABERT, LENARD & JOSEPH KRAKOWER**  
Old Age Home; Houston, Tex.; ph.; p. 219; May 56; AR
- GALLAGHER, JOHN W. & NORMAN HOBERMAN**  
Youth Center; pl. ill.; p. 131; Mar 56; AF
- GALLION, ARTHUR B. & VICTOR GRUEN**  
Residential Development; Pacoima, Los Angeles, Calif.; ph. ill. pl. det.; p. 120-123; Apr 56; PA
- GAMBLE, POWNALL & GILROY**  
Shopping Center; Fort Lauderdale, Fla.; ph. pl.; p. 210-213; Mar 56; AR
- GANSTER & HENNIGHAUSEN**  
Elementary School, Interior; Skokie, Ill.; ph.; p. 151; Mar 56; PA
- GARBER, WOODIE**  
Old Age Home; Cincinnati, Ohio; pl. ill.; p. 209; May 56; AR
- GARNER, CLIFFORD E.**  
Elementary School; Brookhaven, Pa; ph. pl. ill.; p. 230-234; Apr 56; AR
- GARNER, JACK**  
Residential Development; ph. pl.; p. 113; Aug 56; HH
- GAUDI, ANTONIO**  
Apartment Buildings; Barcelona, Spain; ph. pl.; p. 84-89; Feb 56; INT  
Survey of Work; by J. J. Sweeney; ph.; p. 112-117; Mar 56; AF
- GEDDES AND BRECHER**  
Residence; ill. pl. m.; p. 72-73; Jan 56; INT  
Residence; Pa.; m. pl. el.; p. 83; Jan 56; PA

## ARCHITECT AND DESIGNER (Cont'd)

- GELLER, ANDREW M.**  
Residence; ph.; p. 84-85; Aug 56; INT
- GERARD, JOHN**  
Prefab Residence; ph. pl.; p. 148-149; Dec 56; HH
- GERBER, EDWIN & A. PANCANI**  
Residential Development; ph. pl.; p. 114; June 56; HH
- GIBBERD, FREDERICK**  
Airport; London, England; ph.; p. 127; June 56; AF
- GIFFELS & VALLET, L. ROSSETTI**  
Industrial Machinery Plant; ph. pl.; p. 192-193; Feb 56; AR
- GILBOY, BELLANTE & CLAUSS**  
Department Store, Scranton, Pa.; m. pl. ill.; p. 97; Jan 56; PA
- GILMAN, A. T.**  
Motel; Malibu, Calif.; ph. pl.; p. 177, 180, 185, 189, 192-193; Jan 56; AR
- GINOCCHIO, CROMWELL**  
Residence; Little Rock, Ark.; ph. pl.; p. 208-209; Apr 56; HH
- GINSBERG, J. & G. MASSE**  
Civic Center; Monaco; ph. m.; p. 73; July 56; PA
- GIURGOLA, CARRADO & LUIGI PARISI**  
Liquor, Dairy and Coffee Bar; Italy; ph. pl.; p. 86-87; May 56; INT
- GODUSCIK, JOHN MICHAEL**  
Elementary School; pl. ill.; p. 138; Mar 56; AF
- GOERITZ, MATHIAS**  
Experimental Museum; Mexico City; ph. pl.; p. 89-91; Dec 56; PA
- GOLDNER, STEPHAN M. & C. CHADBURNE SHUMARD & HANFORD YANG**  
Elementary School; pl. ill.; p. 134; Mar 56; AF
- GOLDSMITH, MYRON & JAMES D. FERRIS**  
Sports Buildings, Velodrome, Office Buildings, Bridge; Rome, Italy; ill. pl. el.; p. 14-17; Nov 56; AA
- GOODHUE, DONALD**  
Youth Center; ill. el. pl.; p. 128; Mar 56; AF
- GOODMAN, CHARLES**  
Prefab Residence; ph. pl.; p. 150-153; Dec 56; HH  
Radio-TV Station, American Univ.; Washington, D.C.; ph. pl.; p. 100-101; May 56; PA  
Residence; Bethesda, Md.; ph. pl.; p. 180-183; Mar 56; AR  
Residence; Falls Church, Va.; ph. pl. det.; p. 130-133; Mid-May 56; AR  
Residence; Hollins Hills, Va.; ph. pl.; p. 180; Oct 56; HH  
Residence; Langley, Va.; ill. pl.; p. 87; Jan 56; PA  
Residential Development; ph. pl.; p. 127; Dec 56; HH  
Residential Development, Residence; ph. pl.; p. 128-135; Jan 56; HH  
Wall Panel Factory; Beltsville, Md.; ill. det.; p. 123; Jan 56; PA
- GOODMAN, PERCIVAL**  
Temple; Gary, Ind.; ph. pl.; p. 144-147; Dec 56; AR  
Temple; Providence, R. I.; ph. pl.; p. 116-119; Oct 56; PA
- GOODY, MARVIN**  
M.I.T. Plastic House; ill. sec. pl.; p. 205; Jan 56; AR

**ARCHITECT AND DESIGNER (Cont'd)**

- Plastics House of Tomorrow; m. pl.; p. 210; Aug 56; AR
- GRAD, FRANK**  
Auto Inspection Stations; N. J.; pl. ill.; p. 144; Sept 56; AF
- GRANT, COPELAND & CHERVENAK**  
Church; Bellevue, Wash.; ph. pl. sec.; p. 206-209; June 56; AR
- GRANVILLE, HENRIETTE**  
Showroom; New York, N. Y.; ph.; p. 159; Oct 56; PA
- GRASSOLD-JOHNSON & WELTON BECKET**  
Shopping Center; Milwaukee, Wis.; ph. pl.; p. 214-217; Mar 56; AR
- GREEN, AARON**  
Residence; Los Angeles, Calif.; ph. pl.; p. 152-157; Aug 56; HH
- GREENHAUS, FRANK**  
Store; Syosset, N. Y.; ph. sec.; p. 146; Aug 56; AF
- GREGORY, JULES**  
Park Bandstand; Lambertville, N. J.; ph. pl.; p. 150-151; Oct 56; INT
- Residence; ph. pl. ill.; p. 104-107; Mar 56; INT
- GROPIUS, WALTER**  
Seven Significant Buildings; ph. ill.; p. 190-196; Mar 56; AR
- GROSSI, OLINDO**  
Residence; Port Washington, N. Y.; ph. pl. sec. det.; p. 156-159; Oct 56; HH
- GROSSMAN, GRETA MAGNUSSON**  
Kitchen; Beverly Hills, Calif.; ph.; p. 147; Dec 56; PA
- Residence; ph.; p. 86; Aug 56; INT
- GRUEN, VICTOR**  
Downtown Plan; Fort Worth, Tex.; ph. pl. ill.; p. 146-155; May 56; AF
- Downtown Plan; Fort Worth, Tex.; ill.; p. 81; May 56; PA
- Downtown Plan; Fort Worth, Tex.; ill. pl.; p. 110-111; Aug 56; PA
- Downtown Plan; Fort Worth, Tex.; m. pl.; p. 117; Sept 56; AF
- Shoe Store; Los Angeles, Calif.; ph. pl.; p. 225-228; Mar 56; AR
- Shopping Center; Minneapolis, Minn.; pl. dia. ph.; p. 114-123, 127, 166; Dec 56; AF
- Shopping Center; San Jose, Calif.; ph. pl.; p. 142-143; Jan 56; AF
- Store; New York, N. Y.; ph. pl.; p. 140-141; Aug 56; AF
- Supermarket; Audubon, N. J.; ph. pl. m.; p. 100-105; July 56; PA
- GRUEN, VICTOR & ROTHWELL & LESTER**  
Shopping Center; Honolulu, T. H.; ph. pl.; p. 140-141; Jan 56; AF
- GUMERSON, DOW**  
Vacation Camp; Lake Texoma, Okla.; pl. m. ill.; p. 176-177; Jan 56; AR
- GUTTERSON, ALSTON G.**  
Hospital; Ponce, Puerto Rico; pl. ill.; p. 206-211; Nov 56; AR
- HALPRIN, LAWRENCE**  
Landscape; ph.; p. 136; Apr 56; INT
- HAMPTON, MARK**  
Residence; Lake Wales, Fla.; ph. pl.; p. 118-122; July 56; PA
- HANCOCK, PETTIT, WREGLESWORTH**  
New Town; Don Mills, Canada.; ph. pl.; p. 116-117; Aug 56; PA

**ARCHITECT AND DESIGNER (Cont'd)**

- HANSEN & THUESEN**  
Silver Shop; New York, N. Y.; ph. pl.; p. 106-107; July 56; PA; sel. det.; p. 144; Aug 56; PA
- HARASZTY, ESZTER**  
Furniture Showroom; Paris, France; ph. pl. ill.; p. 94-99; June 56; INT
- HARBESON, HOUGH, LIVINGSTON & LARSON**  
City Redevelopment; Philadelphia, Pa.; ph. pl.; p. 108; Aug 56; PA
- Train Interiors; ph. pl. sec.; p. 105-106; Aug 56; INT
- HARGREAVES, ROGER B.**  
Giftwears Store; ph.; p. 104-105; Feb 56; INT
- HARMON & CALDWELL**  
Residence; Birmingham, Ala.; ph. pl.; p. 142-143; May 56; HH
- HARRIMAN, ALONZO**  
Elementary School; Auburn, Maine; ph. pl. sec. dia.; p. 137-152; Jan 56; PA
- HARRIS, HARWELL HAMILTON**  
Residence; Grand Rapids, Mich.; ill. pl.; p. 127; Sept 56; INT
- Residence; Homestyle Center; Grand Rapids, Mich.; ill.; p. 218-219; Sept 56; AR
- HARRIS, HARWELL HAMILTON & PERKINS & WILL**  
Motel; Suffern, N. Y.; ph. pl. ill. sec. det.; p. 123-127; Aug 56; AF
- Motel; Suffern, N. Y.; ph. pl.; p. 103-107; Sept 56; INT
- HARRISON & ABRAMOVITZ**  
Three Chapels; Brandeis Univ.; Waltham, Mass.; pl. ph.; p. 147-153; Jan 56; AR
- HARRISON, HENRY ROBERT**  
Vacation House; Malibu, Calif.; ph. pl.; p. 169-172; June 56; AR
- HARVARD UNIVERSITY STUDENTS**  
Urban Renewal; Springfield, Mass.; ph. pl. m. ill.; p. 144-147; July 56; AF
- HATCH, DON**  
Showroom; Caracas, Venezuela; ph.; p. 110-111; May 56; INT
- HATTORI, SCOTT & HARU NOMURA**  
Store; Seattle, Wash.; ph.; p. 144; Aug 56; AF
- HAYES & MARSHALL**  
Residence; Greensboro, N. C.; ph. pl. det.; p. 144-147; July 56; HH
- HEDRICK, WYATT**  
Men's Club; Dallas, Tex.; ph.; p. 88-89; Nov 56; INT
- HEIN, BERNARD J. & HAMMEL & GREEN**  
Elementary School; Albert Lea, Minn.; ill. m. pl.; p. 112; Jan 56; PA
- HELLMUTH, OBATA & KASSABAUM**  
Elementary School; Webster Groves, Mo.; ph. pl. det.; p. 153-155; Mar 56; AF
- Four Housing Projects; St. Louis, Mo.; ph. pl. m. tables; p. 182-189; Aug 56; AR
- High School, Cafeteria; Kirksville, Mo.; ill. dia.; p. 129; July 56; AF
- Junior High School; St. Louis, Mo.; ill. pl.; p. 92-93; Apr 56; PA
- HELLMUTH, OBATA & KASSABAUM, & ISADORE & ZACHARY ROSENFELD**  
Hospital; Belleville, Ill.; ill. pl.; p. 100; Jan 56; PA
- HELLMUTH, YAMASAKI & LEINWEBER**  
Airport; St. Louis, Mo.; p. 195-202; Apr 56; AR
- Airport Terminal Building; St. Louis, Mo.; ph. pl. sec. det.; p. 106-115; May 56; AF

**ARCHITECT AND DESIGNER (Cont'd)**

- Military Personnel Records Center; St. Louis, Mo.; ph. dia. m. sec. el. tables; p. 140-147; Aug 56; AR
- Office-Laboratory Building; Herculaneum, Mo.; ph. pl.; p. 118-119, 145; Feb 56; PA
- HENRIKSEN, BARD**  
Apartment, Interior; Copenhagen, Denmark; ph. pl.; p. 82; Aug 56; INT
- HERBERT, ALBERT**  
Apartment, Interior; New York, N. Y.; ph. pl.; p. 83; Aug 56; INT
- HERMANOVSKI, EGIR**  
Residential Development; Long Island, N. Y.; ph. pl.; p. 127; Mar 56; HH
- HEUER, MARION**  
Apartment, Interiors; Chicago, Ill.; ph.; p. 136-139; Oct 56; INT
- HICKS, GEORGE**  
Residential Development; Tyler, Tex.; ph. pl.; p. 187; Oct 56; HH
- HIGHLAND, JOHN**  
Residence; Mansfield, Ohio; ph. pl.; p. 146-147; Dec 56; HH
- HOFFMAN, CLARE J.**  
Airplane, Interiors; ph. pl. ill.; p. 96-101; Feb 56; INT
- HOHAUSER, SANFORD**  
Beach House; ph. pl.; p. 20-21; Nov 56; AA  
Beach Shelter; Hampton Roads, Va.; ph. pl. sec.; p. 146-149; Oct 56; INT
- HOLLIS, DONALD R.**  
Elementary School; Johnson County, Kans.; ph. pl. ill.; p. 244-246; Apr 56; AR
- HOMSEY, VICTORINE & SAMUEL**  
Bank; Newark, Del.; ph.; p. 184-185; May 56; AR  
Residence; Princeton, N. J.; ph. pl.; p. 172-175; Mar 56; AR  
Residence; Wilmington, Del.; ph. pl.; p. 150-151; Apr 56; HH
- HONNOLD, DOUGLAS & JOHN REX**  
Residence; ph. pl.; p. 22-23; June 56; AA
- HOOPS, JOHN**  
Residence; Sausalito, Calif.; ph. pl.; p. 148-149; May 56; HH
- HUEBNER, LOUIS H.**  
Residence; ph. pl. ill.; p. 28; Oct 56; AA
- HUNTER, CALDWELL & CAMPBELL**  
Old Age Home; Johnstown, Pa.; ill.; p. 213; May 56; AR
- HUNTER, E. H. & M. K.**  
Residence; Manchester, N. H.; ph. pl. det.; p. 112-115; Mid-May 56; AR
- HUNTER, JAMES M.**  
Dormitory; Colorado A & M; ph. pl.; p. 158-159; Apr 56; AF
- HURD, THADDEUS**  
Residential Development; ph. pl.; p. 127; Dec 56; HH
- JACKSON, HUSON**  
Residence; Weston, Conn.; ph. pl. sel. det.; p. 122-125, 157; Sept 56; PA
- JACOBY, HELMUT**  
Elementary School; pl. ill.; p. 139; Mar 56; AF
- JANSEN, DASEKING KELLER**  
Residential Development; Atherton, Calif.; ph. pl.; p. 151; June 56; HH
- JETER, SHERWOOD**  
Bank, Interior; Hartford, Conn.; ph.; p. 104-105; June 56; INT

**ARCHITECT AND DESIGNER (Cont'd)**

- JOHANSEN, JOHN MACL.**  
Residence; Hudson River Valley, N. Y.; ph. pl. det.; p. 108-111; Mid-May 56; AR  
Residence; Stockbridge, Mass.; ph. pl. det.; p. 169-176; Feb 56; AR  
Residence; New Canaan, Conn.; ph. pl.; p. 136-137; Aug 56; HH  
Shell Concrete Residence; m. ill.; p. 148-149; July 56; HH
- JOHANSON, PERRY B.**  
Residence; Hilltop Community, Wash.; ph. pl.; p. 104-105; Feb 56; PA
- JOHNSON, PHILIP**  
Residence; Irvington-on-Hudson, N. Y.; ph. pl.; p. 167-171; Nov 56; AR  
Synagogue; Port Chester, N. Y.; ph. pl.; p. 123-129; Dec 56; AR
- JOHNSON, ROY**  
Residential Development; Pleasantville, N. Y.; ph. pl. sec.; p. 173-174; Oct 56; HH
- JOHNSTON, WILLIAM J. & THOMAS U. WALTER**  
Jayne Building, 1850; Philadelphia, Pa.; ph. ill.; p. 132-133; Nov 56; PA
- JONES, A. QUINCY & FREDERICK E. EMMONS**  
Church; Pacific Palisades, Calif.; m. pl.; p. 118; Jan 56; PA  
Experimental House; m.; p. 26-27; July 56; AA  
Experimental House; San Mateo, Calif.; ph. pl. ill.; p. 26-27; Nov 56; AA  
Factory Building; ph. pl.; p. 16-17; Dec 56; AA  
Office Building; Fullerton, Calif.; ph. pl.; p. 144-145; Nov 56; AF  
Residence; ill. det.; p. 158; Nov 56; HH  
Residence; ph. pl.; p. 18-19; Sept 56; AA  
Residence; California; ph. pl.; p. 22-23; Oct 56; AA  
Residence; Homestyle Center; Grand Rapids, Mich.; ill.; p. 222-223; Sept 56; AR  
Residence; Los Angeles, Calif.; ph. pl. det.; p. 193-197; Mid-May 56; AR  
Residence; Pacific Palisades, Calif.; ph. pl. det.; p. 152-156; Mid May 56; AR  
Residence; Pacific Palisades, Calif.; ph. pl.; p. 143; June 56; HH  
Residence; West Los Angeles, Calif.; ph. pl.; p. 142; June 56; HH  
Residential Development; Los Angeles, Calif.; ph. pl.; p. 150; June 56; HH  
Residential Development; Las Vegas, Nev.; ph. pl.; p. 148; Mar 56; HH  
Residential Development; Pacific Palisades, Calif.; ph. pl.; p. 176-178; Oct 56; HH  
Residential Development; Palo Alto, Calif.; ph. pl.; p. 152; June 56; HH
- JONES & URMSTON**  
Residential Development; Anaheim, Calif.; ph. pl.; p. 112-114; Feb 56; HH
- JOSEPH, SEYMOUR & WM. CHARNEY VLADEK**  
Apartment Development; Brooklyn, N. Y.; m. pl. ill.; p. 178-181; Aug 56; AR
- JUHL, FINN**  
Offices, Interior; Copenhagen, Denmark; ph. pl. sec.; p. 80; Jan 56; INT  
Theater; Copenhagen, Denmark; m. pl. sec.; p. 76-77; Jan 56; INT
- JUSSELL, STEPHEN**  
Offices, Interior; New York, N. Y.; ph.; p. 100-103; Mar 56; INT

**ARCHITECT AND DESIGNER (Cont'd)**

- JYRING & WHITEMAN**  
Church; Virginia, Minn.; m. pl.; p. 119; Jan 56; PA
- KAHN, LOUIS I.**  
Mill Creek Redevelopment Area; Philadelphia, Pa.; pl. ill.; p. 109; Aug 56; PA
- KAHN, LOUIS I. & LOUIS E. McALLISTER & KENNETH DAY**  
Apartment Development; Philadelphia, Pa.; ph. ill.; p. 134; Dec 56; AF
- KARPLUS, GERHARD E.**  
Showroom; New York, N. Y.; ph.; p. 139; July 56; PA
- KATZMAN, MEYER**  
Candy Shop, Kitchen and Garden; Union, N. J.; ph. pl.; p. 96-99; July 56; PA  
Candy Store; New Jersey; ph.; p. 56-57; July 56; INT  
Department Store; Langley Park, Md.; ph. pl. sec. sel. det.; p. 90-95, 130; July 56; PA
- KATZ, WAISMAN, BLUMENKRANZ, STEIN, WEBER**  
Elementary School; pl. ill.; p. 138; Mar 56; AF  
Store; New York, N. Y.; ph.; p. 147; Aug 56; AF
- KECK, GEORGE FRED & WILLIAM**  
Housing Project; Chicago, Ill.; ph. pl.; p. 159-161; Jan 56; AR  
Residence; North Muskegon, Mich.; ph. pl.; p. 182-186; Nov 56; AR  
Residential Development; Lumber Research; ill. pl.; p. 168; Jan 56; HH
- KEELAND, BURDETTE, JR.**  
Residence; ph. pl.; p. 24-25; July 56; AA
- KELLY, A. DUDLEY**  
Restaurant, Interior; San Francisco, Calif.; ph.; p. 124; Apr 56; INT
- KELLY, N. J. & GRUZEN**  
Old Age Home; West Orange, N. J.; ill.; p. 199; May 56; AR
- KELLY, RICHARD**  
New York City Ballet Theater; ill. pl.; p. 118; Sept 56; INT
- KENMOCHI DESIGN ASSOCIATES**  
Crafts Store; Japan; ph.; p. 27; June 56; AA
- KETCHUM, GINA & SHARP**  
Elementary School; Waldwick, N. J.; pl. ill.; p. 122-123; Mar 56; PA  
High School; East Northport, Long Island, N. Y.; ph. pl.; p. 142-143; Oct 56; AF  
Hospital Nursing Floor; pl. ill.; p. 146-147; Apr 56; AF  
Schools; Northport, Long Island, N. Y.; ph. dia.; p. 128-129, 131; July 56; AF
- KEYES & LETHBRIDGE**  
Residence; Kenwood Park, Md.; ph. pl.; p. 120-123; Oct 56; HH
- KEYES, SMITH, SATTERLEE & LETHBRIDGE**  
Residence; Fairfax County, Va.; ph. pl.; p. 176-179; Mar 56; AR
- KIDDE, WALTER, CONSTRUCTORS**  
Medical Aids Factory; North Brunswick, N. J.; ill. ph. pl. el.; p. 182-189; Feb 56; AR
- KIESLER, FREDERICK**  
Demountable Tent Theater; ph.; p. 114-115; Sept 56; INT
- KILEY, DAN**  
Residence; Stowe, Vt.; pl. ph. det.; p. 132; Oct 56; HH

**ARCHITECT AND DESIGNER (Cont'd)**

- KILLINGSWORTH, BRADY & SMITH**  
Architects' Offices; ph. pl.; p. 22-23; Sept 56; AA  
Architects' Offices; Long Beach, Calif.; ph. pl.; p. 148-151; Nov 56; AF
- KINNEY, A. M.**  
Electronic Computers Building; Cincinnati, Ohio; ph. pl.; p. 93, 119; May 56; PA
- KIRBY, DONALD BEACH**  
Elementary School; Rio Vista, Calif.; ph. pl.; p. 152-153; Oct 56; AF
- KIRK, PAUL HAYDEN**  
Residences; Hilltop Community, Wash.; ph. pl.; p. 100-101, 114; Feb 56; PA  
Residence; Kirkland, Wash.; ph. pl.; p. 194-195; Oct 56; HH
- KITCHEN, MARION**  
High School Lounge Interiors; ph.; p. 96-97; May 56; INT
- KLEIN, IRVING R.**  
Concession Center for Zoo; Houston, Tex.; ph. pl.; p. 151; June 56; AF
- KLING, VINCENT G.**  
Elementary School; Long Island, N. Y.; el. pl. ill.; p. 111, 132; Jan 56; PA  
Office Campus; Creve Coeur, Mo.; m. pl.; p. 10; Feb 56; AR  
Office Building Group; pl. ill.; p. 95; Jan 56; PA
- KNIGHT, REGINALD C.**  
Residence; Sarasota, Fla.; ph. pl.; p. 138-139; May 56; HH
- KNOLL, FLORENCE**  
Interiors, Bank-Office Building; Houston, Tex.; ph. pl.; p. 138-141; Sept 56; AF  
Library, Interior; Milan, Italy; ph. pl. ill.; p. 94-95; May 56; INT
- KNORR, DON & ANN**  
Airline Offices; San Francisco, Calif.; ph.; p. 132-133; Apr 56; INT
- KOCH, CARL**  
Motor Lodge; Elyria, Ohio; ill. pl.; p. 89, 131; Jan 56; PA  
Residence; Watertown, Mass.; ph. pl.; p. 172-176; Nov 56; AR
- KOCH, RICHARD**  
Mental Hospital; Mandeville, La.; ph. pl. m.; p. 228-229; Nov 56; AR
- KOENIG, PIERRE**  
Residence; m. pl.; p. 18-19; Apr 56; AA  
Residence; Glendale, Calif.; ph. pl. det.; p. 208-209; Oct 56; HH
- KRAMER & KRAMER**  
Kitchen; Maplewood, N. J.; ph. pl.; p. 214; Apr 56; AR  
Residence; Maplewood, N. J.; ph. pl. det.; p. 139-143; Mid-May 56; AR
- KRUSE, JOHN W.**  
Residence; San Rafael, Calif.; ill. pl.; p. 85; Jan 56; PA
- KUEHNE, BROOKS & BARR**  
Drive-in Bank; Austin, Tex.; ph. pl.; p. 154-155; Feb 56; AF
- KUHN & NEWCOMER, & SCHELL, DEETER & STOTT**  
Multi-Firm Plant—Warehouse Building; Pittsburgh, Pa.; pl. ill.; p. 312; June 56; AR
- KUMP, ERNEST J.**  
Downtown Development; Palo Alto, Calif.; pl.; p. 85; Aug 56; PA  
Embassy; London, England; pl. ill.; p. 114; Apr 56; AF

**ARCHITECT AND DESIGNER (Cont'd)**

- LADD, THORNTON**  
Residence; Beverly Hills, Calif.; ill. pl.; p. 85; Jan 56; PA
- LAFARGE, L. BANCEL**  
Hotel; St. Johns, Virgin Islands; ph. pl. el.; p. 94-95; Mar 56; INT
- LAM, THOMAS**  
Elementary School; pl. ill. det.; p. 135; Mar 56; AF
- LANSBERG, WM. L.**  
Residential Development; Selden, Long Island, N. Y.; ph. pl. det.; p. 156-159; May 56; HH
- LARSON, JAMES W.**  
Residence; ph. pl.; p. 15; Jan 56; AA
- LARSON & McLAREN**  
Pedestrian Plaza; Minneapolis, Minn.; pl. ill.; p. 13; July 56; AF
- LASZLO, PAUL**  
Residence; ph. pl.; p. 106-109; Feb 56; INT  
Residence; ph. pl.; p. 31-33; Sept 56; AA  
Residence; Brentwood, Calif.; ph. pl.; p. 206-207; Apr 56; HH
- LATROBE, BENJAMIN HENRY**  
Review of Talbot Hamlin's Biography; by F. Gutheim; sec. el. pl. dia. ill.; p. 138-139, 178; July 56; AF
- LE CORBUSIER**  
City Plan, Court Building; Chandigarh, India; ph. pl. ill. el.; p. 130-137; Mar 56; PA  
City Plan; Chandigarh, India; ph.; p. 187-192; Dec 56; AR  
Paris Plan, 1930; m. ph.; p. 111; Sept 56; AF
- LEDNER, ALBERT C.**  
Union Halls; New Orleans, La. & Mobile, Ala.; ph. pl.; p. 143; Sept 56; AF
- LEE, ROGER**  
Residence; Berkeley, Calif.; ph. pl. sec.; p. 132-134; June 56; PA  
Residence; Lafayette, Calif.; ph. pl.; p. 188-189; Apr 56; HH  
Residence; Orinda, Calif.; ph. pl.; p. 142; June 56; HH  
Residence; Orinda, Calif.; pl. pl.; p. 188-191; Oct 56; HH
- LEEDY, GENE**  
Residence; Sarasota, Fla.; ph. pl.; p. 144-145; May 56; HH
- LEEFE, JAMES M.**  
Two Residences; ph. pl.; p. 30; Feb 56; AA
- LEMAIRE, ELEANOR & JOHN R. WEBB**  
Electronically-Equipped Bank; New York, N. Y.; ph.; p. 114-117; May 56; PA
- LEONHARD, FRITZ**  
TV Tower; Stuttgart, Germany; ph. sec. ill.; p. 103; May 56; PA
- LEONORI, MARCELO**  
Residence; Spain; ph. pl.; p. 92-95; Feb 56; INT
- LESCAZE, WILLIAM**  
Office Building; New York, N. Y.; ph. pl. ill.; p. 154-155; Oct 56; AF
- LESCHER & MAHONEY**  
Radio Station; Phoenix, Ariz.; ph.; p. 142-143; May 56; PA
- LIEBHARDT, FREDERICK**  
Lumber Store; San Diego, Calif.; ph. pl.; p. 146; Aug 56; AF
- LIND, KENNETH N.**  
Temple; Los Angeles, Calif.; ph. pl.; p. 112-115; Oct 56; PA

**ARCHITECT AND DESIGNER (Cont'd)**

- LITTLE, ROBERT A.**  
Redevelopment; Cleveland, Ohio; ill. m. pl.; p. 78-79; Jan 56; PA  
Residence; pl. ill.; p. 157; Nov 56; HH  
Residence; Homestyle Center; Grand Rapids, Mich.; ill.; p. 218-219; Sept 56; AR  
Residence; Grand Rapids, Mich.; ill. pl.; p. 127; Sept 56; INT  
Residence; Plymouth, Ohio; ph. pl. ill.; p. 198-199; Mid-May 56; AR
- LOEWENBERG & LOEWENBERG**  
Old Age Home; Chicago, Ill.; pl. ill.; p. 205; May 56; AR
- LONG, JOHN**  
Residential Development; Phoenix, Ariz.; ph. pl.; p. 160; Oct 56; HH
- LOVETT, WENDELL H.**  
Residences; Hilltop Community, Wash.; ph. pl.; p. 100, 102-103, 106-107, 112-113; Feb 56; PA  
Residence; ph. pl.; p. 28-29; Apr 56; AA
- LOVETT, WILLIAM**  
Residence; ph.; p. 87; Aug 56; INT
- LUNDY, VICTOR A.**  
Tourist Center; Silver Springs, Fla.; ill.; p. 93; Jan 56; PA
- LUSS, GERALD**  
Offices, Interior; ph.; p. 82-83; Jan 56; INT  
Office, Interior; ph.; p. 112-113; June 56; INT
- LYNDON, MAYNARD**  
Church; Los Angeles, Calif.; ph. pl.; p. 130-134; Oct 56; PA
- MACKIE & KAMRATH**  
Dental School; Univ. of Texas; Houston, Tex.; ph. pl.; p. 114-119; Nov 56; PA
- MALMGREN, KENNETH & ROBERT STAUBER**  
Showroom; Chicago, Ill.; ph.; p. 150-151; Sept 56; INT
- MANLEY, E. J.**  
Residential Development; Tucson, Ariz.; ph. pl.; p. 152; Oct 56; HH
- MANN, WILLIAM & ROY HARROVER**  
Fine Arts Center; Memphis, Tenn.; m. ill.; p. 97; Oct 56; PA  
Fine Arts Center; Memphis, Tenn.; ill. pl.; p. 22-23; Nov 56; AA
- MANSKE, W. P. & HELLMUTH, OBATA & KASSABAUM**  
Old Age Home; St. Louis, Mo.; pl. ill.; p. 197; May 56; AR
- MARLOW, JOSEPH**  
Residential Development; Colorado Springs, Colo.; ph. pl.; p. 182-183; Apr 56; HH
- MARQUIS, ROBERT B.**  
Residence; Calif.; ill. pl. sec.; p. 20-21; July 56; AA  
Residence; Tiburon, Calif.; ph. pl.; p. 133; Oct 56; HH
- MASTON, CARL**  
Residence; pl. ill.; 24-25; June 56; AA  
Residence; Pasadena, Calif.; ill. pl.; p. 80-81; Jan 56; PA
- MATERN, RUDOLPH**  
Residential Development; Long Island, N. Y.; ph. pl.; p. 129; Mar 56; HH
- MATSUMOTO, GEORGE**  
Residence; Chapel Hill, N. C.; ph. pl.; p. 113-117; Dec 56; PA



**ARCHITECT AND DESIGNER (Cont'd)**

- Residence; Raleigh, N. C.; ph. sec. pl. det.; p. 146-149; Oct 56; HH  
 Residence; Richmond, Va.; m. pl.; p. 86; Jan 56; PA
- MATTHIAS, JOHN J.**  
 Garden Supply Store; Dayton, Ohio; ph. pl.; p. 143; Aug 56; AF
- MAYBECK, BERNARD**  
 Church; 1910; Berkeley, Calif.; ph.; p. 179; Dec 56; AR
- MAYHEW, CLARENCE**  
 Alumni House, Univ. of California; Berkeley, Calif.; ph. pl.; p. 124-127; Apr 56; PA
- McADOO, BENJAMIN F., JR.**  
 Residence; Seattle, Wash.; ph. pl.; p. 167; Oct 56; HH
- McCABE, JOHN**  
 Residential Development; ph. pl.; p. 126; Dec 56; HH
- McCARTHY, FRANCIS JOSEPH**  
 Residence; San Rafael, Calif.; ph. pl.; p. 158-159; Apr 56; HH
- McCLURE & ADKINSON**  
 Church; Spokane, Wash.; ph. pl. sec.; p. 140-143; Dec 56; AR
- McDONALD, KENNETH**  
 Hotel; Melbourne, Australia; m.; p. 20; Nov 56; AA  
 Residence; Australia; ph. pl.; p. 25; Apr 56; AA
- McKEE, DON L.**  
 Residence; Anacortes, Wash.; pl. ill.; p. 89; Jan 56; PA
- McKIM, MEAD & WHITE**  
 Residence; New York, N. Y.; ph.; p. 192; Oct 56; AR
- McLEOD & FERRARA**  
 High School; Hagerstown, Md.; pl. ill. dia. det. sec.; p. 161-172; July 56; AR
- MEMMLER, EUGENE**  
 All-welded Steel Frame Houses; ph.; p. 140-142; June 56; PA
- MERTZ, JORDAN**  
 Youth Center; ill. pl. dia.; p. 129; Mar 56; AF
- METCALF, CHERLES A. & ROLAND H. LANE & MARK L. PENCE**  
 Elementary School; pl. ill.; p. 136; Mar 56; AF
- METCALF, ROBERT C. & TIVADAR BALOGH**  
 Youth Center; pl. ill.; p. 131; Mar 56; AF
- MEYER, MAYNARD W.**  
 Residence; Mequon, Wis.; ph. pl.; p. 142; Oct 56; HH
- MIES VAN DER ROHE, LUDWIG**  
 Apartment Development; Detroit, Mich.; m. ph.; p. 9; Mar 56; AF  
 Architecture Building; I. I. T.; Chicago, Ill.; ph. pl.; p. 133-139; Aug 56; AR  
 Architecture Building; I. I. T.; Chicago, Ill.; ph. pl. sec.; p. 104-111; Aug 56; AF  
 Architectural Building; I. I. T.; Chicago, Ill.; ph. pl.; p. 130-135; Oct 56; INT  
 Redevelopment; Detroit, Mich.; ph. pl. ill.; p. 122-123; Apr 56; AF  
 Research Building; I. I. T.; Chicago, Ill.; ph.; p. 206; July 56; AR
- MILAM & ROPER**  
 Residential Development; Dallas, Tex.; ph. pl.; p. 152; Feb 56; HH

**ARCHITECT AND DESIGNER (Cont'd)**

- MILLER, CHARLES KENT**  
 Residential Development; Tulsa, Okla.; ph. pl.; p. 210-211; Apr 56; HH
- MILLER, JOE**  
 Residential Development; Bethesda, Md.; ph. pl. sec.; p. 151; Oct 56; HH
- MILLS, MARK**  
 Residence; Carmel, Calif.; ph. pl. det.; p. 137; May 56; HH
- MITCHELL & RITCHEY**  
 Dormitory; Carnegie Tech.; Pittsburgh, Pa.; ph. pl.; p. 156-157; Apr 56; AF
- MOGENSEN, MOGENS**  
 Residential Development; Santa Clara, Calif.; ph. pl.; p. 119; July 56; HH
- MOORE & SALSBURY**  
 Elementary School; West Hartford, Conn.; ph. pl. det.; p. 173-179; July 56; AR
- MORASSO, VITTORIO**  
 Florist Store & Marble Shop; Milan, Italy; ph. pl.; p. 53-54; July 56; INT
- MORRISON & HOWARD & WESLEY V. KERMAN**  
 Court House; Condon, Ore.; ill. m.; p. 15; Jan 56; PA
- MORSE, JOHN M.**  
 Residence; Wash.; ph. pl.; p. 102; Feb 56; PA
- MORSE, STANLEY E. & JARED B.**  
 Warehouse and Sales Building; Denver, Colo.; ph. pl.; p. 206-208; Feb 56; AR
- MURPHY & MacKEY**  
 Library, Washington Univ.; St. Louis, Mo.; pl. ill. ph.; p. 76-77; July 56; PA
- MUSSON, NOVERRE**  
 Residence; ph.; p. 92-93; Aug 56; INT
- NAGLE, NORMAN C.**  
 Residence; Mt. Prospect, Ill.; ph. pl.; p. 211; Oct 56; HH
- NARRAMORE, BAIN, BRADY & JOHNSON**  
 Elementary Schools; Bellevue, Wash.; ph. pl.; p. 249-256; Oct 56; AR  
 Library; Seattle, Wash.; ph. pl.; p. 122-125; Feb 56; PA
- NEHRBASS, NEIL & VICTOR PRUS**  
 Diocese Office Building; Lafayette, La.; pl. m.; p. 30-31; Apr 56; AA
- NEILD-SOMDAL**  
 Old Age Home; Shreveport, La.; ph.; p. 210-211; May 56; AR
- NELSON, GEORGE**  
 Models; ph.; p. 108-109; Dec 56; INT  
 Offices, Interior; New York, N. Y.; ph. det.; p. 81; Jan 56; INT
- NEUHAUS & TAYLOR**  
 Residence; Tex.; ph. pl.; p. 24-25; Nov 56; AA
- NEUTRA, RICHARD J.**  
 Community Center Club House; Los Angeles, Calif.; ph.; p. 84-85; Nov 56; INT  
 Elementary School; Los Angeles, Calif.; ph.; p. 240; Sept 56; AR  
 Residence; ph. pl.; p. 18-19; Nov 56; AA  
 Residence; Beverly Hills, Calif.; ph. pl.; p. 154-155; Apr 56; HH  
 Residence; Long Beach, Calif.; ph. pl.; p. 196; Aug 56; HH  
 Residence; Los Angeles, Calif.; ph. pl. det.; p. 126-129; Mid-May 56; AR  
 Residence; San Bernardino, Calif.; ph. pl.; p. 171-174; May 56; AR

**ARCHITECT AND DESIGNER (Cont'd)**

- NEUTRA, RICHARD & DION**  
Playground Club House; ph. pl.; p. 14-15; Apr 56; AA
- NEUTRA, RICHARD J. & ROBERT E. ALEXANDER**  
Church; Miramar, Calif.; m. ill. pl. el.; p. 210-214; June 56; AR  
Clubhouse; Los Angeles, Calif.; ph. dia.; p. 132; July 56; AF
- NERVI, PIER LUIGI**  
Building Philosophy; pl. ph. sec.; p. 257-264; Apr 56; AR  
Two Stadiums; Taormina & Florence, Italy; ill. sec. el.; p. 24-25; Sept 56; AA
- NICHOLS & BUTTERFIELD**  
Elementary School; Amherst, Mass.; ph. pl.; p. 144-145; Sept 56; PA  
Elementary School; New Preston, Conn.; ph. pl.; p. 150-151; Oct 56; AF  
Elementary School; Washington, Conn.; High School; West Hartford, Conn.; ph. m.; p. 142-143; Sept 56; PA  
High School; Litchfield, Conn.; ph. pl.; p. 150-153; Sept 56; PA  
Junior High School; Rocky Hill, Conn.; ph. pl.; p. 146-149; Sept 56; PA
- NIEMEYER, OSCAR**  
Modern Art Museum; Caracas, Venezuela; m. sec.; p. 92; Feb 56; PA
- NIMS, RUFUS**  
Health & Welfare Village; Palm Beach County, Fla.; ill. pl.; p. 98-99; Jan 56; PA  
Old Age Home; Jupiter, Fla.; ill.; p. 199; May 56; AR  
Residence; Redington Beach, Fla.; ph. pl.; p. 164-165; Oct 56; HH  
Residence; St. Petersburg, Fla.; ph. pl. sel. det.; p. 128-131, 150; June 56; PA
- NIMS, RUFUS & ROBERT BROWNE**  
Kitchen; Palm Island, Fla.; ph. pl.; p. 211; Apr 56; AR  
Residence; Palm Island, Fla.; ph. pl. det.; p. 116-120; Mid-May 56; AR
- NITZCHKE, OSCAR**  
Church; Central Africa; ill. pl.; p. 105; Oct 56; PA
- NIVOLA, CONSTANTINO**  
Residence; East Hampton, N. Y.; pl. ill. m.; p. 104-105; June 56; PA
- NOMURA, RUTH & SCOTT HATTORI**  
Gift Store; Seattle, Wash.; ph.; p. 50-51; July 56; INT
- NORCROSS, MAXWELL A.**  
Residential Development; Cleveland, Ohio; ph. pl.; p. 153; Oct 56; HH
- NORRIS, HENRY D.**  
Residence; Atlanta, Ga.; ph. pl. sec.; p. 162-163; Apr 56; HH  
Residential Development; Atlanta, Ga.; ph. pl.; p. 193; Oct 56; HH
- NOWICKI, MATTHEW & WILLIAM DEITRICK**  
Stock Pavilion; Raleigh, N. C.; ph.; p. 197-200; Nov 56; AR
- NOYES, ELIOT**  
Bubble House; Hobe Sound, Fla.; ph. m. sec.; p. 204-205; Mid-May 56; AR  
Residence; Grand Rapids, Mich.; ill.; p. 127; Sept 56; INT  
Residence; Homestyle Center; Grand Rapids, Mich.; ill.; p. 218-219; Sept 56; AR

**ARCHITECT AND DESIGNER (Cont'd)**

- Residence; New Canaan, Conn.; ph. pl.; p. 168-169; Oct 56; HH  
Residence; New Canaan, Conn.; ph. pl.; p. 98-105; Dec 56; PA  
Showroom; New York, N. Y.; ph.; p. 139-141; May 56; PA
- OBRYON & KNAPP**  
Residence; Lake Macatawa, Mich.; ph. pl.; p. 169; Nov 56; HH  
Residence; Michigan; ph. pl.; p. 98-103; May 56; INT
- ODELL, A. G., JR.**  
Auditorium & Coliseum; Charlotte, N. C.; ph. pl. sec. det.; p. 111-121; Sept 56; PA
- OESCHGER, A. & H.**  
Airport; Zurich, Switzerland; ph.; p. 126; June 56; AF
- ORMSTRON, HARRY E.**  
Residence; Washington, D.C.; ph. pl.; p. 163-167; Mar 56; AR
- OSSIPOFF, VLADIMIR**  
Bank; Honolulu, T.H.; ph.; p. 183; May 56; AR
- OUTCALT-GUENTHER**  
Airport; Cleveland, Ohio; ph. pl.; p. 121-122; June 56; AF  
Office Building; Vermilion, Ohio; ph.; p. 152-153; Aug 56; AR
- PACE ASSOCIATES**  
Telephone Building; San Angelo, Tex.; ph.; p. 144-145; May 56; PA
- PAGE, SOUTHERLAND & PAGE**  
Fraternity House; Univ. of Texas; ph. pl.; p. 150; July 56; AF
- PAHLMANN, WILLIAM**  
Showroom; New York, N. Y.; ph. pl.; p. 61-63; July 56; INT
- PAINTER, WEEKS & MCCARTHY**  
Residence; Homestyle Center; Grand Rapids, Mich.; ill.; p. 220-221; Sept 56; AR  
Residence; Grand Rapids, Mich.; ill. pl.; p. 126; Sept 56; INT
- PALMER, PAUL**  
Showrooms; San Francisco, Calif.; ph.; p. 158-159; Oct 56; PA
- PALMER & KRISSEL**  
Builder's Houses; ph. pl. det.; p. 175-181; May 56; HH  
Residential Development; ph. pl.; p. 156; Feb 56; HH  
Residential Development; Los Angeles, Calif.; ph. pl.; p. 124-126; Oct 56; HH
- PANI, MARIO & ENRIQUE DEL MORAL**  
Airport; Acapulco, Mexico; ph.; p. 127; June 56; AF
- PARKER, ALFRED**  
Yacht Club; Bal Harbour, Fla.; ph.; p. 152; June 56; AF
- PARKIN, JOHN B.**  
Architects' Office Building; Don Mills, Toronto, Ontario; ph. pl. sel. det.; p. 92-95, 140; Dec 56; PA  
Architects' Office Building; Toronto, Ontario; ph.; p. 136; May 56; AF  
Eight Factories, Canada; ph. det.; p. 136-141; May 56; AF  
Hospital; Niagara Falls, Ontario; ph. pl. ill.; p. 118-119; Nov 56; AF  
Office Building; Sarnia, Ontario; ph. pl. det.; p. 225-228; Sept 56; AR

**ARCHITECT AND DESIGNER (Cont'd)**

- PAVANI, CESARE**  
Residence; Italy; ph.; p. 122-129; Oct 56; INT
- PAYNE, H. MORSE**  
Low Cost Residential Development; ph. ill. pl. sec.; p. 68-71; Jan 56; INT
- PEI, I. M.**  
New York, West Side Redevelopment; pl.; p. 48; Feb 56; AR
- PEI, I. M. & HARRY WEESE**  
Redevelopment; Washington, D.C.; pl. ill.; p. 121; Sept 56; AF
- PENNY, WARREN**  
Residential Development; Atlanta, Ga.; ph. pl.; p. 125; July 56; HH
- PEREIRA & LUCKMAN**  
Santa Barbara College of Univ. of California; Goleta, Calif.; ill. pl.; p. 113; Jan 56; PA
- PEREIRA & LUCKMAN, WELTON BECKET & PAUL R. WILLIAMS**  
Airport; Los Angeles, Calif.; m. pl.; p. 124-125; June 56; AF
- PERKINS, G. HOLMES**  
Furniture Store; Philadelphia, Pa.; ph. pl. sec.; p. 153; June 56; AF
- PERKINS & WILL**  
Elementary School; Pocantico Hills, N. Y.; ph. pl. ill.; p. 238-242; Apr 56; AR  
Office Building; Minneapolis, Minn.; ph. pl.; p. 189-195; Sept 56; AR  
Office Building; Minneapolis, Minn.; ph.; p. 145; Sept 56; AF
- PERKINS & WILL & GRASSOLD-JOHNSON**  
Shopping Center; Milwaukee, Wis.; ill.; p. 96; Jan 56; PA
- PERKINS & WILL & RYDER & LINK**  
High School; Schenectady, N. Y.; pl. ill.; p. 110; Jan 56; PA
- PEKRUHN, JOHN**  
Residence; Fox Chapel Borough, Pa.; pl. ph. det.; p. 188-192; Mid-May 56; AR
- PERROW, MARSHALL & ROBERT B. PRICE**  
Junior High School; Tacoma, Wash.; ph. pl.; p. 144-145; Oct 56; AF
- POLEVITSKY & JOHNSON**  
Residential Development; Miami, Fla.; ph. pl.; p. 130; Oct 56; HH
- PONTI, FORNAROLI, ROSSELLI**  
Office Building; Milan, Italy; m. pl.; p. 22; Feb 56; INT
- PONTI, FORNAROLI, ROSSELLI & VALTOLINA DELL'ORTE**  
Office Building; Milan, Italy; m. pl. dia. sec.; p. 155-164; Dec 56; AR
- PORTMAN, JOHN**  
Medical Building; Atlanta, Ga.; m. sec.; p. 101; Jan 56; PA  
Remodeled Hall; Atlanta, Ga.; ph. sec.; p. 152; Nov 56; AF  
Residence; Atlanta, Ga.; ph. pl.; p. 200-201; Oct 56; HH
- POWELL & MOYA**  
High School; London, England; ph. ill.; p. 132-139; Oct 56; AF
- PRICE, ROBERT BILLSBROUGH**  
Residence; Tacoma, Wash.; ph. pl.; p. 145; June 56; HH  
The Architect and His Community; Residence, Bank, Fire Station, Residential Development; pl. ph. det.; p. 97-113; Apr 56; PA

**ARCHITECT AND DESIGNER (Cont'd)**

- PRINZ & BROOKS**  
Drive-in Bank; Dallas, Tex.; ph. pl.; p. 156-157; Feb 56; AF
- RAPSON, RALPH**  
Residence; ill. pl.; p. 157; Nov 56; HH  
Residence; Grand Rapids, Mich.; ill.; p. 127; Sept 56; INT  
Residence; Homestyle Center; Grand Rapids, Mich.; ill.; p. 124; Sept 56; AR
- RAYMOND, ANTONIN**  
Golf Club; Tokyo, Japan; ph. pl.; p. 75; Nov 56; INT
- RAYMOND & RADO**  
Indoor Arena; Kyushu, Japan; ph. pl. sec.; p. 195-200; Oct 56; AR  
Restaurant; Long Beach, Calif.; m. ill. pl. el.; p. 152-157; Aug 56; AF  
Stadium; m. sec.; p. 124-125; Nov 56; AF  
Three Churches; Tokyo, Japan; ph. pl. sec.; p. 187-196; Nov 56; AR
- REDSTONE, LOUIS G.**  
Food Warehouse; Detroit, Mich.; ph. ill. pl.; p. 199-201; Feb 56; AR
- REDSTONE, LOUIS & ALLEN AGREE**  
Drive-in Bank; Detroit, Mich.; ph.; p. 190; May 56; AR
- REDSTONE, LOUIS G. & OTIS WINN**  
Liquor Warehouse; Mich.; ph. pl. ill.; p. 202-205; Feb 56; AR
- REID, JOHN LYON**  
Elementary School; Novato, Calif.; ph. pl. ill. sec. det.; p. 234-238; Apr 56; AR  
High School; San Mateo, Calif.; ph. pl. sec. det.; p. 134-139; Jan 56; AF  
High School; San Mateo, Calif.; ph. pl. sec.; p. 134-139; Aug 56; AF  
Secondary School of the Future; pl. ill.; p. 95; Mar 56; PA  
Tomorrow's High School; pl. ill. dia.; p. 144-149; June 56; AF
- REIDY, AFFONSO EDUARDO**  
Residence; Tijuca, Brazil; ph. pl.; p. 173-175; June 56; AR  
Teacher-Training School, Experimental College, Paraguay-Brazil; Asuncion, Paraguay; pl. ill. el. sec.; p. 246-250; Apr 56; AR
- REZZONICO, F. & V. GARATTI**  
Ceramics Store; Milan, Italy; ph. pl.; p. 46-47; July 56; INT
- RHODE ISLAND SCHOOL OF DESIGN STUDENTS**  
City Plan for Hartford, Conn., in 2056; ill. m. pl. dia.; p. 207-210; July 56; AR
- RICCIUTI, WILLIAM & J. BUCHANAN BLITCH**  
Residence; Metairie, La.; ph. pl. dia.; p. 203; Oct 56; HH
- RICHARDSON, HENRY HOBSON**  
Residence; Newport, R. I.; ph.; p. 183; Oct 56; AR  
Trinity Church, 1877; Boston, Mass.; ph.; p. 178; Dec 56; AR
- RICKEY & BROOKS**  
Old Age Home; Folsom, Calif.; pl. ill.; p. 203; May 56; AR
- RIETVELD, G.**  
Sculpture Pavilion; Sonsbeek, Holland; ph. pl.; p. 16-17; June 56; AA
- RISOM, JENS**  
Showroom; San Francisco, Calif.; ph.; p. 161; Oct 56; PA

**ARCHITECT AND DESIGNER (Cont'd)**

- ROBERT & CO.**  
Newspaper Plant; Columbia, S. C.; ph. pl.; p. 132-133; May 56; AF
- ROBINSON, ELIOT**  
Store; Birmingham, Mich.; ph. det.; p. 142; Aug 56; AF
- ROCKRISE, GEORGE T.**  
Residence; Squaw Valley, Calif.; ill. pl.; p. 84; Jan 56; PA  
Residence; Orinda, Calif.; ph. pl.; p. 146-147; Apr 56; HH  
Residence; Tahoe City, Calif.; ph. sec.; p. 145; June 56; HH  
Residential Development; San Francisco, Calif.; ph. pl.; p. 150; June 56; HH
- ROGERS, JAMES GAMBLE, II**  
Old Age Home; Deland, Fla.; pl. ill.; p. 213; May 56; AR
- ROMANACH, MARIO**  
Residence; pl. ph.; p. 29; Oct 56; AA  
Residence; ph. pl. el.; p. 28-29; Jan 56; AA
- ROSENFELD, ISADORE & ZACHARY**  
Hospital; Beckley, W. Va.; ph. pl. dia.; p. 111, 115-117; Nov 56; AF  
Hospital; Worcester, Mass.; ph. pl.; p. 123; Nov 56; AF
- ROSENFELD, ISADORE & ZACHARY; & HELLMUTH, OBATA & KASSABAUM**  
Hospital; Belleville, Ill.; pl. ill.; p. 100; Jan 56; PA
- ROSENTHAL, SOL**  
Elementary School; New Orleans, La.; ph. pl. sec.; p. 120-121; Mar 56; PA
- ROTH & FLEISCHER**  
Apartment Development; Philadelphia, Pa.; ph. pl.; p. 135; Dec 56; AF
- ROUNTHWAITE & FAIRFIELD**  
Stratford Ontario Theater; pl. m.; p. 113; Sept 56; INT
- RUDOLFSKY, BERNARD**  
Fabrics Show; New York, N. Y.; ph. pl.; p. 114-121; Oct 56; INT
- RUDOLPH, PAUL**  
Arts Center; Wellesley College, Wellesley, Mass.; ill. pl. m. sec. el.; p. 100-106; Dec 56; AF  
Kitchen; Bradenton, Fla.; ph. pl.; p. 212; Apr 56; AR  
Residence; Auburn, Ala.; ph. pl. sec.; p. 200-201; Mid-May 56; AR  
Residence; Bradenton, Fla.; ph. pl. ill.; p. 177-181; Nov 56; AR  
Residence; Grand Rapids, Mich.; ill. pl.; p. 125; Sept 56; INT  
Residence; Homestyle Center; Grand Rapids, Mich.; ill.; p. 220; Sept 56; AR  
Residence; Sarasota, Fla.; ph. pl. det.; p. 175-179; Mid-May 56; AR  
Residential Development; St. Louis, Mo.; ph. pl. sec. ill.; p. 205-207; Oct 56; HH
- RUSSELL, GEORGE VERNON**  
Aircraft Factory; Ontario, Calif.; ph. pl. det.; p. 146-151; Dec 56; AF  
Electronics Plant; Santa Ana, Calif.; m. pl.; p. 120-121; Jan 56; PA
- RYAN, MILTON A.**  
Church; San Antonio, Tex.; ph. pl. sel. det.; p. 120-121, 154; Oct 56; PA
- SAARINEN, EERO**  
Concordia Senior College; Fort Wayne, Ind.; m. pl. el. ill.; p. 102-103; Jan 56; PA

**ARCHITECT AND DESIGNER (Cont'd)**

- U. S. Embassy; London, England; ill. pl. ph.; p. 138-139; Apr 56; AF  
G. M. Technical Center; Warren, Mich.; ph. pl. sec.; p. 122-129; May 56; AF  
G. M. Technical Center, Interiors; Warren, Mich.; ph.; p. 151-158; May 56; AR  
G. M. Technical Center; Warren, Mich.; ph.; p. 204; July 56; AR  
Law Library, Univ. of Chicago; Chicago, Ill.; m. ill. sec. pl.; p. 112-115; Aug 56; AF  
M.I.T. Chapel & Auditorium, Critique by Bruno Zevi, J. M. Richards & S. Giedion; ph. ill.; p. 156-157; Mar 56; AF  
M.I.T. Chapel; Cambridge, Mass.; ph. pl. det.; p. 154-157; Jan 56; AR  
M.I.T. Auditorium; Cambridge, Mass.; ph.; p. 197-200; Nov 56; AR  
M.I.T. Chapel; Cambridge, Mass.; ph. pl. sec. det.; p. 65-67; Jan 56; PA  
Railroad Station; Greenwich, Conn.; ph.; p. 110; June 56; AF
- SAARINEN, EERO & ANDERSON, BECKWITH & HAIBLE**  
M.I.T. Auditorium, Chapel; ph. pl. sec.; p. 117, 120-121; Jan 56; AF
- SAARINEN, EERO & SMITH, HINCHMAN & GRYLLS**  
G. M. Technical Center; Warren, Mich.; ph. pl.; p. 94-95; June 56; PA
- SAARINEN, ELIEL**  
School; Bloomfield Hills, Mich.; ph.; p. 239; Sept 56; AR
- SAARINEN & SAARINEN & PERKINS & WILL**  
School; Winnetka, Ill.; ph.; p. 238; Sept 56; AR
- SALERNO, JOSEPH**  
Church; Weston, Conn.; m. pl. sec.; p. 202-205; June 56; AR  
Residence; Port Chester, N. Y.; ph. pl. sec.; p. 184-185; Apr 56; HH
- SAPHIER, MICHAEL**  
Club; New York, N. Y.; ph.; p. 90-91; Nov 56; INT  
Office Suite, Interior; New York, N. Y.; ph. pl.; p. 156; Nov 56; AF
- SCHAEFER, BERTHA**  
Showroom; New York, N. Y.; ph.; p. 118-121; Dec 56; INT
- SCHAEPEKE, DONALD M.**  
Old Age Home; Wittenberg, Wis.; ill.; p. 205; May 56; AR
- SCHEIN, IONEL**  
Plastic House; France; ph. pl.; p. 216-217; Apr 56; HH
- SCHLESINGER, FRANK**  
Residence; Lexington, Mass.; ph. pl.; p. 112-113; June 56; PA
- SCHOLER, SAKELLAR & FULLER**  
Medical Clinic; Tucson, Ariz.; ph. pl.; p. 201-204; Mar 56; AR
- SCHOLER, WALTER**  
Prefab Elementary School; ph. pl. det.; p. 211-217; Feb 56; AR
- SCHREIBER, CHARLES & ARTHUR**  
Residential Development; Phoenix, Ariz.; ph. pl.; p. 147-148; June 56; HH
- SCHROEDER, FRAN E.**  
Residence; Indianapolis, Ind.; ph. pl.; p. 152-153; Apr 56; HH

**ARCHITECT AND DESIGNER (Cont'd)**

- SCHUTT, BURTON A.  
Storage Unit; Los Angeles, Calif.; ph.; p. 156; June 56; PA
- SCHWARTZ, HAROLD  
Apartment, Interior; New York, N. Y.; ph. pl.; p. 88-93; Jan 56; INT  
Remodeled Apartment; New York, N. Y.; ph.; p. 102-107; Dec 56; INT
- SCHWARTZMAN, DANIEL  
Residence; Baltimore, Md.; ph. pl.; p. 134-135; Aug 56; HH
- SCHWEIKHER, PAUL  
Church; Teaneck, N. J.; ill.; p. 117; Jan 56; PA
- SCHWEIKHER & ELTING  
Maryville College Auditorium, Chapel & Theater; Maryville, Tenn.; ph. pl. sec.; p. 148-153; Apr 56; AF  
Residence; Flossmoor, Ill.; ph. pl. det.; p. 121-125; Mid-May 56; AR  
Residence; Wayne, Ill.; ph. pl.; p. 131; Oct 56; HH
- SCHWEIKHER, ELTING & BENNETT  
Church; Chicago, Ill.; ph. pl. sec.; p. 190-193; June 56; AR  
Church; Evanston, Ill.; ill. pl.; p. 117; Jan 56; PA
- SCOTT & deCOSSY  
Residence, Remodeled Barn; ph.; p. 176-181; Aug 56; HH
- SEIDLER, HARRY  
Office Buildings & Residences; Australia; ph. pl. sec.; p. 14-17; Aug 56; AA  
Residential Development; Australia; ph. pl.; p. 22-23; Dec 56; AA
- SERT, JOSE LOUIS, HUSON JACKSON & JOSEPH ZALEWSKI  
Embassy; London, England; pl. ill.; p. 143; Apr 56; AF
- SERT & WEINER  
City Plan; Chimbote, Peru; ill. pl.; p. 103; Aug 56; PA
- SHAW, METZ & DOLIO  
Shoe Factory—Offices; Chicago, Ill.; ph. pl.; p. 108-110; July 56; PA
- SHERLOCK, SMITH & ADAMS  
Hospital; Harlan, Ky.; ph. pl.; p. 110-112; Nov 56; AF  
Hospital; Whitesburg, Ky.; ph. pl.; p. 111, 113-114; Nov 56; AF  
Hospital; Wise, Ky.; ph.; p. 111; Nov 56; AF
- SHERWOOD, MILLS & SMITH  
Elementary School; Sharon, Conn.; ph.; p. 152; Mar 56; PA  
Prison; Enfield, Conn.; m. pl.; p. 153; June 56; AF
- SHORT & MURRELL  
Residence; Shreveport, La.; ph. pl. det.; p. 146-147; May 56; HH
- SHREVE, LAMB & HARMON  
Church; Paramus, N. J.; ph. pl.; p. 122-125; Oct 56; PA
- SILVA, ENEAS  
High School; Rio de Janeiro, Brazil; pl. ill. sec.; p. 250-252; Apr 56; AR
- SILVER, ARTHUR  
Restaurant; New York, N. Y.; ph. pl.; p. 74-79; May 56; INT
- SIMONSON, BYRON  
Resort Hotel; Palm Beach, Fla.; ph.; p. 96-98; Mar 56; INT

**ARCHITECT AND DESIGNER (Cont'd)**

- SKIDMORE, OWINGS & MERRILL  
Air Force Academy; Colorado Springs, Colo.; m. pl. ill.; p. 192-196; July 56; AR  
Airport; Idlewild, N. Y.; pl. ph.; p. 124-125; June 56; AF  
Bank and Office Building; New York, N. Y.; m. pl.; p. 86-87; May 56; PA  
Bank and Office Building; New York, N. Y.; ill. pl. sec.; p. 12-13; May 56; AF  
Hotel; Cincinnati, Ohio; ph.; p. 131-133; Aug 56; AF  
Junior High School; Joliet, Ill.; pl. ill.; p. 107; Jan 56; PA  
Office Building; Grand Rapids, Mich.; ph.; p. 14-15; July 56; AA  
Office Building; Grand Rapids, Mich.; ph. pl. det.; p. 140-143; Nov 56; AF  
Office Building; New York, N. Y.; ill.; p. 70; Jan 56; PA  
Office Building; New York, N. Y.; ill. pl.; p. 12; Jan 56; AF  
Office Building; New York, N. Y.; ill. pl.; p. 10; Jan 56; AR  
Offices, Mock-ups; ph. m.; p. 78; Jan 56; INT  
U. S. Air Force Academy, Colorado; pl. m. ill.; p. 162; Mar 56; AR
- SKIDMORE, OWINGS & MERRILL, & HERTZKA & KNOWLES  
Office Bldg.; San Francisco, Calif.; pl. ill.; p. 93; June 56; PA
- SLATER & CHAIT  
Motel Restaurant; Catskill, N. Y.; ph. pl.; p. 142; Sept 56; AF
- SLOAN, WM. A., JR.  
Residential Development; Knoxville, Tenn.; ph. pl.; p. 166-167; Jan 56; HH
- SMALL, G. MILTON & GEORGE MATSUMOTO  
Farm Equipment Display, Sales & Service Building; Raleigh, N. C.; ph. pl.; p. 253-256; Apr 56; AR
- SMITH, EBERLE M.  
Clinic; Wayne Univ.; Detroit, Mich.; pl. ph.; p. 212-215; Nov 56; AR  
Junior High School; Plymouth, Mich.; ill.; p. 106; Jan 56; PA  
Junior High School; Wyandotte, Mich.; ph. pl. ill.; p. 222-230; Apr 56; AR
- SMITH, GENE  
Residence; pl. ill.; p. 29; June 56; AA
- SMITH, HINCHMAN & GRYLLS  
Old Age Home; Detroit, Mich.; pl. ph.; p. 214-215; May 56; AR
- SMITH & WILLIAMS  
Remodeled Greene & Greene Residence; Pasadena, Calif.; ph. pl.; p. 180-185; Mar 56; HH  
Residence; ph. pl.; p. 149; Mar 56; HH  
Residence; Pasadena, Calif.; ph. pl.; p. 170-171; Nov 56; HH  
Residence; Pasadena, Calif.; ph. pl.; p. 144; June 56; HH  
Residence; Pasadena, Calif.; ph. pl. det.; p. 180-183; Mid-May 56; AR  
Residential Development; Los Angeles, Calif.; ph. pl.; p. 120-121; Feb 56; HH  
Residential Development; Los Angeles, Calif.; ph. pl.; p. 149; June 56; HH  
Warehouse-Factory-Office Building; Los Angeles, Calif.; ph. pl.; p. 233-236; Sept 56; AR

**ARCHITECT AND DESIGNER (Cont'd)**

- SNIBBE, RICHARD W.**  
Residence; Old Westbury, N. Y.; ph. pl.; p. 120-123; June 56; PA
- SNOOK, JOHN B. & HATFIELD, R. G.**  
Grand Central Depot, 1869-71; New York, N. Y.; ph. ill.; p. 135-138; Oct 56; PA
- SNYDER, ELDREDGE**  
Residential Development; Lattington, Long Island, N. Y.; ph. pl.; p. 182; Oct 56; HH
- SNYDER, WAHL**  
Residence; Miami Beach, Fla.; ph. pl.; p. 174-175; Apr 56; HH
- SOKOLOFF, H. DAVID & RICHARD BLANCHARD**  
Elementary School; pl. ill.; p. 136; Mar 56; AF
- SORIANO, RAPHAEL**  
Residence; ph. pl.; p. 22-23; Jan 56; AA  
Residence; Bel-Air, Calif.; ph. pl. det.; p. 202-203; Mid-May 56; AR  
Residence; Los Angeles, Calif.; ph. pl.; p. 106-111; June 56; PA
- SPEYER, A. JAMES**  
Residence; Highland Park, Ill.; ph. pl. det.; p. 157-161; Mid-May 56; AR
- STADE, CHARLES EDWARD**  
Church; Park Ridge, Ill.; ph. pl. sec.; p. 198-201; June 56; AR
- STADLER, H. M. E., JR.**  
Two Residences; Palm Springs, Calif.; ill. pl.; p. 20-21; Sept 56; AA
- STARKMAN, MAXWELL**  
Residential Development; ph. pl.; p. 154; Feb 56; HH
- STAUGHTON, PETER S.**  
Youth Center; pl. ill.; p. 130; Mar 56; AF
- STEELE, WALLACE S.**  
Elementary School; pl. ill.; p. 137; Mar 56; AF
- STEIN, CLARENCE**  
City Plans; Radburn, N. J.; Chatham Village, Pa.; Greenbelt, Md.; Los Angeles, Calif.; ph. pl.; p. 169-173; May 56; HH  
New Town, Kitimat, Canada; ph. pl.; p. 114-115; Aug 56; PA
- STEIN, CLARENCE & HENRY WRIGHT**  
New Town; Radburn, N. J.; ph.; p. 107; Sept 56; AF
- STEPLETON, McDONNELL, BARBER & EVANS**  
Airport; Toledo, Ohio; ph. pl.; p. 123; June 56; AF
- STERN, HELEN**  
Fabrics Showroom; Chicago, Ill.; ph.; p. 144-145; Oct 56; INT
- STERN, MARTIN, JR.**  
Residential Development; ph. pl.; p. 155; Feb 56; HH
- STONE, EDWARD D.**  
Embassy; London, England; ill. pl. sec.; p. 140; Apr 56; AF  
Residence; Southampton, N. Y.; m. pl.; p. 82; Jan 56; PA
- STONOROV, OSKAR**  
Apartment Development; Philadelphia, Pa.; ph. pl.; p. 132-133; Dec 56; AF  
Cherokee Village, Pa.; ph.; p. 162; Feb 56; HH  
Exhibition on City Planning; Philadelphia, Pa.; ph.; p. 148-150; Aug 56; AF
- STORRS, JOHN**  
Kitchen; Portland, Ore.; ph.; p. 148; Dec 56; PA
- STUBBINS, HUGH**  
Animal Rescue League; Boston, Mass.; ill. pl.; p. 114; Jan 56; PA

**ARCHITECT AND DESIGNER (Cont'd)**

- Elementary School; Lowell, Mass.; ill. pl.; p. 104-105; Jan 56; PA
- Elementary School; Weston, Mass.; ph. pl. sec.; p. 116-117, 126, 129; Mar 56; PA
- Embassy; London, England; ill. pl. sec.; p. 145; Apr 56; AF
- Legation Building; Tangier; ill. pl.; p. 18-19; Jan 56; AA
- Residence; Andover, Mass.; ph. pl.; p. 134; Mar 56; HH
- SUDLER, JAMES S.**  
Office Building; Denver, Colo.; ph. sec.; p. 150; June 56; AF
- SULLIVAN, LOUIS**  
Centenary Exhibition; Chicago, Ill.; ph. det.; p. 103; Sept 56; PA  
Centenary Exhibition; ph. m.; p. 16; Dec 56; AR  
Church; Cedar Rapids, Iowa; ph. pl. ill.; p. 141; Nov 56; PA  
Exhibition of His Work; ph. pl. m.; p. 96-101; Dec 56; INT  
Louis Sullivan; ph. ill.; p. 18, 416; Sept 56; AR  
Louis Sullivan and Henrik Berlage; by L. K. Eaton; ph.; p. 138-141, 202; Nov 56; PA  
Louis Sullivan; by B. Chamberlain; ph.; p. 12-15; Dec 56; AA  
Survey of His Work; ph.; p. 217-220; Oct 56; AR  
Work of Louis Sullivan; ph. p. 156-161; Oct 56; AF
- SWENSON, BAILEY A.**  
TV Building; Houston, Tex.; ph. pl.; p. 102; May 56; PA
- TABLER, WILLIAM B.**  
Hotel; Dallas, Tex.; ph. pl. det.; p. 128-131, 136; Apr 56; AF  
Hotel; Dallas, Tex.; ph. 92-93; Mar 56; INT
- TAFEL, EDGAR A.**  
Residence; Ridgefield, Conn.; ph. pl.; p. 178-179; Apr 56; HH
- TALLEY, WILBUR D.**  
Residential Development; ph. pl.; p. 161; Feb 56; HH
- TARNAWA, EUGENE**  
Showroom; New York, N. Y.; ph.; p. 138; July 56; PA  
Showroom, Rain Coats; ph.; p. 102-103; Feb 56; INT
- TAYLOR, MICHAEL & ROBERT ANSHEN**  
Ship Interiors; ph.; p. 107-109; Aug 56; INT
- TERRY & MOORE**  
Flower Store; Seattle, Wash.; ph.; p. 52; July 56; INT  
Residence; Seattle, Wash.; ph. pl.; p. 200-201; Apr 56; HH  
Showroom Building; Seattle, Wash.; ill. pl.; p. 10; Sept 56; INT
- THALHEIMER & WEITZ**  
Office, Interior; Philadelphia, Pa.; ph.; p. 158-159; Nov 56; PA
- THIRY, PAUL**  
Library; Seattle, Wash.; ph. pl.; p. 152-153; Feb 56; AF  
Residence; Seattle, Wash.; ph. pl.; p. 130-131; Aug 56; HH  
Residence; Seattle, Wash.; ph. pl. det.; p. 162-165; Mid-May 56; AR
- THOMAS-HARRIS-CALVIN**  
Airport; Wichita, Kans.; ph.; p. 123; June 56; AF

**ARCHITECT AND DESIGNER (Cont'd)**

- THORSHOV & CERNY**  
Clinic; Jamestown, N. D.; ph. pl.; p. 111-113; Nov 56; PA  
Old Age Home; Windom, Minn.; pl. ill.; p. 200-201; May 56; AR
- TICHY, LESTER**  
Facility for Electronic Ticket-Selling System; Penn Station; New York, N. Y.; sec. ph. ill. pl.; p. 113-115; June 56; AF
- TIPPETTS-ABBETT-McCARTHY-STRATTON**  
Airport Terminal Building; San Juan, Puerto Rico; ph. dia.; p. 128-131; June 56; AF
- TIOTUYCO, VICTOR N.**  
Elementary School; pl. ill.; p. 137; Mar 56; AF
- TORO-FERRER**  
Restaurant-Club; San Juan, Puerto Rico; m. sec. pl. det.; p. 126-127; Nov 56; AF
- TUCKER, ARNOLD W.**  
Residence; Cuernavaca, Mexico; ph. pl. ill.; p. 28; June 56; AA
- TUCKER & SHIELDS**  
Residence; Hilltop Community, Wash.; ph.; p. 103; Feb 56; PA  
Residence; Yakoko Point, Anacortes, Wash.; ph. pl.; p. 176-177; Apr 56; HH
- TULLY & HOBBS & JOHN R. DIEHL**  
Building for Bowling; Fairless Hills, Pa.; ph. sec. pl.; p. 148-151; Aug 56; AR
- TWEDDELL & WHEELER**  
Residence; ph. pl.; p. 136; Mar 56; HH  
Residence; Cincinnati, Ohio; ph. pl. el.; p. 140-141; May 56; HH
- TWITCHELL & RUDOLPH**  
Kitchen; Siesta Key, Fla.; ph.; p. 146; Dec 56; PA
- VANDRUFF HOMES**  
Residential Development; Anaheim, Calif.; ph. pl.; p. 150; Oct 56; HH
- VARNEY, EDWARD L.**  
Telephone Office Building; Phoenix, Ariz.; ph. pl.; p. 179-182; June 56; AR
- VAN HORNE, JOHN R. & AUDREY**  
Residence; Hilltop Community, Wash.; ph. pl.; p. 108-109; Feb 56; PA
- VAN HORNE, JOHN R. & EDWARD L. CUSHMAN**  
Residence; Hilltop Community, Wash.; ph. pl.; p. 110-111; Feb 56; PA
- VENSEL, JAMES E.**  
Residential Development; ph. pl.; p. 155; Feb 56; HH
- VIGANO, VITTORIANO**  
Country Club; Milan, Italy; ph. pl.; p. 80-81; Nov 56; INT
- WAHLMANN & KEMP**  
Residential Development; St. Louis, Mo.; ph. pl.; p. 183; Oct 56; HH
- WALDRON & DIETZ**  
Elementary School; Edmonds, Wash.; ph. pl.; p. 118-121; May 56; AF
- WARE, EDWARD**  
Residence; Rockford, Ill.; ph. pl.; p. 198-199; Oct 56; HH
- WARNECKE, JOHN CARL**  
Elementary School; Piedmont, Calif.; ph. pl. sec.; p. 104, 117-119; July 56; AF  
Indoor Sports Pavilion; Stanford Univ.; Palo Alto, Calif.; m. sec.; p. 175-179; May 56; AR  
Motel; Monterey, Calif.; ph. pl. sec.; p. 128-130; Aug 56; AF

**ARCHITECT AND DESIGNER (Cont'd)**

- WARNECKE & WARNECKE**  
Dormitory; Univ. of California; Berkeley, Calif.; pl. ill.; p. 10; Oct 56; AR  
Residence Hall; Univ. of California; Berkeley, Calif.; pl. ill.; p. 96; Oct 56; PA  
Residence Hall; Univ. of California; Berkeley, Calif.; pl. ill.; p. 20-21; Oct 56; AA
- WARNER, CHARLES H., JR.**  
Church; Plandome, N. Y.; ph. pl.; p. 106-111; Oct 56; PA
- WEBER, BERTRAM**  
Residential Development; Lumber Research; ill. pl.; p. 168; Jan 56; HH
- WEED, JOHNSON & RUSSELL**  
Department Store, Service Station & Parking; Miami, Fla.; ph. pl.; p. 218-221; Mar 56; AR  
Officers' Club; Ramey Air Force Base; Puerto Rico; ph. pl.; p. 128-129; Apr 56; PA
- WEESE, VAN DER MEULEN & ADAMS**  
Apartment Development, Skokie, Ill.; el. m.; p. 88; Jan 56; PA
- WEINBERG & TEARE**  
Shopping Center; Ohio; ph. pl.; p. 206-209; Mar 56; AR
- WEIST, WILLIAM**  
Residential Development; South Bend, Ind.; ph.; p. 156-158; Sept 56; HH
- WESTON, EUGENE**  
Residence; ph. pl.; p. 24-25; Dec 56; AA  
Residence; La Canada, Calif.; ph. pl.; p. 167-170; May 56; AR
- WHITE, ARTHUR B.**  
Residence; Rydal, Pa.; ph. pl.; p. 135-137; Nov 56; PA
- WHITE, BOLTON & JACK HERMANN**  
Office Building; Sacramento, Calif.; ph. pl.; p. 111-113; July 56; PA
- WIDMANN, OSCAR**  
Office, Interior; ph.; p. 114-115; June 56; INT
- WIENER, SAMUEL G. AND WILLIAM B.**  
Motel; Shreveport, La.; ph. det. pl.; p. 184, 192-197; Jan 56; AR  
Residence; Shreveport, La.; ph. pl. det.; p. 170-174; Mid-May 56; AR
- WILKINSON, JOSEPH**  
Residential Development; Tulsa, Okla.; ph. pl.; p. 156-157; Apr 56; HH
- WILLIAMS, F. CARTER**  
School of Design Building; North Carolina State; Raleigh, N. C.; ph. pl.; p. 134-137; June 56; AF
- WILLS, ROYAL BARRY**  
Residence; Homestyle Center; Grand Rapids, Mich.; ill.; p. 224; Sept 56; AR  
Residential Development; Cape Elizabeth, Me.; ph. pl.; p. 170-171; Mar 56; HH
- WILSON, MORRIS & CRAIN**  
Bank, Interior; Houston, Tex.; ph.; p. 102-103; June 56; INT  
Residence; Houston, Tex.; ph. pl.; p. 265; Apr 56; AR
- WIMBERLY & COOK**  
Motel; Hawaii; ph. pl.; p. 180; Jan 56; AR  
Restaurant; Waikiki, Hawaii; ph. pl.; p. 80-85; May 56; INT
- WING, KENNETH S.**  
Auto Showroom; ill.; p. 25; Aug 56; AA

**ARCHITECT AND DESIGNER (Cont'd)**

- WINSLOW, CARLTON MONROE**  
Church; San Pedro, Calif.; ph. pl. sel. det.; p. 120-129; 155; Oct 56; PA  
Church; West Covina, Calif.; ill. pl.; p. 152-154; Dec 56; AR
- WINTER & WILLIAMS**  
City Plan; Natchez & Shreveport; pl.; p. 5-8; Jan-Feb 56; BAIA
- WISNER, JOHN**  
Showroom; New York, N. Y.; ph.; p. 66-67; July 56; INT
- WONG, Y. C.**  
Elementary School; pl. ill.; p. 137; Mar 56; AF
- WOODBRIDGE, JOHN M.**  
Cathedral; Completion Project; New York, N. Y.; ph. pl. el. sec.; p. 186-189; June 56; AR
- WOOKEY, RICHARD**  
Showroom; New Canaan, Conn.; ph.; p. 163; Oct 56; PA
- WORMLEY, EDWARD**  
Portrait—His Work; ph.; p. 92; Nov 56; INT  
Showrooms; New York, N. Y.; ph.; p. 134-137; July 56; PA
- WOU, LEO S.**  
Office Building; Shipbottom, N. J.; ph. pl.; p. 149; July 56; AF
- WRIGHT, CLIFFORD B.**  
Residence; Homestyle Center; Grand Rapids, Mich.; ill.; p. 224; Sept 56; AR
- WRIGHT, FRANK LLOYD**  
Broadacre City, Project; m. ph.; p. 108; Sept 56; AF  
Industrial Buildings; Racine, Wis.; ph.; p. 205; July 56; AR  
Mile High Office Tower; Chicago, Ill.; ill. pl. sec.; insert p. 106-107; Nov 56; AF  
Pre-Fab Residence; ph. pl. det. sec.; p. 117-121; Dec 56; HH  
Price Tower; Bartlesville, Okla.; ph. sec. pl.; p. 153-160; Feb 56; AR  
Price Tower; Bartlesville, Okla.; ph. pl. sec.; p. 87-90; Feb 56; PA  
Price Tower; Bartlesville, Okla.; ill. sec. ph. pl.; p. 106-113; Feb 56; AF  
Residence; Highland Park, Ill.; ph.; p. 194; Oct 56; AR  
Residence; Manchester, N. H.; ph. pl.; p. 136-141; Sept 56; HH  
Two Residences; Carmel, Calif.; House in Desert; ph. pl.; p. 164-168; May 56; HH  
Unity Temple, 1908; Oak Park, Ill.; ph.; p. 180; Dec 56; AR
- WRIGHT, GEORGE**  
Apartment, Interior; San Francisco, Calif.; ph.; p. 111-115; Dec 56; INT
- WRIGHT, HENRY & BURT BASSUK**  
Air-conditioned Residence Type; ill. pl. det.; p. 184-189; May 56; HH
- WURSTER, BERNARD & EMMONS**  
Embassy, London, England; ill. pl.; p. 142; Apr 56; AF  
Residence; Homestyle Center; Grand Rapids, Mich.; ill.; p. 220-221; Sept 56; AR  
Residence; Kentfield, Calif.; ph. pl. det.; p. 144-147; Mid-May 56; AR  
Residence; Marin County, Calif.; ph. pl.; p. 144; June 56; HH

**ARCHITECT AND DESIGNER (Cont'd)**

- YAMASAKI, MINORU**  
Concrete Inst. Building; Detroit, Mich.; m. sec.; p. 10; Aug 56; AR  
Conference Building; Wayne Univ.; Detroit, Mich.; m. ph. pl. sec. det.; p. 113-117; Aug 56; AF
- YAMASAKI, LEINWEBER**  
Apartment Development; Univ. of Michigan; Ann Arbor, Mich.; m. ph. pl.; p. 190-195; Aug 56; AR  
Embassy, London, England; ill. pl. el. sec.; p. 141; Apr 56; AF  
Model House; m. pl. ph.; p. 122; Dec 56; HH  
New Haven Railroad Stations; ph. pl. m.; p. 108-109; June 56; AF  
Residence; Detroit, Mich.; ph. pl.; p. 161-166; Nov 56; AR
- YAMASAKI, STONOROV & GRUEN**  
Redevelopment; Detroit, Mich.; ill. m.; p. 76-77; Jan 56; PA
- YORK, HERMANN**  
Residential Development; Huntington, Long Island, N. Y.; ph. pl.; p. 202; Oct 56; HH  
Residential Development; Long Island, N. Y.; ph. pl.; p. 126-127; Mar 56; HH  
Residential Development; Port Washington, N. Y.; ph. pl. det.; p. 144-145; Oct 56; HH  
Residential Development; Ulster & Saugerties Townships, N. Y.; p. 158-165; July 56; HH
- YORK & SAWYER**  
Hospital; Williamstown, W. Va.; ph.; p. 110; Nov 56; AF
- YOSHIMURA, JANZO**  
Restaurant; Suffern, N. Y.; ph. pl.; p. 103-105; Sept 56; INT
- YOSIDA, ISOYO**  
Traditional House; Japan; ph. pl.; p. 172-173; Nov 56; HH
- YOST & TAYLOR**  
Residential Development; Lumber Research; ill. pl.; p. 168; Jan 56; HH
- ZEMA, GENE**  
Residential Development; Seattle, Wash.; ph. pl.; p. 186-187; Apr 56; HH
- ZEMA & BUMGARDNER**  
Residence; ill. pl. det.; p. 158; Nov 56; HH  
Residence; Homestyle Center; Grand Rapids, Mich.; ill.; p. 222; Sept 56; AR

**ARCHITECTURE**

- A Philosophy of Architecture; by Gio Ponti; m. pl. dia. sec.; p. 155-164; Dec 56; AR  
Architecture and the Democratic Community; by Walter Reuther and Pietro Belluschi; ph.; p. 114-115; Apr 56; PA  
Architecture for the Complete Man; by J. K. Shear; ph.; p. 201-202; July 56; AR  
Architecture for the Good Life; by J. E. Burchard; ph.; p. 197-200; July 56; AR  
Architecture in America, 5; The Contractor; ph.; p. 114-119; Feb 56; AF  
Architecture in America, 6; The Engineer; by J. M. Fitch; ill. ph.; p. 106-112; Mar 56; AF  
Architecture in America, 7; Fantastic Architecture; ph.; p. 106-113; Apr 56; AF  
Architecture in America, 8; The Labor Force; by F. Gutheim; p. 116-117; May 56; AF  
Architecture in America, 9; The Lender's Influence; by F. Fogarty; ill. tables; p. 140-143; July 56; AF



**ARCHITECTURE (Cont'd)**

- Architecture in America, 10; the Real Estate Operator; by F. Fogarty; ill.; p. 118-122; Aug 56; AF
- Architecture, Machine and Mobile; by K. Martin; ph.; p. 18; Feb 56; AA
- Architecture of Tomorrow; by P. L. Nervi; p. 92; Nov 56; AF
- Art In European Architecture; ph.; p. 134-137; July 56; AF
- Building Philosophy; by Pier Luigi Nervi; pl. ph. sec.; p. 257-264; Apr 56; AR
- California: Tradition; ph.; p. 16-B, 324; May 56; AR
- Morality Of Modern Architecture; by Minoru Yamasaki; p. 74; May 56; AF
- One Hundred Years List, U. S. Significant Buildings; ph.; p. 147-154; June 56; AR
- On Getting Good Architecture for the Church; by M. Halverson; p. 130-135; Dec 56; AR
- Post-War Rebuilding in Western Europe; by L. Grebler; ph.; p. 128-135; Aug 56; PA
- Shifting Bases of Contemporary Criticism; by J. M. Fitch; ph.; p. 143; June 56; PA
- Sociology and Architecture; by Prof. C. Madge; ph. ill.; p. 184-189; Mar 56; AR
- Some Thoughts on the Design of Nature and Their Implication for Education; by L. L. Whyte; ill.; p. 16-17; Jan 56; AA
- The Architect and the Engineers; by F. L. Whitney; ph. ill.; p. 155-159; June 56; AR
- The Architect as Universal Man; by H. Read; p. 32-33; May 56; AA
- The Architect as Universal Man; by H. Read; p. 166-168; June 56; AR
- The Engineer's Aesthetics; by J. Hudnut; ph. ill.; p. 139-146; Jan 56; AR
- The Horizontal Cathedral, Structural Potentials; by M. Salvadori; p. 183; June 56; AR
- The Place of Structure in Architecture; by P. L. Nervi; ill.; p. 189-191; July 56; AR
- The Six Determinants of Architectural Form; by Paul Rudolph; ph.; p. 183-190; Oct 56; AR
- Toward a New Structure; by Felix Candela; ph.; p. 82, 86, 92, 96; Feb 56; AF
- U. S. Architects Rate Their Contemporaries; by C. Jones; ph.; p. 146-149; 168; Sept 56; AF

**ARIZONA**

- ; Chapel in the Desert; Anshen & Allen; ph. sec.; p. 97-99; Dec 56; AF
- Phoenix; Radio Station; Lescher & Mahoney; ph.; p. 142-143; May 56; PA
- Phoenix; Residential Development; Charles & Arthur Schreiber; ph. pl.; p. 147-148; June 56; HH
- Phoenix; Residential Development; John Long; ph. pl.; p. 160; Oct 56; HH
- Phoenix; Telephone Office Building; Edward L. Varney; ph. pl.; p. 179-182; June 56; AR
- Scottsdale; Indoor-Outdoor Gym; Mel C. Ensign; ph. dia.; p. 131; July 56; AF
- Sedona; Chapel; Anshen & Allen; ph. pl. sec.; p. 173-182; Oct 56; AR
- Tucson; Clinic; Scholer, Sakellar & Fuller; ph. pl.; p. 201-204; Mar 56; AR
- Tucson; Residential Development; ph. pl.; p. 212-215; Apr 56; HH
- Tucson; Residential Development; E. J. Manley; ph. pl.; p. 152; Oct 56; HH

**ARKANSAS**

- Little Rock; Residence; Ginocchio, Cromwell; ph. pl.; p. 208-209; Apr 56; HH

**ART**

- Angelo Savelli, Abstract Expressionist; ph.; p. 106-109; Nov 56; INT
- Art and Science; by G. Kepes; ph.; p. 18-19; Oct 56; AA
- Art In European Architecture; ph.; p. 134-137; July 56; AF
- Church Belfry Screen; Hudson Roysner; ph.; p. 103; Oct 56; PA
- Church Sculpture; Bernard Rosenthal; ph.; p. 103; Oct 56; PA
- Hans Hofmann; Painter; ph.; p. 14-15; Feb 56; AA
- Hugh Wiley; Murals in Contrasting Textures; ph. ill.; p. 167-170; Aug 56; AR
- June Wayne, Imagist; Painting; ph.; p. 12-13; Aug 56; AA
- Problems of Art Criticism; by J. Langsner; p. 16-17; July 56; AA
- Problems of Art Criticism; by J. Langsner; p. 21; June 56; AA
- Sand Sculpture by Constantino Nivola; ph.; p. 201-204; Oct 56; AR
- Sculpture; Costantino Nivola; ph.; p. 116-119; Apr 56; PA
- Sculptural Form in Precast Concrete; by M. Leland; ph.; p. 29; July 56; AA
- Sculpture Shot from a Gun; Calvin Albert; ph.; p. 116-117; Feb 56; PA
- Sculptor's Home; East Hampton, N. Y.; Costantino Nivola; pl. ill. m.; p. 104-105; June 56; PA
- Stained Glass in America; ph.; p. 16-16B, 314; June 56; AR
- Stained Glass Window; ph. el.; p. 14; Aug 56; INT
- The Place of Art in American Life; by H. R. Luce; p. 130-133; Jan 56; AF
- The Psychopathology of Reaction in the Arts; by H. Read; p. 16-17; Sept 56; AA
- The XVIII Venice Biennale-Art Exhibit; by J. Fitzsimmons; ph.; p. 26-27; Oct 56; AA
- See *Crafts* also

**ART CENTER**

- Fine Arts Center; Memphis, Tenn.; William Mann & Roy Harrover; ill. pl.; p. 22-23; Nov 56; AA
- Fine Arts Center; Memphis, Tenn.; William Mann & Roy Harrover; m. ill.; p. 97; Oct 56; PA
- See *University, Museum* also

**ASIA**

- Crafts Survey of Southeast Asia; ph.; p. 94-101; Aug 56; INT

**ATOMIC ENERGY**

- Peaceful Use of Atomic Energy; p. 77-78; May-June 56; BAIA; p. 157-158; Sept-Oct 56; BAIA

**AUDIO-VISUAL**

- Classroom; p. 144; Feb 56; AF

**AUDITORIUM**

- Albuquerque, N. M.; Ferguson, Stevens; ph. sec. m.; p. 280; Sept 56; AR
- Auditorium and Coliseum; Charlotte, N. C.; A. G. Odell, Jr.; ph. pl. sec. det.; p. 111-121; Sept 56; PA

**AUDITORIUM (Cont'd)**

Fine Arts Center; Memphis, Tenn.; William Mann & Roy Harrover; m. ill.; p. 97; Oct 56; PA  
 M.I.T. Auditorium; Eero Saarinen; ph. pl. sec.; p. 117, 120-121; Jan 56; AF  
 M.I.T. Auditorium; A Critique; Eero Saarinen; by Bruno Zevi, J. M. Richards & S. Giedion; ph. ill.; p. 156-157; Mar 56; AF  
 M.I.T. Auditorium; Cambridge, Mass.; Eero Saarinen; ph.; p. 197-200; Nov 56; AR  
 Pavilion; Raleigh, N. C.; Matthew Nowicki & William Daitrick; ph.; p. 197-200; Nov 56; AR  
 Union Halls; New Orleans, La. & Mobile, Ala.; Albert C. Ledner; ph. pl.; p. 143; Sept 56; AF  
 See Theater, University, Recreation also

**AUSTRALIA**

Adelaide; Architectural Exhibit; ph.; p. 30-31; Oct 56; AA  
 Adelaide; Architectural Exhibition; ph. pl.; p. 9-11; Oct 56; PA  
 Melbourne; Hotel; Kenneth McDonald; m.; p. 20; Nov 56; AA  
 Office Buildings, Residences; Harry Seidler; ph. pl. sec.; p. 14-17; Aug 56; AA  
 Residences; Kenneth McDonald; ph. pl.; p. 25; Apr 56; AA  
 Residential Development; Harry Seidler; ph. pl.; p. 22-23; Dec 56; AA

**AUTOMATION**

Biscuit Factory; Melrose Park, Ill.; Skidmore, Owings & Merrill; ph.; p. 122-123; May 56; PA  
 Book Warehouse; Kahn & Jacobs; ph.; p. 125; May 56; PA  
 CELA; Communications, Electronics, Automation, a Study; by W. Duschinsky; ph. pl. ill. dia. sec.; p. 91-113; May 56; PA  
 Chemical Plant; Los Angeles, Calif.; Ford J. Twaits Co.; ph.; p. 126; May 56; PA  
 Clothing Warehouse; Pereira & Luckman; ph.; p. 124; May 56; PA  
 Drug Warehouse; Robert Montgomery Brown; ph.; p. 125; May 56; PA  
 Parking Garage; Los Angeles, Calif.; Kenneth N. Lind; ph.; p. 128; May 56; PA  
 Power Plant; Tempe, Ariz.; Bechtel Corp.; ph.; p. 127; May 56; PA

**B****BANK**

Bank and Office Building; Beverly Hills, Calif.; Welton Becket; ph. pl.; p. 181-186; Dec 56; AR  
 Bank & Office Building; New York, N. Y.; Skidmore, Owings & Merrill; ill. pl. sec.; p. 12-13; May 56; AF  
 Bank Counter; Tacoma, Wash.; Robert Billsbrough Price; sel. det.; p. 150; Nov 56; PA  
 Branch Bank; Newark, Del.; Victorine & Samuel Homsey; ph.; p. 184-185; May 56; AR  
 Branch Bank; Honolulu, T. H.; Vladimir Ossipoff; ph.; p. 183; May 56; AR  
 Drive-in Bank; Austin, Tex.; Kuehne, Brooks & Barr; ph. pl.; p. 154-155; Feb 56; AF  
 Drive-in Bank; Dallas, Tex.; Prinz & Brooks; ph. pl.; p. 156-157; Feb 56; AF  
 Drive-in Bank; Detroit, Mich.; Louis Redstone & Allen Agree; ph.; p. 190; May 56; AR

**BANK (Cont'd)**

Drive-in Bank; Jamestown, N. Y.; Beck & Tinkham; ph.; p. 188-189; May 56; AR  
 Electronically-Equipped; New York, N. Y.; Eleanor LeMaire & John R. Webb; ph.; p. 114-117; May 56; PA  
 Houston, Tex.; Kenneth Franzheim; ph. pl.; p. 138-141; Sept 56; AF  
 Interiors; ph.; p. 106-107; June 56; INT  
 Interior; Austin, Tex.; Florence Knoll; ph.; p. 100-101; June 56; INT  
 Interior; Hartford, Conn.; Sherwood Jeter; ph.; p. 104-105; June 56; INT  
 Interior; Houston, Tex.; Wilson, Morris & Crain; ph.; p. 102-103; June 56; INT  
 Remodeled; Lawton, Okla.; Paul Harris; ph.; p. 156; Nov 56; AF  
 Savings & Loan Building; Conover, N. C.; Clemmer & Horton; ph.; p. 186-187; May 56; AR  
 Tacoma, Wash.; Robert Billsbrough Price; ph. pl.; p. 104-105; Apr 56; PA  
 Vault Screen; Kansas City, Mo.; William Beckett; ph.; p. 155; June 56; AF

**BAR**

Liquor, Dairy and Coffee Stand; Italy; Carrado Giurgola & Luigi Parisi; ph. pl.; p. 86-87; May 56; INT

**BATHROOM**

Bathrooms; Malibu, Calif.; ph.; p. 165-170; Dec 56; AR  
 Prefab Plastic Bathroom; ill.; p. 130; Sept 56; HH

**BRAZIL**

Architecture of Brazil; by Dr. Smith; ph.; p. 187-194; Apr 56; AR  
 Building in Brazil; by S. Papadaki; ph. ill.; p. 77-79; Dec 56; PA  
 Rio de Janeiro; Residence; Sergio W. Bernardes; ph. pl. el.; p. 18-19; July 56; AA  
 Sao Paulo; Planning Awards; pl.; p. 16; Mar 56; AR  
 Tijuca; Residence; Afonso Eduardo Reidy; ph. pl.; p. 173-175; June 56; AR

**BRIDGE**

Rome, Italy; Myron Goldsmith & James D. Ferris; ill. ph.; p. 16; Nov 56; AA

**C****CABINET**

Display Case; Silver Shop; Hansen & Thuesen; sel. det.; p. 144; Aug 56; PA  
 Showcase; sel. det.; p. 130; July 56; PA  
 See Storage also

**CALIFORNIA**

--; Residence; A. Quincy Jones & Frederick E. Emmons; ph. pl.; p. 22-23; Oct 56; AA  
 --; Residence; Robert B. Marquis; ill. pl. sec.; p. 20-21; July 56; AA  
 Anaheim; Residential Development; Jones & Urmoston; ph. pl.; p. 112-114; Feb 56; HH  
 Anaheim; Residential Development; Vandruff Homes; ph. pl.; p. 150; Oct 56; HH

**CALIFORNIA (Cont'd)**

Atherton; Residential Development; Janssen, Daseking, Keller; ph. pl.; p. 151; June 56; HH  
 Baldwin Hills; Planning; Clarence Stein; ph. pl.; p. 173; May 56; HH  
 Bel-Air; Residence; Raphael S. Soriano; ph. pl. det.; p. 202-203; Mid-May 56; AR  
 Berkeley; Alumni House; Univ. of California; ph. pl.; p. 124-127; Apr 56; PA  
 Berkeley; Church, 1910; Bernard Maybeck; ph.; p. 179; Dec 56; AR  
 Berkeley; Dormitory, Univ. of California; John Funk & Kitchen & Hunt; pl. ill.; p. 11; Oct 56; AR  
 Berkeley; Dormitory; Univ. of California; Warnecke & Warnecke; pl. ill.; p. 10; Oct 56; AR  
 Berkeley; Heavy Ion Accelerator Building; Berkeley, Calif.; Corlett & Spackman; sec. m.; p. 123; Jan 56; PA  
 Berkeley; Residence; Charles Warren Callister; ph. pl. sec.; p. 166-167; Nov 56; HH  
 Berkeley; Residence; Roger Lee; ph. pl. sec.; p. 132-134; June 56; PA  
 Berkeley; Residence Hall Competition Awards; Univ. of California; ill.; p. 28-29; Nov 56; AA  
 Berkeley; Residence Hall Competition; Univ. of California; Warnecke & Warnecke; John Funk; pl. ill.; p. 20-21; Oct 56; AA  
 Berkeley; Residence Hall; Univ. of California; Warnecke & Warnecke; pl. ill.; p. 96; Oct 56; PA  
 Beverly Hills; Bank and Office Building; Welton Beckett; ph. pl.; p. 181-186; Dec 56; AR  
 Beverly Hills; Case Study House; Craig Ellwood; ph. pl.; p. 20-33; Mar 56; AA  
 Beverly Hills; Furniture Showroom; ph.; p. 58-60; July 56; INT  
 Beverly Hills; Hotel; Welton Beckett; ph. pl.; p. 124-127, 136-137; Apr 56; AF  
 Beverly Hills; Kitchen; Greta Magnusson Grossman; ph.; p. 147; Dec 56; PA  
 Beverly Hills; Residence; Craig Ellwood; ph. pl. det.; p. 178-180; June 56; HH  
 Beverly Hills; Residence; Richard J. Neutra; ph. pl.; p. 154-155; Apr 56; HH  
 Beverly Hills; Residence; Thornton Ladd; ill. pl.; p. 85; Jan 56; PA  
 Beverly Hills; Residence; William Sutherland Beckett; ph. pl. sec.; p. 208-209; Mid-May 56; AR  
 Beverly Hills; Store; William Sutherland Beckett; ph. pl.; p. 222-224; Mar 56; AR  
 Beverly Hills; Two Case Study Houses; pl. ill.; p. 19-23; Feb 56; AA  
 Brentwood; Residence; Paul Laszlo; ph. pl.; p. 206-207; Apr 56; HH  
 Broderick; Residence; Anshen & Allen; ph. pl.; p. 180-181; Apr 56; HH  
 California Tradition; ph.; p. 16-B, 324; May 56; AR  
 Carmel; Residence; Mark Mills; ph. pl. det.; p. 137; May 56; HH  
 Carmel; Residence; Frank Lloyd Wright; ph. pl.; p. 164-168; May 56; HH  
 Camarillo; Mental Hospital; Anson Boyd; pl.; ph.; p. 216-219; Nov 56; AR  
 Daly City; Elementary School; Mario J. Ciampi; ph. pl. ill.; p. 229-234; Oct 56; AR  
 Davis; Univ. of California Home Economics Building; Hervey P. Clark & John F. Beuttler; ph. pl.; p. 177-180; Feb 56; AR  
 Fullerton; Office Building; A. Quincy Jones & Frederick E. Emmons; ph. pl.; p. 144-145; Nov 56; AF

**CALIFORNIA (Cont'd)**

Folsom; Old Age Home; Rickey & Brooks; pl. ill.; p. 203; May 56; AR  
 Garden Grove; Residential Development; Russell E. Collins; ph. pl.; p. 164-165; Apr 56; HH  
 Glendale; Residence; Pierre Koenig; ph. pl. det.; p. 208-209; Oct 56; HH  
 Goleta; Santa Barbara College of Univ. of California; Pereira & Luckman; ill. pl.; p. 113; Jan 56; PA  
 Kentfield; Elementary School; Corlett & Spackman; ph. pl. sec. sel. det.; p. 118-119, 144; Mar 56; PA  
 Kentfield; Residence; Rebecca Wood Esherick; ph. pl.; p. 124-127; June 56; PA  
 Kentfield; Residence; Wurster, Bernardi & Emmons; ph. pl. det.; p. 144-147; Mid-May 56; AR  
 La Canada; Residence; Eugene Weston III; ph. pl.; p. 167-170; May 56; AR  
 Lafayette; Old Age Home; Walter H. Costa; ph. pl. ill.; p. 120-121; Nov 56; PA  
 Lafayette; Residence; Hewitt H. Clark; ph. pl.; p. 202-203; Apr 56; HH  
 Lafayette; Residence; Roger Lee; ph. pl.; p. 188-189; Apr 56; HH  
 Long Beach; Architects' Offices; Killingsworth-Brady-Smith; ph. pl.; p. 148-151; Nov 56; AF  
 Long Beach; Residence; Richard Neutra; ph. pl.; p. 196; Aug 56; HH  
 Long Beach; Residential Development; ph. pl.; p. 96; Dec 56; HH  
 Long Beach; Restaurant; Raymond & Rado; m. pl. ill. el.; p. 152-157; Aug 56; AF  
 Los Angeles; AID Convention Tour; ph.; p. 138-150; Apr 56; INT  
 Los Angeles; Airport; Pereira & Luckman, & Welton Beckett, & Paul R. Williams; m. pl.; p. 124-125; June 56; AF  
 Los Angeles; Architecture of the Los Angeles Region; by A. B. Gallion; ph.; p. 159-166; May 56; AR  
 Los Angeles; Church; Maynard Lyndon; ph. pl.; p. 130-134; Oct 56; PA  
 Los Angeles; Clubhouse; Richard J. Neutra & Robert E. Alexander; ph. dia.; p. 132; July 56; AF  
 Los Angeles; Community Center Club House; Richard J. Neutra; ph.; p. 84-85; Nov 56; INT  
 Los Angeles; Hospital; Welton Beckett; ph. pl.; p. 18-20; June 56; AA  
 Los Angeles; Office Building; Welton Beckett; ph. pl. det.; p. 155; Nov 56; AF  
 Los Angeles; Police Building; Welton Beckett; ph.; p. 12-13; July 56; AA  
 Los Angeles; Police Headquarters; Welton Beckett & J. E. Stanton; ph. pl. sel. det.; p. 108-115, 145; Mar 56; PA  
 Los Angeles; Residence; Aaron G. Green; ph. pl.; p. 152-157; Aug 56; HH  
 Los Angeles; Residence; A. Quincy Jones & Frederick E. Emmons; ph. pl. det.; p. 193-197; Mid-May 56; AR  
 Los Angeles; Residence; Dorman & Morganelli; ph. pl.; p. 143; June 56; HH  
 Los Angeles; Residence; Dorman & Morganelli; ph. pl.; p. 204-205; Oct 56; HH  
 Los Angeles; Residence; Raphael S. Soriano; ph. pl.; p. 106-111; June 56; PA  
 Los Angeles; Residence; Richard J. Neutra; ph. pl. det.; p. 126-129; Mid-May 56; AR  
 Los Angeles; Residential Development; pl. ill.; p. 124; July 56; HH

**CALIFORNIA (Cont'd)**

Los Angeles; Residential Development; A. Quincy Jones & Frederick E. Emmons; ph. pl.; p. 150; June 56; HH

Los Angeles; Residential Development; Edward H. Fickett; ph. pl.; p. 147-148; June 56; HH

Los Angeles; Residential Development; Palmer & Krisel; ph. pl.; p. 124-126; Oct 56; HH

Los Angeles; Residential Development; Smith & Williams; ph. pl.; p. 120-121; Feb 56; HH

Los Angeles; Residential Development; Smith & Williams; ph. pl.; p. 149; June 56; HH

Los Angeles; Shoe Store; Victor Gruen; ph. pl.; p. 225-228; Mar 56; AR

Los Angeles; Temple; Kenneth N. Lind; ph. pl.; p. 112-115; Oct 56; PA

Los Angeles; Warehouse-Factory-Office Building; Smith & Williams; ph. pl.; p. 233-236; Sept 56; AR

Malibu; Motel; A. T. Gilman; ph. pl.; p. 177, 180, 185, 189, 192-193; Jan 56; AR

Malibu; Vacation House; Henry Robert Harrison; ph. pl.; p. 169-172; June 56; AR

Malibu Encinal; Residence; Gordon Drake; ph. pl. det.; p. 114-117; June 56; PA

Manhattan Beach; Elementary School, Interior; Daniel, Mann, Johnson & Mendenhall; ph.; p. 149; Mar 56; PA

Marin County; Residence; Wurster, Bernardi & Emmons; ph. pl.; p. 144; June 56; HH

Miramar; Church; Richard J. Neutra & Robert E. Alexander; m. pl. ill. el.; p. 210-214; June 56; AR

Monterey; Motel; John Carl Warnecke; ph. pl. sec.; p. 128-130; Aug 56; AF

Novato; Elementary School; John Lyon Reid; ph. pl. ill. sec. det.; p. 234-238; Apr 56; AR

Ontario; Aircraft Factory; George Vernon Russell; ph. pl. det.; p. 146-151; Dec 56; AF

Orinda; Residence; George T. Rockrise; ph. pl.; p. 146-147; Apr 56; HH

Orinda; Residence; Roger Lee; ph. pl.; p. 142; June 56; HH

Orinda; Residence; Roger Lee; ph. pl.; p. 188-191; Oct 56; HH

Pacific Palisades; Church; A. Quincy Jones & Frederick E. Emmons; m. pl.; p. 118; Jan 56; PA

Pacific Palisades; Residence; A. Quincy Jones & Frederick Emmons; ph. pl. det.; p. 152-156; Mid-May 56; AR

Pacific Palisades; Residence; Jones & Emmons; ph. pl.; p. 143; June 56; HH

Pacific Palisades; Residential Development; Jones & Emmons; ph. pl.; p. 176-178; Oct 56; HH

Pacoima, Los Angeles; Housing Project; Arthur B. Gallion & Victor Gruen; ph. ill. pl. det.; p. 120-123; Apr 56; PA

Palm Springs; Elementary School, Interior; Clark, Frey & Chambers; ph.; p. 150; Mar 56; PA

Palm Springs; Residence; H. M. E. Stadler, Jr.; ill. pl.; p. 20-21; Sept 56; AA

Palo Alto; Residential Development; Anshen & Allen; ph. pl.; p. 149; June 56; HH

Palo Alto; Residential Development; Anshen & Allen; ph. pl.; p. 146; June 56; HH

Palo Alto; Residential Development; A. Quincy Jones & Frederick E. Emmons; ph. pl.; p. 152; June 56; HH

Palo Alto; Downtown Development; Ernest J. Kump; pl.; p. 85; Aug 56; PA

**CALIFORNIA (Cont'd)**

Palo Alto; Indoor Sports Pavilion; Stanford Univ.; John Carl Warnecke; m. sec.; p. 175-179; May 56; AR

Palos Verdes; Residence; Ed Fickett; ph. pl.; p. 172; Oct 56; HH

Pasadena; Remodeled Greene & Greene Residence; Smith & Williams; ph. pl.; p. 180-185; Mar 56; HH

Pasadena; Residence; Carl Louis Maston; ill. pl. el.; p. 80-81; Jan 56; PA

Pasadena; Residence; Smith & Williams; ph. pl. det.; p. 180-183; Mid-May 56; AR

Pasadena; Residence; Smith & Williams; ph. pl.; p. 144; June 56; HH

Pasadena; Residence; Smith & Williams; ph. pl.; p. 170-171; Nov 56; HH

Piedmont; Elementary School; John Carl Warnecke; ph. pl. sec.; p. 104, 117-119; July 56; AF

Porterville; Mental Hospital; Anson Boyd; pl. ph.; p. 220-225; Nov 56; AR

Richmond; City Planning; Vernon DeMars; ph. pl.; p. 153; June 56; HH

Rio Vista; Elementary School; Donald Beach Kirby; ph. pl.; p. 152-153; Oct 56; AF

Roots of Contemporary Architecture; by E. McCoy; ph.; p. 14-17; Oct 56; AA

Ross; Residence; William M. Corns; ph. pl. det.; p. 174-175; June 56; HH

Sacramento; Office Building; Bolton White & Jack Hermann; ph. pl.; p. 111-113; July 56; PA

Sacramento; Residential Development; ph. pl.; p. 168-175; Aug 56; HH

San Bernardino; Residence; Richard Neutra; ph. pl.; p. 171-174; May 56; AR

San Diego; Lumber Store; Frederick Liebhardt; ph. pl.; p. 146; Aug 56; AF

San Diego; Remodeled Residence; ph. pl.; p. 65; Nov 56; HH

San Francisco; Advertising Agency Office Building; Anshen & Allen; ph. pl.; p. 197-200; Mar 56; AR

San Francisco; Airline Offices; Don & Ann Knorr; ph.; p. 132-133; Apr 56; INT

San Francisco; Apartment; Campbell & Wong; ph.; p. 134-135; Apr 56; INT

San Francisco; Apartment, Interior; George Wright; ph.; p. 111-115; Dec 56; INT

San Francisco; Apartment; John Funk; ph. pl.; p. 26; Sept 56; AA

San Francisco; Jackson Square, Interiors; ill. pl.; p. 109-136; Apr 56; INT

San Francisco; Kitchen; Anshen & Allen; ph. pl.; p. 215; Apr 56; AR

San Francisco; Office Building; Hertzka & Knowles; Skidmore, Owings & Merrill; pl. ill.; p. 93; June 56; PA

San Francisco; Residence; Gordon Drake; ph. pl.; p. 106-112; Dec 56; PA

San Francisco; Residential Development; Anshen & Allen; ph. pl.; p. 151; June 56; HH

San Francisco; Residential Development; Campbell & Wong; ph. pl.; p. 144-149; Sept 56; HH

San Francisco; Residential Development; George T. Rockrise; ph. pl.; p. 150; June 56; HH

San Francisco; Restaurant, Interior; A. Dudley Kelley; ph.; p. 122-123; Apr 56; INT

San Francisco; Showroom; Jens Risom; ph.; p. 161; Oct 56; PA

**CALIFORNIA (Cont'd)**

- San Francisco; Showrooms; Paul Palmer; ph.; p. 158-159; Oct 56; PA  
 San Francisco; Wallpaper Showroom; ph.; p. 68-71; July 56; INT  
 San Jose; Shopping Center; Victor Gruen; ph. pl.; p. 142-143; Jan 56; AF  
 San Mateo; Experimental House; A. Quincy Jones & Frederick E. Emmons; ph. pl. ill.; p. 26-27; Nov 56; AA  
 San Mateo; High School; John Lyon Reid; ph. pl. sec. det.; p. 134-139; Jan 56; AF  
 San Mateo; High School; John Lyon Reid; ph. pl. sec.; p. 134-139; Aug 56; AF  
 San Pedro; Church; Carleton Monroe Winslow; ph. pl. sel. det.; p. 126-129, 155; Oct 56; PA  
 San Rafael; Residence; Anshen & Allen; ph. pl. det.; p. 103-107; Mid-May 56; AR  
 San Rafael; Residence; Anshen & Allen; ph. pl.; p. 184-185; Oct 56; HH  
 San Rafael; Residence; Francis Joseph McCarthy; ph. pl.; p. 158-159; Apr 56; HH  
 San Rafael; Residence; John W. Kruse; ill. pl.; p. 85; Jan 56; PA  
 Santa Ana; Electronics Plant; George Vernon Russell; m. pl.; p. 120-121; Jan 56; PA  
 Santa Clara; Residential Development; Anshen & Allen; ph. pl.; p. 154-155; Oct 56; HH  
 Santa Clara; Residential Development; Mogens Mogensen; ph. pl.; p. 119; July 56; HH  
 Sausalito; Residence; John Hoops; ph. pl.; p. 148-149; May 56; HH  
 Sonoma County; Pavilion; Campbell & Wong; m. pl.; p. 93; Jan 56; PA  
 Sonoma County; Vacation Camp; Campbell & Wong; m. pl.; p. 90-91; Jan 56; PA  
 Sonoma County; Vineyard Pavilion; Campbell & Wong; m. pl.; p. 26; June 56; AA  
 Squaw Valley; Residence; George T. Rockrise; ill. pl.; p. 84; Jan 56; PA  
 Stockton; Residence; Campbell & Wong; ph. pl.; p. 162-163; Oct 56; HH  
 Sunnyvale; Residential Development; Anshen & Allen; ph. pl.; p. 146; June 56; HH  
 Sunnyvale; Residential Development; Anshen & Allen; ph. pl.; p. 138-141; Oct 56; HH  
 Tahoe City; Residence; George T. Rockrise; ph. sec.; p. 145; June 56; HH  
 Tiburon; Residence; Robert B. Marquis; ph. pl.; p. 133; Oct 56; HH  
 West Covina; Church; Carleton Winslow; ill. pl.; p. 152-154; Dec 56; AR  
 West Los Angeles; Kitchen; Craig Ellwood; ph. pl.; p. 216; Apr 56; AR  
 West Los Angeles; Residence; A. Quincy Jones & Fred Emmons; ph. pl.; p. 142; June 56; HH

**CALKING**

- Synthetic-Rubber Calking Compound; ph. det.; p. 144-145; June 56; PA

**CANADA**

- Canada's New Towns; by Peter & Cornelia Oberlander; ph. pl. m.; p. 113-119; Aug 56; PA  
 Don Mills; New Town; Hancock, Pettit, Wreglesworth; ph. pl.; p. 116-117, Aug 56; PA  
 Don Mills, Toronto, Ontario; Office Building; John B. Parkin; ph. pl. sel. det.; p. 92-95, 140; Dec 56; PA

**CANADA (Cont'd)**

- Eight Factories; John B. Parkin; ph. det.; p. 136-141; May 56; AF  
 Kitimat; New Town; Clarence S. Stein; p. 114-115; Aug 56; PA  
 Niagara Falls, Ont.; Hospital; John B. Parkin; ph. pl. ill.; p. 118-119; Nov 56; AF  
 Powell River; New Town; ph. m.; p. 118-119; Aug 56; PA  
 Sarnia, Ontario; Office Building; John B. Parkin; ph. pl. det.; p. 225-228; Sept 56; AR  
 Toronto; Architects' Office Building; John B. Parkin; ph.; p. 136; May 56; AF  
 Toronto; Track Club; J. & J. Brook; ph. pl.; p. 82-83; Nov 56; INT  
 Victoria, B. C.; Old Age Home; Charles E. Craig; ph. pl.; p. 217; May 56; AR

**CEILING**

- Classroom; ph. ill. det.; p. 146-147; Feb 56; AF  
 See *Lighting also*

**CITY PLANNING**

- Berlin's International Building Exhibition 1957; by Sibyl Moholy-Nagy; ph. m. pl. ill.; p. 89-93; Aug 56; PA  
 Broadacre City; Frank Lloyd Wright; m. ph.; p. 108; Sept 56; AF  
 Brooklyn, N. Y.; Industrial Development Plan; Cohen, Kogan & Marcellino; m. pl. el. sec. ph.; p. 118-122; Dec 56; PA  
 Canada's New Towns; by Peter & Cornelia Oberlander; ph. pl. m.; p. 113-119; Aug 56; PA  
 Chandigarh, India; Le Corbusier; ph. pl. ill. el.; p. 130-137; Mar 56; PA  
 Chandigarh, India; Le Corbusier; Pierre Jeanneret, Maxwell Fry & Jan Drew; ph.; p. 187-192; Dec 56; AR  
 Chaos of Congestion; by V. Gruen; dia. pl. ill. ph.; p. 130-135; Sept 56; AF  
 Cherokee Village, Penn.; Oscar Stonorov; ph.; p. 162; Feb 56; HH  
 Chimbote, Peru; Serf & Wiener; ill. pl.; p. 103; Aug 56; PA  
 City Pattern; ph. dia. table pl. m. ill.; p. 103-137; Sept 56; AF  
 Civic Center; Tulsa, Okla.; Architectural League; m. ill. pl. sec. ph.; p. 120-126; Feb 56; AF  
 - Communities for the Good Life; by C. S. Stein; ill.; p. 175-177; Aug 56; AR  
 Community Expansion; by N. J. Schlossman, P. H. Martin; p. 161-162; Nov-Dec 55; BAlA  
 Control New-City Sprawl; by C. Bauer; ph. m. table dia.; p. 104-113; Sept 56; AF  
 Dodge Dome Planning; pl. ill. sec.; p. 217-220; Apr 56; AR  
 Don Mills, Canada; Hancock, Pettit, Wreglesworth; ph. pl.; p. 116-117; Aug 56; PA  
 Downtown Areas; ph. m. pl. sec. ill.; p. 114-121; Sept 56; AF  
 Downtown Plan; Brooklyn, N. Y.; Stuart Cohen, Stanley Kogan, Frank Marcellino; pl. m. sec.; p. 118; Sept 56; AF  
 Downtown Plan; Fort Worth, Tex.; Victor Gruen; ph. pl. ill.; p. 146-155; May 56; AF  
 Downtown Plan; Fort Worth, Tex.; Victor Gruen; ill.; p. 81; May 56; PA  
 Downtown Plan; Fort Worth, Tex.; Victor Gruen; m. ill. pl.; p. 110-111; Aug 56; PA

**CITY PLANNING (Cont'd)**

- Downtown Plan; Fort Worth, Tex.; Victor Gruen; m. pl.; p. 117; Sept 56; AF
- Downtown Development; Palo Alto, Calif.; Ernest J. Kump; pl.; p. 85; Aug 56; PA
- Exhibit; Philadelphia, Pa.; Oskar Stonorov; ph.; p. 148-150; Aug 56; AF
- Garden City, Penn.; ph. pl.; p. 146-153; Jan 56; HH
- Hartford, Conn. in 2056; Rhode Island School of Design, Student Project; ill. m. pl. dia.; p. 207-210; July 56; AR
- Key to Slum Prevention; by Ira Bach; ill.; p. 36-37; June 56; AA
- Kitimat, Canada; Clarence S. Stein; ph. pl.; p. 114-115; Aug 56; PA
- Landscape & Cityscape; by H. R. Hitchcock; p. 16-17; Apr 56; AA
- Land Use; ph. pl.; p. 186-187; Mar 56; HH
- Natchez, Miss.; Winter & Williams; pl.; p. 5-8; Jan-Feb 56; BAIA
- Paris Plan, 1930; Le Corbusier; m. ph.; p. 111; Sept 56; AF
- Planning the Smaller Community; by A. R. Winter; pl.; p. 3; Jan-Feb 56; BAIA
- Powell River, Canada; ph. m.; p. 118-119; Aug 56; PA
- Problems of City-Scape; by A. E. Parr; ph.; p. 22-23; Feb 56; AA
- Radburn, N. J.; Chatham Village, Penn.; Greenbelt, Md.; Los Angeles, Calif.; Clarence Stein; ph. pl.; p. 169-173; May 56; HH
- Radburn, N. J.; Clarence Stein & Henry Wright; ph.; p. 107; Sept 56; AF
- Redevelopment; Boston, Mass.; ph. ill.; p. 12-13, 16; Feb 56; AF
- Redevelopment; Corner Stores; by J. Jacobs; ph.; p. 132-133; June 56; AF
- Redevelopment; Cleveland, Ohio; Robert A. Little; ill. m. pl.; p. 78-79; Jan 56; PA
- Redevelopment; Detroit, Mich.; Mies Van der Rohe; ph. pl. ill.; p. 122-123; Apr 56; AF
- Redevelopment; Detroit, Mich.; Yamasaki, Stonorov & Gruen; ill. m.; p. 76-77; Jan 56; PA
- Redevelopment; Philadelphia, Pa.; pl. ph.; p. 119; Sept 56; AF
- Redevelopment; Philadelphia, Pa.; Harbeson, Hough, Livingston & Larson; ph. ill. pl.; p. 108-109; Aug 56; PA
- Redevelopment; Philadelphia, Pa.; by F. Gutheim; ph. ill. pl. dia.; p. 128-135; Dec 56; AF
- Redevelopment; Washington, D.C.; I. M. Pei & Harry Weese; pl. ill.; p. 121; Sept 56; AF
- Renewal Plans; New Haven, Conn.; ph. pl.; p. 166-169; Oct 56; AF
- Richmond, Calif.; Vernon DeMars; ph. pl.; p. 153; June 56; HH
- Road Signs, Sights; ph. pl.; p. 124-129; Sept 56; AF
- Sao Paulo Awards; pl.; p. 16; Mar 56; AR
- Satellite Town; Boston Group C.I.A.M.; ill. m. pl.; p. 20-21; Dec 56; AA
- Seattle, Wash.; Bassetti & Morse; ph. pl.; p. 132; June 56; HH
- Shreveport, La.; Williams & Winter; pl.; p. 4-7; Jan-Feb 56; BAIA
- Techniques of Town Planning; ph.; p. 9-11; Aug 56; PA
- Telecast Discussion by F. L. Wright & W. Zecken-dorf; ph.; p. 151, 168; Aug 56; AF

**CITY PLANNING (Cont'd)**

- The Architecture of Redevelopment in U. S. A.; by C. Feiss; ph. pl.; p. 120-127; Aug 56; PA
- The Grand Plan for Washington, D.C.; pl. ill.; p. 16-8; Mar 56; AR
- Ulster & Saugerties Townships, N. Y.; Herman H. York; ph. pl.; p. 158-165; July 56; HH
- Urban Design Conference; Harvard Univ., April, 1956; ph. ill. pl. m.; p. 97-112; Aug 56; PA
- Urban Renewal; Niles, Mich.; ph.; p. 135-137; Nov 56; AF
- Urban Renewal; Round Table Report; p. 114-121; Apr 56; AF
- Urban Renewal; Springfield, Mass.; Harvard Univ. Students; ph. pl. m. ill.; p. 144-147; July 56; AF
- Urban Renewal; Various Group Functions; by O. Tanner; ill.; p. 128-134; Nov 56; AF
- Walkway Plaza; Minneapolis, Minn.; Larson & McLaren; pl. ill.; p. 13; July 56; AF
- Washington, D.C.; ill. ph. pl. sec.; p. 92-115; Jan 56; AF
- West Side Redevelopment; New York, N. Y.; I. M. Pei; pl.; p. 48; Feb 56; AR
- See Residential Development also

**CIVIC CENTER**

- Monaco; J. Ginsberg & G. Masee; ph. m.; p. 73; July 56; PA
- Tulsa, Okla.; Architectural League; m. ill. pl. sec. ph.; p. 120-126; Feb 56; AF
- Washington, D.C.; ph. pl. ill.; p. 114-115; Jan 56; AF

**CLINIC**

- Children's Clinic; Austin, Tex.; Fehr & Granger; ph. pl.; p. 120-121; Feb 56; PA
- Jamestown, N. Dak.; Thorshov & Cerny; ph. pl.; p. 111-113; Nov 56; PA
- Medical, Tucson, Ariz.; Scholer, Sakellar & Fuller; ph. pl.; p. 201-204; Mar 56; AR
- Medical Building; Atlanta, Ga.; John Portman; m. sec.; p. 101; Jan 56; PA
- Psychiatric; Wayne Univ.; Detroit, Mich.; Eberle M. Smith; ph. pl.; p. 212-215; Nov 56; AR
- Thoracic Clinic; Boston, Mass.; Architects Collaborative; ph. pl. det.; p. 104-110; Nov 56; PA
- See Hospital, University also

**COLOR**

- Color in Houses; p. 190-197; Apr 56; HH

**COLORADO**

- ; Colorado A. & M. Dormitory; James M. Hunter; ph. pl.; p. 158-159; Apr 56; AF
- Aspen; Hotel; Herbert Bayer & Fritz Benedict; ph. pl.; p. 86-89; Mar 56; INT
- Canon City; Old Age Home; Harold R. Carver; pl. ill.; p. 220-221, May 56; AR
- Colorado Springs; Air Force Academy; Skidmore, Owings, & Merrill; m. pl. ill.; p. 192-196; July 56; AR
- Colorado Springs; Residential Development; Joseph Marlow; ph. pl.; p. 182-183; Apr 56; HH
- Denver; Residential Development; ph. pl.; p. 154; Feb 56; HH
- Denver; Warehouse & Sales Building; Stanley E. & Jared B. Morse; ph. pl.; p. 206-208; Feb 56; AR

**COLORADO (Cont'd)**

El Paso County; U. S. Air Force Academy; Skidmore, Owings & Merrill; pl. m. ill.; p. 162; Mar 56; AR

**COMMUNICATIONS**

"CELA," Communications, Electronics, Automation, a Study; by W. J. Duschinsky; ph. pl. ill. dia. sec.; p. 91-133; May 56; PA

Equipment; Police Headquarters; ph.; p. 111; May 56; PA

Telecommunications Centers; Walter J. Duschinsky; m. dia. ill. pl.; p. 129-133; May 56; PA  
See *Office Building, Electronics also*

**CONNECTICUT**

Enfield; Prison; Sherwood, Mills & Smith; m. pl.; p. 153; June 56; AF

Greenwich; Railroad Station; Eero Saarinen; ph. pl.; p. 110; June 56; AF

Hartford; Bank Interior; Sherwood Jeter; ph.; p. 104-105; June 56; INT

Hartford; City Plan for 2056; Students of Rhode Island School of Design; m. pl. ill. dia.; p. 207-210; July 56; AR

Litchfield; Edward Larrabee Barnes; ph. pl.; p. 207, 212; Oct 56; AR

Litchfield; High School; Nichols & Butterfield; ph. pl.; p. 150-153; Sept 56; PA

Middletown; Elementary School; Warren Ashley; ph. pl. det.; p. 173-179; July 56; AR

New Canaan; Kitchen; Marcel Breuer; ph.; p. 149; Dec 56; PA

New Canaan; Residence; Eliot Noyes; ph. pl.; p. 168-169; Oct 56; HH

New Canaan; Residence; Eliot Noyes; ph. pl.; p. 98-105; Dec 56; PA

New Canaan; Residence; John McL. Johansen; ph. pl.; p. 136-137; Aug 56; HH

New Canaan; Showroom; Richard Wookey; ph.; p. 163; Oct 56; PA

New Haven; Renewal Plans; ph. pl.; p. 166-169; Oct 56; AF

New London; Railroad Station; Marcel Breuer; m. sec. pl.; p. 107, 110-111; June 56; AF

New Preston; Elementary School; Nichols & Butterfield; ph. pl.; p. 150-151; Oct 56; AF

Ridgefield; Residence; Edgar A. Tafel; ph. pl.; p. 178-179; Apr 56; HH

Rocky Hill; Junior High School; Nichols & Butterfield; ph. pl.; p. 146-149; Sept 56; PA

Salisbury; Two Residences; Edward Larrabee Barnes; ph. pl.; p. 206-207, 212; Oct 56; AR

Sharon; Elementary School, Interior; Sherwood, Mills & Smith; ph.; p. 152; Mar 56; PA

Sherman; Kitchen; Herbert Beckhard & William W. Landsberg; ph. pl.; p. 213; Apr 56; AR

Sherman; Residence; Herbert Beckhard, William W. Landsberg; ph. pl.; p. 176-178; June 56; AR

Stamford; Elementary School; William F. R. Ballard; ph. pl.; p. 222-228; Oct 56; AR

Stratford; Helicopter Plant; F. A. Fairbrother & Geo. H. Miehl; ph. pl.; p. 213-216; Oct 56; AR

Washington; Elementary School; Nichols & Butterfield; ph.; p. 142; Sept 56; PA

West Hartford; Elementary School; Moore & Salisbury; ph. pl. det.; p. 173-179; July 56; AR

West Hartford; High School; Nichols & Butterfield; m.; p. 143; Sept 56; PA

**CONNECTICUT (Cont'd)**

Weston; Church; Joseph Salerno; m. pl. sec.; p. 202-205; June 56; AR

Weston; Residence; Huson Jackson; ph. pl. sel. det.; p. 122-125; 157; Sept 56; PA

Wilmington; Residential Development; Theodore Brandow; ph. pl.; p. 144-149; Feb 56; HH

**COUNTRY CLUB**

See *Recreation*

**COURT**

Residential Court; ph.; p. 181-188; July 56; AR

**CRAFTS**

Crafts of Southeast Asia; ph.; p. 94-101; Aug 56; INT

Flatware Designs; ph.; p. 112-113; May 56; INT  
Finnish Crafts; ph.; p. 29; Aug 56; AA

Finnish Crafts; Wirkkala & Bryk; ph.; p. 72-75; July 56; INT

Rugs; ph.; p. 34; May 56; AA

Vestiments by Matisse; ph.; p. 35; May 56; AA

See *Art also*

**CURTAIN WALL**

Aluminum-coated Curtain; ph.; p. 152; Jan 56; PA  
Aluminum Curtain Walls; Competition Winners; pl. ill. det. el.; p. 160-161; June 56; AF

Bronze Curtain Wall, Weather-Tested; ph. m. det.; p. 268; Oct 56; AR

Curtain Wall, Office Building; ill. det.; p. 93; Apr 56; PA

Glass in Building Walls; Colors, Varieties, Properties; by D. Allison; ph. dia. det.; p. 152-157; Dec 56; AF

Milwaukee, Wisc.; A. Epstein & Sons; ph. ill. det.; p. 236; May 56; AR

Porcelain Enamel Vencer; det.; p. 229-231; June 56; AR

Seagram Building, Curtain Wall; ph.; p. 162; Aug 56; AF

Sealing the Metal Curtain Wall; ph. det.; p. 163, 186; Feb 56; AF

See *Wall, Window Wall also*

**D****DEFENSE**

Standard Blast Shelters; ill.; p. 237; Mar 56; AR

**DELAWARE**

Newark; Bank; Victorine & Samuel Homsey; ph.; p. 184-185; May 56; AR

Wilmington; Residence; Samuel & Victorine Homsey; ph. sec.; p. 150-151; Apr 56; HH

Wilmington; Residential Development; Theodore Brandow; ph. pl. sec.; p. 161; Oct 56; HH

**DENMARK**

Copenhagen; Apartment, Interior; Bard Henriksen; ph. pl.; p. 82; Aug 56; INT

Copenhagen; Theater; Finn Juhl; m. pl. sec.; p. 76-77; Jan 56; INT

Copenhagen; Offices, Interior; Finn Juhl; ph. pl. sec.; p. 80; Jan 56; INT

**DINING ROOM**

Commercial; Dining Rooms, Study; ph. ill.; p. 134-139; Feb 56; AF

**DISTRICT OF COLUMBIA**

American Univ.; Radio-TV Station; Charles M. Goodman; ph. pl.; p. 100-101; May 56; PA  
Leave the Capital Alone; by D. Haskell; ph.; p. 166; Feb 56; AF

Washington; Southwest Redevelopment; I. M. Pei & Harry Weese; pl. ill.; p. 121; Sept 56; AF  
The Grand Plan for Washington, D.C.; pl. ill.; p. 16-B; Mar 56; AR

Washington, Redevelopment; ill. ph. pl. sec.; p. 92-115; Jan 56; AF

Washington; Residence; ph. pl.; p. 163-167; Mar 56; AR

**DOORS**

Entry Air Door; ph. ill.; p. 266; Apr 56; AR  
Residential Steel Doors; p. 141; Mar 56; PA  
Residential Entrances; ph.; p. 162-169; Jan 56; AR

**E****ELECTRICAL**

Cost of Residential Wiring; ph.; p. 150-154; Sept 56; HH

Electrical Distribution in the Home; dia.; p. 211-214, 225-229; July 56; AR

High Electrical Demand System; ill.; p. 7; May 56; PA

Low-Voltage Remote-Control Switching; ph.; p. 132-133; Dec 56; PA

Miniature Stage Switchboard; ph.; p. 206; Jan 56; AR

Power Building Wired for Maximum Interior Flexibility; ph. det. dia.; p. 201; Dec 56; AR

Residential Wiring; by W. J. McGuinness; det.; p. 7-9; June 56; PA

Wiring in Apartment Houses; by W. J. McGuinness; p. 7; Mar 56; PA

See *Lighting also*

**ELECTRONICS**

Ticket Selling System; sec. ph. ill. pl.; p. 113-115; June 56; AF; ph.; p. 107; May 56; PA

Executive Office Controls; ph.; p. 108-109; May 56; PA

**ELEVATOR**

Exterior Elevator; ph.; p. 160; July 56; AF

**ENGLAND**

London; Embassy Building; Wurster, Bernard & Emmons; Yamasaki, Leinweber; Edward Stone; Eero Saarinen; Ernest Kump; Anderson Beckwith & Haible; Hugh Stubbins; J. L. Sert; Jackson & J. Zaleski; ill. ph.; p. 138-145; Apr 56; AF

London; Airport; Frederick Gibberd; ph.; p. 127; June 56; AF

London; Competition for U. S. Chancery Building; ph. ill.; p. 221-222; Apr 56; AR

London; High School; Powell & Moya; ph. ill.; p. 132-139; Oct 56; AF

Post-War Rebuilding; London, Plymouth, Coventry; ph.; p. 130-131; Aug 56; PA

**ENGLAND (Cont'd)**

Prefab Schools in Britain; by A. Part; ph. pl. det.; p. 209-217; Feb 56; AR

Wokingham; Secondary School; ph. pl.; p. 210-211; Feb 56; AR

Worthing; Technical High School; ph. pl. det.; p. 214-215; Feb 56; AR

**EXHIBITION**

A.I.D. Exhibit; pl. ill.; p. 104-108; Apr 56; INT

A.I.D. Convention; ph.; p. 120-129; June 56; INT

Architectural Exhibit; Adelaide, Australia; ph. pl.; p. 9-11; Oct 56; PA

Architectural Exhibit; Adelaide, Australia; ph.; p. 30-31; Oct 56; AA

City Planning; Philadelphia, Pa.; Oskar Stonorov; ph.; p. 148-150; Aug 56; AF

Fabrics Show; New York, N. Y.; Bernard Rudofsky; ph. pl.; p. 114-121; Oct 56; INT

Louis Sullivan Work; Chicago, Ill.; Daniel Brenner; ph. pl. m.; p. 96-101; Dec 56; INT

**F****FENCES**

Residence; Fences; ph.; p. 158-159; Jan 56; HH

**FINANCE**

Architecture in America, 9; The Lender's Influence; by F. Fogarty; ill. table; p. 140-143; July 56; AF

British School Cost Control; by A. Part; ph. ill.; p. 132-139; Oct 56; AF

**FINLAND**

Contemporary Finnish Architecture; ph.; p. 16-17; Feb 56; AA

Finland Builds; by G. Schildt; ph. m.; p. 161-168; Feb 56; AR

Finnish Crafts; ph.; p. 29; Aug 56; AA

Finnish Crafts; Wirkkala & Bryk; ph.; p. 72-75; July 56; INT

**FIREPLACE**

Fireplaces; ph. det.; p. 137-143; July 56; HH

**FIRE PROTECTION**

Architect's Responsibility for Fire Safety; p. 55-60; Mar-Apr 56; BAIA

Design for Fire Safety; ph. dia. tables, ill.; p. 229-236, 240; Mar 56; AR

Fire Protection; p. 26; Jan-Feb 56; BAIA

Fire Protection; by J. C. Thornton; p. 182-183; Nov-Dec 56; BAIA

Fire Tests on Film; ph. ill.; p. 89-90; May-June 56; BAIA

1955 Fire Records; ph.; p. 125-127; July-Aug 56; BAIA

**FIRE STATION**

Hose Tower; Robert Billsbrough Price; sel. det.; p. 145; Aug 56; PA

Tacoma, Wash.; Robert Billsbrough Price; ph. pl. det.; p. 106-109; Apr 56; PA

**FLOORING**

Finishing Concrete Floors for Resilient Flooring; by H. Rosen; p. 153; Oct 56; PA

New Hardwood Floor; ph.; p. 208-210; May 56; HH



**FLOORING (Cont'd)**

Specifications; Terrazzo Floors; by H. Rosen; ill.; p. 139; Dec 56; PA

**FLORIDA**

Bradenton; Kitchen; Paul Rudolph; ph. pl.; p. 212; Apr 56; AR  
 Deland; Old Age Home; Jas. Gamble Rogers, II; pl. ill.; p. 213; May 56; AR  
 Bradenton; Residence; Paul Rudolph; ph. pl. ill.; p. 177-181; Nov 56; AR  
 Fort Lauderdale; Shopping Center; Gamble, Pownall & Gilroy; ph. pl.; p. 210-213; Mar 56; AR  
 Hobe Sound; Bubble House; Eliot Noyes; ph. m. sec.; p. 204-205; Mid-May 56; AR  
 Jupiter; Old Age Home; Rufus Nims; ill.; p. 199; May 56; AR  
 Lake Wales; Residence; Mark Hampton; ph. pl.; p. 118-122; July 56; PA  
 Miami; Department Store, Service Station & Parking; Weed, Russell, Johnson; ph. pl.; p. 218-221; Mar 56; AR  
 Miami; Residence; Robert Bradford Browne; ill. pl.; p. 87; Jan 56; PA  
 Miami; Residential Development; Plevitsky & Johnson; ph. pl.; p. 130; Oct 56; HH  
 Miami Beach; Residence; Wahl Snyder; ph. pl.; p. 174-175; Apr 56; HH  
 Palm Beach; Resort Hotel; Byron Simonson; ph.; p. 96-98; Mar 56; INT  
 Palm Beach County; Health & Welfare Village; Rufus Nims; ill. pl.; p. 98-99; Jan 56; PA  
 Palm Island; Kitchen; Rufus Nims & Robert Browne; ph. pl.; p. 211; Apr 56; AR  
 Palm Island; Residence; Rufus Nims & Robert E. Browne; ph. pl. det.; p. 116-120; Mid-May 56; AR  
 Redington Beach; Residence; Rufus Nims; ph. pl.; p. 164-165; Oct 56; HH  
 St. Petersburg; Residence; Rufus Nims; ph. pl.; p. 128-131; June 56; PA  
 St. Petersburg; Residential Development; Frank W. Ballard, Jr.; ph. pl. det.; p. 181; Oct 56; HH  
 Sarasota; Residence; Gene Leedy; ph. pl.; p. 144-145; May 56; HH  
 Sarasota; Residence; Paul Rudolph; ph. pl. det.; p. 175-179; Mid-May 56; AR  
 Sarasota; Residence; Reginald C. Knight; ph. pl.; p. 138-139; May 56; HH  
 Siesta Key; Kitchen; Twitchell & Rudolph; ph.; p. 146; Dec 56; PA  
 Silver Springs; Tourist Center; Victor A. Lundy; ill.; p. 93; Jan 56; PA

**FRANCE**

Paris; Showroom, Furniture; Eszter Hardszty; ph. pl. ill.; p. 94-99; June 56; INT  
 Post-War Rebuilding; LeHavre, Saint-Malo, Abbeville; ph.; p. 128-129; Aug 56; PA

**FURNITURE**

Antiques Show; ph.; p. 108-111; Mar 56; INT  
 Bedrooms; ph. pl. ill.; p. 132-137; Apr 56; AF  
 California Design; ph.; p. 22-23; Apr 56; AA  
 Chair; ill.; p. 14; Mar 56; INT  
 Classroom Equipment; ph. ill. det. sec. pl.; p. 140-151; Feb 56; AF  
 Edward Wormley; ph.; p. 92; Nov 56; INT

**FURNITURE (Cont'd)**

Furniture; ph.; p. 26-28; Aug 56; AA  
 Jackson Square; San Francisco, Calif.; p. 115-121; Apr 56; INT  
 Office; ph.; p. 84-85; Jan 56; INT  
 Office Furniture; ph. ill.; p. 154-161; Apr 56; INT  
 Planting Pots; ph.; p. 114-115; Feb 56; INT  
 Scandinavian Design Cavalcade; ph.; p. 147-153; Apr 56; PA  
 School; ph.; p. 267; Apr 56; AR  
 Sewing Cabinet; Robert Billsborough Price; sel. det.; p. 151; June 56; PA  
 Structural Approaches; p. 116-117; Feb 56; INT  
 Styles, Traditional; ph.; p. 102-105; Jan 56; INT  
 Summer Furniture; ph.; p. 124-129; Dec 56; INT  
 Traditional; ph.; p. 150-153; Apr 56; INT  
 Traditional & Modern Love Seats; ph.; p. 114-119; Nov 56; INT  
 Traditional French Craftsman; ph.; p. 116-119; Mar 56; INT  
 Traditional Interiors; by J. A. Vincent; ph.; p. 110-113; Feb 56; INT

**G****GARAGE, PARKING**

Automatic Parking Garage; Los Angeles, Calif.; Kenneth N. Lind; ph.; p. 128; May 56; PA  
 Skyscraper Parking in Hotels, Office Buildings; pl. ill.; p. 281; Sept 56; AR  
 Sloping Floor; ph.; p. 167; Apr 56; AF  
 Steel Shelter; ph.; p. 206; Jan 56; AR  
 See Automation also

**GEORGIA**

Atlanta; High School; Richard Aeck; ill. dia.; p. 128; July 56; AF  
 Atlanta; Medical Building; John Portman; m. sec.; p. 101; Jan 56; PA  
 Atlanta; Remodeled Hall; John Portman; ph. sec.; p. 152; Nov 56; AF  
 Atlanta; Residence; Henry D. Norris; ph. pl. sec.; p. 162-163; Apr 56; HH  
 Atlanta; Residential Development; Henry D. Norris; ph. pl.; p. 193; Oct 56; HH  
 Atlanta; Residence; John Portman; ph. pl.; p. 200-201; Oct 56; HH  
 Atlanta; Residential Development; Warren Penny; ph. pl.; p. 125; July 56; HH  
 Columbus; Residential Development; ph. pl.; p. 158-161; Feb 56; HH

**GERMANY**

Architecture of East Germany; el. pl. ph. m.; p. 152-155; July 56; AF  
 Berlin; International Building Exhibition 1957; by Sibel Moholy-Nagy; ph. m. pl. ill.; p. 89-93; Aug 56; PA  
 Post-War Rebuilding; Hanover, Frankfurt; ph.; p. 133; Aug 56; PA  
 Stuttgart; TV Tower; Fritz Leonhard; ph. sec. ill.; p. 103; May 56; PA

**GLASS**

Glass in Building Walls: Colors, Varieties, Properties; by D. Allison; ph. dia. det.; p. 152-157; Dec 56; AF  
 See Art, Window also

**GOVERNMENT BUILDING**

- Auto Inspection Stations; Frank Grad; pl. ill.; p. 144; Sept 56; AF
- Capitol Building, Washington, D.C.; ill. ph. pl. sec.; p. 92-115; Jan 56; AF
- Competition for U. S. Chancery Building; London; ph. ill.; p. 221-222; Apr 56; AR
- Courthouse; Condon, Ore.; Morrison & Howard & Wesley V. Korman; ill. m.; p. 115; Jan 56; PA
- Embassy Building; AIA Awards; ph.; p. 31; May 56; AA
- Embassy; London, England; Hugh Stubbins; Anderson, Beckwith & Haible; Ernest J. Kump; Eero Saarinen; Edward Stone; Yamasaki, Leinweber; J. L. Sert & H. Jackson & J. Zaleski; Wurster, Bernardi & Emmons; pl. ill. sec.; p. 140-145; Apr 56; AF
- Embassy Buildings; Manila, P. I., Alfred L. Aydelott; Bagdad, Iraq, Jose Luis Sert; Seoul, Korea, Ernest J. Kump; Vienna, Austria, Henry Hill; Belgrade, Yugoslavia, Carl Koch; Accra, Gold Coast, Harry Weese; Amman, Jordan, Paul Rudolph; Oslo, Norway, Eero Saarinen; Karachi, Pakistan, R. E. Neutra & R. E. Alexander; Ecuador, Vincent Kling; Haiti, Don Hatch; ill.; p. 160-165; June 56; AR
- Legation Building; Tangier; Hugh Stubbins; ill. pl.; p. 18-19; Jan 56; AA
- London Embassy Competition; ph. ill.; p. 89-91; Mar 56; PA
- Military Personnel Records Center; St. Louis, Mo.; Hellmuth, Yamasaki & Leinweber; ph. dia. m. sec. el. tables; p. 140-147; Aug 56; AR
- Police Building; Los Angeles, Calif.; Welton Becket; ph.; p. 12-13; July 56; AA
- Police Headquarters; Los Angeles, Calif.; Welton Becket & J. E. Stanton; ph. pl. sel. det.; p. 108-115, 145; Mar 56; PA
- Supreme Court Building; Chandigarh, India; LeCorbusier; ph. ill. el. pl.; p. 134-137; Mar 56; PA
- U. S. Embassy; Manila, P. I.; A. L. Aydelott; pl. ill. det.; p. 83; May 56; PA
- U. S. Embassy; The Hague, Netherlands; Marcel Breuer; ill. pl. el. ph. dia.; p. 171-176; Dec 56; AR
- See *Military, Fire Station, Prison also*

**GYMNASIUM**

See *Recreation*

**H****HARDWARE**

- Door Knobs; ph.; p. 116; May 56; INT
- New Door Knobs; ph.; p. 190-191; May 56; HH
- New Artware Doorknobs; ph.; p. 16; May 56; AR

**HAWAII**

- Honolulu; Benk; Vladimir Ossipoff; ph.; p. 183; May 56; AR
- Honolulu; Shopping Center; Victor Gruen; ph. pl.; p. 140-141; Jan 56; AF
- Motel; Wimberly & Cook; ph. pl.; p. 180; Jan 56; AR
- Waikiki; Restaurant; Wimberly & Cook; ph. pl.; p. 80-85; May 56; INT

**HEALTH & WELFARE VILLAGE**

- Palm Beach County, Fla.; Rufus Nims; ill. pl.; p. 98-99; Jan 56; PA

**HEATING**

- Controlled Climate for Shopping Center; ph. det. dia.; p. 193-195; Dec 56; AR
- Ducts In Slab; ph.; p. 282; Sept 56; AR
- Electric Heat; ph.; p. 178; Jan 56; HH
- Environmental Control of Houses; by G. Conklin; p. 125-129; Dec 56; PA
- Heat Pump; p. 165; June 56; AF
- Heat Pump; p. 161; Nov 56; AF
- Heat Pump; by W. J. McGuinness; dia.; p. 7; Sept 56; PA
- Heat Transmission Factors; by W. J. McGuinness; p. 11; Nov 56; PA
- High Temperature, High Pressure, Hot Water Heating; dia. pl. ph.; p. 144-147; Jan 56; AF
- Hospital; by W. J. McGuinness; p. 7; Oct 56; PA
- Industrial Heating; by W. J. McGuinness; p. 7; Dec 56; PA
- M.I.T. Solar House; Lawrence B. Anderson; ill. sec. pl.; p. 205; Jan 56; AR
- Power Plant Architecture; by R. H. Emerick; ph. dia. pl. sec. m.; p. 130-137; Feb 56; PA
- Prefab Heating, Cooling Plant; ill.; p. 163; Dec 56; HH
- Radiant Electric Heating; ph.; p. 160; July 56; AF
- Radiant Floor Panels; p. 165; June 56; AF
- Radiant Heating; p. 164; Mar 56; AF
- Residence, Heating-Cooling Costs; p. 160-163; Nov 56; HH
- Solar Heated House; sec.; p. 266; Apr 56; AR
- Solar-Heated Office Building; Albuquerque, N. M.; ph. dia. det.; p. 202-203; Dec 56; AR
- Solar Heating; ph. pl.; p. 148; Jan 56; AF
- Solar Heating; ph.; p. 176; Oct 56; AF
- Thermal Comfort Report, School; by H. Wright; ph. dia. sec.; p. 142-152; Jan 56; PA
- See *Air Conditioning also*

**HOSPITAL**

- Hospital Air Conditioning; by W. O. Huebner; ph. dia.; p. 129-132; Nov 56; PA
- Integration in Hospital Design; by E. M. Bluestone, M.D.; p. 102-103; Nov 56; PA
- Nursing Floor; Ketchum, Gina & Sharp; pl. ill.; p. 146-147; Apr 56; AF

**ANIMAL**

- Animal Rescue League; Boston, Mass.; Hugh Stubbins; ill. pl.; p. 114; Jan 56; PA

**GENERAL**

- Belleville, Ill.; Hellmuth, Obata & Kassabaum, & Isadore & Zachary Rosenfield; ill. pl.; p. 100; Jan 56; PA
- Boonton, N. J.; James B. Bell; ph. pl.; p. 144-145; May 56; AF
- Galliano, La.; Curtis & Davis; ph. pl.; p. 122-125; Nov 56; PA
- Los Angeles, Calif.; Welton Becket; ph. pl.; p. 18-20; June 56; AA
- Lutcher, La.; Curtis & Davis; ph. pl.; p. 126-128; Nov 56; PA
- Morgan City, La.; Curtis & Davis; ph. pl.; p. 120-122; Nov 56; AF
- Niagara Falls, Ont., Canada; John B. Parkin; ph. pl. ill.; p. 118-119; Nov 56; AF

**HOSPITAL (Cont'd)**

U.M.W.'s Chain of 10 Hospitals; W. Va. & Ky.; Isadore & Zachary Rosenfield; Sherlock, Smith & Adams; York & Sawyer; ph. pl. dia.; p. 107-117; Nov 56; AF

Worcester, Mass.; Isadore & Zachary Rosenfield; E. Todd Wheeler; pl. dia.; p. 123; Nov 56; AF

**MENTAL**

Juvenile Unit; Camarillo, Calif.; Anson Boyd; ph. pl.; p. 216-219; Nov 56; AR

Ponce, Puerto Rico; Alston G. Gutterson; pl. ill.; p. 206-211; Nov 56; AR

Porterville, Calif.; Anson Boyd; pl. ph.; p. 220-225; Nov 56; AR

Environment for Mental Therapy; by J. W. Cronin, M.D. and W. R. Taylor; p. 201; Nov 56; AR

Psychiatric Facilities of the Future; by D. Blain, M.D.; p. 205; Nov 56; AR

Mandeville, La.; Richard Koch; ph. pl. m.; p. 228-229; Nov 56; AR

Mental Section; New York, N. Y.; Eggers & Higgins; ph. pl.; p. 226-227; Nov 56; AR

New Horizons in Psychiatry; by L. D. Ozarin, M.D.; p. 202-204; Nov 56; AR

Rochester, Minn.; Ellerbe & Co.; ph. pl. m.; p. 230-232; Nov 56; AR

**NURSING HOME**

Planning the Nursing Home; U. S. Dept. Health, Education & Welfare; ill. pl.; p. 223-226; May 56; AR

**REHABILITATION CENTER**

Johnstown, Pa.; Buchart Engineering Corp.; pl. ill.; p. 16-B; July 56; AR

See *Clinic, Old Age Home* also

**HOTEL**

AIA Awards; ph.; p. 28; May 56; AA

Air Conditioning; by F. G. Honerkamp; dia. ph. tables; p. 123-127; July 56; PA

Aspen, Colo.; Herbert Bayer & Fritz Benedict; ph. pl.; p. 86-89; Mar 56; INT

Bedrooms; ph. pl. ill.; p. 132-137; Apr 56; AF

Beverly Hills, Calif.; Welton Becket; ph. pl.; p. 124-127, 136-137; Apr 56; AF

Cincinnati, Ohio; Skidmore, Owings & Merrill; ph.; p. 131-133; Aug 56; AF

Dallas, Tex.; William B. Tabler; ph. pl. det.; p. 128-131, 136; Apr 56; AF

Dallas, Tex.; William B. Tabler; ph.; p. 92-93; Mar 56; INT

Functional Diagram; ph.; p. 90-91; Mar 56; INT

Interior, Chicago, Ill.; Everett Brown; ph.; p. 99; Mar 56; INT

Melbourne, Australia; Kenneth McDonald; m.; p. 20; Nov 56; AA

Parking Facilities; pl. ill.; p. 281; Sept 56; AR

Resort; Palm Beach, Fla.; Byron Simonson; ph.; p. 96-98; Mar 56; INT

St. John, Virgin Islands; L. Bancel LaFarge; ph. pl. el.; p. 94-95; Mar 56; INT

Traditional Interiors; ph.; p. 128-131; Sept 56; INT

**I****ILLINOIS**

Belleville; Hospital; Hellmuth, Obata & Kassabaum & I. & Z. Rosenfield; pl. ill.; p. 100; Jan 56; PA

**ILLINOIS (Cont'd)**

Chicago; Airport; Ralph H. Burke; pl. ill.; p. 124-125; June 56; AF

Chicago; Apartment, Interior; Marion Heuer; ph.; p. 136-139; Oct 56; INT

Chicago; Architecture Building; Mies Van der Rohe; ph. pl.; p. 130-135; Oct 56; INT

Chicago; Architecture Building, I.I.T.; Mies Van der Rohe; ph. pl.; p. 133-139; Aug 56; AR

Chicago; Crown Hall; I.I.T.; Mies Van der Rohe; ph. sec. pl.; p. 104-111; Aug 56; AF

Chicago; Church; Schweikher, Elting & Bennett; ph. pl. sec.; p. 190-193; June 56; AR

Chicago; Exhibit of Louis Sullivan's Works; Daniel Brenner; ph. pl.; p. 96-101; Dec 56; INT

Chicago; Hotel, Interior; Everett Brown; ph.; p. 99; Mar 56; INT

Chicago; Housing Project; George Fred Keck & William Keck; ph. pl.; p. 159-161; Jan 56; AR

Chicago; Law Library; Univ. of Chicago; Eero Saarinen; m. ill. sec. pl.; p. 112-115; Aug 56; AF

Chicago; Mile High Office Tower; Frank Lloyd Wright; ill. pl. sec.; insert p. 106-107; Nov 56; AF

Chicago; Offices, Interiors; Baldwin-Machado; ph.; p. 140-143; Oct 56; INT

Chicago; Old Age Home; Loewenberg & Loewenberg; pl. ill.; p. 205; May 56; AR

Chicago; Penthouse Office; Edward D. Dart; ill.; p. 96; Jan 56; PA

Chicago; Research Bldg., I.I.T.; Mies Van der Rohe; ph.; p. 206; July 56; AR

Chicago; Shoe Factory-Offices; Shaw, Metz & Dolio; ph. pl.; p. 108-110; July 56; PA

Chicago; Showroom; Helen Stern; ph.; p. 144-145; Oct 56; INT

Chicago; Showroom; Ken Malmgren & Robert Stauber; ph.; p. 150-151; Sept 56; INT

Evanston; Church; Schweikher, Elting & Bennett; ill. pl.; p. 117; Jan 56; PA

Flossmor; Residence; Schweikher & Elting; ph. pl. det.; p. 121-125; Mid-May 56; AR

Geneva; Residence; Jacques C. Brownson; ph. pl. sec. det.; p. 206-207; Mid-May 56; AR

Highland Park; Residence; A. James Speyer; ph. pl. det.; p. 157-161; Mid-May 56; AR

Highland Park; Residence; Frank Lloyd Wright; ph.; p. 194; Oct 56; AR

Joliet; Junior High School; Skidmore, Owings & Merrill; pl. ill.; p. 107; Jan 56; PA

Mt. Prospect; Residence; Norman C. Nagle; ph. pl.; p. 211; Oct 56; HH

Oak Park; Unity Temple, 1908; Frank Lloyd Wright; ph.; p. 180; Dec 56; AR

Park Ridge; Church; Charles Edward Stade; ph. pl. sec.; p. 198-201; June 56; AR

Park Forest; Residential Development; ill. pl.; p. 125; July 56; HH

Rockford; Residence; C. Edward Ware; ph. pl.; p. 198-199; Oct 56; HH

Skokie; Apartment Development; Weese, van der Meulen & Adams; el. m.; p. 88; Jan 56; PA

Skokie; Elementary School, Interior; Ganster & Hennighausen; ph.; p. 151; Mar 56; PA

Wayne; Residence; Schweikher & Elting; pl. ph.; p. 131; Oct 56; HH

**INDIA**

Chandigarh; LeCorbusier; ph. pl. ill. el.; p. 130-137; Mar 56; PA

**INDIA (Cont'd)**

Chandigarh; LeCorbusier; Pierre Jeanneret, Maxwell Fry, Jan Drew; ph.; p. 187-192; Dec 56; AR

**INDIANA**

Fort Wayne; Concordia Senior College; Eero Saarinen; m. pl. el. ill.; p. 102-103; Jan 56; PA  
 Gary; Temple; Percival Goodman; ph. pl.; p. 144-147; Dec 56; AR  
 Indianapolis; Residence; Fran E. Schroeder; ph. pl.; p. 152-153; Apr 56; HH  
 Lafayette; Campus Housing; Purdue Univ.; John R. Diehl; ill. pl. el.; p. 196-200; Aug 56; AR  
 South Bend; Residential Development; Wm. Weist; ph.; p. 156-158; Sept 56; HH

**INDUSTRIAL BUILDING**

Aircraft Factory; Ontario, Calif.; George Vernon Russell; ph. pl. det.; p. 146-151; Dec 56; AF  
 Architect and the Engineers; by F. L. Whitney; ph. ill.; p. 155-159; June 56; AR  
 Card Factory; Kansas City, Mo.; Welton Becket; ph. pl. sec.; p. 144-145; Dec 56; AF  
 Development Plan; Brooklyn, N. Y.; Cohen, Kogan, Marcellino; m. pl. el. sec. ph.; p. 118-122; Dec 56; PA  
 Eight Civilized Factories; Canada; John B. Parkin; ph. det.; p. 136-141; May 56; AF  
 Electronic Computers Bldg.; Cincinnati, Ohio; A. M. Kinney; ph. pl.; p. 93, 119; May 56; PA  
 Electronics Plant; Santa Ana, Calif.; George Vernon Russell; m. pl.; p. 120-121; Jan 56; PA  
 Engineering Center; Warren, Mich.; Argonaut Realty; ph. pl. det.; p. 136-141; Dec 56; AF  
 Factories & Warehouses, Study; pl. ill. ph. el.; p. 181-208; Feb 56; AR  
 Food Warehouse; Detroit, Mich.; Louis G. Redstone; ph. ill. pl.; p. 199-201; Feb 56; AR  
 Food Warehouse; Philadelphia, Pa.; The Ballinger Co.; ph. pl. dia.; p. 194-198; Feb 56; AR  
 G.M. Technical Center; Detroit, Mich.; Eero Saarinen; ph.; p. 204; July 56; AR  
 G.M. Technical Center; Warren, Mich.; Eero Saarinen & Smith, Hinchman & Grylls; ph. pl.; p. 94-95; June 56; PA  
 Helicopter Plant; Stratford, Conn.; F. A. Fairbrother & Geo. H. Miehs; ph. pl.; p. 213-216; Oct 56; AR  
 Industrial Machinery Plant; Giffels & Vallet, L. Rossetti; ph. pl.; p. 192-193; Feb 56; AR  
 Instrument Factory; Dallas, Tex.; O'Neil Ford & Richard Colley; m. ill. sec. el. dia.; p. 142-143; Dec 56; AF  
 Insulating Materials Warehouse-Factories-Offices; Los Angeles, Calif.; Smith & Williams; ph. pl.; p. 233-236; Sept 56; AR  
 Liquor Warehouse; Mich.; Louis G. Redstone & Otis Winn; ph. pl. ill.; p. 202-205; Feb 56; AR  
 Material Handling; ph. pl. el.; p. 190-193; Feb 56; AR  
 Medical Aids Factory; North Brunswick, N. J.; Walter Kidde Constructors; ill. ph. pl. el.; p. 182-189; Feb 56; AR  
 Mill (1822); Centerdale, R. I.; Zachariah Allen; ph.; p. 123-124; Dec 56; PA  
 Multi-Firm Plant-Warehouse Building; Pittsburgh, Pa.; Kuhn & Newcomer, & Schell, Deeter & Stott; pl. ill.; p. 312; June 56; AR

**INDUSTRIAL BUILDING (Cont'd)**

Newspaper Plant; Columbia, S. C.; Robert & Co.; ph. pl.; p. 132-133; May 56; AF  
 Newspaper Plants, Study; ph. ill. pl.; p. 130-135; May 56; AF  
 Olivetti Factory; Pozzuoli, Italy; Luigi Cosenze; ph.; p. 142-143; May 56; AF  
 Pen Factory & Offices; Janesville, Wis.; John J. Flad; ph. pl.; p. 229-232; Sept 56; AR  
 Power Plant; ph. pl. dia. sec.; p. 130-137; Feb 56; PA  
 Johnson Wax Building; Racine; Wis.; Frank Lloyd Wright; ph.; p. 205; July 56; AR  
 Shoe Factory-Offices; Chicago, Ill.; Shaw, Metz & Dolio; ph. pl.; p. 108-110; July 56; PA  
 Wall Panel Factory; Beltsville, Md.; Charles M. Goodman; ill. det.; p. 123; Jan 56; PA  
 Warehouse & Sales Building; Denver, Colo.; Stanley E. & Jared B. Morse; ph. pl.; p. 206-208; Feb 56; AR  
 Window Manufacturing Building & Offices; A. Quincy Jones & Frederick E. Emmons; ph. pl.; p. 16-17; Dec 56; AA  
 See *Government, Automation, Laboratory* also

**INSULATION**

Aluminum Clad Insulation; p. 186; Dec 56; HH  
 Load-Bearing Insulation; ph. pl.; p. 265; Apr 56; AR  
 Slab-on-Ground Construction for Residences; det.; p. 169-172; Nov-Dec 55; BAIA  
 Thermal Insulation; Floors, Concrete Floor Slabs; U Factors for Glass; Wood Doors; by L. Shuman; dia. tables; p. 231-235; Feb 56; AR

**IOWA**

Cedar Rapids; Church; Louis Sullivan; ph. pl. ill.; p. 141; Nov 56; PA

**ISRAEL**

Israel Builds; by J. Rechter; ph.; p. 92-93; Nov 56; PA

**ITALY**

Genoa; Underground Museum; Franco Albini; m. pl.; p. 74-75; Jan 56; INT  
 Italy Builds; ph. pl.; p. 94-101; Jan 56; INT  
 Italy Builds; by G. K. Smith; ph. ill. el.; p. 24-25; Feb 56; AA  
 Italy Builds; by G. E. Kidder Smith; extracts; ph. pl.; p. 126-129; Feb 56; PA  
 Liquor, Dairy and Coffee Bar; Carrado Giurgola & Luigi Parisi; ph. pl.; p. 86-87; May 56; INT  
 Milan; Ceramic Store; F. Rezzonico & V. Garatti; ph.; p. 46-47; July 56; INT  
 Milan; Country Club; Vittoriano Viganò; ph. pl.; p. 80-81; Nov 56; INT  
 Milan; Florist & Marble Stores; Vittorio Morasso; ph. pl.; p. 53-54; July 56; INT  
 Milan; Library, Interior; Florence Knoll; ph. pl. ill.; p. 94-95; May 56; INT  
 Milan; Office Building; Ponti Fornaroli & Rosselli, & Valtolina dell'Orto; m. pl. dia. sec.; p. 155-164; Dec 56; AR  
 Milan; Office Building; Ponti, Fornaroli, & Rosselli; m. pl.; p. 22; Feb 56; INT  
 Milan; Sforza Castle Museum; Belgioioso, Peresutti & Rogers; ph. pl.; p. 86-93; Dec 56; INT

**ITALY (Cont'd)**

- Milan; Sforza Palace Restored as Museum; Belgioioso, Peressutti & Rogers; ph.; p. 119-125; Oct 56; AF  
 Post-War Rebuilding; Milan, Florence, Cassino; ph.; p. 134-135; Aug 56; PA  
 Pozzuoli; Olivetti Factory; Luigi Cosenze; ph.; p. 142-143; May 56; AF  
 Residence; Cesare Pavani; ph.; p. 122-129; Oct 56; INT  
 Rome; Airport; ph.; p. 126; June 56; AF  
 Rome; Bridge, Velodrome; Myron Goldsmith & James D. Ferris; ill. pl.; p. 16-17; Nov 56; AA  
 Taormina & Florence; Two Stadiums; Pier Luigi Nervi; ill. sec. el.; p. 24-25; Sept 56; AA

**J****JAPAN**

- Accessories from Japan; ph.; p. 138-139; June 56; INT  
 Crafts Store; Kenmochi Design Assoc.; ph.; p. 27; June 56; AA  
 Northern Kyushu; Indoor Arena; Raymond & Rado; ph. pl. sec.; p. 195-200; Oct 56; AR  
 Traditional House; Isoya Yosida; ph. pl.; p. 172-173; Nov 56; HH  
 Tokyo; Golf Club; Antonin Raymond; ph. pl.; p. 75; Nov 56; INT  
 Tokyo; Three Churches; Raymond & Rado; ph. pl. sec.; p. 187-196; Nov 56; AR

**K****KANSAS**

- Johnson County; Elementary School; Donald R. Hollis; ph. pl. ill.; p. 244-246; Apr 56; AR  
 Wichita; Airport; Thomas-Harris-Calvin; ph.; p. 123; June 56; AF

**KENTUCKY**

- Harlan; Hospital; Sherlock, Smith & Adams; ph. pl.; p. 110-112; Nov 56; AF  
 Whitesburg; Hospital; Sherlock, Smith & Adams; ph. pl.; p. 111, 113-114; Nov 56; AF

**KITCHEN**

- Bradenton, Fla.; Paul Rudolph; ph. pl.; p. 212; Apr 56; AR  
 Charlestown, Pa.; Oscar Stonorov; Fairfax Cty, Va., Satterlee & Smith; Siesta Key, Fla., Twitchell & Rudolph; Beverly Hills, Calif., G. M. Grossman; Portland, Ore., John Storrs; New Canaan, Conn.; Marcel Breuer; ph.; p. 144-149; Dec 56; PA  
 Commercial Kitchens, Study; ph. ill.; p. 140-145; Mar 56; AF  
 Kitchens, Study; ph. pl. ill.; p. 132-143; Sept 56; INT  
 Mt. Airy, N. C.; Cecil D. Elliot; ph. pl.; p. 210; Apr 56; AR  
 Maplewood, N. J.; Kramer & Kramer; ph. pl.; p. 214; Apr 56; AR  
 New General Electric Kitchens; ph.; p. 144-145; Jan 56; HH  
 Palm Island, Fla.; Rufus Nims & Robert Browne; ph. pl.; p. 211; Apr 56; AR  
 Residential Kitchen Equipment; ph.; p. 218-278; Apr 56; HH

**KITCHEN (Cont'd)**

- San Francisco, Calif.; Anshen & Allen; ph. pl.; p. 215; Apr 56; AR  
 Sherman, Conn.; Herbert Beckhard & William W. Landsberg; ph. pl.; p. 213; Apr 56; AR  
 Ventilation of Commercial Kitchens; by J. A. Wunderle; ph. dia.; p. 196-200; Dec 56; AR  
 West Los Angeles, Calif.; Craig Ellwood; ph. pl.; p. 216; Apr 56; AR

**L****LABORATORY**

- Heavy Ion Accelerator Building; Berkeley, Calif.; Corlett & Speckman; sec. m.; p. 123; Jan 56; PA  
 Laboratory Equipment; by E. G. Halstead; pl. ph. ill.; p. 126-137; Sept 56; PA  
 Office-Laboratory Building; Herculaneum, Mo.; Hellmuth, Yamasaki & Leinweber; ph. pl.; p. 118-119, 145; Feb 56; PA  
 See *University, Industrial Building, Research* also

**LANDSCAPING**

- Environmental Control of Houses; by G. Conklin; p. 125-129; Dec 56; PA  
 House-to-Site Transition, Study; ph. pl. sec. det.; p. 103-134; June 56; PA  
 Lawrence Halprin; ph.; p. 136; Apr 56; INT  
 Residential Development; Sacramento, Calif.; Douglas Baylis; ph. pl.; p. 168-175; Aug 56; HH

**LIBRARY**

- Interior; Milan, Italy; Florence Knoll; ph. pl. ill.; p. 94-95; May 56; INT  
 Natchitoches, La.; Barron, Neinberg & Brocato; ph. pl. sel. det.; p. 107-110, 156; Sept 56; PA  
 St. Louis, Mo.; Washington Univ., Competition; ill.; p. 16; July 56; AR  
 Seattle, Wash.; Naramore, Bain, Brady & Johnson; ph. pl.; p. 122-125; Feb 56; PA  
 Seattle, Wash.; Paul Thiry; ph. pl.; p. 152-153; Feb 56; AF  
 State Library; Baton Rouge; La.; William R. Burk & John J. Desmond; ill.; p. 115; Jan 56; PA  
 Washington Univ.; St. Louis, Mo.; Murphy & Mackey; ph. ill. ph.; p. 76-77; July 56; PA  
 See *University* also

**LIGHTING**

- Daylight Research House; Harris Armstrong; ph. dia. pl.; p. 233-237; Nov 56; AR  
 Fixtures; ph.; p. 162-164; Apr 56; INT  
 Floodlighting for Buildings; by A. H. Clarke; ph. tables; p. 149-151; Oct 56; PA  
 High Cycle, High Voltage Lighting; Outcault, Guenther; ph. det.; p. 160-161; Aug 56; AF  
 Light as a Design Material; ph.; p. 238-241; Nov 56; AR  
 Low-Voltage Remote-Control Switching; ph. p. 132-133; Dec 56; PA  
 Modular Light Troffers; ill.; p. 184; Nov-Dec 55; BAIA  
 Multipurpose Ceilings; by W. J. McGuinness; ill.; p. 7; July 56; PA  
 Panel Illumination; ph. dia.; p. 204-205; Dec 56; AR  
 Reflective Natural Lighting; ph.; p. 167; Apr 56; AF

**LIGHTING (Cont'd)**

Sheet of Light; ph.; p. 164; June 56; AF  
 Street Lighting; by D. A. Toenjes & C. R. Brewer;  
 ph. dia. table. ill.; p. 136-141; Aug 56; PA  
 Test House; ph. pl. ill. det.; p. 176-178; Nov 56;  
 HH  
 See *Electrical also*

**LOBBY**

Office Building; School; Apartment Building; ph.  
 ill.; p. 122-129; Jan 56; AF

**LOUISIANA**

Angola; Penitentiary; Curtis & Davis; ph. pl. ill.;  
 p. 203-208; Apr 56; AR  
 Bogalusa; Elementary School; Burk, LeBreton &  
 Lamantia; ph. pl.; p. 148-149; Oct 56; AF  
 Baton Rouge; Residential Development; ph. pl.; p.  
 122; July 56; HH  
 Baton Rouge; State Library; William R. Burk &  
 John J. Desmond; ill.; p. 115; Jan 56; PA  
 Galliano; Hospital; Curtis & Davis; ph. pl.; p. 122-  
 125; Nov 56; PA  
 Jefferson Parish; Residence; Victor Bruno; ph. pl.;  
 p. 132-133; Aug 56; HH  
 Jennings; Chapel; Burk, LeBreton & Lamantia; ph.  
 pl. sec.; p. 148-151; Dec 56; AR  
 Lafayette; Diocese Office Building; Neil Nehrbass  
 & Victor Prus; m. pl.; p. 30-31; Apr 56; AA  
 Litcher; Hospital; Curtis & Davis; ph. pl.; p. 126-  
 128; Nov 56; PA  
 Mandeville; Mental Hospital; Richard Koch; ph. pl.  
 m.; p. 228-229; Nov 56; AR  
 Marrero; Church; Curtis & Davis; & Harrison  
 Schouest; m. pl. int.; p. 116, 133; Jan 56; PA  
 Metairie; Residence; William Ricciuti; & J. Bu-  
 chanan Blitch; ph. pl. dia.; p. 203; Oct 56; HH  
 Morgan City; Hospital; Curtis & Davis; ph. pl.;  
 p. 120-122; Nov 56; AF  
 Natchitoches; Library; Barron, Heinberg & Bro-  
 cato; ph. pl. sel. det.; p. 107-110, 156; Sept 56;  
 PA  
 New Orleans; Elementary School; Charles R. Col-  
 bert; ph. pl.; p. 114-116; July 56; AF  
 New Orleans; Elementary School; Curtis & Davis;  
 ph. pl.; p. 146-147; Oct 56; AF  
 New Orleans; Elementary School; Sol Rosenthal;  
 ph. pl. sec.; p. 120-121; Mar 56; PA  
 New Orleans; Residence; Curtis & Davis; ph. pl.;  
 p. 176-177; June 56; HH  
 New Orleans; Residence; Curtis & Davis; ph. pl.;  
 p. 136-137; Oct 56; HH  
 New Orleans; Tulane Univ. Dormitory; Freret &  
 Wolf; Andry & Feitel; Ricciuti, Stoffie; ph. pl.; p.  
 154-156; Apr 56; AF  
 New Orleans; Union Hall; Albert C. Ledner; ph.  
 pl.; p. 143; Sept 56; AF  
 Shreveport; City Plan; Winter & Williams; pl.; p.  
 4-7; Jan-Feb 56; BAIA  
 Shreveport; Motel; Samuel G. Wiener & William  
 B. Wiener; ph. det. pl.; p. 184, 192-197; Jan 56;  
 AR  
 Shreveport; Old Age Home; Neild-Somdal; ph.;  
 p. 210-211; May 56; AR  
 Shreveport; Residence; Samuel G. & William B.  
 Wiener; ph. pl. det.; p. 170-174; Mid-May 56;  
 AR  
 Shreveport; Residence; Short & Murrell; ph. pl.  
 det.; p. 146-147; May 56; HH

**LOUISIANA (Cont'd)**

Shreveport; Residential Development; Tom Scott  
 Dean; ph. pl.; p. 170-171; Oct 56; HH

**M**

**MAINE**

Auburn; Elementary School; Alonzo Harriman; ph.  
 pl. sec. dia.; p. 137-152; Jan 56; PA  
 Cape Elizabeth; Residential Development; Royal  
 Barry Willis; ph. pl.; p. 170-171; Mar 56; HH

**MARYLAND**

Baltimore; Architects' Offices; Alexander S. Coch-  
 ran; ph. pl.; p. 144; Sept 56; AF  
 Baltimore; Residence; Daniel Schwartzman; ph. pl.;  
 p. 134-135; Aug 56; HH  
 Baltimore; Residential Development; William A.  
 Foreman; ph. pl.; p. 197; Oct 56; HH  
 Baltimore; Shopping Center; Pietro Belluschi, Dan  
 Kiley, Kenneth C. Welch, & Fisher, Nes, Camp-  
 bell; pl. dia. ph.; p. 114-115, 124-127; Dec 56;  
 AF  
 Beltsville; Wall Panel Factory; Charles M. Good-  
 man; ill. det.; Jan 56; PA  
 Bethesda; Residence; Charles M. Goodman; ph.  
 pl.; p. 180-183; Mar 56; AR  
 Bethesda; Residential Development; Joe Miller; ph.  
 pl. sec.; p. 151; Oct 56; HH  
 Greenbelt; City Plan; Clarence Stein; ph. pl.; p.  
 172; May 56; HH  
 Hagerstown; High School; McLeod & Ferrara; ph.  
 ill. dia. det. sec.; p. 161-172; July 56; AR  
 Hagerstown; Rural Office Building; Fordyce &  
 Hamby; ph. pl. det.; p. 146-149; Mar 56; AF  
 Kenwood Park; Residence; Keyes & Lethbridge; ph.  
 pl.; p. 120-123; Oct 56; HH  
 Langley Park; Department Store; Meyer Katzman;  
 ph. pl. sec. sel. det.; p. 90-95, 130; July 56; PA  
 Prefab Residence; ph. pl.; p. 145; Dec 56; HH

**MASONRY**

Concrete Block in Residences; ph.; p. 142-155; Mar  
 56; HH  
 Concrete Block; Sound-Reduction Properties; p.  
 134-135; Dec 56; PA  
 Silicones Waterproof Masonry; ph.; p. 265; Oct 56;  
 AR  
 Walls, Specifications; by Harold J. Rosen; p. 11;  
 Apr 56; PA  
 See *Structural, Masonry also*

**MASSACHUSETTS**

Amherst; Elementary School; Nichols & Butterfield;  
 ph.; p. 144-145; Sept 56; PA  
 Andover; Residence; Hugh Stubbins; ph. pl.; p. 134;  
 Mar 56; HH  
 Andover; Residence; Marcel Breuer; ph. pl. det.;  
 p. 148-151; Mid-May 56; AR  
 Boston; Animal Rescue League; Hugh Stubbins; ill.  
 pl.; p. 114; Jan 56; PA  
 Boston; Clinic; Architects' Collaborative; ph. pl.  
 det.; p. 104-110; Nov 56; PA  
 Boston; Redevelopment; ph. ill.; p. 12-13, 16; Feb  
 56; AF  
 Boston; Trinity Church, 1877; H. H. Richardson; ph.;  
 p. 178; Dec 56; AR  
 Cambridge; M.I.T. Auditorium; Eero Saarinen; ph.;  
 p. 197-200; Nov 56; AR

**MASSACHUSETTS (Cont'd)**

- Cambridge; M.I.T. Chapel; Eero Saarinen; ph. pl. det.; p. 154-157; Jan 56; AR
- Cambridge; M.I.T. Chapel; Eero Saarinen; ph. pl. sec. det.; p. 65-67; Jan 56; PA
- Cambridge; M.I.T. Chapel, Auditorium, Eero Saarinen; ph. pl. sec. det.; p. 116-119; Jan 56; AF
- Cambridge; M.I.T. Chapel & Auditorium; Critique; Eero Saarinen; by Bruno Zevi; J. M. Richards & S. Giedion; ph. ill.; p. 156-157; Mar 56; AF
- Framingham; Shopping Center; pl. dia.; p. 114-115, 127, 166; Dec 56; AF
- Lexington; Residence; Frank Schlesinger; ph. pl.; p. 112-113; June 56; PA
- Lexington; Residential Development; Compton & Pierce; ph. pl.; p. 210; Oct 56; HH
- Littleton; High School; Architects' Collaborative; ph. p. 106; July 56; AF
- Lowell; Elementary School; Hugh Stubbins; ill. pl.; p. 104-105; Jan 56; PA
- Natick; Presbyterian Center; Architects' Collaborative; ph. pl. m.; p. 180-182; May 56; AR
- South Attleboro; Junior High School; Architects' Collaborative; ph. pl.; p. 106-112; July 56; AF
- Springfield; Urban Renewal; Harvard Univ. Students; ph. pl. m. ill.; p. 144-147; July 56; AF
- Stockbridge; Residence; John MacL. Johansen; ph. pl. det.; p. 168-176; Feb 56; AR
- Taunton; Elementary School; Architects' Collaborative; ph.; p. 112-113; July 56; AF
- Waltham; Elementary School; Architects' Collaborative; ph. pl.; p. 107-111; July 56; AF
- Waltham; Three Chapels, Brandeis Univ.; Harrison & Abramovitz; pl. ph.; p. 147-153; Jan 56; AR
- Watertown; Residence; Carl Koch; ph. pl.; p. 172-176; Nov 56; AR
- Wellesley; Arts Center; Wellesley College; Paul Rudolph; ill. pl. m. sec. el.; p. 100-106; Dec 56; AF
- West Bridgewater; Elementary School; Architects' Collaborative; pl. ill. el.; p. 107, 112; July 56; AF
- Weston; Elementary School; Hugh Stubbins; ph. pl. sec.; p. 116-117, 126-129; Mar 56; PA
- Worcester City; Hospital; Isadore & Zachary Rosenfeld; E. Todd Wheeler; ph. pl.; p. 123; Nov 56; AF

**MATHEMATICS**

- Useful Curves and Curved Surfaces; by S. Howard; dia.; p. 245-249; Mar 56; AR
- Useful Curves and Curved Surfaces; by S. Howard; dia.; p. 287-291; Sept 56; AR
- Useful Curves and Curved Surfaces; 13-15; by S. Howard; dia.; p. 247-251; Nov 56; AR
- See *Structural also*

**MEMORIAL**

- Falls Church, Va.; Costantino Nivola; ph.; p. 116-119; Apr 56; PA

**MEXICO**

- Acapulco; Airport; Mario Pani & Enrique del Moral; ph.; p. 127; June 56; AF
- Coyoacan; Chapel; Enrique de la Mora & Felix Candela; ph. pl. sec. el.; p. 139-145; Oct 56; PA
- Cuernavaca; Residence; Arnold W. Tucker; ph. pl. ill.; p. 28; June 56; AA

**MEXICO (Cont'd)**

- Mexico City; Experimental Museum; Mathias Goeritz; ph. pl.; p. 89-91; Dec 56; PA
- Mulge'; Residence; F. J. Dennis Beatty; ph. pl. m.; p. 202-204; Sept 56; AR

**MICHIGAN**

- ; Residence; Obyron & Knapp; ph. pl.; p. 98-103; May 56; INT
- Ann Arbor; Apartment Development; Univ. of Michigan; Yamasaki, Leinweber; m. ph. pl.; p. 190-195; Aug 56; AR
- Ann Arbor; Architectural Research Building; Univ. of Michigan; ph. pl. sec. det.; p. 12-14; Jan 56; AA
- Ann Arbor; Lighting Test House; Harris Armstrong; ph. pl. ill. det.; p. 176-178; Nov 56; HH
- Birmingham; Store; Eliot Robinson; ph. det.; p. 142; Aug 56; AF
- Detroit; Apartment Development; Mies van der Rohe; ph. m.; p. 9; Mar 56; AF
- Detroit; Conference Room; Wayne Univ.; Minoru Yamasaki; m. pl. ph. sec. det.; p. 113-117; Aug 56; AF
- Detroit; Drive-In Bank; Louis Redstone & Allen Agree; ph.; p. 190; May 56; AR
- Detroit; Food Warehouse; Louis G. Redstone; ph. ill. pl.; p. 199-201; Feb 56; AR
- Detroit; G. M. Technical Center; Eero Saarinen; ph.; p. 204; July 56; AR
- Detroit; Office Building; Minoru Yamasaki; m. sec.; p. 10; Aug 56; AR
- Detroit; Old Age Home; Smith, Hinchman & Grylls; ph. pl.; p. 214-215; May 56; AR
- Detroit; Psychiatric Clinic; Wayne Univ.; Eberle M. Smith; ph. ph.; p. 212-215; Nov 56; AR
- Detroit; Redevelopment; Mies van der Rohe; ph. pl. ill.; p. 122-123; Apr 56; AF
- Detroit; Redevelopment; Yamasaki, Stonorov & Gruen; ill. m.; p. 76-77; Jan 56; PA
- Detroit; Residence; Yamasaki, Leinweber; ph. pl.; p. 161-166; Nov 56; AR
- Flint; Residential Development; William K. Davis; ph. pl.; p. 128-129; Oct 56; HH
- G.M. Technical Center; Interiors; Eero Saarinen; ph.; p. 151-158; May 56; AR
- Grand Rapids; Homestyle Center; m. pl. ill.; p. 217-224; Sept 56; AR
- Grand Rapids; Four Houses, Research Center; ill.; p. 99; Sept 56; PA
- Grand Rapids; Homestyle Center; ill. pl.; p. 28-30; Sept 56; AA
- Grand Rapids; Homestyle Center; ill. pl. det.; p. 156-159; Nov 56; HH
- Grand Rapids; Office Building; Skidmore, Owings & Merrill; ph.; p. 14-15; July 56; AA
- Grand Rapids; Office Building; Skidmore, Owings & Merrill; ph. pl. det.; p. 140-143; Nov 56; AF
- Grand Rapids; Research Residences; ph. pl. ill.; p. 124-127; Sept 56; INT
- Lake Macatawa; Residence; Obyron & Knapp; ph. pl.; p. 168-169; Nov 56; HH
- Liquor Warehouse; Louis G. Redstone & Otis Winn; ph. pl. ill.; p. 202-205; Feb 56; AR
- Niles; Urban Renewal; ph.; p. 135-137; Nov 56; AF
- North Muskegon; Residence; George Fred Keck & William Keck; ph. pl.; p. 182-186; Nov 56; AR
- Plymouth; Junior High School; Eberle M. Smith; ill.; p. 106; Jan 56; PA

**MICHIGAN (Cont'd)**

- Pontiac; School Activity Building; H. E. Beyster; m. dia.; p. 130; July 56; AF  
 Warren; Engineering Center; ph. pl. det.; p. 136-141; Dec 56; AF  
 Warren; G.M. Technical Center; Eero Saarinen; ph. pl. sec.; p. 122-129; May 56; AF  
 Warren; G.M. Technical Center; Eero Saarinen; & Smith; Hinchman & Grylls; ph. pl.; p. 94-95; June 56; PA  
 Wyandotte; Junior High School; Eberle M. Smith; ph. pl. ill.; p. 222-230; Apr 56; AR

**MILITARY**

- Air Force Academy; Colorado Springs, Colo.; Skidmore, Owings & Merrill; m. pl. ill.; p. 192-196; July 56; AR  
 U. S. Air Force Academy; El Paso City, Colo.; Skidmore, Owings & Merrill; ph. ill. pl.; p. 162; Mar 56; AR  
 See *Government also*

**MINNESOTA**

- Albert Lea; Elementary School; Bernard J. Hein, Hammel & Green; ill. m. pl.; p. 112; Jan 56; PA  
 Collegeville; Monastery Dormitory; Marcel Breuer; ph. pl. el.; p. 107-109; Dec 56; AF  
 Minneapolis; Office Building; Perkins & Will; ph.; p. 145; Sept 56; AF  
 Minneapolis; Office Building; Perkins & Will; ph. pl.; p. 189-195; Sept 56; AR  
 Minneapolis; Pedestrian Plaza; Larson & McLaren; pl. ill.; p. 13; July 56; AF  
 Minneapolis; Residential Development; Elizabeth & Winston Close; ph. pl. sec.; p. 186; Oct 56; HH  
 Minneapolis; Shopping Center; Victor Gruen; ph. dia. ph.; p. 114-123, 127, 166; Dec 56; AF  
 Rochester; Mental Hospital; Ellerbe & Co.; ph. pl. m.; p. 230-232; Nov 56; AR  
 Virginia; Church; Jyring & Whiteman; m. pl.; p. 119; Jan 56; PA  
 Windom; Old Age Home; Thorshov & Carny; pl. ill.; p. 200-201; May 56; AR

**MISSISSIPPI**

- Natchez; City Plan; Winter & Williams; pl.; p. 5-8; Jan-Feb 56; BAI  
 Pascagoula; Residence; Curtis & Davis; ph. pl. det.; p. 184-187; Mid-May 56; AR  
 Waveland; Residence; W. F. Calongne, Jr.; ph. pl.; p. 84; Jan 56; PA

**MISSOURI**

- Creve Coeur; Office Campus; Vincent G. Kling; m. pl.; p. 10; Feb 56; AR  
 Herculaneum; Office-Laboratory Building; Hellmuth, Yamasaki & Leinweber; ph. pl.; p. 118-119; Feb 56; PA  
 Kansas City; Card Factory; Welton Becket; ph. pl. sec.; p. 144-145; Dec 56; AF  
 Kansas City; Residence; Wm. B. Fullerton; ph. pl.; p. 137; Mar 56; HH  
 Kirksville; High School, Cafeteria; Hellmuth, Obata & Kassabaum; ill. dia.; p. 129; July 56; AF  
 St. Louis; Airport; Hellmuth, Yamasaki & Leinweber; ph. pl. sec.; p. 195-202; Apr 56; AR  
 St. Louis; Airport Terminal Building; Hellmuth, Yamasaki & Leinweber; ph. pl. sec. det.; p. 106-115; May 56; AF

**MISSOURI (Cont'd)**

- St. Louis; Four Housing Projects; Hellmuth, Obata & Kassabaum; ph. pl. m. tables; p. 182-189; Aug 56; AR  
 St. Louis; Gymnasium; Bernoudy & Mutrux; ph. pl. el.; p. 96-97; Dec 56; PA  
 St. Louis; Junior High School; Hellmuth, Obata & Kassabaum; ill. pl.; p. 92-93; Apr 56; PA  
 St. Louis; Military Personnel Records Center; Hellmuth, Yamasaki & Leinweber; ph. dia. sec. el. tables; p. 140-147; Aug 56; AR  
 St. Louis; Old Age Home; W. P. Manske; & Hellmuth, Obata & Kassabaum; pl. ill.; p. 197; May 56; AR  
 St. Louis; Residence; Ralph Fournier; ph. pl.; p. 160-161; Apr 56; HH  
 St. Louis; Residential Development; ph. pl.; p. 124; July 56; HH  
 St. Louis; Residential Development; Paul Rudolph; ph. pl. sec. ill.; p. 206-207; Oct 56; HH  
 St. Louis; Residential Development; Wahlmann & Kemp; ph. pl.; p. 183; Oct 56; HH  
 St. Louis; Washington Univ. Library; Murphy & Mackey; pl. ill. ph.; p. 76-77; July 56; PA  
 St. Louis County; Residence; Harris Armstrong; ph. pl.; p. 142-143; Apr 56; HH  
 Webster Groves; Elementary School; Hellmuth, Obata & Kassabaum; ph. pl. det.; p. 153-155; Mar 56; AF

**MODEL**

- Models; George Nelson; ph.; p. 108-109; Dec 56; INT  
 See *Various Building Types also*

**MONACO**

- Civic Center; J. Ginsberg & G. Masse; ph. m.; p. 73; July 56; PA

**MOTEL**

- Building Types Study; ill. ph. pl. m. det.; p. 170-197; Jan 56; AR  
 Elyria, Ohio; Carl Koch; ill. pl.; p. 89, 131; Jan 56; PA  
 Hawaii; Wimberly & Cook; ph. pl.; p. 180; Jan 56; AR  
 Malibu, Calif.; A. T. Gilman; ph. pl.; p. 177, 180, 185, 189, 192-193; Jan 56; AR  
 Monterey, Calif.; John Carl Warnecke; ph. pl. sec.; p. 128-130; Aug 56; AF  
 Shreveport, La.; Samuel G. Wiener & William B. Wiener; ph. det. pl. int.; p. 184, 192-197; Jan 56; AR  
 Suffern, N. Y.; Harwell Hamilton Harris, & Perkins & Will; ph. pl. ill. sec. det.; p. 123-127; Aug 56; AF  
 Suffern, N. Y.; Harwell Hamilton Harrison; Perkins & Will; ph. pl.; p. 103-107; Sept 56; INT  
 See *Hotel also*

**MUSEUM**

- Board Room; Interior; Philadelphia, Pa.; Joseph Bobrowicz; ph. pl.; p. 92-93; May 56; INT  
 Contemporary Crafts; New York, N. Y.; David Campbell; ph.; p. 82-87; Dec 56; INT  
 Experimental Museum; Mexico City; Mathias Goeritz; ph. pl.; p. 89-91; Dec 56; PA  
 Glass; Thomas C. Buechner; ph.; p. 94; Dec 56; INT



**MUSEUM (Cont'd)**

Interiors Display; Richmond, Va.; Leslie Cheek, Jr.; ph.; p. 88-91; May 56; INT  
 Modern Art Museum; Caracas, Venezuela; Oscar Niemeyer; m. sec.; p. 92; Feb 56; PA  
 Museums; ph. pl.; p. 80-101; Dec 56; INT  
 Sculpture Pavilion; Sonsbeek, Holland; G. Rietveld; ph. pl.; p. 16-17; June 56; AA  
 Sforza Castle; Milan, Italy; Belgioioso, Peressutti & Rogers; ph. pl.; p. 88-93; Dec 56; INT  
 Sforza Palace, Restored; Milan, Italy; Belgioioso; Peressutti & Rogers; ph.; p. 119-125; Oct 56; AF  
 Underground Museum; Genoa, Italy; Franco Albini; m. pl.; p. 74-75; Jan 56; INT  
 See *University, Art Center* also

**N****NETHERLANDS**

Post-War Rebuilding; Rotterdam, The Hague, Arnhem; ph.; p. 132; Aug 56; PA  
 Sonsbeek; Sculpture Pavilion; G. Rietveld; ph. pl.; p. 16-17; June 56; AA  
 The Hague; Church; Henrik Berlage; ph. pl.; p. 140; Nov 56; PA  
 The Hague; U. S. Embassy; Marcel Breuer; ill. pl. el. ph. dia.; p. 171-176; Dec 56; AR

**NEVADA**

Las Vegas; Residential Development; Jones & Emmons; ph. pl.; p. 148; Mar 56; HH

**NEW HAMPSHIRE**

Manchester; Residence; E. H. & M. K. Hunter; ph. pl. det.; p. 112-115; Mid-May 56; AR  
 Manchester; Residence; Frank Lloyd Wright; ph. pl.; p. 136-141; Sept 56; HH

**NEW JERSEY**

--; Auto Inspection Stations; Frank Grad; pl. ill.; p. 144; Sept 56; AF  
 --; Candy Store; Meyer Katzman; ph.; p. 56-57; July 56; INT  
 Allendale; Residential Development; Harvey Clarkson; ph. pl.; p. 134-135; Oct 56; HH  
 Audubon; Supermarket; Victor Gruen; ph. pl. m.; p. 100-105; July 56; PA  
 Boonton Hospital; James B. Bell; ph. pl.; p. 144-145; May 56; AF  
 Lambertsville; Park Bandstand; Jules Gregory; ph. pl.; p. 150-151; Oct 56; INT  
 Maplewood; Kitchen; Kramer & Kramer; ph. pl.; p. 214; Apr 56; AR  
 Maplewood; Residence; Kramer & Kramer; ph. pl. det.; p. 139-143; Mid-May 56; AR  
 North Brunswick; Medical Aids Factory; Walter Kidde Constructors; ill. ph. pl. el.; p. 182-189; Feb 56; AR  
 Paramus; Church; Shreve, Lamb & Harmon; ph. pl.; p. 122-125; Oct 56; PA  
 Princeton; Residence; Victorine & Samuel Homsey; ph. pl.; p. 172-175; Mar 56; AR  
 Radburn; City Plan; Clarence Stein; ph. pl.; p. 170; May 56; HH  
 Radburn; New Town; Clarence Stein & Henry Wright; ph.; p. 107; Sept 56; AF  
 Shipbottom; Office Building; Leo S. Wou; ph. pl.; p. 149; July 56; AF

**NEW JERSEY (Cont'd)**

Teaneck; Church; Paul Schweikher; ill.; p. 117; Jan 56; PA  
 Union; Candy Shop, Kitchen & Garden; Meyer Katzman; ph. pl.; p. 96-99; July 56; PA  
 Waldwick; Elementary School; Ketchum, Gina & Sharp; pl. ill.; p. 122-123; Mar 56; PA  
 Watchung; Residence, Interior; Otto Kalb; ph.; p. 91; Aug 56; INT  
 West Orange; Jewish Center; Davis, Brody, Juster & Wisniewski; ph. pl. sec.; p. 194-197; June 56; AR

**NEW MEXICO**

Albuquerque; Auditorium; Ferguson, Stevens; ph. sec. m.; p. 280; Sept 56; AR

**NEW YORK**

Brooklyn; Apartment Development; Seymour, Joseph & Wm. Charney Vladek; m. pl. ill.; p. 178-181; Aug 56; AR  
 Brooklyn; Baseball Field Dome; pl. ill. sec.; p. 217-220; Apr 56; AR  
 Brooklyn; City Plan; Stuart Cohen, Stanley Kogan, Frank Marcellino; pl. m. sec.; p. 118; Sept 56; AF  
 Brooklyn; Industrial Development Plan; Stuart Cohen, Stanley Kogan, Frank Marcellino; m. pl. el. sec. ph.; p. 118-122; Dec 56; PA  
 Brookville; Residence; Vincent Furne; ph. pl. ill.; p. 196; Oct 56; HH  
 Catskill; Motel Restaurant; Slater & Chait; ph. pl.; p. 142; Sept 56; AF  
 East Hampton, Long Island; Residence; Costantino Nivola; pl. ill. m.; p. 104-105; June 56; PA  
 East Northport, L. I.; High School; Ketchum, Gina & Sharp; ph. pl.; p. 142-143; Oct 56; AF  
 Hudson River Valley; Residence; John MacL. Johansen; ph. pl. det.; p. 108-111; Mid-May 56; AR  
 Huntington, L. I.; Residential Development; Herman York; ph. pl.; p. 202; Oct 56; HH  
 Idlewild; Airport; Skidmore, Owings & Merrill; pl. m.; p. 124-125; June 56; AF  
 Irvington-on-Hudson; Residence; Philip Johnson; ph. pl.; p. 167-171; Nov 56; AR  
 Jamestown; Drive-in Bank; Beck & Tinkham; ph.; p. 188-189; May 56; AR  
 Lattitngton, L. I.; Residential Development; Eldredge Snyder; ph. pl.; p. 182; Oct 56; HH  
 Long Island; Elementary School; Vincent G. Kling; el. pl. ill. int.; p. 111-132; Jan 56; PA  
 Long Island; Residential Development; H. York; Egir Hermanovski; R. Matern; ph. pl.; p. 123-133; Mar 56; HH  
 Mt. Kisco; Residence; Edward Larrabee Barnes; ph. pl.; p. 205-211; Oct 56; AR  
 New York; Apartment Building; A.I.D. Rooms; ph. pl.; p. 76-79; July 56; INT  
 New York; Apartment; Interior; Albert Herbert; ph. pl.; p. 83; Aug 56; INT  
 New York; Apartment; Interior; Edward Stone, Maria Stone; ph.; p. 90; Aug 56; INT  
 New York; Apartment; Interior; Harold Schwartz; ph. pl.; p. 88-93; Jan 56; INT  
 New York; Apartment; Lobby; E. L. Barnes & E. Malino; ph. pl.; p. 107; Oct 56; INT  
 New York; Architects' Offices; Copeland, Novak & Israel; ph.; p. 162-165; Sept 56; PA  
 New York; Bank and Office Building; Skidmore, Owings & Merrill; m. pl.; p. 86-87; May 56; PA

**NEW YORK (Cont'd)**

New York; Bank and Office Building; Skidmore, Owings & Merrill; ill. pl. sec.; p. 12-13; May 56; AF

New York; Cathedral Completion Project; John M. Woodbridge; ph. pl. el. sec.; p. 186-189; June 56; AR

New York; Club; Michael Saphier; ph.; p. 90-91; Nov 56; INT

New York; Contemporary Crafts Museum; David Campbell; ph.; p. 82-87; Dec 56; INT

New York; Designer's Office; Maria Bergson; ph. pl. det. ill.; p. 150-152; Mar 56; AF

New York; Fabrics Show; Bernard Rudofsky; ph. pl.; p. 114-121; Oct 56; INT

New York; Facility for Electronic Ticket-Selling System; Lester Tichy; sec. ph. ill. pl.; p. 113-115; June 56; AF

New York; Grand Central Depot, 1869-71; John B. Snook & R. G. Hatfield; ph. ill.; p. 135-138; Oct 56; PA

New York; Luncheon Club; Leigh Allen; ph. pl.; p. 76-79; Nov 56; INT

New York; Mental Hospital Section; Eggers & Higgins; ph. pl.; p. 226-227; Nov 56; AR

New York; Music and Arts Building; Queens College; Felheimer & Wagner; pl. ill.; p. 394; Apr 56; AR

New York; Office Building; Skidmore, Owings & Merrill; ill. m.; p. 70; Jan 56; PA

New York; Office Building; Skidmore, Owings & Merrill; ill. m. pl.; p. 10; Jan 56; AR

New York; Office Building; Skidmore, Owings & Merrill; ill. pl.; p. 12; Jan 56; AF

New York; Office Building; Welton Becket; ph.; p. 146-147; Nov 56; AF

New York; Office Building; William Lescaze; ph. pl. ill.; p. 154-155; Oct 56; AF

New York; Office; Interior; Carson & Lundin; ph.; p. 159-161; Sept 56; PA

New York; Offices, Interior; George Nelson; ph. det.; p. 81; Jan 56; INT

New York; Offices, Interiors; G. Luss; O. Widman; ph.; p. 112-117; June 56; INT

New York; Office; Interior; J. Gordon Carr; ph.; p. 153-157; Nov 56; PA

New York; Office; Interior; Michael Saphier; ph. pl.; p. 156; Nov 56; AF

New York; Offices, Interior; Stephen Jussell; ph.; p. 100-103; Mar 56; INT

New York; Remodeled Apartment; Harold Schwartz; ph.; p. 102-107; Dec 56; INT

New York; Residence; McKim, Mead & White; ph.; p. 192; Oct 56; AR

New York; Restaurant; Arthur Silver; ph. pl.; p. 74-79; May 56; INT

New York; Showroom; Bertha Schaefer; ph.; p. 118-121; Dec 56; INT

New York; Showroom; d'Argout & Ferguson; ph. pl.; p. 120-123; Sept 56; INT

New York; Showrooms; Edward Wormley; ph.; p. 134-137; July 56; PA

New York; Showroom; Eliot Noyes; ph.; p. 139-141; May 56; PA

New York; Showroom; Eugene Tarnawa; ph.; p. 138; July 56; PA

New York; Showroom; Gerhard E. Karplus; ph.; p. 139; July 56; PA

New York; Showroom; Henriette Granville; ph.; p. 159; Oct 56; PA

**NEW YORK (Cont'd)**

New York; Showrooms; John & Earline Brice; ph.; p. 162-163; Oct 56; PA

New York; Showroom; John Wisner; ph.; p. 66-67; July 56; INT

New York; Showroom; Rene' d'Auriac; ph.; p. 160; Oct 56; PA

New York; Showroom-Offices; Designs for Business, Inc.; pl. ph.; p. 147-153; Feb 56; PA

New York; Silver Shop; Hansen & Thuesen; ph. pl.; p. 106-107; July 56; PA; p. 144; Aug 56; PA

New York; Store; Katz, Waisman, Blumenkranz, Stein & Weber; ph.; p. 147; Aug 56; AF

New York; Store; Victor Gruen; ph. pl.; p. 140-141; Aug 56; AF

New York; Textile Showroom; p. 64-65; July 56; INT

New York; Textile Showroom; Wm. Pahlmann; ph. pl.; p. 61-63; July 56; INT

New York; Union Office Building; Giorgio Cavaglieri; ph. pl.; p. 86-87; Jan 56; INT

New York; Wanamaker's Department Store; Cast Iron; ph.; p. 273-279; Sept 56; AR

New York; West Side Redevelopment; New York, N. Y.; I. M. Pei; pl.; p. 48; Feb 56; AR

Northport, L. I.; High School; Ketchum, Gina & Sharp; ph.; p. 128-129; July 56; AF

Old Westbury, L. I.; Residence; Richard W. Snibbe; ph. pl.; p. 120-123; June 56; PA

Ossining; Residence; Marcel Breuer; ph. pl.; p. 109-110; June 56; INT

Oyster Bay; Residence; Architects Collaborative; ph. pl.; p. 154-160; Aug 56; AR

Plandome; Church; Charles H. Warner, Jr.; ph. pl.; p. 106-111; Oct 56; PA

Pleasantville; Residential Development; Roy Johnson; ph. pl. sec.; p. 173-174; Oct 56; HH

Poantico Hills; Elementary School; Perkins & Will; ph. ill.; p. 238-242; Apr 56; AR

Port Chester; Residence; Joseph Salerno; ph. pl. sec.; p. 184-185; Apr 56; HH

Port Chester; Temple; Philip Johnson; ph. pl.; p. 123-129; Dec 56; AR

Port Washington, L. I.; Residence; Olindo Grossi; ph. pl. sec. det.; p. 156-159; Oct 56; HH

Port Washington, L. I.; Residential Development; Herman York; ph. pl. det.; p. 144-145; Oct 56; HH

Rochester; Old Age Home; Benedict Ade; ph. ill.; p. 209; May 56; AR

Rockland County; Residential Development; ph. pl.; p. 160-167; Aug 56; HH

Rye; Residence; Ulrich Franzen; ph. pl. det.; p. 166; Oct 56; HH

Rye; Residence; Ulrich Franzen; ph. pl. sec.; p. 86-101; Mid-May 56; AR

Scarsdale; High School; Warren H. Ashley; ph. pl. ill. sec.; p. 205-210; Sept 56; AR

Schenectady; High School; Perkins & Will, & Ryder & Link; pl. ill.; p. 110; Jan 56; PA

Selden, L. I.; Residential Development; Wm. L. Landsberg; ph. pl. det.; p. 156-159; May 56; HH

Southampton; Residence; Edward D. Stone; m. pl.; p. 82; Jan 56; PA

Syosset; Store; Frank Greenhaus; ph. sec.; p. 146; Aug 56; AF

Suffern; Motel & Restaurant; Harwell Hamilton Harris; Perkins & Will; Junzo Yoshimura; ph. pl.; p. 103-105; Sept 56; INT

Suffern; Motel; Harwell Hamilton Harris & Perkins & Will; ph. pl. sec. ill. det.; p. 123-127; Aug 56; AF

**NEW YORK (Cont'd)**

Tuxedo Park; Apartment, Remodeled; Dan Cooper; ph. pl.; p. 16; Oct 56; INT  
 Ulster & Saugerties Townships; Residential Development; Herman H. York; ph. pl.; p. 158-165; July 56; HH  
 West Orange; Old Age Home; Kelly & Gruzen; ill.; p. 199; May 56; AR

**NORTH CAROLINA**

Cape Hatteras; Beach Day Use Area; John B. Cabot & Donald F. Benson; m. g.; p. 92; Jan 56; PA  
 Chapel Hill; Residence; George Matsumoto; ph. pl.; p. 113-117; Dec 56; PA  
 Charlotte; Auditorium & Coliseum; A. G. Odell, Jr.; ph. pl. sec. det.; p. 111-121; Sept 56; PA  
 Charlotte; City School Analysis; ph. dia. pl.; p. 235-248; Oct 56; AR  
 Conover; Savings & Loan Building; Clemmer & Horton; ph.; p. 186-187; May 56; AR  
 Greensboro; Residence; Hayes & Marshall; ph. pl. det.; p. 144-147; July 56; HH  
 Mt. Airy; Kitchen; Cecil D. Elliot; ph. pl.; p. 210; Apr 56; AR  
 Mt. Airy; Residence; Cecil D. Elliot; ph. pl. det.; p. 166-169; Mid-May 56; AR  
 Raleigh; Farm Equipment Display, Sales & Service Building; G. Milton Small & George Matsumoto; ph. pl.; p. 253-256; Apr 56; AR  
 Raleigh; Residence; George Matsumoto; pl. pl. sec. det.; p. 146-149; Oct 56; HH  
 Raleigh; School of Design Building; North Carolina State; F. Carter Williams; p. 134-137; June 56; AF  
 Raleigh; Stock Pavilion; Matthew Nowicki and William Deitrick; ph.; p. 197-200; Nov 56; AR

**NORTH DAKOTA**

Dickenson; Convent; Marcel Breuer; pl. ill. m.; p. 181-186; Apr 56; AR  
 Jamestown; Clinic; Thorshov & Cerny; ph. pl.; p. 111-113; Nov 56; PA

**OFFICE BUILDING**

Advertising; Interiors; New York, N. Y.; Carson & Lundin; ph.; p. 159-161; Sept 56; PA  
 Advertising; San Francisco, Calif.; Anshen & Allen; ph. pl.; p. 197-200; Mar 56; AR  
 AIA Awards; ph.; p. 25; May 56; AA  
 Airline; San Francisco, Calif.; Don & Anne Knorr; ph.; p. 132-133; Apr 56; INT  
 Anshen & Allen; ph.; p. 31; Feb 56; AA  
 Architects' Building; Don Mills, Toronto, Ontario, Canada; John B. Parkin; ph. pl. sel. det.; p. 92-95; 140; Dec 56; PA  
 Architects'; Baltimore, Md.; Alexander S. Cochran; ph. pl.; p. 144; Sept 56; AF  
 Architects; Interiors; New York, N. Y.; Copeland, Novak & Israel; ph.; p. 162-165; Sept 56; PA  
 Architects; Killingsworth, Brady & Smith; ph. pl.; p. 22-23; Sept 56; AA  
 Architects; Long Beach, Calif.; Killingsworth-Brady-Smith; ph. pl.; p. 148-151; Nov 56; AF  
 Architects'; Toronto, Canada; John B. Parkin; ph.; p. 136; May 56; AF  
 Australia; Harry Seidler; ph. pl.; p. 14-16; Aug 56; AA

**OFFICE BUILDING (Cont'd)**

Bank and Office Building; Beverly Hills, Calif.; Welton Becket; ph. pl.; p. 181-186; Dec 56; AR  
 Bank and Office Building; New York, N. Y.; Skidmore, Owings & Merrill; m. pl.; p. 86-87; May 56; PA  
 Bank & Office Building; Skidmore, Owings & Merrill; ill. pl. sec.; p. 12-13; May 56; AF  
 Concrete Institute; Detroit, Mich.; Minoru Yamasaki; m. sec.; p. 10; Aug 56; AR  
 Denver, Colo.; James S. Sudler; ph. sec.; p. 150; June 56; AF  
 Designers; New York, N. Y.; Maria Bergson; ph. pl. det. ill.; p. 150-152; Mar 56; AF  
 Fullerton, Calif.; A. Quincy Jones & Frederick E. Emmons; ph. pl.; p. 144-145; Nov 56; AF  
 G.M. Technical Center; Mich.; Eero Saarinen; Interiors; ph.; p. 151-158; May 56; AR  
 G.M. Technical Center; Warren, Mich.; Eero Saarinen; ph. pl. sec.; p. 122-129; May 56; AF  
 Grand Rapids, Mich.; Skidmore, Owings & Merrill; ph.; p. 14-15; July 56; AA  
 Grand Rapids, Mich.; Skidmore, Owings & Merrill; ph. det. pl.; p. 140-143; Nov 56; AF  
 Greenville, S. C.; Carson & Lundin; ph. pl. sel. det.; p. 114-117, 131; July 56; PA  
 Hagerstown, Md.; Fordyce & Hamby; ph. det. pl.; p. 146-149; Mar 56; AF  
 Interiors; Chicago, Ill.; Baldwin-Machado; ph.; p. 140-143; Oct 56; INT  
 Interior; Copenhagen; Finn Juhl; ph. pl. sec.; p. 80; Jan 56; INT  
 Interiors; Designers; New York, N. Y.; Boston; Gerald Luss; Oscar Wildmann; A. Zeller; H. Krieks; ph.; p. 112-117; June 56; INT  
 Interior; Gerald Luss; ph.; p. 82-83; Jan 56; INT  
 Interior; Grand Rapids, Mich.; Skidmore, Owings & Merrill; ph.; p. 70; Aug 56; INT  
 Interior; Harold Jaffee; ph.; p. 70; Aug 56; INT  
 Interior; New York, N. Y.; George Nelson; ph. det.; p. 81; Jan 56; INT  
 Interior; New York; N. Y.; Jean Austin; ph.; p. 73; Aug 56; INT  
 Interior; New York, N. Y.; J. Gordon Carr; ph.; p. 153-157; Nov 56; PA  
 Interior; New York; N. Y.; Michael Saphier; ph. pl.; p. 156; Nov 56; AF  
 Interiors; New York, N. Y.; S. S. Silvers; ph.; p. 79; Aug 56; INT  
 Interior; New York, N. Y.; Stephen Jussell; ph.; p. 100-103; Mar 56; INT  
 Interior; Philadelphia, Pa.; Thalheimer & Weitz; ph.; p. 158-159; Nov 56; PA  
 Lobbies; ph.; p. 100; Oct 56; INT  
 Los Angeles, Calif.; Welton Becket; ph. pl. det.; p. 155; Nov 56; AF  
 Milan, Italy; Ponti, Fornaroli, Roselli, & Valtolina dell'Orto; m. pl. dia. sec.; p. 155-164; Dec 56; AR  
 Milan, Italy; Ponti, Fornaroli, Roselli; m. pl.; p. 22; Feb 56; INT  
 Mile High Office Tower; Chicago, Ill.; Frank Lloyd Wright; ill. pl. sec.; insert p. 106-107; Nov 56; AF  
 Minneapolis, Minn.; Perkins & Will; ph.; p. 145; Sept 56; AF  
 Minneapolis, Minn.; Perkins & Will; ph. pl.; p. 189-195; Sept 56; AR  
 Mock-ups; Skidmore, Owings & Merrill; ph. m.; p. 78; Jan 56; INT  
 Morton Grove, Ill.; Seymour S. Goldstein; ph. det.; p. 153; Nov 56; AF

**OFFICE BUILDING (Cont'd)**

New York, N. Y.; Skidmore, Owings & Merrill; ill. m.; p. 70; Jan 56; PA  
 New York, N. Y.; Welton Becket; ph.; p. 146-147; Nov 56; AF  
 New York, N. Y.; William Lescaze; ph. pl. ill.; p. 154-155; Oct 56; AF  
 Office Building Group; Vincent G. Kling; pl. ill.; p. 95; Jan 56; PA  
 Office Campus; Creve Coeur, Mo.; Vincent G. Kling; m. pl.; p. 10; Feb 56; AR  
 Oklahoma City, Okla.; Caudill, Rowlett, Scott; ill.; p. 94; Jan 56; PA  
 Office-Laboratory Building; Herculaneum, Mo.; Hellmuth, Yamasaki & Leinweber; ph. pl.; p. 118-119, 145; Feb 56; PA  
 Optician's Office; Seattle, Wash.; Douglas Bennett; ph. pl.; p. 145; Aug 56; AF  
 Parking Facilities; pl. ill.; p. 281; Sept 56; AR  
 Penthouse; Chicago, Ill.; Edward D. Dart; ill.; p. 96; Jan 56; PA  
 Philadelphia, Pa.; Jayne Building, 1850; William J. Johnston, Thomas V. Walter; ph. ill.; p. 132-133; Nov 56; PA  
 Price Tower; Bartlesville, Okla.; Frank Lloyd Wright; ph. sec. pl.; p. 153-160; Feb 56; AR  
 Price Tower; Bartlesville, Okla.; Frank Lloyd Wright; ph. sec. pl.; p. 87-90; Feb 56; PA  
 Price Tower; Bartlesville, Okla.; Frank Lloyd Wright; ill. sec. ph. pl.; p. 106-113; Feb 56; AF  
 Projects; Myron Goldsmith & James D. Ferris; ill. pl. el.; p. 15; Nov 56; AA  
 Reception Room; Hartford, Conn.; Peter Fraser, Jr.; ph.; p. 73; Aug 56; INT  
 Remodeled Hall; Atlanta, Ga.; John Portman; ph. sec.; p. 152; Nov 56; AF  
 Reception Rooms; ph.; p. 162-165; Oct 56; AF  
 Sacramento, Calif.; Bolton White & Jack Hermann; ph. pl.; p. 111-113; July 56; PA  
 Sarnia, Ontario, Canada; John B. Parkin; ph. pl. det.; p. 225-228; Sept 56; AR  
 San Francisco, Calif.; Hertzka & Knowles, & Skidmore, Owings & Merrill; pl. ill.; p. 93; June 56; PA  
 Shipbottom, N. J.; Leo S. Wou; ph. pl.; p. 149; July 56; AF  
 Showroom-Offices; New York, N. Y.; Designs for Business; pl. ph.; p. 147-153; Feb 56; PA  
 Significant Buildings of 100 Years; Wainwright Building; Carson, Pierie Scott Store; Rockefeller Center; Lever House, Philadelphia Savings Funds Society Building; Monadnock Building; Daily News Building; Woolworth Building; U. N. Secretariat; Equitable Building; Alcoa Building; ph.; p. 148-154; June 56; AR  
 Skidmore, Owings & Merrill; New York, N. Y.; ill. pl.; p. 12; Jan 56; AF  
 Skidmore, Owings & Merrill; New York, N. Y.; ill. pl.; p. 10; Jan 56; AR  
 The Arcade Building; 1888-90; Cleveland, Ohio; John M. Eisenmann & Geo. H. Smith; ph.; p. 138-140; Sept 56; PA  
 Telephone Buildings; Phoenix, Ariz.; Edward L. Varney; ph. pl.; p. 179-182; June 56; AR  
 Telephone Building; San Angelo, Tex.; Pace Associates; ph.; p. 144-145; May 56; PA  
 Union Bldg.; New York, N. Y.; Giorgio Cavaglieri; ph. pl.; p. 86-87; Jan 56; INT  
 Vermilion, Ohio; Outcalt-Guenther; ph.; p. 152-153; Aug 56; AR

**OFFICE BUILDING (Cont'd)**

Skyscrapers; by R. K. Posey; J. Hennessy; W. Weiskopf; ph.; p. 165-168; Nov-Dec 55; BAIA  
 William S. Beckett; ill. pl. sec.; p. 20-21; Jan 56; AA  
 Window Manufacturing Building & Offices; A. Quincy Jones & Frederick E. Emmons; ph. pl.; p. 16-17; Dec 56; AA  
 See *Government, Industrial Building, Lobby, Bank, Clinic also*

**OFFICE PRACTICE**

Architectural Documents for Estimating; by E. S. Harrison; p. 41-43; Mar-Apr 56; BAIA  
 British Modular Drawing; det.; p. 62-63; Mar-Apr 56; BAIA  
 Professional Specification Writers; by T. Creighton; p. 113; July-Aug 56; BAIA  
 Simplified Drafting Standards; by H. W. Meier; p. 9-11; Mar 56; PA  
 Simplified Drafting Procedures; p. 186-187; Nov-Dec 55; BAIA  
 Simplified Drafting Procedures; p. 32; Jan-Feb 56; BAIA  
 Teaching Modular Measure; by M. W. Isenberg; ill.; p. 93-96; May-June 56; BAIA  
 Training Specifications, Writers; by P. Vogel; p. 112; July-Aug 56; BAIA  
 See *Public Relations also*

**OHIO**

- - -; Shopping Center; Weinberg & Teare; ph. pl.; p. 206-209; Mar 56; AR  
 Cleveland; Arcade Building, 1888-90; John M. Eisenmann & George H. Smith; ph.; p. 138-140; Sept 56; PA  
 Cleveland; Airport; Outcalt, Guenther; ph. pl.; p. 121-122; June 56; AF  
 Cleveland; Redevelopment; Robert A. Little; ill. m. pl.; p. 78-79; Jan 56; PA  
 Cleveland; Residential Development; ph. pl.; p. 157-161; June 56; HH  
 Cleveland; Residential Development; Maxwell A. Norcross; ph. pl.; p. 153; Oct 56; HH  
 Cincinnati; Decorator's Shop; Harbine Chatfield; ph.; p. 110-113; Nov 56; INT  
 Cincinnati; Electronic Computers Building; A. M. Kinney; ph. pl.; p. 93, 119; May 56; PA  
 Cincinnati; Hotel; Skidmore, Owings & Merrill; ph.; p. 131-133; Aug 56; AF  
 Cincinnati; Old Age Home; Woodie Garber; pl. ill.; p. 209; May 56; AR  
 Cincinnati; Residence; Twedell & Wheeler; ph. pl. det.; p. 140-141; May 56; HH  
 Dayton; Garden Supply Store; John J. Matthias; ph. pl.; p. 143; Aug 56; AF  
 Dayton; Pre-fab Restaurant; ph. pl.; p. 142; Dec 56; HH  
 Elyria; Motor Lodge; Carl Koch; ill. pl. int.; p. 89, 131; Jan 56; PA  
 Mansfield; Residence; John Highland; ph. pl.; p. 146-147; Dec 56; HH  
 Plymouth; Residence; Robert A. Little; ph. pl. ill.; p. 198-199; Mid-May 56; AR  
 Toledo; Airport; Stepleton, McDonnell, Barber & Evans; ph. pl.; p. 123; June 56; AF  
 Toledo; Residential Development; pl. ill.; p. 93; Feb 56; HH  
 Vermilion; Office Building; Outcalt-Guenther; ph.; p. 152-153; Aug 56; AR

**OKLAHOMA**

--; Dick Hughes; Residential Development; ph. pl.; p. 156-161; Mar 56; HH  
 Bartlesville; Price Tower; Frank Lloyd Wright; ph. sec. pl.; p. 153-160; Feb 56; AR  
 Bartlesville; Price Tower; Frank Lloyd Wright; ill. sec. ph. pl.; p. 105-113; Feb 56; AF  
 Bartlesville; Price Tower; Frank Lloyd Wright; ph. pl. sec.; p. 87-90; Feb 56; PA  
 Lake Texoma; Vacation Camp; Dow Gumerson; pl. m. ill.; p. 176-177; Jan 56; AR  
 Marlow; High School Gym; R. Duane Conner; ill. dia.; p. 130; July 56; AF  
 Oklahoma City; Office Building; Caudill, Rowlett & Scott; ill.; p. 94; Jan 56; PA  
 Oklahoma City; Residence; Truett H. Coston; pl. sec. det.; p. 210-211; Mid-May 56; AR  
 Tulsa; Civic Center; Architectural League; m. ill. pl. sec. ph.; p. 120-126; Feb 56; AF  
 Tulsa; Residence; Charles Kent Miller; ph. pl.; p. 210-211; Apr 56; HH  
 Tulsa; Residential Development; Joseph Wilkinson; ph. pl.; p. 156-157; Apr 56; HH

**OLD AGE HOME**

Buildings for the Aging; by C. Mathiasen; ill. pl. ph.; p. 196; May 56; AR  
 Canon City, Colo.; Harold R. Carver; pl. ill.; p. 220-221; May 56; AR  
 Chicago, Ill.; Loewenberg & Loewenberg; pl. ill.; p. 205; May 56; AR  
 Cincinnati, Ohio; Woodie Garber; pl. ill.; p. 209; May 56; AR  
 Deland, Fla.; Jas. Gamble Rogers II; pl. ill.; p. 213; May 56; AR  
 Detroit, Mich.; Smith, Hinchman & Grylls; ph. pl.; p. 214-215; May 56; AR  
 Folsom, Calif.; Rickey & Brooks; pl. ill.; p. 203; May 56; AR  
 Houston, Tex.; Cameron Fairchild; ph. pl.; p. 207; May 56; AR  
 Houston, Tex.; Lenard Gabert & Joseph Krakower; ph.; p. 219; May 56; AR  
 Improved Homes for the Aged; by O. A. Randall; p. 208; May 56; AR  
 Johnstown, Pa.; Hunter, Caldwell & Campbell; ill.; p. 213; May 56; AR  
 Jupiter, Fla.; Rufus Nims; ill.; p. 199; May 56; AR  
 Lafayette, Calif.; Walter H. Costa; ph. pl. ill.; p. 120-121; Nov 56; PA  
 Medical Facilities for the Aging; by F. D. Zeman, M.D.; p. 202; May 56; AR  
 New Program and the Architect; by W. K. Vivrett; p. 212; May 56; AR  
 Not Segregation but Integration; by L. Mumford; ill.; p. 191-194; May 56; AR  
 Rochester, N. Y.; Benedict Ade; ph. ill.; p. 209; May 56; AR  
 St. Louis, Mo.; W. P. Manske & Hellmuth, Obata & Kassabaum; pl. ill.; p. 197; May 56; AR  
 Shreveport, La.; Neild-Somdal; ph.; p. 210-211; May 56; AR  
 Victoria, B. C.; Charles E. Craig; ph. pl.; p. 217; May 56; AR  
 West Orange, N. J.; Kelly & Gruzen; ill.; p. 199; May 56; AR  
 Windom, Minn.; Thorshov & Cerny; pl. ill.; p. 200-201; May 56; AR  
 Wittenberg, Wis.; Donald M. Schoepke; ill.; p. 205; May 56; AR

**OREGON**

Condon; Courthouse; Morrison & Howard & Wesley V. Korman; ill. m.; p. 115; Jan 56; PA  
 Portland; Church, 1951; Pietro Belluschi; ph.; p. 180; Dec 56; AR  
 Portland; Kitchen; John Storrs; ph.; p. 148; Dec 56; PA  
 Portland; Residence; Van Evera Bailey; ph. pl.; p. 118-119; June 56; PA

**P****PAINT**

Paint; Cold-Glazed Cement Finishes; by G. Rothenstein; ph. table; p. 146-148; Oct 56; PA  
 Exterior Paint; ph.; p. 168-171; Dec 56; HH  
 New Paints; ph. dia. table; p. 156-159; July 56; AF  
 Paint & Painting, New Developments; by B. C. Bloomfield; p. 9-14; Jan-Feb 56; BAlA; p. 35-38; Mar-Apr 56; BAlA  
 Vinyl-Latex Emulsion Paints; by J. S. Long; p. 135; June 56; PA

**PARAGUAY**

Asunción; Teacher-Training School; Experimental College; Afonso Eduardo Reidy; pl. ill. el. sec.; p. 246-250; Apr 56; AR

**PARTITION**

Trends in Prefab Partitions; ph.; p. 156-159; June 56; AF  
 See Wall also

**PAVILION**

Vineyard Pavilion; Sonoma County, Calif.; Campbell & Wong; m. pl.; p. 26; June 56; AA  
 See Recreation, Museum University also

**PENNSYLVANIA**

--; Residence; Geddes & Brecher; m. pl. el.; p. 83; Jan 56; PA  
 Brookhaven; Elementary School; Clifford E. Garner; ph. pl. ill. det.; p. 230-234; Apr 56; AR  
 Chatham Village; Pa.; City Plan; Clarence Stein; ph. pl.; p. 171; May 56; HH  
 Cherokee Village; City Plan; Oscar Stonorov; ph. pl.; p. 162-166; Feb 56; HH  
 Fairless Hills; Bowling Building; Tully & Hobbs & John R. Diehl; ph. sec. pl.; p. 148-151; Aug 56; AR  
 Fox Chapel Borough; Residence; John Pekruhn; ph. pl. det.; p. 188-192; Mid-May 56; AR  
 Garden City; City Plan; ph. pl.; p. 146-153; Jan 56; HH  
 Gladwyne; Residence; William W. Eshbach; ph. pl.; p. 143; Oct 56; HH  
 Johnstown; Old Age Home; Hunter, Caldwell & Campbell; ill.; p. 213; May 56; AR  
 Johnstown; Rehabilitation Center; Burchart Engrs.; pl. ill.; p. 168; July 56; AR  
 Levittown; Residential Development; ph. pl.; p. 153; Feb 56; HH  
 Philadelphia; Apartment Development; Louis I. Kahn, Louis E. McAllister, Kenneth Day; ph. ill.; p. 134; Dec 56; AF  
 Philadelphia; Apartment Development; Oskar Stonorov; ph.; p. 132-133; Dec 56; AF

**PENNSYLVANIA (Cont'd)**

- Philadelphia; Apartment Development; Roth & Fleischer; ph. pl.; p. 135; Dec 56; AF  
 Philadelphia; City Planning Exhibition; Oskar Stonorov; ph.; p. 148-150; Aug 56; AF  
 Philadelphia; Food Warehouse; The Ballinger Co.; ph. pl. dia.; p. 194-198; Feb 56; AR  
 Philadelphia; Furniture Store; G. Holmes Perkins; ph. pl. sec.; p. 153; June 56; AF  
 Philadelphia; Jayne Building, 1850; William J. Johnston & Thomas U. Walter; ph. ill.; p. 132-133; Nov 56; PA  
 Philadelphia; Museum Board Room; Interior; Joseph Bobrowicz; ph. pl.; p. 92-93; May 56; INT  
 Philadelphia; Office; Thalheimer & Weitz; ph.; p. 158-159; Nov 56; PA  
 Philadelphia; Penn Center; Redevelopment; pl. ph.; p. 119; Sept 56; AF  
 Philadelphia; Redevelopment; Harbeson, Hough, Livingston & Larson; ph. ill. pl.; p. 108-109; Aug 56; PA  
 Philadelphia's Redevelopment; by F. Gutheim; ph. ill. pl. dia.; p. 128-135; Dec 56; AF  
 Pittsburgh; Carnegie Tech Dormitory; Mitchell & Ritchey; ph. pl.; p. 156-157; Apr 56; AF  
 Pittsburgh; Multi-Firm Plant-Warehouse Building; Kuhn & Newcomer; & Schell, Deeter & Stott; pl. ill.; p. 312; June 56; AR  
 Pittsburgh; Residence; ph. pl. cost anal.; p. 123; Dec 56; HH  
 Rydal; Residence; Arthur B. White; ph. pl.; p. 135-137; Nov 56; PA  
 Scranton; Department Store; Gilboy, Bellante & Clauss; m. pl. ill.; p. 97; Jan 56; PA

**PHILIPPINES**

- Manila; U. S. Embassy; A. L. Aydelott; pl. ill. det.; p. 83; May 56; PA

**PLASTICS**

- M.I.T. Plastic House; Marvin Goody; ill. sec. pl.; p. 205; Jan 56; AR  
 Plastic Rooms & Houses; m. ill.; p. 80; July 56; PA  
 Plastics for Interior Walls; by M. F. X. Gigliotti; dia. det. ph. ill.; p. 138-141; Feb 56; PA  
 Plastic House Competition Winners; pl. ill.; p. 209; Aug 56; AR  
 Various Uses; ill.; p. 118; Sept 56; HH  
 Weathering of Plastics; p. 172; Nov 56; AF

**PLUMBING**

- Sewerless Toilet; ph. dia.; p. 162-165; June 56; HH  
 Water Conditioning and Problems; by W. D. Calhoun & J. Moffett; ph. dia.; p. 220-225; Feb 56; AR

See *Sanitary also*

**PORCELAIN ENAMEL**

- Porcelain Enamel Veneer; det.; p. 229-231; June 56; AR

**PORCH**

- Screened Terrace; Rufus Nims; sel det.; p. 150; June 56; PA

**PREFABRICATION**

- Concepts for American Schools; ph. pl. det.; p. 216-219; Feb 56; AR

**PREFABRICATION (Cont'd)**

- Components for Schools; ph. ill. det.; p. 161-166; Aug 56; AR  
 Component Parts for Residences; p. 161-165; Dec 56; HH  
 Dealer Directory; p. 174-210; Dec 56; HH  
 Prefabs for Schools; ph. pl. det.; p. 209-219; Feb 56; AR  
 Schools in Britain; by A. Part; ph. pl. det.; p. 209-217; Feb 56; AR  
 Trends in Prefab Partitions; ph.; p. 156-159; June 56; AF  
 See *Residential Development also*

**PRISON**

- Enfield, Conn.; Sherwood, Mills & Smith; m. pl.; p. 153; June 56; AF  
 New Prisons; by R. Cozart; ph. pl. ill.; p. 203-208; Apr 56; AR  
 Penitentiary; Angola, La.; Curtis & Davis; ph. pl. ill.; p. 203-208; Apr 56; AR

**PUBLIC RELATIONS**

- Advertising for Architects; ill.; p. 9-12; Sept 56; PA  
 Characters in Search of an Architect; by E. Gilbert; p. 11; June 56; PA  
 Selling Today's Clients; by T. H. Creighton; p. 9-11; Dec 56; PA

**PUERTO RICO**

- Apartment, Interior; Jose E. Alegria; ph.; p. 112-115; Mar 56; INT  
 Ponce; Hospital; Alston G. Gutterson; pl. ill.; p. 206-211; Nov 56; AR  
 Ramey Air Force Base; Officers' Club; Weed, Russell, Johnson; ph. pl.; p. 128-129; Apr 56; PA  
 San Juan; Airport Terminal Building; Tippetts-Abbott-McCarthy-Stratton; ph. dia.; p. 128-131; June 56; AF  
 San Juan; Residential Development; ph.; p. 203-204; Jan 56; AR  
 San Juan; Supper Club; Toro-Ferrer; m. sec. pl. det.; p. 126-127; Nov 56; AF

**Q****R****RADIO STATION**

- Phoenix, Ariz.; Lescher & Mahoney; ph.; p. 142-143; May 56; PA  
 Radio-TV Building; American Univ.; Washington, D.C.; Charles M. Goodman; ph. pl.; p. 100-101; May 56; PA

**RAILING**

- Deck Railing; Residence; Huson Jackson; sel. det.; p. 157; Sept 56; PA

**RAILROAD**

- Facility for Electronic Ticket-Selling System; New York, N. Y.; Lester Tichy; sec. ph. ill. pl.; p. 113-115; June 56; AF  
 Grand Central Depot, 1869-71; New York, N. Y.; John B. Snook & R. G. Hatfield; ph. ill.; p. 135-138; Oct 56; PA  
 New Stations, New Trains for New Haven Railroad; ph. pl. m.; p. 106-112; June 56; AF

**RAILROAD (Cont'd)**

- Station; Greenwich, Conn.; Eero Saarinen; ph.; p. 110; Jan 56; AF  
 Stations; New Haven Railroad; Yamasaki, Leinweber; ph. pl. m.; p. 108-109; June 56; AF  
 Station; New London, Conn.; Marcel Breuer; ph. sec. pl.; p. 107, 110-111; June 56; AF  
 Trains for the New Haven; Marcel Breuer; ill.; p. 112; June 56; AF  
 Train Interiors; Harbeson, Hough, Livingston & Larsen; ph. pl. sec.; p. 105-106; Aug 56; INT

**RECEPTION ROOM**

- Reception Rooms, Study; ph.; p. 162-165; Oct 56; AF

**RECREATION**

- Baseball Field Dome; Brooklyn, N. Y.; Buckminster Fuller; ph. pl. ill. sec. m.; p. 217-220; Apr 56; AR  
 Beach Club; Watch Hill, R. I.; Rockwell King DuMoulin; ph. pl. m. sec.; p. 196-201; Sept 56; AR  
 Beach Day Use Area; Cape Hatteras, N. C.; John B. Cabot & Donald F. Benson; m.; p. 92; Jan 56; PA  
 Bowling Building; Fairless Hills, Pa.; Tully & Hobbs, & John R. Diehl; ph. sec. pl.; p. 148-151; Aug 56; AR  
 Club; New York, N. Y.; Michael Saphier; ph.; p. 90-91; Nov 56; INT  
 Clubhouse; Los Angeles, Calif.; Richard J. Neutra & Robert E. Alexander; ph. dia.; p. 132; July 56; AF  
 Clubs; Survey; ph.; p. 74-91; Nov 56; INT  
 Coliseum & Auditorium; Charlotte, N. C.; A. G. Odell, Jr.; ph. pl. sec. det.; p. 111-121; Sept 56; PA  
 Community Center, Club House; Los Angeles, Calif.; Richard J. Neutra; ph.; p. 84-85; Nov 56; INT  
 Community Pool; ph.; p. 132-136; July 56; HH  
 Concession Center for Zoo; Houston, Tex.; Irving R. Klein; ph. pl.; p. 151; June 56; AF  
 Country Club; Craig Ellwood; ill. pl.; p. 27; Sept 56; AA  
 Country Club; Milan, Italy; Vittoriano Vigano; ph. pl.; p. 80-81; Nov 56; INT  
 Golf Club; Tokyo, Japan; Antonin Raymond; ph. pl.; p. 75; Nov 56; INT  
 Gymnasium; St. Louis, Mo.; Bernoudy & Mutrux; ph. pl. el.; p. 96-97; Dec 56; PA  
 Gymnasium Seating, Correct Sight-line; by C. H. Wetzel; ph. dia.; p. 146-147; Nov 56; PA  
 Indoor Arena; Kyushu, Japan; Raymond & Rado; ph. sec. pl.; p. 195-200; Oct 56; AR  
 Indoor Sports Pavilion; Stanford Univ.; Palo Alto, Calif.; John Carl Warnecke; m. sec.; p. 175-179; May 56; AR  
 Men's Club; Dallas, Tex.; Wyatt Hedrick; ph.; p. 88-89; Nov 56; INT  
 Officers' Club; Ramey Air Force Base, Puerto Rico; Weed, Russell, Johnson; ph. pl.; p. 128-129; Apr 56; PA  
 Park Bandstand; Lambertville, N. J.; Jules Gregory; ph. ph.; p. 150-151; Oct 56; INT  
 Pavilion; Sonoma County, Calif.; Campbell & Wong; m. pl.; p. 93; Jan 56; PA  
 Playground Club House; Richard & Dion Neutra; ph. pl.; p. 14-15; Apr 56; AA

**RECREATION (Cont'd)**

- Sports Buildings; Velodrome; pl. sec.; Myron Goldsmith & James D. Ferris; ill. pl.; p. 14-17; Nov 56; AA  
 Stadium; Raymond & Rado; m. sec.; p. 124-125; Nov 56; AF  
 Stadium, Earth Forms; ph.; p. 163; Aug 56; AF  
 Stadium Like Teacup, without Vertical Columns; Raymond & Rado & Paul Weidlinger & Mario Salvadori; m. sec.; p. 124-125; Nov 56; AF  
 Tourist Center; Silver Springs, Fla.; Victor A. Lundy; ill.; p. 93; Jan 56; PA  
 Track Club; Toronto, Canada; J. J. Brook; ph. pl.; p. 82-83; Nov 56; INT  
 Two Stadiums; Taormina & Florence, Italy; Pier Luigi Nerui; ill. sec. el.; p. 24-25; Sept 56; AA  
 Vacation Camp; Lake Texoma, Okla.; Dow Gumerston; pl. m. ill.; p. 176-177; Jan 56; AR  
 Vacation Camp; Sonoma County, Calif.; Campbell & Wong; m. pl.; p. 90-91; Jan 56; PA  
 Youth Center; Bartos, Klein, Lionni, Okamoto, Shih & Sommer; pl. ill.; p. 131; Mar 56; AF  
 Youth Center; Bassetti & Morse; ill. pl.; p. 130; Mar 56; AF  
 Yacht Club; Bal Harbour, Fla.; Alfred Parker; ph.; p. 152; June 56; AF  
 Youth Center; Bruce Abrahamson; ill. el. pl.; p. 129; Mar 56; AF  
 Youth Center; Cecil D. Elliott & George Matsumoto; pl. ill. el.; p. 126-127; Mar 56; AF  
 Youth Center; C. K. & L. C. Chen; ill. pl. det. el.; p. 124-125; Mar 56; AF  
 Youth Center; Donald Goodhue; ill. el. pl.; p. 128; Mar 56; AF  
 Youth Center; Henry S. Brinkers; ill. pl. det. el.; p. 120-123; Mar 56; AF  
 Youth Center; Henry S. Brinkers; ill. pl.; p. 20; Feb 56; AF  
 Youth Center; John W. Gallagher & Norman Hoberman; pl. ill.; p. 131; Mar 56; AF  
 Youth Center; Jordan Mertz; ill. pl. dia.; p. 129; Mar 56; AF  
 Youth Center; Porcelain Enamel Design Competition; ill. pl. det. el. ph.; p. 118-131; Mar 56; AF  
 Youth Center; Peter S. Staughton; pl. ill.; p. 130; Mar 56; AF  
 Youth Center; Robert C. Matalcalf & Tivadar Balogh; pl. ill.; p. 131; Mar 56; AF  
 See School, University also

**RELIGIOUS BUILDINGS**

- AIA Awards; ph.; p. 27-29; May 56; AA  
 Acoustics in Churches; p. 147-154; Sept-Oct 56; BAIA  
 Cathedral Completion Project; New York, N. Y.; John M. Woodbridge; ph. pl. el. sec.; p. 186-189; June 56; AR  
 Chapel; Coyocacan, Mexico; Enrique de la Mora & Felix Candela; ph. el. pl. sec.; p. 139-145; Oct 56; PA  
 Chapel; Felix Candela; ph. el. pl.; p. 20-24; May 56; AA  
 Chapel; Jennings, La.; Burk, Lebreton & Lamantia; ph. pl. sec.; p. 148-151; Dec 56; AR  
 Chapel, M.I.T.; Cambridge, Mass.; Eero Saarinen; ph. pl. det.; p. 154-157; Jan 56; AR  
 Chapel; Sedona, Ariz.; Anshen & Allen; ph. pl. sec.; p. 173-182; Oct 56; AR

**RELIGIOUS BUILDINGS (Cont'd)**

- Chapels, Brandeis Univ.; Waltham, Mass.; Harrison & Abramovitz; pl. ph.; p. 147-153; Jan 56; AR
- Church; Bellevue, Wash.; Grant, Copeland & Chervenak; ph. pl. sec.; p. 206-209; June 56; AR
- Church, 1910; Berkeley, Calif.; Bernard Maybeck; ph.; p. 179; Dec 56; AR
- Church, 1877; Boston, Mass.; H. H. Richardson; ph.; p. 178; Dec 56; AR
- Church; Cedar Rapids, Iowa; Louis Sullivan; ph. pl. ill.; p. 141; Nov 56; PA
- Church; Central Africa; Oscar Nitzchke; ill. pl.; p. 105; Oct 56; PA
- Church; Chicago, Ill.; Schweikher, Elting & Bennett; ph. pl. sec.; p. 190-193; June 56; AR
- Church; Evanston, Ill.; Schweikher, Elting & Bennett; ill. pl.; p. 117; Jan 56; PA
- Church; Ft. Atkinson, Wis.; John J. Flad; ph. pl.; p. 136-139; Dec 56; AR
- Church; The Hague, Netherlands; Henrik Berlage; ph. pl.; p. 140; Nov 56; PA
- Church; Los Angeles, Calif.; Maynard Lyndon; ph. pl.; p. 130-134; Oct 56; PA
- Church; Marrero, La.; Curtis & Davis; m.; p. 104; Oct 56; PA
- Church; Marrero, La.; Curtis & Davis; & Harrison Schouest; m. pl.; p. 116, 133; Jan 56; PA
- Church; Miramar, Calif.; Richard J. Neutra & Robert E. Alexander; m. ill. el.; p. 210-214; June 56; AR
- Church, 1908; Oak Park, Ill.; Frank Lloyd Wright; ph.; p. 180; Dec 56; AR
- Church; Pacific Palisades, Calif.; A. Quincy Jones & Frederick E. Emmons; m. pl.; p. 118; Jan 56; PA
- Church; Paramus, N. J.; Shreve, Lamb & Harmon; ph. pl.; p. 122-125; Oct 56; PA
- Church; Park Ridge, Ill.; Charles Edward Stadel; ph. pl. sec.; p. 198-201; June 56; AR
- Church; Plandome, N. Y.; Charles H. Warner, Jr.; ph. pl.; p. 106-111; Oct 56; PA
- Church, 1951; Portland, Ore.; Pietro Belluschi; ph.; p. 180; Dec 56; AR
- Church; Puerto Ordaz, Venezuela; Wiener & Sert; m.; p. 104-105; Oct 56; PA
- Church; San Antonio, Tex.; Milton A. Ryan; ph. pl. sel. det.; p. 120-121, 154; Oct 56; PA
- Church; San Pedro, Calif.; Carleton Monroe Winslow; ph. pl. sel. det.; p. 126-129; 155; Oct 56; PA
- Church; Spokane, Wash.; McClure & Adkinson; ph. pl. sec.; p. 140-143; Dec 56; AR
- Church; Teaneck, N. J.; Paul Schweikher; ill.; p. 117; Jan 56; PA
- Church; West Covina, Calif.; Carleton Winslow; ill. pl.; p. 152-154; Dec 56; AR
- Church; Weston, Conn.; Joseph Salerno; m. pl. sec.; p. 202-205; June 56; AR
- Church; Virginia, Minn.; Jyring & Whiteman; m. pl.; p. 119; Jan 56; PA
- Churches and Temples, Study; ph. pl. ill. m.; p. 104-134; Oct 56; PA
- Convent; Dickenson, N. D.; Marcel Breuer; pl. ill. m.; p. 181-186; Apr 56; AR
- Desert Chapel; Ariz.; Anshen & Allen; ph. sec.; p. 97-99; Dec 56; AF
- Diocese Office; Lafayette, La.; Neil Nehrbass & Victor Prus; m. pl.; p. 30-31; Apr 56; AA

**RELIGIOUS BUILDINGS (Cont'd)**

- Eighteen Outstanding Churches; ph.; p. 10-12; July 56; AR
- Good Architecture for the Church; by M. Halverson; p. 130-135; Dec 56; AR
- Jewish Center; West Orange, N. J.; Davis, Brody, Juster & Wisniewski; ph. pl. sec.; p. 194-197; June 56; AR
- M.I.T. Chapel, Critique; Eero Saarinen; by Bruno Zevi, J. M. Richards & S. Giedion; ph. ill.; p. 156-157; Mar 56; AF
- M.I.T. Chapel; Cambridge, Mass.; Eero Saarinen; ph. sec. pl. det.; p. 65-67; Jan 56; PA
- Monastery Dormitory; Collegeville, Minn.; Marcel Breuer; ph. pl. el.; p. 107-109; Dec 56; AF
- Presbyterian Center; Natick, Mass.; Architects Collaborative; ph. pl. m.; p. 180-182; May 56; AR
- Religious Buildings; Study; ph. pl. ill. el. sec. m.; p. 183-214; June 56; AR
- Synagogue; Port Chester; N. Y.; Philip Johnson; ph. pl.; p. 123-129; Dec 56; AR
- Temple; Gary, Ind.; Percival Goodman; ph. pl.; p. 144-147; Dec 56; AR
- Temple; Los Angeles, Calif.; Kenneth N. Lind; ph. pl.; p. 112-115; Oct 56; PA
- Temple; Providence, R. I.; Percival Goodman; ph. pl.; p. 116-119; Oct 56; PA
- Three Churches; Tokyo, Japan; Raymond & Rado; ph. pl. sec.; p. 187-196; Nov 56; AR
- See *University, Art* also

**REMODELING**

- Bottling Plant; Detroit, Mich.; Harley, Ellington & Day; ph.; p. 154; June 56; AF
- See *Store, Apartment Bldg., Residence* also

**RESEARCH**

- G.M. Technical Center; Mich.; Eero Saarinen; Interiors; ph.; p. 151-158; May 56; AR
- G.M. Technical Center; Warren, Mich.; Eero Saarinen; ph. pl. sec.; p. 122-129; May 56; AF
- See *Laboratory, University* also

**RESIDENCE**

- AIA Awards; ph.; p. 26-29; May 56; AA
- All-Welded Steel Frame Houses; Eugene Memmler; ph.; p. 140-142; June 56; PA
- Andrew M. Geller; ph.; p. 84-85; Aug 56; INT
- A. Quincy Jones & Frederick E. Emmons; ph. pl.; p. 18-19; Sept 56; AA
- Arboretum Awards; Gardner Ertman, John Oliver Cotton; ill. pl.; p. 18-21; Aug 56; AA
- Beach House; Stanford Hohausser; ph. pl.; p. 20-21; Nov 56; AA
- Buckminster Fuller; pl.; p. 159; Nov 56; HH
- Burdette Keeland, Jr.; ph. pl.; p. 24-25; July 56; AA
- Carl Maston; ill. pl.; p. 24-25; June 56; AA
- Charles M. Goodman; ph. pl.; p. 128-135; Jan 56; HH
- Chris Choate; ill. pl.; p. 28; July 56; AA
- Craig Ellwood; ph.; p. 36-37; May 56; AA
- Craig Ellwood; ph. pl.; p. 18-19; Dec 56; AA
- Daylight Research House; Harris Armstrong; dia. ph. pl.; p. 233-237; Nov 56; AR
- Douglas Honnold & John Rex; ph. pl.; p. 22-23; June 56; AA
- Entry, Study; ph.; p. 162-169; Jan 56; AR



**RESIDENCE (Cont'd)**

Environmental Control of Houses; by G. Conklin; p. 125-129; Dec 56; PA  
 Eugene Weston; ph. pl.; p. 24-25; Dec 56; AA  
 Experimental House; A. Quincy Jones & Frederick E. Emmons; m.; p. 26-27; July 56; AA  
 Geddes and Brecher; ill. pl. m.; p. 72-73; Jan 56; INT  
 Gene Smith; pl. ill.; p. 29; June 56; AA  
 Greta Magnusson Grassman; ph.; p. 86; Aug 56; INT  
 Harris Armstrong; ill. pl.; p. 22; Aug 56; AA  
 House-to-Site Transition, Study; ph. pl. sec. det.; p. 103-134; June 56; PA  
 James Durden; ph. pl.; p. 22-23; July 56; AA  
 James W. Larson; ph. pl.; p. 15; Jan 56; AA  
 Japanese Style; pl.; p. 164-165; Nov 56; HH  
 Jones & Emmons; ill. det.; p. 158; Nov 56; HH  
 J. R. Davidson; ph. pl. ill.; p. 21; Aug 56; AA  
 Jules Gregory; ph. pl. ill.; p. 104-107; Mar 56; INT  
 Kazumi Adachi; pl. ill. el.; p. 32-33; June 56; AA  
 Kazumi Adachi; ill. pl. det.; p. 159; Nov 56; HH  
 Kitchens; ph. pl.; p. 209-216; Apr 56; AR  
 LeRoy Binkley; ph. pl.; p. 24; Apr 56; AA  
 Louis H. Huebner; ph. pl. ill.; p. 28; Oct 56; AA  
 Mario Corbett; ph. pl.; p. 28-29; Dec 56; AA  
 Mario Romanach; ph. pl. el.; p. 28-29; Jan 56; AA  
 Mario Romanach; ph. pl.; p. 29; Oct 56; AA  
 Metal Uses; ph. dia.; p. 166-181; June 56; HH  
 Michael Brawne; ill. pl.; p. 24-25; Jan 56; AA  
 M.I.T. Plastic House; Marvin Goody; ill. sec. pl.; p. 205; Jan 56; AR  
 M.I.T. Solar House; Lawrence B. Anderson; ill. sec. pl.; p. 205; Jan 56; AR  
 Modular Planning Grid for Houses; pl.; p. 29-31; Jan-Feb 56; BAlA  
 Module for Bedrooms, Living Areas, & Built-ins; ph.; p. 162-169; Mar 56; HH  
 Noverre Musson; ph.; p. 92-93; Aug 56; INT  
 Ojai Valley; Kazumi Adachi; ill. pl. el.; p. 24-25; Oct 56; AA  
 Ojai Valley; Kazumi Adachi; ill. pl. el.; p. 26-27; Dec 56; AA  
 Patio House; ph. pl.; p. 126-139; Aug 56; HH  
 Paul Laszlo; ph. pl.; p. 106-109; Feb 56; INT  
 Paul Laszlo; ph. pl.; p. 31-33; Sept 56; AA  
 Pierre Koenig; m. pl.; p. 18-19; Apr 56; AA  
 Plastic House; ill.; p. 133-135; Sept 56; HH  
 Plastic House, Competition Winners; pl. ill.; p. 209; Aug 56; AR  
 Plastic House of Tomorrow; Marvin Goody; m. pl.; p. 210; Aug 56; AR  
 Prefab; Charles M. Goodman; ph. pl.; p. 150-153; Dec 56; HH  
 Prefab; John Gerard; ph. pl.; p. 148-149; Dec 56; HH  
 Ralph Rapson; ill. pl.; p. 157; Nov 56; HH  
 Raphael Soriano; ph. pl.; p. 22-23; Jan 56; AA  
 Recommendations for Slab-on-Ground Construction for Residences; det.; p. 169-172; Nov-Dec 55; BAlA  
 Remodeled; Al Aydelott; ph. pl.; p. 126-131; Nov 56; HH  
 Remodeled Barn; Scott & deCossy; ph.; p. 178-181; Aug 56; HH  
 Remodeling, All Rooms; ph. pl.; p. 134-150; Nov 56; HH  
 Residential Courts; ph.; p. 181-188; July 56; AR

**RESIDENCE (Cont'd)**

Richard Dorman & Kenneth Morganelli; ph. pl.; p. 26-27; Apr 56; AA  
 Richard Neutra; ph. pl.; p. 18-19; Nov 56; AA  
 Robert A. Little; pl. ill.; p. 157; Nov 56; HH  
 Shell Concrete Residence; John Johansen; m. ill.; p. 148-149; July 56; HH  
 Smith & Williams; ph. pl.; p. 149; Mar 56; HH  
 Summer Houses; ph. pl.; p. 150-157; July 56; HH  
 The New House for Family Living; by A. L. Kocher; ph. pl. det. sec.; p. 87-101; Mid-May 56; AR  
 Thornton Abell; ph. pl.; p. 26-27; Jan 56; AA  
 Tweddell & Wheeler; ph. pl.; p. 136; Mar 56; HH  
 Two Residences; James M. Leefe; ph. pl.; p. 30; Feb 56; AA  
 Wendell H. Lovett; ph. pl.; p. 28-29; Apr 56; AA  
 Wm. H. Borthwick; ph. pl.; p. 208; Mar 56; HH  
 William Lovett; ph.; p. 87; Aug 56; INT  
 Zema & Bumgardner; ill. pl. det.; p. 158; Nov 56; HH

**ALABAMA**

Auburn; Paul Rudolph; ph. pl. sec.; p. 200-201; Mid-May 56; AR  
 Birmingham; Harmon & Caldwell; ph. pl.; p. 142-143; May 56; HH

**ARIZONA**

Phoenix; Blaine Drake; ph. pl.; p. 150-153; Mar 56; HH

**ARKANSAS**

Little Rock; Ginocchio, Cromwell; ph. pl.; p. 208-209; Apr 56; HH

**AUSTRALIA**

Harry Seidler; ph. pl. el.; p. 14-17; Aug 56; AA  
 Kenneth McDonld; ph. pl.; p. 25; Apr 56; AA

**BRAZIL**

Rio de Janeiro; Sergio W. Bernardes; ph. pl. el.; p. 18-19; July 56; AA  
 Tijuca; Affonso Eduardo Reidy; ph. pl.; p. 173-175; June 56; AR

**CALIFORNIA**

- - -; A. Quincy Jones & Frederick E. Emmons; ph. pl.; p. 22-23; Oct 56; AA  
 - - -; Robert B. Marquis; ill. pl. sec.; p. 20-21; July 56; AA  
 Bel-Air; Raphael S. Soriano; ph. pl. det.; p. 202-203; Mid-May 56; AR  
 Berkeley; Roger Lee; ph. pl. sec.; p. 132-134; June 56; PA  
 Berkeley; Charles Warren Callister; ph. pl. sec.; p. 166-167; Nov 56; HH  
 Beverly Hills; Case Study House; Craig Ellwood; ph. pl.; p. 20-33; Mar 56; AA  
 Beverly Hills; Craig Ellwood; ph. pl. det.; p. 178-180; June 56; HH  
 Beverly Hills; Richard J. Neutra; ph. pl.; p. 154-155; Apr 56; HH  
 Beverly Hills; Thornton Ladd; ill. pl.; p. 85; Jan 56; PA  
 Beverly Hills; Two Case Study Houses; Craig Ellwood; ph. pl. ill.; p. 19-23; Feb 56; AA  
 Beverly Hills; William Sutherland Beckett; ph. pl. sec.; p. 208-209; Mid-May 56; AR  
 Brentwood; Paul Laszlo; ph. pl.; p. 206-207; Apr 56; HH  
 Broderick; Anshen & Allen; ph. pl.; p. 180-181; Apr 56; HH  
 Carmel; Mark Mills; ph. pl. det.; p. 137; May 56; HH

**RESIDENCE (Cont'd)**

- Carmel; and House in Desert; Frank Lloyd Wright; ph. pl.; p. 164-168; May 56; HH
- Glendale; Pierre Koenig; ph. pl. det.; p. 208-209; Oct 56; HH
- Kentfield; Rebecca Wood Esherick; ph. pl.; p. 124-127; June 56; PA
- Kentfield; Wurster, Bernardi & Emmons; ph. pl. det.; p. 144-147; Mid-May 56; AR
- La Canada; Eugene Weston; ph. pl.; p. 167-170; May 56; AR
- Lafayette; Hewitt H. Clark; ph. pl.; p. 202-203; Apr 56; HH
- Lafayette; Roger Lee; ph. pl.; p. 188-189; Apr 56; HH
- Long Beach; Richard Neutra; ph. pl.; p. 196; Aug 56; HH
- Los Angeles; A. Quincy Jones; ph. pl. det.; p. 193-197; Mid-May 56; AR
- Los Angeles; Aaron G. Green; ph. pl.; p. 152-157; Aug 56; HH
- Los Angeles; Dorman & Morganelli; ph. pl.; p. 143; June 56; HH
- Los Angeles; Dorman & Morganelli; ph. pl.; p. 204-205; Oct 56; HH
- Los Angeles; Raphael S. Soriano; ph. pl.; p. 106-111; June 56; PA
- Los Angeles; Richard J. Neutra; ph. pl. det.; p. 126-129; Mid-May 56; AR
- Malibu; Henry Robert Harrison; ph. pl.; p. 169-172; June 56; AR
- Malibu Encinal; Gordon Drake; ph. pl. det.; p. 114-117; June 56; PA
- Marin County; Wurster, Bernardi & Emmons; ph. pl.; p. 144; June 56; HH
- Orinda; George T. Rockrise; ph. pl.; p. 146-147; Apr 56; HH
- Orinda; Roger Lee; ph. pl.; p. 142; June 56; HH
- Orinda; Roger Lee; ph. pl.; p. 188-191; Oct 56; HH
- Pacific Palisades; A. Quincy Jones & Frederick E. Emmons; ph. pl. det.; p. 152-156; Mid-May 56; AR
- Pacific Palisades; Jones & Emmons; ph. pl.; p. 143; June 56; HH
- Palm Springs; H. M. E. Stadler, Jr.; ill. pl.; p. 20-21; Sept 56; AA
- Palos Verdes; Ed Fickett; ph. pl.; p. 172; Oct 56; HH
- Pasadena; Carl Louis Maston; ill. pl.; p. 80-81; Jan 56; PA
- Pasadena; Smith & Williams; ph. pl. det.; p. 180-183; Mid-May 56; AR
- Pasadena; Smith & Williams; ph. pl.; p. 144; June 56; HH
- Pasadena; Smith & Williams; ph. pl.; p. 170-171; Nov 56; HH
- Pasadena; Remodeled Greene & Greene Residence; Smith & Williams; ph. pl.; p. 180-185; Mar 56; HH
- Roots of Contemporary Calif. Architecture; by E. McCoy; pl.; p. 14-17; Oct 56; AA
- Ross; William M. Corns; ph. pl. det.; p. 174-175; June 56; HH
- San Bernardino; Richard Neutra; ph. pl.; p. 171-174; May 56; AR
- San Diego; Remodeled; ph. pl.; p. 65; Nov 56; HH
- San Francisco; Gordon Drake; ph. pl.; p. 106-112; Dec 56; PA

**RESIDENCE (Cont'd)**

- San Mateo; Experimental House; A. Quincy Jones & Frederick E. Emmons; ph. pl. ill.; p. 26-27; Nov 56; AA
- San Rafael; Anshen & Allen; ph. pl. det.; p. 103-107; Mid-May 56; AR
- San Rafael; Anshen & Allen; ph. pl.; p. 184-185; Oct 56; HH
- San Rafael; Francis Joseph McCarthy; ph. pl.; p. 158-159; Apr 56; HH
- San Rafael; John W. Kruse; ill. pl.; p. 85; Jan 56; PA
- Sausalito; John Hoops; ph. pl.; p. 148-149; May 56; HH
- Squaw Valley; George T. Rockrise; ill. pl.; p. 84; Jan 56; PA
- Stockton; Campbell & Wong; ph. pl.; p. 162-168; Oct 56; HH
- Tahoe City; George T. Rockrise; ph. sec.; p. 145; June 56; HH
- Tiburon; Robert B. Marquis; ph. pl.; p. 133; Oct 56; HH
- West Los Angeles; A. Quincy Jones & Fred Emmons; ph. pl.; p. 142; June 56; HH

**CONNECTICUT**

- Litchfield; Edward Larrabee Barnes; pl. ph.; p. 207-212; Oct 56; AR
- New Canaan; Eliot Noyes; ph. pl.; p. 168-169; Oct 56; HH
- New Canaan; Eliot Noyes; ph. pl.; p. 98-105; Dec 56; PA
- New Canaan; John Mac L. Johansen; ph. pl.; p. 136-137; Aug 56; HH
- Ridgefield; Edgar A. Tafel; ph. pl.; p. 178-179; Apr 56; HH
- Salisbury; Edward Larrabee Barnes; pl. ph.; p. 206-207, 212; Oct 56; AR
- Sherman; Herbert Backhard—William W. Landsberg; ph. pl.; p. 176-178; June 56; AR
- Weston; Huson Jackson; ph. pl. sel. det.; p. 122-125, 157; Sept 56; PA

**DELAWARE**

- Wilmington; Samuel & Victorine Homsey; ph. pl.; p. 150-151; Apr 56; HH

**DISTRICT OF COLUMBIA**

- Washington; Harry E. Ormston; ph. pl.; p. 163-167; Mar 56; AR

**FLORIDA**

- Bradenton; Paul Rudolph; ph. pl. ill.; p. 177-181; Nov 56; AR
- Hobe Sound; Bubble House; Eliot Noyes; ph. m. sec.; p. 204-205; Mid-May 56; AR
- Lake Wales; Mark Hampton; ph. pl.; p. 118-122; July 56; PA
- Miami; Robert Bradford Browne; ill. pl.; p. 87; Jan 56; PA
- Miami Beach; Wahl Snyder; ph. pl.; p. 174-175; Apr 56; HH
- Palm Island; Rufus Nims & Robert E. Browne; ph. pl. det.; p. 116-120; Mid-May 56; AR
- Redington Beach; Rufus Nims; ph. pl.; p. 164-165; Oct 56; HH
- Sarasota; Gene Leedy; ph. pl.; p. 144-145; May 56; HH
- Sarasota; Paul Rudolph; ph. pl. det.; p. 175-179; Mid-May 56; AR
- Sarasota; Reginald C. Knight; ph. pl.; p. 138-139; May 56; HH

**RESIDENCE (Cont'd)**

St. Petersburg; Rufus Nims; ph. pl. sel. det.; p. 128-131, 150; June 56; PA

**FRANCE**

Plastic House; Ionel Schein; ph. pl.; p. 216-217; Apr 56; HH

**GEORGIA**

Atlanta; Henry D. Norris; ph. pl. sec.; p. 162-163; Apr 56; HH  
Atlanta; John Portman; ph. pl.; p. 200-201; Oct 56; HH

**ILLINOIS**

Flossmoor; Schweikhar & Elting; ph. pl. det.; p. 121-125; Mid-May 56; AR  
Geneva; Jacques C. Brownson; ph. pl. sec. det.; p. 206-207; Mid-May 56; AR  
Highland Park; A. James Speyer; ph. pl. det.; p. 157-161; Mid-May 56; AR  
Highland Park; Frank Lloyd Wright; ph.; p. 194; Oct 56; AR  
Mt. Prospect; Norman C. Nagle; ph. pl.; p. 211; Oct 56; HH  
Rockford; C. Edward Ware; ph. pl.; p. 198-199; Oct 56; HH  
Wayne; Schweikhar & Elting; pl. ph.; p. 131; Oct 56; HH

**INDIANA**

Indianapolis; Fran E. Schroeder; ph. pl.; p. 152-153; Apr 56; HH

**ITALY**

Cesare Pavani; ph.; p. 122-129; Oct 56; INT

**JAPAN**

Traditional House; Isoya Yosida; ph. pl.; p. 172-173; Nov 56; HH

**LOUISIANA**

Jefferson Parish; Victor Bruno; ph. pl.; p. 132-133; Aug 56; HH  
Metairie; William Ricciuti & J. Buchanan Blich; ph. pl. dia.; p. 203; Oct 56; HH  
New Orleans; Curtis & Davis; ph. pl. det.; p. 176-177; June 56; HH  
New Orleans; Curtis & Davis; ph. pl.; p. 136-137; Oct 56; HH  
Shreveport; Samuel G. & William B. Wiener; ph. pl. det.; p. 170-174; Mid-May 56; AR  
Shreveport; Short & Murrell; ph. pl. det.; p. 146-147; May 56; HH

**MARYLAND**

Baltimore; Daniel Schwartzman; ph. pl.; p. 134-135; Aug 56; HH  
Bethesda; Charles M. Goodman; ph. pl.; p. 180-183; Mar 56; AR  
Kenwood Park; Keyes & Lethbridge; ph. pl.; p. 120-123; Oct 56; HH

**MASSACHUSETTS**

Andover; Hugh Stubbins; ph. pl.; p. 134; Mar 56; HH  
Andover; Marcel Breuer; ph. pl. det.; p. 148-151; Mid-May 56; AR  
Lexington; Frank Schlesinger; ph. pl.; p. 112-113; June 56; PA  
Stockbridge; John MacI. Johansen; ph. pl. det.; p. 169-176; Feb 56; AR  
Watertown; Carl Koch; ph. pl.; p. 172-176; Nov 56; AR

**RESIDENCE (Cont'd)****MEXICO**

Cuernavaca; Arnold W. Tucker; ph. pl. ill.; p. 28; June 56; AA  
Mulge; F. J. Dennis Beatty; ph. pl. m.; p. 202-204; Sept 56; AR

**MICHIGAN**

Obryon & Knapp; ph. pl.; p. 98-103; May 56; INT  
Ann Arbor; Lighting Test House; Harris Armstrong; ph. pl. ill. det.; p. 176-178; Nov 56; HH  
Detroit; Yamasaki, Leinweber; ph. pl.; p. 161-166; Nov 56; AR  
Grand Rapids; Eliot Noyes; ill.; p. 127; Sept 56; INT  
Grand Rapids; Houses, Research Center; ill.; p. 99; Sept 56; PA  
Grand Rapids; Harwell Hamilton Harris; ill. pl.; p. 127; Sept 56; INT  
Grand Rapids; Homestyle Center; ill. pl.; p. 28-30; Sept 56; AA  
Grand Rapids; Homestyle Center; ill. pl. det.; p. 156-159; Nov 56; HH  
Grand Rapids; Homestyle Center; m. pl. ill.; p. 217-224; Sept 56; AR  
Grand Rapids; Kazumi Adachi; ill. pl.; p. 127; Sept 56; INT  
Grand Rapids; Painter, Weeks & McCarty; ill. pl.; p. 126; Sept 56; INT  
Grand Rapids; Paul Rudolph; ill. pl.; p. 125; Sept 56; INT  
Grand Rapids; Ralph Rapson; ill.; p. 127; Sept 56; INT  
Grand Rapids; R. Buckminster Fuller; ph. ill.; p. 127; Sept 56; INT  
Grand Rapids; Robert Little; ill. pl.; p. 127; Sept 56; INT  
Lake Macatawa; Obryon & Knapp; ph. pl.; p. 168-169; Nov 56; HH  
North Muskegon; George Fred Keck & William Keck; ph. pl.; p. 182-186; Nov 56; AR

**MISSISSIPPI**

Pascagoula; Curtis & Davis; ph. pl. det.; p. 184-187; Mid-May 56; AR  
Waveland; W. F. Calongne, Jr.; ph. pl.; p. 84; Jan 56; PA

**MISSOURI**

Kansas City; William B. Fullerton; ph. pl.; p. 137; Mar 56; HH  
St. Louis; Ralph Fournier; ph. pl.; p. 160-161; Apr 56; HH  
St. Louis County; Harris Armstrong; ph. pl.; p. 142-143; Apr 56; HH

**NEW HAMPSHIRE**

Manchester; E. H. & M. K. Hunter; ph. pl. det.; p. 112-115; Mid-May 56; AR  
Manchester; Frank Lloyd Wright; ph. pl.; p. 136-141; Sept 56; HH

**NEW JERSEY**

Maplewood; Kramer & Kramer; ph. pl. det.; p. 139-143; Mid-May 56; AR  
Princeton; Victorine & Samuel Homsey; ph. pl.; p. 172-175; Mar 56; AR  
Watchung; Interior; Otto Kolb; ph.; p. 91; Aug 56; INT

**NEW YORK**

Brookville; Vincent Furne; ph. pl. ill.; p. 196; Oct 56; HH

**RESIDENCE (Cont'd)**

East Hampton, Long Island; Costantino Nivola; pl. ill. m.; p. 104-105; June 56; PA  
 Hudson River Valley; John Macl. Johansen; ph. pl. det.; p. 108-111; Mid-May 56; AR  
 Irvington-on-Hudson; Phillip Johnson; ph. pl.; p. 167-171; Nov 56; AR  
 Mt. Kisco; Edward Larrabee Barnes; ph. pl.; p. 205-211; Oct 56; AR  
 New York; McKim, Mead & White; ph.; p. 192; Oct 56; AR  
 Old Westbury, Long Island; Richard W. Snibbe; ph. pl.; p. 120-123; June 56; PA  
 Ossining; Marcel Breuer; ph. pl.; p. 109-110; June 56; INT  
 Oyster Bay; Architects Collaborative; ph. pl.; p. 154-160; Aug 56; AR  
 Port Chester; Joseph Salerno; ph. pl. sec.; p. 184-185; Apr 56; HH  
 Port Washington, L. I.; Olindo Grossi; ph. pl. sec. det.; p. 156-159; Oct 56; HH  
 Rye; Ulrich Franzen; ph. pl. sec.; p. 86-101; Mid-May 56; AR  
 Rye; Ulrich Franzen; ph. pl. det.; p. 166; Oct 56; HH  
 Southampton; Edward D. Stone; m. pl.; p. 82; Jan 56; PA

**NORTH CAROLINA**

Chapel Hill; George Matsumoto; ph. pl.; p. 113-117; Dec 56; PA  
 Greensboro; Hayes & Marshall; ph. pl. det.; p. 144-147; July 56; HH  
 Mount Airy; Cecil D. Elliott; ph. pl. det.; p. 166-169; Mid-May 56; AR  
 Raleigh; George Matsumoto; ph. pl. sec. det.; p. 146-149; Oct 56; HH

**OHIO**

Cincinnati; Twedell & Wheeler; ph. pl. el.; p. 140-141; May 56; HH  
 Mansfield; John Highland; ph. pl.; p. 146-147; Dec 56; HH  
 Plymouth; Robert A. Little; ph. pl. ill.; p. 198-199; Mid-May 56; AR

**OKLAHOMA**

Oklahoma City; Truett H. Coston; ph. sec. det.; p. 210-211; Mid-May 56; AR

**OREGON**

Portland; Van Evera Bailey; ph. pl.; p. 118-119; June 56; PA

**PENNSYLVANIA**

Robert Geddes & Melvin Brecher; m. pl. el.; p. 83; Jan 56; PA  
 Fox Chapel Borough; John Pekruhn; ph. pl. det.; p. 188-192; Mid-May 56; AR  
 Gladwyne; William W. Eshbach; ph. pl.; p. 143; Oct 56; HH  
 Rydal; Arthur B. White; ph. pl.; p. 135-137; Nov 56; PA

**RHODE ISLAND**

Head of Narragansett Bay; George W. W. Brewster; ph. pl.; p. 148-149; Apr 56; HH  
 Newport; Henry Hobson Richardson; ph.; p. 193; Oct 56; AR  
 Providence; Cull, Robinson & Green; ph. pl.; p. 192; Oct 56; HH

**SPAIN**

Caldetas; Jose A. Coderch & Mario Valls; ph. pl.; p. 90-91; Feb 56; INT

**RESIDENCE (Cont'd)**

Marcelo Leonori; ph. pl.; p. 92-95; Feb 56; INT

**TEXAS**

- - -; Neuhaus & Taylor; ph. pl.; p. 24-25; Nov 56; AA  
 Dallas; O'Neil Fort; ph. pl. det.; p. 78-83; Feb 56; INT  
 Dallas; Tom Scott Dean; ph. pl.; p. 175; Oct 56; HH  
 Houston; Bolton & Barnstone; ph. pl. det.; p. 134-138; Mid-May 56; AR  
 Houston; Wilson, Morris & Crain; ph. pl.; p. 265; Apr 56; AR

**VENEZUELA**

El Tigre; Bolton & Barnstone; ph. pl.; p. 28-29; Nov 56; AA

**VERMONT**

Stowe; Dan Kiley; ph. pl. det.; p. 132; Oct 56; HH

**VIRGINIA**

Fairfax County; Keyes, Smith, Satterlee & Lathbridge; ph. pl.; p. 176-179; Mar 56; AR  
 Falls Church; Charles M. Goodman; ph. pl. det.; p. 130-133; Mid-May 56; AR  
 Hampton Roads; Beach Shelter; Sanford Hauser; ph. pl. sec.; p. 146-149; Oct 56; INT  
 Hollins Hills; Charles M. Goodman; ph. pl.; p. 180; Oct 56; HH  
 Langley; Charles M. Goodman; ill. pl.; p. 87; Jan 56; PA  
 Langley Forest; Leon Brown & Thomas W. D. Wright; ph. pl.; p. 168-171; Mar 56; AR  
 Richmond; George Matsumoto; m. pl.; p. 86; Jan 56; PA

**WASHINGTON**

Anacortes; Don L. McKee; pl. ill.; p. 89; Jan 56; PA  
 Hilltop Community; Douglas A. Bacon; Bassettl & Morse; Edward L. Cushman; Perry B. Jahanson; Paul Hayden Kirk; Wendell H. Lovett; Tucker & Shields; John R. & Audrey Van Horne; ph. pl. ill.; p. 97-115; Feb 56; PA  
 Kirkland; Paul Kirk; ph. pl.; p. 194-195; Oct 56; HH  
 Seattle; Albert Balch; ph. pl.; p. 204-205; Apr 56; HH  
 Seattle; Benjamin F. McAdoo, Jr.; ph. pl.; p. 167; Oct 56; HH  
 Seattle; Paul Thiry; ph. pl. det.; p. 162-165; Mid-May 56; AR  
 Seattle; Paul Thiry; ph. pl.; p. 130-131; Aug 56; HH  
 Seattle; Terry & Moore; ph. pl.; p. 200-201; Apr 56; HH  
 Tacoma; Robert Billsbrough Price; ph. pl.; p. 100-103; Apr 56; PA  
 Tacoma; Robert B. Price; ph. pl.; p. 145; June 56; HH  
 Yokeo Point, Anacortes; Tucker & Shields; ph. pl.; p. 176-177; Apr 56; HH

**WISCONSIN**

Mequon; Maynard W. Meyer; ph. pl.; p. 142; Oct 56; HH  
 Milwaukee; Wisconsin Builders; ph. pl.; p. 179; Oct 56; HH  
 Whitewater Lake; Concrete & Aluminum-Frame Summer House; Arthur A. Carrara; ph. pl. sec. det.; p. 136-139; June 56; PA

See *Bathroom, Kitchen, Dining Room, Heating, Residential Development* also

## RESIDENTIAL DEVELOPMENT

- Air-Conditioned Residence Types; Henry Wright & Burt Bassuk; ill. pl. dia.; p. 184-189; May 56; HH
- Biggest Builders of 1955; ph. pl.; Feb 56; HH
- Building Ideas; ph.; p. 178-179; Mar 56; HH
- Charles Goodman; ph. pl.; p. 127; Dec 56; HH
- City Planning; ph. pl.; p. 122-123; Sept 56; AF
- Development House Architectural Opportunity; by L. M. Yost; p. 163; Nov-Dec 55; BAIA
- Development Housing; by T. P. Coogan; p. 163-164; Nov-Dec 55; BAIA
- Edwin Gerger & A. Pancani; ph. pl.; p. 114; June 56; HH
- Four More Ways to Build for Less; ph. det.; p. 150-151; Feb 56; HH
- Four Ways to Build for Less; ph. det.; p. 166-167; July 56; HH
- Jack Garner; ph. pl.; p. 113; Aug 56; HH
- James R. Friend; ph. pl.; p. 154; Feb 56; HH
- James E. Vensel; ph. pl.; p. 155; Feb 56; HH
- John McCabe; ph. pl.; p. 126; Dec 56; HH
- Low Cost Development; H. Morse Payne; ph. sec. ill. pl.; p. 68-71; Jan 56; INT
- Lumber Research; Yost & Taylor; G. F. Keck & Wm. Keck; Bertram Weber; ill. pl.; p. 168; Jan 56; HH
- Martin Stern, Jr.; ph. pl.; p. 155; Feb 56; HH
- Materials Handling; p. 126-133; Feb 56; HH
- Maxwell Starkman; ph. pl.; p. 154; Feb 56; HH
- Merchandising Methods; ph.; p. 166-173; Apr 56; HH
- NAHB President; J. B. Haverstick; ph.; p. 138-141; Mar 56; HH
- New 1957 Models; ph. pl.; p. 116-129; Dec 56; HH
- Popular Features; ph. ill.; p. 182-183; May 56; HH
- Palmer & Kreisler; ph. pl.; p. 156; Feb 56; HH
- Pre-Fab; Frank Lloyd Wright; ph. pl. det. sec.; p. 117-121; Dec 56; HH
- Prefab Component Parts; pl. det.; p. 161-165; Dec 56; HH
- Prefab Homes; ph.; p. 160-163; May 56; HH
- Pre-fab Parts; ph. ill.; p. 124-136; June 56; HH
- Prefabrication Report; 17 Prefab Houses; ph. pl.; p. 130; Dec 56; HH
- Ralph Fournier; ph. pl.; p. 198-199; Apr 56; HH
- Sewerage Treatment Plants; ph. dia.; p. 172-177; Mar 56; HH
- Seven Ways to Build for Less; ph. det.; p. 172; Dec 56; HH
- Six Ways to Build for Less; ph. det.; p. 154-157; Jan 56; HH
- Small Builder; ph.; p. 158-161; Feb 56; HH
- Split Levels; ph.; p. 136-142; Feb 56; HH
- Student in Home Building; ph.; p. 130-135; May 56; HH
- Thaddeus Hurd; ph. pl.; p. 129; Dec 56; HH
- Three More Ways to Build for Less; ph. det.; p. 168-169; Sept 56; HH
- Three Ways to Build for Less; ph. ill.; p. 192; May 56; HH
- Trade-Ins; ph. pl.; p. 126-131; July 56; HH
- Ulster & Saugerties Townships, N. Y.; Herman H. York; ph. pl.; p. 158-165; July 56; HH
- U. S. Steel House; ph. pl.; p. 124; Dec 56; HH
- Wilbur D. Talley; ph. pl.; p. 161; Feb 56; HH
- Work of Charles Goodman; ph. pl.; p. 128-135; Jan 56; HH
- Work of Palmer & Kreisler; ph. pl. det.; p. 175-181; May 56; HH
- Yamasaki, Leinweber; m. pl.; p. 122; Dec 56; HH

## RESIDENTIAL DEVELOPMENT (Cont'd)

- ALABAMA**  
Birmingham; Caldwell & Harmon; ph. pl.; p. 144-145; Apr 56; HH
- ARIZONA**  
Phoenix; Charles & Arthur Schreiber; ph. pl.; p. 147-148; June 56; HH  
Phoenix; John Long; ph. pl.; p. 160; Oct 56; HH  
Tucson; ph. pl.; p. 212-215; Apr 56; HH  
Tucson; E. J. Manley; ph. pl.; p. 152; Oct 56; HH
- AUSTRALIA**  
Harry Seidler; ph. pl.; p. 22-23; Dec 56; AA
- CALIFORNIA**  
Anaheim; Jones & Urnston; ph. pl.; p. 112-114; Feb 56; HH  
Anaheim; Vandruff Homes; ph. pl.; p. 150; Oct 56; HH  
Atherion; Janssen, Daseking, Keller; ph. pl.; p. 151; June 56; HH  
Garden Grove; Russell E. Collins; ph. pl.; p. 164-165; Apr 56; HH  
Long Beach; ph. pl.; p. 96; Dec 56; HH  
Los Angeles; ph. ill.; p. 124; July 56; HH  
Los Angeles; A. Quincy Jones & Frederick E. Emmons; ph. pl.; p. 150; June 56; HH  
Los Angeles; Edward H. Fickett; ph. pl.; p. 147-148; June 56; HH  
Los Angeles; Living Room, Family Room, Bathroom, Kitchen; p. 110-121; Feb 56; HH  
Los Angeles; Palmer & Kreisler; ph. pl.; p. 124-126; Oct 56; HH  
Los Angeles; Smith & Williams; ph. pl.; p. 120-121; Feb 56; HH  
Los Angeles; Smith & Williams; ph. pl.; p. 149; June 56; HH  
Pacific Palisades; Jones & Emmons; ph. pl.; p. 176-178; Oct 56; HH  
Pacoima, Los Angeles; Arthur B. Gallion & Victor Green; ph. ill. pl. det.; p. 120-123; Apr 56; PA  
Palo Alto; Anshen & Allen; ph. pl.; p. 146-149; June 56; HH  
Palo Alto; A. Quincy Jones & Frederick E. Emmons; ph. pl.; p. 152; June 56; HH  
Sacramento; ph. pl.; p. 168-175; Aug 56; HH  
San Francisco; Anshen & Allen; ph. pl.; p. 151; June 56; HH  
San Francisco; Campbell & Wong; ph. pl.; p. 144-149; Sept 56; HH  
San Francisco; George T. Rockrise; ph. pl.; p. 150; June 56; HH  
Santa Clara; Anshen & Allen; ph. pl.; p. 154-155; Oct 56; HH  
Santa Clara; Mogens Mogensen; ph. pl.; p. 119; July 56; HH  
Sunnyvale, Anshen & Allen; ph. pl.; p. 146; June 56; HH  
Sunnyvale; Anshen & Allen; ph. pl.; p. 138-141; Oct 56; HH
- COLORADO**  
Denver; ph. pl.; p. 154; Feb 56; HH  
Colorado Springs; Joseph Marlow; ph. pl.; p. 182-183; Apr 56; HH
- CONNECTICUT**  
Wilmington; Theodore Brandow; ph. pl.; p. 144-149; Feb 56; HH
- DELAWARE**  
Wilmington; Theodore Brandow; ph. pl. sec.; p. 161; Oct 56; HH

**RESIDENTIAL DEVELOPMENT (Cont'd)**

**FLORIDA**

- Miami; Polevitsky, Johnson; ph. pl.; p. 130; Oct 56; HH
- St. Petersburg; Frank W. Ballard, Jr.; ph. pl. det.; p. 181; Oct 56; HH

**GEORGIA**

- Atlanta; Henry D. Norris; ph. pl.; p. 193; Oct 56; HH
- Atlanta; Warren Penny; ph. pl.; p. 125; July 56; HH

**INDIA**

- Chandigarh; Le Corbusier; ph. pl.; p. 132-133; Mar 56; PA

**ILLINOIS**

- Park Forest; ill. pl.; p. 125; July 56; HH

**INDIANA**

- South Bend; Wm. Weist; ph.; p. 156-158; Sept 56; HH

**LOUISIANA**

- Baton Rouge; ph. pl.; p. 122; July 56; HH
- Shreveport; Tom Scott Dean; ph. pl.; p. 170-171; Oct 56; HH

**MAINE**

- Cape Elizabeth; Royal Barry Wills; ph. pl.; p. 170-171; Mar 56; HH

**MARYLAND**

- Baltimore; William A. Foreman; ph. pl.; p. 197; Oct 56; HH
- Bethesda; Joe Miller; ph. pl. sec.; p. 151; Oct 56; HH

**MASSACHUSETTS**

- Lexington; Compton & Pierce; ph. pl.; p. 210; Oct 56; HH

**MICHIGAN**

- Flint; William K. Davis; ph. pl.; p. 128-129; Oct 56; HH

**MINNESOTA**

- Minneapolis; Elizabeth & Winston Close; ph. pl. sec.; p. 186; Oct 56; HH

**MISSOURI**

- St. Louis; ph. pl.; p. 124; July 56; HH
- St. Louis; Paul Rudolph; ph. pl. sec. ill.; p. 206-207; Oct 56; HH
- St. Louis; Wahlman & Kemp; ph. pl.; p. 183; Oct 56; HH

**NEVADA**

- Las Vegas; Jones & Emmons; ph.; p. 148; Mar 56; HH

**NEW JERSEY**

- Allendale; Harvey Clarkson; ph. pl.; p. 134-135; Oct 56; HH

**NEW YORK**

- Huntington, L. I.; Herman York; ph. pl.; p. 202; Oct 56; HH
- Lattington, L. I.; Eldredge Snyder; ph. pl.; p. 182; Oct 56; HH
- Long Island; Alwyn Cassens; ph. pl.; p. 140-144; Aug 56; HH
- Long Island; Herman York; Egir Hermanovski; R. Matern; ph. pl.; p. 123-133; Mar 56; HH
- Pleasantville; Roy Johnson; ph. sec. pl.; p. 173-174; Oct 56; HH
- Port Washington, L. I.; Herman York; ph. pl. det.; p. 144-145; Oct 56; HH

**RESIDENTIAL DEVELOPMENT (Cont'd)**

- Rockland County; ph. pl.; p. 160-167; Aug 56; HH
- Selden, L. I.; Wm. L. Landsberg; ph. pl. det.; p. 156-159; May 56; HH

**OHIO**

- Cleveland; ph. pl.; p. 157-161; June 56; HH
- Cleveland; Maxwell A. Norcross; ph. pl.; p. 153; Oct 56; HH
- Toledo; ph. ill.; p. 93; Feb 56; HH

**OKLAHOMA**

- Tulsa; Joseph Wilkinson; ph. pl.; p. 156-157; Apr 56; HH
- Tulsa; Charles Kent Miller; ph. pl.; p. 210-211; Apr 56; HH
- Dick Hughes; ph. pl.; p. 156-161; Mar 56; HH

**PENNSYLVANIA**

- Garden City; ph. pl.; p. 146-153; Jan 56; HH
- Levittown; ph. pl.; p. 153; Feb 56; HH
- Pittsburgh; ph. pl. cost anal.; p. 123; Dec 56; HH

**PUERTO RICO**

- San Juan; ph.; p. 203-204; Jan 56; AR

**TENNESSEE**

- Knoxville; Wm. A. Sloan, Jr.; ph. pl.; p. 166-167; Jan 56; HH

**TEXAS**

- Dallas; Milam & Roper; ph. pl.; p. 152; Feb 56; HH
- Dallas; The Market; ph.; p. 114-123; Jan 56; HH
- Tyler; George Hicks; ph. pl.; p. 187; Oct 56; HH

**WASHINGTON**

- Hilltop Community; ph. pl.; p. 97-115; Feb 56; PA
- Seattle; Gene Zema; ph. pl.; p. 186-187; Apr 56; HH
- Tacoma; Robert Billsbrough Price; ph. pl.; p. 110-113; Apr 56; PA

**WISCONSIN**

- Madison; Erdman Homes; ph. pl.; p. 127; Oct 56; HH
- See *Residence, City Planning* also

**RESTAURANT**

- Club Rooms; ph.; p. 86-91; Nov 56; INT
- Interior; San Francisco, Calif.; A. Dudley Kelly; ph.; p. 122-123; Apr 56; INT
- Long Beach, Calif.; Raymond & Rado; m. ill. pl. el.; p. 152-157; Aug 56; AF
- Luncheon Club; New York, N. Y.; Leigh Allen; ph. pl.; p. 76-79; Nov 56; INT
- Motel Restaurant; Catskill, N. Y.; Slater & Chait; ph. pl.; p. 142; Sept 56; AF
- New York, N. Y.; Arthur Silver; ph. pl.; p. 74-79; May 56; INT
- San Juan, Puerto Rico; Toro-Ferrer; & Paul Weidlinger & Mario Salvadori; m. sec. det. pl.; p. 126-127; Nov 56; AF
- Suffern, N. Y.; Junzo Yoshimura; ph. pl.; p. 103-105; Sept 56; INT
- Waikiki, Hawaii; Wimberly & Cook; ph. pl.; p. 80-85; May 56; INT

**RHODE ISLAND**

- Centerdale; Mill (1822); Zachariah Allen; ph.; p. 123-124; Dec 56; PA
- East Providence; Supermarket; Eshbach, Pullinger, Stevens & Bruder; m. pl.; p. 155; June 56; AF

**RHODE ISLAND (Cont'd)**

- Head of Narragansett Bay; Residence; George W. W. Brewster; ph. pl.; p. 148-149; Apr 56; HH  
Newport; Residence; Henry Hobson Richardson; ph.; p. 183; Oct 56; AR  
Providence; Residence; Cull, Robinson & Green; ph. pl.; p. 192; Oct 56; HH  
Providence; Temple; Percival Goodman; ph. pl.; p. 116-119; Oct 56; PA  
Watch Hill; Beach Club; Rockwell King Du-Moulin; ph. pl. m. sec.; p. 196-201; Sept 56; AR

**ROOF**

- Abstract Roof Pattern; ph.; p. 152; June 56; AF  
Copper-Sheathed Domes; ph. pl. det.; p. 146-147; June 56; PA  
Roofs of E. Kumps Schools; ph. det.; p. 150-151; Sept 56; AF  
See *Structural also*

**RUSSIA**

- Russian Building; by T. Coogan; ph.; p. 166-167; Sept 56; HH

**S****SANITARY**

- Lagoons for Sewerage Disposal; ph. sec.; p. 174-175; Nov 56; HH  
Sewage Treatment Plants for 10-100 Home Tracts; ill.; p. 69; Dec 56; HH  
See *Plumbing also*

**SCHOOL**

- Air Conditioning; ph. ill. dia.; p. 124-127; July 56; AF  
Audio-Visual Misconceptions; ph.; p. 120-123; July 56; AF  
British School Cost Control; by A. Part; ph. ill.; p. 132-139; Oct 56; AF  
Changing Education; by P. A. Wanamaker; p. 67-69; May-June 56; BAlA  
City School Analysis; Bellevue, Wash.; ph. pl.; p. 249-256; Oct 56; AR  
City School Analysis; Charlotte, N. C.; ph. pl. dia.; p. 235-248; Oct 56; AR  
Classroom Equipment; ph. ill. det. sec. pl.; p. 140-151; Feb 56; AF  
Closed-Circuit TV in Schools; ph.; p. 160-161; Nov 56; AF  
Cranbrook School; Bloomfield Hills, Mich.; Eliel Saarinen; ph.; p. 239; Sept 56; AR  
Economy; by D. Edmundson; p. 84-88; May-June 56; BAlA  
Education Specifications as Building Program; by R. E. Wilson; p. 51-54; Mar-Apr 56; BAlA  
Equipment & Furniture; ph.; p. 267; Apr 56; AR  
Field of Practice, School Design; Nichols & Butterfield; ph. m. pl.; p. 141-153; Sept 56; PA  
Laboratory Equipment; by E. G. Halstead; pl. ph. ill.; p. 126-137; Sept 56; PA  
Prefab; Anderson-Nichols; ill. pl.; p. 218-219; Feb 56; AR  
Prefab Concepts for American Schools; ph. pl. det.; p. 216-219; Feb 56; AR  
Prefab Components for School Buildings; ph. dia. det.; p. 161-166; Aug 56; AR

**SCHOOL (Cont'd)**

- Prefabs for Schools?; ph. pl. det.; p. 209-219; Feb 56; AR  
Prefabricated Schools in Britain; by A. Part; ph. pl. det.; p. 209-217; Feb 56; AR  
Regulation Without Control; by Dr. C. Bursch; p. 70-72; May-June 56; BAlA  
St. Joseph's Academy; Brownsville, Tex.; Caudill, Rowlett, Scott; pl. ill.; p. 108-109; Jan 56; PA  
School Costs, Study; ph. pl. ill.; p. 128-153; Oct 56; AF  
School Maintenance & Repair Program; by J. Morris; p. 117-120; July-Aug 56; BAlA  
Stock Plans for Schools?; by Dr. C. W. Bursch; pl.; p. 178-180; Nov-Dec 55; BAlA  
Teacher-Training School, Experimental College Paraguay-Brazil; Assuncion, Paraguay; Alfonso Eduardo Reidy; pl. ill. el. sec.; p. 246-250; Apr 56; AR  
The Program for a School Building; by R. E. Wilson; dia.; p. 20-24; Jan-Feb 56; BAlA  
**DANCE**  
Interiors; London, England; T. H. M. Partners; ph.; p. 74; Aug 56; INT  
**ELEMENTARY**  
Activity Building; Pontiac, Mich.; H. E. Beyster; m. dia.; p. 130; July 56; AF  
Albert Lea, Minn.; Bernard J. Hein, & Hammel & Green; ill. m. pl.; p. 112; Jan 56; PA  
Amherst, Mass.; Nichols & Butterfield; ph. pl.; p. 144-145; Sept 56; PA  
Auburn, Maine; Alonzo Harriman; ph. pl. sec. dia.; p. 137-141; Jan 56; PA  
Bellevue, Wash.; Narramore, Bain, Brady & Johnson; ph. pl.; p. 249-256; Oct 56; AR  
Bogalusa, La.; Burk, LeBreton & Lamantia; ph. pl.; p. 148-149; Oct 56; AF  
Brookhaven, Penn.; Clifford E. Garner; ph. pl. ill.; p. 230-234; Apr 56; AR  
Charles A. Metcalf, Roland H. Lane & Mark L. Pence; pl. ill.; p. 136; Mar 56; AF  
Charlotte, N. C.; R. Edwin Wilson; ph.; p. 238-249; Oct 56; AR  
Crow Island School; Winnetka, Ill.; Saarinen & Saarinen, & Perkins & Will; ph.; p. 238; Sept 56; AR  
Daly City, Calif.; Mario J. Ciampi; ph. pl. ill.; p. 229-234; Oct 56; AR  
Elementary Schools, Study; ph. pl. sec. ill.; p. 116-129; Mar 56; PA  
Edmonds, Wash.; Waldron & Dietz; ph. pl.; p. 118-121; May 56; AF  
Elementary; H. David Sokoloff & Richard Blanchard; pl. ill.; p. 136; Mar 56; AF  
Helmut Jacoby; pl. ill.; p. 139; Mar 56; AF  
Horacio Cominos & Eduardo F. Catalano; pl. ill. det.; p. 132-133; Mar 56; AF  
Interior; Manhattan Beach, Calif.; Daniel, Mann, Johnson & Mendenhall; ph.; p. 149; Mar 56; PA  
Interior; Mercer Island, Wash.; Bassetti; Morse & Aitken; ph.; p. 147-148; Mar 56; PA  
Interior; Palm Springs, Calif.; Clark, Frey & Chambers; ph.; p. 150; Mar 56; PA  
Interior; Skokie, Ill.; Ganster & Hennighausen; ph.; p. 151; Mar 56; PA  
John Michael Goduscik; pl. ill.; p. 138; Mar 56; AF  
Johnson County, Kan.; Donald R. Hollis; ph. pl. ill.; p. 244-246; Apr 56; AR

**SCHOOL (Cont'd)**

- Katz, Waisman, Blumenkranz, Stein, Weber; pl. ill.; p. 138; Mar 56; AF
- Kentfield, Calif.; Corlett & Spackman; ph. pl. sec. sel. det.; p. 118-119, 144; Mar 56; PA
- Liberty, Tex.; Caudill, Rowlett, Scott; ph.; p. 132; July 56; AF
- Liberty, Tex.; Caudill, Rowlett, Scott; ph. ill. pl. sec. det.; p. 150-160; July 56; AR
- Long Island, N. Y.; Vincent G. Kling; el. pl. ill.; p. 111, 132; Jan 56; PA
- Los Angeles, Calif.; Richard Neutra; ph.; p. 240; Sept 56; AR
- Lowell, Mass.; Hugh Stubbins; ill. pl.; p. 104-105; Jan 56; PA
- Middleton, Wis.; John J. Flad; ph. pl. ill.; p. 242-243; Apr 56; AR
- Middletown, Conn.; Warren H. Ashley; pl. ph. det.; p. 173-179; July 56; AR
- Multipurpose Schoolrooms; Interior Design Data; ph.; p. 147-152; Mar 56; PA
- New Orleans, La.; Charles R. Colbert; ph. pl.; p. 114-116; July 56; AF
- New Orleans, La.; Curtis & Davis; ph. pl.; p. 146-147; Oct 56; AF
- New Orleans, La.; Sol Rosenthal; ph. pl. sec.; p. 120-121; Mar 56; PA
- New Preston, Conn.; Nichols & Butterfield; ph. pl.; p. 150-151; Oct 56; AF
- Novato, Calif.; John Lyon Reid; ph. pl. ill. sec. det.; p. 234-238; Apr 56; AR
- Piedmont, Calif.; John Carl Warnecke; ph. pl. sec.; p. 104, 117-119; July 56; AF
- Pocantico Hills, N. Y.; Perkins & Will; ph. pl. ill.; p. 238-242; Apr 56; AR
- Porcelain Enamel Competition; ill. pl. det. el.; p. 132-139; Mar 56; AF
- Prefab; Walter Scholer; ph. pl. det.; p. 216-217; Feb 56; AR
- Rio Vista, Calif.; Donald Beach Kirby; ph. pl.; p. 152-153; Oct 56; AF
- Robert Lewis Bliss & Anna Campbell Bliss; pl. ill.; p. 139; Mar 56; AF
- San Antonio, Tex.; Caudill, Rowlett, Scott, & Donald R. Goss; ph. pl. sec.; p. 125-127; July 56; AF
- San Benito, Tex.; Cocke, Bowman & Yorke; ph. pl. sec.; p. 124-125; Mar 56; PA
- Sharon, Conn.; Sherwood, Mills & Smith; ph.; p. 152; Mar 56; PA
- Stamford, Conn.; William F. R. Ballard; ph. pl.; p. 222-228; Oct 56; AR
- Stephan M. Goldner, C. Chadburne Shumard & Hanford Yang; pl. ill.; p. 134; Mar 56; AF
- Tawnton, Mass.; Architects Collaborative; ph.; p. 112-113; July 56; AF
- Thomas Lam; pl. ill. det.; p. 135; Mar 56; AF
- Victor N. Tiotuyco; pl. ill.; p. 137; Mar 56; AF
- Waldwick, N. J.; Ketchum, Gina & Sharp; pl. ill.; p. 122-123; Mar 56; PA
- Wallace S. Steele; pl. ill.; p. 137; Mar 56; AF
- Waltham, Mass.; Architects Collaborative; pl. ph.; p. 107-111; July 56; AF
- Washington, Conn.; Nichols & Butterfield; ph.; p. 142; Sept 56; PA
- Webster Groves, Mo.; Hellmuth, Obata & Kassabaum; ph. pl. det.; p. 153-155; Mar 56; AF
- West Bridgewater, Mass.; Architects Collaborative; pl. ill. el.; p. 107, 112; July 56; AF

**SCHOOL (Cont'd)**

- West Hartford, Conn.; Moore & Salisbury; ph. pl. det.; p. 173-179; July 56; AR
- Weston, Mass.; Hugh Stubbins; ph. pl. sec.; p. 116-117, 126-129; Mar 56; PA
- Y. C. Wong; pl. ill.; p. 137; Mar 56; AF

**HIGH**

- Atlanta, Ga.; Richard Aeck; ill. dia.; p. 128; July 56; AF
- Cafeteria; Kirksville, Mo.; Hellmuth, Obata & Kassabaum; ill. dia.; p. 129; July 56; AF
- East Northport, L. I., N. Y.; Ketchum, Gina & Sharp; ph. pl.; p. 142-143; Oct 56; AF
- Hagerstown, Md.; McLeod & Ferrara; pl. ill. dia. det. sec.; p. 161-172; July 56; AR
- High School Stages; Robert Klein; ph.; p. 140-141, 196; Oct 56; AF
- Interiors, Lounges; Marion Kitchen; ph.; p. 96-97; May 56; INT
- Litchfield, Conn.; Nichols & Butterfield; ph. pl.; p. 150-153; Sept 56; PA
- Littleton, Mass.; Architects Collaborative; pl.; p. 106; July 56; AF
- London, Eng.; Powell & Moya; ph. ill.; p. 132-139; Oct 56; AF
- Marlow, Okla.; R. Duane Conner; ill. dia.; p. 130; July 56; AF
- Northport, L. I., N. Y.; Ketchum, Gina & Sharp; ph.; p. 128-129; July 56; AF
- Rio de Janeiro, Brazil; Eneas Silva; pl. ill. sec.; p. 250-252; Apr 56; AR
- San Mateo, Calif.; John Lyon Reid; ph. pl. sec. det.; p. 134-139; Jan 56; AF
- San Mateo, Calif.; John Lyon Reid; ph. pl. sec.; p. 134-139; Aug 56; AF
- Scarsdale, N. Y.; Warren H. Ashley; ph. pl. ill. sec.; p. 205-210; Sept 56; AR
- Schenectady, N. Y.; Perkins & Will, & Ryder & Link; pl. ill.; p. 110; Jan 56; PA
- Secondary School of the Future; John Lyon Reid; pl. ill.; p. 95; Mar 56; PA
- Technical High; Worthing, England; ph. pl. det.; p. 214-215; Feb 56; AR
- Tomorrow's High School; John Lyon Reid; pl. ill. dia.; p. 144-149; June 56; AF
- West Hartford, Conn.; Nichols & Butterfield; m.; p. 143; Sept 56; PA
- Wokingham, England; ph. pl.; p. 210-211; Feb 56; AR

**INDOOR-OUTDOOR GYM**

- Scottsdale, Ariz.; Mel C. Ensign; ph. dia.; p. 131; July 56; AF

**JUNIOR HIGH**

- Dallas, Tex.; Broad & Nelson; Caudill, Rowlett & Scott; ill.; p. 128-129; Jan 56; PA
- Joliet, Ill.; Skidmore, Owings & Merrill; pl. ill.; p. 107; Jan 56; PA
- Plymouth, Mich.; Eberle M. Smith; ill.; p. 106; Jan 56; PA
- Rocky Hill, Conn.; Nichols & Butterfield; ph. pl.; p. 146-149; Sept 56; PA
- St. Louis, Mo.; Hellmuth, Obata & Kassabaum; ill. pl.; p. 92-93; Apr 56; PA
- South Attleboro, Mass.; Architects Collaborative; ph. pl.; p. 106-112; July 56; AF
- Tacoma, Wash.; Marshall W. Perrow & Robert B. Price; ph. pl.; p. 144-145; Oct 56; AF
- Wyandotte, Mich.; Eberle M. Smith; ph. pl. ill.; p. 222-230; Apr 56; AR



**SCOTLAND**

Glasgow; Air Terminal; Rowand Anderson, Kininmonth & Paul; ph.; p. 352-354; Mar 56; AR

**SHELTER**

See Defense

**SHIP**

Interiors; Michael Taylor & Robert Anshen; ph.; p. 107-109; Aug 56; INT

Interiors; S. S. Pres. Jackson & S.S. Pres. Hayes; Anshen & Allen; ph.; p. 147-153; Aug 56; PA

**SHOPPING CENTER**

Air Conditioning Costs in Large Shopping Centers; by F. A. Welch; dia. table; p. 215-218; July 56; AR

Baltimore, Md.; Pietro Belluschi, Kenneth C. Welch, Dan Kiley, & Fisher, Nes, Campbell; pl. dia. ph.; p. 114-115, 124-127, 166; Dec 56; AF

Commercial & Community Services for New Areas; p. 39-40; Mar-Apr 56; BAI A

Fort Lauderdale, Fla.; Gamble, Pownall & Gilroy; ph. pl.; p. 210-213; Mar 56; AR

Framingham, Mass.; pl. dia.; p. 114-115, 127, 166; Dec 56; AF

Milwaukee, Wis.; Perkins & Will & Grassold-Johnson; ill.; p. 96; Jan 56; PA

Milwaukee, Wis.; Grassold-Johnson & Welton Becket; ph. pl.; p. 214-217; Mar 56; AR

Minneapolis, Minn.; Victor Gruen; pl. dia. ph.; p. 114-123, 127, 166; Dec 56; AF

Ohio; Weinberg & Teare; ph. pl.; p. 206-209; Mar 56; AR

San Jose, Calif.; Honolulu, T. H.; Victor Gruen; ph. pl.; p. 140-143; Jan 56; AF

Two-Level Shopping Centers; dia. pl. ph.; p. 114-127, 166; Dec 56; AF

Why Aren't There More Good Shopping Centers?; p. 127, 166; Dec 56; AF  
See Heating also

**SHOWROOM****AUTOMATION**

New York, N. Y.; Eliot Noyes; ph.; p. 139-141; May 56; PA

**AUTOMOBILE**

Kenneth S. Wing; ill.; p. 25; Aug 56; AA

**CLOTHING**

New York, N. Y.; Eugene Tarnawa; ph.; p. 138; July 56; PA

New York, N. Y.; Gerhard E. Karplus; ph.; p. 139; July 56; PA

**DECORATIVE**

Seattle, Wash.; Terry & Moore; ill. pl.; p. 10; Sept 56; INT

**FABRICS**

Chicago, Ill.; Helen Stern; ph.; p. 144-145; Oct 56; INT

Detroit, Mich.; Harry S. King; ph.; p. 142; Aug 56; AF

New York, N. Y.; John & Earline Brice; ph.; p. 162-163; Oct 56; PA

Showroom-Offices; New York, N. Y.; Designs for Business; pl. ph.; p. 147-153; Feb 56; PA  
Tse Yun Chu; ph.; p. 68; Aug 56; INT

**SHOWROOM (Cont'd)****FARM EQUIPMENT**

Office & Service; Raleigh, N. C.; G. Milton Small & George Matsumoto; ph. pl.; p. 253-256; Apr 56; AR

**FINE ART & INTERIORS**

New Canaan, Conn.; Richard Wookey; ph.; p. 163; Oct 56; PA

**FURNITURE**

Beverly Hills, Calif.; ph.; p. 58-60; July 56; INT  
Caracas, Venezuela; Don Hatch; ph.; p. 110-111; May 56; INT

Furniture & Fabrics; Chicago, Ill.; Kenneth Malmgren & Robert Stauber; ph.; p. 150-151; Sept 56; INT

New York, N. Y.; Bertha Schaefer; ph.; p. 118-121; Dec 56; INT

New York, N. Y.; d'Argout & Ferguson; ph. pl.; p. 120-123; Sept 56; INT

New York, N. Y.; John Wisner; ph.; p. 66-67; July 56; INT

New York, N. Y.; Henriette Granville; ph.; p. 159; Oct 56; PA

Paris, France; Eszter Haraszty; ph. pl. ill.; p. 94-99; June 56; INT

San Francisco, Calif.; Jens Risom; ph.; p. 161; Oct 56; PA

San Francisco, Calif.; Paul Palmer; ph.; p. 158-159; Oct 56; PA

Seattle, Wash.; Miller-Pollard; ph.; p. 144; Aug 56; AF

**INTERIORS**

San Francisco, Calif.; ph.; p. 124-131; Apr 56; INT

**JAPANESE PRODUCTS**

New York, N. Y.; Rene d'Auric; ph.; p. 160; Oct 56; PA

**LIGHTING EQUIPMENT**

Vermilion, Ohio; Outcalt-Guenther; ph.; p. 152-153; Aug 56; AR

**LIGHT CONTROL APPARATUS**

New York, N. Y.; Edward Wormley; ph.; p. 134-137; July 56; PA

**MIRROR**

Libbey-Owens-Ford; ph.; p. 116-117; Dec 56; INT

**RAINCOATS**

Eugene Tarnawa; ph.; p. 102-103; Feb 56; INT

**TECHNICAL CENTER**

Michigan; Eero Saarinen; ph.; p. 151-158; May 56; AR

**TEXTILE**

New York, N. Y.; p. 64-65; July 56; INT

New York, N. Y.; William Pahlmann; ph. pl.; p. 61-63; July 56; INT

**WALLPAPER**

San Francisco, Calif.; Donn Emmons; ph.; p. 68-71; July 56; INT

**SIDEWALK**

Moving Sidewalks; by G. B. Gusrae; ph. dia. ill. sec.; p. 220-222; June 56; AR

Shoppers' Plaza; Minneapolis, Minn.; Larson & McLaren; pl. ill.; p. 13; July 56; AF

**SIGNS**

Commercial Street Signs & Symbols; ph. m. ill.; p. 241-272; Sept 56; AR

Commercial Symbols in Architecture; by L. Sutnar; ph. ill.; p. 256-261; Sept 56; AR

**SIGNS (Cont'd)**

- Graphic Design; by E. Lustig; ill.; p. 254-255; Sept 56; AR  
 Graphic Design; by V. Gruen; ph. m.; p. 244-247; Sept 56; AR  
 Graphics Department of I. M. Pei; by D. Page; ph. m. ill.; p. 248-251; Sept 56; AR  
 Road Signs; ph. pl.; p. 124-129; Sept 56; AF  
 The Sign; by R. Lepper; ph. m.; p. 268-272; Sept 56; AR  
 The Woolworth Sign; by M. Constantine; ph. ill.; p. 263-266; Sept 56; AR

**SKYLIGHT**

- Herculeaneum, Mo.; Hellmuth, Yamasaki & Leinweber; sel. det.; p. 145; Feb 56; PA

**SPAIN**

- Barcelona; Apartment; Antonio Gaudi; ph. pl.; p. 84-89; Feb 56; INT  
 Barcelona; Apartment, Interior; Francisco J. B. Cor-sini; ph. pl.; p. 84-89; Feb 56; INT  
 Barcelona; Work of Antonio Gaudi; by J. J. Sweeney; ph.; p. 112-117; Mar 56; AF  
 Caldeyas; Residence; Jose A. Coderch & Mario Valls; ph pl; p. 90-91; Feb 56; INT  
 Residence; Marcelo Leonori; ph. pl.; p. 92-95; Feb 56; INT

**SPECIFICATIONS**

- Free Lance Specifications; by J. A. McGuiness; p. 9-11; Jan 56; PA  
 Quantity Survey; by M. Kenny; p. 9-11; Feb 56; PA  
 See *Office Practice* also

**SOUTH CAROLINA**

- Columbia; Newspaper Plant; Robert & Co.; ph. pl.; p. 132-133; May 56; AF  
 Greenville; Office Building; Carson & Lundin; ph. pl. sel. det.; p. 114-117, 131; July 56; PA

**STADIUM**

See *Recreation*

**STAIRS**

- Outside Stair; sel. det.; p. 136; May 56; PA  
 Stair Enclosure; sel. det.; p. 137; May 56; PA  
 Stair; detail sheet; p. 143; Feb 56; HH

**STORAGE**

- Beverly Hills, Calif.; J. R. Davidson; ph.; p. 154; June 56; PA  
 Beverly Hills, Calif.; Kenneth N. Lind; ph.; p. 157; June 56; PA  
 Classroom Storage; ph. pl. sec. ill.; p. 148-149; Feb 56; AF  
 Designed Storage; Interior Design Data; ph.; p. 153-159; June 56; PA  
 Los Angeles, Calif.; Burton A. Schutt; ph.; p. 156; June 56; PA  
 New Canaan, Conn.; Sherwood, Mills & Smith; ph.; p. 155; June 56; PA

**STORES**

- Study; ph.; p. 46-60; July 56; INT

**ARTS**

- Ralph Bettelheim; ph.; p. 71; Aug 56; INT

**STORES (Cont'd)**

**AUTOMOBILE**

- New York, N. Y.; Katz, Waisman, Blumenkranz, Stein & Weber; ph.; p. 147; Aug 56; AF

**CANDY**

- New Jersey; Meyer Katzman; ph.; p. 56-57; July 56; INT  
 Candy Shop, Kitchen & Garden; Union, N. J.; Meyer Katzman; ph. pl.; p. 96-99; July 56; PA

**CERAMICS**

- Milan, Italy; F. Rezzonico & V. Garatti; ph.; p. 46-47; July 56; INT

**CLOTHING**

- Interiors; Birmingham, Mich.; Eliot Robinson; ph.; p. 76; Aug 56; INT  
 Interiors; Seattle, Wash.; Bain & Overturf; ph.; p. 75; Aug 56; INT  
 New York, N. Y.; Victor Gruen; ph.; p. 78; Aug 56; INT

**DECORATOR**

- Cincinnati, Ohio; Harbine Chatfield; ph.; p. 110-113; Nov 56; INT

**DEPARTMENT**

- Interiors; Maryland; Meyer Katzman; ph.; p. 72; Aug 56; INT  
 Interior; Philadelphia, Pa.; Lippincott & Marguilles; ph.; p. 77; Aug 56; INT  
 Langley Park, Md.; Meyer Katzman; ph. pl. sec. sel. det.; p. 90-95, 130; July 56; PA  
 Miami, Fla.; Weed, Russell, Johnson; ph. pl.; p. 218-221; Mar 56; AR  
 Scranton, Pa.; Gilboay, Bellante & Clauss; m. pl. ill.; p. 97; Jan 56; PA

**FLORIST**

- Florist & Marble; Milan, Italy; Vittorio Morasso; ph. pl.; p. 53-54; July 56; INT  
 Seattle, Wash.; Terry & Moore; ph.; p. 52; July 56; INT

**FURNITURE**

- Interior; Eugene Tarnawa; ph.; p. 69; Aug 56; INT  
 Philadelphia, Pa.; G. Holmes Perkins; ph. pl. sec.; p. 153; June 56; AF

**GARDEN SUPPLY**

- Dayton, Ohio; John J. Matthias; ph. pl.; p. 143; Aug 56; AF

**GIFTS**

- Japan; Kenmochi Design Assoc.; ph.; p. 27; June 56; AA  
 Oriental; Seattle, Wash; Scott Hattori & Haru Nomura; ph.; p. 144; Aug 56; AF  
 Roger B. Hargreaves; ph.; p. 104-105; Feb 56; INT  
 Seattle, Wash.; Ruth Nomura & Scott Hattori; ph.; p. 50-51; July 56; INT  
 Seattle, Wash.; Terry & Moore; ph.; p. 66; Aug 56; INT

**HARDWARE**

- Apartment & Hardware; Kazumi Adachi; ill. pl.; p. 28-29; Feb 56; AA

**LUMBER**

- San Diego, Calif.; Frederick Liebhardt; ph. pl.; p. 146; Aug 56; AF

**MEN'S**

- New York, N. Y.; Victor Gruen; ph. pl.; p. 140-141; Aug 56; AF

**REDUCING SALON**

- John Blair; ph.; p. 68; Aug 56; INT

**REMODELING**

- Modernizing Main Street; round table; ph.; p. 127-133; Feb 56; AF

**STORES (Cont'd)****SHOE**

- Finn & Jenter; ph. pl.; p. 121-122; Dec 56; INT  
 Finn & Jenter; ph.; p. 65; Aug 56; INT  
 Los Angeles, Calif.; Victor Gruen; ph. pl.; p. 225-228; Mar 56; AR

**SILVER**

- New York, N. Y.; Hansen & Thuesen; ph. pl.; p. 106-107; July 56; PA; sel. det.; p. 144; Aug 56; PA

**SPECIALTY**

- Birmingham, Mich.; Eliot Robinson; ph. det.; p. 142; Aug 56; AF

**SUPERMARKET**

- Audubon, N. J.; Victor Gruen; ph. pl. m.; p. 100-105; July 56; PA  
 East Providence, R. I.; Eshbach, Pullinger, Stevens & Bruder; m. pl.; p. 155; June 56; AF

**WOMEN'S**

- Beverly Hills, Calif.; William Sutherland Beckett; ph. pl.; p. 222-224; Mar 56; AR  
 Syosset, N. Y.; Frank Greenhaus; ph. sec.; p. 146; Aug 56; AF

**WALLPAPER**

- Copenhagen, Denmark; Andersen & Jensen; ph.; p. 67; Aug 56; INT

**STRUCTURAL**

- Analysis of Structure in Membrane on Co-Acting Ribs; by Paul Chelazzi; dia. m. sec.; p. 81-88; July 56; PA  
 Architecture in America; The Engineer; by J. M. Fitch; ill. ph.; p. 106-112; Mar 56; AF  
 Automation in Construction; ph.; p. 158-161; Feb 56; AF  
 Building Philosophy; Pier Luigi Nervi; pl. ph. sec.; p. 257-264; Apr 56; AR  
 Cardboard Structure; ph.; p. 224; June 56; AR  
 Design of Foundation Drains; by P. P. Page, Jr.; dia. tables; p. 241-245; May 56; AR  
 Geodesic Domes; Kabul, Afghanistan; Montreal, Canada; R. Buckminster Fuller; ph.; p. 158-159; Nov 56; AF  
 Geodesic-Type Truss; ph.; p. 149; Jan 56; AF  
 Hidden Load Capacity; p. 164; June 56; AF  
 Hurricane Protection; by C. Gamble, A. Mather; p. 79-80; May-June 56; BAIA  
 Hung Roofs, Study; by F. N. Severud & R. G. Corbelletti; ill. dia.; p. 99-107; Mar 56; PA  
 New Pile, Pier & Foundation Techniques; ph. dia.; p. 158-162; Mar 56; AF  
 Plastic Air-Filled Dome; ph.; p. 150; Jan 56; AF  
 Plastic Theory, Ultimate & Limit Design; Background & Implications; by E. Cohen; dia.; p. 201-204; Aug 56; AR  
 Prefabricated Components for School Buildings; ph. dia. det.; p. 161-166; Aug 56; AR  
 Pumping for Excavation; sec. ph.; p. 162; May 56; AF  
 Seismic Resistance; by U. F. Ribble; p. 81-82; May-June 56; BAIA  
 Space-Frame Assemblies; Univ. of Michigan; ph.; p. 235; May 56; AR  
 Structural Cardboard for Building; Raymond A. Mettauer & John N. Cohen, Jr.; m. ill.; p. 224; June 56; AR  
 The Horizontal Cathedral Structural Potentials; by M. Salvadori; p. 183; June 56; AR

**STRUCTURAL (Cont'd)**

- The Place of Structure in Architecture; by P. L. Nervi; ill.; p. 189-191; July 56; AR

**ALUMINUM**

- Concrete & Aluminum Frame Summer Residence; ph. pl. sec. det.; p. 136-139; June 56; PA

**CAST IRON**

- Wanamaker Building Destruction; by Alan Burnham; New York, N. Y.; ph.; p. 273-279; Sept 56; AR

**CONCRETE**

- Cold Pre-Stressed Concrete; p. 162; May 56; AF  
 Concrete Inspection and Tests; by P. Rice; p. 46-49; Mar-Apr 56; BAIA  
 Concrete Warehouse Cost Cutting; ph.; p. 166; Apr 56; AF  
 Curved Warped Plane; Weidlinger, Salvadori; m. sec. pl. det.; p. 126-127; Nov 56; AF  
 Doubly-Curved, Thin-Shell Concrete Slab for Chapel; Felix Candela; ph. pl. sec. el.; p. 139-145; Oct 56; PA  
 Lift-Slab Method for Six & Ten-Story Buildings; ph.; p. 160-161; May 56; AF  
 Lightweight Lift Slab; ph.; p. 161; Nov 56; AF  
 Lightweight Spandrels; ph.; p. 165; Mar 56; AF  
 Methods of Concreting, Inspection & Testing; by P. Rice; p. 15-18; Jan-Feb 56; BAIA  
 Methods of Concreting and Inspection; by P. Rice; p. 173-176; Nov-Dec 55; BAIA  
 Mushroom Shapes; ph.; p. 220; July 56; AR  
 Natural Hill Form for Concrete Shell; Albuquerque, N. M.; ph. sec. m.; p. 280; Sept 56; AR  
 Pre-Cast Concrete on Cables in Tension; ph. ill.; p. 211-216; Sept 56; AR  
 Precast Concrete, Survey; ph.; p. 215-219; June 56; AR  
 Prestressed & Precast Concrete; by F. E. Koebel & E. C. Molke; ph. ill. det. dia.; p. 130-136; Apr 56; PA  
 Prestressed Cabled Roof on Concrete Wall; Montevideo, Uruguay; ph. det.; p. 219; July 56; AR  
 Prestressed Savings in Cost; ph.; p. 162; Aug 56; AF  
 Prestressing Cut Costs; ph.; p. 167; Apr 56; AF  
 Prestressing Jacks Also Hoist Girders; Richard P. Stahl; ph. det.; p. 158-159; Aug 56; AF  
 Roof Slab Forms; ph.; p. 162; Sept 56; AF  
 Semi-Prefabricated Barrel Roof; ph.; p. 163; Mar 56; AF  
 Shell Concrete for Houses; ph. ill.; p. 148-149; July 56; HH  
 Shell Dome Spans 290 Feet; Havana, Cuba; Arroyo & Menendez; ph. sec.; p. 159; May 56; AF  
 Stadium Teacup Shape; Paul Weidlinger & Mario Salvadori; m. sec.; p. 124-125; Nov 56; AF  
 Steel Forms Speeds Housing; San Juan, Puerto Rico; Wallace K. Harrison; ph. pl.; p. 203-204; Jan 56; AR  
 Suspended Concrete Roof; m. ill. sec. det.; p. 158-161; Sept 56; AF  
 Thin Shell Dome; Dallas, Tex.; el. sec.; p. 164; Mar 56; AF  
 Three Point Support for Thin Shell Spans 200 Feet; Paul Weidlinger & Mario Salvadori; m. pl. ill. el.; p. 152-157; Aug 56; AF  
 Tilt-Up Frame & Hoist Slab; ph.; p. 162; Feb 56; AF

**STRUCTURAL (Cont'd)**

- Ultimate Strength Design; by E. Cohen; dia. ph.; p. 257-261; Oct 56; AR  
 Umbrella Roof; ph.; p. 177; Oct 56; AF  
 Umbrella Roof-Unit of Four Hyperbolic Parabolooids; dia.; p. 143; Dec 56; AF  
 Work of Felix Candela; ph. el. pl.; p. 20-24; May 56; AA

**MASONRY**

- Clay Industry Research; ph. det.; p. 170-175; Oct 56; AF  
 Developing Materials & Techniques; ph.; p. 262-264; Oct 56; AR  
 Lightweight Masonry Materials; ph. pl. det.; p. 239; Mar 56; AR

See *Masonry also*

**STEEL**

- All-Welded Steel Frame Houses; Eugene Memmler; ph.; p. 140-142; June 56; PA  
 Arches; ph.; p. 150; Jan 56; AF  
 Big Plate Girder; ph.; p. 163; June 56; AF  
 Cantilevered Hangar; Bougette, Bailly & Prinz; ph. sec.; p. 165; Feb 56; AF  
 Curved Galvanized Steel Sheets, Trussless Roof; Phoenix, Ariz.; ph.; p. 130-131; Dec 56; PA  
 Levitt's Structural Details; ph. det.; p. 165; Apr 56; AF  
 Moveable Columns; ill.; p. 238; Mar 56; AR  
 Moveable Columns; det.; p. 151; Jan 56; AF  
 Quakeproof Connections; ph.; p. 162; May 56; AF  
 Sheet Steel Dome; ill.; p. 162; May 56; AF  
 Slotted Connections; ill.; p. 177; Oct 56; AF  
 Steel Beam Shoring; ph.; p. 166; Apr 56; AF  
 Structural Fastening; ph. det.; p. 160-163; Apr 56; AF  
 Suspended Steel Blanket Roof; ph. det.; p. 164; Apr 56; AF  
 Tapered Girders; ph.; p. 161; July 56; AF  
 Tilt-Up Frame & Hoist Slab; France; ph.; p. 162; Feb 56; AF  
 2000' Hanger; ph. sec.; p. 160-161; May 56; AF  
 Unistrut Space Frame; ph. pl. sec.; p. 12-14; Jan 56; AA  
 Use in Residence; ph. dia.; p. 166-181; June 56; HH  
 Welded Vierendeel Trusses Frame Highway, Spanning Library; ph. sec.; p. 226; Feb 56; AR

**WOOD**

- Glue-Nailed Roof Truss; ph.; p. 186; Aug 56; HH  
 Residence Roof Trusses; ph. ill.; p. 122-123; Feb 56; HH  
 Research Sources; p. 174-178; Aug 56; AF  
 Tests of Old Timbers From the Octagon; by L. Wood; ph. pl. table; p. 121-124; July-Aug 56; BAIA  
 Triangular Panel System; ill. pl.; p. 24; Aug 56; AA  
 Why Nails Pop; ph.; p. 113; Apr 56; HH  
 Wood Arches; ph.; p. 150; Jan 56; AF  
 See *Wood, Mathematics also*

**SUN LOUVERS**

- Louvers; ph.; p. 154; Nov 56; AF  
 Louvers; ph. det.; p. 153; Nov 56; AF  
 Sun Shade; sel. det.; p. 131; July 56; PA  
 Sun Shade; sel. det.; p. 150; Nov 56; PA

**SWIMMING POOL**

See *Recreation*

**SWITZERLAND**

- Zurich; Airport; A. & H. Oeschger; ph.; p. 126; June 56; AF

**T****TANGIER**

- Legation Building; Hugh Stubbins; ill. pl.; p. 18-19; Jan 56; AA

**TELEVISION**

- Closed-Circuit TV; by M. H. Kraus; ill. dia.; p. 137-139; Apr 56; PA  
 Closed-Circuit TV; by S. W. Athey; dia.; p. 232-234; May 56; AR  
 Closed-Circuit TV in Schools; ph.; p. 160-161; Nov 56; AF  
 Radio-TV Station; American Univ.; Washington, D.C.; Charles M. Goodman; ph. pl.; p. 100-101; May 56; PA  
 TV Building; Houston, Tex.; Bailey A. Swenson; ph. pl.; p. 102; May 56; PA  
 TV Time-Zone Station; Dr. Duschinsky; pl. dia.; p. 104-105; May 56; PA  
 TV Tower; Stuttgart, Germany; Fritz Leonhard; ph. sec. ill.; p. 103; May 56; PA

**TENNESSEE**

- Knoxville; Residential Development; Wm. A. Sloan, Jr.; ph. pl.; p. 166-167; Jan 56; HH  
 Maryville; Maryville College Auditorium, Chapel & Theater; Schweikher & Elting; ph. pl. sec.; p. 148-153; Apr 56; AF  
 Memphis; Fine Arts Center; William Mann & Roy Harrover; ill. pl.; p. 22-23; Nov 56; AA  
 Memphis; Fine Arts Center; William Mann & Roy Harrover; m. ill.; p. 97; Oct 56; PA  
 Memphis; Prefab Residence; ph. pl.; p. 145; Dec 56; HH

**TERMITE**

- Termite Advice; ph. pl.; p. 186; Sept 56; HH

**TEXAS**

- ; Dick Hughes' Residential Development; ph. pl.; p. 156-161; Mar 56; HH  
 --; Residence; Neuhaus & Taylor; ph. pl.; p. 24-25; Nov 56; AA  
 --; Residence; O'Neil Ford; ph. pl. det.; p. 78-83; Feb 56; INT  
 --; Univ. of Texas; Fraternity House; Page, Southerland & Page; ph. pl.; p. 150; July 56; AF  
 Austin; Bank Interior; Florence Knoll; ph.; p. 100-101; June 56; INT  
 Austin; Children's Clinic; Fehr & Granger; ph. pl.; p. 120-121; Feb 56; PA  
 Austin; Drive-in Bank; Kuehne, Brooks & Barr; ph. pl.; p. 154-155; Feb 56; AF  
 Brownsville; St. Joseph's Academy; Caudill, Rowlett, Scott; pl. ill.; p. 108-109; Jan 56; PA  
 Dallas; Drive-in Bank; Prinz & Brooks; ph. pl.; p. 156-157; Feb 56; AF  
 Dallas; Hotel; William B. Tabler; ph.; p. 92-93; Mar 56; INT

**TEXAS (Cont'd)**

- Dallas; Hotel, William B. Tabler; ph. pl. det.; p. 128-131, 136; Apr 56; AF
- Dallas; Instrument Factory; O'Neil Ford & Richard Colley; m. ill. sec. el. dia.; p. 142-143; Dec 56; AF
- Dallas; Jr. High School; Broad & Nelson; Caudill, Rowlett & Scott; ill.; p. 128-129; Jan 56; PA
- Dallas; Men's Club; Wyatt Hedrick; ph.; p. 88-89; Nov 56; INT
- Dallas; Residence; Tom Scott Dean; ph. pl.; p. 175; Oct 56; HH
- Dallas; Residential Development; Milam & Roper; ph. pl.; p. 152; Feb 56; HH
- Dallas; The Market; ph.; p. 114-123; Jan 56; HH
- Forth Worth; Downtown Plan; Victor Gruen; ph. pl. ill.; p. 146-153; May 56; AF
- Forth Worth; Downtown Plan; Victor Gruen; m. ill.; p. 81; May 56; PA
- Forth Worth; Downtown Plan; Victor Gruen; m. ill.; p. 110-111; Aug 56; PA
- Forth Worth; Downtown Plan; Victor Gruen; m. pl.; p. 117; Sept 56; AF
- Houston; Bank, Interior; Wilson, Morris & Crain; ph.; p. 102-103; June 56; INT
- Houston; Bank-Office Building; Kenneth Franzheim; ph. pl.; p. 138-141; Sept 56; AF
- Houston; Concession Center for Zoo; Irving R. Klein; ph. pl.; p. 151; June 56; AF
- Houston; Dental School; Univ. of Texas; MacKie & Kamrath; ph. pl.; p. 114-119; Nov 56; PA
- Houston; Old Age Home; Cameron Fairchild; ph. pl.; p. 207; May 56; AR
- Houston; Old Age Home; Lenard Gabert & Joseph Krakower; ph.; p. 219; May 56; AR
- Houston; Residence; Bolton & Barnstone; ph. pl. det.; p. 134-138; Mid-May 56; AR
- Houston; Residence; Wilson, Morris & Crain; ph. pl.; p. 265; Apr 56; AR
- Houston; TV Building; Bailey A. Swenson; ph. pl.; p. 102; May 56; PA
- Liberty; Elementary School; Caudill, Rowlett, Scott; ph. ill. pl. det. sec.; p. 150-160; July 56; AR
- Liberty; Elementary School; Caudill, Rowlett, Scott; ph.; p. 132; July 56; AF
- San Angelo; Telephone Building; Pace Assoc.; ph.; p. 144-145; May 56; PA
- San Antonio; Church; Milton A. Ryan; ph. pl. sel. det.; p. 120-121, 154; Oct 56; PA
- San Antonio; Elementary School; Caudill, Rowlett, Scott, & Donald R. Goss; ph. pl. sec.; p. 125-127; July 56; AF
- San Benito; Elementary School; Cocke, Bowman & Yorke; ph. pl. sec.; p. 124-125; Mar 56; PA
- Tyler; Residential Development; George Hicks; ph. pl.; p. 187; Oct 56; HH

**TEXTILES**

Textiles, U.S.A.; ph.; p. 30-31; Nov 56; AA

**THEATER**

- Copenhagen; Finn Juhl; m. pl. sec.; p. 76-77; Jan 56; INT
- Demountable Tent; Frederick J. Kiesler; ph.; p. 114-115; Sept 56; INT
- New York City Ballet Theater; Richard Kelly; ill. pl.; p. 118; Sept 56; INT
- Stratford Ontario Theater; Rounthwaite & Fairfield; m. pl.; p. 113; Sept 56; INT

**THEATER (Cont'd)**

- Survey; by G. M. Kallmann; ph. pl. ill. sec.; p. 108-119; Sept 56; INT
- See Auditorium, University also

**TILE**

Ceramic Tile; ph.; p. 117; May 56; INT

**TOILETS**

- American Public Washrooms, Study; ph. ill.; p. 138-143; June 56; AF
- See Sanitary also

**U****UNIVERSITY**

- Concordia Senior College; Fort Wayne, Inc.; Eero Saarinen; m. pl. el. ill.; p. 102-103; Jan 56; PA
- Santa Barbara College of Univ. of Calif.; Goleta, Calif.; Pereira & Luckman; ill. pl.; p. 113; Jan 56; PA

**ALUMNI HOUSE**

Univ. of Calif.; Berkeley, Calif.; Clarence Mayhew; ph. pl.; p. 124-127; Apr 56; PA

**AUDITORIUM**

Maryville College; Maryville, Tenn.; Schweikher & Elting; ph. pl. sec.; p. 148-153; Apr 56; AF

M.I.T.; Eero Saarinen; ph. sec.; p. 116-119; Jan 56; AF

**ARCHITECTURAL BUILDING**

- Architectural Research Building; Univ. of Mich.; Ann Arbor, Mich.; ph. pl. sec. det.; p. 12-14; Jan 56; AA
- I.I.T.; Chicago, Ill.; Mies Van der Rohe; ph. pl.; p. 133-139; Aug 56; AR
- I.I.T.; Chicago, Ill.; Mies Van der Rohe; ph. sec. pl.; p. 104-111; Aug 56; AF
- I.I.T.; Chicago, Ill.; Mies Van der Rohe; ph. pl.; p. 130-135; Oct 56; INT
- North Carolina State; Raleigh, N. C.; F. Carter Williams; ph. pl.; p. 134-137; June 56; AF

**ARTS CENTER**

Wellesley College; Wellesley, Mass.; Paul Rudolph; ill. pl. m. sec. el.; p. 100-106; Dec 56; AF

**ART MUSEUM**

Univ. of Penn.; J. C. Bobrowicz; ph.; p. 95; Dec 56; INT

**CHAPEL**

- Brandeis Univ.; Three Chapels; Waltham, Mass.; Harrison & Abramovitz; pl. ph.; p. 147-153; Jan 56; AR
- Chapel, M.I.T.; Eero Saarinen; ph. pl. sec. det.; p. 116-119; Jan 56; AF
- Maryville College; Maryville, Tenn.; Schweikher & Elting; ph. pl. sec.; p. 148-153; Apr 56; AF
- M.I.T.; Eero Saarinen; ph. pl. det.; p. 154-157; Jan 56; AR

**CONFERENCE BUILDING**

Wayne Univ.; Detroit, Mich.; Minoru Yamasaki; m. ph. pl. sec. det.; p. 113-117; Aug 56; AF

**DENTAL SCHOOL**

Univ. of Texas; Houston, Tex.; MacKie & Kamrath; ph. pl.; p. 114-119; Nov 56; PA

**FRATERNITY HOUSE**

Univ. of Texas; Page, Southerland & Page; ph. pl.; p. 150; July 56; AF

**UNIVERSITY (Cont'd)****HOME ECONOMICS BUILDING**

Univ. of Calif.; Davis, Calif.; Hervey Parke Clark & John F. Beuttler; ph. pl.; p. 177-180; Feb 56; AR

**INDOOR SPORTS PAVILION**

Stanford Univ.; Palo Alto, Calif.; John Carl Warnecke; m. sec.; p. 175-179; May 56; AR

**LIBRARY**

Law Library; Univ. of Chicago; Chicago, Ill.; Eero Saarinen; m. ill. sec. pl.; p. 112-115; Aug 56; AF

Washington Univ.; St. Louis, Mo.; Murphy & Mackey; pl. ill. ph.; p. 76-77; July 56; PA

**MUSIC AND ARTS BUILDING**

Queens College; New York, N. Y.; Fellheimer & Wagner; pl. ill.; p. 394; Apr 56; AR

**MUSIC BUILDING**

Indiana Univ.; Eggers & Higgins; ill. pl.; p. 17; Sept 56; AF

**PSYCHIATRIC CLINIC**

Wayne Univ.; Detroit, Mich.; Eberle M. Smith; pl. ph.; p. 212-215; Nov 56; AR

**RESEARCH BUILDING**

I.I.T.; Chicago, Ill.; Mies Van der Rohe; ph.; p. 206; July 56; AR

**RESIDENCE**

Apartments; Purdue Univ.; Lafayette, Ind.; John R. Diehl; ill. pl. el.; p. 196-200; Aug 56; AR

Apartments; Univ. of Michigan; Ann Arbor, Mich.; Yamasaki, Leinweber; m. ph. pl.; p. 190-195; Aug 56; AR

Competition Awards; Univ. of Calif.; Berkeley, Calif.; ill.; p. 28-29; Nov 56; AA

Competition; Univ. of Calif.; Berkeley, Calif.; Warnecke & Warnecke; John Funk; ill. pl.; p. 20; Oct 56; AA

Dormitory; Carnegie Tech.; Pittsburgh, Pa.; Mitchell & Ritchey; ph. pl.; p. 156-157; Apr 56; AF

Dormitory; Colorado A. & M.; James M. Hunter; ph. pl.; p. 158-159; Apr 56; AF

Dormitory; Purdue Univ.; Lafayette, Ind.; John R. Diehl; ill. pl. el.; p. 196-197; Aug 56; AR

Dormitory; Tulane Univ.; Freret & Wolf; Andry & Feitel; Ricciuti, Stoffle; ph. pl.; p. 154-156; Apr 56; AF

Dormitory; Univ. of Calif.; Berkeley, Calif.; John Funk & Kitchen & Hunt; pl. ill.; p. 11; Oct 56; AR

Dormitory; Univ. of Calif.; Berkeley, Calif.; Warnecke & Warnecke; pl. ill.; p. 10; Oct 56; AR

Residence Halls, Study; by B. Bloomfield; ph. table; p. 99-110; July-Aug 56; BAIA; p. 131-134; Sept-Oct 56; BAIA

Univ. of Calif.; Berkeley, Calif.; Warnecke & Warnecke; pl. ill.; p. 96; Oct 56; PA

Women's & Men's, Residence Halls, Study; p. 131-146; Sept-Oct 56; BAIA

**THEATER**

Maryville College; Maryville, Tenn.; Schweikher & Elting; ph. pl. sec.; p. 148-153; Apr 56; AF

Univ. of Calif.; Los Angeles; ph. pl.; p. 112; Sept 56; INT

**V****VENEZUELA**

Caracas; Modern Art Museum; Oscar Niemeyer; m. sec.; p. 92; Feb 56; PA

**VENEZUELA (Cont'd)**

Caracas; Showroom; Don Hatch; ph.; p. 110-111; May 56; INT

El Tigre; Residence; Bolton & Barnstone; ph. pl.; p. 28-29; Nov 56; AA

**VENTILATING**

Ventilating Commercial Kitchens; by J. Wunderle; ph. ill.; p. 196-200; Dec 56; AR

See Air Conditioning also

**VERMONT**

Stowe; Residence; Dan Kiley; pl. ph. det.; p. 132; Oct 56; HH

**VIRGINIA**

Fairfax County; Kitchen; Satterlee & Smith; ph.; p. 145; Dec 56; PA

Fairfax County; Residence; Keyes, Smith, Satterlee & Lethbridge; ph. pl.; p. 176-179; Mar 56; AR

Falls Church; Residence; Charles M. Goodman; ph. pl. det.; p. 130-133; Mid-May 56; AR

Falls Church; Memorial Sculpture; Costantino Nivola; ph.; p. 116-119; Apr 56; PA

Hampton Roads; Beach Shelter; Sanford Hohaus; ph. pl. sec.; p. 146-149; Oct 56; INT

Hollins Hills; Residence; Charles M. Goodman; ph. pl.; p. 180; Oct 56; HH

Langley; Residence; Charles M. Goodman; ill. pl.; p. 87; Jan 56; PA

Langley Forest; Residence; Leon Brown & Thomas W. D. Wright; ph. pl.; p. 168-171; Mar 56; AR

Richmond; Museum Interiors Display; Leslie Cheek, Jr.; ph.; p. 88-91; May 56; INT

Richmond; Residence; George Matsumoto; m. pl.; p. 86; Jan 56; PA

**VIRGIN ISLANDS**

St. John; Hotel; L. Bancel LaFarge; ph. pl. el.; p. 94-95; Mar 56; INT

**W****WALKWAY**

Shopper's Plaza; Minneapolis, Minn.; Larson & McLaren; pl. ill.; p. 13; July 56; AF

**WALL**

A New Kind of Bearing Wall; U. S. Embassy, Netherlands; Marcel Breuer; ill. pl. el. ph. dia.; p. 171-176; Dec 56; AR

Ceramic Veneered Concrete Spandrels; ph. m.; p. 266-267; Oct 56; AR

Clay Flue Wall; New Orleans, La.; Curtis & Davis; ph.; p. 150; July 56; AF

Exterior Resin Impregnated Paper over Poor Wood; p. 180; July 56; HH

Prefab Wood Frame Panels; ill.; p. 124-125; Feb 56; HH

Patio Walls; detail sheets; p. 138-139; Aug 56; HH

Perforated Wall of Tile; ph.; p. 283; Sept 56; AR

Prefab Tile Curtain Walls; ph. det.; p. 170-175; Oct 56; AF

Sculptural Concrete Wall-Trellis; by Erwin Hauer; ph.; p. 104-109; May 56; INT

Storage Wall; Cleveland, Ohio; George Rider; sel. det.; p. 144; Feb 56; PA

**WALL (Cont'd)**

Trends in Prefab Partitions; ph.; p. 156-159; June 56; AF

Wall Section; sel. det.; p. 144; Mar 56; PA

Wall Section; sel. det.; p. 145; Mar 56; PA

Wood Entrance Wall; sel. det.; p. 144; Apr 56; PA

See School, Curtain Wall, Structural also

**WAREHOUSE**

See Industrial

**WASHINGTON**

Anacortes; Residence; Don L. McKee; pl. ill.; p. 89; Jan 56; PA

Bellevue; Church; Grant, Copeland & Chervenak; ph. pl. sec.; p. 206-209; June 56; AR

Bellevue; City School Analysis; ph. pl.; p. 249-256; Oct 56; AR

Bellevue; Elementary Schools; Narramore, Bain, Brady & Johanson; ph. pl.; p. 249-256; Oct 56; AR

Edmonds; Elementary School; Waldron & Dietz; ph. pl.; p. 118-121; May 56; AF

Hilltop Community; Residential Development; ph. pl.; p. 97-115; Feb 56; PA

Kirkland; Residence; Paul Kirk; ph. pl.; p. 194-195; Oct 56; HH

Mercer Island; Elementary School, Interior; Bassetti, Morse & Aitken; ph.; p. 147-148; Mar 56; PA

Seattle; Gift Store; Ruth Nomura & Scott Hattori; ph.; p. 50-51; July 56; INT

Seattle; Flower Shop; Terry & Moore; ph.; p. 52; July 56; INT

Seattle; Library; Narramore, Bain, Brady & Johanson; ph. pl.; p. 122-125; Feb 56; PA

Seattle; Library; Paul Thiry; ph. pl.; p. 152-153; Feb 56; AF

Seattle; Optician's Office; Douglas Bennett; ph. pl.; p. 145; Aug 56; AF

Seattle; Residence; Albert Balch; ph. pl.; p. 204-205; Apr 56; HH

Seattle; Residence; Benjamin F. McAdoo, Jr.; ph. pl.; p. 167; Oct 56; HH

Seattle; Residence; Paul Thiry; ph. pl.; p. 130-131; Aug 56; HH

Seattle; Residence; Paul Thiry; ph. pl. det.; p. 162-165; Mid-May 56; AR

Seattle; Residence; Terry & Moore; ph. pl.; p. 200-201; Apr 56; HH

Seattle; Residential Development; Bassetti & Morse; ph. pl.; p. 152; June 56; HH

Seattle; Residential Development; Gene Zema; ph. pl.; p. 186-187; Apr 56; HH

Seattle; Showroom; Terry & Moore; ill. pl.; p. 10; Sept 56; INT

Seattle; Store; Scott Hattori & Haru Nomura; ph.; p. 144; Aug 56; AF

Spokane; Church; McClure & Adkinson; ph. pl. sec.; p. 140-143; Dec 56; AR

Tacoma; Junior High School; Marshall W. Perrow & Robert B. Price; ph. pl.; p. 144-145; Oct 56; AF

Tacoma; Residence; Robert B. Price; ph. pl.; p. 145; June 56; HH

**WASHINGTON (Cont'd)**

Tacoma; Residence, Bank, Fire Station, Residential Development; Robert Billsbrough Price; ph. pl.; p. 100-103; Apr 56; PA

Yokelo Point; Anacortes; Residence; Tucker & Shields; ph. pl.; p. 176-177; Apr 56; HH

**WINDOW**

Classroom; ph. ill. det.; p. 145-147; Feb 56; AF

Gable Window; sel. det.; p. 154-155; Oct 56; PA

Stained Glass in America; ph.; p. 16-168, 314; June 56; AR

Synthetic-Rubber Calking Compound; ph. det.; p. 144-145; June 56; PA

Weather Tests Determine Specifications; by B. M. Haldeman; ph.; p. 138-140; Mar 56; PA

Window Standardization; ill.; p. 176-177; Aug 56; HH

See Art also

**WINDOW WALL**

Window Wall; sel. det.; p. 140-141; Dec 56; PA

Window Wall; det.; p. 154; Jan 56; HH

Window Wall; Library; sel. det.; p. 156; Sept 56; PA

**WEST VIRGINIA**

Beckley; Hospital; Isadore & Zachary Rosenfield; ph. pl. dia.; p. 111, 115-117; Nov 56; AF

Williamson; Hospital; York & Sawyer; ph.; p. 110; Nov 56; AF

**WISCONSIN**

Ft. Atkinson; Church; John J. Flad; ph. pl.; p. 136-139; Dec 56; AR

Janesville; Factory-Office Building; John J. Flad; ph. pl.; p. 229-232; Sept 56; AR

Madison; Residential Development; Erdman Homes; ph. pl.; p. 127; Oct 56; HH

Mequon; Residence; Maynard W. Meyer; ph. pl.; p. 142; Oct 56; HH

Middleton; Elementary School; John J. Flad; ph. pl. ill.; p. 242-244; Apr 56; AR

Milwaukee; Residence; Wisc. Builders; ph. pl.; p. 179; Oct 56; HH

Milwaukee; Shopping Center; Grassold-Johnson & Welton Becket; ph. pl.; p. 214-217; Mar 56; AR

Milwaukee; Shopping Center; Perkins & Will, Grassold-Johnson; ill.; p. 96; Jan 56; PA

Racine; Industrial Buildings; Frank Lloyd Wright; ph.; p. 205; July 56; AR

Whitewater Lake; Concrete & Aluminum Frame Summer House; Arthur A. Carrara; ph. pl. sec. det.; p. 136-139; June 56; PA

Wittenberg; Old Age Home; Donald M. Schoepke; ill.; p. 205; May 56; AR

**WOOD**

Fine Hardwood Veneers; by B. Green & J. Arkin; ph. dia.; p. 198-202; Jan 56; AR

Hardwoods; by B. Green; ph.; p. 271, 273, 275; Apr 56; AR

Hardwoods; by B. Green & J. Arkin; ph.; p. 215-219; Aug 56; AR

Hardwoods; by B. Green & J. Arkin; ph.; p. 273-277; Oct 56; AR

Wood Block Floor Glue; p. 190; Aug 56; HH

X Y Z





