

Honolulu Chapter of the AIA

1994 Design Awards Program

Selections of the Jury

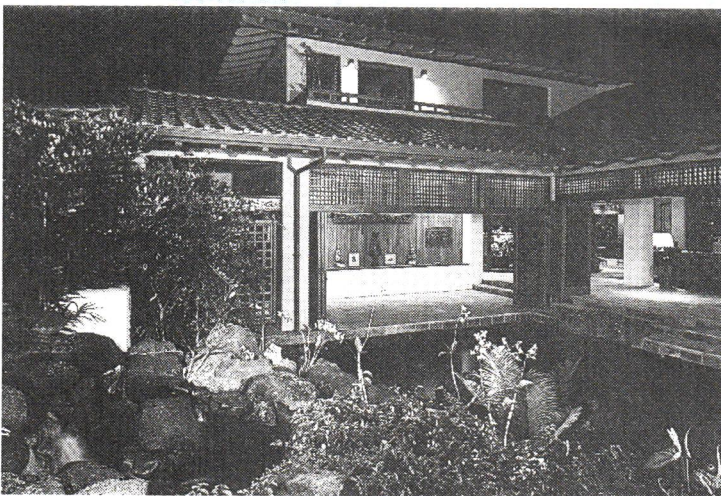
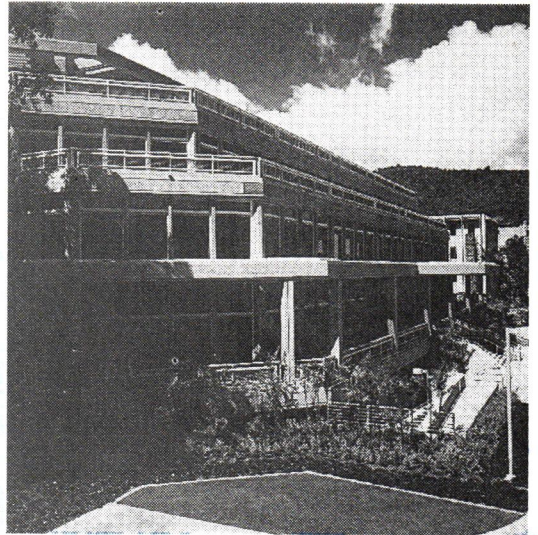

President's Letter

Our chapter awards are made possible by the hard work and ingenuity of our committee members. This new publication which illustrates all of the award applicants, as well as the winners, is a new feature of our program. It provides an opportunity for each attendee to be his or her own jury. We hope that this program will be valuable to all of the participants and will encourage others to contribute in the future.

Awards programs are an institution in themselves within the larger institution of the AIA. It is partially through this recognition of our peers and colleagues that we represent to the community what 'good' architecture is all about.

Congratulations to the winners, a vote of appreciation to the participants, and hearty thanks to all of the committee members, jurors, donors, and others who made this program possible.

Aloha,
AIA, HONOLULU



Sheryl B. Seaman, AIA
President

Chairman's Letter

We are pleased to present what we hope will be an annual publication documenting the participating submittals of the AIA Honolulu Design Awards Program. The catalyst for this document was a goal that has long been held by the Awards Committee and the AIA in general; to encourage excellence in architecture and to illustrate to the public the variety, scope and value of architectural services. We hope a public exhibit of submissions through this collection will animate the profession and in turn stimulate the public to demand superior architectural design for both public and private construction.

From the fifty four projects submitted this year, four were chosen for Awards of Excellence and eight for Awards of Merit. The winning entries included a service station, a bank, corporate offices, research headquarters, a student center, a cultural center, the renovation of a courthouse, a hotel renovation, and several houses. This year we were fortunate to have a jury of diverse locations. Judsen Marquardt, FAIA, is the AIA Northwest Regional Director and principal with the firm of Loschky Marquardt & Nesholm. Hans Riecke, FAIA, principal of Riecke Sunnland Kono Architects, Ltd. represented AIA Maui. Taylor Cockerham, AIA, is president of the Hawaii Island Section and president of Leslie Taylor Cockerham, AIA. I-Ming Hsiue, AIA, is a senior designer with Okita Kunimitsu & Associates. Karen Barozzi, ASID, is president of the Hawaii Chapter of the American Society of Interior Designers and president of Barozzi Design, Inc.. The judging occurred on June 11 and 12 based on the standardized entry binders completed by submitting firms. The jury began with a review of all submissions followed by a round table discussion and subsequent reduction to a "short list" of submittals to be considered. The second day of judging was devoted to site visits and final discussion.

AIA Honolulu congratulates the award recipients, their clients, contractors, and consultants and expresses its appreciation to all who participated and contributed their service in this endeavor.

AIA HONOLULU DESIGN AWARDS COMMITTEE



Paul Andrew Pollock, AIA
Chair

994 AIA Honolulu Design Awards Jury

Judson Marquardt, FAIA
Hans Riecke, FAIA
Taylor Cockerham, AIA
I-Ming Hsiue, AIA
Karen Barozzi, ASID

994 AIA Honolulu Officers

Sheryl B. Seaman, AIA, President
Harrell G. Welch, Jr., AIA, Vice President
Harry John Baker, AIA, Secretary
William L. Beaton, AIA, Treasurer
Rosalina Burian, AIA, Director
Harmon Ching, AIA, Director
Nicholas M. Ybl, AIA, Director
Lesley H. Deguchi, AIA, Director
Dorrien Matsunaga, AIA, Director
Robert Royle, AIA, Director
Joseph J. Ferraro, AIA, Director
Alan H. Nemiroff, AIA, Director
Keresa P. Davidson, AIA, Director
Yule Hamada, Associate,
Associate Director
Terrance Cisco, AIA, Hawaii Island
Director
Sheryl Gima, AIAS, AIAS President

AIA Honolulu Design Awards Committee

Roger Anderson, AIA
John Fullmer, AIA
Michelle Iwashita, Assoc. AIA
Lewis Ingleson, AIA
Dorrien Matsunaga, AIA
Lynn Mason, AIA
Paul Andrew Pollock, AIA
Walter Theommes, AIA

Design Awards Publication Coordinator

Dorrien Matsunaga, AIA

AIA Honolulu Staff

Janet Blakeman Martin, Executive
Vice-President
Joan Bishop, Secretary
Victoria A. Wong,
Receptionist/Clerk

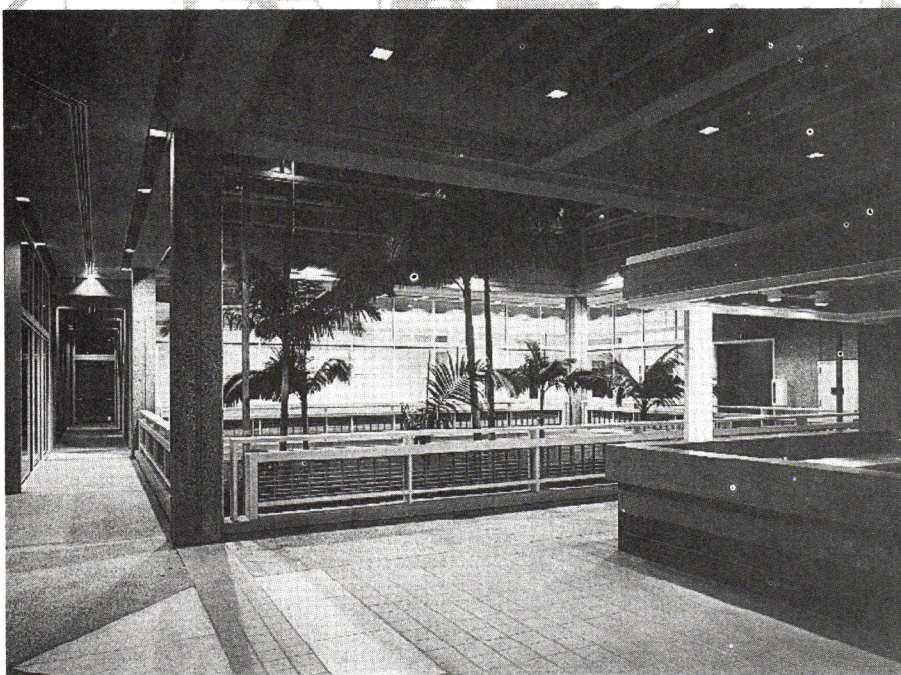
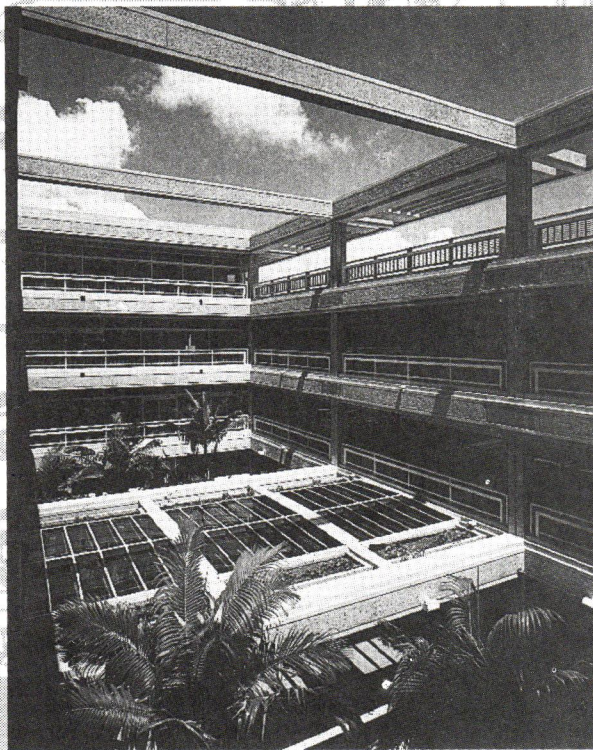

AIA



**AWARD OF
EXCELLENCE**

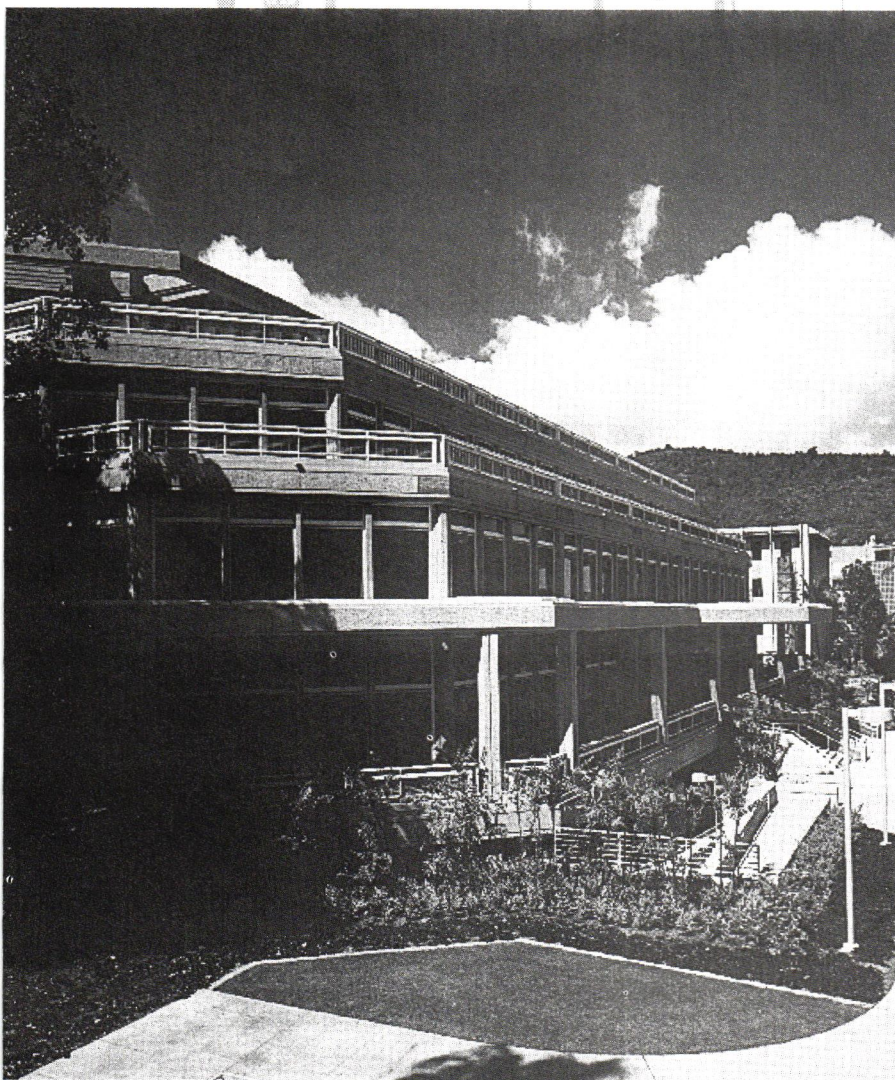
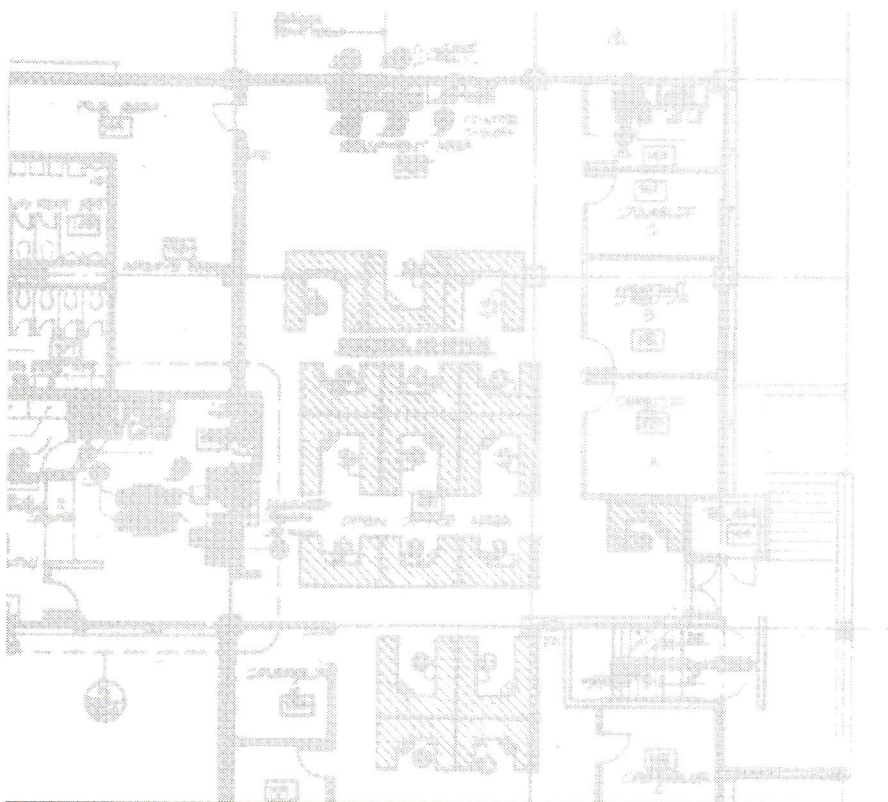

Submitting Firm

Franklin Gray & Associates
Architects Inc.

Project

Student Service Center
University of Hawaii

Location

Honolulu, Hawaii

Owner/Client

University of Hawaii

Consultants

Hida, Okamoto & Associates,
Civil; Richard M. Libbey, Inc.,
Structural; Benjamin S. Notkin/
Hawaii, Mechanical; Bennett, Drane
& Karamatsu Inc., Electrical;
Miyabara Associates, Landscape
Architect

Contractor

Albert C. Kobayashi, Inc.

Photographer

Franzen Photography

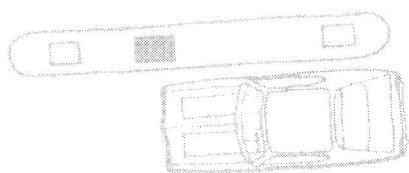
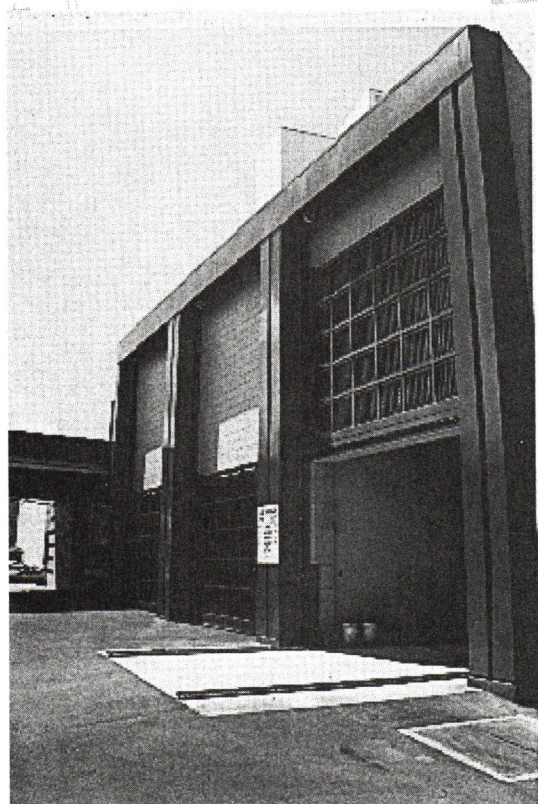
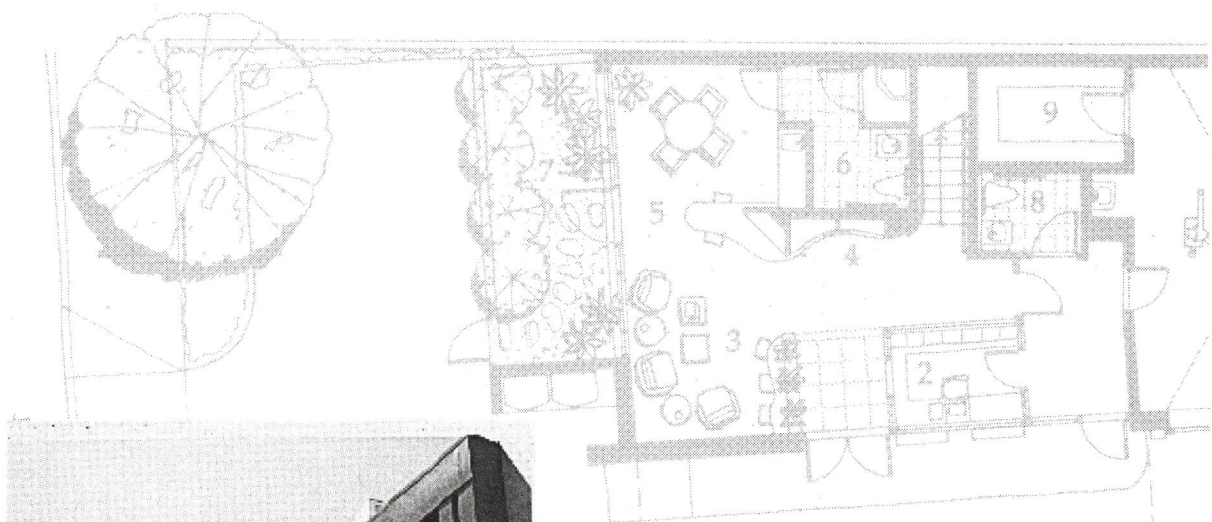

1

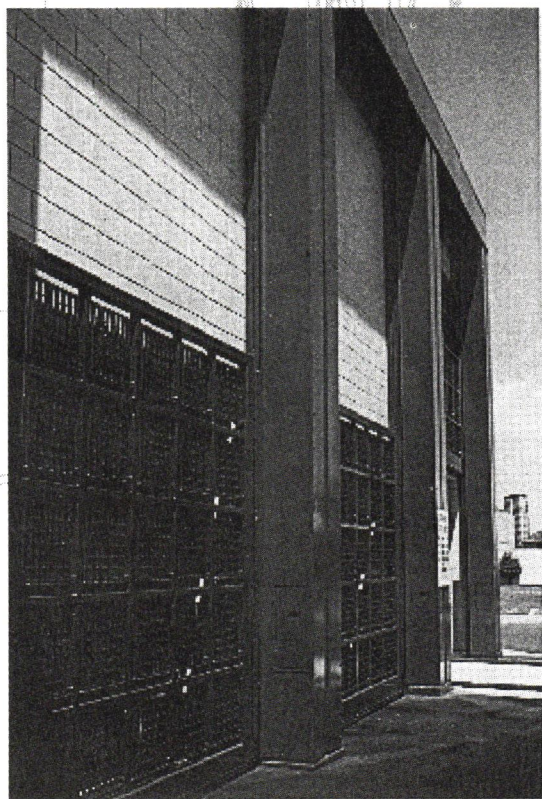

AIA



**AWARD OF
EXCELLENCE**

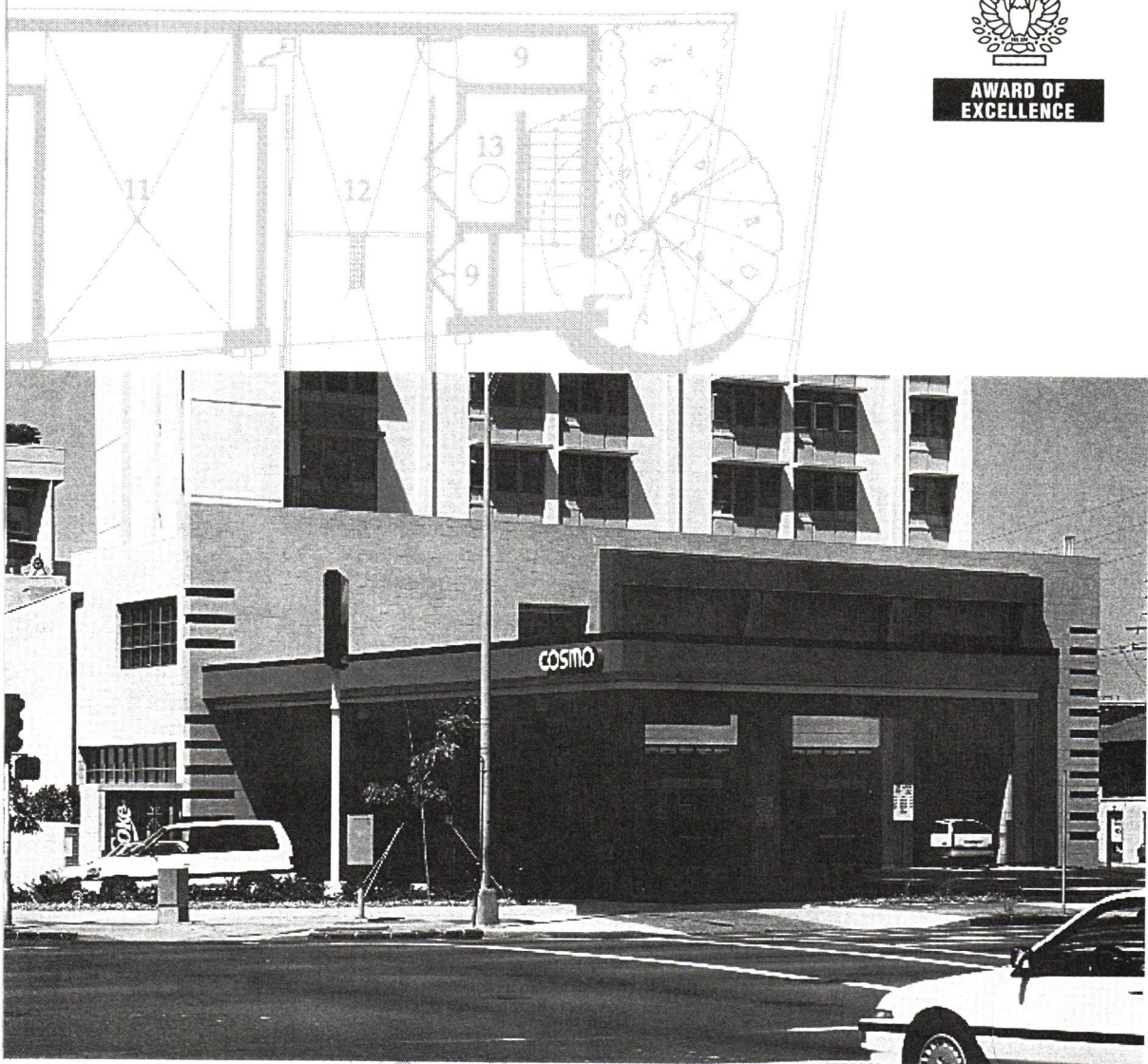

Submitting Firm

Projects International

Project

Yajima Service Station

Location

Honolulu, Hawaii

Owner/Client

Yajima Oil of U.S.A., Inc.

Consultants

Soils International,
Geotechnical; Hida, Okamoto &
Associates, Inc., Civil; Consulting
Structural Hawaii, Inc. Structural;
Benjamin S. Notkin/Hawaii,
Mechanical; Toft Moss Farrow, Inc.,
Electrical

Contractor

Pan-Pacific Construction, Inc.

Photographer

Rothenborg Pacific

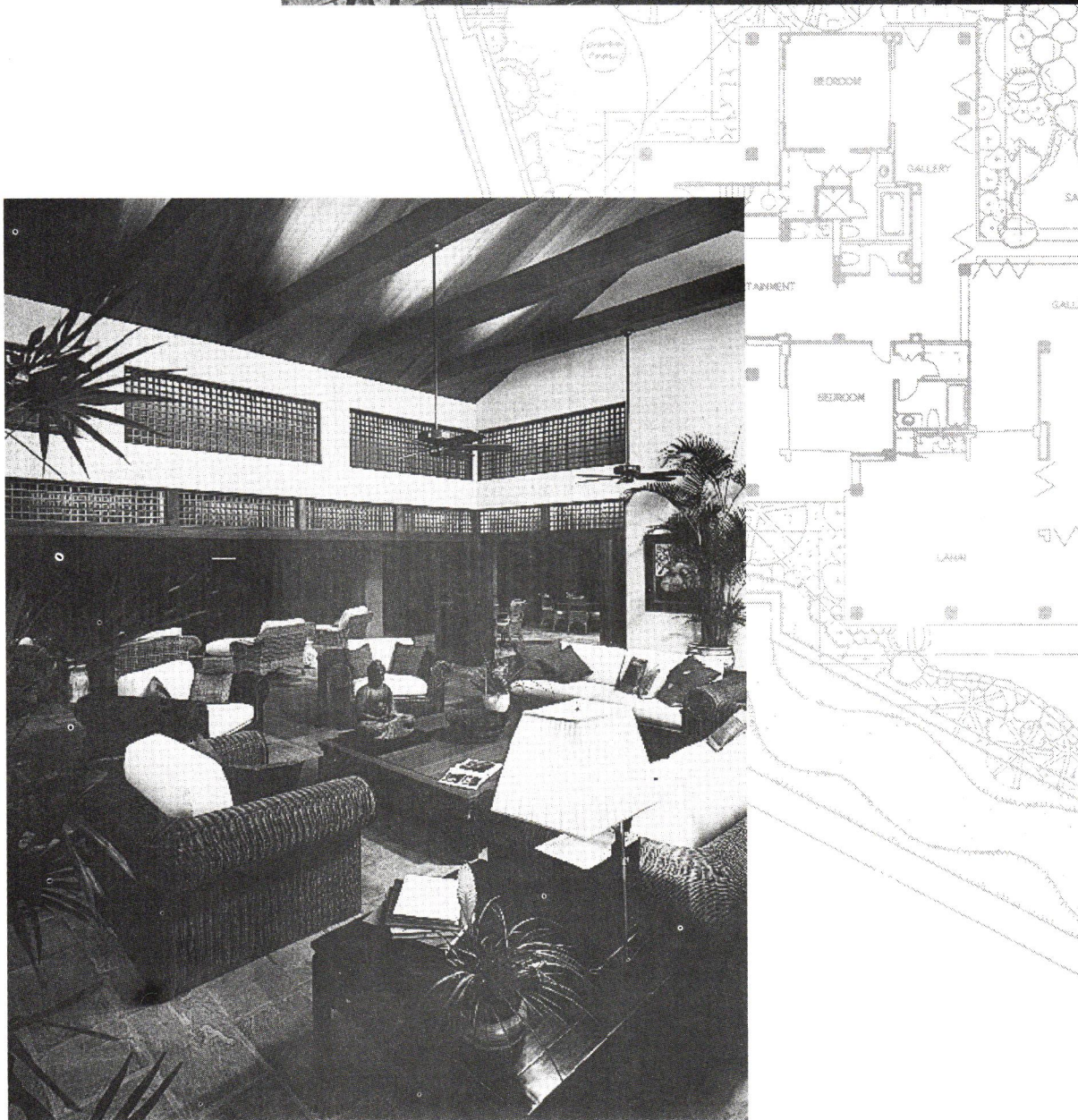

AIA



**AWARD OF
EXCELLENCE**

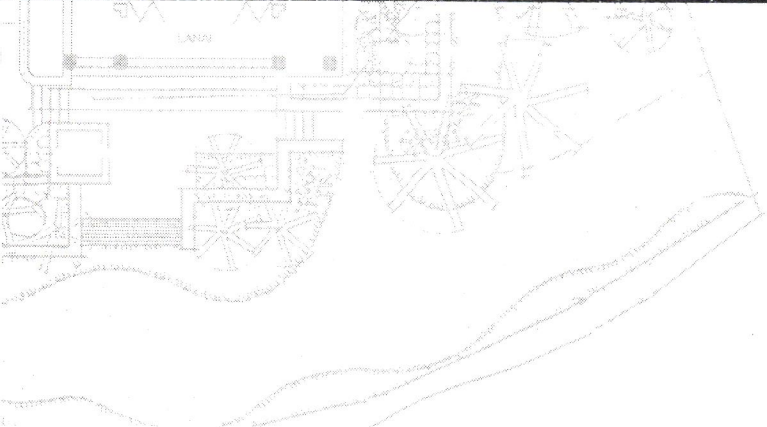

Submitting Firm

Dinmore & Cisco Architects, Inc.

Project

McGee Residence

Location

Kailua-Kona, Hawaii, Hawaii

Owner/Client

Roger & Adele McGee

Consultants

Barbara Woolf, Interiors

David Tamura, Landscape

Architect

Contractor

Young Construction

Photographer

Lee Allen Thomas

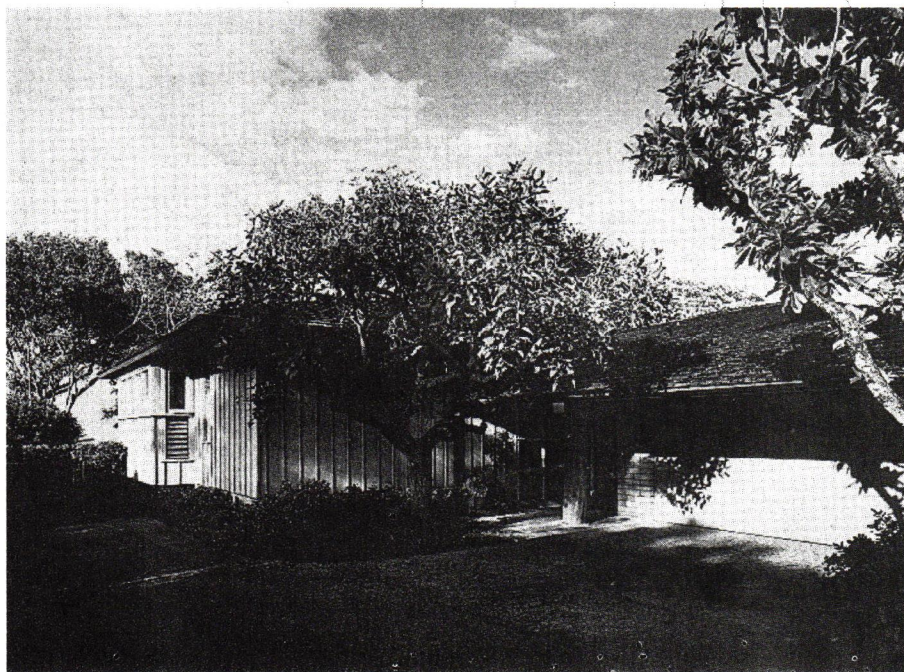
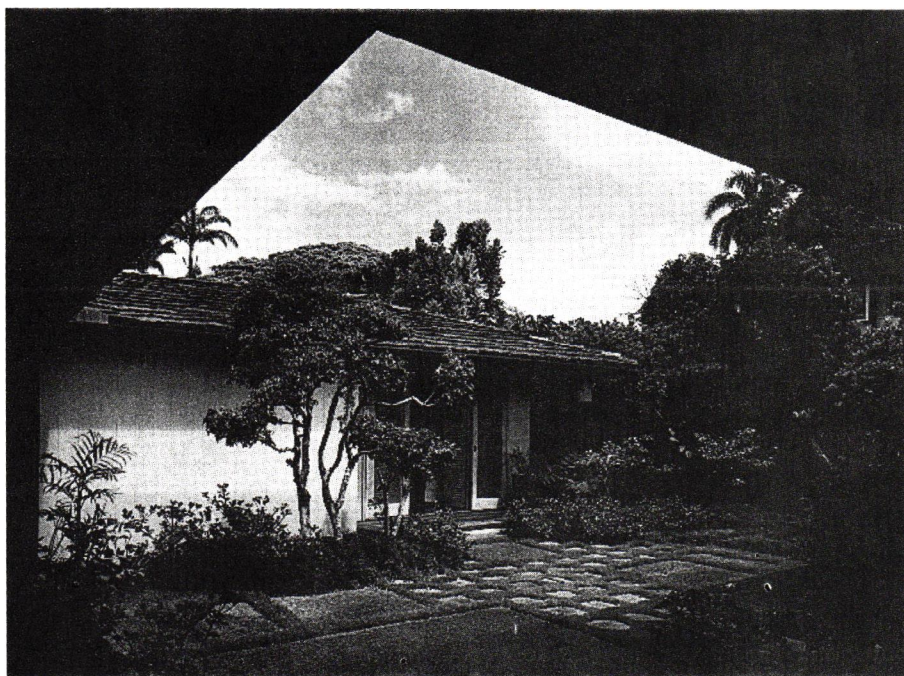

AIA



**AWARD OF
EXCELLENCE**



Submitting Firm

Ossipoff, Snyder & Rowland
Architects, Inc.

Project

Additions and Alterations to a
Makiki Heights Residence

Location

Honolulu, Hawaii

Owner/Client

Mr. and Mrs. H. D. Williamson

Consultants

Richard M. Libbey, Structural;
Jim Hubbard, Landscape

Architect

Contractor

Ching Construction

Photographer

Augie Salbosa Photography

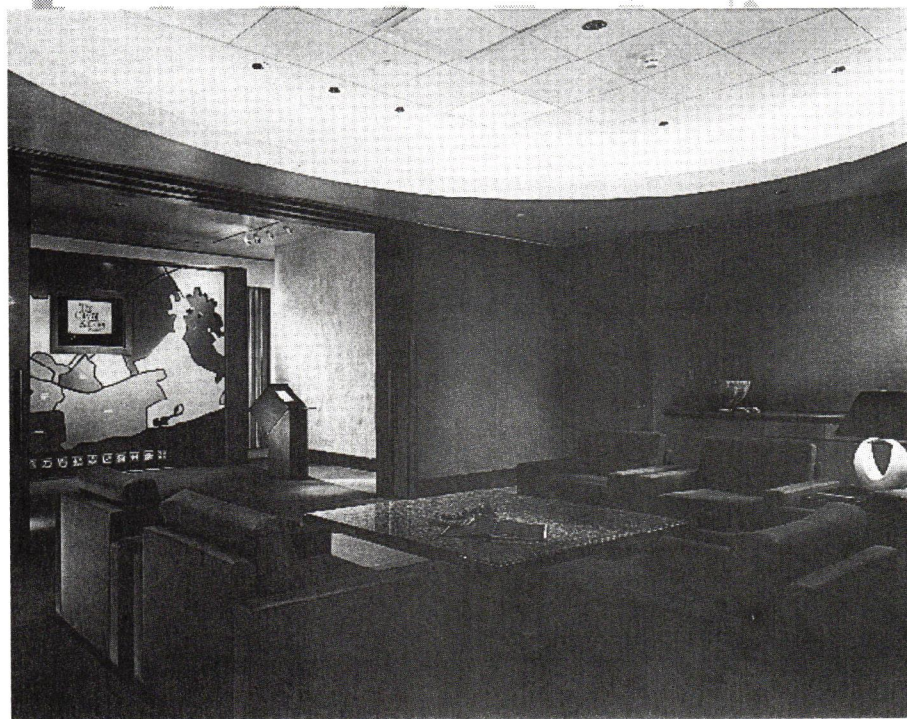
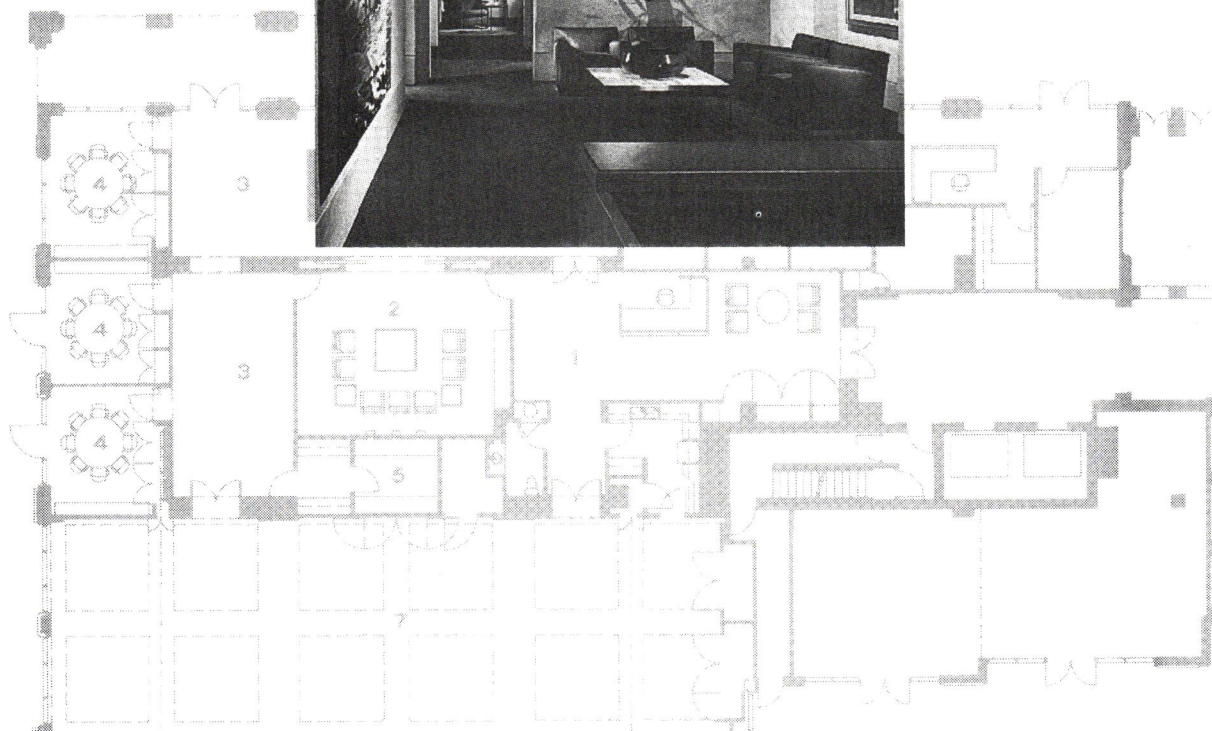

AIA



AWARD OF MERIT

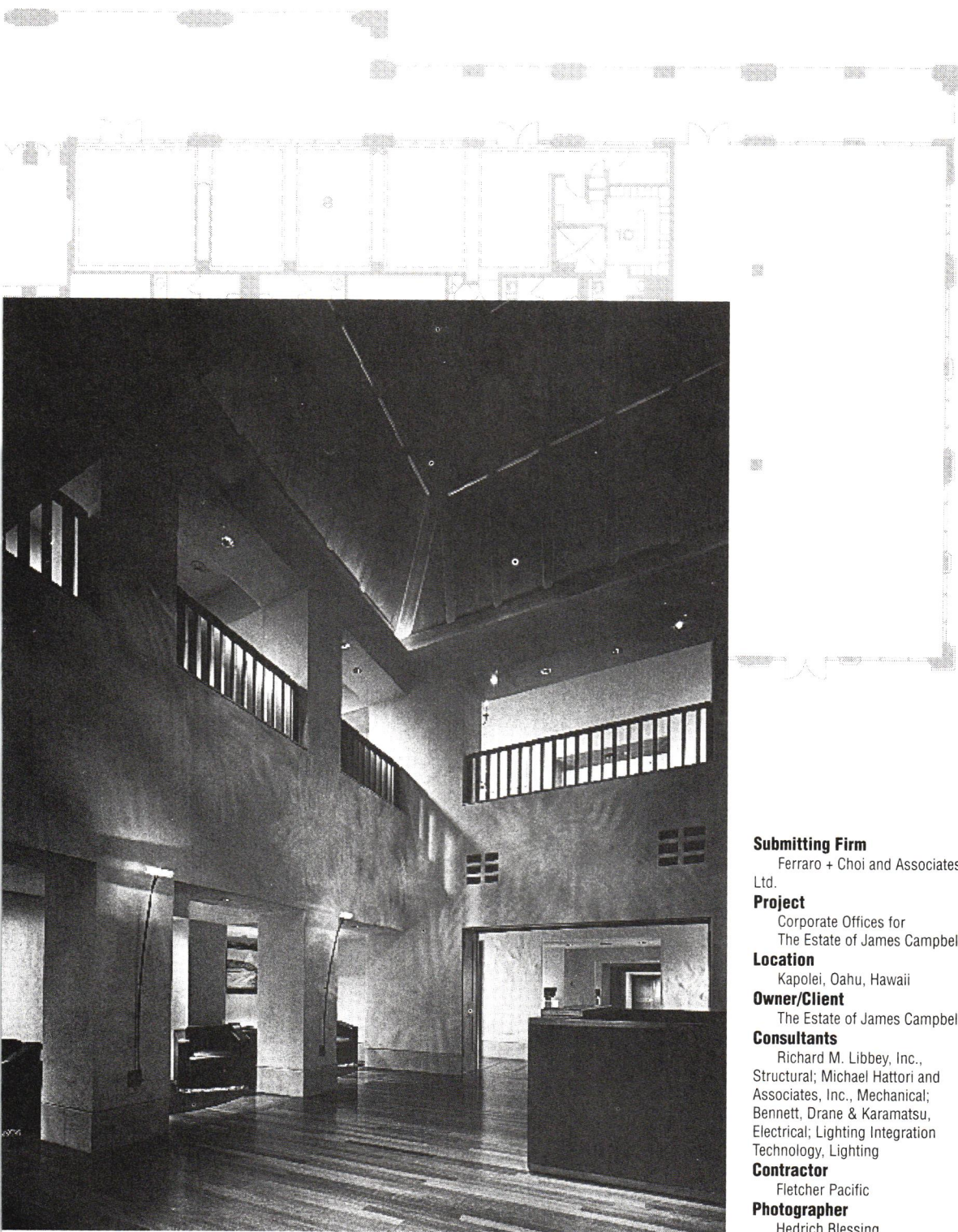

Submitting Firm

Ferraro + Choi and Associates,
Ltd.

Project

Corporate Offices for
The Estate of James Campbell

Location

Kapolei, Oahu, Hawaii

Owner/Client

The Estate of James Campbell

Consultants

Richard M. Libbey, Inc.,
Structural; Michael Hattori and
Associates, Inc., Mechanical;
Bennett, Drane & Karamatsu,
Electrical; Lighting Integration
Technology, Lighting

Contractor

Fletcher Pacific

Photographer

Hedrich Blessing

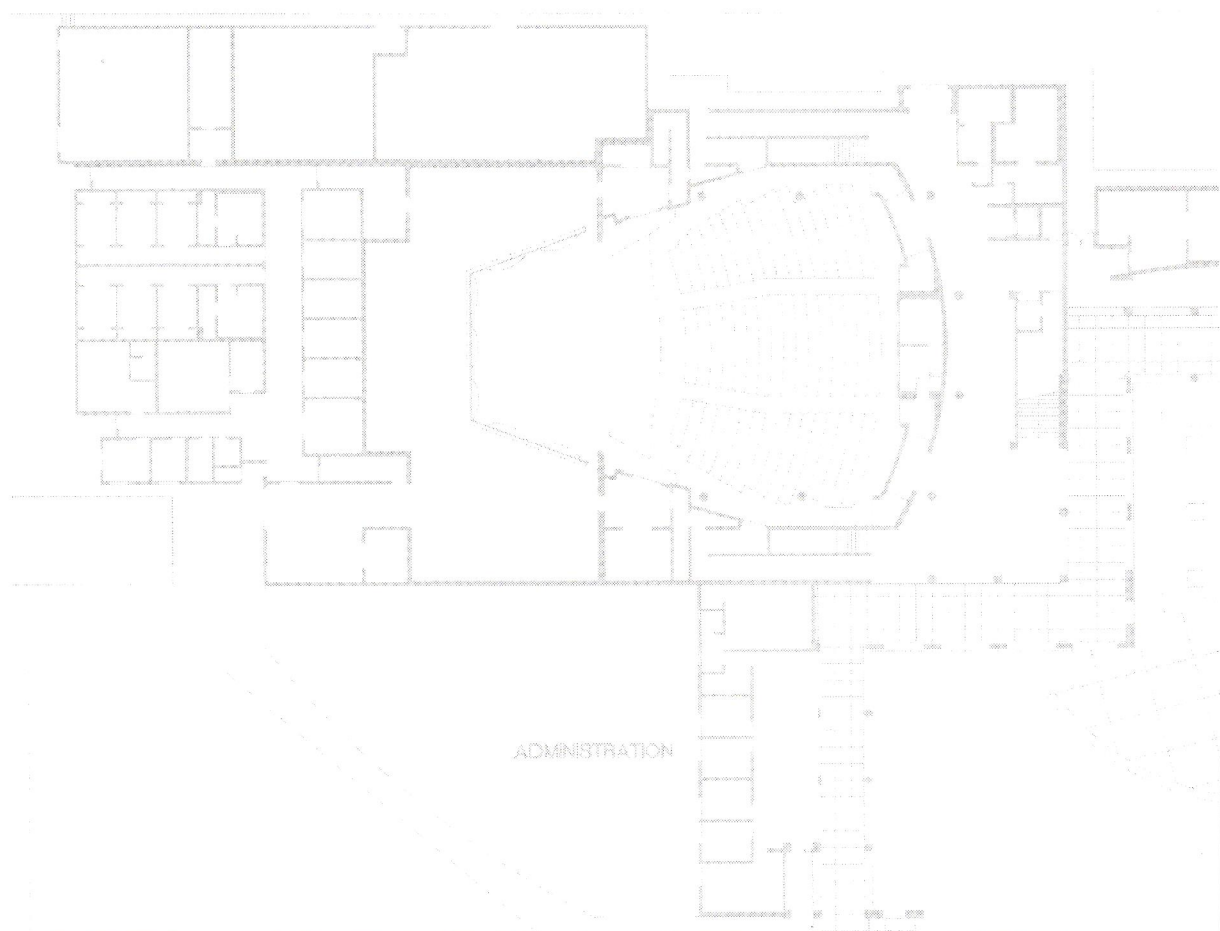

AIA



AWARD OF MERIT

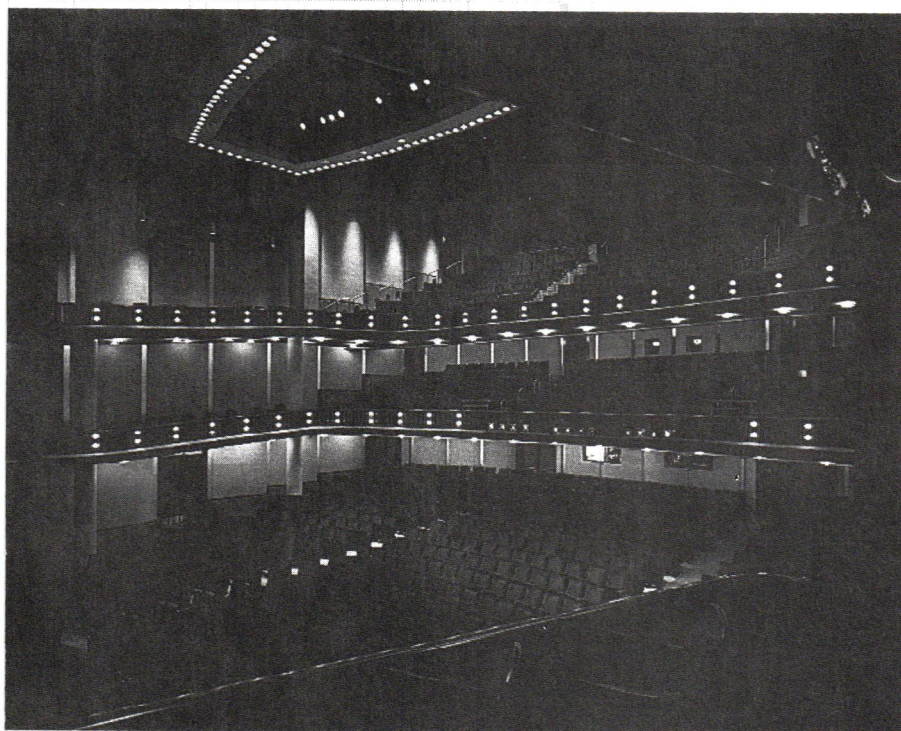
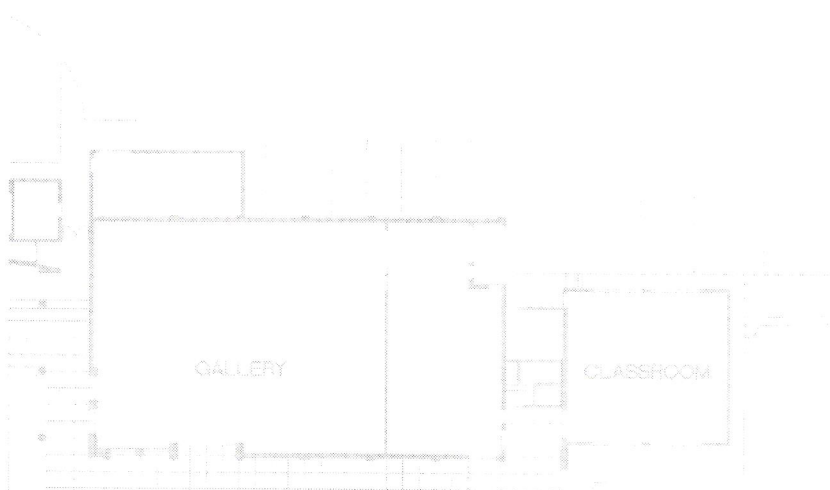

Submitting Firm

John Hara Associates Inc. with
Ernest H. Hara & Associates, Inc.

Project

Maui Arts & Cultural Center

Location

Kahului, Maui, Hawaii

Owner/Client

Maui Arts & Cultural Center

Consultants

Warren Unemori Engineering,
Inc., Civil; Robert Englekirk
Consulting Engineers, Inc.,
Structural; ECS, Inc., Mechanical &
Electrical; Belt Collins & Associates,
Landscape Architect; Jules Fisher/
Joshua Dachs Associates, Theatre;
Fisher, Marantz, Renfro & Stone,
Lighting; Kirkegaard & Associates,
Acoustics

Contractor

Goodfellow Brothers, Inc. - Site
A. C. Kobayashi, Inc. - General

Photographer

Franzen Photography

AIA



AWARD OF MERIT

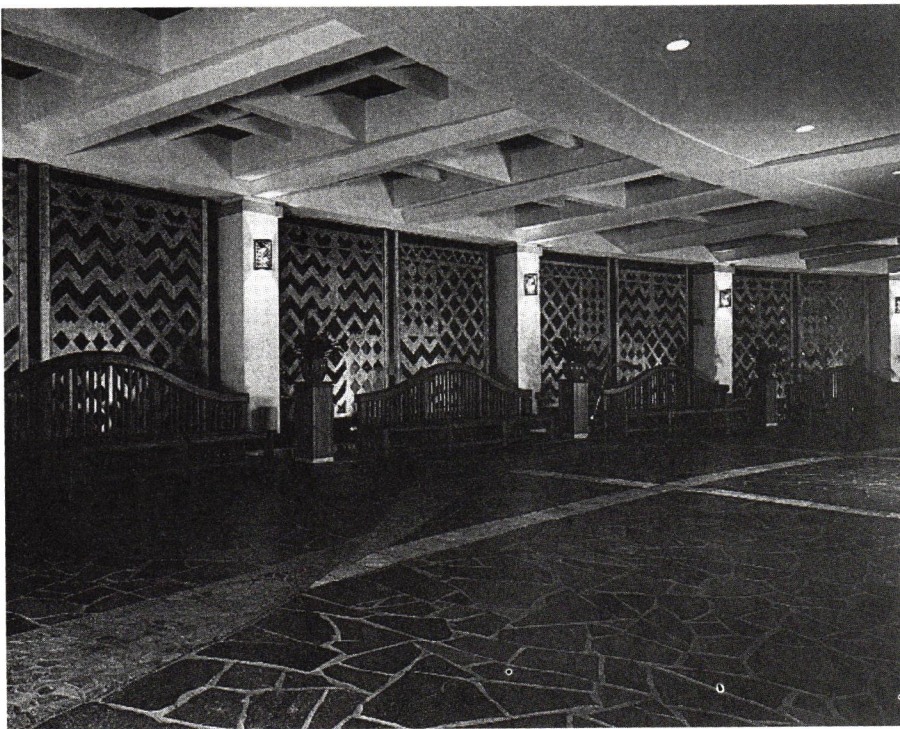
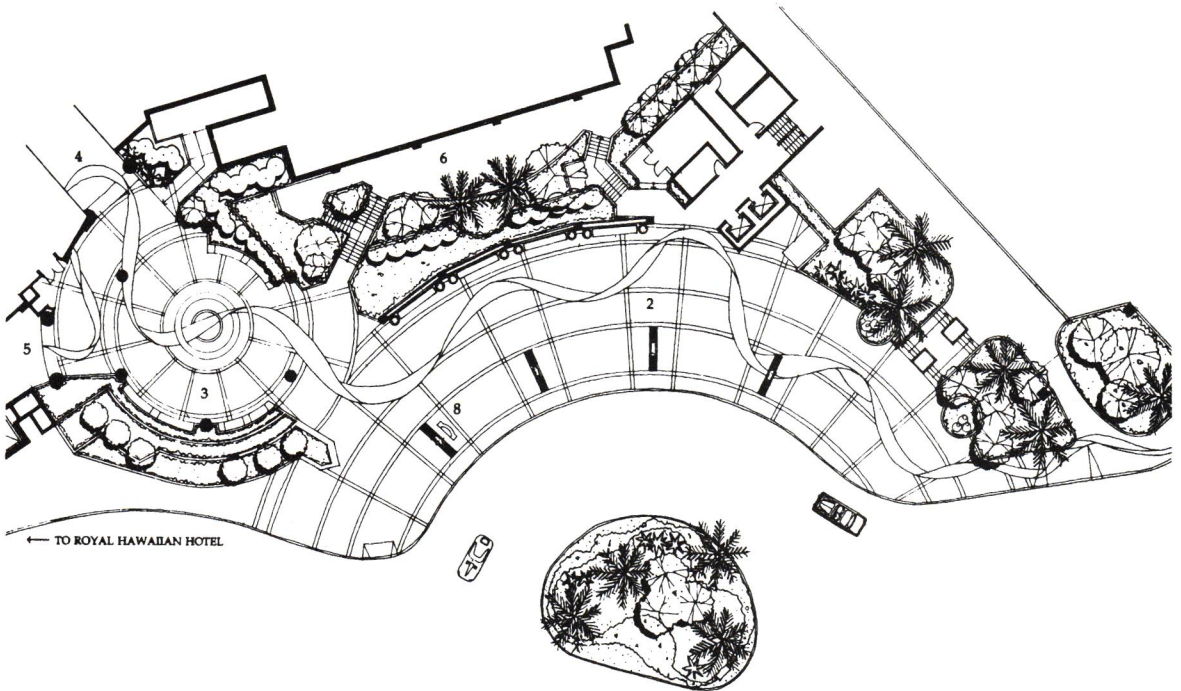

3D

Submitting Firm

Projects International

Project

Sheraton Waikiki Hotel
Porte Cochere and Entry Court
Renovation

Location

Waikiki, Oahu, Hawaii

Owner/Client

Sheraton Waikiki Hotel & Kyoya
Company, Ltd.

Consultants

Itano and Associates, Electrical;
Randall Y. Fujimoto, Landscape
Architect

Contractor

Allied Builders System

Photographer

Rothenberg Pacific

AIA



AWARD OF MERIT

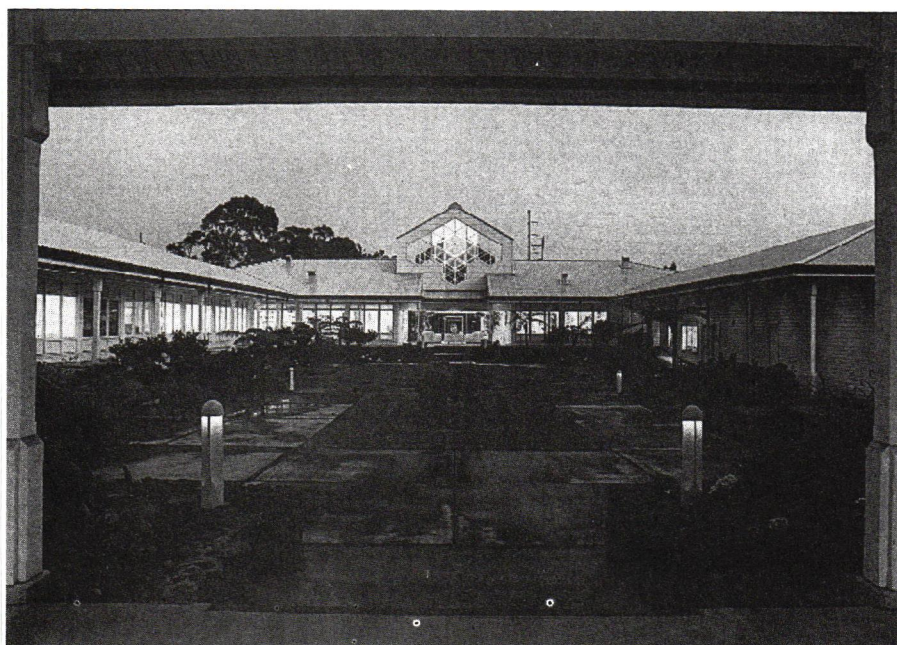

Submitting Firm

Oda/McCarty Architects

Project

W. M. Keck Observatory
Headquarters

Location

Kamuela, Hawaii, Hawaii

Owner/Client

California Institute of
Technology

Consultants

Hearst & Company Architecture

Contractor

Keauhou Kona Resort Company
- Phase I & II; JL Merk and
Associates - Phase III

Photographer

Franzen Photography

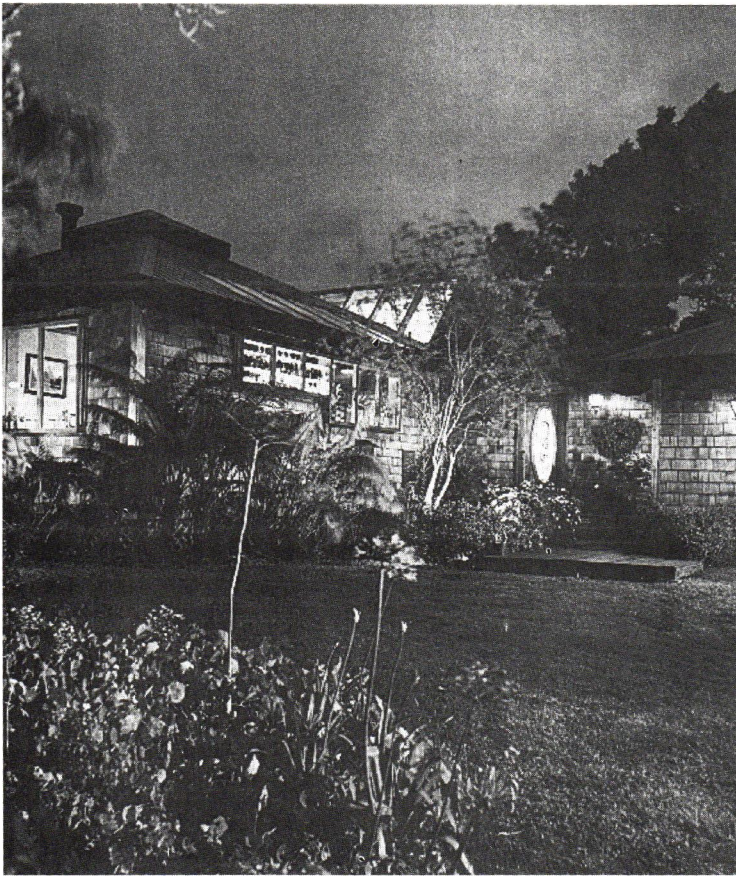

AIA



AWARD OF MERIT



Submitting Firm

Virginia Brooks MacDonald, AIA

Project

Macapleville

Location

Volcano Golf Course, Hawaii, HI

Owner/Client

Russ Apple & Virginia
MacDonald

Consultants

none

Contractor

Owners

Photographer

Jim Buckley Productions

AIA



AWARD OF MERIT

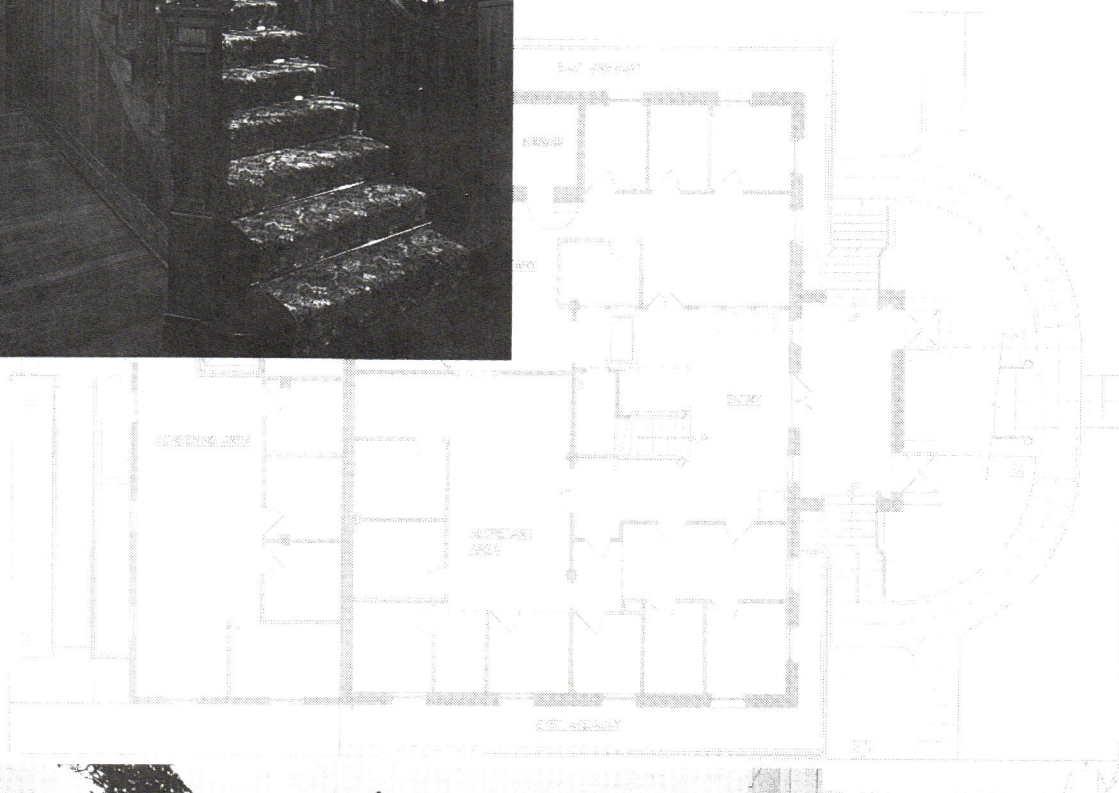

Submitting Firm

Spencer Mason Architects, Inc

Project

Renovations to the Former
Circuit Courthouse

Location

Wailuku, Maui, Hawaii

Owner/Client

County of Maui

Consultants

Richard Sato & Associates,
Structural; Mechanical Engineers of
Hawaii, Mechanical; Bennett,
Drane & Karamatsu, Electrical; PBR
Hawaii, Landscape Architect

Contractor

G. W. Murphy Construction Co.

Photographer

David Watersun

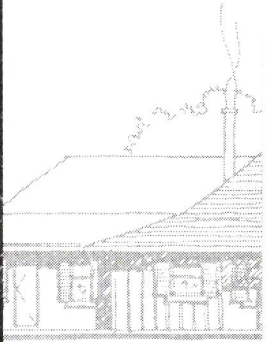
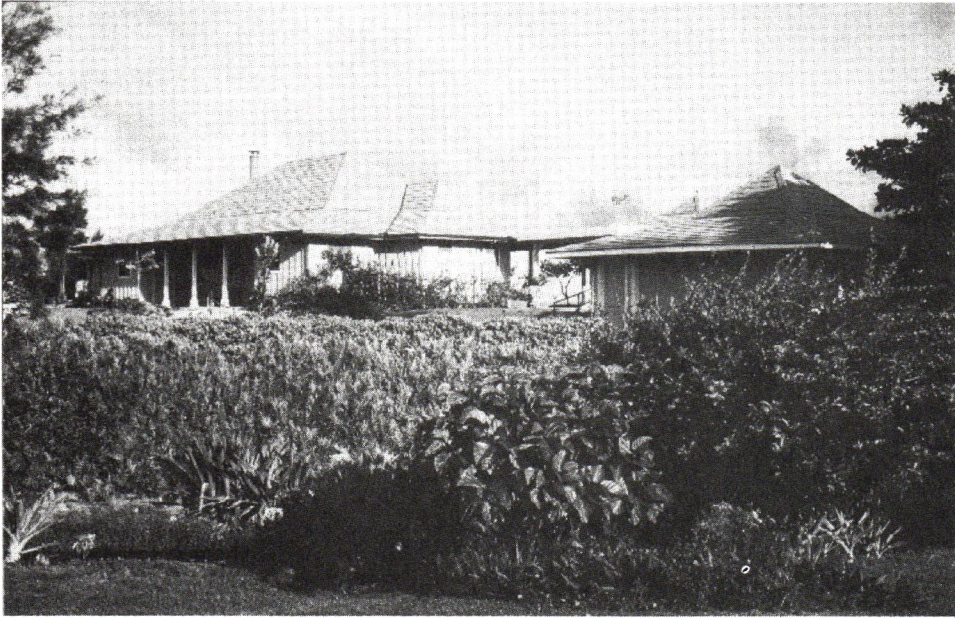

SIDE ELEV.

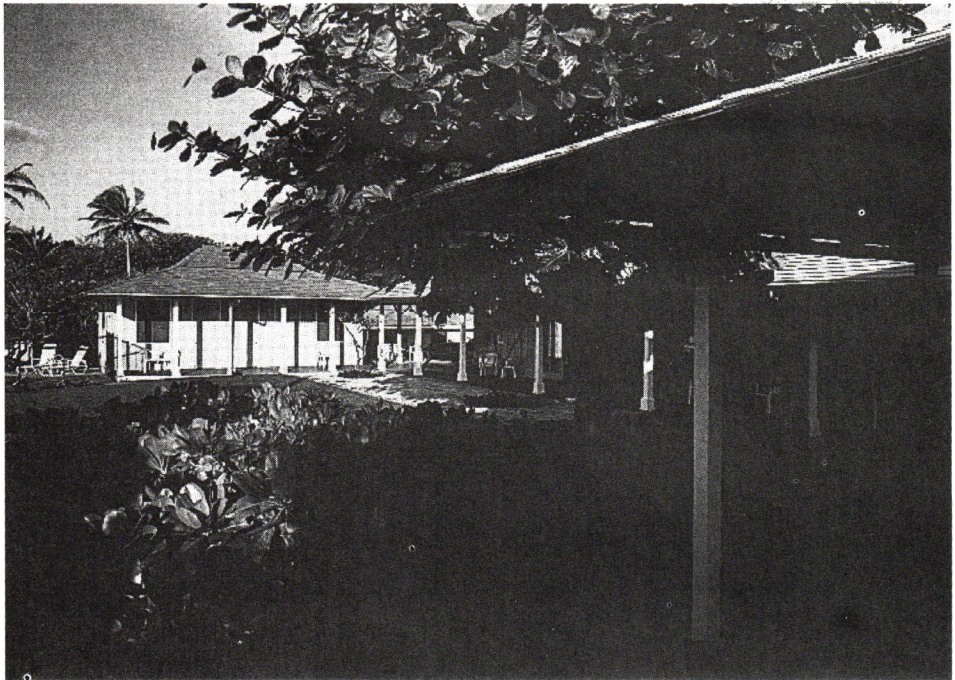

ELEV.

AIA



AWARD OF MERIT

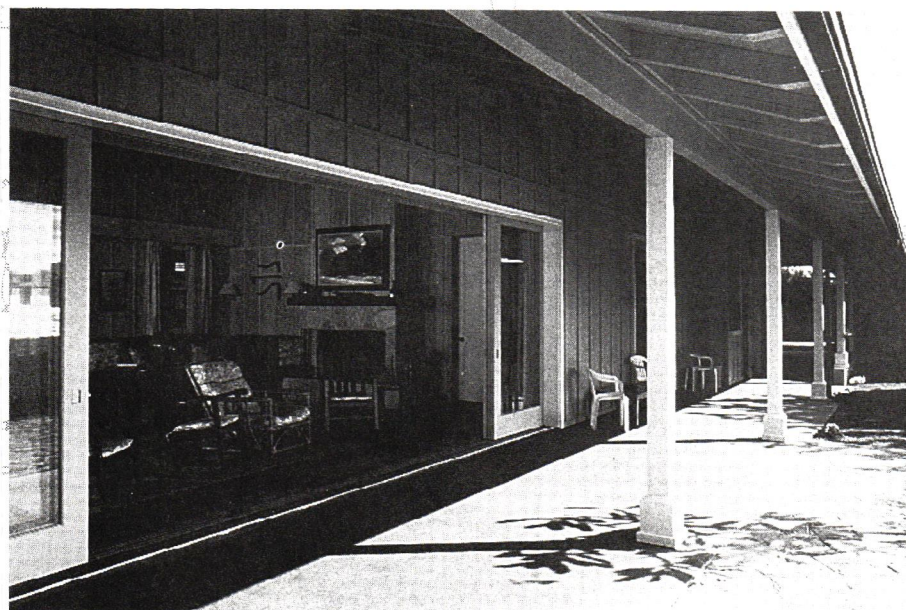

Submitting Firm

Philip K. White Associates

Project

Renovation & Addition of a
Beach House

Location

Laie, Koolauloa, Oahu, Hawaii

Owner/Client

Mr. & Mrs. Henry Walker

Consultants

Englekirk and Sabol Consulting
Engineers, Inc., Structural

Contractor

Wallace Construction

Photographer

Linny Morris Cunningham

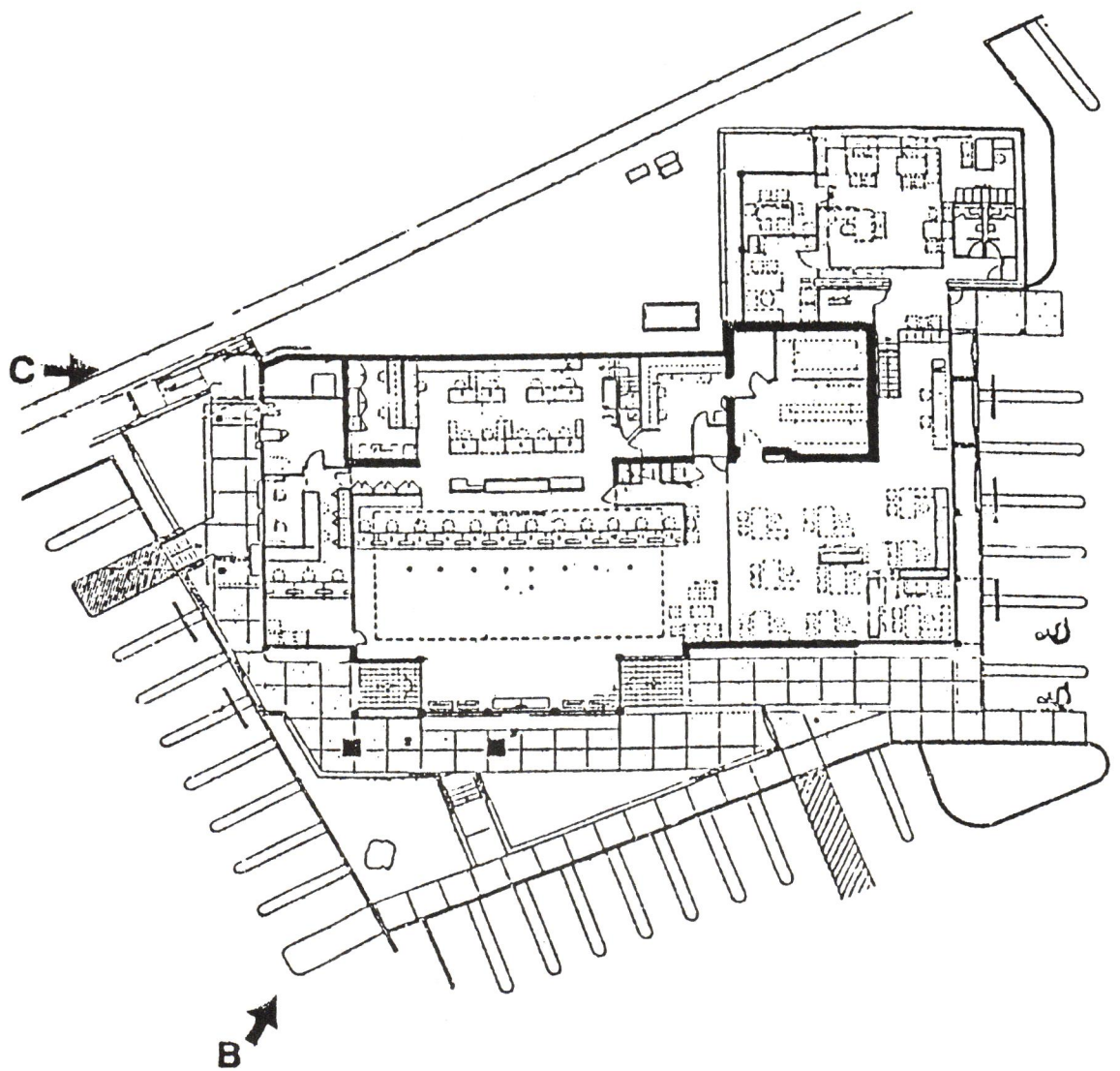
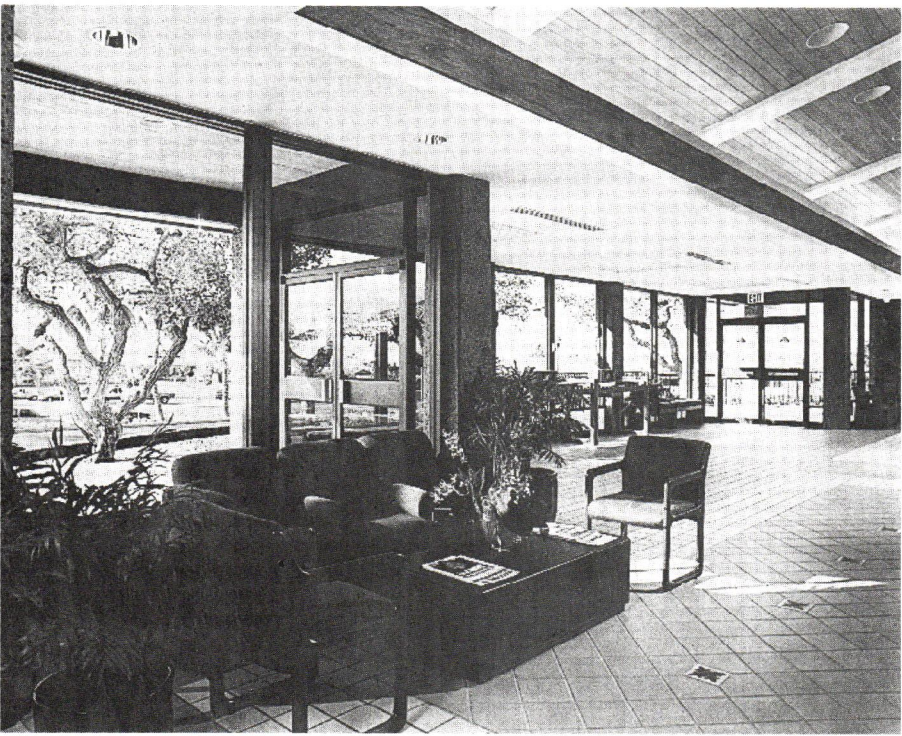

AIA



AWARD OF MERIT

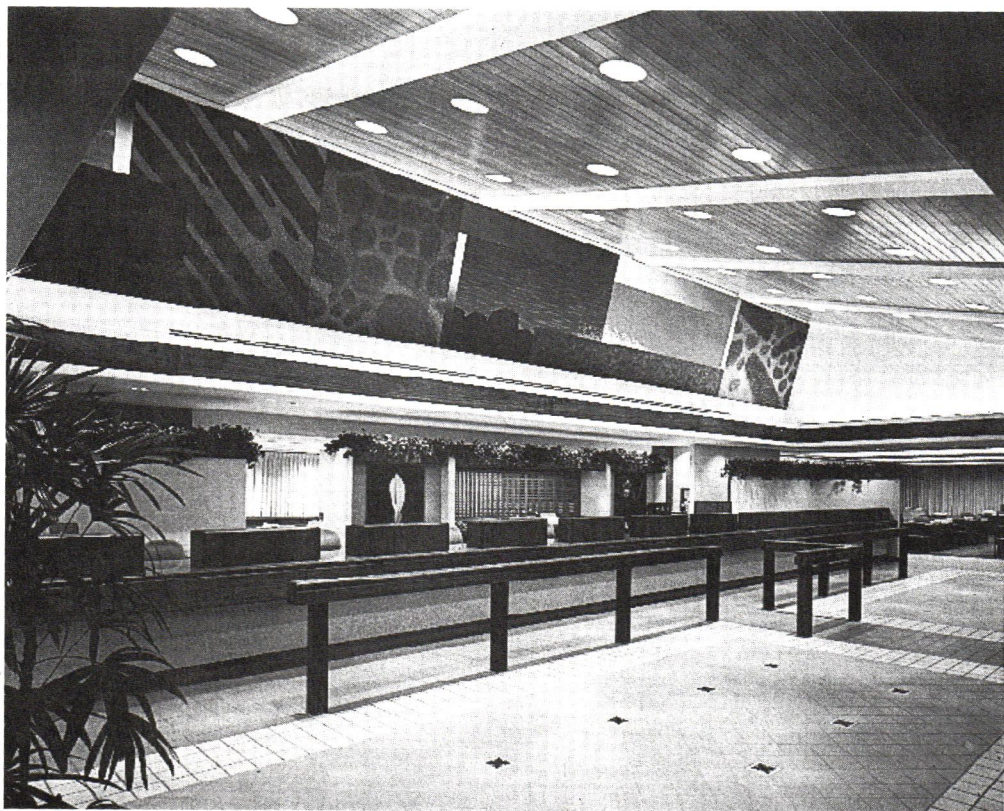

Submitting Firm

Kajioka Okada Yamachi
Architects

Project

First Hawaiian Bank, Kailua-Kona Branch

Location

Kailua-Kona, Hawaii, Hawaii

Owner/Client

First Hawaiian Bank

Consultants

J. Brian Hughes & Associates, Structural; Randolph Murayama & Associates, Mechanical; Nakamura, Oyama & Associates, Electrical; Randall Fujimoto, Landscape Architect

Contractor

Constructors Hawaii

Photographer

Franzen Photography

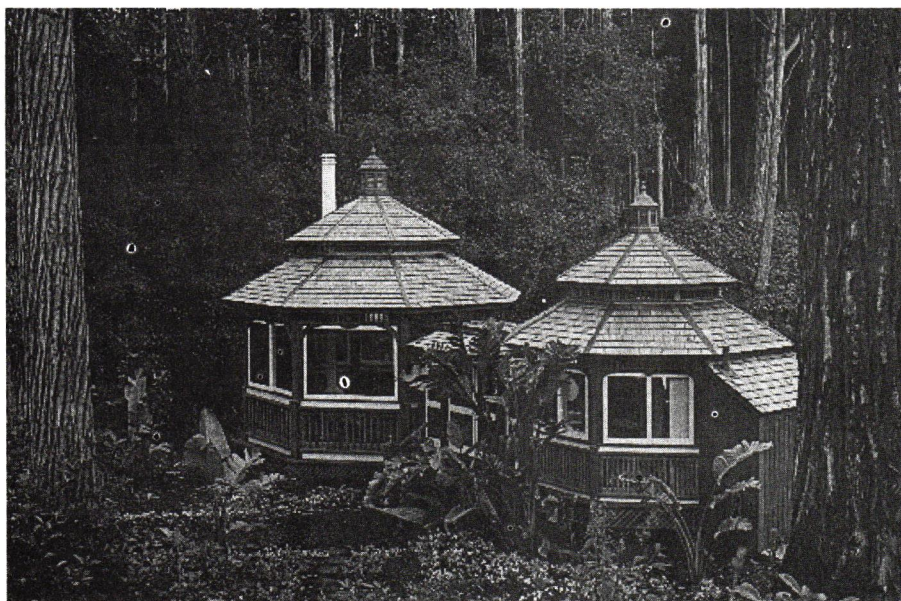

Submitting Firm

Franklin Gray & Associates/
Architects, Inc.

Project

Na Waialele Residence

Location

Ahualoa, Hawaii

Owner/Client

Franklin Gray

Consultants

none

Contractor

Beery Construction

Photographer

Franzen Photography



Submitting Firm

Sam Chang Architect &
Associates

Project

New Terminal Building, Kahului
Airport

Location

Kahului, Maui, Hawaii

Owner/Client

Department of Transportation
State of Hawaii

Consultants

Mitsunaga & Associates,
Structural; Park Engineering,
Landside Civil; Saito-Tanaka Joint
Venture, Airside Civil; Mechanical
Engineers of Hawaii, Mechanical; Ho
& Okita, Inc., Electrical; Osajca
Design Group, Graphics

Contractor

Fletcher Pacific Co. - Ph. 1,
Unit 1

Kiewit Pacific Co. - Ph. 1, Unit 2

Photographer

Ed Gross Image Photography

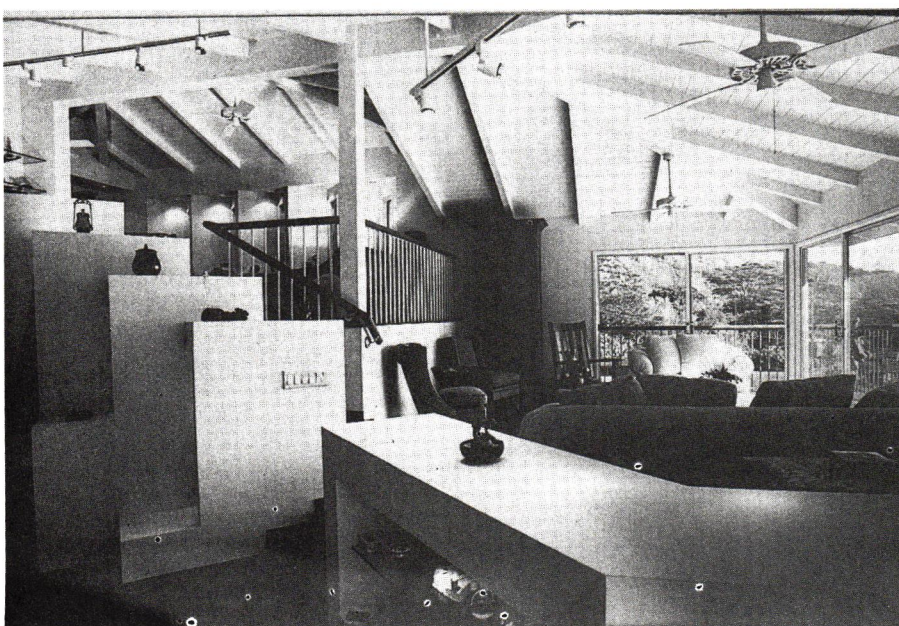

Submitting Firm

Douglas Luna, AIA

Project

Alterations to a Private Resi-
dence

Location

Honolulu, Hawaii

Owner/Client

J. Judson McNamara, M.D.

Consultants

Daniel G. Ching & Associates,
Structural

Contractor

McAndrews Construction

Photographer

Douglas P. Luna, AIA



Submitting Firm

AM Partners, Inc.

Project

Lani Huli

Location

Kailua, Oahu, Hawaii

Owner/Client

City and County of Honolulu

Consultants

Hida, Okamoto & Associates, Civil; Richard M. Libbey, Structural; Mechanical Engineers of Hawaii, Mechanical;

Leung & Pang, Electrical; Brownlie & Lee, Landscape Ernest K. Hirata & Associates, Geotechnical

Contractor

Teval Corporation

Photographer

Augie Salbosa Photography



Submitting Firm

AM Partners

Project

218 Plantation Club Drive

Location

Kapalua, Maui, Hawaii

Owner/Client

Kapalua Land Company, Ltd.

Consultants

DHC Hawaii Corp., Civil JAI Adams Allison, Inc., Structural; Okahara & Associates, Electrical

Brownlie Lee, Landscape Architect

Contractor

JDH Construction

Photographer

Klein & Wilson

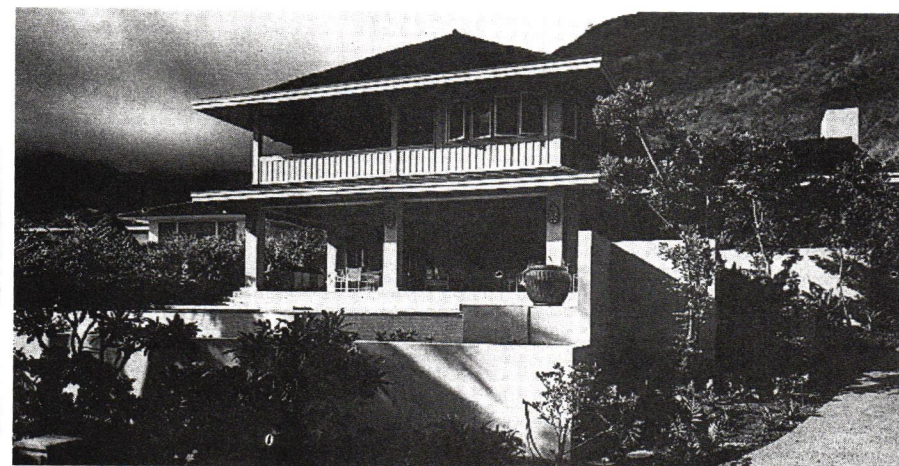

Submitting Firm

Tom Fanning

Project

Fairbanks Residence

Location

Honolulu, Hawaii

Owner/Client

Sharon and David Fairbanks

Consultants

Arman Kitapci, Structural; Mary Philpotts, Interiors; David Kimura, Landscape Architect; Kelly Greenwell, Landscape Consultant

Contractor

Wallace Construction

Photographer

Robert Chin

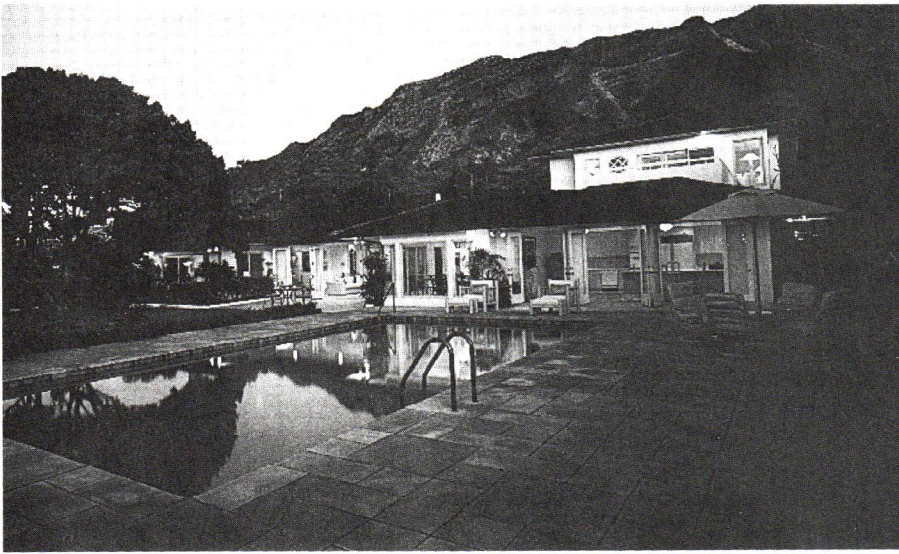

Submitting Firm

G. Richard Geldbaugh, AIA

Project

Ishiwatari Residence

Location

Honolulu, Hawaii

Owner/Client

Naozo Building Hawaii, Inc.

Consultants

Christopher Belknap, AIA

Contractor

Onipa'a Builders

Photographer

Ed Espero

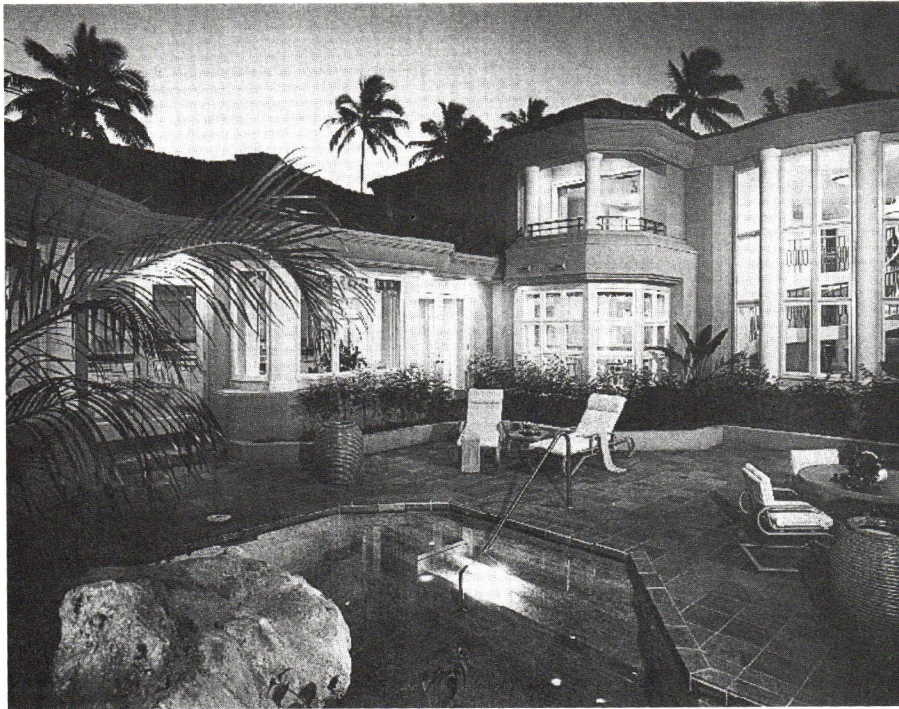

Submitting Firm

G. Richard Geldbaugh, AIA

Project

Residence at 4422 Kahala Avenue

Location

Honolulu, Hawaii

Owner/Client

withheld at owner's request

Consultants

Phase Two Interiors

Contractor

Onipa'a Builders

Photographer

Ed Espero

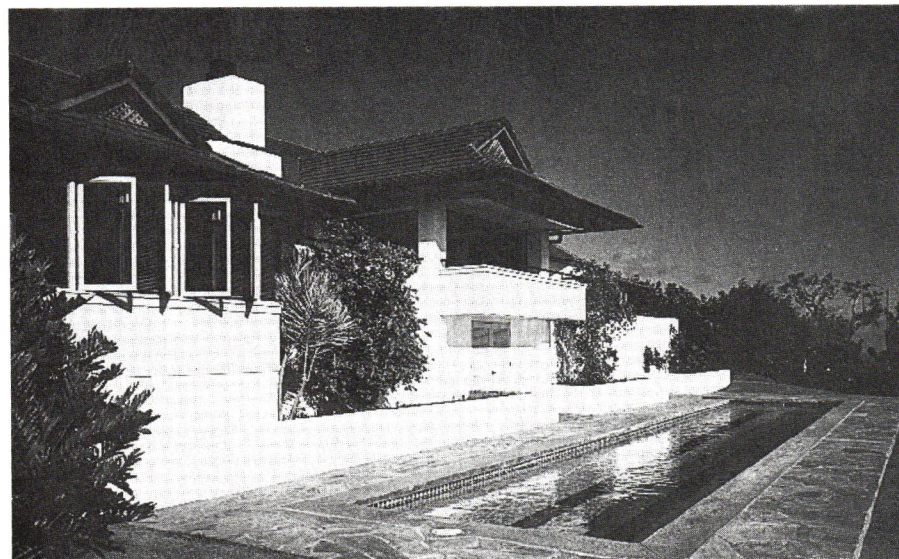

Submitting Firm

Lewis Ingleson, AIA, Architect

Project

Kamaaina Residence at Waialae Iki V

Location

Honolulu, Hawaii

Owner/Client

withheld at client's request

Consultants

FGE Ltd., Geotechnical;
Les Nagata, Structural;
David Woolsey, Landscape

Architect

Contractor

City Construction

Photographer

Fransen Photography



Submitting Firm

Long & Associates, AIA, Inc.

Project

KJM Residence

Location

Honolulu, Hawaii

Owner/Client

withheld at client's request

Consultants

none

Contractor

Construction Plus, Inc.

Photographer

Hal Lum



Submitting Firm

Oda/McCarty Architects

Project

Hale Lea'lea'

Location

Kailua-Kona, Hawaii, Hawaii

Owner/Client

withheld at owner's request

Consultants

David Tamura, Landscape Architect

Contractor

Mega Pacific

Photographer

Franzen Photography



Submitting Firm

V. Vicente G Sinco

Project

Akau Residence

Location

Honolulu, Hawaii

Owner/Client

Dr. Cedric Akau

Consultants

Arman Kitapci, Structural

Contractor

Ron Ige Builders

Photographer

Salbosa Photography

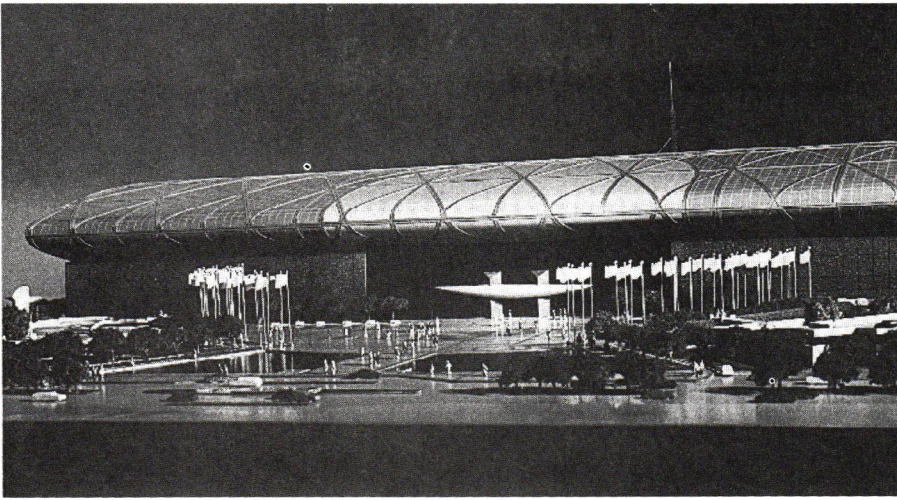

Submitting Firm

AM Partners, Inc.

Project

New Shanghai International Exhibition Center

Location

Shanghai, China

Owner/Client

Wishing Star Ltd.

Consultants

East China Architectural Design Institute; Martin & Bravo, Structural; Robert R. Sowder, AIA, Convention Facilities Planning & Programming

Contractor

none

Photographer

Salbosa Photography



Submitting Firm

Architects Hawaii, Ltd.

Project

Waikiki Landmark

Location

Honolulu, Hawaii

Owner/Client

Sukanto Holding Company

Consultants

Richard M. Sato & Associates, Civil; Martin & Bravo, Structural; Syntech, Ltd., Mechanical; Douglas V. MacMahon & Associates, Electrical

Contractor

Charles Pankow builders Ltd.

Photographer

Jim Buckley Productions

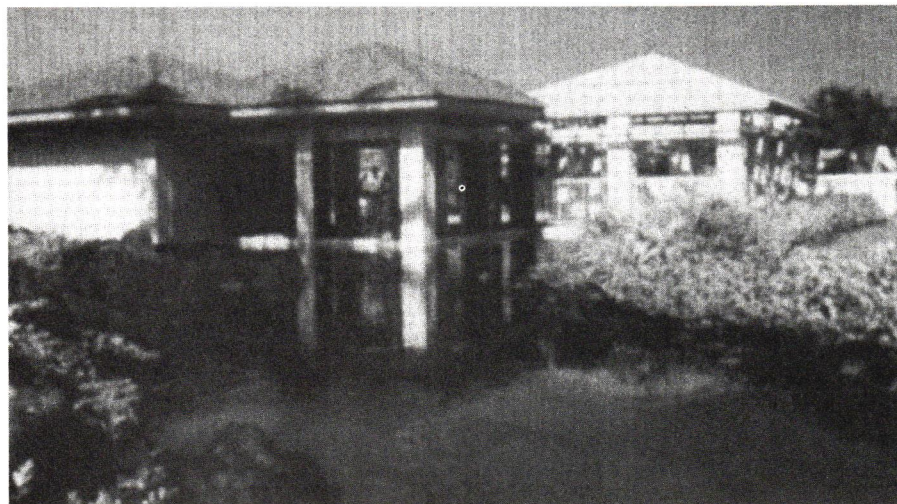

Submitting Firm

CDS International Architects

Project

The Islands at Mauna Lani

Location

Mauna Lani Resort, Hawaii, Hawaii

Owner/Client

Mauna Lani Resort

Consultants

American Structural Engineers, Structural; Toft, Moss, Farrow; Electrical; Benjamin S. Notkin/Hawaii, Mechanical

Contractor

Pan-Pacific Construction Inc.

Photographer

James Cohn



Submitting Firm

Architects Hawaii, Ltd.

Project

Castle Hall - Bishop Museum

Location

Honolulu, Hawaii

Owner/Client

Bishop Museum

Consultants

Imata & Associates, Inc., Civil;
Martin & Bravo, Structural;
Benjamin S. Notkin/Hawaii,
Mechanical; Toft, Moss, Farrow
Associates, Electrical

Contractor

S & M Sakamoto, Inc.

Photographer

Ron Starr Photography



Submitting Firm

Architects Hawaii Ltd.

Project

Tokai University at Honolulu

Location

Honolulu, Hawaii

Owner/Client

Tokai University at Honolulu

Consultants

Dames & Moore, Geotechnical;
Sam Hirota, Inc., Civil; Richard M.
Libbey Inc., Structural; Syntech,
Ltd., Mechanical; Bennett Drane &
Karamatsu, Electrical; Daniel Design,
Interiors; Hawaii Design Associates,
Landscape Architect; George
Matsumoto & Associates, Kitchen
Design

Contractor

Pan-Pacific Construction Inc.

Photographer

Ron Starr Photography

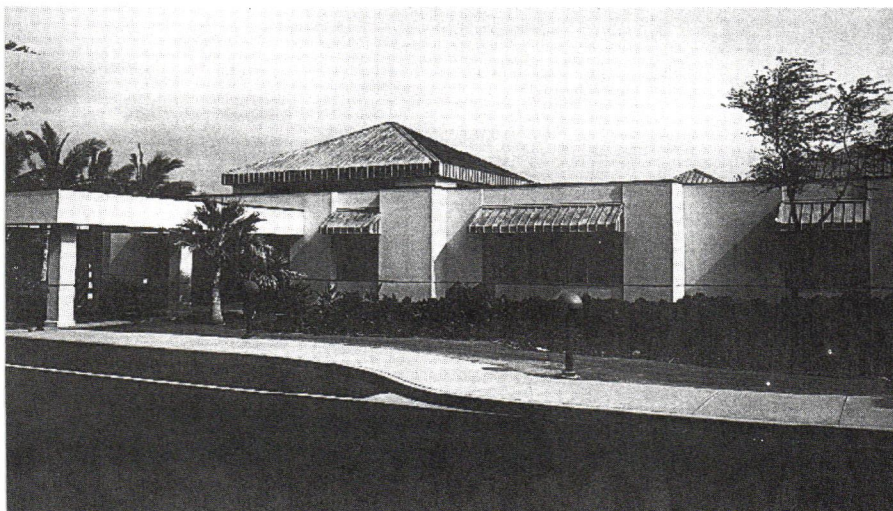

Submitting Firm

Design Partners Incorporated

Project

Mauna Lani Sales and Arrival
Center

Location

Mauna Lani Resort, Hawaii,
Hawaii

Owner/Client

Mauna Lani Resort, Inc.

Consultants

Belt Collins & Associates, Civil;
Shigemura, Lau, Sakanashi, Higuchi
& Associates, Structural; Lange
Motonaga, Mechanical; Albert
Chong & Associates, Electrical;
Philpotts & Associates,
Interiors; David Tamura/Jordan &
Gilbert, Landscape; Art Consultants,
Art

Contractor

Pan-Pacific Construction, Inc.

Photographer

Stan Mishina

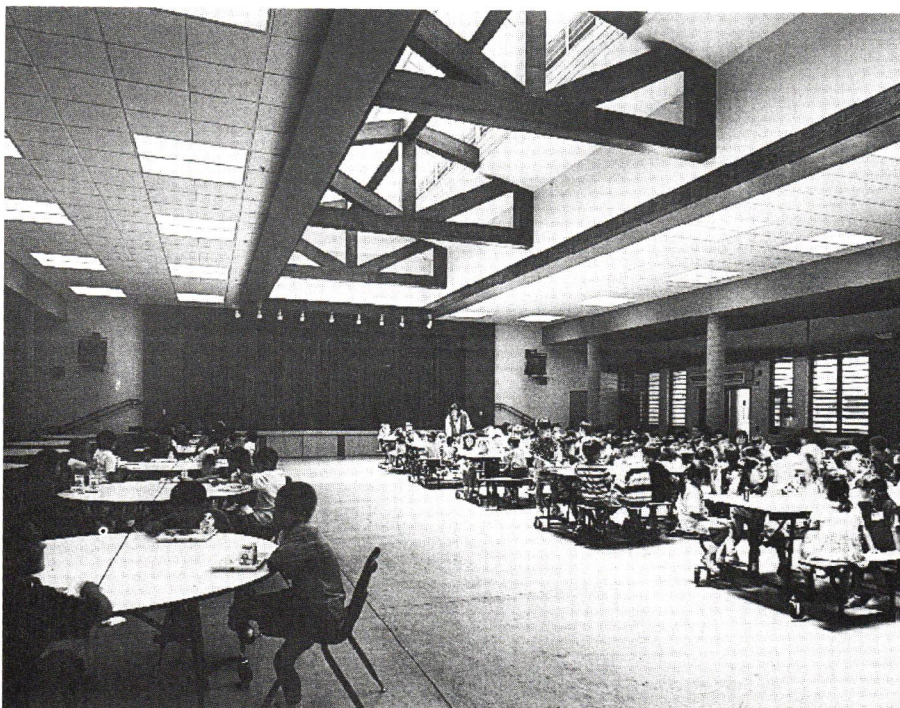

Submitting Firm

Peter Hsi Associates, Inc.

Project

Mililani Mauka Elementary
School First Increment

Location

Mililani, Oahu, Hawaii

Owner/Client

State of Hawaii

Consultants

Hida, Okamoto & Associates, Inc., Civil; Engineering Design Group, Inc., Structural; Charles Lunson & Associates, Inc., Mechanical; Bennett, Drane & Karamatsu, Inc., electrical; Melvin Lau Associates, Inc. Landscape Architect

Contractor

Tower Construction, Inc.

Photographer

Salbosa Photography



Submitting Firm

Kober/Hanssen/Mitchell
Architects

Project

Kapolei Shopping Center

Location

Kapolei, Oahu, Hawaii

Owner/Client

The Estate of James Campbell

Consultants

Engineering Concepts Inc., Civil; Richard M. Libbey Inc., Structural; Michael M. Hattori & Associates, Mechanical; Itano & Associates, Electrical; PBR Hawaii, Landscape Architect

Contractor

S & M Sakamoto, Inc.

Photography

Jeffrey Asher Photography
except photo of arcade, by Jim
Buckley Productions



Submitting Firm

Lively Architects

Project

Bank of Hawaii - Manoa Branch

Location

Honolulu, Hawaii

Owner/Client

Bankoh Corporation

Consultants

Benjamin S. Notkin/Hawaii, Mechanical; Toft, Moss, Farrow Inc., Electrical

Contractor

Allied Construction

Photographer

Jim Buckley Productions

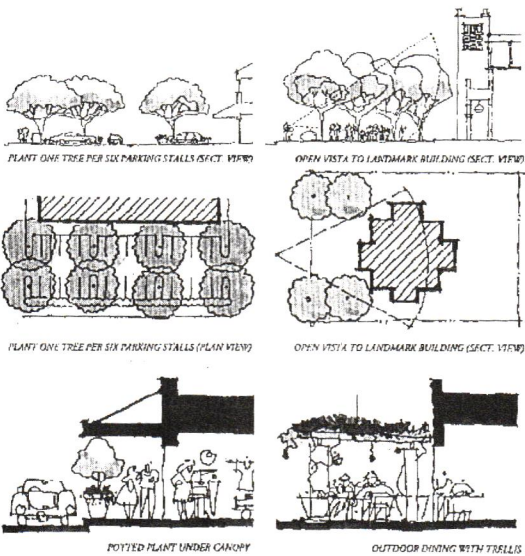

Submitting Firm

Media Five Limited

Project

Honolulu, Urban Design Studies

Location

Kaimuki, Kalihi, Kailua, Waianae and Kapiolani Districts, Oahu, HI

Owner/Client

City & County of Honolulu

Consultants

Miyabara & Associates, Landscape

Contractor

none

Photographer

Media Five Limited

Submitting Firm

Ossipoff, Snyder & Rowland Architects, Inc.

Project

Waikiki Aquarium Improvements - Phase I

Location

Honolulu, Hawaii

Owner/Client

University of Hawaii

Consultants

Shimabukuro, Endo & Yoshizaki, Inc., Civil; Richard M. Libbey, Inc., Structural; Lange Motonaga, Inc., Mechanical; Bennett, Drane & Karamatsu Inc., electrical; Lester H. Inouye & Associates, Landscape Architect; BIOS, Inc., Exhibit Consultant; D. W. Thomson Consultants, Ltd., Exhibit Mechanical

Contractor

Metro Builders, Tommy S. Toma Contractor, Inc., Design Build Hawaii

Photographer

Salbosa Photography

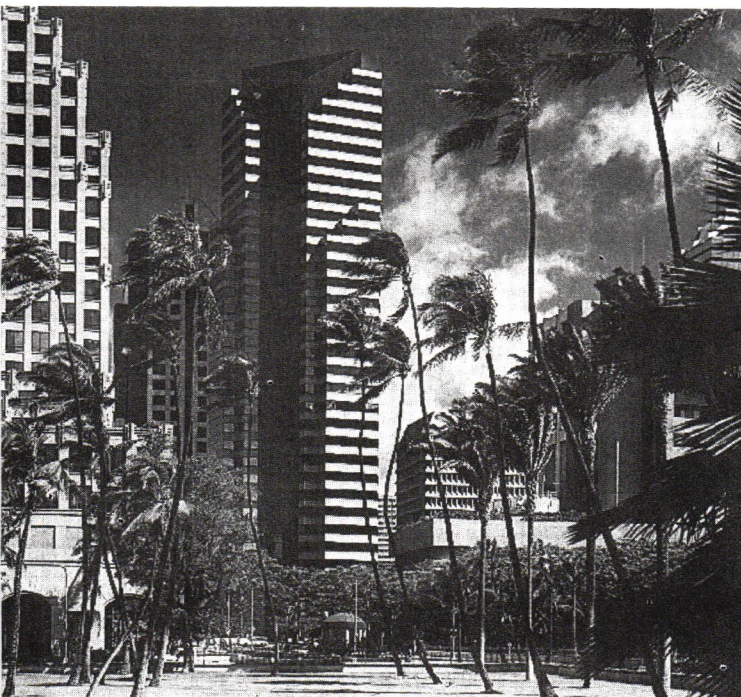
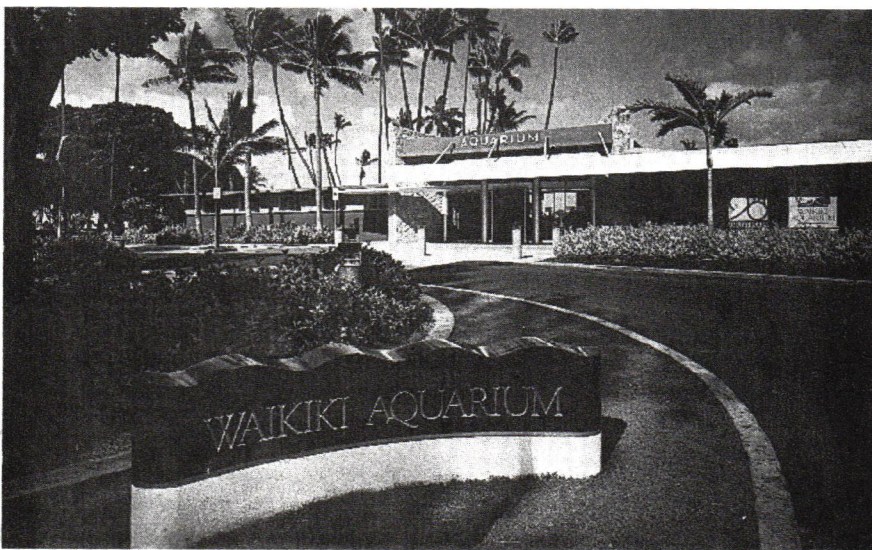

Submitting Firm

Stringer Tusher & Associates

Project

1100 Alakea

Location

Honolulu, Hawaii

Owner/Client

1100 alakea Corporation

Consultants

Morris Associates, Associate Architects; Dames & Moore, Geotechnical; Belt Collins & Associates, Inc., Civil; Martin & Bravo, Structural; Syntech, Ltd., Mechanical; Itano & Associates, Electrical; Tongg Clarke McCelvey, Landscape Architect; Heitmann & Associates, Cladding; Lerch Bates, Elevators

Contractor

Fletcher Pacific Construction

Photographer

Jim Buckley Productions & Hal Lum



Submitting Firm

Sutton Candia Partners

Project

Wailani Place Condominium

Location

Honolulu, Hawaii

Owner/Client

M/M David Zundel - House 1
M/M John Jubinsky - House 2
M/M Charles Key - House 3
M/M Charles Sutton - House 4

Consultants

none

Contractor

Watanabe & Kondo, Inc.

Photographer

Julius Shulman



Submitting Firm

Philip K. White Associates

Project

Mililani Building

Location

Mililani, Oahu, Hawaii

Owner/Client

withheld at owner's request

Consultants

Geolabs Hawaii, Inc.,
Geotechnical; Hida Okamoto &
Associates, Inc., Civil; Englekirk and
Sabol Consulting Engineers, Inc.,
Structural; Kenneth Thom
Associates, Ltd., Mechanical; Itano
& Associates, Electrical; Lacayo
Planning, Inc., Landscape Architect

Contractor

Albert C. Kobayashi, Inc.

Photographer

Salbosa Photography

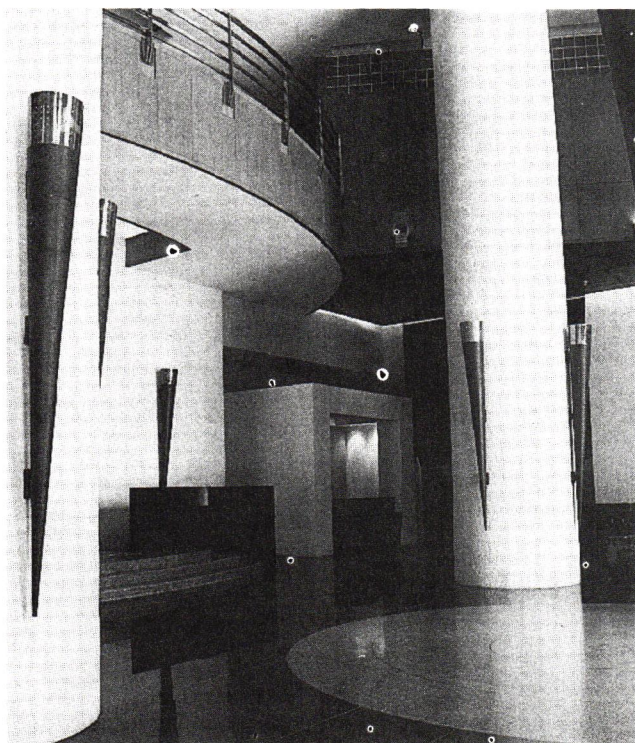

Submitting Firm

Callahan Corogin Architects, Inc.

Project

Mahogany Tower

Location

Bangkok, Thailand

Owner/Client

The Presidential Park Project

Consultants

none listed

Contractor

The Presidential Park Project

Photographer

Callahan Corogin Architects, Inc.



Submitting Firm

Ferraro + Choi and Associates, Ltd.

Project

Offices of Bays, Deaver, Kawachika, Lezak, Attorneys at Law

Location

Honolulu, Hawaii

Owner/Client

Bays, Deaver, Kawachika, Lezak, Attorneys at Law

Consultants

Benjamin S. Notkin/Hawaii, Mechanical; Toft, Moss, Farrow, Inc., Electrical

Contractor

J. Kadowaki, Inc.

Photographer

Hedrich Blessing



Submitting Firm

Long & Associates, AIA, Inc.

Project

BEBE TOONS

Location

Hyatt Regency, Waikiki, Hawaii

Owner/Client

Howard and Darcy Cook

Consultants

Leung & Pang, Electrical

Contractor

Reedesign Builders, Inc.

Photographer

Ed Espero



Submitting Firm

Media Five Limited

Project

1601 Kapiolani

Location

Honolulu, Hawaii

Owner/Client

Kapiolani Properties, Inc.

Consultants

Fewell Geotechnical Engineers, Geotechnical; Austin, Tsutsumi & Associates, Civil; Martin & Bravo, Structural; Benjamin S. Notkin/Hawaii, Mechanical; Bennett Drane Karamatsu, Electrical; Hawaii Design Associates, Landscape Architect

Contractor

Albert C. Kobayashi, Inc.

Photographer

Salbosa Photography and Franzen Photography



Submitting Firm

Projects International

Project

Azul Restaurant

Location

Ihilani Resort and Spa, Kapolei, Hawaii

Owner/Client

Ihilani Resort, Inc.

Consultants

Leo A. Daly, Structural; Ferris & Hamig Hawaii, Inc., Mechanical; Albert Chong Associates, Inc., Electrical

Contractor

Pan-Pacific Construction, Inc.

Photographer

Rothenborg Pacific

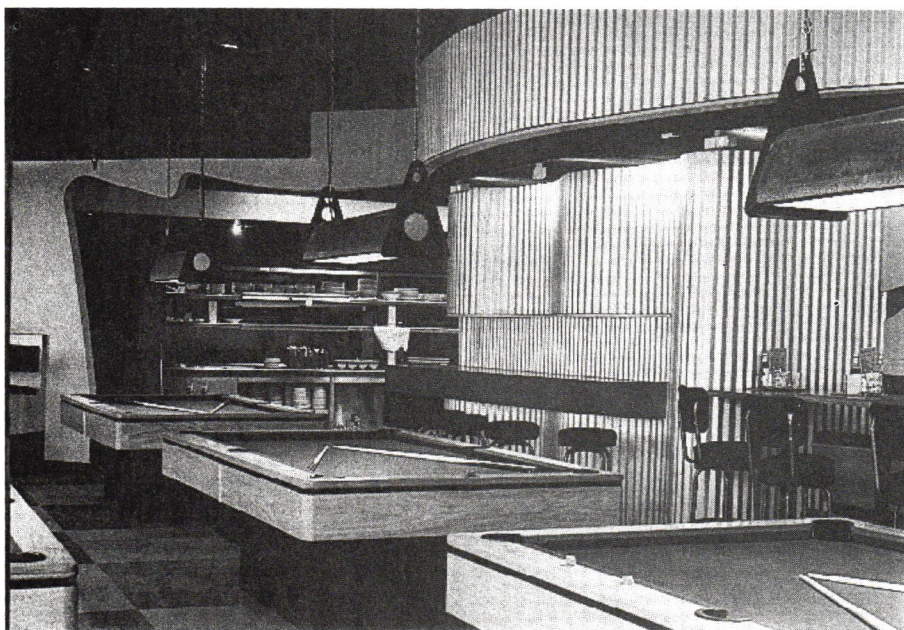

Submitting Firm

Jeffrey Nishi & Associates/
Architects

Project

World Cafe

Location

Restaurant Row, Honolulu, Hawaii

Owner/Client

Ono Kai Ai, Inc.

Consultants

Bennett Drane Karamatsu, electrical; Construction Management & Development, Construction Management

Contractor

Goto Construction

Photographer

Jeffrey Nishi & Associates/
Architects



Submitting Firm

Projects International

Project

Owner's Suite

Location

Royal Hawaiian Hotel, Waikiki, Hawaii

Owner/Client

Royal Hawaiian Hotel and Kyo-ya Company, Ltd.

Consultants

Michael K. Kasamoto, P.E., Structural; Frank E. Honeychurch, P.E./ Heide & Cook, Ltd., Mechanical; Glenn Hinazumi, P.E./ Fairway Electric, Electrical

Contractor

Pan-Pacific Construction, Inc.

Photographer

Rothenborg Pacific



Submitting Firm

Media Five Limited

Project

Hyatt Regency Guam

Location

Tamuning, Guam

Owner/Client

EIE, Guam Corporation

Consultants

R.M. Towil Corporation, Civil;
Martin & Bravo, Structural; Kenneth
Thom Associates, Mechanical;
Albert Chong Associates, Electrical;
Corlette Design, Graphics;
Joiner-Rose Group, Audio/Visual;
Thomas Ricca Associates, Food
Facilities; Rider Hunt Construction
Services, cost Estimating; Tongg
Clarke Mechlar, Landscape Architect

Contractor

Maeda/Ssang Yong JV

Photographer

Manny Habon



Submitting Firm

Projects International and
Matsushita • Saito & Associates,
Inc.

Project

Royal Hawaiian Country Club

Location

Kailua, Hawaii

Owner/Client

Royal Hawaiian Country Club,
Inc.

Consultants

Imata & Associates, Inc., Civil;
Nakamura & Tyau, Inc., Structural;
Pacific Design Engineers, Inc.,
Mechanical; Albert Chong
Associates, Inc., Electrical; George
M. Matsumoto & Associates,
Kitchen; PBR Hawaii, Landscape
Architect

Contractor

Pan-Pacific Construction, Inc.

Photographer

Salbosa Photography



Submitting Firm

Bryce E. Uyehara, A.I.A., Inc.

Project

The Readery

Location

Honolulu, Hawaii

Owner/Client

Un-Ltd., Inc.

Consultants

Lance Uchida, Mechanical
Engineers, Ltd., Mechanical; Leung
& Pang Associates, Inc., Electrical

Contractor

DLR Construction Corp.

Photographer

Hal Lum Photographer

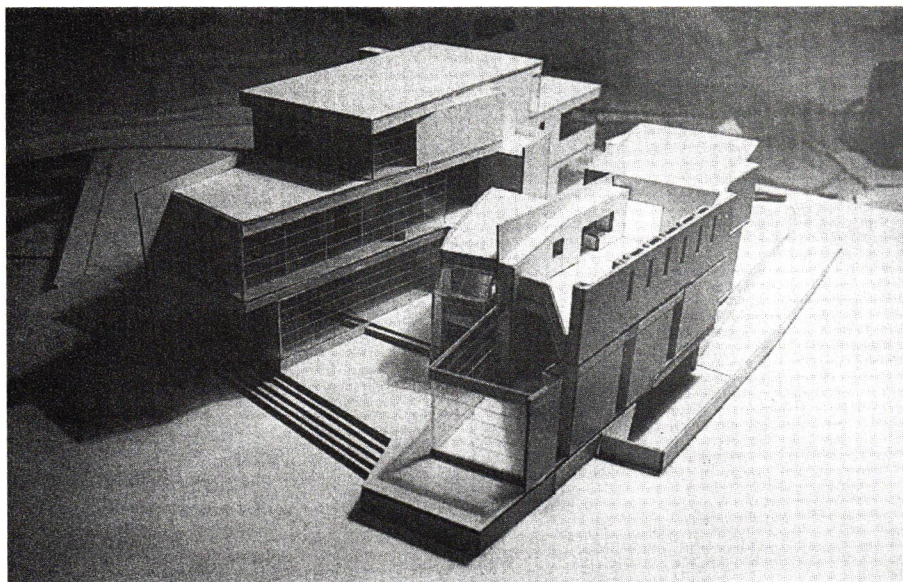

Submitting Firm
Callahan Corogin Architects, Inc.
Project
Wongpornpenpap Residence
Location
Samuthprakarn, Thailand
Owner/Client
Komol Wongpornpenpap
Consultants
none listed
Contractor
none listed
Photographer
Callahan Corogin Architects, Inc.

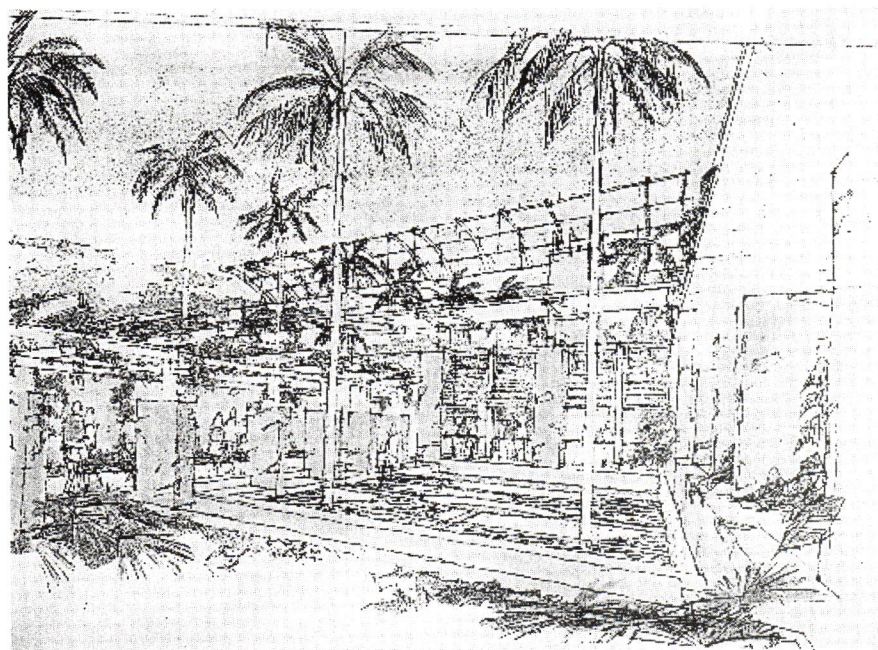

Submitting Firm
Urban Works, Inc.
Project
Honolulu Rapid Transit - Kakaako Station Design Concept
Location
Honolulu, Hawaii
Owner/Client
City and County of Honolulu
Consultants
TRA, Transit Design/Transportation; Edge Studio Design
Project Designer
Contractor
none
Photographer
Design team

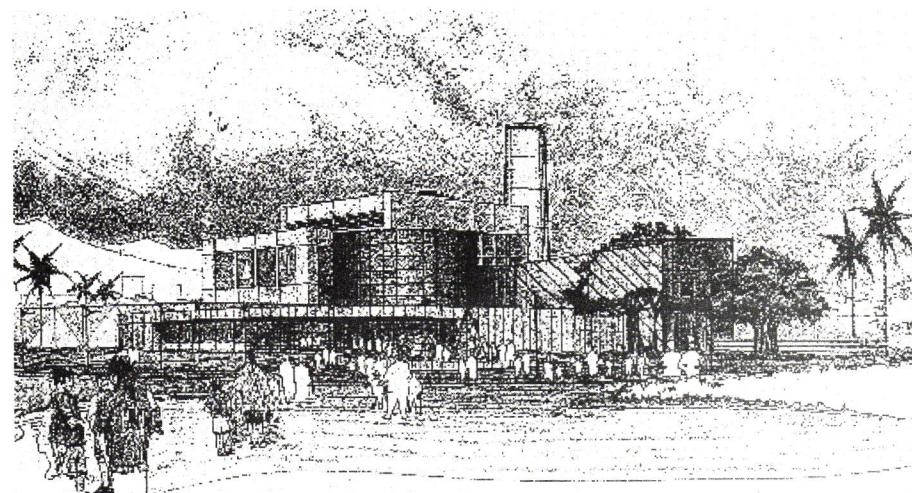

Submitting Firm
Johnson Tsuchima Luersen
Lowrey Inc.
Project
Children's Discovery Center
Location
Kakaako Waterfront Park, Honolulu, Hawaii
Owner/Client
Hawaii Children's Museum
Consultants
Wm. Dean Alcon & Associates, Inc., Civil; Robert Englekirk consulting Engineers, Inc., Structural; ECS, Inc., Mechanical; Benne Drane Karamatsu, Inc., Electrical; J Uno & Associates, Cost Estimating Miyabara Associates, Landscape Architect
Contractor
to be selected
Photographer
Johnson Tsuchima Luersen
Lowrey Inc.

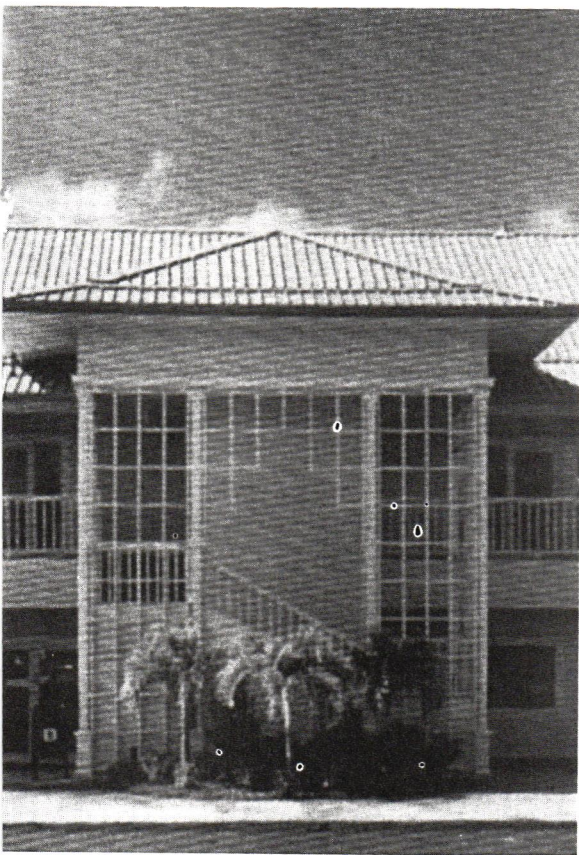

Submitting Firm

Sutton Candia Partners

Project

Mililani Professional Center
The Town Center of Mililani

Location

Mililani, Hawaii

Owner/Client

Castle & Cooke Properties, Inc.

Consultants

Shigemura Lau Sakanashi
Higuchi, Structural; Kenneth Thom
and Associates, Ltd., Mechanical;
Yuki Matsumoto and Associates,
Inc., Electrical

Contractor

Oceanic Construction, Inc.

Photographer

Michael French

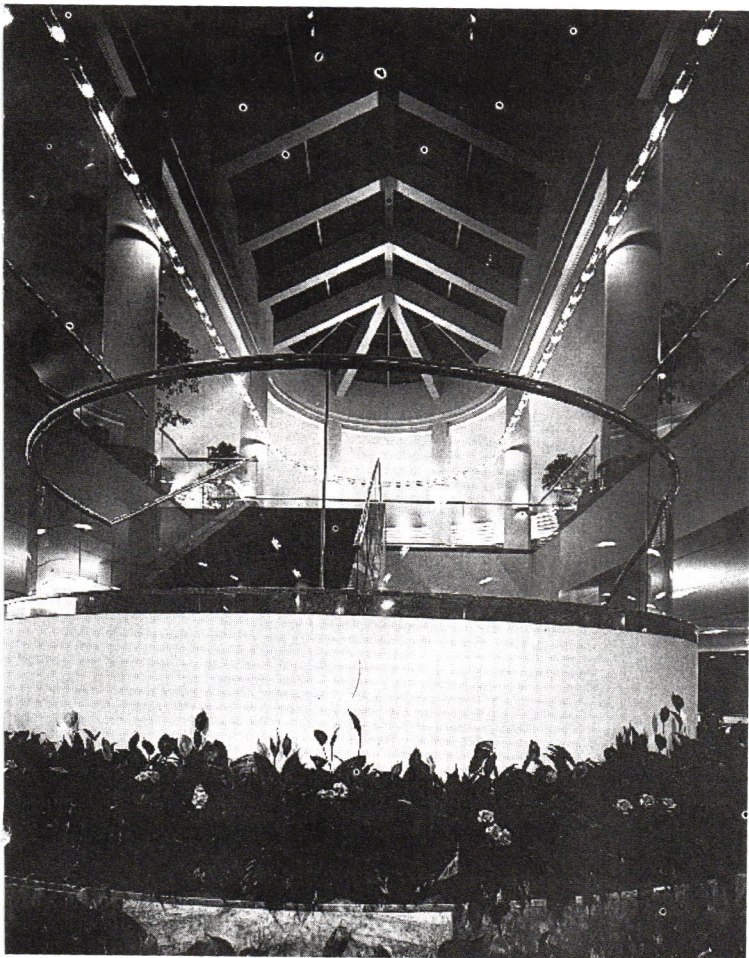

Submitting Firm

Media Five Limited

Project

Sunhills Country Club

Location

Tochigi Prefecture, Japan

Owner/Client

Humax Corporation

Consultants

Fine Art Associates, Art

Contractor

Shimizu Construction Co., Ltd.

Photographer

Kawasumi Architectural
Photograph Office

The Honolulu Chapter/AIA wishes to thank the following sponsors for their generous support of the 1994 Design Awards Program

Finance Insurance, Ltd.
Mary Yoshimoto, CIC, CPIW
HONBLUE
K. Shioi Construction, Inc.
The Meyers Corporation
The Blue Print Company

Illustrations: D.C. Paine
Graphic Design: Rowen Tabusa

