

IA-1984-03/04



# Iowa Architect

MARCH/APRIL 1984 \$10.00

The American Institute of Architects  
Library  
1735 New York Avenue, NW  
Washington, DC 20005







- Contract Furniture
- Commercial Carpet
- Space Planning
- Interior Design

At The Pink Companies you will find one-source responsibility. We offer space planning and design services supported by inventories of furniture, open office systems and commercial carpet. We will follow your project from start to finish with skillful buying, state of the art products, expert installation and a firm commitment to service.

In an industry where customers often change sources of supply, we grow because we retain our customers. It's a reflection on our care for service and concern for quality.

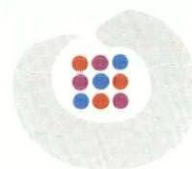

PINK

600 S.W. Seventh Street  
Suite M  
Des Moines, Iowa 50309  
515-244-8608



# The Snap-on Roof is here!



The Mercer Area High School, Mercer, PA  
Roofing Contractor: J.A. Burns & Sons, Mercer, PA

## Carlisle introduces America's first mechanically attached single-ply roof that doesn't penetrate the membrane.

It's here...M.A.R.S. Design NP™ (Mechanically Attached Roofing System—Non-Penetrating). This is the ultimate single-ply roof system, combining the lightweight advantage of adhered systems with the low cost holding power of ballasted systems. But with a plus! It also offers the economical advantage of mechanically attached systems *without penetrating the membrane!*

Used in Europe for nearly a decade, this innovative system will save you time, money, materials and weight.

### Fast, easy installation.

Carlisle's performance-proven Sure-Seal™ membrane is held in place by simple three-part assemblies. These are a snap to install...as easy as one, two, three. No special equipment. Even in marginal weather. A small crew of Carlisle approved applicators can install an entire roof in record time.



**1** Roll membrane over knobbed base plate.



**2** Roll and snap on white retainer clip.

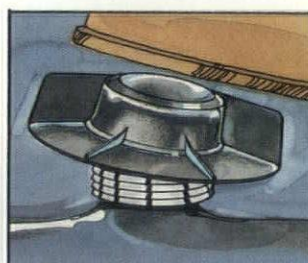

**3** Snap and screw on threaded black cap.

### Flexible design.

Goes right over failing built-up roofs and those that can't support much weight. The system fastens to most substrates and can even be moved to another location.

### Best of all, it's from Carlisle.

Trust Carlisle to bring you the best and most innovative roofing systems. We

promise single-source responsibility, trained professional applicators and over 20 years experience. Best of all, we offer a watertight warranty of up to 15 years.

For more information on our snap-on roof, call toll-free, (800) 233-0551, in PA (800) 932-4626. Call today, this is one snap decision your roof...and budget...will never regret!

Sure-Seal, M.A.R.S. Design NP and Carlisle are trademarks of Carlisle Corporation.  
M.A.R.S. Design NP Patent Pending. © 1983 Carlisle Corporation

## STETSON BUILDING PRODUCTS

Des Moines, Iowa 510 SW 9th 515/243-6286  
Rock Island, Illinois 619 11th Street 309/788-8412

The roof that's requested by name

# CARLISLE

Carlisle SynTec Systems  
Division of Carlisle Corporation, P.O. Box 7000, Carlisle, PA 17013



# EVERY ARCHITECT SHOULD KNOW THIS.

WE ARE A FULL SERVICE COMPANY

## FEATURING

Quality face brick  
Ironspot earth tones  
(Numerous colors and sizes)  
"Through the wall" brick  
Structural glazed facing tile  
Floor brick  
Interlocking "I" pavers  
Matching brick, pavers and ceramic tile  
Glazed brick  
Cleaners and sealers  
Mortar colors  
Clay roofing tile  
*Kozy Heat* heat fireplaces

For more information call collect.  
Our representatives will be glad to call on you with samples.

**United Brick and Tile**  
515/244-3264

**Sioux City Brick and Tile**  
712/258-6571



**a**

**Editor**

Mark von Blunck, AIA

**Editorial Staff**

Edward Soenke, AIA

Ronald Walker, AIA

Alan Shiffler, AIA

Mark Schmidt, AIA

Bert Olson, AIA

Steve Sanders, AIA Associate

William Anderson, AIA

**Publisher**

Connie Wilson Design

**Contributor**

Tom Holtz

**Iowa Chapter**

American Institute

of Architects

**Executive Director**

Patte Campbell

**President**

Kenneth Carpenter, AIA

Des Moines

**President Elect/Vice President**

Thomas Waggoner, AIA

Des Moines City

**President Vice President**

Alvin Lewis, AIA

Des Moines

**Secretary**

Steven Gray, AIA

Des Moines

**Treasurer**

Douglas Sires, AIA

Des Moines

**Directors**

Henry Robinson, AIA

Des Moines

Richard W. Pattschull, AIA

Des Moines City

Keith McClure, AIA

Des Moines

**President**

Edson Mills, AIA

Bozeman

**Des Moines Architects**

**Council President**

Watt Hatfield, AIA

Des Moines

**Des Moines Rapids/Iowa City**

**Architects Council**

**President**

John Varney, III, AIA

Des Moines City

**Western Iowa Section**

**President**

Donald Smith, AIA

Des Moines

**Southwest Iowa**

**Architects Council**

**President**

Edward Storm, AIA

Des Moines City

## Iowa Architect

March/April 1984

Volume 31 Number 2



### Cover

Carl Milles' Pegasus and Bellerophon in the reflecting pool of the Des Moines Art Center.

### Architect

I. M. Pei

### Photographers

Kay Prall

Jim Kascoutas

<b>Portfolio</b>	<b>11</b>
<b>Different By Design</b>	<b>15</b>
<b>Des Moines Art Center</b>	<b>16</b>
<b>1984 Directory Iowa Architectural Firms</b>	<b>26</b>
<b>1984 Membership Directory Iowa Chapter of the American Institute of Architects</b>	<b>37</b>
<b>Documents Price List</b>	<b>44</b>
<b>New Products</b>	<b>49</b>
<b>Journal</b>	<b>51</b>

The Iowa Architect is the official publication of the Iowa Chapter, American Institute of Architects. It is published bi-monthly by Connie Wilson Design, 733 19th Street, Des Moines, Iowa 50314. EDITORIAL OFFICES: IOWA ARCHITECT, Iowa Chapter AIA, 512 Walnut Street, Des Moines, Iowa 50309, (515)244-7502. ADVERTISING AND CIRCULATION: Connie Wilson Design, 733 19th Street, Des Moines, Iowa 50314, (515)280-3068. NOTE TO SUBSCRIBERS: When changing address, please send address label from recent issue and your new address. Allow six weeks for change of address. SUBSCRIPTION RATE: \$12 for one year, \$2.00 for single issue. Reproduction of this material by any means without the permission of the publisher is prohibited.

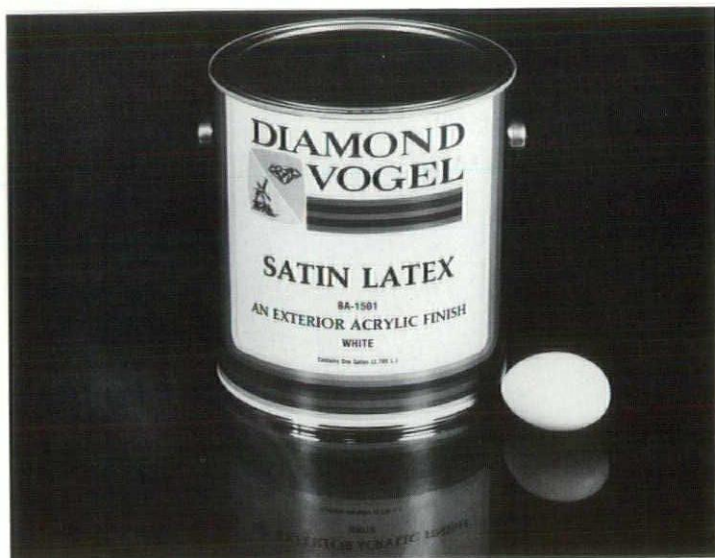

### Diamond Vogel Paints

Iowa Sales Outlets

- Ames • Cedar Rapids • Clinton • Davenport • Fort Dodge
- Marshalltown • Mason City • Newton

- Sioux City • Spencer

Iowa Manufacturers Locations

- Burlington • Marshalltown • Orange City

**Acrylic Latex Sheen Finishes**, like an eggshell, appear to be flat when seen head on, but take on a low luster when viewed from an angle.

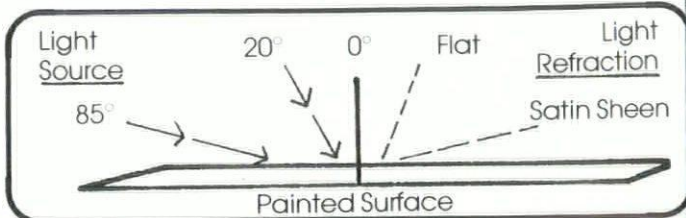

**Diamond Vogel Acrylic Exterior Satin Latex** House paints provide surface luster without glare. The smooth surface, resulting from higher vehicle content, imparts a sparkle to the surface that lasts for years.



Contact your professional Diamond Vogel representative for further information.

IA1083

## Originals in Custom Storage

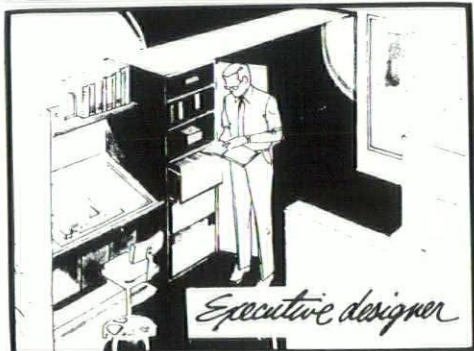

Visit our showroom and pick up our catalogue

BY

# St Charles

FASHION KITCHENS

Our storage systems can be used for many innovations... in offices, work areas, banks...in commercial and professional innerspaces everywhere. Our design interpretations derive the utmost efficiency from every work and storage area, combining functional beauty with St. Charles quality. \*Variations are limitless...executives, lawyers, doctors... technicians, artists...whoever your clients may be, they will enjoy this new dimension in comfort and efficiency. \*All are available in the familiar textured furniture steel, or the very new plastic laminate easework.

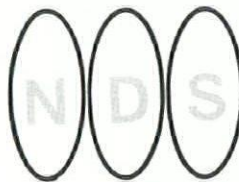

## Company

Phone 515/276-5500

Negley Design & Sales Company  
3839 MERLE HAY ROAD • DES MOINES, IOWA



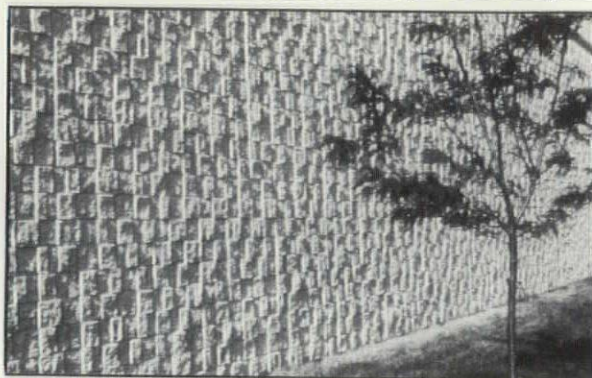

## Marquart Introduces Shadow Stone

Every building is an original with Shadow Stone Designer Series. Each two-block combination provides six different shapes. Randomly selected and laid in running bond, Shadow Stone creates a unique exterior that ensures no two buildings will ever have exactly the same pattern! Shadow Stone has been used successfully in residential, industrial and office developments, as well as in religious and commercial buildings. Shadow Stone is available in a variety of sizes, and color may be integrally mixed into the block or applied with conventional surface treatments.

Shadow Stone is versatile, beautiful and economical. It's also virtually foolproof, since it can be laid right side up or upside down to achieve unique patterns. Shadow Stone, a copyrighted pattern from Designer Blocks, Inc., is available today at Marquart. For details, call us at the number below, or visit our Waterloo location today.



**MARQUART**  
CONCRETE BLOCK COMPANY

110 Dunham Place, P. O. Box 990  
Waterloo, Iowa 50704 (319) 233-8421

Caterpillar Standby Power

## The Ready Reserve

A Caterpillar Standby Power system could be the only thing standing between you and severe economic loss. For hospitals, computer centers or any operation that depends on an uninterrupted supply of electricity, a ready power reserve is a must. And your Cat Standby Power system is ready, willing and able when you need it most. You can also plug it in to meet peak demands or provide economical supplementary power.

Cat Standby Power has its own back-up system in the form of Total Product Support from Gibbs/Cook. We handle the design and installation of your system and provide any maintenance needed to keep it in top condition.

The Ready Reserve . . . from Gibbs/Cook. Sales and service facilities in Des Moines, Ft. Dodge, Mason City and Postville.

YOUR CATERPILLAR DEALER  
**GIBBS/COOK**

...for more than the expected

104th and Hickman Road, Des Moines, 50322 Phone (515) 270-2800  
Caterpillar, Cat and  are Trademarks of Caterpillar Tractor Co.



**S**ystems to increase  
productivity in the  
working environments



OFFICE SYSTEMS



HEALTH/SCIENCE

**herman miller**



INDUSTRIAL SYSTEMS



CONTRACT DIVISION



PLANNING DESIGN

**(515) 279-8879**

JG AI ILL Condi Corry Jamestown

**PIGOTT, INC**  
3815 Ingersoll Avenue, Des Moines, Iowa 50312  
(515) 279-8879

**"You just know you're going to get  
special care at Elliott Beechcraft."**



**"When I call, they make me feel I'm the only customer  
they have that day...no matter how busy they are."**

Henry L. Reichert, Jr., M.D.  
The Eye Clinic of North Dakota, Bismarck, ND

Hank Reichert is an enterprising ophthalmologist who uses his airplane to travel to his clinics in North and South Dakota and to promote his new eye implant nationwide.

Dr. Reichert originally went to Elliott Beechcraft because of their Beech affiliation. (He bought a Bonanza from Elliott in 1980, followed by a Baron in 1981 and a Duke in 1982.) He keeps going back to Elliott because of their first-class service.

"I have a lot of respect for the people at Elliott Beechcraft," Dr. Reichert says. "I like the way they treat me...and the way they treat my aircraft. You know you're going to get extra special care."

If you think you and your aircraft deserve extra special care, call Elliott Beechcraft at one of their convenient locations:



(515) 285-6551 in Des Moines  
(309) 799-3183 in Moline  
(612) 944-1200 in Minneapolis  
(402) 422-6789 in Omaha

## Your Dependable Source For

Porcelain Enameled Panels-Pefco

Space Frames-PG Structures

Metal Roofing-Zip Rib

Wood Fibre Decking-Martin Fireproofing

Facias, Copings and Gravelstops-W.P. Hickman

Folding Partitions-Emco

Sound Doors-Industrial Acoustics

Translucent/Insulated Panels-I-Wall

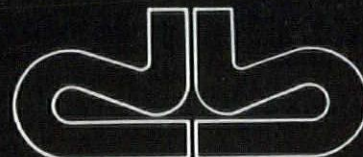

**david bear inc.**  
construction components

515/262-8251 319/365-7133  
In Iowa 800/362-2786



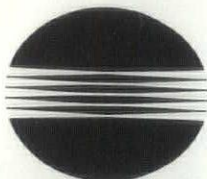

# WHAT IS SO SPECIAL ABOUT THIS COPIER?



**Minolta Beta 450Z**

The Minolta 450Z is the only copier which has ZOOM REDUCTION AND ENLARGEMENT and it can be easily programed to any scale you choose. This is a great benefit in a profession which involves sizing of visual materials. Zoom reduction and enlargement together with Minolta's quality makes the 450, not just an office copier, but a valuable graphics, design and drawing tool.

Here are some examples of how the Minolta 450Z can save you time and money:

- Use repro or overlay drafting techniques and instantly copy to the exact size you want.
- Take standard details, such as doors, windows and millwork, and then size them to scale.
- Enlarge letters or graphics up to 11 x 17.
- Reduce or enlarge floor plans or elevations for use in repetitive drawing requirements, such as site plans.

These are only a few of the ways you can utilize the 450Z, it is only limited by your imagination.

We do not ask you to take time to consider every new product that we sell. We would like, however, to make you aware of the "NEW CAMERA COPIER", The MINOLTA 450Z.

Doesn't it make good sense to see the Minolta 450Z? This is not an ordinary office copier, but a "CAMERA COPIER" that will save you hours of drafting time, which translates into "PROFIT".

2002 Woodland  
Des Moines, Iowa 50312  
(515) 283-0607  
1-800-362-1646

**M**  
**M** SALES  
COMPANY

**OFFICE**  
**ENTERPRISES**

One-Twenty Eight  
Second Avenue, South West  
Cedar Rapids, Iowa 52404  
(319) 364-8176  
WATS 800-332-8157



# FOR DRY STRUCTURES BELOW GROUND

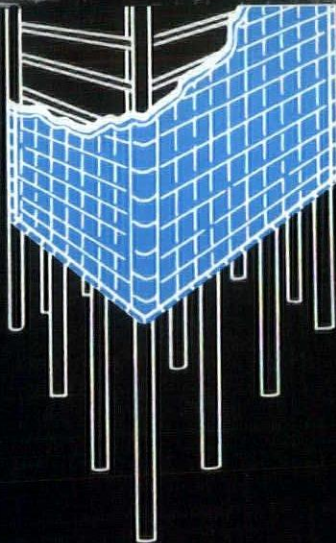
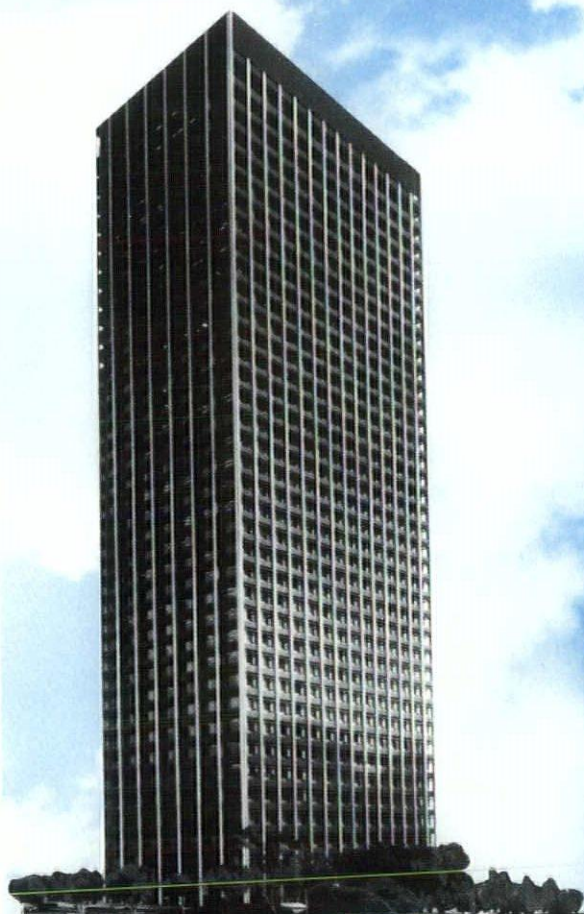

**ACC**  
AMERICAN  
COLLOID COMPANY

**Volclay Panels**  
Bentonite  
Waterproofing  
Systems

Distributed and Serviced By:

**W.G. JACQUES COMPANY**

2183 N.W. 86TH STREET  
DES MOINES, IOWA 50322  
(515) 276-5464

S I G N A G E



**JSS**

Johnson Specialty Sales

P.O. Box 2691  
Des Moines, Iowa 50315  
Telephone (515) 285-2483  
Iowa WATS 800-532-1284



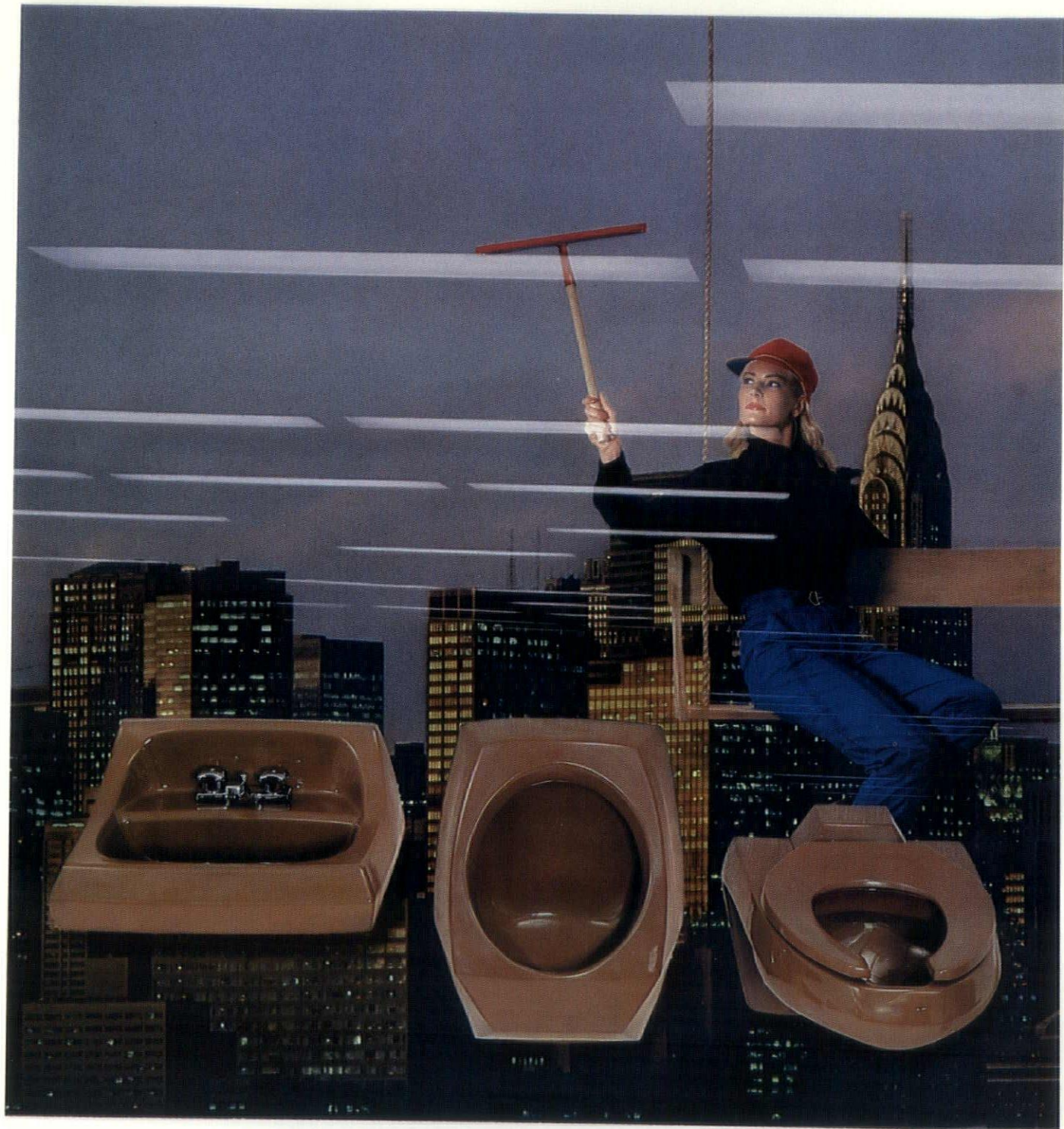

## KOHLER ELEVATES THE WASHROOM.

Now Kohler brings high fashion to new heights. With the beautiful Kingston Set™. It's a lavatory, urinal and toilet that's designed to be installed together in your commercial and public buildings. It's a trio of Kohler products that gives washrooms a consistent, coordinated look.

Because they're three of a kind. All have the same sleek cosmopolitan styling. All are up, up and away... wall-hung to ease cleaning. All are made of durable vitreous china. But above all, The Set is available in the boldest colors around town: Swiss Chocolate (shown), Parchment,

Country Grey, Black Black, Mexican Sand, French Vanilla and White.

Look into the new Kingston Set. Its style/color coordination gives you the key to the executive washroom.

See us for more information on this and all Kohler products for kitchen, bath and powder room.

THE BOLD LOOK  
OF **KOHLER**

## **Attention Architects:**

For your next plumbing  
or heating project, consult  
with your local KOHLER Distributor  
listed below.

**Beckman Brothers Inc.**

Registered Showroom  
320 S.E. Sixth Street  
Des Moines, Iowa 50309  
(515) 244-2233  
1-800-532-1244

**A.Y. McDonald Mfg. Co.**

629 S.W. Ninth Street  
Des Moines, Iowa 50309  
(515) 244-9171  
1-800-622-8314



### Rolscreen Corporate Office

Savage & Ver Ploeg Inc. are the Architects for the Rolscreen Corporate Office Building in Pella, Iowa. The 60,000 sq. ft. building utilizes a three-story skylighted Atrium to introduce natural light to the interior. A skywalk at the second floor connects the new Executive Offices and Board Room to the existing building. The first floor features a conference institute with classrooms, backscreen video projection, product displays, cafeteria, and computer complex. The remaining building is private offices around the perimeter and open plan areas on the interior. Many of the various Rolscreen window and door products are an integral part of the design. Construction is scheduled to begin in the spring of 1984.

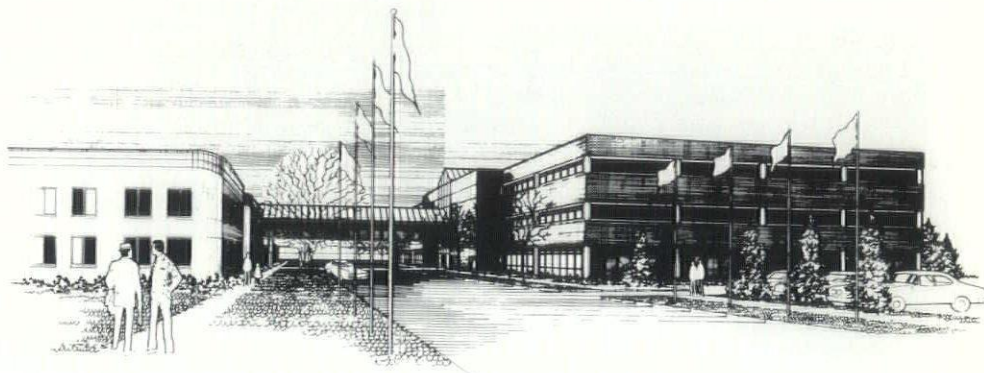

### Private Residence Castle Pines, Colorado

Charles Herbert & Associates, Inc. have completed the design for a private residence located in Colorado. The densely wooded 1.24 acre site is secluded in the hills south of Denver. With the consideration for the regional vernacular and environment the use of stone, wood siding and metal roofs were used as a gentle response to the natural surrounding.

A central spine enhanced with a continuous skylight for indirect lighting forms the circulation space for the plan. A series of spaces on the south side adjoining the central spine uniformly step back to fully accommodate the views and sun exposure. The project is to be completed next summer.

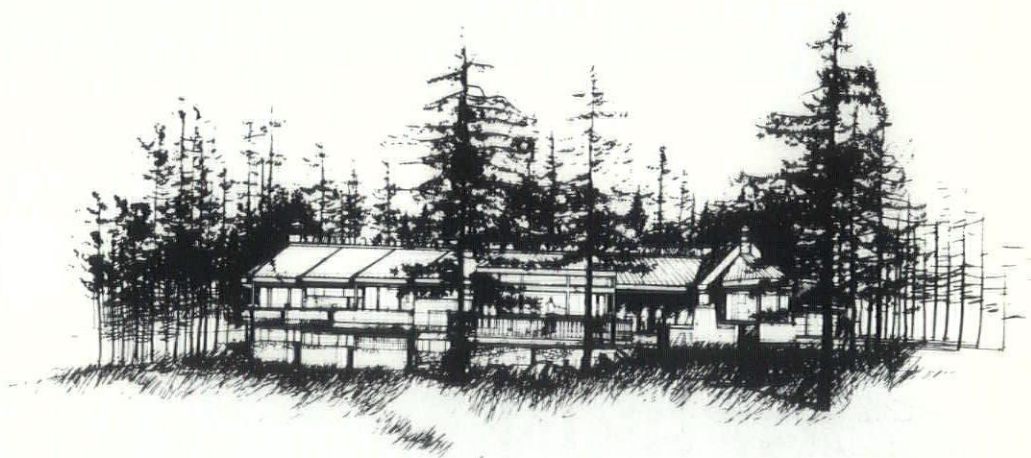

### Entrance, Educational and Zoological Center Blank Park Zoo of Des Moines

Bussard/Dikis Associates, Ltd. are architects for the Entrance, Educational and Zoological Center for the new Blank Park Zoo of Des Moines. Part of a master plan designed by Crose-Gardner Associates and their consultants, the center will house administrative offices and support space, multi-purpose room, gift shop and ticket sales. The structure will be clad in cedar siding and features an open beam arcade. Construction on the zoo is underway, while construction on the entrance center is expected in the summer of 1984.

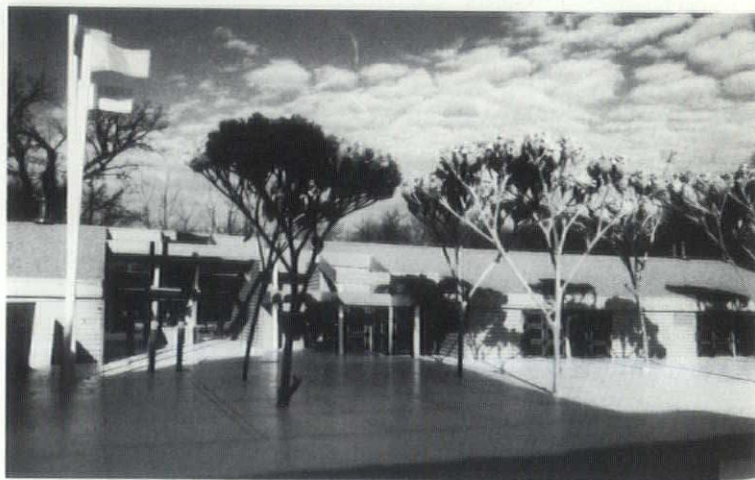



# We have the solution!



## When 'typical' isn't enough.



### GERKIN

#### *Thermal Window System*

Over 50 years of growth has proven that when a project demands in-place performance instead of the typical promises, Gerkin delivers!

If you think you know all about our Weatherliner Thermal Window System, we invite you to think again!

Ask for a Commercial Consultant to visit, or we'll send you some ideas about this very un-typical window system!

Setting the standard  
others try living up to



### THE GERKIN COMPANY

P.O. Box 3203 • 1501 Zenith Drive  
Sioux City, Iowa 51103 • Phone 712-255-5061

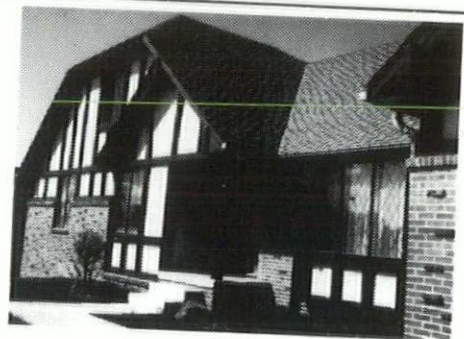

### RESIDENTIAL

Elegance, versatility and economy make Gerkin a natural choice for building or remodeling.

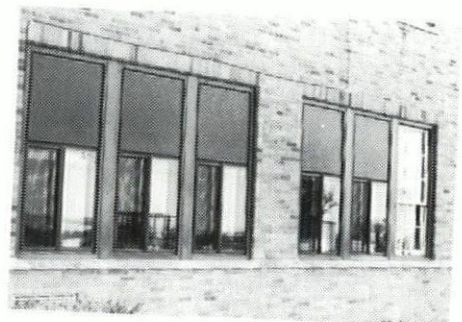

### COMMERCIAL

Gerkin's unique investment payback has proven it to be ideal for most any commercial application.



# Natural gas is your best decision now... and for the future.

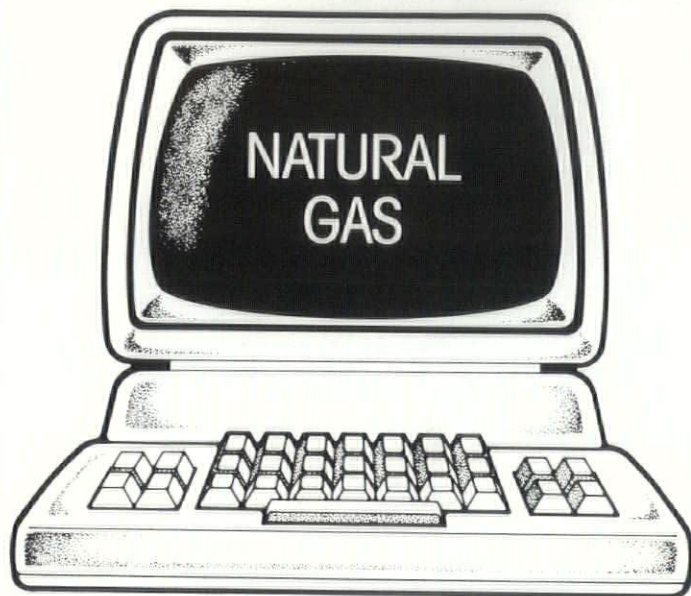

When you consider the facts, gas computes as the natural choice. Here's why:

**1 Prices have stabilized.** In fact, natural gas prices are lower today than they were in 1983. While costs of other fuels are expected to continue to climb, it is anticipated that gas prices will remain stable.

**2 Supply is up.** Natural gas supplies are plentiful, and the long-term outlook is bright.

**3 New gas equipment is more efficient.** The new generation of natural gas equipment has introduced a new era of operating efficiency and design flexibility. And, combined with highly efficient electric air conditioning systems, you are assured of the most attractive life cycle costing.

For efficiency, availability, affordability and predictability...specify gas on your next project.

Gas...it's the natural choice.



**A NEW GENERATION  
OF ENERGY SERVICE**



Dordt College Chapel, Sioux Center, Iowa

## Architectural Photography and Publications Development

by

**P. Michael Whye**

311 First Avenue  
Rock Rapids, Iowa 51246  
712-472-2108



THE CLASSICS

Fine Furniture  
for  
Architects and Designers

Opening in May  
Capital Square  
Des Moines



# HAYDITE TESTED BY FIRE!

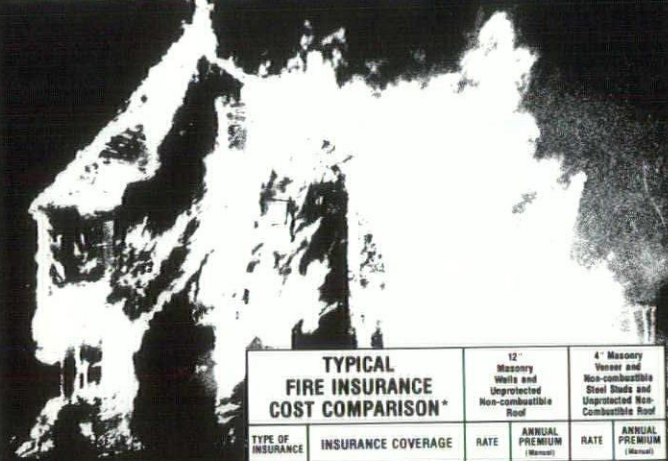

Haydite Lightweight Masonry Units are considerably more resistive to fire than steel studs — because Haydite remains structurally sound at temperatures up to 2000°F. The prospect for structural damage due to heat distortion is significantly reduced. That means higher insurance ratings and lower insurance premiums.

Haydite Lightweight Aggregate: Time Honored — Test Proven

TYPICAL FIRE INSURANCE COST COMPARISON*			12" Masonry Walls and Unprotected Non-combustible Roof		4" Masonry Veneer and Non-combustible Steel Studs and Unprotected Non- Combustible Roof	
TYPE OF INSURANCE	INSURANCE COVERAGE	RATE	ANNUAL PREMIUM (Monthly)	RATE	ANNUAL PREMIUM (Monthly)	
BUILDING	FIRE	\$600,000	\$1,062	\$6,372.00	\$2,504	\$15,304
	EXTENDED COVERAGE	\$600,000	\$ 128	\$ 768.00	\$ 254	\$ 1,584
CONTENTS	FIRE	\$700,000	\$1,573	\$11,011.00	\$2,962	\$20,734
	EXTENDED COVERAGE	\$700,000	\$ 128	\$ 896.00	\$ 254	\$ 1,548
TOTAL ANNUAL PREMIUM				\$19,047.00		\$30,190.00

\*Mercantile Store (Hardware), in Kansas City, Mo. Dimensions 200' x 200' = 40,000 sq. ft. No basement. No cutoffs. Exterior wall with maximum of 20% glass windows. No exposure to adjacent structures. Class 3 protection. Incombustible ceiling material. Incombustible interior partitions. Rates based on 80% co-insurance and listed as \$ per \$100 of insurance per year.

2440 WEST PENNWAY  
POST OFFICE BOX 19676  
KANSAS CITY, MO. 64141  
PHONE: 816-471-2570

**CARTER  
WATERS**  
CONSTRUCTION MATERIALS

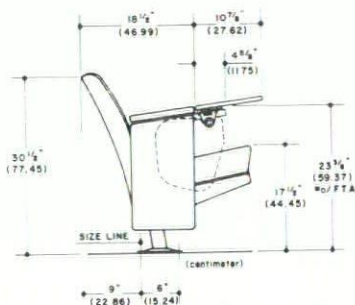

## Equipment & Furniture Specialists

- Auditorium Lecture Seating
- Fire Rated Folding Partitions  
1 or 1½ rated (U.L. Approved)
- Basketball Backstops/Divider Curtains
- Cabinetry (Science/Home Ec/Art/Music)
  - Library Equipment/Furniture
  - Lockers (Athletic/Corridor)
  - Mobile Storage Shelving
  - Stage Equipment/Lighting

## Ewald, Incorporated

2720 Douglas Avenue  
Des Moines, Iowa 50310  
1-800-652-9514 1-515-277-5997

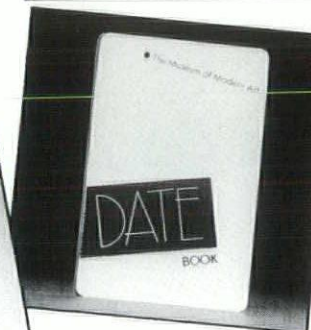
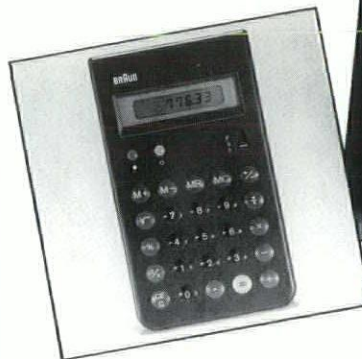
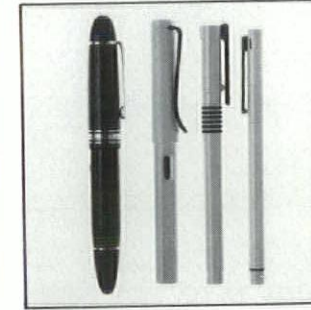
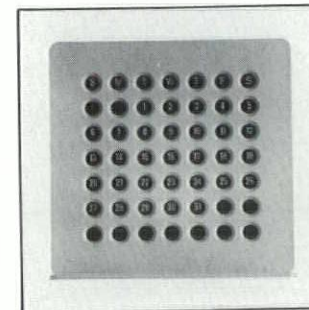
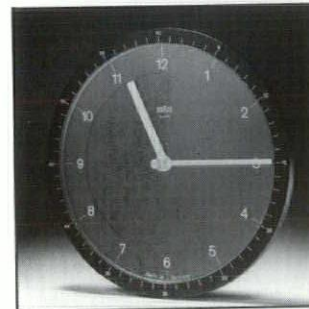
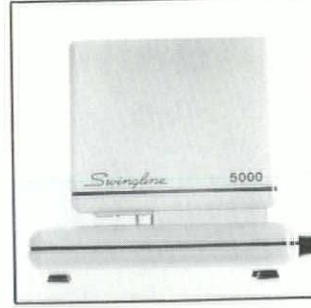

*Madison  
Avenue*

VALLEY WEST MALL  
DES MOINES



• • •

---

**EDO SYSTEM SIX HUNDRED  
A BRAINY BEAUTY**



Who says brains and beauty cannot come in one package? While modern communication and information systems are seldom referred to as "sexy," that is precisely the adjective assigned to the EDO System Six Hundred by a U.S. business editor.

The EDO System Six Hundred is more than just a handsome leather veneer. This multi-function microprocessor console embodies several integrated technologies that set new standards. Beneath that smooth exterior is a hands-free speaker phone with a 112-number automatic dialer and a dual purpose call timer/stop watch. Incorporated into EDO is a three-memory business calculator with audible feedback entry capabilities. The system also features a perpetual calendar, a digital clock and an appointment timekeeper. The EDO hands-free telephone boasts new circuitry that automatically adjusts the call's transmission volume to the distance and direction of the speaker's voice

in the room. Therefore, the EDO user is able to walk freely about his office, retrieving files from one end of the room and then his briefcase from another, without interrupting his conversation. Because of the EDO speakers' unique design and spatial location, the person on the other end will barely be able to detect the speaker's movements.

Since EDO was designed with the time-pressed business executive in mind, there is an ancillary electronic memory storage for 112 telephone numbers of up to 30 digits each. This telephone directory has a "Quick Access" file that will display any one of the 12 often-rung numbers with the punch of the appropriate button. The other 100 numbers in the main directory can be recalled by typing in the individual two-digit code assigned to each number. For verification purposes, the number is displayed on the console prior to its being automatically placed.

The EDO telephone system has other

innovative and time-saving devices. The last number dialed is automatically stored in EDO's memory and can be redialed at the press of a button. If a line is busy, the user can relegate the tedium of redialing the number to EDO. The system will automatically redial the number every minute for ten minutes or until the connection is made.

The EDO calculator has a three-memory capability. Two of the memories are fully independent and one is reserved for data constants. While the calculator is sufficiently sophisticated to handle practically every business application, it was designed for ease of use. With its unique "backspace" button, incorrectly entered numbers can be changed without clearing the screen. The screen has a large, easily-read 12-digit display.

The EDO System Six Hundred has perfected several technologies that have become indispensable within the working environment. ■



# DES MOINES ART CENTER

**James T. Demetrian**  
*Director*

Over the past dozen years or so it has become fashionable — and almost mandatory — for Boards of Trustees of major art museums to commission vanguard architects of international stature to design their new buildings and additions. In fact, during recent years one could scarcely pick up an art magazine (or even a general interest periodical, for that matter) without reading about Pei in Washington, Bloomington or Boston; Barnes in Minneapolis, New York or Dallas; Kahn in Fort Worth or New Haven; Isozaki in Los Angeles; Graves in New York or Fargo; Venturi in Oberlin; Tange in Minneapolis; Johnson in Miami; Pelli in New York; etc. etc. The marriage of art museum to famous architect was not always a happy one, admittedly, and some of the above combinations have not yet seen the light of day, but the trend continues unabated.

What generally is overlooked is that, as far back as the 1940s, the Trustees of the Des Moines Art Center became early pioneers in fostering the kind of matchmaking cited above. Its selection of the Finnish-American Eliel Saarinen to design a museum in a relatively small Midwestern city was a radical departure from the

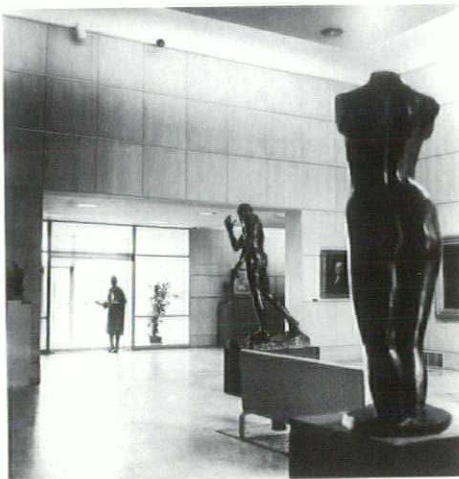

norm. The stylistic norm for art museums at that time was the "First National Bank Style" with its solid, stolid neo-Classical facade of pediment, post, and lintel (shades of post-Modernism!).

But Saarinen's design was linear in nature and his building, which opened its doors to the public in 1948, angles across the northwestern perimeter of Greenwood Park, hugging the ground all the way. Its unpretentious main entrance "resembled that of an elementary school, not a real museum" as one of the above-mentioned luminaries referred to it condescendingly during his interview for the commission to the present project. Needless to say, he didn't get the commission, for what he apparently failed to grasp was that Saarinen's modest entrance was his effective way of mitigating the forbidding, threatening character which many museum build-

ings have. Instead, the deep overhang above the doorway and the curved sides which splay outward beckon the visitor to come inside.

As the Art Center's collection grew and its activities increased, it became apparent that the building would have to keep pace as well, and in the 1960s Saarinen's firm (he himself had died in 1950) was approached to design the addition. But the firm declined the opportunity, purportedly because the commission was not large enough. I. M. Pei obviously felt otherwise, and his design became a reality in 1968. It proved to be an immediate popular success. Visitors remarked on how well Pei had "blended" his building into Saarinen's. In terms of color they were right, but in terms of pure architecture the two could hardly have been more different. Pei's use of natural light and his volumetric "carving" of space create a powerfully dramatic sculptured form which contrasts sharply with Saarinen's understated linear design. And it is the differences (not the "blending") of ceiling heights, light sources, materials and formation of space which make the entire structure more interesting as a whole.

With the exception of a mechanical



Saarinen Building photographs courtesy of the Des Moines Art Center and Brooks Borg and Skiles, Architects-Engineers



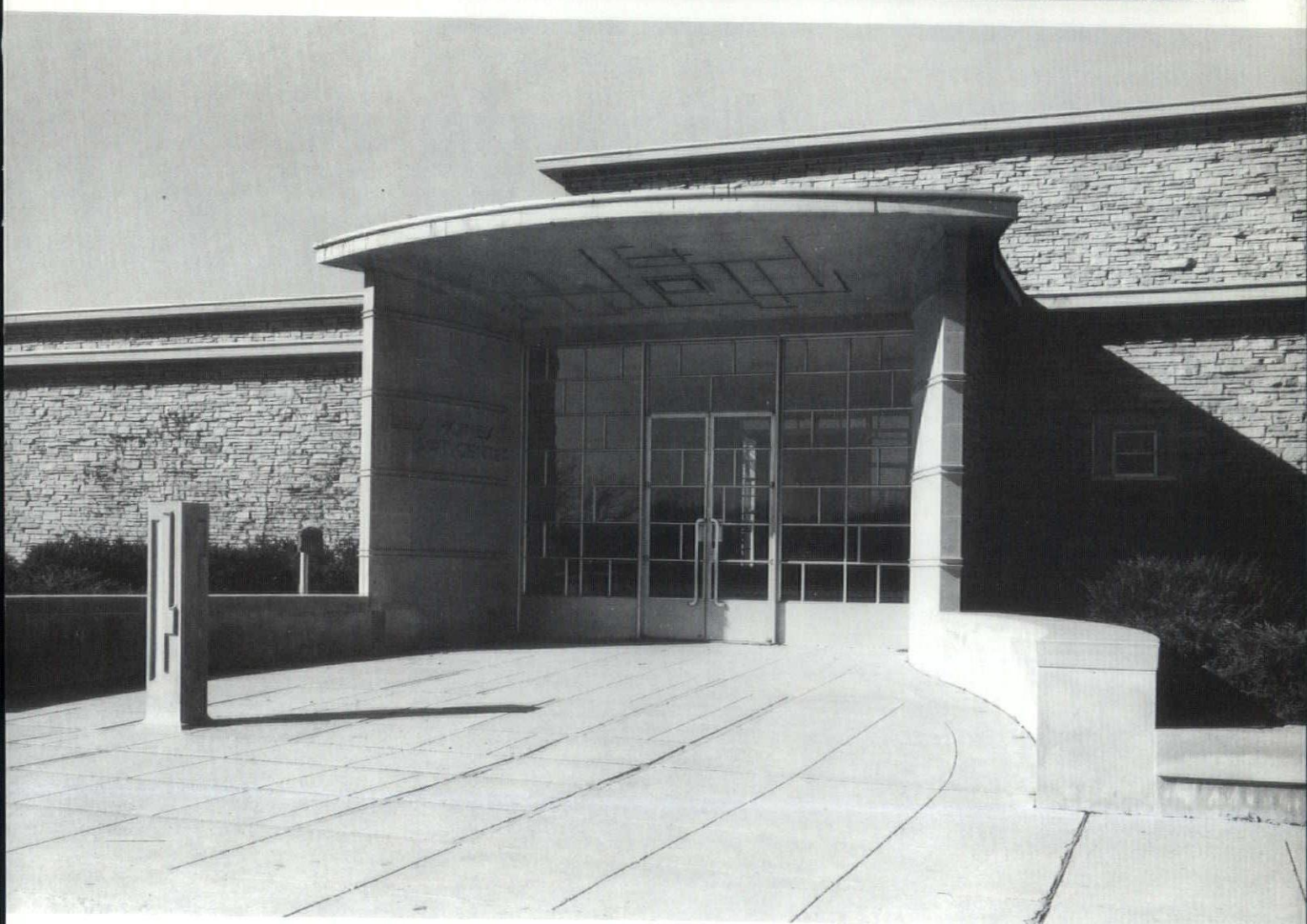
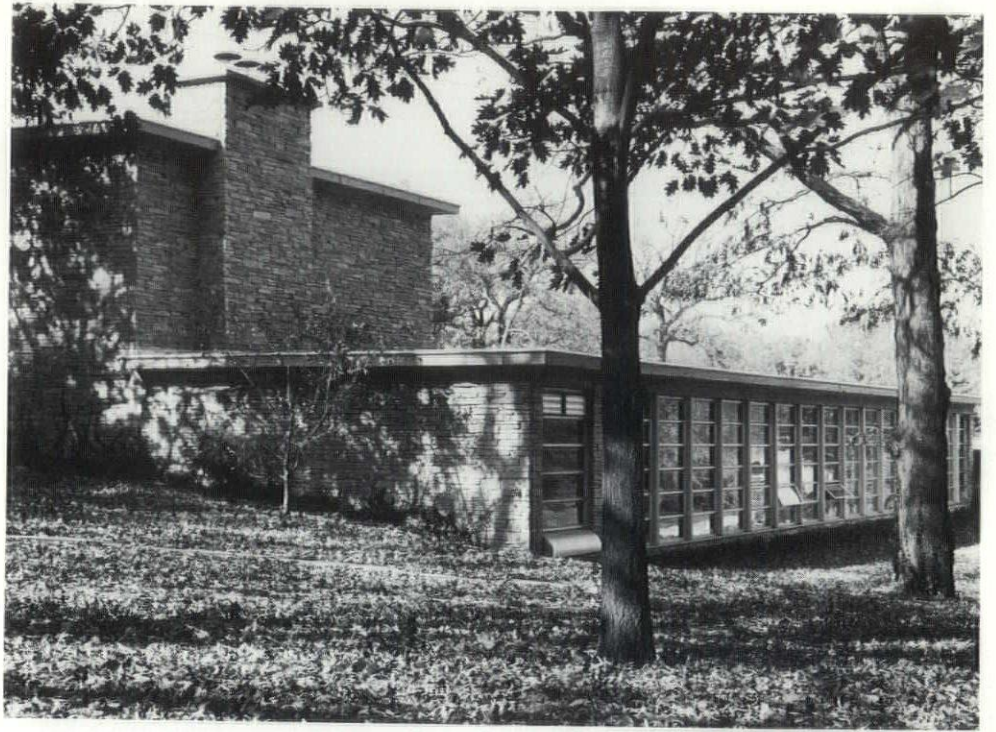



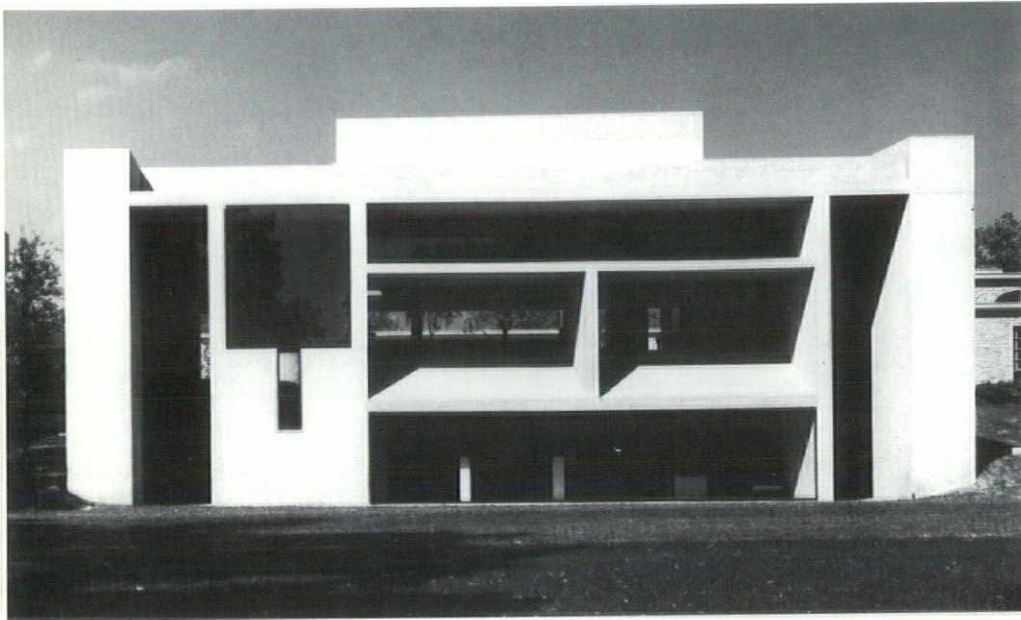

© 1968 Ezra Stoller Esto

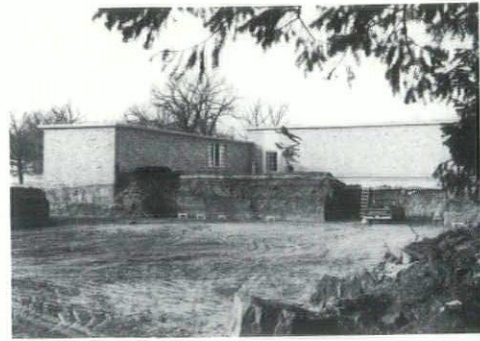







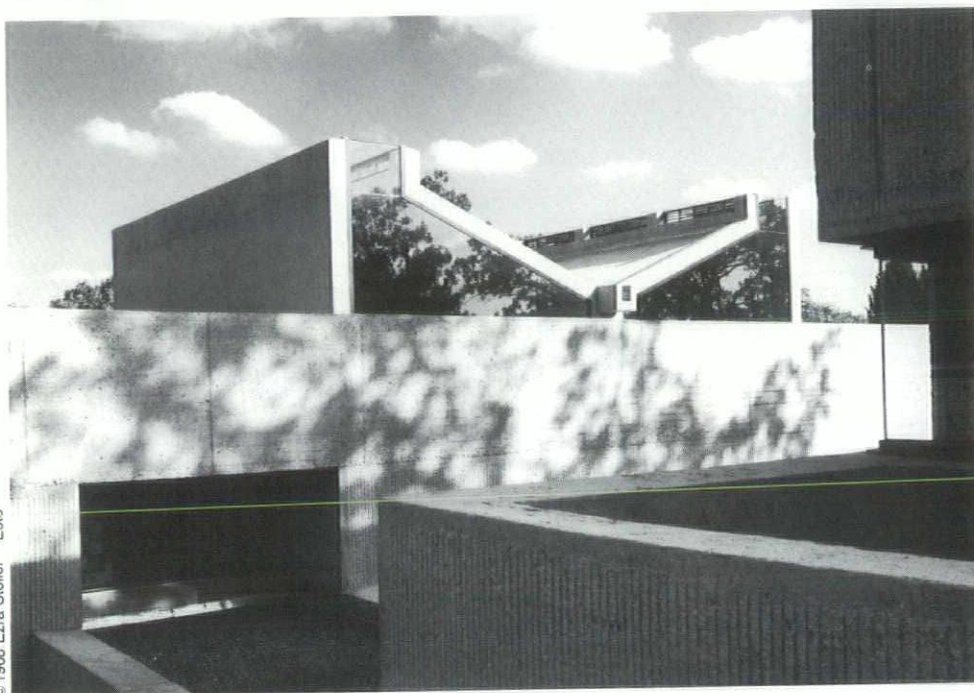
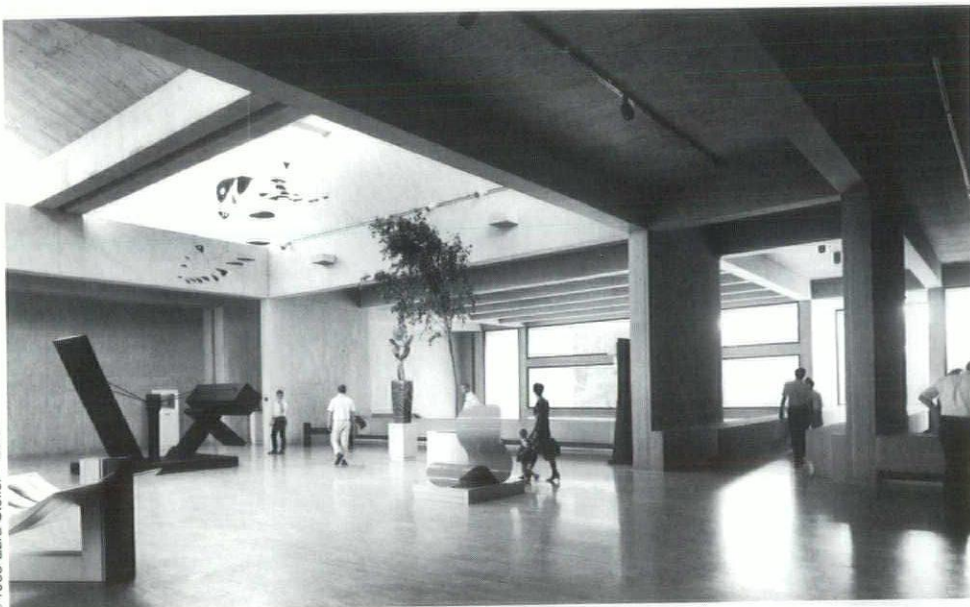

equipment room, Pei's addition consisted only of sculpture galleries and an auditorium. The Art Center was still left with its original storage rooms, offices, library and other support areas virtually unchanged and these were very obviously inadequate. And the transformation of the old Saarinen auditorium into three intimate galleries — designed by Charles Herbert, one of the Midwest's leading architects — added only a small amount of space in which to install two-dimensional works. Just as it had in the 1940s and again in the 1960s, the Art Center's Board decided to commission a leading figure for its addition in the 1980s. Richard Meier of New York was selected (his recently completed museum in Atlanta and his plans for a museum in Frankfurt can be added to the litany in the first paragraph), and his distinctive design promises to be worthy of the architectural heritage of the Des Moines Art Center.

Meier's task is incomparably more difficult than was Saarinen's (starting from scratch is always easier than adding on) or Pei's (Saarinen had left a gap between two sections of his building which Pei simply filled). Rather than "blending in" coloristically to the existing structure — the architect's white panels are virtually his trademark — Meier's relationship to the building will be manifested in a more subtle way, since it will involve less obvious elements such as proportions and roof lines.

Instead of locating the entire addition in one place, Meier's design calls for three structures: a one-story dining facility in the northwest part of the Maytag Reflecting Pool and Courtyard; a two-story section to the west housing a gallery of African art above and maintenance shop areas below; and, balancing Pei's addition to the south, a three-story section to the north for changing exhibition galleries, permanent collection galleries, storage facilities and an outdoor terrace. Also included in the project is the renovation and/or relocation of the library, museum shop, some classrooms, administrative offices and the Maytag and West Galleries. Most of the renovation will be completed by the beginning of 1984, and it is expected that the new addition will be ready by the end of the year.

The combination of Saarinen, Pei and Meier promises to be an exciting one. It also will be a unique opportunity for lovers of architecture to observe a visual dialogue by three masters of 20th century architecture in one location, making the Des Moines Art Center not only a museum with significant holdings of paintings, sculptures and prints, but a museum of living architecture as well. ■



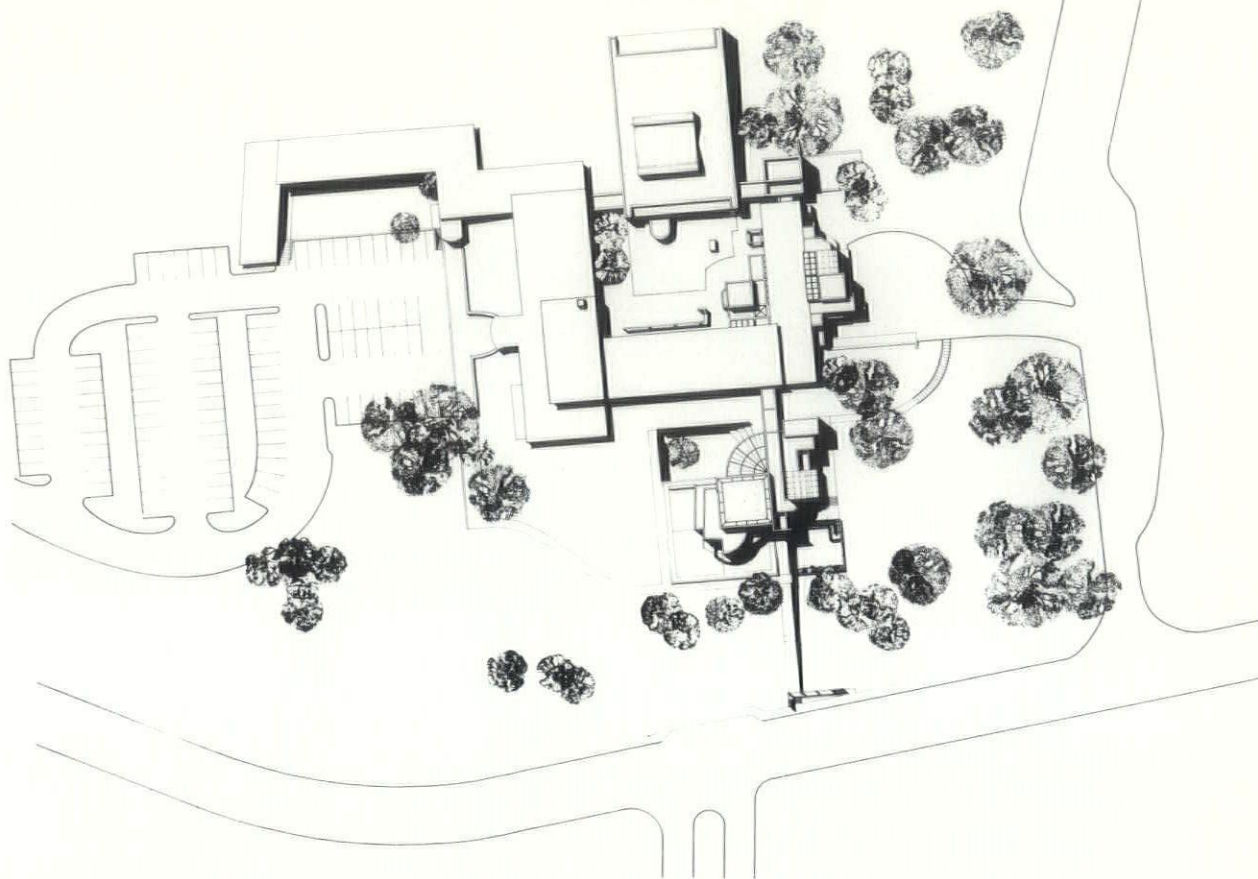

The following remarks were presented by Richard Meier in Des Moines as an introduction to a discussion of his work. Mr. Meier is a Fellow of the American Institute of Architects and has been honored with numerous national Design Awards. His work has been featured in every important architectural magazine and exhibited in over thirty national and international locations. His design for a major addition to the Des Moines Art Center is under construction and expected to be completed in the Fall of 1984.

I am very pleased to be here today to discuss several of my more recent projects and to reflect on some of the inclinations, aims and implications of my work.

As an introduction to a discussion of my work, I am going to present to you a kind of nutshell summation of the state of the art of architecture. I can claim no objectivity in this endeavor. I bring to it a mind burdened with bias and a dangerous proximity to the issues. I have not the distance and cool consideration of the critic. My comments are conditioned by the heat of close involvement and strong beliefs. With that grain-of-salt word of warning, I feel I can proceed with more or less impunity.

Pluralism, eclecticism, populism, post-modernism, all the isms abroad today in

architecture speak of the break-down of the ideological base of the modern movement.

Some would say that we have happily escaped the spectre of modernist dogma; the huge, petrifying responsibility of the making of a better world through Architecture. Some would say that finally we have liberated our art, secured its autonomy, wrested it from enslavement to a utopian determinism, an enslavement that seems unreal and inappropriate and which has proven disastrous more often than not. The great faith in the miracle of technology and the great faith in the architect as a provider of global solutions is dead.

Essentially what this means is that the specific subject of our art has changed; it is no longer the ideal, the future...but the real, the present and the past. If one



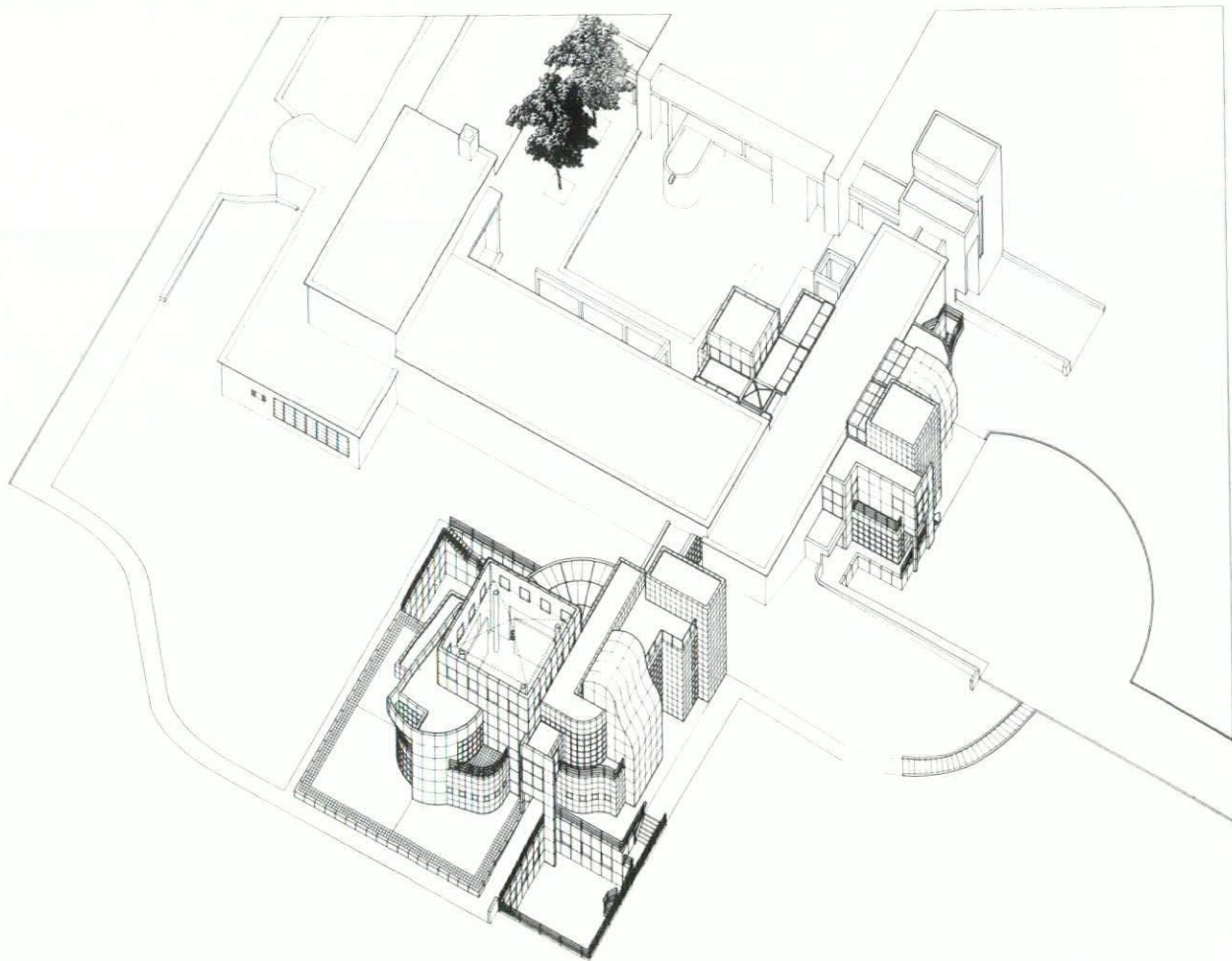

thinks of architecture as the treatment of meaningful forms, then the rigorous absolutism of modernism looms as a period in which many fundamental meanings were forgotten or proscribed.

It is the aim of this new pluralism to make the totality of significant human experience potentially available again. In this way, history becomes a dimension of fundamental importance.

The revival of the neoclassical tradition is essential to the new wave in architecture, post-modernism, a remarkably uninformative name, which covers a multitude of styles. They do have certain things in common. In the language of elements and meaningful forms, architecture can be seen as commentary on the condition of man in relation to his object world.

The basic difference between the post-modernists and their modernist progenitors comes from attitudes about the expressive, didactic role of architecture. Whether architecture should speak to man about man, or about architecture, about the object itself.

Within the neoclassical tradition, the architect used forms that referred to man's physical reality; a building had foot, body and head. The architecture subsumed the object within the man-nature relationship.

Modernism, with its technological libera-

tion and abhorrence of the past, sought to differentiate man from nature, man from machine, machine from nature. This new abstraction let the building speak for itself. It was an abstraction that celebrated the potential realization of a condition of objecthood that served man but was distinct from him. Modernism strived for a primal statement. In it, all elements are reduced to raw material, dehistoricized in order to become reconstituted as structure. That is not to say that modernism did not deploy both archetypal and historical references in its symbolism, but it was never representational.

Essentially post-modernism is a return to the neoclassical tradition, to the representational in architecture. It is a return to the anthropomorphic notion of architecture as a reflection or image of man himself. It is architecture as a vehicle of expression for meanings and evocation of memory. At its best, this can mean an architecture of rich collage; a complex layering of meaning, symbol and metaphoric imagery. At its worst, which is unfortunately all too frequent, it becomes a literal reading of historical quotes and allusions which are ultimately either so accessible that they become uninteresting or so esoteric that they become unintelligible. The danger of this is that it reduces architecture to a jabber of styles, a process of mere pack-

aging. This is a world in which there are no standards, no good or bad, everything and anything is acceptable.

Under the post-modernist umbrella is found a multitude of directions. They range from an espousal of the incoherent and illogical clothed in the commonplace; a kind of chaotic game in which rules are never really established and order is nowhere to be found, to subtle and complicated linguistic play that sets up its own cerebral and labyrinthine structure that very few will understand. In between we find the romance of the familiar, the adulation of the everyday. The messiness and disorder of life, scorned by the modernists, are catapulted to a place of honor. We are to learn from the pop idols and the instant aesthetics of the highways. We are to look to MacDonald's and Caesar's Palace for inspiration. Architecture is no longer seen as timeless, but ephemeral, a throw-away, subject to the caprice of commercial culture and the exigencies of the market-place.

Decoration is in. Facades are either laden with classical mouldings, keystones and columns or masked in super-slick mirrored glass or high-tech color and chrome.

The post-modernists have a very high visibility. Apparently they are much better



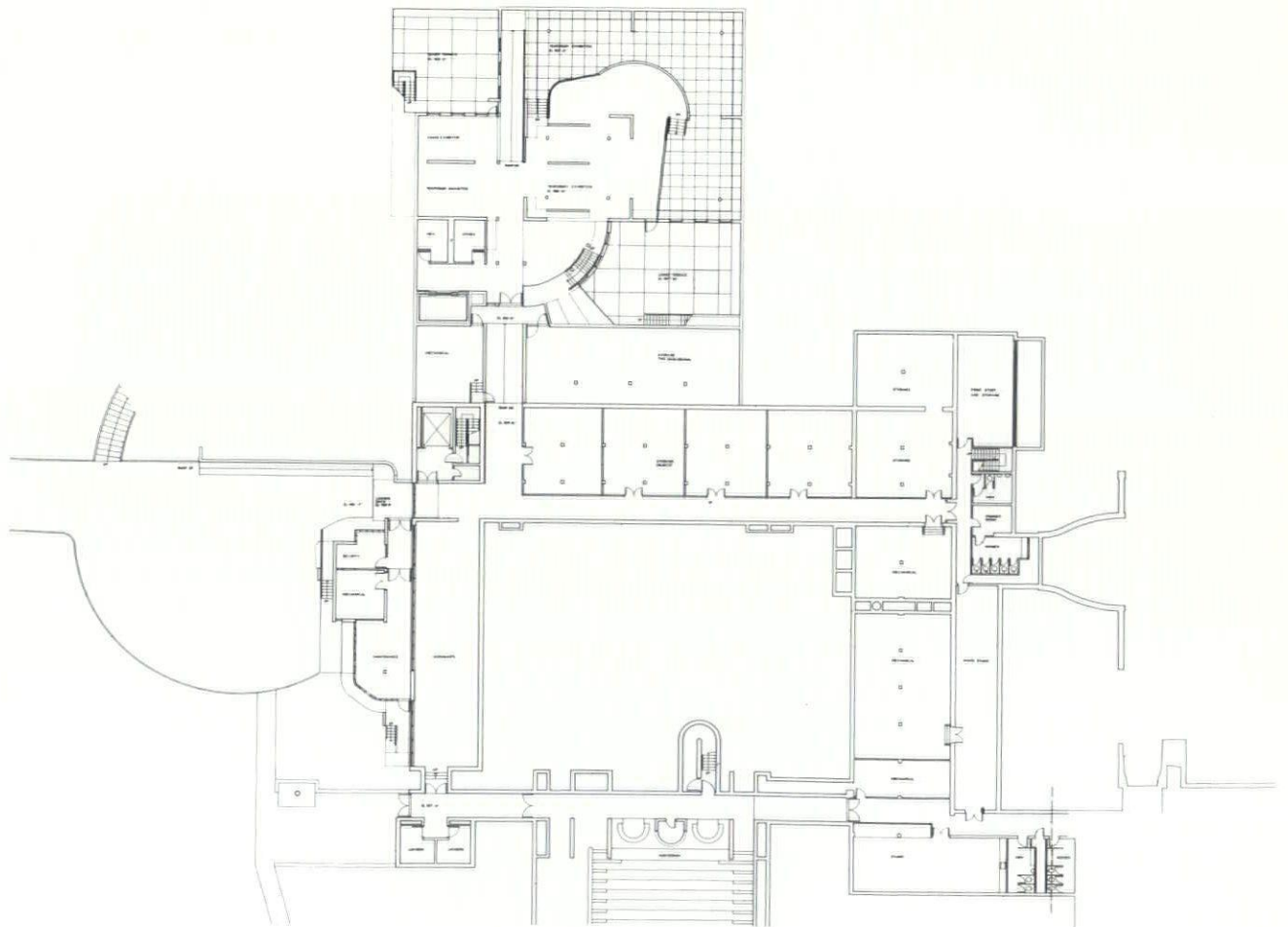
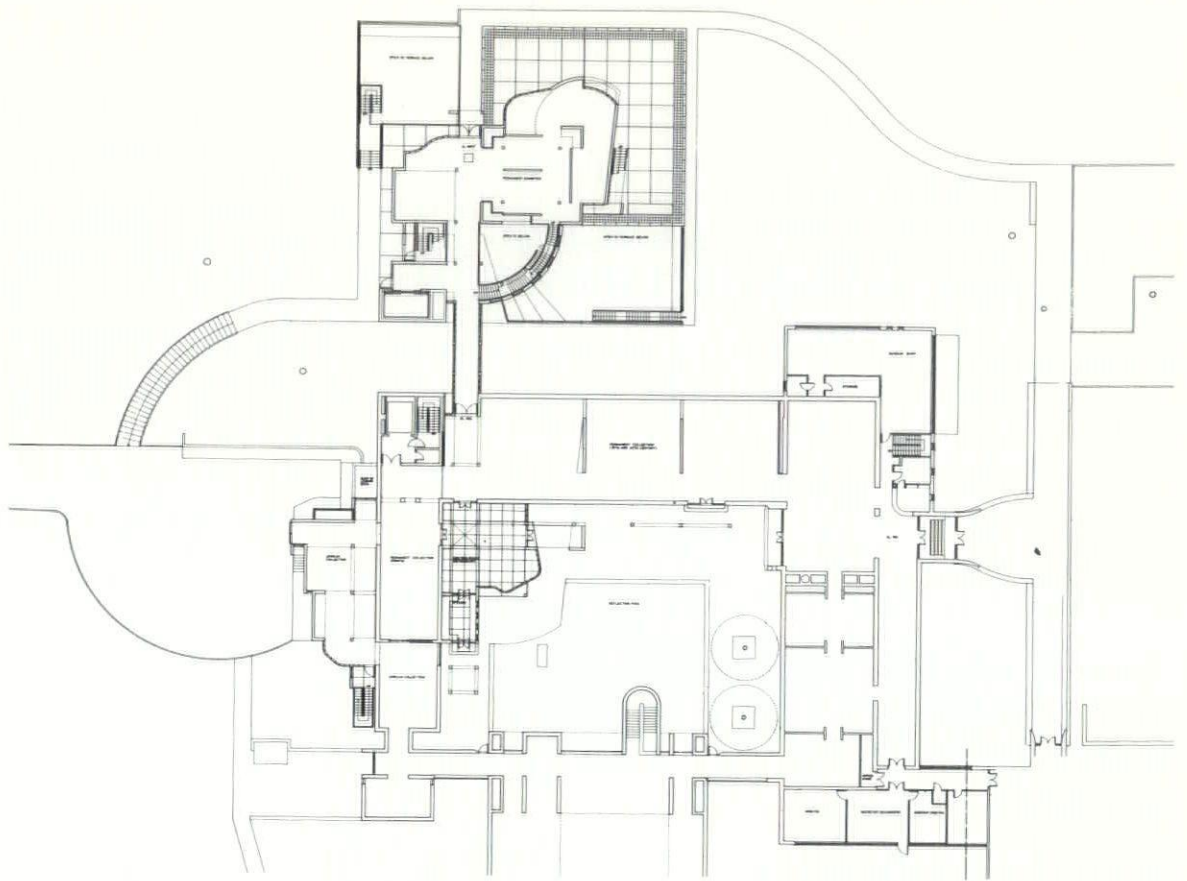



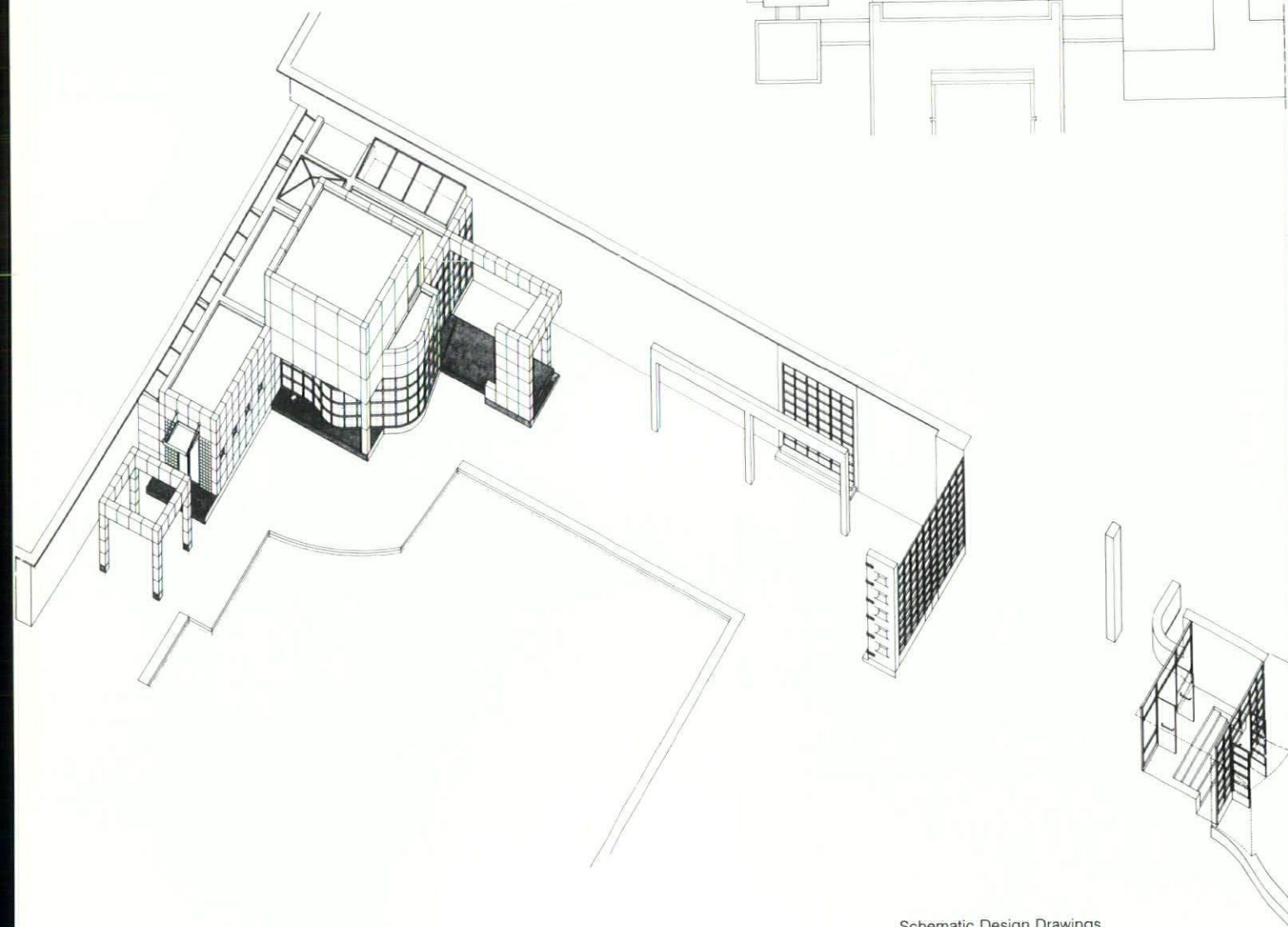
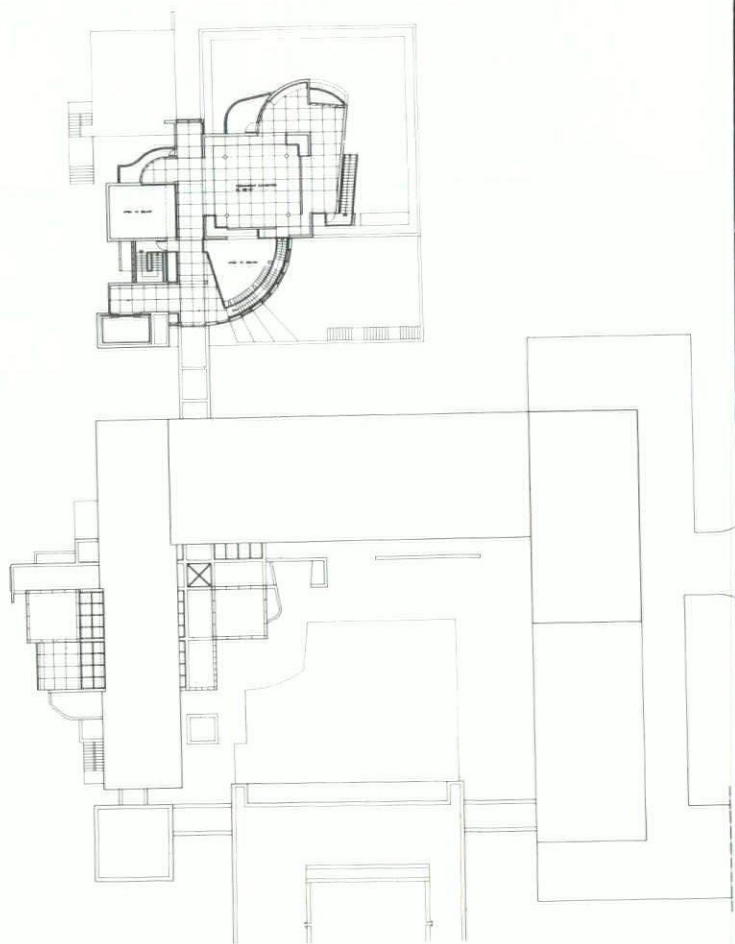

Schematic Design Drawings



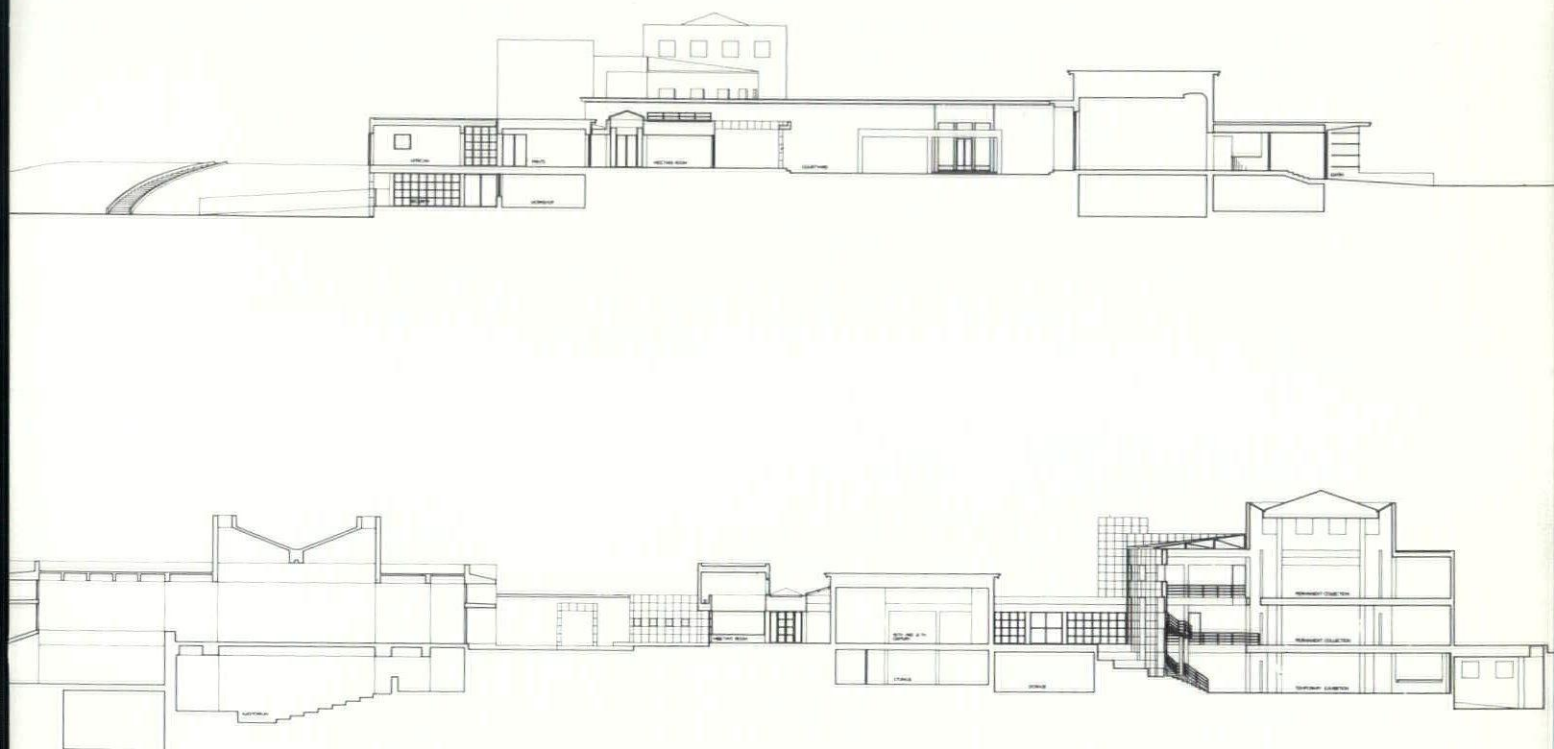

publicists than their predecessors. Or perhaps it is simply that this relinquishing of responsibility, this no-rules, anything-goes attitude makes this architecture a prime expression of the me-generation of the seventies. And we all know the media love icons.

Another phenomenon that seems peculiar to this time and place is the emergence of the architectural drawing as art object. Indeed, drawings seem to be post-modernism's major output; the movement can claim very few built examples. New York galleries are full of sketches from the masters, bold visionary cartoons, highly mannered color elevations and even working drawings. Since the Museum of Modern Art in New York presented a stunning show of Beaux Arts watercolor drawings in 1978, everyone has been busy churning out precious paper.

Architectural drawings, especially the visionary sort, have a long and celebrated tradition. From Piranesi to Le Corbusier, drawings have always had a special power and profound influence. The difference here is that a market has been created. The drawings are sold and collected not, for the most part, because they are seminal and important but because they are

thought to be pretty. These potent and seductive images have a tendency to distance one from the architecture. Most of these alleged projects will not be built and were never intended to be built. They occupy a no-man's land; they aren't really architecture and not really painting, they are merely pictures. The danger here is that they are still very powerful, very influential, especially for students of architecture.

Specifically, the preponderance of the elevation as the most accessible two-dimensional expression of the design incites a kind of obsession with the facade. This in turn de-emphasizes the plan and section, the more abstract drawings, in which spatial exploration is the subject.

This again is quite within the neoclassical tradition. The representational, the pictorial dominate the scene. It seems regrettable to me that we must return to a former time so wholeheartedly, putting aside the technological advances that have freed us to such an unprecedented extent. The free plan, the free facade, the separation of structure and skin, the whole formal basis of the modern movement, fostered a new kind of volumetric exploration, one that seems to hold even more possibilities. ■



# 1984 Directory Iowa Architectural Firms

## Ames

### DAVID A. BLOCK AIA ARCHITECT

4618 Westbend Drive  
Ames, Iowa 50010  
(515)294-8292

Established 1975

Firm Personnel by discipline	
Architectural	1½

Services Provided	%
Architecture	100

	Work %
Commercial, Office, Retail	30
Housing	70

Recent Projects	
Colperenk Law Office	Fort Dodge
Schwartz Solar Residence	Cape Cod, MA
Mackoul Residence	Cape Cod, MA
Pasley Solar Residence	Ames
Roloff Solar Residence	Alexandria, MN
Ratino Solar Residence	Sioux City
Manly Public Library	Manly
Hodges Solar Residence	Ames
King Solar Residence	Ames
Sibley United Methodist Church	Sibley

Manufacturers contact: David A. Block, AIA  
Clients contact: David A. Block, AIA

### DAVID A. PETERSON, ARCHITECT

712 Wilson Avenue  
Ames, Iowa 50010  
(515)233-1391

Established 1981

Firm Personnel by discipline	
Architectural	1

Services Provided	%
Architecture	100

	Work %
Housing	75
Religious	25

Manufacturers contact: David A. Peterson  
Clients contact: David A. Peterson

### ARCHITECTS RUDI/LEE/DREYER & ASSOCIATES

315 Sixth Street  
Ames, Iowa 50010  
(515)232-5600

Established 1966

Firm Personnel by discipline	
Architectural	4
Other Technical	3
Administrative	1

Services Provided	%
Architecture	95
Energy	2
Interior Design	1
Planning	2

	Work %
Commercial, Office, Retail	44
Housing	31
Industrial	6
Educational	7
Medical	6
Religious	2
Land Planning	4

Recent Projects

Hyland Apartments	Ames
Webster City Medical Clinic	Webster City
The Hub — ISU	Ames
Armed Forces Training Center	Ames
Ames Community School District — Energy Safety Update	Ames
Pyle Office Complex	Ames
Story County Jail — Addition & Renovation	Nevada
Northridge Land Plan and Subdivision	Ames
Iversen Dental Clinic	Ames
Curtiss Hall Renovation — ISU	Ames

Manufacturers contact: W.D. Lee or William Dreyer  
Clients contact: Norman Rudi

## Bettendorf (see Davenport)

## Burlington

### MIDLAND ARCHITECTS, INC.

314 North 4th Street  
Burlington, Iowa 52601  
(319)754-5701



Established 1970

Firm Personnel by discipline	
Architectural	4
Engineering	1
Other Technical	2
Other General	1
Administrative	2

Services Provided	%
Architecture	70
Engineering	15
Energy	5
Interior Design	5
Planning	5

	Work %
Commercial, Office, Retail	20
Housing	10
Educational	20
Medical	40
Public Agencies	10

Recent Projects	
Hawkeye Bank & Trust	Burlington
Keokuk Federal Savings & Loan	Keokuk
Lake View Apartments	Burlington
Building 300,	
Southeastern Community College	West Burlington
Burlington Community High School	
Addn/Alts	Burlington
Burlington Area YMCA-YWCA	Burlington
Winfield-Mt. Union Schools Gymnasium	Winfield
Mercer County Hospital	Aledo
Illinois Valley Community Hospital	Peru, IL
Burlington Medical Center	Burlington

Manufacturers contact: D. Gordon Hunt  
Clients contact: James E. Grisolano

### JAMES R. SANDERCOCK, ARCHITECT

800 F & M Bank Building  
Burlington, Iowa 52601  
(319)754-7811

Established 1980

Firm Personnel by discipline	
Architectural	1
Administrative	1

Services Provided	%
Architecture	70
Engineering	30

	Work %
Commercial, Office, Retail	25
Housing	15
Medical	25
Public Agencies	25
Other	10

Recent Projects	
New Park Shelter	Fort Madison
Addition to Mapleleaf	
Healthcare Center	Mt. Pleasant

Addition, KBUR/KGRS Radio Stations	Burlington
Projects, Burlington Community	
School District	Burlington
Kardan's Apparel, College Hills Mall	Normal, IL

Manufacturers contact: James R. Sandercock  
Clients contact: James R. Sandercock

## Cedar Falls (see Waterloo)

## Cedar Rapids (includes Marion)

### BROWN HEALEY BOCK, P.C.

800 First Avenue N.E.  
Cedar Rapids, Iowa 52402  
(319)365-9426

Established 1910

Firm Personnel by discipline	
Architectural	13
Engineering	1
Other General	3
Administrative	4

Services Provided	%
Architecture	60
Construction Management	5
Interior Design	10
Planning	10
Landscape Design	5
Historic Restoration	10

	Work %
Commercial, Office, Retail	10
Housing	10
Industrial	10
Educational	20
Medical	10
Religious	3
Public Agencies	3

Recent Projects	
State Historical Museum	Des Moines
Cedar Rapids Municipal Airport	
Terminal	Cedar Rapids
Cedar Rapids Public Library	Cedar Rapids
Wartburg Theological Seminary	Dubuque
Kirkwood Community College	Cedar Rapids
Ground Transportation Center	Cedar Rapids
Waterloo Public Library	Waterloo
Central College Theatre Building	Pella
Eastern Iowa Community College	Davenport

Manufacturers contact: Gerald W. Kneeland, A.I.A.  
Clients contact: Edward H. Healey, F.A.I.A.

### CHANGE — SOLAR & ENVIRONMENTAL DESIGN

419½ 2nd Avenue S.E.  
Cedar Rapids, Iowa 52401  
(319)365-6103



Established 1977

Firm Personnel by discipline	
Architectural	
Services Provided	
Architecture	10

	Work %
Housing	9
Religious	

Recent Projects	
The Miller/Polvi Home	Iowa City
The Aikin Home	Iowa City
The Goddard Home	Iowa City
The Huston Home	Muscata
The Schoenike Home	Baitesville, A

Manufacturers contact: Roger D. Hadley  
Clients contact: Roger D. Hadley

### DAVID M. DICKEN, ARCHITECT

203 25th Street Drive S.E.  
Cedar Rapids, Iowa 52403  
(319)364-7353



Established 1982

Firm Personnel by discipline  
Architectural

Services Provided  
Architecture

Commercial, Office, Retail  
Housing  
Educational

Recent Projects

St. Pius X School Addition

Howard County Law

Enforcement Center

Lakeside Cabin / Seiferts'

Birkland Residence

Manufacturers contact: David M. Dicken

Clients contact: David M. Dicken

**McCONNELL, STEVELEY, ANDERSON, P.C.**

860 17th Street S.E.

Cedar Rapids, Iowa 52403

(319)363-2695



Established 1960

Firm Personnel by discipline

Architectural

Other Technical

Other General

Administrative

Services Provided

Architecture

Interior Design

Planning

Historic Restoration

Other

Commercial, Office, Retail

Housing

Educational

Medical

Religious

Public Agencies

Other

Recent Projects

Linn County Correctional Center

Macbride Hall

Ground Transportation Center

Cedar Rapids Public Library

Rock Island Arsenal

American Federal —

Davenport Branch

Collins Credit Union

Maquoketa Park Apartments

Northbrook Manor Care Center

Linn County Administration Building

Manufacturers contact: Suzanne Fisher

Clients contact: R. D. McConnell, K. R. Steveley, or

C. A. Anderson

**OLSON, POPA, NOVAK, ARCHITECTS, P.C.**

790 Eleventh Street

Marion, Iowa 52302

(319)377-8268

## Central City

**CLIF PRALL, ARCHITECT**

4889 Pinicon Ridge Road

Central City, Iowa 52214

(319)438-6440

Established 1982

Firm Personnel by discipline

Architectural

Services Provided

Architecture

Commercial, Office, Retail  
Housing  
Other

Recent Projects

Addition to Shimanek Residence

Addition to Family Foods

Manufacturers contact: Clif Prall

Clients contact: Clif Prall

## Clinton

**R.L.M. JOHNSON & ASSOCIATES**

709 Fifth Ave. So. — P.O. Box 488

Clinton, Iowa 52732

(319)243-3620



Established 1957

Firm Personnel by discipline

Architectural

Other Technical

Administrative

Services Provided

Architecture

Engineering

Energy

Planning

Historic Restoration

Commercial, Office, Retail

Housing

Industrial

Educational

Medical

Religious

Public Agencies

Other

Recent Projects

Primary Waste Treatment Facility-

Protein Plant — GPC

1st Reform Church Remodeling

Sarah Harding Home —

Addition & Alteration

Skyline Center for the Handicapped —

Remodeling

Parking Ramp Preliminaries

Mobile CT/T Docking Facilities for

St. Joseph Mercy Hospital and

Jane Lamb Health Center

Manufacturers contact: Robert L. M. Johnson

Clients contact: Robert L. M. Johnson

## Coralville (see Iowa City)

## Council Bluffs

**JAMES I. AMEND, AIA, ARCHITECT**

218 CBSB Building

Council Bluffs, Iowa 51501

(712)323-8398

Established 1981

Firm Personnel by discipline

Architectural

Administrative

Services Provided

Architecture

Commercial, Office, Retail

Housing

Educational

Medical

Religious

Public Agencies

Other

Recent Projects

City Hall, Police & Fire Department

Additions & Remodelings

Bettendorf

Work %

40

40

20

Monticello

Monticello

Monticello

Monticello

Monticello

Monticello

Monticello

Monticello

Monticello

Monticello

Monticello

Monticello

Monticello

Monticello

Monticello

Monticello

Monticello

Monticello

Monticello

Monticello

Monticello

Monticello

Monticello

Monticello

Monticello

Monticello

Monticello

Monticello

Monticello

Monticello

Monticello

Monticello

Monticello

Monticello

Monticello

Monticello

Monticello

Monticello

Monticello

Monticello

Monticello

Monticello

Monticello

Monticello

Monticello

Monticello

Monticello

Monticello

Monticello

Monticello

Monticello

Monticello

Monticello

Monticello

Monticello

Monticello

Monticello

Monticello

Monticello

Monticello

Monticello

Monticello

Monticello

Monticello

Monticello

Monticello

Monticello

Monticello

Monticello

Monticello

Monticello

Monticello

Monticello

Monticello

Monticello

Monticello

Monticello

Monticello

Monticello

Monticello

Monticello

Monticello

Monticello

Monticello

Recent Projects

Library Addition and Remodeling

First Bank, N.A.

First Federal Savings & Loan

Child Saving Institute Remodeling

Nebraska Masonic Home

Remodeling

Addition to Residence

Senior Center Longrange Planning

McIntosh & Co. Office Remodeling

Manufacturers contact: James L. Amend

Clients contact: James L. Amend

**ROBERT H. BURGIN & ASSOCIATES, INC. P.C.**

308 East Pierce Street

Council Bluffs, Iowa 51501

(712)328-2003

Established 1967

Firm Personnel by discipline

Architectural

Engineering

Administrative

Services Provided

Architecture

Engineering

Energy

Interior Design

Planning

Landscape Design

Historic Restoration

Commercial, Office, Retail

Housing

Industrial

Educational

Medical

Religious

Public Agencies

Recent Projects

Pottawattamie Co. Care Facility

Children's Square

Christian Home Association

Group Home for Youth

Farm Credit Building

Eaton Corp. Plant and Offices

Municipal Hospital

Projects:

Community School District

Taylor County Care Facility

Holy Family Church

HUD Energy Conservation

Manufacturers contact: Steve Morris

Clients contact: Robert H. Burgin

## Davenport (includes Bettendorf)

**TIM W. DOWNING, ARCHITECT, AIA**

2415 Eighteenth Street

Bettendorf, Iowa 52722

(319)355-1856



Established 1952

Firm Personnel by discipline

Architectural

Administrative

Services Provided

Architecture

Energy

Interior Design

Planning

Historic Restoration

Commercial, Office, Retail

Housing

Educational

Religious

Public Agencies

Recent Projects

City Hall, Police & Fire Department

Additions & Remodelings

Bettendorf



ParkView Lutheran Church	Eldridge
Colona United Methodist Church	Colona, IL
Grace Evangelical Free Church	Davenport
RIA Federal Credit Union	Davenport
Cumberland Square Bank	Bettendorf
Holiday Inn Addition	Bettendorf
Kennedy Square Shopping Center	East Moline, IL
Cumberland Square Shopping Center	Bettendorf
Devil's Glen Park Restoration	Bettendorf

Manufacturers contact: Tim W. Downing  
Clients contact: Tim W. Downing

#### LARRISON & ASSOCIATES

2744 West 72nd Street  
Davenport, Iowa 52806  
(319)386-9480

#### CHARLES RICHARDSON & ASSOCIATES, INC.

2515 W. Central Park Avenue  
Davenport, Iowa 52804  
(319)386-7580

Established 1961

Firm Personnel by discipline

Architectural	3
Engineering	1
Administrative	1

Services Provided

Architecture	65
Engineering	10
Energy	3
Interior Design	5
Planning	10
Landscape Design	2
Historic Restoration	3
Other	2

	Work %
Commercial, Office, Retail	50
Housing	10
Industrial	15
Educational	10
Medical	5
Religious	5
Public Agencies	3
Other	2

Recent Projects

Citizens Federal Savings & Loan	Davenport
Bettendorf Public Library	Bettendorf
The Heritage, Elderly Housing High Rise	Davenport
Office Addition to John Deere	
Parts Distribution	Milan, IL
Blackhawk Hotel Renovations	Davenport
Medical Office Building —	
St. Luke's Hospital	Davenport
Perterson Harned Von Maur	
Department Store	Davenport
Spruce Hills Office Davenport	
Bank & Trust	Davenport
Brach Bank — Midwest Bank of	
Freeport	Freeport, IL

Manufacturers contact: Robert B. Stone  
Clients contact: Charles V. Richardson

#### THE SCHEMME ASSOCIATES INC.

100 E. Kimberly Road, Suite #509  
Davenport, Iowa 52806  
(319)391-0885

Established 1958

Firm Personnel by discipline

Architectural	5
Engineering	6
Other Technical	3
Landscape Architects	1
Administrative	2

Services Provided

Architecture	40
Engineering	30
Energy	10
Interior Design	5
Planning	5
Landscape Design	5
Historic Restoration	5

	Work %
Commercial, Office, Retail	15
Housing	5
Industrial	10
Educational	20
Medical	10
Religious	10
Public Agencies	30

Recent Projects

Wood Junior High School	Davenport
Kearney State College Student Union	Kearney, NE
U.S. Postal General Mail Facility	Sioux City
Veterans Administration Psychiatric	
Ward Restoration	Iowa City
Northwest Bank Building	Davenport
Northwest Bank Building	Bettendorf
Bettendorf Christian Church,	
Education Wing	Bettendorf
Beautiful Savior Lutheran Church	Colona, IL
Rock Island Arsenal Clock Tower	
Annex Restoration & Addition	Rock Island, IL
American Plaza Shopping Center	Bellevue, NE

Manufacturers contact: Mike Tabbone  
Clients contact: Donald Smith

#### SCHOLTZ-KUEHN AND ASSOCIATES: P.C., ARCHITECTS

200 E. Third Street  
Davenport, Iowa 52801  
(319)326-2555



Established 1974

Firm Personnel by discipline

Architectural	3
Other Technical	2
Interior Design	1
Administrative	2

Services Provided

Architecture	78
Interior Design	12
Planning	3
Historic Restoration	7

	Work %
Commercial, Office, Retail	30
Housing	15
Industrial	2
Medical	13
Religious	3
Public Agencies	37

Recent Projects

Community Activities Center	Davenport
Orthopaedic Surgery Associates Clinic	Davenport
Grain Processing Corp.	Muscatine
Diedrich Busch Bldg. Restoration	Davenport
Comm. Activities Center Sculpture	Davenport
Dillon Fountain Historic Restoration	Davenport
Std. Oil I-80 Truckstop	Walcott
Luther Tower	Davenport
Cork Hill Park Renovation	Davenport
Zion Lutheran Church Chapel	Davenport

Manufacturers contact: George Gleason, Jeffrey Brown, Gregory Gowy  
Clients contact: Roman Scholtz, Arthur C. Kuehn

#### LOUIS G. SOENKE, ARCHITECT, AIA

601 Brady Street  
Davenport, Iowa 52801  
(319)326-4511



LOUIS G. SOENKE  
ARCHITECT

Established 1983

Firm Personnel by discipline

Architectural	2
Administrative	1

Services Provided

Architecture	100
--------------	-----

	Work %
Commercial, Office, Retail	20
Industrial	30
Educational	50

Recent Projects

Walcott Bank Addition	Walcott
-----------------------	---------

Smart Junior High School Remodeling	Davenport
Sudlow Junior High School Remodeling	Davenport
Landscaping Tennis Courts	
Young Jr. High School	Davenport
Manufacturing Plant Remodeling	Davenport
Manufacturing Plant Remodeling	Moline, IL
WOC-WHBF Transmitter Facilities	Bettendorf
Manufacturing Plant Addition	Davenport

Manufacturers contact: Louis G. Soenke  
Clients contact: Louis G. Soenke

#### STEWART & ASSOCIATES

601 Brady Street  
Davenport, Iowa 52801  
(319)326-2505

#### LLOYD E. WAYLAND, ARCHITECT, AIA

1895 Middle Road Suite I  
Davenport, Iowa 52722  
(319) 355-8373

Established 1983

Firm Personnel by discipline

Architectural	1
Administrative	1

Services Provided

Architecture	90
Interior Design	5
Planning	5

	Work %
Commercial, Office, Retail	20
Industrial	10
Medical	10
Religious	10
Public Agencies	50

Recent Projects

Christ's Family Church	Davenport
Handicapped Development Center	Davenport
Scott County Courthouse	
Remodeling Work	Davenport
Visiting Nurse & Homemaker Service	
of Scott County Remodeling Work	Davenport
Center for Alcohol & Drug Services	Davenport

Manufacturers contact: Lloyd E. Wayland  
Clients contact: Lloyd E. Wayland

## Des Moines

(includes West Des Moines)

#### BEN E. ALLERS, P.C., ARCHITECT

2411 Grand Avenue  
Des Moines, Iowa 50312  
(515)243-0550

Established 1981

Firm Personnel by discipline

Architectural	
---------------	--

Services Provided

Architecture	10
--------------	----

	Work %
Commercial, Office, Retail	6
Housing	3
Medical	1

Manufacturers contact: Ben Allers  
Clients contact: Ben Allers

#### P. DAVID ANNEBERG, ARCHITECT

8565 Harbach Blvd. #304  
Des Moines, Iowa 50311  
(515)276-9081



Established 1972

Firm Personnel by discipline

Architectural	
---------------	--

Services Provided

Architecture	8
Energy	
Planning	
Landscape Design	



Commercial, Office, Retail	Work %
Housing	60
Industrial	5
Medical	20
Religious	10
	5

Recent Projects	
Shelter Insurance Company Office Building	Clive
Immediate Care Clinic West	West Des Moines
Putco Manufacturing Co. Addition	Story City
Amoco Credit Card Center	
Remodeling	West Des Moines
Camelot Cleaners	Des Moines
Shelby County State Bank Addition	Harlan

Manufacturers contact: P. David Anneberg  
Clients contact: P. David Anneberg

#### BLOODGOOD ARCHITECTS, P.C.

3001 Grand Avenue  
Des Moines, Iowa 50312  
(515)283-0404

Established 1965

#### Firm Personnel by discipline

Architectural	11
Interior Design	2
Administrative	3
Services Provided	%
Architecture	74
Energy	4
Interior Design	12
Planning	6
Other	4

Commercial, Office, Retail	Work %
Housing	10
Educational	88
	2

Recent Projects	
Indian Creek Townhouses	Denver, CO
Cobblestone Townhouses	Indianapolis, IN
Bucksbaum Residence	Des Moines
Boatyard Condominiums	Falmouth, MA
Diane's Restaurant	New York, NY
Oakbrook Townhouses	Des Moines

Manufacturers contact: Terry J. Leonard  
Clients contact: John D. Bloodgood; Howard G. Pals

#### BROOKS BORG AND SKILES, ARCHITECTS-ENGINEERS

700 Hubbell Building  
Des Moines, Iowa 50309  
(515)244-7167

Established 1910

#### Firm Personnel by discipline

Architectural	15
Engineering	14
Administrative	2
Services Provided	%
Architecture	50
Engineering	45
Interior Design	5

Commercial, Office, Retail	Work %
Housing	30
Industrial	15
Educational	5
Medical	15
Religious	10
Public Agencies	5
Other	15
	5

Recent Projects	
Des Moines Convention Center	Des Moines
Bankers Life Century Center	Des Moines
Veterans Memorial Auditorium — Improvements	Des Moines
Deloitte Haskins + Sells — Offices	Des Moines
Mercy Hospital	Des Moines
Simpson College Music Facility	Indianola
Preferred Risk Insurance Companies	West Des Moines
Farm Bureau Insurance	West Des Moines
Hoover State Office Building	Des Moines
Northcrest Retirement Community	Ames

Manufacturers contact: Any of the Principals  
Clients contact: Any of the Principals

#### BUSSARD/DIKIS ASSOCIATES LTD

Third Floor — Homestead Building  
303 Locust St.  
Des Moines, Iowa 50309  
(515)288-3141

**BDA**

Established 1966

#### Firm Personnel by discipline

Architectural	23
Interior Design	1
Administrative	4
Services Provided	%
Architecture	14
Interior Design	8
Planning	3
Historic Restoration	15

Commercial, Office, Retail	Work %
Housing	21
Educational	5
Medical	31
Religious	5
Public Agencies	8
Other	24
	6

Recent Projects	
Iowa Capitol Exterior Renovation	Des Moines
Communication Arts Building	University of Northern Iowa

Fieldhouse Renovation	University of Iowa
Agronomy Research	
Laboratory Building	Iowa State University
Science Center Addition	Des Moines
Alber Hall College of Business	Drake University
Administration Building	Des Moines Area Community College

Student Center	Des Moines Area Community College
Bohemian Club/Capitol Square	Des Moines
Homestead Building Restoration	Des Moines

Manufacturers contact: Paul Klein AIA  
Clients contact: H. Kennard Bussard AIA

#### THE DESIGN PARTNERSHIP, ARCHITECTS

1637 Thornwood Road  
West Des Moines, Iowa 50265  
(515)225-9527

**tpa**

Established 1973

#### Firm Personnel by discipline

Architectural	1
Other Technical	1
Administrative	1
Services Provided	%
Architecture	40
Energy	40
Interior Design	10
Planning	10

Commercial, Office, Retail	Work %
Housing	30
Educational	20
Medical	30
Religious	10
	10

Recent Projects	
Newell-Providence Schools Addition	Newell
Energy Retrofit (Schools):	Bondurant, Farragut, Hamburg, Hudson, Dumont, Newell, Alta, Palmer, Monticello
Housing:	Hansell, Indianola, Estherville, Des Moines, Fairbank, Waterloo

Manufacturers contact: Edward L. Soenke  
Clients contact: Edward L. Soenke

#### ENGELBRECHT AND GRIFFIN ARCHITECTS, P.C.

525 Sixth Avenue  
Des Moines, Iowa 50309  
(515)243-1800

#### ENVIRONMENTAL DESIGN GROUP, LTD., P.C.

3000-30th Street  
Des Moines, Iowa 50310  
(515)274-4056



Established 1971

#### Firm Personnel by discipline

Architectural	3
Other Technical	1
Landscape Architects	1
Administrative	1
Services Provided	%
Architecture	75
Interior Design	5
Planning	10
Landscape Design	10

Commercial, Office, Retail	Work %
Housing	55
Medical	15
Religious	10
Public Agencies	10

Recent Projects	
Civic Center Court Apts.	Des Moines
Cedar Ridge Shopping Center	Urbandale
West Des Moines Medical Clinic	West Des Moines
Urbandale Police Facility	Urbandale
Independent Insurance Agents of Iowa	West Des Moines
Creston Medical Center	Creston
Plantation Village	Wilmington, NC
Highland Park Mall	Des Moines
Convalescent Home For Children	Johnston
Fischer Dental Clinic	Audubon

Manufacturers contact: Dennis A. Hansen  
Clients contact: William J. Ludwig/Alan W. Bowman

#### FEH ASSOCIATES, INC.

314 Midland Financial Building  
Des Moines, Iowa 50309  
(515)283-2479

Established 1958

#### Firm Personnel by discipline

Architectural	8
Engineering	2
Other Technical	1
Interior Design	1
Administrative	3
Services Provided	%
Architecture	70
Engineering	10
Interior Design	10
Planning	5
Historic Restoration	3
Other	2

Commercial, Office, Retail	Work %
Housing	60
Industrial	2
Educational	5
Medical	8
Public Agencies	20

Recent Projects	
Norwest Bank/Terra Office Building Complex	Sioux City
Kraus-Anderson Retail Complex	Sioux City
Global Weather Central Addition	Offutt AFB, NE
ANG Security Police Operations Facility	Sioux City
McCreary Recreation Center	Perry
IPS Training & Locker Facility Building	Sioux City
Terra Chemicals Corporate Office Interiors	Sioux City
Security State Bank	Sheldon
Toy National Bank Drive-In Branch	Sioux City
Sister James Nursing Home	Yankton, SD

Manufacturers contact: Edward Storm  
Clients contact: Any Principal



**FREVERT-RAMSEY-KOBES, ARCHITECTS-ENGINEERS, INC.**

3737 Woodland Ave., Suite #414  
West Des Moines, Iowa 50265  
(515)223-5100



Established 1957

Firm Personnel by discipline	
Architectural	14
Engineering	3
Administrative	2

Services Provided	%
Architecture	88
Engineering	10
Energy	2

	Work %
Commercial, Office, Retail	20
Housing	5
Educational	55
Medical	5
Religious	5
Public Agencies	10

**Recent Projects**

Benton Community Junior-Senior High School	Van Horne
Treynor Community Junior-Senior High School	Treynor
North Polk Community Elementary Schools	Polk City and Alleman
Sac Community Elementary Schools	Sac City
Quadrangle Remodeling	ISU, Ames
West Towers Office Building	West Des Moines
Colony Park Office Building	West Des Moines
Aldersgate United Methodist Church	Urbandale
Public Library	Harlan
Belleair Surgical Center	Largo, FL

Manufacturers contact: W. David Frevert, W. Robert Ramsey, Joe H. Kobes

Clients contact: W. David Frevert, W. Robert Ramsey, Joe H. Kobes

**CHARLES HERBERT & ASSOCIATES, ARCHITECTS**

Suite 202 Fleming Building  
Des Moines, Iowa 50309  
(515)288-9536

**HIGGINS SHIRK & COLVIG, P.C.**

204 Liberty Building  
Des Moines, Iowa 50309  
(515)244-2205

Established 1923

Firm Personnel by discipline	
Architectural	4
Engineering	1
Administrative	1

Services Provided	%
Architecture	65
Engineering	10
Interior Design	20
Historic Restoration	5

	Work %
Commercial, Office, Retail	80
Housing	10
Educational	5
Public Agencies	5

Recent Projects	
Bankers Life Co. Addition Two	Des Moines
Bankers Life Co. Interior Remodeling	Des Moines
AID Insurance Services Addition Four	Des Moines
IGF Insurance Services Home Office Bldg.	Urbandale
Northwestern Bell Tel. Co. Interior Remodeling	Des Moines
Two Cafeterias-Northwestern Bell Tel. Co.	Des Moines
Billings & Gage Mfg. Production Addition	Mitchellville
SW Community College Remodeling	Creston
United Central Motorbank	Des Moines
Liberty Building Entrances	Des Moines

Manufacturers contact: Kirk Colvig and Keith Shirk  
Clients contact: Kirk Colvig and Keith Shirk

**KARL KEFFER ASSOCIATES, P.C.**

202 Masonic Temple Building  
Des Moines, Iowa 50309  
(515)288-4821



Established 1899

Firm Personnel by discipline	
Architectural	2

Services Provided	%
Architecture	80
Engineering	5
Energy	15

	Work %
Commercial, Office, Retail	3
Industrial	2
Educational	85
Medical	3
Religious	5
Public Agencies	2

**Recent Projects**

Charter Community Hospital Reroofing	Des Moines
Office Building, Donnelley Marketing	Nevada
Church Addition	Mitchellville
Admin. Bldg. Saydel School District	Des Moines
Remodeling	Truro
High School Building & Athletic Fields	Hartley
Energy Retrofit, Various Schools	Nevada
Energy Retrofit, Gates Memorial Hall	Des Moines
Boone County Y Addition	Des Moines
School Buildings Saydel School	Des Moines
Dist. Reroofing	Mitchellville
Medical Clinic	Mitchellville

Manufacturers contact: Thomas J. Atherton

Clients contact: Harold J. Bullington

**KENDALL GRIFFITH RUSSELL ARTIAGA**

3030 Ruan Center  
Des Moines, Iowa 50309  
(515)282-2112

**RONALD L. LEHMAN ASSOCIATES**

1421 - 66th Street  
Des Moines, Iowa 50311  
(515)255-8435

**JAMES LYNCH AND ASSOCIATES**

1021 Midland Financial Building  
Des Moines, Iowa 50309  
(515)282-6144

**WM. R. MEEHAN — AIA — ARCHITECT**

555 - 29th Street  
Des Moines, Iowa 50312  
(515)244-4136

Established 1959

Firm Personnel by discipline	
Architectural	1

Services Provided	%
Architecture	100

	Work %
Commercial, Office, Retail	10
Housing	10
Industrial	10
Medical	50
Religious	20

Recent Projects	
Hospital Clinic	Des Moines
Community Center	Leon
Community Center	Lamoni
Low-income Housing	Villisca
Credit Union	Des Moines
Hospital Radiology Addition	Des Moines

Manufacturers contact: William R. Meehan

Clients contact: William R. Meehan

**JAMES PAXTON ARCHITECTS & PLANNERS**

424 Tenth Street, Suite 207  
Des Moines, Iowa 50309  
(515)243-8468

**JOHN STEPHENS RICE ARCHITECT**

525 Sixth Avenue  
Des Moines, Iowa 50309  
(515)284-5243

**SAVAGE AND VER PLOEG INC.**

2929 Westown Parkway  
West Des Moines, Iowa 50265  
(515)223-1635



Established 1953

Firm Personnel by discipline	
Architectural	5
Engineering	1
Interior Design	1
Administrative	2

Services Provided	%
Architecture	50
Engineering	10
Interior Design	25
Planning	10
Historic Restoration	5

	Work %
Commercial, Office, Retail	75
Industrial	10
Educational	10
Religious	5

**Recent Projects**

Regency West Office Park (3 Bldgs.)	West Des Moines
Norwest Bank Des Moines, N.A.	Clive
Guardsman Life Home Office	West Des Moines
Hettinga Manufacturing Plant	Clive
Iowa Pork Producers Office	Clive
Pella Manufacturing Plant	Carroll

Manufacturers contact: Donald Snedden

Clients contact: Robert E. Savage or Stanley C. Ver Ploeg

**D. BRYAN SHIFFLER ARCHITECT P.C.**

812 Equitable Building  
Des Moines, Iowa 50309  
(515)244-8897

Established 1983

Firm Personnel by discipline	
Architectural	2

Services Provided	%
Architecture	80
Interior Design	15
Planning	5

	Work %
Commercial, Office, Retail	80
Housing	10
Medical	10

Recent Projects	
Norwest Center	Fort Dodge
University Childrens Dentistry	Des Moines
Aetna Life and Casualty	Des Moines
R.S. Prewitt Co.	Des Moines

Manufacturers contact: D. Bryan Shiffler

Clients contact: D. Bryan Shiffler

**DOUGLAS SIRE ARCHITECTS**

424 Tenth Street, Suite 201  
Des Moines, Iowa 50309  
(515)244-2110

Established 1984

Firm Personnel by discipline	
Architectural	1

Services Provided	%
Architecture	100

	Work %
Commercial, Office, Retail	100

Recent Projects	
AT&T Communications	Des Moines
	Kansas City

Manufacturers contact: Douglas Sires  
Clients contact: Douglas Sires



**STOFFER AND SMITH ARCHITECTS**

216 Davidson Building, 304½ 8th St.  
Des Moines, Iowa 50309  
(515)244-0319

Established 1983

Firm Personnel by discipline

Architectural	2
Administrative	1

Manufacturers contact: Principals  
Clients contact: Principals

**VOORHEES, KERSTEN & ASSOCIATES, P.C.**

1415 Grand Avenue  
West Des Moines, Iowa 50265  
(515)225-3469



Established 1974

Firm Personnel by discipline

Architectural	7
Engineering	3
Other Technical	3
Landscape Architects	1
Administrative	2

Services Provided

Architecture	52
Engineering	25
Energy	5
Construction Management	5
Planning	3
Landscape Design	5
Historic Restoration	3
Other	2

Work %

Commercial, Office, Retail	20
Housing	40
Industrial	5
Educational	15
Medical	5
Religious	10
Public Agencies	3
Other	2

Recent Projects

Burlington Heights Apartments	Burlington
Kemin Industries	Des Moines
Jacobs Place	Des Moines
Younkers	Des Moines

Church of Jesus Christ of

Latter-Day Saints	Des Moines
I.O.O.F. Elderly Housing	Marshalltown
Penn Central Regional Mall	Oskaloosa
Pella High School Addition	Pella
Logan Park	Des Moines
SIRHA Elderly Housing	Creston

Manufacturers contact: W. Kenneth Wallerstedt  
Clients contact: Jeffrey W. Voorhees

**WAGNER MARQUART WETHERELL ERICSSON**

1106 High St  
Des Moines, Iowa 50309  
(515)283-2315

Firm Personnel by discipline

Architectural	4
Interior Design	1
Administrative	1

Services Provided

Architecture	38
Engineering	3
Energy	6
Construction Management	7
Interior Design	3
Planning	5
Landscape Design	1
Historic Restoration	37

Work %

Commercial, Office, Retail	30
Housing	32
Industrial	4
Educational	3
Medical	2
Religious	5
Public Agencies	22
Other	2

Recent Projects

Hoyt-Sherman Place Renovation	Des Moines
National Guard Armory	Dubuque
National Guard Armory	Washington
Greef Commercial Building	
Restoration	Bentonsport
New Office Building	West Des Moines
Terrace Hill Carriage House	Des Moines
Main Library Projects	Des Moines
Private Residences	Iowa

Manufacturers contact: Lawrence L. Ericsson, A.I.A.  
Clients contact: John H. Wetherell, A.I.A.

**H. RONALD WALKER ARCHITECTS, P.C.**

3706 Ingersoll, Suite 4  
Des Moines, Iowa 50312  
(515)279-8818



Established 1973

Firm Personnel by discipline

Architectural	5
Other Technical	1
Administrative	1

Services Provided

Architecture	60
Energy	5
Interior Design	5
Planning	10
Landscape Design	2
Historic Restoration	15
Other	3

Work %

Commercial, Office, Retail	30
Housing	55
Industrial	5
Medical	10

Manufacturers contact: H. Ronald Walker  
Architects, P.C.

Clients contact: H. Ronald Walker, AIA

**DOUGLAS A. WELLS ARCHITECT, P.C.**

4142 Grand Avenue  
Des Moines, Iowa 50312  
(515)255-1475



Established 1983

Firm Personnel by discipline

Architectural	2
---------------	---

Services Provided

Architecture	63
Energy	5
Interior Design	20
Planning	5
Landscape Design	2
Historic Restoration	5

Work %

Commercial, Office, Retail	55
Housing	45

Recent Projects

John Carey Oil Company	Des Moines
Norwest Financial, Inc.	
(Project Observation)	Des Moines
Columbus Junction State Bank	Des Moines
Ragtime, Inc. Restaurant	Des Moines
Soco Partners, Inc.	
Warehouse Conversion	Des Moines
Palmer Communications (WHO)	
Studio Addition	Des Moines
Click Residence	Ankeny
Rolek Residence	West Des Moines

Manufacturers contact: Douglas Wells  
Clients contact: Douglas Wells

**JAMES W. WILKINS/ARCHITECT AND PLANNER**

3101 Ingersoll  
Des Moines, Iowa 50312  
(515)274-1521



Established 1979

Firm Personnel by discipline

Architectural	3
Administrative	1

Services Provided

Architecture	80
Interior Design	10
Planning	10

Work %

Commercial, Office, Retail	40
Housing	15
Industrial	10
Religious	5
Other	30

Recent Projects

Holiday Inn Addition/Remodeling	Ft. Wayne, IN
Cutty's Camping Resort Pool Addition	Coaldale, CO
Cutty's Camping Resort Pool Addition	Des Moines
4-Seasons Center Cutty's	
Camping Resort	Divide, CO
4-Seasons Center Cutty's	
Camping Resort	Gurnee, IL
Wells Residence	West Des Moines
St. James Lutheran Church Addition	Johnston
Phi Gamma Delta Fraternity House	
Restoration	Ames
Ward Enterprise Bldg. Addition	
and Remodeling	Des Moines
Bosselman Hartner Restaurant	
Remodeling	Altoona

Manufacturers contact: James W. Wilkins  
Clients contact: James W. Wilkins

**WOODBURN AND O'NEIL ARCHITECTS, INC.**

1501 42nd Street, Suite 440  
West Des Moines, Iowa 50265  
(515)225-2992



Established 1954

Firm Personnel by discipline

Architectural	7
Interior Design	1
Administrative	2

Services Provided

Architecture	80
Interior Design	10
Planning	10

Work %

Commercial, Office, Retail	10
Housing	25
Industrial	20
Educational	15
Medical	15
Religious	15

Recent Projects

Calvin Manor & Expansion	Des Moines
Grinnell Housing for Elderly	Grinnell
Grinnell Community Center	Grinnell
Indian Hills Jr. High School	West Des Moines
Pleasant Hill Pool Addition	Marshalltown
American Can Company Addition	Des Moines
Donaldson Company, Inc.	Grinnell
Des Moines General	Des Moines and
Hospital Clinics	Ankeny
Boone County Hospital Remodeling	Boone
Progress Industries Housing	Newton

Manufacturers contact: Richard J. Harmeyer

Clients contact: Eugene C. O'Neil, Raymond L. Hueholt

**Dubuque****THE DURRANT GROUP INC.**

One Dubuque Plaza  
Dubuque, Iowa 52001  
(319)583-9131



Established 1933

Firm Personnel by discipline

Architectural	14
Engineering	8
Other Technical	13



Landscape Architects	1
Other General	2
Interior Design	1
Administrative	3
Services Provided	%
Architecture	55
Engineering	31
Energy	2
Construction Management	9
Interior Design	2
Landscape Design	1

	Work %
Commercial, Office, Retail	10
Housing	4
Industrial	13
Educational	13
Medical	38
Religious	1
Public Agencies	16
Other	5

Recent Projects	
Postville High School	Postville
Hawkeye Sports Arena	Iowa City
Northeast Iowa Technical Institute	Peosta
Mercy Health Center	Dubuque
Blades Hall/Stefferns Arcade	Dubuque
Norwest Mortgage Co.	Waterloo
Ottumwa Hospital Modernization	Ottumwa
Sartori Memorial Hospital	Cedar Falls
Scott County Detention Center	Davenport
Music Bldg., Iowa State University	Ames

Manufacturers contact: George E. Deininger, AIA,  
Vice President  
Clients contact: Norman E. Wirkler, AIA, President

#### STRAKA ARCHITECTS

3210 St. Joseph Drive  
Dubuque, Iowa 52001  
(319)556-8877



Established 1980

Firm Personnel by discipline	
Architectural	2
Administrative	1
Services Provided	%
Architecture	55
Energy	7
Construction Management	15
Interior Design	10
Planning	3
Landscape Design	5
Historic Restoration	5

	Work %
Commercial, Office, Retail	45
Housing	20
Industrial	10
Educational	15
Religious	5
Public Agencies	5

Recent Projects	
REC Solar Headquarters	Elizabeth, IL
Miller Time Billiards	Moline, IL
Dubuque Inn Lounge	Dubuque
Packing House Addition	Butler, WI
Galena Territory Residences	Galena, IL
Tri-Vet Office & Laboratories	Farley

Manufacturers contact: Marty Johnson  
Clients contact: James L. Straka

## Forest City

#### ARCHITECTURAL DESIGN GROUP, INC.

205 South Clark Street  
Forest City, Iowa 50436  
(515)582-2771

Established 1918

Firm Personnel by discipline	
Architectural	4
Other Technical	1
Other General	3

Services Provided	%
Architecture	85
Energy	5
Planning	10

	Work %
Commercial, Office, Retail	10
Housing	50
Educational	10
Medical	15
Religious	5
Public Agencies	10

Recent Projects	
Belaire Condominiums	Belmond
Buffalo Center Medical Clinic	Buffalo Center
Exceptional Opportunities Work Activities Center	Burt
Crestview Building Renovation	Charles City
Group Home for Comprehensive Systems, Inc.	Mason City
Group Homes for North Central Human Services	Forest City
Work Activities Center and Group Home Renovation and Addition	Elma
Community Hospital for Housing Renovation	Hampton
Handicap Village Resident Center Addition	Sheldon
Timely Mission Nursing Home Additions	Buffalo Center

Manufacturers contact: James Springborg  
Clients contact: Robert Johnson or Brock Walden

## Fort Dodge

#### A5, ALLERS & ASSOCIATES, ARCHITECTS

1913 North 7th Street, RFD 2  
Fort Dodge, Iowa 50501  
(515)573-2377



Established 1979

Firm Personnel by discipline	
Architectural	1
Administrative	1
Services Provided	%
Architecture	95
Engineering	1
Energy	2
Interior Design	1
Landscape Design	1

	Work %
Commercial, Office, Retail	20
Housing	10
Industrial	10
Educational	15
Medical	20
Religious	10
Public Agencies	15

Recent Projects	
Doctor's Suite H, I & M Trinity	
Regional Hospital	Fort Dodge
Club House, Wapsi Oaks Country Club	Calamus
CAT Scanning Addition, Trinity	
Regional Hospital	Fort Dodge
Business Office, Central Telephone Co.	Fort Dodge
Chemical Dependency Center, Trinity	
Regional Hospital	Fort Dodge
Social Services Office, Humboldt	
County Courthouse	Dakota City

Manufacturers contact: Terry L. Allers  
Clients contact: Terry L. Allers

#### THE GRIFFITH COMPANY, P.C.

709 Kenyon Road  
Fort Dodge, Iowa 50501  
(515)576-3129



Established 1901

Firm Personnel by discipline	
Architectural	3
Administrative	2

Services Provided	%
Architecture	80
Planning	20

	Work %
Commercial, Office, Retail	60
Housing	15
Educational	25

Recent Projects	
United Central Bank	Fort Dodge
Automated Flight Service Station	Fort Dodge
Hilltop Apartments	Fort Dodge
Boston Centre Renovation	Fort Dodge
Iowa Lakes Community College	Estherville
Corn Belt Power Service Center	Hampton

Manufacturers contact: Stanford F. Griffith  
Clients contact: Stanford F. Griffith

#### MAIWURM ASSOCIATES, ARCHITECTS

Warden Plaza  
Fort Dodge, Iowa 50501  
(515)576-7221



Established 1955

Firm Personnel by discipline	
Architectural	1
Other General	2
Interior Design	1
Administrative	1

Services Provided	%
Architecture	50
Interior Design	10
Planning	20
Landscape Design	10
Historic Restoration	10

	Work %
Commercial, Office, Retail	40
Housing	10
Industrial	10
Educational	10
Medical	20
Religious	1
Public Agencies	1
Other	1

Recent Projects	
Physicians' Office Building, Trinity	
Regional Hospital	Fort Dodge
Olson's Jewelry	Fort Dodge
Kingsgate Shopping Center	Fort Dodge
Gardston Apartments	Estherville
City Hall	Estherville
Corporate Offices, Hot Line, Inc.	Trolley Center, Fort Dodge

Manufacturers contact: Donald J. Maiwurm, AIA  
Clients contact: Donald J. Maiwurm, AIA

## Iowa City

(includes Coralville and Riverside)

#### ROBERT BURNS & ASSOCIATES

RR#1 Box 170  
Riverside, Iowa 52327  
(319)648-3413

Established 1976

Firm Personnel by discipline	
Architectural	
Administrative	

Services Provided	
Architecture	
Engineering	
Planning	

	Work %
Commercial, Office, Retail	
Housing	
Industrial	
Educational	
Medical	
Religious	
Public Agencies	



Recent Projects  
 Cardinal Elementary School Eldon  
 Mid-Prairie High School Auditorium Wellman  
 United Telephone Central Office Fairfield  
 United Telephone Service Center Audubon  
 Hills Bank and Trust Addition Hills  
 Pleasantview Home Retirement Housing Kalona

Manufacturers contact: Robert Burns or Dave Hayes  
 Clients contact: Robert Burns or Dave Hayes

# GAUGER SCHOENFELDER ENGINEERS

222 Dey Building  
 Iowa City, Iowa 52240  
 (319)351-4646

# HANSEN LIND MEYER, P.C.

Plaza Centre One  
 Iowa City, Iowa 52244  
 (319)354-4700



Established 1962

## Firm Personnel by discipline

Architectural	57
Engineering	46
Other Technical	11
Landscape Architects	5
Graphic Designer	2
Other General	2
Interior Design	6
Administrative	31

Services Provided	%
Architecture	40
Engineering	30
Construction Management	5
Interior Design	10
Planning	10
Landscape Design	5

Commercial, Office, Retail	Work %
Housing	10
Industrial	10
Educational	5
Medical	5
Religious	60
Public Agencies	5

Recent Projects  
 John W. Colloton Pavilion, University of Iowa Hospitals & Clinics Iowa City  
 Ronald McDonald House Iowa City  
 University of Michigan Ann Arbor, MI  
 Montgomery County General Hospital Red Oak  
 The Green Hills Community of Ames Ames  
 Wallace Office Building Iowa City  
 Dover General Hospital Dover, NJ  
 Rose Medical Center Denver, CO  
 Saint Francis Medical Center Peoria, IL  
 VGN Building Iowa City

Manufacturers contact: Douglas A. Larson  
 Clients contact: John Douglas Benz

# HARVEY W. HENRY, ARCHITECTS

P.O. Box 5162, 417 Tenth Avenue  
 Coralville, Iowa 52241  
 (319)351-4666

# PIERCE KING ARCHITECT & ASSOCIATES, P.C.

20 East Washington Street  
 Iowa City, Iowa 52240  
 (319)351-9103



Established 1965

## Firm Personnel by discipline

Architectural	5
Landscape Architects	1
Administrative	2
Services Provided	%
Architecture	93
Engineering	1
Interior Design	2
Landscape Design	4

Commercial, Office, Retail	Work %
Housing	10
	10

Industrial	50
Medical	10
Religious	5
Public Agencies	10
Other	5

Recent Projects  
 Mod Pod Office Building Iowa City  
 Ross Office Building Muscatine  
 Monsanto Company Administration Building Muscatine  
 Carver Pump Company Office & Mfg. Building Muscatine  
 Central Can Company Manufacturing Building Muscatine  
 Surgical Center Medical Clinic Muscatine  
 Lincolnshire Dental Clinic Muscatine  
 Bethesda Nursing Home Addition Muscatine  
 Hawk-I Truck Stop Coralville  
 Sunset Housing Project Muscatine

Manufacturers contact: David F. Martin, AIA  
 Clients contact: Pierce King, AIA

# NEUMANN MONSON ARCHITECTS

226 South Clinton Street  
 Iowa City, Iowa 52333  
 (319)338-7878



Established 1977

## Firm Personnel by discipline

Architectural	6
Landscape Architects	1
Interior Design	1
Administrative	2

Services Provided	%
Architecture	75
Energy	5
Interior Design	5
Planning	5
Historic Restoration	10

Commercial, Office, Retail	Work %
Housing	15
Industrial	5
Educational	5
Medical	25
Religious	15
Public Agencies	5
Other	25

Recent Projects  
 Iowa River Power Company Restaurant Iowa City  
 Transit Maintenance Facility Iowa City  
 Educational Facilities Davenport  
 Educational Facilities Gilman  
 Hospital Renovation, University of Iowa Hospitals and Clinics Iowa City  
 Computer Aided Design Facility, University of Iowa Iowa City  
 Courthouse Renovation Marion, Page, Jefferson Counties  
 Housing Projects Waterloo and Muscatine  
 Administrative Office Building, VA Medical Center Iowa City

Manufacturers contact: Kevin Monson  
 Clients contact: Roy C. Neumann

# WEHNER, NOWYSZ, PATTSCHULL & PFIFFNER, P.C.

201 Dey Building  
 Iowa City, Iowa 52240  
 (319)338-9715

# Marion (see Cedar Rapids)

# Marshalltown

# CHARLES B. JOHNSTON, ARCHITECT

900 South 12th Avenue  
 Marshalltown, Iowa 50158  
 (515)753-4187

Established 1982

Firm Personnel by discipline	
Architectural	1
Administrative	1

Recent Projects  
 Wolfe Clinic, P.C., Remodeling Marshalltown  
 Commercial State Bank/Preferred Realty Marshalltown  
 Biology Field Laboratory, Grinnell College Kellogg  
 Marshalltown Public Library, Renovation Marshalltown  
 Federal Land Bank Association Newton  
 Pleasant Hill Development Center, Swimming Pool Addition Marshalltown

Manufacturers contact: Charles B. Johnston, AIA  
 Clients contact: Charles B. Johnston, AIA

# WEBER-POLLARD & ASSOCIATES, INC.

16½ West Main Street  
 Marshalltown, Iowa 50158  
 (515)752-3930



# Mason City

# BERGLAND & CRAM ARCHITECTS

11½ South Federal Avenue  
 Mason City, Iowa 50401  
 (515)423-6349

Established 1982

## Firm Personnel by discipline

Architectural	2
Other Technical	1
Administrative	1

Services Provided	%
Architecture	85
Interior Design	5
Historic Restoration	5
Other	5

Commercial, Office, Retail	Work %
Housing	50
Educational	15
Medical	5
Public Agencies	15
Other	10

Recent Projects  
 Mason City Public Library — Alterations Mason City  
 Doctors' Clinic, Sheffield Development Corp. Sheffield  
 Doctors' Office Suite, Forest Park Medical Bldg. Mason City  
 Thomsen Residence Mason City  
 Beasley Residence Mason City

Manufacturers contact: Randall S. Cram  
 Clients contact: Randall S. Cram

# BIANCO AND ASSOCIATES, ARCHITECTS, P.C.

P.O. Box 1467  
 Mason City, Iowa 50401  
 (515)423-1476

# WAGGONER MAHAFFEY AND BOWMAN, ARCHITECTS AND ENGINEERS

15 South Federal Avenue  
 Mason City, Iowa 50401  
 (515)423-4165

Established 1925

## Firm Personnel by discipline

Architectural	3
Engineering	1
Other Technical	1
Administrative	1

Services Provided	%
Architecture	85
Engineering	5
Energy	5
Planning	3
Other	2

Commercial, Office, Retail	Work %
Housing	35
	5



Industrial	15
Educational	25
Medical	5
Religious	5
Public Agencies	5
Other	5

Recent Projects	
Biologics Laboratory, Salsbury	Charles City
Sernett Department Store	Oskaloosa
Home Office Building,	
Endicott Clay Products	Fairbury, NE
First National Bank	Washington, KS
Special Education Building	Mason City
Fine Arts Building, North Iowa	
Area Comm. College	Mason City
North Iowa Community Auditorium	Mason City
North Iowa Area Community College	
Physical Education-Student Center	Mason City
North Iowa Area Community College	
Library/Learning Center	Mason City
Branch Bank-Pioneer Federal	
Savings & Loan Assoc.	Mason City

Manufacturers contact: Any of the Principals  
Clients contact: Any of the Principals

## Mount Vernon

### DESIGN COLLECTIVE

Box 204  
Mount Vernon, Iowa 52314  
(319)895-6454

Established 1978

Firm Personnel by discipline	
Architectural	1
Services Provided	
Architecture	90
Energy	5
Historic Restoration	5

	Work %
Commercial, Office, Retail	10
Housing	85
Public Agencies	5

Recent Projects	
Stauffer Chemical Greenhouse	Lisbon
Frontier Cooperative Herbs	Norway
Elderly Housing Apartments	South English & Parnell
Mahlke Residence	Cedar Rapids
Grishaber Residence	Cedar Rapids

Manufacturers contact: Ed Sauter  
Clients contact: Ed Sauter

## Muscatine

### PIERCE KING ARCHITECT & ASSOCIATES, P.C.

1200 Park Avenue  
Muscatine, Iowa 52761  
(319)263-0264



Established 1965

Firm Personnel by discipline	
Architectural	5
Landscape Architects	1
Administrative	2
Services Provided	
Architecture	93
Energy	1
Interior Design	2
Landscape Design	4

	Work %
Commercial, Office, Retail	10
Housing	10
Industrial	50
Medical	10
Religious	5
Public Agencies	10
Other	5

Recent Projects	
Mod Pod Office Building	Iowa City
Ross Office Building	Muscatine
Monsanto Company Administration Building	Muscatine
Carver Pump Company Office & Mfg. Building	Muscatine
Central Can Company Manufacturing Building	Muscatine
Surgical Center Medical Clinic	Muscatine
Lincolnshire Dental Clinic	Muscatine
Bethesda Nursing Home Addition	Muscatine
Hawk-I Truck Stop	Coralville
Sunset Housing Project	Muscatine

Manufacturers contact: David F. Martin, AIA  
Clients contact: Pierce King, AIA

### MILANI-RESTREPO PARTNERSHIP

P.O. Box 465  
Muscatine, Iowa 52761  
(319)264-2309

### STANLEY CONSULTANTS, P.C.

Stanley Building  
Muscatine, Iowa 52761  
(319)264-6600



Established 1932

Firm Personnel by discipline	
Architectural	5
Engineering	176
Other Technical	144
Landscape Architects	2
Administrative	111

Services Provided	
Architecture	3
Engineering	73
Construction Management	15
Planning	7
Landscape Design	1
Other	1

	Work %
Commercial, Office, Retail	1.0
Housing	0.5
Industrial	79.5
Educational	1.5
Medical	0.5
Public Agencies	15.5
Other	1.5

Recent Projects	
Hershey Manor	Muscatine
Muscatine High School — Classroom Addition	Muscatine
Muscatine Art Center	Muscatine
Mideast Airport Development	Sultanate of Oman
Post Office Renovations	Illinois
Energy Study — Military Buildings	Germany
Waste Treatment Plant	Newton
Parts Distribution Center	California
Regional Office & Training Center	California

Manufacturers contact: Surindra N. Parti  
Clients contact: Larry D. Nichols

## Ottumwa

### STEFFEN-STOLTZ-NELSON, ARCHITECTS

226 West Main Street  
Ottumwa, Iowa 52501  
(515)684-4629

Established 1959

Firm Personnel by discipline	
Architectural	2
Administrative	1
Services Provided	
Architecture	80
Energy	5
Interior Design	5
Planning	3
Landscape Design	1
Historic Restoration	6

	Work %
Commercial, Office, Retail	30
Housing	30
Industrial	5
Educational	15
Religious	5
Public Agencies	15

Recent Projects	
Area XV Scattered Family Housing	
Elderly Housing	Agency & Libertyville
Union Bank — Remodel & Addition	Ottumwa
Solar Office Buildings	Oskaloosa & Ottumwa
Earth Sheltered Home	Moulton
Office/Retail Building	Ottumwa

Manufacturers contact: Ken Steffen, Wm. Nelson  
Clients contact: Ken Steffen, Wm. Nelson

## Riverside (see Iowa City)

## Sioux City

### DEWILD GRANT RECKERT & ASSOCIATES CO.

600 S.C. Federal Plaza Building  
Sioux City, Iowa 51101  
(712)277-3049

### DUFFY BEUTTLER OLSON BRYGGER, P.C.

314 Security Bank  
Sioux City, Iowa 51101  
(712)255-3531



Established 1912

Personnel by discipline	
Architectural	5
Engineering	1
Other Technical	2
Other General (Field)	1
Interior Design	1
Administrative	2
Services Provided	
Architecture	70
Engineering	5
Energy	10
Interior Design	10
Historic Restoration	5

	Work %
Commercial, Office, Retail	15
Housing	5
Industrial	5
Educational	20
Medical	20
Religious	20
Public Agencies	15

Recent Projects	
Junior-Senior High School	Carroll
Community Hospital — Addition	Sioux Center
Cass County Memorial Hospital — Addition	Atlantic
Overhead Skyway Systems	Sioux City
Municipal Fire Station	Sioux City
St. Monica Restoration	Sioux City
Greene County REC Headquarters Building	Jefferson
Addition & Renovation to Airport	Sioux City
St. Joseph Catholic Church	Elk Point, SD
Briar Cliff College Student Center	Sioux City

Manufacturers contact: Any Principal  
Clients contact: Any Principal

### FEH ASSOCIATES, INC.

P.O. Box 236  
406 Home Federal Building  
Sioux City, Iowa 51102  
(712)252-3889

Established 1958

Firm Personnel by discipline	
Architectural	
Engineering	
Other Technical	



Interior Design	1
Administrative	3
Services Provided	%
Architecture	70
Engineering	10
Interior Design	10
Planning	5
Historic Restoration	3
Other	2

	Work %
Commercial, Office, Retail	60
Housing	2
Industrial	5
Educational	8
Medical	5
Public Agencies	20

Recent Projects	
Norwest Bank/Terra Office Building Complex	Sioux City
Kraus-Anderson Retail Complex	Sioux City
Global Weather Central Addition	Offutt AFB, NE
ANG Security Police Operations Facility	Sioux City
McCreary Recreation Center	Perry
PS Training & Locker Facility Building	Sioux City
Terra Chemicals Corporate Office Interiors	Sioux City
Security State Bank	Sheldon
Toy National Bank Drive-In Branch	Sioux City
Sister James Nursing Home	Yankton, SD

Manufacturers contact: Edward Storm  
Clients contact: Any Principal

#### ROBERT D. HECKER, ARCHITECT

20 Frances Building  
Sioux City, Iowa 51101  
(712)252-4349

#### HEUMANN MONSON WICTOR ARCHITECTS

38 Benson Bldg.  
th & Douglas St.  
Sioux City, Iowa 51101  
(712)255-3610



Established 1983

#### ML ARCHITECTS, P.C.

465 Hiawatha Trail  
Sioux City, Iowa 51104  
(712)239-1808

#### THE SCHEMMER ASSOCIATES INC.

14 Jackson  
Sioux City, Iowa 51101  
(712)258-7208

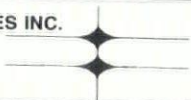

Established 1958

Firm Personnel by discipline	
Architectural	5
Engineering	6
Other Technical	3
Landscape Architects	1
Administrative	2

Services Provided	%
Architecture	40
Engineering	30
Energy	10
Interior Design	5
Planning	5
Landscape Design	5
Historic Restoration	5

	Work %
Commercial, Office, Retail	15
Housing	5
Industrial	10
Educational	20
Medical	10
Religious	10
Public Agencies	30

Recent Projects	
Good Junior High School	Davenport
Kearney State College Student Union	Kearney, NE
U.S. Postal General Mail Facility	Sioux City
Veterans Administration Psychiatric	
Ward Restoration	Iowa City
Northwest Bank Building	Davenport
Northwest Bank Building	Bettendorf

Bettendorf Christian Church, Education Wing	Bettendorf
Beautiful Savior Lutheran Church	Colona, IL
Rock Island Arsenal Clock Tower	
Annex Restoration & Addition	Rock Island, IL
American Plaza Shopping Center	Bellevue, NE
Manufacturers contact: Mike Tabbone	
Clients contact: Donald Smith	

## SPENCER

#### ARCHITECTS COLLABORATIVE

Eight West Fourth Street  
Spencer, Iowa 51301  
(712)262-3426

Established 1982

Firm Personnel by discipline	
Architectural	6
Other Technical	1
Administrative	1

Services Provided	%
Architecture	84
Engineering	10
Interior Design	2
Historic Restoration	4

	Work %
Commercial, Office, Retail	23
Housing	45
Industrial	10
Educational	2
Religious	12
Public Agencies	8

Recent Projects	
Psychiatric Care Unit, Spencer Mun. Hosp.	Spencer
Trinity Lutheran Church — Renovation & Restoration	Spencer
Kossuth Co. Maintenance Facility	Algona
Watsonwan Memorial Hospital	St. James, MN
Private Residence	Estherville
Private Residence	Emmetsburg
Arnold Motor Building Reuse	Spencer
Clay County Rural Water Dist.	Spencer
Mid-Plains Feeders — Office Renovation	Sutherland
Automatic Flight Service Station Proposal	Spencer

Manufacturers contact: G. Richard Dean  
Clients contact: Paul Maurer

#### KENINGER, GALVIN & ASSOCIATES

P.O. Box 467  
410 Grand Avenue  
Spencer, Iowa 51301  
(712)262-4492

## Storm Lake

#### HUNTINGTON HARMSSEN EWING, P.C.

800 Oneida Street  
P.O. Box 976  
Storm Lake, Iowa 50588  
(712)732-6578

Established 1976

Firm Personnel by discipline	
Architectural	4
Other General	1
Interior Design	2
Administrative	1

Services Provided	%
Architecture	80
Interior Design	20

	Work %
Commercial, Office, Retail	65
Housing	18
Educational	2
Medical	3
Religious	12

Recent Projects	
Hawkeye-Ankeny Bank & Trust	Ankeny
Dierwechter Clinic	Storm Lake
Vision Care Associates	Storm Lake
Maple Creek Townhomes	Aurelia
First American State Bank	Fort Dodge
Woodward United Methodist Church	Woodward

Manufacturers contact: Ronald Wm. Ewing  
Clients contact: Glen D. Huntington

## Strawberry Point

#### GARDNER ARCHITECTURE

Rural Route 2, Box 173  
Strawberry Point, Iowa 52076  
(319)933-4712



Established 1982

Firm Personnel by discipline	
Architectural	1
Other General	1
Services Provided	%
Architecture	80
Energy	10
Interior Design	5
Landscape Design	5

	Work %
Commercial, Office, Retail	15
Housing	70
Educational	15

Recent Projects	
Starmont Community Schools	Strawberry Point
Independence Community Schools	Independence
Nagle Sign, Inc.	Waterloo
Carr and Carr Attorneys	Manchester
Klinkenberg Residence	Parkersburg
Brandt Residence	Cedar Falls
Wolf River Cabin	Lenglade, WI
Schmidt Software	Cedar Falls

Manufacturers contact: Thomas Gardner  
Clients contact: Thomas Gardner

## Waterloo (includes Cedar Falls)

#### ROBERT C. DEVOE ARCHITECTS, INC.

311-B Main Parkade  
Cedar Falls, Iowa 50613  
(319)266-1977



Established 1955

Firm Personnel by discipline	
Architectural	1
Other General	1
Services Provided	%
Architecture	85
Engineering	10
Interior Design	2
Landscape Design	2
Historic Restoration	1

	Work %
Commercial, Office, Retail	30
Housing	20
Educational	10
Medical	10
Religious	25
Other	5

Recent Projects	
Bethlehem Lutheran Church	Cedar Falls
Gernand Retirement Center	Strawberry Point
Iowa Falls State Bank	Iowa Falls
Presbyterian Church	Ackley
Union Bank & Trust	Strawberry Point
Lumber & Building Center	Cedar Falls



School Service Building Cedar Falls

Manufacturers contact: Robert Devoe  
Clients contact: Robert Devoe

**FLINN SAITO ANDERSEN**  
**SAITO & ANDERSEN P.C. ARCHITECTS**  
604 Mulberry  
Waterloo, Iowa 50703  
(319)233-1163



Established 1941

Firm Personnel by discipline	
Architectural	2
Other Technical	4
Administrative	1
Services Provided	
Architecture	90
Interior Design	10

	Work %
Commercial, Office, Retail	35
Housing	5
Industrial	5
Educational	5
Medical	10
Religious	10
Public Agencies	15
Other	15

Recent Projects	
Security State Bank	Independence
Waterloo Public Library	Waterloo
KWLO/KFMW Radio Station	Waterloo
Rath Metro Credit Union	Waterloo
Greene Public Library	Greene
Conway Vicinity Parking Ramp	Waterloo
Peoples Bank & Trust Co.	Waterloo

Manufacturers contact: Daryl E. Andersen or  
William Richtsmeyer  
Clients contact: Daryl E. Andersen

**STENSON-WARM-GRIMES-PORT/**  
**ARCHITECTS, INC.**  
3404 Midway Drive  
Waterloo, Iowa 50701  
(319)234-1515



Established 1934

Firm Personnel by discipline	
Architectural	9
Engineering	2
Administrative	4
Services Provided	
Architecture	87
Energy	9
Interior Design	3
Planning	1

	Work %
Commercial, Office, Retail	12
Housing	5
Industrial	1
Educational	62
Medical	2
Religious	5
Public Agencies	7
Other	6

Recent Projects	
Boy Scout Service Center	Waterloo
Berg Junior High School	Newton
Lake Mills Elementary School Addition	Lake Mills
Hawkeye Institute of Technology	Waterloo
Family YMCA of Black Hawk County	Waterloo
United Methodist Church	Grundy Center
Eastern Iowa Production Credit Association	Tipton
Prairie Court (FmHA) Elderly Housing	Janesville
Iowa Valley Community College — Addition	Marshalltown
Waverly High School Music & Wrestling — Addition	Waverly

Manufacturers contact: Principals  
Clients contact: Principals

**THORSON-BROM-BROSHAR-SNYDER,**  
**ARCHITECTS**  
900 Waterloo Building  
Waterloo, Iowa 50701  
(319)233-8419

Established 1945

Firm Personnel by discipline

Architectural	12
Administrative	3
Services Provided	
Architecture	95
Interior Design	2
Planning	3

	Work %
Commercial, Office, Retail	15
Housing	10
Educational	15
Medical	35
Religious	5
Public Agencies	20

Recent Projects	
Cedar River Tower	Waterloo
Nazareth Lutheran Church	Cedar Falls
Speech, Film & Broadcasting Facility	University of Iowa
Medical Office Building - Schoitz Medical Center	Waterloo
Allen Memorial Hospital — Modernization — Expansion	Waterloo
Marshalltown Area Community Hospital — Renovation	Marshalltown
Joint Law Enforcement Building — Black Hawk County — City of Waterloo	Waterloo
Swisher and Cohrt Law Office — Library Adaptive Use	Waterloo
Conway Plaza Retail/Office Building	Waterloo
Murley Bergan & Co — Accountants Offices	Waterloo

Manufacturers contact: Thorson-Brom-Broshar-Snyder, Architects  
Clients contact: R. H. Brom, Robert Broshar, and Wayne J. Snyder

**West Des Moines**  
(see Des Moines)

# natural surfaces

manufacturer's representative for architectural specialties

- Howard Manufacturing Co. VENTWOOD Systems
- Pittcon Industries SOFT-FORMS, CHEM-FORM, Column Covers
- Brentwood Architectural Products Shadow-Box Ceilings
- Milgo-Bufkin Metal Shapes for all surfaces
- Technical Ceiling Systems Specialty Grids/Extrusions
- Bangkok Industries, Inc. Wood Floors & Walls
- Levolor Ceiling Systems
- Capaul Acoustical Systems
- Zerodic - (GRPAC)
- Architectural Surfaces, Inc. Specialty Wood Systems
- Nichols-Homeshield Linear Metal Systems
- Intalite Louvers & Ceilings
- Sanspray Corporation Composite Stone Panels
- Specified Ceiling Systems

(515) 244-1133

P.O. Box 8112

217 Grand Avenue

Des Moines, Iowa 50301





---

## IOWA CHAPTER

---

## AMERICAN INSTITUTE OF ARCHITECTS

---

### 1984 MEMBERSHIP

---

**Adamson, David A.** -M  
1820 - 79th Street  
Des Moines, Iowa 52322  
Frevert-Ramsey-Kobes,  
Architects-Engineers, Inc.

**Alexander, Bruce G.** -M  
790 Eleventh Street  
Marion, Iowa 52302  
Olson, Popa, Novak, Architects, P.C.

**Allers, Ben. E.** -M  
2411 Grand Avenue  
Des Moines, Iowa 50312  
Ben E. Allers, Architect, P.C.

**Allers, Terry L.** -M  
1913 North Seventh Street  
Rural Route 2  
Fort Dodge, Iowa 50501  
A5, Allers & Associates, Architects

**Ambrose, Jeffrey A.**  
1225 Dahlia  
Denver, Colorado 80220  
Johnson-Hopson & Partners

**Amend, James L.** -M  
218 CBSB Building  
Council Bluffs, Iowa 51501  
James L. Amend, AIA, Architect

**Andersen, Daryl E.** -M  
604 Mulberry Street  
Waterloo, Iowa 50703  
Flinn Saito Andersen

**Anderson, Bruce** -M  
1614 Ridge Street  
Iowa City, Iowa 52240  
Hansen Lind Meyer, P.C.

**Anderson, Craig A.** -M  
860 - 17 Street S.E.  
Cedar Rapids, Iowa 52403  
McConnell-Steveley-Anderson, P.C.

**Anderson, Mark A.** -M  
1423 - 35th Street  
Sioux City, Iowa 51104  
FEH Associates, Inc.

**Anderson, Robert J.** -M  
4526 Perry Way  
Sioux City, Iowa 51104  
RML Architects, P.C.

**Anderson, William L.** -M  
303 Locust Street  
Des Moines, Iowa 50309  
Bussard/Dikis Associates, Ltd.

**Anneberg, P. David** -M  
8565 Harbach Boulevard-Suite 304  
Des Moines, Iowa 50311  
P. David Anneberg, Architect

**Artiaga, J. M.** -M  
3030 Ruan Center  
Des Moines, Iowa 50309  
Kendall Griffith Russell Artiaga

**Atherton, Thomas J.** -M  
202 Masonic Temple Building  
Des Moines, Iowa 50309  
Karl Keffer Associates, P.C.

**Baldwin, Thomas A.** -M  
Suite 202 Fleming Building  
Des Moines, Iowa 50309  
Charles Herbert & Associates,  
Architects

**Bartlett, Robert** -A  
204 Liberty Building  
Des Moines, Iowa 50309  
Higgins Shirk & Colvig, P.C.

**Beacom, Robert E.** -A  
912 - 31st Street  
Sioux City, Iowa 51104  
RML Architects, P.C.

**Beardsley, Stephen A.** -A  
790 Eleventh Street  
Marion, Iowa 52302  
Olson, Popa, Novak Architects, P.C.

**Bechtel, Gary L.** -M  
538 Wilbur Lane  
Dubuque, Iowa 52001  
Durrant Architects, Inc.

**Becker, Daniel J.** -A  
1120 North Dodge  
Iowa City, Iowa 52240  
Hansen Lind Meyer, P.C.

**Bengfort, Scott S.** -M  
2744 West 72nd Street  
Davenport, Iowa 52806  
Larrison & Associates

**Benz, John D.** -M  
Drawer 310 Plaza Centre One  
Iowa City, Iowa 52244  
Hansen Lind Meyer, P.C.

**Bergland, Robert B.** -M  
11½ South Federal Avenue  
Mason City, Iowa 50401  
Bergland and Cram Architects

**Bergman, Charles R.** -A  
3415 Franklin  
Des Moines, Iowa 50310  
Frevert-Ramsey-Kobes,  
Architects-Engineers, Inc.

**Bernabe, Richard O.** -M  
1202 - 11th Street, No. 10  
West Des Moines, Iowa 50265

**Bertram, Thomas T.** -A  
238 Benson Building  
Sioux City, Iowa 51101  
Neumann Monson Victor, Architects

**Bervers, C. Bradford** -A  
1202 Michelle Court  
Iowa City, Iowa 52240  
Hansen Lind Meyer, P.C.

**Bianco, Harold F.** -M  
P.O. Box 1467  
Mason City, Iowa 50401  
Bianco and Associates,  
Architects, P.C.

**Bishop, Barney A.** -M  
1845 Carter Road  
Dubuque, Iowa 52001  
Durrant Architects, Inc.

**Block, David A.** -M  
4618 West Bend Drive  
Ames, Iowa 50010  
David A. Block, AIA, Architect

**Bloodgood, John D.** -FAIA  
3001 Grand Avenue  
Des Moines, Iowa 50312  
Bloodgood Architects, P.C.

**Blunck, Kirk V.** -M  
700 Hubbell Building  
Des Moines, Iowa 50309  
Brooks Borg and Skiles,  
Architects-Engineers

**Bock, Carl V.** -A  
800 First Avenue N.E.  
Cedar Rapids, Iowa 52402  
Brown Healy Bock, P.C.

**Bohnsack, Harlan M.** -M  
Eight West Fourth Street  
Spencer, Iowa 51301  
Architects Collaborative

**Bowman, Alan W.** -M  
3000 - 30th Street  
Des Moines, Iowa 50310  
Environmental Design Group,  
Ltd., P.C.

**Bowman, O. Keith** -PA  
15 South Federal Avenue  
Mason City, Iowa 50401  
Waggoner Mahaffey and Bowman,  
Architects and Engineers

**Briegel, Charles** -A  
2327 West 60th Street  
Davenport, Iowa 52806

**Brom, Richard H.** -M  
900 Waterloo Building  
Waterloo, Iowa 50701  
Thorson-Brom-Broshar-Snyder,  
Architects

**Broshar, Michael R.** -M  
900 Waterloo Building  
Waterloo, Iowa 50701  
Thorson-Brom-Broshar-Snyder,  
Architects

**Broshar, Robert C.** -FAIA  
900 Waterloo Building  
Waterloo, Iowa 50701  
Thorson-Brom-Broshar-Snyder,  
Architects

**Brygger, James A., Jr.** -M  
314 Security Bank  
Sioux City, Iowa 51101  
Duffy Beuttler Olson Brygger, P.C.

**Buckman, Stephen E.** -M  
215 Amhurst  
Iowa City, Iowa 52240  
Hansen Lind Meyer, P.C.

**Bullington, Harold J.** -A  
202 Masonic Temple Building  
Des Moines, Iowa 50309  
Karl Keffer Associates, P.C.

**Bullis, Craig D.** -M  
303 Locust Street  
Des Moines, Iowa 50309  
Bussard/Dikis Associates, Ltd.

**Burgin, Robert H.** -M  
308 East Pierce  
Council Bluffs, Iowa 51501  
Robert H. Burgin & Associates,  
Inc., P.C.

**Burnham, Jeffrey** -M  
3001 Grand Avenue  
Des Moines, Iowa 50312  
Bloodgood Architects, P.C.



**Burns, Robert P.** -M  
Rural Route 1, Box 170  
Riverside, Iowa 52327  
Robert P. Burns and Associates

**Bussard, H. Kennard** -M  
303 Locust Street  
Des Moines, Iowa 50309  
Bussard/Dikis Associates, Ltd.

**Buster, Douglas N.** -A  
3001 Grand Avenue  
Des Moines, Iowa 50312  
Bloodgood Architects, PC

**Cable, Edward L.** -M  
600 S.C. Federal Plaza Building  
Sioux City, Iowa 51101  
DeWild Grant Reckert &  
Associates Co.

**Camizzi, Francis J.** -M  
2515 Indiana Street  
Cedar Rapids, Iowa 52404  
Francis John Camizzi Registered  
Architect

**Carlson, John E.** -M  
Drawer 310 Plaza Centre One  
Iowa City, Iowa 52244  
Hansen Lind Meyer, P.C.

**Carlson, Robert C.** -A  
201 Dey Building  
Iowa City, Iowa 52240  
Wehner, Nowysz, Pattschull &  
Pfiffner, P.C.

**Carney, Leo A.** -M  
1829 - 64th Street  
Des Moines, Iowa 50322  
McKlveen and Carney

**Carpenter, Kenneth E.** -M  
Chairman, Department of  
Architecture  
Iowa State University  
Ames, Iowa 50011

**Carpino, Ralph** -M  
3118 S.W. 22nd Street  
Des Moines, Iowa 50321  
Brooks Borg and Skiles,  
Architects-Engineers

**Carter, Leslie** -A  
809 Washington  
Pella, Iowa 50219  
Carter's Design Service

**Champion, James D.** -M  
406 Home Federal Building  
Pierce at Seventh  
Sioux City, Iowa 51102  
FEH Associates, Inc.

**Chauncey, Joseph W.** -M  
525 - 9th SE  
Mason City, Iowa 50401  
Henkel Construction Co.

**Christiansen, Alan K.** -M  
1917 - 46th Street  
Des Moines, Iowa 50310

**Christine, David W.** -M  
127 Ferson Avenue  
Iowa City, Iowa 52240  
Hansen Lind Meyer, P.C.

**Clark, Henry Ogden** -M  
Maharishi International University  
Box 99  
Fairfield, Iowa 52556

**Clause, Thomas R.** -M  
Suite 202 Fleming Building  
Des Moines, Iowa 50309  
Charles Herbert & Associates,  
Architects

**Colvig, Kirk** -M  
204 Liberty Building  
Des Moines, Iowa 50309  
Higgins Shirk & Colvig, P.C.

**Cox, G. B.** -M  
P.O. Box 558  
Marshalltown, Iowa 50158  
R. D. Stewart, Inc.

**Cram, Randall S.** -M  
11½ South Federal Avenue  
Mason City, Iowa 50401  
Bergland & Cram Architects

**Crestuk, Joseph A.** -M  
One Dubuque Plaza  
Dubuque, Iowa 52001  
Durrant Architects, Inc.

**Day, H. Summerfield** -E  
1617 Northwestern Avenue  
Ames, Iowa 50010

**Dean, Gerald R.** -M  
Eight West Fourth Street  
Spencer, Iowa 51301  
Architects Collaborative

**Deininger, George** -M  
One Dubuque Plaza  
Dubuque, Iowa 52001  
Durrant Architects, Inc.

**Den Hartog, Eugene E.** -M  
4005 - 42nd Street  
Des Moines, Iowa 50310  
Farmers Home Administration

**DeVoe, Robert C.** -M  
311-B Main Parkade  
Cedar Falls, Iowa 50613  
Robert DeVoe Architects

**Dicken, David M.** -M  
203 - 25th Street Drive S.E.  
Cedar Rapids, Iowa 52403  
David M. Dicken, Architect

**Dikis, William M.** -M  
303 Locust Street  
Des Moines, Iowa 50309  
Bussard/Dikis Associates, Ltd.

**Dilts, David A.** -M  
3523 - 37th Street  
Des Moines, Iowa 50310  
James Lynch and Associates

**Dinges, Mark** -A  
811 - 16th Street #5  
Des Moines, Iowa 50314  
H. Ronald Walker Architects, P.C.

**Dodge, Jeffrey N.** -M  
Suite 202 Fleming Building  
Des Moines, Iowa 50309  
Charles Herbert & Associates,  
Architects

**Downing, Timothy W.** -M  
2415 - 18th Street  
Bettendorf, Iowa 52722  
Tim W. Downing, Architect, AIA

**Drey, John E.** -M  
1905 - 75th Street  
Des Moines, Iowa 50322  
Frevert-Ramsey-Kobes,  
Architects-Engineers, Inc.

**Dreyer, William** -M  
315 Sixth Street  
Ames, Iowa 50010  
Architects Rudi/Lee/Dreyer &  
Associates

**Duffy, James M.** -M  
314 Security Bank  
Sioux City, Iowa 51101  
Duffy Beuttler Olson Brygger

**Duimstra, David A.** -M  
303 Locust Street  
Des Moines, Iowa 50309  
Bussard/Dikis Associates, Ltd.

**Dulaney, David J.** -M  
303 Locust Street  
Des Moines, Iowa 50309  
Bussard/Dikis Associates, Ltd.

**Dwinell, James I.** -M  
Suite 202 Fleming Building  
Des Moines, Iowa 50309  
Charles Herbert & Associates,  
Architects

**Dybas, Robert O.** -A  
731 Bowery Street, No. 3  
Iowa City, Iowa 52240  
Wehner, Nowysz, Pattschull &  
Pfiffner, P.C.

**Ellarson, Loren R.** -A  
3153 East Washington Street  
Iowa City, Iowa 52240  
Hansen Lind Meyer, P.C.

**Ellsworth, Walter F. Jr.** -A  
9533 University No. 9  
Des Moines, Iowa 50322  
Brooks Borg and Skiles,  
Architects-Engineers

**Engelbrecht, Mark C.** -M  
525 Sixth Avenue  
Des Moines, Iowa 50309  
Engelbrecht and Griffin  
Architects, P.C.

**Enzmann, Herbert K.** -M  
2015 Grand Avenue  
Des Moines, Iowa 50312  
CPMI, Inc.

**Ericsson, Lawrence** -M  
1106 High Street  
Des Moines, Iowa 50309  
Wagner, Marquart, Wetherell,  
Ericsson

**Ertle, Herbert J.** -A  
154 Bon Aire  
Iowa City, Iowa 52240

**Ertz, Thomas F.** -A  
860 - 17th Street  
Cedar Rapids, Iowa 52403  
McConnell-Steveley-Anderson, P.C.

**Ewing, Ronald** -M  
P.O. Box 976  
Storm Lake, Iowa 50588  
Huntington Harmsen Ewing, PC

**Fischer, Arnold E.** -M  
303 Locust Street  
Des Moines, Iowa 50309  
Bussard/Dikis Associates, Ltd.

**Fisher, Mark L.** -A  
No. 119  
600 West 122nd Street  
New York, New York 10027

**Fowles, Dorothy L.** -PA  
609 Granada Court  
Iowa City, Iowa 52240  
Iowa State University

**Frevert, W. David** -M  
3737 Woodland Avenue, Suite 414  
West Des Moines, Iowa 50265  
Frevert-Ramsey-Kobes,  
Architects-Engineers, Inc.

**Frey, Douglas A.** -M  
154 - 34th Street  
Des Moines, Iowa 50312  
Charles Herbert & Associates,  
Architects

**Friedrichsen, Dannel L.** -M  
315 Sixth Street  
Ames, Iowa 50010  
Architects Rudi/Lee/Dreyer &  
Associates

**Galvin, John C.** -M  
P.O. Box 467  
Spencer, Iowa 51301  
Keninger, Galvin & Associates, P.C.

**Gantz, Kenneth W.** -M  
3104 - 59th Street  
Des Moines, Iowa 50322  
Frevert-Ramsey-Kobes,  
Architects-Engineers, Inc.

**Gardner, John K.** -A  
1504 Hawthorn Court  
Ames, Iowa 50010

**Gardner, Thomas J.** -M  
Rural Route 2, Box 173  
Strawberry Point, Iowa 52076  
Gardner Architecture

**Gayer, Leland K.** -M  
406 Home Federal Building  
Pierce at Seventh  
Sioux City, Iowa 51101  
FEH Associates, Inc.

**Gere, John E.** -M  
2515 West Central Park Avenue  
Davenport, Iowa 52804  
Charles Richardson &  
Associates, Inc.

**Gessner, Gene A.** -PA  
321 East Market Street  
Iowa City, Iowa 52240  
Gene Gessner, Inc.

**Gilliland, Charles R.** -A  
201 Dey Building  
Iowa City, Iowa 52240  
Wehner, Nowysz, Pattschull &  
Pfiffner, P.C.



- Gleason, George** -M  
200 East Third Street  
Davenport, Iowa 52801  
Scholtz-Kuehn and Associates, P.C.,  
Architects
- Gleason, Lawrence J.** -M  
2015 Grand Avenue  
Des Moines, Iowa 50312  
CPMI, Inc.
- Gorden, David T.** -A  
2808 Van Buren  
Dubuque, Iowa 52001  
Durrant Architects, Inc.
- Grant, William W.** -A  
3001 Grand Avenue  
Des Moines, Iowa 50312  
Bloodgood Architects, P.C.
- Graves, Larry D.** -A  
1711 North Lake Street  
Storm Lake, Iowa 50588  
Associated Engineers, Inc.
- Gray, Steven E.** -M  
2929 Westown Parkway, Suite 100  
West Des Moines, Iowa 50265  
Savage and Ver Ploeg, Inc.
- Green, Martha** -M  
700 Hubbell Building  
Des Moines, Iowa 50309  
Brooks Borg and Skiles,  
Architects-Engineers
- Griffin, Charles O.** -M  
525 Sixth Avenue  
Des Moines, Iowa 50309  
Engelbrecht and Griffin  
Architects, P.C.
- Griffith, Gerald I.** -M  
3030 Ruan Center  
Des Moines, Iowa 50309  
Kendall Griffith Russell Artiga
- Griffith, Stanford F.** -M  
709 Kenyon Road  
P.O. Box 917  
Fort Dodge, Iowa 50501  
The Griffith Company, P.C.
- Grimes, Geoffrey C.** -M  
3404 Midway Drive  
Waterloo, Iowa 50701  
Stenson-Warm-Grimes-Port/  
Architects, Inc.
- Grisolano, James E.** -M  
314 North Fourth Street  
Burlington, Iowa 52601  
Midland Architects, Inc.
- Gritton, Roger P.** -M  
1303 Roosevelt  
Ames, Iowa 50010  
Bloodgood Architects, P.C.
- Grundmeier, James** -M  
2618 Prospect Road  
Des Moines, Iowa 50310  
Bloodgood Architects, P.C.
- Gunsolley, Francis L.** -A  
P.O. Box "O"  
Diagonal, Iowa 50845  
Diagonal Building Products
- Hackler, John B. IV** -A  
Drawer 310 Plaza Centre One  
Iowa City, Iowa 52244  
Hansen Lind Meyer, P.C.
- Hadley, Roger D.** -M  
419½ Second Avenue S.E.  
Cedar Rapids, Iowa 52401  
Change — Solar & Environmental  
Design
- Halverson, Max O.** -A  
709 Trowbridge  
Des Moines, Iowa 50315  
Woodburn and O'Neil Architects
- Hammond, Arthur E.** -M  
215 Keo  
Des Moines, Iowa 50306  
General Growth Development
- Hankey, John T.** -A  
900 Waterloo Building  
Waterloo, Iowa 50701  
Thorson-Brom-Broshar-Snyder,  
Architects
- Hansen, Richard F.** -FAIA  
Drawer 310 Plaza Centre One  
Iowa City, Iowa 52244  
Hansen Lind Meyer, P.C.
- Harmeyer, Richard J.** -M  
1501 - 42nd Street, Suite 440  
West Des Moines, Iowa 50265  
Woodburn and O'Neil Architects, Inc.
- Harmsen, Bradley J.** -M  
P.O. Box 976  
Storm Lake, Iowa 50588  
Huntington Harmsen Ewing, P.C.
- Harrison, David J.** -M  
1415 Grand Avenue  
West Des Moines, Iowa 50265  
Voorhees, Kersten & Associates
- Hartin, Mark E.** -A  
1109 S.E. Rio  
Ankeny, Iowa 50021  
Life Care Services Corp.
- Hatfield, Scott A.** -M  
2929 Westown Parkway, Suite 100  
West Des Moines, Iowa 50265  
Savage and Ver Ploeg, Inc.
- Hausafus, John E.** -M  
3700 Rollins Avenue  
Des Moines, Iowa 50312  
John E. Hausafus Architect  
and Planner
- Hayes, David B.** -M  
Rural Route 1, Box 170  
Riverside, Iowa 52327  
Robert Burns & Associates
- Healey, Edward H.** -FAIA  
800 First Avenue N.E.  
Cedar Rapids, Iowa 52402  
Brown Healy Bock, P.C.
- Hecker, Robert D.** -M  
620 Frances Building  
Sioux City, Iowa 51101  
Robert Hecker, Architect
- Heemstra, Howard** -M  
P.O. Box 1665  
Ames, Iowa 50010  
Iowa State University
- Heil, Howard R.** -M  
314 Midland Financial Building  
Des Moines, Iowa 50309  
FEH Associates, Inc.
- Heitzman, Wesley A.** -M  
2426 West Fourth  
Waterloo, Iowa 50704  
John Deere Component Works
- Henry, Harvey W.** -M  
P.O. Box 5162  
417 Tenth Avenue  
Coralville, Iowa 52241  
Architect Harvey W. Henry &  
Associates
- Herbert, Charles** -FAIA  
Suite 202 Fleming Building  
Des Moines, Iowa 50309  
Charles Herbert & Associates,  
Architects
- Herrick, Richard J.** -M  
Stanley Building  
Muscatine, Iowa 52761  
Stanley Consultants, P.C.
- Higgins, Thomas** -E  
4817 Pleasant  
Des Moines, Iowa 50312
- Hodgin, Philip A.** -A  
202 Fleming Building  
Des Moines, Iowa 50309  
Charles Herbert & Associates,  
Architects
- Hoifeldt, Frank H.** -A  
303 Locust Street  
Des Moines, Iowa 50309  
Bussard/Dikis Associates, Ltd.
- Hopkins, William** -PA  
2000 - 47th Street  
Des Moines, Iowa 50310  
Hopkins Associates Corporation
- Hotchkiss, Todd W.** -A  
3214 Franklin Avenue  
Des Moines, Iowa 50310  
Cityscape Design
- Howard, Lyle P.** -E  
140 East Maple Street  
Apt. 5, Oak Building  
Ottumwa, Iowa 52501
- Hueholt, Raymond L.** -M  
1501 - 42nd Street, Suite 440  
West Des Moines, Iowa 50265  
Woodburn and O'Neil Architects, Inc.
- Hughes, Scott H.** -PA  
601 Willow Avenue  
Council Bluffs, Iowa 51501
- Huiskamp, J. Edward** -M  
311 - 23rd Street Drive S.E.  
Cedar Rapids, Iowa 52403  
Huiskamp Projects, Inc.
- Huneke, Ervin C.** -E  
Rural Route 2, Box 115  
Fairfield, Iowa 52556
- Hunt, D. Gordon** -M  
314 North Fourth Street  
Burlington, Iowa 52601  
Midland Architects, Inc.
- Huntington, Glen D.** -M  
P.O. Box 976  
Storm Lake, Iowa 50588  
Huntington Harmsen Ewing, P.C.
- Hurd, Thomas R.** -M  
102 West Side Office Building  
Mason City, Iowa 50401  
Spatial Designs
- Iber, Howard J.** -M  
928 North Clark Avenue  
Ames, Iowa 50010  
Iowa State University
- Ibsen, Dean** -M  
One Dubuque Plaza  
Dubuque, Iowa 52001  
Durrant Architects, Inc.
- Jamerson, Robert H.** -M  
1428 Laurel Circle  
Cedar Falls, Iowa 50613  
Kirk Gross Company
- Janson, Charles E.** -M  
1905 77th Street  
Des Moines, Iowa 50322  
Bussard/Dikis Associates, Ltd.
- Janssen, Richard H.** -A  
802 Crystal Drive  
Ames, Iowa 50010  
CPMI, Inc.
- Johnson, Donald A.** -A  
1415 Grand Avenue  
West Des Moines, Iowa 50265  
Voorhees, Kersten & Associates, P.C.
- Johnson, Robert L.** -M  
205 South Clark Street  
Forest City, Iowa 50436  
Architectural Design Group, Inc.
- Johnson, Robert L.M.** -M  
P.O. Box 488  
Clinton, Iowa 52732  
R.L.M. Johnson & Associates, P.C.
- Johnston, Charles B.** -M  
900 South 12th Avenue, Box 612  
Marshalltown, Iowa 50158  
Charles B. Johnston, Architect
- Jones, Barry** -A  
525 Sixth Avenue  
Des Moines, Iowa 50309  
Engelbrecht and Griffin Architects,  
P.C.
- Jones, Bernard I.** -M  
406 Home Federal Building  
Pierce at Seventh  
Sioux City, Iowa 51102  
FEH Associates, Inc.
- Jones, Timothy K.** -M  
3404 Midway Drive  
Waterloo, Iowa 50701  
Stenson-Warm-Grimes-Port  
Architects, Inc.
- Jordison, Richard R.** -M  
2410 Friendship Street  
Iowa City, Iowa 52240  
University of Iowa
- Jorgensen, Robert C.** -M  
322 Fifth Street N.W.  
Mason City, Iowa 50401  
Wallace Holland Kastler  
Schmitz & Company
- Kainlauri, Eino** -M  
290 College of Design  
Iowa State University  
Ames, Iowa 50011



**Kastner, Michael J.** -A  
2315 Kellogg Street  
Ames, Iowa 50010

**Keach, Jeffrey D.** -A  
511 Kingsley  
Waterloo, Iowa 50701

**Keith, Kenneth L.** -M  
406 Home Federal Building  
Sioux City, Iowa 51101  
FEH Associates, Inc.

**Kemper, James F.** -M  
Stanley Building  
Muscatine, Iowa 52761  
Stanley Consultants, Inc.

**Kendall, R. Kenneth** -M  
3030 Ruan Center  
Des Moines, Iowa 50309  
Kendall Griffith Russell Artiaga

**Keninger, Bernard J.** -M  
503 West Ninth Street  
Spencer, Iowa 51301  
Keninger, Galvin & Associates, P.C.

**Kersten, Neil C.** -M  
1415 Grand Avenue  
West Des Moines, Iowa 50265  
Voorhees, Kersten & Associates

**King, Douglas** -A  
201 Dey Building  
Iowa City, Iowa 52240  
Wehner, Nowysz, Patschull &  
Pliffner, P.C.

**King, Pierce F.** -M  
1200 Park Avenue  
Muscatine, Iowa 52761  
Pierce King Architect &  
Associates, P.C.

**Klein, Paul W.** -M  
4317 Lincoln  
Des Moines, Iowa 50310  
Bussard/Dikis Associates, Ltd.

**Kneeland, Gerald W.** -M  
800 First Avenue N.E.  
Cedar Rapids, Iowa 52402  
Brown Healy Bock, P.C.

**Kobes, Joe H.** -M  
3737 Woodland Avenue, Suite 414  
West Des Moines, Iowa 50265  
Frevort-Ramsey-Kobes,  
Architects-Engineers, Inc.

**Kocinski, Karol J.** -M  
310 Hickory Drive  
Ames, Iowa 50010  
Iowa State University

**Koehrsen, Lawrence G.** -PA  
Stanley Building  
Muscatine, Iowa 52761  
Stanley Consultants, P.C.

**Koenigsberg, Bruce J.** -M  
1303 South First Avenue  
Marshalltown, Iowa 50158  
Weber-Pollard & Associates, Inc.

**Koffron, Arthur L.** -M  
Drawer 310 Plaza Centre One  
Iowa City, Iowa 52244  
Hansen Lind Meyer, P.C.

**Kopecky, Thomas J.** -M  
1025 - 30th Street Drive S.E.  
Cedar Rapids, Iowa 52403  
Hansen Lind Meyer, P.C.

**Kruse, Richard H.** -M  
Drawer 310 Plaza Centre One  
Iowa City, Iowa 52244  
Hansen Lind Meyer, P.C.

**Kruse, Rodney** -M  
303 Locust Street  
Des Moines, Iowa 50309  
Bussard/Dikis Associates, Ltd.

**Kuehn, Arthur C.** -M  
200 East Third Street  
Davenport, Iowa 52801  
Scholtz-Kuehn and Associates, P.C.  
Architects

**Kujac, John G.** -M  
P.O. Box 294, RR 2  
Madrid, Iowa 50156  
Central Life Assurance Co.

**Kurt, Charles M.** -M  
One Dubuque Plaza  
Dubuque, Iowa 52001  
Durrant Architects, Inc.

**Kyker, Edward H.** -M  
Suite 202 Fleming Building  
Des Moines, Iowa 50309  
Charles Herbert & Associates,  
Architects

**Laffen, Lonnie J.** -A  
8246 Harbach Boulevard, No. 1A  
Des Moines, Iowa 50311  
Frevort-Ramsey-Kobes,  
Architects-Engineers, Inc.

**Larrison, Gregory E.** -M  
2744 West 72nd Street  
Davenport, Iowa 52806  
Larrison & Associates

**Larson, Rick** -A  
1108 West Street  
Des Moines, Iowa 50315  
H. Ronald Walker Architects, P.C.

**Lebeck, Robert C.** -M  
521 N.W. Kimberly Lane  
Ankeny, Iowa 50021  
State of Iowa

**Lee, Robert M.** -M  
1465 Hiawatha Trail  
Sioux City, Iowa 51104  
RML Architects, P.C.

**Lee, William D.** -M  
315 Sixth Street  
Ames, Iowa 50010  
Architects Rudi/Lee/Dreyer &  
Associates

**Lehman, Ronald L.** -M  
1421 - 66th Street  
Des Moines, Iowa 50311  
Ronald L. Lehman Associates

**Leonard, Terry J.** -M  
3001 Grand Avenue  
Des Moines, Iowa 50312  
Bloodgood Architects, P.C.

**Lewis, Calvin F.** -M  
Suite 202 Fleming Building  
Des Moines, Iowa 50309  
Charles Herbert & Associates,  
Architects

**Lighter, Clyde** -E  
2909 Woodland Avenue, No. 302  
Des Moines, Iowa 50312

**Locke, John P.** -M  
Suite 202 Fleming Building  
Des Moines, Iowa 50309  
Charles Herbert & Associates,  
Architects

**Low, Steven C.** -M  
Route 5, Box 613  
Norwalk, Iowa 50211  
Brooks Borg and Skiles,  
Architects-Engineers

**Lubben, Brian J.** -A  
604 Mulberry Street  
Waterloo, Iowa 50703  
Finn, Saito, Andersen

**Ludwig, William J.** -M  
3000 - 30th Street  
Des Moines, Iowa 50310  
Environmental Design Group, Ltd.

**Luethje, Donald H.** -M  
2515 West Central Park Avenue  
Davenport, Iowa 52804  
Charles Richardson &  
Associates, Inc.

**Lynch, James A.** -M  
1021 Midland Financial Building  
Des Moines, Iowa 50309  
James Lynch and Associates

**Lyon, Marcia A.** -PA  
P.O. Box 65124  
West Des Moines, Iowa 50265  
The Design Concern

**Mahaffey, Ralph** -M  
15 South Federal Street  
Mason City, Iowa 50401  
Waggoner Mahaffey and Bowman,  
Architects and Engineers

**Maiwurm, Donald J.** -M  
Warden Building  
Fort Dodge, Iowa 50501  
Maiwurm Associates

**Mamura, Owen M.** -M  
314 Security Bank  
Sioux City, Iowa 51101  
Duffey Beuttler Olson Brygger, P.C.

**Marquart, Gail E.** -E  
5003 S.W. 15th Street  
Des Moines, Iowa 50315

**Martin, David F.** -M  
890 - 18th Street  
Marion, Iowa 52302  
Pierce King Architect &  
Associates, P.C.

**Mathieu, Robert J.** -M  
700 Hubbell Building  
Des Moines, Iowa 50309  
Brooks Borg and Skiles,  
Architects-Engineers

**Maurer, Paul** -M  
Eight West Fourth Street  
Spencer, Iowa 51301  
Architects Collaborative

**Maves, John H.** -A  
Department of Architecture  
Iowa State University  
Ames, Iowa 50011

**Maxwell, James W.** -A  
129 Winter Ridge Road  
Waterloo, Iowa 50701

**McClure, Judith A.** -M  
654 - 19th Street  
Des Moines, Iowa 50314  
Iowa State Historical Department,  
Office of Historic Preservation

**McConnell, Richard D.** -M  
860 - 17th Street S.E.  
Cedar Rapids, Iowa 52403  
McConnell-Steveley-Anderson, P.C.

**McIntosh, Robert D.** -M  
2312 Summit Street  
Sioux City, Iowa 51104  
Design & Engineering Group

**McKinney, Dale H.** -M  
600 S.C. Federal Plaza Building  
Sioux City, Iowa 51101  
DeWild Grant Reckert &  
Associates Co.

**McKlveen, John H.** -M  
126 - 30th Street  
Des Moines, Iowa 50312  
McKlveen and Carney

**Meehan, William R.** -M  
555 - 29th Street  
Des Moines, Iowa 50312  
William R. Meehan, Architect

**Meisel, Martin** -M  
Drawer 310 Plaza Centre One  
Iowa City, Iowa 52244  
Hansen Lind Meyer, P.C.

**Menke, Gerald** -A  
525 Sixth Avenue  
Des Moines, Iowa 50309  
Engelbrecht and Griffin  
Architects, P.C.

**Metzger, Daryl J.** -M  
3706 Ingersoll Suite 4  
Des Moines, Iowa 50312  
H. Ronald Walker, Architects, P.C.

**Metzger, David D.** -M  
1100 Agency Street  
Burlington, Iowa 52601  
Metzger Johnson, Architects &  
Engineers

**Meyer, Donald J.** -M  
205 South Clark Street  
Forest City, Iowa 50436  
Architectural Design Group, Inc.

**Middaugh, Roy M.** -A  
314 Security Bank  
Sioux City, Iowa 51101  
Duffey Beuttler Olson Brygger, P.C.

**Mikkelsen, Morris E.** -M  
Gilchrist Hall, Room 124  
University of Northern Iowa  
Cedar Falls, Iowa 50614



- Miller, Alfred H.** -M  
127 Tonawanda Drive  
Des Moines, Iowa 50312  
Iowa State University
- Miller, Jack** -PA  
422 Second Avenue S.E.  
Cedar Rapids, Iowa 52401  
Jack C. Miller & Associates
- Miller, Laura J.** -A  
Suite 202 Fleming Building  
Des Moines, Iowa 50309  
Charles Herbert & Associates  
Architects
- Miller, Steven D.** -M  
900 Waterloo Building  
Waterloo, Iowa 50701  
Thorson-Brom-Broshar-Snyder,  
Architects
- Mills, Gordon E.** -M  
One Dubuque Plaza  
Dubuque, Iowa 52001  
Durrant Architects, Inc.
- Monnig, Erin S.** -PA  
527 - 40th Street, Apt. B  
Des Moines, Iowa 50312  
Koch Brothers
- Monson, Kevin W.** -M  
226 South Clinton Street  
Iowa City, Iowa 52240  
Neumann Monson Architects
- Moore, Dale E.** -PA  
P.O. Box 1803  
Cedar Rapids, Iowa 52405  
Shive-Hattery & Associates
- Moore, Larry W.** -M  
1701 Beaver Avenue  
Des Moines, Iowa 50310  
Engelbrecht and Griffin  
Architects, P.C.
- Morgan, Jeffrey D.** -A  
303 Locust Street  
Des Moines, Iowa 50309  
Bussard/Dikis Associates, Ltd.
- Morris, Michael A.** -A  
1019 Maplewood Drive, No. 309  
Cedar Falls, Iowa 50613  
Stenson-Warm-Grimes-Port/  
Architects, Inc.
- Morton, A. Dean** -M  
210 Beardshear Hall  
Iowa State University  
Ames, Iowa 50011
- Mugge, Curt** -A  
1717 Dover  
Iowa City, Iowa 52240  
Wehner, Nowysz, Pattschull,  
Pfiffner, P.C.
- Mukerjee, Rabindra N.** -A  
134 College of Design  
Iowa State University  
Ames, Iowa 50011
- Munzenmaier, Edward W.** -A  
201 Oak Park Avenue  
Des Moines, Iowa 50313  
Frevort-Ramsey-Kobes,  
Architects-Engineers, Inc.
- Nederhoff, Dale A.** -M  
1303 Tomahawk Drive  
Dubuque, Iowa 52001  
Durrant Architects, Inc.
- Nelson, Craig** -M  
8200 Greenbelt Drive  
Des Moines, Iowa 50322  
Bloodgood Architects, P.C.
- Nelson, Rick G.** -M  
1548 N.W. 81st Street  
Des Moines, Iowa 50311  
Frevort-Ramsey-Kobes  
Architects-Engineers Inc.
- Nelson, Rodney R.** -M  
700 Hubbell Building  
Des Moines, Iowa 50309  
Brooks Borg and Skiles
- Nelson, William M.** -M  
226 West Main Street  
Ottumwa, Iowa 52501  
Steffen-Stoltz-Nelson Architects
- Neswick, Michael R.** -A  
3011 Fourth Avenue  
Sioux City, Iowa 51106  
RML Architects, P.C.
- Neumann, Roy C.** -M  
226 S. Clinton Street  
Iowa City, Iowa 52240  
Neumann Monson Architects
- Nichols, Larry D.** -M  
Stanley Building  
225 Iowa Avenue  
Muscatine, Iowa 52761  
Stanley Consultants, P.C.
- Nicholson, Karen E.** -A  
Drawer 310 Plaza Centre One  
Iowa City, Iowa 52244  
Hansen Lind Meyer, P.C.
- Nielsen, William N. Jr.** -M  
3737 Woodland Avenue, Suite 414  
West Des Moines, Iowa 50265  
Frevort-Ramsey-Kobes  
Architects-Engineers, Inc.
- Normile, John** -E  
3663 Grand Avenue, Apt. 203  
Des Moines, Iowa 50312
- Novak, James A.** -M  
790 Eleventh Street  
Marion, Iowa 52302  
Olson, Popa, Novak Architects, P.C.
- Nowysz, William** -M  
201 Dey Building  
Iowa City, Iowa 52240  
Wehner, Nowysz, Pattschull &  
Pfiffner, P.C.
- Nusbaum, Paula M.** -A  
1005 East South Street  
Marshalltown, Iowa 50158  
Weber-Pollard & Associates, Inc.
- Nyman, John R.** -A  
900 Waterloo Building  
Waterloo, Iowa 50701  
Thorson-Brom-Broshar-Snyder,  
Architects
- Oberlander, R. Allan** -M  
303 Locust Street  
Des Moines, Iowa 50309  
Bussard/Dikis Associates, Ltd.
- Olson, Eugene A.** -M  
314 Security Bank  
Sioux City, Iowa 51101  
Duffy Beuttler Olson Brygger, P.C.
- Olson, Robert K.** -M  
Suite 202 Fleming Building  
Des Moines, Iowa 50309  
Charles Herbert & Associates  
Architects
- Olson, Scott** -M  
790 Eleventh Street  
Marion, Iowa 52302  
Olson, Popa, Novak Architects, P.C.
- O'Meara, James S.** -A  
980 Clark Drive  
Dubuque, Iowa 52001  
Durrant Architects Inc.
- O'Neil, Eugene C.** -M  
1501 - 42nd Street, Suite 440  
West Des Moines, Iowa 50265  
Woodburn and O'Neil Architects, Inc.
- Orman, Thomas E. III** -A  
Suite 202 Fleming Building  
Des Moines, Iowa 50309  
Charles Herbert & Associates,  
Architects
- Ormond, Waverly C.** -M  
520 East Washington Street  
Iowa City, Iowa 52240  
Pierce King Architect & Associates
- Pace, Robert E.** -A  
314 Security Bank  
Sioux City, Iowa 51101  
Duffy Beuttler Olson Brygger, P.C.
- Pais, Howard G.** -M  
3001 Grand Avenue  
Des Moines, Iowa 50312  
Bloodgood Architects, P.C.
- Parks, Russell D.** -M  
700 Hubbell Building  
Des Moines, Iowa 50309  
Brooks Borg and Skiles,  
Architects-Engineers
- Parti, Surindra N.** -M  
Stanley Building  
Muscatine, Iowa 52761  
Stanley Consultants, P.C.
- Pash, Philip L.** -M  
3917 Melanie Court  
Urbandale, Iowa 50322  
Brooks Borg and Skiles  
Architects-Engineers
- Patten, Lawton M.** -E  
2022 Friley Road  
Ames, Iowa 50010
- Pattschull, Richard W.** -M  
201 Dey Building  
Iowa City, Iowa 52240  
Wehner, Nowysz, Pattschull &  
Pfiffner, P.C.
- Paxton, James A.** -M  
5711 Waterbury Circle  
Des Moines, Iowa 50312  
James A. Paxton Architects
- Payne, Harold L.** -M  
314 Midland Financial Building  
Des Moines, Iowa 50309  
FEH Associates, Inc.
- Pearson, Thomas S.** -M  
1436 Eastview Drive  
Coralville, Iowa 52241  
Hansen Lind Meyer, P.C.
- Peterson, Carlyle W.** -PA  
5615 Hickman Road  
Des Moines, Iowa 50310  
Peterson Engineers
- Peterson, David A.** -M  
712 Wilson Avenue  
Ames, Iowa 50010  
David A. Peterson, Architect
- Peterson, Gregory A.** -A  
Rural Route 1, Box 170  
Riverside, Iowa 52327  
Robert Burns & Associates
- Pfiffner, John F.** -M  
201 Dey Building  
Iowa City, Iowa 52240  
Wehner, Nowysz, Pattschull &  
Pfiffner, P.C.
- Phillips, Howard R.** -M  
Drawer 310 Plaza Centre One  
Iowa City, Iowa 52244  
Hansen Lind Meyer, P.C.
- Pollard, John R.** -M  
16½ West Main Street  
Marshalltown, Iowa 50158  
Weber-Pollard & Associates, Inc.
- Popa, Thomas A.** -M  
790 Eleventh Street  
Marion, Iowa 52302  
Olson, Popa, Novak Architects, P.C.
- Port, Dale R.** -M  
3404 Midway Drive  
Waterloo, Iowa 50701  
Stenson-Warm-Grimes-Port/  
Architects, Inc.
- Prahl, N. Clifford** -M  
4889 Pinicon Ridge Road  
Central City, Iowa 52214  
Cliff Prahl, Architect
- Prendergast, Thomas F.** -M  
Highway 18 East  
Mason City, Iowa 50401  
Henningsen Steel Products Co., Inc.
- Prinz, Thomas V.** -A  
3333 Grand Avenue  
No. 211  
Des Moines, Iowa 50312  
Charles Herbert & Associates,  
Architects
- Prosperi, Robert T.** -A  
1201 - 19th Street  
West Des Moines, Iowa 50265  
Construction Phase Administration
- Pulley, Frank L.** -PA  
6567 University Avenue  
Des Moines, Iowa 50311  
Frank Pulley Associates
- Ramsey, W. Robert** -M  
3737 Woodland Avenue, Suite 414  
West Des Moines, Iowa 50265  
Frevort-Ramsey-Kobes  
Architects-Engineers, Inc.



**Randel, Sharon Lea** -A  
2400 - 86th Street  
Number 21  
Des Moines, Iowa 50322  
Civil Engineering Consultants

**Ratcliffe, John R.** -M  
700 Hubbell Building  
Des Moines, Iowa 50309  
Brooks Borg and Skiles,  
Architects-Engineers

**Rath, Richard W. Jr.** -M  
1220 Village Road, No. 1  
Iowa City, Iowa 52240  
Hansen Lind Meyer, PC

**Ray, Robert L.** -M  
253 Fernwood Avenue  
Davenport, Iowa 52803  
The Estes Company

**Rees, Mark R.** -A  
812 Equitable Building  
Des Moines, Iowa 50309  
D. Bryan Shiffler Architects, PC

**Reifert, Gerald Jr.** -A  
201 Dey Building  
Iowa City, Iowa 52240  
Wehner, Nowysz, Pattschull &  
Pfiffner, PC

**Restrepo, Francisco** -M  
P O. Box 465  
Muscatine, Iowa 52761  
Milani-Restrepo Partnership

**Rice, John S.** -M  
525 Sixth Avenue  
Des Moines, Iowa 50309  
John Stephens Rice Architect

**Richardson, Charles V.** -M  
2515 West Central Park Avenue  
Davenport, Iowa 52804  
Charles Richardson &  
Associates, Inc.

**Richtsmeier, William L.** -M  
1210 Madison Street  
Cedar Falls, Iowa 50613  
Flinn Saito Andersen

**Robalino, Beverly A.** -M  
811 - 19th Avenue  
Coralville, Iowa 52241  
Architect Harvey W. Henry &  
Associates

**Robalino, Walter F.** -M  
811 - 19th Avenue  
Coralville, Iowa 52241  
University of Iowa Hospital,  
Architects Office

**Roberts, Sonja H.** -PA  
303 Locust Street  
Des Moines, Iowa 50309  
Bussard/Dikis Associates, Ltd.

**Robinson, Sidney K.** -M  
1107 Kellogg  
Ames, Iowa 50010  
Iowa State University

**Rod, Kevin B.** -A  
1314 Jefferson Street  
Ames, Iowa 50010

**Rohrbach, Steven A.** -M  
201 Dey Building  
Iowa City, Iowa 52240  
Wehner, Nowysz, Pattschull &  
Pfiffner, PC

**Romigh, Jack A.** -A  
Rural Route 2  
Eddyville, Iowa 52553

**Roseland, Richard J.** -M  
Suite 202 Fleming Building  
Des Moines, Iowa 50309  
Charles Herbert & Associates,  
Architects

**Ruble, James E.** -M  
314 Security Bank  
Sioux City, Iowa 51101  
Duffy Beuttler Olson Brygger, PC

**Rudi, Norman H.** -M  
315 Sixth Street  
Ames, Iowa 50010  
Architects Rudi/Lee/Dreyer &  
Associates

**Rusher, Lynn L.** -A  
Rural Route 3 Scenic Valley  
Fort Dodge, Iowa 50501  
MER Engineering, Inc.

**Ryan, James P.** -M  
713 Washington, Rural Route 2  
Polk City, Iowa 50226  
Voorhees, Kersten & Associates, PC

**Saccopoulos, Christos** -M  
Department of Architecture  
Iowa State University  
Ames, Iowa 50011

**Sandercock, James R.** -M  
800 F & M Bank Building  
Burlington, Iowa 52601  
James R. Sandercock, Architect

**Sanders, Davis Gene** -A  
303 Locust Street  
Des Moines, Iowa 50309  
Bussard/Dikis Associates, Ltd.

**Sankey, H. Scott** -A  
516 Eighth Street  
Ames, Iowa 50010  
Iowa State University

**Sauer, Edward G.** -M  
800 First Avenue N.E.  
Cedar Rapids, Iowa 52402  
Brown Healy Bock, PC

**Saul, Charles E.** -M  
P O. Box 4945  
Des Moines, Iowa 50306  
Structural Consultants, PC

**Sauter, J. Edward** -M  
P O. Box 204  
Mt. Vernon, Iowa 52314  
Design Collective

**Savage, Robert E.** -M  
2929 Westown Parkway, Suite 100  
West Des Moines, Iowa 50265  
Savage and Ver Ploeg, Inc.

**Scandrett, Donald G.** -M  
303 Locust Street  
Des Moines, Iowa 50309  
Bussard/Dikis Associates, Ltd.

**Schardein, Max L.** -PA  
2415 - 18th Street  
Bettendorf, Iowa 52722  
Marske-Schardein & Associates

**Schilling, Ralph A.** -PA  
5835 Grand Avenue, Suite 101  
Des Moines, Iowa 50312  
Stevenson & Schilling Consulting  
Engineers

**Schlepphorst, Larry J.** -A  
317 - 59th Street  
Des Moines, Iowa 50312  
Bussard/Dikis Associates, Ltd.

**Schmidt, J. Mark** -M  
Suite 202 Fleming Building  
Des Moines, Iowa 50309  
Charles Herbert & Associates,  
Architects

**Schmidt, Max N.** -M  
1488 Oeth Court  
Dubuque, Iowa 52001  
Durrant Architects, Inc.

**Schmitt, Walter J.** -M  
P O. Box 1467  
Mason City, Iowa 50401  
Wallace Holland Kastler  
Schmitz & Co.

**Schoenfelder, James** -M  
1926 Farrel Drive  
Coralville, Iowa 52241  
Gauger Schoenfelder Engineers, PC

**Scholtz, Roman** -M  
200 East Third  
Davenport, Iowa 52801  
Scholtz-Kuehn and Associates

**Schulze, David D.** -A  
P O. Box 917  
Fort Dodge, Iowa 50501  
The Griffith Company, PC

**Schuster, William C.** -M  
3208 - 14th Avenue S. E.  
Cedar Rapids, Iowa 52403  
Hansen Lind Meyer, PC

**Schwennsen, Katherine L.** -A  
525 Sixth Avenue  
Des Moines, Iowa 50309  
Engelbrecht and Griffin  
Architects, PC

**Schwerdtfeger, Craig D.** -A  
3404 Midway Drive  
Waterloo, Iowa 50701  
Stenson-Warm-Grimes-Port/  
Architects, Inc.

**Seely, Mark W.** -A  
119 Gilchrist Hall  
University of Northern Iowa  
Cedar Falls, Iowa 50614

**Selzer, Max D.** -M  
1233 Gilbert Court  
Iowa City, Iowa 52240  
Selzer Construction Co., Inc.

**Shane, Herbert T.** -M  
200 Terrace Road  
Des Moines, Iowa 50312  
Higgins Shirk & Colvig, PC

**Shank, Wesley I.** -M  
Department of Architecture  
Iowa State University  
Ames, Iowa 50011

**Sharp, Douglas R.** -M  
3001 Grand Avenue  
Des Moines, Iowa 50312  
Bloodgood Architects, PC

**Shiffler, D. Bryan** -M  
814 Equitable Building  
Des Moines, Iowa 50309  
D. Bryan Shiffler Architects PC

**Shirk, Keith E.** -A  
6201 Dagle Drive  
Des Moines, Iowa 50311  
Higgins Shirk & Colvig, PC

**Sinclair, Lonnie** -M  
9513 Monroe Court  
Des Moines, Iowa 50322  
Kendall Griffith Russell Artiaga

**Sires, Douglas R.** -M  
424 Tenth Street  
Des Moines, Iowa 50309  
Douglas Sires Architects

**Skiles, Paul S.** -M  
700 Hubbell Building  
Des Moines, Iowa 50309  
Brooks Borg and Skiles,  
Architects-Engineers

**Skinner, Sam L.** -M  
601 Brady Street  
Davenport, Iowa 52801  
Stewart and Associates

**Slater, Bernard J.** -M  
601 Hayward  
Ames, Iowa 50010  
Iowa State University

**Smith, Dighton H.** -E  
2909 Woodland Avenue, No. 911  
Des Moines, Iowa 50312

**Smith, Donald L.** -M  
100 East Kimberly Road, Suite 509  
Davenport, Iowa 52806  
The Schemmer Associates, Inc.

**Smith, Robert A. II** -M  
216 Davidson Building  
Des Moines, Iowa 50309  
Stouffer and Smith Architects

**Snedden, Donald E.** -A  
2929 Westown Parkway, Suite 100  
West Des Moines, Iowa 50265  
Savage and Ver Ploeg, Inc.

**Snider, Gary** -M  
278 Clarendon Street  
Boston, Massachusetts 02116  
Engelbrecht and Griffin  
Architects, PC

**Snyder, John F.** -A  
1501 - 42nd Street, Suite 440  
West Des Moines, Iowa 50265  
Woodburn and O'Neil Architects

**Snyder, Wayne J.** -M  
900 Waterloo Building  
Waterloo, Iowa 50701  
Thorson-Brom-Brosnar-Snyder  
Architects, Inc.



**Soenke, Edward L.** -M  
1637 Thornwood Drive  
West Des Moines, Iowa 50265  
The Design Partnership Architects

**Soenke, Louis G.** -M  
601 Brady Street  
Davenport, Iowa 52801  
Louis G. Soenke, Architect AIA

**Standerwick, Raymond E. Jr.** -A  
1722 Spencer Street  
Grinnell, Iowa 50112  
Durrant Architects Inc.

**Steffen, Kenneth J.** -M  
226 West Main Street  
Ottumwa, Iowa 52501  
Steffen-Stoltz-Nelson Architects

**Stenson, Marvin L.** -M  
2178 Grand Boulevard  
Waterloo, Iowa 50701  
Stenson-Warm-Grimes-Port/  
Architects, Inc.

**Stevey, K. R.** -M  
860 - 17th Street S.E.  
Cedar Rapids, Iowa 52403  
McConnell-Stevey-Anderson, P.C.

**Stevens, Rod** -M  
7617 Ridgemont Drive  
Des Moines, Iowa 50322  
Pioneer Hi-Bred International, Inc.

**Stevenson, Daniel B.** -PA  
5835 Grand Avenue, Suite 101  
Des Moines, Iowa 50312  
Stevenson & Schilling Consulting  
Engineers

**Stewart, Harold J.** -M  
601 Brady Street  
Davenport, Iowa 52801  
Stewart and Associates

**Stimmel, Stephen J.** -M  
14 North Fourth Street  
Burlington, Iowa 52601  
Midland Architects, Inc.

**Stivers, David A.** -A  
20 - 17th Street, Apt. 14  
Des Moines, Iowa 50314

**Stoltz, Stephen** -M  
26 West Main Street  
Ottumwa, Iowa 52501  
Steffen-Stoltz-Nelson Architects

**Stone, Herbert M.** -M  
730 Terrace Hill Drive N. E.  
Cedar Rapids, Iowa 52404  
Brown Healey Bock, P.C.

**Stone, Robert B.** -A  
1010 Parkway Drive  
Bettendorf, Iowa 52722  
Charles Richardson &  
Associates, Inc.

**Stone, Vernon F.** -M  
511 Carroll Avenue  
Des Moines, Iowa 50010  
Iowa State University

**Storm, Edward W.** -M  
205 South Patterson  
Sioux City, Iowa 51106  
EH Associates, Inc.

**Stouffer, Scott** -M  
216 Davidson Building  
Des Moines, Iowa 50309  
Stouffer & Smith Architects

**Straka, James L.** -M  
Rural Route 3  
Dubuque, Iowa 52001  
Straka Architects

**Strassburg, Steven M.** -A  
Suite 202 Fleming Building  
Des Moines, Iowa 50309  
Charles Herbert & Associates  
Architects

**Sundberg, Greg** -A  
1003 Maplewood Drive #311  
Cedar Falls, Iowa 50613  
Flinn Saito Andersen

**Svoboda, Duane A.** -A  
4118 Southlawn  
Cedar Falls, Iowa 50613  
Flinn Saito Andersen

**Swagert, Everett D.** -M  
210 Beardshear Hall  
Iowa State University  
Ames, Iowa 50011

**Teisinger, Ronald L.** -M  
Rural Route 3  
Waverly, Iowa 50677  
Thorson-Brom-Brosnar-Snyder  
Architects, Inc.

**Toussaint, Susan Healey** -A  
201 N.E. Bel Aire Road  
Ankeny, Iowa 50021

**Uistad, Steven** -A  
2375 Kaufmann Avenue  
Dubuque, Iowa 52001  
Durrant Architects Inc.

**Van Cleave, Timothy C.** -M  
303 Locust Street  
Des Moines, Iowa 50309  
Bussard/Dikis Associates, Ltd.

**Vande Krol, Jerry L.** -M  
4306 Allison Avenue  
Des Moines, Iowa 50310  
Brooks Borg and Skiles,  
Architects-Engineers

**Varney, Allen M. III** -M  
Drawer 310 Plaza Centre One  
Iowa City, Iowa 52244  
Hansen Lind Meyer, P.C.

**Ver Ploeg, Stanley C.** -M  
2929 Westown Parkway, Suite 100  
West Des Moines, Iowa 50265  
Savage and Ver Ploeg, Inc.

**Ver Steeg, Carl** -M  
4517 Kingman Boulevard  
Des Moines, Iowa 50311  
Kendall Griffith Russell Arltiga

**Vogt, Thomas R.** -A  
P.O. Box 917  
Fort Dodge, Iowa 50501  
The Griffith Company, P.C.

**Voigtmann, James L.** -A  
598 West South Street  
Marengo, Iowa 52301  
James Lee Voigtmann Design

**Vondra, Glenn D.** -M  
2929 Westown Parkway, Suite 100  
West Des Moines, Iowa 50265  
Savage and Ver Ploeg, Inc.

**Voorhees, Jeffrey** -M  
1415 Grand Avenue  
West Des Moines, Iowa 50265  
Voorhees, Kersten & Associates, P.C.

**Waggoner, Thomas M.** -M  
15 South Federal Avenue  
Mason City, Iowa 50401  
Waggoner Mahaffey and Bowman  
Architects and Engineers

**Wagner, William J.** -FAIA  
1106 High Street  
Des Moines, Iowa 50309  
Wagner, Marquart, Wetherell,  
Ericsson

**Walden, Brock A.** -M  
205 S. Clark Street  
Forest City, Iowa 50436  
Architectural Design Group, Inc.

**Walker, H. Ronald** -M  
3706 Ingersoll Avenue  
Des Moines, Iowa 50312  
H. Ronald Walker Architects, P.C.

**Wallerstedt, W. Kenneth** -M  
1415 Grand Avenue  
West Des Moines, Iowa 50265  
Voorhees, Kersten & Associates, P.C.

**Warm, Ivan V.** -M  
3404 Midway Drive  
Waterloo, Iowa 50701  
Stenson-Warm-Grimes-Port/  
Architects, Inc.

**Warner, Robert H.** -M  
860 - 17th Street S. E.  
Cedar Rapids, Iowa 52403  
McConnell-Stevey-Anderson, P.C.

**Wayland, Lloyd E.** -M  
1895 Middle Road, Suite 1  
Bettendorf, Iowa 52722  
Lloyd E. Wayland, Architect

**Weber, Delano B.** -M  
16½ West Main Street  
Marshalltown, Iowa 50158  
Weber-Pollard & Associates, Inc.

**Weeks, William J.** -A  
3101 Ingersoll  
Des Moines, Iowa 50312  
James W. Wilkins, Architect/Planner

**Wehner, Roland C.** -M  
201 Dey Building  
Iowa City, Iowa 52240  
Wehner, Nowysz, Pattschull &  
Pliffner, P.C.

**Weidner, Rick A.** -A  
1437 Vandenburg Circle  
Sergeant Bluff, Iowa 51054  
DeWild Grant Reckert &  
Associates Co.

**Wells, Douglas A.** -M  
4142 Grand Avenue  
Des Moines, Iowa 50312  
Douglas A. Wells Architect, P.C.

**Werner, Marvin E.** -E  
2010 Circle Drive  
Muscatine, Iowa 52761

**Wetherell, John** -M  
1106 High Street  
Des Moines, Iowa 50309  
Wagner, Marquart, Wetherell,  
Ericsson

**White, Kevin T.** -A  
814 Equitable Building  
Des Moines, Iowa 50309  
D. Bryan Shiffler Architect, P.C.

**Whitmer, Wayne M.** -A  
1826 Eighth Avenue S.W.  
Cedar Rapids, Iowa 52404

**Wictor, Kenneth P.** -M  
238 Benson Building  
Sioux City, Iowa 51101  
Neumann Monson Wictor Architects

**Wilkins, James W.** -M  
3101 Ingersoll Avenue  
Des Moines, Iowa 50312  
James W. Wilkins, Architect/Planner

**Wilson, Alan C.** -M  
455 South Orange Avenue  
Suite 400  
Orlando, Florida 32801  
Hansen Lind Meyer, P.C.

**Wilson, Marion D.** -A  
5816 Pleasant Drive  
Des Moines, Iowa 50312  
Marion D. Wilson & Associates

**Wirkler, Norman E.** -M  
One Dubuque Plaza  
Dubuque, Iowa 52001  
Durrant Architects Inc.

**Yelick, Robert L.** -A  
16411 Grover Street  
Omaha, Nebraska 68130  
Northwestern Bell

**Young, Edmund R. III** -M  
Department of Architecture  
Iowa State University  
Ames, Iowa 50011

**Zbylicki, Steven** -A  
4405 Woodland Avenue,  
Apartment 36  
West Des Moines, Iowa 50265  
Frevert-Ramsey-Kobes,  
Architects-Engineers, Inc.

**Zeimet, Terry** -A  
Suite 202 Fleming Building  
Des Moines, Iowa 50309  
Charles Herbert & Associates  
Architects

**Zerwas, Bradley J.** -A  
Suite 202 Fleming Building  
Des Moines, Iowa 50309  
Charles Herbert & Associates  
Architects

**Zingsheim, Patricia** -A  
811 - 16th Street No. 3  
Des Moines, Iowa 50314  
City of Des Moines  
Plan & Zoning Department



Iowa Chapter  
The American Institute of Architects  
**Documents Price List**

Prices are effective March 15, 1984

A SERIES/Owner-Contractor Documents		NON- MEMBER PRICE	MEMBER PRICE
A101	Owner—Contractor Agreement Form—Stipulated Sum (6/77) with instruction sheet wrapped	\$1.10	\$ .75
A101/ CM	Owner-Contractor Agreement Form—Stipulated Sum— Construction Management Edition (6/80) with instruction sheet wrapped	1.05	.70
A107	Abbreviated Owner-Contractor Agreement Form for Small Construction Contracts— Stipulated Sum (4/78) with instruction sheet wrapped	1.05	.70
A111	Owner-Contractor Agreement Form—Cost Plus Fee (4/78) with instruction sheet wrapped	1.05	.70
A117	Abbreviated Owner-Contractor Agreement Form—Cost Plus Fee (3/79) with instruction sheet wrapped	1.05	.70
A171	Owner-Contractor Agreement for Furniture, Furnishings and Equipment (3/79) with instruction sheet wrapped	.95	.65
A177	Abbreviated Owner-Contractor Agreement for Furniture, Furnishings and Equipment (5/80) with instruction sheet wrapped	1.05	.70
A201	General Conditions of the Contract for Construction (8/76)	2.30	1.60
A201/ CM	General Conditions of the Contract for Construction—Construction Management Edition (6/80)	2.55	1.75
A201/ SC	General Conditions of the Contract for Construction and Federal Supplementary Conditions of the Contract for Construction (8/77)	2.55	1.75
A271	General Conditions of the Contract for Furniture, Furnishings and Equipment (12/77) with instruction sheet wrapped	1.90	1.35
A305	Contractor's Qualification Statement (3/79, Reprinted 2/83)	1.10	.75
A310	Bid Bond (2/70)	.30	.25
A311	Performance Bond and Labor and Material Payment Bond (2/70)	.45	.35
A311 CM	Performance Bond and Labor and Material Payment Bond— Construction Management Edition (6/80)	.45	.35
A401	Contractor-Subcontractor Agreement Form (4/78)	1.10	.75

A SERIES/Owner-Contractor Documents		NON- MEMBER PRICE	MEMBER PRICE
A501	Recommended Guide for Bidding Procedures and Contract Awards (3/82)	2.55	1.75
A511	Guide for Supplementary Conditions (7/80, Rev. 5/83 incorporates A512)	2.70	1.85
A511 CM	Guide for Supplementary Conditions—Construction Management Edition (3/82)	2.70	1.85
A521	Uniform Location Subject Matter (1981, Reprinted 7/83)	2.70	1.85
A571	Guide for Interiors Supplementary Conditions (3/82)	2.55	1.75
A701	Instructions to Bidders (5/78) with instruction sheet wrapped	1.10	.75
A771	Instruction to Interiors Bidders (5/80) with instruction sheet wrapped	1.05	.70

**B SERIES/Owner-Architect Documents**

B141	Standard Form of Agreement Between Owner and Architect (7/77) with instruction sheet wrapped	1.10	.70
B141/ CM	Standard Form of Agreement Between Owner and Architect—Construction Management Edition (6/80) with instruction sheet wrapped	1.05	.70
B151	Abbreviated Owner-Architect Agreement Form (6/78) with instruction sheet wrapped	.95	.60
B161	Standard Form of Agreement Between Owner and Architect for Designated Services (11/77) with instruction sheet wrapped	.95	.60
B161 CM	Standard Form of Agreement Between Owner and Architect for Designated Services—Construction Management Edition (12/82) with instruction sheet wrapped	1.05	.70
B162	Scope of Designated Services (11/77) with instruction sheet wrapped	3.50	2.40
B171	Standard Form of Agreement for Interior Design Services (3/79) with instruction sheet wrapped	.95	.60
B177	Abbreviated Interior Design Services Agreement (5/80) with instruction sheet wrapped	1.05	.70
B181	Owner-Architect Agreement for Housing Services (6/78) with instruction sheet wrapped	.95	.60
B352	Duties, Responsibilities, and Limitations of Authority of the Architect's Project Representative (5/79)	.40	.25



<b>SERIES/Owner-Architect Documents</b>	<b>NON-MEMBER PRICE</b>	<b>MEMBER PRICE</b>
---	-------------------------	---------------------

Architect's Qualification Statement (12/79)	1.05	.70
Standard Form of Agreement Between Owner and Architect for Special Services (6/79) with instruction sheet wrapped	1.05	.70
Standard Form of Agreement Between Owner and Construction Manager (6/80) with instruction sheet wrapped	1.05	.70

<b>SERIES/Architect-Consultant Documents</b>	<b>NON-MEMBER PRICE</b>	<b>MEMBER PRICE</b>
--	-------------------------	---------------------

Standard Form of Agreement Between Architect and Engineer (6/79) with instructions wrapped	1.05	.70
Standard Form of Agreement Between Architect and Consultant for Designated Services (6/79) with instructions wrapped	1.05	.70
Standard Form of Agreement Between Architect and Consultant (4/82) with instructions wrapped	1.05	.70
Standard Form of Agreement Between Architect and Consultant for Special Services (4/82) with instructions wrapped	1.05	.70
Joint Venture Agreement (6/79) with instructions wrapped	1.05	.70

<b>SERIES/Architect-Industry Documents</b>	<b>NON-MEMBER PRICE</b>	<b>MEMBER PRICE</b>
--	-------------------------	---------------------

Architectural Area and Volume of Buildings (1/80)	.35	.25
Project Checklist (8/82)	2.55	1.75

<b>SERIES/Architect-Producer Documents</b>	<b>NON-MEMBER PRICE</b>	<b>MEMBER PRICE</b>
--	-------------------------	---------------------

Technical Literature for the Construction Industry (7/72)	.95	.65
---	-----	-----

<b>SERIES/Architect's Accounting Forms—Manual System</b>	<b>NON-MEMBER PRICE</b>	<b>MEMBER PRICE</b>
--	-------------------------	---------------------

25 SHEETS PER UNIT		
Cash Journal—1949	3.50	2.45
Cash Journal—1949	3.50	2.45
Cash Journal—1949	3.50	2.45
Cash Journal—1953	3.50	2.45
Cash Journal—1949	3.50	2.45
Cash Journal—1949	3.50	2.45
Journal Form—1949	3.50	2.45
Payroll Journal—1953	3.50	2.45
Payroll Journal—1949	3.50	2.45
Payroll Journal—1949	3.50	2.45
Ledger Account Form—1949	3.50	2.45
Job Expense Record Form—1953	3.50	2.45
Employee Record Form—1953	3.50	2.45
Fixed Assets Record—1949	3.50	2.45
Note and Investment Record—1949	3.50	2.45

<b>F SERIES/Architect's Accounting FORMS—Manual System</b>	<b>NON-MEMBER PRICE</b>	<b>MEMBER PRICE</b>
--	-------------------------	---------------------

50 SHEETS PER UNIT			
F501	Trial Balance—1953 . . . . .	5.25	3.70
F502	Balance Sheet—1953 . . . . .	5.25	3.70
F503	Profit and Loss Statement—1949 . . . . .	5.25	3.70
F504	Indirect Expense Factor—1953 . . . . .	5.25	3.70
F601	Time Record Sheet—1971 . . . . .	5.75	4.10
F603	Expense Voucher		
	Nonpersonnel—1953 . . . . .	5.25	3.70
F605	Expense Record—1953 . . . . .	5.25	3.70
F701	Billing Extract—1972 . . . . .	5.25	3.70
F703	Aged Accounts Receivable—1972 . . . . .	5.25	3.70
F712	Project Payroll Cost Worksheet—1972 . . . . .	5.25	3.70
F714	Detail of Expenses—1972 . . . . .	5.25	3.70
F716	Time Distribution Summary—1972 . . . . .	5.25	3.70
F721	Project Estimating and Budget		
	Worksheet—1972 . . . . .	5.25	3.70
F723	Project Progress Report—1972 . . . . .	5.25	3.70
F725	Project Summary Report—1972 . . . . .	5.25	3.70

<b>F SERIES/Compensation Guidelines Forms and Worksheets</b>	<b>NON-MEMBER PRICE</b>	<b>MEMBER PRICE</b>
--	-------------------------	---------------------

F800	F810 thru F860 (1978) Complete Set of 2 each of 24 Forms Needed . . .	6.90	4.85
	25 SHEETS PER UNIT		
F810	Scope of Designated Service Worksheet (unphased) . . . . .	2.75	1.90
F820	Phase Compensation Worksheet (unphased) . . . . .	2.75	1.90
F850	Project Time and Payment Schedule .	2.75	1.90

<b>F SERIES/Standardized Accounting For Architects Forms</b>	<b>NON-MEMBER PRICE</b>	<b>MEMBER PRICE</b>
--	-------------------------	---------------------

25 SHEETS PER UNIT			
F1001	Cash Receipts Journal (1978) . . . . .	2.75	1.90
F1002	Cash Disbursements Journal (1978) . .	2.75	1.90
F1004	Trial Balance (1978) . . . . .	2.75	1.90
F1006	Balance Sheet and Income and Expense Statement (1978) . . . . .	2.75	1.90
F2002	Fixed Assets Record (1978) . . . . .	2.75	1.90
F2004	Notes and Investment Record (1978) .	2.75	1.90
F3003	Payroll Journal (1978) . . . . .	2.75	1.90
F3005	Staff Payroll Record (1978) . . . . .	2.75	1.90
F4001	Project Time Distribution (1978) . . . . .	2.75	1.90
F4003	Project Expense Record (1978) . . . . .	2.75	1.90
F5001	Billing Extract (1978) . . . . .	2.75	1.90
F5003	Aged Accounts Receivable (1978) . . . .	2.75	1.90
F6001	Ledger Accounts (1978) . . . . .	2.75	1.90
F6002	Journal (1978) . . . . .	2.75	1.90
F6003	Accounting Worksheet (1978) . . . . .	2.75	1.90
F6004	Accounting Worksheet (1978) . . . . .	2.75	1.90
50 SHEETS PER UNIT			
F2001	Expense Voucher (1978) . . . . .	5.25	3.70
F3001	Time Record (1978) . . . . .	5.25	3.70
F3002	Staff Expense Record (1978) . . . . .	5.25	3.70
F5002	Invoice for Architectural Services (1978) . . . . .	5.25	3.70



**G SERIES/Architect's Office and**

	NON-MEMBER PRICE	MEMBER PRICE
--	------------------	--------------

These forms have been greatly expanded and are now sold individually

G601	Land Survey Requisition (6/79) with instructions	.95	.65
G602	Geotechnical Services Agreement (10/83)	1.40	1.00
G605/606	Purchase Order and Purchase Order Continuation Sheet	1.05	.70
G610	Owner's Instructions for Bonds and Insurance (11/78)	.65	.50
G611	Owner's Instructions Regarding Construction Agreement and Bidding Procedures (9/81) with instruction sheet wrapped	1.05	.70
50 SHEETS PER UNIT			
G604	Change Authorization for Professional Services (3/79) with instructions	6.95	4.85
G701	Change Order (4/78)	5.70	4.00
G701/CM	Change Order—Construction Management Edition (6/80)	6.40	4.40
G702	Application and Certificate for Payment (4/78, Rev. 5/83)	6.40	4.40
G703	Continuation Sheet for G702 (4/78, Rev. 5/83)	6.40	4.40
G704	Certificate of Substantial Completion (4/78)	5.70	4.00
G705	Certificate of Insurance (11/78)	5.70	4.00
G706	Contractor's Affidavit of Payment of Debts and Claims (4/70)	5.70	4.00
G706A	Contractor's Affidavit of Release of Liens (4/70)	5.70	4.00
G707	Consent of Surety to Final Payment (4/70)	5.70	4.00
G707A	Consent of Surety to Reduction in or Partial Release of Retainage (6/71)	5.70	4.00
G709	Proposal Request (4/70)	5.70	4.00
G710	Architect's Supplemental Instructions (3/79) with instructions	6.95	4.85
G711	Architect's Field Report (10/72)	5.70	4.00
G712	Shop Drawing and Sample Record (10/72)	5.70	4.00
G713	Construction Change Authorization (3/79) with instructions	6.95	4.85
G722	Project Application and Project Certificate for Payment (6/80) with instructions	6.95	4.85
G723	Project Application Summary (6/80) with instructions	6.95	4.85
G801	Application for Employment (6/75)	5.70	4.00
G804	Register of Bid Documents (4/70)	5.70	4.00
G805	List of Subcontractors (4/70)	5.70	4.00
G807	Project Directory (4/70)	5.70	4.00
G809	Project Data (4/70)	5.70	4.00
G810	Transmittal Letter (4/70)	5.70	4.00
G811	Employment Record (11/73)	5.70	4.00
G813	Temporary Placement (1/74)	5.70	4.00

**Architect's Handbook of Professional Practice—Chapters**

HBC 1	The AIA Handbook—1973, Rev. 12/82	1.30	.95
HBC 2	The Construction Industry—1969	1.15	.80

**Architect's Handbook of Professional Practice—Chapters**

	NON-MEMBER PRICE	MEMBER PRICE
HBC 3	AIA and Related Organizations—1972	2.30
HBC 10	Interprofessional Agreements—1975	1.15
HBC 11	Project Procedures—1969	2.30
HBC 12	Construction Documents—Drawings—1970	1.15
HBC 14	Construction Documents—Specifications—1972	2.30
HBC 15	Construction Cost Analysis—1970	1.15
HBC 16	Selection of Contractors—1971	1.15
HBC 17	Owner-Contractor and Contractor-Sub-contractor Agreements—1973	2.30
HBC 18	Construction Contract Administration—1973	2.30
HBC 21	The Architect as Preservationist—1972	1.15
HBC/A-4	Professional Options (1982)	2.85
HBC/B-1	The Architect's Office—1980	2.85
HBC/B-2	Insurance and Bonds—1981	2.85
HBC/B-3	Legal Concerns—1981	2.85
HBC/B-8	Marketing Architectural Services—1980	2.85
HBC/B-9	The Architect's Communications—1980	2.85
HBC/C-1	Preservation Practice—1983	2.85
HBC/C-2	Interiors Practice (1982)	2.85
HBC/D-3	General Conditions of the Contract for Construction—1981	2.85

**Architect's Handbook of Professional Practice**

M104	Architect's Handbook of Professional Practice (Set of 3 Volumes)	71.50	50.00
M104A	Architect's Handbook/Contents Only	54.00	38.00
M104B	Architect's Handbook/Three Binders Only	24.00	17.00

**Miscellaneous**

4J500	Handbook of Architectural Design Competitions	10.95	8.00
2M100	AIA Documents Synopses (1982)	2.10	1.00
2M101	Glossary of Construction Industry Terms	2.40	1.00

Single copies of the following are available at no cost:

6N711	AIA Bookshelf List
6J400	AIA Ethical Guidelines
6N101	AIA Long-Span Report
6N827	Adaptive Re-Use Extending the Life of Old Buildings
6N828	Art in Architecture
6N830	Architects Bite! Right?
6N207	Career Profile: Architect
6N209	Career Alternatives
6N834	Energy Efficiency Needn't Cloud Your Life
6N406	1984 AIA Scholarships/Accredited Schools of Architecture
6N835	10 Buildings that Save Energy—By Design
6N802	You and Your Architect



# Document Order Form

Document Order Form

Call Iowa Chapter, AIA Office at (515)244-7502 or complete this order form and send to:

Iowa Chapter, AIA  
512 Walnut  
Des Moines, Iowa 50309

Firm \_\_\_\_\_

Name \_\_\_\_\_

Address \_\_\_\_\_

City \_\_\_\_\_ State \_\_\_\_\_ Zip \_\_\_\_\_

Date \_\_\_\_\_

Purchase order No. \_\_\_\_\_

☐ Member, Iowa AIA

☐ Payment Enclosed

☐ Please Bill Me

☐ Non-Member

(prepayment is requested)

Quantity	Doc. No.	Unit Price	Total
_____	_____	_____	_____
_____	_____	_____	_____
_____	_____	_____	_____
_____	_____	_____	_____
_____	_____	_____	_____
_____	_____	_____	_____
_____	_____	_____	_____

Documents may be picked up or they will be shipped UPS.

## Shipping Charges

Document Cost: Add'l Charge:

1.00 - \$ 9.99 ..... \$1.50 Document Cost \_\_\_\_\_

10.00 - \$29.99 ..... \$2.50 4% Sales Tax \_\_\_\_\_

30.00 - \$69.99 ..... \$3.50 Shipping (see chart) \_\_\_\_\_

70.00 and over ..... \$4.50 Grand Total \_\_\_\_\_

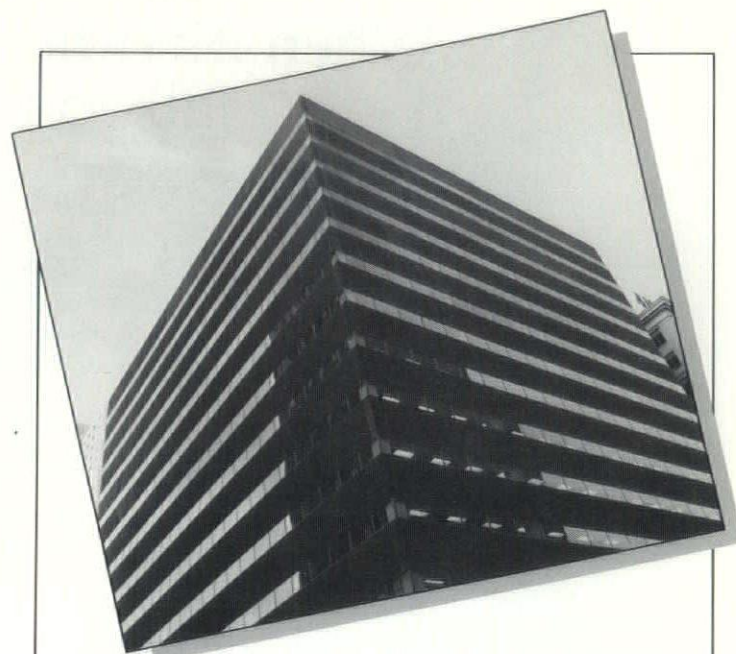

## WHY THE PROS CHOSE ELECTRIC FOR THE CARRIERS BUILDING

**The Pros:** Architects — Kendall Griffith Russell Artiaga; General Contractor — Neumann Brothers; Electrical Contractor — ABC Electric; Mechanical Engineer — Cutler Corporation.

**The Structure:** 252,000 sq. ft. on 14 floors

### Here's what they said...

**The Architect:** "The water-to-air heat pump was selected for this particular building based on six major advantages. It has the lowest initial cost. Additionally, the heat pump system offers easy add-on flexibility for both heating and cooling cycles, high heat transfer and storage capability, and takes up the least amount of building space of any system we considered."

**The Engineer:** "When all applicable heating and air conditioning systems were studied, the water-to-air heat pump system was selected. This system incorporates low energy costs, lowest initial installation costs, and thermal storage capacity when building energy gains exceed comfort heating requirements. In addition, it affords the greatest flexibility for tenant development and allows for unit multiplicity that can provide virtually individual comfort within any major occupied space."

### The Pros design for the future with electric.

For more information about costs and ideas for efficient heating systems, contact Bill Bloethe, Manager, Technical Services, Iowa Power, 515-281-2395.



**Electric**  
Means Value Year After Year



# When it's time to talk decorating, talk to Hirshfield's.

Dial 612-332-6511 and one of us in Hirshfield's Contract Dept. will go right to work for you.

If it's paint you want, we'll give you two top brands — Fuller-O'Brien and Hirshfield's — in a total of 2,000 colors, very attractively priced.

Ready to order wallcoverings? We have thousands and thousands of patterns in stock right in Minneapolis/St. Paul, including our "Halls & Walls" vinyl textures and "Wallsource" 54" vinyls.

Plus, we now offer a complete line of commercial fabrics for curtains, draperies, bedspreads, and upholstery.

So, you can order practically all of your decorating products thorough one source — Hirshfield's.

For consulting, quotations, and personal attention and service concerning every last detail of your job, call Hirshfield's . . . the Twin Cities' largest, most complete decorating products supplier . . . since 1894.



Hirshfield's. We go out of our way to be helpful.

Contract Sales Showroom: 824 Hennepin, Mpls., Hours: Mon.-Fri. 8 AM-5 PM  
Harmon Court Designer Showroom: 1128 Harmon Place, Mpls., Hours: Mon.-Fri. 9AM-5PM.





## International Collection Accessories



Smokador introduces an award winning collection of European office and boardroom accessories that sets new standards of aesthetics and functional elegance. These exceptional plastic accessories were conceived by the internationally recognized industrial designer Erik Magnussen. They offer an option to the often banal solutions for executive and conference room functional requirements. Molded and assembled in Denmark in red, white or black ABS, the collection features a carafe, ice bucket, serving tray, creamer and sugar bowl. The stainless carafe is also available in all of Smokador's standard metal finishes, bronze, mirror chrome, mirror brass, antique brass and satin bronze. These designs were first awarded for design excellence by the Danish Society of Industrial Design in 1977.



## Steelcase Introduces Bentwood Chair

A bentwood side chair designed by Warren Snodgrass is being introduced by Steelcase as part of a new line called the Snodgrass Collection. The chair is offered in light oak, dark oak and walnut finishes and in five models: open and full back with or without arms and full back with fully upholstered arm inserts.

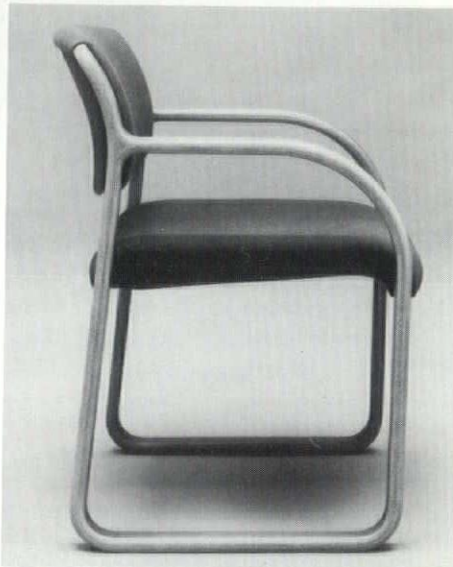

# SPECIFY THE BEST



Visit our showroom or call us for specifications on any of these products.

For the "built-to-order" kitchen. Unlimited cabinet sizes, styles, finishes and special features. Can be designed for storage most anywhere.



Refrigerators, Electric and Gas Ranges, Wall Ovens and Cooktops, Microwave Ovens, Washers, Electric and Gas Dryers, Laundry Centers, Undercounter Dishwashers, Disposers, Trash Compactors and Dehumidifiers.



Wood windows made to fit because they're made to order—Standard and Special Sizes. Casements, Double Hung, Single Lift, Sliders, Awning, Stack and Strip, Picture Windows, Round Tops, Trapezoids, Triangles, Patio and Terrace Doors. Choice of Unfinished, Primed or Prefinished Interiors and Exteriors or Aluminum Clad Exteriors.



Convertible Barbeque Ranges, Cooktops, Drop ins, Free standing with choice of ventilating systems. Microwave Oven Hood Shelves and Range Hoods.

**A.A. SCHNEIDERHAHN CO.**

P.O. Box 10304, Des Moines, Iowa 50306  
515/244-2541



# WITH A GOOD MATCHUP, GROWTH IS THE NET RESULT.

Selecting the right team to manage your employee benefit fund is the key to growth. You want to be certain your goals are clearly understood and the methods of reaching those goals are compatible with your investment philosophy.

At Bankers Trust, our seasoned professionals have a winning record of successful portfolio management. And we provide a complete turnkey service package. We handle all of the custodial and reporting details of fund administration.

You enjoy a home court advantage when you work with us. Our service is personalized and face-to-face, and our fees are very competitive.

We invite you to discuss your investment goals with our team of senior trust officers. For an appointment, call 245-2800. Or phone toll-free from anywhere in Iowa: 800-362-1688. **Member FDIC.**

**Bankers**  
*Come Grow*  
*With Us* **Trust**

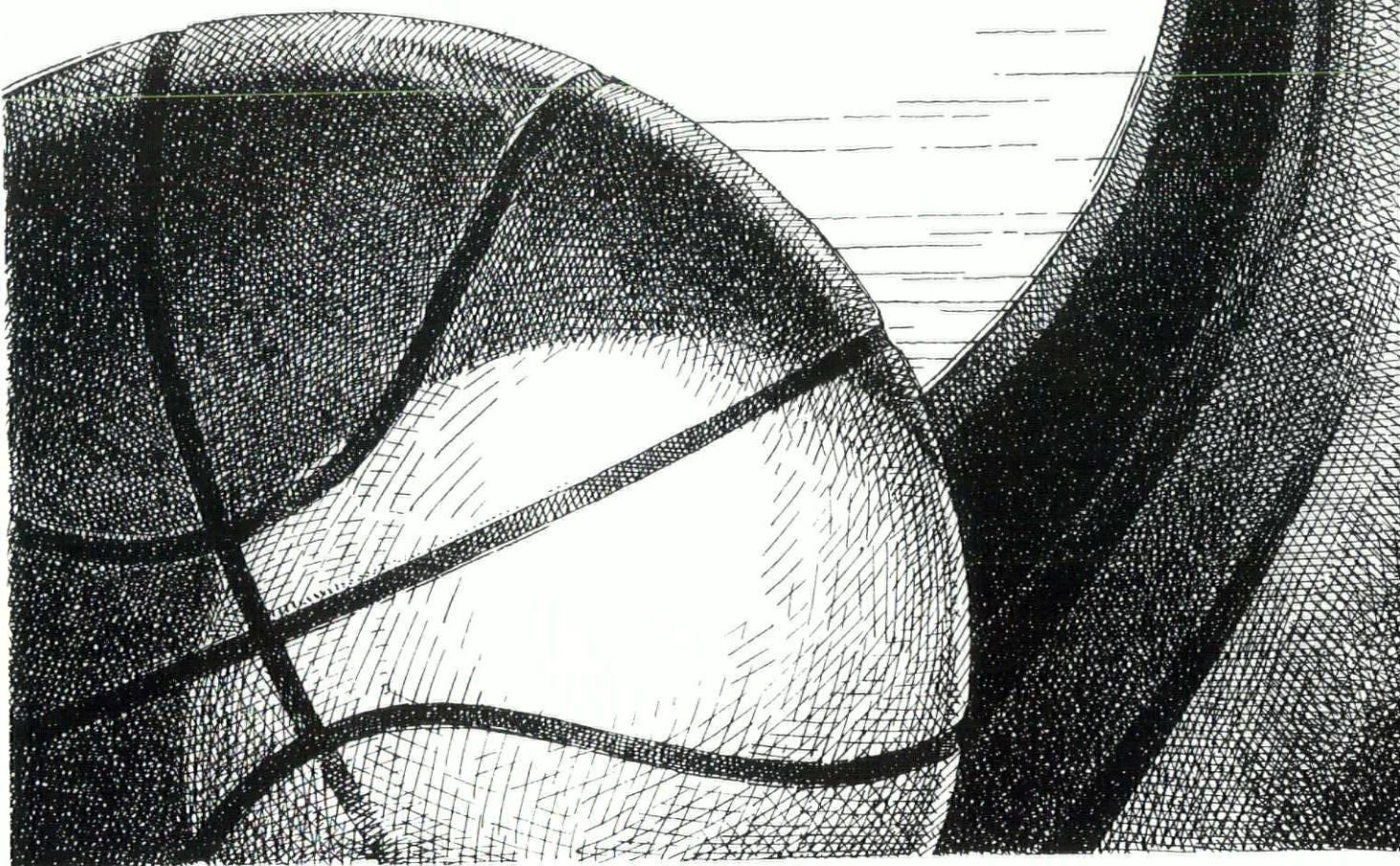



## Artists' Postcards '84

Forty-eight original postcard-sized art works have been selected from a record 424 entries to the third biennial Iowa Artists' Postcards 1984 competition, sponsored by the Iowa Arts Council, a state agency.

Works selected from the competition will become part of a touring exhibition which will be circulated by the IAC. The 48 works are by 37 Iowa artists who met the challenge of working in original media while creating postcard-sized (4¼" × 6") art reflecting the land, people, heritage, industry and other aspects of Iowa life. A selection of the 48 works traveling in the exhibition will also be reproduced in a postcard packet which will serve as a catalog for the show. The catalog will also be available for purchase by the public.

A total of 247 artists participated in the biennial competition, which was juried by Lynette Pohlman, Director, Brunnier Gallery, Iowa State University, Ames; Peggy Patrick, Assistant Director, Des Moines Art Center, and Bonnie Percival, Percival Galleries, Des Moines.

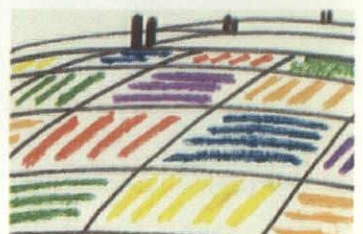
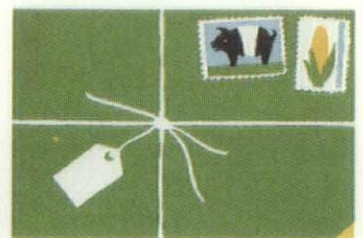
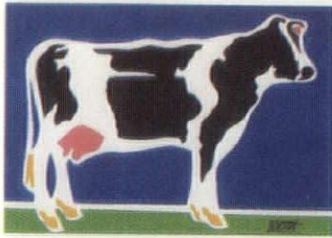

### Hansen Lind Meyer, P.C.

Hansen Lind Meyer, P.C., architects/engineers, has been listed among the top five designers of health care facilities in the nation. *Modern Healthcare*, which conducts an annual ranking of the top 100 health care architects, has placed HLM in

the top 10 for the last three years. This year the firm, which has offices in Iowa City, Iowa, Chicago, and Orlando, ranked #1 in dollar volume and #4 in square footage. Of the top five firms listed, HLM was the only one to show an increase in business during 1983.

# WE DEDICATE OURSELVES TO CRAFTSMANSHIP AND SERVICE



***contractors steel corporation***  
Reinforcing Steel Fabricators

**Main Office** 1901 Easton Blvd./Box 1696 Des Moines, Iowa 50306 515/262-2000  
**Branch Office** 2610 West Third St./Box 964 Wilton, Iowa 52778 319/732-3661



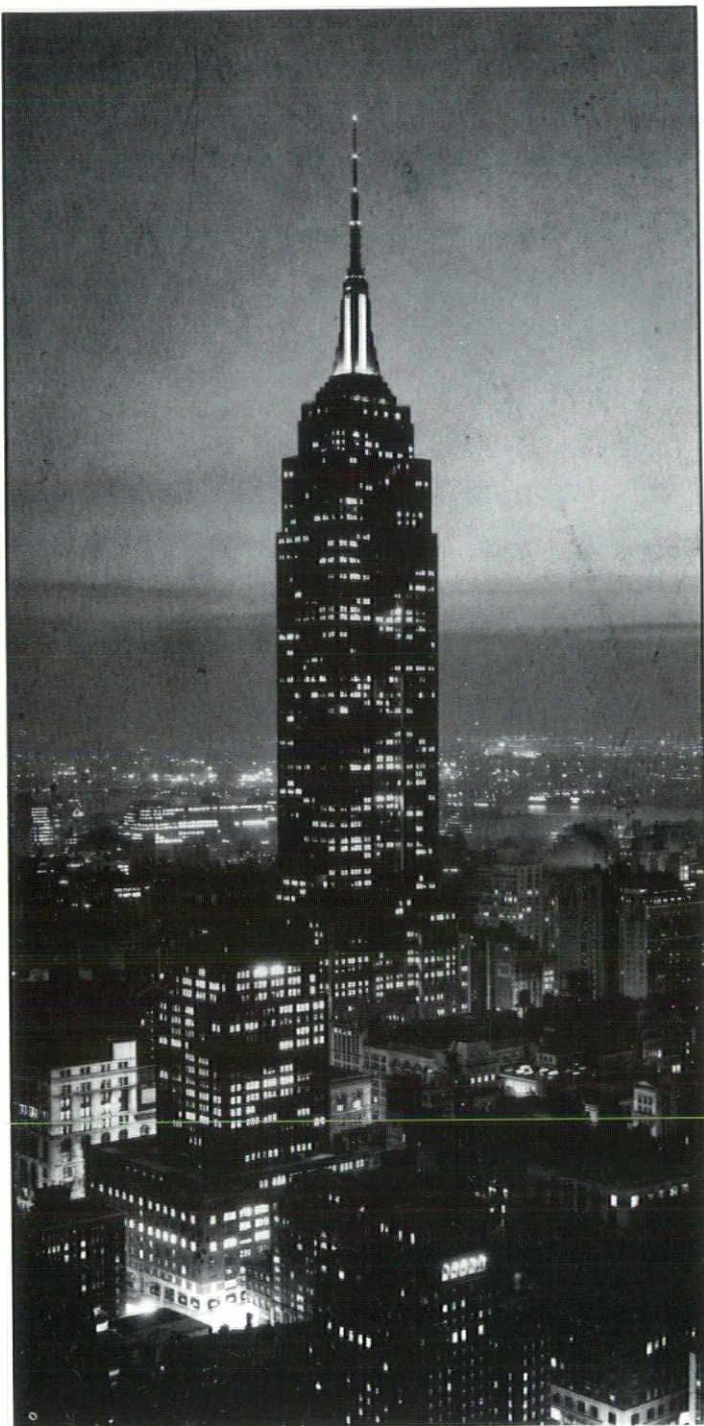

## We do windows.

We can supply and install the windows you need—custom size for renovation or new construction. Our staff of specialists custom design replacement window and entrance systems to fit your structure. Call one of our sales representatives collect today. 319-364-7000 Cedar Rapids, 1-800-332-5235 Des Moines.

**IOWA ARCHITECTURAL**  
PRODUCTS, INC.

P.O. Box 1286, Cedar Rapids, Iowa 52404  
Commercial Windows and Entrance Systems. Free Estimates and Design Planning

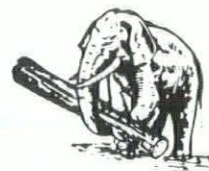

## TEAK and KARPAWOOD

for parquet floors

The warm, natural look of a Teak or Karpawood parquet floor is treasured now more than ever before. These two imports are a delight to those who love the rich-grained beauty of wood.

TEAK is the ultimate in beauty, elegance and prestige ... yet, it is very hard and will last for *decades*.

KARPAWOOD, known in Thailand as ironwood, is harder than oak, and has an extremely low coefficient of expansion.

Both woods are available from our Chicago warehouse in many UNfinished and PREfinished patterns.

Phone (collect) for free samples, brochures of 80 floor designs, technical information, prices. Or, write:

**Thailand Teakwood Importers, Inc.**

645 North Michigan Avenue, Chicago, Illinois 60611  
(312) 337-3938

(We are Midwest distributors for Bangkok Industries, Inc., Philadelphia)



**515/265-9801**

**Iowa's Most Complete Commercial Carpet Line**

BACKED UP BY PROFESSIONAL CARPET PEOPLE  
TO ASSIST YOU IN YOUR CARPET NEEDS



Larry Mithelman



Division of

**Onthank Co.**

4650 N.E. 17th Court  
Des Moines, Iowa 50313



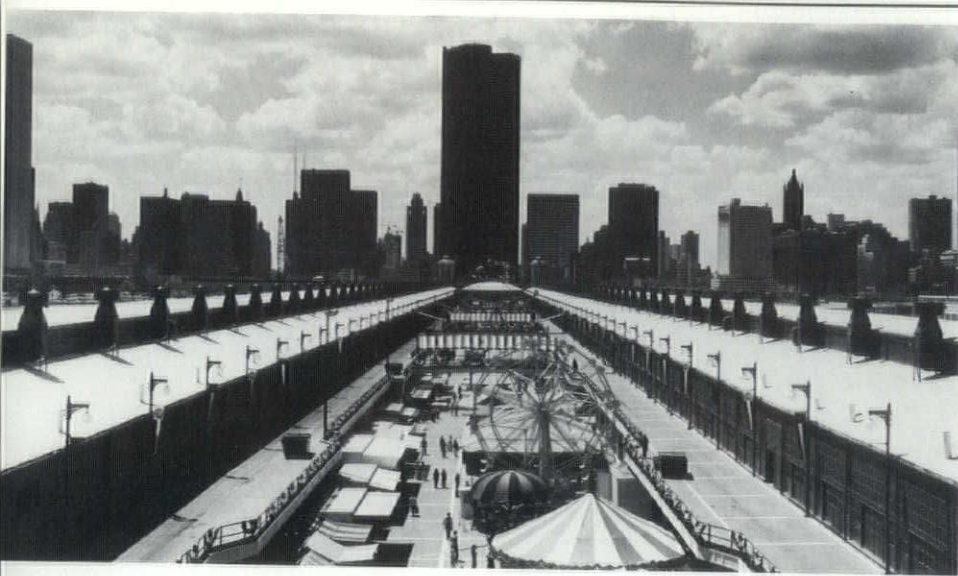

### International Art Exposition

One hundred sixty-two galleries have been selected as exhibitors at the fifth annual Chicago International Art Exposition, the largest juried world-class art forum of its kind. Held at Navy Pier, May 10-15, this year's exposition will include 53 foreign dealers representing galleries from Western Europe, Japan, Canada, South America and Asia. For the first time, the Soviet Union will be represented by an exhibition showing work of contemporary Russian artists.

Critically acclaimed as the world's preeminent art exposition, it is an unparal-

leled market and viewing place for art. It is held each year at Navy Pier, an architectural wonder with a stunning cast-iron rotunda, and attracts tens of thousands of patrons to view paintings, sculpture, drawings, prints, video and the best work of nearly every important 20th century artist.

In addition to the vast display of art covering 200,000 sq. feet at Navy Pier, The Exposition offers seminars sponsored by *Art In America* and the outdoor MILE OF SCULPTURE, a spectacular international sculpture exhibition mounted alongside Navy Pier, and against the backdrop of Chicago's skyline and Lake Michigan.

### New Executive Director

Kate S. Campbell has been selected as the new Executive Director of the Iowa Chapter AIA. Kate has a Bachelor of Arts degree with a major in Urban and Regional Planning and a Master's degree in Public Administration. Related work experience included the position of Development Director for the Charter Oak Temple, a not-for-profit organization involved in the preservation and restoration of the first synagogue built in Connecticut, and as a budget analyst working in support of the Connecticut General Assembly's Appropriations Committee. Her resume of community involvement is impressive and includes service on the Hartford Board of Education with a term as president. Kate has a broad base of experience and education that, when combined with her warm personality and enthusiasm for not only the position, but the issues that architects are concerned about, make her an outstanding choice. Kate and her family moved to Des Moines from Hartford, Connecticut in the fall of 1983.

### Correction

The Designgroup was omitted as the client for the Agri-Gamble, Living History Farms Project (Iowa Architect, Honor Awards Issue, Nov./Dec. 1983). Architect for the project was Thomas Baldwin, Charles Herbert and Associates.

### Advertisers Directory

Y. McDonald Mfg. Co. .... 8-9	Elliot Beechcraft ..... 6	Johnson Specialty Sales ..... 8	The Pink Companies ..... C-2
A. Schneiderhahn Co. .... 49	Ewald, Incorporated ..... 14	M&M Sales Company ..... 7	Sioux City Brick and Tile ..... 2
Bankers Trust Co. .... 50	The Gerkin Company ..... 12	Madison Avenue ..... 14	Stetson Building Products ..... 1
Barter Waters ..... 14	Gibbs Cook ..... 5	Marquart Concrete Block Co. .... 5	Swanson Gentleman ..... C-4
The Classics ..... 13	Hirschfelds ..... 48	NDS Company ..... 4	Teak & Karpawood ..... 52
Contractors Steel Corporation ... 51	Iowa Architectural Products .... 52	Natural Surfaces ..... 36	United Brick & Tile ..... 2
David Bear ..... 6	Iowa Gas ..... 13	Office Enterprises ..... 7	West Bank ..... 53
Eckman Brothers, Inc. .... 8-9	Iowa Paint ..... 12	Onthank ..... 52	W.G. Jaques Company ..... 8
Diamond Vogel Paints ..... 4	Iowa Power ..... 47	Pella Dealers of Iowa ..... 54	P. Michael Whye Photography .... 13
	Jack Beavers and Associates ... C-3	Pigott, Inc. .... 6	

**WEST Des Moines State BANK**

MAIN BANK: FREEWAY AT 22ND STREET • OFFICE: 63RD & GRAND • WEST DES MOINES, IOWA 50265  
CITY CENTER BRANCH: 809 8TH AVENUE • DES MOINES, IOWA 50309  
MEMBER F.D.I.C.

*... doesn't fit the mold!*



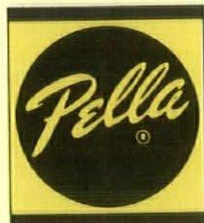
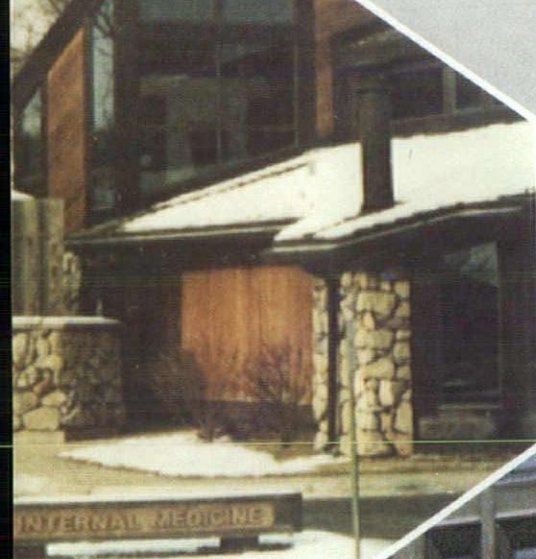
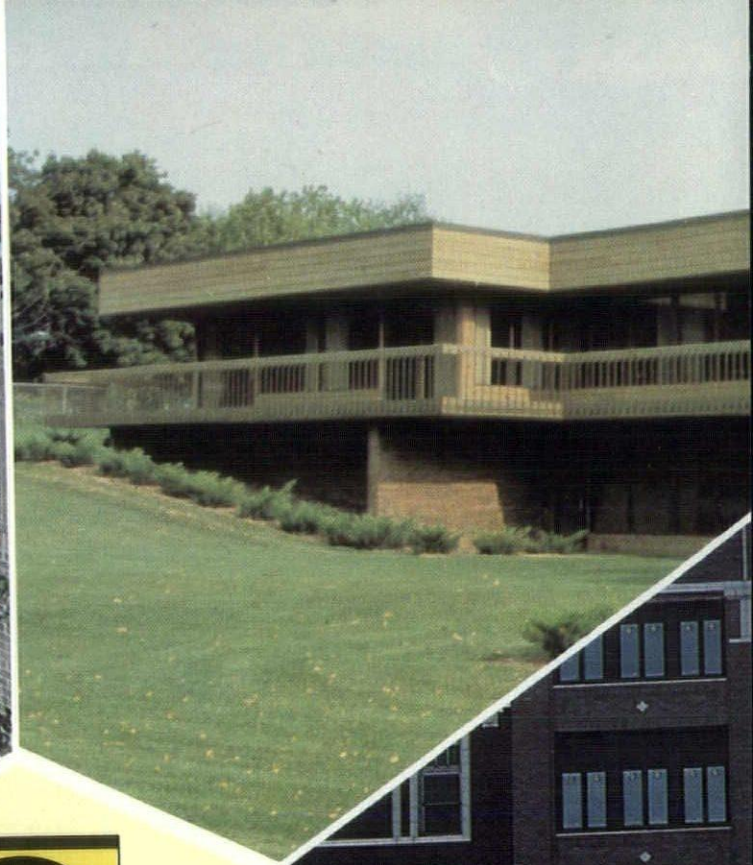

## Design Flexibility

SPONSORED BY YOUR NEARBY  
PELLA DISTRIBUTOR

Look in the yellow pages  
for the one nearest  
you





# Wasco introduces a major innovation in Architectural Skylighting



## MODEL SBV

This simple but expansive application of Wasco's new architectural system shows how greatly these products can facilitate on-site assembly and glazing of structural vaulted skylights. The unique new Wasco tubular concept permits versatility in engineering to meet climate conditions as well as today's (and tomorrow's) heating, ventilating and air conditioning requirements.

The wide variety of extrusions made available through the Wasco manufacturing capability provides components to fit specific needs precisely. Their broad interchangeability permits a nearly infinite detail specification capability.

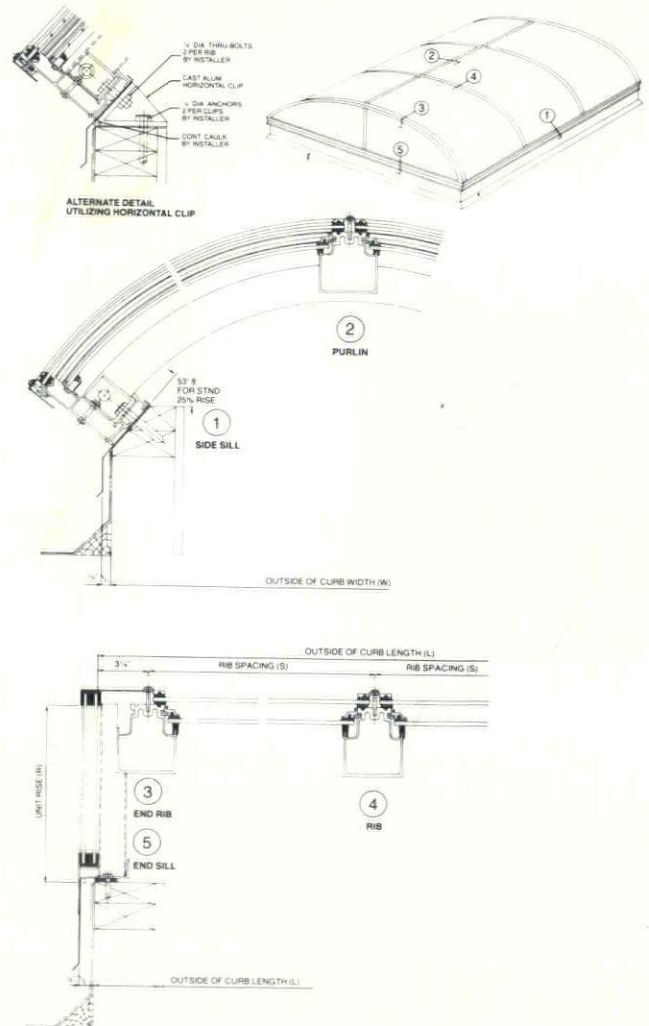

## TYPICAL APPLICATIONS

Model SBV applications include all types of buildings, residential as well as commercial and institutional. Apartment and condominium complexes; retail, office and manufacturing facilities; and schools, libraries, hospitals, museums, galleries and many other structures of all kinds form a partial list of Wasco barrel vaulted skylight installation possibilities.

***Jack E. Beavers & Associates Inc.***

Division 7 Representatives  
1848 Fuller Road, West Des Moines, Iowa 50265  
1-800-422-3072



# THE WALL PEOPLE

# THERE ARE NO EQUALS

## CONSOLIDATED ALUMINUM

Alucobond  
Steel-O-Bond

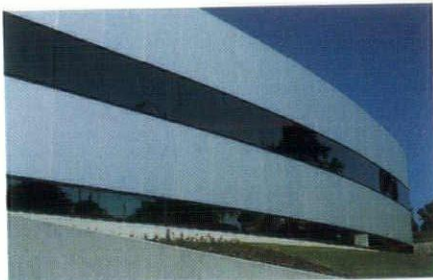

## CONCRETE PRECAST, INC.

Architectural Precast

## WAUSAU METALS CORP.

Aluminum Windows and  
Curtain Walls

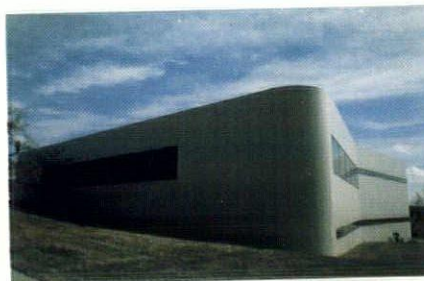

## H.H. ROBERTSON CO.

Exterior Wall Systems

## ST. REGIS PRESTRESSED CONCRETE OPERATIONS

Core Wall  
Span Deck  
Double Tee's

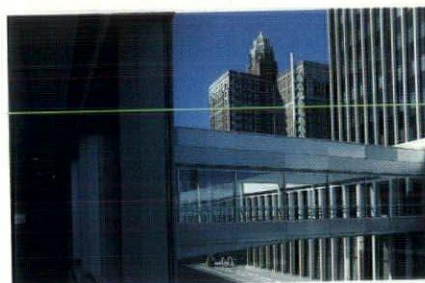

## SGI ALUMINUM PLATE SYSTEMS

## EPI ARCHITECTURAL SYSTEMS, INC.

Monumental Sloped  
Glazing

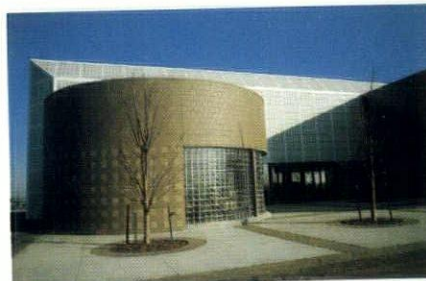

## KALWALL CORPORATION

Skyroofs-Wall Systems  
Curved Panels for Roofs  
and Walls



## SWANSON GENTLEMAN

SINGLE SOURCE SUB-CONTRACTORS

For Technical Assistance Please Call  
515/244-0186 1-800/362-2308