

IA-1986-03/04

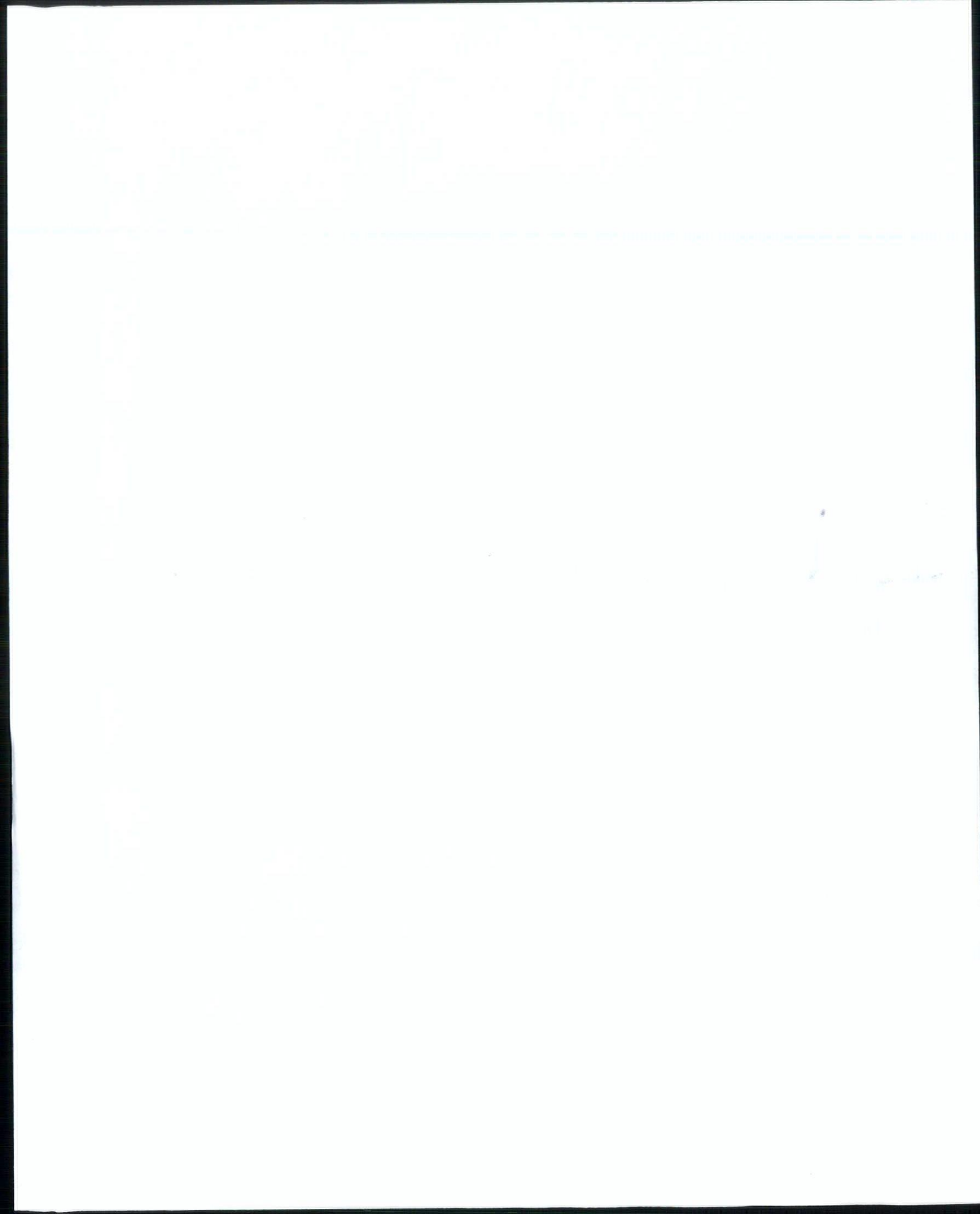

# Iowa Architect

MARCH-APRIL 1986 TWO FIFTY

*city deli*

The American Institute of Architects  
Library  
1735 New York Avenue, NW  
Washington, DC 20006

DIRECTORY

# INSPIRATION!

Explore new options at the largest Designer's Saturday west of New York.

View some of the newest, most imaginative design concepts in the industry during this year's ASID-sponsored 3-day event at International Market Square.

If you haven't visited IMS lately you'll be delighted with all the new additions. It's bigger and better than ever. And now Designer's Saturday, themed "From The Inside Out," promises even more to see.

It all kicks off Thursday afternoon, showrooms exploding with new product displays. In addition, over 100 temporary exhibits from national manufacturers have been brought in specially for the occasion.

Thursday evening is "Client/Guest Night"—with an extravaganza of entertainment, good food and music.

On Friday and Saturday, seminars and accredited coursework will be conducted. Plus there'll be more time to view the exhibits and showrooms, open on Saturday just for this event.

Don't miss out on this opportunity to discover the design future firsthand and network with your industry peers from throughout the Midwest. All designers, architects and facility managers are welcome.

Call or write for additional information on attending or exhibiting. It may be called Designer's Saturday, but the excitement starts on Thursday.

**MAY 1-3**

INTERNATIONAL MARKET SQUARE

# IMS

Future Markets: July 23-27 Home Furnishings Market; September 18-19 Contract Market & Design Conference.

Design Center:  
Residential/Contract/Architectural  
275 Market Street  
Minneapolis, MN 55405  
(612) 338-6250

Minnesota Chapter ASID  
(612) 339-6003

# The Snap-on Roof is here!



United States Post Office, Maintenance Building, Des Moines, Iowa  
Roofing Contractor: Wood Roofing and Sheet Metal, Des Moines, Iowa

## Carlisle introduces America's first mechanically attached single-ply roof that doesn't penetrate the membrane.

It's here...M.A.R.S. Design NP™ (Mechanically Attached Roofing System—Non-Penetrating). This is the ultimate single-ply roof system, combining the lightweight advantage of adhered systems with the low cost holding power of ballasted systems. But with a plus! It also offers the economical advantage of mechanically attached systems *without penetrating the membrane!*

Used in Europe for nearly a decade, this innovative system will save you time, money, materials and weight.

### Fast, easy installation.

Carlisle's performance-proven Sure-Seal™ membrane is held in place by simple three-part assemblies. These are a snap to install...as easy as one, two, three. No special equipment. Even in marginal weather. A small crew of Carlisle approved applicators can install an entire roof in record time.



**1** Roll membrane over knobbed base plate.

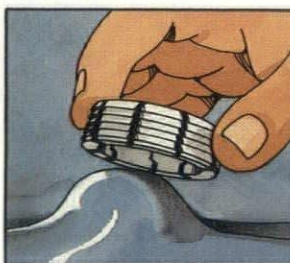

**2** Roll and snap on white retainer clip.



**3** Snap and screw on threaded black cap.

### Flexible design.

Goes right over failing built-up roofs and those that can't support much weight. The system fastens to most substrates and can even be moved to another location.

### Best of all, it's from Carlisle.

Trust Carlisle to bring you the best and most innovative roofing systems. We

promise single-source responsibility, trained professional applicators and over 20 years experience. Best of all, we offer a watertight warranty of up to 15 years.

For more information on our snap-on roof, call toll-free, (800) 233-0551, in PA (800) 932-4626. Call today, this is one snap decision your roof...and budget...will never regret!

Sure-Seal, M.A.R.S. Design NP and Carlisle are trademarks of Carlisle Corporation.  
M.A.R.S. Design NP Patent Pending. © 1983 Carlisle Corporation

## STETSON BUILDING PRODUCTS

Des Moines, Iowa 510 SW 9th 515/243-6286  
Rock Island, Illinois 619 11th Street 309/788-8412

The roof that's requested by name

# CARLISLE

Carlisle SynTec Systems

Division of Carlisle Corporation, P.O. Box 7000, Carlisle, PA 17013

WE ARE A FULL SERVICE COMPANY

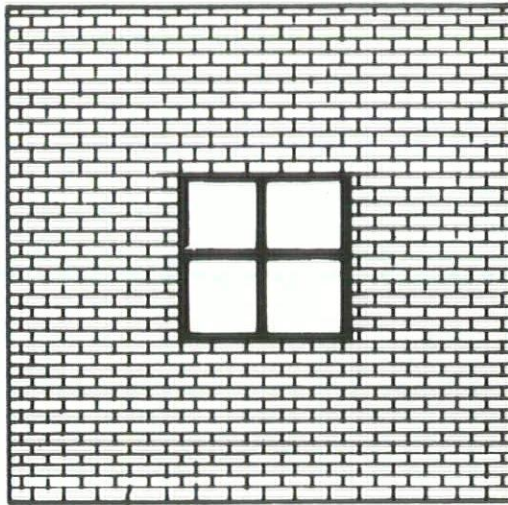

QUALITY FACE BRICK  
IRONSPOT EARTH TONES  
(NUMEROUS COLORS AND SIZES)  
STRUCTURAL GLAZED FACING TILE  
FLOOR BRICK  
INTERLOCKING "I" PAVERS

UNITED BRICK AND TILE      SIOUX CITY BRICK AND TILE  
515/244-3264      712/258-6571

MATCHING BRICK PAVERS AND CERAMIC TILE

GLAZED BRICK  
CLEANERS AND SEALERS  
MORTAR COLORS  
CLAY ROOFING TILE  
KOZY HEAT FIREPLACES

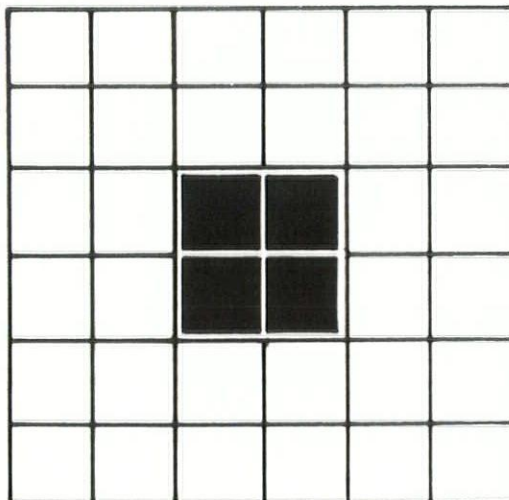

FOR MORE INFORMATION PLEASE CALL COLLECT. OUR REPRESENTATIVES WILL BE GLAD TO CALL ON YOU WITH SAMPLES

# Contents

## Editor

Kirk Von Blunck, AIA

## Editorial Staff

Edward Soenke, AIA

Mark Schmidt, AIA

William Anderson, AIA

Patricia Zingsheim, AIA

Brian Lubben, AIA

Rod Kruse, AIA

## Publisher

Holtz/Wilson Design Corporation

## Advertising Director

Bruce Wilson

## Design and Production

Holtz/Wilson Design Corporation

## Iowa Chapter

American Institute of Architects

## Executive Director

Kate Campbell

## President

Richard Pattschull, AIA, Iowa City

## President Elect/

1st Vice President

Douglas Sires, AIA, Des Moines

## 2nd Vice President

Judith McClure, AIA, Des Moines

## Secretary

Scott Bengfort, AIA, Davenport

## Treasurer

Robert Smith, AIA, Des Moines

## Directors

Dale McKinney, AIA, Sioux City

John Carlson, AIA, Iowa City

Christos Saccopoulos, AIA, Ames

Philip Hodgins, AIA, Des Moines

## Past President

Thomas Waggoner, AIA, Mason City

## Des Moines Architects

### Council President

Craig Nelson, AIA, Des Moines

## Cedar Rapids/Iowa City

### Architects Council

#### President

Roger Hadley, AIA, Cedar Rapids

## Eastern Iowa Section

### President

George Gleason, AIA, Davenport

## Northwest Iowa

### Architects Council

#### President

Edward Storm, AIA, Sioux City

## Subscription Rates

\$12.00/one year. \$2.50/single issue.

Note to subscribers: When changing

address, please send address label

from recent issue and your new

address. Allow six weeks for change

of address.

## Editorial Offices

Iowa Architect, Iowa Chapter AIA, 512

Walnut Street, Des Moines, Iowa

50309, (515) 244-7502.

## Advertising

For advertising information contact

Bruce Wilson, (515) 472-8328.

1986, Holtz/Wilson Design Corp.

Iowa Architect is the official

publication of the Iowa Chapter,

American Institute of Architects. Iowa

Architect is published bi-monthly by

Holtz/Wilson Design Corp., 733 19th

Street, Des Moines, Iowa 50314, (515)

80-3068.

Reproduction of this material by any

means without the permission of the

publisher is prohibited.

# Iowa Architect

VOLUME 34 NUMBER 2

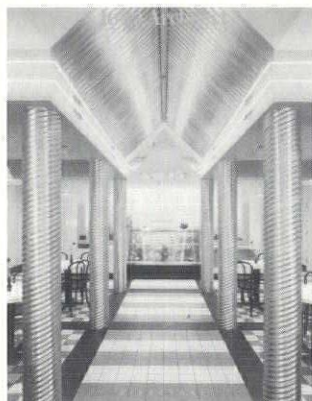

## On the Cover

City Deli

The Kaleidoscope

Des Moines, Iowa

## Architect

Shiffler Frey Baldwin Clause

## Photographer

Assassi

## Food For Thought

## Iowa Methodist Medical Center Cafeteria Remodeling 28

## Givanni's Restaurant 32

## City Deli 34

## The Metz 36

## Central Life Assurance Co. Cafeteria 40

## Brass Ring Lounge 42

## The Star Clipper 44

## 1986 Iowa Chapter A.I.A. Firm Directory 45

## 1986 Iowa Chapter A.I.A. Member Directory 57

## Documents Price List 64

## Departments

## Portfolio 17

## The Arts 19

## Different By Design 23

## The Architect in Practice 24

## Product Digest 66

## Literature 69

## Journal 70

## Advertiser's Directory 71

## CORPORATE BINDERS PRESENTATION FOLDERS

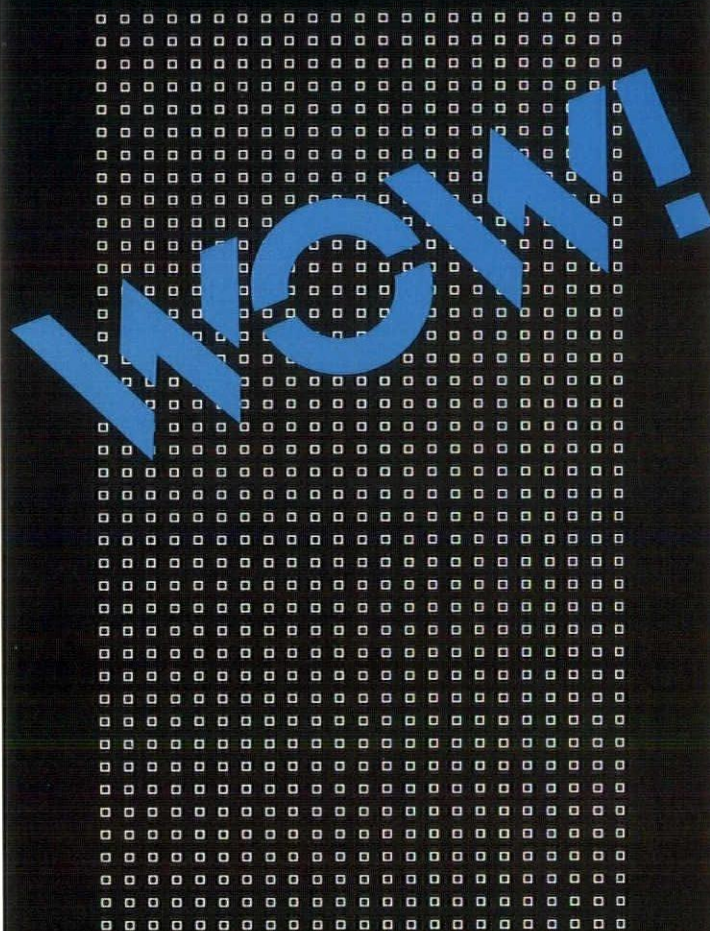

Functional flash! Attention grabbing laminated box pocket media kits, presentation folders and sales boxes in a variety of styles. Beautifully printed from your camera-ready art. Call or write for sample and brochure.

## CorporateBinders

Presentation Packaging Specialists  
P.O. Box 1413  
Des Moines, Iowa 50305  
(800) 247-8194

## INTERIOR PLANTSCAPES

Since 1953 Codner's has been creating stimulating, interior plantscapes, whether the setting is an office, lobby atrium or private residence. . . we guarantee quality in plants and service.

DESIGN • INSTALLATION • MAINTENANCE • GUARANTEE

# CODNER'S

FLORIST AND GREENERY

833 42nd Street • Des Moines, Iowa 50312 • (515) 279-7679

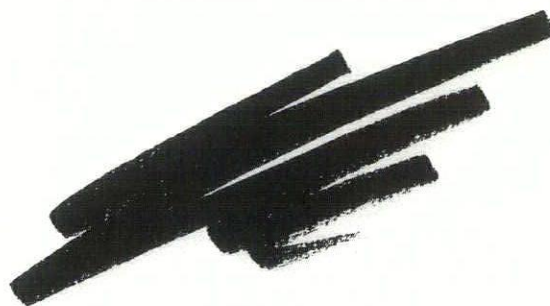

## PUSH ■ PEN ■ STUDIOS

TYPE, PRODUCTION ART,  
PROCESS CAMERA, AND STRIPPING  
1707 HIGH STREET, DES MOINES, IA 50309  
(515) 244-1743

# ALLIED COMPANIES



PROJECT  
**HYPERION FIELD CLUB REMODEL  
GRIMES, IOWA**

ARCHITECT  
**BROOKS BORG AND SKILES  
DES MOINES, IOWA**

CONTRACTOR  
**HANSON CONTRACTORS  
DES MOINES, IOWA**

**VENTWOOD CEILINGS**



**ALLIED CONSTRUCTION SERVICES, INC.**

Des Moines  
Davenport  
Peoria  
Omaha

PHOTOGRAPH BY KATHY NORRIS

# S I G N A G E

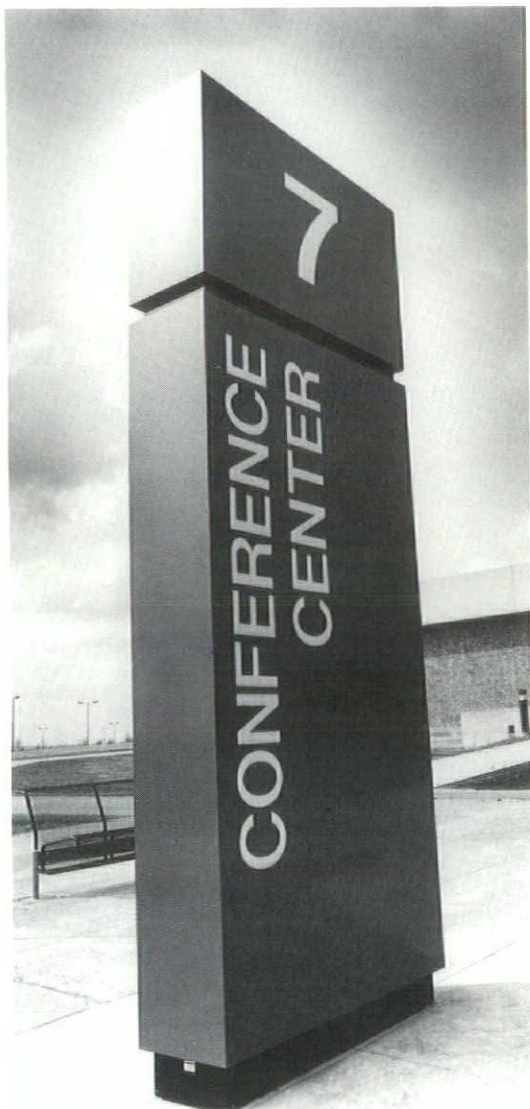

**JSS**

Johnson Specialty Sales

P.O. Box 2691  
Des Moines, Iowa 50315  
Telephone (515) 285-2483  
Iowa WATS 800-532-1284

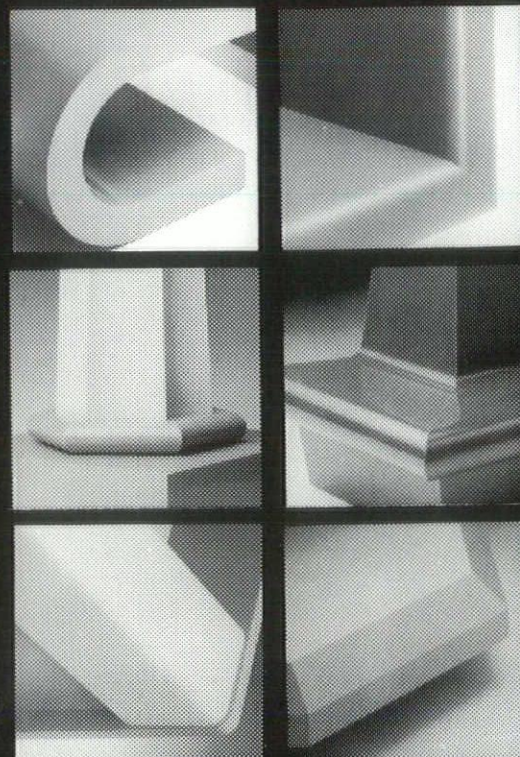

## **WILSONART®** BRAND DECORATIVE LAMINATE

Call us for prompt product delivery, brochures, chip chains, and design specification assistance on:

- Color Quest™ designer solid colors
- Tambours and grooved architectural surfacing
- Specialty surfacing in abrasion, impact, fire, and chemical resistant grades
- Solid anodized aluminum surfacing in a range of metallic shades
- SOLICOR® colorthrough

Distributed by:

**SUNDERLAND**  
BROTHERS COMPANY

Des Moines

301 S.E. 8th Street  
Des Moines, Iowa 50309  
Phone: (515) 282-2826  
IA WATS 800-532-1202

Omaha

609 N. 46th Street  
Omaha, Nebraska 68132  
Phone: (402) 553-2233  
NE WATS 800-642-8807



## WHY THE PROS CHOSE ELECTRIC FOR CAPITOL CENTER III

**The Pros:** Architects — Shiffler Frey Baldwin; General Contractor — Ringland, Johnson, Crowley; Mechanical Engineer and Contractor — The Waldinger Corp.; Electrical Contractor — Brown Brothers Electric.

**The Structure:** 65,000 sq. ft. on three floors

**Here's what they said...**

**The Architect:** "In deciding on the HVAC system for this building, we were

guided by the need for economy as well as to provide the maximum amount of leasable space. We looked at four different systems, both from a cost-of-installation standpoint and a ten-year life cycle analysis. This all-electric system proved to be the least expensive overall."

**The Engineer:** "The building type, shape, orientation, and intended use are extremely significant. This building is 'perimeter inten-

sive' and requires an efficient, simple system with superior zoning flexibility. Variable air volume with electric heat proved to be the most attractive system in this case."

**The Pros design for the future with electric.**

For more information about costs and ideas for efficient HVAC systems, contact David Graham, Manager, Technical Services and Market Planning, Iowa Power, 515-281-2501.



*Electric*  
Means Value Year After Year

The cost of this ad will be paid for by the customers of Iowa Power.



**Multi-family dwellers  
want two things:**

- 1. All the comforts of  
a house**
- 2. None of the upkeep**

**Pella offers both  
without compromise.**

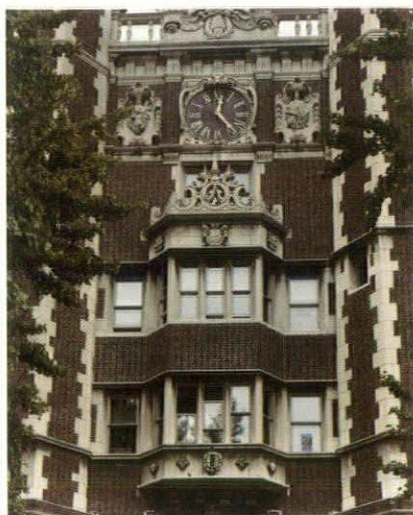

**Nothing but Pella  
could survive college  
life, save energy  
and still pass  
historical scrutiny.**



**In Seattle,  
Waterfront Place  
is a showcase of  
design and urban  
development and  
Pella windows.**

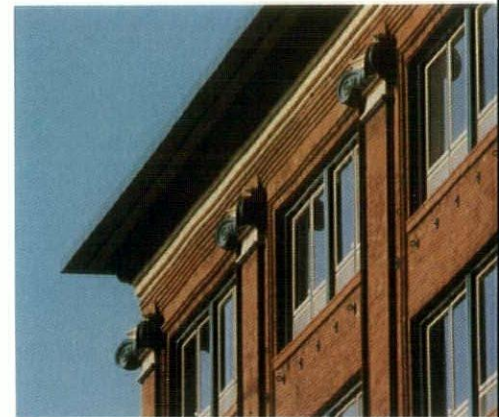

## **The Architect and Pella: A Terrific Combination!**

Pella Window Co.  
Rock Island, IL

Pella Windows and Doors Corp.  
Ft. Dodge, IA

Pella Products, Inc.  
S. Hutchison, KS

Pella Products Co.  
N. Kansas City, MO

Huey Long Co. Inc.  
Grand Island, NE

The Womble Co.  
Oklahoma City, IA



Windows by Pella  
Waterloo, IA

Pella Co.  
Des Moines, IA

Wilsey Co.  
Pella Products and Specialties  
Sioux City, IA

Ray Anderson Co.  
Topeka, KS

Pella Products of St. Louis,  
St. Louis, MO

Pella Products of Omaha  
Omaha, NE

Pella Products Co.  
N. Little Rock, AK

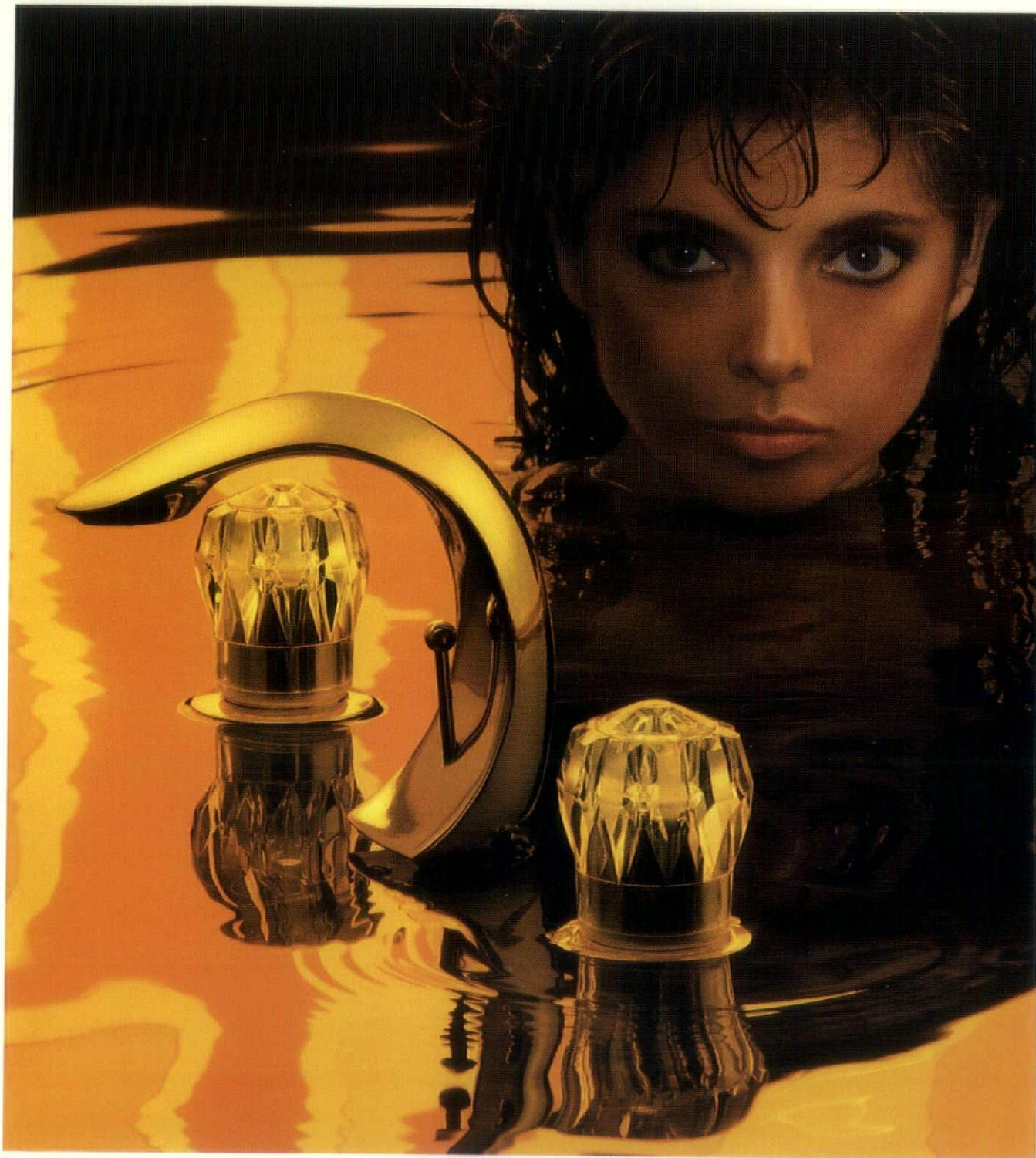

THE BOLD LOOK  
OF **KOHLER**

In the world of Kohler, form and function emerge triumphant. Here, the Flair II™ Faucet in cast brass, a tribute to Kohler imagination. Available in polished brass and chrome to suit any decorating scheme. For more details see the Yellow Pages, or send \$2 for a color catalog to Kohler Co., Dept. AE4, Kohler, Wisconsin 53044.

C 5028 Copyright 1985 Kohler Co.

# Attention Architects:

**For your next plumbing  
or heating project, consult  
with your local KOHLER  
Distributor listed below.**

## **Ames**

A.Y. McDonald Supply Co., Inc.  
806 South Duff Street, 50010

## **Bettendorf**

Adel Wholesalers, Inc.  
Box B  
1101 State Street, 52722

## **Burlington**

A.Y. McDonald Supply Co., Inc.  
2830 Mt. Pleasant Avenue, 52601

## **Cedar Rapids**

Plumb Supply, Inc.  
P.O. Box 1988, 52406  
4700 J Street S.W., 52404

## **Charles City**

A.Y. McDonald Supply Co., Inc.  
P.O. Box 248  
1208 South Main Street, 50616

## **Clinton**

C.E. Armstrong & Sons  
P.O. Box 879  
721 South Second Street, 52732

## **Des Moines**

Beckman Brothers  
320 Southeast Sixth Street, 50309  
A.Y. McDonald Supply Co., Inc.  
P.O. Box 976, 50304  
629 S.W. Ninth Street, 50309

## **Dubuque**

A.Y. McDonald Supply Co., Inc.  
P.O. Box 118  
350 Dodge Street, 52001  
A.Y. McDonald Supply Co., Inc.  
P.O. Box 1390  
4800 Chavenelle Road, 52001

## **Fort Dodge**

Baker Manufacturing Company  
P.O. Box 1890  
2025 - 1st Avenue North, 50501

Leighton Supply Co.

P.O. Box 778  
1224-26 First Avenue, South, 50501

## **Iowa City**

Plumbers Supply Company  
P.O. Box 1270, 52244  
2020 South Riverside Drive, 52240

## **Mason City**

Plumb Supply, Inc.  
P.O. Box 1507  
25-45 19th Street, SW, 50401

## **Oelwein**

Plumb Supply, Inc.  
P.O. Box 73  
1000 South Frederick Street, 50662

## **Sioux City**

Lefkow Supply Co.  
P.O. Box 3436, 51102 - Mailing  
2300 Seventh Street, 51105 - Shipping

## **Spencer**

A.Y. McDonald Supply Co., Inc.  
P.O. Box 272  
402 East Fourth Street, 51301

## **Waterloo**

A.Y. McDonald Supply Co., Inc.  
P.O. Box 1920, 50704  
200 Ida Street, 50701

# Yes We Do<sup>®</sup>

## Choose to Live in Iowa.

**We choose** to raise our children where the streets are clean, the air is fresh and educational opportunities abound.

**We choose** a life near family and friends, a life full of rich traditions, warm memories and the enduring spirit of community pride.

**We choose** to stand behind our farming neighbors, whose labor feeds a hungry world.

**We choose** to build our business and our future on Iowa's heritage of honest work, fine craftsmanship and management excellence.

**We choose** to grow, surrounded by the peaceful countryside that inspired Dvorak's *New World Symphony* and the art of Grant Wood.



**Hawkeye Banks**  
in Des Moines

Members Hawkeye Bancorporation and F.D.I.C.

### Beauty by design...

Fine audio equipment like musical instruments themselves exist to preserve and render musical expression. The philosophy at Audio Labs has always been to sell and service products that achieve this goal while blending aesthetically with the listening environment. If you are planning an audio or video system, Audio Labs will be happy to lend its nearly 15 years of experience with the custom installation of equipment from the world's leading manufacturers. Beauty by design brought to you exclusively by...



2204 Ingersoll / Des Moines / 288-2216

**Safal LTD** Catering 279-9399

**EAT YOUR HEART OUT**  
Cafe & Wine Shop  
1410 Grand Ave.  
244-4117

**city deli**  
Kaleidoscope at the Hub  
243-0403

**S.S. EPICURE**  
DINNER CRUISES & COCKTAILS  
Docking at the  
Botanical Center Pier  
271-1414

**Safal's**  
Restaurant  
112 - 5th Street, West Des Moines  
279-6051

Coming Soon—  
**Che Pasta**  
Wakonda Shopping Center

**City Grille**  
Kaleidoscope

# TIME IS MONEY.

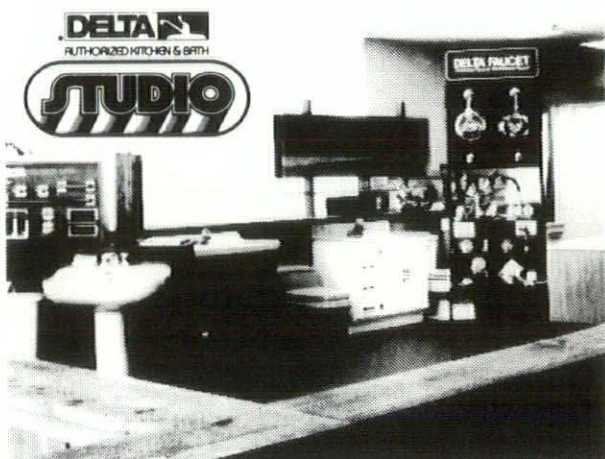

Save time by sending your clients to Plumb Supply's showroom. Plumb Supply will help your clients in the selection of fixtures and faucets that are just right for them. Your time is freed so you can develop new projects and new clients.

The showroom is open from 8 a.m. to 4:30 p.m. on Monday, Tuesday, Wednesday and Friday. Showroom hours are from 8 a.m. to 7 p.m. on Thursday...any other times by appointment.

Count on Plumb Supply's showroom to save you time...everytime! After all, *Time is money!*



"Plumb Bob"

1622 N.E. 51st Avenue, Des Moines  
420 Gateway Drive, Ottumwa  
25-45 Nineteenth Street S.W., Mason City  
1565 Cardinal Ave., Airport Industrial Pk, Ft. Dodge  
4700 "J" Street S.W., Cedar Rapids  
320 Seventh Street S.E., Oelwein

515-262-9511  
515-682-8357  
515-423-0164  
515-573-8161  
319-366-7891  
319-283-3274

## OCHARCO/HI-CO DISTRIBUTORS, INC.

BURLINGTON

*carpets*

CHAPCO ADHESIVES

DECOR TAMBOURS

DESIGNER CORK FLOORING

DOMCO

*flooring*

DOWNS

*carpets*

DURAFLAKE

FORMICA

FRITZ TILE

GENERAL FOAM

GENUWOOD

*flooring*

HYBOND

KENTILE

KORTRON

MARATHON

*carpets*

OZITE

*carpets*

PERMABRICK

PERMAGRAIN

SANITAS

SYKES

*flooring*

V&B CARPET

WUNDA WEVE

*carpets*

Architctural Representative

Paul Loucks

1144 No. 11th St.

PO Box 1113, Omaha, NE 68101-1113

(402) 342-4489 WATS: 800-228-9460

Architctural Representative

Ray Muniz

5685 NE 16th Street

PO Box 1356, Des Moines, IA 50313

(515) 266-5612 WATS: 800-362-2474

## NATIONALLY KNOWN- LOCALLY APPLAUDED

Specializing for over eight years in  
home audio, mobile audio &  
integrated audio-video  
satellite systems



**Spencer  
Sound  
Systems**

211 E. 11th St.  
Coralville, IA (319) 354-1448

## Your Dependable Source For

Structural and Miscellaneous Steel

Porcelain Enameled Panels-Pefco

Space Frames-PG Structures

Metal Roofing-Zip Rib Roof Systems

Wood Fibre Decking-Martin Fireproofing

Facias, Copings and Gravelstops-W.P. Hickmad

Folding Partitions-Emco

Sound Doors-Industrial Acoustics

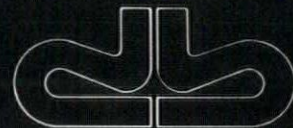

**david bear inc.**  
construction components

515/262-8251 319/365-7133  
In Iowa 800/362-2786

**SERVICE  
PHOTOPRINT**

Engineers and Architects Supplies

Xerox

Reprographic Services

Camera-Modification

Commercial Art Supplies

924 Grand Avenue  
Des Moines, Iowa 50309  
515-288-1927



## Roberts' Maps

**Dwaine Roberts**

Authorized Sales Agent  
U.S. Government Printing Office

Business Maps

City, County and State Maps

Topographic Maps (USGS)

Foreign Maps and Travel Guides

Historical and Decorative Maps

Raised Relief/Shaded Relief Maps

Customs and Visa Information

U.S. and Canada/Nautical and Aeronautical Charts

U.S. and World Wall Maps and Murals

**811 Locust**

**Des Moines, Iowa 50309**

**(515) 243-5259**

**Reprogle®**  
WORLD GLOBES

# Specify GERKIN ....when "typical" isn't enough.

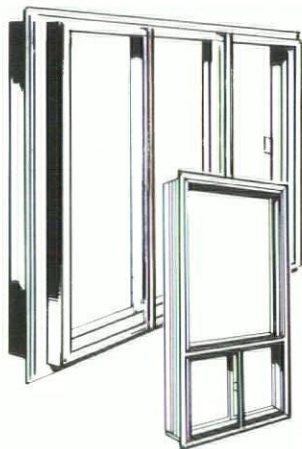

If you think you know all about Weatherliner Thermal Windows, we invite you to think again!

Nationally Certified . . . fully tested . . . field proven . . . we deliver on our promises!

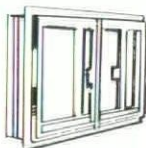

**RESIDENTIAL • COMMERCIAL**  
NEW CONSTRUCTION OR REPLACEMENT SYSTEMS  
*Call or write today, for a Complete Technical Catalog.*



## THE GERKIN COMPANY

1501 Zenith Dr.  
P.O. Box 3203  
Sioux City, IA 51102 • 712-255-5061

© 1985 Gerkin Co., Sioux City, IA

## Caterpillar Power Systems Check Out The Economics

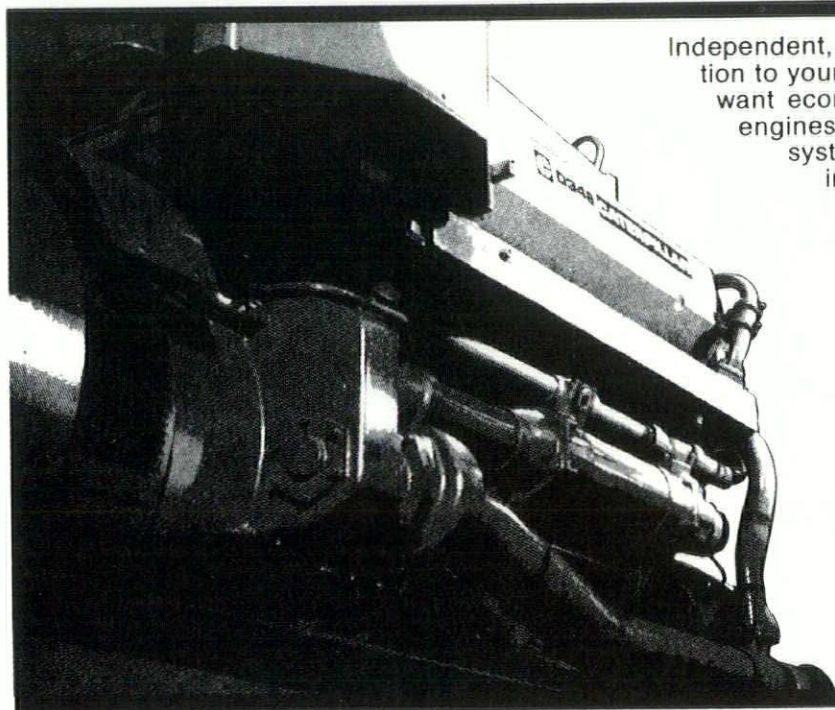

Independent, on-site power can be the economical solution to your industrial or commercial needs. And if you want economy *plus* reliability, check out Caterpillar engines and power systems from Gibbs/Cook. Cat systems are backed by Total Product Support, including design, installation, inspection and maintenance. Features like 24-hour parts availability. And the most modern in-shop service and testing facilities in the Midwest.

Economy. Reliability. Service. You get all three with Caterpillar Power Systems from Gibbs/Cook. Sales and service facilities in Des Moines, Mason City, Fort Dodge and Postville.

YOUR CATERPILLAR DEALER  
**GIBBS/COOK**  
...for more than the expected

104th and Hickman Road, Des Moines, Iowa 50322 (515) 270-2800  
1100 Highway 34 East, Red Oak, Iowa 51566 (712) 623-5401  
4401 Harbor Drive, Sioux City, Iowa 51111 (712) 252-4401

Caterpillar, Cat and  are Trademarks of Caterpillar Tractor Co.

# Behind every one of our computers stands a dedicated wizard

Sees cost-effective ways to make your design ideas work.

Listens to input from clients and responds with results.

Has a nose for quality. That's all he stocks.

Sleeves roll up, ready to work for you.

Plenty of hands-on experience to help you make the right decision.

PC and multi-user systems.

Do word processing, specifications, accounting, mailing lists and more.

He gets you up and running fast.

**W**hen you're looking for answers to Computer-Aided-Design questions, call one of our wizards! We're a group uniquely designed to meet your needs. A group that integrates architectural knowledge and computer knowledge. So we can recommend the right solution.

We bring together a team of professionals skilled in hardware, software, sales, and architecture to provide unmatched service and support. Whatever your level of

need, our complete lines of hardware and software are your direct path to complete user satisfaction.

Be a wizard yourself. Discover the systems backed up with something you really need.

People who understand your CAD needs.

## Complete Turnkey CAD Systems

Start now with as low as \$400 per month. You'll receive training and installation. Your hardware will receive expert technical support for life. For more information or to enroll in one of our CAD seminars call COLLECT 515/472-6400 (9:30-4:30 pm)

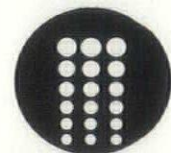

**THE IOWA GROUP, INC.**

**Iowa City:** 319/351-7776  
201 E. Benton, St.,  
Iowa City, Iowa 52240

**Fairfield:** 515/472-6400  
200 W. Lowe,  
Fairfield, Iowa 52556

# WE'RE ON THE GO

*at*



*We Offer:*

**CONSTRUCTION MANAGEMENT  
CONVENTIONAL GENERAL CONSTRUCTION  
NEGOTIATED FAST TRACK CONSTRUCTION  
DESIGN/BUILD  
TURN-KEY/BUILD TO SUIT**

*We Are Proud  
of Our Association With:*

**PIZZA HUT  
WENDY'S  
LONG JOHN SILVER'S  
HARDEE'S  
MRS. WINNER'S  
CHURCH'S FRIED CHICKEN  
7-ELEVEN STORES  
BURGER KING  
MCDONALD'S**

*Offices*

**Marshalltown, Iowa • Indianapolis, Indiana  
Denver, Colorado • Atlanta, Georgia**

*For Information Please Call*  
**Dick Greene, Marketing Director**

**(515) 752-5756  
1-800-634-5463**

# PUT YOUR KROY® TO GOOD USE. TRADE IT FOR A MERLIN®

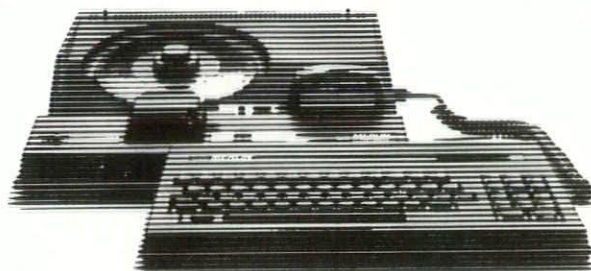

For a limited time, you can trade-in your old spin-and-print Kroy 80®E or any other lettering machine. You'll get a substantial allowance toward the purchase of a Merlin.

There's never been a better time to buy a better lettering system. One that's already very affordable and easy to use. And it's *five times faster* than your Kroy 80E.

You'll save time and money. Merlin will make your biggest lettering projects easier.

Call us today for more information and a demonstration.



Merlin®—a registered trademark of Varitronic Systems, Inc. Kroy® and Kroy 80®E—registered trademarks of Kroy, Inc.



**2002 Woodland Avenue • Des Moines, Iowa 50312  
(515) 283-0607**

# HICKLIN MEANS POWER

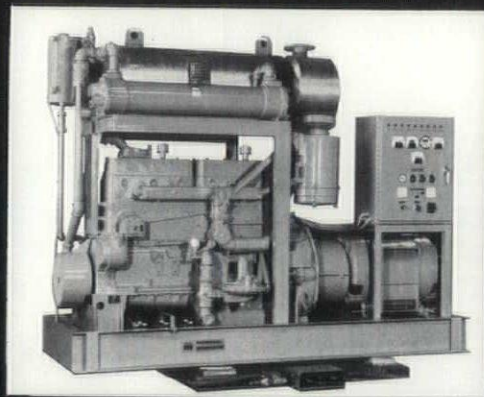

- SYSTEMS FOR ANY APPLICATION
- INTEGRATED DESIGN APPROACH
- 24 HOUR PARTS AVAILABILITY
- COMPLETE ON SITE TRAINING
- 3 BRANCH OPERATIONS
- CONVENIENT PLANT LOCATIONS
- MANUFACTURER'S WARRANTIES
- 25 YEARS OF DEPENDABLE SERVICE



Reliability is basic to the installation of any emergency electrical power system. In our capacity as both manufacturer and distributor of power generating and testing equipment, we offer a full spectrum of services to meet your needs. From the design, application and installation of your power generating equipment, to the maintenance, servicing, parts availability and operator product training...you can count on Hicklin.

I-80 AT SECOND AVENUE - DES MOINES, IOWA 50333 - EXEC. OFFICES: PHONE 515/964-6100

## INTRODUCING THE WORLD'S SAFEST CHIMNEY

### AHRENS UNIQUE TWO-LINER CHIMNEY LINING PROCESS

- First liner strengthens and insulates
- 60 years of chimney experience
- Internal video scan inspection system
- Certified and insured for commercial and residential
- Reline at a fraction of the cost of rebuilding
- 10 year warranty
- Complete exhaust system consulting and safety inspections

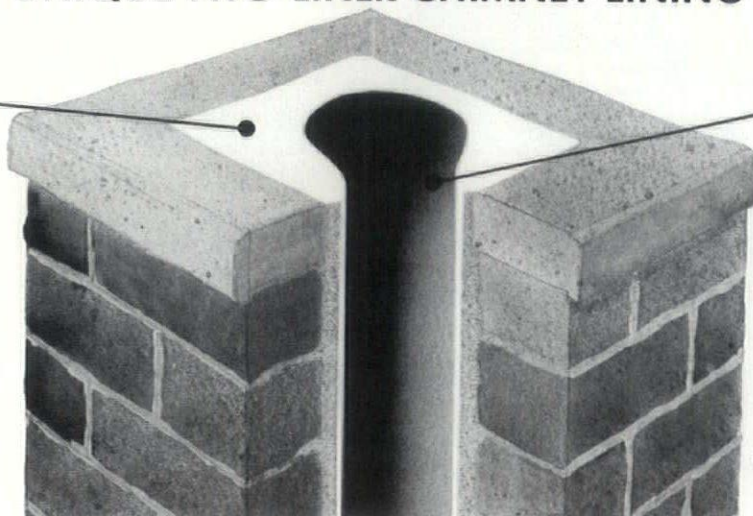

- Second liner seals protects - prevents deterioration

**AHRENS**  
chimney-  
technique

UL LISTED



DR. NO-SOOT  
Chimney Specialists  
P.O. Box 1476  
Ames, Iowa 50010  
515/232-4477

**RESTORE, STRENGTHEN, SEAL AND PROTECT**

What  
Does  
Lightweight  
Concrete  
Have?

That GYP-CRETE  
DOESN'T?

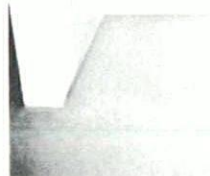

**GYP-CRETE Floor Underlayment  
Offers Quality You Can Stand On!  
Economy You Can Bank On!**

- plus: Fire Control • Sound Control • High Strength  
• Lightweight Economy • Sets in 90 Minutes  
• Eliminates Double-Plating  
• **NO SHRINKAGE CRACKS**

GYP-CRETE® Floor Underlayment is a lightweight, high-strength gypsum cement which quickly forms a fire resistant, sound insulated and crack resistant floor. When used in combination with other components of wood frame assemblies, or as a non-structural underlayment over precast concrete, GYP-CRETE sets to a smooth surface that extends the life of floor coverings. In renovation projects, GYP-CRETE is unsurpassed in correcting problems with uneven existing floors.

Quality Surface Systems  
(319) 337-3048  
Box 5359  
Coralville, Iowa 52241



LOOK WHAT'S COMING

You can match your product or service to the themes of our upcoming issues for maximum return on your advertising dollars.

**MAY/JUNE**

RESIDENTIAL DESIGN

**JULY/AUGUST**

SMALL PROJECTS, REMODELING

If you are involved in residential design, construction or renovation this is an excellent time to use the marketing power of the Iowa Architect Magazine.  
To advertise in the

IOWA ARCHITECT

contact:

**Bruce Wilson**

**Advertising Director**

**PO Box 1568**

**Fairfield, Iowa 52556**

**515 472 8328 or 515 280 3068**

**Fidlar**  
**Fidlar**  
**Fidlar**  
**Fidlar**  
**Fidlar**  
**Fidlar**

**Fidlar Business Systems**

**CONTRACT INTERIORS DIV.**  
DAVENPORT • BURLINGTON • CEDAR RAPIDS

**INTERIOR DESIGN  
WALL & FLOOR COVERINGS  
SYSTEMS SPECIALISTS**

**(319) 322-7592**

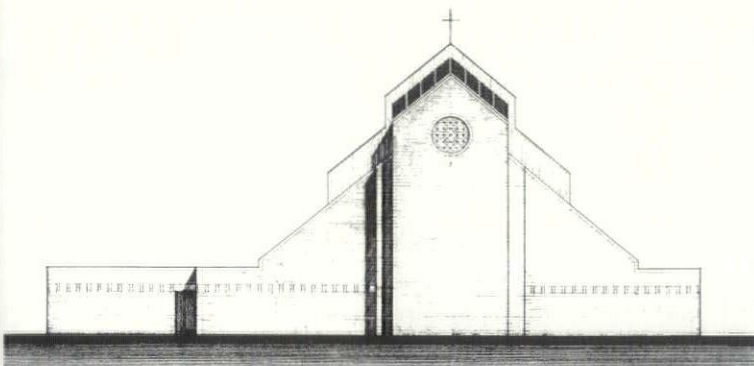

### Gloria Dei Lutheran Church

The Gloria Dei Lutheran Church of Urbandale, Iowa will be celebrating its continuing growth with the construction of a new addition scheduled to begin in June, 1986.

Designed by Brooks Borg and Skiles, Architects and Engineers, the addition will feature a new sanctuary with seating for 500 in a fan shaped pew arrangement. Worshippers will enter through a large (2,800 sq. ft.) combination narthex and fellowship hall. The addition will also house new office and conference facilities for the church staff. Exterior walls will be of buff colored split face brick to match the existing church, with accenting limestone inserts incorporated into the masonry. ■

### Brinkley's Landing Restaurant Waterloo, Iowa

The formal dining space of Waterloo's Brinkley's Landing Restaurant, located in a renovated, four storey warehouse overlooking the Cedar River, will be replaced by a different type of drinking and dining experience.

A centralized, oval-shaped bar will serve as the nucleus of activity and be surrounded by lounge space, defined by brass rails, level changes and strip lights. Beyond the lounge, extending into the existing greenhouse, casual dining space will be provided in a garden type atmosphere.

Portions of the masonry walls will be removed and restructured, opening up the bar and lounge to

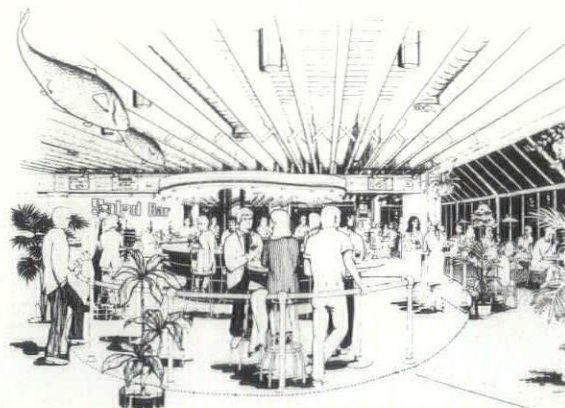

the greenhouse.

The project, designed by Flinn Saito Andersen and Robert DeVoe Architects, is expected to be completed by March 1, 1986. ■

### Norway Schools Addition

A three classroom addition comprising 6,500 square feet is being planned for Norway Community School District by The Design Partnership.

Employing a passive solar corridor and earth berming and topped by a standing seam metal roof, this classroom wing will replace space that must be vacated by the district. The energy efficient structure will feature a trombe wall

with movable insulation/tackboard and heat storage in the "galleria" corridor. ■

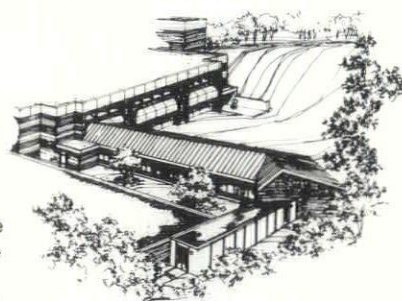

## DES MOINES BLUE PRINT CO.

1112 Locust  
Des Moines, IA 50309  
(515) 244-1611

Architectural Supplies  
Engineering Supplies  
Photographic Services  
Copy Center  
Specifications  
Law Brief Printing

## YOU DON'T HAVE TO LOOK HALFWAY ACROSS THE COUNTRY FOR A GOOD ARCHITECTURAL PHOTOGRAPHER

Private Residence/Lincoln, Nebraska  
Architect/Sinclair and Hille Associates/Lincoln, Nebraska



■  
P. Michael Whye  
311 First Avenue/Rock Rapids, Iowa 51246  
712/472/2108

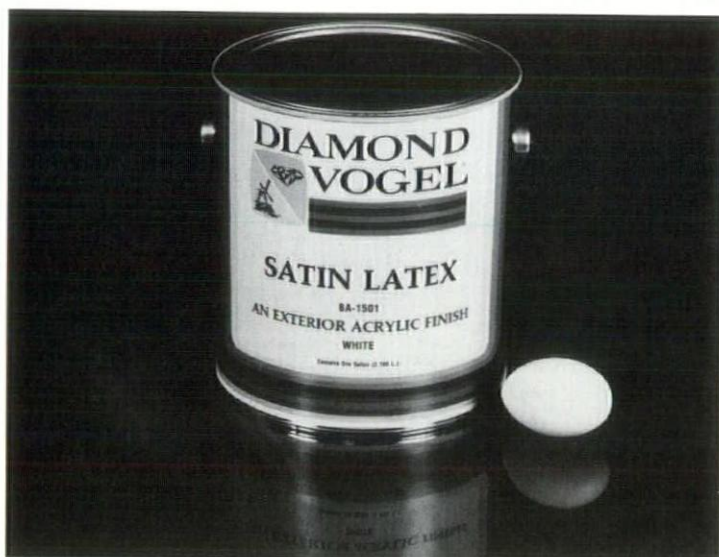

### Diamond Vogel Paints

Iowa Sales Outlets

- Ames • Cedar Rapids • Clinton • Davenport • Des Moines
- Fort Dodge • Marshalltown • Mason City
- Newton • Sioux City • Spencer
- Iowa Manufacturers Locations
- Burlington • Marshalltown • Orange City

**Acrylic Latex Sheen Finishes**, like an eggshell, appear to be flat when seen head on, but take on a low luster when viewed from an angle.

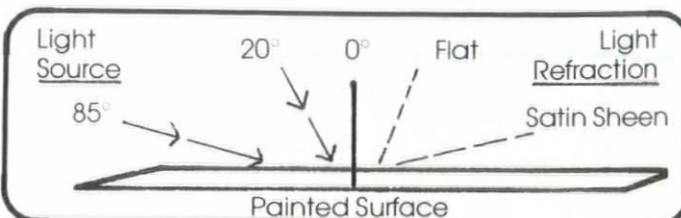

**Diamond Vogel Acrylic Exterior Satin Latex** House paints provide surface luster without glare. The smooth surface, resulting from higher vehicle content, imparts a sparkle to the surface that lasts for years.



Contact your professional Diamond Vogel representative for further information.

IA1083

## REMODELING OR BUILDING?

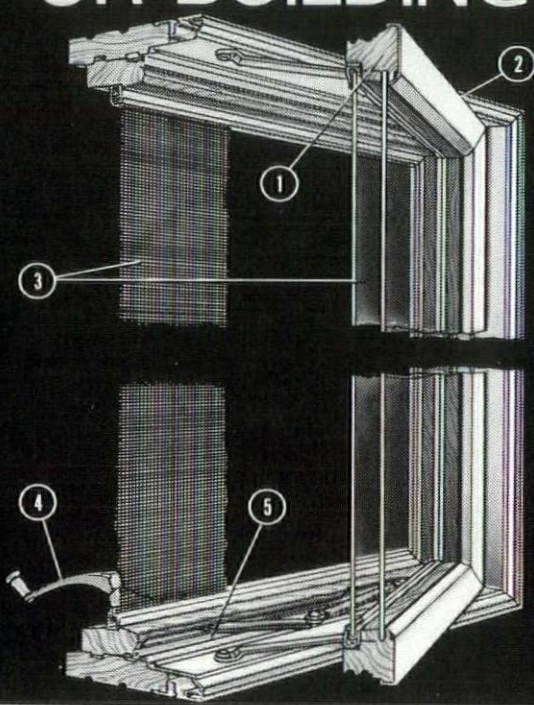

## Specify

## Pella "energy-tight" Casement Windows

Lower fuel costs, reduce maintenance and increase your comfort with (1) the natural insulating qualities of wood, (2) a low maintenance exterior that needs no painting, (3) double glazing and self-storing screens, (4) sash which cranks to center of opening for easy washing of outside glass, (5) soft vinyl weatherstripping that seals entire perimeter. Look in the Yellow Pages for the planning center that is nearest you.



Des Moines  
Ottumwa  
Fort Dodge  
Waterloo  
Carroll

Rock Island  
Cedar Rapids  
Sioux City  
Omaha  
Dubuque

Ask for Free Brochure on Pella Products

### Tokyo: Form and Spirit at Walker Art Center

Walker Art Center will premiere the major exhibition **Tokyo: Form and Spirit** from April 20–July 20, 1986. The exhibition, organized by Walker Art Center in association with Japan House Gallery, New York, is co-curated by Walker Art Center director Martin Friedman and design curator Mildred Friedman.

The exhibition will be the centerpiece of a three-month festival of Japanese culture and the arts. The Tokyo Arts Festival, organized by Walker Art Center, will include film, music, dance, theater and educational programs.

**Tokyo: Form and Spirit** illustrates the inventiveness of Japanese design from the period 1603-1868, when Tokyo was named Edo, to the present. It includes important examples of Edo period design, such as painted screens, ceramics, lacquerware, costumes and prints from leading public and private collections in Japan, Europe and the United States. These exquisite objects will complement dramatic, visionary environments created by a distinguished group of leading Japanese designers and architects.

►  
"Seated Woman"

by Manual Neri

▼  
Silkscreen by Yokoo

represents W.W. II (river of blood runs through Tokyo).

Framework by Isozaki constructed of concrete block, corrugated tin and driftwood.

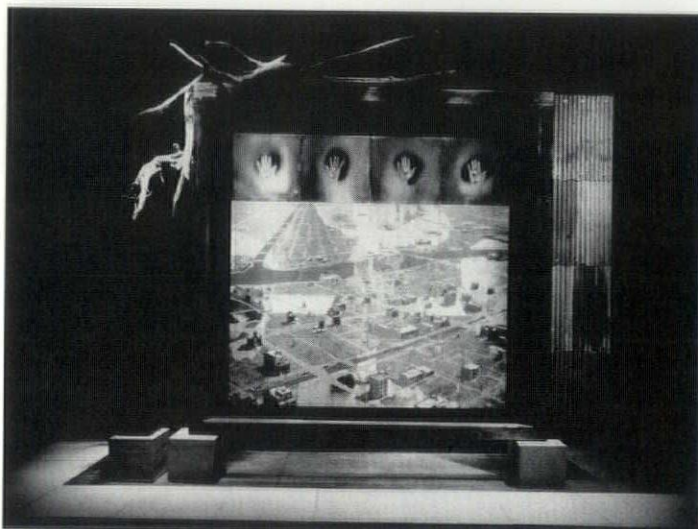

## The Arts

### Contemporary Bronze at Des Moines Art Center

Contemporary Bronze: Six In The Figurative Tradition will be the featured show at the Des Moines Art Center from April 8 through June 1.

Up through the early decades of the 20th century, bronze has been a favored medium in which sculptors explored the human form and its movement. As artists became increasingly concerned with purely formal issues of art — color, geometry, space — the figure waned in popularity as subject matter. In this exhibition, "**Contemporary Bronze: Six In The Figurative Tradition**," however, two often overlooked issues are brought to the fore: first, that the figure has never ceased to be a primary concern to sculptors in all media; and second, that the exploration of nonrepresentational forms in sculpture has been motivated by, and proceeded in counter-point with, the figurative tradition. ■

# A QUALITY BUTT.

## Lawrence®

Quality Home and Builders Hardware

## The Arts

### Archival Collection of Gemini to Walker

Kenneth E. Tyler has donated to Walker Art Center his personal archive of 656 prints, artists' proofs and multiples published during his tenure as master printer at Gemini G.E.L. during the period of 1965 – 1973.

The Gemini G.E.L. gift includes major works resulting from collaborations between Tyler and leading contemporary artists. Thirty artists are represented in this collection, many by significant numbers of works. They include artist Frank Stella, represented by 120 works; Jasper Johns, eight-six; Robert Rauschenberg, eighty-four; Ellsworth Kelly, forty-nine; Claes Oldenburg, thirty-six; David Hockney, twenty-six; and Robert Motherwell, nineteen.

From the beginning, Tyler's enthusiasm for the use of advanced industrial techniques in printmaking and his ability to work with a variety of strong-minded artists distinguished the Gemini studio.

The elegant, flawless surfaces of Gemini's first series of lithographs, Josef Alber's **White Line Squares**, 1966, established a level of technical perfection that remains a hallmark of the celebrated workshop. A year

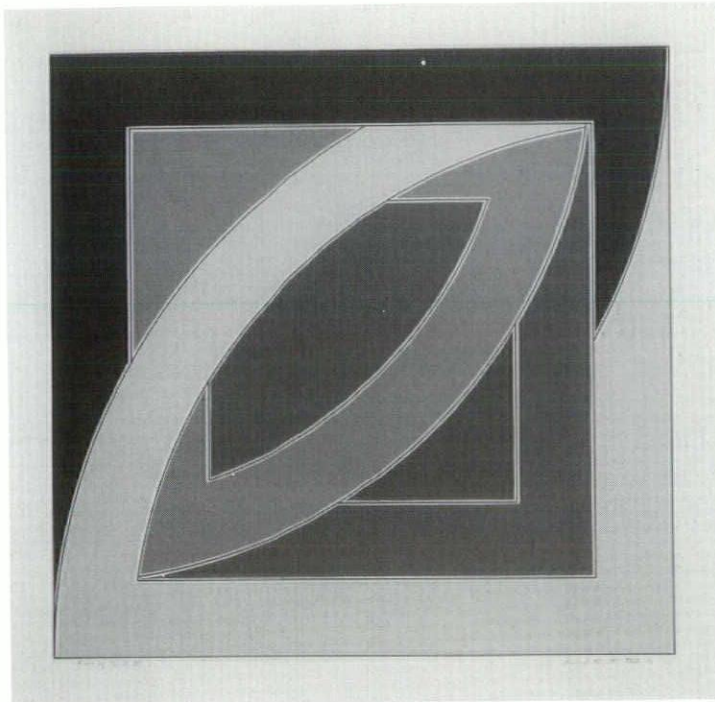

▲  
Frank Stella  
*River of Ponds II 1971*

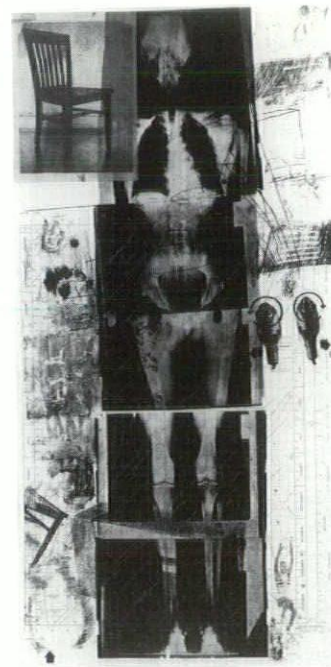

▲  
Robert Rauschenberg  
*Booster 1967*

## NEW ART

### appraisals planning

original prints • oils • water colors  
sculpture • tapestries



established 1969

## Percival Galleries

210 shops building des moines 243-4893

10 a.m. to 5 p.m. monday thru friday

11 a.m. to 4 p.m. saturday

## Ewald, Incorporated

### Equipment & Furniture Specialists

- Auditorium Lecture Seating
- Fire Rated Folding Partitions  
1 or 1½ rated (U.L. Approved)
- Basketball Backstops/Divider Curtains
- Cabinetry (Science/Home Ec/Art/Music)
  - Library Equipment/Furniture
  - Lockers (Athletic/Corridor)
  - Mobile Storage Shelving
  - Stage Equipment/Lighting

2720 Douglas Avenue  
Des Moines, Iowa 50310  
1-800-652-9514 1-515-277-5997

later, Robert Rauschenberg made **Booster**, a print that radically changed the studio's — and printmaking's — course. Determined to make the biggest print ever produced in hand-lithography, he pushed the medium beyond its usually small and intimate scale to create this six foot high print that incorporates a full-size x-ray of the artist.

A selection of prints and multiples from Kenneth E. Tyler's Gemini gift will be on view this summer at the Art Center in a **New Acquisitions** exhibition opening June 22, 1986. ■

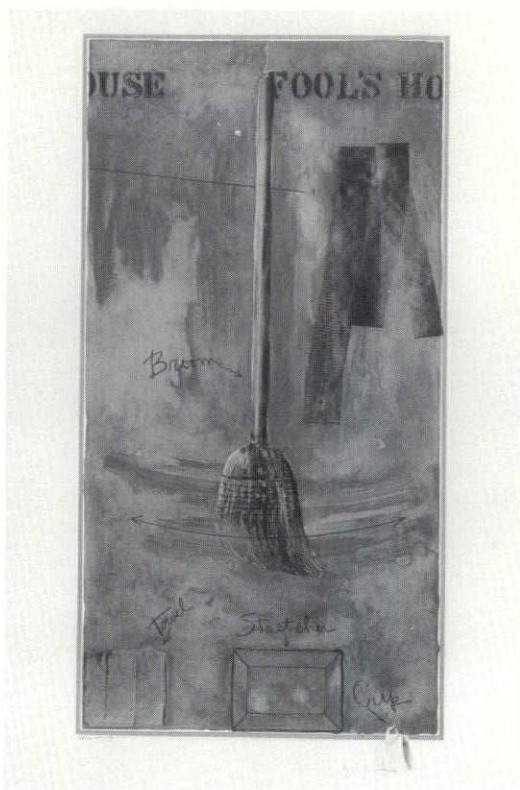

▲  
Jasper Johns  
*Fool's House* 1972



▲  
David Hockney  
*Celia 8365 Melrose Ave., Hollywood* 1973

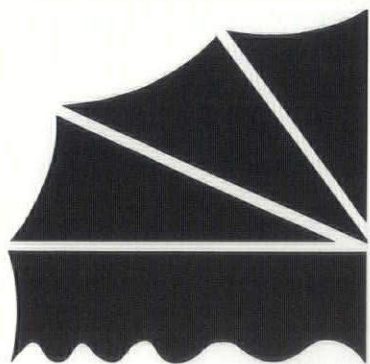

**Moeckly  
Fabrications  
Company**

**Complete  
Awning and  
Canopy  
Contractor**

R.R. #2, Box 22  
Huxley, IA 50124  
Phone (515) 597-2680

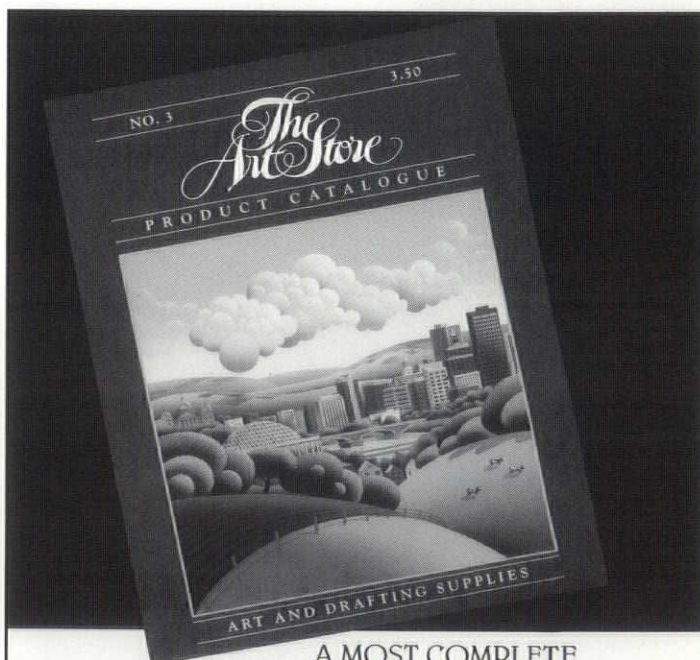

**A MOST COMPLETE  
CATALOGUE OF GRAPHIC ART & DRAFTING  
SUPPLIES, EQUIPMENT & FURNITURE**

Send for your **FREE** copy today.

The Art Store, 1227 - 25th Street, Des Moines, Iowa 50311

Name

Address

City  State  Zip



The Court Avenue district is an historically renovated area located in south-central downtown Des Moines.

It offers a wide variety of entertainment experiences, fine food and atmosphere and a rich blend of interior and exterior design styles. Come see for yourself. We invite you to be our guest on Court Avenue.



*Mexican Restaurant*

216 COURT AVENUE - 282-1000



*Gourmet Burgers and Tex/Mex Foods*

308 COURT AVENUE - 244-1710



*All You Can Eat*

310 COURT AVENUE - 243-2195

Our Customers are "Extra Special People"

*Reaching toward spring*

*for all the Aprils to come*

*one white lilac!*

*American Haiku by Helen Stiles Clement*

**ESD**

**LANDSCAPING SERVICES**

1801 Fuller Road

West Des Moines, Iowa 50265

224-1354

● **A Reliable Source For:**

Architectural and  
Engineering Supplies

Reproduction Services

Xerox 2080

1423 High Street

Des Moines, Iowa 50309

Phone: (515) 288-2146

**Des Moines  
Photo Copy**

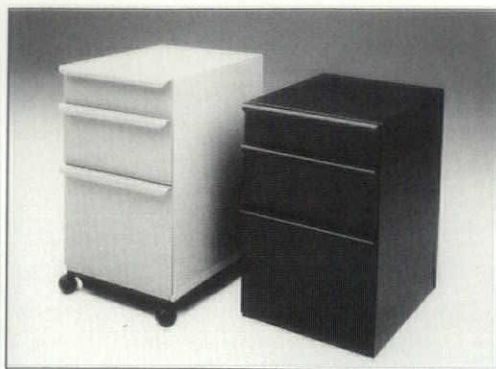

Ron Rezek's

## SQUIGGLE SERIES

Ron Rezek's "Squiggle" desk series is the latest from his furniture collection. Through his innovative use of plastic covered corrugated aluminum, Rezek introduces a soft texture to the hard edges of the desk top and storage pedestal. The desk is composed around a steel beam that connects corrugated legs, supports a Colorcore laminate top, and functions as a modesty panel. A hinged wireway discreetly carries power cords across the back of both the desk and return.

With or without casters the storage pedestal fits neatly under the desk top. The standard color palette is black, grey, and white, with custom colors available by special order. Squiggle legs can be adapted to form a table base, in which the role of corrugated metal panel and steel joist is reversed, as the joist is carried by the panels.

In his search for the contemporary aesthetic, Rezek eludes historic reference and the controversial influences emanating from Milan, while at the same time flirting with contemporary local trends and high-tech imagery. The resulting style is one unique to Ron Rezek, one that avoids categorization, one that is utterly Californian. ■

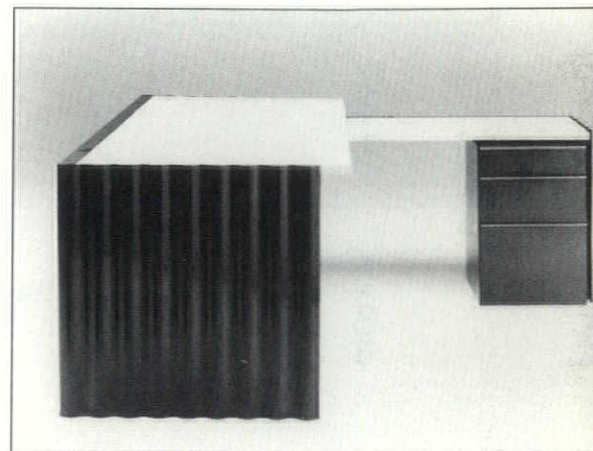

B Y M A R T I N S M I T H

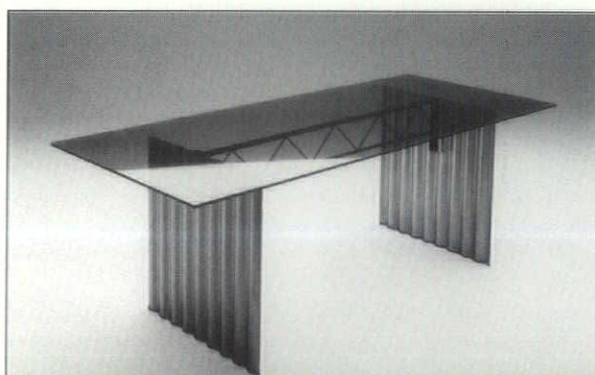

# The Changing Face of Public Art Book Review

Russell Parks, ALA

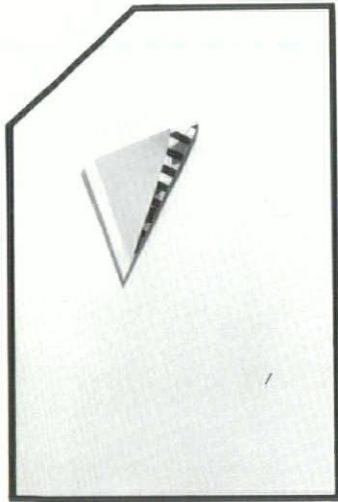

This article reprinted with permission of the *Iowa Arts News*

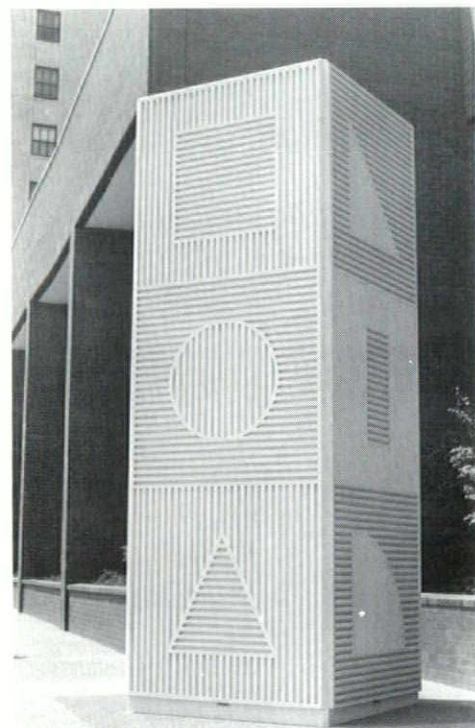

The fascination with *Insights/On Site* begins when one first picks it up, for the book design itself is nearly as creative and intriguing as the projects that are described within.

The top left corner of the book has been cut off and attached to the cover with a velcro button. One can't resist pulling it off and opening it, trying it in place to see if it really fits, reattaching it. It provides a miniature version of the participatory type of art experience that is a key ingredient to the enjoyment of many of the public art works portrayed inside.

Once past the cover, one finds inside this little book (79 pages) a collection of fine essays which present a sampling of recent innovative projects in the public art field. These essays are written by arts administrators and consultants, an architect and an artist. The sites they discuss range from New York to Seattle. There are no Iowa projects included in the essays, but in the preface, editor Stacy Paleologos Harris compliments Davenport, Iowa as a community that has pioneered on the frontiers of public art. He includes several illustrations of Sol LeWitt's sculpture and graphics at the Davenport Civic Activities Center.

The owners and sponsors for the various works include governments and government agencies, universities, shopping centers, and land developers. Many of these projects were supported by the Visual Arts Program of the National Endowment for the Arts, which also supported the publication of this book. But the essays also rightly include many projects undertaken through state and local percent-for-art funds as well as those initiated by artists.

Unless one has been paying close attention to the public art scene, this book can be something of an eye-opener. Most of us with even a casual interest in contemporary art know about Oldenburg's umbrella in Des Moines, Picasso's huge figure in weathering steel at the Chicago Civic Center, and Maya Ping Lin's Vietnam Veterans Memorial in Washington, D.C.

I, for one, however, did not know about such things as an electric power substation ornamented with colorful, whimsical whirligigs constructed by two elderly folk artists, or bronze footprints cast in a sidewalk with numbers and arrows to portray a dance-step diagram, both in Seattle; or a temporary garden court constructed with painted tires and 36,700 pastel-colored sugar wafers on the campus of M.I.T. Nor did I know that there existed in New York City a female artist with the job description of "artist in residence" for the New York City Department of Sanitation. Also in New York City, on a certain subway, riders can view through their windows a 300 foot-long illuminated box containing a series of 228 hand-painted abstract images that produce a 25-second animated motion-picture sequence for the passing occupants. The descriptions of these projects and many others provide a fascinating glimpse of the great diversity of works that have so expanded the concept of public art in recent years.

Of special interest were the many discussions of projects that involved the rather rare concept of collaborations between artists and architects. These collaborations involved the artists at the early stages of a building project, and actually allowed them a role in the design of the resulting public spaces (and, in one example, parts of the building itself). This is a radical departure from the usual procedure of bringing the artist in at the end of things to attempt to "decorate" the plaza with an isolated piece of art. The art work produced has merit as an independent object, but all too often it adds nothing to, and sometimes detracts from, the site that it is placed upon.

The fine essays in this book document a period of intense activity and great innovation in American public art. For any reader who has an interest in this widening arena, but who might be wondering just how current his or her knowledge is, this book provides a fun way to find out. ■

## SUBSCRIPTION

Please enter my subscription to Iowa Architect

NAME \_\_\_\_\_

ADDRESS \_\_\_\_\_

CITY, STATE, ZIP \_\_\_\_\_

☐ 1 year (\$12)    ☐ 2 year (\$24)    ☐ 3 year (\$36)

Gift from: \_\_\_\_\_

☐ payment enclosed

---

## SUBSCRIPTION

Please enter my subscription to Iowa Architect

NAME \_\_\_\_\_

ADDRESS \_\_\_\_\_

CITY, STATE, ZIP \_\_\_\_\_

☐ 1 year (\$12)    ☐ 2 year (\$24)    ☐ 3 year (\$36)

Gift from: \_\_\_\_\_

☐ payment enclosed

---

## CHANGE OF ADDRESS

NAME, LABEL CODE \_\_\_\_\_

OLD ADDRESS \_\_\_\_\_

CITY, STATE, ZIP \_\_\_\_\_

NEW ADDRESS \_\_\_\_\_

CITY, STATE, ZIP \_\_\_\_\_

Please place in envelope  
and mail to:

**Iowa Architect**

Iowa Chapter  
American Institute of Architects  
512 Walnut Street  
Des Moines, Iowa 50309

Please place in envelope  
and mail to:

**Iowa Architect**

Iowa Chapter  
American Institute of Architects  
512 Walnut Street  
Des Moines, Iowa 50309

Please place in envelope  
and mail to:

**Iowa Architect**

Iowa Chapter  
American Institute of Architects  
512 Walnut Street  
Des Moines, Iowa 50309

Large commercial buildings demand materials that are durable, attractive and economical. That's why architects specify

## MARQUART BREAK OFF BLOCK

Today, architects are more concerned than ever with getting the best building materials at the lowest cost. They must be confident that those materials will meet their specifications in strength and beauty. They also must rely on their supplier to be consistent in both the quality of materials and ability to meet delivery schedules. Contractors have been turning to Marquart for over 54 years. There must be a reason.

And there is! Dramatic design . . . consistent quality . . . natural insulation . . . cost efficiency . . . rugged durability . . . fire resistance. There's plenty of reasons to specify Marquart break off block. Check them out before you tackle your next construction project.



**MARQUART**  
CONCRETE BLOCK COMPANY

110 Dunham Place, P. O. Box 990  
Waterloo, Iowa 50704 (319)-233-8421

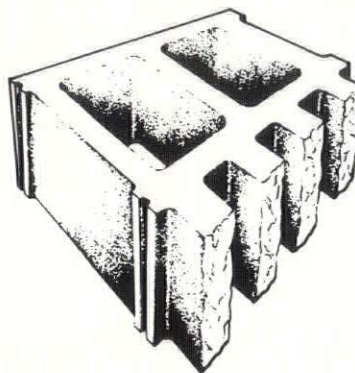

# ONTHANK CO. IS YOUR SOURCE FOR THESE FINE QUALITY PRODUCTS . . .



**Onthank Co.**

P.O. 1462 - Des Moines, Iowa 50306

Des Moines (515) 265-9801 • Iowa 1-800-362-1811 • Out of State 1-800-247-1708



**Levolor**

## Iowa Methodist Medical Center Cafeteria Remodeling Des Moines, Iowa

**Cafeteria dining has long meant shuffling along an endless tray line attended by faceless servers, assaulted by an unappetizing assortment of bland food and sitting amid a chaotic crush of tables and clanging chairs. No more. Cafeterias are being designed with a restaurant ambience rather than with institutional character, reflecting their elevated status as a morale building corporate perk. Quite simply (and best of all), they are seen as places where you would like to be.**

The fact that hospital food service operations have habitually been viewed with a combination of disdain and resignation is as much a result of the trauma associated with a hospital stay and the surrounding clinical environment as the almost unreal demands for efficient, fast service and widely varying, specialized diets. Patients, visitors and the medical staff undoubtedly have different and often changing eating preferences. Satisfying everyone's expectations is clearly a formidable task.

With these well known problems firmly in mind, Iowa Methodist Medical Center approached their cafeteria remodeling project intent on providing a quality, attractive menu in a dining environment that offered a respite from the high tension and pace of the hospital work place. Brooks Borg and Skiles' simply stated directive was to create a place where you would like to go to lunch. Beyond remedial updating of wall and floor finishes, reorganization of the serving line to accommodate the flood of noon-time users and expansion of the seating capacity were the only specific, initial goals.

Working with food service consultant Robert Rippe and Associates, the architects reorganized the once dreary serving lines to provide "free flow" between food centers. Ease of circulation and variety in menu were promoted through an arrangement of discrete service counters that avoid the delays of conventional single-line layouts. Emphasis was placed on a logical progression from entry to exit and artful presentation of the food itself. The most decisive move was the redirection of the flow of people. Where formerly diners were thrust directly into a sea of tables and chairs from amid the noise and commotion of the serving line, they now approach the cashiers with a view of downtown Des Moines. The cashiers and food are fully screened from the seating spaces, preserving privacy for those tables nearest the servery.

The cafeteria's most important amenity is a sunlit 1000 sq. ft. veranda that was improvised by attaching a band of sloped glass to

the existing concrete overhang at the south exterior wall. Light from along the raised platform floods deep into the interior, enlivening a once worn, shadowy space. This is the seating area of choice for many.

Precious additional square feet were also reclaimed from a mechanical tunnel that ran the full length of the wall opposite the veranda. Generous enough for use as a service corridor, it effectively separates the constant and annoying flow of food carts and people to the private meeting rooms beyond the cafeteria. A gridded plane of sandblasted glass divides this corridor from the dining area, visually expanding the space and serving as a monumentally scaled screen across which pulses a pink neon heart wave.

A classic white, grey, and black color palette provides a connective and mediating element as one makes the entry, serving, and dining progression. The gleaming surfaces of black and white Italian floor tiles and lacquered plywood panels are used to crisply define those areas where food is prepared and presented. Cool, grey blends of wool tailors cloth soften the visual effect on paneled wall surfaces and reduce dining room noise. Black tube extrusions spanning between white lacquered columns serve as a emphatic punctuation mark and provide an even wash of uplight against the exposed concrete pan ceiling. With flexibility an all important requirement, fluorescent and incandescent lighting can be dimmed and switched from a single control point to accommodate dining, conferences, banquets and other social events. Tables sized for two, four or six people that can be grouped together to accommodate larger parties provide a flexible, easy way of conveying a "restaurant" ambience. Since the cafeteria provides the primary source of social interaction within the hospital, creating the feeling of intimate spaces and allowing choices was a pervasive consideration.

The grid of the ceiling structure, the wall panels and the etched glass dividers are intentionally modest in expression. They are meant



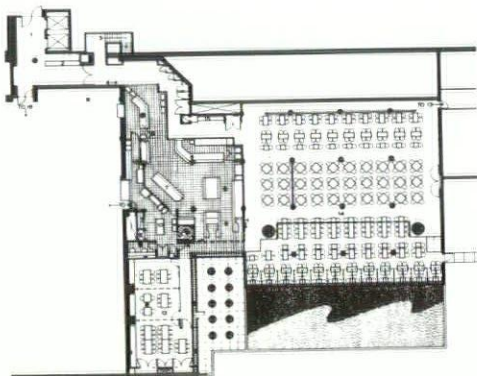

# **Project**

Iowa Methodist Medical Center –  
Cafeteria Remodeling  
Des Moines, Iowa

# **Client**

Iowa Methodist Medical Center  
Des Moines, Iowa

# **Architect/Interior Designer**

Brooks Borg and Skiles  
Des Moines, Iowa

# **Mechanical / Electrical**

Brooks Borg and Skiles

# **Design Team**

Kirk Von Blunck, Steven Low, Teeraphan  
Chavanachatt, Todd Kenney

# **General Contractor**

Walter, Inc.

Des Moines, Iowa

# **Food Service Consultant**

Robert Rippe Associates  
Minneapolis, Minnesota

# **Custom Fabrications**

Lisac Construction, Inc.  
West Des Moines, Iowa

# **Square Footage**

11,275 sq. ft.

# **Photographer**

Farshid Assassi  
Santa Barbara, California

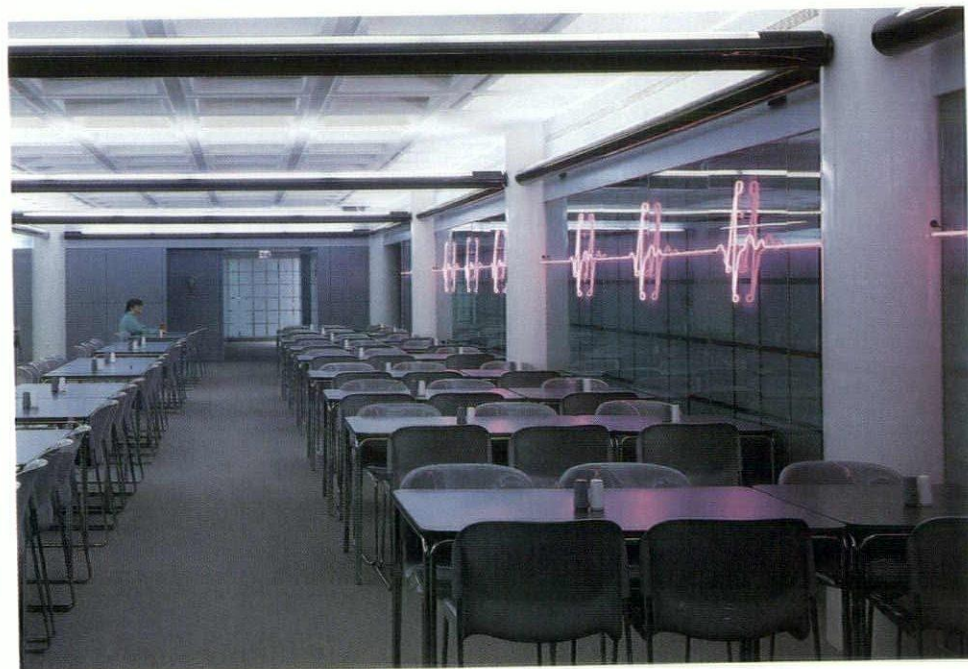
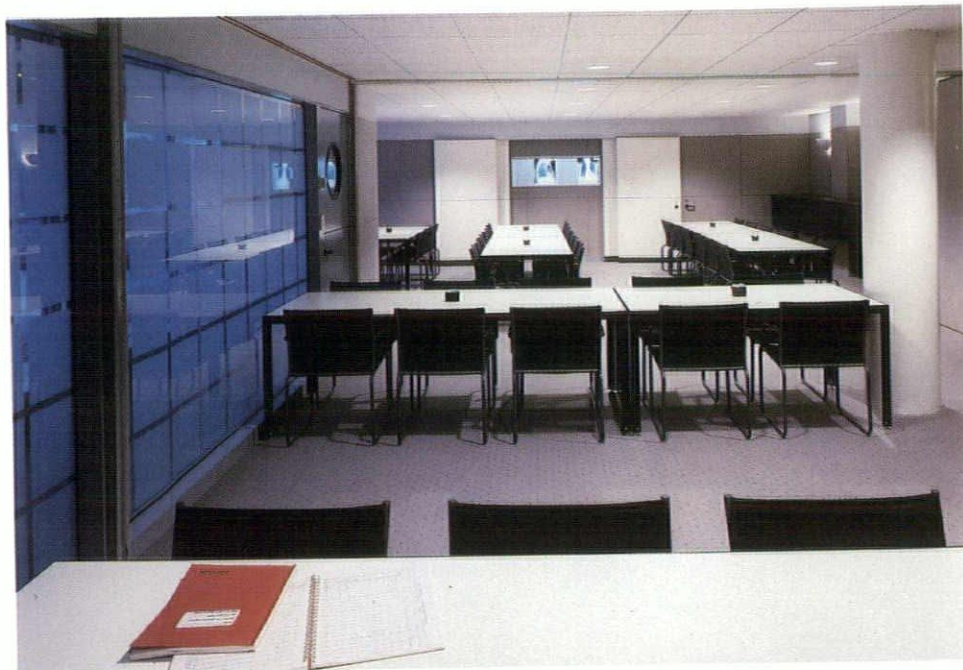

as devices to organize the space and not as an overpowering focus of the design. Furniture, all of it new or custom made, is unobtrusive. With nearly 1200 persons streaming through during peak hours of operation, the architects have consistently opted for simple and restrained detailing to achieve a tranquil, refreshing dining atmosphere.

A phenomenal increase in use since the cafeteria's inauguration last fall attests to the success of these efforts to improve both the menu and dining experience. Indeed, one improvement without the other would not have satisfied the architects' and Iowa Methodists' shared goal of providing an "oasis and retreat for visitors and staff alike." ■



## Givanni's Restaurant Iowa City, Iowa

Givanni's has eschewed the tired, woody restaurant concept, creating in its place a simple and vibrant interior through layered, linear wall planes and strings of neon. The result is all the more striking due to the tension between sophisticated architectural forms and the rough textures of a brick and terra cotta structure.

### Project

Givanni's Restaurant  
Iowa City, Iowa

### Client

Jim Mondanaro  
Iowa City, Iowa

### Architect

Pappageorge/Haymes Ltd.  
Chicago, IL

### Photographer

Paul D'Amato  
Chicago, IL

### General Contractor

Hawkeye Construction  
Iowa City, Iowa

### Neon

Cacena Signs  
Iowa City, Iowa



Situated in the heart of Iowa City's renovated and restored central business district mall, Givanni's is a decisively different restaurant for this college town. The objective of the owner, Jim Mondanaro, and the architects, Pappageorge/Haymes Ltd., was to create an atmosphere for dining that was both sophisticated yet casual, elegant yet comfortable, dramatic yet restrained. In appealing to both students and older residents, the need was to create a place for special occasion dining that would still be visited on a regular basis. The fare was to be moderately priced, high quality, American/Italian cuisine.

The space is a turn of the century, 19 foot wide slice of a building that is 163 feet long. Only a third of the structure contains two stories. Of the 4200 total square feet available, the kitchen occupies nearly 1100 square feet to the rear. The balance is distributed between a twenty seat bar area and 120 dining seats.

The bar area is designed about a cross axis to the long, narrow plan, which is symmetrically reinforced by two stairs that lead to the mezzanine above. The floor above appears to float away from the perimeter wall and creates a low intimate space for the bar. The bar itself is finished entirely in sharp black, red, and silvery metal grey.

Colors and surface treatments recall the fun and sophistication of the Art Deco era. The bar floor is black 12" x 12" ceramic tile with grey

and blue inlaid accent tiles. The gloss black and stainless steel detailed bar is flanked by symmetrical stepped walls screening stairs to both the lower level and the upper mezzanine. Mirrors at the back bar complete the cove lighted ceiling and reinforce the depth of the transverse axis.

The rear mezzanine dining areas are softened with grey carpet, while the banquet and chair upholstery is a contrasting, rich teal green. Tables are black with ribbed stainless steel edging. Red and grey flat bar railings visually and physically contain the dining areas.

The essence and focus of the design is a stepped and layered soffit of drywall construction that races along the ceiling from the entrance to the rear. This linear form is echoed with strings of various colors of neon lighting, selected for enhancement of skin tones and complimentary to food as well.

Together, these forms and the carefully orchestrated lighting serve to unify the space and create an electric drama within the exposed and sandblasted brick and terra cotta walls. They also reinforce the odd proportion of the old brick structure, boldly accentuating rather than hiding its awkward length. Most importantly, the neon waves of light directly oppose the typical dark and woody restaurant concept, creating a bright, cheerful and unexpected dining environment. ■

## City Deli Des Moines, Iowa

**The earth's materials have always carried a load of societal associations and locational directives. At various times in architecture's history and again in the last few years, the as-sociative and sensual characteristics of both age-old materials and technology's latest offerings—get discovered and rediscovered for their decorative characteristics. Indulgence in this rediscovery is enlivening today's architecture.**

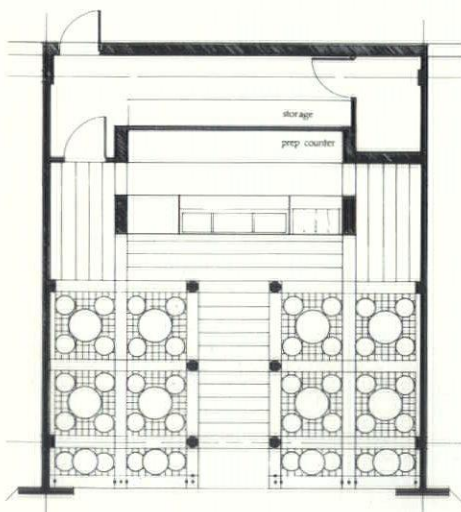

**Project**  
City Deli  
Kaleidoscope at the Hub  
**Client**  
LaVal Ltd.  
**Architect**  
Shiffler Frey Baldwin Clause, Architects, P.C.  
**Design Team**  
Bryan Shiffler, Ronna Fibikan, Laura Miller  
**General Contractor**  
The Weitz Company  
**Square Footage**  
1200 sq. ft.

The most important thing in designing a deli is to make it look like a deli. There is little program to wrestle with. No electronics, simple equipment, and few code problems allow an architect to have some fun. Without technical booby traps, a designer can concentrate on his goal, which is to look like a deli, and get people to come inside.

City Deli's owner, Michael LaValle, wanted a slick New York image. Ceramic tile, industrial light fixtures and neon tubing all attempt to give this sophisticated flair. The major elements, corrugated aluminum tubes and sheet corrugated aluminum, were added to further bounce the neon light, give the deli a strong sense of entry, and realize the client's vision.

The Kaleidoscope Mall is the "street," the east end rotunda the "square" and City Deli Des Moines' version of San Francisco's and New York's street faced delis. These are places where fast food is at your elbow as you walk down the street, made fun by accentuating its sensual qualities.

The classically organized plan, with axial symmetry about the food case, provides a small haven from which to select prepared salads, meats, cheeses and baked goodies. Shiffler Frey Baldwin Clause, Architects developed the plan in direct response to its environment. It is on axis with the three story rotunda of the Kaleidoscope Mall in downtown Des Moines and is immediately opposite the eastern most street access and skywalk connections to the mall. The axial solution pointing at the incoming shoppers was the obvious solution.

The 1200 square foot space is divided into three simple rooms to seat 40 people in a way that highlights eating and showcases the food. If that wasn't enough to say deli, twenty-six inch high red neon letters certainly get the message across. ■



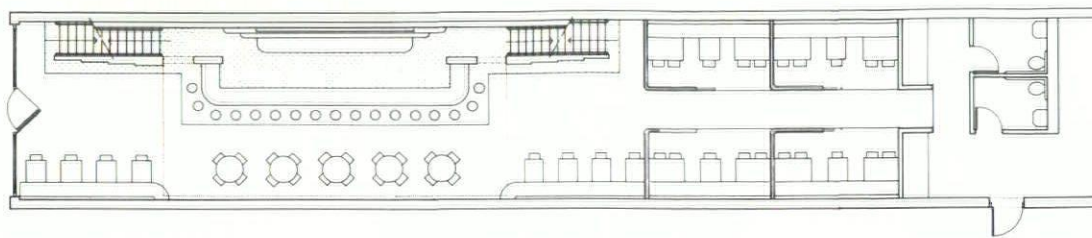



# The Metz

## Des Moines, Iowa

Experiencing the variety of spaces, lighting, and materials is part of the fun of the architecture in the Metz restaurant. What the Homestead Building atrium needed the Metz provided – people, plants, color, and activity.

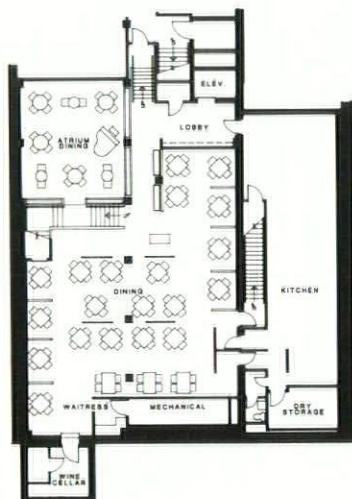
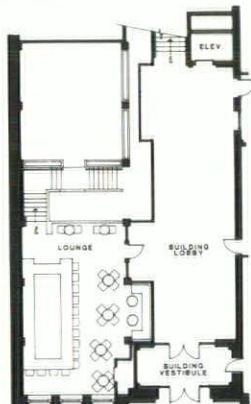
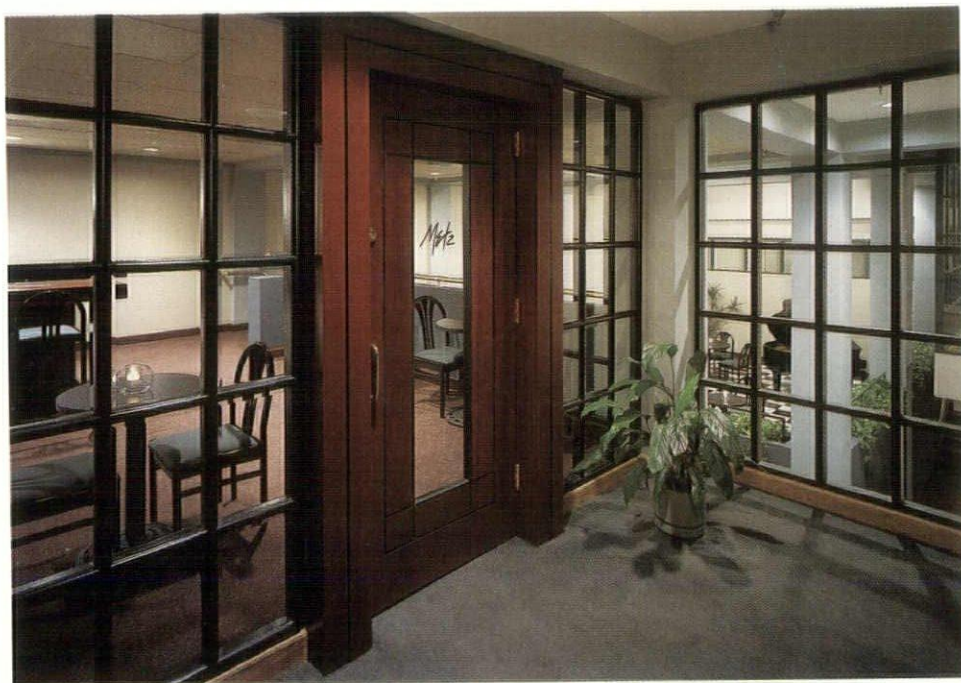

One of Des Moines' recently renovated historic structures, the Homestead Building, contains an exciting five-story atrium which, until last fall, lacked one important element needed to make it a successful space – people. The Metz restaurant provided the final ingredient.

The Metz, a new continental cuisine restaurant and lounge, hired Bussard/Dikis Associates, Ltd., architects of the Homestead Building renovation, to design an "upscale," but not "intimidating," interior. They desired a quiet, elegant space which would provide privacy for small groups and be flexible enough to accommodate groups of up to 20.

The multi-level restaurant and lounge was designed to focus on the sky-lit atrium. Views were maintained into it from the dining area and lounge, as well as from the building lobby. The entrance wall is a combination of transparent windows and opaque walls with wood trim matching the window mullions. Glazing is carefully located to permit visitors to experience the three dimensional gridwork of beams and columns in the upper atrium levels and checkered tile floor below. The mullions form a grid, closely spaced toward the window's bottom to

symbolize the more private dining space below.

Space adjacent to the building's ground floor lobby entrance was developed into a lounge and main entrance. It establishes a casual, open, and inviting character with its rich red stained mahogany bar, black lacquered wood inlays, brass railings, and beveled glass entrance sidelights. A stand-up bar rail across street-level windows permits views to Nollen Plaza and the Claes Oldenburg umbrella sculpture while patrons enjoy cocktails.

A vista inward from the lounge reveals the atrium cafe-style seating area, one-half level below. The atrium includes small black cafe tables set on a black and white checkered tile floor. Potted trees, natural canvas umbrellas, and flowers help to create a garden cafe feeling. A glossy black grand piano offers a touch of elegance and scale. The building's post and beam expression, present in the atrium, was continued into the lounge and dining areas as a unifying element.

An open stair descends from the lounge through the atrium to the dining area; each space progressively more formal. The dining room ceilings are lowered; and alcoves, formed





by screens of rounded Honduras mahogany frames with patterned etched glass, provide a level of intimacy, while upper panels of clear glass maintain views to the atrium. The space is "open," but "private," a pleasant mix.

Too often, wine cellars are hidden from the customer. The Metz cellar, however, opens to the dining area with a glass door. Its interior is carpeted and furnished so that the diner may actually inspect the collection and select a bottle. The cellar was creatively developed from an existing vault below an exterior sidewalk.

Furnishings and millwork were selected and designed to compliment each other. The dining chair is a formal fabric-covered chair with mahogany arms and legs recalling the mahogany wood screens. The rounded black lacquered frame of the lounge seating is echoed in the bar inlay wood and entrance sidelights. This subtle recall of materials in various areas helps to create a unified character with a high degree of interest and detailed elegance. The design objective was to make the space pleasing to visit time after time, with the level of detail suggesting that one will always find a new source of delight.

Like the spaces, colors flow from area to area. Walls are tan with a textured teal wainscot of vinyl fabric separated by mahogany trim. The ceilings match the tan walls. Dusty blue-green beams divide the ceiling into modules which reinforce the strong contrast pleasantly with the sophisticated color scheme. The stair walls, elevator lobby, lounge alcove seating, and atrium planter boxes provide color accents of mauve and teal. A muted burgundy carpet with small flecks of color is used throughout.

Experiencing the variety of spaces, lighting, and materials is part of the fun of the architecture in the Metz restaurant. What the Homestead Building atrium needed the Metz provided — people, plants, color, and activity. The atmosphere is only outdone by the quality of the food. In a January issue of the Des Moines Register; the Grumpy Gourmet column, a regular feature which rates area restaurants on food, service and ambience on a scale of one to five stars, awarded the Metz an envious four and one-half stars. In the words of Dave Rhein, Grumpy Gourmet columnist, the Metz "has the look, the feel, the menu, and the prices of a private club without the heavyweight dues." ■



#### **Owner**

Homestead Building Restaurant Corporation

#### **Architect/Interior Designer**

Bussard/Dikis Associates, Ltd.  
Des Moines, Iowa

#### **Design Team**

William M. Dikis, AIA  
Craig D. Bullis, AIA  
Sonja J. Roberts, IBD

#### **Project Manager**

David A. Duimstra, AIA

#### **General Contractor**

Bard Construction  
Des Moines, Iowa

#### **Mechanical**

Kohles & Bach Heating and Cooling  
Des Moines, Iowa

#### **Electrical**

Baker Electric, Inc.  
Des Moines, Iowa

#### **Kitchen Equipment**

Bolton & Hay, Inc.  
Des Moines, Iowa

#### **Owner's Representative**

Steve Williams  
Michael Steinmetz

#### **Photographer**

Farshid Assassi



# Assurance Co. Cafeteria Des Moines, Iowa

For the past several years Central Life Assurance Company, a national insurance company headquartered in Des Moines, has been undergoing change; change in attitude, change in size and change in expression. A progressive spirit has emerged from a firm and building once comfortably anchored in the ethics and aesthetics of the mid-1950's. In 1980 Brooks Borg and Skiles, Architects-Engineers, began a complete, phased remodeling which continues today. A new look is starting to accompany this change in attitude.

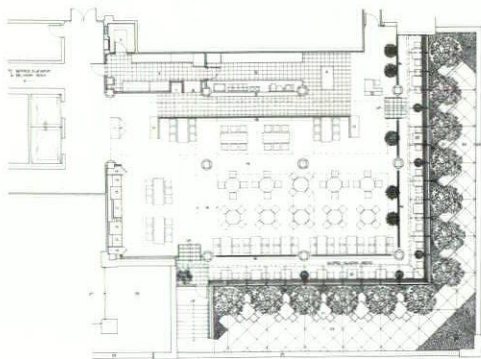

## Project

Central Life Assurance –  
Cafeteria Remodeling  
Des Moines, Iowa

## Client

Central Life Assurance  
Architect/Interior Designer  
Brooks Borg and Skiles  
Des Moines, Iowa

## Mechanical and Electrical Engineers

Brooks Borg and Skiles

## Design Team

Steven Low, Todd Kenney

## General Contractor

Hansen Contractors, Inc.  
Des Moines, Iowa

## Square Footage

4500 sq. ft.

## Photographer

Farshid Assassi  
Santa Barbara, California

The first floor location of the existing Central Life Assurance Company cafeteria was a mis-proportioned space with high ceilings and dis-colored light fixture lenses. Light level was even, but high. Blue vinyl "George Jetson" styled chairs sat on a mustard colored, first generation carpet tile. Vending machines lined one wall, with several different "species" of wood grain laminate on their fronts. Eating options were limited to the vending machines and a snack bar. The principle exterior view was an alley and adjacent parking lot.

The recent growth of the company led to a reduction of outside building tenants and a reorganization of the available space. Shifts in departmental locations required the cafeteria be moved from the first floor to the ground floor below. The ground floor location, which had served as the company's mail and printing room, was completely gutted, refurbished and enlarged. The east wall boundary to the space was set by the relocated print shop and the north boundary was the elevator lobby.

The kitchen operation was limited to supporting catered meals from a local vendor requiring minimal supplemental preparation. The basic cafeteria organization was dictated by the daily delivery of the catered material from the dock area. Arriving at the center of the building, the goods are transported down one floor through an elevator which connects to the north end of a service corridor at the building core. The serving kitchen was located at the south end of this corridor for direct receiving.

The serving area, adjacent to the kitchen and arranged in a linear fashion between columns, is terminated by a popular salad bar. Circulation is clockwise, beginning and ending at the elevators, since the majority of employees and visitors enter from the upper office floors.

Seating is offered on three levels to provide a degree of privacy, individuality and choice. The indoor seating capacity was increased to 125 by reclaiming floor space previously used

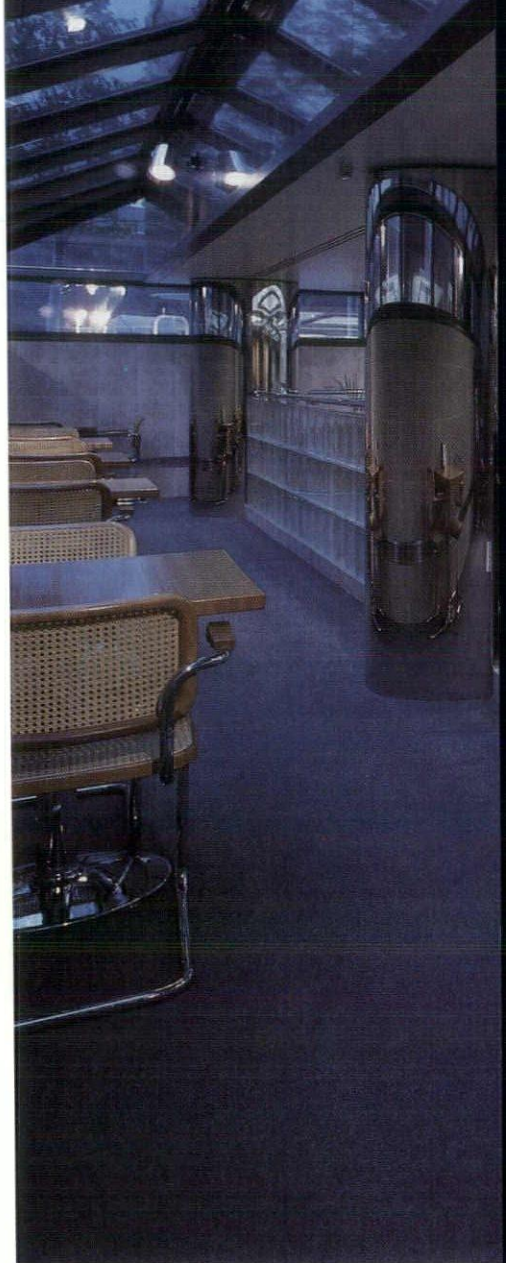



as an exterior areaway. Granite clad masonry walls between the structural frame were replaced with overhead sloped glazing, creating a greenhouse effect above this newly created mezzanine. A new exterior stairway was also added from this level up to a private outdoor eating area that is completely surrounded by the original granite planter walls. Existing conifers were replaced with a warm tone concrete patio interspersed with deciduous plantings and outdoor seating groupings.

Reflective finishes play with the lighting throughout the revitalized cafeteria space. Metal finishes on the chairs and tables are

chrome, as are custom stairs and railings. Artificial lighting is indirectly bounced off of the reflective aluminum linear metal ceiling from suspended fluorescent tube fixtures. Polished stainless steel column covers reflect an unexpected column capital effect due to the repeating geometry of the ceiling.

Natural daylight floods most of the dining space, mixing with the artificial lighting and refracting through the glass block handrails onto the natural finished oak butcher block counters and table tops. Within the otherwise monotone, cool grey color scheme the food appears quite palatable. The same color relationship is used

on the vending machine cabinets, where a grey plastic laminate was applied as a method to limit the usual product hype and provide a unified appearance.

Mottled grey Italian tile was selected for the high traffic flooring in the entry, serving area and stairs and is used on all of the walls, as well. A charcoal grey level loop carpet tile provides necessary acoustical control in the remaining areas.

The new cafeteria is modern, progressive, and active. This new "hub" of activity now expresses the attitudes and drives of a revitalized company. ■

## Brass Ring Lounge Dubuque, Iowa

**The hotel dining lounge as a generic concept has undergone countless changes in the last ten years. Today it is both a vital profit center and a strong visual calling card for the overall facility. The Dubuque Inn, recognizing this, has assembled art, artifacts and furnishings to lend a classic look appropriate to both casual dining and comfortable conversation.**

No matter how one attempts to define Dubuque, it is a confounding city. If several years ago it appeared to be aging and unstable, in recent times it has shown incredible resiliency and downright ambition. Throughout the city, new institutions and forms are juxtaposed with a wealth of history unmatched by any other Iowa city. It is progress with a purpose and that purpose is the perpetuation of a diverse and vital community.

It is no surprise, then, that the Brass Ring Lounge was built. Running counter to a tradition of neighborhood bars catering to regular customers, the Brass Ring is unashamedly social and extroverted. Its form and layout create an atmosphere where people go to watch and to be watched.

Located in the Dubuque Inn, one of the city's major hotels, it draws patrons from a large radius surrounding Dubuque. During the day it attracts a small lunch crowd and toward afternoon a large spread of hors d'oeuvres and munchies entice large numbers of people for an after-work drink.

A clear hierarchy of spaces is accomplished by using three different floor levels. The lower level dance floor and seating surround a podium where disc jockeys play music, control lighting, and operate a video screen.

The second level is the main seating area where a variety of chairs encircle the lower level. Breuer chairs are arranged with counter height rattan stools and built-in couches around wood and laminate tables.

Also at this level is a very long oak bar well placed to control activity with the lounge and providing more than ample space to customers and employees alike. Cove lighting, polished brass trim, and a row of thriving ivy set the bar off from the rest of the space.

The third level is the most intimate and comfortable area of the lounge. Tuxedo couches, brick wall finishes, and bookshelves laden with unread volumes give a quiet dignity to this space.

These level changes and their layout accomplish something worthy of note. Very quiet groups as well as more rambunctious gatherings can be accommodated at the same time without interference from each other. Progressing from the dance floor area to the upper level the mood becomes increasingly more subdued and intimate. Reinforcing this is a carefully tuned sound system which can soothe or stimulate depending on your location.

Reigning over all this is a color scheme that is warm and humane. Meant more to relax than to excite, the natural oak and deep earthtones are rich and well-coordinated. The colors and forms of the furnishings are pleasing to the eye and to the touch.

The Brass Ring is not flashy, gimmicky, or cutting-edge design. It is classic, warm, and alluring. It accommodates its function with a quiet dignity and grace not often found. It accomplishes what few drinking establishments do — it relaxes and excites simultaneously. ■

### Project

Dubuque Inn, Brass Ring  
Lounge Addition  
Dubuque, Iowa

### Client

John VanDuyn, General Manager  
Dubuque Inn

### Architect/Interior Designer

Straka Architects  
Dubuque, Iowa

### Design Team

Jim Straka, Marty Johnson

### General Contractor

Conlon Construction Company  
Dubuque, Iowa

### Square Footage

7000 sq. ft.

### Total Cost

\$495,000

### Photographer

Greg Nauman  
Communication Arts Group, Inc.  
Dubuque, Iowa





## The Star Clipper Waterloo, Iowa

The Star Clipper dinner train is keeping a luxurious fragment of railroad history alive in Iowa and Minnesota. Two passenger cars that were once a part of New York's Phoebe Snow passenger train have been restored as elegant dining cars. A third is outfitted with a complete restaurant kitchen, now producing some of the best food rural Iowa has to offer.



**Project**  
Star Clipper, Trains Unlimited  
Waterloo, Iowa  
**Client**  
Marj Haley, President  
Waterloo, Iowa  
**Design Team**  
Marj Haley  
**Square Footage**  
Two Dining Cars  
**Photographer**  
Sparrow Studio/Jon Sparrow  
Osage, Iowa

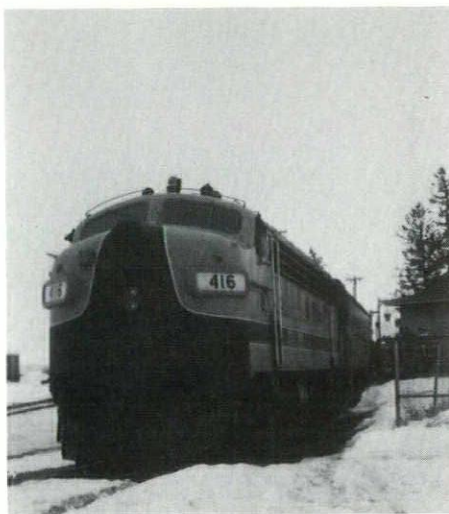

Cushioned in sumptuous surroundings and elegant place settings, the rider is treated to pastoral visages of gently rolling terrain and natural wildlife, while enjoying an artfully-prepared soup, crisp salad, true **prime** rib or crab, sinful desserts and congenial cocktails . . . a grand excursion on the Orient Express to Vienna?

No, but the era of gracious dining on the rails has been reincarnated by Jack and Marge

Haley's "THE STAR CLIPPER." Running on the scenic 109 mile Cedar Valley rail line from Waterloo, Iowa, north to Glenville, Minnesota, this pleasure trip in the "Velvet Rose" and "Snowbird" dining cars departs from Glenville and Lyle in Minnesota, and Osage, Waverly and Waterloo/Cedar Falls in Iowa, on round trips scheduled out of Osage.

The three hour train-trip and four-course dinner is 56 miles round trip, propelled by a pair of 1,650 diesel horsepower engines built in 1949 and refurbished by Haley, a Washington, D.C. entrepreneur. With a fully-equipped kitchen car this train can accommodate 144 diners in air-conditioned comfort at a leisurely pace of less than 15 mph. Each car has 18 dining tables set next to individual windows that are a part of an Art Deco design reminiscent of those luxury Clippers of the 1940s and 1950s.

This glimpse back in time provides a relaxing look at the scenic Cedar River Valley in a mode of transportation that has not been enjoyed for many years by some of us or, possibly, not at all by most of us. ■



# **DIRECTORIES**

**1 9 8 6**

**Iowa Chapter**  
**American Institute of Architects**  
M E M B E R S H I P

# 1986 IOWA CHAPTER AIA FIRM DIRECTORY

## ACCORD ARCHITECTURE COMPANY

525 9th Street S.E.  
Mason City, Iowa 50401  
(515) 423-4784  
Established 1985



### Principals

Joseph W. Chauncey, AIA  
Stanley F. Haynes, AIA

### Firm Personnel by Discipline

Architectural	4
Administrative	1

### Services Provided

Architecture	%
Engineering	55
Energy	10
Interior Design	5
Planning	20
Historic Restoration	5

### Work

Commercial, Office, Retail	%
Housing	30
Industrial	10
Educational	30
Medical	10
Public Agencies	10

### Recent Projects

Mohawk Advertising Company, Mason City; Wallace Computer Services, Manchester, VT; Levis Office Building, Mason City; Tops Business Forms, Osage; Pioneer Bank & Trust, Mason City; Ned & Jean Snyder Residence, Rockford.

Manufacturers contact: Joseph W. Chauncey  
Clients contact: Joseph W. Chauncey

## A5, ALLERS & ASSOCIATES, ARCHITECTS

1913 North 7th Street  
Fort, Dodge, Iowa 50501  
(515) 573-2377  
Established 1979



### Principals

Terry L. Allers, A.I.A.

### Firm Personnel by Discipline

Architectural	1
Administrative	1/2

### Services Provided

Architecture	%
Engineering	95
Energy	2

### Work

Commercial, Office, Retail	%
Housing	25
Industrial	5
Educational	5
Medical	20
Religious	25
Public Agencies	10

### Recent Projects

Storm Shelter & Office Addition, Exceptional Opportunities, Inc., Burt; Suites J, K & L, Physicians Office Building, Fort Dodge; Office Addition & Renovation, Decker Truck Line, Inc., Fort Dodge; Indoor Swimming Pool Addition, Mr. & Mrs. Don Decker, Fort Dodge; Window Replacement, West Bend Community School, West Bend; Technical Assistance Energy Audit, St. John's School, Bancroft.

Manufacturers contact: Terry L. Allers  
Clients contact: Terry L. Allers

## BEN E. ALLERS, P.C., ARCHITECTS

543 - 28th Street  
Des Moines, Iowa 50312  
(515) 243-0550  
Established 1981

### Principals

Ben E. Allers, AIA

### Firm Personnel by Discipline

Architectural	4
Administrative	1

### Services Provided

Architecture	%
Engineering	80
Interior Design	5
Planning	5
Landscape Design	10

### Work

Commercial, Office, Retail	80
Housing	20

### Recent Projects

Village Square Mall, Johnston; Airport Offices Plaza, Des Moines; Airway Facilities Secor Office-F A A, Des Moines; Flight Standards District Office-F A A, Des Moines; Old Orchard Plaza, Des Moines; Stefan Plaza, Des Moines.

Manufacturers contact: Ben Allers  
Clients contact: Ben Allers

## JAMES L. AMEND, AIA, ARCHITECT

215 Fourth Street  
Council Bluffs, Iowa 51501  
(712) 323-8398  
Established 1981



### Principals

James L. Amend, AIA

### Firm Personnel by Discipline

Architectural	2
Administrative	1

### Services Provided

Architecture	%
Interior Design	50
Planning	20
Historic Restoration	10
Other	10

### Work

Commercial, Office, Retail	%
Housing	50
Medical	5
Religious	10
Public Agencies	10
Other	20

### Recent Projects

Methodist Church Addition/Remodeling, Sidney; Finish Line Motel & Lounge, Council Bluffs; First Federal Savings Branch Office, Missouri Valley; Indian Earth Lodge Museum, Glenwood; Custom Residence, Council Bluffs; Feasibility Studies: Including Commercial, Institutional, Industrial, Residential, Public, and Religious.

Manufacturers contact: James L. Amend  
Clients contact: James L. Amend

## ANDERZHON/ARCHITECTS

Rural Route 1, Box 178A  
Shenandoah, Iowa 51601  
(712) 246-1357  
Established 1981

### Principals

Jeffrey W. Anderzhon, A.I.A.

### Firm Personnel by Discipline

Architectural	1 1/2
Administrative	1

### Services Provided

Architecture	%
Planning	60
Historic Restoration	20
Other	10

### Work

Commercial, Office, Retail	%
Housing	25
Educational	60
Public Agencies	5

### Recent Projects

Elm Crest Retirement Apartments, Harlan; Village Care Nursing Home, Maryville, MO; Griswold Care Center Nursing Home, Griswold; Hedgewood Planned Unit Development, Omaha, NE; Hamburg City Hall, Hamburg; Area XIII Education Agency Facilities Study, Council Bluffs.

Manufacturers contact: Jeffrey W. Anderzhon, A.I.A.  
Clients contact: Jeffrey W. Anderzhon, A.I.A.

## P. DAVID ANNEBERG, ARCHITECT

8565 Harbach Blvd. #304  
Des Moines, Iowa 50311  
(515) 276-9081  
Established 1972



### Principals

P. David Anneberg, AIA

## Firm Personnel by Discipline

Architectural	1
---------------	---

### Services Provided

Architecture	%
Energy	90
Planning	5

### Work

Commercial, Office, Retail	%
Industrial	50
Medical	40
Religious	5

### Recent Projects

Hummel's Nissan, Urbandale; Peruzzi's, Des Moines; Car-X Muffler, Des Moines; Mount Ayr Products, Mount Ayr; Warehouse, Wolverine Technologies, Grinnell.

Manufacturers contact: P. David Anneberg  
Clients contact: P. David Anneberg

## ARCHITECTS COLLABORATIVE

Twenty West Sixth Street  
Spencer, Iowa 51601  
(712) 262-3426  
Established 1982



### Principals

Paul Maurer, AIA  
G. Richard Dean, AIA

### Firm Personnel by Discipline

Architectural	2
Graphic Designer	.5
Interior Design	.5
Administrative	1

### Services Provided

Architecture	%
Engineering	80
Interior Design	10

### Work

Commercial, Office, Retail	%
Housing	55
Educational	5
Medical	5
Religious	15
Public Agencies	2
Other	15

### Recent Projects

Kossuth Co. Court House Annex, Algona; Horizons Unlimited of Palo Alto, Emmetsburg; Sunshine Workers Inc., Spencer; Cat Scan, Dickinson Co. Memorial Hospital, Spirit Lake; Page Co. Maintenance Facility, Clarinda; Northwest Federal Savings & Loan, Spencer.

Manufacturers contact: Rick Dean  
Clients contact: Paul Maurer

## ARCHITECTURAL DESIGN GROUP, INC.

205 South Clark Street  
Forest City, Iowa 50436  
(515) 582-2771  
Established 1918

### Principals

Robert L. Johnson, AIA  
Donald J. Meyer, AIA

### Firm Personnel by Discipline

Architectural	6
Engineering	1
Other Technical	3
Interior Design	1
Administrative	1

### Services Provided

Architecture	%
Engineering	90
Interior Design	5

### Work

Commercial, Office, Retail	%
Housing	20
Industrial	40
Educational	5
Medical	5
Religious	5
Public Agencies	10
Other	10

### Recent Projects

Heritage Place - Housing, Hampton; Hospital and Clinic, Clarion; Crestview Building Renovation,

Charles City; Frandsen Medical Clinic, Forest City; Handicap Village of N.W. Iowa - Head Trauma Unit, Sheldon; Hilltop Nursing Center Addition, Spirit Lake.

Manufacturers contact: Robert Johnson, Donald Meyer

Clients contact: Robert Johnson, Donald Meyer

# BERGLAND & CRAM ARCHITECTS

206 Third Street North East  
Mason City, Iowa 50401  
(515) 423-6349  
Established 1982



## Principals

Randall S. Cram, AIA

## Firm Personnel by Discipline

Architectural	4
Administrative	1

## Services Provided

Architecture	85
Energy	3
Interior Design	5
Planning	2
Historic Restoration	5

## Work

Commercial, Office, Retail	45
Housing	15
Industrial	5
Educational	5
Medical	15
Religious	2
Public Agencies	10
Other	3

## Recent Projects

Cerro Gordo County Care Facility, Mason City; Sheffield Public Library, Sheffield; Penn Place Condominium, Mason City; Private Residences, Mason City, Charles City, Clear Lake; Northwood Public Library, Northwood; Dentist's Office, Mason City.

Manufacturers contact: Randall S. Cram

Clients contact: Randall S. Cram

# DAVID A. BLOCK AIA • ARCHITECT

4618 Westbend Drive  
Ames, Iowa 50010  
(515) 292-1645  
Established 1976



## Principals

David A. Block, AIA

## Firm Personnel by Discipline

Architectural	1
---------------	---

## Services Provided

Architecture	100
--------------	-----

## Work

Commercial, Office, Retail	10
Housing	90

## Recent Projects

Raymond Residence, Ames; Pasley Residence, Ames; Hodges Residence, Ames; Schwartz Residence, Rural Parkersburg; Roloff Residence, Alexandria, MN; MacKoul Residence, Cape Cod, MA.

Manufacturers contact: David A. Block

Clients contact: David A. Block

# JOHN D. BLOODGOOD ARCHITECTS, P.C.

3001 Grand Avenue  
Des Moines, Iowa 50312  
(515) 283-0404  
Established 1965

## Principals

John D. Bloodgood, FAIA  
Howard G. Pals, AIA  
Douglas R. Sharp, AIA

## Firm Personnel by Discipline

Architectural	17
Other General	1
Interior Design	2
Administrative	4

## Services Provided

Architecture	77
Interior Design	10
Planning	8
Other	5

<b>Work</b>	<b>%</b>
Commercial, Office, Retail	10
Housing	90

## Recent Projects

Glen Oak Townhomes, Wayland, MA; Ruxten Green Cluster Homes, Ruxton, MD; Waterview Farms Condominiums, Wayne, NJ; Devonshire Cluster Homes, Olathe, KS; Brookwood Apartments, Palatine, IL; Lakewood Estates Condominiums, Denver, CO.

Manufacturers contact: Bill Grant

Clients contact: Jack Bloodgood, Howard G. Pals or Doug Sharp

# BROOKS BORG AND SKILES, ARCHITECTS-ENGINEERS

700 Hubbell Building  
Des Moines, Iowa 50309  
(515) 244-7167  
Established 1910



## Principals

Joseph E. Borg, P.E.  
Paul S. Skiles, AIA  
John R. Ratcliffe, AIA  
Thomas J. Van Hon, P.E.  
Robert J. Mathieu, AIA  
Rodney R. Nelson, AIA  
Richard E. South, P.E.

## Firm Personnel by Discipline

Architectural	17
Engineering	15
Other Technical (Specifications)	1
Graphic Designer	1
Administrative	2

## Services Provided

Architecture	50
Engineering	40
Interior Design	10

## Work

Commercial, Office, Retail	30
Housing	15
Industrial	10
Educational	20
Medical	10
Religious	5
Public Agencies	10

## Recent Projects

Grand View College Master Plan, Des Moines; Pioneer International - Laboratory & Data Systems, Johnston; Employers Mutual - Foster & Robertson Building Renovation, Des Moines; Rowley Retirement Home, Perry; Des Moines Convention Center, Des Moines; Des Moines Airport Renovation; Des Moines.

Manufacturers contact: Specification Writer

Clients contact: Any of the Principals

# BROWN HEALEY BOCK, P.C. ARCHITECTS & PLANNERS

800 First Ave. N.E.  
Cedar Rapids, Iowa 52402  
(319) 365-9426  
Established 1910



## Principals

Edward H. Healey, FAIA  
Herbert M. Stone, AIA  
Edward G. Sauer, AIA

## Firm Personnel by Discipline

Architectural	11
Engineering	1
Other Technical	1
Interior Design	1
Administrative	4

## Services Provided

Architecture	75
Interior Design	10
Planning	10
Historic Restoration	5

## Work

Commercial, Office, Retail	20
Housing	5
Industrial	10
Educational	25
Medical	5
Public Agencies	35

## Recent Projects

State of Iowa Historical Library/Museum, Des

Moines; Cedar Rapids Public Library, Cedar Rapids; Cedar Rapids Airport Terminal Building, Cedar Rapids; East Iowa Community College Urban Campus, Davenport; Frank Lloyd Wright House Restoration, Quasqueton; Central College Kruidenier Theatre, Pella.

Manufacturers contact: Gerald W. Kneeland, AIA

Clients contact: Edward H. Healey, FAIA

# ROBERT H. BURGIN & ASSOCIATES, INC., P.C.

308 East Pierce Street  
Council Bluffs, Iowa 51501  
(712) 328-2003  
Established 1967



## Principals

Robert H. Burgin, AIA

## Firm Personnel by Discipline

Architectural	4
Interior Design	1
Administrative	1

## Services Provided

Architecture	35
Energy	15
Interior Design	15
Planning	10
Landscape Design	15
Historic Restoration	10

## Work

Commercial, Office, Retail	15
Housing	7
Industrial	5
Educational	12
Medical	23
Religious	5
Public Agencies	33

## Recent Projects

Christian Home Association, Council Bluffs; Municipal Hospital, Clarinda; HUD and EPC Energy Conservation Measure Projects, throughout Iowa; East Monona School District, Moorhead; U.S. Vice President Charles Dawes Residence Restoration, Lincoln, NE; Fire Station and Community Building, Charter Oak.

Manufacturers contact: Steve Morris

Clients contact: Robert H. Burgin

# JEFF W. BURNHAM ARCHITECT

3207 School Street  
Des Moines, Iowa 50311  
(515) 279-6919  
Established 1985

## Principals

Jeff W. Burnham, AIA

## Firm Personnel by Discipline

Architectural	1
---------------	---

## Services Provided

Architecture	20
Interior Design	10
Architectural Illustration	50
Other (Design Consultation)	20

## Work

Commercial, Office, Retail	30
Housing	55
Public Agencies	15

Manufacturers contact: Jeff W. Burnham

Clients contact: Jeff W. Burnham

# ROBERT BURNS & ASSOCIATES

RR# 1 Box 170  
Riverside, Iowa 52327  
(319) 648-3413  
Established 1976



## Principals

Robert P. Burns, AIA  
David B. Hayes, AIA

## Firm Personnel by Discipline

Architectural	4
Engineering	1
Administrative	1

## Services Provided

Architecture	70
Engineering	20
Planning	10

<b>Work</b>	%
Commercial, Office, Retail	10
Housing	20
Industrial	20
Educational	20
Medical	20
Public Agencies	10

#### Recent Projects

Cardinal Elementary School, Eldon; Clear Creek Elementary School, Oxford; Pleasantview Home Retirement Housing, Kalona; Washington Co. Hospital LTC Facility, Washington; United Telephone Central Office, Fairfield; Hills Bank Addition, Hills.

Manufacturers contact: Dave Hayes or Robert Burns  
Clients contact: Robert Burns or Dave Hayes

#### BUSSARD/DIKIS ASSOCIATES, LTD.

300 Homestead Building, 303 Locust Street  
Des Moines, Iowa 50309  
(515) 288-3141  
Established 1966

**BDA**

#### Principals

H. Kennard Bussard, FAIA  
William M. Dikis, AIA

#### Firm Personnel by Discipline

Architectural	14
Other Technical	7
Interior Design	1
Administrative	3

#### Services Provided

%	
Architecture	60
Interior Design	15
Planning	5
Historic Restoration	20

#### Work

%	
Commercial, Office, Retail	50
Housing	1
Industrial	5
Educational	30
Medical	3
Religious	3
Public Agencies	4
Other	4

#### Recent Projects

ISU Recreation Center, Ames; DMACC - High Technology Center, Ankeny; Jasper County Courthouse, Newton; Iowa State Capitol, Des Moines; Iowa Public Television, Johnston; University of Iowa Memorial Union, Iowa City.

Manufacturers contact: Paul Klein

Clients contact: H. Kennard Bussard or William M. Dikis

#### CHANGE-SOLAR & ENVIRONMENTAL DESIGN

419½ Second Avenue S.E.  
Cedar Rapids, Iowa 52401  
(319) 365-6103

#### DESIGN COLLECTIVE

111 Second Avenue South  
Mount Vernon, Iowa 52314  
(319) 895-6454  
Established 1978

#### Principals

J. Edward Sauter, AIA

#### Firm Personnel by Discipline

Architectural	1
Landscape Architects	1

#### Services Provided

%	
Architecture	50
Landscape Design	40
Historic Restoration	10

#### Work

%	
Commercial, Office, Retail	30
Housing	20
Educational	10
Medical	10
Public Agencies	30

#### Recent Projects

Rockwell Collins Recreation Complex, Cedar Rapids; Community Center, Lisbon; Senior Citizens Housing, Atkins; Outdoor Recreation Complex, North English; Mount Vernon Medical Center, Mount Vernon; Senior Citizens Housing, Ely.

Manufacturers contact: Ed Sauter  
Clients contact: Ed Sauter

#### THE DESIGN PARTNERSHIP, ARCHITECTS

1637 Thornwood Road  
West Des Moines, Iowa 50265  
(515) 225-9527  
Established 1973

**tdp**

#### Principals

Edward L. Soenke, AIA

#### Firm Personnel by Discipline

Architectural	1
Engineering	1
Administrative	1

#### Services Provided

%	
Architecture	35
Engineering	15
Energy	20
Interior Design	15
Planning	10
Historic Restoration	5

#### Work

%	
Commercial, Office, Retail	20
Housing	20
Educational	35
Medical	5
Religious	10
Public Agencies	10

#### Recent Projects

Additions/Retrofit: Des Moines Schools, Des Moines; Norway Schools, Norway; Northeast Schools, Goose Lake; Lake City Schools, Lake City; Eastwood Schools, Correctionville; Remodeling: Iowa National Guard, throughout Iowa.

Manufacturers contact: Edward L. Soenke

Clients contact: Edward L. Soenke

#### ROBERT C. DEVOE, AIA

1715 Orchard Drive  
Cedar Falls, Iowa 50613  
(319) 223-1163

#### DEWILD GRANT RECKERT & ASSOCIATES CO.

600 S.C. Federal Plaza Building  
Sioux City, Iowa 51101  
(712) 277-3049

#### DAVID M. DICKEN, ARCHITECT

104 34th Street S.E.  
Cedar Rapids, Iowa 52403  
(319) 364-7353

#### TIM W. DOWNING, ARCHITECT, P.C.

2415 Eighteenth Street  
Bettendorf, Iowa 52722  
(319) 355-1856  
Established 1952

**TWD**

#### Principals

Tim W. Downing, AIA

#### Firm Personnel by Discipline

Architectural	3
Administrative	1

#### Services Provided

%	
Architecture	60
Energy	20
Interior Design	10
Planning	5
Historic Restoration	5

#### Work

%	
Commercial, Office, Retail	50
Housing	2
Industrial	3
Educational	10
Religious	30
Public Agencies	5

#### Recent Projects

Crosstown Shopping Center, Silvis, IL; Valley Fair Center, Davenport; St. Andrew Lutheran Church, Cedar Rapids; Norton Elementary School, Bettendorf; Municipal Maintenance Center Site Development, Bettendorf; Faith Lutheran Church Remodeling, Moline, IL.

Manufacturers contact: Charles Briegel  
Clients contact: Tim W. Downing

#### DUFFY BEUTTLER OLSON BRYGGER

314 Security Bank  
Sioux City, Iowa 51101  
(712) 255-3531  
Established 1983

**DBO**

#### Principals

James M. Duffy, AIA, PE  
James A. Brygger, Jr., AIA  
James E. Ruble, AIA  
Owen M. Mamura, AIA

#### Firm Personnel by Discipline

Architectural	11
Engineering	1
Other Technical	1
Administrative	2

#### Services Provided

%	
Architecture	80
Engineering	5
Energy	5
Interior Design	10

#### Work

%	
Commercial, Office, Retail	20
Housing	10
Industrial	5
Educational	20
Medical	25
Religious	20

#### Recent Projects

Police/Fire Headquarters Building, Sioux City; Fire Station #1, Sioux City; Skyways, Sioux City; LeMars Mutual Office Building, LeMars; Vogel Paint & Wax Company Office Building, Orange City; Linwood Building, Sioux City.

Manufacturers contact: Any Principal

Clients contact: Any Principal

#### THE DURRANT GROUP, INC.

One Dubuque Plaza  
Dubuque, Iowa 52001  
(319) 583-9131  
Established 1933

**DG**

#### Principals

Norman E. Wirkler, AIA  
George E. Deininger, AIA  
Charles M. Kurt, AIA  
Gordon E. Mills, AIA  
Max N. Schmidt, AIA  
Barney A. Bishop, AIA

#### Firm Personnel by Discipline

Architectural	9
Engineering	6
Other Technical	9
Landscape Architects	1
Other General	1
Interior Design	1
Administrative	3

#### Services Provided

%	
Architecture	44
Engineering	30
Energy	1
Construction Management	11
Interior Design	2
Planning	8
Landscape Design	1
Historic Restoration	3

#### Work

%	
Commercial, Office, Retail	4
Housing	1
Industrial	3
Educational	14
Medical	19
Religious	1
Public Agencies	35
Other (Sports/Recreation)	23

#### Recent Projects

Dubuque Greyhound Park, Dubuque; Carver-Hawkeye Sports Arena, Iowa City; Sartori Memorial Hospital, Cedar Falls; La Plata County Jail, Durango, CO; U/Wis. School of Veterinary Medicine, Madison and River Falls, WI; U/Wis. Golda Meir Library, Milwaukee, WI.

Manufacturers contact: George E. Deininger, AIA

Clients contact: Gordon E. Mills, AIA

**ENGELBRECHT AND GRIFFIN ARCHITECTS, P.C.**

525 Sixth Avenue  
Des Moines, Iowa 50309  
(515) 243-1800  
Established 1961

**ENVIRONMENTAL DESIGN GROUP, LTD., P.C.**

3000 - 30th Street  
Des Moines, Iowa 50310  
(515) 274-4056  
Established 1971

**Principals**

William J. Ludwig, AIA  
Alan W. Bowman, AIA

**Firm Personnel by Discipline**

Architectural	5
Landscape Architect	1
Administrative	1

**Services Provided**

Architecture	78
Construction Management	2
Interior Design	5
Planning	10
Landscape Design	5

**Work**

Commercial, Office, Retail	70
Housing	5
Industrial	5
Medical	5
Religious	5
Public Agencies	10

**Recent Projects**

Des Moines Chrysler/Plymouth, Urbandale;  
Plantation Village - Retirement Center, Wilmington, NC;  
Terrace Center - Office Building, Des Moines;  
Old Main - Apartments, Des Moines; Highland Park Mall - Renovation, Des Moines; United Way/Iowa Children and Family Services Complex, Des Moines.

Manufacturers contact: Dennis A. Hansen

Clients contact: William J. Ludwig, Alan W. Bowman

**FEH ASSOCIATES INC.**

406 Home Federal Building  
P.O. Box 236  
Sioux City, Iowa 51102  
(712) 252-3889  
Established 1958

**Principals**

Howard Heil, AIA  
James D. Champion, AIA  
Leland K. Gayer, AIA, PE  
Dean Van Roekel, PE

**Firm Personnel by Discipline**

Architectural	5
Engineering	2
Other Technical	1
Interior Design	1
Administrative	2

**Services Provided**

Architecture	75
Engineering	12
Interior Design	8
Historic Restoration	5

**Work**

Commercial, Office, Retail	40
Housing	5
Industrial	10
Educational	10
Medical	15
Religious	5
Public Agencies	15

**Recent Projects**

Global Weather Central, Offutt AFB, Omaha, NE;  
AT&T Network Operations Building, Sioux Falls, SD;  
Caradiac Cath Addition, Marian Health Center, Sioux City;  
IANG Security Police Building, Sioux City; West Park Condominiums, West Des Moines, Toy Bank, Morningside Branch, Sioux City.

Manufacturers contact: Ed Storm, Sioux City; Harold Payne, Des Moines

Clients contact: Jim Champion, Sioux City; Howard Heil, Des Moines

**FEH Associates, Inc.**

1115 Midland Financial Building  
Des Moines, Iowa 50309  
(515) 283-2479

**FLINN SAITO ANDERSEN & DEVOE**

604 Mulberry Street  
Waterloo, Iowa 50703  
(319) 233-1163  
Established 1948

**Principals**

Daryl E. Andersen, AIA  
Robert C. DeVoe, AIA  
William L. Richtsmeier

**Firm Personnel by Discipline**

Architectural	6
Administrative	1

**Services Provided**

Architecture	75
Interior Design	10
Planning	5
Historic Restoration	5
Other	5

**Work**

Commercial, Office, Retail	45
Housing	5
Industrial	5
Educational	10
Medical	10
Religious	10
Public Agencies	15

**Recent Projects**

Ramada Hotel Renovation, Waterloo; John Deere Community Credit Union of Waterloo, Cedar Falls Branch Office, Waterloo; Medical Associates of Independence P.C., Independence; Peoples Bank & Trust Branch Office, Cedar Falls; Eldora City Hall & Water Treatment Facility, Eldora; Greene Public Library, Greene.

Manufacturers contact: Daryl E. Andersen or William L. Richtsmeier

Clients contact: Daryl E. Andersen or Robert C. DeVoe

**FREVERT-RAMSEY-KOBES ARCHITECTS-ENGINEERS, INC.**

3737 Woodland Avenue #414  
West Des Moines, Iowa 50265  
(515) 223-5100  
Established 1957

**Principals**

W. David Frevert, AIA  
W. Robert Ramsey, AIA, PE  
Joe H. Kobes, AIA

**Firm Personnel by Discipline**

Architectural	12
Engineering	1
Administrative	2

**Services Provided**

Architecture	70
Engineering	10
Energy	5
Planning	5
Historic Restoration	10

**Work**

Commercial, Office, Retail	20
Housing	10
Educational	45
Medical	5
Religious	5
Public Agencies	15

**Recent Projects**

Student Life Center, Indian Hills Community College, Ottumwa; High School Addition and Remodeling, Boone; Elementary School, Forest City; Heartland Area Educational Agency 11 Office Building, Johnston; 100 Court Avenue Restoration, Des Moines; Surgi-Center of Charlotte County, Port Charlotte, FL.

Manufacturers contact: W. David Frevert, W. Robert Ramsey, Joe H. Kobes

Clients contact: W. David Frevert, W. Robert Ramsey, Joe H. Kobes

**GARDNER ARCHITECTURE**

Rural Route #2, Box 173  
Strawberry Point, Iowa 52076  
(319) 933-4712  
Established 1982

**Principals**

Thomas Gardner, AIA

**Firm Personnel by Discipline**

Architectural	1
Administrative	1

**Services Provided**

Architecture	70
Energy	18
Interior Design	8
Planning	4

**Work**

Commercial, Office, Retail	8
Housing	7
Educational	6
Medical	3
Public Agencies	76

**Recent Projects**

Farmers State Bank Drive Up Facility, Independence; Espe Optometry Clinic, Independence; Residential Care Facility, Waukon; Delaware County Community Building, Manchester; Buchanan County Senior Services Center, Independence; Clayton County Court House and Offices Elevator Installations, Elkader.

Manufacturers contact: Thomas Gardner

Clients contact: Thomas Gardner

**GEORGE GLEASON, ARCHITECT**

918 East Tenth Street  
Davenport, Iowa 52803  
(319) 323-9336  
Established 1977

**Principals**

George Gleason, AIA

**Firm Personnel by Discipline**

Architectural	1
Other Technical	1
Administrative	1

**Services Provided**

Architecture	20
Historic Restoration	70
Other	10

**Work**

Commercial, Office, Retail	60
Housing	10
Public Agencies	20
Other	10

**Recent Projects**

Dr. E.S. Barrows, Restoration, Davenport; Col. Davenport Home, Restoration, Rock Island Arsenal, IL; Sporting House Group, Restoration, Davenport; Tag Assoc., Restoration, Cincinnati, OH; McClellan Stockade, Restoration, Davenport; Joe R. Lane, Restoration, Davenport.

Manufacturers contact: Tim Ryan or George Gleason

Clients contact: George Gleason

**THE GRIFFITH COMPANY, P.C.**

709 Kenyon Road  
Fort Dodge, Iowa 50501  
(515) 576-3129  
Established 1901

**Principals**

Stanford F. Griffith, AIA

**Firm Personnel by Discipline**

Architectural	4
Administrative	1

**Services Provided**

Architecture	75
Planning	15
Other	10

**Work**

Commercial, Office, Retail	20
Housing	30
Educational	30
Public Agencies	20

### Recent Projects

First Interstate Bank, Fort Dodge; Boston Centre Conversion, Fort Dodge; Hilltop Apartment IV & V, Fort Dodge; Service Building - I.C.C.C., Fort Dodge; AFSS - Fort Dodge Municipal Airport, Fort Dodge.

Manufacturers contact: Stanford F. Griffith  
Clients contact: Stanford F. Griffith

### HANSEN LIND MEYER, P.C.

Drawer 310, Plaza Centre One  
Iowa City, Iowa 52244  
(319) 354-4700  
Established 1962



### Principals

Richard F. Hansen, FAIA  
John H. Lind, AIA  
John Douglas Benz, AIA

### Firm Personnel by Discipline

Architectural	152
Engineering	78
Other Technical	30
Landscape Architects	7
Graphic Designer	7
Other General	15
Interior Design	7
Administrative	41

### Services Provided

Architecture	%
Engineering	55
Interior Design	20
Planning	7
Landscape Design	10
	8

### Work

Commercial, Office, Retail	%
Housing/Life Care	10
Industrial	10
Educational	5
Medical	2
Religious	60
Public Agencies	1
Other (Justice Architecture)	2
	10

### Recent Projects

USDA National Soil Tilth Lab, Ames; Iowa Cancer Clinic, Inc., Des Moines; The Green Hills Community of Ames, Ames; Mary Greeley Medical Center, Ames; Iowa City Civic Center, Iowa City; University of Iowa Human Biology Research Facility, Iowa City.

Manufacturers contact: Douglas A. Larson  
Clients contact: Richard F. Hansen

### ROBERT HECKER, ARCHITECT

620 Frances Building  
Sioux City, Iowa 51101  
(712) 252-4394  
Established 1952

### Principals

Robert D. Hecker, AIA

### Firm Personnel by Discipline

Architectural	1
---------------	---

Services Provided	%
Architecture	80
Engineering	5
Interior Design	10
Historic Restoration	5

### Work

Commercial, Office, Retail	%
Housing	75
Industrial	7
Educational	10
Medical	2
Religious	2
Public Agencies	2

### Recent Projects

Century Six Theatre, Des Moines; Cinema 3 Theatre, McCook, NE; Stockmans, Inc., Sioux City; Computer Center, Marian Health, Sioux City.

Manufacturers contact: Robert Hecker  
Clients contact: Robert Hecker

### CHARLES HERBERT & ASSOCIATES

Fleming Building Suite 202  
Des Moines, Iowa 50309  
(515) 288-9536  
Established 1961

### Principals

Charles Herbert, FAIA  
John P. Locke, AIA  
James I. Dwinell, AIA  
Calvin F. Lewis, AIA

### Firm Personnel by Discipline

Architectural	14
Administrative	2

### Services Provided

Architecture	%
Energy	65
Interior Design	5
Planning	15
Landscape Design	5
Historic Restoration	5

### Work

Commercial, Office, Retail	%
Housing	40
Educational	10
Medical	40
Religious	5
	5

### Recent Projects

Hub/Kaleidoscope, Des Moines; Mechanical Eng., Engineering Science and Mechanics, ISU, Ames; University Library Additions & Alterations, ISU, Ames; Norwest Financial Additions & Alterations, Des Moines; Wakonda Club Additions & Alterations, Des Moines; US West Corporate Offices, Denver, CO.

Manufacturers contact: J. Mark Schmidt  
Clients contact: Principals

### HIGGINS SHIRK & COLVIG, P.C.

204 Liberty Building  
Des Moines, Iowa 50309  
(515) 244-2205  
Established 1923

### Principals

Keith E. Shirk, AIA  
Kirk Colvig, AIA

### Firm Personnel by Discipline

Architectural	4
Engineering	1
Administrative	1

### Services Provided

Architecture	%
Engineering	55
Interior Design	20
Historic Restoration	20
	5

### Work

Commercial, Office, Retail	%
Industrial	75
Educational	10
Public Agencies	10
	5

### Recent Projects

Bankers Life Company Interior Remodeling, Des Moines; AID Insurance Services Addition Four, Des Moines; IGF Insurance Services Home Office Building, Urbandale; Northwestern Bell Executive Office Remodeling, Des Moines; Billings & Gage Mfg. Production Addition, Mitchellville; Southwestern Community College Remodeling, Creston.

Manufacturers contact: Kirk Colvig or Keith Shirk  
Clients contact: Kirk Colvig or Keith Shirk

### HUNTINGTON HARMSSEN EWING, P.C.

540 Oneida Street, P.O. Box 976  
Storm Lake, Iowa 50588  
(712) 732-6578  
Established 1976

### Principals

Glen D. Huntington, AIA  
Bradley J. Harmsen, AIA  
Ronald Ewing, AIA

### Firm Personnel by Discipline

Architectural	3
Other Technical	1
Interior Design	1
Administrative	1

### Services Provided

Architecture	%
Interior Design	90
	10

### Work

Commercial, Office, Retail	%
Housing	37
	18

### Educational

Medical	5
Religious	Included in Offices
Other	11
	29

### Recent Projects

Security Trust & Savings Bank, Storm Lake; Iowa Public Service Meter Repair Facility, Storm Lake; Multiple Housing, West Union, Shelby, Cushing, Moline; Faith, Hope, & Charity, Inc. (Home for Retarded Children), Storm Lake; Airport Terminal & Shop, Storm Lake; Lohrville Savings Bank, Lohrville.

Manufacturers contact: Ron Ewing

Clients contact: Glen Huntington, Brad Harmsen, Ron Ewing

### CHARLES JOHNSTON AND ASSOCIATES ARCHITECTS AND PLANNERS

900 South 12th Avenue  
Marshalltown, Iowa 50158  
(515) 753-4187  
Established 1982

### Principals

Charles B. Johnston, AIA

### Firm Personnel by Discipline

Architectural	2
Administrative	1

### Recent Projects

Restoration of the Susie Sower House, Marshalltown; Swimming Pool Enclosure, Holiday Haus Motel, Fort Dodge; Marshalltown Public Library, Stone Restoration, Marshalltown; Riverview Park Shelter, Marshalltown; Private Residence, Grinnell; Remodeling of Marshalltown City Hall, Marshalltown.

Manufacturers contact: Charles B. Johnston, AIA  
Clients contact: Charles B. Johnston, AIA

### KNV ARCHITECTS-PLANNERS

222 Dey Building, Drawer 3249  
Iowa City, Iowa 52244  
(319) 354-0000  
Established 1980



### Principals

Arthur L. Koffron, A.I.A.

### Firm Personnel by Discipline

Architectural	5
Administrative	2

### Services Provided

Architecture	%
Historic Restoration	60
Other	30
	10

### Work

Commercial, Office, Retail	%
Housing	25
Industrial	20
Educational	10
Religious	10
Other	30
	5

### Recent Projects

Brewery Square Historic Redevelopment, Iowa City; Linn County Historical Museum, Cedar Rapids; St. Pius X Catholic School & Rectory Addition, Cedar Rapids; Rockwell Collins Link & Remodeling, Cedar Rapids; Pearle Vision Center Interior Remodeling, Iowa City; Chariton Group Home, Chariton.

Manufacturers contact: Gary Nagle  
Clients contact: Gary Nagle

### KARL KEFFER ASSOCIATES, P.C.

202 Masonic Temple Building  
Des Moines, Iowa 50309  
(515) 288-4821  
Established 1899



### KENDALL GRIFFITH RUSSELL ARTIAGA

3030 Ruan Center  
Des Moines, Iowa 50309  
(515) 282-2112

### PIERCE KING ARCHITECT & ASSOCIATES, P.C.

520 East Washington Street  
Iowa City, Iowa 52240  
(319) 351-9103

**PIERCE KING ARCHITECT & ASSOCIATES, P.C.**

1200 Park Avenue  
Muscatine, Iowa 52761  
(319) 263-0264

**KRUSE ASSOCIATES**

Suite 200, 150 East Court  
Iowa City, Iowa 52240  
(319) 337-5891  
Established 1984

**Principals**

Richard H. Kruse, A.I.A.

**Firm Personnel by Discipline**

Architectural	1
Other Technical	1
Administrative	1

**Services Provided**

Architecture	%
Interior Design	95
Landscape Design	2
Historic Restoration	1

**Work**

Commercial, Office, Retail	%
Housing	50
Medical	35
Other (Institutional)	10

**Recent Projects**

Law Offices - Phelan, Tucker, Boyle & Mullen, Iowa City; Restored Building Front, Rocky Rococo Pizzeria, Iowa City; Bushnell's Turtle (while with another firm), Iowa City; Corp. Office, American Prosthetics, Des Moines; Residence Remodeling, Iowa City.

Manufacturers contact: Richard H. Kruse, AIA  
Clients contact: Richard H. Kruse, AIA

**EDWARD H. KYKER ARCHITECT**

510 3rd Street  
Des Moines, Iowa 50309  
(515) 288-7615  
Established 1985

**Principals**

Edward Kyker, AIA

**Firm Personnel by Discipline**

Architectural	1
Administrative	1

**Services Provided**

Architecture	%
Historic Restoration	90

**Work**

Commercial, Office, Retail	%
Housing	60
Industrial	20

Manufacturers contact: Ed Kyker  
Clients contact: Ed Kyker

**LARRISON & ASSOCIATES**

2744 West 72nd Street  
Davenport, Iowa 52806  
(319) 386-9480  
Established 1981

**Principals**

Greg Larrison, AIA

**Firm Personnel by Discipline**

Architectural	4
Administrative	1

**Services Provided**

Architecture	%
Engineering	40
Energy	15
Interior Design	30
Planning	5
Landscape Design	3
Historic Restoration	2

**Work**

Commercial, Office, Retail	%
Housing	10
Industrial	10
Educational	5
Medical	25
Religious	15
Public Agencies	20

**Recent Projects**

Milan Postal Facility, Milan, IL; Our Lady of Lourdes Church/School Activity Center, Bettendorf; Vander Veer Park Conservatory, Davenport; St. Paul Lutheran Church Dining/Program Center, Maquoketa; Davenport Schools Energy Tech. Assistance Reports, Davenport Community School District; V.A.M.C. Retrofit Laboratory Research Facility, Iowa City.

Manufacturers contact: Mike Stodola, AIA

Clients contact: Greg Larrison, AIA, or Scott Bengfort, AIA

**RONALD L. LEHMAN ASSOCIATES**

1421 - 66th Street  
Des Moines, Iowa 50311  
(515) 255-8435

**JAMES LYNCH & ASSOCIATES**

1021 Midland Financial Building  
Des Moines, Iowa 50309  
(515) 282-6144  
Established 1979

**Principals**

James A. Lynch, AIA, PE

**Firm Personnel by Discipline**

Architectural	3
Administrative	1

**Services Provided**

Architecture	%
	100

**Work**

Commercial, Office, Retail	%
Housing	30
Industrial	10
Educational	10
Public Agencies	20

**Recent Projects**

Operations/Maintenance Building, Iowa Air National Guard, Municipal Airport, Des Moines; Remodeling Office & Warehouse (Refrigerated), Des Moines, Addition to Office Building for USPFO, Camp Dodge; Remodel Office Building Interior, Job Service of Iowa, Des Moines; Remodel Executive Offices & Skywalk Corridor, Des Moines; Private Residence, Lake Panorama.

Manufacturers contact: James A. Lynch  
Clients contact: James A. Lynch

**DAVID F. MARTIN, ARCHITECT**

1222 7th Avenue  
Marion, Iowa 52302  
(319) 377-7252  
Established 1985

**Principals**

David F. Martin, AIA

**Firm Personnel by Discipline**

Architectural	3
Administrative	1

**Services Provided**

Architecture	%
Energy	95
Planning	2

**Work**

Commercial, Office, Retail	%
Housing	55
Industrial	30
Medical	10
Religious	1

**Recent Projects**

Sierra Corporation Industrial Building, Hiawatha; Flour Pot Cookie Company Stores, Cedar Rapids; Ames, Cedar Falls, Marshalltown, Iowa City; Convenience Consultants Stores, Marion, Des Moines; Bodensteiner Office Building, Cedar Rapids; International Pastries, Bettendorf; Caldwell Residence, Cedar Rapids.

Manufacturers contact: David F. Martin

Clients contact: David F. Martin or Chuck Bruggeman

**MCCONNELL STEVELEY ANDERSON, P.C.**

860 17th Street S.E.  
Cedar Rapids, Iowa 52403  
(319) 363-2695  
Established 1960

**Principals**

Richard D. McConnell, AIA  
Craig A. Anderson, AIA

**Firm Personnel by Discipline**

Architectural	5
Other Technical	1
Other General	2
Administrative	2

**Services Provided**

Architecture	%
Interior Design	70
Planning	13
Historic Restoration	5
Other	10

**Work**

Commercial, Office, Retail	%
Housing	30
Educational	13
Medical	10
Public Agencies	5
Other	40

**Recent Projects**

Linn County Correctional Center, Cedar Rapids; Macbride Hall, Iowa City; Ground Transportation Center, Cedar Rapids; Cedar Rapids Public Library, Cedar Rapids; Pineview Care Center, Cedar Rapids; Science Station Museum, Cedar Rapids.

Manufacturers contact: Robert Warner

Clients contact: Richard D. McConnell or Craig A. Anderson

**ROBERT D. MC INTOSH, AIA**

P.O. Box 2212  
Sioux City, Iowa 51104  
(712) 255-9533

**WM. R. MEEHAN - AIA - ARCHITECT**

555 - 29th Street  
Des Moines, Iowa 50312  
(515) 244-4136  
Established 1959

**METZGER JOHNSON, ARCHITECTS & ENGINEERS, P.C.**

1115 Summer St.  
Burlington, Iowa 52601  
(319) 753-1636  
Established 1982

**Principals**

David D. Metzger, AIA, PE

**Firm Personnel by Discipline**

Architectural	2
Engineering	1
Other Technical	1
Administrative	2

**Services Provided**

Architecture	%
Engineering	65
Energy	10
Interior Design	5
Planning	5
Historic Restoration	5

**Work**

Commercial, Office, Retail	%
Housing	5
Industrial	5
Educational	15
Medical	5
Religious	40
Public Agencies	25

**Recent Projects**

Lincoln Center Renovation Study, Burlington; Hope Haven Intermediate Care Facility, Burlington; LDS Church Remodeling, Normal, Macomb, Springfield, IL; John H. Witte Observatory, Burlington; Business & Technology Center, Galesburg, IL; Solid Waste Resource Recovery Facility, Colbert County, AL.

Manufacturers contact: David Metzger

Clients contact: David Metzger

**NEUMANN MONSON ARCHITECTS**

226 South Clinton Street  
Iowa City, Iowa 52240  
(319) 338-7878



**Principals**

Roy Covert Neumann, AIA  
Kevin Monson, AIA

**Firm Personnel by Discipline**

Architectural	6
Landscape Architects	1
Interior Design	1
Administrative	2

**Services Provided**

Architecture	70
Energy	5
Interior Design	5
Planning	5
Historic Restoration	15

**Work**

Commercial, Office, Retail	15
Housing	5
Industrial	5
Educational	25
Medical	15
Religious	5
Public Agencies	25
Other	5

**Recent Projects**

Administrative Office Buildings, Johnson County, Iowa City, and V.A. Medical Center, Iowa City; Educational Facilities, Davenport, Center Point; Transit Maintenance Facility, Iowa City; Coralville Public Library, Coralville; Hospital Renovation & Medical Facilities, including C.A.D., University of Iowa Hospitals & Clinics, also V.A. Medical Center, Iowa City; Iowa River Power Company Restaurant, Iowa City.

Manufacturers contact: Kevin Monson  
Clients contact: Roy Neumann

**NEUMANN MONSON WICTOR ARCHITECTS**

238 Benson Bldg. 7th & Douglas St.  
Sioux City, Iowa 51101  
(712) 255-3610

**WILLIAM NOWYSZ & ASSOCIATES, ARCHITECTS**

315 Iowa State Bank Building  
Iowa City, Iowa 52240  
(319) 338-7002  
Re-established 1984

**Principals**

William Nowysz, AIA

**Firm Personnel by Discipline**

Architectural	3
Administrative	1

**Services Provided**

Architecture	78
Interior Design	8
Historic Restoration	14

**Work**

Commercial, Office, Retail	30
Housing	50
Educational	5
Public Agencies	15

**Recent Projects**

Buchanan Residence, Iowa City; Paul Helen Building Renovation/Remodeling, Iowa City; Systems Unlimited Group Homes, 3 in Iowa City, 1 each Vinton & Monticello; Willowwind School House Remodel/Renovation, Iowa City; McCarthy Residence Restoration, Oelwein; Holden Residence, Williamsburg.

Manufacturers contact: Gerald "Butch" Reifert or Thomas Cowen  
Clients contact: William Nowysz

**OLSON, POPA, NOVAK, ARCHITECTS, P.C.**

790 Eleventh Street  
Marion, Iowa 52302  
(319) 377-8268  
Established 1979

**Principals**

Scott E. Olson, AIA  
Thomas A. Popa, AIA  
James A. Novak, AIA

**Firm Personnel by Discipline**

Architectural	10
---------------	----

Other General	3
Interior Design	1

**Services Provided**

Architecture	75
Interior Design	10
Planning	5
Landscape Design	5
Historic Restoration	10

**Work**

Commercial, Office, Retail	20
Housing	10
Industrial	5
Educational	20
Medical	10
Religious	5
Public Agencies	30

**Recent Projects**

Central Fire Station Complex, Cedar Rapids; Equifax Insurance Systems Office Building, Cedar Rapids; Elementary/Junior High School, Argyle; Landmark Apartments (Hotel Davenport Remodel), Davenport; Pepperwood Shopping Mall, Iowa City; Radiology Medical Building, Cedar Rapids.

Manufacturers contact: Any Principal  
Clients contact: Any Principal

**MIDLAND/OLSON, POPA, NOVAK, ARCHITECTS, INC.**

314 North 4th Street  
Burlington, Iowa 52601  
(319) 754-5701

**GREGORY K. QUICK ARCHITECT & PLANNER P.C.**

805½ Locust St., Suite 203  
Des Moines, Iowa 50309  
(515) 243-4433  
Established 1982

**Principals**

Gregory K. Quick, AIA

**Firm Personnel by Discipline**

Architectural	1½
Other Technical	1
Administrative	1

**Services Provided**

Architecture	40
Construction Management	10
Interior Design	40
Planning	5
Historic Restoration	5

**Work**

Commercial, Office, Retail	75
Housing	10
Medical	10
Religious	5

**Recent Projects**

Remodeling - 4th Floor, Marketing Services, Des Moines Register, Des Moines; Clubhouse Study, The Meadows Homeowners Association, Urbandale; Redevelopment Proposal, 319 Court Avenue, Des Moines; Convenience Store & Office, Git-N-Go Corp., Des Moines; Preliminary Plan, Mini Storage & Marine Sales, Polk County; Entrance Remodel, Airport Regency Hotel, Des Moines.

Manufacturers contact: Gregory K. Quick  
Clients contact: Gregory K. Quick

**ROBERT L. RAY, ARCHITECT**

253 Fernwood Avenue  
Davenport, Iowa 52803  
(319) 355-7108  
Established 1979

**Principals**

Robert L. Ray, AIA

**Firm Personnel by Discipline**

Architectural	1
---------------	---

**Services Provided**

Architecture	70
Planning	10
Historic Restoration	20

**Work**

Commercial, Office, Retail	80
Housing	20

**Recent Projects**

Alcoa Office Addition to Building 808, Davenport; Alcoa Plant Sub-Cafeteria, Davenport; City Line Plaza Shopping Center Addition, Moline, IL; Walgreen's Drug Store, 9th and Spruce, Burlington; Walgreen's Drug Store, Agency & Columbus Drive, Burlington; Mel Foster Commercial Industrial Department Office, Davenport.

Manufacturers contact: Robert L. Ray  
Clients contact: Robert L. Ray

**JOHN STEPHENS RICE ARCHITECT**

525 Sixth Avenue  
Des Moines, Iowa 50309  
(515) 284-5243

**CHARLES RICHARDSON & ASSOCIATES, INC.**

2515 W. Central Park Avenue  
Davenport, Iowa 52804  
(319) 386-7580  
Established 1961

**Principals**

Charles V. Richardson, AIA

**Firm Personnel by Discipline**

Architectural	3
Engineering	1
Administrative	1

**Services Provided**

Architecture	63
Engineering	15
Energy	3
Interior Design	5
Planning	5
Landscape Design	2
Historic Restoration	2
Other	5

**Work**

Commercial, Office, Retail	18
Housing	15
Industrial	5
Educational	10
Medical	42
Public Agencies	5
Other*	5

**Recent Projects**

St. Luke's Medical Office Building I and II, Davenport; Handicapped Children's Residential Center, Davenport; Washington County Care Facility, Washington; Palmer College of Chiropractic - Chemistry Bldg., Davenport; W.W. Grainger Office/Warehouse, Davenport; Bettendorf Public Library, Bettendorf.

Manufacturers contact: Robert B. Stone  
Clients contact: Charles V. Richardson

**RML ARCHITECTS P.C.**

1465 Hiawatha Trail  
Sioux City, Iowa 51104  
(712) 239-1808  
Established 1982

**Principals**

Robert M. Lee, AIA

**Firm Personnel by Discipline**

Architectural	2
Administrative	1

**Services Provided**

Architecture	45
Engineering	15
Energy	5
Interior Design	35

**Work**

Commercial, Office, Retail	60
Industrial	5
Educational	10
Medical	15
Religious	10

**Recent Projects**

Community United Methodist Church, Sgt. Bluff; Addition to Middle School, McCook Lake, SD; Hickman Johnson Furrow Library, Morningside College, Sioux City; Offices - Phillips Kiln Service, Sioux City; Office Development - Terra Centre, Sioux City.

Manufacturers contact: Michael Neswick  
Clients contact: Robert M. Lee

# ARCHITECTS RUDI/LEE/DREYER

## & ASSOCIATES

315 Sixth Street  
Ames, Iowa 50010  
(515) 232-5600  
Established 1966



### Principals

Norman H. Rudi, AIA  
William D. Lee, AIA  
William H. Dreyer, AIA

### Firm Personnel by Discipline

Architectural	7
Administrative	1

### Services Provided

Architecture	%
Interior Design	93
Planning	2
	5

### Work

Commercial, Office, Retail	%
Housing	40
Industrial	29
Educational	5
Medical	8
Religious	6
Public Agencies	6
Other - Planning	4
	2

### Recent Projects

Ames Laboratory Addition, Ames; Eventide Senior Housing, Denison; Carroll National Guard, Carroll; Psychiatric Care Facility, Ames; Dairy Industries Renovation, I.S.U., Ames; Story County Law Enforcement, Nevada.

Manufacturers contact: William D. Lee or  
William H. Dreyer  
Clients contact: Norman Rudi

Interior Design	25
Planning	5
Landscape Design	2

### Work

Commercial, Office, Retail	%
Housing	50
Educational	15
Religious	15
Public Agencies	15
	5

### Recent Projects

KCCI TV 8, Des Moines; Business & Computer Classrooms, Simpson College, Indianola; Rolscreen Office Bldg., Pella; East Grand Office Park, Des Moines; Regency Office Park, West Des Moines; Iowa Jewish Home, Des Moines.

Manufacturers contact: Don Snedden  
Clients contact: Robert Savage or Steve Gray

## THE SCHEMMER ASSOCIATES INC.

100 E. Kimberly Road, Suite #509  
Davenport, Iowa 52806  
(319) 391-0885



## J.L. SCHOENFELDER & ASSOCIATES

Box 5677  
Coralville, Iowa 52241  
(319) 351-2441  
Established 1979

### Principals

James L. Schoenfelder, AIA

### Firm Personnel by Discipline

Architectural	1
---------------	---

### Services Provided

Architecture	%
Engineering	50
Energy	10
	40

### Work

Commercial, Office, Retail	%
Housing	10
Educational	50
Medical	10
Public Agencies	10
	20

Manufacturers contact: James L. Schoenfelder  
Clients contact: James L. Schoenfelder

## SCHOLTZ-KUEHN AND ASSOCIATES

200 East Third Street  
Davenport, Iowa 52801  
(319) 326-2555  
Established 1974



### Principals

Roman Scholtz, AIA  
Arthur Kuehn, AIA

### Firm Personnel by Discipline

Architectural	5
Interior Design	1
Administrative	1

### Services Provided

Architecture	%
Interior Design	45
Historic Restoration	15
	40

### Work

Commercial, Office, Retail	%
Housing	38
Industrial	20
Medical	10
Religious	12
Public Agencies	15
	5

### Recent Projects

Adler Theatre, Davenport; River Center, Davenport; Trinity Lutheran Church, Davenport; Northwest Bank & Trust, Davenport; Orthopaedic Clinic, Davenport; Luther Tower Elderly Housing, Davenport.

Manufacturers contact: Arthur C. Kuehn  
Clients contact: Roman Scholtz

## SHIFFLER FREY BALDWIN CLAUSE ARCHITECTS, P.C.

812 Equitable Building  
Des Moines, Iowa 50309  
(515) 244-8897  
Established 1983

### Principals

D. Bryan Shiffler, AIA

Douglas A. Frey, AIA  
Thomas Baldwin, AIA  
Thomas R. Clause, AIA

### Firm Personnel by Discipline

Architectural	10
Interior Design	1
Administrative	1

### Services Provided

Architecture	%
Interior Design	75
Historic Restoration	20
	5

### Work

Commercial, Office, Retail	%
Housing	50
Educational	10
Medical	10
Public Agencies	20
	10

### Recent Projects

Iowa Methodist Medical Center Office Building, Des Moines; Equitable Life of Iowa Home Offices, Des Moines; The Olson Agency, Des Moines; Holmes Honda/Oldsmobile Dealership, Des Moines; Conyers Residence, Des Moines; Simpson College Old Chapel, Indianola.

Manufacturers contact: Nancy Wissink  
Clients contact: One of the principals

## SIRES ARCHITECTS, P.C.

209 Fourth Street  
Des Moines, Iowa 50309  
(515) 244-2110  
Established 1984



### Principals

Douglas R. Sires, AIA

### Firm Personnel by Discipline

Architectural	2
Administrative	1

### Services Provided

Architecture	%
Construction Management	50
Interior Design	5
Planning	10
Landscape Design	10
Historic Restoration	5
	20

### Work

Commercial, Office, Retail	%
Housing	50
Industrial	5
Educational	10
Medical	5
Religious	10
Public Agencies	10
	10

### Recent Projects

Crossroads Shopping Center, West Des Moines; Walnut Street Transit Mall, Des Moines; St. Ambrose Cathedral Restoration, Des Moines; Blanding Commerce Center, Jacksonville, FL; Old Hawkeye Insurance Restoration, Des Moines; Japanese Friendship Garden, Des Moines.

Manufacturers contact: Brian Lubben  
Clients contact: Douglas Sires

## LOUIS G. SOENKE, AIA, ARCHITECT

601 Brady Street  
Davenport, Iowa 52801  
(319) 326-4511  
Established 1983

### Principals

Louis G. Soenke, AIA

### Firm Personnel by Discipline

Architectural	1
Engineering	1
Administrative	1

### Services Provided

Architecture	%
Engineering	50
Construction Management	10
Interior Design	20
Historic Restoration	10
	10

### Work

Commercial, Office, Retail	%
Industrial	40
Public Agencies	50
	10

### Recent Projects

Foundry Additions (three), Davenport; Energy Audits

## JAMES R. SANDERCOCK - ARCHITECT

800 F & M Bank Building  
Burlington, Iowa 52601  
(319) 754-7811  
Established 1980

### Principals

James R. Sandercock, AIA

### Firm Personnel by Discipline

Architectural	1
Administrative	1

### Services Provided

Architecture	%
Engineering	70
	30

### Work

Commercial, Office, Retail	%
Housing	25
Medical	15
Public Agencies	25
Other	25
	10

### Recent Projects

New Park Shelter, City of Fort Madison; Addition to Mapleleaf Healthcare Center, Mt. Pleasant; Addition, KBUR/KGRS Radio Stations, Burlington; Projects, Burlington Community School District, Burlington; Kardan's Apparel, College Hills Mall, Normal, IL.

Manufacturers contact: James R. Sandercock  
Clients contact: James R. Sandercock

## SAVAGE & VER PLOEG INC.

2929 Westown Parkway, Suite 100  
West Des Moines, Iowa 50265  
(515) 223-1635  
Established 1953



### Principals

Robert E. Savage, AIA  
Stanley C. VerPloeg, AIA, PE

### Firm Personnel by Discipline

Architectural	5
Engineering	2
Landscape Architects	1
Interior Design	1
Administrative	2

### Services Provided

Architecture	%
Engineering	58
	10

- Two Locations; Vehicle Storage Garage, Davenport;  
Wheel Alignment Training Bldg., Bettendorf; County  
Community Health Office, Davenport; Oat Byproduct  
Dispensing System, Davenport.

Manufacturers contact: Louis G. Soenke  
Clients contact: Louis G. Soenke

## SPATIAL DESIGNS ARCHITECTS AND CONSULTANTS

102 West Side Office Building  
Mason City, Iowa 50401  
(515) 423-6395  
Established 1983



### Principals

Thomas R. Hurd, AIA

### Firm Personnel by Discipline

Architectural	1
Other Technical	1

### Services Provided

Architecture	%
Energy	60
Interior Design	30
Planning	5
Historic Restoration	5

### Work

Commercial, Office, Retail	%
Housing	10
Educational	5
Medical	15
Religious	25
Public Agencies	40
Other	5

### Recent Projects

St. Joseph Mercy Hospital Energy Review, Mason City; Schukel Chevrolet Consulting, Mason City; Northwood-Kensett Middle School Technical Analysis, Northwood; Belmont Community Hospital Planning and Energy Review, Belmont; LDS Church Consulting, Mason City; St. Joseph Church Remodeling and Addition, Mason City.

Manufacturers contact: Thomas R. Hurd  
Clients contact: Thomas R. Hurd

## STANLEY CONSULTANTS, P.C.

Stanley Building  
Muscatine, Iowa 52761  
(319) 264-6600  
Established 1932



### Principals

L.D. Nichols, AIA  
D. Gordon Hunt, AIA  
R.J. Herrick, AIA  
J.F. Kemper, AIA

### Firm Personnel by Discipline

Architectural	5
Engineering	138
Other Technical	137
Landscape Architects	3
Graphic Designer	2
Interior Design	2
Administrative	96

### Services Provided

Architecture	%
Engineering	5
Construction Management	70
Planning	15
Landscape Design	8
Other	1

### Work

Commercial, Office, Retail	%
Housing	16
Industrial	.5
Educational	30
Medical	2.5
Public Agencies	.15
Other	50

### Recent Projects

Corporate Center, Torrance, CA; Warehouse & Offices, Troy, OH; Office & Training Facilities, Irving, TX; Indoor Practice Facility, Iowa City; Boiler Plant, Iowa City; Ancillary Facilities, Bremo, WV.

Manufacturers contact: Rich Herrick  
Clients contact: Larry Nichols

## STEFFEN-STOLTZ-NELSON, ARCHITECTS

226 West Main Street  
Ottumwa, Iowa 52501



(515) 684-4629

Established 1959

### Principals

Kenneth J. Steffen, AIA  
William D. Nelson, AIA

### Firm Personnel by Discipline

Architectural	3
Administrative	1

### Services Provided

Architecture	%
Construction Management	75
Interior Design	10
Planning	5
Historic Restoration	5

### Work

Commercial, Office, Retail	%
Housing	25
Industrial	10
Educational	15
Medical	10
Religious	5
Public Agencies	20
Other	10

### Recent Projects

IA Beverage Manufacturing Addition & Remodeling, Ottumwa; Iowa State Bank & Trust Co. Addition, Fairfield; Family Medical Center Remodeling, Oskaloosa; Ottumwa Library Restoration, Ottumwa; St. Ann's Catholic Church, Long Grove; Tenco Industries Building Remodeling; Ottumwa.

Manufacturers contact: Bill Nelson - Ken Steffen  
Clients contact: Ken Steffen - Bill Nelson

## STENSON-WARM-GRIMES-PORT/ARCHITECTS, INC.

3404 Midway Drive  
Waterloo, Iowa 50701  
(319) 234-1515  
Established 1934



### Principals

Geoffrey C. Grimes, AIA  
Ivan V. Warm, AIA, PE  
Dale R. Port, AIA  
Timothy K. Jones, AIA

### Firm Personnel by Discipline

Architectural	8
Engineering	1
Administrative	4

### Services Provided

Architecture	%
Energy	86
Interior Design	3
Planning	3
Historic Restoration	8

### Work

Commercial, Office, Retail	%
Housing	17
Industrial	4
Educational	1
Medical	57
Religious	1
Public Agencies	8
Other	6

### Recent Projects

University of Northern Iowa Bartlett Hall Renovation, Cedar Falls; National Bank of Iowa, Denison; Indianola Jr.-Sr. High School Theatre Addition, Indianola; Reed Auto Plaza, Waterloo; Quakerdale Group Homes, Waterloo; Waterloo Greyhound Park, Waterloo.

Manufacturers contact: Principals  
Clients contact: Principals

## STEWART AND ASSOCIATES, ARCHITECTS

601 Brady Street  
Davenport, Iowa 52801  
(319) 326-2505  
Established 1958



### Principals

Harold J. Stewart, AIA

### Firm Personnel by Discipline

Architectural	2
Administrative	1

### Services Provided

Architecture	%
Planning	90
Historic Restoration	10

### Work

Commercial, Office, Retail	%
Housing	20
Industrial	25
Educational	10
Medical	35
Religious	5

### Recent Projects

Fieldhouse - St. Ambrose College, Davenport; Courtland Condominiums Addition and Remodeling, Davenport; North High School Addition and Remodeling, Davenport; Putnam Museum Remodeling, Davenport; H.A.R.T. Center, DeWitt; Central Office Remodeling Iowa-Illinois Gas and Electric Co., Davenport.

Manufacturers contact: Harold J. Stewart or Sam Skinner  
Clients contact: Harold J. Stewart or Sam Skinner

## STOUFFER AND SMITH ARCHITECTS

200 Davidson Building, 8th & Walnut  
Des Moines, Iowa 50309  
(515) 244-0319  
Established 1983

### Principals

Scott E. Stouffer, AIA  
Robert A. Smith, AIA

### Firm Personnel by Discipline

Architectural	3
Administrative	1

### Services Provided

Architecture	%
Interior Design	75
Historic Restoration	25

### Work

Commercial, Office, Retail	%
Housing	65
Educational	5
Medical	15
Religious	10
Other	5

### Recent Projects

Iowa State University-Hamilton Hall Partial Remodeling, Ames; American Mutual Life Insurance Company Lobby Remodeling, Des Moines; Urbandale Water Department, Urbandale; Iowa Religious Resource Center, Des Moines; Pioneer Hi-Bred Central Division Addition, Johnston; Northwestern Bell Medical, Des Moines.

Manufacturers contact: Scott E. Stouffer or Robert A. Smith  
Clients contact: Scott E. Stouffer or Robert A. Smith

## STRAKA ARCHITECTS

3210 St. Joseph Drive  
Dubuque, Iowa 52001  
(319) 556-8877  
Established 1980



### Principals

James L. Straka, AIA

### Firm Personnel by Discipline

Architectural	3
Administrative	1

### Services Provided

Architecture	%
Energy	60
Construction Management	4
Interior Design	5
Planning	15
Landscape Design	5
Historic Restoration	6

### Work

Commercial, Office, Retail	%
Housing	50
Industrial	20
Educational	15
Public Agencies	10
Other	5

### Recent Projects

Klauser Office/Mfr. Co., Dubuque; Hohnecker Store, Dubuque; West 3rd Doctor's Clinic, Platteville, WI; Keystone Admin. Office, Elkader; Dupaco Office Remodeling, Dubuque; Johnson Solar Residence, Dubuque.

Manufacturers contact: Marty Johnson  
Clients contact: James L. Straka

**THORSON-BROM-BROSHAR-SNYDER,  
ARCHITECTS**

900 Waterloo Building  
Waterloo, Iowa 50701  
(319) 233-8419  
Established 1945

Thorson
Brom
Broshar
Snyder
Architects

**Principals**

R. Hovey Brom, AIA  
Robert Broshar, FAIA  
Wayne J. Snyder, AIA

**Firm Personnel by Discipline**

Architectural	9
Other Technical	1
Interior Design	1
Administrative	3

**Services Provided**

Architecture	%
Interior Design	70
Planning	20
Historic Restoration	5

**Work**

Commercial, Office, Retail	%
Housing	15
Industrial	10
Educational	5
Medical	15
Religious	30
Public Agencies	10
	15

**Recent Projects**

Allen Memorial Hospital - Master Plan/Expansion/  
Renovation, Waterloo; Control-o-fax Telemarketing  
Center, Waterloo; Iowa Public Service - East District  
Service Facilities, Waterloo; Speech, Film, and  
Broadcasting Building, University of Iowa, Iowa City;  
Nazareth Lutheran Church, Cedar Falls; The Bridge  
- Classroom/Business Department Building, The  
Wartburg College, Waverly.

Manufacturers contact: Any Principal  
Clients contact: Robert Broshar

**VOORHEES DESIGN GROUP, P.C.**

1415 Grand Avenue  
West Des Moines, Iowa 50265  
(515) 225-3469  
Established 1950

**Principals**

Jeffrey W. Voorhees, AIA

**Firm Personnel by Discipline**

Architectural	6
Engineering	2
Other Technical - Computer Aided Design/Drafting	3
Other General - Draftsman	6
Administrative	3

**Services Provided**

Architecture	%
Engineering	55
Interior Design	20
Planning	5
Landscape Design	5
Historic Restoration	10

**Work**

Commercial, Office, Retail	%
Housing	40
Industrial	20
Educational	20
Medical	10
	10

**Recent Projects**

Keck City Center, Des Moines; Clive Municipal  
Facility, Clive; Penn Central Regional Shopping Mall,  
Oskaloosa; Younkers Warehouse, Ankeny; Des  
Moines Southside Post Office, Des Moines; Huxley  
FmHA Family Housing, Huxley.

Manufacturers contact: W. Kenneth Wallerstedt, AIA  
Clients contact: Jeffrey W. Voorhees, AIA

**WAGGONER MAHAFFEY AND BOWMAN,  
ARCHITECTS AND ENGINEERS**

15 South Federal Avenue  
Mason City, Iowa 50401  
(515) 423-4165  
Established 1925

**Principals**

Thomas M. Waggoner, AIA  
Ralph R. Mahaffey, AIA  
O. Keith Bowman, PE

**Firm Personnel by Discipline**

Architectural	4
Engineering	1
Other Technical	1
Interior Design	1
Administrative	1

**Services Provided**

Architecture	%
Engineering	85
Energy	5
Planning	5
Other	3
	2

**Work**

Commercial, Office, Retail	%
Housing	35
Industrial	5
Educational	15
Medical	25
Religious	5
Public Agencies	5
Other	5

**Recent Projects**

School Addition, Clear Lake; Bus Shelter, Mason City;  
Dept. Building, Oskaloosa; Salsbury Biologics  
Laboratory, Charles City; First National Bank,  
Washington; Roosevelt School Alterations &  
Additions, Mason City.

Manufacturers contact: Any of the Principals  
Clients contact: Any of the Principals

**H. RONALD WALKER ARCHITECTS, P.C.**

3706 Ingersoll, Suite 4  
Des Moines, Iowa 50312  
(515) 279-8818  
Established 1973

**Principals**

H. Ronald Walker, AIA

**Firm Personnel by Discipline**

Architectural	3
Administrative	1

**Services Provided**

Architecture	%
Interior Design	60
Historic Restoration	15
	25

**Work**

Commercial, Office, Retail	%
Housing	40
Industrial	45
Medical	5
Other	5

Manufacturers contact: H. Ronald Walker Architects,  
P.C.

Clients contact: H. Ronald Walker, AIA  
Daryl J. Metzger, AIA

**WEBER-POLLARD & ASSOCIATES, INC.**

16½ West Main Street  
Marshalltown, Iowa 50158  
(515) 752-3930  
Established 1966

**Principals**

Delano B. Weber, AIA  
John R. Pollard, AIA

**Firm Personnel by Discipline**

Architectural	4
Graphic Designer	1
Interior Design	1
Administrative	2

**Services Provided**

Architecture	%
Engineering	65
Energy	20
Interior Design	5
Planning	2
	8

**Work**

Commercial, Office, Retail	%
Housing	5
Industrial	5
Educational	20
Medical	60
Religious	5

**Recent Projects**

Hilltop Manor II, Pella; MHS Auditorium,  
Marshalltown; United Hospital District, Blue Earth,  
MN; Loftus Facility, Marshalltown; Security Savings

Bank, Marshalltown; St. Joseph Addition &  
Remodeling, Ottumwa.

Manufacturers contact: Del Weber  
Clients contact: Del Weber

**WEHNER, PATTSCHULL & PFIFFNER, P.C.**

201 Dey Building  
Iowa City, Iowa 52240  
(319) 338-9715  
Established 1965

**Principals**

Roland C. Wehner, AIA  
Richard W. Pattschull, AIA  
John F. Pfiffner, AIA

**Firm Personnel by Discipline**

Architectural	4
Interior Design	1
Administrative	2

**Services Provided**

Architecture	%
Energy	93
Interior Design	3
Planning	1
Historic Restoration	2
	1

**Work**

Commercial, Office, Retail	%
Housing	10
Industrial	10
Educational	5
Public Agencies	50
	25

**Recent Projects**

Regina Elementary, Iowa City; Hills Bank & Trust,  
North Liberty; Grant Wood AEA South Facility,  
Coralville/Iowa City; Gilman Hall Renovation Phase  
2, Iowa State University, Ames; West High School  
1985 Additions/Alterations, Iowa City Community  
School District, Iowa City; Iowa County Courthouse  
Renovation, Marengo.

Manufacturers contact: Any of the Principals  
Clients contact: Any of the Principals

**DOUGLAS A. WELLS ARCHITECT, P.C.**

309 Court Avenue, Suite 410  
Des Moines, Iowa 50309  
(515) 282-6222  
Established 1983

**Principals**

Douglas A. Wells, AIA

**Firm Personnel by Discipline**

Architectural	4
Administrative	1

**Services Provided**

Architecture	%
Energy	32
Construction Management	5
Interior Design	3
Planning	16
Landscape Design	7
Historic Restoration	5
	32

**Work**

Commercial, Office, Retail	%
Housing	60
Religious	35
	5

**Recent Projects**

Saddlery Building Renovation, Des Moines; Des  
Moines Skywalk, Des Moines; Norwest Financial  
Interior, Des Moines; Greater Des Moines Chamber  
of Commerce Federation, Des Moines; A.G. Edwards  
& Sons, Des Moines; Iowa Gas Company, Des  
Moines.

Manufacturers contact: Mark Paul Dinges  
Clients contact: Douglas A. Wells

**WETHERELL · ERICSSON · ARCHITECTS**

1106 High Street  
Des Moines, Iowa 50309  
(515) 283-2315  
Established 1984

**Principals**

John H. Wetherell, AIA  
Lawrence L. Ericsson, AIA

**Firm Personnel by Discipline**

Architectural	2
Administrative	1

<b>Services Provided</b>	%
Architecture	65
Interior Design	5
Historic Restoration	30

<b>Work</b>	%
Commercial, Office, Retail	40
Housing	30
Public Agencies	40

#### Recent Projects

Des Moines Women's Club, Des Moines; D.S. Chamberlain House, Wesley Acres, Des Moines; Polk County Courthouse Tunnel & Elevator, Des Moines; Dr. Marc Ewers House, Clive; Hirsch/Hatcher Residence, Des Moines; 1882 City Hall & Fire Station, Pella.

#### JAMES W. WILKINS, ARCHITECT/PLANNER

3101 Ingersoll  
Des Moines, Iowa 50312  
(515) 274-1521  
Established 1979



#### Principals

James W. Wilkins, A.I.A.

#### Firm Personnel by Discipline

Architectural	1
Other Technical	1
Administrative	1

<b>Services Provided</b>	%
Architecture	85
Interior Design	5
Planning	10

<b>Work</b>	%
Commercial, Office, Retail	40
Housing	55
Industrial	5

#### Recent Projects

Lodge of Ashworth, West Des Moines; Microware Systems, Clive; Economy Forms, New Jersey; Apple Valley Shopping Center, Phase II, Windsor Heights; Hunter's Run Condominiums, West Des Moines; Grubb Residence Building, YMCA Boys Home, Johnston.

Manufacturers contact: James W. Wilkins

Clients contact: James W. Wilkins

#### WOODBURN & O'NEIL ARCHITECTS, INC.

1501 - 42nd Street, Suite 440  
West Des Moines, Iowa 50265  
(515) 225-2992  
Established 1954



#### Principals

Eugene C. O'Neil, AIA  
Eric J. Hill, AIA

#### Firm Personnel by Discipline

Architectural	6
Other Technical	4
Administrative	2

<b>Services Provided</b>	%
Architecture	100

<b>Work</b>	%
Commercial, Office, Retail	5
Housing	55
Industrial	5
Educational	10
Medical	10
Religious	10
Public Agencies	5

#### Recent Projects

Park Place Apartments, Des Moines; Care Center, Order of Eastern Star, Boone; Ackley Presbyterian Home Addition, Ackley; Pool and Gym Addition, Dowling High School, Des Moines; Dormitory Remodeling Program, Grinnell College, Grinnell; St. Augustin's Parish Center Addition, Des Moines.

Manufacturers contact: Richard Harmeyer

Clients contact: Eugene C. O'Neil or Eric J. Hill

Systems to increase  
productivity in the  
working environments



OFFICE SYSTEMS



HEALTH/SCIENCE

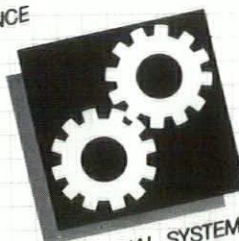

INDUSTRIAL SYSTEMS



CONTRACT DIVISION



PLANNING DESIGN

(515) 279-8879

JG Hiebert Condi Corry Jamestown



**PIGOTT, INC**

3815 Ingersoll Avenue, Des Moines, Iowa 50312  
(515) 279-8879  
610 Grand Transportation Building  
Cedar Rapids, Iowa 52401 (319) 366-7855

- Adams, Samuel C. A**  
John D. Bloodgood Architects, P.C.  
3001 Grand Avenue  
Des Moines, Iowa 50312  
515/283-0404
- Alexander, Bruce G. M**  
Olson, Popa, Novak, Architects  
790 - 11th Street  
Marion, Iowa 52302  
319/377-8268
- Allers, Ben E. M**  
Ben E. Allers, Architect, P.C.  
543 - 28th Street  
Des Moines, Iowa 50312  
515/243-0550
- Allers, Terry L. M**  
A5 Allers & Associates  
1913 N. 7th Street, RFD 2  
Fort Dodge, Iowa 50501  
515/573-2377
- Amend, James L. M**  
James L. Amend, AIA, Architect  
215 Fourth Street  
Council Bluffs, Iowa 51501  
712/323-8398
- Andersen, Daryl E. M**  
Flinn Saito Andersen & Robert De Voe  
604 Mulberry Street  
Waterloo, Iowa 50703  
319/233-1163
- Anderson, Craig A. M**  
McConnell, Stevely, Anderson  
860 - 17th Street S.E.  
Cedar Rapids, Iowa 52403  
319/363-2695
- Anderson, Jerry L. A**  
Design Center Associates, P.C.  
169 Main Street  
Dubuque, Iowa 52001  
319/582-7241
- Anderson, Mark A. M**  
Hansen Lind Meyer, P.C.  
Drawer 310 Plaza Centre One  
Iowa City, Iowa 52244  
319/354-4700
- Anderson, William L. M**  
Brooks Borg and Skiles  
700 Hubbell Building  
Des Moines, Iowa 50309  
515/244-7167
- Anderzhon, Jeffrey W. M**  
Anderzhon/Architects  
Rural Route 1, Box 178A  
Shenandoah, Iowa 51601  
712/246-1357
- Andrews, Robin P. M**  
The Schemmer Associates, Inc.  
100 E. Kimberly Rd., Suite 509  
Davenport, Iowa 52806  
319/391-0885
- Anneberg, P. David M**  
P. David Anneberg, Architect  
8565 Harbach Blvd., #304  
Des Moines, Iowa 50311  
515/276-9081
- Artiaga, J. M. M**  
Kendall Griffith Russell Artiaga  
3030 Ruan Center  
Des Moines, Iowa 50309  
515/282-2112
- Atherton, Thomas J. M**  
Karl Keffer Associates, P.C.  
202 Masonic Temple Building  
Des Moines, Iowa 50309  
515/288-4821
- Au, King A**  
Charles Herbert & Associates  
Suite 202 Fleming Building  
Des Moines, Iowa 50309  
515/288-9536
- Ayers, Richard A**  
General Growth Companies  
215 Keo Way  
Des Moines, Iowa 50309  
515/281-9100
- Baldwin, Thomas A. M**  
Shiffler Frey Baldwin Clause, Architects  
812 Equitable Building  
Des Moines, Iowa 50309  
515/244-8897
- Bassler, Bruce L. M**  
Dept. of Architecture, Design Center  
Iowa State University  
Ames, Iowa 50011  
515/294-8256
- Beardsley, Stephen A. M**  
Olson, Popa, Novak, Architects  
790 - 11th Street  
Marion, Iowa 52302  
319/377-8268
- Bechtel, Gary L. M**  
538 Wilbur Lane  
Dubuque, Iowa 52001  
The Durrant Group, Inc.  
319/583-9131
- Bengfort, Scott S. M**  
Larrison & Associates  
2744 West 72nd Street  
Davenport, Iowa 52806  
319/386-9480
- Bennett, Derrick W. A**  
510 S. Illinois, #21  
Mason City, Iowa 50401  
Accord Architecture  
515/423-4784
- Benz, John D. M**  
Hansen Lind Meyer, P.C.  
Drawer 310 Plaza Centre One  
Iowa City, Iowa 52244  
319/354-4700
- Bergland, Robert B. E**  
218 Fourth Street N.E.  
Mason City, Iowa 50401
- Bergman, Charles R. M**  
3415 Franklin Avenue  
Des Moines, Iowa 50310  
General Growth Companies  
515/281-9100
- Bernabe, Richard O. M**  
Richard O. Bernabe AIA Architect  
315 E. 5th Street, No. 2  
Des Moines, Iowa 50309  
515/243-2089
- Bertram, Thomas T. A**  
Neumann Monson Victor Architects  
238 Benson Building  
Sioux City, Iowa 51101  
712/255-3610
- Bevens, C. Bradford A**  
1409 East Davenport  
Iowa City, Iowa 52240  
Hansen Lind Meyer, P.C.  
319/354-4700
- Bisenius, Robert F. M**  
Hansen Lind Meyer, P.C.  
Drawer 310 Plaza Centre One  
Iowa City, Iowa 52244  
319/354-4700
- Bishop, Barney A. M**  
1845 Carter Road  
Dubuque, Iowa 52001  
The Durrant Group  
319/583-9131
- Block, David A. M**  
David A. Block Architect-Planner  
4618 Westbend Drive  
Ames, Iowa 50010  
515/292-1645
- Bloodgood, John D. FAIA-M**  
John D. Bloodgood Architects, P.C.  
3001 Grand Avenue  
Des Moines, Iowa 50312  
515/283-0404
- Blunck, Kirk Von M**  
Brooks Borg and Skiles  
700 Hubbell Building  
Des Moines, Iowa 50309  
515/244-7167
- Bock, Carl V. A**  
Brown Healey Bock, P.C.  
800 - 1st Avenue N.E.  
Cedar Rapids, Iowa 52402  
319/365-9426
- Bowman, Alan W. M**  
Environmental Design Group, Ltd.  
3000 - 30th Street  
Des Moines, Iowa 50310  
515/274-4056
- Bowman, O. Keith PA**  
Waggoner Mahaffey and Bowman  
15 South Federal Avenue  
Mason City, Iowa 50401  
515/423-4165
- Braun, Robert R. A**  
Thorson-Brom-Brosnar-Snyder  
900 Waterloo Building  
Waterloo, Iowa 50701  
319/233-8419
- Briegel, Charles A**  
2327 West 60th Street  
Davenport, Iowa 52806  
Tim W. Downing, Architect, AIA  
319/355-1856
- Brom, Richard H. M**  
Thorson-Brom-Brosnar-Snyder  
900 Waterloo Building  
Waterloo, Iowa 50701  
319/233-8419
- Broshar, Michael R. M**  
Thorson-Brom-Brosnar-Snyder  
900 Waterloo Building  
Waterloo, Iowa 50701  
319/233-8419
- Broshar, Robert C. FAIA-M**  
Thorson-Brom-Brosnar-Snyder  
900 Waterloo Building  
Waterloo, Iowa 50701  
319/233-8419
- Brygger, James A. Jr. M**  
Duffy Beuttler Olson Brygger  
314 Security Bank  
Sioux City, Iowa 51101  
712/255-3531
- Buckman, Stephen E. M**  
215 Amhurst  
Iowa City, Iowa 52242  
University of Iowa  
319/353-7070
- Bullington, Harold J. A**  
Karl Keffer Associates, P.C.  
202 Masonic Temple Building  
Des Moines, Iowa 50309  
515/288-4821
- Bullis, Craig D. M**  
Bussard/Dikis Associates, Ltd.  
303 Locust Street  
Des Moines, Iowa 50309  
515/288-3141
- Burgin, Robert H. M**  
Robert H. Burgin & Associates  
308 East Pierce Street  
Council Bluffs, Iowa 51501  
712/328-2003
- Burnham, Jeffrey W. M**  
Jeff W. Burnham, Architect  
3207 School Street  
Des Moines, Iowa 50311  
515/279-6919
- Burns, Robert P. M**  
Robert Burns & Associates  
Rural Route 1, Box 170  
Riverside, Iowa 52327  
319/648-3413
- Bussard, H. Kennard FAIA-M**  
Bussard/Dikis Associates, Ltd.  
303 Locust Street  
Des Moines, Iowa 50309  
515/288-3141
- Buster, Douglas N. A**  
John D. Bloodgood Architects, P.C.  
3001 Grand Avenue  
Des Moines, Iowa 50312  
515/283-0404
- Callahan, Charles L. A**  
P.O. Box 339  
Carlisle, Iowa 50047  
Frevert Ramsey Kobes  
515/223-5100
- Camizzi, Francis J. M**  
2515 Indiana Street  
Cedar Rapids, Iowa 52404  
319/364-0322
- Carlson, John E. M**  
Hansen Lind Meyer, P.C.  
Drawer 310 Plaza Centre One  
Iowa City, Iowa 52244  
319/354-4700
- Carlson, Robert C. M**  
1122 Penkridge Drive  
Iowa City, Iowa 52240  
Hansen Lind Meyer, P.C.  
319/354-4700
- Carney, Leo A. E**  
1829 - 64th Street  
Des Moines, Iowa 50322  
515/276-8943
- Carpenter, Kenneth E. M**  
Chairman, Dept. of Architecture  
Iowa State University  
Ames, Iowa 50011  
515/294-4717
- Carpino, Ralph M**  
3118 S.W. 22nd Street  
Des Moines, Iowa 50321  
Brooks Borg and Skiles  
515/244-7167
- Catrenich, William M. A**  
Bussard/Dikis Associates, Ltd.  
303 Locust Street  
Des Moines, Iowa 50309  
515/288-3141
- Champion, James D. M**  
FEH Associates, Inc.  
406 Home Federal Building  
Sioux City, Iowa 51102  
712/252-3889
- Chauncey, Joseph W. M**  
Accord Architecture  
525 - 9th Street S.E.  
Mason City, Iowa 50401  
515/423-4784
- Christiansen, Alan K. M**  
1917 - 46th Street  
Des Moines, Iowa 50310  
John D. Bloodgood Architects, P.C.  
515/283-0404
- Christine, David W. M**  
127 Ferson Avenue  
Iowa City, Iowa 52240  
Hansen Lind Meyer, P.C.  
319/354-4700
- Clark, Henry Ogden M**  
Maharishi International University  
Box 99  
Fairfield, Iowa 52556  
515/472-1146
- Clause, Thomas R. M**  
Shiffler Frey Baldwin Clause, Architects  
812 Equitable Building  
Des Moines, Iowa 50309  
515/244-8897
- Cohen, Maurice C. M**  
140 Westminister  
Iowa City, Iowa 52240  
Hansen Lind Meyer, P.C.  
319/354-4700
- Colvig, Kirk M**  
Higgins Shirk & Colvig  
204 Liberty Building  
Des Moines, Iowa 50309  
515/244-2205
- Cox, G. B. M**  
R. D. Stewart, Inc.  
P.O. Box 558  
Marshalltown, Iowa 50158  
515/752-4501
- Cram, Randall S. M**  
Bergland & Cram Architects  
206 Third Street N.E.  
Mason City, Iowa 50401  
515/423-6349
- Cranston, Raymond K. PA**  
Brooks Borg and Skiles  
700 Hubbell Building  
Des Moines, Iowa 50309  
515/244-7167
- Crookham, Carter C. PA**  
Structural Contractors Ltd.  
317 High Street  
Oskaloosa, Iowa 52577  
515/673-8384
- Day, H. Summerfield E**  
1617 Northwestern Ave.  
Ames, Iowa 50010

- Dean, Gerald R. M.**  
Architects Collaborative  
20 West Sixth Street  
Spencer, Iowa 51301  
712/262-3426
- Deininger, George M.**  
The Durrant Group, Inc.  
One Dubuque Plaza  
Dubuque, Iowa 52001  
319/583-9131
- Den Hartog, Eugene E. M.**  
4005 - 42nd Street  
Des Moines, Iowa 50310  
Farmers Home Administration  
515/484-4666
- De Voe, Robert C. M.**  
Flinn Saito Andersen & Robert De Voe  
604 Mulberry Street  
Waterloo, Iowa 50703  
319/233-1163
- Dicken, David M. M.**  
David M. Dicken, Architect  
104 34th Street S.E.  
Cedar Rapids, Iowa 52403  
319/364-7353
- Dikis, William M. M.**  
Bussard/Dikis Associates, Ltd.  
303 Locust Street  
Des Moines, Iowa 50309  
515/288-3141
- Dilts, David A. M.**  
3523 - 37th Street  
Des Moines, Iowa 50310  
Voorhees Design Group, P.C.  
515/225-3469
- Dodge, Jeffrey N. M.**  
219 Zwart Road  
Des Moines, Iowa 50312  
515/282-9899
- Downing, Timothy W. M.**  
Tim W. Downing, Architect, AIA  
2415 - 18th Street  
Bettendorf, Iowa 52722  
319/355-1856
- Drey, John E. M.**  
1905 - 75th Street  
Des Moines, Iowa 50322  
Frevert-Ramsey-Kobes  
515/223-5100
- Dreyer, William M.**  
Architects Rudi/Lee/Dreyer  
315 Sixth Street  
Ames, Iowa 50010  
515/232-5600
- Duffy, James M. M.**  
Duffy Beutler Olson Brygger  
314 Security Bank  
Sioux City, Iowa 51101  
712/255-3531
- Duimstra, David A. M.**  
Bussard/Dikis Associates, Ltd.  
303 Locust Street  
Des Moines, Iowa 50309  
515/288-3141
- Dulaney, David J. M.**  
Bussard/Dikis Associates, Ltd.  
303 Locust Street  
Des Moines, Iowa 50309  
515/288-3141
- Dwinell, James I. M.**  
Charles Herbert & Associates  
Suite 202 Fleming Building  
Des Moines, Iowa 50309  
515/288-9536
- Ellarson, Loren R. A.**  
3153 E. Washington Street  
Iowa City, Iowa 52240  
Hansen Lind Meyer, P.C.  
319/354-4700
- Ellsworth, Walter F., Jr. A.**  
9533 University, #9  
Des Moines, Iowa 50322  
Stouffer & Smith Architects  
515/244-0319
- Engelbrecht, Mark C. M.**  
Engelbrecht and Griffin  
525 Sixth Avenue  
Des Moines, Iowa 50309  
515/243-1800
- Englund, Mark K. PA**  
John D. Bloodgood Architects, P.C.  
3001 Grand Avenue  
Des Moines, Iowa 50312  
515/283-0404
- Enzmann, Herbert K. M.**  
CPMI, Inc.  
1915 Grand Avenue  
Des Moines, Iowa 50309  
515/244-1166
- Ericsson, Lawrence M.**  
Wetherell-Ericsson, Architects  
1106 High Street  
Des Moines, Iowa 50309  
515/283-2315
- Ertle, Herbert J. A.**  
154 Bon Aire  
Iowa City, Iowa 52240  
Univ. of IA Hospitals & Clinics  
319/356-4088
- Ertz, Thomas F. A.**  
McConnell, Stevely, Anderson  
860 - 17th Street  
Cedar Rapids, Iowa 52403  
319/363-2695
- Ewing, Ronald M.**  
Huntington Harmsen Ewing, P.C.  
P.O. Box 976  
Storm Lake, Iowa 50588  
712/732-6578
- Fibikar, Ronna A.**  
2901 Ingersoll, #10  
Des Moines, Iowa 50312  
Shiffler Frey Baldwin Clause, Architects  
515/244-8879
- Finlayson, Donald T. M.**  
Hansen Lind Meyer, P.C.  
Drawer 310 Plaza Centre One  
Iowa City, Iowa 52244  
319/354-4700
- Fischer, Arnold E. M.**  
Bussard/Dikis Associates, Ltd.  
303 Locust Street  
Des Moines, Iowa 50309  
515/288-3141
- Fisher, Mark L. A.**  
Shiffler Frey Baldwin Clause, Architects  
812 Equitable Building  
Des Moines, Iowa 50309  
515/244-8897
- Fowles, Dorothy L. PA**  
609 Granada Court  
Iowa City, Iowa 52240  
Iowa State University  
515/294-8898
- Freitag, Maurice D. A.**  
1433 - 44th Street  
Des Moines, Iowa 50311  
Woodburn & O'Neil Architects  
515/225-2992
- Frevert, W. David M.**  
Frevert-Ramsey-Kobes  
3737 Woodland Ave., Suite 414  
West Des Moines, Iowa 50265  
515/223-5100
- Frey, Douglas A. M.**  
Shiffler Frey Baldwin Clause, Architects  
812 Equitable Building  
Des Moines, Iowa 50309  
515/244-8897
- Friedrichsen, Dannel L. M.**  
933 South High Street  
West Chester, Pennsylvania 19382
- Gantz, Kenneth W. M.**  
3104 - 59th Street  
Des Moines, Iowa 50322  
Frevert-Ramsey-Kobes  
515/223-5100
- Gardner, John K. A.**  
1504 Hawthorn Court  
Ames, Iowa 50010  
515/292-5545
- Gardner, Thomas J. M.**  
Gardner Architecture  
Rural Route 2, Box 173  
Strawberry Point, Iowa 52076  
319/933-4712
- Gayer, Leland K. M.**  
FEH Associates, Inc.  
406 Home Federal Building  
Sioux City, Iowa 51101  
712/252-3889
- Gere, John E. M.**  
Charles Richardson & Associates  
2515 W. Central Park Avenue  
Davenport, Iowa 52804  
319/386-7580
- Gessner, Gene A. PA**  
Gene Gessner, Inc.  
321 E. Market Street  
Iowa City, Iowa 52240  
319/351-1349
- Gilliland, Charles R. M.**  
Woodburn & O'Neil Architects, Inc.  
1501 42nd Street, Suite 440  
West Des Moines, Iowa 50265  
515/225-2992
- Gleason, George M.**  
George Gleason, Architect  
918 East Tenth Street  
Davenport, Iowa 52803  
319/323-9336
- Gleason, Lawrence J. M.**  
CPMI, Inc.  
1915 Grand Avenue  
Des Moines, Iowa 50309  
515/244-1166
- Grant, William W. A.**  
John D. Bloodgood Architects, P.C.  
3001 Grand Avenue  
Des Moines, Iowa 50312  
515/283-0404
- Gray, Steven E. M.**  
Savage and Ver Ploeg, Inc.  
2929 Westown Parkway  
West Des Moines, Iowa 50265  
515/223-1635
- Green, Martha M.**  
Brooks Borg and Skiles  
700 Hubbell Building  
Des Moines, Iowa 50309  
515/244-7167
- Griffin, Charles O. M.**  
Engelbrecht and Griffin  
525 Sixth Avenue  
Des Moines, Iowa 50309  
515/243-1800
- Griffith, Gerald I. M.**  
Kendall Griffith Russell Arriaga  
3030 Ruan Center  
Des Moines, Iowa 50309  
515/282-2112
- Griffith, Stanford F. M.**  
The Griffith Company, P.C.  
709 Kenyon Road  
Fort Dodge, Iowa 50501  
515/576-3129
- Grimes, Geoffrey C. M.**  
Stenson-Warm-Grimes-Port  
3404 Midway Drive  
Waterloo, Iowa 50701  
319/234-1515
- Grisolano, James E. M.**  
Summer Street Road  
Route 5, Box 806  
Burlington, Iowa 52601  
Olson, Popa, Novak Architects  
319/754-5701
- Gritton, Roger P. M.**  
1303 Roosevelt  
Ames, Iowa 50010  
John D. Bloodgood Architects, P.C.  
515/283-0404
- Grundmeier, James A. A.**  
John D. Bloodgood Architects, P.C.  
3001 Grand Avenue  
Des Moines, Iowa 50312  
John D. Bloodgood Architects, P.C.  
515/283-0404
- Gunzolley, Francis L. A.**  
Diagonal Building Products  
P.O. Box 0  
Diagonal, Iowa 50845  
515/734-5411
- Hadley, Roger D. M.**  
Change - Solar & Environmental Design  
419 1/2 Second Avenue S.E.  
Cedar Rapids, Iowa 52401  
319/365-6103
- Halverson, Max O. A.**  
709 Trowbridge  
Des Moines, Iowa 50315  
Woodburn & O'Neil Architects, Inc.  
515/225-2992
- Hamilton, Antonia W. PA**  
Hansen Lind Meyer, P.C.  
Drawer 310 Plaza Centre One  
Iowa City, Iowa 52244  
319/354-4700
- Hamm, Vernon A. M.**  
Design Center Associates, P.C.  
169 Main Street  
Dubuque, Iowa 52001  
319-582-7241
- Hammond, Arthur E. M.**  
General Growth Companies  
215 Keo Way  
Des Moines, Iowa 50309  
515/281-9100
- Hansche, Scott A.**  
632 S. Dodge, Apt. 7  
Iowa City, Iowa 52240  
Hansen Lind Meyer, P.C.  
319/354-4700
- Hansen, Dennis A. A.**  
1624 N.W. 106th Street  
Des Moines, Iowa 50322  
Environmental Design Group, Inc.  
515/274-4056
- Hansen, Richard F. FAIA-M**  
Hansen Lind Meyer, P.C.  
Drawer 310 Plaza Centre One  
Iowa City, Iowa 52244  
319/354-4700
- Harmeyer, Richard J. M.**  
Woodburn & O'Neil Architects  
1501 - 42nd St., Suite 440  
West Des Moines, Iowa 50265  
515/225-2992
- Harmsen, Bradley J. M.**  
Huntington Harmsen Ewing, P.C.  
P.O. Box 976  
Storm Lake, Iowa 50588  
712/732-6578
- Harrison, David J. M.**  
Voorhees Design Group, P.C.  
1415 Grand Avenue  
West Des Moines, Iowa 50265  
515/225-3469
- Hartin, Mark E. M.**  
1109 S.E. Rio  
Ankeny, Iowa 50021  
Life Care Services Corporation  
515/245-7686
- Hatfield, Scott A. M.**  
Savage and Ver Ploeg, Inc.  
2929 Westown Parkway  
West Des Moines, Iowa 50265  
515/223-1635
- Hauer, Andrea K. PA**  
Urban Development/Armory Building  
East First & Des Moines Street  
Des Moines, Iowa 50307  
515/283-4161
- Hausafus, John E. M.**  
3700 Rollins Avenue  
Des Moines, Iowa 50312  
FEH Associates, Inc.  
515/283-2479
- Hayes, David B. M.**  
Robert Burns & Associates  
Rural Route 1, Box 170  
Riverside, Iowa 52327  
319/648-3413
- Healey, Edward H. FAIA-M**  
Brown Healey Bock, P.C.  
800 First Avenue N.E.  
Cedar Rapids, Iowa 52402  
319/365-9426
- Hecker, Robert D. M.**  
Robert D. Hecker, Architect  
620 Frances Building  
Sioux City, Iowa 51101  
712/252-4394

**Heemstra, Howard M.**  
P.O. Box 1665  
Ames, Iowa 50010  
Iowa State University  
515/294-8715

**Heil, Howard R. M.**  
FEH Associates, Inc.  
1115 Midland Financial Bldg.  
Des Moines, Iowa 50309  
515/283-2479

**Heitzman, Wesley A. M.**  
2426 West Fourth  
Waterloo, Iowa 50701  
John Deere Component Works  
319/292-5341

**Holland, Terrell L. A.**  
Charles Herbert & Associates  
Suite 202 Fleming Building  
Des Moines, Iowa 50309  
515/288-9536

**Herbert, Charles FAIA-M**  
Charles Herbert & Associates  
Suite 202 Fleming Building  
Des Moines, Iowa 50309  
515/288-9536

**Herrick, Richard J. M.**  
Stanley Consultants, Inc.  
Stanley Building  
Muscatine, Iowa 52761  
319/264-6435

**Hickman, Timothy R. A.**  
Charles Herbert & Associates  
Suite 202 Fleming Building  
Des Moines, Iowa 50309  
515/288-9536

**Higgins, Thomas E.**  
4817 Pleasant  
Des Moines, Iowa 50312

**Hill, Eric J. M.**  
821 - 52nd Street  
West Des Moines, Iowa 50265  
Woodburn & O'Neil Architects, Inc.  
515/225-2992

**Hodgin, Philip A.**  
Charles Herbert & Associates  
Suite 202 Fleming Building  
Des Moines, Iowa 50309  
515/288-9536

**Holfeldt, Frank H. A.**  
Bussard/Dikis Associates, Ltd.  
303 Locust Street  
Des Moines, Iowa 50309  
515/288-3141

**Holl, Walter J. M.**  
W. Holl and Associates  
655 Sunset Ridge  
Dubuque, Iowa 52001  
319/556-7128

**Holtz, Thomas E. PA**  
Holtz/Wilson Design Corporation  
733 - 19th Street  
Des Moines, Iowa 50314  
515/280-3068

**Hopkins, William PA**  
Hopkins Associates Corporation  
2000 - 47th Street  
Des Moines, Iowa 50310  
515/277-4954

**Hotchkiss, Todd W. A.**  
4502 Harwood Drive  
Des Moines, Iowa 50312  
First Design Group  
515/279-3656

**Howard, Lyle P. E.**  
Apt. 5, Oak Building  
140 East Maple Street  
Ottumwa, Iowa 52501

**Hueholt, Raymond L. M.**  
Woodburn & O'Neil Architects  
1501 - 42nd St., Suite 440  
West Des Moines, Iowa 50265  
515/225-2992

**Hughes, Scott H. PA**  
Scott H. Hughes, Attorney at Law  
601 Willow Avenue  
Council Bluffs, Iowa 51502  
712/323-7493

**Huneke, Ervin C. E.**  
Bluff Park  
Rural Route 3, Box 211A  
Montrose, Iowa 52639

**Hunt, D. Gordon M.**  
Route 5, Box 308  
Burlington, Iowa 52601  
Stanley Consultants, Inc.  
319/264-6696

**Huntington, Glen D. M.**  
Huntington Harmsen Ewing, P.C.  
P.O. Box 976  
Storm Lake, Iowa 50588  
712/732-6578

**Hurd, Thomas R. M.**  
Spatial Designs  
102 West Side Office Bldg.  
Mason City, Iowa 50401  
515/423-6395

**Hynes, James M. PA**  
Engineering Associates, Inc.  
425 Second Street, S.E.  
Cedar Rapids, Iowa 52401  
319/365-6927

**Iber, Howard J. M.**  
928 North Clark Avenue  
Ames, Iowa 50010  
515/232-0778

**Ibsen, Dean M.**  
Durrant Architects  
102 South Tejon, Suite 1100  
Colorado Springs, Colorado 80903  
303/578-3335

**Jamerson, Robert H. M.**  
3704 East Park Road  
Cedar Falls, Iowa 50613  
Kirk Gross Company  
319/234-6641

**Janson, Charles E. M.**  
1905 - 77th Street  
Des Moines, Iowa 50322  
General Growth Companies  
515/281-9139

**Janssen, Richard H. A.**  
802 Crystal Drive  
Ames, Iowa 50010  
CPMI, Inc.  
515/244-1166

**Jensen, Philip A. M.**  
4725 Kynnelworth Dr., No. 4  
Bettendorf, Iowa 52722  
The Schemmer Associates, Inc.  
319/391-0885

**Johnson, Donald A. A.**  
3708 - 37th Street  
Des Moines, Iowa 50310  
CPMI, Inc.  
515/244-1166

**Johnson, Robert L. M.**  
Architectural Design Group, Inc.  
205 South Clark Street  
Forest City, Iowa 50436  
515/582-2771

**Johnston, Charles B. M.**  
Charles Johnston and Associates  
900 South 12th Avenue  
Marshalltown, Iowa 50158  
515/753-4187

**Jones, Barry A.**  
Engelbrecht and Griffin  
525 Sixth Avenue  
Des Moines, Iowa 50309  
515/243-1800

**Jones, Timothy K. M.**  
Stenson-Warm-Grimes-Port  
3404 Midway Drive  
Waterloo, Iowa 50701  
319/234-1515

**Jorgensen, Chris A. A.**  
John D. Bloodgood Architects  
3001 Grand Avenue  
Des Moines, Iowa 50312  
515/283-0404

**Jorgensen, Robert C. M.**  
504 South Vermont  
Mason City, Iowa 50401  
Waggoner Mahaffey and Bowman  
515/423-4165

**Kainlauri, Eino M.**  
290 College of Design  
Iowa State University  
Ames, Iowa 50011  
515/294-7112

**Kastner, Michael J. A.**  
301 Opal  
Ames, Iowa 50010  
Glidd Company  
515/233-1196

**Keith, Kenneth L. M.**  
3129 Locust Court  
Sioux City, Iowa 51106  
FEH Associates, Inc.  
712/252-3889

**Kemper, James F. M.**  
Stanley Consultants, Inc.  
Stanley Building  
Muscatine, Iowa 52761  
319/264-6646

**Kendall, R. Kenneth M.**  
Kendall Griffith Russell Artiaga  
3030 Ruan Center  
Des Moines, Iowa 50309  
515/282-2112

**Keninger, Bernard J. M.**  
503 West Ninth Street  
Spencer, Iowa 51301  
712/262-1685

**King, Pierce F. M.**  
Pierce King Architect & Associates  
1200 Park Avenue  
Muscatine, Iowa 52761  
319/263-0264

**Klein, Paul M.**  
Bussard/Dikis Associates, Ltd.  
303 Locust Street  
Des Moines, Iowa 50309  
515/288-3141

**Kneeland, Gerald W. M.**  
Brown Healey Bock, P.C.  
800 First Avenue N.E.  
Cedar Rapids, Iowa 52402  
319/365-9426

**Kobes, Joe H. M.**  
Frevert-Ramsey-Kobes  
3737 Woodland Ave., Suite 414  
West Des Moines, Iowa 50265  
515/223-5100

**Koch, Klaus A. A.**  
Shiffler Frey Baldwin Clause, Architects  
812 Equitable Building  
Des Moines, Iowa 50309  
515/244-8897

**Kocinski, Karol J. M.**  
310 Hickory Drive  
Ames, Iowa 50010  
ISU  
515/292-5518

**Koehrsen, Lawrence G. PA**  
Stanley Consultants, Inc.  
Stanley Building  
Muscatine, Iowa 52761  
319/264-6248

**Koffron, Arthur L. M.**  
KNV Architects - Planners  
222 Dey Building, Drawer 3249  
Iowa City, Iowa 52244  
319/354-0000

**Kopecky, Thomas J. M.**  
1025 - 30th St. Drive S.E.  
Cedar Rapids, Iowa 52403  
Hansen Lind Meyer, P.C.  
319/354-4700

**Kruse, Richard H. M.**  
Kruse Associates  
150 East Court St., Suite 200  
Iowa City, Iowa 52240  
319/337-5891

**Kruse, Rodney M.**  
Bussard/Dikis Associates, Ltd.  
303 Locust Street  
Des Moines, Iowa 50309  
515/288-3141

**Kuehn, Arthur C. M.**  
Scholtz-Kuehn & Associates  
200 East Third Street  
Davenport, Iowa 52801  
319/326-2555

**Kujac, John G. M.**  
Olympic Development Company  
611 Fifth Avenue  
Des Moines, Iowa 50309  
515/245-4210

**Kumbier, Dale M.**  
609 West Main  
Marshalltown, Iowa 50158  
First Design Group  
515/279-3656

**Kurt, Charles M. M.**  
The Durrant Group, Inc.  
One Dubuque Plaza  
Dubuque, Iowa 52001  
319/583-9131

**Kyker, Edward H. M.**  
Edward H. Kyker, Architect  
510 Third Street  
Des Moines, Iowa 50309  
515/288-7615

**Larrison, Gregory E. M.**  
Larrison & Associates  
2744 West 72nd Street  
Davenport, Iowa 52806  
319/386-9480

**Larson, Rick A.**  
1108 West Street  
Des Moines, Iowa 50315  
Life Care Services Corporation  
515/245-7671

**Lebeck, Robert C. M.**  
General Growth Companies  
215 Keo Way  
Des Moines, Iowa 50306  
515/281-9193

**Lee, Robert M. M.**  
RML Architects, P.C.  
1465 Hiawatha Trail  
Sioux City, Iowa 51104  
712/239-1808

**Lee, William D. M.**  
Architects Rudi/Lee/Dreyer  
315 Sixth Street  
Ames, Iowa 50010  
515/232-5600

**Lehman, Ronald L. M.**  
Ronald L. Lehman Associates  
1421 - 66th Street  
Des Moines, Iowa 50311  
515/255-8435

**Leonard, Terry J. M.**  
First Design Group  
3125 Douglas  
Des Moines, Iowa 50310  
515/279-3656

**Lewis, Calvin F. M.**  
Charles Herbert & Associates  
Suite 202 Fleming Building  
Des Moines, Iowa 50309  
515/288-9536

**Locke, John P. M.**  
Charles Herbert & Associates  
Suite 202 Fleming Building  
Des Moines, Iowa 50309  
515/288-9536

**Low, Steven C. M.**  
Brooks Borg and Skiles  
700 Hubbell Building  
Des Moines, Iowa 50309  
515/244-7167

**Lubben, Brian J. A.**  
Sires Architects, P.C.  
209 Fourth Street  
Des Moines, Iowa 50309  
515/244-2110

**Ludwig, William J. M.**  
Environmental Design Group, Ltd.  
3000 - 30th Street  
Des Moines, Iowa 50310  
515/274-4056

**Luethje, Donald H. M.**  
Charles Richardson & Associates  
2515 W. Central Park Ave.  
Davenport, Iowa 52804  
319/386-7580

**Lynch, James A. M.**  
James Lynch and Associates  
1021 Midland Financial Bldg.  
Des Moines, Iowa 50309  
515/282-6144

**Lyon, Marcia A. PA**  
The Design Concern  
P.O. Box 65124  
West Des Moines, Iowa 50265  
515/277-1432

**Mackey, Kurt A**  
Charles Herbert & Associates  
Suite 202 Fleming Building  
Des Moines, Iowa 50309  
515/288-9536

**Mahaffey, Ralph M**  
Waggoner Mahaffey and Bowman  
15 South Federal Avenue  
Mason City, Iowa 50401  
515/423-4165

**Mamura, Owen M. M**  
Duffy, Beuttler Olson Brygger  
314 Security Bank  
Sioux City, Iowa 51101  
712/255-3531

**Mankins, Paul A**  
Charles Herbert & Associates  
Suite 202 Fleming Building  
Des Moines, Iowa 50309  
515/288-9536

**Manning, Marci A**  
1201 Office Park Road, Apt. 803  
West Des Moines, Iowa 50265  
515/223-4203

**Marquart, Gail E. E**  
5003 S.W. 15th Street  
Des Moines, Iowa 50315

**Martin, David F. M**  
David F. Martin, Architect  
1222 Seventh Avenue  
Marion, Iowa 52303  
319/377-7252

**Mathieu, Robert J. M**  
Brooks Borg and Skiles  
700 Hubbell Building  
Des Moines, Iowa 50309  
515/244-7167

**Maurer, Paul M**  
Architects Collaborative  
20 West Sixth Street  
Spencer, Iowa 51301  
712/262-3426

**Maves, John H. A**  
Department of Architecture  
Iowa State University  
Ames, Iowa 50011  
515/294-8194

**Maxwell, James W. A**  
129 Winter Ridge Road  
Waterloo, Iowa 50701  
319/235-1110

**Mayne, Michael G. A**  
Robert H. Burgin & Associates, Inc.  
308 East Pierce Street  
Council Bluffs, Iowa 51501  
712/328-2003

**McClure, Judith A. M**  
Iowa State Historical Department  
East 12th and Grand Avenue  
Des Moines, Iowa 50319  
515/281-8637

**McConnell, Richard D. M**  
McConnell, Stevely, Anderson  
806 - 17th Street S.E.  
Cedar Rapids, Iowa 52403  
319/363-2695

**McIntosh, Robert D. M**  
Robert D. McIntosh, AIA  
P.O. Box 2212  
Sioux City, Iowa 51104  
712/255-9533

**McKinney, Dale H. M**  
Dewild Grant Reckert & Associates  
600 S.C. Federal Plaza Bldg.  
Sioux City, Iowa 51101  
712/277-3049

**McKiveen, John H. E**  
126 - 30th Street  
Des Moines, Iowa 50312

**Meehan, William R. M**  
William R. Meehan Architect  
555 - 29th Street  
Des Moines, Iowa 50312  
515/244-4136

**Meek, Albert E. A**  
2443 S.E. 82nd Street  
Runnells, Iowa 50237  
John D. Bloodgood Architects, P.C.  
515/283-0404

**Meisel, Martin M**  
Hansen Lind Meyer, P.C.  
Drawer 310 Plaza Centre One  
Iowa City, Iowa 52244  
319/354-4700

**Menke, Gerald A**  
James W. Wilkins/Architect Planner  
3101 Ingersoll Avenue  
Des Moines, Iowa 50312  
515/274-1521

**Metzger, Daryl J. M**  
H. Ronald Walker Architects  
3706 Ingersoll Avenue  
Des Moines, Iowa 50312  
515/279-8818

**Metzger, David D. M**  
Metzger Johnson, Architects & Eng.  
1115 Summer Street  
Burlington, Iowa 52601  
319/753-1636

**Meyer, Donald J. M**  
Architectural Design Group  
205 South Clark Street  
Forest City, Iowa 50436  
515/582-2771

**Michael, Gerald F. A**  
1235 Birch Lane  
Des Moines, Iowa 50315  
Woodburn & O'Neil Architects, Inc.  
515/225-2992

**Michelsen, Cynthia L. A**  
Bussard/Dikis Associates, Ltd.  
303 Locust Street  
Des Moines, Iowa 50309  
515/288-3141

**Mickunas, Mark D. A**  
4303 Ingersoll Avenue  
Des Moines, Iowa 50312  
Engelbrecht and Griffin  
515/243-1800

**Miehe, Ben M**  
Design Center Associates, P.C.  
169 Main Street  
Dubuque, Iowa 52001  
319/582-7241

**Mikkelsen, Morris M**  
Gilchrist Hall, Room 105  
University of Northern Iowa  
Cedar Falls, Iowa 50614  
319/273-6181

**Miller, Jack PA**  
Jack C. Miller & Associates  
422 Second Avenue S.E.  
Cedar Rapids, Iowa 52401  
319/364-0666

**Miller, Mark M**  
Bracke, Hayes, Miller  
1315 East Eleventh Street  
Davenport, Iowa 52803  
319/323-8484

**Mills, Gordon E. M**  
The Durrant Group, Inc.  
One Dubuque Plaza  
Dubuque, Iowa 52001  
319/583-9131

**Monson, Kevin W. M**  
Neumann Monson Architects  
226 S. Clinton Street  
Iowa City, Iowa 52240  
319/338-7878

**Moore, Dale E. PA**  
Shive-Hattery & Associates  
P.O. Box 1803  
Cedar Rapids, Iowa 52405  
319/364-0227

**Moore, Larry W. M**  
686 - 62nd Street  
Des Moines, Iowa 50312  
Engelbrecht and Griffin  
515/243-1800

**Morgan, Jeffrey D. A**  
Bussard/Dikis Associates, Ltd.  
303 Locust Street  
Des Moines, Iowa 50309  
515/288-3141

**Morris, Stephen C. A**  
Robert H. Burgin & Associates, Inc.  
308 East Pierce Street  
Council Bluffs, Iowa 51501  
712/328-2003

**Morton, A. Dean M**  
210 Beardshear Hall  
Iowa State University  
Ames, Iowa 50011  
515/294-1710

**Mugge, Curt A**  
1717 Dover  
Iowa City, Iowa 52240

**Mukerjee, Rabindra N. A**  
Department of Architecture  
Iowa State University  
Ames, Iowa 50011  
515/294-7427

**Munzenmaier, Edward W. A**  
1201 Oak Park Avenue  
Des Moines, Iowa 50313  
515/288-3875

**Nagle, Gary R. A**  
KNV Architects - Planners  
222 Dey Building, Drawer 3244  
Iowa City, Iowa 52244  
319/354-0000

**Nelson, Craig M**  
8200 Greenbelt Drive  
Des Moines, Iowa 50322  
John D. Bloodgood Architects, P.C.  
515/283-0404

**Nelson Ricke M**  
1548 N.W. 81st Street  
Des Moines, Iowa 50311  
Freyer-Ramsey-Kobes  
515/223-5100

**Nelson, Rodney R. M**  
Brooks Borg and Skiles  
700 Hubbell Building  
Des Moines, Iowa 50309  
515/244-7167

**Nelson, William D. M**  
Steffen-Stoltz-Nelson  
226 West Main Street  
Ottumwa, Iowa 52501  
515/684-4629

**Neumann, Roy C. M**  
Neumann Monson Architects  
226 S. Clinton Street  
Iowa City, Iowa 52240  
319/338-7878

**Nielsen, Roger D. M**  
Duffy Beuttler Olson Brygger, P.C.  
314 Security Bank  
Sioux City, Iowa 51101  
712/255-3531

**Nielsen, William N., Jr. M**  
Freyer-Ramsey-Kobes  
3737 Woodland Ave. Suite 414  
West Des Moines, Iowa 50265  
515/223-5100

**Noel, Kenneth M. A**  
894 Pammel Court  
Ames, Iowa 50010  
ISU Residence Halls Maintenance  
515/296-8109

**Novak, James A. M**  
136 Tomahawk Trail S.E.  
Cedar Rapids, Iowa 52403  
Olson, Popa, Novak, Architects, P.C.  
319/377-8268

**Nowysz, William M**  
William Nowysz and Associates  
315 Iowa State Bank Building  
Iowa City, Iowa 52240  
319/338-7002

**O'Neil, Eugene C. M**  
Woodburn & O'Neil Architects  
1501 - 42nd Street, Suite 440  
West Des Moines, Iowa 50265  
515/225-2992

**Oberlander, R. Allan M**  
Bussard/Dikis Associates, Ltd.  
303 Locust Street  
Des Moines, Iowa 50309  
515/288-3141

**Ochanpaugh, John F. A**  
411 Sherry Lynn Boulevard  
Des Moines, Iowa 50317  
First Design Group  
515/279-3656

**Olson, Eugene A. M**  
Duffy Beuttler Olson Brygger  
314 Security Bank  
Sioux City, Iowa 51101  
712/255-3531

**Olson, Robert K. M**  
Charles Herbert & Associates  
Suite 202 Fleming Building  
Des Moines, Iowa 50309  
515/288-9536

**Olson, Scott M**  
Olson, Popa, Novak, Architects, P.C.  
790 Eleventh Street  
Marion, Iowa 52302  
319/377-8268

**Ottesen, Edward A. A**  
3217 Darlene Court, No. 8  
Waterloo, Iowa 50701  
Stenson-Warm-Grimes-Port  
319/234-1515

**Pals, Howard G. M**  
John D. Bloodgood Architects, P.C.  
3001 Grand Avenue  
Des Moines, Iowa 50312  
515/283-0404

**Parks, Russell D. M**  
Brooks Borg and Skiles  
700 Hubbell Building  
Des Moines, Iowa 50309  
515/244-7167

**Parrott, Phillip A**  
First Design Group  
3215 Douglas Avenue  
Des Moines, Iowa 50310  
515/279-3656

**Pash, Philip L. M**  
3917 Melanie Court  
Urbandale, Iowa 50322  
Brooks Borg and Skiles  
515/244-7167

**Patten, Lawton M. E**  
2022 Friley Road  
Ames, Iowa 50010

**Pattschull, Richard W. M**  
Wehner, Pattschull & Pfiffner, P.C.  
201 Dey Building  
Iowa City, Iowa 52240  
319/338-9715

**Pawlowski, Lech A. A**  
Dallenbach & Associates, Inc.  
2120 Grand Avenue  
Des Moines, Iowa 50312  
515/283-0706

**Paxton, James A. M**  
5711 Waterbury Circle  
Des Moines, Iowa 50312  
515/243-8468

**Payne, Harold L. M**  
FEH Associates, Inc.  
1115 Midland Financial Bldg.  
Des Moines, Iowa 50309  
515/283-2479

**Pearson, Thomas S. M**  
1436 Eastview Drive  
Coralville, Iowa 52241  
Hansen Lind Meyer, P.C.  
319/354-4700

**Peterson, Carlyle W. PA**  
Peterson Engineers  
974 - 73rd Street, No. 19  
Des Moines, Iowa 50312  
515/274-2555

**Peterson, David A. M**  
712 Wilson Avenue  
Ames, Iowa 50010  
Iowa State University  
515/294-2528

**Peterson, Rick E. M**  
Hansen Lind Meyer, P.C.  
Drawer 310 Plaza Centre One  
Iowa City, Iowa 52244  
319/354-4700

- Pliffner, John F. M**  
Wehner, Pattschull & Pliffner, P.C.  
201 Dey Building  
Iowa City, Iowa 52240  
319/338-9715
- Phillips, Howard R. M**  
Hansen Lind Meyer, P.C.  
Drawer 310 Plaza Centre One  
Iowa City, Iowa 52244
- Pollard, John R. M**  
Weber-Pollard & Associates, Inc.  
16½ West Main Street  
Marshalltown, Iowa 50158  
515/752-3930
- Popa, Thomas A. M**  
Olson, Popa, Novak Architects, P.C.  
790 Eleventh Street  
Marion, Iowa 52302  
319/377-8268
- Popp, Daniel W. M**  
104 Oakwood Village  
Coralville, Iowa 52241  
Hansen Lind Meyer, P.C.  
319/354-4700
- Port, Dale R. M**  
Stenson-Warm-Grimes-Port  
3404 Midway Drive  
Waterloo, Iowa 50701  
319/234-1515
- Prosperi, Robert T. A**  
Construction Phase Administration  
1201 - 19th Street  
West Des Moines, Iowa 50265  
515/225-7206
- Pruisner, Doran J. A**  
1930 S.E. Bell  
Des Moines, Iowa 50320  
Frevort Ramsey Kobes Architects  
515/223-5100
- Pulley, Frank L. PA**  
Frank Pulley Associates  
6567 University Avenue  
Des Moines, Iowa 50311  
515/274-4146
- Quick, Gregory K. M**  
Gregory K. Quick Architect/Planner  
805½ Locust Street, No. 203  
Des Moines, Iowa 50309  
515/243-4433
- Ramsey, W. Robert M**  
Frevort-Ramsey-Kobes  
3737 Woodland Ave., Suite 414  
West Des Moines, Iowa 50265  
515/223-5100
- Ratcliffe, John R. M**  
Brooks Borg and Skiles  
700 Hubbell Building  
Des Moines, Iowa 50309  
515/244-7167
- Rath, Richard W., Jr. M**  
1201 Office Park Road, No. 1609  
West Des Moines, Iowa 50265  
515/225-3982
- Ray, Robert L. M**  
Robert L. Ray, Architect  
253 Fernwood Avenue  
Davenport, Iowa 52803  
319/355-7108
- Rees, Mark R. M**  
Graham Construction Company  
910 Grand Avenue  
Des Moines, Iowa 50309  
515/244-1279
- Reifert, Gerald Jr. A**  
William Nowysz and Associates  
315 Iowa State Bank Building  
Iowa City, Iowa 52240  
319/338-7002
- Rice, John S. M**  
John Stephens Rice Architect  
525 Sixth Avenue  
Des Moines, Iowa 50309  
515/284-5243
- Richardson, Charles V. M**  
Charles Richardson & Associates  
2515 West Central Park Ave.  
Davenport, Iowa 52804  
319/386-7580
- Richtsmeier, William L. M**  
1210 Madison Street  
Cedar Falls, Iowa 50613  
Flinn Saito Andersen & Robert DeVoe  
319/233-1163
- Robalino, Beverly A. M**  
811 - 19th Avenue  
Coralville, Iowa 52241  
Hansen Lind Meyer, P.C.  
319/354-4700
- Robalino, Walter F. M**  
811 - 19th Avenue  
Coralville, Iowa 52241  
University of Iowa Hospitals  
319/356-1866
- Roberts, Sonja H. PA**  
Shiffler Frey Baldwin Clause, Architects  
812 Equitable Building  
Des Moines, Iowa 50309  
515/244-8897
- Rohrbach, Steven A. M**  
Hansen Lind Meyer, P.C.  
Drawer 310 Plaza Centre One  
Iowa City, Iowa 52244  
319-354-4700
- Roseland, Richard J. M**  
Charles Herbert & Associates  
Suite 202 Fleming Building  
Des Moines, Iowa 50309  
515/288-9536
- Rossiter, Paul M**  
Design Center Associates, P.C.  
169 Main Street  
Dubuque, Iowa 52001  
319/582-7241
- Ruble, James E. M**  
Duffy Beutler Olson Brygger  
314 Security Bank  
Sioux City, Iowa 51101  
712/255-3531
- Rudi, Norman H. M**  
Architects Rudi/Lee/Dreyer  
315 Sixth Street  
Ames, Iowa 50010  
515/232-5600
- Rupnow, Gary M**  
R.R. 1, Box 7-G  
Prole, Iowa 50229  
Dallenbach & Associates  
515/283-0706
- Rusher, Lynn L. A**  
R.R. 3, Scenic Valley  
Fort Dodge, Iowa 50501  
John D. Bloodgood Architects, P.C.  
515/283-0404
- Ryan, James P. M**  
713 Washington, R.R. 2  
Polk City, Iowa 50226  
Voorhees Design Group, P.C.  
515/225-3469
- Saccopoulos, Christos M**  
Department of Architecture  
Iowa State University  
Ames, Iowa 50011  
515/294-8738
- Sandercock, James R. M**  
James R. Sandercock Architect  
800 F & M Bank Building  
Burlington, Iowa 52601  
319/754-7811
- Sanders, Davis Gene M**  
Bussard/Dikis Associates, Ltd.  
303 Locust Street  
Des Moines, Iowa 50309  
515/288-3141
- Sankey, H. Scott A**  
516 Eighth Street  
Ames, Iowa 50010  
Iowa State University  
515/294-1710
- Sauer, Edward G. M**  
Brown Healey Bock, P.C.  
800 First Avenue N.E.  
Cedar Rapids, Iowa 52402  
319/365-9426
- Saul, Charles E. M**  
Structural Consultants, P.C.  
1501 Ingersoll Ave., No. 201  
Des Moines, Iowa 50309  
515/243-5522
- Sauter, J. Edward M**  
Design Collective  
111 Second Avenue South  
Mt. Vernon, Iowa 52314  
319/895-6454
- Savage, Robert E. M**  
Savage and Ver Ploeg, Inc.  
2929 Westown Parkway  
West Des Moines, Iowa 50265  
515/223-1635
- Scandrett, Donald G. M**  
Bussard/Dikis Associates, Ltd.  
303 Locust Street  
Des Moines, Iowa 50309  
515/288-3141
- Schardein, Max L. PA**  
Marske-Schardein & Associates  
2415 - 18th Street, Suite 201  
Bettendorf, Iowa 52722  
319/355-2257
- Schilling, Ralph R. PA**  
Stevenson & Schilling  
5835 Grand Avenue, Suite 101  
Des Moines, Iowa 50312  
515/277-6684
- Schlepphorst, Larry J. A**  
4005 Lexington Plaza, No. 4  
West Des Moines, Iowa 50265  
Ben E. Allers, P.C., Architect  
515/243-0550
- Schmidt, J. Mark M**  
Charles Herbert & Associates  
Suite 202 Fleming Building  
Des Moines, Iowa 50309  
515/288-9536
- Schmidt, Max N. M**  
The Durrant Group, Inc.  
One Dubuque Plaza  
Dubuque, Iowa 52001  
319/583-9131
- Schmitt, Walter J. M**  
Wallace Holland Kastler Schmitz  
P.O. Box 1467  
Mason City, Iowa 50401  
515/423-8271
- Schoenfelder, James M**  
J.L. Schoenfelder & Associates  
P.O. Box 5677  
Coralville, Iowa 52241  
319/351-2441
- Scholtz, Roman M**  
Scholtz-Kuehn & Associates  
200 East Third  
Davenport, Iowa 52801  
319/326-2555
- Schulze, David D. M**  
Weber-Pollard Associates, Inc.  
16½ West Main Street  
Marshalltown, Iowa 50158  
515/752-3930
- Schuster, William C. M**  
3208 - 14th Avenue S.E.  
Cedar Rapids, Iowa 52403  
Hansen Lind Meyer, P.C.  
319/354-4700
- Schwennsen, Katherine L. A**  
Engelbrecht and Griffin  
525 Sixth Avenue  
Des Moines, Iowa 50309  
515/243-1800
- Schwerdtfeger, Craig D. A**  
Stenson-Warm-Grimes-Port  
3404 Midway Drive  
Waterloo, Iowa 50701  
319/234-1515
- Seymour, Donald L. A**  
811 West Detroit  
Indianola, Iowa 50125  
Frevort-Ramsey-Kobes  
515/223-5100
- Shane, Herbert T. M**  
2225 Grand Avenue  
Des Moines, Iowa 50312  
Higgins Shirk & Colvig  
515/244-2205
- Shank, Wesley I. M**  
Department of Architecture  
Iowa State University  
Ames, Iowa 50011  
515/294-8739
- Shannon, Edward J. III SA**  
P.O. Box 2433  
Ames, Iowa 50010  
515/292-4246
- Sharp, Douglas R. M**  
John D. Bloodgood Architects, P.C.  
3001 Grand Avenue  
Des Moines, Iowa 50312  
515/283-0404
- Shetler, James G. A**  
17615 Route 84 North  
East Moline, Illinois 61244  
Marske Schardein and Associates  
319/355-2257
- Shiffler, D. Bryan M**  
Shiffler Frey Baldwin Clause, Architects  
812 Equitable Building  
Des Moines, Iowa 50309  
515/244-8897
- Shirk, Keith E. A**  
6201 Dagle Drive  
Des Moines, Iowa 50311  
Higgins Shirk & Colvig  
515/244-2205
- Siggelkow, Ronald L. M**  
Bussard/Dikis Associates, Ltd.  
303 Locust Street  
Des Moines, Iowa 50309  
515/288-3141
- Simonson, Michael W. A**  
Kendall Griffith Russell Artaga  
3030 Ruan Center  
Des Moines, Iowa 50309  
515/282-2112
- Sinclair, Lonnie R. M**  
9513 Monroe Court  
Des Moines, Iowa 50322  
Kendall Griffith Russell Artaga  
515/282-2112
- Sires, Douglas R. M**  
Sires Architects, P.C.  
209 Fourth Street  
Des Moines, Iowa 50309  
515/244-2110
- Skiles, Paul S. M**  
Brooks Borg and Skiles  
700 Hubbell Building  
Des Moines, Iowa 50309  
515/244-7167
- Skinner, Sam L. M**  
1734 - 18th Street  
Bettendorf, Iowa 52722  
Stewart and Associates  
319/326-2505
- Slater, Bernard J. M**  
601 Hayward  
Ames, Iowa 50010  
515/292-8312
- Sloan, Daniel R. A**  
Shiffler Frey Baldwin Clause, Architects  
812 Equitable Building  
Des Moines, Iowa 50309  
515/244-8897
- Smith, Dighton H. E**  
2909 Woodland Avenue, No. 911  
Des Moines, Iowa 50312
- Smith, Donald L. M**  
The Schemmer Associates, Inc.  
100 E. Kimberly Rd., Suite 509  
Davenport, Iowa 52806  
319/391-0885
- Smith, Martin A**  
Brooks Borg and Skiles  
700 Hubbell Building  
Des Moines, Iowa 50309  
515/244-7167
- Smith, Robert A. M**  
Stouffer & Smith Architects  
200 Davidson Building, 8th and Walnut  
Des Moines, Iowa 50309  
515/244-0319
- Snedden, Donald E. A**  
Savage and Ver Ploeg, Inc.  
2929 Westown Parkway  
West Des Moines, Iowa 50265  
515/223-1635

**Snider, Gary M.**  
John D. Bloodgood Architects, Inc.  
3001 Grand Avenue  
Des Moines, Iowa 50312  
515/283-0404

**Snyder, John F. A.**  
Voorhees Design Group, P.C.  
1415 Grand Avenue  
West Des Moines, Iowa 50265  
515/225-3469

**Snyder, Richard E. A.**  
220 N.W. Abilene  
Ankeny, Iowa 50021  
Higgins Shirk & Colvig, P.C.  
515/244-2205

**Snyder, Wayne J. M.**  
Thorson-Brom-Broschar-Snyder  
900 Waterloo Building  
Waterloo, Iowa 50701  
319/233-8419

**Soenke, Edward L. M.**  
The Design Partnership  
1637 Thornwood Drive  
West Des Moines, Iowa 50265  
515/225-9527

**Soenke, Louis G. M.**  
Louis G. Soenke, Architect  
601 Brady Street  
Davenport, Iowa 52801  
319/326-4511

**Standerwick, Raymond E. A.**  
1722 Spencer Street  
Grinnell, Iowa 50112  
The Durrant Group, Inc.  
319/583-9131

**Stecker, Alvin R. A.**  
First Design Group  
3215 Douglas Avenue  
Des Moines, Iowa 50310  
515/279-3656

**Steffen, Kenneth J. M.**  
Steffen-Stoltz-Nelson  
226 West Main Street  
Ottumwa, Iowa 52501  
515/684-4629

**Stellplug, Walter A.**  
Rolscreen Company  
102 Main Street  
Pella, Iowa 50219  
515/628-6077

**Stenson, Marvin L. E.**  
Stenson-Warm-Grimes-Port  
3404 Midway Drive  
Waterloo, Iowa 50701  
319-234-1515

**Stevens, Rod M.**  
7617 Ridgemont Drive  
Des Moines, Iowa 50322  
Pioneer Hi-Bred International  
515/270-3484

**Stevenson, Daniel B. PA**  
Stevenson & Schilling  
5835 Grand Avenue, Suite 101  
Des Moines, Iowa 50312  
515/277-6684

**Stewart, Harold J. M.**  
4210 Rodeo Road  
Davenport, Iowa 52806  
Stewart & Associates  
319/326-2505

**Stimmel, Stephen J. M.**  
Brooks Borg and Skiles  
700 Hubbell Building  
Des Moines, Iowa 50309  
515/244-7167

**Stivers, David A. A.**  
Meredith Corporation  
1716 Locust Street  
Des Moines, Iowa 50309  
515/284-3152

**Stodola, Michael S. M.**  
2739 West 72nd Street, No. 5  
Davenport, Iowa 52806  
Larrison & Associates  
319/386-9480

**Stoltz, Stephen E.**  
Steffen-Stoltz-Nelson  
226 West Main Street  
Ottumwa, Iowa 52501  
515/684-4629

**Stone, Herbert M. M.**  
3730 Terrace Hill Drive N.E.  
Cedar Rapids, Iowa 52402  
Brown Healey Bock, P.C.  
319/365-9426

**Stone, Vernon F. E.**  
1511 Carroll Avenue  
Ames, Iowa 50010

**Storm, Edward W. M.**  
2205 S. Patterson  
Sioux City, Iowa 51106  
FEH Associates Inc.  
712/252-3889

**Stouffer, Scott M.**  
Stouffer & Smith Architects  
200 Davidson Building, 8th and Walnut  
Des Moines, Iowa 50309  
515/244-0319

**Straka, James L. M.**  
Rural Route 3  
Dubuque, Iowa 52001  
Straka Architects  
319/556-8877

**Strassburg, Steven M. A.**  
221 Hadley Hall  
420 Temple Street  
New Haven, Connecticut 06520

**Sundberg, Greg A.**  
1003 Maplewood Drive, #311  
Cedar Falls, Iowa 50613  
Flinn Saito Andersen & Robert DeVoe  
319/233-1163

**Svoboda, Duane A. A.**  
4118 Southlawn  
Cedar Falls, Iowa 50613  
Flinn Saito Andersen & Robert DeVoe  
319/233-1163

**Swagert, Everett D. M.**  
210 Beardshear Hall  
Iowa State University  
Ames, Iowa 50011  
515/294-1710

**Swain, David H. A.**  
Brown Healey Bock, P.C.  
800 First Ave. N.E.  
Cedar Rapids, Iowa 52402  
319/365-9426

**Swift, J. Steven A.**  
Design Center Associates, P.C.  
169 Main Street  
Dubuque, Iowa 52001  
319/582-7241

**Telsinger, Ronald L. M.**  
Thorson-Brom-Broschar-Snyder  
900 Waterloo Building  
Waterloo, Iowa 50701  
319/233-8419

**Tucker, James PA**  
Builders Consult  
550 - 39th Street, Suite 301  
Des Moines, Iowa 50312  
515/274-3999

**Ulstad, Steven A.**  
2320 Buckskin Circle  
Dubuque, Iowa 52001  
The Durrant Group, Inc.  
319/583-9131

**Van Cleave, Timothy C. M.**  
Bussard/Dikis Associates  
303 Locust Street  
Des Moines, Iowa 50309  
515/288-3141

**Vande Krol, Jerry L. M.**  
4306 Allison Avenue  
Des Moines, Iowa 50310  
Brooks Borg and Skiles  
515/244-7167

**Van Dyke, Gary Raymond A.**  
Engelbrecht and Griffin  
525 Sixth Avenue  
Des Moines, Iowa 50309  
515/243-1800

**Varney, Allen M., III M.**  
Shive-Hattery Engineers  
P.O. Box 1803  
Cedar Rapids, Iowa 52405  
319/364-0227

**Ver Ploeg, Stanley C. M.**  
Savage and Ver Ploeg, Inc.  
2929 Westown Parkway  
West Des Moines, Iowa 50265  
515/223-1635

**Ver Steeg, Carl M.**  
4517 Kingman Boulevard  
Des Moines, Iowa 50311  
Engelbrecht and Griffin  
515/243-1800

**Vlieger, Phillip L. A.**  
145 Marshall, No. 4  
Ames, Iowa 50010  
Stouffer and Smith Architects  
515/244-0319

**Vogt, Thomas R. A.**  
The Griffith Company, P.C.  
P.O. Box 917  
Fort Dodge, Iowa 50501  
515/576-3129

**Voigtman, James L. A.**  
KNV Architects - Planners  
222 Dey Building, Drawer 3249  
Iowa City, Iowa 52244  
319/354-0000

**Vondra, Glenn D. M.**  
500 Calista Coast  
Grimes, Iowa 50111  
Savage and Ver Ploeg, Inc.  
515/223-1635

**Voorhees, Jeffrey M.**  
Voorhees Design Group, P.C.  
1415 Grand Avenue  
West Des Moines, Iowa 50265  
515/225-3469

**Waggoner, Thomas M. M.**  
Waggoner Mahaffey & Bowman  
15 South Federal Avenue  
Mason City, Iowa 50401  
515/423-4165

**Wagner, William J. FAIA-E**  
Rural Route 1, Box 228A  
Dallas Center, Iowa 50063  
515/992-3023

**Watts, Cheryl S. A.**  
Rolscreen Company  
102 Main Street  
Pella, Iowa 50219  
515/628-6273

**Walden, Brock A. M.**  
Architectural Design Group, Inc.  
205 S. Clark Street  
Forest City, Iowa 50436  
515/582-2771

**Walker, H. Ronald M.**  
H. Ronald Walker Architects  
3706 Ingersoll Avenue  
Des Moines, Iowa 50312  
515/279-8818

**Wallerstedt, W. Kenneth M.**  
Voorhees Design Group, P.C.  
1415 Grand Avenue  
West Des Moines, Iowa 50265  
515/225-3469

**Wanat, Anthony J. M.**  
Shive-Hattery & Associates  
P.O. Box 1803  
Cedar Rapids, Iowa 52405  
319/364-0227

**Warm, Ivan V. M.**  
Stenson-Warm-Grimes-Port  
3404 Midway Drive  
Waterloo, Iowa 50701  
319/234-1515

**Warner, Robert H. M.**  
McConnell, Steveley, Anderson  
860 - 17th Street S.E.  
Cedar Rapids, Iowa 52403  
319/363-2695

**Waterbeck, Carol A.**  
1711 Pleasant Street  
Des Moines, Iowa 50314  
515/244-1320

**Wayland, Lloyd E. E.**  
4815 Apple Valley Drive  
Bettendorf, Iowa 52722

**Wearmouth, Jack D. PA**  
J.D. Wearmouth & Associates  
3816 - 106th Street, Suite 9  
Des Moines, Iowa 50322  
515/278-9894

**Weatherman, Daniel T. A.**  
825 Maplewood Drive, No. 2  
Cedar Falls, Iowa 50613  
Flinn Saito Andersen & Robert DeVoe  
319/223-1163

**Weber, Delano R. M.**  
Weber-Pollard & Associates, Inc.  
16 1/2 West Main Street  
Marshalltown, Iowa 50158  
515/752-3930

**Weeks, William J. A.**  
James W. Wilkins Architect/Planner  
3101 Ingersoll Avenue  
Des Moines, Iowa 50312  
515/274-1521

**Wehner, Roland C. M.**  
Wehner, Pattschull & Pfiffner  
201 Dey Building  
Iowa City, Iowa 52240  
319/338-9715

**Weidner, Rick A. A.**  
3001 South Glass  
Sioux City, Iowa 51106  
Dewild Grant Reckert & Associates  
712-277-3049

**Wells, Douglas A. M.**  
Douglas A. Wells Architect, P.C.  
309 Court Avenue, Suite 410  
Des Moines, Iowa 50309  
515/282-6222

**Werner, Marvin E. E.**  
2010 Circle Drive  
Muscatine, Iowa 52761

**Wetherell, John M.**  
Wetherell-Ericsson, Architects  
1106 High Street  
Des Moines, Iowa 50309  
515/283-2315

**White, Kevin T. M.**  
Shiffer Frey Baldwin Clause, Architects  
812 Equitable Building  
Des Moines, Iowa 50309  
515/244-8897

**Whitehill, Gareld L. M.**  
Brown Healey Bock, P.C.  
800 First Avenue, N.E.  
Cedar Rapids, Iowa 52404  
319/365-9426

**Whitehurst, Robin A.**  
Engelbrecht and Griffin Architects  
526 Sixth Street  
Des Moines, Iowa 50309  
515/243-1800

**Whitmer, Wayne M. A.**  
1826 Eighth Avenue S.W.  
Cedar Rapids, Iowa 52404  
319/362-5247

**Wictor, Kenneth P. M.**  
Neumann Monson Wictor Architects  
238 Benson Building  
Sioux City, Iowa 51101  
712/255-3610

**Wieland, Victor, R. A.**  
Bussard/Dikis Associates  
303 Locust  
Des Moines, Iowa 50309  
515/288-3141

**Wiese, Richard A.**  
114 South Street  
Pella, Iowa 50219  
Rolscreen Company  
515/628-6272

**Wilkins, James W. M.**  
James W. Wilkins Architect/Planner  
3101 Ingersoll Avenue  
Des Moines, Iowa 50312  
515/274-1521

**Wilson, Alan C. M.**  
Hansen Lind Meyer, P.C.  
455 S. Orange Avenue, #400  
Orlando, Florida 32801  
305/422-7061

**Wilson, Marion D. A**  
Marion D. Wilson & Associates  
5816 Pleasant Drive  
Des Moines, Iowa 50312  
515/274-0720

**Wirkler, Norman E. M**  
Durrant Architects  
102 South Tejon St., No. 1100  
Colorado Springs, Colorado 80903  
303/578-3335

**Worthington, William D. A**  
2519 - 62nd Street  
Des Moines, Iowa 50322  
Douglas A. Wells Architect  
515/282-6222

**Young, Edmund R., III M**  
Department of Architecture  
Iowa State University  
Ames, Iowa 50011  
515/294-7163

**Zbylicki, Steven A**  
3865 Woodland Avenue, Bldg. 6, Apt. 2  
West Des Moines, Iowa 50265  
Frevort-Ramsey-Kobes  
515/233-5100

**Zeimetz, Terry A**  
c/o Martin Zeimetz  
Rural Route 1  
Currie, Minnesota 56123

**Zerwas, Bradley J. A**  
Bussard/Dikis Associates  
303 Locust  
Des Moines, Iowa 50309  
515/288-3141

**Zimmerman, Daniel A. A**  
FEH Associates, Inc.  
406 Home Federal Building  
Sioux City, Iowa 51102  
712/252-3889

**Zingsheim, Patricia M**  
City of Des Moines Planning Dept.  
East First & Des Moines Streets  
Des Moines, Iowa 50307  
515/283-4095



**PARKWOOD CHICAGO, INC.**  
2108 W. Roscoe • Chicago, IL. 60618  
(312)-525-4445 • Outside IL. 1-800-551-0086

YOUR FULL STOCKING MIDWESTERN REGIONAL  
DISTRIBUTOR OF:



Decorative High Pressure Plastic,  
Wood Veneer & Metal Laminates.



Chrome, Oxidized, Anodized or  
Clear Finished Brass, Copper &  
Aluminum Laminates.



Fibrous Tubular Material  
Eight Contoured Forms Used for  
Displays, Furniture, &  
Industrial Components.



Quality Metal, Veneer & Solid Wood  
Tambour Products as well as  
Flexible Mirror, **ALL** Fabricated to  
your Specifications.



Cabinet Pulls, Coat Hooks, & Door  
Bumpers in  
Contemporary Materials.

PLEASE CALL US AT 1-800-551-0086 so that we  
may be of service to you for  
SAMPLES, PRICING, STOCK CHECKING, OR  
GENERAL INFORMATION

# GREAT PERFORMANCES!

**Over 350,000 good reasons to specify  
Magic-Pak thru-the-wall combination  
heating/cooling units.**

- EASY TO INSTALL.
- EASY TO OPERATE.
- EASY TO MAINTAIN.
- AVAILABLE GAS/ELECTRIC, ALL ELECTRIC AND HEAT PUMP MODELS.

With individual controls. That's why over 350,000 apartments, entrance foyers, process rooms, town houses, condominiums and offices use Magic-Pak units to help cut their heating and cooling costs.

Find out how Magic-Pak units can outperform any other combination heating and cooling you can specify. Designed and manufactured by the Magic Chef Air Conditioning Division.

**Magic-Pak®**

EASY SERVICING  
Slide out cooling  
chassis for easy access.

DISTRIBUTED BY: **THERMO-LUX SUPPLY**

2425 Dean, Des Moines, Iowa 50317  
(515) 265-8108

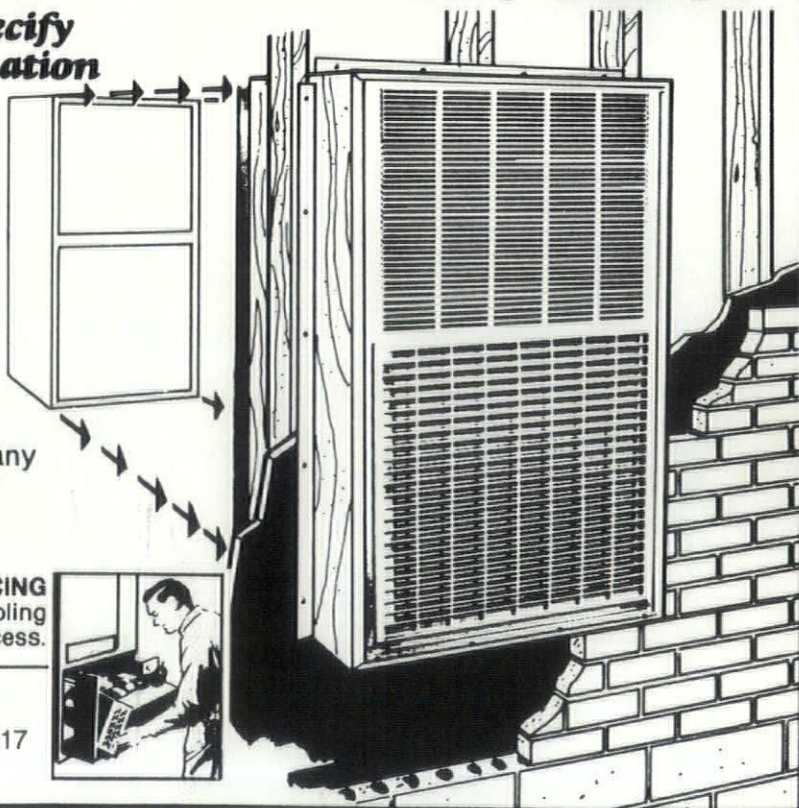

Iowa Chapter American Institute of Architects  
512 Walnut Des Moines, IA 50309  
515/244-7502

CALL OR WRITE TO ORDER.

SHIPPING CHARGES WILL BE ADDED TO ORDERS NOT PICKED UP AT THE OFFICE.

#### A SERIES/OWNER-CONTRACTOR DOCUMENTS

		Non-Member Price	Member Price
A101	Owner-Contractor Agreement Form — Stipulated Sum (6/77)	\$1.25	\$.85
A 101/CM	Owner/Contractor Agreement Form — Stipulated Sum — Construction Management Edition (6/80)	1.20	.80
A 107	Abbreviated Owner-Contractor Agreement Form for Small Construction Contracts — Stipulated Sum (4/78)	1.20	.80
A 111	Owner-Contractor Agreement Form — Cost Plus Fee (4/78)	1.20	.80
A 117	Abbreviated Owner-Contractor Agreement Form — Cost Plus Fee (3/79)	1.20	.80
A 171	Owner-Contractor Agreement for Furniture, Furnishings and Equipment (3/79)	1.10	.75
A 177	Abbreviated Owner-Contractor Agreement for Furniture, Furnishings and Equipment (5/80)	1.20	.80
A 191	Standard Form of Agreements Between Owner and Design/Builder (1985)	2.40	1.65
A 201	General Conditions of the Contract for Construction (8/76)	2.55	1.80
A 201/CM	General Conditions of the Contract for Construction — Construction Management Edition (6/80)	2.80	1.95
A 201/SC	General Conditions of the Contract for Construction and Federal Supplementary Conditions of the Contract for Construction (8/77)	2.80	1.95
A 271	General Conditions of the Contract for Furniture, Furnishings and Equipment (12/77)	2.10	1.50
A 305	Contractor's Qualification Statement (3/79, Reprinted 2/83)	1.25	.85
A 310	Bid Bond (2/70)	.40	.35
A 311	Performance Bond and Labor and Material Payment Bond (2/70)	.55	.45
A 311/CM	Performance Bond and Labor and Material Payment Bond — Construction Management Edition (6/80)	.55	.45
A 312	Performance Bond and Payment Bond (12/84)	.60	.45
A 401	Contractor-Subcontractor Agreement Form (4/78)	1.25	.85
A 491	Standard Form of Agreements Between Design/Builder and Contractor (1985)	2.40	1.65
A 501	Recommended Guide for Bidding Procedures and Contract Awards (3/82)	2.80	1.95
A 511	Guide for Supplementary Conditions (7/80, Rev. 5/83 incorporates A 512)	2.95	2.10
A 511/CM	Guide for Supplementary Conditions — Construction Management Edition (3/82)	2.95	2.10
A 521	Uniform Location Subject Matter (1981, Reprinted 7/83)	2.95	2.10
A 571	Guide for Interiors Supplementary Conditions (3/82)	2.80	1.95
A 701	Instructions to Bidders (5/78)	1.25	.85
A 771	Instruction to Interiors Bidders (5/80)	1.20	.80

#### B SERIES/OWNER-ARCHITECT DOCUMENTS

B 141	Standard Form of Agreement Between Owner and Architect (7/77)	1.20	.85
B 141/CM	Standard Form of Agreement Between Owner and Architect — Construction Management Edition (6/80)	1.20	.80
B 151	Abbreviated Owner-Architect Agreement Form (6/78)	1.10	.75
B 161	Standard Form of Agreement Between Owner and Architect for Designated Services (11/77)	1.10	.75
B 161/CM	Standard Form of Agreement Between Owner and Architect for Designated Services — Construction Management Edition (12/82)	1.10	.80
B 162	Scope of Designated Services (11/77)	3.90	2.75
B 171	Standard Form of Agreement for Interior Design Services (3/79)	1.10	.75
B 177	Abbreviated Interior Design Services Agreement (5/80)	1.20	.80
B 181	Owner-Architect Agreement for Housing Services (6/78)	1.10	.75
B 352	Duties, Responsibilities, and Limitations of Authority of the Architect's Project Representative (5/79)	.50	.40
B 431	Architect's Qualification Statement (12/79)	1.20	.80
B 727	Standard Form of Agreement Between Owner and Architect for Special Services (6/79)	1.20	.80
B 801	Standard Form of Agreement Between Owner and Construction Manager (6/80)	1.20	.80
B 901	Standard Form of Agreements Between Design/Builder and Architect (1985)	2.35	1.60

#### C SERIES/ARCHITECT-CONSULTANT DOCUMENTS

C 141	Standard Form of Agreement Between Architect and Engineer (6/79)	1.20	.80
C 161	Standard Form of Agreement Between Architect and Consultant for Designated Services (6/79)	1.20	.80
C 431	Standard Form of Agreement Between Architect and Consultant (4/82)	1.20	.80
C 727	Standard Form of Agreement Between Architect and Consultant for Special Services (4/82)	1.20	.80
C 801	Joint Venture Agreement (6/79)	1.20	.80

#### D SERIES/ARCHITECT-INDUSTRY DOCUMENTS

D 101	Architectural Area and Volume of Buildings (1/80)	.45	.35
D 200	Project Checklist (8/82)	2.80	1.95

#### E SERIES/ARCHITECT-PRODUCER DOCUMENTS

E 101	Technical Literature for the Construction Industry (7/72)	1.10	.75
-------	---	------	-----

#### F SERIES/ARCHITECT'S ACCOUNTING FORMS — MANUAL SYSTEM

25 SHEETS PER UNIT			
F 101	Cash Journal — 1949	3.90	2.75
F 102	Cash Journal — 1949	3.90	2.75
F 103	Cash Journal — 1949	3.90	2.75
F 104	Cash Journal — 1953	3.90	2.75
F 105	Cash Journal — 1949	3.90	2.75
F 106	Cash Journal — 1949	3.90	2.75
F 107	Journal Form — 1949	3.90	2.75
F 201	Payroll Journal — 1953	3.90	2.75

F 202	Payroll Journal — 1949	3.90	2.75
F 203	Payroll Journal — 1949	3.90	2.75
F 301	Ledger Account Form — 1949	3.90	2.75
F 401	Job Expense Record Form — 1953	3.90	2.75
F 402	Employee Record Form — 1953	3.90	2.75
F 403	Fixed Assets Record — 1949	3.90	2.75
F 404	Note and Investment Record — 1949	3.90	2.75

#### 50 SHEETS PER UNIT

F 501	Trial Balance — 1953	5.85	4.10
F 502	Balance Sheet — 1953	5.85	4.10
F 503	Profit and Loss Statement — 1949	5.85	4.10
F 504	Indirect Expense Factor — 1953	5.85	4.10
F 601	Time Record Sheet — 1971	5.85	4.10
F 603	Expense Voucher Nonpersonnel — 1953	5.85	4.10
F 605	Expense Record — 1953	5.85	4.10
F 701	Billing Extract — 1972	5.85	4.10
F 703	Aged Accounts Receivable — 1972	5.85	4.10
F 712	Project Payroll Cost Worksheet — 1972	5.85	4.10
F 714	Detail of Expenses — 1972	5.85	4.10
F 716	Time Distribution Summary — 1972	5.85	4.10
F 721	Project Estimating and Budget Worksheet — 1972	5.85	4.10
F 723	Project Progress Report — 1972	5.85	4.10
F 725	Project Summary Report — 1972	5.85	4.10

#### F SERIES/COMPENSATION GUIDELINES FORMS AND WORKSHEETS

F 800	F 810 thru F 860 (1978) Complete Set of 2 each of 24 Forms Needed	7.65	5.40
25 SHEETS PER UNIT			
F 810	Scope of Designated Service Worksheet (unphased)	3.05	2.25
F 820	Phase Compensation Worksheet (unphased)	3.05	2.25
F 850	Project Time and Payment Schedule	3.05	2.25

#### F SERIES/STANDARDIZED ACCOUNTING FOR ARCHITECTS FORMS

25 SHEETS PER UNIT			
F 1001	Cash Receipts Journal (1978)	3.05	2.10
F 1002	Cash Disbursements Journal (1978)	3.05	2.10
F 1004	Trial Balance (1978)	3.05	2.10
F 1006	Balance Sheet and Income and Expense Statement (1978)	3.05	2.10
F 2002	Fixed Assets Record (1978)	3.05	2.10
F 2004	Notes and Investment Record (1978)	3.05	2.10
F 3003	Payroll Journal (1978)	3.05	2.10
F 3005	Staff Payroll Record (1978)	3.05	2.10
F 4001	Project Time Distribution (1978)	3.05	2.10
F 4003	Project Expense Record (1978)	3.05	2.10
F 5001	Billing Extract (1978)	3.05	2.10
F 5003	Aged Accounts Receivable (1978)	3.05	2.10
F 6001	Ledger Accounts (1978)	3.05	2.10
F 6002	Journal (1978)	3.05	2.10
F 6003	Accounting Worksheet (1978)	3.05	2.10
F 6004	Accounting Worksheet (1978)	3.05	2.10

#### 50 SHEETS PER UNIT

F 2001	Expense Voucher (1978)	5.85	4.10
F 3001	Time Record (1978)	5.85	4.10
F 3002	Staff Expense Record (1978)	5.85	4.10
F 5002	Invoice for Architectural Services (1978)	5.85	4.10

#### G SERIES/ARCHITECT'S OFFICE AND PROJECT FORMS

These forms have been greatly expanded and are now sold individually.			
G 601	Land Survey Requisition (6/79) with instructions	1.10	.75
G 602	Geotechnical Services Agreement (10/83)	1.55	1.10
G 605/606	Purchase Order and Purchase Order Continuation Sheet	1.20	.80
G 610	Owner's Instructions for Bonds and Insurance (11/78)	.75	.60
G 611	Owner's Instructions Regarding Construction Agreement and Bidding Procedures (9/81)	1.20	.80

#### 50 SHEETS PER UNIT

G 604	Change Authorization for Professional Services (3/79)	7.70	5.40
G 701	Change Order (4/78)	6.30	4.45
G 701/CM	Change Order — Construction Management Edition (6/80)	7.10	4.85
G 702	Application and Certificate for Payment (4/78, Rev. 5/83)	7.10	4.85
G 703	Continuation Sheet for G 702 (4/78, Rev. 5/83)	7.10	4.85
G 704	Certificate of Substantial Completion (4/78)	6.30	4.45
G 705	Certificate of Insurance (11/78)	6.30	4.45
G 706	Contractor's Affidavit of Payment of Debts and Claims (4/70)	6.30	4.45
G 706A	Contractor's Affidavit of Release of Liens (4/70)	6.30	4.45
G 707	Consent of Surety to Final Payment (4/70)	6.30	4.45
G 707A	Consent of Surety to Reduction in or Partial Release of Retainage (6/71)	6.30	4.45
G 709	Proposal Request (4/70)	6.30	4.45
G 710	Architect's Supplemental Instructions (3/79)	7.70	5.40
G 711	Architect's Field Report (10/72)	6.30	4.45
G 712	Shop Drawing and Sample Record (10/72)	6.30	4.45
G 713	Construction Change Authorization (3/79)	7.70	5.40
G 722	Project Application and Project Certificate for Payment (6/80)	7.70	5.40
G 723	Project Application Summary (6/80)	7.70	5.40
G 801	Application for Employment (6/75)	6.30	4.45
G 804	Register of Bid Documents (4/70)	6.30	4.45
G 805	List of Subcontractors (4/70)	6.30	4.45
G 807	Project Directory (4/70)	6.30	4.45
G 809	Project Data (4/70)	6.30	4.45
G 810	Transmittal Letter (4/70)	6.30	4.45
G 811	Employment Record (11/73)	6.30	4.45
G 813	Temporary Placement (1/74)	6.30	4.45

#### ARCHITECT'S HANDBOOK OF PROFESSIONAL PRACTICE

M 104	Architect's Handbook of Professional Practice (Set of 3 Volumes)	80.00	55.00
M 104A	Architect's Handbook/CONTENTS ONLY	60.00	42.00
M 104B	Architect's Handbook/THREE BINDERS ONLY	26.75	19.00

INDIVIDUAL HANDBOOK CHAPTERS AVAILABLE — List on Request

#### MISCELLANEOUS

4J 500	Handbook of Architectural Design Competitions	15.00	9.15
2M 100	AIA Documents Synopses (1982)	N.C.	N.C.
2M 101	Glossary of Construction Industry Terms	2.65	1.90

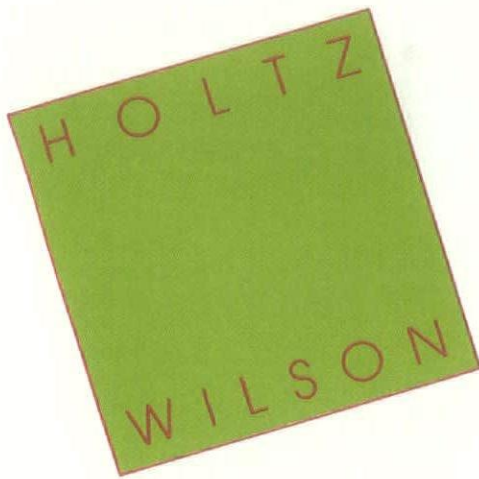

## Product Digest

Martin Smith

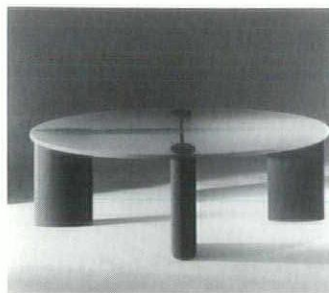

### New Light

After 40 years on the leading edge of lighting design, Koch + Lowy introduces "Mirage Tables" designed by Piotr Sierakowski. Elegantly styled, the Mirage line is destined to enjoy the same exceptional results Koch + Lowy has realized over the past four decades. Aluminum extrusions finished in black or grey NEXTEL® suede support ribbon-honed slate or sandblasted glass, emitting illusions of light. Available with round, square and rectangular tops, 14" or 28½" in height. Custom fabrication is optional.

### Wings

The "Wings" series by Polish industrial designer Piotr Sierakowski, utilizes a frosted, cased white glass shade as a unifying element. Available in a table, wall or pendant version, the balance of the fixture is finished in NEXTEL® suede or a choice of enamel colors. In 1984 the "Wings" series won the "Interieur Competition," a biennial contest of Interior Design Creativity in Belgium.

Available through Koch + Lowy. ■

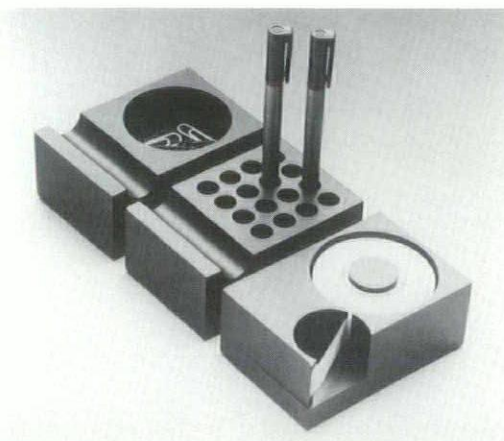
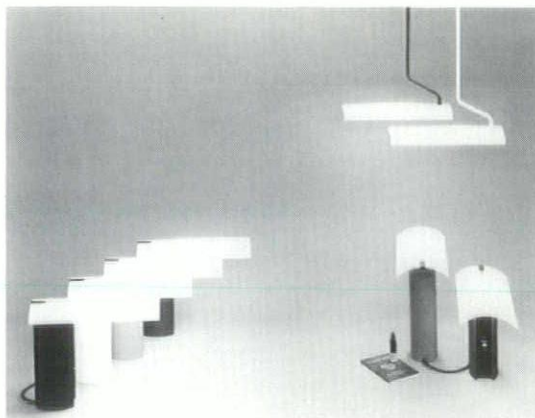

### Machined Sculpture

Holmback Design sets the machine aesthetic on the desk top with a series of functional sculpted slabs, aptly named "The Block Series." Turned out of a single slab of aluminum by a Danish instrument maker on a computerized lathe, the desk accessories, weighing in at 1.4 lbs. each, have been adopted by the Museum of Modern Art. Finish is anodized black or natural. Available through the Royal Copenhagen Porcelain Corporation, White Plains, New York. ■

# Knoll

**QuickShip**

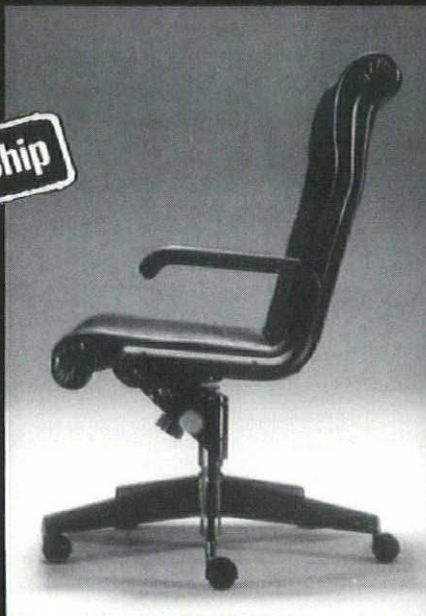

The Knoll QuickShip program offers a complete line of furnishings for shipment within 10 days.

**STOREY-KENWORTHY COMPANY**

COMMERCIAL INTERIORS

OFFICE SUPPLIES

309 Locust Street Des Moines, Iowa 50308 (515) 288-3243  
Iowa WATS 1-800-422-4536

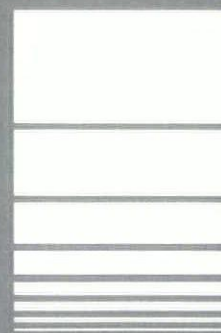

THE CLASSICS

Fine Furniture  
for  
Architects and Designers

Featuring Swid Powell  
Silver, China and Crystal

Capital Square  
Des Moines



## Modern Classicism

Stanley Jay Friedman introduces the "Pompeian Wing Chair" as part of his Classical Modernism Series, manufactured exclusively by Bonaventure Furniture Industries, Ltd. Through his unrelenting effort to produce design that is both original and timeless, Friedman has invented a new style relying on modernist clarity to reinterpret classic influences. Fully upholstered in leather, in a variety of colors and hides from Spinneybeck. Available through Northern Design Products. ■

**Modular Wall System**  
Developed by Danish architect and interior designer Jorgen Michaelsen, the Accenta wall system features an innovative cantilevered shelf capable of supporting loads up to 200 lbs. Completely modular, the system employs a cleverly concealed mounting system that allows all shelving, display, work surface, or storage units to float along the wall plane. Optional variable

intensity lighting for display cases is controlled by a touch sensitive switch that is virtually invisible. Wires may be fed behind panels at any location along a shelf or cabinet surface, eliminating unsightly wiring from electrical components.

Available through  
EXPOCOMPETENCE, Bang & Olufsen. ■



## Coffee Table Group

Shown at West Week '86, the 6400 Table Group from Metropolitan Furniture Corporation offers a wide range of shapes, sizes and finishes. Designed by Brian Kane, the top is available in square, round, oval or rectangular shapes, all 15 1/4" high. Subtle recesses highlight the top and allow leg elements of the base to hold it in position without hardware assembly. A recent recipient of the IBD Honorable Mention Award, the table finishes include black or white formica, natural maple and 24 textured finishes from Metro's new color system. The base is available in polished stainless steel and 24 color coatings. ■

## American Blind

Riviera 1"  
Riviera 1/2"  
Contract 1"  
Monaco 1"  
Wood Blinds  
Verticals  
Flex King 2"  
Tech Shades  
"Z" Shade  
Galaxy  
Skylight  
Blinds

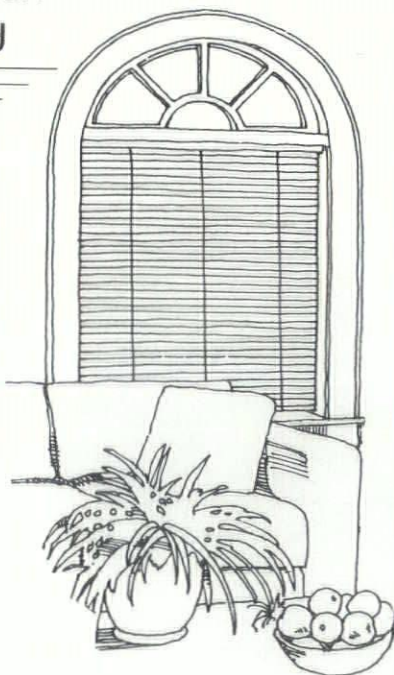

Authorized  
Levolor® Contractor

5156 Park Avenue

Des Moines, IA 50321

515/282-9313

We Are Proud To Be The Only Company  
In Central Iowa To Display These Emblems:



Certified Interior  
Horticulturist  
On Staff



Member Interior Plantscape  
Association — Your Sign of  
Guaranteed Performance  
and Quality.

- Consultants in the Design Process
- 10,000 Sq. Ft. of Acclimatized Foliage Plants
- Complete Maintenance Service
- Qualified Horticultural Technicians

## HAWKINS PLANTSCAPE'S

### PROFESSIONAL PLANT SERVICES

Dick Volkamer C.I.H./A.A.F.  
Phone (515) 288-4831  
4270 North Sixth Avenue  
Des Moines, Iowa 50313

## HAWKINS

# Endicott

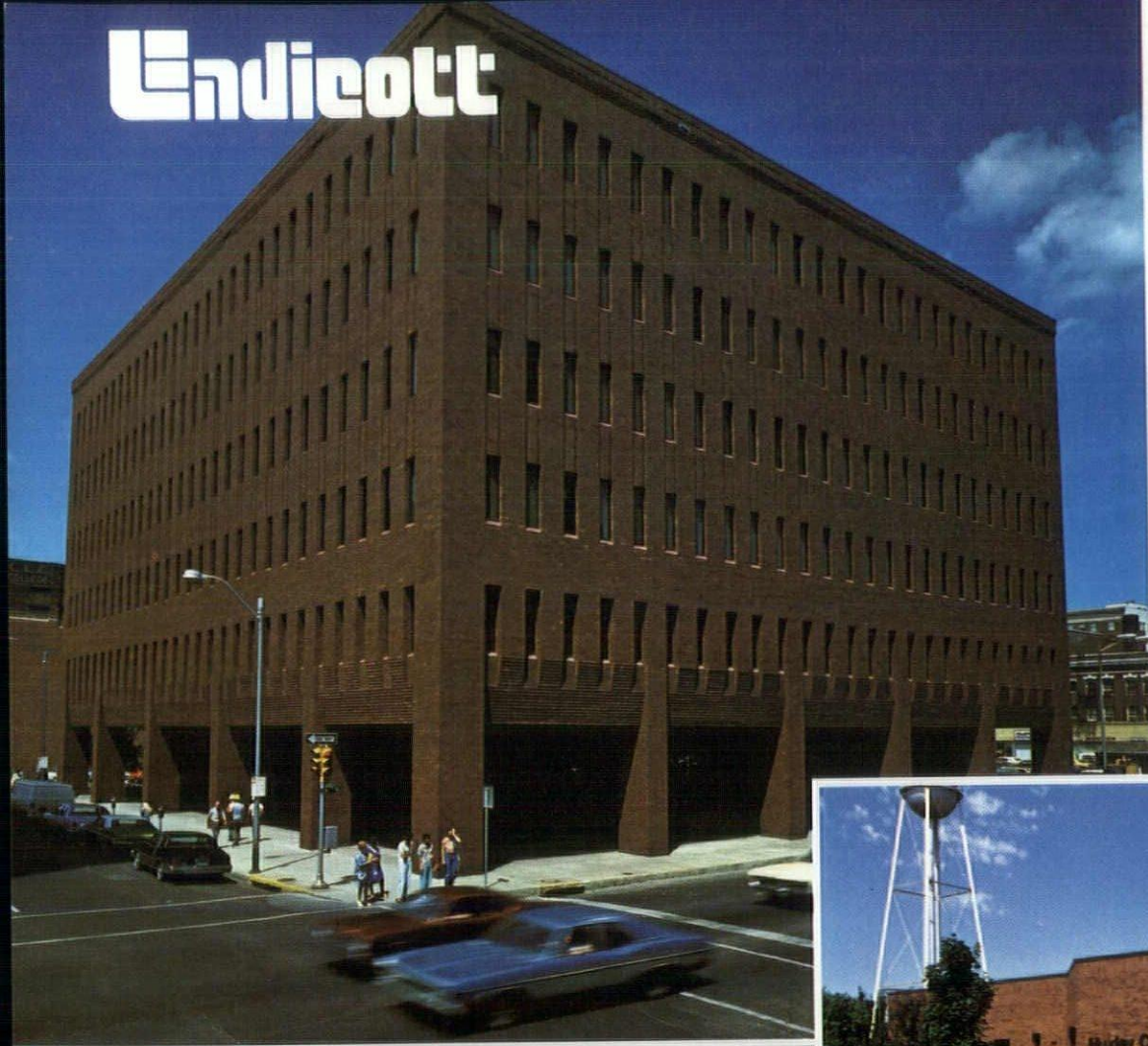

Left: FEDERAL HOME LOAN BANK  
Des Moines, Iowa.  
Architect: BROOKS BORG & SKILES  
Des Moines, Iowa.

Below: HUXLEY COOPERATIVE  
TELEPHONE CO., Huxley, Iowa.  
Designer: ROBERT STEENSLAND,  
Slater, Iowa.

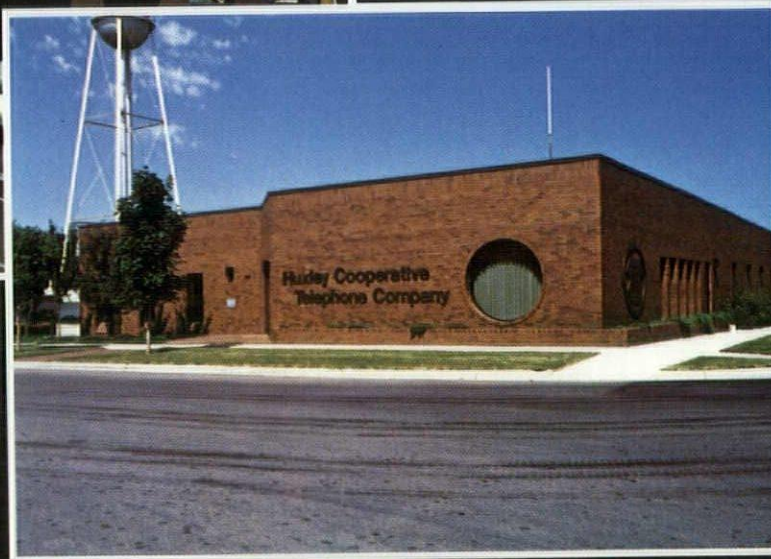

## Manufacturers of Quality Clay Products

FACE BRICK • PAVERS • THIN TILE

Large structures, or small, IRON SPOT brick from Endicott meets the structural and aesthetic requirements of the most demanding architects and owners.

### Endicott Clay Products Co

Post Office Box 17 • Fairbury, Nebraska 68352 • 402/729-3315

### Endicott Tile Ltd.

Post Office Box 645 • Fairbury, Nebraska 68352 • 402/729-3323

Stained Glass  
For All  
Architectural  
Applications

THE  
STAINED  
GLASS  
STORE

3617 Ingersoll  
Des Moines  
Iowa 50312  
(515) 279-4855

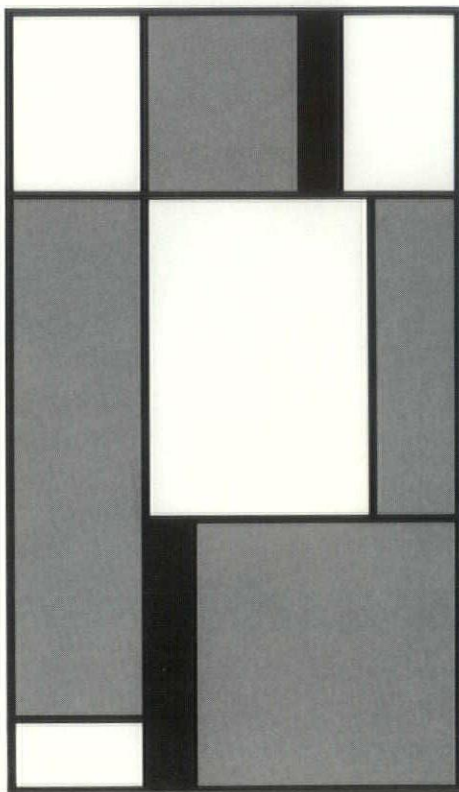

### Invisible Sound

The Gold 3.0 marks a breakthrough in reference loud speaker design. A breakthrough because the performance is matched by its' aesthetic appeal and outstanding value for the international design and architectural markets, as well as for critical audio listeners. Gold Ribbon Concepts, Inc. and Spencer Sound Systems are known internationally for their multi media interior/invisible electronic products and consulting services. For more information contact: Steven R. Spencer, (319) 351-9144 or out of Iowa, 800-841-GOLD, 211 E. 11th Street, Coralville, Iowa

### Interior Plantings Emblems of Professionalism

Architects and designers appreciate professionalism and competence . . . that is why they look for these seals when choosing an interior landscaper. Hawkins Plantscapes is the only greenhouse in the Des Moines area which belongs to the Interior Plantscape Association and the only central Iowa greenhouse which has on staff a certified interior horticulturalist. For more information please call 515-288-4831.



# McAninch Corporation

Corporate Office: Box 3356, E. 14th St. Station • 3851 Delaware Avenue • Des Moines, Iowa 50316 • (515) 263-3200

**Underground Utilities**  
Sanitary/Storm Sewers • Water Mains

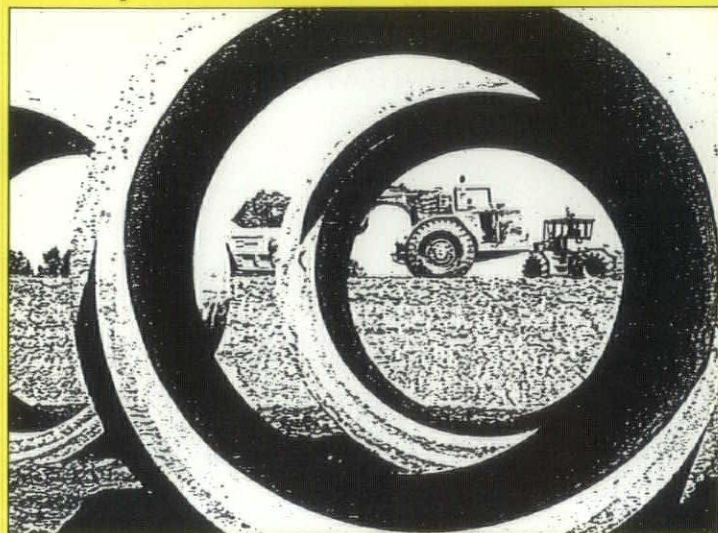

**Earthmoving**  
Excavating • Grading

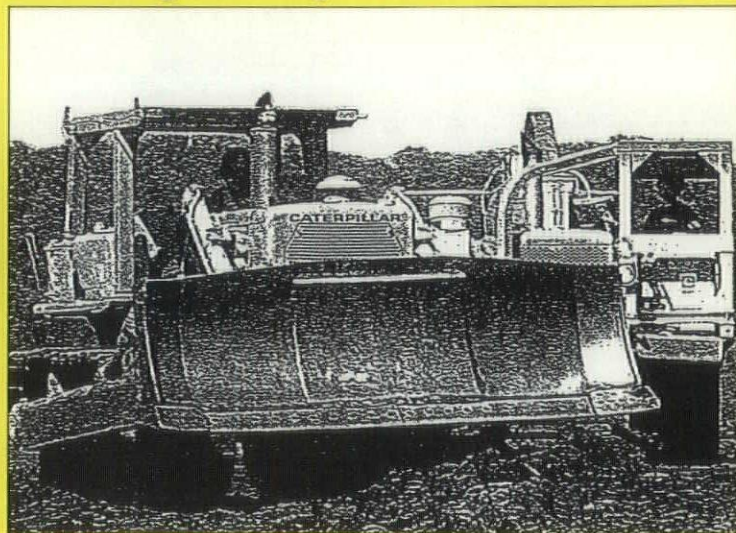

## The AIA's 1986 National Convention in San Antonio, June 8-11

Prominent and perceptive architects, educators, public officials and communications leaders, who have observed how architecture affects society, will address key issues, challenges and responsibilities of America's architects during the AIA 1986 National Convention, June 8-11, in San Antonio.

The convention, "The American Architect," will feature plenary theme programs led by San Antonio Mayor Henry G. Cisneros, president of the National League of Cities; Spiro Kostof, professor of architectural history at the University of California, Berkeley; the award-winning New York City architect Robert A.M. Stern, FAIA; Robert M. Bleiberg, editorial director and publisher of Barron's business weekly; educator/consultant William Hammong, who has been associated with General Electric's applied creative thinking programs for Fortune 500 corporate managers, and Susan Stamberg, cohost of National Public Radio's "All Things Considered."

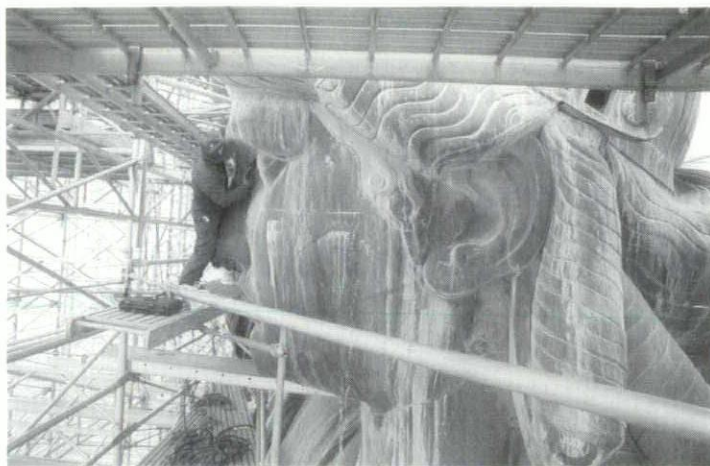

Dan Cornish/ESTO

### The Statue of Liberty Wins Medal For Memorial Architecture

The Statue of Liberty, which has stood in New York Harbor for 100 years as a symbol of freedom and hope to millions of immigrants, has been selected to receive The American Institute of Architects' 1986 Henry Bacon Medal for Memorial Architecture.

"It is fitting that, on its 100th anniversary, the Statue of Liberty should be honored by the AIA. It stands as one of the great artifacts

of the world, a part of the long procession of huge figures — the Colossus of Rhodes, the statue of Athena on the Acropolis, the colossal Nero in classical Rome," said the AIA Jury on Institute Honors, which selected the Henry Bacon Medal recipient. "The Statue of Liberty is not just architecture, not just sculpture, not just engineering; it has some of the elements of all three. It is a prime example of collaborative design."

The classical figure of the Goddess of Liberty was designed

by the Alsatian sculptor Frederic-Auguste Bartholdi, and the statue's innovative iron skeleton was designed by the famous French structural engineer Alexandre-Gustave Eiffel. Richard Morris Hunt, dean of American architects, designed the statue's monumental 154-foot pedestal, completed in 1886.

### Design Quarterly Features Skywalk

Walker Art Center's latest issue of *Design Quarterly* (DQ), DQ 129: *Skywalks*, investigates the topic of urban pedestrian systems from a variety of perspectives — history, politics, sociology, economics and architecture. Based on a two-day conference on the design and use of skywalks, streets and tunnels in American cities held at Walker Art Center and the University of Minnesota in April 1985, the issue contains essays and commentary by a number of conference participants.

DQ 129: *Skywalks*, published by The MIT Press, Cambridge, Massachusetts and London, England for Walker Art Center, is available at the Art Center Book Shop for \$7.50.

## PRIDE OF PLACE BUILDING THE AMERICAN DREAM

An eight-part documentary series on American architecture  
A personal view  
by Robert A. M. Stern  
Presented on PBS  
by South Carolina ETV

Sundays at 5:00 PM CST  
Begins Sunday March 30  
Iowa Public Television



Mobil

Pride of Place, by Robert A. M. Stern, published by Houghton Mifflin/American Heritage. Available in bookstores.  
Closed captioned for hearing impaired viewers.  
This ad was made possible by the Iowa Chapter of the American Institute of Architects.

## PUT TEAM SUBURBAN ON YOUR NEXT TEAM

DESIGN  
—  
BUILD  
—  
MAINTAIN  
—  
IRRIGATION

*Landscape Architects / Landscape Contractors*



**SUBURBAN LANDSCAPE ASSOCIATES**

P.O. Box 2342, Davenport, IA 52809  
319-388-9898

### International Market Square Wins National Design Award for Renovation

International Market Square, Minneapolis, the Upper Midwest's Design Center and Home Furnishings Mart, received one of *Interiors* magazine's 1985 Design Awards, and was sole winner in the adaptive reuse category. The awards recognized significant achievement in interior design and architecture.

Judges for the seventh annual competition cited International Market Square's developers and architects for creating an exciting, distinctive structure that consolidates four separate buildings into a unified complex. The renovation was completed according to National Register of Historic Places' stringent guidelines for the preservation of landmark structures.

The 700,000 square foot complex was developed as a joint venture of Trade Market Associates and Omni Venture, Ltd., both based in Minneapolis. The architectural firms of Kaplan/McLaughlin/Diaz, San Francisco, and Winsor-Faricy, St. Paul, completed the renovation in January 1985.

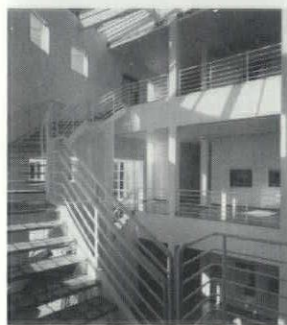

Ezra Stoller/ESTO

Richard Meier Wing

Des Moines Art Center



Best Products Showroom

Model of AT&amp;T Corporate Headquarters

### Des Moines Art Center Gift

The Des Moines Art Center has received a gift of six art works by artists identified with the minimal art movement as a gift from New York dealer, Virginia Dwan.

The gift consists of three sculptures: an untitled work in aluminum, 1965 by Michael Steiner; a painted steel work, "Terminal," 1966 by the late Robert Smithson; and a prism piece, "Prism Pair (Left & Right Exchanges)," by Charles Ross. The two oil paintings, "The Officially Recognized SA Equation," 1963 and "2V Dwan I," 1965 are by Arakawa and Dean Fleming respectively. A site-specific work by Anastasi will be designed and installed for placement in one of the Art Center's galleries, most likely in the Meier addition.



### Controversial American Architecture

A major exhibition examining twelve of the most controversial buildings built in the United States in the last 15 years will be on display at The Nelson-Atkins Museum of Art May 10, 1986, through June 8, 1986.

The exhibit, **The Critical Edge: Controversy in Recent American Architecture**, comprises the original models, blueprints, and working drawings of urban, domestic, civic, memorial, and suburban structures, large and small.



## ADVERTISERS DIRECTORY

Please Call An Advertiser First

- 5 Allied Companies
- 67 American Blind
- 9 Audio Labs
- 21 The Art Store
- 66 The Classics
- 4 Codners Florist and Greenery
- 14 Convestco
- 4 Corporate Binders
- 22 Court Avenue District
- 11 David Bear
- C3 Jack Beavers and Associates
- 15 Dr. No Soot
- 17 Des Moines Blueprint
- 22 Des Moines Photocopy
- 18 Diamond Vogel Paints
- 22 ESP Landscaping Services
- 68 Endicott Clay Products
- 20 Ewald, Incorporated
- 16 Fidler Business Systems
- 12 Gerkin Company

- 12 Gibbs Cook
- 16 Gypcrete
- 9 Hawkeye Banks
- 67 Hawkins Landscapes
- 15 Hicklin
- 65 Holtz/Wilson Design Corporation
- C2 International Market Square
- 13 Iowa Group
- 7 Iowa Power
- 6 Johnson Specialty Sales
- 8 Kohler
- 9 LaVal Ltd.
- 19 Lawrence Brothers Hardware
- 27 Marquart Concrete Block
- 14 M&M Sales Company
- 69 McAninch Corporation
- 21 Moeckly Fabrications Company
- 10 O'Harco Hi-Co
- 27 Onthank Company
- 63 Parkwood Chicago, Inc.

- 8 Pella
- 18 Pella Products of Iowa
- 20 Percival Galleries
- 56 Pigott, Inc.
- 10 Plumb Supply Company
- 72 Prestressed Concrete Operations
- 4 Push Pen Studios
- 11 Robert's Maps
- 11 Service Photoprint
- 3 Sioux City Brick and Tile
- 11 Spencer Sound Systems
- 1 Stetson Building Products, Inc.
- 66 Storey-Kenworthy Company
- 70 Suburban Landscaping
- 6 Sunderland Brothers Company
- 63 Thermo-Lux Supply
- C4 Swanson Gentleman Inc.
- 69 The Stained Glass Store
- 2 United Brick and Tile
- 17 Michael Whye Photography

# NOW APPEARING!



Prestressed Concrete Operations

... Is Now Providing an  
Exposed Aggregate Finish on  
Our Popular **COREWALL™**  
Insulated Wall Panel!

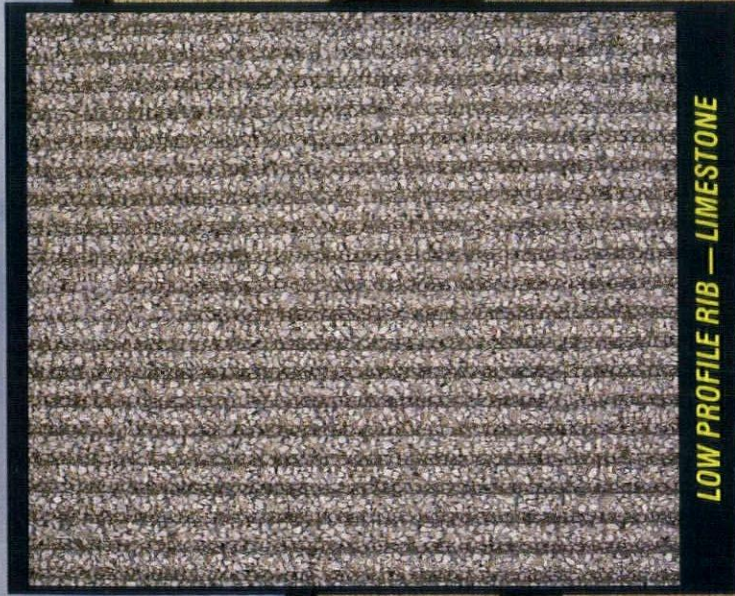

LOW PROFILE RIB — LIMESTONE



RANDOM PROFILE RIB — PEA GRAVEL

Project: Westport Professional Center Des Moines, Iowa Architect: Woodburn & O'Neil, Inc. Engineer: Rietz Engineering Consultants Contractor: Vawter & Walter, Inc.  
For More Information on the Various Finishes Available Call: 1-800-302-5654 or 1-515-648-2570