

# Directory

1990 FIFTEEN DOLLARS

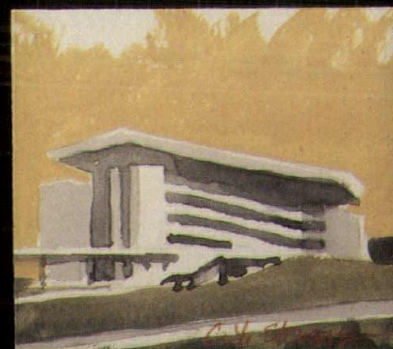

*William Foster*

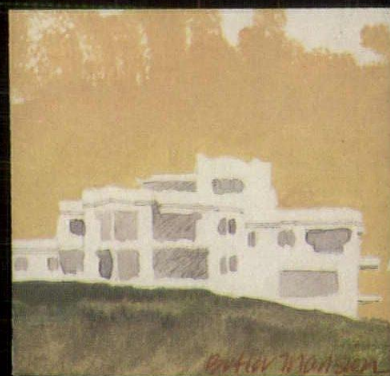
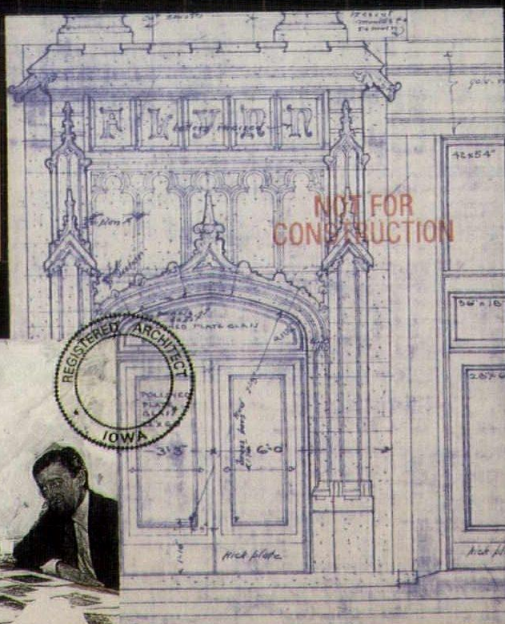
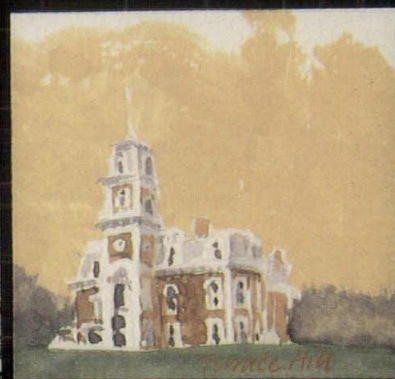
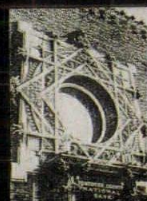

## THE IOWA CHAPTER A.I.A.

BY THE EDITORS OF THE IOWA ARCHITECT



# CHANGING FACES



The most trusted name in brickwork design is Glen-Gery. Recently Midland Brick has joined the Glen-Gery group to offer more product diversity and specialized brickwork design services than ever before. In addition to the quality brick you have come to rely on from Ottumwa, Redfield and Chillicothe, you can now talk to our

## Midland Division

about glazed brick,

claycoat brick and authentic handmade brick; about a varied assortment of brick shapes for traditional or contemporary detailing; about beautiful colors in molded and extruded face brick and paving brick; and about questions you may have that

our Brickwork Design Advisors can answer. Glen-Gery and Midland—a solid team that will help you open new worlds in brickwork design.

HUB Tower (KALEIDOSCOPE AT THE HUB),  
Des Moines, IA  
Architect: Herbert  
Lewis Kruse Blunck  
Architecture Ltd.

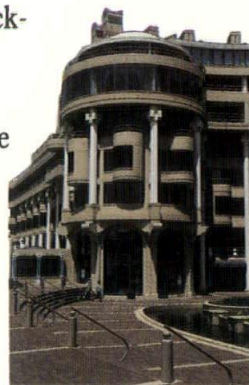

Washington Harbor,  
Washington, D.C.  
Architect: Arthur  
Cotton Moore/  
Associates



**Glen-Gery Brick**

**Midland Division**  
101 Ashworth Road  
West Des Moines, IA 50265  
(515) 224-4110  
FAX (515) 224-4057







**SWANSON GENTLEMAN, INC.** A single responsibility contract to furnish and install a Kalcurve translucent barrel vault system with a .24 U insulating value, 20% light transmission, and a .27 shading coefficient.



"THERE'S A TIME AND PLACE FOR  
CONVENTIONAL THINKING.  
AND THEN THERE ARE MY PROJECTS."



If you approach design from a slightly different angle, you're cut out for Marvin windows. Each one is painstakingly crafted by hand from Ponderosa pine to fit not only the design, but as an expression of your creativity. So for a project that says you've arrived, choose windows that are a departure. For more information write or call Moehl Millwork, Inc. at (515) 276-6791.



**Moehl Millwork, Inc.**

9943 HICKMAN ROAD • DES MOINES, IOWA 50322  
PHONE 515-276-6791 • WATS 800-362-2446

**MARVIN WINDOWS  
ARE MADE TO ORDER.**





**Editor**  
William L. Anderson, AIA

**Managing Editor**  
Mark Schmidt, AIA

**Contributing Editor**  
Kirk Von Blunck, AIA

**Associate Editors**  
Roger Spears, AIA  
Philip Hodgins, AIA

**Circulation Manager**  
Gregory Quick, AIA

**Editorial Staff**  
Edward Soenke, AIA  
Patricia Zingsheim, AIA  
Judith Ann McClure, AIA  
Thomas Baldwin, AIA  
Steve Low  
Herb Gottfried, AIA

**Publisher**  
Mark Kimberley

**Publication Manager**  
Stan Pshonik

**Advertising Manager**  
Connie Betts

**Art Director**  
Nicki Cardamon

**Printing**  
Kimberley Press, Ltd.

**Iowa Chapter  
American Institute of Architects  
Executive Director**  
Suzanne Schwengels

**President**  
Craig Nelson, AIA

**President Elect/  
1st Vice President**  
Thomas A. Baldwin, AIA

**2nd Vice President**  
Philip A. Hodgins, AIA

**Secretary**  
Lon Sinclair, AIA

**Treasurer**  
James D. Grundmeier, AIA

**Directors**  
Robert H. Burgin, AIA  
Robert C. Carlson, AIA  
Terry L. Allers, AIA

**Associate Director**  
Greg A. Cushing

**Des Moines Architects  
Council President**  
Tim Van Cleave, AIA

**Cedar Rapids/Iowa City  
Architects Council President**  
Robert Novak, AIA

**Eastern Iowa Section President**  
Gregory Govey, AIA

**Northwest Iowa  
Architects Council President**  
Dale McKinney, AIA

**Southwest Iowa Section  
President**  
Steve Morris, AIA

**Subscription Rates**  
\$12.00/year. \$2.50/single issue.  
Note to subscribers: When changing  
address, please send address label from  
recent issue and your new address. Allow  
six weeks for change of address.

**Advertising**  
For advertising information contact  
Stan Pshonik at (515) 270-0402.

**Iowa Architect** is the official publication  
of the Iowa Chapter, American Institute  
of Architects, 512 Walnut Street, Des  
Moines, Iowa 50309. (515) 244-7502.  
**Iowa Architect** is published quarterly by  
Kimberley Press, Ltd., 11071 Aurora  
Ave., Urbandale, Iowa 50322.  
(515) 270-0402.

Reproduction of this material by any  
means without the written permission of  
the Iowa Chapter, AIA is prohibited.

## Contents

# Directory

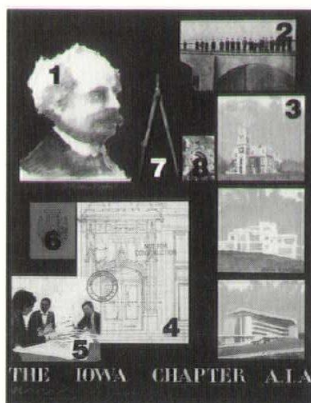

On the cover

Images of Iowa's architectural heritage: 1. Architect William Foster who practiced in the late 19th century, considered by many to be Iowa's first architect. 2. Delegates to the 12th annual Iowa Chapter AIA convention, Keokuk, Iowa 1910. 3. Three landmark Iowa buildings (top to bottom): Terrace Hill, The Butler Mansion, and C.Y. Stephens Auditorium. 4. Construction detail from the Flynn Building, 1908 by Proudfoot and Bird, Des Moines. 5. Contemporary architects at work. 6. Seal of the American Institute of Architects. 7. Drafting instrument, circa 1940. 8. Louis Sullivan's Merchant's National Bank, Grinnell, Iowa

## Introduction

8

## The Work of the Architect, A Users Guide

10

### The Architect

### Ethics, An Architect's Standard of Conduct

### The Architectural Practice Act

### The Education of the Architect:

#### Iowa State University

### The Intern Development Program

### Selecting an Architect

### Qualifications Based Selection

## 1990 Iowa Chapter AIA Firm Directory

16

## Service to the Public and Profession

30

### The Iowa Chapter of the American Institute of Architects

### The Iowa Architectural Foundation

### Iowa Architect

### The Bureau of Historic Preservation

## 1990 Iowa Chapter Membership Directory

40



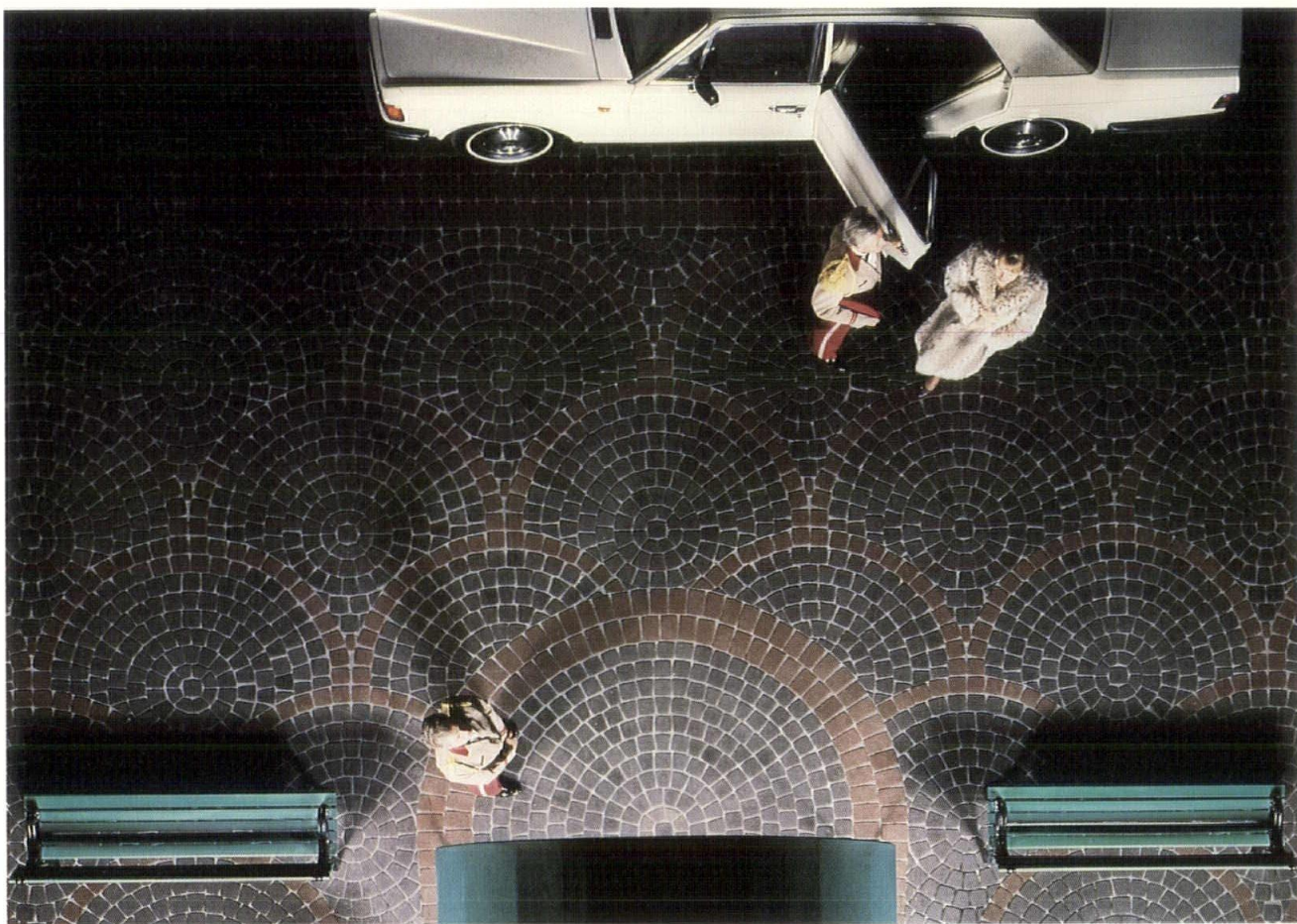

# Why make a good impression when you can make a Grand Entrance?

Interlocking concrete pavers give a class appearance while providing a durable, flexible, load spreading pavement that is superior to monolithic systems. Pavers must pass high standards set by ASTM C936: 8000 p.s.i. minimum compressive strength, low water absorption, and resistance to freeze-thaw cycles.

For access to underground utilities, concrete paver units are simply unzipped for excavation and zipped back. Mortarless joints make removal fast and easy. No unsightly patches when the repair is completed. No cracks when the pavement settles. Make a grand entrance to your next project.

**Join those who have used over 300 million square feet of interlocking concrete pavements since 1980.**

For complete information on concrete pavers contact, Masonry Institute Of Iowa,  
820 1st Street, Suite 200, West Des Moines, IA 50265, 515-274-9166.

**MASONRY INSTITUTE  
OF IOWA**



**NCMA** NATIONAL  
CONCRETE MASONRY  
ASSOCIATION



# The meaning of beauty

■ The beauty of **GRANITIFIANDRE®** makes you forget its most important quality: superior technology. The result of endless research, matchless creativity and sophisticated technology, **GRANITIFIANDRE®** in polished or matte finish allows for infinite creations of stunning beauty. **GRANITIFIANDRE®** is porcelain stoneware through and through. Stronger than granite, it is a perfect blend of function and aesthetics. **GRANITIFIANDRE®**, architectural projects that leave a mark forever!

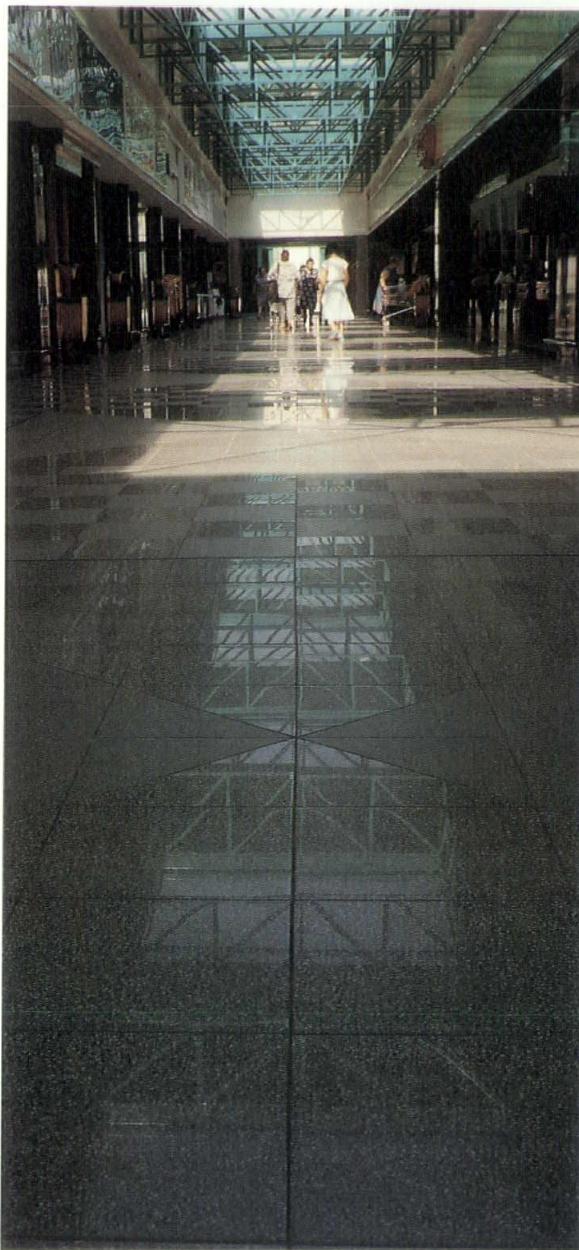

■ In IOWA:  
**MIDWEST TILE, MARBLE  
& GRANITE, INC.**  
1421 Locust  
Des Moines, IA 50309  
tel. 515.283.1242  
fax 515.284.0957

■ In NEBRASKA:  
**MIDWEST TILE, MARBLE  
& GRANITE, INC.**  
4515 South 90th  
Omaha, NE 68127  
tel. 402.331.3800  
fax 402.593.7529

**MIDWEST TILE, MARBLE  
& GRANITE, INC.**  
200 West Industrial  
Lake Drive  
Lincoln, NE 68528  
tel. 402.476.2542

■ In CANADA:  
**OLYMPIA FLOOR &  
WALL TILE Co.**  
Head office:  
1000 Lawrence Ave.  
West  
Toronto, Ontario  
Canada M6B 4A8  
tel. 416.785.6666  
fax 416.789.5745

■ In U.S.A.:  
**TRANS CERAMICA LTD**  
P.O. box 795  
Elk Grove Village  
IL 60009, U.S.A.  
tel. 312.350.1555  
tlx 517085 TCLCER  
fax 312.350.9180

■ In MEXICO:  
**VITROMEX S.A.**  
Blvd. Isidoro Lopez  
Z.4103  
Apdo. postal 385  
25230 Saltillo, Coah,  
Mexico  
tel. 841.53144/53242  
tlx 381190 VITSME  
fax 841.53122

**GRANITI F IANDRE®**



# MAXIMIZE LIMITED FLOOR SPACE!

## **ELECOMPACK®** ELECTRIC & MECHANICAL High Density Mobile Storage



*The Shelving System That Allows You  
To Maximize Limited Floor Space!*

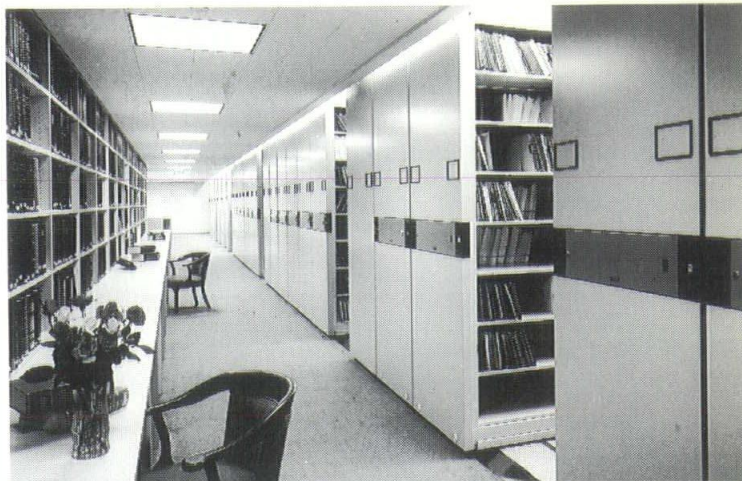

## **WALSH EQUIPMENT INC.**

614 Corning, Des Moines, Iowa 50313-4143  
(515) 282-8397

**MATERIAL HANDLING EQUIPMENT SPECIALISTS  
FOR ARCHITECTS & CONTRACTORS**

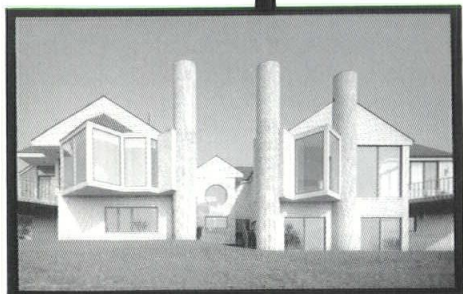

## Quality Tells

At EAGLE, quality means finding ways to make good products better. Which is why you can design almost any shape or combination of windows your imagination can picture — and still benefit from pre-finished exterior aluminum extrusions, warm wood interiors and true insulated glass. Or choose the EAGLE Maximizer with its R-4 insulating value (like a 2x4) with its Low-E coating which protects your interior furnishings from ultra-violet damage.

Compare EAGLE's features with any other product on the market. Choose cheap windows and pay forever in higher utility and maintenance costs. Choose the superior quality of EAGLE for years of lasting beauty — because quality tells.



**WINDOR - PINKERTON**  
3215 Lafayette Road, Box 2577  
Waterloo, Iowa 50704  
319-234-1763

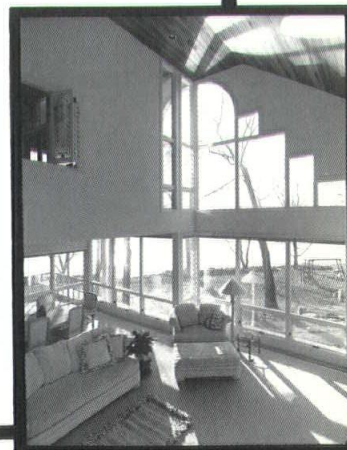
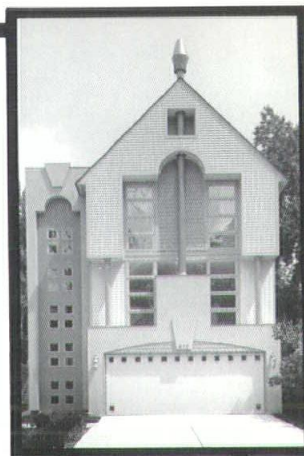



## Add romance to your life with a Sunshine Room!

Enjoy the enchanting elegance  
of solarium living!

We sell and  
install quality

- solariums
- spas
- saunas

Residential and  
Commercial

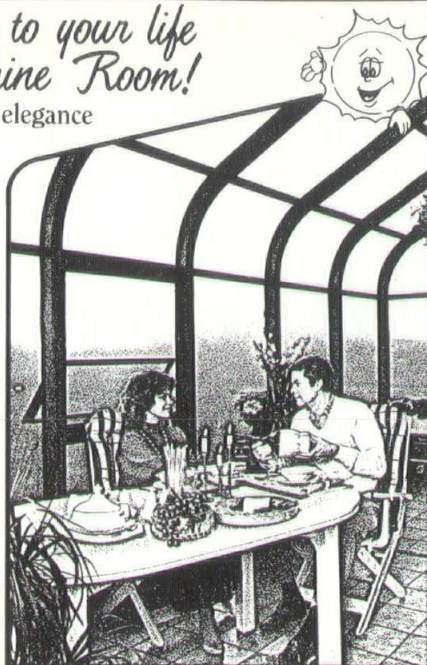

Exclusive SSI/Sunshine Rooms Features. • Built-in shade tracks, plus many shade options. • TearDuct™ Weepage Control. • 100% thermally broken high-strength aluminum framing. • Wider bays for enhanced view. • Full range of high-performance glass options.

Competitive Pricing...Financing Available...Free Estimates



**WOODS' SALES**  
SOLARIUMS • SAUNAS • SPAS  
3505 104th St. 276-8937  
Sunshine Rooms is a registered of Sunshine Rooms, Inc.

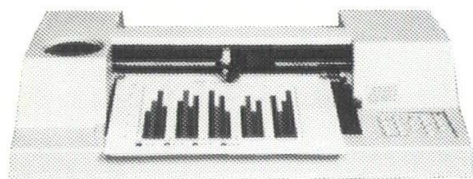

## Your source for Plotter Supplies

Calcomp

Graphtec

Hewlett Packard

and many more

Houston Instruments

IBM

Zeta



A Full Line Koh-I-Noor  
**RAPIDOPLOT™**  
Dealer

## Des Moines Blueprint

1112 Locust St. • Des Moines, IA 50309

(515) 244-1611 • WATS EXPRESS 1-800-798-1611

**Project:** Iowa State Historical Building  
Complex, Des Moines, IA

**Architect:** Brown Healey Bock P.C.  
Architects/Planners, Cedar Rapids, IA

**Mechanical & Electrical Engineers:** Durrant  
Engineers, Dubuque, IA

**Electrical Contractor:** Johnson Electric,  
Des Moines, IA

**Size:** 220,000 sq. ft. on four levels

## Why an electric HVAC system?

**Architect:** "Since energy requirements for  
this type of facility are very demanding in  
terms of humidity and temperature control  
and heat gain and loss, I sought ways to  
minimize the building's energy consumption."

**Engineer:** "...the favorable electric rates that  
could be obtained when cost of system  
operation and lighting and equipment are  
combined...better and possibly the best  
maintenance costs when compared with  
traditional VAV systems."

For information on economical HVAC systems,  
contact David Graham, Director, Marketing  
Services, (515) 281-2501.

**ir IOWA POWER**

Smart service...  
Bright ideas.<sup>sm</sup>

The cost of this ad will be paid for by the customers of Iowa Power.



# Introduction

## A Word From the President

On behalf of the Iowa Chapter of the American Institute of Architects, I am pleased to present this 1990 edition of the Iowa Chapter Directory of Architects. Within these pages you will find something more than the mere listing of names and addresses. You will find a dedicated body of competent professionals, committed to an unyielding vision of the future of this great State of Iowa. As architects, we are all partners in a process which is rich in heritage and unlimited in potential. As Iowans, we share with our neighbors a profound respect for the values and traditions which so fundamentally shape this magnificent heartland.

In this directory, we describe not so much "who" these architects are, but "what" they are. You will find articles defining the manner in which architects work, the ethical codes which bind them as a professional entity, and hopefully, some sense of the great ambitions they share for the continued prosperity of their state.

We believe this directory will become a valuable resource for each of its readers. As we enter a new decade, we offer our resolute commitment to the greater ambitions and dreams of every Iowan.

Sincerely,



Craig Nelson AIA  
President, Iowa Chapter, AIA

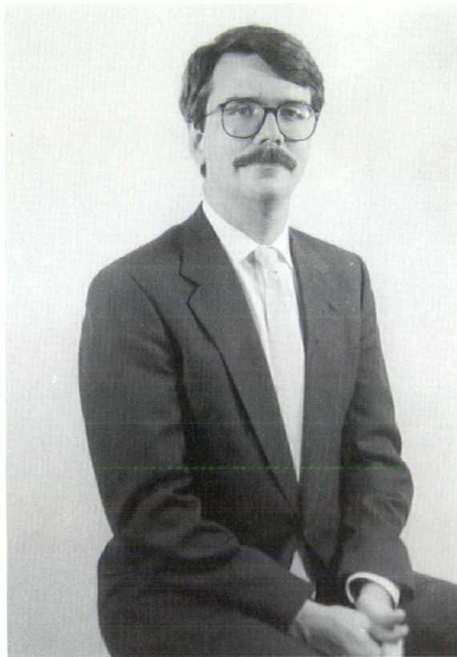

## 1990 Iowa Chapter Board Members and Section Officers

|                          |  |
|--------------------------|--|
| President                | Craig Nelson, AIA<br>Des Moines  |
| President/Elect          | Tom Baldwin, AIA<br>Des Moines   |
| Second Vice President    | Phil Hodgkin, AIA<br>Des Moines  |
| Secretary                | Lon Sinclair, AIA<br>Des Moines  |
| Treasurer                | Jim Grundmeier, AIA<br>Des Moines  |
| Directors                | Bob Burgin, AIA<br>Council Bluffs<br><br>Bob Carlson, AIA<br>Iowa City<br><br>Terry Allers, AIA<br>Ft. Dodge |
| Associate Director       | Greg Cushing<br>Des Moines   |
| Past President           | Dale McKinney, AIA<br>Sioux City   |
| Ex Officio               | Chairperson-Dept. of<br>Architecture, Iowa<br>State University<br><br>President, AIAS                        |
| Executive Director       | Suzanne Schwengels   |
| Education Coordinator    | Barbara Schmidt  |
| Administrative Assistant | Kari Hagan   |



## 1990 Committees and Chairs

Des Moines Architects Council  
 President Tim Van Cleave, AIA  
 President Elect Ron Siggelkow, AIA  
 Secretary Todd Hotchkiss, AIA  
 Treasurer Steve Oberbroekling

Cedar Rapids/Iowa City Architects Council  
 Chairman Bob Novak, AIA  
 Secretary/Treasurer Bob Warner, AIA

Eastern Iowa Section  
 President Greg Gowey, AIA  
 President Elect Greg Larrison, AIA  
 Secretary Ray Husted  
 Treasurer Ron Mott, AIA

Northwest Iowa Council  
 President Dale McKinney, AIA  
 Vice President Bob Lee, AIA  
 Secretary/Treasurer Mark Therkildsen, AIA

Southwest Iowa Architects Section  
 Chairman Steve Morris, AIA  
 Vice Chairman Rick Emswiler  
 Secretary/Treasurer Greg Norton

- |  |  |  |
|--|--|--|
| 1. Architecture in the Schools<br>Advisory Board           | Steve Stimmel, AIA                                       | 515/244-7167                                 |
| 2. Associate Affairs Committee                             | Greg Cushing   | 515/282-2112                                 |
| 3. Conventions Committees -<br>Fall Convention, Des Moines | Bob Olson, AIA<br>Mike Stodola, AIA<br>Lon Sinclair, AIA | 515/243-3349<br>515/244-8897<br>515/282-2112 |
| Regional Convention,<br>Des Moines-1991                    |  |  |
| 4. Fellowship Advisory Committee                           | Ken Bussard, FAIA  | 515/288-3141                                 |
| 5. Government Affairs Committee                            | Norm Rudi, AIA   | 515/232-5600                                 |
| 6. Intern Development<br>Program Committee                 | Rob Smith, AIA<br>Sherwood Adams, AIA                    | 515/244-0319<br>515/288-3141                 |
| 7. Iowa Architect Editorial Board                          | William Anderson, AIA                                    | 515/244-7167                                 |
| 8. Membership Committee                                    | Lon Sinclair, AIA  | 515/282-2112                                 |
| 9. Qualifications Based Selection (QBS)<br>Committee       | Ken Bussard, FAIA  | 515/288-3141                                 |
| 10. Professional Development Committee                     | Greg Quick, AIA  | 515/282-6144                                 |
| 11. Public Relations Committee                             | Al Varney, AIA   | 319/364-0227                                 |
| 12. R/UDAT Committee                                       | Wayne Snyder, AIA  | 319/233-8419                                 |
| 13. State Fair Exhibit Committee                           | Sherwood Adams, AIA                                      | 515/288-3141                                 |
| 14. Young Practitioners Committee                          | Michael Broshar, AIA                                     | 319/233-8419                                 |

## Acknowledgements

The Editors of the *Iowa Architect* wish to thank the following individuals for their contributions to this Directory: H. Kennard Bussard, Robert Findley, Herb Gottfried, Kari Hagan, Judith Ann McClure, Julie Severson, Suzanne Schwengels, and Roger Spears.



# The Work of the Architect, A Users Guide

## The Architect

The architect is, by both training and temperament, a generalist. In an age noted by its ever-consuming passion for specialization, the architect must remain one who steadfastly perceives "the whole picture."

The art of building can rarely be coerced into a singular train of thought. Architecture is, above all else, a richly interwoven tapestry of aims, interests and ideals. A building may not be only technological, or artistic, or functional, or humane. It must be each and all of these things. The architect alone is uniquely qualified to perform the complex and multifaceted task of creating a building.

There persists a romantic notion about the work of the architect; that the design of a building results from some flash of inspiration, hastily scratched on the back of an envelope or napkin, which is then miraculously transformed into physical reality. The true reality of architecture is somewhat less poetic. For most architects, architecture is a patient process of examination, analysis, and evaluation. It is an act they can best describe only as the "process of design."

Each building begins as a problem which must be solved. Though the problems presented to architects are varied, they all share common characteristics. A client has needs; a space for a particular use, an environment requiring repair, an expansion of what is or the recreation of what was. More over, the needs of a client are rarely limited simply to the physical characteristics of the anticipated building. Each client has scheduling limitations and the constraints of an over-riding budget. These needs form the seed from which the fruits of architecture ultimately blossom.

Buildings do not, however, exist in a vacuum. Any construction project, regardless of its scope, has a significant physical and economic impact on the environment in which it is placed. The architect is compelled to consider not only the narrowly defined desires of the client, but the interests of the public at large. In the long run, a building unsuited to its context serves neither the best interests of its owner or its neighbors.

Regardless of the specific aims of client and context, each building must recognize, at its most basic level, the fundamental characteristics of nature; gravity must be resisted, topography

must be accommodated, climates must be modified. Above all else, the architect should be keenly aware of the consequences of time. Buildings are not, after all, a momentary experience. They are objects that will be with us for a considerable length of time.

These then are the "problems" of architecture; the issues with which architects must contend. The architect understands full well that the success of any building depends upon striking an appropriate balance between each of these requisite requirements.

The resolution of the problems of architecture is embodied in an architect's "process of design." For most, the process begins with a statement of "Program." The Program is a written description of the client's needs, ambitions, goals and aspirations for a given project. A Program may be as simple as the listing of spacial requirements. Or it may be a highly detailed treatise, quantifying very specific ambitions. In either instance, the Program becomes the basis upon which the value of an architect's performance is judged.

A program, however, may not be judged in isolation. It is always considered with respect to the intended location of a project, the building's site. The architect will begin by analyzing the "fit" between a prospective program and the context in which it is placed. The architect must ask very specific questions: "What are the physical characteristics of this property? What are the legally binding restraints on the site in question"? Simply put, "Will the intended program "fit"?"

From here, the architect prepares a series of preliminary proposals. These are, in reality, sketches which suggest a variety of options and opportunities inherent in a client's program and siting intentions. Architects typically describe this preliminary activity as "Schematic Design." It is characterized by a free-flowing exchange of concepts and ideals between client and designer that should clarify the fundamental objectives of the project at hand. Alternative proposals are reviewed in consultation with the client and ultimately, a preferred strategy for continued development is selected.

In the Design Development phase, the schematic proposal is examined in considerable

detail. At this point, the materials and methods of construction are selected, planning layouts are refined and construction costs are projected with increasing reliability. Most important, the image of the building as a concrete work of architecture becomes evident.

Throughout this phase of development, the architect must continually re-assess the initial objectives of the project. "Does the developed proposal conform to the initial requirements of the program? Are the interests of the client preserved? Does this proposed building "speak" in some manner to the community into which it is placed"? It is this constant re-evaluation of constraints and motivations that distinguishes the responsible work of the architect.

Construction Documents are prepared only after both architect and client agree that the objectives of the program have been fulfilled by the developed design. In this phase, detailed drawings and specifications are drafted allowing a contractor to establish fixed building costs and initiate construction. In creating these documents, the architect will rely on the assistance of specialized consultants: engineers, landscape architects, graphic designers or others as required to contribute their expertise to the evolving design. The completed documents become, in effect, a legal contract, compelling the finished building to be constructed in accordance with the client's express desires.

During construction the architect continues to evaluate the ongoing evolution of the design process. Through periodic site visits and consultation with the client, the architect assumes an advisory role, noting the general progress of the work and its compliance with the overall intentions of the design concept.

Most architects consider the process of design complete only after the client has moved in and become accustomed to the new or renovated surroundings. In this "Post-Evaluative" phase of design the architect again asks the same questions that have characterized each preceding step in the process. "What were the client's needs? Does the completed building meet those expectations? Is this in fact a "balanced" work of architecture"?

To be fair, only a handful of buildings ever



## Ethics, An Architect's Standard of Conduct

fulfill each and every expectation demanded of them. Such perfection may be realized only under the best of circumstances. Still the process of design as employed by the architect, provides the broadest, most reasonable means of achieving a successful, satisfying building that equitably represents the best interests of its users.

The architect seeks solutions to frequently complex problems in ways as imaginative as they are structured. The architect's process of design is formulated to clarify the ambitions of a client in a manner which produces buildings that are unique, productive and testaments to enduring value. ■

By mutual consent, members of the American Institute of Architects conform to a Code of Ethics. To quote the "Architect's Handbook of Professional Practice" an architect is committed to the "highest standards of professionalism, integrity and competence. The Code of Ethics provides members with reasonable guidelines for fulfilling their obligations to the public, to clients and users, to the building industry, to the profession and to their professional colleagues."

The Architect's Code of Ethics is based on five fundamental Canons, each of which represent broad principles of conduct:

### General Obligations

*Members should maintain and advance their knowledge of the art and science of architecture, respect the body of architectural accomplishment and contribute to its growth: learned and uncompromised professional judgement should take precedence over any other motive in the pursuit of the art and science of architecture.*

### Obligations to the Public

*Members should embrace the spirit and letter of the law governing their professional affairs and should thoughtfully consider the social and environmental impact of their professional activities.*

### Obligations to the Client

*Members should serve their clients competently and in a professional manner and should exercise unprejudiced and unbiased judgement on their behalf.*

### Obligations to the Profession

*Members should uphold the integrity and dignity of the profession.*

### Obligations to Colleagues

*Members should respect the rights and acknowledge the aspirations and contributions of their colleagues.*

The Code in its entirety, covers a wide range of pertinent issues confronting the practicing architect. It does not, however, address specific compensatory disputes which may arise in the relationship between an architect and client. The Code does not, in other words, have the force of law. It does, however, establish a consistent standard of conduct to which a member of the American Institute of Architects may be held accountable. The AIA's Code of Ethics and Professional Conduct prescribes the moral obligations of the practicing architect. It is a standard which defines the highest ideals of the profession and serves as the foundation upon which each architect must weigh the considerable influence of his or her own professional judgements. ■

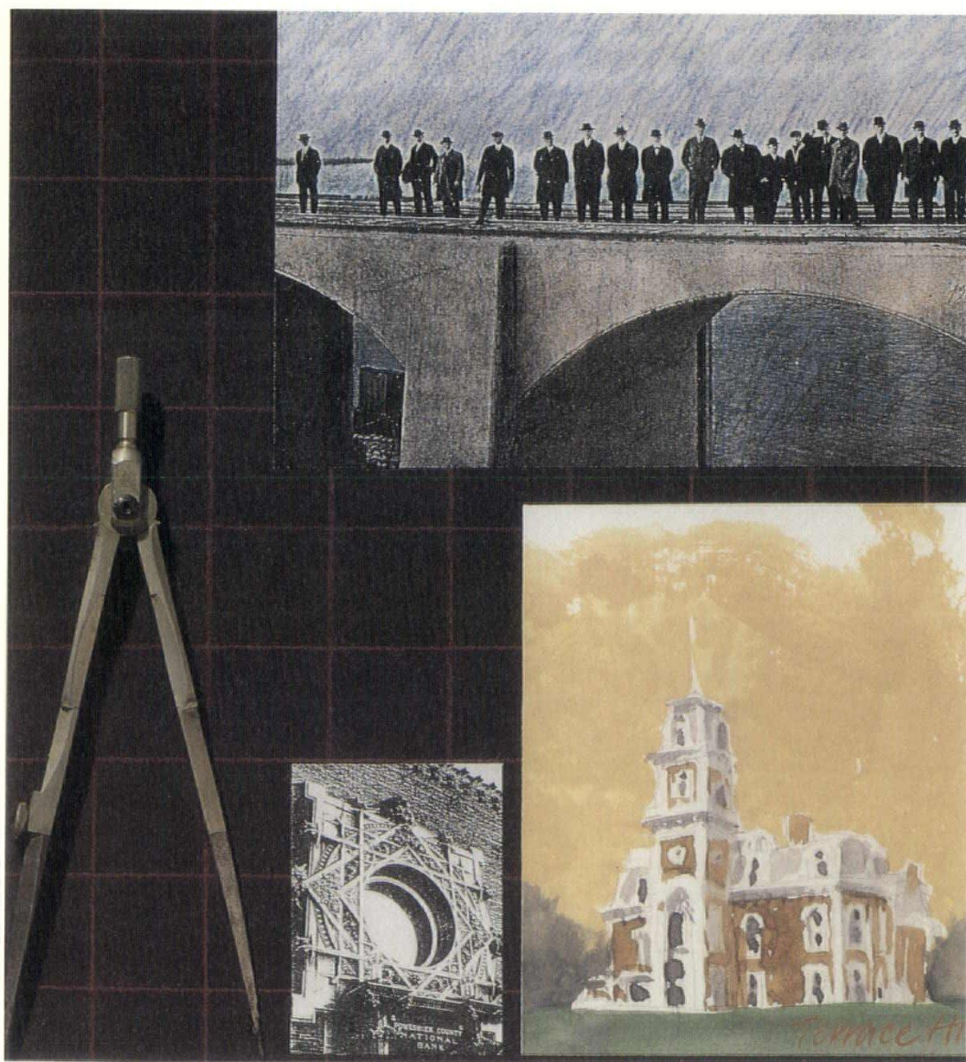



## The Architectural Practice Act

The Architectural Practice Act, Chapter 118 of the Iowa Code, defines and regulates the practice of architecture in the State of Iowa. It is not the sort of document one would casually browse for entertainment value. Nonetheless, its provisions should be of keen interest to architects, for it concisely defines their qualifications, obligations, and responsibilities as practicing professionals. For the general public, particularly those wishing to employ an architect, the Act constitutes a standard of professional conduct which establishes expectations of an architect working in the public interest. The Act empowers the State to recognize certain individuals as particularly qualified in the design of buildings, authorizing those persons to assume the title "Architect".

The Act begins by establishing a Board of Examiners, consisting of five members possessing a certificate of architectural registration and who have been in the active practice of architecture for "not less than five years...". Two additional board members representing the general public require no formal training in architecture. The members are appointed by the governor and confirmed by the Iowa Senate for three year terms.

The Board regulates the day to day practice of architecture in Iowa. It maintains a current roster showing the "name, place of business, and residence, and the date and number of the certificate registration of every registered architect..." The board administers the architect's professional exam, establishes fees for the annual renewal of registration and may, when warranted, revoke or suspend the license of an architect found guilty of professional misconduct.

The Act further defines both the profession of architecture and its practice; "the practice of architecture means performing . . . professional architectural services in connection with the design, preparation of construction documents or construction of one or more building structures or related projects which have as their principal purpose human occupancy or occupation. . ." The Act does, however, exempt certain types of construction from the required participation of an architect: detached residences with twelve or fewer units, and not more than three stories and their accompanying out buildings; most agricul-

tural buildings; nonstructural changes to existing buildings which do not change the use of a building to specified other uses; one-story commercial buildings of less than 10,000 square feet, or if two storied, of an area not to exceed 6,000 square feet; factory-built buildings not more than two stories and not more than 20,000 square feet; and churches not more than two stories and under 2,000 square feet.

The Act goes on to establish a set of definitions which clarify the responsibilities of the practicing architect. Although the general language of these definitions is familiar to most professionals, several key interpretations are worth restating, (quoted here directly from the Iowa Code):

*"Professional architectural services" means consultation, investigation evaluation, programming, planning, preliminary design, and feasibility studies designs, drawings, specifications, administration of construction contracts, observation of construction site progress, or other services and instruments of service related to architecture.*

*"Direct supervision and responsible charge" means that the architect has the exercising, directing, guiding, and restraining power over the design of the building or structure and the preparation of the documents and exercises professional judgement in all matters embodied in the documents. . . . Merely reviewing the work prepared by another person does not constitute "direct supervision and responsible charge" unless the reviewer actually exercises supervision and control and is in responsible charge of the work."*

*"Observation of construction site progress" means intermittent visitation to the construction site by an architect or the architect's employee for the purpose of general familiarity with the progress and quality of the construction and the general conformance of the construction documents and general compliance with the applicable building codes . . . such as observation does not imply exhaustive or continuous on-site inspections to check the quality or quantity of construction work."*

Section 118.21 of the Architectural Practices Act recognizes the practice of architecture by business entities. The Board of Architectural

Examiners must authorize a corporation, partnership, or sole proprietorship to practice architecture as an entity. This authorization does not however "relieve a person of liability arising out of negligent supervision of the work of subordinates."

Although the Act specifically prohibits the exclusion of an individual seeking registration on the basis of age, citizenship, sex, race, religion, marital status, or national origin, it does demand that an applicant be of "good moral character". The Board is instructed to consider an applicant's trustworthiness, honesty, and adherence to professional standards of conduct.

Finally, the Act defines the circumstances for which the architect's seal of registration must be utilized. "Technical submissions prepared by the architect or under an architect's direct supervision and responsible charge, shall be stamped with the impression of the architect's seal... A public official charged with the enforcement of the . . . building code . . . shall not accept or approve any technical submissions involving the practice of architecture unless the technical submissions have been stamped with the architect's seal... "A building permit . . . which (does) not conform to the requirements of this section is invalid."

This summary of the Architectural Practices Act is intended solely for informational purposes. It should not be construed either as commentary on or interpretation of the legal implications of the Act itself. A copy of the Act may be obtained from the Iowa State Board of Architectural Examiners. ■





## The Education of the Architect: Iowa State University

The Department of Architecture at Iowa State University offers several degree programs in order to accommodate the diverse needs and backgrounds of students wishing to study architecture.

The undergraduate program is a five-year professional program leading to the Bachelor of Architecture degree. There are two graduate degrees offered in the department: Master of Architecture includes professional education in the practice of architecture as well as graduate studies in design research interactions utilizing university-wide resources. For students with degrees in other fields, three years and one summer of study are required. For students holding BA or BS degrees in architecture, two years of study are necessary. For students holding a BArch degree, requirements may be met in one year of study.

The Master of Science in architectural studies is a program designed for students holding degrees in architecture or other disciplines enabling them to conduct scholarly work and research in architecture. ■

Department of Architecture  
Iowa State University  
Ames, IA 50011  
(515) 294-4717

For information about:

Departmental Administration:  
Herb Gottfried, AIA, Acting Chairman  
294-2557

Freshman Pre-Architecture Program  
Mary Joyce VeVerka  
294-8219

Undergraduate Program  
Clare Cardinal-Pett  
Assistant to the Chairman  
294-8711

Graduate Programs (MArch, MSAS) and  
Double-Degree Programs (MArch/MCRP,  
MArch/MBA and MArch/MSCoE)  
Robert A. Findlay  
Coordinator of Graduate Programs  
294-8336

Extension Information and  
Continuing Education  
Dr. Eino Kainlauri  
294-7112

Career Information and Placement  
Melissa Martyr  
297 College of Design  
294-0735

Design College Administration  
Dr. Thomas Galloway, Dean  
134 College of Design  
294-7427

Design College Foundation  
Harriette Roller  
134 College of Design  
294-6984

Design Research Institute  
Dr. Mary Kihl, Assoc. Director  
134 College of Design  
294-9283

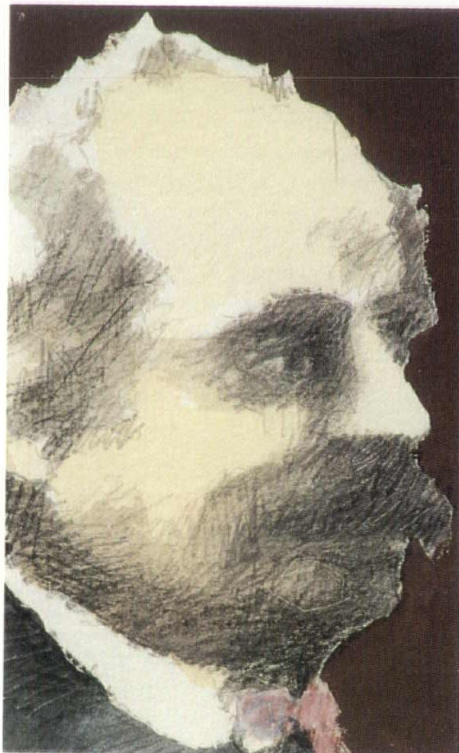

## The Intern Development Program

Internship has long been a fundamental component of architectural education. It provides a logical transition from academic training to professional registration. The internship period begins after graduation and lasts for a minimum of three years until the intern successfully passes the Architect's registration exam.

The Intern Development Program was created in the mid-1970s by the AIA and National Council of Architectural Registration Boards. Its goal is the establishment of uniform standards designed to aid interns in gaining comprehensive experience that will prepare them for architectural practice.

Prior to IDP, there were few consistent guidelines for the training of an intern. Merely working in an architectural office did not necessarily guarantee a well-rounded exposure to the diverse aspects of professional practice. The Intern Development Program provides an effective framework for structuring the educational experience of the architect-in-training.

IDP training encourages experience in four basic categories: design and construction documents, construction management, office management, and related special activities. An intern may obtain credited exposure in each category either by direct participation, observation, or by simulation through supplementary education. Credit for IDP activities is measured in "value units", each equivalent to eight hours of exposure. Seven-hundred value units are required to satisfy the requirements of the training standard. Of this total, half represent training minimums, the balance may be acquired in any approved area of exposure. The intern's progress in the program is monitored by a professional sponsor, typically a registered architect in the intern's place of employment. The sponsor provides opportunities for diversified training and assesses the acceptability of the work and experience gained.

In addition, a professional advisor, usually an architect outside the intern's firm, is assigned to discuss each individual's development and offer guidance toward the goal of registration. Together, intern, sponsor, and advisor define the path of professional experience necessary to



## Selecting an Architect

satisfy the state registration board's internship requirements.

Interns participating in the IDP are required to keep accurate records of their involvement in the program. This documentation of experience must be both certified by the intern's employer and acknowledged by the professional advisor. The record can then be permanently registered by establishing an IDP Council Record through the NCARB.

Though formal participation in the Intern Development Program is not yet mandatory in Iowa, the training requirements which are encompassed by IDP are the same as those of the State Examiner's Board.

For more information on the Intern Development Program in the State of Iowa, contact the Iowa Chapter of the American Institute of Architects. ■

An architect may be chosen for many of the same reasons one might use to select any other responsible professional; commitment, experience and expertise. Such criteria does not, however, recognize the unique contribution an architect makes in personifying the specific ambitions of a given project or client.

A more reasonable approach might first begin with a clear understanding of the role an architect will play in the creation of the building at hand. The process of design is a long and demanding endeavor. A successful project is most often the consequence of an open and engaging collaboration between designer and client. Accordingly, it is important that the client select an architect with whom they feel both compatible and comfortable. An architect who shares either the sensibilities or the eccentricities of the client will invariably be better suited to realize the client's aims than one who does not.

In either instance, the critical issue remains the quality of communication between client and architect. It is a responsibility shared equally by both parties and should be a preeminent concern in the selection of an architect.

Beyond mere compatibility, it is also worthwhile to consider the varied ways in which architects practice their profession. An architectural firm may be composed of only a single practitioner; as a partnership among several associated architects or as a full-fledged corporation. Firms, in addition, come in a variety of sizes. Size, in and of itself however, may not be nearly as important a consideration as a firm's productive capabilities. A small office, for example, may chose to concentrate on a limited number of substantially-scaled projects, while the larger firm might divide its resources among many more modestly sized buildings. Some architectural firms, in addition, offer engineering consultation on an "in-house" basis. Others prefer to draw upon the judgement of independent consultants appropriate to the needs of each project.

Regardless of the specific means, each office chooses methods of organization that best reflect its own particular combination of skills, expertise, interests and values. The prospective client should consider not only the individual elements of a firm's composition, but their collective

impact on a firm's ability to perform the work required.

Many aspects of a firm's character may be judged from the promotional literature routinely prepared by architects. Such brochures may be either slick and corporate or humble and unassuming. What is important is not so much the style of the presentation as its content. A typical brochure should, for example, describe an architect's philosophy of design, the firm's methods of work and where applicable, areas of specialization. Examples of representative projects should be included as well as a listing of references.

A brochure, however, can only suggest the general characteristics of any architect's practice. A more comprehensive and reliable understanding of the architect's capabilities is best determined in the context of a personal interview. An interview gives the client the opportunity to focus on the specific goals of his or her project. It is, as well, a good time to gauge the temperament and personality of the architect under consideration. Clients should begin to sense the kind of rapport they might expect of this individual in an ongoing professional relationship.

Clients should, in addition, be prepared to ask detailed questions of the architect. "How are your abilities best suited to the needs of my project? What approach will you take in resolving my particular problems? Which members of your firm will handle this job?" These are important questions and the architect will strive to answer them in a fair and objective manner. Most architects, in fact, relish the opportunity to describe their work at this level of detail.

Impressions drawn from an interview may be reinforced by consulting with the present and former clients of an architect. Their experiences should offer a reassuring confirmation of attitudes portrayed by the architect during the interviewing process.

Finally, and most simply, a prospective client should just look around. The work of an architect is, by its very nature, profoundly conspicuous. A well-conceived, thoughtful building is always an architect's best form of reference. ■

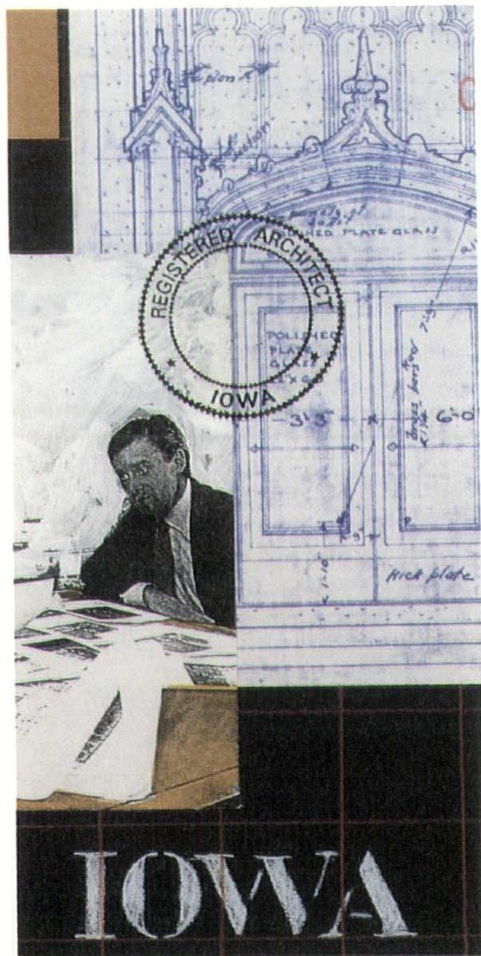



## Qualifications Based Selection

When a building project is initiated by an agency representing the public, the selection of a qualified design professional becomes of paramount importance. The architect's work in the public realm will have an overwhelming impact on the ultimate success of the undertaking. Critical issues of feasibility, fiscal accountability, design, functional efficiency and imagery all hinge upon the prudent, professional judgement of the selected architectural designer.

Qualifications Based Selection (QBS) is an objective, flexible procedure for obtaining architectural design services on public projects. It assists an owner in the selection process when the owner does not already have a professional design consultant. The QBS process is helpful to frequent users of design services as well as one-time users with little or no past practical experience in working with design professionals. QBS provides owners with a selection process that is straightforward and easy to implement, is objective and fair, can be well documented, and is open to audit.

QBS has received national attention in the public sector through legislation. In October, 1972, the federal government enacted Public Law 92-582 covering the selection of architects and engineers based on qualifications. This bill since has been known as the Brooks Selection Bill, as it was introduced by U.S. Representative Jack Brooks of Texas.

The QBS procedure is delineated by the following series of sequential steps:

1. The scope of work is defined by the project's owner
2. A schedule for the selection process is established
3. A list of professional firms is assembled
4. Letters defining the qualifications of the firms are requested
5. These qualifications are evaluated
6. A shortlist of firms to be interviewed is assembled
7. Interviews are conducted
8. On the basis of the interview, firms are ranked in order of their respective qualifications
9. A contract is negotiated with the top ranked firm. If an agreement cannot be reached, then negotiations are begun with the second-ranked firm, and so on until an agreement is reached and a firm is selected.
10. Firms involved in the process receive post-selection communication

Information regarding the implementation of the Qualifications Based Selection process may be obtained from the Iowa Chapter of the American Institute of Architects. ■

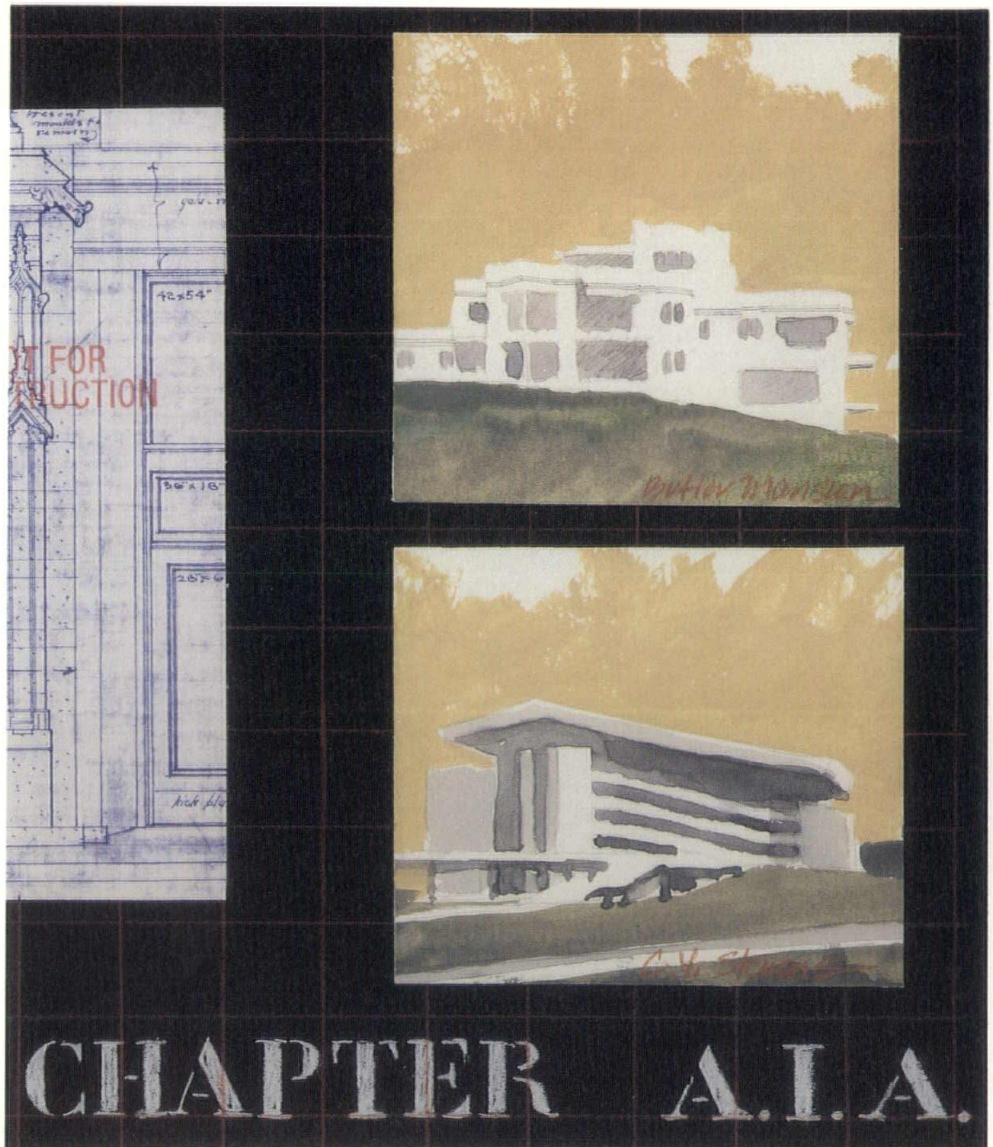



## ACCÖRD ARCHITECTURE COMPANY

208 East State Street  
Mason City, Iowa 50401  
(515) 423-4784  
FAX (515) 423-9244  
Organization Type: Inc.  
Established 1985



### Principals

Kenneth B. Wind, AIA

### Firm Personnel by Discipline

|                     |   |
|---------------------|---|
| Licensed Architects | 1 |
| Other Architectural | 1 |
| Interior Design     | 1 |
| Administrative      | 1 |

### Services Provided

|                      |    |
|----------------------|----|
| Architecture         | 55 |
| Engineering          | 10 |
| Energy               | 5  |
| Interior Design      | 20 |
| Planning             | 5  |
| Historic Restoration | 5  |

### Work

|                             |    |
|-----------------------------|----|
| Commercial, Office, Retail  | 30 |
| Residential - Single-Family | 10 |
| Industrial                  | 30 |
| Educational                 | 5  |
| Medical                     | 15 |
| Public Agencies             | 5  |
| Renovation                  | 5  |

### Recent Projects

Cardiac Surgery/CCU, St. Joseph Mercy Hospital, Mason City; Residence for Bill and Tracy Taylor, Cedar Rapids; Chemical Dependency Services of N.I.A., Mason City; Wallace Computer Services, Wilson, NC; Skarlis Olds-Honda, Mason City; St. Ansgar Day Care Center, St. Ansgar.

Manufacturers contact: Kenneth B. Wind  
Clients contact: Kenneth B. Wind

## A5, ALLERS & ASSOCIATES, ARCHITECTS, P.C.

P.O. Box 585, Suite 300, Boston Centre,  
809 Central Ave.  
Fort Dodge, Iowa 50501  
(515) 573-2377  
FAX (515) 573-2388  
Organization Type: P.C.  
Established 1979



### Principals

Terry L. Allers, AIA, CSI

### Firm Personnel by Discipline

|                      |   |
|----------------------|---|
| Licensed Architects  | 2 |
| Other Architectural  | 1 |
| Landscape Architects | 1 |
| Administrative       | 2 |

### Services Provided

|                  |    |
|------------------|----|
| Architecture     | 75 |
| Energy           | 5  |
| Interior Design  | 5  |
| Landscape Design | 5  |
| CADD             | 10 |

### Work

|                            |    |
|----------------------------|----|
| Commercial, Office, Retail | 25 |
| Residential—Single-Family  | 1  |
| Residential—Multi-Family   | 2  |
| Industrial                 | 2  |
| Educational                | 20 |
| Medical                    | 30 |
| Religious                  | 10 |
| Public Agencies            | 5  |
| Renovation                 | 5  |

### Recent Projects

Physicians Office Building Addition, Trinity Regional Hospital, Fort Dodge; Obstetrics and Pediatrics Unit, Trinity Regional Hospital; Elementary School Addition, West Bend Community School, West Bend; Gymnasium and Elementary School Addition, St. Cecelia's School, Algona; North Central Iowa Mental Health Center, Fort Dodge; Office for United States Gypsum Co., Fort Dodge.

Manufacturers contact: Terry L. Allers, Lynn L. Rusher,  
Randall L. Milbrath  
Clients contact: Terry L. Allers

## BEN E. ALLERS, P.C., ARCHITECT

543 28th Street  
Des Moines, Iowa 50312  
(515) 243-0550  
FAX (515) 243-8228  
Organization Type: P.C.  
Established 1981

### Principals

Ben E. Allers, AIA, RIBA

### Firm Personnel by Discipline

|                     |   |
|---------------------|---|
| Licensed Architects | 1 |
| Other Architectural | 2 |

### Services Provided

|              |     |
|--------------|-----|
| Architecture | 100 |
|--------------|-----|

### Work

|                            |    |
|----------------------------|----|
| Commercial, Office, Retail | 40 |
| Residential—Single-Family  | 20 |
| Residential—Multi-Family   | 20 |
| Medical                    | 20 |

Manufacturers contact: Ben Allers  
Clients contact: Ben Allers

## JAMES L. AMEND, AIA, ARCHITECT

215 Fourth Street  
Council Bluffs, Iowa 51503  
(712) 323-8398  
Organization Type: Sole Proprietor  
Established 1981

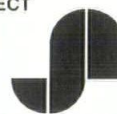

### Principals

James L. Amend, AIA

### Firm Personnel by Discipline

|                     |   |
|---------------------|---|
| Licensed Architects | 1 |
| Other Architectural | 1 |
| Administrative      | 1 |

### Services Provided

|              |     |
|--------------|-----|
| Architecture | 100 |
|--------------|-----|

### Work

|                            |    |
|----------------------------|----|
| Commercial, Office, Retail | 23 |
| Residential—Single-Family  | 13 |
| Industrial (Light)         | 18 |
| Educational                | 1  |
| Religious                  | 2  |
| Public Agencies            | 2  |
| Renovation                 | 28 |
| Financial                  | 13 |

### Recent Projects

Iowa Power Dock Enclosure Building, Council Bluffs; Iowa Power Maintenance Garage Building, Council Bluffs; Shepherd of the Valley Lutheran Church Master Plan, Council Bluffs; First National Bank/ATM Eastside Office, Council Bluffs; First National Bank/Remodeling MOB Branch, Council Bluffs; Hawk Residence/Addition and Remodeling, Council Bluffs.

Manufacturers contact: James L. Amend  
Clients contact: James L. Amend

## ANDERZHON/ARCHITECTS

R.R.1, Box 178A  
Shenandoah, Iowa 51601  
(712) 246-1357  
Organization Type: Sole Proprietor  
Established 1975

Additional Locations Outside Iowa  
Omaha, NE 68102

### Principals

Jeffrey W. Anderzhon, AIA

## Firm Personnel by Discipline

|                     |   |
|---------------------|---|
| Licensed Architects | 2 |
| Other Architectural | 1 |
| Other Technical     | 1 |
| Interior Design     | 1 |
| Administrative      | 1 |

### Services Provided

|                 |    |
|-----------------|----|
| Architecture    | 75 |
| Interior Design | 10 |
| Planning        | 15 |

### Recent Projects

Food-4-Less Supermarket, Fremont, NE; Gold Circle Office Development, Omaha, NE; Evergreen Village Office Park, Omaha, NE; Eventide Lutheran Homes, Denison; Lifecare Enhancement Nursing Facility, Nixa, MO; Country Club Estate Condominiums, Harlan.

Manufacturers contact: Jeffrey L. Norton, Dir. Business Development  
Clients contact: Same or Jeffrey Anderzhon, Principal

## ANDREWS AND ASSOCIATES, ARCHITECTS

1443 Brown Street, P.O. Box 1212  
Bettendorf, Iowa 52722  
(319) 355-5997  
Organization Type: Sole Proprietor  
Established 1989

### Principals

Robin P. Andrews, AIA

### Firm Personnel by Discipline

|                     |   |
|---------------------|---|
| Licensed Architects | 1 |
| Other Architectural | 1 |
| Interior Design     | 1 |

### Services Provided

|                 |    |
|-----------------|----|
| Architecture    | 50 |
| Interior Design | 20 |
| Planning        | 10 |
| CADD            | 20 |

### Work

|                            |    |
|----------------------------|----|
| Commercial, Office, Retail | 45 |
| Residential—Multi-Family   | 25 |
| Industrial                 | 15 |
| Renovation                 | 15 |

### Recent Projects

Slavens Manor Renovation, Bettendorf; Alcoa Empl. Credit Union Expansion, Bettendorf; Happy Joe's Restaurant, Davenport.

Manufacturers contact: Joseph Gusse  
Clients contact: Robin Andrews

## P. DAVID ANNEBERG, ARCHITECT

8565 Harbach Blvd. #304  
Des Moines, Iowa 50311  
(515) 276-9081  
FAX: (515) 276-9081  
Organization Type: Sole Proprietor  
Established 1972



### Principals

P. David Anneberg, AIA, CSI

### Firm Personnel by Discipline

|               |   |
|---------------|---|
| Architectural | 1 |
|---------------|---|

### Services Provided

|                 |                        |
|-----------------|------------------------|
| Architecture    | 85                     |
| Energy          | 5                      |
| Interior Design | 5                      |
| Planning        | 5                      |
| CADD            | Used with all services |

### Work

|                            |    |
|----------------------------|----|
| Commercial, Office, Retail | 45 |
| Residential—Single-Family  | 5  |
| Industrial                 | 35 |
| Medical                    | 10 |
| Religious                  | 5  |



**Recent Projects**

Mrs. Clark's Foods Inc., Ankeny; Sysco/Continental-Iowa, Addition and Remodel, West Des Moines; Roberts Dairy, Addition and Remodel, Des Moines; Shelby County State Bank, Panama; Amoco Customer Service Center, Interior Remodel, West Des Moines; Central Tractor Headquarters, Des Moines.

Manufacturers contact: P. David Anneberg

Clients contact: P. David Anneberg

**ARCHITECTS WELLS WOODBURN O'NEIL**

520 42nd Street  
Des Moines, Iowa 50312  
(515) 277-0007  
FAX (515) 277-1723  
Organization Type: P.C.  
Established 1926

**Principals**

Eugene O'Neil, AIA, P.E.  
Douglas A. Wells, AIA

**Firm Personnel by Discipline**

|                     |   |
|---------------------|---|
| Licensed Architects | 6 |
| Other Architectural | 5 |
| Licensed Engineers  | 1 |
| Interior Design     | 1 |
| Administrative      | 2 |
| Planners            | 2 |

**Services Provided**

|                         |            |
|-------------------------|------------|
| Architecture            | 52         |
| Engineering             | 10         |
| Energy                  | 3          |
| Construction Management | 5          |
| Interior Design         | 10         |
| Planning                | 5          |
| Landscape Design        | 2          |
| Historic Restoration    | 10         |
| Programming             | 3          |
| CADD                    | 60 of work |

**Work**

|                            |    |
|----------------------------|----|
| Commercial, Office, Retail | %  |
| Residential—Single-Family  | 10 |
| Residential—Multi-Family   | 5  |
| Industrial                 | 5  |
| Educational                | 15 |
| Medical                    | 17 |
| Religious                  | 28 |
| Public Agencies            | 5  |
| Renovation                 | 5  |
| Historic Preservation      | 5  |

Manufacturers contact: Steve Daniels

Clients contact: Douglas Wells or Eugene O'Neil

**Work**

|                            |    |
|----------------------------|----|
| Commercial, Office, Retail | %  |
| Residential—Single-Family  | 15 |
| Industrial                 | 6  |
| Educational                | 6  |
| Medical                    | 33 |
| Religious                  | 28 |
| Public Agencies            | 1  |
| Renovation                 | 9  |
|                            | 2  |

**Recent Projects**

North Iowa Area Community College, Student and Conference Center, Mason City; MacNider Art Museum Addition, Mason City; Comfort Inn Hotel, Mason City; Wolfe Eye Clinic, Cedar Falls; Chariton Public Library, Chariton; Park Clinic Offices, Mason City.

Manufacturers contact: Randall S. Cram/Scott C. Smed

Clients contact: Randall S. Cram

**BLOODGOOD ARCHITECTS & PLANNERS, INC.**

3001 Grand Avenue  
Des Moines, Iowa 50312  
(515) 283-0404  
FAX (515) 283-0484  
Organization Type: Inc.  
Established 1965

**Additional Locations Outside Iowa**

Boston, MA 02129; Tampa, FL 33609-1909

**Principals**

John D. Bloodgood, FAIA  
Gary Snider, AIA  
Doug Sharp, AIA

**Firm Personnel by Discipline**

|                      |    |
|----------------------|----|
| Licensed Architects  | 16 |
| Other Architectural  | 16 |
| Other Technical      | 7  |
| Landscape Architects | 3  |
| Administrative       | 12 |

**Services Provided**

|              |    |
|--------------|----|
| Architecture | %  |
| Planning     | 89 |
|              | 11 |

**Work**

|                           |    |
|---------------------------|----|
| Residential—Single-Family | %  |
| Residential—Multi-Family  | 50 |
|                           | 50 |

**Recent Projects**

The Ledges, Winchester, MA; Crystal Springs Townhomes III, Hardyston Township, NJ; Harbour Island, Tampa, FL; San Marino of Pelican Bay, Naples, FL; Cambridge Partners - Weatherstone, Pittsfield Township, MI; Reflections at Schaumburg, Schaumburg, IL

Manufacturers contact: Wayne Seale

Clients contact: Wayne Seale

**BERGLAND & CRAM ARCHITECTS**

206 Third North East  
Mason City, Iowa 50401  
(515) 423-6349  
FAX (515) 423-7514  
Organization Type: Sole Proprietor  
Established 1956

**Principals**

Randall S. Cram, AIA

**Firm Personnel by Discipline**

|                     |   |
|---------------------|---|
| Licensed Architects | 2 |
| Other Architectural | 3 |
| Interior Design     | 1 |
| Administrative      | 1 |

**Services Provided**

|                      |    |
|----------------------|----|
| Architecture         | %  |
| Engineering          | 78 |
| Energy               | 4  |
| Interior Design      | 2  |
| Historic Restoration | 10 |
| Programming          | 5  |
|                      | 1  |

**BRACKE-HAYES-MILLER, ARCHITECTS**

1315 East 11th Street  
Davenport, Iowa 52803  
(319) 323-8484  
Organization Type: Partnership  
Established 1961

**Additional Locations Outside Iowa**

Moline, IL 61265

**Principals**

Frank J. Hayes, AIA, PE  
Gerald H. Miller, AIA  
Mark D. Miller, AIA

**Firm Personnel by Discipline**

|                     |   |
|---------------------|---|
| Licensed Architects | 3 |
| Other Architectural | 1 |
| Administrative      | 1 |

**Services Provided**

|                      |    |
|----------------------|----|
| Architecture         | %  |
| Interior Design      | 75 |
| Planning             | 10 |
| Historic Restoration | 5  |
|                      | 10 |

**Work**

|                            |    |
|----------------------------|----|
| Commercial, Office, Retail | %  |
| Residential—Multi-Family   | 20 |
| Educational                | 10 |
| Religious                  | 25 |
| Public Agencies            | 25 |
| Historic Preservation      | 10 |
|                            | 10 |

**Recent Projects**

Housing - St. Ambrose University, Davenport; New K-8 School, Oquawka, IL; St. Jude's Catholic Church, Cedar Rapids; Quad City Education Center, Moline, IL; St. Mary's Catholic Church, Eldora; Fairway Plaza Office Complex, Moline, IL.

Manufacturers contact: Mark D. Miller

Clients contact: Frank Hayes

**BROOKS BORG AND SKILES, ARCHITECTS-ENGINEERS**

700 Hubbell Building  
Des Moines, Iowa 50309  
(515) 244-7167  
FAX (515) 244-3813  
Organization Type: Partnership  
Established 1890

**Principals**

Paul S. Skiles, AIA  
John R. Ratcliffe, AIA  
Robert J. Mathieu, AIA  
Rodney R. Nelson, AIA

**Firm Personnel by Discipline**

|                     |    |
|---------------------|----|
| Licensed Architects | 17 |
| Other Architectural | 9  |
| Licensed Engineers  | 7  |
| Other Engineering   | 10 |
| Graphic Designer    | 1  |
| Interior Design     | 1  |
| Administrative      | 3  |

**Services Provided**

|              |    |
|--------------|----|
| Architecture | %  |
| Engineering  | 60 |
|              | 40 |

**Work**

|                            |    |
|----------------------------|----|
| Commercial, Office, Retail | %  |
| Industrial                 | 60 |
| Educational                | 10 |
| Medical                    | 15 |
| Public Agencies            | 10 |
|                            | 5  |

**Recent Projects**

Principal Mutual Life Insurance Co., Mason City; Pharmacy Building, University of Iowa, Iowa City; Hamilton County Public Hospital, Webster City; Farm Bureau Headquarters, West Des Moines; Pioneer Research Lab, Johnston; National Veterinary Service Labs - USDA, Ames.

Manufacturers contact: Specifier

Clients contact: Any of the Partners



**BROWN HEALEY BOCK, P.C.**

800 First Avenue N.E.  
Cedar Rapids, Iowa 52402  
(319) 365-9426  
Organization Type: P.C.  
Established 1910

**BHB**

**Principals**

Edward H. Healey, FAIA  
Herbert M. Stone, AIA  
Edward G. Sauer, AIA

**Firm Personnel by Discipline**

|                     |   |
|---------------------|---|
| Licensed Architects | 6 |
| Other Architectural | 1 |
| Other Technical     | 2 |
| Administrative      | 3 |
| Planners            | 1 |

**Services Provided**

|                      |    |
|----------------------|----|
| Architecture         | 75 |
| Interior Design      | 10 |
| Planning             | 10 |
| Historic Restoration | 3  |
| Programming          | 1  |
| CADD                 | 1  |

**Work**

|                            |    |
|----------------------------|----|
| Commercial, Office, Retail | 12 |
| Residential—Single-Family  | 2  |
| Residential—Multi-Family   | 10 |
| Industrial                 | 2  |
| Educational                | 30 |
| Public Agencies            | 30 |
| Renovation                 | 10 |
| Historic Preservation      | 4  |

**Recent Projects**

State of Iowa Historical Building, Des Moines; Cedar Rapids Airport Terminal, Cedar Rapids; Kirkwood Hall Student Center, Kirkwood College, Cedar Rapids; Greenwood Terrace Housing/MethWick, Cedar Rapids; DeWitt Public Library, DeWitt; Grinnell College Student Activities Center, Grinnell.

Manufacturers contact: Gerald W. Kneeland  
Clients contact: Any principal

**ROBERT H. BURGIN & ASSOCIATES, INC., P.C.**

35 Main Place, Suite 200  
Council Bluffs, Iowa 51503  
(712) 328-2003  
FAX (712) 328-2003  
Organization Type: Inc., P.C.  
Established 1967

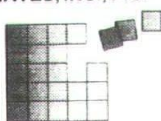

**Principals**

Robert H. Burgin, AIA

**Firm Personnel by Discipline**

|                     |   |
|---------------------|---|
| Licensed Architects | 1 |
| Other Architectural | 2 |
| Other Engineering   | 1 |
| Other General       | 1 |

**Services Provided**

|                         |    |
|-------------------------|----|
| Architecture            | 30 |
| Engineering             | 10 |
| Energy                  | 20 |
| Construction Management | 25 |
| Interior Design         | 5  |
| Planning                | 5  |
| Landscape Design        | 5  |

**Work**

|                            |    |
|----------------------------|----|
| Commercial, Office, Retail | 5  |
| Residential—Single-Family  | 5  |
| Residential—Multi-Family   | 5  |
| Industrial                 | 5  |
| Educational                | 5  |
| Medical                    | 15 |
| Religious                  | 5  |
| Public Agencies            | 40 |
| Renovation                 | 10 |
| Historic Preservation      | 5  |

**Recent Projects**

Masterplan and redevelopment of Children's Square U.S.A., Council Bluffs; ICBY, Council Bluffs, IA/Omaha, NE; Addition to the Avoca Library, Avoca; Clarinda Hospital Renova-

tion, Clarinda; Law Partnership 231 Renovation, Council Bluffs; Council Bluffs Community School District Projects, Council Bluffs.

Manufacturers contact: Richard LeClerc or Robert H. Burgin  
Clients contact: Robert H. Burgin

**ROBERT BURNS & ASSOCIATES**

328 E. Washington Street, Suite 201  
Iowa City, Iowa 52240  
(319) 338-7600  
Established 1976

**RBA**

**Principals**

Robert P. Burns, AIA  
David B. Hayes, AIA

**Firm Personnel by Discipline**

|                     |   |
|---------------------|---|
| Licensed Architects | 2 |
| Other Architectural | 2 |
| Other Engineering   | 1 |
| Graphic Designer    | 1 |
| Administrative      | 1 |
| Planners            | 1 |

**Services Provided**

|                         |    |
|-------------------------|----|
| Architecture            | 70 |
| Engineering             | 5  |
| Energy                  | 10 |
| Construction Management | 10 |
| Planning                | 5  |

**Work**

|                            |    |
|----------------------------|----|
| Commercial, Office, Retail | 15 |
| Residential—Multi-Family   | 20 |
| Industrial                 | 10 |
| Educational                | 20 |
| Medical                    | 15 |
| Religious                  | 10 |
| Public Agencies            | 10 |

**Recent Projects**

Central Decatur Elementary School, Leon; IHA Apartments, Webster City; Cardiovascular Research Laboratories, University of Iowa; Korean United Methodist Church, Iowa City; Long Term Care Center, Washington County Hospital; WACO Jr-Sr. High School, Wayland.

Manufacturers contact: David Hayes  
Clients contact: Robert Burns

**CHANGE—ENVIRONMENTAL ARCHITECTURE**

419½ 2nd Avenue S.E.  
Cedar Rapids, Iowa 52401  
(319) 365-6103

Organization Type: Sole Proprietor  
Established 1977

**Change**

**Principals**

Roger DeLayne Hadley, AIA

**Firm Personnel by Discipline**

|                     |   |
|---------------------|---|
| Licensed Architects | 1 |
| Other Architectural | 1 |

**Services Provided**

|              |     |
|--------------|-----|
| Architecture | 100 |
| Energy       | 90  |
| CADD         | 100 |

**Work**

|                            |    |
|----------------------------|----|
| Commercial, Office, Retail | 40 |
| Residential—Single-Family  | 20 |
| Medical                    | 40 |

**Recent Projects**

STL-KCC Facility, Tipton; The Medical Office of Dr. Grado, Cedar Rapids; The Children's Home Administration Bldg., Cedar Rapids; The Rock Island Conservatory, Rock Island, IL.

Manufacturers contact: Karl C. Dietz  
Clients contact: Roger D. Hadley

**THOMAS COWEN, ARCHITECT**

1171 East Jefferson Street  
Iowa City, Iowa 52245  
(319) 351-7985  
Established 1989

**Principals**

Thomas Cowen, AIA

**Firm Personnel by Discipline**

|                     |     |
|---------------------|-----|
| Licensed Architects | 1   |
| Other Architectural | 1/2 |
| Interior Design     | 1/2 |
| Administrative      | 1/2 |

**Services Provided**

|                  |    |
|------------------|----|
| Architecture     | 70 |
| Planning         | 20 |
| Landscape Design | 10 |

**Work**

|                            |    |
|----------------------------|----|
| Commercial, Office, Retail | 50 |
| Residential—Single-Family  | 50 |

**Recent Projects**

Woodland Residence, Iowa City; Town Square Revitalization, Lamoni; Downtown Mixed-Use Project, Iowa City.

Manufacturers contact: Thomas Cowen  
Clients contact: Thomas Cowen

**DESIGN COLLECTIVE**

Box 204  
Mount Vernon, Iowa 52314  
(319) 895-6637  
Organization Type: Sole Proprietor  
Established 1978

**Principals**

J. Edward Sauter, AIA

**Firm Personnel by Discipline**

|                     |   |
|---------------------|---|
| Licensed Architects | 1 |
|---------------------|---|

**Services Provided**

|              |     |
|--------------|-----|
| Architecture | 100 |
|--------------|-----|

**Work**

|                           |    |
|---------------------------|----|
| Residential—Single-Family | 20 |
| Residential—Multi-Family  | 30 |
| Public Agencies           | 40 |
| Historic Preservation     | 10 |

**Recent Projects**

Mount Vernon City Hall, Mount Vernon; Kalona Senior Citizen Housing, Kalona; Southeast Linn Community Center, Lisbon.

Manufacturers contact: Ed Sauter  
Clients contact: Ed Sauter

**THE DESIGN PARTNERSHIP**

1637 Thornwood Road  
West Des Moines, Iowa 50265  
(515) 225-9527  
Established 1974

**tdp**

**Principals**

Edward L. Soenen, AIA, CCS, AEA

**Firm Personnel by Discipline**

|                     |     |
|---------------------|-----|
| Licensed Architects | 1   |
| Other Architectural | 1/2 |
| Interior Design     | 1/2 |
| Administrative      | 1   |

**Services Provided**

|                      |    |
|----------------------|----|
| Architecture         | 35 |
| Engineering          | 5  |
| Energy               | 15 |
| Interior Design      | 10 |
| Historic Restoration | 25 |
| CADD                 | 10 |

**Work**

|                            |    |
|----------------------------|----|
| Commercial, Office, Retail | 20 |
| Residential—Single-Family  | 3  |
| Residential—Multi-Family   | 7  |
| Educational                | 20 |
| Medical                    | 5  |
| Religious                  | 25 |
| Public Agencies            | 20 |

**Recent Projects**

West Des Moines United Methodist Church Addition, West Des Moines; South Lee Co. Courthouse Restoration, Keokuk; North Lee Co. Courthouse Restoration, Fort Madison.



son; Iowa Army National Guard Remodeling, Johnston; Anamosa High School Remodeling, Anamosa; Eagle Summit Care Facility Remodeling, Keokuk.

Manufacturers contact: Edward L. Soenke  
Clients contact: Edward L. Soenke

#### DAVID ALAN DILTS - ARCHITECT

3523 37th Street  
Des Moines, Iowa 50310  
(515) 255-2393  
Established 1988

**david  
alan  
dilts**  
ARCHITECT

##### Principals

David A. Dilts, AIA

##### Firm Personnel by Discipline

|                     |   |
|---------------------|---|
| Licensed Architects | 1 |
| Administrative      | 1 |

##### Services Provided

|                  |    |
|------------------|----|
| Architecture     | %  |
| Engineering      | 75 |
| Energy           | 5  |
| Interior Design  | 10 |
| Landscape Design | 5  |

##### Work

|                             |    |
|-----------------------------|----|
| Commercial, Office, Retail  | 48 |
| Residential — Single-Family | 30 |
| Residential — Multi-Family  | 16 |
| Industrial                  | 6  |

##### Recent Projects

Hawkins Greenhouse & Flower Shop, Des Moines; Donald Durham Co.-Office/Warehouse, Des Moines; Greens of Golfview Townhomes, Ankeny; Office Building for Deco Engineering, Urbandale; Gratiis Residence, Waukee.

Manufacturers contact: David Dilts  
Clients contact: David Dilts

#### TIM W. DOWNING, ARCHITECT, P.C.

2415 18th Street  
Bettendorf, Iowa 52722  
(319) 355-1856  
FAX (319) 359-0334  
Organization Type: P.C.  
Established 1952

**TWD**

##### Principals

Tim W. Downing, AIA

##### Firm Personnel by Discipline

|                     |   |
|---------------------|---|
| Licensed Architects | 1 |
| Other Architectural | 2 |
| Administrative      | 1 |

##### Services Provided

|                      |    |
|----------------------|----|
| Architecture         | %  |
| Energy               | 70 |
| Interior Design      | 10 |
| Planning             | 5  |
| Historic Restoration | 5  |

##### Work

|                            |    |
|----------------------------|----|
| Commercial, Office, Retail | %  |
| Educational                | 50 |
| Religious                  | 10 |
| Public Agencies            | 30 |
| Historic Preservation      | 5  |

##### Recent Projects

Cunnick-Collins Mortuary, Davenport; Von Maur Inc. Processing/Corporate Offices, Davenport; Hardi Inc. Manufacturing/Corporate Offices, Davenport; Faith Lutheran Church, Eldridge; School Bus Maintenance Facility, Pleasant Valley; School District Administration Center, Bettendorf.

Manufacturers contact: Ray Husted  
Clients contact: Tim W. Downing

#### DUFFY RUBLE MAMURA BRYGGER, PC

3549 Southern Hills Drive, Suite A  
Sioux City, Iowa 51106  
(712) 274-2933  
FAX (712) 276-3962  
Organization Type: P.C.  
Established 1962



##### Principals

James M. Duffy, AIA, PE  
James A. Brygger, AIA  
James E. Ruble, AIA  
Owen M. Mamura, AIA

##### Firm Personnel by Discipline

|                     |   |
|---------------------|---|
| Licensed Architects | 5 |
| Other Architectural | 5 |
| Licensed Engineers  | 2 |
| Administrative      | 2 |

##### Services Provided

|                 |    |
|-----------------|----|
| Architecture    | %  |
| Engineering     | 85 |
| Interior Design | 10 |
| Religious       | 5  |

##### Work

|                            |    |
|----------------------------|----|
| Commercial, Office, Retail | %  |
| Residential — Multi-Family | 25 |
| Industrial                 | 5  |
| Educational                | 5  |
| Medical                    | 25 |
| Religious                  | 15 |

##### Recent Projects

American Pop Corn Office Addition, Sioux City; Woodbury County Courthouse Renovation, Sioux City; Hegg Memorial Independent Living, Rock Valley; Medical Clinic, Sioux Center; Sgt. Floyd Welcome Center, Sioux City; St. Teresa's Catholic Church, Beresford, SD.

Manufacturers contact: Any Principal  
Clients contact: Any Principal

#### THE DURRANT GROUP INC.

One Cycare Plaza  
Dubuque, Iowa 52001  
(319) 583-9131  
FAX (319) 557-9078  
Organization Type: Business Corporation  
Established 1933



##### Additional Locations Outside Iowa

Madison, WI 53704; Colorado Springs, CO 80903; Denver, CO 80209; Phoenix AZ 85008

##### Subsidiary Of

The Durrant Group is the parent company of Durrant Architects, Durrant Engineers, Durrant Construction Management, and Durrant Flickinger, Inc., Dubuque, IA

##### Principals

Barney A. Bishop, Vice President, AIA  
Charles M. Kurt, Vice President, AIA  
Gordon E. Mills, Vice Pres. & Secy-Treas., AIA  
Max N. Schmidt, Vice President, AIA

##### Firm Personnel by Discipline

|                     |    |
|---------------------|----|
| Licensed Architects | 26 |
| Other Architectural | 6  |
| Licensed Engineers  | 17 |
| Other Engineering   | 8  |
| Other Technical     | 14 |
| Interior Design     | 1  |
| Administrative      | 13 |

##### Services Provided

|                         |    |
|-------------------------|----|
| Architecture            | %  |
| Engineering             | 40 |
| Energy                  | 38 |
| Construction Management | 3  |
| Interior Design         | 5  |
| Planning                | 1  |
| Historic Restoration    | 4  |
| Programming             | 1  |

##### Work

|                            |      |
|----------------------------|------|
| Commercial, Office, Retail | %    |
| Residential — Multi-Family | 23.7 |
| Industrial                 | 0.4  |
| Educational                | 1.8  |
| Medical                    | 22.5 |
| Religious                  | 20.1 |
| Public Agencies            | 0.8  |
| Historic Preservation      | 27.4 |
| Other                      | 1.0  |

##### Recent Projects

Dubuque Senior High School, Dubuque; Samaritan Hospital South, Clinton; Boone County Jail, Columbia, MO; Dubuque Internal Medicine Clinic, Dubuque; Edgewood College

Library, Madison, WI; West Allis Public Library, West Allis, WI.

Manufacturers contact: Max N. Schmidt  
Clients contact: Gordon E. Mills

#### ENGELBRECHT AND GRIFFIN ARCHITECTS P.C.

525 Sixth Avenue  
Des Moines, Iowa 50309  
(515) 243-1800  
FAX (515) 282-8390  
Organization Type: P.C.  
Established 1966

**EGA**

##### Additional Locations Outside Iowa

Newbury Port, MA 01950

##### Principals

Mark C. Engelbrecht, AIA  
Charles O. Griffin, AIA

##### Firm Personnel by Discipline

|                     |   |
|---------------------|---|
| Licensed Architects | 4 |
| Other Architectural | 5 |
| Administrative      | 2 |

##### Services Provided

|              |    |
|--------------|----|
| Architecture | %  |
| Planning     | 80 |
| Programming  | 10 |

##### Work

|                            |    |
|----------------------------|----|
| Commercial, Office, Retail | %  |
| Residential — Multi-Family | 20 |
| Medical                    | 70 |

##### Recent Projects

Hospice by the Sea, Boca Raton, FL; Bay Path Village, Duxbury, MA; The Wyndemere, Wheaton, IL; United Presbyterian Home, Washington, IA; Friendship Village of Schaumburg Additions, Schaumburg, IL; Friendship Village of Dayton Additions, Dayton, OH.

Manufacturers contact: Carl Ver Steeg  
Clients contact: Charles O. Griffin  
Mark C. Engelbrecht

#### ENVIRONMENTAL DESIGN GROUP, LTD., P.C.

4090 Westown Parkway, Suite E  
West Des Moines, Iowa 50265  
(515) 224-4022  
FAX (515) 224-9254  
Organization Type: P.C.  
Established 1971



##### Principals

Alan W. Bowman, AIA  
William J. Ludwig, AIA

##### Firm Personnel by Discipline

|                             |   |
|-----------------------------|---|
| Licensed Architects         | 2 |
| Other Technical (Draftsmen) | 1 |
| Landscape Architects        | 1 |
| Graphic Designer            | 1 |
| Administrative              | 2 |
| Planners                    | 1 |

##### Services Provided

|                  |    |
|------------------|----|
| Architecture     | %  |
| Interior Design  | 70 |
| Planning         | 10 |
| Landscape Design | 10 |

##### Work

|                            |    |
|----------------------------|----|
| Commercial, Office, Retail | %  |
| Industrial                 | 60 |
| Medical                    | 10 |
| Religious                  | 20 |

##### Recent Projects

Riverpoint Office Complex, Des Moines; Iowa Medical Society, West Des Moines; Our Primary Purpose, Urbandale; Strip Shopping Center, Ottumwa; Sacred Heart Church Addition, West Des Moines; St. Stephen Church Addition, Des Moines.

Manufacturers contact: Dennis A. Hansen  
Clients contact: William J. Ludwig, Alan Bowman, or Dennis Hansen



**FEH ASSOCIATES, INC.**

7th & Pierce, Suite 406  
Sioux City, Iowa 51101  
(712) 252-3889  
FAX (712) 252-2882  
Organization Type: Inc.  
Established 1958

**Additional Iowa Location**

4401 Westown Parkway, Suite 102  
West Des Moines, IA 50265  
(515) 226-0352  
FAX (515) 226-9349

**Principals**

Howard Heil, AIA  
James Champion, AIA  
Leland Gayer, AIA, PE  
Kenneth Keith, AIA  
Edward Storm, AIA  
Dean Van Roekel, PE

**Firm Personnel by Discipline**

|                     |   |
|---------------------|---|
| Licensed Architects | 8 |
| Other Architectural | 2 |
| Licensed Engineers  | 2 |
| Other Technical     | 2 |
| Interior Design     | 1 |
| Administrative      | 2 |

**Services Provided**

|                      |    |
|----------------------|----|
| Architecture         | 55 |
| Engineering          | 10 |
| Interior Design      | 10 |
| Planning             | 5  |
| Landscape Design     | 5  |
| Historic Restoration | 5  |
| Programming          | 5  |
| CADD                 | 5  |

**Work**

|                            |    |
|----------------------------|----|
| Commercial, Office, Retail | 15 |
| Residential                | 5  |
| Industrial                 | 15 |
| Educational                | 15 |
| Medical                    | 10 |
| Religious                  | 10 |
| Public Agencies            | 15 |
| Renovation                 | 10 |
| Historic Preservation      | 5  |

**Recent Projects**

AT&T 4ESS Digital Switcher, Omaha, NE; Sacred Heart Catholic Church, Sioux City; Conversion of Yankton College to a Federal Prison Camp, Yankton, SD; AT&T Operator Service Facility, Des Moines; Sioux City Convention Center, Sioux City; Gordon Chemical Dependency Center, St. Luke's Medical Center, Sioux City.

Manufacturers contact: Ed Storm, Sioux City; Craig Nelson, West Des Moines

Clients contact: Jim Champion, Sioux City; Howard Heil, West Des Moines

**FLINN SAITO ANDERSEN & DEVOE ARCHITECTS AIA**

604 Mulberry Street  
Waterloo, Iowa 50703  
(319) 233-1163  
Organization Type: P.C.  
Established 1948

**Principals**

Daryl E. Andersen, AIA

**Firm Personnel by Discipline**

|                     |   |
|---------------------|---|
| Licensed Architects | 3 |
| Administrative      | 1 |

**Services Provided**

|                      |    |
|----------------------|----|
| Architecture         | 75 |
| Interior Design      | 10 |
| Historic Restoration | 10 |
| Programming          | 5  |

**Work**

|                            |    |
|----------------------------|----|
| Commercial, Office, Retail | 15 |
| Residential—Single-Family  | 5  |
| Residential—Multi-Family   | 10 |
| Educational                | 10 |
| Religious                  | 15 |
| Public Agencies            | 25 |
| Renovation                 | 15 |
| Historic Preservation      | 5  |

**Recent Projects**

Pinecrest Facility, Waterloo; Hearst Center for the Arts, Cedar Falls; Hudson City Hall/Community Center, Hudson; John Deere Community Credit Union, Waterloo and Cedar Falls; U.A.W.-Local 838, Waterloo; Greene Public Library, Greene.

Manufacturers contact: Duane A. Svoboda

Clients contact: Daryl E. Andersen

**FREVERT-RAMSEY-KOBES**

4601 Westown Parkway, Suite 322  
West Des Moines, Iowa 50265  
(515) 223-5100  
FAX (515) 223-7226  
Organization Type: Inc.  
Established 1923

**Principals**

W. Robert Ramsey, AIA, PE  
Joe H. Kobes, AIA

**Firm Personnel by Discipline**

|                     |   |
|---------------------|---|
| Licensed Architects | 7 |
| Other Architectural | 8 |
| Licensed Engineers  | 3 |
| Administrative      | 2 |
| Planners            | 1 |

**Services Provided**

|                      |    |
|----------------------|----|
| Architecture         | 60 |
| Engineering          | 10 |
| Interior Design      | 5  |
| Planning             | 5  |
| Historic Restoration | 5  |
| Programming          | 5  |
| CADD                 | 10 |

**Work**

|                            |    |
|----------------------------|----|
| Commercial, Office, Retail | 10 |
| Educational                | 70 |
| Medical                    | 5  |
| Religious                  | 5  |
| Renovation                 | 5  |
| Historic Preservation      | 5  |

**Recent Projects**

Carroll High School, Carroll; Johnston Elementary School, Johnston; Roland-Story Middle School, Roland; Advanced Technology Center, Indian Hills Comm. College, Ottumwa; Heartland AEA 11 Office Bldg., Johnston; Ames City Hall, Ames.

Manufacturers contact: Jack Drey

Clients contact: Bob Ramsey or Joe Kobes

**FREY BALDWIN CLAUSE ARCHITECTS, P.C.**

1212 Equitable Building  
Des Moines, Iowa 50309  
(515) 244-8897  
FAX (515) 244-6013  
Organization Type: P.C.  
Established 1984

**Principals**

Douglas A. Frey, AIA  
Thomas Baldwin, AIA  
Thomas R. Clause, AIA

**Firm Personnel by Discipline**

|                     |   |
|---------------------|---|
| Licensed Architects | 4 |
| Other Architectural | 8 |
| Interior Design     | 2 |
| Administrative      | 3 |

**Services Provided**

|                      |    |
|----------------------|----|
| Architecture         | 50 |
| Interior Design      | 30 |
| Planning             | 10 |
| Landscape Design     | 5  |
| Historic Restoration | 5  |

**Work**

|                            |    |
|----------------------------|----|
| Commercial, Office, Retail | 25 |
| Residential—Single-Family  | 5  |
| Residential—Multi-Family   | 10 |
| Educational                | 5  |
| Medical                    | 30 |
| Religious                  | 5  |
| Public Agencies            | 10 |
| Renovation                 | 5  |
| Historic Preservation      | 5  |

**Recent Projects**

Iowa Methodist Medical Center Cancer Center, Des Moines; Za-Ga-Zig Shrine Mosque, Office and Recreation Building, Altoona; Valley View Village Retirement Apartments, Des Moines; City of Des Moines Child Care Center, Des Moines; Equitable Building Remodeling and Restoration, Des Moines; Iowa Methodist Medical Center Medical Office Building, West Des Moines.

Manufacturers contact: Phyllis Hodge

Clients contact: Douglas Frey, Thomas Baldwin or Thomas Clause

**GARDNER ARCHITECTURE**

R.R. 2, Box 173  
Strawberry Point, Iowa 52076  
(319) 933-4712  
FAX (319) 933-4712  
Organization Type: Proprietorship  
Established 1982

**Principals**

Thomas Gardner, AIA

**Firm Personnel by Discipline**

|                     |   |
|---------------------|---|
| Licensed Architects | 1 |
| Other Architectural | 1 |
| Other Technical     | 1 |
| Administrative      | 1 |

**Services Provided**

|                      |    |
|----------------------|----|
| Architecture         | 90 |
| Planning             | 5  |
| Historic Restoration | 5  |

**Work**

|                            |    |
|----------------------------|----|
| Commercial, Office, Retail | 30 |
| Residential—Single-Family  | 5  |
| Educational                | 40 |
| Public Agencies            | 25 |

**Recent Projects**

Valley Elementary School, Elgin; Prairie View Residential Care, West Union; Osborne State Welcome Center, Elkader; Central State Bank, Drive up, Elkader; Farmers Bank, Main Office, Independence; Spectrum Industries, Work Center, Decorah.

Manufacturers contact: Thomas Gardner

Clients contact: Thomas Gardner

**DONALD L. GRAY, ARCHITECT**

110 1/2 West Water Street  
Decorah, Iowa 52101  
(319) 382-3837  
Organization Type: Sole Proprietorship  
Established 1986

**Principals**

Donald L. Gray, AIA

**Firm Personnel by Discipline**

|                     |   |
|---------------------|---|
| Licensed Architects | 1 |
| Administrative      | 1 |

**Services Provided**

|                 |    |
|-----------------|----|
| Architecture    | 80 |
| Interior Design | 10 |
| Programming     | 10 |

**Work**

|                            |    |
|----------------------------|----|
| Commercial, Office, Retail | 30 |
| Residential—Single-Family  | 10 |
| Residential—Multi-Family   | 10 |
| Educational                | 20 |
| Medical                    | 10 |
| Renovation                 | 20 |



**Recent Projects**

Decorah State Bank Building, Protivin; Additions to Brandt Hall, Luther College, Decorah; Renovation of Barn for Shop-Residence, Postville; Married Student Housing, Luther College, Decorah; Interior Renovations for Oneota Riverview Care Center, Decorah; Interior Renovations for Decorah State Bank, Decorah.

Manufacturers contact: Donald L. Gray

Clients contact: Donald L. Gray

**GRIMES • PORT • JONES • SCHWERTDTEGER/  
Architects, Inc.**

3404 Midway Drive  
Waterloo, Iowa 50701  
(319) 234-1515

FAX (319) 234-1517

Organization Type: Inc.

Established 1934

**Principals**

Geoffrey C. Grimes, AIA  
Dale R. Port, AIA  
Timothy K. Jones, AIA  
Craig D. Schwerdtfeger, AIA

**Firm Personnel by Discipline**

|                     |   |
|---------------------|---|
| Licensed Architects | 5 |
| Other Architectural | 3 |
| Administrative      | 2 |

**Services Provided**

|                 |    |
|-----------------|----|
| Architecture    | %  |
| Energy          | 93 |
| Interior Design | 3  |
| Planning        | 3  |
|                 | 1  |

**Work**

|                            |    |
|----------------------------|----|
| Commercial, Office, Retail | %  |
| Residential—Single-Family  | 28 |
| Residential—Multi-Family   | 1  |
| Educational                | 11 |
| Religious                  | 30 |
| Public Agencies            | 9  |
| Renovation                 | 14 |
| Other                      | 1  |
|                            | 6  |

**Recent Projects**

Quakerdale Group Homes & Service Center, Manning; Orchard Hill Reformed Church Addition, Cedar Falls; Latham Hall Renovation, UNI, Cedar Falls; Independence C.S.D. East & West Elem. Addition, Independence; Security Savings Bank Addition, Farnhamville; Tower Park, Waterloo.

Manufacturers contact: Principals

Clients contact: Principals

**HANSEN LIND MEYER INC.**

Plaza Centre One, Drawer 310  
Iowa City, Iowa 52244  
(319) 354-4700

FAX (319) 354-4707

Organization Type: Inc.

Established 1962

**Additional Locations Outside Iowa**

Chicago, IL 60601; Orlando, FL 32803; New York, NY 10017; Denver, CO 80220

**Principals**

Victor A. Amoroso, Jr., PE  
C. Bradford Bevers, AIA  
Michael F. Burger, Esq.  
Donald T. Finlayson, AIA  
Richard F. Hansen, FAIA  
Thomas J. Kopecky, AIA  
John H. Lind, FAIA  
Stephen P. Mackenzie, AIA  
Martin J. Meisel, AIA  
Thomas S. Pearson, AIA  
Steven A. Rohrbach, AIA

**Firm Personnel by Discipline**

|                      |    |
|----------------------|----|
| Licensed Architects  | 31 |
| Other Architectural  | 36 |
| Licensed Engineers   | 14 |
| Other Engineering    | 32 |
| Other Technical      | 37 |
| Landscape Architects | 5  |
| Graphic Designer     | 2  |
| Interior Design      | 7  |
| Administrative       | 39 |
| Planners             | 2  |

**Services Provided**

|                  |    |
|------------------|----|
| Architecture     | %  |
| Engineering      | 55 |
| Interior Design  | 30 |
| Planning         | 5  |
| Landscape Design | 5  |

**Work**

|                            |    |
|----------------------------|----|
| Commercial, Office, Retail | %  |
| Industrial                 | 2  |
| Medical                    | 14 |
| Other                      | 73 |
|                            | 11 |

**Recent Projects**

Mercy Hospital Medical Center: Mercy West Medical Center, Clive; University of Iowa Hospitals & Clinics, Iowa City; University of Nebraska Medical Center: Ambulatory Care Building, Omaha, NE; Iowa State University: Molecular Biology Building, Ames; Park Centre Retirement Community, Newton; Iowa State Correctional Institutions.

Manufacturers contact: Douglas A. Larson

Clients contact: Any Principal

**HERBERT LEWIS KRUSE BLUNCK  
ARCHITECTURE**

Fleming Building, Suite 202  
Des Moines, Iowa 50309  
(515) 288-9536  
FAX (515) 288-5816  
Established 1961

**Principals**

Charles Herbert, FAIA  
Calvin F. Lewis, AIA  
Rodney Kruse, AIA  
Kirk V. Blunck, AIA

**Firm Personnel by Discipline**

|                     |    |
|---------------------|----|
| Licensed Architects | 11 |
| Other Architectural | 9  |
| Interior Design     | 1  |
| Administrative      | 2  |

**Services Provided**

|                      |    |
|----------------------|----|
| Architecture         | %  |
| Interior Design      | 55 |
| Planning             | 25 |
| Historic Restoration | 5  |
|                      | 15 |

**Work**

|                            |    |
|----------------------------|----|
| Commercial, Office, Retail | %  |
| Residential                | 25 |
| Educational                | 10 |
| Medical                    | 20 |
| Religious                  | 10 |
| Public Agencies            | 5  |
| Renovation                 | 15 |
| Historic Preservation      | 15 |
|                            | 10 |

**Recent Projects**

Alumni Hall Restoration, Iowa State University, Ames; Laser Laboratory Building, University of Iowa, Iowa City; Northwest Financial Corporate Headquarters, Des Moines; Allied Group Corporate Interiors, Plaza & Skywalks, Des Moines; Hub Tower/Kaleidoscope at the Hub, Des Moines; Polk County Juvenile Detention Center, Des Moines.

Manufacturers contact: J. Mark Schmidt

Clients contact: Any Principal

**HIGGINS SHIRK & COLVIG, P.C.**

418 Sixth Avenue, Suite 800  
Des Moines, Iowa 50309  
(515) 244-2205

Organization Type: P.C.

Established 1979

**Principals**

Kirk Colvig, AIA

**Firm Personnel by Discipline**

|                     |   |
|---------------------|---|
| Licensed Architects | 2 |
| Other Architectural | 2 |
| Administrative      | 1 |

**Services Provided**

|                      |    |
|----------------------|----|
| Architecture         | %  |
| Interior Design      | 80 |
| Historic Restoration | 10 |
|                      | 10 |

**Work**

|                            |    |
|----------------------------|----|
| Commercial, Office, Retail | %  |
| Educational                | 50 |
| Religious                  | 15 |
| Renovation                 | 15 |
|                            | 20 |

**Recent Projects**

SWCC Telecommunications Center, Red Oak; Pigott, Inc. Remodeling, Des Moines; Pi Kappa Phi Fraternity, Ames; Southwestern Community College Remodeling, Creston; Addition to Ultimate Automotive Center, Des Moines.

Manufacturers contact: Robert Bartlett

Clients contact: Kirk Colvig

**HUNTINGTON EWING ARCHITECTS, P.C.**

540 Oneida Street  
Storm Lake, Iowa 50588  
(712) 732-6578  
FAX (712) 732-6579  
Organization Type: P.C.  
Established 1976

**Principals**

Glen D. Huntington, AIA  
Ronald W. Ewing, AIA

**Firm Personnel by Discipline**

|                     |   |
|---------------------|---|
| Licensed Architects | 2 |
| Other Architectural | 1 |
| Interior Design     | 1 |
| Administrative      | 1 |

**Services Provided**

|                 |    |
|-----------------|----|
| Architecture    | %  |
| Interior Design | 75 |
|                 | 25 |

**Work**

|                            |    |
|----------------------------|----|
| Commercial, Office, Retail | %  |
| Residential—Single-Family  | 20 |
| Residential—Multi-Family   | 13 |
| Educational                | 2  |
| Medical                    | 7  |
| Religious                  | 9  |
| Public Agencies            | 3  |
| Renovation                 | 19 |
|                            | 27 |

**Recent Projects**

Family Health Center, Storm Lake; Rolling Hills National Bank, Atlantic; Clinton National Bank, Clinton; Northwest Federal Savings Bank, Spirit Lake; American State Bank, Sioux City; Fitzpatrick Chevrolet, Storm Lake.

Manufacturers contact: Ronald W. Ewing

Clients contact: Glen D. Huntington



**CHARLES JOHNSTON AND ASSOCIATES  
ARCHITECTS AND PLANNERS**

301 South 9th Street  
Marshalltown, Iowa 50158  
(515) 753-4187  
Established 1982

**Principals**

Charles B. Johnston, AIA

**Firm Personnel by Discipline**

|                     |   |
|---------------------|---|
| Licensed Architects | 1 |
| Other Architectural | 1 |
| Other Technical     | 1 |
| Administrative      | 1 |

**Services Provided**

|                 |    |
|-----------------|----|
| Architecture    | 80 |
| Engineering     | 5  |
| Interior Design | 15 |

**Work**

|                             |    |
|-----------------------------|----|
| Commercial, Office, Retail  | 25 |
| Residential — Single-Family | 10 |
| Industrial                  | 10 |
| Educational                 | 20 |
| Medical                     | 20 |
| Religious                   | 10 |
| Public Agencies             | 5  |

**Recent Projects**

Wolfe Eye Clinic, Marshalltown; Elim Lutheran Church, Marshalltown; Oakview Nursing Home, Conrad; Preschool Laboratory for Grinnell College, Grinnell; Evaluation of Space Needs for Marshall County Offices, Marshalltown.

Manufacturers contact: Charles B. Johnston

Clients contact: Charles B. Johnston

**KARL KEFFER ASSOCIATES, P.C.**

202 Masonic Temple  
Des Moines, Iowa 50309  
(515) 288-4821  
Organization Type: P.C.  
Established 1899

**Principals**

Thomas J. Atherton, AIA, PE

**Firm Personnel by Discipline**

|                     |   |
|---------------------|---|
| Licensed Architects | 1 |
| Other Architectural | 1 |
| Administrative      | 1 |

**Services Provided**

|                         |    |
|-------------------------|----|
| Architecture            | 85 |
| Construction Management | 15 |

**Work**

|                            |    |
|----------------------------|----|
| Commercial, Office, Retail | 70 |
| Residential — Multi-Family | 10 |
| Educational                | 15 |
| Public Agencies            | 5  |

**Recent Projects**

Walgreens Store & Retail Shops (Mall), Ankeny; Office Building, Peterson Construction, Des Moines; High School Remodeling, Estherville; Office Building, Regency Builders, Urbandale; Roof Replacement, School Buildings, Des Moines; Bennett Drive Apartments, West Des Moines.

Manufacturers contact: Thomas J. Atherton,

Harold J. Bullington

Clients contact: Thomas J. Atherton, Harold J. Bullington

**KENDALL GRIFFITH RUSSELL ARTIAGA**

3030 Ruan Center  
Des Moines, Iowa 50309  
(515) 282-2112  
FAX (515) 282-1111  
Established 1960

**Principals**

R. Kenneth Kendall, AIA/PE/LA

Gerald I. Griffith, AIA

Jesus M. Artiaga, AIA

**Firm Personnel by Discipline**

|                      |   |
|----------------------|---|
| Licensed Architects  | 5 |
| Other Architectural  | 2 |
| Licensed Engineers   | 1 |
| Other Technical      | 1 |
| Landscape Architects | 1 |
| Graphic Designer     | 1 |
| Interior Design      | 1 |
| Administrative       | 2 |
| Planners             | 1 |

**Services Provided**

|                  |    |
|------------------|----|
| Architecture     | 70 |
| Interior Design  | 10 |
| Planning         | 10 |
| Landscape Design | 10 |

**Work**

|                             |    |
|-----------------------------|----|
| Commercial, Office, Retail  | 50 |
| Residential — Single-Family | 5  |
| Residential — Multi-Family  | 15 |
| Industrial                  | 20 |
| Medical                     | 10 |

**Recent Projects**

Maytag Technical Center, Newton; Goodwill Industries, Des Moines; Townsend Manufacturing Plant, Des Moines; Bankers Trust - Crossroads Bank, Clive; Ninth Street Parking Garage, Des Moines.

Manufacturers contact: Lon Sinclair, John Hausafus

Clients contact: R. Kenneth Kendall

**PIERCE KING ARCHITECT & ASSOCIATES, P.C.**

520 East Washington Street  
Iowa City, Iowa 52240  
(319) 351-9103  
Organization Type: P.C.  
Established 1965

**Additional Iowa Locations**

1200 Park Avenue  
Muscatine, Iowa 52761  
(319) 263-0264

**Principals**

Pierce King, AIA

**Firm Personnel by Discipline**

|                     |   |
|---------------------|---|
| Licensed Architects | 1 |
| Other Architectural | 1 |
| Administrative      | 2 |

**Services Provided**

|                 |    |
|-----------------|----|
| Architecture    | 80 |
| Engineering     | 10 |
| Interior Design | 10 |

**Work**

|                             |    |
|-----------------------------|----|
| Commercial, Office, Retail  | 18 |
| Residential — Single-Family | 20 |
| Industrial                  | 34 |
| Educational                 | 10 |
| Medical                     | 17 |
| Public Agencies             | 1  |

**Recent Projects**

Rockwell International Bldg. Addition, Coralville; Krieger Motor Company, Muscatine; Integrated DNA Technologies, Coralville; Hillcrest Family Services Remodeling, Iowa City; Muscatine General Hospital Remodeling, Muscatine; Kin-nick Stadium Press Room, Iowa City.

Manufacturers contact: Pierce King

Clients contact: Pierce King

**KRUSE ASSOCIATES**

150 East Court Street  
Iowa City, Iowa 52240  
(319) 337-5891  
Organization Type: Proprietor  
Established 1984

**Principals**

Richard H. Kruse, AIA

**Firm Personnel by Discipline**

|                     |       |
|---------------------|-------|
| Licensed Architects | 1 1/4 |
| Administrative      | 1/2   |

**Services Provided**

|                      |    |
|----------------------|----|
| Architecture         | 88 |
| Planning             | 5  |
| Landscape Design     | 3  |
| Historic Restoration | 3  |
| Programming          | 1  |

**Work**

|                             |    |
|-----------------------------|----|
| Commercial, Office, Retail  | 18 |
| Residential — Single-Family | 5  |
| Industrial                  | 10 |
| Medical                     | 20 |
| Religious                   | 15 |
| Renovation                  | 30 |
| Historic Preservation       | 2  |

**Recent Projects**

Leff Office - Leff, Haupt & Traw, Iowa City; Medical Offices - Washington Co. Hospital, Washington; Medical Offices - Mercy Services, North Liberty; Medical Offices - Mercy Services, Iowa City; Plaza Mall - Leno & Cilek, Iowa City; Incinerator Facility - University of Iowa, Oakdale.

Manufacturers contact: Richard H. Kruse

Clients contact: Richard H. Kruse

**LARRISON & ASSOCIATES**

2744 West 72nd Street  
Davenport, Iowa 52806  
(319) 386-9480  
Organization Type: P.C.  
Established 1981

**Principals**

Greg Larrison, AIA

**Firm Personnel by Discipline**

|                     |   |
|---------------------|---|
| Licensed Architects | 3 |
| Administrative      | 1 |

**Services Provided**

|                      |    |
|----------------------|----|
| Architecture         | 50 |
| Energy               | 30 |
| Interior Design      | 5  |
| Planning             | 5  |
| Historic Restoration | 10 |

**Work**

|                             |    |
|-----------------------------|----|
| Commercial, Office, Retail  | 30 |
| Residential — Single-Family | 5  |
| Industrial                  | 5  |
| Educational                 | 20 |
| Medical                     | 10 |
| Religious                   | 5  |
| Public Agencies             | 20 |
| Historic Preservation       | 5  |

**Recent Projects**

New Post Office, Milan, IL; ALCOA Corporate Headquarters, Riverdale; Central High School Restoration, Davenport; New USPS Carrier Facility, Rock Island, IL; Police Training Center, Davenport; School Energy Studies, Iowa & Illinois.

Manufacturers contact: Scott Bengfort

Clients contact: Greg Larrison



**LEE • MCKINNEY ARCHITECTS, P.C.**

Suite 304 Terra Centre, 600 Fourth Street  
Sioux City, Iowa 51101  
(712) 233-3645  
FAX (712) 277-7386  
Organization Type: P.C.  
Established 1982

**Principals**

Robert M. Lee, AIA  
Dale H. McKinney, AIA

**Firm Personnel by Discipline**

|                     |   |
|---------------------|---|
| Licensed Architects | 2 |
| Other Architectural | 1 |
| Other Technical     | 1 |
| Administrative      | 1 |

**Services Provided**

|                 |    |
|-----------------|----|
| Architecture    | 60 |
| Energy          | 5  |
| Interior Design | 25 |
| Planning        | 5  |
| Programming     | 5  |

**Work**

|                             |    |
|-----------------------------|----|
| Commercial, Office, Retail  | 20 |
| Residential — Single-Family | 5  |
| Industrial                  | 30 |
| Educational                 | 10 |
| Medical                     | 10 |
| Religious                   | 5  |
| Public Agencies             | 10 |
| Renovation                  | 5  |
| Other                       | 5  |

**Recent Projects**

Gateway 2000 Production/Office, N. Sioux City, SD; Anderson Pavilion, Chris Larsen Park, Sioux City; German Farmers Insurance Office, Sioux Center; Godfather's, Sioux City; Merrick Printing, Sibley; Library, City Office, Fire Station, Little Rock.

Manufacturers contact: Mike Neswick

Clients contact: Dale McKinney or Bob Lee

**RON LEHMAN, ARCHITECT & PLANNER**

1421 66th Street  
Des Moines, Iowa 50311  
(515) 255-8435  
Organization Type: Sole Proprietorship  
Established 1977

**Principals**

Ron Lehman, AIA

**Firm Personnel by Discipline**

|                     |     |
|---------------------|-----|
| Licensed Architects | 1   |
| Administrative      | 1/2 |
| Planners            | 1   |

**Services Provided**

|                      |    |
|----------------------|----|
| Architecture         | 58 |
| Energy               | 3  |
| Planning             | 15 |
| Historic Restoration | 7  |
| Programming          | 5  |
| Other                | 12 |

**Work**

|                             |    |
|-----------------------------|----|
| Commercial, Office, Retail  | 12 |
| Residential — Single-Family | 25 |
| Residential — Multi-Family  | 15 |
| Educational                 | 3  |
| Medical                     | 5  |
| Religious                   | 5  |
| Public Agencies             | 8  |
| Renovation                  | 10 |
| Historic Preservation       | 5  |
| Other                       | 12 |

**Recent Projects**

Fairway Townhouses Condominium Project, Atlantic; Jim & Kitty Sayre Residence, Urbandale; Chris & Mary Risewick Residence, West Des Moines; 15 Bed Healthcare Facility for Sunshine Homes, Atlantic; Darwin and Ruth Lynner Residence, Des Moines; American Federal Banking and Office Building, Atlantic.

Manufacturers contact: Ron Lehman

Clients contact: Ron Lehman

**JAMES LYNCH & ASSOCIATES**

1021 Midland Financial Building  
Des Moines, Iowa 50309  
(515) 282-6144  
Organization Type: Proprietorship  
Established 1979

**Principals**

James A. Lynch, AIA, NSPE

**Firm Personnel by Discipline**

|                     |   |
|---------------------|---|
| Licensed Architects | 2 |
| Other Architectural | 1 |
| Administrative      | 1 |

**Services Provided**

|              |     |
|--------------|-----|
| Architecture | 100 |
|--------------|-----|

**Work**

|                            |    |
|----------------------------|----|
| Commercial, Office, Retail | 60 |
| Public Agencies            | 40 |

**Recent Projects**

Combined Support Maintenance Shop, Camp Dodge, Johnston; Dahl's Remodeling & Addition, Ingersoll Avenue, Des Moines; Dahl's Remodeling & Addition, Euclid Avenue, Des Moines; Multi-Purpose Operations Maintenance, Air National Guard Base, Des Moines; Original Coney Island, Des Moines; Strauss Safe & Lock Company, Des Moines.

Manufacturers contact: James A. Lynch

Clients contact: James A. Lynch

**MARTIN DESIGN CONSULTANTS**

1222 7th Avenue  
Marion, Iowa 52302  
(319) 377-7604  
Organization Type: Sole  
Established 1987

**Principals**

David F. Martin, AIA

**Firm Personnel by Discipline**

|                     |   |
|---------------------|---|
| Licensed Architects | 1 |
| Other Architectural | 2 |
| Administrative      | 1 |

**Services Provided**

|              |    |
|--------------|----|
| Architecture | 95 |
| Planning     | 5  |

**Work**

|                             |    |
|-----------------------------|----|
| Commercial, Office, Retail  | 65 |
| Residential — Single-Family | 15 |
| Residential — Multi-Family  | 5  |
| Industrial                  | 5  |
| Medical                     | 5  |
| Religious                   | 5  |

**Recent Projects**

New Life Fitness World, Columbia, SC; French Studios, Marion; Videoconference Center - Telecom\* USA, Cedar Rapids; Eby's Athletic Co., Cedar Falls; St. Stephen's Lutheran Church Addition, Cedar Rapids; McLeod Residence, Cedar Rapids.

Manufacturers contact: David F. Martin or Peter Shawinsky

Clients contact: David F. Martin

**METZGER JOHNSON, ARCHITECTS, INC.**

1115 Summer Street  
Burlington, Iowa 52601  
(319) 753-1636  
Organization Type: Inc.  
Established 1982

**Additional Locations Outside Iowa**

Galesburg, IL 61401

**Principals**

David D. Metzger, AIA, PE

**Firm Personnel by Discipline**

|                     |   |
|---------------------|---|
| Licensed Architects | 2 |
| Licensed Engineers  | 7 |
| Other Engineering   | 1 |
| Other Technical     | 3 |
| Administrative      | 5 |

**Services Provided**

|                      |    |
|----------------------|----|
| Architecture         | 50 |
| Engineering          | 10 |
| Energy               | 5  |
| Interior Design      | 5  |
| Planning             | 5  |
| Historic Restoration | 25 |

**Work**

|                             |    |
|-----------------------------|----|
| Commercial, Office, Retail  | 10 |
| Residential — Single-Family | 2  |
| Industrial                  | 10 |
| Educational                 | 5  |
| Medical                     | 10 |
| Religious                   | 5  |
| Public Agencies             | 20 |
| Renovation                  | 18 |
| Historic Preservation       | 20 |

**Recent Projects**

Lincoln Sites - Visitors Center, New Salem, IL; Bjorklund Hotel Restoration, Bishop Hill, IL; Burlington Library Restoration, Burlington; ADDS Earth-Sheltered Dormitory, Burlington; John H. Witte Observatory, Burlington; Bishop Hill Museum, Bishop Hill, IL.

Manufacturers contact: David D. Metzger

Clients contact: David D. Metzger

**NEUMANN MONSON, P.C.**

226 South Clinton Street  
Iowa City, Iowa 52240  
(319) 338-7878  
FAX (319) 338-7879  
Organization Type: P.C.  
Established 1977

**Principals**

Roy C. Neumann, AIA  
Kevin W. Monson, AIA

**Firm Personnel by Discipline**

|                      |   |
|----------------------|---|
| Licensed Architects  | 4 |
| Other Architectural  | 3 |
| Landscape Architects | 1 |
| Other General        | 1 |
| Interior Design      | 1 |
| Administrative       | 1 |

**Services Provided**

|                      |    |
|----------------------|----|
| Architecture         | 70 |
| Interior Design      | 5  |
| Landscape Design     | 5  |
| Historic Restoration | 20 |

**Work**

|                             |    |
|-----------------------------|----|
| Commercial, Office, Retail  | 5  |
| Residential — Single-Family | 2  |
| Residential — Multi-Family  | 3  |
| Industrial                  | 5  |
| Educational                 | 20 |
| Medical                     | 15 |
| Religious                   | 10 |
| Public Agencies             | 20 |
| Renovation                  | 10 |
| Historic Preservation       | 10 |

**Recent Projects**

Academic Building/Business College, Univ. of Iowa, Iowa City; Lawrence County Courthouse Renovation, Deadwood, SD; Educational Facilities, Webster City; Parking Structure, University of Iowa, Iowa City; Mercer Park Aquatic Center, Iowa City; Muscatine County Care Facility, Muscatine.

Manufacturers contact: Kevin Monson and Richard Caruth

Clients contact: Roy C. Neumann



**NEUMANN MONSON WICTOR ARCHITECTS**

238 Benson Building, Seventh & Douglas Streets  
 Sioux City, Iowa 51101  
 (712) 255-3610  
 FAX (712) 252-0484  
 Organization Type: Partnership  
 Established 1983

**Principals**

Kenneth P. Wictor, AIA  
 Roy C. Neumann, AIA  
 Kevin Monson, AIA  
 Thomas T. Bertram

**Firm Personnel by Discipline**

|                     |   |
|---------------------|---|
| Licensed Architects | 4 |
| Other Architectural | 6 |
| Other Technical     | 1 |
| Administrative      | 1 |

**Services Provided**

|                      |    |
|----------------------|----|
| Architecture         | 70 |
| Energy               | 5  |
| Interior Design      | 5  |
| Historic Restoration | 10 |
| Programming          | 7  |
| CADD                 | 3  |

**Work**

|                             |    |
|-----------------------------|----|
| Commercial, Office, Retail  | 10 |
| Residential — Single-Family | 5  |
| Educational                 | 50 |
| Religious                   | 10 |
| Public Agencies             | 10 |
| Renovation                  | 10 |
| Historic Preservation       | 5  |

**Recent Projects**

New Middle School, Sergeant Bluff; Science Addition & Remodeling, Dordt College, Sioux Center; Bethel Lutheran Church, Graettinger; Corporate Office Annex, Metz Baking Company, Sioux City; Middle/High School Addition, Merville; Community Theater Remodeling, Sioux City.

Manufacturers contact: Robert J. Anderson

Clients contact: Kenneth P. Wictor or Thomas T. Bertram

**NOVAK DESIGN GROUP**

411 First Avenue, S.E., Suite 201  
 Cedar Rapids, Iowa 52401  
 (319) 362-2666  
 FAX (319) 362-9577  
 Organization Type: Sole Proprietor  
 Established 1986

**Principals**

James A. Novak, AIA

**Firm Personnel by Discipline**

|                     |   |
|---------------------|---|
| Licensed Architects | 2 |
| Other Architectural | 1 |
| Other Technical     | 2 |
| Interior Design     | 1 |
| Administrative      | 1 |

**Services Provided**

|                 |    |
|-----------------|----|
| Architecture    | 75 |
| Interior Design | 20 |
| Planning        | 5  |

**Work**

|                             |    |
|-----------------------------|----|
| Commercial, Office, Retail  | 60 |
| Residential — Single-Family | 5  |
| Residential — Multi-Family  | 10 |
| Educational                 | 5  |
| Medical                     | 5  |
| Religious                   | 5  |
| Public Agencies             | 5  |
| Renovation                  | 5  |

**Recent Projects**

Aegon USA Office Building, North Richland Hills, TX; Inn at Keystone/Hotel, Keystone, CO; Amana Colonies Golf Course Clubhouse, Amana; Amana Colonies Condominiums, Amana; N.C.R. Corporate Office Building, Cedar Rapids; Harris-Getta Medical Facility, Cedar Rapids.

Manufacturers contact: James A. Novak

Clients contact: James A. Novak

**WILLIAM NOWYSZ AND ASSOCIATES, ARCHITECTS**

102 South Clinton Street, #315  
 Iowa City, Iowa 52240  
 (319) 338-7002  
 FAX (319) 338-8749  
 Organization Type: Sole Proprietor  
 Re-established 1984

**Principals**

William Nowysz, AIA

**Firm Personnel by Discipline**

|                     |   |
|---------------------|---|
| Licensed Architects | 2 |
| Other Architectural | 1 |
| Administrative      | 1 |

**Services Provided**

|                      |    |
|----------------------|----|
| Architecture         | 90 |
| Interior Design      | 5  |
| Historic Restoration | 5  |

**Work**

|                             |    |
|-----------------------------|----|
| Commercial, Office, Retail  | 7  |
| Residential — Single-Family | 75 |
| Educational                 | 5  |
| Religious                   | 3  |
| Public Agencies             | 5  |
| Renovation                  | 5  |

**Recent Projects**

Ginsberg Residence, Iowa City; Park Residence, Iowa City; Zlatnik Residence, Iowa City; Eskin Cabin, Aspen, CO; Chemistry Botany Bldg. Remodelings, University of Iowa, Iowa City; Reinganum Residence, Iowa City.

Manufacturers contact: Bill Nowysz or Jim Barrett

Clients contact: Bill Nowysz

**ROBERT OLSON—ARCHITECTS**

108 3rd Street, Suite 200  
 Des Moines, Iowa 50309  
 (515) 243-3349  
 FAX (515) 243-3349  
 Established 1989

**Principals**

Robert K. Olson, AIA

**Firm Personnel by Discipline**

|                     |   |
|---------------------|---|
| Licensed Architects | 2 |
| Other Architectural | 1 |
| Administrative      | 1 |

**Services Provided**

|                       |    |
|-----------------------|----|
| Architecture          | 60 |
| Interior Design       | 20 |
| Planning              | 10 |
| Landscape Restoration | 10 |

**Work**

|                             |    |
|-----------------------------|----|
| Commercial, Office, Retail  | 40 |
| Residential — Single-Family | 30 |
| Public Agencies             | 10 |
| Renovation                  | 10 |
| Historic Preservation       | 10 |

**Recent Projects**

Devine Office Equipment, Des Moines; Ballet Iowa Studio and School, West Des Moines; Doherty's Flowers, Des Moines; Living History Farms Renovation, Urbandale; Pediatrician's Office, Des Moines; Phoenix Group Offices, Des Moines.

Manufacturers contact: Dave Nelson

Clients contact: Robert Olson

**OPN ARCHITECTS, INC.**

221 Fourth Avenue S.E., Suite 200  
 Cedar Rapids, Iowa 52401  
 (319) 363-6018  
 FAX (319) 363-7349  
 Organization Type: Inc.  
 Established 1979

**Principals**

Scott E. Olson, AIA  
 Thomas A. Popa, AIA  
 James R. Koch, CCS  
 Daniel J. Thies

**Firm Personnel by Discipline**

|                     |    |
|---------------------|----|
| Licensed Architects | 3  |
| Other Architectural | 14 |
| Other General       | 1  |
| Interior Design     | 3  |
| Administrative      | 3  |

**Services Provided**

|                      |    |
|----------------------|----|
| Architecture         | 86 |
| Interior Design      | 8  |
| Planning             | 2  |
| Historic Restoration | 2  |
| Programming          | 2  |

**Work**

|                            |    |
|----------------------------|----|
| Commercial, Office, Retail | 22 |
| Residential — Multi-Family | 30 |
| Industrial                 | 3  |
| Educational                | 15 |
| Medical                    | 3  |
| Religious                  | 1  |
| Public Agencies            | 12 |
| Renovation                 | 5  |
| Historic Preservation      | 3  |
| Other                      | 6  |

**Recent Projects**

Telecom\* USA Data Base Marketing Facility, Cedar Rapids; City Hall/Police Station, Maquoketa; Decorah High School/Elementary Additions, Decorah; Aldi Office/Distribution Center, Valparaiso, IN; Fourth Avenue Parkade/Skyway System, Cedar Rapids; Northeast Post Office Facility, Cedar Rapids.

Manufacturers contact: Principals

Clients contact: Principals

**GREGORY K. QUICK ARCHITECT & PLANNER, P.C.**

1021 Midland Financial Building  
 Des Moines, Iowa 50309  
 (515) 282-6144  
 Established 1982

**Principals**

Gregory K. Quick, AIA

**Firm Personnel by Discipline**

|                 |   |
|-----------------|---|
| Architectural   | 2 |
| Other Technical | 1 |
| Administrative  | 1 |

**Services Provided**

|                                   |    |
|-----------------------------------|----|
| Architecture                      | 50 |
| Construction Management           | 10 |
| Interior Design & Lighting Design | 15 |
| Planning                          | 15 |
| Historic Restoration              | 10 |

**Work**

|                            |    |
|----------------------------|----|
| Commercial, Office, Retail | 60 |
| Housing                    | 20 |
| Religious                  | 10 |
| Public Agencies            | 10 |

**Recent Projects**

Dahl's Foods, 35th & Ingersoll, Des Moines; Eaton Residence, Warren County; Kingsway Cathedral Addition, Des Moines; Polk County Engineer's Office, Foundation Repair, Polk County; Des Moines Register, Marketing Services Remodeling, 4th Floor, Des Moines; Faith Baptist Church, Des Moines.

Manufacturers contact: Gregory Quick

Clients contact: Gregory Quick

**ROBERT L. RAY, ARCHITECT**

253 Fernwood Avenue  
 Davenport, Iowa 52803  
 (319) 355-7108  
 Established 1979

**Principals**

Robert L. Ray, AIA

**Firm Personnel by Discipline**

|               |   |
|---------------|---|
| Architectural | 1 |
|---------------|---|

**Services Provided**

|              |     |
|--------------|-----|
| Architecture | 100 |
|--------------|-----|

**Work**

|                            |    |
|----------------------------|----|
| Commercial, Office, Retail | 75 |
|----------------------------|----|



|            |    |
|------------|----|
| Housing    | 10 |
| Industrial | 5  |
| Medical    | 10 |

Manufacturers contact: Robert L. Ray  
Clients contact: Robert L. Ray

**RDG BUSSARD DIKIS INC.  
RENAISSANCE DESIGN GROUP  
ARCHITECTURE, INTERIOR DESIGN  
AND PLANNING**

303 Locust Street  
Des Moines, Iowa 50309  
(515) 288-3141  
FAX (515) 288-8631  
Established 1966

**RDG**

**Additional Locations Outside Iowa**  
RDG Wilsam Birge Inc., Omaha, NE 68102

**Principals**

H. Kennard Bussard, FAIA, President  
William M. Dikis, AIA, Exec. Vice President  
David J. Dulaney, AIA, Vice President  
Al Oberlander, AIA, Vice President

**Firm Personnel by Discipline**

|                     |    |
|---------------------|----|
| Licensed Architects | 23 |
| Other Architectural | 6  |
| Interior Design     | 2  |
| Planners            | 1  |
| Licensed Engineer   | 1  |
| Other Technical     | 4  |
| Administrative      | 6  |
| Other General       | 1  |

**Services Provided**

|                      |    |
|----------------------|----|
| Architecture         | %  |
| Interior Design      | 40 |
| Planning             | 20 |
| Historic Restoration | 5  |
| Programming          | 15 |
| CADD                 | 15 |

**Work**

|                            |    |
|----------------------------|----|
| Commercial, Office, Retail | %  |
| Educational                | 20 |
| Medical                    | 35 |
| Religious                  | 5  |
| Public Agencies            | 5  |
| Renovation                 | 10 |
| Historic Preservation      | 5  |
| Other                      | 15 |

**Recent Projects**

Iowa State Capitol Restoration and Expansion, Des Moines;  
Utilization Center of Agricultural Products, Iowa State University; Westridge Elementary School, West Des Moines;  
Recreation/Athletic Facility, Iowa State University; National Farmers Organization Corporate Headquarters, Ames;  
Broadlawn Hospital Additions, Des Moines.

Manufacturers contact: Paul Klein or Arnie Fischer  
Clients contact: Ken Bussard, Bill Dikis,  
Al Oberlander, or Dave Sanders

**JOHN STEPHENS RICE ARCHITECT**

525 6th Avenue  
Des Moines, Iowa 50309  
(515) 284-5243  
Established 1966

**Principals**

John S. Rice, AIA

**Firm Personnel by Discipline**

|               |   |
|---------------|---|
| Architectural | 1 |
|---------------|---|

**Services Provided**

|                            |    |
|----------------------------|----|
| Architecture               | %  |
| Engineering                | 15 |
| Interior Design            | 10 |
| Landscape Design           | 10 |
| Historic Restoration       | 5  |
| Arbitration/Expert Witness | 20 |
| Education                  | 10 |

**Work**

|  |    |
|--|----|
| Commercial, Office, Retail                   | %  |
| Housing                                      | 30 |
| Industrial                                   | 20 |
| Other Educational/Expert Witness/Arbitration | 10 |

**Recent Projects**

KVI Warehouse, Des Moines; Hart Comm. Bldg. 6th Avenue  
Remodel, Des Moines; Victorian (Nat. Reg.) Restoration,  
Des Moines; 1850s Restoration (in process) Commercial,  
Guttenberg; Residence (disaster) Rehab, Ames; Retirement  
Housing (Planning), Oskaloosa.

Manufacturers contact: John S. Rice  
Clients contact: John S. Rice

**RICHARDSON/GERE ASSOCIATES, P.C.**

Suite 202, One River Place, 1225 E. River Drive  
Davenport, Iowa 52803  
(319) 322-1804  
Organization Type: P.C.  
Established 1987

**r/ga**

**Principals**

John E. Gere, AIA

**Firm Personnel by Discipline**

|                     |   |
|---------------------|---|
| Licensed Architects | 3 |
| Other Engineering   | 1 |
| Administrative      | 1 |

**Services Provided**

|                      |    |
|----------------------|----|
| Architecture         | %  |
| Engineering          | 55 |
| Energy               | 2  |
| Interior Design      | 25 |
| Planning             | 5  |
| Landscape Design     | 2  |
| Historic Restoration | 7  |
| Programming          | 2  |

**Work**

|                             |    |
|-----------------------------|----|
| Commercial, Office, Retail  | %  |
| Residential — Single-Family | 20 |
| Residential — Multi-Family  | 2  |
| Industrial                  | 10 |
| Educational                 | 5  |
| Medical                     | 15 |
| Public Agencies             | 15 |
| Renovation                  | 8  |
| Historic Preservation       | 20 |

**Recent Projects**

Palmer Campus Center, Davenport; Riverdale Town Hall,  
Riverdale; St. Luke's Medical Office Buildings, Davenport;  
Bettendorf Maintenance Center, Bettendorf; Scott Commu-  
nity College, Riverdale.

Manufacturers contact: John E. Gere  
Clients contact: John E. Gere

**ROSELAND ARCHITECTS**

2330 Lincoln Way  
Ames, Iowa 50010  
(515) 292-6075  
FAX (515) 292-6370

**Roseland Architects**

Organization Type: Sole Proprietor  
Established 1987

**Principals**

Richard J. Roseland, AIA, CSI

**Firm Personnel by Discipline**

|                     |       |
|---------------------|-------|
| Licensed Architects | 2     |
| Other Architectural | 1 1/2 |
| Other General       | 1     |
| Administrative      | 1/2   |

**Services Provided**

|                 |    |
|-----------------|----|
| Architecture    | %  |
| Interior Design | 95 |

**Work**

|                            |    |
|----------------------------|----|
| Commercial, Office, Retail | %  |
| Residential — Multi-Family | 25 |
| Medical                    | 10 |

**Recent Projects**

McFarland Clinic, Boone Office, Boone; McFarland Clinic  
1990 Expansion, Ames; American Meat Protein Corpora-  
tion, ISU Research Park, Ames; TKE Reconstruction, Ames;  
Subs and More Delicatessen, Ames; Gamma Phi Beta  
Sorority Feasibility Study, Ames.

Manufacturers contact: Dick Roseland, Kurt Mackey  
Clients contact: Dick Roseland

**ARCHITECTS RUDI/LEE/DREYER**

315 Sixth Street  
Ames, Iowa 50010  
(515) 232-5600  
FAX (515) 232-8529  
Organization Type: P.C.  
Established 1966



**Principals**

Norman Rudi, AIA  
William Dean Lee, AIA  
William H. Dreyer, AIA

**Firm Personnel by Discipline**

|                     |   |
|---------------------|---|
| Licensed Architects | 5 |
| Other Architectural | 4 |
| Administrative      | 2 |

**Services Provided**

|                 |    |
|-----------------|----|
| Architecture    | %  |
| Interior Design | 92 |
| Planning        | 2  |
| Programming     | 3  |

**Work**

|                             |    |
|-----------------------------|----|
| Commercial, Office, Retail  | %  |
| Residential — Single-Family | 25 |
| Residential — Multi-Family  | 2  |
| Educational                 | 10 |
| Medical                     | 40 |
| Religious                   | 5  |
| Renovation                  | 3  |

**Recent Projects**

Center for New Industrial Materials, ISU, Ames; American  
Home Shield Insurance Co., Carroll; Nevada Public Library,  
Nevada; Ames Ecumenical Housing, Ames; Central Iowa  
Mutual Insurance Co., Story City; Veterinary Medicine Re-  
search Institute, Ames.

Manufacturers contact: Bill Lee or Bill Dreyer  
Clients contact: Norman Rudi

**SAVAGE-VER PLOEG & ASSOCIATES, INC.**

2929 Westown Parkway, Suite 100  
West Des Moines, Iowa 50265  
(515) 223-1635  
FAX (515) 223-0292  
Organization Type: Inc.  
Established 1953



**Principals**

Robert E. Savage, AIA, CSI  
Stanley C. Ver Ploeg, AIA, PE

**Firm Personnel by Discipline**

|   |   |
|---|---|
| Licensed Architects                     | 7 |
| Other Architectural                     | 1 |
| Licensed Engineers                      | 2 |
| Other Technical (CADD Operators)        | 3 |
| Landscape Architects                    | 1 |
| Interior Design                         | 2 |
| (Certified Contract Interior Designers) |   |
| Administrative                          | 1 |

**Services Provided**

|                  |    |
|------------------|----|
| Architecture     | %  |
| Engineering      | 35 |
| Interior Design  | 7  |
| Planning         | 28 |
| Landscape Design | 8  |
| Programming      | 6  |
| CADD             | 10 |

**Work**

|                            |    |
|----------------------------|----|
| Commercial, Office, Retail | %  |
| Industrial                 | 76 |
| Educational                | 2  |
| Medical                    | 15 |
| Religious                  | 2  |

**Recent Projects**

Casey's Corporate Headquarters, Ankeny; Central College  
Student Center, Pella; Hy-Vee Corporate Headquarters,  
Chariton; State Employees' Credit Union, Des Moines;  
Embassy Club at 801 Grand Avenue, Des Moines; The  
Woodlands, Clive.

Manufacturers contact: Don Snedden  
Clients contact: Robert Savage or Steve Gray



**ROMAN SCHOLTZ & ASSOCIATES  
ARCHITECTS & INTERIOR DESIGNERS, P.C.**

200 E. Third Street  
Davenport, Iowa 52801  
(319) 326-2555  
Organization Type: P.C.  
Established 1974

**Principals**

Roman Scholtz, AIA

**Firm Personnel by Discipline**

|                     |   |
|---------------------|---|
| Licensed Architects | 4 |
| Interior Design     | 1 |
| Administrative      | 1 |

**Services Provided**

|                 |    |
|-----------------|----|
| Architecture    | %  |
| Interior Design | 93 |
| Programming     | 4  |
|                 | 3  |

**Work**

|                             |    |
|-----------------------------|----|
| Commercial, Office, Retail  | 26 |
| Residential — Single-Family | 5  |
| Industrial                  | 11 |
| Educational                 | 9  |
| Medical                     | 4  |
| Public Agencies             | 23 |
| Renovation                  | 8  |

**Recent Projects**

U of Iowa Jessup Hall Cashier's Office, Iowa City; Lend A Hand Elderly Housing, Davenport; Sieg Company, Ft. Dodge Renovation & Addition, Fort Dodge; Gen Car & Truck Leasing Systems, Des Moines; Iowa 80 Truckstop Addition, Walcott.

Manufacturers contact: Greg Gowey, Ray Tatro, or Bob Braun

Clients contact: Roman Scholtz

**SHIFFLER ASSOCIATES**

300 Hubbell Building  
Des Moines, Iowa 50309  
(515) 244-4343  
Established 1988

**Principals**

D. Bryan Shiffler, AIA

**Firm Personnel by Discipline**

|                     |   |
|---------------------|---|
| Licensed Architects | 2 |
| Other Architectural | 4 |
| Administrative      | 1 |

**Services Provided**

|                 |    |
|-----------------|----|
| Architecture    | %  |
| Interior Design | 60 |
| Planning        | 30 |
|                 | 10 |

**Work**

|                             |    |
|-----------------------------|----|
| Commercial, Office, Retail  | %  |
| Residential — Single-Family | 50 |
| Industrial                  | 10 |
| Medical                     | 10 |
| Public Agencies             | 20 |
|                             | 10 |

**Recent Projects**

RiverPoint Office Park, Des Moines; Ramsey Pontiac, Mazda, Subaru, Porsche, Audi, Urbandale; Blue Cross Blue Shield Executive Offices, Des Moines; The Printer, Inc., Des Moines; Cobblestone Market, Urbandale; Des Moines Water Works Headquarters Building, Des Moines.

Manufacturers contact: Linda Blakely

Clients contact: D. Bryan Shiffler

**THE SIMONSON GROUP ARCHITECTS**

4401 Westown Parkway, Suite 216  
West Des Moines, Iowa 50265  
(515) 223-0729  
Organization Type: P.C.  
Established 1989

**Principals**

Michael W. Simonson, AIA

**Firm Personnel by Discipline**

|                     |   |
|---------------------|---|
| Licensed Architects | 1 |
| Other Architectural | 1 |
| Other General       | 2 |
| Administrative      | 1 |

**Services Provided**

|                 |    |
|-----------------|----|
| Architecture    | %  |
| Interior Design | 85 |
| Planning        | 10 |
|                 | 5  |

**Work**

|                             |    |
|-----------------------------|----|
| Commercial, Office, Retail  | %  |
| Residential — Single-Family | 60 |
| Residential — Multi-Family  | 5  |
| Medical                     | 20 |
| Religious                   | 5  |
| Public Agencies             | 5  |

Manufacturers contact: Michael W. Simonson

Clients contact: Michael W. Simonson

**SHIVE-HATTERY ENGINEERS AND  
ARCHITECTS, inc.**

800 First Street NW., P.O. Box 1803  
Cedar Rapids, Iowa 52406

(319) 364-0227

FAX (319) 364-4251

Organization Type: Corporation

Established 1962

**SHIVE-HATTERY ENGINEERS  
AND ARCHITECTS, inc.**

**Other Iowa Locations**

Corporate: 316 Second Street, Suite 402, P.O. Box 1599,  
Cedar Rapids, IA 52406  
Phone (319) 362-0313 FAX (319) 362-2883  
Highway 1 & I-80, P.O. Box 1050, Iowa City, IA 52244.  
Phone (319) 354-3040 FAX (319) 354-6921  
1701-48th Street, Suite 200,  
West Des Moines, IA 50265-6755  
Phone (515) 223-8104 FAX (515) 223-0622

**Additional Locations Outside Iowa**

Moline, Illinois 61265

**Principals**

Allen M. Varney, III, AIA

**Firm Personnel by Discipline**

|                      |    |
|----------------------|----|
| Licensed Architects  | 6  |
| Other Architectural  | 6  |
| Licensed Engineers   | 38 |
| Other Engineering    | 15 |
| Other Technical      | 50 |
| Landscape Architects | 2  |
| Interior Design      | 1  |
| Administrative       | 40 |

**Services Provided**

|                         |      |
|-------------------------|------|
| Architecture            | %    |
| Engineering             | 12   |
| Energy                  | 55.3 |
| Construction Management | 2    |
| Interior Design         | 1    |
| Planning                | 1.5  |
| Landscape Design        | 2    |
| Historic Restoration    | .2   |
| Other                   | 25   |

**Work**

|                            |    |
|----------------------------|----|
| Commercial, Office, Retail | %  |
| Industrial                 | 10 |
| Educational                | 34 |
| Medical                    | 11 |
| Public Agencies            | 5  |
| Historic Preservation      | 22 |
| Other                      | 2  |
|                            | 16 |

**Recent Projects**

Cedar Rapids Community School Dist. Gym Additions,  
Cedar Rapids; American College Testing, Inc., Iowa City;  
Fort Dodge Laboratories, Riverside; Merchants National  
Bank 3rd & 4th Floor Remodel, Cedar Rapids; Anderson-  
Erickson Dairy Corporate Office Bldg., Des Moines; Quad  
City Times, Davenport.

Manufacturers contact: Richard A. "Rick" Berndt, P.E.

Clients contact: Allen M. Varney, III

**SIRES ARCHITECTS, P.C.**

6505 Merle Hay Road  
Johnston, Iowa 50131  
(515) 278-4642  
FAX (515) 278-2007  
Organization Type: P.C.  
Established 1984

**Principals**

Douglas R. Sires, AIA

**Firm Personnel by Discipline**

|                     |   |
|---------------------|---|
| Licensed Architects | 4 |
| Other Architectural | 2 |
| Interior Design     | 1 |
| Administrative      | 1 |

**Services Provided**

|                      |    |
|----------------------|----|
| Architecture         | %  |
| Interior Design      | 75 |
| Planning             | 10 |
| Historic Restoration | 5  |
| Programming          | 5  |

**Work**

|                            |    |
|----------------------------|----|
| Commercial, Office, Retail | %  |
| Residential — Multi-Family | 25 |
| Religious                  | 10 |
| Public Agencies            | 20 |
| Renovation                 | 30 |
| Historic Preservation      | 10 |
|                            | 5  |

**Recent Projects**

Starc Armory, Camp Dodge; Westport Home Center, Urbandale; Army Aviation Support Facility, Boone; Seneca Corporate Headquarters, Des Moines; Cross Creek Apartments, Urbandale; Beaverdale Place Shopping Center, Des Moines.

Manufacturers contact: Rick Nelson

Clients contact: Douglas Sires

**LOUIS G. SOENKE, AIA, ARCHITECT**

601 Brady Street  
Davenport, Iowa 52801  
(319) 326-4511  
Established 1952

**Principals**

Louis G. Soenke, AIA

**Firm Personnel by Discipline**

|                |   |
|----------------|---|
| Architectural  | 2 |
| Administrative | 1 |

**Services Provided**

|                      |    |
|----------------------|----|
| Architecture         | %  |
| Engineering          | 60 |
| Energy               | 10 |
| Planning             | 10 |
| Historic Restoration | 10 |

**Work**

|                            |    |
|----------------------------|----|
| Commercial, Office, Retail | %  |
| Industrial                 | 10 |
| Educational                | 10 |
| Medical                    | 30 |
| Public Agencies            | 10 |
|                            | 40 |

**Recent Projects**

Blue Grass Elementary School, Blue Grass; Walcott Elementary & Junior High School, Walcott; Bicentennial Building, Davenport; CASI Building, Davenport; American Legion Post, Davenport.

Manufacturers contact: Louis G. Soenke

Clients contact: Louis G. Soenke

**STANLEY CONSULTANTS, INC.**

Stanley Building  
Muscatine, Iowa 52761  
(319) 264-6600  
FAX (319) 264-6658  
Organization Type: Inc.  
Established 1913





**Additional Iowa Locations**

100 Court Avenue, Suite 420  
Des Moines, Iowa 50309  
(515) 246-8585  
FAX (515) 246-8617

**Additional Locations Outside Iowa**

Chicago, Illinois 60631  
Phoenix, Arizona 85014  
West Palm Beach, Florida 33407

**Principals**

Richard J. Herrick, AIA  
James F. Kemper, AIA

**Firm Personnel by Discipline**

|                      |    |
|----------------------|----|
| Licensed Architects  | 2  |
| Other Architectural  | 3  |
| Licensed Engineers   | 90 |
| Other Engineering    | 33 |
| Other Technical      | 75 |
| Landscape Architects | 5  |
| Graphic Designer     | 5  |
| Other General        | 44 |
| Administrative       | 62 |
| Planners             | 6  |

**Services Provided**

|                         |    |
|-------------------------|----|
| Architecture            | 20 |
| Engineering             | 40 |
| Energy                  | 5  |
| Construction Management | 10 |
| Interior Design         | 5  |
| Planning                | 5  |
| Landscape Design        | 5  |
| Programming             | 5  |
| CADD                    | 5  |

**Work**

|                            |    |
|----------------------------|----|
| Commercial, Office, Retail | 20 |
| Industrial                 | 35 |
| Educational                | 5  |
| Religious                  | 5  |
| Public Agencies            | 25 |
| Renovation                 | 10 |

**Recent Projects**

YMCA/YWCA Joint Facility, Muscatine; First Federal Savings Bank, Muscatine; Utilities Operations Center, Lakeland, FL; Electric Service Center, Naperville, IL; Salvation Army Community Center, Muscatine; Renovations, University of Dubuque, Dubuque.

Manufacturers contact: Jim Kemper

Clients contact: Jim Kemper or Rich Herrick

**STEFFEN-STOLTZ-NELSON, ARCHITECTS**

226 West Main Street  
Ottumwa, Iowa 52501  
(515) 684-4629

Organization Type: Partnership  
Established 1959

**Principals**

Kenneth J. Steffen, AIA  
William D. Nelson, AIA

**Firm Personnel by Discipline**

|                     |   |
|---------------------|---|
| Licensed Architects | 2 |
| Administrative      | 1 |

**Services Provided**

|                  |    |
|------------------|----|
| Architecture     | 70 |
| Engineering      | 5  |
| Interior Design  | 10 |
| Planning         | 10 |
| Landscape Design | 5  |

**Work**

|                             |    |
|-----------------------------|----|
| Commercial, Office, Retail  | 40 |
| Residential — Single-Family | 10 |
| Industrial                  | 15 |
| Educational                 | 5  |
| Religious                   | 10 |
| Public Agencies             | 15 |
| Renovation                  | 5  |

**Recent Projects**

Branch Office for United Federal Savings Bank, Centerville; Remodelings for Deere and Co., Ottumwa; Heartland Lysine Office Addition, Eddyville; Heartland Lysine Process Building Addition, Eddyville; Steffen Residence, Spencer; Pioneer Ridge Nature Center, Wapello County.

Manufacturers contact: Ken Steffen or Bill Nelson  
Clients contact: Ken Steffen or Bill Nelson

**STOUFFER AND SMITH ARCHITECTS**

304½ Eighth Street, Suite 200  
Des Moines, Iowa 50309  
(515) 244-0315

FAX (515) 244-0615

Organization Type: Partnership  
Established 1983

**Principals**

Scott E. Stouffer, AIA  
Robert A. Smith, AIA

**Firm Personnel by Discipline**

|                     |   |
|---------------------|---|
| Licensed Architects | 3 |
| Other Architectural | 1 |
| Administrative      | 1 |

**Services Provided**

|                 |    |
|-----------------|----|
| Architecture    | 80 |
| Interior Design | 20 |

**Work**

|                             |    |
|-----------------------------|----|
| Commercial, Office, Retail  | 65 |
| Residential — Single-Family | 5  |
| Educational                 | 20 |
| Religious                   | 10 |

**Recent Projects**

Iowa Power Control Center, Des Moines; U S West Interiors, Des Moines; Plymouth Congregational Church Remodeling, Des Moines; Iowa Power Work Center, Des Moines; Stilwell Junior High School Remodeling, Des Moines; Drake University, Olmsted Center Remodeling, Des Moines.

Manufacturers contact: Partner

Clients contact: Partner

**STRAKA ARCHITECTS**

3210 St. Joseph Drive  
Dubuque, Iowa 52001

(319) 556-8877

Organization Type: Sole Proprietorship  
Established 1980

**Principals**

James L. Straka, AIA

**Firm Personnel by Discipline**

|                     |   |
|---------------------|---|
| Licensed Architects | 3 |
| Other Architectural | 1 |
| Administrative      | 1 |

**Services Provided**

|                      |    |
|----------------------|----|
| Architecture         | 60 |
| Interior Design      | 5  |
| Planning             | 5  |
| Landscape Design     | 10 |
| Historic Restoration | 20 |

**Work**

|                             |    |
|-----------------------------|----|
| Commercial, Office, Retail  | 30 |
| Residential — Single-Family | 30 |
| Residential — Multi-Family  | 15 |
| Educational                 | 10 |
| Renovation                  | 15 |

**Recent Projects**

City Library, Guttenberg; Lake Townhouse Units, Branigar Corp., Galena Territory, IL; Lake Country Club, Apple Canyon, IL; ARC Residential Care Group Homes, Dubuque; Babka Bookstore, University of Dubuque, Dubuque; Stoltz Sports Center, University of Dubuque, Dubuque.

Manufacturers contact: Marty Johnson

Clients contact: James Straka

**THORSON-BROM-BROSHAR-SNYDER, ARCHITECTS, INC.**

900 Waterloo Building  
Waterloo, Iowa 50701  
(319) 233-8419

FAX (319) 233-9772

Organization Type: Inc.  
Established 1945

**Principals**

Richard H. Brom, AIA  
Robert Broshar, FAIA  
Wayne J. Snyder, AIA

**Firm Personnel by Discipline**

|                     |    |
|---------------------|----|
| Licensed Architects | 6  |
| Other Architectural | 6  |
| Interior Design     | 1  |
| Administrative      | 2½ |

**Services Provided**

|                 |    |
|-----------------|----|
| Architecture    | 70 |
| Interior Design | 20 |
| Planning        | 5  |
| Programming     | 5  |

**Work**

|                             |    |
|-----------------------------|----|
| Commercial, Office, Retail  | 10 |
| Residential — Single-Family | 5  |
| Residential — Multi-Family  | 10 |
| Industrial                  | 5  |
| Educational                 | 15 |
| Medical                     | 35 |
| Religious                   | 10 |
| Public Agencies             | 10 |

**Recent Projects**

Covenant Medical Center, Waterloo; Fine Arts Center, The Wartburg College, Waverly; Loras College Student Center, Dubuque; St. Stephen's Catholic Church Student Center, Cedar Falls; Residential Corrections Facility, Waterloo; Willowood Retirement Community, Cedar Falls.

Manufacturers contact: Any Principal

Clients contact: Robert Broshar

**VOORHEES DESIGN GROUP, INC.**

1415 Grand Avenue  
West Des Moines, Iowa 50265  
(515) 225-3469  
FAX (515) 225-9649

Organization Type: Inc.  
Established 1948

**Additional Locations Outside Iowa**

Moline, Illinois 61265

**Principals**

Jeffrey W. Voorhees, AIA  
John F. Snyder, AIA

**Firm Personnel by Discipline**

|                     |   |
|---------------------|---|
| Licensed Architects | 7 |
| Other Architectural | 5 |
| Licensed Engineers  | 1 |
| Other Technical     | 4 |
| Interior Design     | 1 |
| Administrative      | 3 |

**Services Provided**

|                         |    |
|-------------------------|----|
| Architecture            | 70 |
| Engineering             | 5  |
| Construction Management | 5  |
| Interior Design         | 10 |
| Planning                | 5  |
| CADD                    | 5  |

**Work**

|                            |    |
|----------------------------|----|
| Commercial, Office, Retail | 10 |
| Residential — Multi-Family | 2  |
| Industrial                 | 3  |
| Educational                | 25 |
| Medical                    | 25 |
| Religious                  | 5  |
| Public Agencies            | 25 |
| Renovation                 | 5  |

**Recent Projects**

Lincoln Elementary School, Charles City; Bureau County Sports Facility, Princeton; Bus Maintenance Facility, Ames; Public Library, Rock Valley; Adair County Hospital Addition, Greenfield; Vennard College Master Plan, University Park.

Manufacturers contact: Gary Rupnow

Clients contact: John F. Snyder or Jeffrey Voorhees



**WAGGONER-MAHAFFEY ARCHITECTS**

15 South Federal Avenue  
Mason City, Iowa 50401  
(515) 423-4165

Organization Type: Partnership  
Established 1925

**Principals**

Thomas M. Waggoner, AIA  
Ralph R. Mahaffey, AIA

**Firm Personnel by Discipline**

|                     |   |
|---------------------|---|
| Licensed Architects | 3 |
| Administrative      | 1 |

**Services Provided**

|              |    |
|--------------|----|
| Architecture | %  |
| Engineering  | 90 |
| Planning     | 5  |
| Other        | 3  |

**Work**

|                             |    |
|-----------------------------|----|
| Commercial, Office, Retail  | %  |
| Residential — Single-Family | 15 |
| Educational                 | 40 |
| Other                       | 40 |

**Recent Projects**

Residences, Mason City; School Addition, Ventura; Municipal Airport Alterations and Addition, Mason City; Special Education Classroom School Addition, Clear Lake.

Manufacturers contact: Any of the Principals  
Clients contact: Any of the Principals

**WALKER-METZGER ARCHITECTS, P.C.**

3706 Ingersoll  
Des Moines, Iowa 50312  
(515) 279-8818

Organization Type: P.C.  
Established 1973

**Principals**

H. Ronald Walker, AIA  
Daryl J. Metzger, AIA

**Firm Personnel by Discipline**

|                     |   |
|---------------------|---|
| Licensed Architects | 2 |
| Architectural       | 2 |
| Administrative      | 1 |

**Services Provided**

|                      |    |
|----------------------|----|
| Architecture         | %  |
| Interior Design      | 60 |
| Historic Restoration | 30 |
| CADD                 | 10 |

**Work**

|                             |    |
|-----------------------------|----|
| Commercial, Office, Retail  | 45 |
| Residential — Single-Family | 20 |
| Residential — Multi-Family  | 15 |
| Industrial                  | 5  |
| Educational                 | 5  |
| Medical                     | 5  |
| Other                       | 5  |

**Recent Projects**

Riverfront YMCA Remodel, Des Moines; Ahlers, Cooney, Dorweiler, Haynie, Smith & Albee Law Firm, Des Moines; Dreher, Wilson, Simpson, Jensen, Sellers, Adams & Kaiser Law Firm, Des Moines; Westridge Shopping Centre, Clive; Custom Residence, Okoboji; Iowa State University Facilities Remodel, Ames.

Manufacturers contact: Walker-Metzger Architects, P.C.  
Clients contact: H. Ronald Walker or Daryl J. Metzger

**WEBER-POLLARD & ASSOCIATES, INC.**

306 S. 17th Avenue  
Marshalltown, Iowa 50158  
(515) 752-3930  
FAX (515) 752-6514 (call first)  
Organization Type: Inc.  
Established 1966

**Principals**

Delano B. Weber, AIA  
John R. Pollard, AIA  
David D. Schulze, AIA

**Firm Personnel by Discipline**

|                     |   |
|---------------------|---|
| Licensed Architects | 3 |
| Other Architectural | 3 |
| Interior Design     | 1 |
| Administrative      | 2 |

**Services Provided**

|                 |    |
|-----------------|----|
| Architecture    | %  |
| Engineering     | 75 |
| Energy          | 10 |
| Interior Design | 5  |
| Planning        | 2  |
| CADD            | 3  |

**Work**

|                            |    |
|----------------------------|----|
| Commercial, Office, Retail | %  |
| Residential — Multi-Family | 10 |
| Industrial                 | 2  |
| Educational                | 10 |
| Medical                    | 70 |
| Religious                  | 5  |
| Renovation                 | 1  |

**Recent Projects**

Kossuth Co. Hosp. Addn. & Remodeling, Algona; Addn. to New Hampton High School, New Hampton; Addn. to Pella Comm. Hospital, Pella; Oskaloosa Dietary Addn., Oskaloosa; Creston Medical Clinic, Creston; Crawford Co. Hospital, Denison.

Manufacturers contact: David D. Schulze  
Clients contact: John Pollard

**WEHNER, PATTSCHULL & PFIFFNER, PC**

201 Dey Building  
Iowa City, Iowa 52240  
(319) 338-9715

Organization Type: P.C.  
Established 1965

**Principals**

Roland C. Wehner, AIA  
Richard W. Pattschull, AIA  
John F. Pfiffner, AIA

**Firm Personnel by Discipline**

|                     |   |
|---------------------|---|
| Licensed Architects | 3 |
| Other Architectural | 4 |
| Administrative      | 1 |

**Services Provided**

|                         |    |
|-------------------------|----|
| Architecture            | %  |
| Construction Management | 83 |
| Interior Design         | 3  |
| Planning                | 1  |
| Historic Restoration    | 2  |
| CADD                    | 10 |

**Work**

|                            |    |
|----------------------------|----|
| Commercial, Office, Retail | %  |
| Residential — Multi-Family | 10 |
| Industrial                 | 3  |
| Educational                | 40 |
| Medical                    | 20 |
| Religious                  | 3  |
| Public Agencies            | 10 |
| Renovation                 | 2  |
| Historic Preservation      | 2  |

**Recent Projects**

Washington High School Addition, Vinton; Penn & Shimek Elem. Additions and Alterations, Iowa City; Community School District; Gilman Hall Renovation Phase 3, Iowa State University, Ames; Dallas County Public Safety Facility, Adel; Louisa/Muscatine High School Addition/Alt., Letts; Hertz Farm Management, Mt. Vernon.

Manufacturers contact: Any Principal  
Clients contact: Any Principal

**WETHERELL • ERICSSON • ARCHITECTS**

1106 High Street  
Des Moines, Iowa 50309  
(515) 283-2315

Organization Type: Partnership  
Established 1971

**Principals**

John H. Wetherell, AIA  
Lawrence L. Ericsson, AIA

**Firm Personnel by Discipline**

|                     |     |
|---------------------|-----|
| Licensed Architects | 2   |
| Administrative      | 1/2 |

**Services Provided**

|                      |     |
|----------------------|-----|
| Architecture         | %   |
| Engineering          | 55  |
| Energy               | 2.5 |
| Planning             | 2.5 |
| Landscaping Design   | 5   |
| Historic Restoration | 2.5 |
| Other                | 30  |

**Work**

|                             |    |
|-----------------------------|----|
| Commercial, Office, Retail  | %  |
| Residential — Single-Family | 35 |
| Educational                 | 25 |
| Renovation                  | 5  |
| Historic Preservation       | 20 |

**Recent Projects**

Variety Center for Homes of Oakridge, Des Moines; Opera House Renovation/Restoration, Pella; Computer Repair Center for US West, Clive; Private Residence, Des Moines; Roof Replacement for Scottish Rite Park, Des Moines; Printing Station Remodeling, Des Moines.

Manufacturers contact: John H. Wetherell  
Clients contact: Lawrence L. Ericsson

**JAMES W. WILKINS ARCHITECT and PLANNER**

3101 Ingersoll Avenue  
Des Moines, Iowa 50312  
(515) 274-1521

Organization Type: Proprietor  
Established 1979

**Principals**

James W. Wilkins, AIA

**Firm Personnel by Discipline**

|                     |   |
|---------------------|---|
| Licensed Architects | 1 |
| Other Architectural | 1 |
| Administrative      | 1 |

**Services Provided**

|                 |    |
|-----------------|----|
| Architecture    | %  |
| Interior Design | 80 |
| Planning        | 10 |
| Programming     | 5  |

**Work**

|                            |    |
|----------------------------|----|
| Commercial, Office, Retail | 60 |
| Residential — Multi-Family | 5  |
| Industrial                 | 10 |
| Renovation                 | 20 |
| Other                      | 5  |

**Recent Projects**

Transform Ltd. Office and Warehouse, Marlboro, NJ; Borselman-Hartner Standard Truck Plaza, Altoona; A.H. Blank Golf Clubhouse Expansion, Des Moines; B.L. Recovery, Residential Aftercare, Des Moines; Microwave Systems, Phase II and III Offices, Des Moines; Jensen Construction Co., Office Additions and Remodeling, Des Moines.

Manufacturers contact: Jim Wilkins  
Clients contact: Jim Wilkins



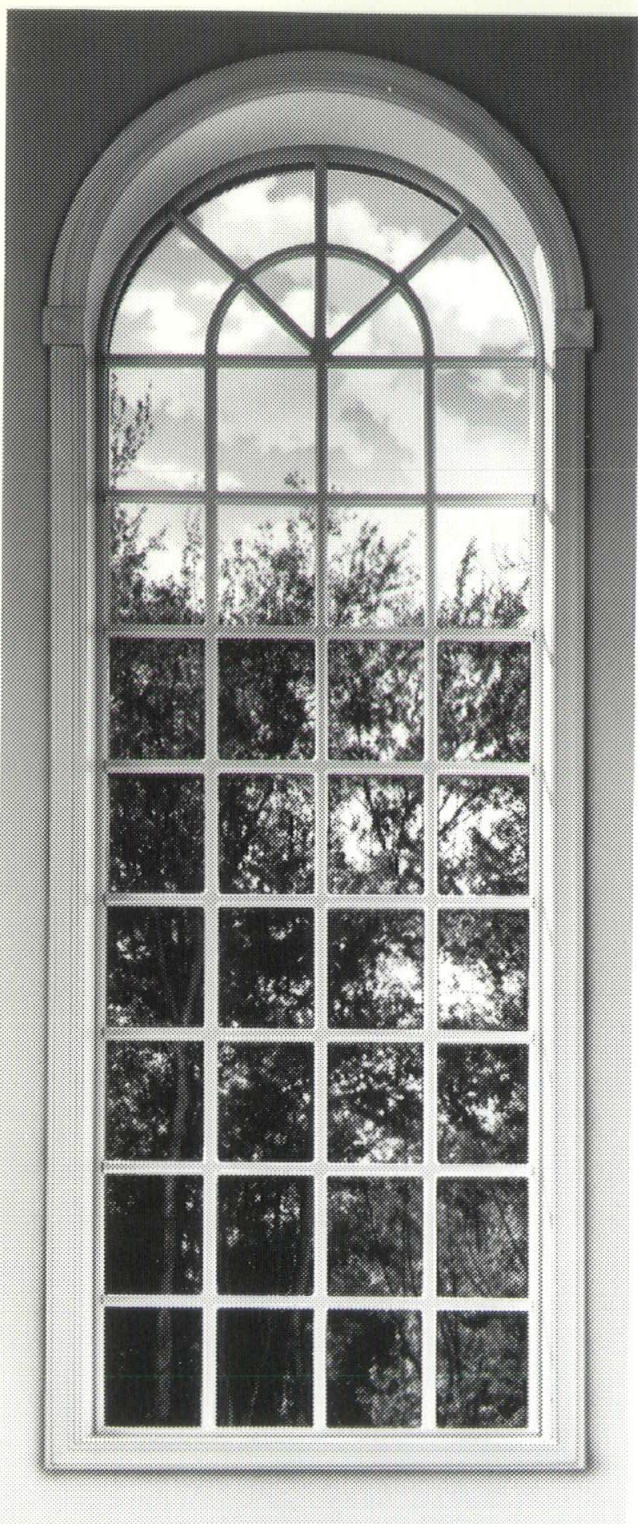

**WHEN IT COMES TO  
CUSTOM WINDOWS,  
WE FILL SOME PRETTY  
TALL ORDERS.**

This custom window is just one example of how unique ideas take shape at The Pella® Custom Plant. Which is why if you're in the market for custom windows, you should set your designs on Pella. Our craftsmen will manufacture practically any window you can imagine, as long as it meets our high standards. Standards that include energy efficiency, low maintenance and durability.

Visit The Pella Window Store® soon. And see how our custom windows can turn out even better than you imagined.



**BUILT TO IMPOSSIBLY HIGH STANDARDS. OUR OWN.™**



# Service to the Public and Profession

## The Iowa Chapter of the American Institute of Architects

Iowa architects are fortunate to be served by a component chapter which continues to receive a 100% performance rating from the AIA for service to its members. Under the capable stewardship of Executive Director, Suzanne Schwen-gels, the Iowa Chapter is an invaluable resource for Iowa's practicing architects and the public they serve.

Some aspects of the Chapter's work are purely administrative: maintaining a roster of active membership, processing the applications of new AIA members and accounting for the receipt and disbursement of all Chapter funds. More important though than these ongoing responsibilities are the Chapter-sponsored services which significantly enhance the architect's professional practice. The Chapter serves as a vital link between its members and the National AIA, and related industry organizations.

The Chapter is, as well, a clearinghouse for information about architects and architecture. For example, the Chapter publishes the Iowa Architect and this annual Directory. It publishes a monthly newsletter, "The Addenda", which keeps members up to date on issues affecting the practice of architecture in Iowa. The Chapter is also the source for numerous publications about architecture. The Iowa Chapter, AIA, Bookstore carries over 250 titles for immediate purchase and can, when requested, procure virtually any other architectural text currently under publication.

All of the industry-standard AIA Construction Documents consisting of more than 120 different contracts and forms are available through the Chapter office, as well as a wide array of other AIA resource publications. This collection of materials, moreover, is not limited solely to the interests of architects. The Chapter, for example, has available the recently published "A Beginner's Guide to Architectural Services" and "You and Your Architect", both effective brochures providing the general public with guidance in utilizing the services of an architect.

Throughout the year, the Chapter conducts programs designed to advance the practice of architecture. These events are excellent opportunities for architects to exchange views with their fellow practitioners and augment their pro-

fessional training. The annual State Convention, held in the fall, combines professional development workshops and topical lectures by esteemed architects with the year's premier social gathering of Iowa's architectural practitioners. It is the setting for the Annual Chapter Design Awards Program, created to recognize outstanding examples of architecture produced by Chapter members. While the state convention is the most conspicuous of these activities, Chapter-sponsored events in the preceding year have included the annual Winter Meeting, titled "Healthy Buildings/Heartland Traditions" and "The Young Architects Seminar." In addition to being informative, many of the programs conducted by the Chapter offer opportunities for gaining required continuing education credits.

In the realm of public relations, the Iowa Chapter has initiated services intended to promote a better understanding of the contributions of architects. The Chapter sponsors the highly popular "LEGO" exhibit yearly at the Iowa State Fair. In conjunction with last year's state convention it helped bring the "AIA National Women in Architecture" exhibit to Des Moines. The Chapter has recently participated in the Main Street program for the Iowa Department of Economic Development, Governor Branstad's Retreat on the Homeless and presented the second Iowa Chapter Educational Scholarship, created to assist students of architecture attending Iowa State University.

In addition, the Chapter sponsors the publication of the Iowa Architect, a quarterly review of regional architecture with a circulation in excess of 4,500. The magazine is distributed to area schools, public agencies, museums, cultural institutions, chambers of commerce, corporations, newspapers, broadcast news organizations, legislators, cities, and of course, architects in an eight state region.

Among the more innovative of the Chapter's projects is "Architecture in the Schools", a program which introduces the basic concepts of architecture into the teaching curriculum of area schools. "Buildings Speak: The Language of Architecture", a 25 minute slide presentation and "Architext", a compendium of lesson plans for class use are both examples of the Program's

contributions in this effort. To date, nearly 250 Iowa teachers have participated in the project's workshops and it is estimated that as many as 12,000 students will be exposed to the fundamentals of architecture this year alone.

On the political front, the Iowa Chapter actively lobbies the state legislature on issues affecting the built environment and the practice of architecture. In 1989, Chapter initiatives included monitoring over 2,000 bills introduced during the session and registering direct positions on seventy-five. During the 1990 session, the Chapter effectively opposed an amendment to the Architectural Practice Act and filed multiple amendments to the State Energy Bill. Other Chapter activities have included involvement with The Alliance for Tort Reform, the Rebuild Iowa Coalition, and participation in Grassroots, the AIA's national leadership and governmental affairs workshop.

All told, the Iowa Chapter is an indispensable resource for the architects it serves. Many of the tools of professional practice that architects routinely take for granted are immeasurably enhanced by the efforts of the Chapter. It represents the power of a united profession established to deal with the issues and concerns facing every practicing architect. ■

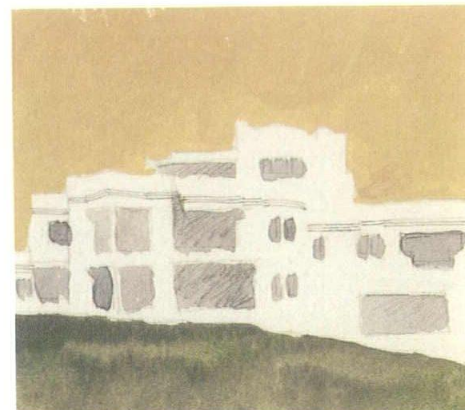



## The Iowa Architectural Foundation

In 1988, the Iowa Architectural Foundation was established. It was founded to advance both the practice of architecture in the State of Iowa and enhance the quality of its built environment. The objectives of the Foundation are summarized in the following statements of purpose:

1. The Foundation is charged to "seek, investigate, and enable programs and projects for the improvement of the human environment for work, for recreation (and) for living."
2. "to solicit, receive and expend gifts, grants and legacies for the education, exhibition, publication, research and preservation of architecture and its allied arts and sciences."
3. "to establish recognition and awards for meritorious work."
4. "to provide architectural scholarships, establish teaching and research chairs in architecture and assist" architectural education and research.
5. "to provide for the dissemination of literature and information of beneficial use to architecture..."
6. "to assist . . . any activities which will result in better architecture and in improvement of the architectural profession."

The following individuals are presently active in the Foundation's work, serving on its board of directors: H. Kennard Bussard, Chairman, Robert Broshar, Vice-Chairman, Gordon Mills, Secretary, Joseph Borg, Treasurer, with Glen Huntington, Dale McKinney, Michael Underhill, and John Bloodgood, Directors.

The Foundation is currently seeking financial support for its endeavors from within the architectural and building trades industry. It is registered as a non-profit corporation organized for charitable purposes as defined by the Internal Revenue Service Code.

Support, be it financial or personal, is encouraged of all Iowans wishing to improve the quality of their built environment. Inquiries may be made either to any of the Foundation's directors or to the Iowa Chapter of the American Institute of Architects. ■

## Iowa Architect

The *Iowa Architect* is intended to educate its readers about the importance of architecture and related architectural issues through a review of newly constructed and historically significant projects, and to promote the value of design excellence in all areas of our public and private environment. It is also a resource for noteworthy events and achievements in the arts, literature, graphic design, music, landscape architecture, and product design.

The *Iowa Architect* is published four times a year by the Iowa Chapter of the American Institute of Architects. Its editorial policy, content, graphic design, and production is directed by a volunteer board of editors comprised of state wide members of the Iowa Chapter, AIA.

The editorial staff determines projects and events to be covered, solicits contributions by free-lance Iowa writers, and assembles photographic and graphic support materials. Each issue is focused around a central idea or issue such as historic preservation, waterfront development, residential design, educational facilities, urban design, etc.

The magazine is published by Kimberley Press, Urbandale, Iowa and is supported by a combination of advertising revenues, subscription fees, and Chapter contributions.

Since 1980, the circulation has been expanded to 4,500 with a concentration in the eight state area including Iowa, Missouri, Nebraska, Kansas, Oklahoma, Wisconsin, Minnesota, and Illinois. By subscription, the magazine currently is mailed to over 35 states.

In support of its educational goals, the *Iowa Architect* is distributed without cost to schools and university libraries in the state of Iowa. It also provides free subscriptions to public officials at the local and state levels who routinely make decisions regarding the built environment in Iowa.

While the main focus is on Iowa architecture and design issues important to Iowa, the magazine has consistently worked to broaden the scope of its interests and coverage. This has included the development of a yearly review of midwestern architecture and an expansion of circulation throughout the central states region. It has also resulted in features that explore and

review performances, art exhibitions, product design, interior and graphic design. Since 1987 the magazine has commissioned fictional writing pieces from Iowa writers and accompanied them with specially commissioned original art work by Iowa artists. ■

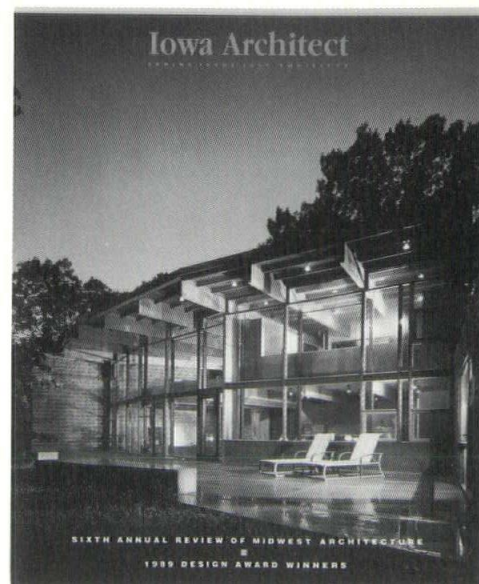

The following themes are planned for upcoming issues of the *Iowa Architect*:

|             |  |
|-------------|--|
| Summer 1990 | Residential Projects                       |
| Fall 1990   | Education and Schools/<br>Convention Issue |
| Winter 1990 | The Rural Environment                      |
| Spring 1991 | Design Awards                              |
| Summer 1991 | General Works                              |



## The Bureau of Historic Preservation

The Bureau of Historic Preservation, located in the State Historical Building, coordinates the following programs: The National Register of Historic Places, Architectural and Historic Survey, Grants for Preservation Activities, and Investment Tax Credits and Proper Rehabilitation.

### The National Register of Historic Places

The National Register is often described as the keystone of the State Historic Preservation Bureau operation. Additions to the National Register, with the exception of federal properties, are made through the State Historic Preservation Bureau. The program, at its heart, creates and maintains Iowa's list of culturally significant properties. As a result, the National Register properties warrant some degree of consideration when federally funded projects threaten them directly or indirectly. The list encompasses every conceivable type of property ranging from individual buildings or archaeological sites to public fountains to large historic districts.

Persons interested in placing a property on the National Register should contact the Bureau to obtain a nomination packet. All properties non-federally owned may be nominated to the National Register through this office. If accepted they become places listed in the National Register of Historic Places, different from National Historic Landmarks, which is a select group of properties of special national significance.

For more information on the National Register contact: Bureau of Historic Preservation at (515) 281-4137

### Architectural and Historical Survey

The architectural survey is charged with identifying buildings, structures, and districts which best express the range and variety of the built environment of Iowa. Two types of surveys are conducted by the Bureau. Reconnaissance level surveys identify buildings and structures in a particular locality which are 50 years of age or older with potential eligibility for the National Register of Historic Places. The second, intensive level surveys involve indepth research enabling the surveyor to recommend whether or not a property or district is eligible for listing in the National Register.

For more information on the Survey contact: Architectural Historian, Ralph Christian at (515) 281-8697

### Grants for Preservation Activities

National Park Service funding provides Iowans with matching grants for various historic preservation activities. Unfortunately, the most popular federal grants program has been suspended — the program providing matching funds to property owners for preservation structures listed on the National Register of Historic Places. The current federal grants program assists Iowans to survey and identify outstanding historic, architectural and archaeological sites throughout the state, to nominate sites or districts to the National Register and to prepare public education programs about historic preservation and related activities designed to identify and preserve the history and pre-history of Iowa.

A new state-funded program provides historic property owners (or would-be owners) with matching grants to acquire or rehabilitate historic buildings and sites. The Historic Resource Development Program has about \$1 million dollars each year from lottery revenues which can also be used for libraries, archives and historical museums.

For more information, contact: Historic Resource Development Program Coordinator, Lynda Wessel, at (515) 281-8719.

For more Grants or Certified Local Governments information contact: Certified Local Governments Coordinator, Kathy Gourley, at (515) 281-6826.

### Investment Tax Credits and Proper Rehabilitation

Certain property owners may qualify for investment tax credits by rehabilitating Certified Historic Buildings. The Bureau of Historic Preservation reviews and approves these applications. A Certified Historic Building is any structure, subject to depreciation as defined by the Internal Revenue Code, that is:

1. Listed individually on the National Register of Historic Places;
- OR
2. Located in a registered historic district and certified by the Secretary of the Interior as

contributing to the historic significance of the district.

Rehabilitation work must be consistent with the historic character of the building and meet the Secretary of the Interior Standards and Guidelines for Rehabilitation. The Bureau supplies applicants with technical information about various work areas, including problems with window replacement, storefront replacement, storm windows and brick/stone cleaning and repair. Technical assistance is given by phone, mail or through site inspections.

For more Tax Credits or Rehabilitation information contact: Architect, Judith Ann McClure at (515) 281-6825 or 281-8637. ■

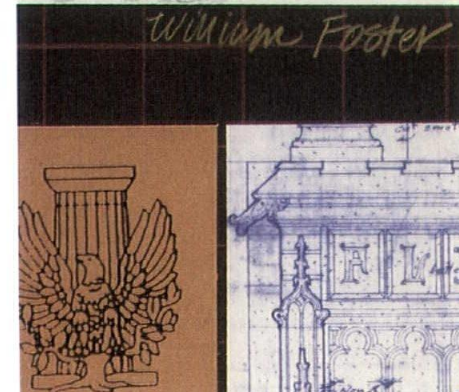
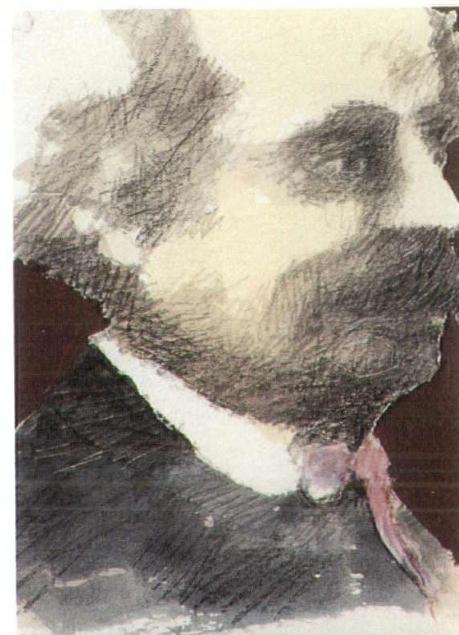



# Chapters of the American Institute of Architects

## ALABAMA

Alabama Council of Architects/AIA  
P.O. Box 237  
Montgomery, AL 36101  
(205) 264-3037

Birmingham Chapter/AIA  
107 South 21st Street  
Birmingham, AL 35233  
(205) 322-4386

Montgomery Chapter/AIA  
P.O. Box 4184  
Montgomery, AL 36103  
(205) 834-9666

## ALASKA

Alaska Chapter/AIA  
113 West Firewood Ln.  
Ste. 200  
Anchorage, AK 99503  
(907) 276-2834

## ARIZONA

AIA Arizona  
3738 North 16th St., Ste. F  
Phoenix, AZ 85016  
(602) 279-0032

Central Arizona Chapter/AIA  
802 N. 5th Avenue  
Phoenix, AZ 85003  
(602) 257-1924

AIA Rio Salado  
P.O. Box 27968  
Tempe, AZ 85285-7968  
(602) 953-1072

Southern Arizona Chapter/AIA  
4905 East Broadway, Ste. 200  
Tucson, AZ 85711  
(602) 571-7400

## ARKANSAS

Arkansas Chapter/AIA  
1 Spring St., Ste. 330  
Little Rock, AR 72201  
(501) 378-0019

## CALIFORNIA

California Council/AIA  
1303 J St., Ste. 200  
Sacramento, CA 95814  
(916) 448-9082

Cabrillo Chapter/AIA  
3711 Long Beach Blvd., Ste. 214  
Long Beach, CA 90807  
(213) 426-4639

Central Valley Chapter/AIA  
1025 19th St., Ste. 8  
Sacramento, CA 95814  
(916) 444-3658

East Bay Chapter/AIA  
City Square  
499 Fourteenth Street, #210  
Oakland, CA 94612  
(415) 464-3600

Inland California Chapter/AIA  
3612 Seventh St., Ste. 107  
Riverside, CA 92501  
(714) 686-6771

Los Angeles Chapter/AIA  
3780 Wilshire Blvd., 9th Fl.  
Los Angeles, CA 90010  
(213) 380-4595

Monterey Bay Chapter/AIA  
P.O. Box 310  
Monterey, CA 93942  
(408) 372-6527

Orange County Chapter/AIA  
South Coast Village  
3840 South Plaza Dr., Ste. C-36  
Santa Ana, CA 92704  
(714) 557-7796

Pasadena & Foothill Chapter/AIA  
555 South Oak Knoll Ave.  
Pasadena, CA 91101  
(818) 796-7601

Redwood Empire Chapter/AIA  
P.O. Box 4178  
Santa Rosa, CA 95402  
(707) 576-7799

San Diego Chapter/AIA  
233 A St., Ste. 200  
San Diego, CA 92101  
(619) 232-0109

San Fernando Valley Chapter/AIA  
14951 Califa St.  
Van Nuys, CA 91411  
(818) 781-7108

San Francisco Chapter/AIA  
130 Sutter St., 6th Fl.  
San Francisco, CA 94104  
(415) 362-7397

San Joaquin Chapter/AIA  
700 Van Ness Ave.  
Fresno, CA 93721  
(209) 266-0389

San Mateo County Chapter/AIA  
P.O. Box 5386  
San Mateo, CA 94402  
(415) 348-5133

Santa Barbara Chapter/AIA  
P.O. Box 2279  
Santa Barbara, CA 93120  
(805) 965-6307

Santa Clara Valley Chapter/AIA  
36 South First St.  
San Jose, CA 95113  
(408) 298-0611

## COLORADO

AIA Colorado  
1459 Pennsylvania Ave.  
Carriage House  
Denver, CO 80203  
(303) 831-6183

Denver Chapter/AIA  
1624 Market St., Ste. 300  
Denver, CO 80202  
(303) 892-1188

## CONNECTICUT

Connecticut Society of Architects/AIA  
87 Willow St.  
New Haven, CT 06511-2627  
(203) 865-2195

## DELAWARE

Delaware Society of Architects/AIA  
1300 North Market St., #501  
Wilmington, DE 19801  
(302) 658-8045

## DISTRICT OF COLUMBIA

Washington Chapter/AIA  
1777 Church St., N.W.  
Washington, D.C. 20036  
(202) 667-1798

## FLORIDA

Florida Association/AIA  
104 East Jefferson St.  
Tallahassee, FL 32302  
(904) 222-7590

Broward County Chapter/AIA  
1855 Griffin Road, #430-A  
Dania, FL 33004  
(305) 925-6001

Florida Central Chapter/AIA  
5100 West Kennedy Blvd., #485  
Tampa, FL 33609  
(813) 286-7225

Gulf Coast Chapter/AIA  
290 Coconut Avenue  
Sarasota, FL 34236  
(813) 366-3067

Miami Chapter/AIA  
800 Douglas Entrance, #119  
Coral Gables, FL 33134  
(305) 448-7488

Mid-Florida Chapter/AIA  
315 East Robinson St., #507  
Orlando, FL 32801  
(407) 648-9018

Palm Beach Chapter/AIA  
504 Pinto Circle  
West Palm Beach, FL 33414  
(407) 790-2514

## GEORGIA

Georgia Association/AIA  
Atlanta Chapter/AIA  
Colony Square Mall  
1197 Peachtree St., N.E.  
Atlanta, GA 30361  
(404) 873-3207

## HAWAII

Hawaii Society/AIA  
1128 Nuuanu Ave.  
Honolulu, HI 96817  
(808) 545-4242

## IDAHO

Idaho Chapter/AIA  
405 South 8th St., #299  
Boise, ID 83702  
(208) 345-3072

## ILLINOIS

Illinois Council/AIA  
820 South Second St., Ste. 802  
Springfield, IL 62701  
(217) 522-2309

Central Illinois Chapter/AIA  
520 South Second St., #802  
Springfield, IL 62701  
(217) 522-2309

Chicago Chapter/AIA  
53 West Jackson Blvd., #350  
Chicago, IL 60604  
(312) 663-4111

Eastern Illinois Chapter/AIA  
Northeast Illinois Chapter/AIA  
311 South Ridgeland Ave.  
Oak Park, IL 60302  
(312) 848-1357

Northern Illinois Chapter/AIA  
7811 N. Alpine Rd.  
Rockford, IL 61103  
(815) 633-3741

## INDIANA

Indiana Society of Archts./AIA  
47 South Pennsylvania St.  
Indianapolis, IN 46204  
(317) 634-6993

Indianapolis Chapter/AIA  
151 North Delaware St., #625  
Indianapolis, IN 46204  
(317) 632-4104

## IOWA

Iowa Chapter/AIA  
512 Walnut  
Des Moines, IA 50309  
(515) 244-7502



## KANSAS

Kansas Society of Archts./AIA  
700 Jackson St., Ste. 209  
Topeka, KS 66603  
(913) 357-5308

## KENTUCKY

Kentucky Society of Architects/AIA  
209 East High St.  
Lexington, KY 40507  
(606) 233-7671

## LOUISIANA

Louisiana Architects Association/AIA  
521 America St.  
Baton Rouge, LA 70802  
(504) 387-5579

New Orleans Chapter/AIA  
330 Exchange Alley, #104  
New Orleans, LA 70130  
(504) 525-8320

Shreveport Chapter/AIA  
333 Texas St., Ste. 1111  
Shreveport, LA 71101-3676  
(318) 221-1623

## MAINE

Maine Chapter/AIA  
3 Sylvan Way  
Manchester, ME 04351  
(207) 623-1218

## MARYLAND

Baltimore Chapter/AIA  
11 1/2 W. Chase St.  
Baltimore, MD 21201  
(301) 625-2585

Potomac Valley Chapter/AIA  
8601 Georgia Ave., Ste. 201B  
Silver Spring, MD 20910  
(301) 588-7095

## MASSACHUSETTS

Mass. State Association of  
Architects/AIA  
Boston Society of Architects/AIA  
52 Broad St.  
Boston, MA 02109  
(617) 951-1433

Central Massachusetts Chapter/AIA  
14 East Worcester St.  
Worcester, MA 01604  
(508) 753-8903

## MICHIGAN

Michigan Society of Architects/AIA  
Detroit Chapter/AIA  
553 East Jefferson St.  
Detroit, MI 48226  
(313) 965-4100

Grand Valley Chapter/AIA  
Grand Rapids Junior College  
151 Fountain, N.E.  
Grand Rapids, MI 49503  
(616) 456-7410

## MINNESOTA

Minnesota Society of Architects/AIA  
Minneapolis Chapter/AIA  
St. Paul Chapter/AIA  
International Market Square  
275 Market St., Ste. 54  
Minneapolis, MN 55405  
(612) 338-6763

## MISSISSIPPI

Mississippi Chapter/AIA  
812 N. President St.  
Jackson, MS 39202  
(601) 948-6735

## MISSOURI

Missouri Council of Architects/AIA  
Mid-Missouri Chapter/AIA  
204 A East High St.  
Jefferson City, MO 65101  
(314) 635-8555

Kansas City Chapter/AIA  
104 West Ninth St.  
Kansas City, MO 64105  
(816) 221-3485

St. Louis Chapter/AIA  
911 Washington St., Ste. 225  
St. Louis, MO 63101-1203  
(314) 621-3484

## MONTANA

Montana Chapter/AIA  
P.O. Box 20996  
Billings, MT 59104  
(406) 259-7300

## NEBRASKA

Nebraska Society of Architects/AIA  
College of Architecture  
P.O. Box 80045  
Lincoln, NE 68588-0106  
(402) 472-1456

## NEVADA

Northern Nevada Chapter/AIA  
135 North Sierra St.  
Reno, NV 89501  
(702) 329-7049

Las Vegas Chapter/AIA  
Houssels House, Room 113  
University of Nevada-Las Vegas  
4505 S. Maryland Pkwy.  
Las Vegas, NV 89154  
(702) 739-0936

## NEW HAMPSHIRE

New Hampshire Chapter/AIA  
76 South State St.  
P.O. Box 1382  
Concord, NH 03302-1382  
(603) 228-0050

## NEW JERSEY

New Jersey Society of Architects/AIA  
1000 Route Nine  
Woodbridge, NJ 07095  
(201) 636-5680

## NEW MEXICO

Albuquerque Chapter/AIA  
110 Second St., S.W., #106  
Albuquerque, NM 87102  
(505) 842-8744

New Mexico Southern Chapter/AIA  
1412 West Chico  
Carlsbad, NM 88220  
(505) 885-5161

## NEW YORK

New York State Association of  
Architects/AIA  
235 Lark St.  
Albany, NY 12210  
(518) 449-3334

Eastern New York Chapter/AIA  
235 Lark St.  
Albany, NY 12210  
(518) 465-3191

Long Island Chapter/AIA  
240 Mineola Blvd.  
Mineola, NY 11501  
(516) 294-0971

New York Chapter/AIA  
457 Madison Ave.  
New York, NY 10022  
(212) 838-9670

Rochester Chapter/AIA  
Eastman Place, Ste. 100  
387 East Main St.  
Rochester, NY 14607  
(716) 232-7650

Staten Island Chapter/AIA  
260 Christopher Lane  
Staten Island, NY 10314  
(718) 494-9800

Westchester/Mid-Hudson Chapter/AIA  
RR 2, Box 119C  
South Salem, NY 10590  
(914) 533-6240

## NORTH CAROLINA

North Carolina Chapter/AIA  
115 West Morgan St.  
Raleigh, NC 27601  
(919) 833-6656

Charlotte Section/AIA  
Two Fairview Plaza  
5950 Fairview Rd., Ste. 620  
Charlotte, NC 28210  
(704) 552-8657

## NORTH DAKOTA

North Dakota Chapter/AIA  
P.O. Box 1403  
Fargo, ND 58107  
(701) 235-4918

## OHIO

Architects Society of Ohio/AIA  
17 South High St., 12th Fl.  
Columbus, OH 43215  
(614) 221-0338

Akron Chapter/AIA  
225 North Willow St.  
Kent, OH 44240  
(216) 928-2373

Cincinnati Chapter/AIA  
Longworth Hall Design Center  
700 West Pete Rose Way  
Cincinnati, OH 45203  
(513) 421-4661

Cleveland Chapter/AIA  
210 The Arcade  
Cleveland, OH 44114  
(216) 771-1240

Columbus Chapter/AIA  
1631 N.W. Professional Plaza  
Columbus, OH 43220  
(614) 451-7654

Toledo Chapter/AIA  
136 North Summit St., First Fl.  
Toledo, OH 43604-1057  
(419) 255-9222

## OKLAHOMA

Central Oklahoma Chapter/AIA  
405 N.W. 15th Street  
Oklahoma City, OK 73103  
(405) 525-7897

Eastern Oklahoma Chapter/AIA  
2210-R South Main St.  
Tulsa, OK 74114  
(918) 583-0013

## OREGON

Oregon Council of Architects/AIA  
1207 S.W. 6th Avenue  
Portland, OR 97204  
(503) 223-2330

Portland Chapter/AIA  
215 S.W. First Ave.  
Portland, OR 97204  
(503) 223-8757



## PENNSYLVANIA

Pennsylvania Society of Architects/AIA  
P.O. Box 5570  
Harrisburg, PA 17110-5570  
(717) 236-4055

Philadelphia Chapter/AIA  
117 South 17th St.  
Philadelphia, PA 19103  
(215) 569-3186

Pittsburgh Chapter/AIA  
The Bank Tower  
307 Fourth Ave., Ste. 1207  
Pittsburgh, PA 15222  
(412) 471-9548

## RHODE ISLAND

Rhode Island Chapter/AIA  
The Arcade, Box 5  
Providence, RI 02903  
(401) 272-6418

## SOUTH CAROLINA

South Carolina Chapter/AIA  
1522 Richland St.  
Columbia, SC 29201  
(803) 252-6050

## SOUTH DAKOTA

South Dakota Society/AIA  
P.O. Box 1596  
Sioux Falls, SD 57101  
(605) 334-2422

## TENNESSEE

Tennessee Society of Architects/AIA  
530 Church St., Ste. 600  
Nashville, TN 37219  
(615) 256-2311

Memphis Chapter/AIA  
80 Monroe, Ste. 405  
Memphis, TN 38103  
(901) 525-3818

Middle Tennessee Chapter/AIA  
3310 West End Ave., 4th Flr.  
Nashville, TN 37203  
(615) 329-2322

## TEXAS

Texas Society of Architects/AIA  
114 West 7th St., #1400  
Austin, TX 78701  
(512) 478-7386

Austin Chapter/AIA  
1206 West 38th St.  
Austin, TX 78705  
(512) 452-4332

Dallas Chapter/AIA  
2811 McKinney, Suite 218  
Lock Box 104  
Dallas, TX 75204-2537  
(214) 871-2788

AIA San Antonio  
1149 East Commerce  
Ste. 200  
San Antonio, TX 78205  
(512) 226-4979

Fort Worth Chapter/AIA  
4388 West Vickery, Ste. 101  
Fort Worth, TX 76107  
(817) 763-0242

Houston Chapter/AIA  
20 Greenway Plaza, Ste. 246  
Houston, TX 77046  
(713) 622-2081

## UTAH

Salt Lake Chapter/AIA  
1819 E. 1300 South  
Salt Lake City, UT 84108  
(801) 582-8207

## VERMONT

Vermont Chapter/AIA  
RFD #1, Box 67  
Waitsfield, VT 05673  
(802) 496-3761

## VIRGINIA

Virginia Society/AIA  
James River Chapter/AIA  
15 South Fifth St.  
Richmond, VA 23219  
(804) 644-3041

Northern Virginia Chapter/AIA  
205 S. Patrick St.  
Alexandria, VA 22314  
(703) 549-9747

Hampton Roads Chapter/AIA  
1 Koger Center, #111  
Norfolk, VA 23502  
(804) 461-3617

## WASHINGTON

Washington Council/AIA  
McCleary Mansion, Ste. 6  
111 West 21st Ave., S.W.  
Olympia, WA 98501  
(206) 943-6012

Seattle Chapter/AIA  
1911 First Ave.  
Seattle, WA 98101  
(206) 448-4938

SW Washington Chapter/AIA  
502 South 11th St.  
Tacoma, WA 98402  
(206) 272-8363

Spokane Chapter/AIA  
P.O. Box 2204  
Spokane, WA 99210  
(509) 747-5498

## WEST VIRGINIA

West Virginia Society of Architects/AIA  
405 Capitol St., Ste. 608  
Charleston, WV 25301  
(304) 344-9872

## WISCONSIN

Wisconsin Society of Architects/AIA  
321 South Hamilton St.  
Madison, WI 53703  
(608) 257-8477

## Resources

Accreditation Board for Engineering and Technology 212/705-7685

345 East 47th Street  
New York, NY 10017

Acoustical Society of America 212/661-9404

335 East 45th Street  
New York, NY 10017

American Association of Engineering Societies 212/705-7840

345 East 47th Street  
New York, NY 10017

American Association of School Administrators 703/528-0700

1801 North Moore Street  
Arlington, VA 22209

American Concrete Institute 313/532-2600

P.O. Box 19150, Redford Station  
Detroit, MI 48219

American Consulting Engineers Council 202/347-7474

10151 5th Street, N.W.  
Washington, D.C. 20005

American Council for Construction Education 913/776-1544

P.O. Box 1266  
Manhattan, KS 66502

American Institute of Architects 202/626-7300

1735 New York Avenue, N.W.  
Washington, D.C. 20006

American Institute of Architects, Iowa Chapter 515/244-7502

512 Walnut Street  
Des Moines, IA 50309

American National Standards Institute 212/354-3300

1430 Broadway  
New York, NY 10018

American Planning Association 202/872-0611

1776 Massachusetts Avenue, N.W.  
Washington, D.C. 20036

American Planning Association — Iowa Chapter 319/356-5000

President — Doug Boothroy  
410 E. Washington Street  
Iowa City, IA 52246

American Society of Civil Engineers 212/705-7496

345 47th Street  
New York, NY 10017

American Society of Consulting Planners 202/982-2826

210 Seventh Street, S.E., Suite 647  
Washington, D.C. 20036



|  |              |   |              |
|--|--------------|---|--------------|
| American Society of Heating, Refrigerating<br>and Air Conditioning Engineers, Inc.<br>1791 Tullie Circle, N.E.<br>Atlanta, GA 30329      | 404/636-8400 | Construction Products Manufacturers Council<br>P.O. Box 575<br>Des Moines, IA 50302   | 515/225-3412 |
| American Society of Interior Designers<br>1430 Broadway<br>New York, NY 10018  | 212/944-9220 | Construction Specifications Institute<br>601 Madison Street<br>Alexandria, VA 22314   | 703/684-0300 |
| American Society of Interior Designers<br>Nebraska — Iowa Chapter<br>President — Marilyn Hansen<br>101 N. 39th Street<br>Omaha, NE 68131 | 402/551-2977 | Construction Specification Institute — Iowa<br>President — Polk Davison<br>P.O. Box 4977<br>Des Moines, IA 50309                | 515/243-0036 |
| American Society of Landscape Architects<br>1733 Connecticut Avenue, N.W.<br>Washington, D.C. 20009                                      | 202/466-7730 | Consulting Engineers Council of Iowa<br>1051 Office Park Road<br>West Des Moines, IA 50265                                      | 515/223-0309 |
| American Society of Landscape Architects<br>Iowa Chapter<br>President — Tom Dunbar<br>110 S.W. 5th Street<br>Des Moines, IA 50309        | 515/280-8026 | Council of Architectural Component Executives<br>President — Rae Dumke<br>553 E. Jefferson<br>Detroit, MI 48226                 | 602/881-1777 |
| American Subcontractors Association<br>1004 Duke Street<br>Alexandria, VA 22314  | 703/684-3450 | Council of Educational Facilities Planners<br>1060 Carmack Road, Suite 160<br>Columbus, OH 43210                                | 614/292-1521 |
| American Wood Council<br>1250 Connecticut Avenue, N.W., Suite 230<br>Washington, D.C. 20036  | 202/833-1595 | Federal Housing Administration<br>210 Walnut Street<br>Des Moines, IA 50309   | 515/284-4510 |
| Architectural Woodwork Institute<br>2310 South Walter Reed Drive<br>Arlington, VA 22206  | 703/671-9100 | Home Builders Association of Iowa<br>9001 Hickman Road, Suite Two<br>Urbandale, IA 50322  | 515/278-0255 |
| Associated Builders and Contractors<br>4845 Merle Hay Road<br>Des Moines, IA 50322   | 515/276-1234 | Illuminating Engineering Society of North America<br>345 East 47th Street<br>New York, NY 10017                                 | 212/705-7926 |
| Associated General Contractors<br>1957 E Street, N.W.<br>Washington, D.C. 20006  | 202/393-2040 | Industrial Designers Society of America<br>6802 Poplar Place<br>McLean, VA 22101  | 703/556-0919 |
| Associated General Contractors of Iowa<br>1423 High Street<br>Des Moines, IA 50309   | 515/244-6287 | Institute of Business Designers<br>1155 Merchandise Mart<br>Chicago, IL 60654   | 312/467-1950 |
| Association of Collegiate Schools of Architecture<br>1735 New York Avenue, N.W.<br>Washington, D.C. 20006                                | 202/785-2324 | Institute of Business Designers<br>Great Plains Chapter<br>President — Jennifer Voorhees<br>4th & Grand<br>Des Moines, IA 50309 | 515/283-2451 |
| Building Owners and Managers Association<br>President — John Mechem<br>418 6th Avenue<br>Des Moines, IA 50309                            | 515/280-1331 | Interfaith Forum on Religion, Art and Architecture<br>1777 Church Street, N.W.<br>Washington, D.C. 20036                        | 202/387-8333 |



|   |              |   |              |
|---|--------------|---|--------------|
| International Association of Lighting Designers<br>40 East 49th Street<br>New York, NY 10017  | 212/752-1590 | Iowa Humanities Board<br>Oakdale Campus<br>Iowa City, IA 52242  | 319/335-4153 |
| International Facility Management Association—Iowa<br>President — Rod Stevens<br>P.O. Box 93123, Capitol Square Station<br>Des Moines, IA 50393       | 515/270-3484 | Iowa Independent Bankers<br>601 Locust Street<br>Des Moines, IA 50309   | 515/245-3886 |
| IA/NE Architectural Woodwork Institute<br>President — Mark Gingery<br>910 Stuben Street<br>Sioux City, IA 51102                                       | 712/252-4257 | Iowa Limestone Producers Association<br>615 E. 14th Street<br>Des Moines, IA 50316                                      | 515/262-8668 |
| Iowa Arts Council<br>1223 East Court Avenue<br>Des Moines, IA 50309   | 515/281-4451 | Iowa Lumbermen's Association<br>1200 35th Street<br>West Des Moines, IA 50265   | 515/223-5698 |
| Iowa Association of Building Officials<br>President — Craig Payne<br>Polk County Building Department<br>5895 N.E. 14th Street<br>Des Moines, IA 50313 | 515/286-3352 | Iowa Ready Mixed Concrete Association<br>1200 35th Street<br>West Des Moines, IA 50265                                  | 515/225-3535 |
| Iowa Bankers Association<br>430 Liberty Building<br>Des Moines, IA 50309  | 515/286-4300 | Iowa State Board of Regents<br>Old Historical Building<br>Des Moines, IA 50319  | 515/281-3934 |
| Iowa Board of Architectural Examiners<br>1918 S.E. Hulsizer Avenue<br>Ankeny, IA 50021  | 515/281-5596 | Iowa State Building Code Bureau<br>Department of Public Safety<br>Wallace State Office Building<br>Des Moines, IA 50319 | 515/281-3807 |
| Iowa Board of Bar Examiners<br>The Capitol Building<br>Des Moines, IA 50319   | 515/281-5911 | Iowa State Historical Society<br>Historical Building<br>600 East Locust<br>Des Moines, IA 50309                         | 515/281-5111 |
| Iowa Department of Cultural Affairs<br>Historical Building<br>600 E. Locust<br>Des Moines, IA 50309   | 515/281-6258 | Iowa State University Department of Architecture<br>Iowa State University<br>Ames, IA 50011                             | 515/294-4717 |
| Iowa Department of Economic Development<br>200 E. Grand Avenue<br>Des Moines, IA 50309  | 515/281-3251 | Manufactured Housing Association of Iowa<br>1400 Dean Avenue<br>Des Moines, IA 50316                                    | 515/265-1497 |
| Iowa Department of General Services<br>Hoover Building<br>Des Moines, IA 50309  | 515/281-5856 | Masonry Institute of Iowa<br>820 First Street<br>West Des Moines, IA 50265  | 515/274-9166 |
| Iowa Department of Natural Resources<br>Wallace Building<br>902 E. 9th Street<br>Des Moines, IA 50309   | 515/281-5145 | Master Builders of Iowa<br>221 Park Street<br>Des Moines, IA 50309  | 515/288-8904 |
| Iowa Engineering Society<br>1051 Office Park Road<br>West Des Moines, IA 50265  | 515/223-0309 | Mechanical Contractors Association of Iowa<br>200 East Grand Avenue<br>Des Moines, IA 50309                             | 515/283-0437 |
|   |              | National Architectural Accrediting Board<br>1735 New York Avenue, N.W.<br>Washington, D.C. 20006                        | 202/783-2007 |



|   |              |  |              |
|---|--------------|--|--------------|
| National Association of Home Builders<br>15th and M Streets, N.W.<br>Washington, D.C. 20005                                       | 202/822-0200 | Society of Architectural Administrators<br>Iowa Chapter<br>President — Alena Scandrett<br>700 Hubbell Building<br>Des Moines, IA 50309 | 515/244-7167 |
| National Conference of States on Building<br>Codes and Standards<br>481 Carlisle Drive<br>Herndon, VA 22070                       | 703/437-0100 | Society of Architectural Historians<br>1700 Walnut Street, Suite 716<br>Philadelphia, PA 19103   | 215/735-0224 |
| National Council of Architectural<br>Registration Boards<br>1735 New York Avenue, N.W., Suite 700<br>Washington, D.C. 20006       | 202/783-6500 | Soil and Water Conservation Society<br>7515 N.E. Ankeny Road<br>Ankeny, IA 50021   | 515/289-2331 |
| National Electrical Contractors Association — Iowa<br>8450 Hickman Road<br>Des Moines, IA 50322                                   | 515/278-2341 | Urban Institute<br>2100 M Street, N.W.<br>Washington, D.C. 20037   | 202/833-7200 |
| National Federation of Independent<br>Businesses — Iowa<br>319 East 5th Street<br>Des Moines, IA 50309                            | 515/243-4723 | Urban Land Institute<br>1090 Vermont Avenue, N.W.<br>Washington, D.C. 20005  | 202/289-3306 |
| National Housing Conference<br>1126 16th Street, N.W., Suite 211<br>Washington, D.C. 20036  | 202/223-4844 | Urban League<br>3501 14th Street, N.W.<br>Washington, D.C. 20010   | 202/265-8200 |
| National Lighting Bureau<br>Suite 300, 2101 L Street, N.W.<br>Washington, D.C. 20037  | 202/457-8437 | U.S. Army Corps of Engineers<br>Missouri River Division, Omaha District<br>215 N. 17th Street<br>Omaha, NE 68102                       | 402/221-3900 |
| National Roofing Contractors Association<br>One O'Hare Centre<br>6250 River Road<br>Rosemont, IL 60018                            | 312/318-NRCA | North Central Division, Rock Island District<br>P.O. Box 2004, Clock Tower Building<br>Rock Island, IL 61204                           | 309/788-6361 |
| National Society of Professional Engineers<br>2029 K Street N.W.<br>Washington, D.C. 20006  | 202/463-2300 |  |              |
| National Trust for Historic Preservation<br>Midwest Regional Office<br>Suite 1135, 53 West Jackson Boulevard<br>Chicago, IL 60604 | 312/939-5547 |  |              |
| National Urban League<br>500 East 62nd Street<br>New York, NY 10021   | 212/310-9000 |  |              |
| Realtors Land Institute<br>999 Oakridge Drive<br>Des Moines, IA 50314   | 515/244-2783 |  |              |
| Sheet Metal Contractors of Iowa<br>1454 30th Street<br>West Des Moines, IA 50265  | 515/223-6568 |  |              |



## DOCUMENTS PRICE LIST

American Institute of Architects, Iowa Chapter  
512 Walnut, Des Moines, IA 50309  
515/244-7502

CALL OR WRITE TO ORDER.  
SHIPPING CHARGES WILL BE ADDED  
TO ORDERS NOT PICKED UP AT THE OFFICE.

documents  
THE AMERICAN INSTITUTE OF ARCHITECTS

## A SERIES/OWNER-CONTRACTOR DOCUMENTS

|         |  | Non-Member Price | Member Price |
|---------|--|------------------|--------------|
| A101    | Owner-Contractor Agreement Form-Stipulated Sum (4/87)  | \$1.50           | \$1.05       |
| A101/CM | Owner-Contractor Agreement Form-Stipulated Sum-Construction Management Edition (6/80)              | 1.25             | .90          |
| A107    | Abbreviated Owner-Contractor Agreement Form for Small Construction Contracts-Stipulated Sum (4/87) | 1.50             | 1.05         |
| A111    | Owner-Contractor Agreement Form-Cost Plus Fee (4/87)   | 1.50             | 1.05         |
| A117    | Abbreviated Owner-Contractor Agreement Form-Cost Plus Fee (4/87)                                   | 1.50             | 1.05         |
| A171    | Owner-Contractor Agreement for Furniture, Furnishings and Equipment (3/79)                         | 1.10             | .80          |
| A177    | Abbreviated Owner-Contractor Agreement for Furniture, Furnishings and Equipment (5/80)             | 1.25             | .90          |
| A191    | Standard Form of Agreements Between Owner and Design/Builder (1985)                                | 2.50             | 1.75         |
| A201    | General Conditions of the Contract for Construction (4/87)   | 2.90             | 2.05         |
| A201/CM | General Conditions of the Contract for Construction-Construction Management Edition (6/80)         | 2.75             | 1.95         |
| A201/SC | Federal Supplementary Conditions of the Contract for Construction (1990)                           | 1.50             | 1.05         |
| A271    | General Conditions of the Contract for Furniture, Furnishings and Equipment (12/77)                | 2.10             | 1.50         |
| A305    | Contractor's Qualification Statement (12/86)   | 1.50             | 1.05         |
| A310    | Bid Bond (2/70)  | .30              | .25          |
| A311    | Performance Bond and Labor and Material Payment Bond (2/70)  | .50              | .35          |
| A311/CM | Performance Bond and Labor and Material Payment Bond-Construction Management Edition (6/80)        | .50              | .35          |
| A312    | Performance Bond and Payment Bond (12/84)  | .60              | .45          |
| A401    | Contractor-Subcontractor Agreement Form (5/87)   | 1.50             | 1.05         |
| A491    | Standard Form of Agreements Between Design/Builder and Contractor (1985)                           | 2.50             | 1.75         |
| A501    | Recommended Guide for Bidding Procedures and Contract Awards (6/82)                                | 2.75             | 1.95         |
| A511    | Guide for Supplementary Conditions (incorporates A512 6/87)  | 3.35             | 2.35         |
| A511/CM | Guide for Supplementary Conditions-Construction Management Edition (3/82)                          | 2.90             | 2.05         |
| A521    | Uniform Location Subject Matter (1981, Reprinted 7/83)   | 2.90             | 2.05         |
| A571    | Guide for Interiors Supplementary Conditions (3/82)  | 2.75             | 1.95         |
| A701    | Instructions to Bidders (4/87)   | 1.50             | 1.05         |
| A771    | Instruction to Interiors Bidders (5/80)  | 1.25             | .90          |

## B SERIES/OWNER-ARCHITECT DOCUMENTS

|         |  |      |      |
|---------|--|------|------|
| B141    | Standard Form of Agreement Between Owner and Architect (4/87)  | 1.40 | 1.00 |
| B141/CM | Standard Form of Agreement Between Owner and Architect-Construction Management Edition (6/80)                          | 1.25 | .90  |
| B151    | Abbreviated Owner-Architect Agreement Form (4/87)  | 1.25 | .90  |
| B161    | Standard Form of Agreement Between Owner and Architect for Designated Services (11/77)                                 | 1.10 | .80  |
| B161/CM | Standard Form of Agreement Between Owner and Architect for Designated Services-Construction Management Edition (12/82) | 1.25 | .90  |
| B162    | Scope of Designated Services (11/77)   | 3.85 | 2.70 |
| B171    | Standard Form of Agreement for Interior Design Services (3/79)   | 1.10 | .80  |
| B177    | Abbreviated Interior Design Services Agreement (5/80)  | 1.25 | .90  |
| B181    | Owner-Architect Agreement for Housing Services (6/78)  | 1.10 | .80  |
| B352    | Duties, Responsibilities, and Limitations of Authority of the Architect's Project Representative (5/79)                | .50  | .35  |
| B431    | Architect's Qualification Statement (12/79)  | 1.25 | .90  |
| B511    | Guide For Amendments to AIA Document B141 (1990)   | 1.25 | .90  |
| B512    | Amendment to Standard Form of Agreement Between Owner and Architects (1987)  | 1.10 | .80  |
| B727    | Standard Form of Agreement Between Owner and Architect for Special Services (1988)                                     | 1.65 | 1.15 |
| B801    | Standard Form of Agreement Between Owner and Construction Manager (8/80)   | 1.25 | .90  |
| B901    | Standard Form of Agreements Between Design/Builder and Architect (1985)  | 2.50 | 1.75 |

## C SERIES/ARCHITECT-CONSULTANT DOCUMENTS

|      |  |      |      |
|------|--|------|------|
| C141 | Standard Form of Agreement Between Architect and Consultant (4/87)                         | 1.50 | 1.05 |
| C142 | Abbreviated Form of Agreement Between Architect and Consultant (4/87)                      | 1.50 | 1.05 |
| C161 | Standard Form of Agreement Between Architect and Consultant for Designated Services (6/79) | 1.25 | .90  |
| C727 | Standard Form of Agreement Between Architect and Consultant for Special Services (4/82)    | 1.25 | .90  |
| C801 | Joint Venture Agreement (6/79)   | 1.25 | .90  |

## D SERIES/ARCHITECT-INDUSTRY DOCUMENTS

|      |   |      |      |
|------|---|------|------|
| D101 | Architectural Area and Volume of Buildings (1/80) | .35  | .25  |
| D200 | Project Checklist (8/82)                          | 3.00 | 2.10 |

## F SERIES/ARCHITECT'S ACCOUNTING FORMS-MANUAL SYSTEM

|      |   |      |      |
|------|---|------|------|
| F101 | 25 SHEETS PER UNIT<br>Cash Journal-1949 | 2.50 | 1.75 |
| F102 | Cash Journal-1949                       | 2.50 | 1.75 |
| F103 | Cash Journal-1949                       | 2.50 | 1.75 |
| F104 | Cash Journal-1953                       | 2.50 | 1.75 |
| F105 | Cash Journal-1949                       | 2.50 | 1.75 |
| F106 | Cash Journal-1949                       | 2.50 | 1.75 |
| F107 | Journal Form-1949                       | 2.50 | 1.75 |
| F201 | Payroll Journal-1953                    | 2.50 | 1.75 |
| F202 | Payroll Journal-1949                    | 2.50 | 1.75 |
| F203 | Payroll Journal-1949                    | 2.50 | 1.75 |
| F301 | Ledger Account Form-1949                | 2.50 | 1.75 |
| F401 | Job Expense Record Form-1953            | 2.50 | 1.75 |
| F403 | Fixed Assets Record-1949                | 2.50 | 1.75 |
| F404 | Note and Investment Record-1949         | 2.50 | 1.75 |

## F SERIES/ARCHITECT'S ACCOUNTING FORMS-

|      |  |      |      |
|------|--|------|------|
| F501 | 50 SHEETS PER UNIT<br>Trial Balance-1953 | 4.75 | 3.35 |
| F502 | Balance Sheet-1953                       | 4.75 | 3.35 |
| F504 | Indirect Expense Factor-1953             | 4.75 | 3.35 |
| F601 | Time Record Sheet-1971                   | 4.75 | 3.35 |
| F603 | Expense Voucher Nonpersonnel-1953        | 4.75 | 3.35 |
| F701 | Billing Extract-1972                     | 4.75 | 3.35 |
| F703 | Aged Accounts Receivable-1972            | 4.75 | 3.35 |
| F712 | Project Payroll Cost Worksheet-1972      | 4.75 | 3.35 |
| F714 | Detail of Expenses-1972                  | 4.75 | 3.35 |

## F SERIES/COMPENSATION GUIDELINES FORMS AND WORKSHEETS

|      |  |      |      |
|------|--|------|------|
| F800 | F810 thru F860 (1978) Complete Set of 2 each of 24 Forms Needed        | 6.25 | 4.40 |
| F810 | 25 SHEETS PER UNIT<br>Scope of Designated Service Worksheet (unphased) | 2.50 | 1.75 |
| F850 | Project Time and Payment Schedule                                      | 2.50 | 1.75 |

## F SERIES/STANDARDIZED ACCOUNTING FOR ARCHITECTS FORMS

|       |   |      |      |
|-------|---|------|------|
| F1002 | 25 SHEETS PER UNIT<br>Cash Disbursements Journal (1978) | 2.50 | 1.75 |
| F1004 | Trial Balance (1978)                                    | 2.50 | 1.75 |
| F1006 | Balance Sheet and Income and Expense Statement (1978)   | 2.50 | 1.75 |
| F2002 | Fixed Assets Record (1978)                              | 2.50 | 1.75 |
| F2004 | Notes and Investment Record (1978)                      | 2.50 | 1.75 |
| F3003 | Payroll Journal (1978)                                  | 2.50 | 1.75 |
| F3005 | Staff Payroll Record (1978)                             | 2.50 | 1.75 |
| F4001 | Project Time Distribution                               | 2.50 | 1.75 |
| F5001 | Billing Extract (1978)                                  | 2.50 | 1.75 |
| F5003 | Aged Accounts Receivable (1978)                         | 2.50 | 1.75 |
| F6002 | Journal (1978)  | 2.50 | 1.75 |
| F6003 | Accounting Worksheet (1978)                             | 2.50 | 1.75 |
| F6004 | Accounting Worksheet (1978)                             | 2.50 | 1.75 |
| F2001 | 50 SHEETS PER UNIT<br>Expense Voucher (1978)            | 4.75 | 3.35 |
| F3001 | Time Record (1978)                                      | 4.75 | 3.35 |
| F3002 | Staff Expense Record (1978)                             | 4.75 | 3.35 |
| F5002 | Invoice for Architectural Services (1978)               | 4.75 | 3.35 |

## G SERIES/ARCHITECT'S OFFICE AND PROJECT FORMS

|          |   |      |      |
|----------|---|------|------|
| G601     | Land Survey Requisition (6/79) with instructions  | 1.10 | .80  |
| G602     | Geotechnical Services Agreement (8/83)  | 1.50 | 1.05 |
| G605/606 | Purchase Order and Purchase Order Continuation Sheet (1983)                                     | 1.25 | .90  |
| G612     | Owner's Instructions for Bonds and Insurance (1987)   | 2.50 | 1.75 |
| G604     | 50 SHEETS PER UNIT<br>Professional Services Supplemental Authorization (3/79) with instructions | 6.95 | 4.90 |
| G701     | Change Order (1987)   | 6.95 | 4.90 |
| G701/CM  | Change Order-Construction Management Edition (6/80)   | 6.95 | 4.90 |
| G702     | Application and Certificate for Payment (4/78, Rev. 5/83)                                       | 6.95 | 4.90 |
| G703     | Continuation Sheet for G702 (4/78, Rev. 5/83)   | 6.95 | 4.90 |
| G703/CR  | Continuous Roll Continuation Sheet for G702 (5/83)  | 6.95 | 4.90 |
| G704     | Certificate of Substantial Completion (4/78)  | 6.95 | 4.90 |
| G705     | Certificate of Insurance (1987)   | 6.95 | 4.90 |
| G706     | Contractor's Affidavit of Payment of Debts and Claims (4/70)                                    | 6.95 | 4.90 |
| G706A    | Contractor's Affidavit of Release of Liens (4/70)   | 6.95 | 4.90 |
| G707     | Consent of Surety to Final Payment (4/70)   | 6.95 | 4.90 |
| G707A    | Consent of Surety to Reduction in or Partial Release of Retainage (6/71)                        | 6.95 | 4.90 |
| G709     | Proposal Request (4/70)   | 6.95 | 4.90 |
| G710     | Architect's Supplemental Instructions (3/79)  | 6.95 | 4.90 |
| G711     | Architect's Field Report (10/72)  | 6.95 | 4.90 |
| G712     | Shop Drawing and Sample Record (10/72)  | 6.95 | 4.90 |
| G714     | Construction Change Directive (1987)  | 6.95 | 4.90 |
| G722     | Project Application and Project Certificate for Payment (6/80)                                  | 6.95 | 4.90 |
| G723     | Project Application Summary (6/80)  | 6.95 | 4.90 |
| G801     | Application for Employment (6/75)   | 6.95 | 4.90 |
| G804     | Register of Bid Documents (4/70)  | 6.95 | 4.90 |
| G805     | List of Subcontractors (4/70)   | 6.95 | 4.90 |
| G807     | Project Directory (4/70)  | 6.95 | 4.90 |
| G809     | Project Data (4/70)   | 6.95 | 4.90 |
| G810     | Transmittal Letter (4/70)   | 6.95 | 4.90 |
| G811     | Employment Record (11/73)   | 6.95 | 4.90 |
| G813     | Temporary Placement (1/74)  | 6.95 | 4.90 |

## HBC SERIES/ARCHITECT'S HANDBOOK OF PROFESSIONAL PRACTICE-CHAPTERS

|            |   |      |      |
|------------|---|------|------|
| Individual | Chapters Each 8.50                        | 7.65 |      |
| HBC 1.1    | Building Enterprise-1988                  | 8.50 | 7.65 |
| HBC 1.2    | The Profession-1988                       | 8.50 | 7.65 |
| HBC 1.3    | Education and Licensing-1988              | 8.50 | 7.65 |
| HBC 1.4    | Professional Options-1988                 | 8.50 | 7.65 |
| HBC 1.5    | Professional Ethics-1988                  | 8.50 | 7.65 |
| HBC 1.6    | Legal Environment-1988                    | 8.50 | 7.65 |
| HBC 1.7    | Regulatory Environment-1988               | 8.50 | 7.65 |
| HBC 1.8    | Political Environment-1988                | 8.50 | 7.65 |
| HBC 1.9    | Organization and Management-1988          | 8.50 | 7.65 |
| HBC 1.10   | Human Resources-1988                      | 8.50 | 7.65 |
| HBC 1.11   | Financial Management-1988                 | 8.50 | 7.65 |
| HBC 1.12   | Project Management-1988                   | 8.50 | 7.65 |
| HBC 1.13   | Interprofessional Relationship-1988       | 8.50 | 7.65 |
| HBC 1.14   | Marketing and Public Relations            | 8.50 | 7.65 |
| HBC 1.15   | Risk Management-1988                      | 8.50 | 7.65 |
| HBC 2.1    | Delivery Approaches-1987                  | 8.50 | 7.65 |
| HBC 2.2    | Contractual Issues-1987                   | 8.50 | 7.65 |
| HBC 2.3    | Redesign Services-1987                    | 8.50 | 7.65 |
| HBC 2.4    | Site Analysis-1987                        | 8.50 | 7.65 |
| HBC 2.5    | Building Design-1987                      | 8.50 | 7.65 |
| HBC 2.6    | Construction Documents-1987               | 8.50 | 7.65 |
| HBC 2.7    | Bidding and Negotiation-1987              | 8.50 | 7.65 |
| HBC 2.8    | Construction Contract Administration-1987 | 8.50 | 7.65 |
| HBC 2.9    | Post-Construction Services-1987           | 8.50 | 7.65 |
| HBC 2.10   | Supplemental Services-1987                | 8.50 | 7.65 |

## ARCHITECT'S HANDBOOK OF PROFESSIONAL PRACTICE

|        |  |        |        |
|--------|--|--------|--------|
| M107   | Architect's Handbook of Professional Practice (Set of 4 Volumes) | 140.00 | 126.00 |
|        | Individual Volumes (including binders):                          | 53.00  | 48.00  |
| M107-1 | Volume I Handbook Chapters 1.1 through 1.15                      | 53.00  | 48.00  |
| M107-2 | Volume II Handbook Chapters 2.1 through 2.10                     | 53.00  | 48.00  |
| M107-3 | Volume III A Series Documents                                    | 53.00  | 48.00  |
| M107-4 | Volume IV B, C, D and G Series Documents                         | 53.00  | 48.00  |
| M100   | Documents Synopsis   | 1.25   | 1.00   |
| R738   | A201 Commentary  | 25.00  | 22.50  |
| R671   | B141 Commentary  | 25.00  | 22.50  |

Copies of the AIA Bookstore Catalog (N711) and additional copies of the Documents Price List (N710) are available at no cost.

Prices are effective January 1, 1990



**Adams, Sherwood D.** AIA-M  
RDG Bussard Dikis  
303 Locust Street  
Des Moines, Iowa 50309  
515/288-3141

**Michael W. Aldrich** A  
4515 86th Street, #20  
Urbandale, Iowa 50322  
Walker Metzger Architects  
515/279-8818

**Alexander, Bruce G.** AIA-M  
Aegon USA Realty Advisors, Inc.  
4333 Edgewood Road, N.E.  
Cedar Rapids, Iowa 52499  
319/398-8020

**Allen, Scott** A  
2802 - 38th Street  
Des Moines, Iowa 50310  
RDG Bussard Dikis  
515/288-3141

**Allers, Ben E.** AIA-M  
Ben E. Allers, Architect, P.C.  
543-28th Street  
Des Moines, Iowa 50312  
515/243-0550

**Allers, Terry L.** AIA-M  
A5 Allers & Associates  
P.O. Box 585, 809 Central Avenue  
Fort Dodge, Iowa 50501  
515/573-2377

**Amend, James L.** AIA-M  
James L. Amend, AIA, Architect  
215 Fourth Street  
Council Bluffs, Iowa 51503  
712/323-8398

**Andersen, Daryl E.** AIA-M  
Flinn Saito Andersen & Robert DeVoe  
604 Mulberry Street  
Waterloo, Iowa 50703  
319/233-1163

**Anderson, Jerry L.** A  
Design Center Associates, P.C.  
169 Main Street  
Dubuque, Iowa 52001  
319/582-7241

**Anderson, Mark A.** AIA-M  
Hansen Lind Meyer, Inc.  
Drawer 310 Plaza Centre One  
Iowa City, Iowa 52244  
319/354-4700

**Anderson, William L.** AIA-M  
Brooks Borg and Skiles  
700 Hubbell Building  
Des Moines, Iowa 50309  
515/244-7167

**Anderzhon, Jeffrey W.** AIA-M  
Anderzhon/Architects  
Rural Route 1, Box 178A  
Shenandoah, Iowa 51601  
712/246-1357

**Andrews, Robin P.** AIA-M  
Andrews & Associates, Architects  
1443 Brown, Suite 125  
Bettendorf, Iowa 52722  
319/355-5997

**Anneberg, P. David** AIA-M  
P. David Anneberg, Architect  
8565 Harbach Boulevard, #304  
Des Moines, Iowa 50311  
515/276-9081

**Artiaga, J. M.** AIA-M  
Kendall Griffith Russell Artiaga  
3030 Ruan Center  
Des Moines, Iowa 50309  
515/282-2112

**Atherton, Thomas J.** AIA-M  
Karl Keffer Associates, P.C.  
202 Masonic Temple Building  
Des Moines, Iowa 50309  
515/288-4821

**Au, King** AIA-M  
108 3rd Street, Suite 201  
Des Moines, Iowa 50309  
515/243-2218

**Augustin, Daniel J.** A  
1606 E. 32nd Street  
Des Moines, Iowa 50317  
General Growth Co.  
515/281-9100

**Ayers, Richard L.** AIA-M  
Derwood Quade Architect  
215 Keo  
Des Moines, Iowa 50309  
515/281-9100

**Baker, Timothy J.** A  
Simonson Group Architects  
4401 Westown Parkway #216  
West Des Moines, Iowa 50265  
515/223-0729

**Baldwin, Thomas A.** AIA-M  
Frey Baldwin Clause Architects, P.C.  
1212 Equitable Building  
Des Moines, Iowa 50309  
515/244-8897

**Balmer, Ronald A.** A  
Hansen Lind Meyer, Inc.  
Drawer 310, Plaza Centre One  
Iowa City, Iowa 52244  
319/354-4700

**Barrett, James R., Jr.** AIA-M  
William Nowysz & Associates, Arch.  
102 South Clinton Street, #315  
Iowa City, Iowa 52240  
319/338-7002

**Bartlett, T. Robert** AIA-M  
Higgins Shirk and Colvig, P.C.  
418 6th Avenue #800  
Des Moines, Iowa 50309  
515/244-2205

**Bassler, Bruce L.** AIA-M  
Dept. of Architecture, Design Center  
Iowa State University  
Ames, Iowa 50011  
515/294-8256

**Bechtel, Gary L.** AIA-M  
538 Wilbur Lane  
Dubuque, Iowa 52001  
319/582-9131

**Bengfort, Scott S.** AIA-M  
Larrison & Associates  
2744 West 72nd Street  
Davenport, Iowa 52806  
319/386-9480

**Bennett, Derrick W.** A  
221-2nd St. N.E. #1  
Mason City, Iowa 50401  
Accord Architecture  
515/423-4784

**Bergland, Robert B.** AIA-E  
218 Fourth Street, NE  
Mason City, Iowa 50401

**Bertram, Thomas T.** A  
Neumann Monson Victor Architects  
238 Benson Building  
Sioux City, Iowa 51101  
712/255-3610

**Bevens, C. Bradford** AIA-M  
2300 Banbury  
Iowa City, Iowa 52240  
Hansen Lind Meyer, Inc.  
319/354-4700

**Bisenius, Robert F.** AIA-M  
Hansen Lind Meyer, Inc.  
Drawer 310 Plaza Centre One  
Iowa City, Iowa 52244  
319/354-4700

**Bishop, Barney A.** AIA-M  
1845 Carter Road  
Dubuque, Iowa 52001  
The Durrant Group, Inc.  
319/583-9131

**Blitterman, Russell J.** AIA-M  
Shiffler Associates  
300 Hubbell Building  
Des Moines, Iowa 50309  
515/244-4343

**Block, David A.** AIA-M  
David A. Block Architect-Planner  
4618 Westbend Drive  
Ames, Iowa 50010  
515/292-1645

**Bloodgood, John D.** FAIA-M  
Bloodgood Architects, P.C.  
3001 Grand Avenue  
Des Moines, Iowa 50312  
515/283-0404

**Blunck, Kirk V.** AIA-M  
Herbert Lewis Kruse Blunck  
Suite 202 Fleming Building  
Des Moines, Iowa 50309  
515/288-9536

**Bock, Carl V.** AIA-E  
Brown Healey Bock, P.C.  
800-1st Avenue N.E.  
Cedar Rapids, Iowa 52402  
319/365-9426

**Bodin, Jeffrey T.** A  
Shiffler Associates  
300 Hubbell Building  
Des Moines, Iowa 50309  
515/244-4343

**Bowman, Alan W.** AIA-M  
Environmental Design Group, Ltd.  
4090 Westown Parkway, Suite E  
West Des Moines, Iowa 50265  
515/224-4022

**Bowman, O. Keith** PA  
Principal Financial Group  
711 High Street  
Des Moines, Iowa 50309  
515/246-7390

**Bowman, Scott C.** PA  
4333 Allison  
Des Moines, Iowa 50310  
KJWW Engineering Consultants  
515/283-1012

**Braun, Robert R.** AIA-M  
3384 E. Kimberly Road  
Davenport, Iowa 52807  
Roman Scholtz & Associates  
319/326-2555

**Briegel, Charles** AIA-M  
2327 West 60th Street  
Davenport, Iowa 52806  
Shive-Hattery Engineers & Architects  
319/764-7650

**Brodersen, Jill M.** A  
Huntington Ewing Architects, P.C.  
540 Oneida Street, Box 976  
Storm Lake, Iowa 50588  
712/732-6578

**Brom, Richard H.** AIA-M  
Thorson-Brom-Broshar Snyder  
900 Waterloo Building  
Waterloo, Iowa 50701  
319/233-8419

**Broshar, Michael R.** AIA-M  
Thorson-Brom-Broshar Snyder  
900 Waterloo Building  
Waterloo, Iowa 50701  
319/233-8419

**Broshar, Robert C.** FAIA-M  
Thorson-Brom-Broshar Snyder  
900 Waterloo Building  
Waterloo, Iowa 50701  
319/233-8419

**Brygger, James A., Jr.** AIA-M  
Duffy Ruble Mamura Brygger  
3549 Southern Hills Dr. #A  
Sioux City, Iowa 51106  
712/274-2933

**Buckman, Stephen E.** AIA-M  
215 Amhurst  
Iowa City, Iowa 52242  
University of Iowa  
319/353-7070

**Buffington, Douglas C.** AIA-M  
Architects Wells Woodburn O'Neil  
520 42nd Street  
Des Moines, Iowa 50312  
515/277-0007

**Bullington, Harold J.** A  
Karl Keffer Associates, P.C.  
202 Masonic Temple Building  
Des Moines, Iowa 50309  
515/288-4821

**Bullis, Craig D.** AIA-M  
RDG Bussard Dikis  
303 Locust Street  
Des Moines, Iowa 50309  
515/288-3141

**Burgin, Robert H.** AIA-M  
Robert H. Burgin & Associates  
35 Main Place Suite 100  
Council Bluffs, Iowa 51503  
712/328-2003

**Burnison, David G.** AIA-M  
959 Dover Street  
Iowa City, Iowa 52245  
Hansen Lind Meyer, Inc.  
319/354-4700

**Burns, Robert P.** AIA-M  
Robert Burns & Associates  
328 E. Washington, Suite 201  
Iowa City, Iowa 52240  
319/336-7600

**Bussard, H. Kennard** FAIA-M  
RDG Bussard Dikis  
303 Locust Street  
Des Moines, Iowa 50309  
515/288-3141



**Callahan, Charles L., Jr.** AIA-M  
P.O. Box 339  
Carlisle, Iowa 50047  
Brooks Borg & Skiles  
515/244-7167

**Camizzi, Francis J.** AIA-M  
2515 Indiana Street  
Cedar Rapids, Iowa 52404  
319/364-0322

**Carlson, Robert C.** AIA-M  
1122 Penkridge Drive  
Iowa City, Iowa 52246  
Hansen Lind Meyer, Inc.  
319/354-4700

**Carney, Leo A.** AIA-E  
1829-64th Street  
Des Moines, Iowa 50322  
515/276-8943

**Carpino, Ralph** AIA-M  
3118 S.W. 22nd Street  
Des Moines, Iowa 50321  
Brooks Borg and Skiles  
515/244-7167

**Catrenich, William M.** A  
RDG Bussard Dikis  
303 Locust Street  
Des Moines, Iowa 50309  
515/288-3141

**Chambers, John Q., III** AIA-M  
16155 Hyland Avenue  
Lakeville, Minnesota 55044  
Ellerbe Becket  
612/853-2474

**Champion, James D.** AIA-M  
FEH Associates, Inc.  
406 Home Federal Building  
Sioux City, Iowa 51101  
712/252-3889

**Channer, Daniel C.** AIA-M  
Grimes Port Jones Schwerdtfeger  
3404 Midway Drive  
Waterloo, Iowa 50701  
319/234-1515

**Chappell, Gary A.** AIA-M  
Carl A. Nelson & Company  
P.O. Box 698  
Burlington, Iowa 52601  
319/754-8415

**Chelnov, Michael** AIA-M  
603 North 3rd Street  
Fairfield, Iowa 52556  
515/472-5821

**Christian, Donald L.** A  
Lee McKinney Architects, P.C.  
Suite 304, 600 4th Street  
Sioux City, Iowa 51101  
712/233-3645

**Christiansen, Alan K.** AIA-M  
1917-46th Street  
Des Moines, Iowa 50310  
515/277-8321

**Christine, David W.** AIA-M  
127 Ferson Avenue  
Iowa City, Iowa 52240  
Hansen Lind Meyer, Inc.  
319/354-4700

**Ciarimboli, Larry Eugene** A  
Walker-Metzger Architects, P.C.  
3706 Ingersoll Avenue  
Des Moines, Iowa 50312  
515/279-8818

**Clavarella, Brad A.** AIA-M  
Rolscreen Company  
102 Main Street  
Pella, Iowa 50219  
515/628-6077

**Clark, Henry Ogden** AIA-M  
1100 University Manor Drive, B-15  
Fairfield, Iowa 52556

**Clark, Richard C.** A  
3606 SW Thornton Avenue  
Des Moines, Iowa 50321  
Shive-Hattery Engineers & Arch.  
515/223-8104

**Clause, Thomas R.** AIA-M  
Frey Baldwin Clause Architects, P.C.  
1212 Equitable Building  
Des Moines, Iowa 50309  
515/244-8897

**Cleaveland, Richard C.** A  
Engelbrecht & Griffin  
525 Sixth Avenue  
Des Moines, Iowa 50309  
515/243-1800

**Cohen, Maurice C.** AIA-M  
140 Westminster  
Iowa City, Iowa 52240  
Hansen Lind Meyer, Inc.  
319/354-4700

**Colvig, Kirk** AIA-M  
Higgins Shirk & Colvig  
418 6th Avenue, #800  
Des Moines, Iowa 50309  
515/244-2205

**Cook, Al** A  
Bloodgood Architects/Planners  
3001 Grand Avenue  
Des Moines, Iowa 50312  
515/283-0404

**Cowen, Thomas** AIA-M  
Thomas Cowen Architect  
1171 E. Jefferson  
Iowa City, Iowa 52245  
319/351-7985

**Cox, G. B.** AIA-E  
Windson, 2658-B Reed Avenue  
Marshalltown, Iowa 50158  
515/752-8218

**Cram, Randall S.** AIA-M  
Bergland & Cram Architects  
206 Third Street N.E.  
Mason City, Iowa 50401  
515/423-6349

**Cranston, R. Keith** PA  
Brooks Borg and Skiles  
700 Hubbell Building  
Des Moines, Iowa 50309  
515/244-7167

**Cushing, Greg Alan** A  
3610 Urbandale Avenue  
Des Moines, Iowa 50310  
Kendall Griffith Russell Ariaga  
515/282-2112

**Daniels, Steven D.** A  
1102 N.E. Crestmoor, #13  
Ankeny, Iowa 50021  
Architects Wells Woodburn O'Neil  
515/277-0007

**Darveau, John C.** A  
GPJS, Architects, Inc.  
3404 Midway Drive  
Waterloo, Iowa 50701  
319/234-1515

**Davidson, Sandra S.** A  
1014 69th St.  
Des Moines, Iowa 50311  
Bloodgood Architects, P.C.  
515/283-0404

**Deininger, George** AIA-E  
The Durrant Group, Inc.  
One Cycare Plaza  
Dubuque, Iowa 52001  
319/588-9131

**Devoe, Robert C.** AIA-E  
Flinn Saito Andersen & Robert Devoe  
604 Mulberry Street  
Waterloo, Iowa 50703  
319/233-1163

**Dicken, David M.** AIA-M  
David M. Dicken, Architect  
104-34th Street S.E.  
Cedar Rapids, Iowa 52403  
319/364-7353

**Dietz, Karl** A  
CHANGE  
419½ Second Ave. S.E.  
Cedar Rapids, Iowa 52401  
319/365-6103

**Dikis, William M.** AIA-M  
RDG Bussard Dikis  
303 Locust Street  
Des Moines, Iowa 50309  
515/288-3141

**Dilts, David A.** AIA-M  
David Alan Dilts, Architect  
3523-37th Street  
Des Moines, Iowa 50310  
515/255-2393

**Dinges, Mark Paul** A  
Herbert Lewis Kruse Blunck Architects  
Suite 202 Fleming Building  
Des Moines, Iowa 50309  
515/288-9536

**Dobberstein, Dwight** AIA-M  
326 N. Linn  
Iowa City, Iowa 52440  
Neumann Monson Architects  
319/354-3394

**Dodge, Jeffrey N.** AIA-M  
219 Zwart Road  
Des Moines, Iowa 50312  
Voorhees Design Group  
515/225-3469

**Downing, Timothy W.** AIA-M  
Tim W. Downing, Architect, P.C.  
2415-18th Street  
Bettendorf, Iowa 52722  
319/355-1856

**Drey, John E.** AIA-M  
1905-75th Street  
Des Moines, Iowa 50322  
Frevort-Ramsey-Kobes Architects  
515/223-5100

**Dreyer, William** AIA-M  
Architects Rudi/Lee/Dreyer  
315 Sixth Street  
Ames, Iowa 50010  
515/232-5600

**Duffy, James M.** AIA-M  
Duffy Ruble Mamura Brygger  
3549 Southern Hills Dr., #A  
Sioux City, Iowa 51106  
712/274-2933

**Duimstra, David A.** AIA-M  
RDG Bussard Dikis  
303 Locust Street  
Des Moines, Iowa 50309  
515/288-3141

**Dulaney, David J.** AIA-M  
RDG Bussard Dikis  
303 Locust Street  
Des Moines, Iowa 50309  
515/288-3141

**Dwinell, James I.** AIA-M  
Herbert Lewis Kruse Blunck  
Suite 202 Fleming Building  
Des Moines, Iowa 50309  
515/288-9536

**Egger, Mary S.** A  
Shive-Hattery Engineers & Architect  
800 First Street N.W.  
Cedar Rapids, Iowa 52406  
319/364-0227

**Elpperle, Kevin** AIA-M  
2441 Broadway  
Dubuque, Iowa 52001  
The Durrant Group, Inc.  
319/583-9131

**Ellarson, Loren R.** A  
3153 E. Washington Street  
Iowa City, Iowa 52245  
Hansen Lind Meyer, Inc.  
319/354-4700

**Emswiler, Rick L.** A  
705 N. 116th #14  
Omaha, Nebraska 68154  
R.D. Nelson Company  
402/493-8375

**Engelbrecht, Mark C.** AIA-M  
Engelbrecht and Griffin  
525 Sixth Avenue  
Des Moines, Iowa 50309  
515/243-1800

**Englund, Mark K.** PA  
Bloodgood Architects, P.C.  
3001 Grand Avenue  
Des Moines, Iowa 50312  
515/283-0404

**Enzmann, Herbert K.** AIA-E  
7071 NW 88th Place  
Johnston, Iowa 50131  
515/276-0457

**Ericsson, Lawrence** AIA-M  
Wetherell-Ericsson, Architects  
1106 High Street  
Des Moines, Iowa 50309  
515/283-2315

**Ertle, Herbert J.** A  
P.O. Box 773  
West Branch, Iowa 52358  
University of Iowa  
319/356-4088

**Ertz, Thomas F.** AIA-M  
McConnell Steveley Anderson  
3421 Mt. Vernon Road, S.E.  
Cedar Rapids, Iowa 52403  
319/363-2695

**Ervin, Sean O.** A  
Weber-Pollard & Associates  
306 S. 17th Avenue  
Marshalltown, Iowa 50158  
515/752-3930

**Ewing, Ronald** AIA-M  
Huntington Ewing Architects, P.C.  
P.O. Box 976  
Storm Lake, Iowa 50588  
712/732-6578



**Findlay, Robert A.** AIA-M  
RR5, Box 142D  
Boone, Iowa 50036  
Dept. of Architecture/ISU  
515/294-8336

**Finlayson, Donald T.** AIA-M  
Hansen Lind Meyer, Inc.  
Drawer 310 Plaza Centre One  
Iowa City, Iowa 52244  
319/354-4700

**Fischer, Arnold E.** AIA-M  
RDG Bussard Dikis  
303 Locust Street  
Des Moines, Iowa 50309  
515/288-3141

**Fleming, Jeffrey E.** A  
Voorhees Design Group  
1415 Grand Avenue  
West Des Moines, Iowa 50265  
515/225-3469

**Fogge, Timothy G.** A  
34 S.E. Fulton Drive  
Des Moines, Iowa 50315  
Architects Rudi/Lee/Dreyer  
515/232-5600

**Fowler, Diane L.** A  
Shive-Hattery Engrs. & Architects  
1701 48th Street, Suite 200  
West Des Moines, Iowa 50265  
515/223-8104

**Fowles, Dorothy L.** PA  
609 Granada Court  
Iowa City, Iowa 52246  
Iowa State University  
515/294-8898

**Frevort, W. David** AIA-E  
General Delivery  
Fairfield Bay, AR 72088

**Frey, Douglas A.** AIA-M  
Frey Baldwin Clause Architects, P.C.  
1212 Equitable Building  
Des Moines, Iowa 50309  
515/244-8897

**Gantz, Kenneth W.** AIA-M  
3104-59th Street  
Des Moines, Iowa 50322  
Frevort-Ramsey-Kobes Architects  
515/223-5100

**Gardner, Thomas J.** AIA-M  
Gardner Architecture  
Rural Route 2, Box 173  
Strawberry Point, Iowa 52076  
319/933-4712

**Garner, Todd A.**  
Herbert Lewis Kruse Blunck  
Suite 202 Fleming Building  
Des Moines, Iowa 50309  
515/288-9536

**Gayer, Leland K.** AIA-M  
FEH Associates, Inc.  
406 Home Federal Building  
Sioux City, Iowa 51101  
712/252-3889

**Gere, John E.** AIA-M  
Richardson/Gere Associates, P.C.  
Suite 202, 1225 E. River Drive  
Davenport, Iowa 52804  
319/322-1804

**Gilliland, Charles R.** AIA-M  
Savage-Ver Ploeg & Associates  
2929 Westown Parkway #101  
West Des Moines, Iowa 50265  
515/223-1635

**Gowey, Gregory G.** AIA-M  
Roman Scholtz & Associates  
200 E. Third St.  
Davenport, Iowa 52801  
319/326-2555

**Grant, William W.** AIA-M  
Bloodgood Architects, P.C.  
3001 Grand Avenue  
Des Moines, Iowa 50312  
515/283-0404

**Gray, Donald L.** AIA-M  
Donald L. Gray, Architect  
110 1/2 West Water Street  
Decorah, Iowa 52101  
319/382-3837

**Gray, Steven E.** AIA-M  
Savage-Ver Ploeg & Associates  
2929 Westown Parkway, Suite 100  
West Des Moines, Iowa 50265  
515/223-1635

**Green, Martha** AIA-M  
Brooks Borg and Skiles  
700 Hubbell Building  
Des Moines, Iowa 50309  
515/244-7167

**Green, Robert A.** A  
1008 Arkansas  
Ames, Iowa 50010  
Architects Rudi/Lee/Dreyer  
515/232-5600

**Griffith, Gerald I.** AIA-E  
Kendall Griffith Russell Artiga  
3030 Ruan Center  
Des Moines, Iowa 50309  
515/282-2112

**Griffith, Stanford F.** AIA-M  
The Griffith Company, P.C.  
709 Kenyon Road  
Fort Dodge, Iowa 50501  
515/576-3129

**Grimes, Geoffrey C.** AIA-M  
Grimes-Port-Jones-Schwerdtfeger  
3404 Midway Drive  
Waterloo, Iowa 50701  
319/234-1515

**Grisolano, James E.** AIA-M  
Summer St. Rd., Route 5  
Burlington, Iowa 52601  
Burlington Medical Center  
319/753-3335

**Grove, Thomas M.** AIA-M  
Hansen Lind Meyer, Inc.  
Drawer 310, Plaza Centre One  
Iowa City, Iowa 52244  
319/354-4700

**Gruber, Richard Harris** PA  
Polk Co. Dept. of General Services  
2nd and Court Avenue  
Des Moines, Iowa 50309  
515/286-3129

**Grundmeier, James D.** AIA-M  
Bloodgood Architects, P.C.  
3001 Grand Avenue  
Des Moines, Iowa 50312  
515/283-0404

**Hadley, Roger D.** AIA-M  
CHANGE  
419 1/2 Second Avenue S.E.  
Cedar Rapids, Iowa 52401  
319/365-6103

**Halverson, Max O.** A  
709 Trowbridge  
Des Moines, Iowa 50315  
515/282-3555

**Hamm, Vernon A.** AIA-M  
Design Center Associates, P.C.  
169 Main Street  
Dubuque, Iowa 52001  
319/582-7241

**Hammond, Arthur E.** AIA-M  
General Growth Companies  
215 Keo Way  
Des Moines, Iowa 50309  
515/281-9100

**Hamous, Bruce** AIA-M  
Brown Healey Bock, P.C.  
800 First Avenue, N.E.  
Cedar Rapids, Iowa 52402  
319/365-9426

**Hand, Thomas G.** PA  
215 51st St.  
Des Moines, Iowa 50312  
Polk County Government  
515/286-3228

**Hansche, Scott** AIA-M  
Hansen Lind Meyer, Inc.  
Drawer 310, Plaza Centre One  
Iowa City, Iowa 52244  
319/354-4700

**Hansen, Dennis A.** A  
1624 N.W. 106th Street  
Des Moines, Iowa 50322  
Environmental Design Group, Inc.  
515/224-4022

**Harmeyer, Richard J.** AIA-M  
Voorhees Design Group  
1415 Grand  
West Des Moines, Iowa 50265  
515/225-3469

**Harper, Doyle R.** AIA-M  
442 Sierra Trail  
Coralville, Iowa 52241  
Hansen Lind Meyer, Inc.  
319/354-4700

**Harrison, David J.** AIA-M  
Brooks Borg and Skiles  
700 Hubbell Building  
Des Moines, Iowa 50309  
515/244-7167

**Hartin, Mark E.** AIA-M  
5500 Dakota Drive, Box 65825  
West Des Moines, Iowa 50265  
Life Care Services Corporation  
515/245-7686

**Hatfield, Scott A.** AIA-M  
Savage-Ver Ploeg & Associates  
2929 Westown Parkway, Suite 100  
West Des Moines, Iowa 50265  
515/223-1635

**Hauer, Andrea K.** PA  
Urban Development/Armory Building  
East First & Des Moines Street  
Des Moines, Iowa 50307  
515/283-4161

**Hausafus, John E.** AIA-M  
Kendall Griffith Russell Artiga  
3030 Ruan Center  
Des Moines, Iowa 50309  
515/282-2112

**Hayes, David B.** AIA-M  
14 Ridgewood Lane  
Iowa City, Iowa 52245  
Robert Burns & Associates  
319/648-3413

**Healey, Edward H.** FAIA-M  
Brown Healey Bock, P.C.  
800 First Avenue N.E.  
Cedar Rapids, Iowa 52402  
319/365-9426

**Hecker, Robert D.** AIA-E  
Robert D. Hecker, Architect  
407 King's Highway  
Sioux City, Iowa 51104  
712/252-4394

**Heemstra, Howard** AIA-M  
P.O. Box 1665  
Ames, Iowa 50010  
Iowa State University  
515/294-8715

**Heil, Howard R.** AIA-M  
FEH Associates, Inc.  
4401 Westown Parkway, Suite 102  
West Des Moines, Iowa 50265  
515/226-0352

**Heitzman, Wesley A.** AIA-M  
2426 West Fourth  
Waterloo, Iowa 50701  
John Deere Component Works  
319/292-5341

**Herbert, Charles** FAIA-M  
Herbert Lewis Kruse Blunck  
Suite 202 Fleming Building  
Des Moines, Iowa 50309  
515/288-9536

**Herrick, Richard J.** AIA-M  
Stanley Consultants, Inc.  
Stanley Building  
Muscatine, Iowa 52761  
319/264-6435

**Hickman, Timothy R.** A  
1801 Pleasant #2  
Des Moines, Iowa 50314  
515/288-0826

**Higginbotham, Greg A.** A  
39 Locust Lodge  
Council Bluffs, Iowa 51503  
Acme Omaha Sprinkler Company  
712/322-0724

**Higgins, Thomas** AIA-E  
4817 Pleasant  
Des Moines, Iowa 50312

**Hintermeister, Gary A.** AIA-M  
Design Build Associates  
404 W. 35th Street  
Davenport, Iowa 52806  
319/386-3100

**Hodgin, Phillip** AIA-M  
RDG Bussard Dikis  
303 Locust Street  
Des Moines, Iowa 50309  
515/288-3141

**Hofeldt, Frank H.** A  
RDG Bussard Dikis  
303 Locust Street  
Des Moines, Iowa 50309  
515/288-3141

**Holst, Martin P.** A  
Finn Saito Andersen & Devoe  
604 Mulberry Street  
Waterloo, Iowa 50703  
319/233-1163

**Hotchkiss, Todd W.** AIA-M  
4502 Harwood Drive  
Des Moines, Iowa 50312  
Stouffer & Smith Architects  
515/244-0319



**Howard, Lyle P.** AIA-E  
Apt. 5, Oak Building  
140 East Maple Street  
Ottumwa, Iowa 52501

**Hueholt, Raymond L.** AIA-M  
Wells Woodburn O'Neil Architects  
520 42nd Street  
Des Moines, Iowa 50312  
515/277-0007

**Huneke, Ervin C.** AIA-E  
Bluff Park  
Rural Route 3, Box 211A  
Montrose, Iowa 52639

**Hunter, Linda Mason** PA  
Hunter, Inc.  
4423 Kingman Blvd.  
Des Moines, Iowa 50311  
515/255-5731

**Huntington, Glen D.** AIA-M  
Huntington Ewing Architects, P.C.  
P.O. Box 976  
Storm Lake, Iowa 50588  
712/732-6578

**Husted, Ray A.** A  
4111 Fourth Street  
East Moline, Illinois 61244  
Tim W. Downing, Architect, P.C.  
319/355-1856

**Hynes, James M.** PA  
Engineering Associates, Inc.  
1263 Rockford Road, S.W.  
Cedar Rapids, Iowa 52404  
319/365-6927

**Iber, Howard J.** AIA-M  
928 North Clark Avenue  
Ames, Iowa 50010  
515/232-0778

**Jamerson, Robert H.** AIA-M  
4223 Kris Line Drive  
Waterloo, Iowa 50701  
Kirk Gross Company  
319/234-6641

**Janson, Charles E.** AIA-M  
1905-77th Street  
Des Moines, Iowa 50322  
General Growth Companies  
515/281-9139

**Janssen, Richard H.** AIA-M  
CPMI, Inc.  
100 E. Grand, Suite 280  
Des Moines, Iowa 50309  
515/244-1166

**John, Martha Kinnan** A  
OPN Architects, Inc.  
221 Fourth Ave. S.E., Suite 200  
Cedar Rapids, Iowa 52401  
319/363-6018

**Johnk, Keith R.** AIA-M  
Hansen Lind Meyer, Inc.  
Drawer 310, Plaza Centre One  
Iowa City, Iowa 52244  
319/354-4700

**Johnston, Charles B.** AIA-M  
Charles Johnston and Associates, Arch.  
301 South 9th Street  
Marshalltown, Iowa 50158  
515/752-3504

**Jones, Barry** AIA-M  
Engelbrecht and Griffin  
525 Sixth Avenue  
Des Moines, Iowa 50309  
515/243-1800

**Jones, Timothy K.** AIA-M  
Grimes-Port-Jones-Schwerdtfeger  
3404 Midway Drive  
Waterloo, Iowa 50701  
319/234-1515

**Kainlauri, Eino** AIA-M  
290 College of Design  
Iowa State University  
Ames, Iowa 50011  
515/294-7112

**Karrmann, John D.** A  
Bloodgood Architects, P.C.  
3001 Grand Avenue  
Des Moines, Iowa 50312  
515/283-0404

**Kastner, Michael J.** AIA-M  
Architects Wells Woodburn O'Neil  
520 42nd Street  
Des Moines, Iowa 50312  
515/277-0007

**Keith, Kenneth L.** AIA-M  
3129 Locust Court  
Sioux City, Iowa 51106  
FEH Associates, Inc.  
712/252-3889

**Kemper, James F.** AIA-M  
Stanley Consultants, Inc.  
Stanley Building  
Muscatine, Iowa 52761  
319/264-6646

**Kendall, R. Kenneth** AIA-M  
Kendall Griffith Russell Artiga  
3030 Ruan Center  
Des Moines, Iowa 50309  
515/282-2112

**Keninger, Bernard J.** AIA-E  
P.O. Box 5154  
Spencer, Iowa 51301  
712/262-1685

**Kilstrom, Todd M.** A  
2505 Reyclif Drive  
Marshalltown, Iowa 50158  
Weber-Pollard & Associates  
515/752-3930

**King, Pierce E.** AIA-M  
Pierce King Architect & Associates  
1200 Park Avenue  
Muscatine, Iowa 52761  
319/263-0264

**Kinkade, Lester D.** AIA-M  
9 Caroline Court  
Iowa City, Iowa 52245  
Hansen Lind Meyer, Inc.  
319/354-4700

**Klein, Paul** AIA-M  
RDG Bussard Dikis  
303 Locust Street  
Des Moines, Iowa 50309  
515/288-3141

**Kneeland, Gerald W.** AIA-M  
Brown Healey Bock, P.C.  
800 First Avenue N.E.  
Cedar Rapids, Iowa 52402  
319/365-9426

**Knierim, Steven K.** A  
OPN Architects, Inc.  
221 4th Avenue S.E. #200  
Cedar Rapids, Iowa 52401  
319/363-6018

**Kobes, Joe H.** AIA-M  
Frevet-Ramsey-Kobes  
4601 Westown Parkway, Suite 322  
West Des Moines, Iowa 50265  
515/223-5100

**Kopecky, Thomas J.** AIA-M  
1025-30th Street Drive S.E.  
Cedar Rapids, Iowa 52403  
Hansen Lind Meyer, Inc.  
319/354-4700

**Kramer, Bradley D.** A  
Architects Wells Woodburn O'Neil  
520 42nd Street  
Des Moines, Iowa 50312  
515/277-0007

**Kruse, Richard H.** AIA-M  
Kruse Associates  
150 East Court Street, Suite 200  
Iowa City, Iowa 52240  
319/337-5891

**Kruse, Rodney** AIA-M  
Herbert Lewis Kruse Blunck  
Suite 202 Fleming Building  
Des Moines, Iowa 50309  
515/288-9536

**Kujac, John G.** AIA-M  
Olympic Development Company  
600 Fifth Avenue Plaza, D-7  
Des Moines, Iowa 50309  
515/245-4210

**Kurt, Charles M.** AIA-M  
The Durrant Group, Inc.  
One Cycare Plaza  
Dubuque, Iowa 52001  
319/583-9131

**Kyras, Richard L.** AIA-M  
651 61st Street  
Des Moines, Iowa 50312  
Derwood J. Quade, Architect  
515/281-9191

**Lagneaux, Robert J.** A  
James Wilkins, Architect/Planner  
3101 Ingersoll Avenue  
Des Moines, Iowa 50312  
515/274-1521

**Larrew, David K.** A  
310 Elliott Avenue  
Evansdale, Iowa 50707  
Thorson Brom Broshar Snyder  
319/233-8419

**Larrison, Gregory E.** AIA-M  
Larrison & Associates  
2744 West 72nd Street  
Davenport, Iowa 52806  
319/386-9480

**Larson, Rick** AIA-M  
620 40th Street  
Des Moines, Iowa 50312  
Life Care Services Corporation  
515/245-7671

**Lawlor, Anthony F.** AIA-M  
Lawlor/Weller Design Group  
509 South Second Street  
Fairfield, Iowa 52556  
515/472-4561

**Lebeck, Robert C.** AIA-M  
General Growth Companies  
215 Keo Way, P.O. Box 1536  
Des Moines, Iowa 50306  
515/281-9193

**Lee, Robert M.** AIA-M  
Lee McKinney Architects, P.C.  
Suite 304, 600 Fourth St.  
Sioux City, Iowa 51101  
712/233-3645

**Kocimski, Karol J.** AIA-E  
310 Hickory Drive  
Ames, Iowa 50010  
515/292-1818

**Lee, William D.** AIA-M  
Architects Rudi/Lee/Dreyer  
315 Sixth Street  
Ames, Iowa 50010  
515/232-5600

**Lehman, Ronald L.** AIA-M  
Ronald L. Lehman Associates  
1421-66th Street  
Des Moines, Iowa 50311  
515/255-8435

**Lewis, Calvin F.** AIA-M  
Herbert Lewis Kruse Blunck  
Suite 202 Fleming Building  
Des Moines, Iowa 50309  
515/288-9536

**Licht, Susan L.** AIA-M  
611 Brookside Drive  
Iowa City, Iowa 52245  
Kruse Associates  
319/337-5891

**Liminata, Hosea A**  
RDG Bussard Dikis  
303 Locust Street  
Des Moines, Iowa 50309  
515/288-3141

**Locke, John P.** AIA-M  
Herbert Lewis Kruse Blunck  
Suite 202 Fleming Building  
Des Moines, Iowa 50309  
515/288-9536

**Longnecker, Craig A**  
605-6th Avenue, S.E.  
Altoona, Iowa 50009  
Rietz Engineering Consultants  
515/232-1935

**Lott, John D.** AIA-M  
Architects Rudi/Lee/Dreyer  
315 Sixth Street  
Ames, Iowa 50010  
515/232-5600

**Ludwig, William J.** AIA-M  
Environmental Design Group, Ltd.  
4090 Westown Parkway, Suite E  
West Des Moines, Iowa 50265  
515/224-4022

**Luethje, Donald H.** AIA-M  
Richardson/Gere Associates, P.C.  
Suite 202, 1225 E. River Drive  
Davenport, Iowa 52804  
319/322-1804

**Lynch, James A.** AIA-M  
James Lynch and Associates  
1021 Midland Financial Building  
Des Moines, Iowa 50309  
515/282-6144

**Mackey, Kurt** AIA-M  
Roseland Architects  
2330 Lincoln Way  
Ames, Iowa 50010  
515/292-6075

**Mahaffey, Ralph** AIA-M  
Waggoner Mahaffey Architects  
15 South Federal Avenue  
Mason City, Iowa 50401  
515/423-4165

**Mamura, Owen M.** AIA-M  
Duffy Ruble Mamura Brygger  
3549 Southern Hills Dr., #A  
Sioux City, Iowa 51106  
712/274-2933

**Manzer, Brian A**  
600 21st Street  
West Des Moines, Iowa 50265  
Savage Ver Ploeg & Associates  
515/223-1635



**Marquart, Gail E.** AIA-E  
5003 S.W. 15th Street  
Des Moines, Iowa 50315

**Martin, David F.** AIA-M  
Martin Design Consultants  
1222 Seventh Avenue  
Marion, Iowa 52302  
319/377-7252

**Martin, Kenneth E.** A  
AD2M, Inc.  
524 Indian Trail Road  
Ottumwa, Iowa 52501  
515/682-8159

**Mathieu, Robert J.** AIA-M  
Brooks Borg and Skiles  
700 Hubbell Building  
Des Moines, Iowa 50309  
515/244-7167

**McClure, Judith A.** AIA-M  
State Historical Society of Iowa  
Hist. Bldg., Capitol Complex  
Des Moines, Iowa 50319  
515/281-8637

**McKinney, Dale H.** AIA-M  
Lee McKinney Architects, P.C.  
Suite 304, 600 Fourth St.  
Sioux City, Iowa 51101  
712/233-3645

**McKlveen, John H.** AIA-E  
126-30th Street  
Des Moines, Iowa 50312

**McMahon, Thomas F.** A  
Design Center Associates  
P.O. Box 735  
Dubuque, Iowa 52001  
319/582-7241

**Meehan, William R.** AIA-M  
William R. Meehan Architect  
330-52nd Street  
Des Moines, Iowa 50312  
515/277-6633

**Meek, Albert E.** A  
2443 S.E. 82nd Street  
Runnells, Iowa 50237  
Bloodgood Architects, P.C.  
515/283-0404

**Meisel, Martin** AIA-M  
Hansen Lind Meyer, Inc.  
Drawer 310 Plaza Centre One  
Iowa City, Iowa 52244  
319/354-4700

**Mendenhall, Brett** A  
Shiffler Associates  
300 Hubbell Building  
Des Moines, IA 50309  
515/244-4343

**Metzger, Daryl J.** AIA-M  
Walker-Metzger Architects, P.C.  
3706 Ingersoll Avenue  
Des Moines, Iowa 50312  
515/279-8818

**Metzger, David D.** AIA-M  
Metzger Johnson, Architects, Inc.  
1115 Summer Street  
Burlington, Iowa 52601  
319/753-1636

**Michael, Gerald F.** AIA-M  
1235 Birch Lane  
Des Moines, Iowa 50315  
Bloodgood Architects, P.C.  
515/283-0404

**Michelsen, Cynthia L.** A  
RDG Bussard Dikis  
303 Locust Street  
Des Moines, Iowa 50309  
515/288-3141

**Mickunas, Mark D.** A  
1612 31st Street  
Des Moines, Iowa 50311  
Bloodgood Architects, P.C.  
515/283-0404

**Middleton, Philip H.** A  
Ben E. Allers, Architect, P.C.  
543-28th Street  
Des Moines, Iowa 50312  
515/243-0550

**Mikkelsen, Morris** AIA-M  
Gilchrist Hall, Room 105  
University of Northern Iowa  
Cedar Falls, Iowa 50614  
319/273-6181

**Milbrath, Randall L.** A  
A5, Allers & Associates, Architects  
809 Central Ave., Box 585  
Fort Dodge, Iowa 50501  
515/573-2377

**Miller, Jack** PA  
Jack C. Miller & Associates  
422 Second Avenue S.E.  
Cedar Rapids, Iowa 52401  
319/364-0666

**Miller, Laura Jane** A  
Frey Baldwin Clause Architects  
1212 Equitable Building  
Des Moines, Iowa 50309  
515/244-8897

**Miller, Mark** AIA-M  
Bracke-Hayes-Miller  
1315 East Eleventh Street  
Davenport, Iowa 52803  
319/323-8484

**Miller, Martin Lee** A  
Sires Architects, P.C.  
6505 Merle Hay Road  
Johnston, Iowa 50131  
515/278-4642

**Mills, Gordon E.** AIA-M  
The Durrant Group, Inc.  
One Cycare Plaza  
Dubuque, Iowa 52001  
319/583-9131

**Moine, Mark L.** A  
Thorson Brom Broshar Snyder Arch.  
900 Waterloo Building  
Waterloo, Iowa 50701  
319/233-8419

**Monson, Kevin W.** AIA-M  
Neumann Monson Architects  
226 S. Clinton Street  
Iowa City, Iowa 52240  
319/338-7878

**Moore, Larry W.** AIA-M  
Bloodgood Architects, P.C.  
3001 Grand Avenue  
Des Moines, IA 50309  
515/283-0404

**Morgan, Jeffrey D.** AIA-M  
Herbert Lewis Kruse Blunck  
Suite 202 Fleming Building  
Des Moines, Iowa 50309  
515/288-9536

**Morris, Michael A.** AIA-M  
Hastings & Chivetta Arch.  
1 Pierce Place, 425E  
Itasca, Illinois 60143  
312/773-0074

**Morris, Stephen C.** AIA-M  
#2 Vista Lane, Route 3  
Council Bluffs, Iowa 51501  
HGM Engineering  
712/346-7559

**Morton, A. Dean** AIA-M  
128 Physical Plant  
Iowa State University  
Ames, Iowa 50011  
515/294-1710

**Moss, Todd** AIA-M  
Duffy Ruble Mamura Brygger  
3549 Southern Hills Dr., #A  
Sioux City, Iowa 51106  
712/274-2933

**Mott, Ronald L.** AIA-M  
1512 14th Street  
Bettendorf, Iowa 52722  
Rock Island Arsenal  
309/782-2449

**Mukerjee, Rabindra N.** A  
Department of Architecture  
Iowa State University  
Ames, Iowa 50011  
515/294-7427

**Munzenmaier, Edward W.** A  
1201 Oak Park Avenue  
Des Moines, Iowa 50313  
515/288-3875

**Nelson, Craig** AIA-M  
4601 70th Place  
Urbandale, Iowa 50322  
FEH Associates, Inc.  
515/226-0352

**Nelson, James** A  
2402 Cypress Avenue  
Cedar Falls, Iowa 50613  
Thorson Brom Broshar Snyder  
319/233-8419

**Nelson, Ricke** AIA-M  
1548 N.W. 81st Street  
Des Moines, Iowa 50311  
Sires Architects, P.C.  
515/278-4642

**Nelson, Rodney R.** AIA-M  
Brooks Borg and Skiles  
700 Hubbell Building  
Des Moines, Iowa 50309  
515/244-7167

**Nelson, William D.** AIA-M  
Steffen-Stoltz-Nelson  
226 West Main Street  
Ottumwa, Iowa 52501  
515/684-4629

**Nelson, William Drew** A  
247 Parkview Blvd.  
Waterloo, Iowa 50702  
Thorson Brom Broshar Snyder  
319/233-8419

**Neswick, Mike** A  
3409 Jackson  
Sioux City, Iowa 51104  
Lee McKinney Architects, P.C.  
712/233-3645

**Neumann, Catherine J.** PA  
1610 Greenbranch Circle  
West Des Moines, Iowa 50265  
RDG Bussard Dikis  
515/288-3141

**Neumann, Roy C.** AIA-M  
Neumann Monson Architects  
226 S. Clinton Street  
Iowa City, Iowa 52240  
319/338-7878

**Noel, Kenneth M.** A  
R.R.2, Box 134  
Solon, Iowa 52333  
Hansen Lind Meyer, Inc.  
319/354-4700

**Nordmeyer, Kevin R.** A  
Thorson Brom Broshar Snyder Arch.  
900 Waterloo Building  
Waterloo, Iowa 50701  
319/233-8419

**Norman, Cooper W.** AIA-M  
Prairie Architects, Inc.  
200 W. Washington  
Fairfield, Iowa 52556  
515/472-3417

**Norton, Gregory A.** A  
Anderzhon/Architects  
RR#1, Box 178A  
Shenandoah, Iowa 51601  
712/246-1357

**Novak, Craig W.** AIA-M  
4406 Loraine Street N.E.  
Cedar Rapids, Iowa 52402  
OPN Architects, Inc.  
319/363-6018

**Novak, James A.** AIA-M  
Novak Design Group  
411 First Avenue S.E., No. 201  
Cedar Rapids, Iowa 52401  
319/362-2666

**Novak, Robert A.** AIA-M  
Hansen Lind Meyer  
Drawer 310 Plaza Centre One  
Iowa City, Iowa 52244  
319/354-4700

**Nowysz, William** AIA-M  
William Nowysz and Associates  
102 S. Clinton Street, #315  
Iowa City, Iowa 52240  
319/338-7002

**O'Neil, Eugene C.** AIA-M  
Architects Wells Woodburn O'Neil  
520 42nd Street  
Des Moines, Iowa 50312  
515/277-0007

**Oberbroeckling, Steven** A  
205 Terrace Road  
Des Moines, Iowa 50312  
RDG Bussard Dikis  
515/288-3141

**Oberlander, R. Allan** AIA-M  
RDG Bussard Dikis  
303 Locust Street  
Des Moines, Iowa 50309  
515/288-3141

**Olson, Eugene A.** AIA-E  
Duffy Ruble Mamura Brygger  
3549 Southern Hills Dr. #A  
Sioux City, Iowa 51106  
712/274-2933

**Olson, Robert K.** AIA-M  
Robert Olson/Architect  
108 3rd Street, Suite 200  
Des Moines, Iowa 50309  
515/243-3349

**Olson, Scott** AIA-M  
OPN Architects, Inc.  
221 Fourth Street S.E., #200  
Cedar Rapids, Iowa 52401  
319/363-6018



**Oltmann, Jeff A.** A  
4106 Butterfield  
Cedar Falls, Iowa 50613  
Thorson Brom Broshar Snyder  
319/233-8419

**Ottesen, Edward A.** A  
1941 W. 6th  
Waterloo, Iowa 50702  
Grimes-Port-Jones-Schwerdtfeger  
319/234-1515

**Parks, Russell D.** AIA-M  
Brooks Borg and Skiles  
700 Hubbell Building  
Des Moines, Iowa 50309  
515/244-7167

**Parrott, Phillip A.**  
4323 Franklin  
Des Moines, Iowa 50310  
Frevort-Ramsey-Kobes Architects  
515/223-5100

**Pash, Philip L.** AIA-M  
3917 Melanie Court  
Urbandale, Iowa 50322  
Brooks Borg and Skiles  
515/244-7167

**Patten, Lawton M.** AIA-E  
2022 Friley Road  
Ames, Iowa 50010

**Patterson, James R.** AIA-M  
2022 Cessna  
Ames, Iowa 50010  
Iowa State University  
515/294-8738

**Pattschull, Richard W.** AIA-M  
Wehner, Pattschull & Pfiffner, P.C.  
201 Dey Building  
Iowa City, Iowa 52240  
319/338-9715

**Paulson, Theodore F.** AIA-M  
2249 Grande Ave. S.E.  
Cedar Rapids, Iowa 52403  
O.F. Paulson Construction Co.  
319/366-2404

**Pawlowski, Lech A.** A  
General Growth Companies  
215 Keo, P.O. Box 1536  
Des Moines, Iowa 50306  
515/281-9100

**Payne, Harold L.** AIA-M  
FEH Associates, Inc.  
4401 Westown Parkway, Suite 102  
West Des Moines, Iowa 50265  
515/226-0352

**Pearson, Thomas S.** AIA-M  
Hansen Lind Meyer, Inc.  
Drawer 310 Plaza Centre One  
Iowa City, Iowa 52244  
319/354-4700

**Peckum, Debra R.** PA  
6716 Holcomb  
Des Moines, Iowa 50322  
Frey Baldwin Clause Architects  
515/244-8897

**Peterson, Carlyle W.** PA  
Peterson Engineers  
974-73rd Street, No. 19  
Des Moines, Iowa 50312  
515/225-2821

**Peterson, Chery A.**  
Frey Baldwin Clause Architects, P.C.  
1212 Equitable Building  
Des Moines, Iowa 50309  
515/244-8897

**Peterson, David A.** AIA-M  
712 Wilson Avenue  
Ames, Iowa 50010  
Iowa State University  
515/294-2528

**Peterson, William S.** AIA-M  
Hansen Lind Meyer, Inc.  
Drawer 310, Plaza Centre One  
Iowa City, Iowa 52240  
319/354-4700

**Petrzalek, Teresa A.** A  
Shive-Hattery Engrs. & Architects  
800 First Street N.W.  
Cedar Rapids, Iowa 52405  
319/364-0227

**Petsch, Stephen M.** A  
2612 S.E. 18th Ct.  
Des Moines, Iowa 50320  
Frevort-Ramsey-Kobes Architects  
515/223-5100

**Pfiffner, John F.** AIA-M  
Wehner, Pattschull & Pfiffner, P.C.  
201 Dey Building  
Iowa City, Iowa 52240  
319/338-9715

**Plagmann, James R.** A  
501 Oakwood Village  
Coralville, Iowa 52241  
Hansen Lind Meyer, Inc.  
319/354-4700

**Pollard, John R.** AIA-M  
Weber-Pollard & Associates, Inc.  
306 S. 17th Avenue  
Marshalltown, Iowa 50158  
515/752-3930

**Popa, Thomas A.** AIA-M  
OPN Architects, Inc.  
221 Fourth Avenue S.E., #200  
Cedar Rapids, Iowa 52401  
319/363-6018

**Port, Dale R.** AIA-M  
Grimes-Port-Jones-Schwerdtfeger  
3404 Midway Drive  
Waterloo, Iowa 50701  
319/234-1515

**Porter, Brian D.** A  
4805 Lakeview  
Des Moines, Iowa 50311  
Norwest Mortgage, Inc.  
515/246-3000

**Pulley, Frank L.** PA  
Frank Pulley Associates  
1231 Eighth Street, Suite 230  
West Des Moines, Iowa 50265  
515/225-9531

**Purdy, Jerry A.**  
Voorhees Design Group  
1415 Grand Avenue  
West Des Moines, Iowa 50265  
515/225-3469

**Quade, Derwood J.** AIA-M  
Derwood J. Quade Architect-Planner  
215 Keo  
Des Moines, Iowa 50306  
515/281-9118

**Quick, Gregory K.** AIA-M  
Gregory K. Quick Architect/Planner  
1021 Midland Financial Building  
Des Moines, Iowa 50309  
515/282-6144

**Ramsey, W. Robert** AIA-M  
Frevort-Ramsey-Kobes  
4601 Westown Parkway, Suite 322  
West Des Moines, Iowa 50265  
515/223-5100

**Ratcliffe, John R.** AIA-M  
Brooks Borg and Skiles  
700 Hubbell Building  
Des Moines, Iowa 50309  
515/244-7167

**Ray, Robert L.** AIA-M  
Robert L. Ray, Architect  
253 Fernwood Avenue  
Davenport, Iowa 52803  
319/355-7108

**Reasoner, Thomas Edwards A.**  
Architects Rudi/Lee/Dreyer  
315 Sixth St.  
Ames, Iowa 50010  
515/232-5600

**Rees, Mark R.** AIA-M  
Graham Construction Company  
910 Grand Avenue  
Des Moines, Iowa 50309  
515/244-1279

**Reese, George L.** AIA-M  
George L. Reese Architect-Planner  
2676 Arthur  
Des Moines, Iowa 50317  
515/265-8241

**Reilly, Thomas P.** AIA-M  
Reilly Johnson Architecture  
1981 Blake Street, Suite 400  
Denver, Colorado 80202  
303/293-9111

**Rice, John S.** AIA-M  
John Stephens Rice Architect  
525 Sixth Avenue  
Des Moines, Iowa 50309  
515/284-5243

**Richardson, Charles V.** AIA-E  
Richardson/Gere Associates, P.C.  
Suite 202, 1225 E. River Drive  
Davenport, Iowa 52804  
319/322-1804

**Ridgway, Robert C.** A  
General Growth Company  
215 Keo Way  
Des Moines, Iowa 50309  
515/281-9100

**Robalino, Beverly A.** AIA-M  
36 North High Circle Drive, RR 6  
Iowa City, Iowa 52240  
University of Iowa  
319/335-1294

**Roberts, Sonja H.** PA  
Business Design 1  
525 Sixth Avenue  
Des Moines, Iowa 50309  
515/244-2941

**Rohrbach, Steven A.** AIA-M  
Hansen Lind Meyer, Inc.  
Drawer 310 Plaza Centre One  
Iowa City, Iowa 52244  
319/354-4700

**Roseland, Richard J.** AIA-M  
Roseland Architects  
2330 Lincoln Way, Suite 2  
Ames, Iowa 50010  
515/292-6075

**Rossiter, Paul** AIA-M  
Design Center Associates, P.C.  
169 Main Street  
Dubuque, Iowa 52001  
319/582-7241

**Ruble, James E.** AIA-M  
Duffy Ruble Mamura Brygger  
3549 Southern Hills Dr., #A  
Sioux City, Iowa 51106  
712/274-2933

**Rudi, Norman H.** AIA-M  
Architects Rudi/Lee/Dreyer  
315 Sixth Street  
Ames, Iowa 50010  
515/232-5600

**Ruffcorn, David N.** A  
Higgins Shirk & Colvig  
418 6th Avenue, Suite 800  
Des Moines, Iowa 50309  
515/244-2205

**Rupnow, Gary A.**  
511 Gear St. 7-G  
Prole, Iowa 50229  
Voorhees Design Group  
515/225-3469

**Rusher, Lynn L.** AIA-M  
R.R. 3, Scenic Valley  
Fort Dodge, Iowa 50501  
A5 Allers & Associates  
515/573-2377

**Safin, Joe A.** A  
Bloodgood Architects/Planners  
3001 Grand Avenue  
Des Moines, Iowa 50312  
515/283-0404

**Salyards, David H.** AIA-M  
Bloodgood Architects/Planners  
3001 Grand Avenue  
Des Moines, Iowa 50312  
515/283-0404

**Sandercock, James R.** AIA-M  
2711 Allen Rd., Apt. E-24  
Tallahassee, Florida 32312  
State of Florida Dept. of Education

**Sanders, Davis Gene** AIA-M  
4847 Lakewood Drive  
Norwalk, Iowa 50211  
RDG Bussard Dikis  
515/288-3141

**Sankey, H. Scott** AIA-M  
1310 Marston Avenue  
Ames, Iowa 50010  
Iowa State University  
515/294-1710

**Sauer, Edward G.** AIA-M  
Brown Healey Bock, P.C.  
800 First Avenue N.E.  
Cedar Rapids, Iowa 52402  
319/365-9426

**Saul, Charles E.** AIA-M  
Structural Consultants, P.C.  
1501 Ingersoll Avenue, No. 201  
Des Moines, Iowa 50309  
515/243-5522

**Sauter, J. Edward** AIA-M  
Design Collective  
111 Second Avenue South, Box 204  
Mt. Vernon, Iowa 52314  
319/895-6454

**Savage, Robert E.** AIA-M  
Savage-Ver Ploeg & Associates  
2929 Westown Parkway, Suite 100  
West Des Moines, Iowa 50265  
515/223-1635

**Scandrett, Donald G.** AIA-M  
RDG Bussard Dikis  
303 Locust Street  
Des Moines, Iowa 50309  
515/288-3141

**Schardein, Max L.** PA  
Marske-Schardein & Associates  
2415-18th Street, Suite 201  
Bettendorf, Iowa 52722  
319/355-2257



**Schaub, Jeffrey A.** A  
RDG Bussard Dikis  
303 Locust Street  
Des Moines, IA 50309  
515/288-3141

**Schlepphorst, Larry J.** A  
201 28th Street  
Des Moines, Iowa 50312  
Bloodgood Architects, P.C.  
515/283-0404

**Schmidt, J. Mark** AIA-M  
Herbert Lewis Kruse Blunck  
Suite 202 Fleming Building  
Des Moines, Iowa 50309  
515/288-9536

**Schmidt, Max N.** AIA-M  
The Durrant Group, Inc.  
One Cycare Plaza  
Dubuque, Iowa 52001  
319/583-9131

**Schmidt, Herman Jr.** AIA-M  
Hansen Lind Meyer, Inc.  
Drawer 310, Plaza Center One  
Iowa City, Iowa 52244  
319/354-4700

**Schmitt, Walter J.** AIA-M  
Wallace Holland Kastler Schmitz  
P.O. Box 1467  
Mason City, Iowa 50401  
515/423-8271

**Scholtz, Roman** AIA-M  
Roman Scholtz & Associates  
200 East Third  
Davenport, Iowa 52801  
319/326-2555

**Schulze, David D.** AIA-M  
Weber-Pollard & Associates  
16½ West Main Street  
Marshalltown, Iowa 50158  
515/752-3930

**Schwennsen, Katherine L.** AIA-M  
Bloodgood Architects/Planners  
3001 Grand Avenue  
Des Moines, Iowa 50312  
515/283-0404

**Schwerdtfeger, Craig D.** AIA-M  
Grimes-Port-Jones-Schwerdtfeger  
3404 Midway Drive  
Waterloo, Iowa 50701  
319/234-1515

**Seale, H. Wayne** AIA-M  
4904 Cody Drive  
West Des Moines, Iowa 50265  
Bloodgood Architects, P.C.  
515/283-0404

**Seely, Richard S.** AIA-M  
4521 Waveland Court  
Des Moines, Iowa 50312  
Herbert Lewis Kruse Blunck  
515/288-9536

**Seymour, Donald L.** A  
1649 Northwest Drive  
Des Moines, Iowa 50310  
Frevort-Ramsey-Kobes Architects  
515/223-5100

**Shane, Herbert T.** AIA-E  
5565 Burgess Road  
Colorado Springs, Colorado 80908

**Shank, Wesley I.** AIA-M  
Department of Architecture  
Iowa State University  
Ames, Iowa 50011  
515/294-8739

**Sharp, Dennis** AIA-M  
Shive-Hattery Engrs. & Archts.  
1701 48th Street, Suite 200  
West Des Moines, Iowa 50265  
515/223-8104

**Sharp, Kelly L.** PA  
Ringland Johnson Crowley  
1603 22nd Street, Suite 200  
West Des Moines, Iowa 50265  
515/225-0123

**Shaw, John Fredrick** A  
437 S. Summit Street  
Iowa City, Iowa 52240  
Wehner Pattschull & Plifner  
319/338-9715

**Shelton, Dane P.** AIA-M  
Frevort-Ramsey-Kobes Architects  
4601 Westown Parkway, Suite 322  
West Des Moines, Iowa 50265  
515/223-5100

**Shiffler, D. Bryan** AIA-M  
Shiffler Associates  
300 Hubbell Building  
Des Moines, Iowa 50309  
515/244-4343

**Siggelkow, Ronald L.** AIA-M  
RDG Bussard Dikis  
303 Locust Street  
Des Moines, Iowa 50309  
515/288-3141

**Simonson, Michael W.** AIA-M  
The Simonson Group Architects  
4401 Westown Parkway, Suite 216  
West Des Moines, Iowa 50265  
515/223-0729

**Sinclair, Lon** AIA-M  
Kendall Griffith Russell Artiaga  
3030 Ruan Center  
Des Moines, Iowa 50309  
515/282-2112

**Sires, Douglas R.** AIA-M  
Sires Architects, P.C.  
6505 Merle Hay Road  
Johnston, Iowa 50131  
515/278-4642

**Skiles, Paul S.** AIA-M  
Brooks Borg and Skiles  
700 Hubbell Building  
Des Moines, Iowa 50309  
515/244-7167

**Skinner, Sam L.** AIA-M  
1734-18th Street  
Bettendorf, Iowa 52722  
Stewart and Associates  
319/326-2505

**Sloan, Daniel R.** A  
Frey Baldwin Clause Architects, P.C.  
1212 Equitable Building  
Des Moines, Iowa 50309  
515/244-8897

**Smed, Scott Christian** A  
1019 14th St. S.E.  
Mason City, Iowa 50401  
Bergland & Cram Architects  
515/423-6349

**Smith, Robert A.** AIA-M  
Stouffer & Smith Architects  
304½ 8th Street, Suite 200  
Des Moines, Iowa 50309  
515/244-0319

**Snedden, Donald E.** A  
Savage-Ver Ploeg & Associates  
2929 Westown Parkway, Suite 100  
West Des Moines, Iowa 50265  
515/223-1635

**Snyder, John F.** AIA-M  
Voorhees Design Group, P.C.  
1415 Grand Avenue  
West Des Moines, Iowa 50265  
515/225-3469

**Snyder, Richard E.** AIA-M  
313 S.E. Third Street  
Ankeny, Iowa 50021  
FEH Associates Inc.  
515/226-0352

**Snyder, Wayne J.** AIA-M  
Thorson-Brom-Broshar-Snyder  
900 Waterloo Building  
Waterloo, Iowa 50701  
319/233-8419

**Soenke, Edward L.** AIA-M  
The Design Partnership  
1637 Thornwood Drive  
West Des Moines, Iowa 50265  
515/225-9527

**Soenke, Louis G.** AIA-M  
Louis G. Soenke, Architect  
601 Brady Street  
Davenport, Iowa 52801  
319/326-4511

**Spears, Roger L.** AIA-M  
Herbert Lewis Kruse Blunck  
Suite 202 Fleming Building  
Des Moines, Iowa 50309  
515/288-9536

**Squiers, Wade Robert** A  
Frey Baldwin Clause Architects, P.C.  
1212 Equitable Bldg.  
Des Moines, Iowa 50309  
515/244-8897

**Stecker, Alvin R.** A  
8013 Douglas  
Des Moines, Iowa 50322  
515/964-8619

**Steffen, Kenneth J.** AIA-M  
Steffen-Stoltz-Nelson  
226 West Main Street  
Ottumwa, Iowa 52501  
515/684-4629

**Stenson, Marvin L.** AIA-E  
R.R. 1 Lake Jefferson  
Cleveland, Minnesota 56017

**Stevens, Rod** AIA-M  
7617 Ridgemont Drive  
Des Moines, Iowa 50322  
Pioneer Hi-Bred International Inc.  
515/270-3484

**Stewart, Harold J.** AIA-M  
4210 Rodeo Road  
Davenport, Iowa 52806  
Stewart & Associates  
319/326-2505

**Stimmel, Stephen J.** AIA-M  
Brooks Borg and Skiles  
700 Hubbell Building  
Des Moines, Iowa 50309  
515/244-7167

**Stivers, David A.** A  
Meredith Corporation  
1716 Locust Street  
Des Moines, Iowa 50336  
515/284-3152

**Stodola, Michael S.** AIA-M  
4030-43rd Street  
Des Moines, Iowa 50310  
Frey Baldwin Clause Architects  
515/244-8897

**Stoltz, Stephen** AIA-E  
214 W. Golf  
Ottumwa, Iowa 52501

**Stone, Herbert M.** AIA-M  
3730 Terrace Hill Drive N.E.  
Cedar Rapids, Iowa 52402  
Brown Healey Bock, P.C.  
319/365-9426

**Stone, Vernon F.** AIA-E  
1511 Carroll Avenue  
Ames, Iowa 50010

**Storm, Edward W.** AIA-M  
FEH Associates Inc.  
406 Home Federal Building  
Sioux City, Iowa 51101  
712/252-3889

**Stouffer, Kimberly A.** PA  
Frey Baldwin Clause Architects, P.C.  
1212 Equitable Building  
Des Moines, Iowa 50309  
515/244-8897

**Stouffer, Scott** AIA-M  
Stouffer & Smith Architects  
304½ 8th Street, Suite 200  
Des Moines, Iowa 50309  
515/244-0319

**Straka, James L.** AIA-M  
Straka Architects  
9735 Military Road  
Dubuque, Iowa 52001  
319/556-8877

**Strassburg, Steven M.** A  
Herbert Lewis Kruse Blunck  
Suite 202 Fleming Building  
Des Moines, IA 50309  
515/288-9536

**Streebin, David A.** A  
Voorhees Design Group  
1415 Grand Ave.  
West Des Moines, Iowa 50265  
515/225-3469

**Sundberg, Greg** AIA-M  
1720 3rd Ave. S.E. #2  
Cedar Rapids, Iowa 52403  
Novak Design Group  
319/362-2666

**Svoboda, Duane A.** AIA-M  
4118 Southlawn  
Cedar Falls, Iowa 50613  
Flinn Saito Andersen & Robert DeVoe  
319/233-1163

**Swager, Everett D.** AIA-E  
447 Westwood Drive  
Ames, Iowa 50010

**Swanson, Donald K.** A  
Bloodgood Architects  
3001 Grand Avenue  
Des Moines, Iowa 50312  
515/283-0404



**Tatro, Ray** AIA-M  
4832 Jersey Ridge  
Davenport, Iowa 52807  
Roman-Scholtz & Associates  
319/326-2555

**Teisinger, Ronald L.** AIA-M  
Thorson-Brom-Brosnar-Snyder  
900 Waterloo Building  
Waterloo, Iowa 50701  
319/233-8419

**Thies, Daniel J.** A  
OPN Architects, Inc.  
221 Fourth Avenue S.E., Suite 200  
Cedar Rapids, Iowa 52401  
319/363-6018

**Thompson, Tom** A  
2633 W. 58th Street  
Davenport, Iowa 52806  
Gere Johnston Dismar Architects  
309/762-9435

**Thorman, Steven M.** AIA-M  
Lockard Construction, Inc.  
P.O. Box 2220  
Waterloo, Iowa 50704  
319/235-9391

**Tollakson, Rick J.** PA  
Hubbell Realty Company  
900 Hubbell Building  
Des Moines, Iowa 50309  
515/243-3228

**Ulstad, Steven** AIA-M  
The Durrant Group  
One Cycare Plaza  
Dubuque, Iowa 52001  
319/582-9131

**Usher, Steven Craig** AIA-M  
Thorson Brom Brosnar Snyder  
900 Waterloo Building  
Waterloo, Iowa 50701  
319/233-8419

**Van Cleave, Timothy C.** AIA-M  
Brooks Borg & Skiles  
700 Hubbell Building  
Des Moines, Iowa 50309  
515/244-7167

**Van Dyke, Gary Raymond** A  
Frey Baldwin Clause Architects  
1212 Equitable Building  
Des Moines, Iowa 50309  
515/244-8897

**Varney, Allen M., III** AIA-M  
Shive-Hattery Engineers  
P.O. Box 1803  
Cedar Rapids, Iowa 52405  
319/364-0227

**Ver Ploeg, Russell D.** AIA-M  
Savage-Ver Ploeg & Associates  
2929 Westown Parkway, Suite 100  
West Des Moines, Iowa 50265  
515/223-1635

**Ver Ploeg, Stanley C.** AIA-M  
Savage-Ver Ploeg & Associates  
2929 Westown Parkway, Suite 100  
West Des Moines, Iowa 50265  
515/223-1635

**Ver Steeg, Carl** AIA-M  
4517 Kingman Boulevard  
Des Moines, Iowa 50311  
Engelbrecht & Griffin Architects  
515/243-1800

**Vileger, Phillip L.** A  
108 3rd Street, Suite 201  
Des Moines, Iowa 50309  
Neoteric Design  
515/243-5105

**Vogt, Thomas R.** AIA-M  
The Griffith Company, P.C.  
P.O. Box 917  
Fort Dodge, Iowa 50501  
515/576-3129

**Voigtmann, James L.** A  
Voigtmann Associates  
598 West South Street  
Marengo, Iowa 52301  
319/642-3703

**Vondra, Glenn D.** AIA-M  
Savage-Ver Ploeg & Associates  
2929 Westown Parkway #100  
West Des Moines, Iowa 50265  
515/223-1635

**Voorhees, Jeffrey** AIA-M  
Voorhees Design Group, P.C.  
1415 Grand Avenue  
West Des Moines, Iowa 50265  
515/225-3469

**Waggoner, Thomas M.** AIA-M  
Waggoner Mahaffey Architects  
15 South Federal Avenue  
Mason City, Iowa 50401  
515/423-4165

**Wagner, William J.** FAIA-E  
Rural Route 1, Box 228A  
Dallas Center, Iowa 50063  
515/992-3023

**Waits, Cheryl S.** A  
Rolscreen Company  
102 Main Street  
Pella, Iowa 50219  
515/628-6273

**Walker, H. Ronald** AIA-M  
Walker-Metzger Architects, P.C.  
3706 Ingersoll Avenue  
Des Moines, Iowa 50312  
515/279-8818

**Warm, Ivan V.** AIA-E  
937F Meadow View Drive  
Port Orange, Florida 32019

**Warner, Robert H.** AIA-M  
McConnell-Steveley-Anderson  
3421 Mt. Vernon Road S.E.  
Cedar Rapids, Iowa 52403  
319/363-2695

**Wayland, Lloyd E.** AIA-E  
4815 Apple Valley Drive  
Bettendorf, Iowa 52722

**Wearmouth, Jack D.** PA  
J.D. Wearmouth & Associates  
7012 Madison, Suite D  
Des Moines, Iowa 50322  
515/278-9894

**Weber, Delano R.** AIA-M  
Weber-Pollard & Associates, Inc.  
306 S. 17th Avenue  
Marshalltown, Iowa 50158  
515/752-3930

**Wedeking, William S.** A  
Frey Baldwin Clause Architects  
1212 Equitable Building  
Des Moines, Iowa 50309  
515/244-8897

**Wehner, Roland C.** AIA-M  
Wehner, Pattschull & Pfiffner  
201 Dey Building  
Iowa City, Iowa 52240  
319/338-9715

**Wells, Douglas A.** AIA-M  
Architects Wells Woodburn O'Neil  
520 42nd Street  
Des Moines, Iowa 50312  
515/277-0007

**Wenck, Martin Leonard** A  
Wehner Pattschull & Pfiffner  
201 Dey Building  
Iowa City, Iowa 52240  
319/338-9715

**Werner, Marvin E.** AIA-E  
2010 Circle Drive  
Muscatine, Iowa 52761

**Wertzberger, Thomas G.** AIA-M  
George Butler Associates, Inc.  
2055 Ironwood Court, Suite 200  
Ames, Iowa 50010  
515/292-1520

**Wetherell, John** AIA-M  
Wetherell Ericsson, Architects  
1106 High Street  
Des Moines, Iowa 50309  
515/283-2315

**White, Kevin T.** AIA-M  
Herbert Lewis Kruse Blunck  
Suite 202 Fleming Building  
Des Moines, Iowa 50309  
515/288-9536

**Whitehill, Gareld L.** AIA-M  
Shive-Hattery Engineers, Inc.  
800 First Street N.W., P.O. Box 1803  
Cedar Rapids, Iowa 52406  
319/364-0227

**Whitmer, Wayne M.** A  
1826 Eighth Avenue S.W.  
Cedar Rapids, Iowa 52404  
319/362-5247

**Wictor, Kenneth P.** AIA-M  
Neumann Monson Wictor Architects  
238 Benson Building  
Sioux City, Iowa 51101  
712/255-3610

**Wieland, Victor R.** AIA-M  
RDG Bussard Dikis  
303 Locust  
Des Moines, Iowa 50309  
515/288-3141

**Wiese, Richard** A  
1210 N. Main Street  
Pella, Iowa 50219  
Rolscreen Company  
515/628-6272

**Wilken, Allen H.** A  
Bloodgood Architects/Planners  
3001 Grand Avenue  
Des Moines, Iowa 50312  
515/283-0404

**Wilkins, James W.** AIA-M  
James W. Wilkins Architect/Planner  
3101 Ingersoll Avenue  
Des Moines, Iowa 50312  
515/274-1521

**Wind, Kenneth B.** AIA-M  
Accord Architecture  
208 E. State St., P.O. Box 826  
Mason City, Iowa 50401  
515/423-4784

**Wood, Thomas D.** A  
Bloodgood Architects/Planners  
3001 Grand Avenue  
Des Moines, Iowa 50312  
515/283-0404

**Woodard, Nicholas A.** A  
Frey Baldwin Clause Architects, P.C.  
1212 Equitable Building  
Des Moines, Iowa 50309  
515/244-8897

**Woollums, Gregory A.** AIA-M  
Hansen Lind Meyer, Inc.  
Drawer 310, Plaza Centre One  
Iowa City, Iowa 52244  
319/354-4700

**Worthington, William D.** A  
Herbert Lewis Kruse Blunck  
Suite 202 Fleming Building  
Des Moines, Iowa 50309  
515/288-9536

**Robert L. Yelick** A  
Betawest Properties, Inc.  
1999 Broadway, Suite 2000  
Denver, Colorado 80202  
303/292-7048

**Young, Edmund R., III** AIA-E  
4212 Phoenix  
Ames, Iowa 50010  
515/292-5570

**Zbylicki, Steven** AIA-M  
3865 Woodland Ave. Bldg. 6, Apt. 2  
West Des Moines, Iowa 50265  
Frevet-Ramsey-Kobes Architects  
515/223-5100

**Zeimet, Terry** A  
Rolscreen Company  
102 Main Street  
Pella, Iowa 50219  
515/628-6273

**Zerwas, Bradley J.** A  
Jung/Brannen Associates  
177 Milk Street  
Boston, Massachusetts 02109

**Zimmerman, Daniel A.** A  
FEH Associates, Inc.  
406 Home Federal Building  
Sioux City, Iowa 51102  
712/252-3889

**Zingsheim, Patricia** AIA-M  
City of Des Moines Planning Dept.  
East First & Des Moines Sts.  
Des Moines, Iowa 50307  
515/283-4095





## GRANITE • LIMESTONE • MARBLE

Fabricators & Installers  
of  
Imported and Domestic  
Slabs and Tiles

Rowat Cut Stone & Marble Co.  
110 S.E. 7th St. • Des Moines, Iowa 50309

**(515) 244-8604**  
**(800) 798-8604**

## Your Dependable Source For

---

Steel Joists & Metal Decking

---

Structural & Miscellaneous Steel

---

Space Frames – Starnet

---

Insulated Metal Wall Panels – Walcon

---

Acoustical Folding Partitions

---

Plastic Skylights & Vents – Pam

---

Glass Framed Skylights – Fisher

---

Rolling Steel Doors – Mahon

---

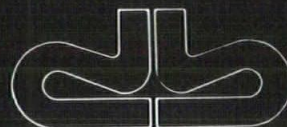

**david bear inc.**  
construction components

515/262-8251 319/365-7133  
In Iowa 800/362-2786

# THE TECHNOLOGY OF CRAFTSMANSHIP

At Custom Woodworks we have incorporated the most advanced millwork equipment available to produce the finest details in wood that you can imagine.

Full line architectural millwork delivered with a commitment to superior quality and consistency.

Custom Woodworks . . . because detail makes design come alive.



Member  
Architectural  
Woodwork Institute



**CUSTOM WOODWORKS LTD.**

910 Steuben P.O. Box 3187 Sioux City, Iowa 51102  
Manufacturers of Architectural Woodwork