



AMERICAN INSTITUTE  
OF  
ARCHITECTS  
JUN 29 1959  
LIBRARY

*the*  
**indiana architect**

ROSTER ISSUE

JUNE, 1959



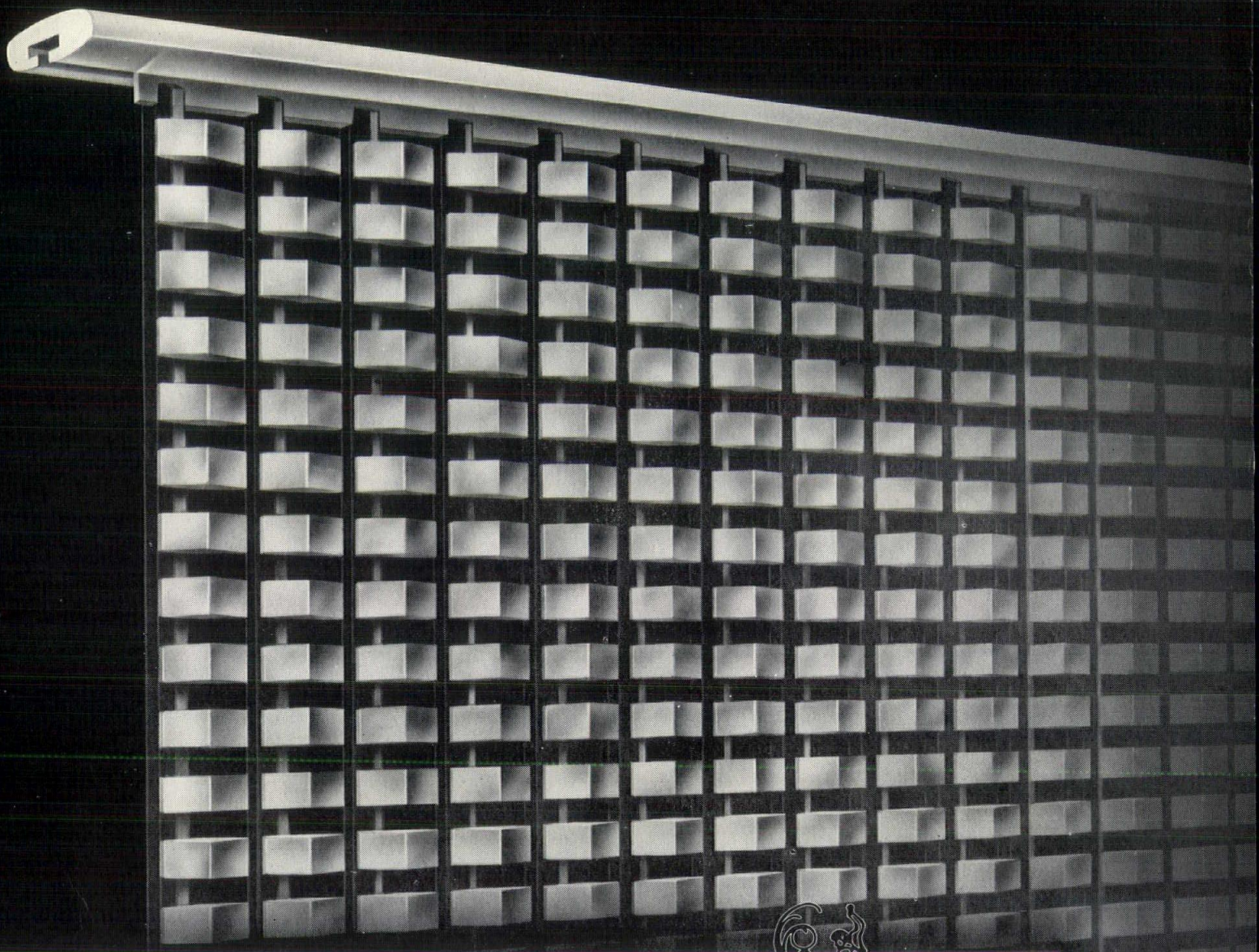

\*TRADE MARK

# *Grill-O-Metrics*\* by Blumcraft®

3-DIMENSIONAL ALUMINUM GRILLES FOR RAILINGS AND DECORATIVE SCREENS

REFER TO 1959 SWEETS FILE 6e/Blu OR SEND FOR CATALOG M-59  
BLUMCRAFT OF PITTSBURGH, 460 MELWOOD STREET, PITTSBURGH 13, PA.

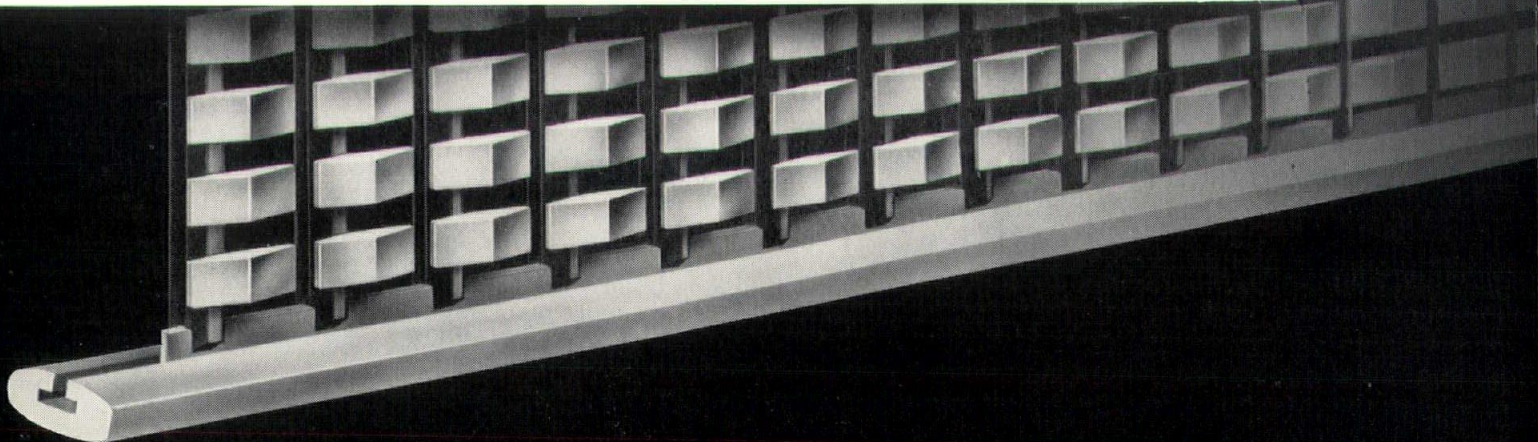





"A building, like a tree, is part of the countryside in which it stands. It draws its nourishment from the very soil in which it is rooted and from the stream at its feet. The old oak reflects the people, the climate, the soil, the history of this region.

"If the architect would avoid erecting a dead shell which is only a shelter for those who use it, he must do two difficult things: he must (1) learn to know and understand the living spirit of this particular community; and (2) create a body for this spirit using contemporary art forms.

"The architect is conscious today that his talent must be a service to the community. When he works, he must take into account the social and community values which are implicit in city life. Only after looking at these values can he sense his true function — to interpret and mediate between the needs and aspirations of the community and their concrete realization. He sees in his privileged and delicate position how he must have a keen ability for synthesis: a soul open, like a sensitive antenna, to all the deep urges, the many needs, the secret hopes and feelings, the spirit, the living soul of the community he serves. If he has this capacity, his creative work, dimensioning space and time, will speak a language which the community will understand. Then they will be truly grateful to him for his work of mediation and creation."

—Giacomo Cardinal Lercaro, Archbishop of Bologna, April 11, 1957, addressing the Faculty of Architecture, University of Florence. (Reprinted from "Skylines" magazine.)





This warehouse contains over 100,000 sq. ft. Albert C. Martin & Associates, architect and engineer. Lindgren & Swinerton, contractor.

## Attractive Commercial and Industrial Buildings

easily achieved with

# TILT-UP CONSTRUCTION

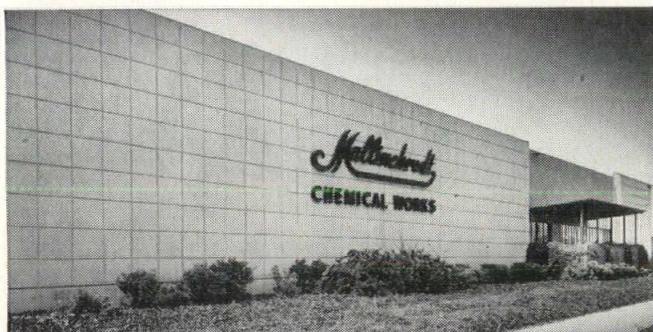

Buttress & McClellan, Inc., architect, engineer and contractor.

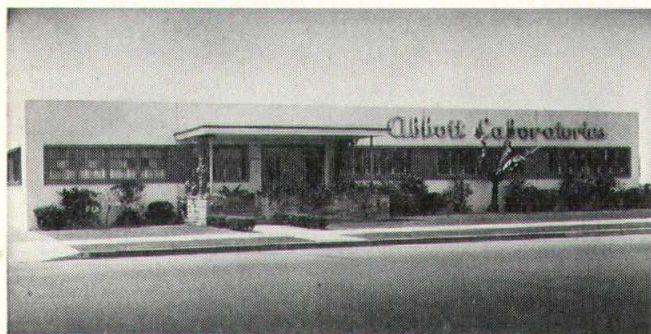

William P. Neil Co., engineer and contractor.

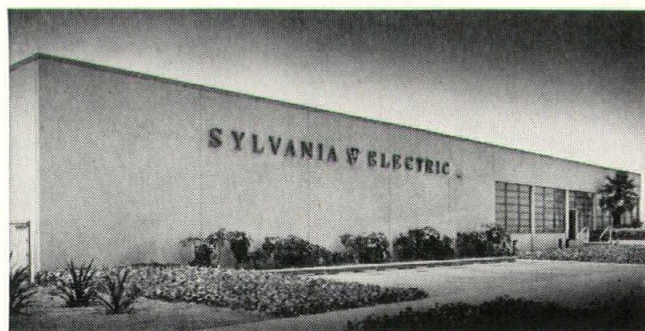

The Austin Co., architect, engineer and contractor.

These four concrete tilt-up buildings, designed and built by Los Angeles firms, are part of an industrial development in Vernon, Calif. They show how tilt-up walls can be combined with interesting architectural details to create distinctive, modern styling.

In the General Electric warehouse, windows are shaded by concrete canopies. The square pattern in the Mallinckrodt building was formed by wood strips placed in the form before casting. Tilt-up construction details in the Abbott Laboratories are masked by colored window trim and stone planters. The bold Sylvania name stands out against a large plain wall.

In all cases the uniform color and texture in the concrete panels furnish an excellent background for company names and trademarks.

For more information about tilt-up design and construction write for free illustrated literature. It is distributed only in United States and Canada.

## PORTLAND CEMENT ASSOCIATION

612 Merchants Bank Bldg., Indianapolis 4, Ind.

A national organization to improve and extend the uses of portland cement and concrete through scientific research and engineering field work





**CHARLES J. BETTS**  
*President*  
INDIANAPOLIS

**THOMAS C. DORSTE**  
*Vice President*  
INDIANAPOLIS

**RAY THOMPSON**  
*Secretary*  
INDIANAPOLIS

**WILLIAM J. STRAIN**  
*Treasurer*  
BLOOMINGTON

**RALPH YEAGER, JR.,** *Vice President*  
Terre Haute

**FRANK MONTANA,** *Past President*  
South Bend

**EDWARD D. PIERRE,** *Director, 1957-59*  
Indianapolis

**HARRY E. COOLER, JR.,** *Director, 1957-59*  
Indianapolis

**E. JACK WESLEY,** *Director, 1958-60*  
Evansville

**JOHN D. MARTINDALE,** *Director, 1958-60*  
Fort Wayne

# the indiana architect

OFFICIAL JOURNAL OF THE INDIANA SOCIETY OF ARCHITECTS  
A CHAPTER OF THE AMERICAN INSTITUTE OF ARCHITECTS

## MEMBERSHIP ROSTER

INDIANA SOCIETY OF ARCHITECTS  
Chapter, American Institute of Architects

This issue is dedicated to those architects who take outstanding pride in their profession, who desired and received not only the recognition of their competency by the State of Indiana, but also the approval of their fellow architects. These men are the Indiana Society of Architects.

It is fitting, therefore, that first recognition be given those who form the Sustaining Membership of the Society.

### Sustaining Firm Members

<i>Board of Church Extension, Disciples of Christ</i>	<i>David J. Katz, Architect</i>
<i>Indianapolis, Indiana</i>	<i>Gary, Indiana</i>
<i>Bradley &amp; Bradley, Architects</i>	<i>Guyer, Guyer &amp; Guyer, Architects</i>
<i>Fort Wayne, Indiana</i>	<i>New Castle, Indiana</i>
<i>Daggett, Naegele &amp; Daggett, Inc.</i>	<i>Paul Frank Jernegan, Architect</i>
<i>Indianapolis, Indiana</i>	<i>Mishawaka, Indiana</i>
<i>Medland &amp; Bowman, Architects &amp; Engineers</i>	<i>R. S. Kastendieck &amp; Co., Architects</i>
<i>Logansport, Indiana</i>	<i>Gary, Indiana</i>
<i>William J. Strain, Architect</i>	<i>Martindale &amp; Dahlgren, Architects</i>
<i>Bloomington, Indiana</i>	<i>Fort Wayne, Indiana</i>
<i>James McClure Turner, Architect</i>	<i>O. A. Tislow, Architect</i>
<i>Hammond, Indiana</i>	<i>Indianapolis, Indiana</i>
<i>Vonnegut, Wright &amp; Porteous, Inc.</i>	<i>Walker, Applegate, Oakes &amp; Ritz Architects, Inc.</i>
<i>Indianapolis, Indiana</i>	<i>New Albany, Indiana</i>
<i>Edward D. James &amp; Associates, Inc.</i>	<i>Johnson, Ritchhart &amp; Associates</i>
<i>Edward D. James, Architect, Inc.</i>	<i>Anderson, Indiana</i>
<i>Indianapolis, Indiana</i>	<i>Louis C. Kingscott &amp; Associates, Inc.</i>
<i>Dorste &amp; Pantazi, Architects</i>	<i>Fort Wayne, Indiana</i>
<i>Indianapolis, Indiana</i>	<i>Lester W. Routt &amp; Associates, Inc.</i>
<i>Walter Scholer &amp; Associates</i>	<i>Vincennes, Indiana</i>
<i>Lafayette, Indiana</i>	<i>D. A. Bohlen &amp; Son</i>
<i>Fleck, Quebe &amp; Reid, Associates, Inc.</i>	<i>Indianapolis, Indiana</i>
<i>Indianapolis, Indiana</i>	<i>Donald D. Dick, Architect</i>
<i>W. Erb Hanson &amp; Associates</i>	<i>Indianapolis, Indiana</i>
<i>Connersville, Indiana</i>	<i>Evans Woolen III, Architect</i>
<i>Wilson &amp; Terwilliger, Architects</i>	<i>Indianapolis, Indiana</i>
<i>Richmond, Indiana</i>	

The *Indiana Architect* is the official publication of the Indiana Society of Architects, a chapter of the American Institute of Architects. Editorial and advertising policy for the *Indiana Architect* is governed by the Publications Committee, Indiana Society of Architects, whose members are Harry G. Meier and Raymond W. Ogle, co-chairmen; and Herman Bloomberg, Robert N. Kennedy and Charles Pye, all of Indianapolis.

The *Indiana Architect* is edited and published monthly in Indianapolis by Don E. Gibson and Associates. Correspondence concerning editorial or advertising matters should be addressed to The *Indiana Architect*, P.O. Box 55594, Uptown Station, Indianapolis 5, Ind.



# Membership Roster—The Indiana Society of Architects

## THE INDIANA SOCIETY OF ARCHITECTS CORPORATE MEMBERS—F.A.I.A.

HARRISON, Merritt  
1001 Architects Bldg.  
Indianapolis 4, Indiana

KASTENDIECH, Raymond S.  
203 Lee Bldg.  
673 Broadway  
Gary, Indiana

MILLER, Warren D.  
200 Opera House Building  
Terre Haute, Indiana

PIERRE, Edward D.  
926 Architects Building  
Indianapolis, Indiana

WRIGHT, George Caleb  
1537 Central Avenue  
Indianapolis, Indiana

## CORPORATE MEMBERS

ALLEN, J. Lloyd  
435 Architects Building  
Indianapolis, Indiana

BEESON, Carroll O.  
201 Ben Hur Building  
Crawfordsville, Indiana

BEIHL, George Phillip  
615 Owen Street  
Lafayette, Indiana

BERENDES, Edwin C.  
208 Northwest Third Street  
Evansville, Indiana

BERNARD, Leslie C., Jr.  
2044 164th Place  
Hammond, Indiana

BERTRAM, Joseph K.  
Bachman & Bertram  
5116 Hohman Avenue  
Hammond, Indiana

BETTS, Charles J.  
222 South Downey Avenue  
Indianapolis 7, Indiana

BICKFORD, Jackson R.  
6 Dana Avenue  
Winchester, Mass.

BISHOP, Richard E.  
1535 Central Avenue  
Suite A, Indianapolis 2

BOHLEN, August C.  
930 State Life Building  
Indianapolis 4, Indiana

BOHLEN, Robert L.  
930 State Life Building  
Indianapolis 4, Indiana

BRADLEY, LeRoy  
(of Bradley & Bradley)  
1115 S. Clinton Street  
Fort Wayne 2, Indiana

BROECKER, Arthur R.  
(of C. Wilbur Foster & Assoc.)  
4741 East Washington Street  
Indianapolis 1, Indiana

BROWN, Charles M.  
Chamber of Commerce Bldg.  
320 North Meridian Street  
Indianapolis 4, Indiana

BROWN, Everett I. (& Co.)  
901 Illinois Building  
Indianapolis 6, Indiana

BROWN, Eugene Louis  
901 Illinois Building  
Indianapolis 6, Indiana

BRUBAKER, Gerald C.  
360 Goshen Avenue  
P. O. Box 353  
Elkhart, Indiana

BURNS, Arthur Lee  
2025 East 69th Street  
Indianapolis 20, Indiana

BURNS, David V.  
(Burns & Burns)  
Architects Building  
333 N. Pennsylvania  
Indianapolis, Indiana

CEZAR, Joseph O.  
4620 East 80th Street  
Indianapolis, Indiana

CHRISTENSON, Trace Jr.  
(Good Design Architects)  
230 W. Washington Street  
South Bend 1, Indiana

CLARK, Donald  
150 West Market St., No. 512  
Indianapolis, Indiana

CLARK, Edward J.  
3445 Winthrop Avenue  
Indianapolis 5, Indiana

COLLINS, Frederic Wilder  
400 West Fifth Avenue  
Gary, Indiana

COMPTON, Donald E.  
150 West Market St., No. 512  
Indianapolis, Indiana

COOLER, Harry E., Jr.  
4845 North College Avenue  
Indianapolis 5, Indiana

COURTNEY, George W.  
107 North 18th Street  
Richmond, Indiana

CRAMER, Marion Lucius  
5916 Broadway  
Indianapolis 20, Indiana

CRABB, Everett H.  
1607 East Northwood Drive  
Indianapolis, Indiana

CURRY, John A.  
(Weber & Curry)  
709½ Wabash Avenue, Suite 5  
Terre Haute, Indiana

DAGGETT, Robert Frost, Jr.  
567 West Westfield Blvd.  
Indianapolis 8, Indiana  
(Daggett-Naegele & Daggett)

DAHLGREN, Ivan Raymond  
2131 Fairfield Avenue  
Fort Wayne, Indiana  
(Martindale & Dahlgren)

DAVIS, William Eugene  
Box 61  
Rockville, Indiana

DICK, Donald David  
5376 East Washington  
Indianapolis 1, Indiana

DORSTE, Thomas Charles  
6532 Westfield Blvd.  
Indianapolis 20, Indiana  
(Dorste & Pantazi)

ERICKSON, Oscar Walter  
4741 East Washington Street  
Indianapolis 1, Indiana  
(C. Wilbur Foster & Assoc.)

FLECK, John C.  
1637 Illinois Street, North  
Indianapolis 2, Indiana

FORD, Wilson L.  
3949 Meadows Drive  
Indianapolis 5, Indiana

((Continued on Page 8))



**BUILD**

**WITH**

*Control - Tested\**

**BLOCKS**

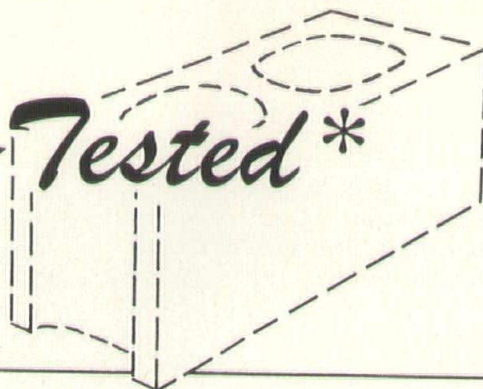

\* A heavy duty plant type quality control tester of 400,000 lbs. capacity equipped for testing blocks or cylinders, or both is used to test Schuster's concrete blocks.

**Schuster's**

824 E. TROY AVE. • INDIANAPOLIS, IND.  
BUILDING MATERIALS

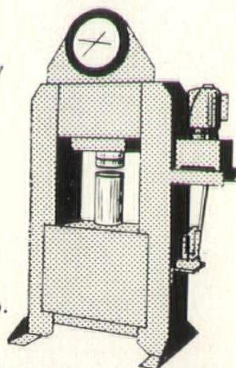

**SCHUSTER'S HAS:**

- Most modern, up-to-date plant in America
- 40 years' experience
- 16 trucks
- 2-way radio equipment

New **PRESCOLITE**

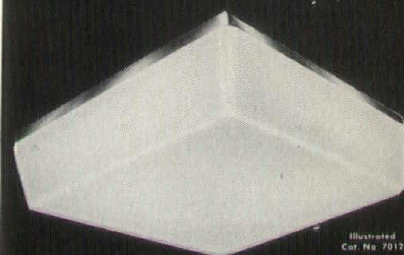

Square  
**DRUM Fixtures**

Illustrated  
Cat. No. 7012

*featuring*

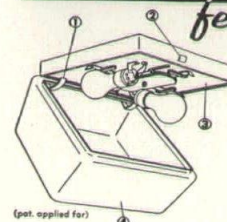

1. Protective glass hanger
2. Delayed cam action glass release
3. All "Dielux" die cast aluminum canopy
4. Beautiful, satin finished, hand-blown "Thermopal" glass

(pat. applied for)

A new conception in square drum lighting. Cam action glass release allows fast, easy maintenance. A fixture of excellent low brightness suitable for many surface lighting applications. "Dielux" die cast.

Canopy finish: Satin Chrome or painted.

Available in two sizes: 9" square—Cat. No. 7009 (2-60W)  
12 1/4" square—Cat. No. 7012 (4-60W)

Write for your copy of the  
Complete **PRESCOLITE** Catalog



**PRESCOLITE MANUFACTURING CORPORATION**  
HOME OFFICE: 2229 Fourth Street, Berkeley, California  
FACTORIES: Berkeley, Calif. • Neshaminy, Pa. • El Dorado, Ark.

What? They forgot to specify **AMWELD** doors!

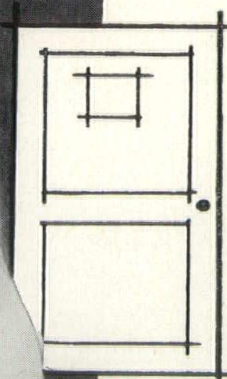
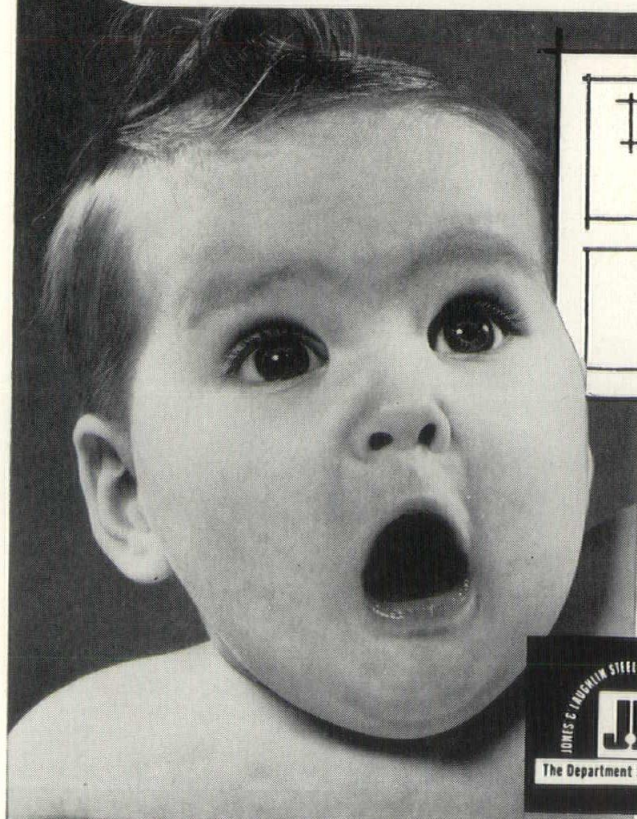

• Don't let this happen to you. There's a big difference in doors—and the difference is **AMWELD**. **AMWELD** steel doors and frames are designed to cut construction costs, speed erection time, eliminate call-backs. Frames go up in minutes, doors operate smoothly and quietly. There's no mortising or drilling for hardware, no cutting to fit. **AMWELD** steel doors and frames are precision-engineered to meet today's high-speed construction requirements.

**AMWELD** steel doors and frames are available for light, commercial and institutional construction, in flush and recessed panel designs. For complete information, quotations and 24-hour delivery, just call your Holliday Steel Warehouse.

**ENGINEERING SALES DEPARTMENT**

**Holliday Steel Warehouse**  
**J & L Steel Warehouse Division**

INDIANAPOLIS, INDIANA • TELEPHONE MELROSE 1-8311





(Continued from Page 6)

**FOSTER, C. Wilbur**  
4741 East Washington Street  
Indianapolis 1, Indiana  
(C. Wilbur Foster & Assoc.)

**EMMERT, L. Stanley**  
2112 Aurora Street  
Elkhart, Indiana

**GARNS, Howard Scott**  
826-31 Indiana Pythian Bldg.  
Indianapolis 4, Indiana  
(Garms & Moore & Assoc.)

**GIBSON, Edwin A.**  
600 Strauss Building  
Fort Wayne, Indiana

**GIRONE, Vito Anthony**  
Department of Architecture  
University of Notre Dame  
South Bend, Indiana

**GIVEN, Wallace W.**  
1116 S. Villa Dr.  
Evansville 14, Indiana

**GODOLLEI, Paul B.**  
1910 Ribourde Drive  
South Bend 16, Indiana

**GRAHAM, Frederick H.**  
411 Western Reserve Bldg.  
Muncie, Indiana  
(Hamilton & Graham)

**GREEN, Lot**  
740 S. Alabama St., Box 618  
Indianapolis 2, Indiana

**GUYER, John P.**  
200½ Colonial Building  
New Castle, Indiana

**HAGERSTROM, Charles T.**  
275 Taft Place  
Gary, Indiana

**HALEY, Douglas F.**  
510 Jefferson  
Gary, Indiana

**HALL, George Naylor**  
607 Broadway  
Gary, Indiana  
(Benie, Hall & Curran, Inc.)

**HAMILTON, Charles E.**  
411 Western Reserve Bldg.  
Muncie, Indiana  
(Hamilton & Graham)

**HANSON, W. Erb**  
302 Heineman Building  
Connersville, Indiana

**HEITGER, Robert Harland**  
1702 North Street  
Bedford, Indiana

**HENNING, Arthur B.**  
514 Anderson Bank Bldg.  
Anderson, Indiana

**HILL, Norman Haden**  
617 Indiana Trust Bldg.  
Indianapolis, Indiana  
(Hill & Wupper)

**HINSHAW, Donald A.**  
RR 1, Box 148  
Carmel, Indiana

**HULFELD, Joseph J.**  
3520 Kirkwood Circle  
Fort Wayne, Indiana

**HUMBRECHT, Harry J.**  
2701 Broadway  
Fort Wayne, Indiana

**HUNTER, Harry Edward**  
618 Architects Building  
Indianapolis 4, Indiana

**HUTCHINSON, Robert F.**  
309 E. Washington Street  
Lebanon, Indiana

**JAMES, Edward D.**  
122 East Michigan Street  
Indianapolis 4, Indiana

**JELLIFFE, John Hare**  
901 Peoples Bank Bldg.  
Indianapolis, Indiana

**JERNEGAN, Paul F.**  
223 Lincolnway East  
Mishawaka, Indiana

**JEWELL, Everett A.**  
1921 Miami Street  
South Bend 14, Indiana

**JOHNSON, James O.**  
351 Citizens Bank Bldg.  
Anderson, Indiana

**JOBUSCH, Wallace E.**  
1004 Riverton Drive  
West Lafayette, Indiana

**KATZ, David J.**  
1735 West 5th Avenue  
Gary, Indiana

**KELLEY, John R.**  
435 Architects Bldg.  
333 North Pennsylvania  
Indianapolis 4, Indiana

(Continued on Page 10)

## SPEAKING OF ECONOMY!

TRY—STEEL STUD **HOLLOW** PARTITIONS OF  
GENUINE

**LATH** and **plaster**

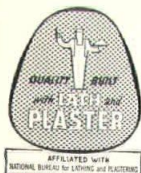

STEEL STUD HOLLOW PARTITIONS  
ELIMINATE COSTLY WEIGHT • CONCEAL PIPING, GIVE  
BUILDINGS A CLEAN APPEARANCE WHILE SAVING VALUABLE SPACE  
INVESTIGATE — SPECIFY — DEMAND  
ECONOMICAL STEEL STUDS ON YOUR NEXT PRODUCT

*Lathing & Plastering Bureau of Indianapolis, Inc.*

PO. BOX 572  
INDPLS. 6, IND.

Business Manager: BRUCE H. MORFORD — 4853 KATHERINE DRIVE — LAWRENCE, INDIANA — LI. 7-4536



# Tebco Face Brick

NOW! . . . **31** Color Combinations!  
**4** Textures!

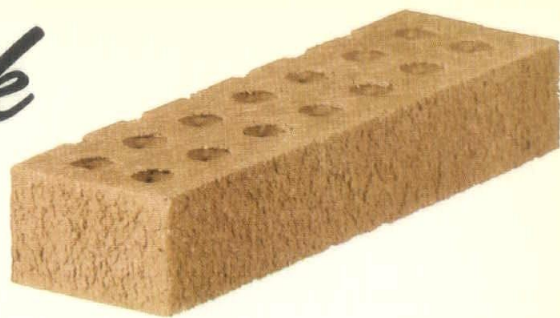

No other building material offers greater freedom of design . . . does so many jobs so well! Whether the construction is industrial, commercial, municipal, or residential, there's a Tebco Brick of the exact color, texture, and size to give it distinctive, lasting beauty. When you specify Tebco, you can choose from 31 appealing color combinations and four textures—smooth, vertical scored, matt, and velour. Available in three sizes—Standard, Roman, and Norman. You can always specify Tebco Brick with confidence because it meets all ASTM and FS standards.

Illustrated: **FLORIDA BEIGE (43)** Norman Size, Matt Textured,  
One of Evans' 31 Distinctive Colors and Combinations

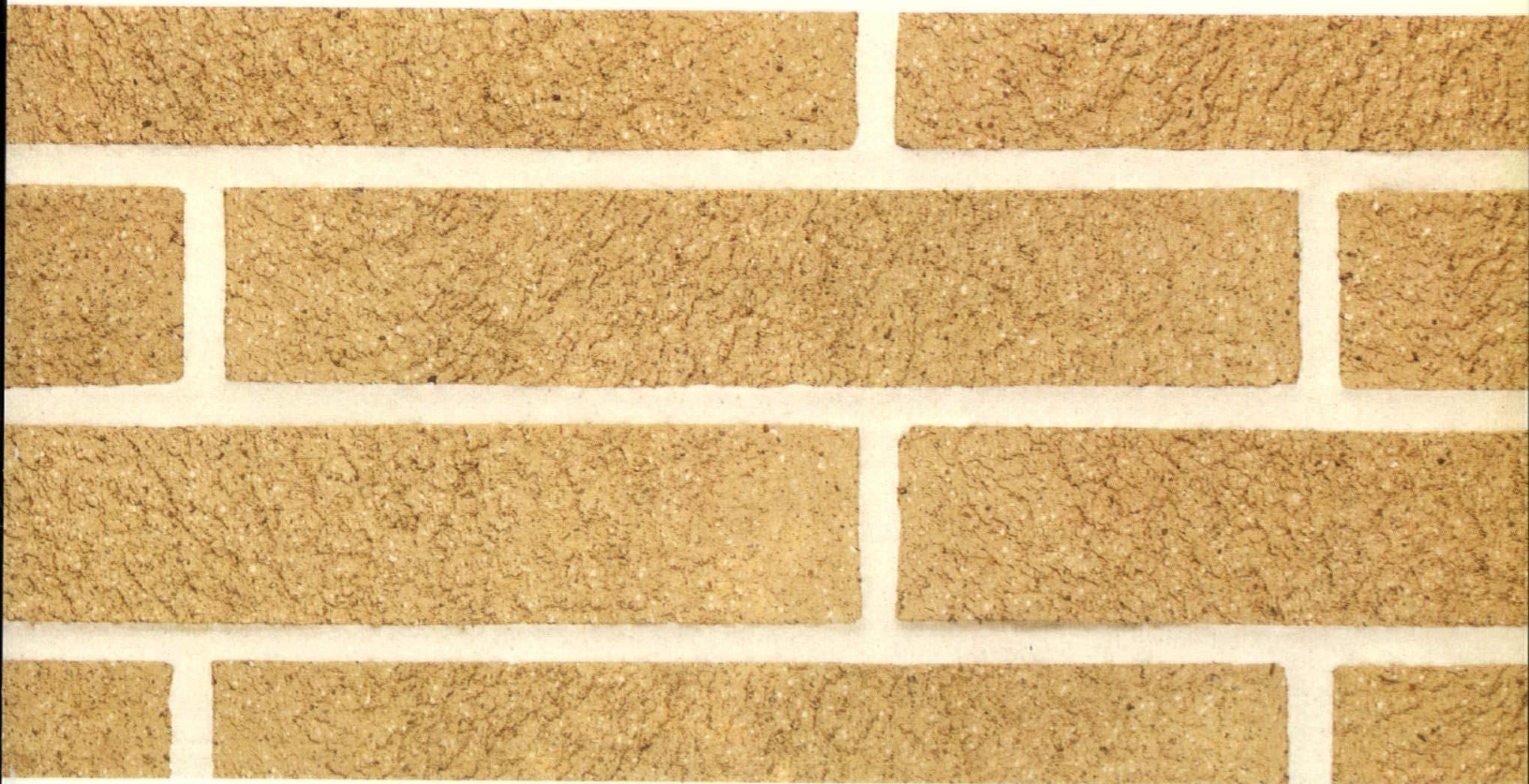

## THE EVANS BRICK COMPANY

General Offices: Uhrichsville, Ohio • Telephone: WALnut 2-4210

### Sales Offices

Cleveland, Ohio  
Columbus, Ohio  
Pittsburgh, Pa.

Detroit, Mich.  
Bay City, Mich.

Fairmont, W.Va.  
Toledo, Ohio  
Philadelphia, Pa.



*One of the nation's largest producers of Clay Pipe, Clay Flue Lining, Wall Coping, Plastic Pipe and related construction materials, with over 50 years of faster, friendlier service.*



# New ISA Directors Elected

In accordance with the new amendments passed during the 1959 Annual Convention, members of the Indiana Society of Architects met Saturday, June 13, to elect the new Board of Directors. The Adjourned Annual Meeting, as proscribed at the regular Annual Convention held last month, was held at the Board of Church Extension offices in Indianapolis.

New directors were elected as follows:

## DISTRICT DIRECTORS

### One (1) Year Term (1959-60)

Indianapolis: Charles J. Betts  
South Bend: Gerald C. Brubaker  
Lafayette: Walter Scholer, Jr.

### Two (2) Year Term (1959-61)

Evansville: Robert R. Knapp  
New Castle: John P. Guyer  
Gary: George N. Hall

### Three (3) Year Term (1959-62)

New Albany: James L. Walker  
Terre Haute: Wayne M. Weber  
Ft. Wayne: Harry J. Humbrecht

## DIRECTORS AT LARGE

### One (1) Year Term (1959-60)

John D. Martindale, (serving remainder of present term)  
F. Jack Wesley (serving remainder of present term)

### Two (2) Year Term (1959-61)

Fran E. Schroeder  
Raymond S. Thompson

### Three (3) Year Term (1959-62)

Donald E. Clark  
Robert J. Schutz

## DIRECTOR EX-OFFICIO

Frank Montana, Past President

A meeting of the new Board of Directors has been called for Monday, June 29, 1959, to elect the new officers of the Indiana Society. The meeting will be held at 1:15 P.M., at the Board of Church Extension office, 110 S. Downey Ave., in Indianapolis.

## NOTICE

Due to the increasing number of members in the Indiana Society of Architects, this year's Roster required more space than anticipated. Accordingly, news features for this month had to be eliminated, for which apologies are hereby offered. These features will, however, be continued in next month's issue.

ISA members are asked to report any errors appearing in the published roster. Correspondence should be addressed to The Indiana Society of Architects, P.O. Box 55594, Indianapolis 5, Indiana.

(Continued from Page 8)

KNAPP, Ralph Robert  
2204½ W. Franklin Street  
Evansville 12, Indiana

LAKIN, Robert Earl  
4235 Springwood Trail  
Indianapolis 8, Indiana

LENNOX, Richard C.  
3949 Meadows Drive  
Indianapolis 5, Indiana

LIEBERENZ, Robert  
515 Massachusetts Avenue  
Elkhart, Indiana

MADIGAN, Richard P.  
3336 High Woods Drive North  
Indianapolis 22, Indiana

MALOTT, Charles J.  
262 Central Building  
Fort Wayne 2, Indiana

MARSHALL, Warren D.  
1016 Vine Street  
West Lafayette, Indiana

MARTIN, Joseph B.  
1132 Aetna  
Gary, Indiana

MARTIN, Wesley Porter  
901 Peoples Bank Bldg.  
Indianapolis, Indiana

MARTINDALE, John Davis  
2131 Fairfield Avenue  
Fort Wayne, Indiana  
(Martindale & Dahlgren)

MASS, Lloyd William  
207 Whitcomb & Keller Bldg.  
South Bend, Indiana

MATHEWS, Joseph L.  
1530 South Main Street  
South Bend 14, Indiana

MATKIN, Paul Van Deren  
5878 Ralston Drive  
Indianapolis 20, Indiana

MCCARRON, James J.  
401 Central Building  
Fort Wayne, Indiana

MCCOMB, Harry J.  
6708 Jackson Avenue  
Hammond, Indiana

MCERLAIN, Maurice J.  
220 W. LaSalle Avenue  
RR 1, Box 334  
South Bend 5, Indiana

McCLEARY, William J.  
410 Argonne Rd.  
Warsaw, Indiana

McGRAW, Joseph James  
Dept. of Architecture  
University of Notre Dame  
South Bend, Indiana

McGUIRE, William C.  
1400 Fletcher Trust Bldg.  
Indianapolis, Indiana

McKINLEY, Henry  
2823 Brill Street  
Indianapolis 3, Indiana

McLAUGHLIN, H. Roll  
RR 2, Box 410-A  
Carmel, Indiana

MEEKER, David Olan, Jr.  
6133 Roselawn Drive  
Indianapolis 26, Indiana

MEDLAND, Thomas G.  
417 North Street  
Logansport, Indiana  
(Medland & Bowman)

MERANDA, Alden C.  
301 Board of Trade Bldg.  
Indianapolis 4, Indiana

MILLER, Callix E., Jr.  
9537 Crawford Avenue  
Evanston, Illinois

MILLER, Ewing H. II  
200 Opera House Building  
Terre Haute, Indiana

MONAGHAN, John Raymond  
8815 Michaux Lane  
Richmond 26, Virginia

MONTANA, Francesco  
1015 Hudson Street  
South Bend 16, Indiana

MOSER, Lloyd V.  
1114 State Street  
Lafayette, Indiana  
(Scholer & Associates)

MOSHER, Rollin Vernon  
222 South Downey Avenue  
Indianapolis 7, Indiana

MYERS, Clarence T.  
19 East 34th Street  
Indianapolis 5, Indiana

NAEGELE, F. Harold  
567 Westfield Boulevard  
Indianapolis 8, Indiana  
(Daggett, Naegele & Daggett)

(Continued on Page 14)



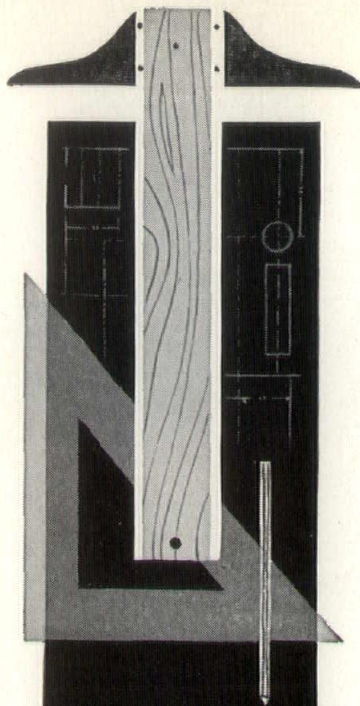

*Call Us  
for Complete  
Engineering  
Service . . .*

*We feature  
**Fenestra's**  
panels, sash and doors*

Call us today for free design . . . construction and application to building construction information. . . .

You can depend on better service with **FENESTRA** state-wide coverage from the following Indiana agents:

- **INDIANAPOLIS**  
Clark Engineering Products Co.  
3353 Central Avenue
- **FORT WAYNE**  
Jones Engineering Products, Inc.  
3416 Fairfield Ave.
- **TERRE HAUTE**  
Enterprise Metal Products  
P. O. Box 127
- **RICHMOND**  
Runnels Builders Products  
306 Randolph St.
- **EVANSVILLE**  
Somers Engineering Sales  
1567 S. Alvord St.
- **SOUTH BEND**  
E. R. Newland Co., Inc.  
1401 S. Main St.

*The  
most  
exciting*

**INTERIOR/EXTERIOR**  
wall material you've ever seen!

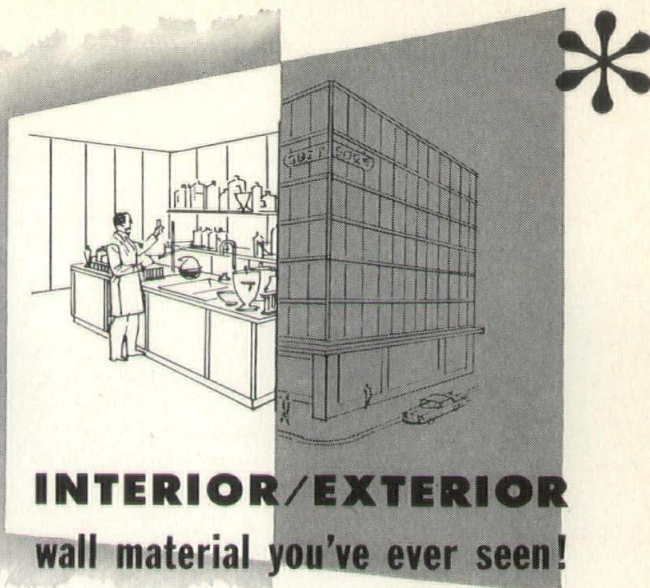

**PORCELAIN on STEEL bonded to MASONITE**  
... sealed with a metal moisture barrier!

Light weight, **MONARCH WALL** is easy to handle . . . can be drilled or sawed with conventional tools, in the shop or on the job . . . and it's *right* anywhere! Use **MONARCH WALL** to enclose *any* wall, outdoors or inside . . . for remodeling, modernizing, or complete curtain-wall!

**MONARCH WALL** is available in standard widths of 24", 36", and 48" . . . standard lengths of 6', 8', 10' and 12'. Your choice of *twenty-six* permanent colors, gloss or semi-matte finish, plus stipple patterns. Actual **MONARCH WALL** samples will be furnished to you on request. Contact a Davidson distributor for helpful literature and information.

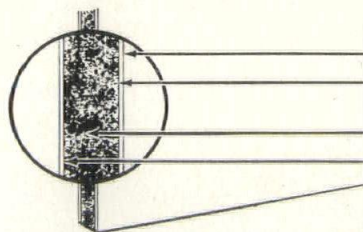

**PORCELAIN ENAMEL**  
Light Gauge Enameling Quality  
Sheet Steel  
Chest Tempered Masonite  
Metal Moisture Barrier (Non-  
corrosive aluminum foil,  
Monarch Wall Porcelain  
Enamel or galvanized steel)



**Monarch WALL**

A PRODUCT OF  
**Davidson**  
**ENAMEL PRODUCTS INC.**

Subsidiary of Fenestra, Inc., Detroit, Mich.

*World's Largest Exclusive Manufacturer of Architectural Porcelain*

**PORCELAIN BUILDERS COMPANY, INC.**

**1226 Bates Street**

**INDIANAPOLIS 2, INDIANA**



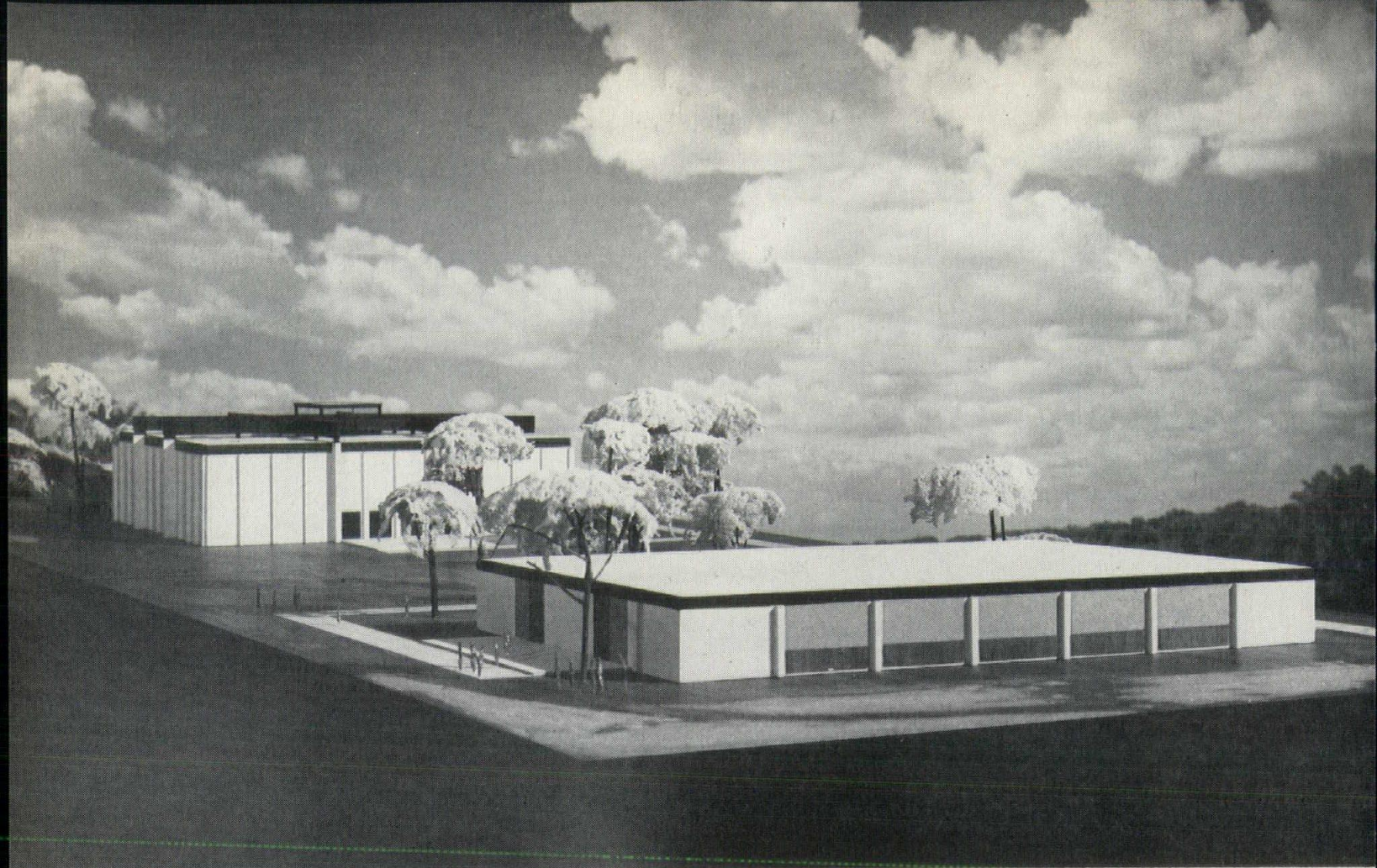

## TOLLESTON HIGH SCHOOL ADDITION

Gary, Indiana

Archt.: Leonard J. Klarich

*Awarded Triennial Awards Competition 'Citation of Merit' for the "programming and master planning site plan" and for the "handsome group of initial buildings, individual in structural concept, that recognize the differences in use, scale and appropriateness of materials and human need."*



BOARD OF CHURCH EXTENSION  
DISCIPLE OF CHRIST CHURCH  
Indianapolis, Indiana

Archts.: Charles J. Betts and  
Rollin V. Mosher

*Awarded Triennial Awards Competition 'Citation of Merit' for the "consistency of approach in relating the program requirements for work and public activity satisfying the request for natural light."*





(Continued from Page 10)

PANTAZI, Spiros George  
6532 Westfield Blvd.  
Indianapolis 20, Indianapolis  
(Dorste & Pantazi)

PANZICA, Anthony Joseph C.  
1230 Mishawaka Avenue  
South Bend 15, Indiana

PALMER, Charles L.  
4738 Jennys Road  
Indianapolis 8, Indiana

PARRISH, John P.  
5945 Primrose Avenue  
Indianapolis, Indiana

PECSOK, John Gilbert  
149 South Ninth Street  
Noblesville, Indiana

PEDDLE, Juliet A. (Miss)  
531 Opera House Building  
Terre Haute, Indiana

PENNISTON, Louis Edward  
4249 Springwood Court  
Indianapolis 8, Indiana

POHLMAYER, Martin William  
262 Central Building  
Fort Wayne, Indiana  
(Max Pohlmeier & Assoc.)

POOL, Oscar J.  
6851 Dean Road  
Indianapolis 20, Indiana

PORTEOUS, Alfred John  
1537 N. Central Avenue  
Indianapolis, Indiana

PREMIL, Robert  
1900 West 5th Avenue  
Gary, Indiana  
(with R. S. Kastendieck & Co.)

PURUCKER, Ervin F.  
1129 Belmont Ave.  
South Bend 15, Indiana

RAMMEL, William Gregory  
124 W. Wayne Street  
Fort Wayne, Indiana

RICHEY, Gilbert T.  
150 West Market St., No. 512  
Indianapolis 4, Indiana

ROBINSON, Courtney Eugene  
1924 St. Joe Boulevard  
Fort Wayne, Indiana

ROUTT, Lester W.  
Citizens Trust Building  
Second and Main Streets  
Vincennes, Indiana

RUSSELL, LeRoy M.  
3840 N. Washington Blvd.  
Indianapolis, Indiana

SALETTE, Charles  
417½ Sycamore Street  
Evansville 8, Indiana

SCHAAF, Norbert John  
2508 Wabash Street  
Michigan City, Indiana

SCHAIBLE, Ernest L., Jr.  
1114 State Street  
Lafayette, Indiana  
(with Walter Scholer & Assoc.)

SCHOLER, Walter, Jr.  
1114 State Street  
Lafayette, Indiana  
(Walter Scholer & Assoc.)

SCHOLER, Walter, Sr.  
1114 State Street  
Lafayette, Indiana  
(Walter Scholer & Assoc.)

SCHOLL, Lloyd W.  
501 Lemcke Bldg.  
Indianapolis, Indiana

SCHROEDER, Fran E.  
R.F.D. 13, Box 165-J  
8000 Sargent Road  
Indianapolis 44, Indiana

SCHUBERT, William Carl  
4241 Springwood Court  
Indianapolis 8, Indiana

SCHULTZ, Robert Joseph  
1015 Hudson Avenue  
South Bend, Indiana

SHOOK, Wilbur B.  
150 West Market St., No. 512  
Indianapolis 4, Indiana

SHROPSHIRE, Clyde C.  
3125 N. Richardt Ave.  
Indianapolis, Indiana

SIMMONS, Edward D.  
140 Meridian Hills Blvd.  
Indianapolis, Indiana

SKARET, Alf O.  
1663 Southbrook Drive  
South Bend 14, Indiana

SMITH, Robert C. (Charles)  
R.F.D. 6, Box 879 E.  
Indianapolis 27, Indiana

SNYDER, David F. (Frank)  
406 N. Blackford Street  
Indianapolis, Indiana

SOHN, John G. C.  
610 Indiana Trust Bldg.  
Indianapolis 4, Indiana

SOSENHEIMER, John Louis  
127 W. Fleming Street  
Fort Wayne, Indiana

STEELE, Theodore Lakin  
1001 West 58th Street  
Indianapolis 8, Indiana

STEVENS, Robert W.  
1033 Cherry Street  
Huntington, Indiana

STRAIN, William J.  
202 First National Bank Bldg.  
Bloomington, Indiana

TARRANTS, Morris C.  
502 S.E. Eighth Street  
Evansville 13, Indiana

TERWILLIGER, Richard H.  
2 North 15th St.  
Richmond, Indiana

TERZINO, Herman J.  
120 Franklin Court  
LaPorte, Indiana

THOMPSON, Raymond S.  
R.R. 2, Box 294-A  
Carmel, Indiana

TISLOW, Oswald A.  
618 Architects Building  
Indianapolis 4, Indiana

TOTH, Andrew Alexander  
2158 Portage Avenue  
South Bend 16, Indiana

TURNER, James McClure  
5945 Hohman Avenue  
Hammond, Indiana

VRYDAGH, Allison L.  
200 Opera House Building  
Terre Haute, Indiana

WALKER, James L., Jr.  
218 Elsby Building  
New Albany, Indiana  
(Walker, Applegate, Oakes & Ritz)

WARWEG, Earl O.  
2509 Washington Avenue  
Evansville 8, Indiana

WEBER, Wayne M.  
Suite 5, 709½ Wabash Ave.  
Terre Haute, Indiana  
(Weber & Curry)

WEISENBURGH, Philip A.  
1020 Architects Building  
Indianapolis 4, Indiana

(Continued on Page 16)



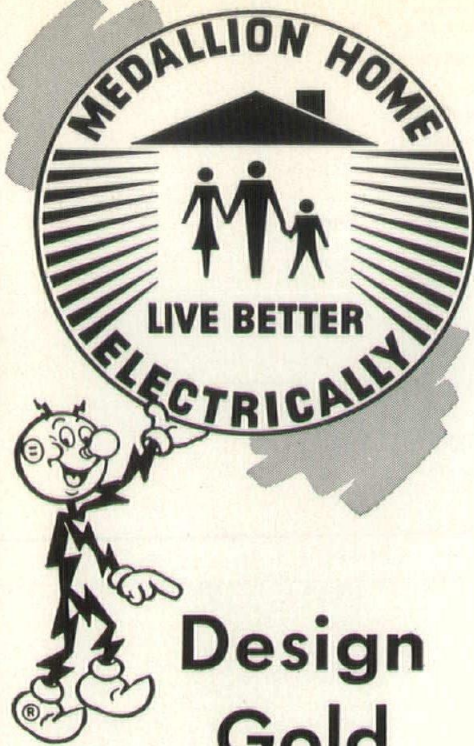

## Design Gold Medallion Homes

• Modern families *prefer* Gold Medallion Homes . . . homes that have the latest in electrical comforts and conveniences specified and installed. The Gold Medallion Home program—spearheaded by Public Service Company in the area it serves—is backed by a multi-million dollar national advertising program which is creating an even greater desire among American families for better homes featuring better living, electrically!

Come in or give us a call. We'll bring you complete Gold Medallion Home information.

### **PUBLIC SERVICE COMPANY OF INDIANA, INC.**

Good Low-Cost Electric Service to More Than 700 Communities in 70 Counties in Indiana

## **F. E. GATES MARBLE & TILE CO.**

Dealers in—

- ✓ **MARBLE**
- ✓ **TILE**
- ✓ **SLATE**
- ✓ **GRANITE**

Featuring—

### **MARKWA TILE**

KENNETH D. EARL, General Manager  
5345 Winthrop Ave. Indianapolis 20, Ind.  
Clifford 5-2434

### **Quality Fluorescent Lighting Fixtures**

*with any  
type shielding  
you desire*



IN BUSINESS OVER 25 YEARS

### **For Information**

Phone JUniper 7-6094 LOUISVILLE, KY.

### **Louisville Lamp Co., Inc.**

724 W. BRECKINRIDGE ST.  
LOUISVILLE 3, KENTUCKY

## **THE OFFICE OF TOMORROW ... TODAY!**

• Endless hours of planning can be shortened by consulting a staff of specialists to handle the myriad details of your next office interior project. Whether your need is furniture, carpet, drapes, upholstery, lamps, or color consultation, a member of Burford's Design Staff can help you coordinate your office of tomorrow . . . today.

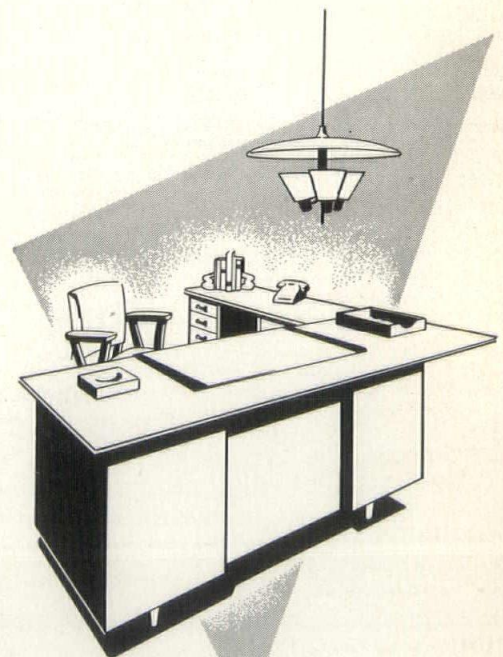

*Burford's*  
OFFICE INTERIORS

603 E. Washington St. • MEIrose 5-7301  
Indianapolis, Ind.



(Continued from Page 14)

**WEISHAPL, Patrick Joseph**  
428 Preston Drive  
South Bend, Indiana

**WESLEY, E. Jack**  
10 Chestnut Street  
Evansville 8, Indiana

**WEST, Forrest R.**  
230 W. Washington Street  
South Bend, Indiana

**WEST, George Russell**  
4415 Forest Manor  
Indianapolis, Indiana

**WHITE, Howard Lee**  
5262 Central Avenue  
Indianapolis, Indiana

**WILDERMUTH, Joe H.**  
527 Broadway Avenue  
Gary, Indiana

**WILDERMUTH, Richard Lee**  
527 Broadway  
Gary, Indiana

**WILLIAMS, Kenneth W.**  
211 West Mulberry Street  
Kokomo, Indiana

**WILLIAMS, Marion A.**  
5004 Radnor Road  
Indianapolis 26, Indiana

**WILLIAMSON, Orval Elbert**  
2423 E. Kessler Blvd., E. Drive  
Indianapolis 5, Indiana

**WILSON, Carlton C.**  
2 North 15th Street  
Richmond, Indiana

**WOOLLEN, Evans III**  
33 Monument Circle  
Indianapolis, Indiana

**WOLNER, Howard Henry**  
3465 College Avenue  
Indianapolis 5, Indiana

**WOODS, James Darse**  
3752 Kinnear  
Indianapolis, Indiana

**WORDEN, Roy A.**  
222 South William Street  
South Bend 25, Indiana  
(Roy A. Worden & Assoc.)

**WRIGHT, William C.**  
1537 North Central Avenue  
Indianapolis, Indiana

**WUPPER, Arthur**  
617 Indiana Trust Building  
Indianapolis, Indiana  
(Hill & Wupper)

**YEAGER, Murray Philip**  
822 Ohio Street  
Terre Haute, Indiana

**YEAGER, Ralph O. Jr.**  
822 Ohio Street  
Terre Haute, Indiana

**YEAGER, Ralph O. Sr.**  
822 Ohio Street  
Terre Haute, Indiana

**ZIMMERLY, Richard K.**  
7920 Fishback Road  
Indianapolis 23, Indiana

**ZIMMERMAN, William J.**  
312 Northwest 8th Street  
Evansville, Indiana

#### MEMBERS EMERITUS

**BOONSTRA, Samuel P. (Assoc.)**  
501 East 8th Street  
Michigan City, Indiana

**MILLER, Noble W.**  
Route 1  
Hudson, Indiana

#### ASSOCIATE MEMBERS

**APPLEGATE, Robert Lee**  
218 Elshy Building  
New Albany, Indiana  
(with Walker, Applegate, Oakes & Ritz)

**BEARD, William C., Jr.**  
1519 East 46th Street  
Indianapolis 5, Indiana

**BEST, Rose Mary (Miss)**  
49 Whittier Place  
Indianapolis, Indiana

**BAILEY, Robert H.**  
2043 N. Delaware Street  
Indianapolis, Indiana

(Continued on Page 18)

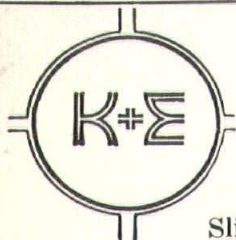

• **Blue Prints**

• **White Prints**

• **Photo Copies**

*Pick-Up and Delivery Service*

Exclusive  
**K&E DEALER**

FOR BETTER SERVICE . . .

**2 — CONVENIENT LOCATIONS — 2**

Slide Rules • Measuring Tapes  
Surveying Instruments, for Sale or Rent  
Level Rods and Poles • Complete Stocks  
LeRoy Lettering Instruments & Supplies

**MARBAUGH Engineering Supply Co.**

• 140 E. Wabash St., Indianapolis  
• 5226 N. Keystone Ave., Indianapolis

MElrose 7-3468  
CLifford 1-7070

**BURNET-BINFORD LUMBER CO., Inc.**

**IMPORTED & DOMESTIC HARDWOODS—FINE CUSTOM MILLWORK**

*Two Modern Mills—50 Capable Craftsmen*

**1401 W. 30th ST.**

**INDIANAPOLIS 23, IND.**

**WALNUT 6-3315**





**Joistile**

**FLUSH TYPE  
CEILING**

**FOR PERMANENT RIGID CONSTRUCTION**

- ATTRACTIVE  
CEILING
- FIRESAFE
- NO FORMING
- LOW COST
- GOOD  
ACCOUSTICS
- QUALITY  
CONTROLLED  
CONCRETE

WRITE OR PHONE A-1453 FOR DETAILS



**MASOLITE DIVISION**

**GENERAL DREDGING CO., INC.**

2200 Lafontain St., Fort Wayne, Indiana

**ONLY in the**

**INDIANA  
ARCHITECT**

**CAN YOU REACH**

- ALL 702 Architects Registered  
by the State of Indiana

ALSO

- Registered Engineers
- State, County and Local  
Government Officials
- School Officials
- Bank Officials
- Hospital Administrators
- The Building Industry

*For Advertising Rates:*

**INDIANA ARCHITECT**

P. O. BOX 55594  
Indianapolis 5, Ind.

OR CONSULT:

**STANDARD, RATE & DATA,  
BUSINESS PUBLICATIONS**

**With Zonolite, you  
never doubt you've  
specified the  
very best!**



**Zonolite®  
Insulating Concrete**

**over galvanized steel decks  
saves time...labor...money!**

You know you are insuring your clients' long-range satisfaction when you specify Zonolite vermiculite concrete for roof decks and roof insulation. Such roofs are speedy to erect, monolithic, durable, firesafe, of good appearance and adaptable to any design. At the same time *they are low in cost and low in maintenance.* The system of construction shown here is just one of many made possible by using Zonolite vermiculite concrete. For details of various Zonolite roof deck systems, mail coupon, no obligation.



**Job reports reveal  
thousands of dollars  
saved when a Zonolite  
system is specified over  
alternate proposals**

One recent job report showed a \$38,000 saving with Zonolite, when compared with an alternate proposal!

**ZONOLITE OFFERS YOU PRACTICAL ASSISTANCE WITH  
ITS NATIONWIDE NETWORK OF CONCRETE SPECIALISTS  
AND EXPERIENCED ROOF DECK APPLICATORS**

**MAIL COUPON FOR COMPLETE DATA FILE  
AND INFORMATION—NO OBLIGATION**

**ZONOLITE COMPANY, Dept. BSM-59  
135 S. La Salle Street, Chicago 3, Ill.**

Please send me your new booklet CA-43 on Zonolite  
Insulating Concrete Roof Systems.

Name \_\_\_\_\_  
Firm Name \_\_\_\_\_  
Address \_\_\_\_\_  
City \_\_\_\_\_ Zone \_\_\_\_\_ State \_\_\_\_\_



(Continued From Page 16)

**BRADEMAS, Thomas Brooks**  
223 Lincoln Way East  
Mishawaka, Indiana

**BRADLEY, Carl LeRoy**  
1115 S. Clinton  
Fort Wayne 2, Indiana  
(Bradley & Bradley)

**BURKHART, James W.**  
955 N. Ritter Avenue  
Indianapolis 19, Indiana

**BYFIELD, Lionel E.**  
7533 Westfield Blvd.  
Indianapolis, Indiana

**CAMPBELL, Robert Earl**  
814 North Gladstone Avenue  
Indianapolis 1, Indiana

**BROWN, Eugene C.**  
5544 Glenroe  
Indianapolis 26, Indiana

**BLOMBERG, Herman**  
928 East Maple Road  
Indianapolis, Indiana

**CAMPBELL, James Bainbridge**  
Route 1 Riva Road  
Annapolis, Maryland

**CRADICK, Raymond Virgil**  
3527 North Wallace Avenue  
Indianapolis, Indiana  
(C. Wilbur Foster & Assoc.)

**CURTISS, Kenneth B.**  
R.F.D. 19, Box 461  
Indianapolis, Indiana

**EBY, Robert Wilbur**  
218 Elsby Building  
New Albany, Indiana

**EHLERT, Julius F.**  
827 N. Wallace  
Indianapolis, Indiana

**ELLIOTT, Francis Edward**  
610 South Tenth  
Lafayette, Indiana

**FLECK, Arthur W.**  
235 W. 44th Street  
Indianapolis 8, Indiana

**FIELD, David J.**  
14 North 36th Street  
Terre Haute, Indiana

**FOSTER, Glenn William**  
4741 East Washington Street  
Indianapolis 1, Indiana  
(C. Wilbur Foster & Assoc.)

**FREY, E. Roger**  
222 S. Downey Avenue  
Indianapolis 7, Indiana

**HAMILTON, Calvin Sargent**  
R.F.D. 19, Box 120  
Indianapolis, Indiana

**HAWKE, Donald G.**  
5452 Lowell Avenue  
Indianapolis 19, Indiana

**HUTTON, William S.**  
5231 Hohman Avenue  
Hammond, Indiana

**KAIN, Robert Edward**  
1012 Lake Avenue  
Ft. Wayne, Indiana

**KERBERG, Clarence B.**  
State Road, 334 East  
Zionsville, Indiana

**KRESS, James J.**  
4610 S. Wayne Ave.  
Fort Wayne, Indiana

**LARIMORE, Lloyd W.**  
203 E. Berry Street  
Fort Wayne 2, Indiana

**LARSON, Uno L.**  
2701 W. 45th Avenue  
Gary, Indiana

**LATTA, Milton M.**  
1245 Wilson Avenue  
Goshen, Indiana

**LOWE, Clifford Charles, Jr.**  
1309 N. Linwood  
Indianapolis, Indiana

**McGUIRE, Joseph J.**  
3747 N. Oxford St.  
Indianapolis, Indiana

**MEIER, Henry George**  
5636 Marilyn Road  
Indianapolis, Indiana

**OAKES, Robert Tyler**  
218 Elsby Building  
New Albany, Indiana  
(Walker, Applegate, Oakes & Ritz)  
(Continued on Page 19)

## HOW FUNCTIONAL CAN A COATING BE?

THE ANSWER IS HERE — IN **Secoton Elastic Vinyl**  
TENSILE STRENGTH: 1500 p. s. i. — ELONGATION: up to 500% — FLEXIBILITY: at minus 45° F. — CHEMICALLY INERT — NON-TOXIC — NON-FLAMMABLE and COLORS galore. What other coating is so versatile? — It closes and seals cracks, permanently — Absorbs structural movement — Protects and beautifies — longer than any other coating.

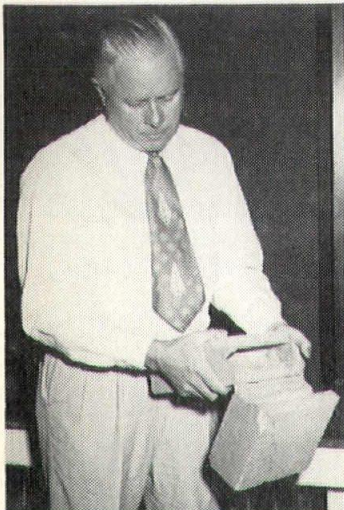

At left: SECOTON Elastic Vinyl Coating easily holds weight of heavy concrete block. Try this with any other coating.

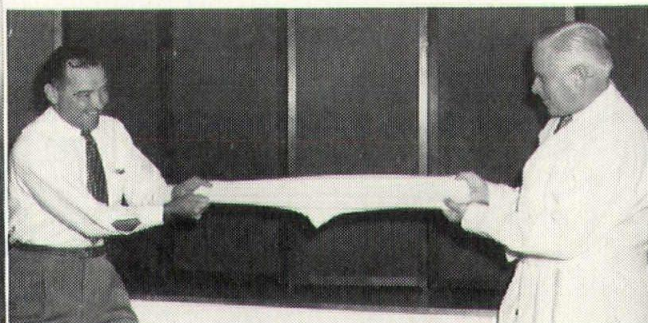

Above: Two powerful men demonstrate elasticity and high tensile strength of SECOTON Elastic Vinyl Coating.

What is **YOUR** surface protection problem? — Building Water-proofing? — Water Storage? — High moisture conditions? — Corrosive atmosphere? — Sealing **ANY** surface against air, vapor, gases, dust, light... even radio activity? — Contact your **SECO LICENSED APPLICATOR**. You'll be glad you did.

**DEWEY B. WILSON**  
INDIANAPOLIS 22, INDIANA

PHONE: WA 4-2838

3475 GREEN HILLS OVERLOOK



OGLE, Raymond William  
10824 Ruckle  
Indianapolis, Indiana

PETERSON, H. Wilson  
636 11th Street  
Columbus, Indiana

PEIRCE, Richard George  
701 East 81st Street  
Indianapolis 20, Indiana

RALL, Herman G.  
762 DeQuincy Street  
Indianapolis 1, Indiana  
(C. Wilbur Foster & Assoc.)

RAMMEL, William Vance  
107 Bungalow Drive  
Logansport, Indiana

RANDALL, J. Parke  
5350 Cheviot Pl.  
Indianapolis 26, Indiana

RENNARD, James Edwin  
2010 Ruth Drive  
Indianapolis, Indiana

RICE, Clyde O.  
2230 Graham  
Indianapolis 18, Indiana

RITZ, Robert Lloyd  
218 Elsby Building  
New Albany, Indiana  
(Walker, Applegate, Oakes & Ritz)

SCHENKEL, James Joseph  
2131 Crescent Avenue  
Fort Wayne, Indiana

SHIMER, Thomas S. Jr.  
3117 Richardt Avenue  
Indianapolis, Indiana

SHOAFF, T. Richard  
922 West Berry Street  
Fort Wayne, Indiana

SMITH, M. Carlton  
R.F.D. 14, Box 720  
477 W. 93rd Street  
Indianapolis, Indiana

SNYDER, Bernard A.  
2949 Ruckle Street  
Indianapolis, Indiana

THOMPSON, Herbert Henry  
3105 Ashland Avenue  
Indianapolis 26, Indiana

TRAUB, Norman F.  
3940 N. Wallace Avenue  
Indianapolis 1, Indiana

TURNER, Albert E.  
116 N. East Street  
Crown Point, Indiana

WAMSLEY, Charles Frederick  
6813 Hague Road  
Indianapolis 26, Indiana

WATT, David H.  
4741 East Washington St.  
Indianapolis, Indiana  
(C. Wilbur Foster & Assoc.)

#### HONORARY ASSOCIATE MEMBERS

CANNON, Fermor  
5907 Gladden Drive  
Indianapolis, Indiana

KERVICK, F. W.  
c/o Notre Dame University  
South Bend, Indiana

OBERWARTH, C. Julian  
301 Second Street  
Frankfort, Kentucky

PEAT, Wilbur D.  
John Herron Art Institute  
110 East 16th Street  
Indianapolis 2, Indiana

SCHERRER, Anton  
1839 N. Illinois Street  
Indianapolis, Indiana

#### "DUES-EXEMPT" ASSOCIATES

CUTSHALL, R. W.  
603 N. Meridian Street  
Brazil, Indiana

FRITZ, John T.  
50 "A" Street, Northeast  
Linton, Indiana

LAWRENCE, J. Douglas  
6115 Midwood Dr.  
Ft. Wayne, Indiana

LEONARD, Rodney W.  
809 East South Street  
Frankfort, Indiana

SHAMBLEAU, N. Roy  
513 J.M.S. Building  
South Bend, Indiana

#### JUNIOR ASSOCIATE MEMBERS

BENSON, John Harvey  
1109 Alimingo Drive  
Indianapolis 20, Indiana

(Continued on Page 20)

## FINE HARDWOOD FLOORS

EXPERTLY INSTALLED — FULLY GUARANTEED

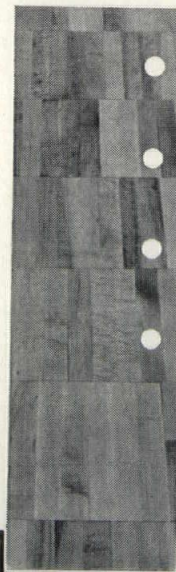

● Ironbound\* Continuous Strip\*  
Hard Maple

● PermaCushion\* Resilient Floor  
System

● Maple, Beech, Birch, Oak Strip  
Flooring and unit blocks

● Available Dri-Vac treated with  
Woodlife to resist moisture,  
termites and fungi

\*T.M. Reg. U.S. Pat. Off.

### G. E. WEAVER CO., INC.

1147 Mishawaka Ave.

Ph. Atlantic 8-1458

South Bend 15, Indiana



(Continued From Page 19)

**BUTTS, Milton W.**  
3015 N. Pennsylvania St., No. 8  
Indianapolis, Indiana

**BYFIELD, Charles**  
854 Meadowbrook Court  
Indianapolis, Indiana

**CAMPBELL, Robert Gene**  
137 North Pasedena Street  
Indianapolis 19, Indiana

**CARMACK, John Walter**  
R.F.D. 2, Box 409  
Carmel, Indiana

**CHAPMAN, James Franklin, Jr.**  
1521 South Park Drive  
New Haven, Indiana

**COOPER, E. Crowley**  
128 E. 63rd Street  
Indianapolis, Indiana

**DUNN, James R.**  
1618 N. Tacoma  
Indianapolis 1, Indiana  
(C. Wilbur Foster & Assoc.)

**GEISENDORFF, Mauri R.**  
4025 Redbird Drive  
Indianapolis, Indiana

**HAYNES, William B.**  
909 W. 9th Street  
Bloomington, Indiana

**HILL, David Brewer**  
111 Lynwood Drive  
Whiteland, Indiana

**JACOBS, Gilbert K.**  
3630 North Olney  
Indianapolis, Indiana

**JEFFRIES, Norman H.**  
6041 East 25th Street  
Indianapolis, Indiana

**KELLY, Harold G.**  
4846 N. Audubon Road  
Indianapolis, Indiana

**KENNEDY, Robert N.**  
1714 Alice Gene Court  
Indianapolis, Indiana

**McLAUGHLIN, Harry Roll**  
R.F.D. 2, Box 410-A  
Carmel, Indiana

**McMAHON, Ogden Walter**  
1405 South Fifth Street  
Lafayette, Indiana

**MALO, Edward Joseph**  
54380 No. 31st Street  
South Bend 15, Indiana

**PERRY, Don Byron**  
6720 McFarland Road  
Indianapolis 27, Indiana

**PLUMLEY, Robert Louis**  
802 East 80th Street  
Indianapolis, Indiana

**PYE, Charles E.**  
10909 N. Park Ave.  
Indianapolis 20, Indiana

**RICHARDSON, David L.**  
5120 Broadway  
Indianapolis 5, Indiana

**SMITH, Raymond Monroe**  
212 S. Alford Street  
Mishawaka, Indiana

**STRANDJORD, Ronald Millard**  
5915 Village Plaza North Drive  
Indianapolis, Indiana

**THRAPSIMIS, Angelos Gus**  
616 West 34th Street  
Marion, Indiana

**VAN NAMEE, Albert E.**  
R.F.D. 1  
Bristol, Indiana

**WILSON, Paul M.**  
5021 Southeastern Avenue  
Indianapolis 3, Indiana

*1959 Home Show Hit*

# Solar Screens

by **Arketex**

The more than 100,000 who saw this wall liked it. As a feature of the Indianapolis Home Show Model Home, these solar screens captured the imagination of architects, builders and buyers. Whether your next design calls for a garden wall, or a façade, specify Solar Screens by Arketex . . . for privacy, ventilation and functional solar control.

- 4 basic designs, 4 modern colors
- High-quality, high-fired ceramics
- Light—builds from cantilevered extensions
- Latitude of design plus economy

*Distributed by*

**GLAZED TILE SALES, INC.**  
333 N. Pennsylvania St. Indianapolis 4, Ind.  
**OLD FORT SUPPLY COMPANY**  
Clay St. at East Main Fort Wayne, Ind.

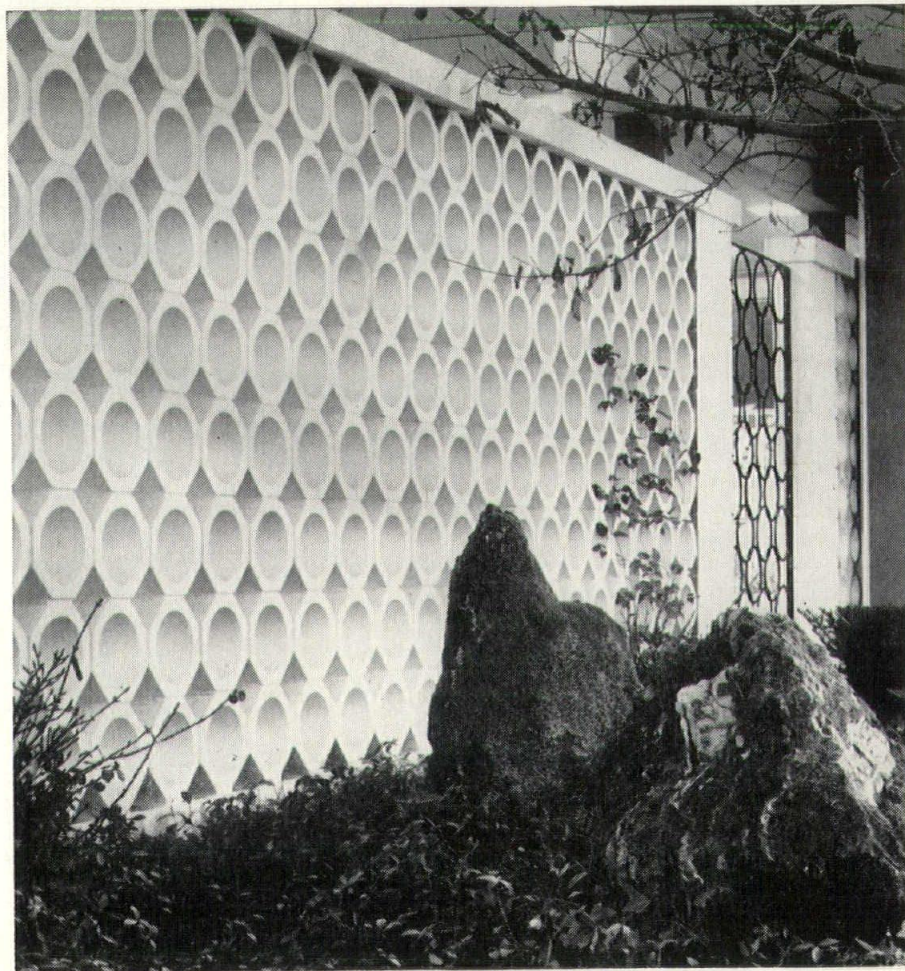



PORTFOLIO

OF ideas in

concrete block

TREATMENTS

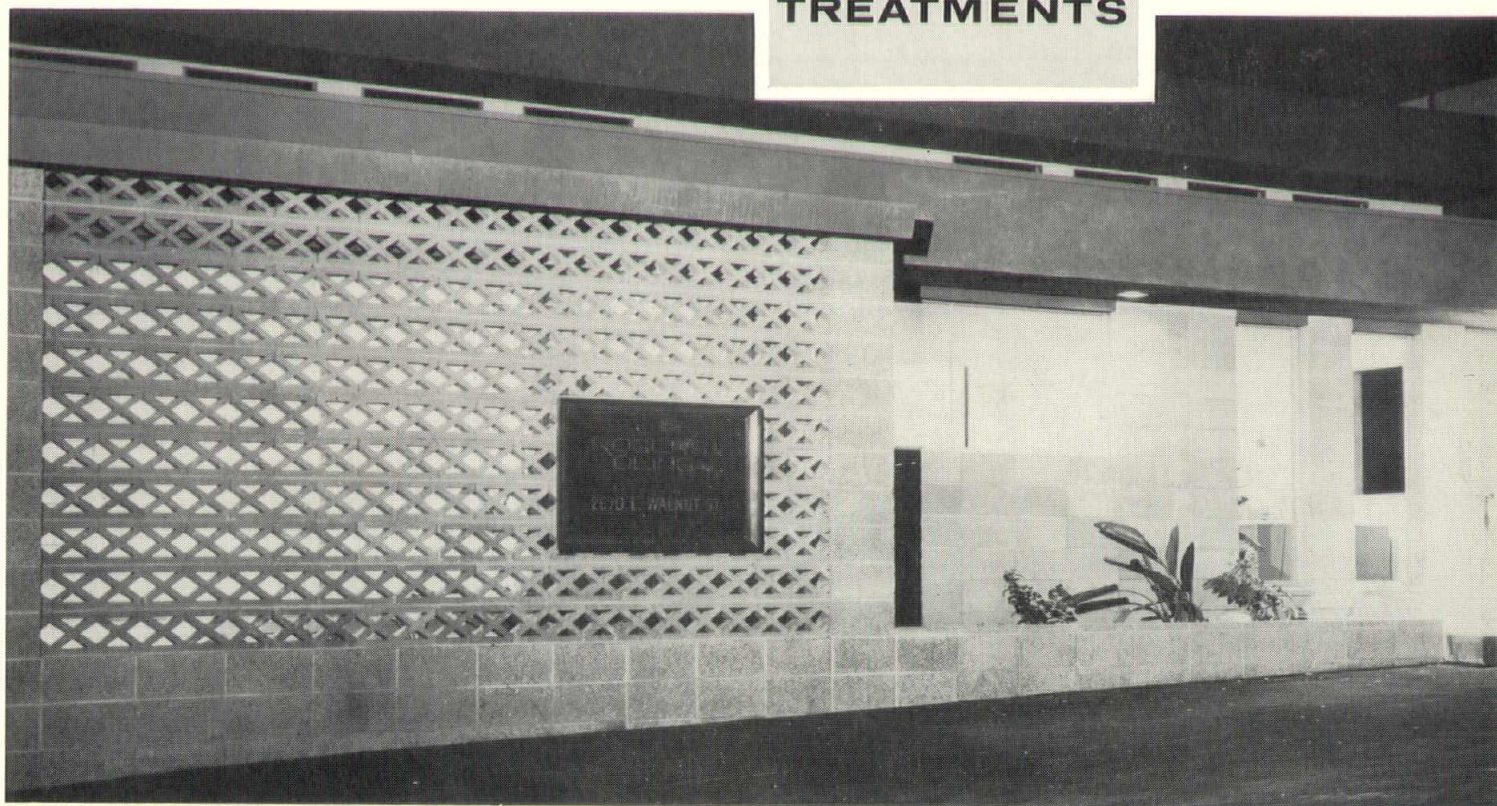

### *new era with ornamental block*

Imagination and daring have been put to work to create a wonderful new world of Block. The result? Concrete screen block, a product combining functional design and eye-appeal, that is creating a sensation among architects, builders and the public alike!

Varied patterns for modern curtain walls, screen walls, decorative walls both inside and out . . . plus many other applications . . . are becoming the biggest trend in building today. Select from the many fashionable new wall renditions offered with concrete masonry, whether it's simple or elaborate in design. Today, our new block is as versatile as your own imagination.

*This entranceway shows the glamour our Double-X ornamental concrete block can give a building.*



**When You Need Concrete Block  
Get the Best—Call . . .**

**CINDER BLOCK  
& MATERIAL CO.**

2200 N. Montcalm St.

Phone ME 2-1432



# THE INDIANA ARCHITECT

P. O. Box 55594

Indianapolis 5, Indiana

39 C. F. R. 34.66  
U. S. Postage

**PAID**

Indianapolis, Ind.  
Permit No. 1497

George E. Pettengill, Libr.  
American Institute of Architects  
1735 New York Ave., N.W.  
Washington 6, D. C.

Form 3547 Requested

*For Outstanding Masonry Design*

## Unit Masonry Association Salutes...

THESE INDIANA ARCHITECTURAL FIRMS FOR THEIR  
AWARD-WINNING DESIGNS IN THE  
I.S.A.'s FIRST TRIENNIAL AWARDS COMPETITION

- ☆ Leonard J. Klarich, Gary
- ☆ Charles J. Betts and  
Rollin V. Mosher, Indianapolis
- ☆ Martindale & Dahlgren, Fort Wayne
- ☆ Edward D. James and Associates, Indianapolis
- ☆ Montana & Schultz, South Bend

... and UMA is proud to note  
that 6 of the 7 winning  
entries feature UNIT MASONRY

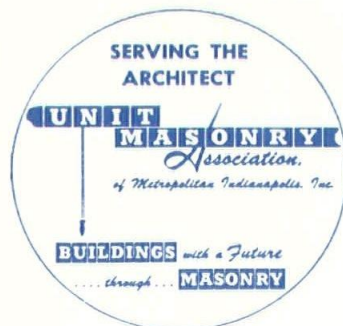

UNIT MASONRY ASSOCIATION OF METROPOLITAN INDIANAPOLIS, INC.

525 East 38th Street • Indianapolis, Indiana

*Buildings with a Future... Through Masonry*