

Indiana Architect

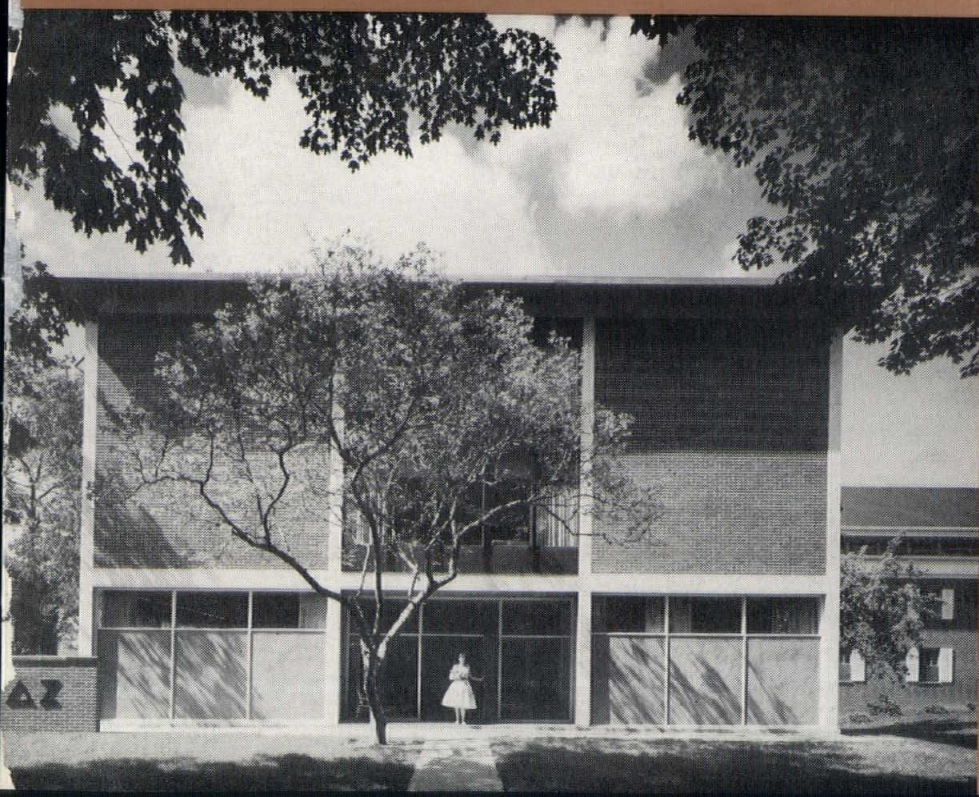

Library
 AMERICAN INSTITUTE
 OF
 ARCHITECTS
 JUN 29 1962
 LIBRARY

TRIENNIAL
 AWARDS
 IN
 ARCHITECTURE



JUNE
 1962



Fort Wayne Tool & Die, Inc., Fort Wayne

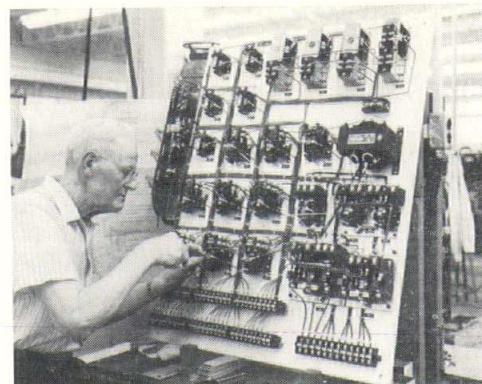

Wiring board operation



Board room lighting

Planned Lighting Essential for Accuracy In Fort Wayne Manufacturing Operation

Light as a tool for seeing enters into practically every phase of work at Fort Wayne Tool & Die, Inc., manufacturers of stator winding equipment. From the time the intricate drawings for the equipment are prepared, until the piece is produced, detailed eye-work is required. Proper lighting here helps accuracy, speed, and safety.

When shadows come between people and their work, they are less productive and less efficient. Shadows cause eyestrain, and eyestrain causes fatigue, tension and errors. The remedy in most cases is evenly-distributed lighting. Buy the right equipment and install it right.

In the office, good diffused lighting wipes away harsh contrasts. Shadows force clerical help to bend closer to their work and the result-

ing fatigue will increase chances of error. Proper illumination can improve morale and reduce such errors.

In the shop, accidents go down and production goes up as lighting improves. Case after case of actual experiences have proven this. Shadows slow down worker's seeing speed and time is wasted. Proper lighting eliminates these drawbacks and reduces accidents.

There just isn't a blanket answer to shadows and other lighting problems. The right quality and the right quantity of lighting are important. Proper placement of proper fixtures means a lot, too. Before you make any changes in your lighting system, we suggest you invite your I&M Power Engineer in for free consultation. He'll help you get the best lighting for the job and the best lighting for your money.



Accuracy in seeing can prevent costly mistakes in drafting rooms. Uncontrolled or improper light drapes work in shadow—an important line on a drawing may be left out. Evenly distributed lighting chases the shadow.

Write or Call



INDIANA & MICHIGAN
ELECTRIC COMPANY

An Investor-Owned Public Utility

AMERICAN ELECTRIC / AEP / POWER SYSTEM

For Information!

Directions for a new method of insulating masonry structures when you specify quality, simplicity, longevity and economy

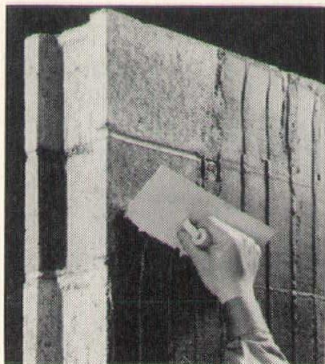

1. Apply Styrotac™ bonding cement.

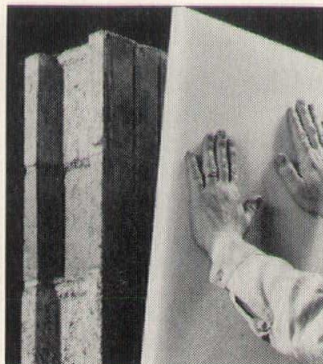

2. Press Styrofoam® into place.

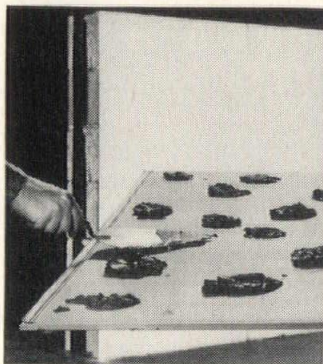

3. Apply Styrotac bonding cement.



4. Press wallboard into place.

This new method—developed by Dow—gives you the quality of double-laminate walls with just a single thickness of wallboard; the excellent insulating values of Styrofoam brand insulation board without furring strips or other time-consuming preparations. It's so simple. No more unsightly "nail pops" or nail holes to fill, because there are no nails. No more insulation "hollows." No more wallboard warping or bowing. All this at a savings in time and money!

DISTRIBUTOR

Seward Sales Corporation

INDIANAPOLIS, INDIANA
1101 East 40th Street

ELKHART, INDIANA
740 South Main Street

CINCINNATI, OHIO
3660 Michigan Street

TO THE POINT

WHY NOT BE SLIM WITH YOUR TRIM?

Something New Under The Sun happened when architects began specifying the use of thin trim on metal door frames. In many cases, they've asked for trim as thin as one inch.

Why? Narrow trim offers the architect far superior aesthetics. With new, narrow line frames, he can design more graceful entranceways to offices and other rooms—and he is able to vary the dimensions of the frame to the exact size he needs—often to suit the building module.

Heavy, old-fashioned door frames with 2" or more trim can stand out obtrusively in hallways of the modern building.

Last, but not least, narrow line trim is somewhat less expensive, proving you often can get a superior product for less money.

You can get almost any Overly door frame with narrow line trim. For more information, write for our Door and Frame Catalog.

* * *

There's Too Much Hot Air in the trade press by self-indulgent manufacturers complaining that architects ask for too much specification information and technical data in catalogs and other literature. Overly does not agree. You'll find you can make direct take-offs from Overly catalog details. We believe this is one of the most important services we can offer architects.

* * *

"Hooray," We Said when we read a newspaper story of how a metal fire door saved \$200,000 of products from being destroyed by fire at the Knowles-Fisher Corporation in Silver Creek, New York. Fire doors save lives, too. We've been telling people for years. We wish more people would listen.

Overly

Greensburg, Pennsylvania • Los Angeles 39, California

Overly Representative In Your Area:

HUGH J. BAKER & COMPANY

602 West McCarty Street
Indianapolis 6, Indiana



Specify "A-J"

Gypsum Concrete Roof Decks

The roof system to meet
your design requirements

- FORM—economically adapts to roof design & spans.
- FUNCTION—fire protection, strength & durability, insulation, versatility, & economy.
- CONTROL—assistance from local approved contractor.

Service & Erection by —

ANNING-JOHNSON Company
INCORPORATED

1720 ALVORD STREET

INDIANAPOLIS 2, INDIANA

WALnut 3-2461

Branch Office: 1272 Maxwell Ave. Evansville HA 3-4469

GLOBE-WERNICKE

Echelon



Purford's

OFFICE INTERIORS

603 E. Washington St. MEIrose 5-7301

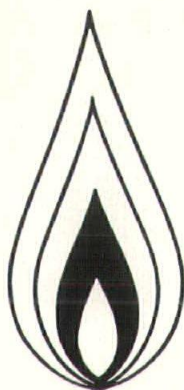

***Specify* TROUBLE-FREE COMFORT!**

***Specify* LOW-COST OPERATION!**

***Specify* GAS AIR CONDITIONING!**

In addition to a wide choice of equipment (3 to 1000 ton sizes), GAS Air Conditioning offers other important advantages.

Flexibility of Location

Minimum vibration and low noise level of Gas equipment permits installation from basement to roof top.

Structural Savings

Dead loading can be used with Gas equipment as opposed to live loadings required by large, high speed equipment.

Year-Round Use of Boiler

Using Gas-fired heating boiler to supply steam or high temperature hot water to summer air conditioning equipment improves annual load factor of boiler.

For specific information regarding types and sizes of equipment, gas rates, and engineering data, call or write

AIR CONDITIONING DIVISION

INDIANA GAS & WATER CO., INC.

1630 N. MERIDIAN STREET
INDIANAPOLIS 2, INDIANA

Indiana Architect

Official Journal, Indiana Society of Architects
and the Northern Indiana Chapter, both
Chapters of The American Institute of Architects

Vol. VI

JUNE, 1962

No. 2

The Indiana Architect is the sole property of the Indiana Society of Architects, AIA, and is edited and published monthly in Indianapolis by Don E. Gibson & Associates, 3637 N. Meridian Street, P. O. Box 55594, Indianapolis 5, Indiana.

Current average monthly circulation, 3,400, including all resident Indiana architects, school officials, churches and hospitals, libraries, selected public officials, and members of the Indiana construction industry. Further information available on request.

Member, Publishers Architectural Components

16 Affiliated Official Publications of Components of The American Institute of Architects, in 26 key states. Advertising and Listing in Standard Rate and Data Serv-



ice, Headquarters, 120 Madison Ave., Detroit 26, Michigan, Woodward 1-6700. Eastern Office, 18 E. 56th Street, New York 22, N.Y., Plaza 5-3180.

Editor and Publisher

Don E. Gibson

Director of Advertising

William E. Stineburg

Officers and Directors, Indiana Society of Architects

President

WAYNE M. WEBER, AIA
Terre Haute

Vice-President

WALTER SCHOLER, JR., AIA
Lafayette

Secretary

FRAN E. SCHROEDER, AIA
Indianapolis

Treasurer

JOHN P. GUYER, AIA
New Castle

Directors

EDWIN C. BERENDES, AIA
Evansville

ALFRED J. PORTEOUS, AIA
Indianapolis

JAMES L. WALKER, AIA
New Albany

CARL L. BRADLEY, AIA
Fort Wayne

DONALD E. CLARK, AIA
Indianapolis

HARRY E. HUNTER, AIA
Indianapolis

ROBERT KNAPP, AIA
Evansville

WALTER SCHOLER, JR., AIA
Lafayette

WAYNE M. WEBER, AIA
Terre Haute

Executive Secretary
DON E. GIBSON
Indianapolis

Officers and Directors, Northern Indiana Chapter

President

GEORGE N. HALL, AIA
Gary

Vice President

WILLIAM G. RAMMEL, AIA
Ft. Wayne

Secretary

VITO A. GIRONE, AIA
South Bend

Directors

COURTNEY E. ROBINSON, AIA
Ft. Wayne

ROBERT J. SCHULTZ, AIA
South Bend

JAMES M. TURNER, AIA
Hammond

QUALITY
FLUORESCENT LIGHTING
FIXTURES
FOR

SCHOOLS
OFFICES
STORES
FACTORIES

**LOUISVILLE
LAMP CO., INC.**

LOUISVILLE 3, KENTUCKY

FOR QUICK SERVICE
CALL JU 7-6094

INDIANA REPRESENTATIVE
THE H. H. HOMAN CO.
JOHN G. LEWE
H. H. (SANDY) HOMAN
COLUMBIA WOOSTER BLDG.
ROOM 107
CINCINNATI, 27, OHIO

Residential and Commercial

SWIMMING POOLS

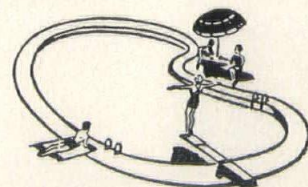

Compare Quality and Price!

We will show you all sizes and
shapes to fit your requirements.

*Oldest and Largest Pool Builders
in Indiana*

Quality Pools by

JAMES Construction Co.

Charter Member of the National Swimming Pool
Institute

LI berty 5-0990

2321 N. Emerson Indianapolis



ADJUSTABLE ANCHORING SYSTEMS

SOLVES PROBLEMS OF SECURING RAILINGS TO CONCRETE BY
BECOMING AN INTEGRAL PART OF THE STAIR STRUCTURE

- INSURES EXTREME RIGIDITY
- REDUCES COSTLY FIELD LABOR
- ELIMINATES BREAKAGE IN MASONRY
- ADJUSTABLE FOR POST ALIGNMENT



Blumcraft

OF PITTSBURGH

GENERAL CATALOG OF COMPLETE BLUMCRAFT LINE AVAILABLE ON REQUEST
COPYRIGHT 1962 BY BLUMCRAFT OF PITTSBURGH • 460 MELWOOD STREET, PITTSBURGH 13, PENNSYLVANIA

Awards in Architecture

Seven Indiana architects have been honored for their outstanding designs in the Indiana Society of Architect's second Triennial Awards in Architecture competition. The awards were announced at the ISA's annual banquet on May 25th.

Jury members were Mr. Charles Graves, AIA, head of the School of Architecture at the University of Kentucky at Lexington (chairman); Mr. Joseph D. Baker, AIA, well-known Newark, Ohio, architect; and Mr. Charles Vaughn, business editor of the INDIANAPOLIS NEWS. Harry Hunter was overall chairman of the Honor Awards program this year, assisted by H. Roll McLaughlin, Charles Lowe, Roger Frey and John Guyer.

In making the presentations at the banquet, Chairman Graves quoted from the preceding Triennial Awards report in his general remarks:

"The need and use for an Honor Awards Program that will bring to the public recognition within the profession of outstanding works of architecture fulfills one of the important aspects of public information for the American Institute of Architects. The greatest awareness of the program by the general public and the influence of the awards make it essential that the jury recommend only those solutions which do in fact encourage and enlarge the visual environment through good architecture."

The specific citations for each award were:

FIRST HONOR AWARD: IRVING CONCRETE MATERIALS OFFICE BUILDING, Greenfield; Owner: C. C. Irving; General Contractor: A. G. Oster Company, Wilkin-son; Architects: Johnson, Ritchart & Associates, Anderson.

"The architect, with clarity and simplicity, has provided a recognizable image for his client in symbolizing his product through the use of form and material. The jury was par-

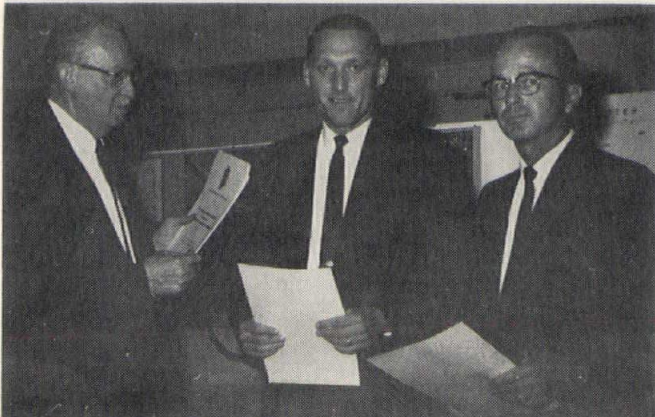

President Wayne Weber presents First Honor Awards to architect Jim Johnson and owner C. C. Irving, for the Irving Materials Office Building near Greenfield.

ticularly pleased with the use of lighting and the sculptured wall in the solution."

FIRST HONOR AWARD: DELTA ZETA SORORITY HOUSE, Greencastle; Owner: Delta Circle, Inc.; General Contractor: Ostram Construction Company; Architect: Evans Woollen, AIA, Indianapolis.

"The solution is a direct and positive architectural statement, expressing in simplest terms the complex functioning of group living but still possessing appropriate dignity and serenity. The jury wishes to commend the clarity of structure and the selection and use of materials."



Jerry McCarthy accepted both a First and a Second Honor Award for Evans Woollen & Associates. Jury Chairman Charles Graves read all citations.

SECOND HONOR AWARD: RESIDENCE FOR DR. AND MRS. SYLVAN H. PERLOV, Indianapolis; Owner: Dr. and Mrs. Sylvan H. Perlov; General Contractor: Harold Honderick, Indianapolis; Architect: Evans Woollen, AIA, Indianapolis.

"The jury was impressed with the simplicity in which the clients' program was fulfilled and especially in the quality of the central living space and the enclosed court, providing a light and spacious area for contemporary living."

SECOND HONOR AWARD: DENTAL OFFICE BUILDING, Lafayette; Owner: Dr. Paul E. Draper; General Contractor: Casper Rausch, Lafayette; Architect: Elliott H. Brenner, AIA, Lafayette.

"This solution shows a warm, thoughtful use of materials without elaboration throughout the building. The jury particularly commends the architect's recognition of site in present and future development."

(Continued on Page 17)

**General Contractor
For The
Award Winning
IRVING
MATERIALS
OFFICE BUILDING
GREENFIELD, IND.**

A. G. OSTER CO.

**P.O. BOX 115
WILKINSON, INDIANA**

*We are proud to have been selected
by both Architect and Owner in
furnishing our materials for the
Award winning Irving Materials
Building*

LIFE-TIME TERRAZZO FLOORS

**MIDWESTERN
TERRAZZO
COMPANY**

**2601 N. SHERMAN DR.
INDIANAPOLIS**

Sand And Gravel

**IRVING
MATERIALS
COMPANY,
INC.**

**GREENFIELD
INDIANA**

*. Lower Maintenance
. Greater Durability
. Positive Decorative*

**Specify
PLEXTONE® PAINT
COLOR-FLECKED ENAMEL**

**Distributed By
PERFECTION
PAINT & COLOR
715 E. MARYLAND
INDIANAPOLIS, IND.
ME. 2-4312**

FIRST HONOR AWARD

*IRVING MATERIALS OFFICE BUILDING,
Greenfield, Indiana*

Architects: Johnson, Ritchhart & Associates, Anderson

Owner: C. C. Irving, Greenfield

Contractor: A. G. Oster Company, Wilkinson

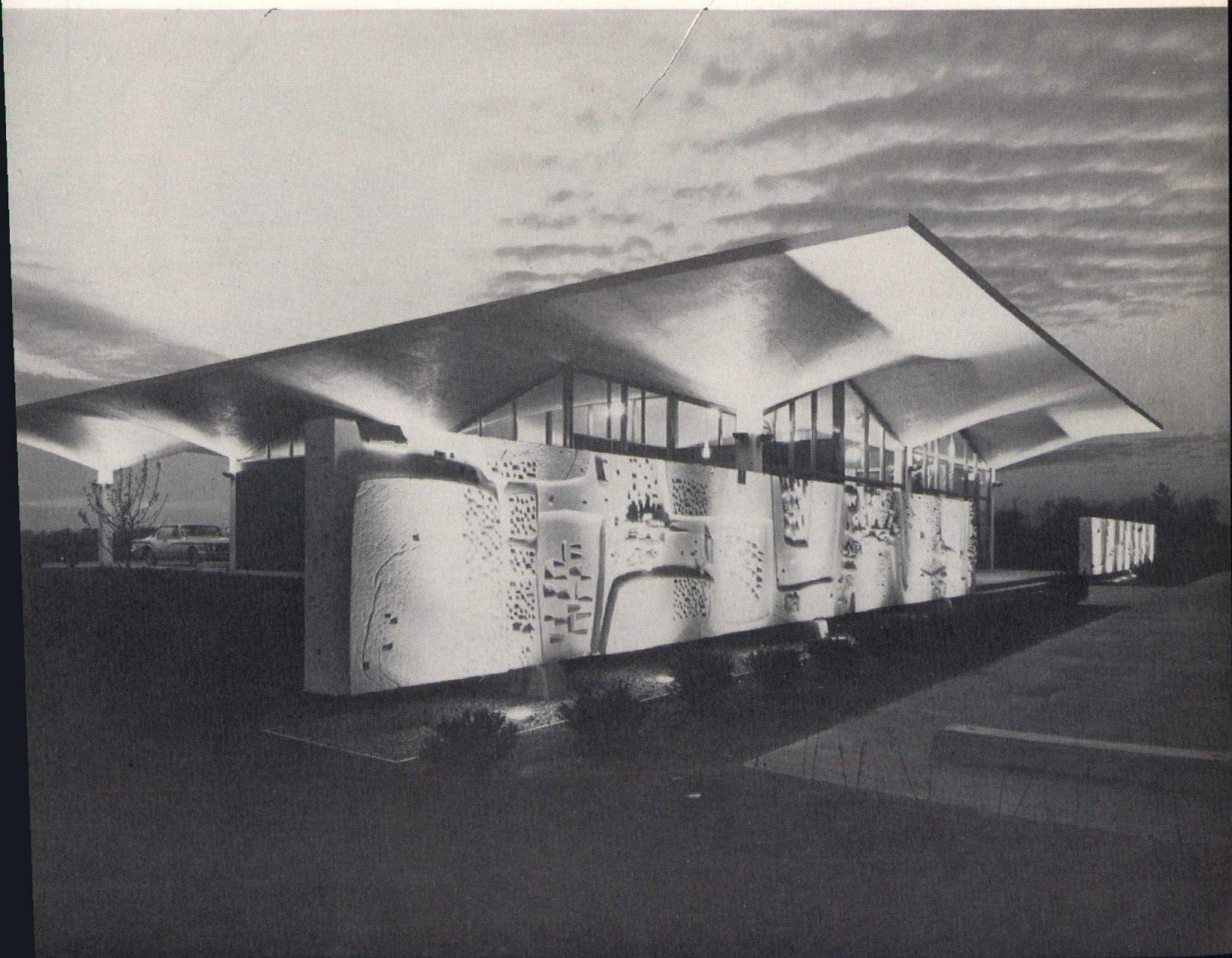

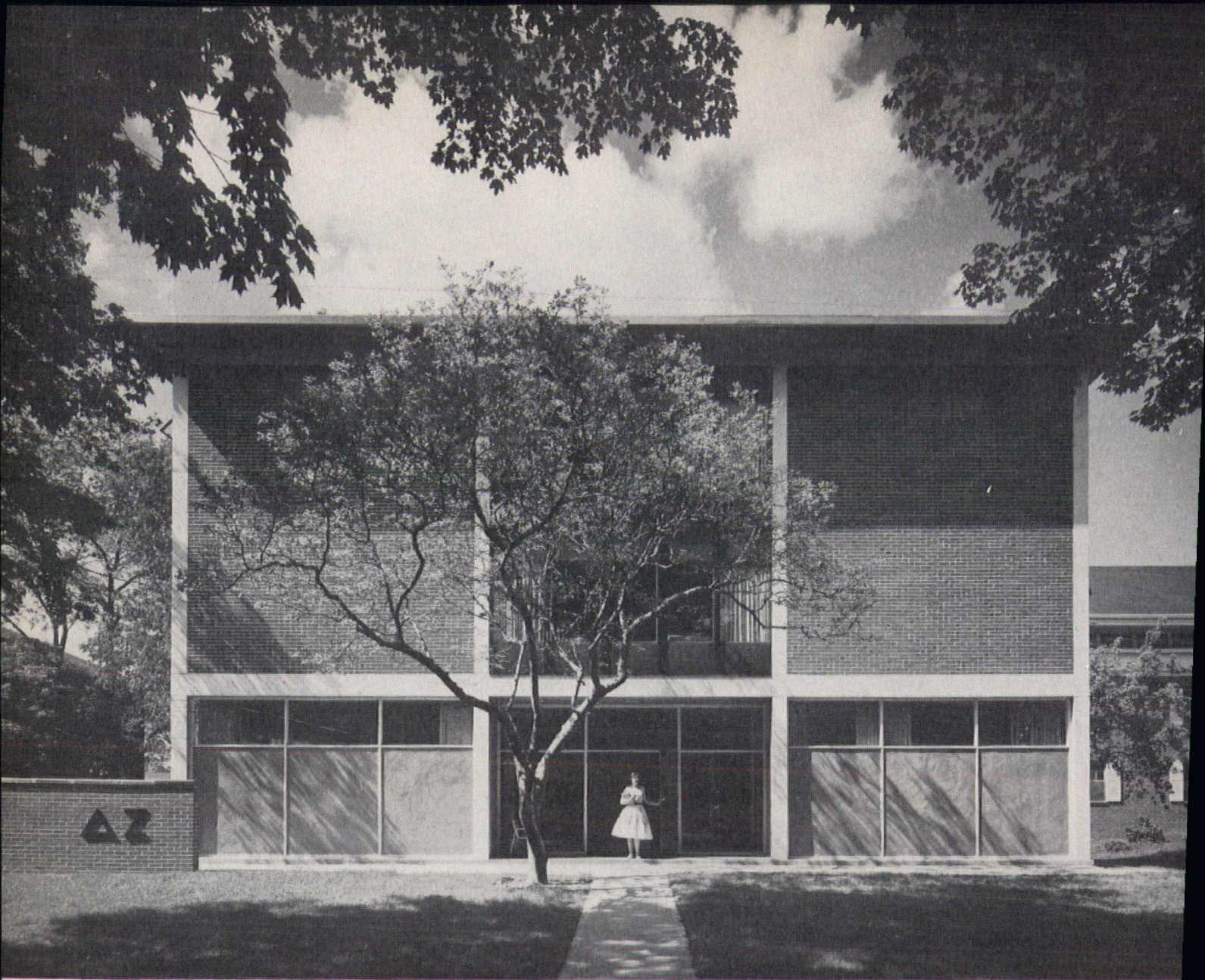

FIRST HONOR AWARD

*DELTA ZETA SORORITY HOUSE, Greencastle,
Indiana*

Architect: Evans Woolen, AIA, Indianapolis

Owner: Delta Circle, Inc., Greencastle

Contractor: Ostrom Construction Co., Indianapolis

SECOND HONOR AWARD

*DR. SYLVAN H. PERLOV RESIDENCE,
Indianapolis*

Architect: Evans Woollen, AIA, Indianapolis

Owner: Dr. and Mrs. Sylvan H. Perlov

Contractor: Harold Honderick, Indianapolis



SECOND HONOR AWARD

DENTAL OFFICE BUILDING, Lafayette
Architect: Elliott H. Brenner, AIA, Lafayette
Owner: Dr. Paul E. Draper, Lafayette
Contractor: Casper Rausch, Lafayette





SECOND HONOR AWARD

*FIRST UNIT, FAITH EVANGELICAL
LUTHERAN CHURCH, Evansville*

*Architects: Hironimus, Knapp, Given Associates,
Evansville*

*Owner: Faith Evangelical Lutheran Church, Evansville
Contractor: Nix Construction Co., Evansville*

SPECIAL MENTION AWARDS



HELLENIC ORTHODOX CHURCH, Indianapolis
Architects: McGuire & Shook, Compton, Richey & Associates, Indianapolis
Owner: Hellenic Orthodox Church, Indianapolis
Contractor: Gwaltney Construction Co., Indianapolis

K-2
 DRAFTING
 SURVEY
 REPORT



FIRST PRESBYTERIAN CHURCH, Elkhart
Associate Architects: Wiley & Miller, Inc., Elkhart,
and Harold E. Wagoner, Philadelphia, Penn.
Owner: First Presbyterian Church, Elkhart
Contractor: Sollitt Construction Co., South Bend

19

INTERESTED IN SAVING VALUABLE SPACE?
2 Inch SOLID PARTITION WALLS

OF GENUINE

LATH and plaster



CAN BE THAT SPACE SAVING FACTOR.
BEFORE BEGINNING ANOTHER BUILDING PROJECT,
INVESTIGATE—SPECIFY—DEMAND
VERSATILE — DURABLE — LATH AND PLASTER

Lathing & Plastering Bureau of Indianapolis, Inc.

BUSINESS MANAGER: Walter J. Strough, 130 Winona Dr., Carmel, Ind., VICTOR 6-5394

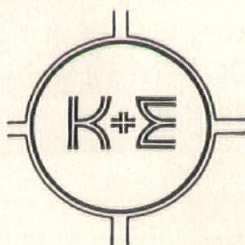

- Blue Prints • White Prints • Photo Copies
- Offset Printing

Exclusive
K+E DEALER
DRAFTING
SURVEYING
REPRODUCTION } **SUPPLIES**

MARBAUGH Engineering Supply Co.

INDIANAPOLIS, IND.

MAIN OFFICE — 140 E. Wabash St.

MEIrose 7-3468

NORTHSIDE BRANCH — 4145 N. Keystone Ave.

LIberty 6-4875

Again, Architects Specify *Flameless* ELECTRIC HEATING

Here is another example. Architects are specifying safer, cleaner, more dependable electric heating in modern schools, churches, hospitals and

commercial buildings. Flameless electric heating is practical for home use, too. See us today for complete details!

St. Ambrose Elementary Parochial School, Seymour, Indiana. Architect & Engineer: Charles M. Brown, Indianapolis, Indiana.

Completed in 1958, this attractive school features flameless electric heating. Results, including heating costs, have been most satisfactory.



PUBLIC SERVICE COMPANY OF INDIANA, INC.

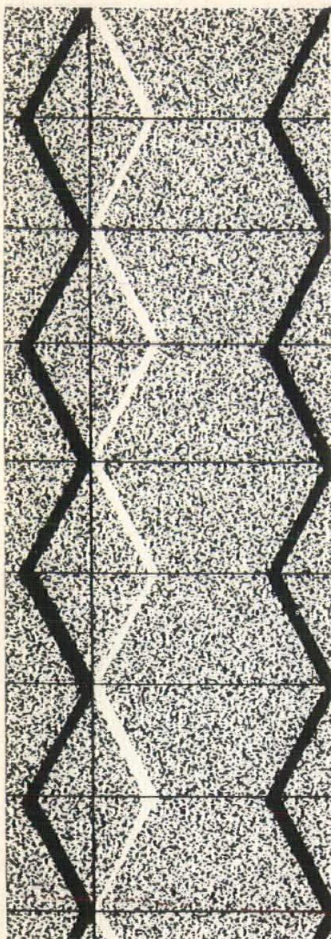

FOR
Quality
 BUILDING MATERIALS
 CALL

Schuster's
 824 E. TROY AVE.
 STate 6-4351
 INDIANAPOLIS, INDIANA

For Sale

Wood horizontal plan files, drawers
 2" deep, 29" x 39½" x 83" high
 stack, 29" x 39½" x 63" high
 stack

also

Two vertical plan files, one wood
 and one metal

Surplus Items Now In
 Storage

FOR SALE BY ARCHITECT

Write: Box 11A, Indiana
 Architect, 3637 N. Meridian,
 Indianapolis

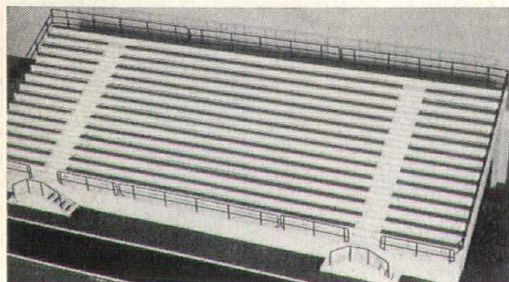

STADIUM
 of prestressed concrete

HIGH QUALITY

LOW PRICE

SPACE FOR LOCKER ROOMS,
 TICKET BOOTHS, & STORAGE

A section 90 ft. long seats 814
 Prestressed concrete, the archi-
 tect's choice, offers design flex-
 ibility, low maintenance costs,
 durability and early completion
 dates.

Write, or call 2-4086

SHUTE CONCRETE PRODUCTS, INC.
 Richmond, Indiana



MEMORIALS
PORTRAIT TABLETS
HONOR ROLLS
NAME PLATES
MARKERS

and other Bronze Tablets are custom made
 and hand finished. Tell us your requirements.

Send for Free Catalog

MEIERJOHAN-WENGLER
 1102 W. NINTH ST. — CINCINNATI 3, OHIO

F. E. GATES
MARBLE & TILE CO.
 &
INDIANA DESCO INC.

Contractors In
Marble, Ceramic Tile,
Slate and Desco Vitro
Glaze Wall and Floor
Finishes

LOUIS M. BARCH, General Manager

CLifford 5-2434

5345 Winthrop Ave.
 Indianapolis 20, Indiana

Awards in Architecture

(Continued from Page 7)



Robert Knapp, AIA, accepts his firm's Second Honor Award for the Faith Evangelical Lutheran Church in Evansville.

SECOND HONOR AWARD: FIRST UNIT, FAITH EVANGELICAL LUTHERAN CHURCH, Evansville; Owner: Faith Evangelical Lutheran Church; General Contractor: Nix Construction Company, Evansville; Architects: Hironimus, Knapp, Given Associates, Evansville.



Gil Jacobs receives a Special Mention Award from President Weber for McGuire & Shook, Compton, Richey & Associates' Hellenic Orthodox Church, Indianapolis.

"The jury would like to recognize the use of materials in this well-modulated, architectural statement softened by the use of natural stone and wood."

SPECIAL MENTION AWARD: HELLENIC ORTHODOX CHURCH, Indianapolis; Owner: Hellenic Orthodox Church; General Contractor: Gwaltney Construction Company, Indianapolis; Architects: McGuire & Shook, Compton, Richey and Associates, Indianapolis.

"The jury wishes to commend the architects for interpreting the "feeling of traditional Byzantine, the architectural inheritance of the denomination" into contemporary form. The richness in ornament and use of materials are especially thoughtful and indicate the success of what the jury felt to be considerable research and study."

SPECIAL MENTION AWARD: FIRST PRESBYTERIAN CHURCH, Elkhart; Owner: First Presbyterian Church; General Contractor: Sollitt Construction Company, South Bend; Associated Architects: Wiley & Miller, Inc., and Harold E. Wagoner, South Bend and Philadelphia, Pa.

"The jury wishes to especially commend this solution for appropriateness of the interior space as a place of worship. Thoughtful form, architectural detail and materials, in association with the work of other artists has provided a dignified, yet warm and inviting space for religious activity."



President Weber congratulates Architect Richard P. Miller, of Wiley & Miller, and Orban Workinger, a trustee of the church on their awards for the First Presbyterian church.

A total of twenty-five submissions were considered by the jury: all buildings constructed in Indiana during the last three years and designed by resident Indiana architects were eligible.

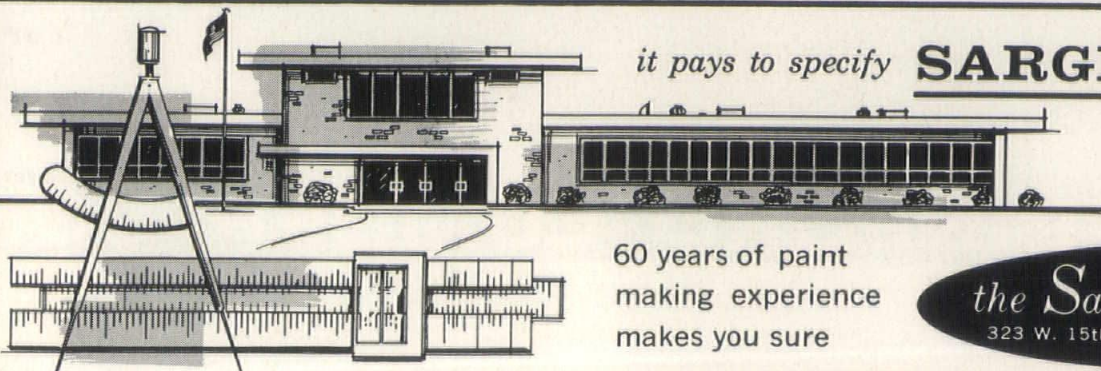

it pays to specify **SARGENT® PAINTS**

See for yourself . . . how Sargent paint products more than fill the bill for consistent quality . . . for commercial or private application.

60 years of paint making experience makes you sure

the Sargent-Gerke Co.
323 W. 15th ST., INDIANAPOLIS, INDIANA

ISA Convention Notes

Nearly 100 members of the Indiana Society of Architects, plus their wives, guests, and other members of the construction industry, attended all or parts of the three-day Annual Convention of the Indiana Society of Architects, held Thursday, Friday and Saturday, May 24-26, at the Marott Hotel in Indianapolis.

Mr. Walter Scholer, Jr., AIA, of Lafayette, was selected as the 1962-63 President of the ISA; Mr. Scholer has been a member of the Society's Board of Directors for the past three years, and during the last two years he served as Vice President and chairman of the ISA-AGC Joint Committee.

Elected ISA Vice President was Mr. Alfred J. Porteous, AIA, of Indianapolis, a member of the Board for the past two years, and chairman of the ISA Scholarship Committee.

Mr. Charles J. Betts, AIA, of Indianapolis, was elected Secretary; Mr. Betts is a former president of the Society and has been a member of the Board for several years.

The newly-elected Treasurer of the ISA is Mr. Ivan Ray Dahlgren, AIA, of Ft. Wayne. All officers were elected by the Board of Directors, as provided for in the by-laws, during the annual convention.

An intensive and stimulating program was presented under the direction of Mr. Don Fisher, AIA, program chairman, covering changes in educational techniques and their resultant effect upon school design; urban affairs and civic

planning; and expanded architectural services.

Among the outstanding speakers at the convention were Mr. Harold B. Gores, president of Educational Facilities Laboratories, Inc., New York City; Mr. Grady Clay, Honorary AIA, real estate and building editor of the Louisville, Kentucky, "Courier-Journal" and editor of LANDSCAPE ARCHITECTURE; Mr. Robert F. Hastings, FAIA, of Smith, Hinchman and Grylls, Detroit, Michigan; Mr. Eugene J. Mackey, AIA, of Murphy and Mackey, St. Louis, Missouri; Mr. Linn Smith, of Linn Smith Associates, Inc., Birmingham, Michigan; and the staff and students of the graduate school of civic planning of the University of Illinois.

Excerpts from the remarks made by each speaker will appear in future issues of the INDIANA ARCHITECT.

* * *

Don Gibson, executive secretary of the Indiana Society of Architects, has been made an Honorary Associate Member of the Society in recognition of his work for the architectural profession. Announcement of the honor was made at the Society's annual banquet on May 25th by ISA President Wayne M. Weber.

Speaking of our Executive Secretary, he is also the very proud father of a son, Charles James Gibson, born 4:30 A.M., June 11th, in Indianapolis. Son and mother, Dee, are both doing well, and father is slowly recovering.



Mrs. Wayne Weber, the Society's first lady for the past two years, and her husband listen to Program Chairman Don Fisher's welcoming remarks at the annual banquet.



Attending the ISA convention were a number of Kentucky architects, including James Allan Clark of Lexington, Ky., AIA Director of the East Central Region. At right is Mrs. Fisher.

Good Lumber Imported & Domestic Hardwoods
Fine Custom Millwork Pre-assembled Components
BURNET-BINFORD LUMBER CO.

1401 West 30th St.

Indianapolis 23, Ind.
 8502 Westfield Blvd. Nora, Ind.,

Wa. 6-3315



Republic Savings and Loan Association Building, Dallas, Texas. Architects: Fisher & Jarvis, AIA, Dallas. Engineer: Edward L. Wilson, Dallas

Cited for design excellence by the Texas Society of Architects . . .
**modern concrete building blends
 spectacular beauty with practical economies**

Selected as an outstanding example of contemporary Texas architecture, the new Republic Savings and Loan Association Building was chosen for exhibition during the State Fair of Texas.

Among many interesting features, the 4-story structure with lower-level parking is distinguished for its graceful honeycomb cast concrete solar screen. It shields the massive southern exposure against peak solar heat loads—yet admits plenty of daylight. Its design reduced air-conditioning requirements by 10 tons, saving \$6,000 in equipment plus continuing savings in operating costs.

Fashioned with white portland cement, the lacy solar screen provides a pleasing contrast with adjacent precast concrete panels of brown and cork-colored marble aggre-

gates. Even the concrete terrace steps and floors add decorative interest with their exposed aggregate surfaces.

Structural strength, fire-safe qualities and construction economies were important factors in the choice of concrete for this building. Time, labor and money were saved with the multiple use of forms in the building of concrete frames and pan joist floors. And because of concrete's ready availability, there was no time lost in scheduling.

From every point of view—construction efficiency, beauty, durability and low maintenance costs—modern concrete delivers more for the money!

PORTLAND CEMENT ASSOCIATION

612 Merchants Bank Bldg., Indianapolis 4, Ind.

A national organization to improve and extend the uses of concrete

FOR STRUCTURES...

MODERN

concrete

THE INDIANA ARCHITECT

P. O. Box 55594
Indianapolis 5, Indiana

Bulk Rate
U. S. POSTAGE

PAID

Indianapolis, Ind.
Permit No. 1497

E. B. Morris, Jr.
American Institute of Architects
1735 New York Ave., N.W.
Washington, D. C.

Return Requested

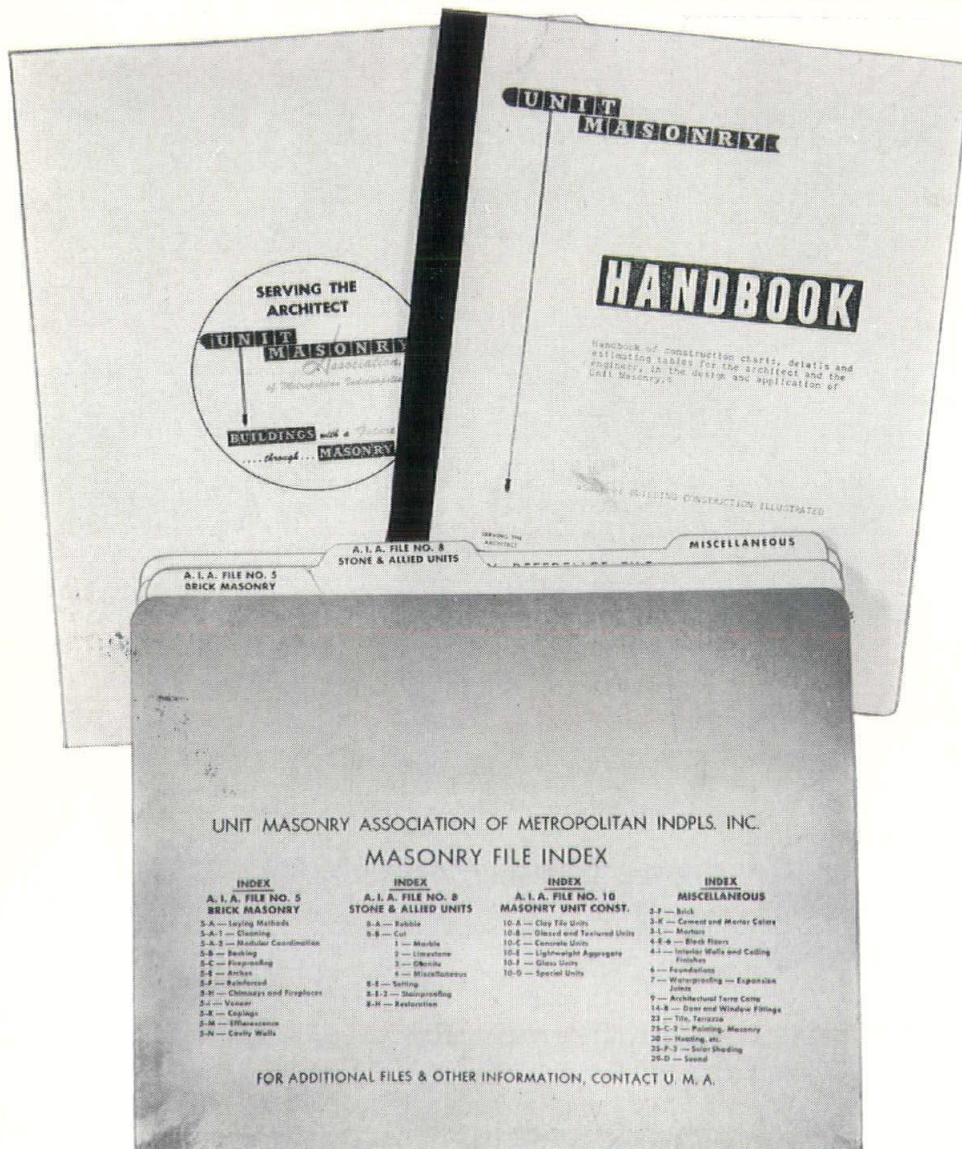

"FINGER-TIP"
INFORMATION
FOR
ARCHITECTS
AND
SPECIFICATION
WRITERS

WALL COST INDEX (revised) . . . MASONRY HANDBOOK . . . MASTER MASONRY REFERENCE FILE

These three technical publications provide complete factual data, are a must for every architectural library . . . if you do not have copies or desire additional copies for staff members let us know.

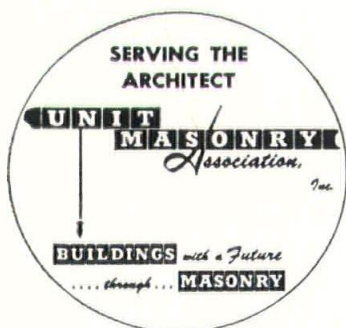

UNIT MASONRY ASSOCIATION, Inc.

5420 North College

CLifford 5-3114

Indianapolis, Indiana

Buildings with a Future . . . Through Masonry