

INDIANA ARCHITECT

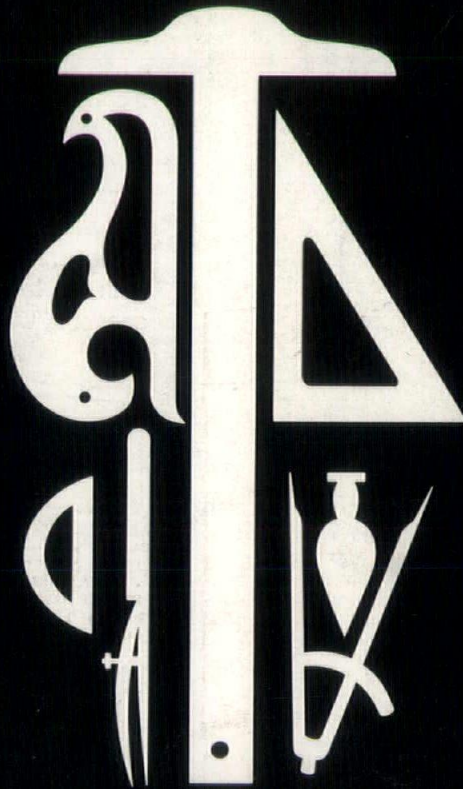

JUNE 1964



GALAXY
PAT. NO. 193-002

STARK

SCULPTURED STRUCTURAL GLAZED FACING TILE



... DESIGN VERSATILITY

Starks' exclusive deep-sculptured patterns provide a new dimension to structural tile walls. These 5 contemporary designs offer design flexibility, permanent glazed finish, initial economy and the lowest possible maintenance. Stark Sculptured Glazed Tile is available in 8W series with face dimensions of 8" x 16" and in all of Stark's engineered colors. Galaxy pattern is also available with 2-color glazing . . . indented stars may be accented with harmonizing or contrasting glaze.

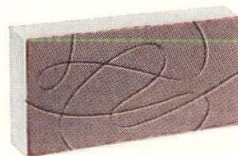

FREE FORM

. . . Indented free-form line makes continuous pattern when installed running bond.

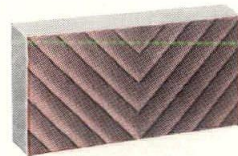

HERRINGBONE

May be installed running or stack bond. Forms attractive overall pattern.

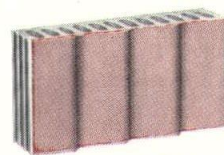

LOUVER

Pat. No. 195-334

Strong vertical form may be installed running or stack bond. Ideal to create feature strips.

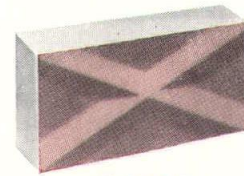

CLASSIC

Ideal pattern for stack bond. Particularly suited for decorative inserts and panels.

FULL SERVICE

We will be most happy to be of service at any time during your planning, specifying, bidding or building. Full information including sizes, colors, samples and prices are available . . . You'll find us convenient to write or call.

LUTHER LEE ODA—INDIANA REPRESENTATIVE

P. O. Box 17

BLUFFTON, INDIANA (Indianapolis ME 4-1361)

Mr. Architect:

...for interiors that are compatible with your original concept of the building...



Business Furniture Corporation wishes to extend . . .

- Office planning for greater efficiency
- Color coordination
- Furniture selection
- Furniture location
- Selection of proper accessories
- Carpet selection
- Drapery selection
- Layouts and color renderings available as needed

Business Furniture Corporation offers . . .

- 42 years of experience
- Leading lines of merchandise
 - ★ Stow & Davis
 - ★ Steelcase
 - ★ Gunlocke
 - ★ Herman Miller
 - ★ Knoll Associates
 - and many others
- The largest and one of the finest showrooms in the Midwest
- A well staffed delivery and service organization
- Complete cabinet building facilities
- Complete refinishing shop
- Broad line of carpet and drapery samples
- Extensive resource library of manufacturers' catalogues
- Large warehouse area
- Sound financial responsibility
- Member of Center for Environmental Study & Development

BFC

BUSINESS FURNITURE CORPORATION

101 SOUTH PENNSYLVANIA STREET • INDIANAPOLIS, INDIANA
MELROSE 2-1474

220 N. WALNUT ST., MUNCIE, IND.
ATLAS 4-3366

3300 S. DIXIE BLVD., DAYTON, OHIO

CARL E. MOST and SONS, Inc.

are pleased to announce
their association with—

TOCH BROTHERS, INC.

"Protective Coatings and Compounds for the Building Industry"

- ✓ CONCRETE HARDENERS-SEALERS • CURING COMPOUNDS—
- ✓ WATERPROOFING and DAMPPROOFING—
- ✓ COATINGS and WATER-REPELLENTS for MASONRY—
- ✓ CONCRETE and MORTAR ADMIXTURES—
- ✓ SEALANTS and CAULKING COMPOUNDS—
- ✓ BONDING AGENTS and ADHESIVES—
- ✓ EPOXY and PROTECTIVE COATINGS—

For excellent service and generous warehouse stock to fill your every need.

Carl E. Most and Sons, Inc., a highly qualified organization, is pleased to help you solve your construction and maintenance problems.



CARL E. MOST & SONS, INC.

REGIONAL OFFICE & WAREHOUSE

302 SOUTH STATE STREET • INDIANAPOLIS, INDIANA 46201 • PHONE ME 2-4587

Indiana Architect

Official Journal, Indiana Society of Architects
and the Northern Indiana Chapter, both
Chapters of The American Institute of Architects

VOL. VIII

JUNE, 1964

No. 3

Concerning the Cover

Indiana Society of Architects

President

ALFRED J. PORTEOUS, AIA, Indianapolis

Vice-President

CARL L. BRADLEY, AIA, Fort Wayne

Secretary

RAYMOND W. OGLE, AIA, Indianapolis

Treasurer

WAYNE M. WEBER, AIA, Terre Haute

Past President

WALTER SCHOLER, JR., AIA, Lafayette

Northern Indiana Chapter, AIA

President

WILLIAM G. RAMMEL, AIA, Fort Wayne

Vice-President

VITO A. GIRONE, AIA, South Bend

Secretary

COURTNEY E. ROBINSON, AIA, Fort Wayne

Treasurer

FORREST R. WEST, AIA, South Bend

Past President

PAUL FRANK JERNEGAN, AIA, South Bend

Editor-Publisher

DON E. GIBSON

Advertising Director

L. D. KINGSBURY

The Indiana Architect is the sole property of the Indiana Society of Architects, AIA, and is edited and published monthly in Indianapolis by Don E. Gibson & Associates, P.O. Box 55594, Indianapolis 5, Indiana. Phone TI 9-2103.

Current average monthly circulation, 3,400, including all resident Indiana architects, school officials, churches and hospitals, libraries, selected public officials, and members of the Indiana construction industry. Further information available on request.

The traditional and picturesque "tools of the trade" are presented in the artistic grouping on this month's cover. Originally the basic requirements for any Architect's office, these implements have been largely replaced by more modern and complex instruments, less photogenic but far more practical for today's modern and complex architectural practice.

This Roster Issue cover is an original created by Mr. Robert Willis of Design Associates, Indianapolis, art consultant for the INDIANA ARCHITECT.

STEEL STUD HOLLOW PARTITIONS • MEMBRANE FIREPROOFING • CURTAIN WALLS
SUSPENDED CEILINGS • FURRED PLASTER WALLS • 2" SOLID PARTITIONS • STUCCO
PANELING FOR EXTERIOR WALLS AND MARQUEES • ALL OF ...

GENUINE

LATH and plaster

RESULT IN —

DESIGN VERSATILITY

• FIRE SAFETY •

ECONOMY

• DURABILITY

FOR ECONOMY — SPECIFY LATH and PLASTER



Lathing & Plastering Bureau of Indianapolis, Inc.

P.O. Box 572, Indianapolis 6, Ind.

Business Manager: WALTER J. STROUGH, 130 Winona Dr., Carmel, Ind., Victor 6-5394



Blumcraft

O F P I T T S B U R G H

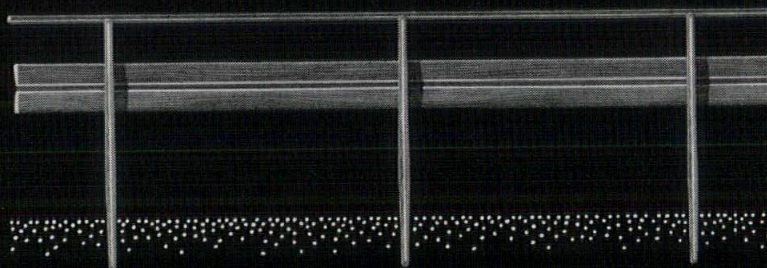
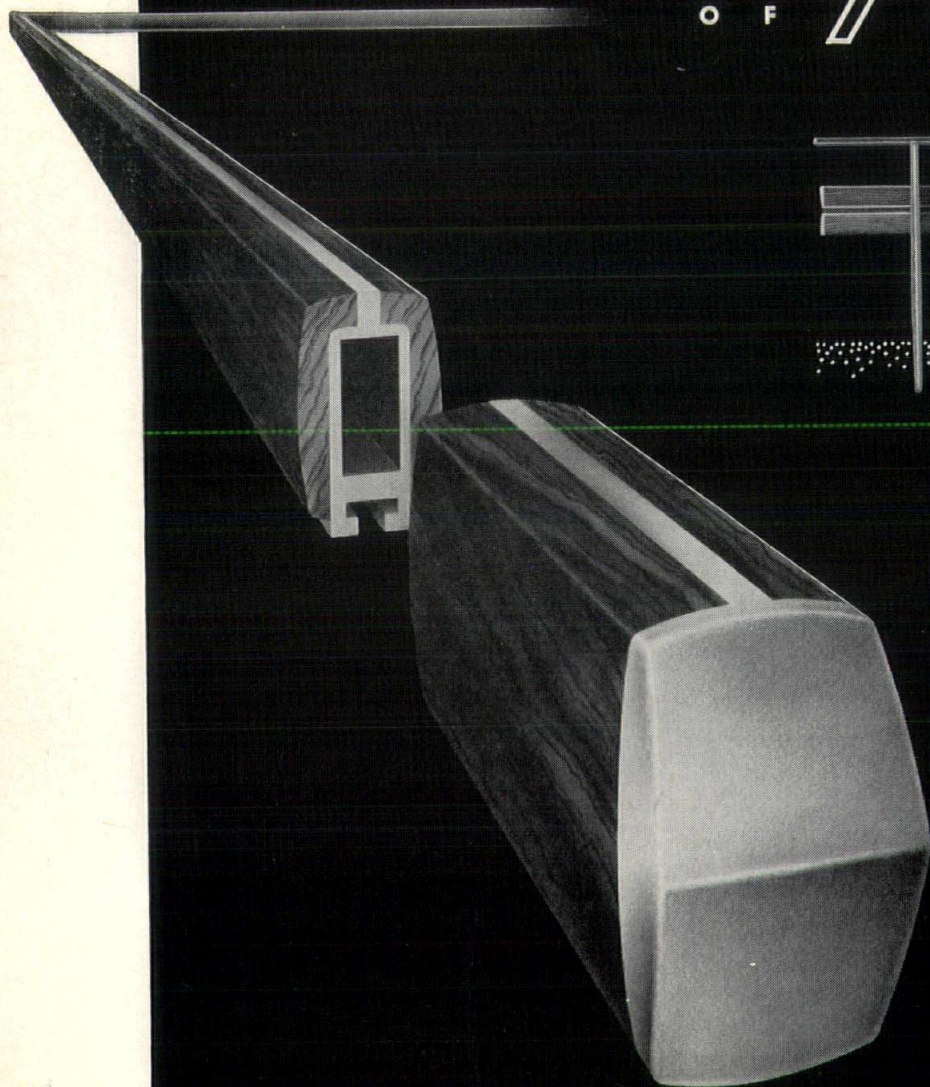

NEW WOOD HANDRAILS with an aluminum core substructure are furnished as a complete unit by Blumcraft. The solid walnut wood, with a natural hand-rubbed oil finish, is bonded to the aluminum at Blumcraft's factory. This new railing concept combining wood and metal is trademarked **RAILWOOD***

Complete 1964 catalogue available from Blumcraft of Pittsburgh, 460 Melwood Str., Pittsburgh 13, Pa.

INDIANA SOCIETY OF ARCHITECTS

A Chapter of The American Institute of Architects

MEMBERSHIP ROSTER

(As of June 1, 1964)

FELLOWS OF THE AMERICAN INSTITUTE OF ARCHITECTS

BETTS, CHARLES J., FAIA, 110 South Downey,
Indianapolis 7

HARRISON, MERRITT, FAIA, 1001 Arch. & Bldrs. Bldg.,
Indianapolis 4, (Emeritus)

JAMES, EDWARD D., FAIA, 122 E. Michigan,
Indianapolis 4

MILLER, WARREN D., FAIA, 604 Tribune Bldg.,
Terre Haute, (Emeritus)

PIERRE, EDWARD D., FAIA, 3400 N. Meridian St.,
Indianapolis 8, (Emeritus)

SCHOLER, WALTER, SR., FAIA, 1114 State Street,
Lafayette

WRIGHT, GEORGE C., FAIA, R.R. 13, Box 241
Indianapolis 8, (Emeritus)

CORPORATE MEMBERS EMERITUS

BOGGY, HORACE E., 5327 Thornleigh Drive,
Indianapolis

BOHLEN, AUGUST C., 1308 North Meridian Street,
Indianapolis

CRABB, EVERETT, 1607 E. Northwood Dr.,
Indianapolis 20

HILL, NORMAN H., R.R. 3, Box 847 M,
Indianapolis

MILLER, NOBLE W., R.R. 1,
Hudson

MONAGHAN, JOHN R., 8815 Michaux Lane,
Richmond, Virginia

MYERS, CLARENCE, 19 E. 34th St.
Indianapolis 5

TISLOW, OSWALD A., 1018 Architects & Bldrs. Bldg.,
Indianapolis 4

VRDYAUGH, ALLISON L., 1885 East Bayshore Road,
Palo Alto, California

WEISENBURGH, PHILIP A., 1034 Architects & Bldrs. Bldg.,
Indianapolis 4

WILDERMUTH, JOE, 567 Broadway
Gary

7
IA



ALFRED J. PORTEOUS, AIA
President



CARL L. BRADLEY, AIA
Vice-President

why do creative architects call on Belden Brick?



8

6-64

***because Belden Brick provides
over 200 imaginative variations
in color, texture and size!***

Architectural creativity is most effectively interpreted when distinctive colors, textures and sizes are available. And that's why creative architects call on BELDEN. Because BELDEN provides over 200 imaginative variations of brick, perfectly adaptable to offices, churches, schools, factories and homes. Your nearest BELDEN Dealer will gladly provide samples and new color brochure.

**EIGHT MODERN FACTORIES LOCATED AT CANTON, SOMERSET,
PORT WASHINGTON, SUGARCREEK, AND UHRICHSVILLE, OHIO**



CORPORATE MEMBERS

ALBRIGHT, DAVID JOSEPH, 528 North Walnut
Bloomington

ALLEN, J. LLOYD, 509 Architects and Builders Bldg.,
Indianapolis

APPLEGATE, ROBERT L., 218 Elsby Bldg.,
New Albany

AYBAR, RENE C., 622 Ohio St.,
Terre Haute

BEESON, CARROLL O., 201 Ben Hur Bldg.,
Crawfordsville

BEIHL, GEORGE, 615 Owen,
Lafayette

BERENDES, EDWIN C., 208 Northwest Third St.,
Evansville

BEST, ROSE MARY, (Miss) 512 I.S.T.A. Center,
Indianapolis

BISHOP, RICHARD E., 5940 N. Sherman Dr.,
Indianapolis

BRADLEY, CARL LeROY, 4009 East State
Fort Wayne

BRENNER, ELLIOTT HERBERT, 1001 South Street
Lafayette

BROWN, CHARLES M., 501 Chamber of Commerce Bldg.,
Indianapolis

BROWN, EUGENE C., 320 E. 82nd St.,
Indianapolis

BROWN, EUGENE L., 901 Illinois Building,
Indianapolis

BURKART, JAMES W., 5610 Winston Drive,
Indianapolis

BURNS ARTHUR L., 2025 East 69th Street,
Indianapolis

BURNS, DAVID V., 1308 N. Meridian St.,
Indianapolis

BYFIELD, C. H., II, 2001 East 52nd St.
Indianapolis

CAMPBELL, ROBERT E., 3509 Forest Manor Ave.,
Indianapolis

CAMPLIN, FORREST, R.R. 1,
Shirley

CLARK, DONALD E., Room #512, ISTA Center,
Indianapolis

CLARK, EDWARD J., 3445 Winthrop Avenue,
Indianapolis

COMPTON, DONALD E., Room #512, ISTA Center,
Indianapolis

COOLER, HARRY E., JR., 4845 North College Avenue,
Indianapolis

COOPER, E. CRAWLEY, 744 Belmont
Watertown, Massachusetts

CRAMER, MARION L., 5916 Broadway,
Indianapolis

CURRY, JOHN A., 709½ Wabash Avenue,
Terre Haute

DAGGETT, ROBERT F., JR., 567 West Westfield Blvd.,
Indianapolis

DAVIS, WILLIAM E., Box 61,
Rockville

DICK, DONALD D., 3934 E. Tenth St.,
Indianapolis

DORSTE, THOMAS C., 122 E. Michigan,
Indianapolis

EBY, ROBERT WILBUR, 218 Elsby Bldg.,
New Albany

ELLIOTT, FRANCIS E., 1114 State Street,
Lafayette

ERIKSON, OSCAR W., 4741 East Washington St.,
Indianapolis

FISHER, DON B., 4845 N. College Ave.,
Indianapolis

FLAGG, WALTER F., 5440 East 38th St., North Drive,
Indianapolis

FLECK, JOHN C., 5255 N. Tacoma
Indianapolis

FORD, WILSON L., 2201 E. 46th St.,
Indianapolis

GARNS, HOWARD SCOTT, 826 Indiana Pythian Bldg.,
Indianapolis

GIBBS, GORDON, 401 E. Hanna Ave.,
Indianapolis

GIBSON, EDWIN A., State Office Bldg., 100 N. Senate Ave.,
Indianapolis

GIVEN, WALLACE WAYNE, 310 S.E. 8th St.,
Evansville

GLOYESKE, ROBERT K., 1114 State St.,
Lafayette

GRAHAM, FREDERICK H., 506 N. Martin,
Muncie

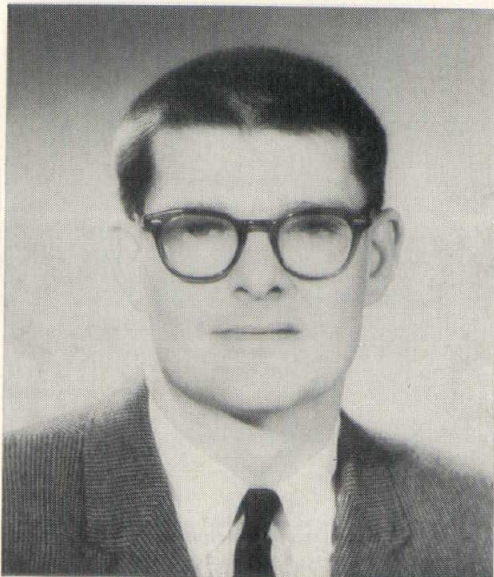

RAYMOND W. OGLE, AIA
Secretary



WAYNE M. WEBER, AIA
Treasurer

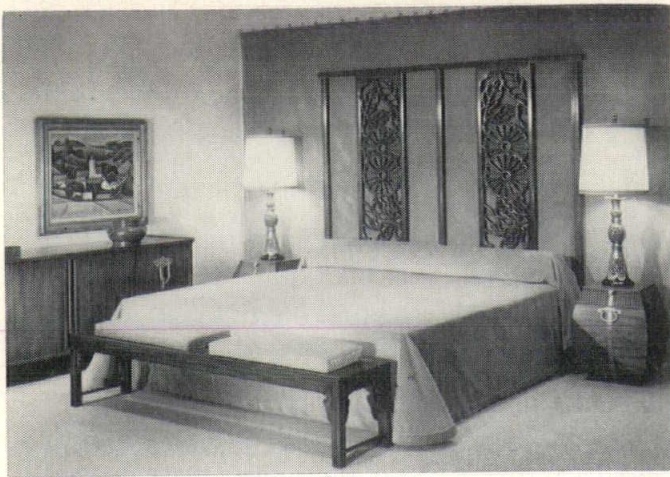

with the help of

Murray Showrooms...

"you could finish the job"

We maintain handsome wholesale furniture displays for your exclusive use. Upon introduction by you, your clients will find an unlimited selection of the finest furnishings the world has to offer—whether for home, office or commercial installation. As this is a completely confidential service in which you are accorded the full trade discount, the advantages are many in finishing the job yourself.

FACTORY REPRESENTATIVES FOR

John Widdicomb Co.	J. L. Metz Furniture Co.
Kindel Furniture Co.	Scroll Inc.
Mastercraft Furniture Co.	Ralph Morse Furniture Co.
Albano Furniture Co.	Meyer-Gunther-Martini
The Widdicomb Furniture Co.	Feika Imports Inc.
Morganton Furniture Co.	Marbro Lamp Co.
Whitecraft, Inc.	Philip LaVerne Collection

Murray Showrooms, Inc.

31 WEST 13TH STREET
INDIANAPOLIS 2, IND.
MELROSE 4-1417

9701 READING ROAD
CINCINNATI 15, OHIO
POPLAR 1-6707

WHOLESALEERS OF FINE FURNITURE

GYP SUM ROOF DECKS

POURED-IN-PLACE

Advantages:

1. Monolithic Construction
2. High Compressive Strength
3. Excellent Fire Insurance Rating
4. Certificate of "Gypsum Roof Deck Foundation" Compliance Given on Every Job
5. Swift Erection
6. Good Service
7. Good Thermal Qualities
8. A Proven Product

Member of the
Gypsum Roof Deck Foundation

ENGINEERS



CONTRACTORS

ANNING-JOHNSON
Company, Inc.

1720 ALVORD STREET • INDIANAPOLIS 2, INDIANA • WALnut 3-2461

Branch Office: 1272 Maxwell Ave. Evansville HA 3-4469

HARDWARE+VISUALIZATION=SERVICE

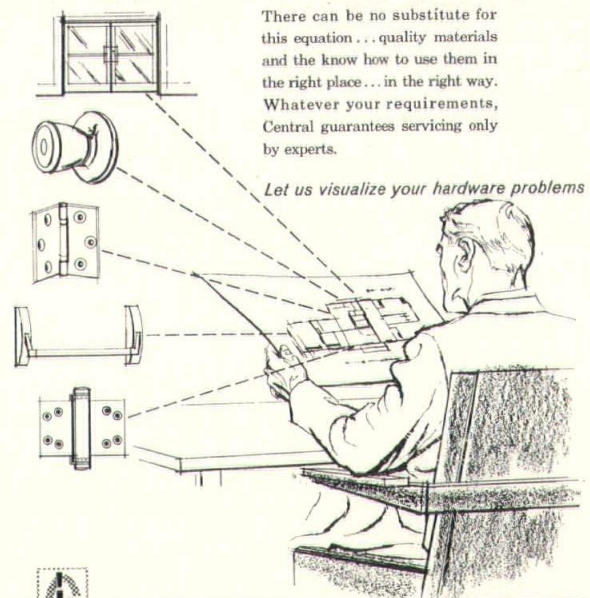

There can be no substitute for this equation... quality materials and the know how to use them in the right place... in the right way. Whatever your requirements, Central guarantees servicing only by experts.

Let us visualize your hardware problems



Central Indiana Hardware Co., Inc.

1134 E. 54TH STREET • INDIANAPOLIS, INDIANA

GUYER, JOHN P., 114 South Main St.,
New Castle
HAMILTON, CHARLES E., 506 N. Martin,
Muncie
HANSON, W. ERB, 302 Heineman Bldg.,
Connersville
HARTUNG, RICHARD, 116½ South College Ave.,
Bloomington
HAYNES, WILLIAM B., 1613 Maplecrest Drive,
Bloomington
HEITGER, ROBERT H., 1702 "N" Street,
Bedford
HENNING, ARTHUR B., 514 Anderson Bank Bldg.,
Anderson
HILL, DAVID B., 931 Fifth St.,
Columbus
HINSHAW, DONALD A., 107 East Main,
Westfield
HIRONIMUS, JOHN, 310 S.E. 8th St.,
Evansville
HUBER, G. A., 632 St. James Blvd.,
Evansville
HULFELD, JOSEPH J., 3520 Kirkwood Circle,
Fort Wayne
HUNTER, HARRY E., 1018 Architects & Builders Bldg.,
Indianapolis
HUTCHINSON, ROBERT FRANKLIN, P.O. Box 287,
Lebanon
JACOBS, GILBERT K., 3640 North Park Avenue,
Indianapolis
JEFFRIES, NORMAN, 1746 Minturn Lane,
Indianapolis
JELLIFFE, JOHN H., 4701 Boulevard Place,
Indianapolis
JOBUSCH, WALLACE E., 180 Sumac Drive,
West Lafayette
JOHNSON, JAMES O., 227 West 11th St.,
Anderson
KAWE, JOHN S., 831 Harvey,
Anderson
KENNEDY, ROBERT N., 3925 N. College,
Indianapolis
KIMMELL, VERN, P.O. Box 97,
Vincennes

KINKEL, JACK RUSSELL, 320 Northwest 7th St.,
Evansville
KNAPP, RALPH ROBERT, 310 S.E. 8th St.,
Evansville
LAKIN, ROBERT E., 4235 Springwood Trail,
Indianapolis
LENNOX, RICHARD K., 2201 E. 46th St.,
Indianapolis
LEWIS, JAMES O., 3925 N. College Ave.,
Indianapolis
LINDSEY, WILLIAM, 320 American Bank Bldg.,
Vincennes
LOOMIS, JOHN H., 1708 South St.,
Lafayette
LOWE, C. CHARLES, JR., 19 W. 38th St.,
Indianapolis
MARTIN, WESLEY P., 1919 N. Meridian St.,
Indianapolis
MARTINDALE, JOHN D., Landmark Bldg., Spy Run &
Tennessee, Fort Wayne
MATKIN, PAUL V., 5878 Ralston Dr.,
Indianapolis
McKINLEY, HENRY, 3210 Highwoods Ct.,
Indianapolis
McLAUGHLIN, HARRY ROLL, R.R. #2, Box 410-A,
Carmel
MEDLAND, THOMAS G., 417 North St.,
Logansport
MEEKER, DAVID O., JR., 122 E. Michigan,
Indianapolis
MEIER, HENRY GEORGE, 7504 Hoover Rd.,
Indianapolis
MERANDA, ALDEN C., 301 Board of Trade Building,
Indianapolis
MESS, GORDON B., 910 Chevy Chase Lane,
Indianapolis
MEYER, MELVIN B. G., 6256 N. Olney,
Indianapolis
MILLER, EWING H., II, 604 Tribune Bldg.,
Terre Haute
MILLER, WILLIAM J., 1308 East Spring St.,
New Albany
MONTGOMERY KENNETH R., 514 Anderson Bank Bldg.,
Anderson

11
IA

OFFICERS AND DIRECTORS INDIANA SOCIETY OF ARCHITECTS

President

ALFRED J. PORTEOUS, AIA

Vice-President

CARL L. BRADLEY, AIA

Secretary

RAYMOND W. OGLE, AIA

Treasurer

WAYNE M. WEBER, AIA

Past President

WALTER SCHOLER, JR., AIA

Executive Director

DON E. GIBSON, Hon. ISA Assoc.

Directors

EDWIN C. BERENDES, AIA

WALLACE W. GIVEN, AIA

JOHN H. JELLIFFE, AIA

WALLACE E. JOBUSCH, AIA

JAMES O. JOHNSON, AIA

ROBERT O. RITZ, AIA

MURRAY P. YEAGER, AIA



WALTER SCHOLER, JR., AIA
Past President
Regional Director Elect

Plan for Tomorrow with Year-Round **GAS** Air Conditioning

■ In the design of modern structures with unusual shapes or large room areas, architects and engineers are turning more and more to GAS for year-round air conditioning. Only GAS provides a low cost energy source, quiet operation, fewer moving parts, long life expectancy, economical installation and proven performance.

■ Because of its unique flexibility, GAS air conditioning maintains all rooms at constant temperature all year, whether large or small or with high or low ceilings.

■ GAS air conditioning offers dependable, silent performance with maintenance and operating costs far below those of any other fuel.

■ Whether you are designing a building or a home, *do it tomorrow's way . . . with GAS year-round air conditioning.*

■ Citizens Gas Air Conditioning Department is ready to assist you with engineering and design service.



2020 N. MERIDIAN • WA 4-3341
INDIANAPOLIS, INDIANA

*The New York World's Fair will cool, heat
and cook for 75,000,000 people . . . with GAS!*

ALUMINUM or BRONZE



SIGNS • TABLETS
MARKERS • MEMORIALS
NAME PLATES • DOOR PLATES
HONOR ROLLS • DONOR TABLETS

ARCHITECTURAL LETTERS

No order too large, none too small to receive our personal attention. We will gladly quote on your requirements. Write for illustrated catalog on your letterhead.



MEIER JOHAN-WENGLER, INC.

Metalscraftsmen

10330 Wayne Avenue
Cincinnati, Ohio 45215



Landscape
Lighting

by **PRESCOLITE**



MANUFACTURING CORPORATION
1251 Doolittle Dr., San Leandro, Calif.
FACTORIES: San Leandro, California
Warminster, Penna., El Dorado, Arkansas

MOSER, LLOYD V., 1114 State Street,
Lafayette

MOSHER, ROLLIN V., 110 South Downey Avenue,
Indianapolis

NAEGELE, F. HAROLD, 567 West Westfield Blvd.,
Indianapolis

NICE, DAVID, 102 N. Wallace,
Indianapolis

OAKES, ROBERT T., 218 Elsby Bldg.,
New Albany

OGLE, RAYMOND W., 5003 N. Pennsylvania,
Indianapolis

PALMER, CHARLES L., 4738 Jennys Road,
Indianapolis

PARRISH, JOHN P., 5945 Primrose Avenue,
Indianapolis

PECSOK, JOHN G., 149 South Ninth Street,
Noblesville

PEDDLE, JULIET ALICE (Miss), 531 Tribune Bldg.,
Terre Haute

PENNISTON, LOUIS, 4249 Springwood Court,
Indianapolis

POOL, OSCAR JAMES, 6851 Dean Road,
Indianapolis

PORTEOUS, ALFRED J., 19 West 38th,
Indianapolis

RANDALL, J. PARKE, 5350 Cheviot Pl.,
Indianapolis

RICHEY, GILBERT T., Room #512, ISTA Center
Indianapolis

RITZ, ROBERT L., 218 Elsby Bldg.,
New Albany

ROSEN, MICHAEL, 2978 Janet Circle, Apt. A, Bexley,
Columbus, Ohio

ROUTT, LESTER W., Citizens Trust Bldg.,
Vincennes

RUSSELL, LEROY M., 3840 North Washington Blvd.,
Indianapolis

SALETTA, CHARLES A., 122 Locust St.,
Evansville

SAUER, DAVID A., 123 West Wayne St.,
Fort Wayne

SCHAIBLE, ERNEST L., JR., 1114 State St.,
Lafayette

SCHOLER, WALTER, JR., 1114 State St.,
Lafayette

SCHOLL, LLOYD W., 501 Lemcke Building,
Indianapolis

SCHROEDER, FRAN E., 8000 Sargent Road,
Indianapolis

SCHUBERT, WILLIAM CARL, 4241 Springwood Court,
Indianapolis

SHIMER, THOMAS S., JR., 3117 Richardt Ave.,
Indianapolis

SHROPSHIRE, CLYDE, 3125 North Richardt,
Indianapolis

SIMMONS, EDWARD E., 140 Meridian Hills Blvd.,
Indianapolis

SNYDER, DAVID F., 2033 Mayfair Dr.,
Indianapolis

SOHN, JOHN G. C., 724 Banker's Trust Building,
Indianapolis

STEELE, THEODORE L., 1001 West 58th St.,
Indianapolis

STRANDJORD RONALD, 3033 Westleigh Dr.,
Indianapolis

SUTTON, MICHAEL C., 3425 Ellen Dr.,
Indianapolis

TAYLOR, ALFRED D., 2301 California St.,
Columbus

TERWILLIGER, RICHARD H., 100 South 12th St.,
Richmond

THOMPSON, HERBERT H., 3105 Ashland Avenue,
Indianapolis

THOMPSON, RAYMOND S., R.R. #2, Box 294-A,
Carmel

TOTTEN, CHARLES A., JR., 4022 29th Street,
Columbus

TRUE, JOSEPH D., JR., 15½ Brown St.,
Columbus

WALKER, JAMES L., JR., 218 Elsby Bldg.,
New Albany

WALTERS, JOHN M., 215 E. Wabash,
Crawfordsville

WEBER, WAYNE M., 1114 State Street,
Lafayette

WEST, GEORGE R., 4415 North Forrest Manor,
Indianapolis

WHITE, HOWARD L., 751 East Main Street,
Carmel

WILLIAMS, KENNETH W., 211 W. Mulberry St.,
Kokomo

WILLIAMS, MARION A., 5004 Radnor Road,
Indianapolis

WILLIAMSON, ORVAL E., 2423 East Kessler Blvd., E. Dr.,
Indianapolis

WILSON, CARLTON C., 100 S. 12th St.,
Richmond

WOLNER, HOWARD HENRY, Box 55147,
Indianapolis

WOOD, KENNETH S., 336 N. Graham,
Indianapolis

WOODS, JAMES D., 350 East 60th Street,
Indianapolis

WOOLLEN, EVANS, III, 604 Fort Wayne Avenue,
Indianapolis

WRIGHT, WILLIAM CALEB, 19 West 38th Street,
Indianapolis

WUPPER, ARTHUR, 3952 Washington Blvd.,
Indianapolis

YEAGER, MURRAY PHILIP, 822 Ohio St.,
Terre Haute

YEAGER, RALPH O., JR., 822 Ohio St.,
Terre Haute

ZIMMERLY, RICHARD K., R.R. #17, Box 556,
Indianapolis

ZIMMERMAN, WILLIAM J., 1000 McArthur Circle,
Evansville

HONORARY ASSOCIATE MEMBERS

CANNON, FERMOR, 5907 Gladden Dr.,
Indianapolis

GIBSON, DONALD E., 5230 East 76th Court,
Indianapolis

OBERWARTH, C. JULIAN, 301 Second Street,
Frankfort, Kentucky

PEAT, WILBUR D., 110 E. Sixteenth St.,
Indianapolis

ASSOCIATE MEMBERS

BAILEY, ROBERT H., 4029 North Arlington Avenue,
Indianapolis

BEARD, WILLIAM C., JR., 3616 Carrollton Avenue,
Indianapolis

BLOMBERG, HERMAN W., 928 East 38th Street
Indianapolis

BOWEN, DAVID, 2015 Fairhaven Drive,
Indianapolis

**Put the man from BARCOL
in your starting lineup!**

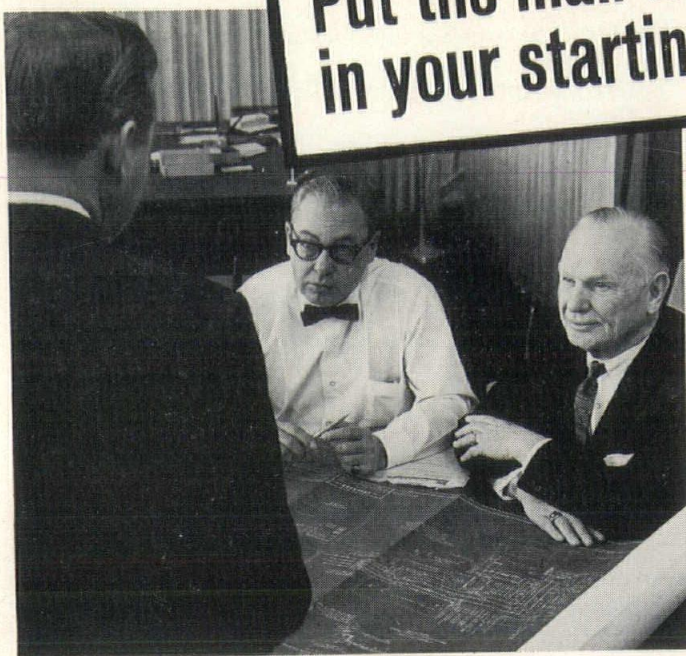

**HE WILL PREVENT COSTLY DOOR PROBLEMS
FOR YOU . . . SAVE MONEY FOR YOUR CLIENT!**

Your Barcol dealer will work directly with you, or as your representative to your client — to help analyze and establish the performance requirements of overhead-type door equipment *at the preliminary planning stage.*

Consider him a member of your staging team.

Using the exclusive Door System Analysis Planning Guide, the man from Barcol will *analyze client requirements; identify the penalties of inadequate, inferior-quality doors; justify initial cost of door equipment and determine a firm, accurate budget figure (with alternate choices, if required.)*

Get to know the man from Barcol, he'll help you solve client door problems **BEFORE THEY HAPPEN!**

There's a BARCOL man near you...

FT. WAYNE
Roethele Builders Materials, Inc.

3000 Wells Street
Phone: 219-748-1191

INDIANAPOLIS
Barcol Overdoors of Indianapolis

2747 N. Emerson Avenue
Phone: 317-546-6087

SOUTH BEND
Builders Store, Inc.

1315-19 Mishawaka Avenue
Phone: 219-287-1528



BARCOL

BARCOL OVERDOOR COMPANY

SHEFFIELD, ILLINOIS

Subsidiary Barber-Colman Company, Rockford, Illinois

BROECKER, ARTHUR, 8237 East 12th Street,
Indianapolis
CARMACK, JOHN, R.R. #2, Box 409,
Carmel
CRADICK, RAYMOND V., 3742 North Drexel,
Indianapolis
CUPPY, B. MILTON, 4554 Chatham Place,
CUTSHALL, R. W., 603 N. Meridian St.,
Brazil
Indianapolis
EHLERT, JULIUS F., 945 North Downey Avenue,
Indianapolis
FINCH, BASIL M., JR., 4138 Edgemere Court, A-2,
Indianapolis
FOSTER, GLENN WILLIAM, 4741 East Washington St.,
Indianapolis
FREELAND, EDITH (Mrs.), 11820 Simcoe,
Oaklandon
FREY, E. ROGER, 110 South Downey Avenue,
Indianapolis
GOODRICH, KENNETH W., 42 East 32nd Street,
Indianapolis
HILL, ROBERT S., 6897 West 13th Street,
Indianapolis
HODGE, PHILIP L., 415 Shellbark Road,
Muncie
JAMES, STEPHEN E., 122 East Michigan Street,
Indianapolis
KAIN, ROBERT E., 922 West Berry
Fort Wayne
KERBERG, CLARENCE B., R.R.# 1, State Road 334 East,
Zionsville
LaRUE, ROBERT L., 4078 Byram Avenue,
Indianapolis
McGUIRE, JOSEPH J., 3747 North Oxford Street,
Indianapolis
McKITTRICK, PATRICK O., 6260 East 11th St., Apt. 311,
Indianapolis
MEDALEN, DON G. L., 6019 D Cape Charles Drive,
Indianapolis
MILLER, WILLIAM LOWELL, 901 Illinois Building,
Indianapolis
PEIRCE, RICHARD G., 701 East 81st Street,
Indianapolis
PERRY, ALAN E., 21 Blakely,
Terre Haute
RALL, HERMAN G., 762 DeQuincy St.,
Indianapolis
READY, URBAN LYNN, 3847 North Graham,
Indianapolis
RICE, CLYDE O., 2230 North Graham,
Indianapolis
RICE, LARRY T., 1445 North Delaware,
Indianapolis

RICHARDSON, DAVID L., 5316 Boulevard Place,
Indianapolis
ROETTGER, RICHARD E., 2508 East 58th Street,
Indianapolis
SHAW, JOSEPH HENRY, 1207 Cruft Street,
Indianapolis
SHOAF, T. RICHARD, 922 West Berry,
Fort Wayne
SMITH, M. CARLTON, 477 West 93rd Street,
Indianapolis
SMITH, ROBERT, 7911 Timberhill Trail,
Indianapolis
TRAUB, NORMAN F., 3940 Wallace Avenue,
Indianapolis
TRUEBLOOD, JOHN, 4050 Adams Court, North Drive,
Indianapolis
WALKER, JAMES L., III, P.O. Box 256,
New Albany
WAMSLEY, CHARLES F., 6813 Hague Road,
Indianapolis
WATT, DAVID H., 4741 East Washington Street,
Indianapolis
WHITAKER, THOMAS, 7320 East 35th Street,
Indianapolis
WICKHAM, R. O., 11562 Newport Drive,
Indianapolis
WOOD, DONALD, P.O. Box 248,
Columbus

JUNIOR ASSOCIATE MEMBERS

BONNET, DONALD L., 342½ North Jefferson,
Indianapolis
BOSCHENKO, ANATOLI, 918 North Olney,
Indianapolis
CAMPBELL, ROBERT G., 137 North Pasadena,
Indianapolis
GEISENDORFF, MAURI, 4025 Redbird Drive,
Indianapolis
HARDY, WALTER B., 512 ISTA Center,
Indianapolis
KELLEY, HAROLD G., 4246 North Audubon Road,
Indianapolis
McMAHON, OGDEN WALTER, 1405 South 5th Street,
Lafayette
OKEY, PHILLIP MICHAEL, 1020 North Huber,
Indianapolis
PERRY, DON B., 4126 Edgemere Court,
Indianapolis
PORTISH, H. JOSEPH, 1204 West Hanna Avenue,
Indianapolis
SCHROEDER, CARLYLE C., 1824 North Delaware Street,
Indianapolis
SCHROEDER, FREDRIC V., 2119 Martindale,
Indianapolis
SENEFELD, DUDLEY J., 4003 North Adams, Apt. 275,
Indianapolis

15
I A

Good Lumber Imported & Domestic Hardwoods
Fine Custom Millwork Pre-assembled Components
BURNET-BINFORD LUMBER CO.

1401 West 30th Street and 8502 Westfield Blvd. (Nora)

Wa 6-3315

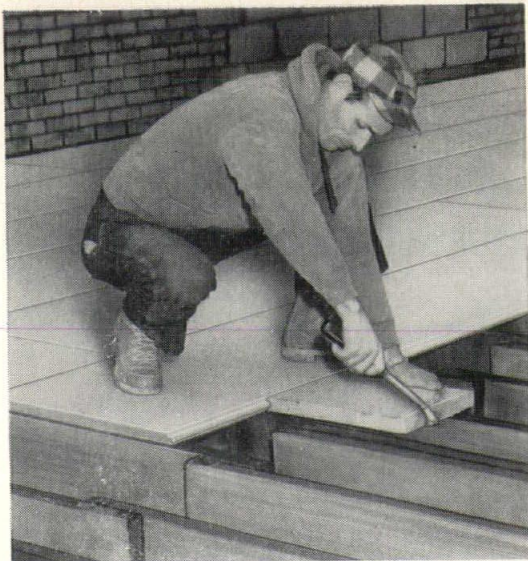

WHEN THIS FLOOR DECKING GOES DOWN SAVINGS GO UP 4 WAYS!

homasote

4-WAY FLOOR DECKING

**Sub-flooring, Sound Deadening, Underlayment
and Weatherproof Protection ALL IN ONE APPLICATION!**

For garden and low-rise apartments—for the better quality home

SAVE ON SUB-FLOORING—These 1 11/32" panels are installed right on floor joists, even over crawl space (they're termite and fungus-protected). All edges are tongue and grooved—precision cut for uniform load bearing.

SAVE ON SOUND DEADENING—Each 2' x 8' panel materially reduces floor-to-floor noise transmission . . . rooms are quieter.

SAVE ON UNDERLAYMENT—No additional material to fit and install! "4-Way" Decking is the underlay-

ment for wall-to-wall carpeting. Composition flooring or resilient and ceramic tile can be laid sooner!

SAVE ON WEATHERPROOF COSTS—"4-Way" has famous Homasote weatherproof construction that provides constant resistance to cold and dampness. Precision tongue and grooving - draft-free floors.

Approved by B.O.C.A. (#54-15), S.B.C.C. (6330) and I.C.B.O.

HOMASOTE COMPANY
TRENTON 3, NEW JERSEY

HOMASOTE COMPANY, Dept. F-7
Trenton 3, N.J.

I want complete information on your new 4-Way Floor Decking as checked:

☐ Send bulletins

☐ Send samples

☐ Have representative call

Name

Company

Address

City State City

NORTHERN INDIANA CHAPTER

Of The American Institute of Architects

MEMBERSHIP ROSTER

(AS OF JUNE 1, 1964)

FELLOWS OF THE AMERICAN INSTITUTE OF ARCHITECTS

JERNEGAN, PAUL F., FAIA, 223 Lincolnway East,
Mishawaka

KASTENDEICK, RAYMOND S., FAIA, 128 Glen Park Ave.,
Gary

MONTANA, FRANK FAIA, 1015 Hudson Avenue,
South Bend

CORPORATE MEMBERS EMERITUS

BRUBAKER, GERALD C., 360 Goshen Avenue,
Elkhart

MILLER, CALLIX E., SR., Sherland Building,
South Bend

CORPORATE MEMBERS

BARTON, RICHARD T., 1921 Mathias,
Fort Wayne

BERNARD, L. COSBY, JR., 2044 164th Place,
Hammond

BERTRAM, JOSEPH K., 5116 Hohman Avenue,
Hammond

BROCKWAY, LEE J., 3033 Salem Drive,
South Bend

CARRAS, NATHAN A., 549 Cherry Street,
Hammond

CHRISTENSON, TRACE, JR., 230 West Washington Ave.,
South Bend

DONLON, JOSEPH G., 51194 Lilac Road,
South Bend

DRIGGS, HARRY, JR., 312 Lafayette Building,
South Bend

EASH, ORUS O., 6028 U.S. Highway 24, West,
Fort Wayne

FARMER, WILLIAM D., 18408 Douglas Road,
South Bend

17
IA



WILLIAM G. RAMMEL, AIA
President

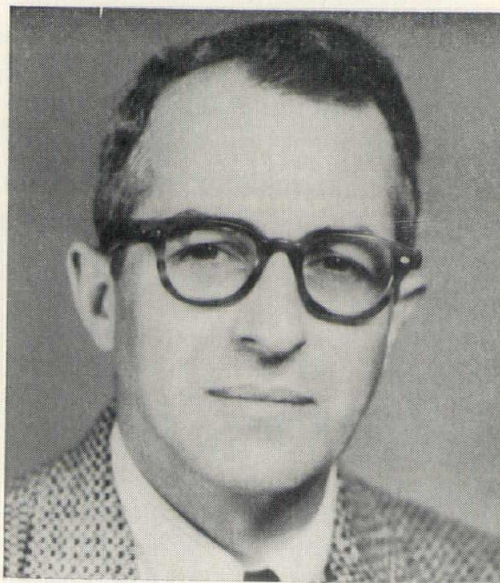

VITO A. GIRONE, AIA
Vice-President

TEE-FLOOR

CONCRETE JOIST FLOOR AND ROOF SYSTEM

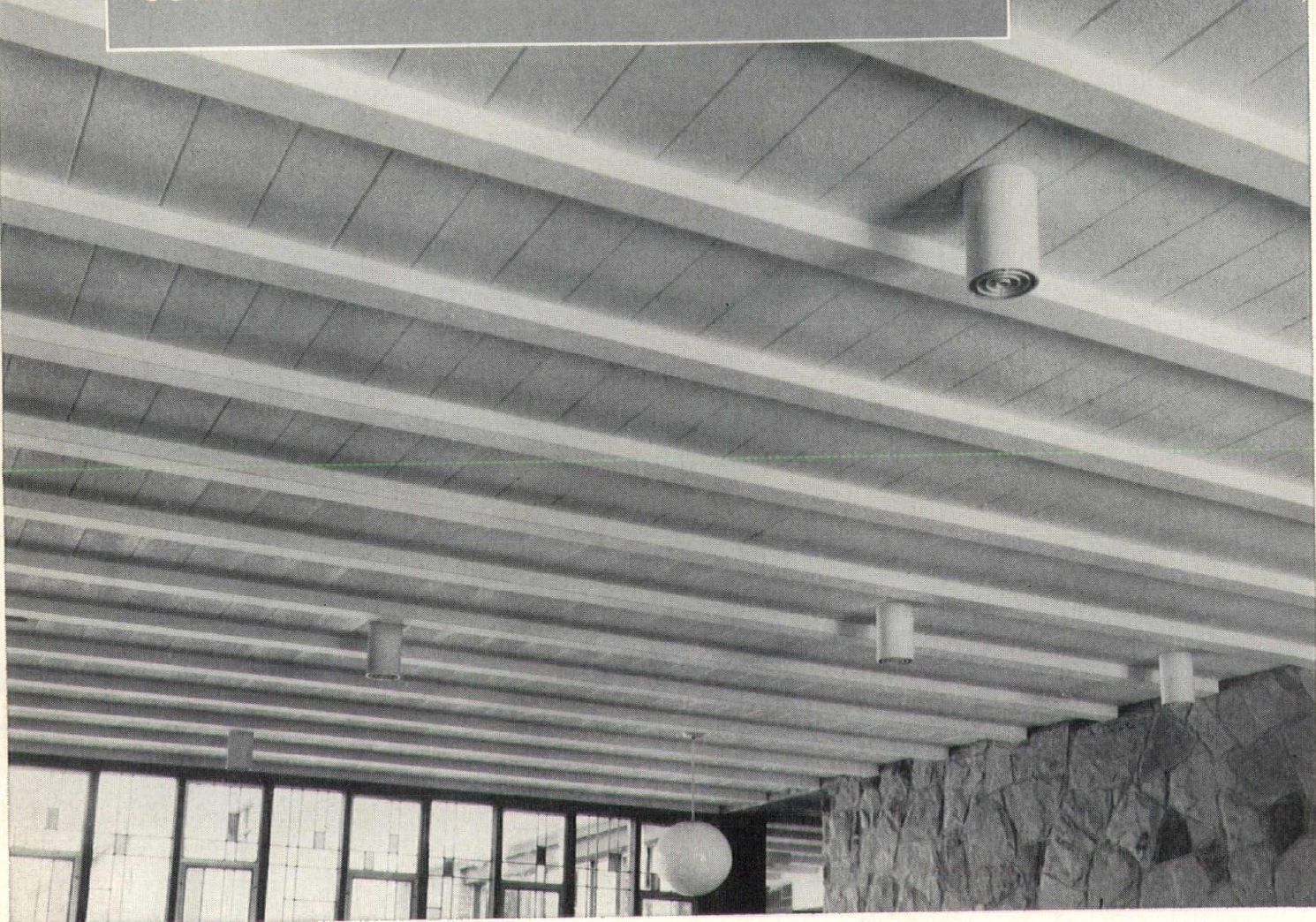

No Forming . . . Rigid . . . Fire-safe . . . Attractive . . . Acoustical . . . No Maintenance

THE TEE-FLOOR SYSTEM, developed by the American Block Company is a simple economical method of constructing fire-safe floors and roofs. It is suitable for small as well as large areas, is very versatile and can be adapted to many types of construction. Any competent contractor can install TEE-FLOOR without difficulty.

TEE-FLOOR consists of reinforced concrete T-shaped joists and lightweight concrete filler block, over which a minimum 2-inch concrete slab is cast,

resulting in a monolithic concrete structural floor or roof. Available in two styles . . . one has a flat ceiling, the other a recessed or beamed ceiling.

Write or phone for folder and detailed information at once. No obligation.

American **B**lock **C**ompany Inc.

2200 N. MONTCALM ST.
ME 2-1432

RD. 37 AND HAGUE ROAD
TI 9-1215

INDIANAPOLIS

FRYAR, KEN, First National Bank Building,
Michigan City
GIRONE, VITO A., 1902 Kessler Boulevard,
South Bend
GODOLLEI, PAUL B., 1910 Ribourde Drive,
South Bend
GRINSFELDER, ALAN, 1502 Pemberton,
Fort Wayne
HAGERSTROM, CHARLES T., 275 Taft Place,
Gary
HALL, GEORGE N., 607 Broadway,
Gary
HUBBARD, JOHN D., 2649 Wabash Avenue,
Fort Wayne
HUMBRECHT, HARRY J., 1010 Fulton,
Fort Wayne
JEWELL, EVERETT A., 113 East Tasher Avenue,
South Bend
KATZ, DAVID J., 1735 West 5th Avenue,
Gary
KEENE, THOMAS R., 2204 California Road,
Elkhart
KRUYER, JOSEPH F., 18785 Arapaho Lane,
South Bend
LAWRENCE, DOUGLAS J., 3705 Rupp Road,
Fort Wayne

LIEBERENZ, ROBERT L., 515 Massachusetts Avenue,
Elkhart
LOFGREN, INGVAR H., 524 East McKinley Avenue,
Mishawaka
LOGAN, FRANK, P.O. Box 62,
Pierceton
MALO, EDWARD J., 54380 North 31st Street,
South Bend
MALOTT, CHARLES J., 262 Central Building,
Fort Wayne
MASS, LLOYD W., 1012 170th Avenue, N.E.,
Bellevue, Washington
MATHEWS, JOSEPH L., 812 East Jefferson Boulevard,
South Bend
McCARRON, JAMES J., 525 South Calhoun,
Fort Wayne
McCLEARY, WILLIAM J., Argonne Road,
Warsaw

OFFICERS AND DIRECTORS NORTHERN INDIANA CHAPTER, AIA

President

WILLIAM G. RAMMEL, AIA

Vice-President

VITO A. GIRONE, AIA

Secretary

COURTNEY, E. ROBINSON, AIA

Treasurer

FORREST R. WEST, AIA

Directors

RICHARD L. WILDERMUTH, AIA

ROBERT J. SCHULTZ, AIA

THOMAS R. KEENE, AIA

Past President

PAUL FRANK JERNEGAN, FAIA



COURTNEY E. ROBINSON, AIA
Secretary

19

1A

Hugh J. Baker + Company

PRODUCTS AND SERVICES FOR THE CONSTRUCTION INDUSTRY

Structural Steel
Reinforcing Steel
Misc. & Ornamental Iron
Removable Wood Forming
Steel Joists
Granco Products

Acoustical Products
Gotham Chalkboards
Sanymetal Partitions
Stairbuilder
Kalwall
Overly Church Spires

Adlake Windows
Bayley Windows
Metal Doors and Frames
Chemclad Doors
Mahon Rolling Steel Doors
X-Ray Protection

602 WEST McCARTY STREET • MELROSE 6-2301 • INDIANAPOLIS 6, INDIANA



halfstair outside the house.
will
at
um
and
ons
ohri-
too
The
rve
jet-
ble
et

63 Bodies Taken From Rest Home

NORWALK, O. (UPI) — The last body of the 63 elderly patients who died in a fire at a rest home here has been removed from the ruins.

An investigation has been launched by Gov. James Rhodes into the cause of the tragedy. Authorities continue the grisly and difficult task of identifying the charred bodies.

Te
Ex
T
R
M
—Th
"mu
T. E.
arra
heav
Th
in

YOU CAN STOP SUCH TRAGEDY

Specify TOTAL FIRE SAFE Concrete Products by General Dredging Company

63 persons died in this tragic fire which destroyed a rest home near Norwalk, Ohio on November 23, 1963. Such a catastrophe is unnecessary because buildings can be constructed of fire safe materials that cannot burn. Particular attention must be given to roof and ceiling materials and architects who specify fire safe floor and roof systems or precast concrete columns and beams can be assured that such a tragedy will never strike.

Call or write for complete details now. Detailed literature and engineering assistance available.

General Dredging

COMPANY, INCORPORATED • MASOLITE DIVISION
2200 LaFontain • Fort Wayne • Indiana
Phone 742-1453 Area Code 219

Manufacturers of fire safe precast concrete products.

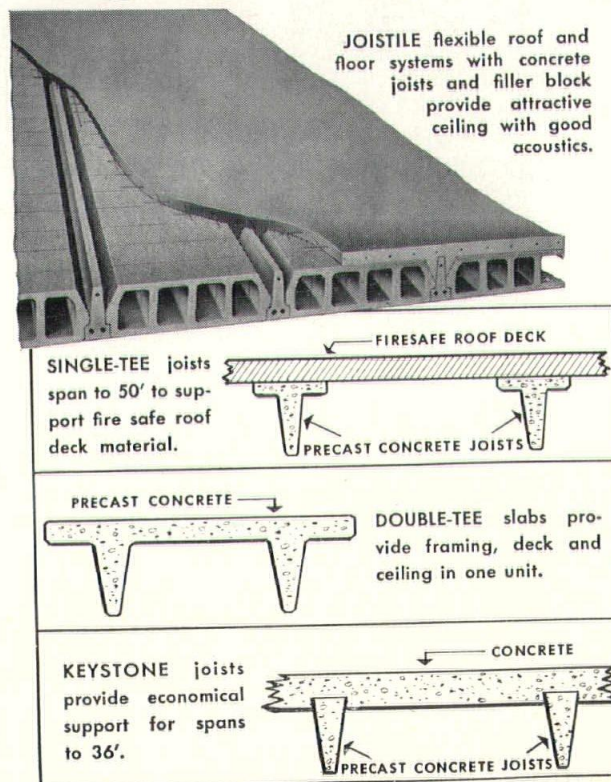

McGIBENY, MONROE D., 3222 River Forest Drive,
Fort Wayne
MILLER, RICHARD P., 1218 Meadowbank Lane,
Elkhart
OGDEN, OLIVER H., 1137 Echo Drive,
South Bend
PANZICA, ANTHONY J., 1242 Mishawaka Avenue,
South Bend
POHLMAYER, MARTIN W., 262 Central Building,
Fort Wayne

PREMIL, ROBERT 5001 Cleveland Street,
Gary
PRICE, CHARLES K., JR., 312 Lafayette Building,
South Bend
PURUCKER, ERVIN F., 1129 Belmont Avenue,
South Bend
RAMMEL, WILLIAM G., 124 West Wayne,
Fort Wayne
REINERT, KEITH L., 295 Wisconsin St.,
Hobart



FOREST R. WEST, AIA
Treasurer



PAUL FRANK JERWEGAN, AIA
Past President



*Masonry Wall
Bonding Operation*



*Wall Board
Bonding Operation*

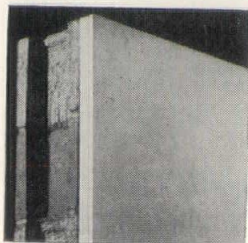

*Finished Wall—
Sound-Insulated-Dry*

A Low Cost System of Insulating and Finishing Masonry Walls

- **STYROTAC®** *A Dow Adhesive
For Bonding STYROFOAM®
to Masonry Walls*
- **STYROTAC®** *A Dow Adhesive
For Bonding Gypsum Wall Board
to STYROFOAM®*
- **GYPSUM WALL BOARD**
*Illustration No. 3
Shows a Finished Wall
Sound, Well Insulated and Dry*

A method developed by Dow—gives you the quality of double-laminated walls with just a single thickness of wall-board; the excellent insulating values of Styrofoam brand insulation board without furring strips or other time-

consuming preparations. No more unsightly "nail pops" or nail holes to fill, because there are no nails. No more insulation "hollows." No more wallboard warping or bowing.

SEWARD SALES CORPORATION

ELKHART, INDIANA
740 South Main Street

INDIANAPOLIS, IND.
2070 East 54th Street

CINCINNATI 8, OHIO
3560 Michigan Street

Air Conditioned by Economical **GAS**



Offices and Plant of **THE BLOOMINGTON HERALD-TELEPHONE**
 Architect — **WILLIAM J. STRAIN, Bloomington** • Engineer — **MIDWESTERN ENGINEERS, INC., Loogootee**

Employees work in cool comfort in the new offices and plant of the Daily Herald-Telephone, Bloomington newspaper. A gas-fired boiler supplies high temperature hot water for heating and also for a 40-ton absorption-type air conditioning unit which cools the entire building.

For savings on equipment maintenance and operating costs, specify GAS for year round comfort. For specific information regarding types and sizes of equipment, gas rates, engineering data and a list of users,

Call or write our Air Conditioning Division.

INDIANA GAS & WATER CO., INC. 1630 N. Meridian St. AC 317 WA 6-3351
 Indianapolis, Indiana 46202

Specify

NEW

**COLORS
FROM**

**Trendition
House** 

*as manufactured
in 10 finishes by*

Perfection Paint & Color Company

715 EAST MARYLAND STREET
 INDIANAPOLIS, INDIANA

MEIrose 2-4311

We Serve Schools, Churches, Public and Commercial Buildings

with Curtain Walls, Window Walls, Skylights, Aluminum and Porcelain Facias, Porcelain Panels, Formed Aluminum and Stainless Steel, from the following

Leading Companies of the Nation

Valley Metal Products Co. — Erie Enameling Co. — Windalume Corp. — Vu-Master Aluminum Sliding Windows — Louver-Lite/Sol-Air Industries — Federal Steel Window Division — Porterfield Industries — Naturalite, Inc. — Colonial - Hites Co. — Nervastral Products — Nash, Cadmus & Voelker, Inc. — Ameray Corp. — Cutler Metal Products Co. — Richmond Fireproof Door Co. — Amerada Glass Corp. — Calsi-Crete Corp. — Burnside Products, Inc. — The Standard Products Co.

Installation provided by factory trained erectors

**Architectural Building
Products, Inc.**

LOU CARNER, Pres.

1433 N. MERIDIAN ST. INDIANAPOLIS, IND.
 MEIrose' 45-9352

ROBINSON, COURTNEY E., 152 St. Joe Boulevard,
Fort Wayne

SCHAAF, NORBERT J., 321 Warren Building,
Michigan City

SCHENKEL, JAMES J., 3705 Rupp Drive,
Fort Wayne

SCHULTZ, ROBERT J., 212½ Main Street,
Mishawaka

SEELER, OTTO F., 1520 Ribourde Drive,
South Bend

SHANNON, RICHARD H., 1212 South Randolph Street,
Garrett

SKARET, ALF O., Southern Illinois University,
Carbondale, Ill.

SMITH, DONALD H., 629 West Colfax Avenue,
South Bend

SMITH, MERLE E., 222 East Calvert Street,
South Bend

SNYDER, DANIEL A., 751 Leland Avenue,
South Bend

SOSENHEIMER, JOHN L., 262 Central Building,
Fort Wayne

SPORLEDER, DONALD E., 509 West Cripe,
South Bend

STRAUSS, HERMAN S., 600 Strauss Building,
Fort Wayne

TANCK, PAUL O., 4 East Lincolnway,
Valparaiso

THIER, STANLEY R., Southern Illinois University,
Carbondale, Ill.

TOTH, ANDREW A., 311 South Eddy Street,
South Bend

TOTH, ANDREW M., 2158 Portage Avenue,
South Bend

TURNER, JAMES M., 5945 Hohman Avenue,
Hammond

VAN RYN, EDWIN D., 1114 White Oak Drive,
South Bend

WEST, FORREST R., 629 West Colfax Avenue,
South Bend

WILDERMUTH, RICHARD L., 510 Jefferson,
Gary

WILEY, CHARLES F., 1218 Meadowbank Lane,
Elkhart

ASSOCIATE MEMBERS

BOONSTRA, SAMUEL P., 501 East 8th Street,
Michigan City

BRANDL, ERNEST H., University of Notre Dame,
Notre Dame

FEATHERSTONE, KENNETH A., University of Notre Dame,
Notre Dame

FRAGOMENI, JOSEPH S., 131 South Ironwood Drive,
South Bend

HUFF, ROBERT L., 838 Park Avenue,
South Bend

HUTTON, WILLIAM S., 6532 Calumet Avenue,
Hammond

JANKOWSKI, CONRAD C., 6103 Chaddsford Drive,
Fort Wayne

KNAPP, PHILIP S., 4602 Lafayette Esplanade,
Fort Wayne

LATTA, MILTON M., 1245 Wilson Avenue,
Goshen

REICH, LOUIS B., 1518 Westgate Drive,
Fort Wayne

SHAMBLEAU, N. ROY, 624 J.M.S. Building,
South Bend

TURNER, ALBERT E., 116 North East Street,
Crown Point

VAN NAMEE, ALBERT, R.R. #1,
Bristol

Again, Architects Specify *Flameless* ELECTRIC HEATING

● Here is another example. Architects are specifying safer, cleaner, more dependable electric heating in modern schools, churches,

hospitals and commercial buildings. *Flameless* electric heating is practical for home use, too. See us today for complete details!

Nathaniel Scribner Junior High School, New Albany, Ind. Architects: Walker, Applegate, Oakes and Ritz

This ultra-modern school, serving 1,200 pupils, includes clean, flameless electric heating.

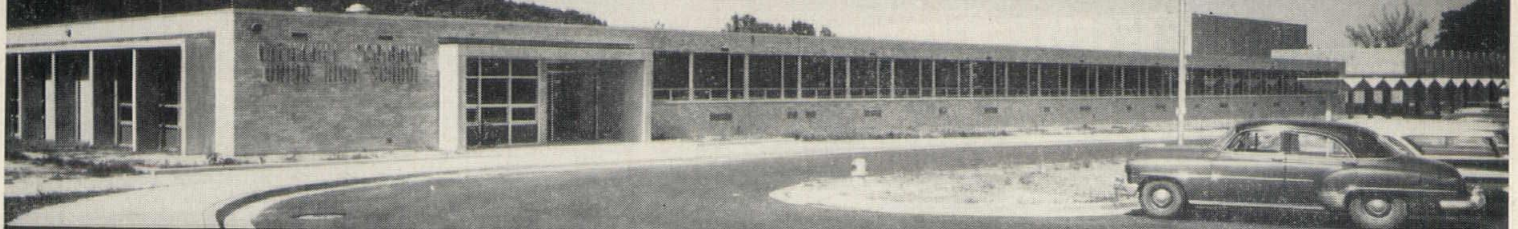

PUBLIC SERVICE COMPANY OF INDIANA, INC.

LET US HELP YOU CHOOSE THE
BEST **ROBBINS** FLOOR FOR THE JOB



*For expert
advice on
gym floors*

CALL ON BAUER-FOSTER FLOORS, INC.

1616 S. FRANKLIN ST.—SOUTH BEND, INDIANA—ATLantic 7-2371 (A.C. 219)

Franchised installers of

Robbins Northern Hard Maple Floors

Food Service Equipment and Supplies

Everything for the preparation
and serving of food in:

- *Restaurants*
- *Hotels*
- *Hospitals*
- *Clubs*
- *Schools*
- *Churches*
- *Institutions*
- *Industrial Plants*

CHINA — GLASS — SILVER
UTENSILS — FURNITURE
KITCHEN EQUIPMENT

NATIONAL
CHINA & EQUIPMENT CORP.

214-218 E. Fourth St.
Phone NOrth 4-5191
MARION, INDIANA

502 Massachusetts Ave.
Phone MElose 5-3564
INDIANAPOLIS

FOR

Quality

BUILDING MATERIALS

CALL

Schuster's

824 E. TROY AVE.

STate 6-4351

INDIANAPOLIS, INDIANA

A new architectural club the "Essayons" has been formed by students in the Architectural Engineering Technology program at the Purdue University Indianapolis Regional Campus. Advisor for the new club is Mr. William E. Davis, AIA, registered architect and instructor at the regional campus.

The purposes of the new organization officially recognized recently are:

1. To study architectural design, structural mechanics, and landscaping.
2. To provide information concerning the Architectural Engineering Technology curriculum to members of the AIA.
3. To provide counseling for students interested in the Architectural program.
4. To promote plans for a School of Architecture in the state of Indiana.
5. To provide extra curricular activities.

Membership is open to students interested in architecture at the regional campus. Officers include Wayne Schmidt, President; John Boice, Vice President; and David Yager, Secretary-Treasurer.

The new club is concerned about the lack of knowledge about the practice of architecture on the part of high school students and expect to initiate a program of personal contact to inform high school seniors.

One project in the near future will be the presentation of an award for the most complete set of house plans done in class. Judging of the project would be done by area architects and contractors.

Future plans also include informal talks or seminars by members of the building trades, prominent architects and contractors. Field trips, movies and other visual aids will be used to develop professional interest and appreciation for architectural achievement.

The name of the club, "Essayons," sums up the central focus of its purposes, it means "We dare, we try, we do."

Architectural Club Formed at Purdue Extension

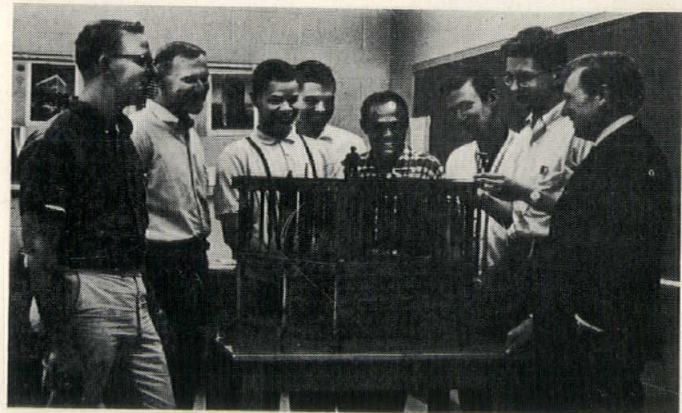

Essayon Club Members examine a scale model of a poured concrete structural frame. Left to right: Wayne Schmidt, Charles Sells, Charles Smith, George Trosky, John Boice, Dave Snowberger, David Yager and Faculty Advisor, William E. Davis, AIA.

25
I A

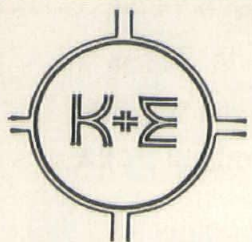

Exclusive

K+Σ

DEALER

**DRAFTING
SURVEYING
REPRODUCTION**

SUPPLIES

• **Blue Prints** • **White Prints** • **Photo Copies**
• **Offset Printing**

MARBAUGH Engineering Supply Co.

INDIANAPOLIS, IND.

MAIN OFFICE — 140 E. Wabash St.

NORTHSIDE BRANCH — 4145 N. Keystone Ave.

MEIrose 7-3468

LIberty 6-4875

A-E Technology Program Offered

Over fifty students are now enrolled in the Architectural Engineering Technology program at the Indianapolis Regional Campus. There was a 25% increase during the last year and another 25% increase is expected for the next academic year.

In addition to the fifty-three students who have declared their major, there are a substantial number of students who are taking Architectural Engineering Technology courses to determine their interest in an effort to make a decision on their major area of study. Thirteen students will graduate this year with the graduating class expected to grow rapidly in future years.

Intelligent professional architects have known for years that an architect should be backed up by two or more highly skilled technicians who can produce working drawings and specifications. In the past many of these technicians came from the drop-outs of engineering colleges. But, more and more, training in engineering has changed in character and these drop-outs are no longer prepared for the technician role.

The architectural engineering technician should know how a building goes together and be prepared to make structural calculations; he

should have knowledge of various structural systems together with a background of architectural history to understand the long and fascinating process of human achievement. The technician should know the strong points and limitations of building materials and should know the fundamental problems of heating, cooling, and lighting a modern building.

Purdue's program at the Indianapolis Campus is one of three, with others located at the Calumet and Ft. Wayne Regional Campuses. Recent moves have incorporated the program within the Division of Applied Technology which is now a part of the newly formed school of technology.

A department head, Professor Charles Hut-ton, at Calumet has been designated to provide administrative direction for the expected rapid growth of the program.

The program leads to an associate degree in Applied Technology at the end of two years. It is expected that top-flight students of the program will be able to continue toward a baccalaureate degree in the new school of technology if they so desire.

Architectural firms in Indiana should be aware of this source of trained personnel which Purdue is now providing. This program which is filling the gap between high school and complete professional training is of high quality and consists of the following courses:

Architectural Drawing, English Composition, Algebra, Physics: Mechanics and Heat, Psychology, Systems of Construction, Frame Construction, Building Materials, Mechanics of Materials, Slide Rules and Graphs, Trigonometry, Physics: Electricity—Sound and Light, Building Regulations, Concrete and Masonry Construction, Elementary Surveying, Electives, Principles of Speech, Introductory Analysis I, Specifications and Contract Documents, Elements of Law, Technical Report Writing, Estimating, Electives, Introductory Analysis II.

WAL-LOK NOW

IN 3 GRADES!

DIVISION OF

**LENAWEE
PEERLESS,
INC.**

ADRIAN, MICHIGAN



STANDARD

No. 9 ga. Siderods,
No. 10 ga. GALVANIZED Crossrods

SUPERSTANDARD

No. 8 ga. Siderods,
No. 10 ga. GALVANIZED Crossrods

EXTRA HEAVY

3/16" Siderods,
No. 9 ga. GALVANIZED Crossrods

No other reinforcing has all these features—
found on all three grades of WAL-LOK—WAL-
LOK is double deformed for maximum bond •
The tensile strength of WAL-LOK is retained
after welding • WAL-LOK has rectangular de-
sign for stronger welds and more steel in the
mortar • WAL-LOK Crossrods project for 4
extra strong mortar locks at each weld •
Crossrods hold WAL-LOK up off the blocks for
complete embedment in the mortar. Write for
free brochure today.

P. O. BOX 516

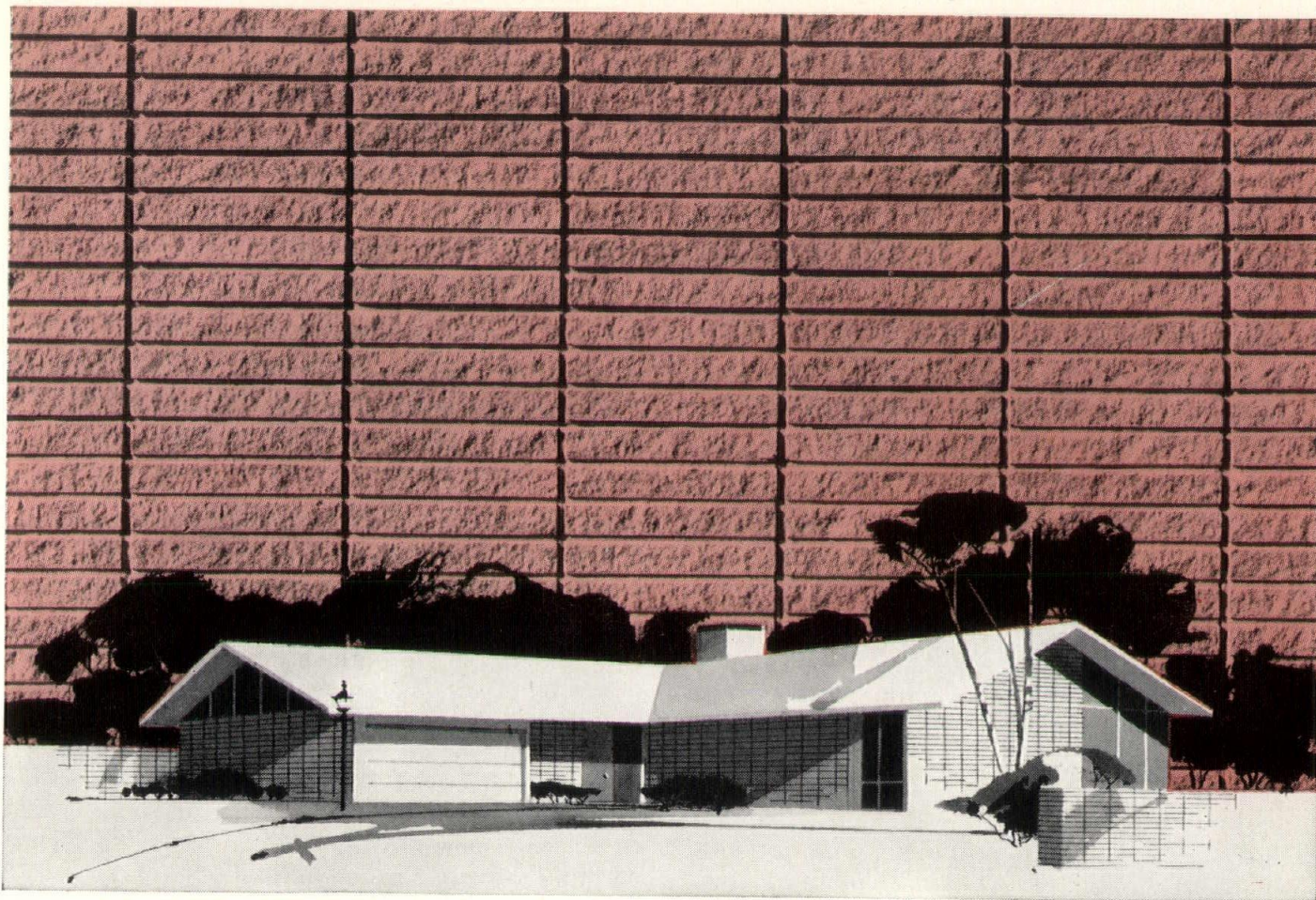

*For outstanding
wall performance . . .*

MASONRY CEMENT

Bring out the best in your wall designs. Specify mortar made with masonry cement. Precision-made, masonry cement encourages good workmanship. It takes the guesswork out of making mortar as specified, makes tighter joints with uniform color and good bond strength. Simplifies and speeds work because everything except sand and water is delivered in one bag . . . and no special skills are needed for mixing. Masonry cement has excellent workability and high water retentivity thus assuring good wall performance. More and more architects are specifying mortar made with masonry cement for use with the newer forms of concrete masonry, as well as brick, tile, stone and glass.

PORTLAND CEMENT ASSOCIATION . . . 612 Merchants Bank Bldg., Indianapolis 4, Ind.
*A national organization to
improve and extend the uses of portland cement and concrete*

watch
for



Concrete Industries **HORIZON HOMES** Program

THE INDIANA ARCHITECT
P. O. Box 55594
Indianapolis 5, Indiana

Bulk Rate
U. S. POSTAGE

PAID

Indianapolis, Ind.
Permit No. 1497

Edmund R. Purves, FAIA
American Institute of Architects
1735 New York Ave., N.W.
Washington 6, D. C.

Return Requested _____



no

Neither termites, nor pests, nor vermin of any kind can penetrate a wall built of durable concrete block. Its barriers are insurmountable to insect denizens.

Of course, this is simply another of the multitude of advantages offered by this versatile material. In fact, modern architects are freshly discovering and investigating the possibilities of concrete masonry. Their

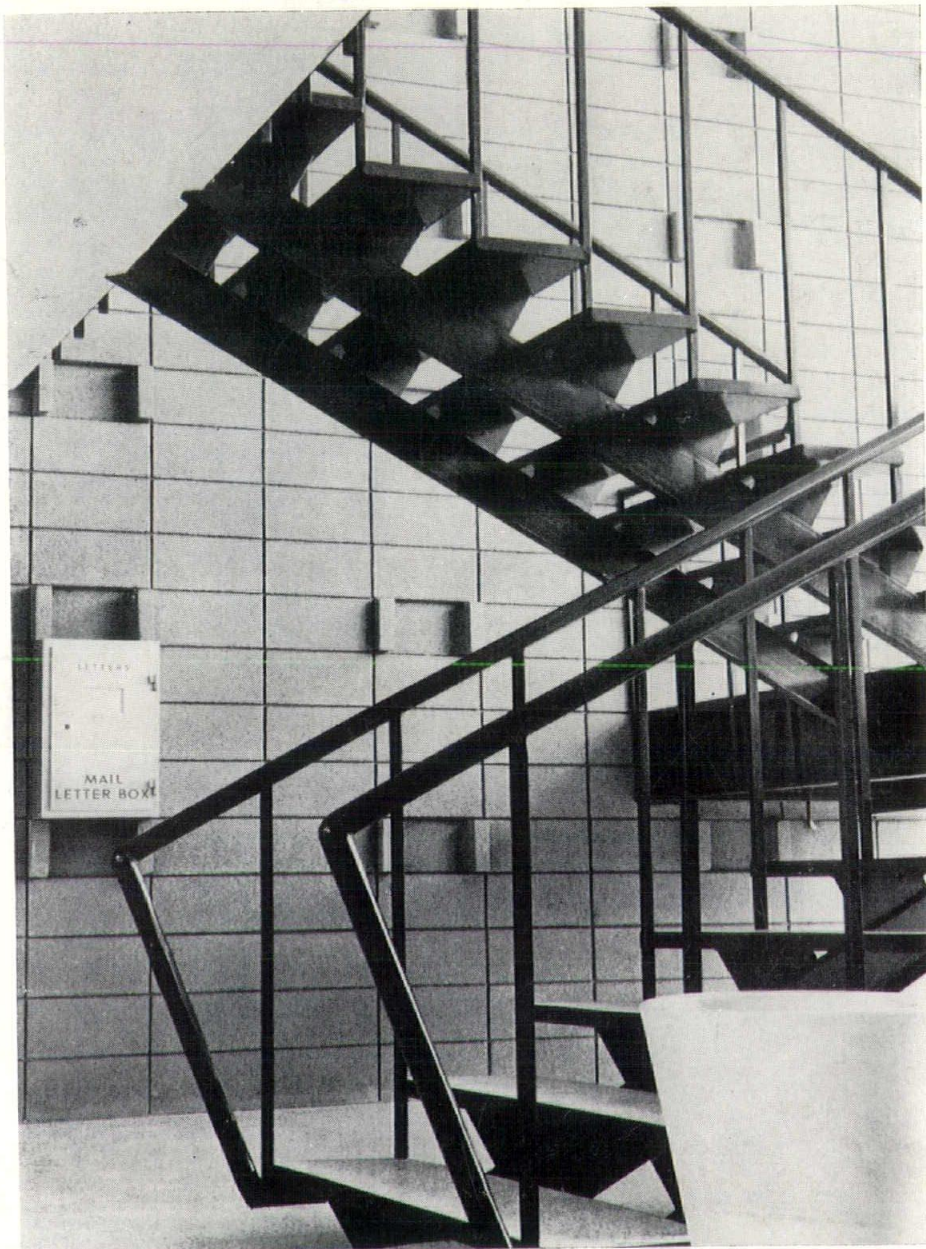

efforts have virtually turned it into a new building medium.

Today's concrete masonry offers structural durability, excellent insulating qualities, and above all, an exciting creative challenge.

When all is said and done, its only disadvantage seems to be its complete indigestibility.



Indiana Concrete Masonry Association, Inc.

5231 WINTHROP AVE.

• CLifford 1-9246

• INDIANAPOLIS 20, INDIANA