

I N D I

A N A A

R C H I

T E C T



INDIANA ARCHITECT
SEPTEMBER 1964

The best ideas are more exciting
in **concrete**



Architects: Ladd & Kelsey, Pasadena, Calif. Structural Engineer: R. R. Bradshaw, Van Nuys, Calif. General Contractor: Encino Construction Inc., Encino, Calif.

Gull-winged roof of concrete fits a restaurant to its seaside setting

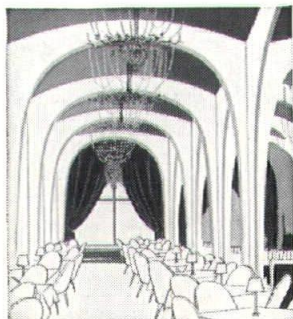

Elegance keynotes the Stuft Shirt's long, vaulted dining room. The 71' x 146' building perches 16' above water. Docking facilities below.

Restless blue water, white sails, sleek hulls! Add to this scene on California's Newport Bay the strikingly designed Stuft Shirt Restaurant. The building is concrete throughout. Thirty-six domes of thin-shell concrete form the roof, with cantilevered half-domes on the perimeter creating the feeling of winged grace. Concrete quatrefoil arches atop the 50 supporting columns rising from the water effect added beauty—inside as well as out.

Today, the versatility of modern concrete is being recognized by more and more architects seeking to broaden their design explorations.

PORTLAND CEMENT ASSOCIATION 612 Merchants Bank Bldg., Indianapolis 4, Ind.

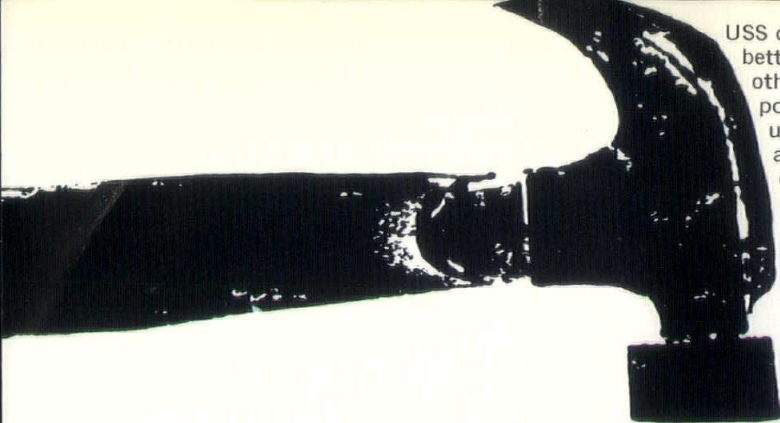

USS GARYLITE EXPANDED SLAG lightweight aggregate gives concrete blocks better nailability. Independent laboratory tests which included five other aggregates show GARYLITE slag also provides better nail-holding power. In buildings, special fastening devices and nailing strips are unnecessary because baseboards and trim can be nailed directly—and easily—into GARYLITE concrete. And masonry units of USS GARYLITE concrete weigh less, are more fire resistant, have more pleasing color and texture. They are compatible with other building materials, provide better sound absorption and thermal insulation. For more information on the best coarse or fine lightweight aggregate—USS GARYLITE Expanded Slag—call or write United States Steel, Raw Materials Sales, at any of the following offices: 208 South LaSalle Street, Chicago, Illinois 60690 (Area Code 312) 236-9200; 209 Broadway Bldg., Lorain, Ohio 44052 (Area Code 216) 245-6897; 525 William Penn Place, Pittsburgh, Pa. 15230 (Area Code 412) 391-2345. *USS and GARYLITE are registered trademarks.*

**IS
NAILING
YOUR
PROBLEM?**

United States Steel

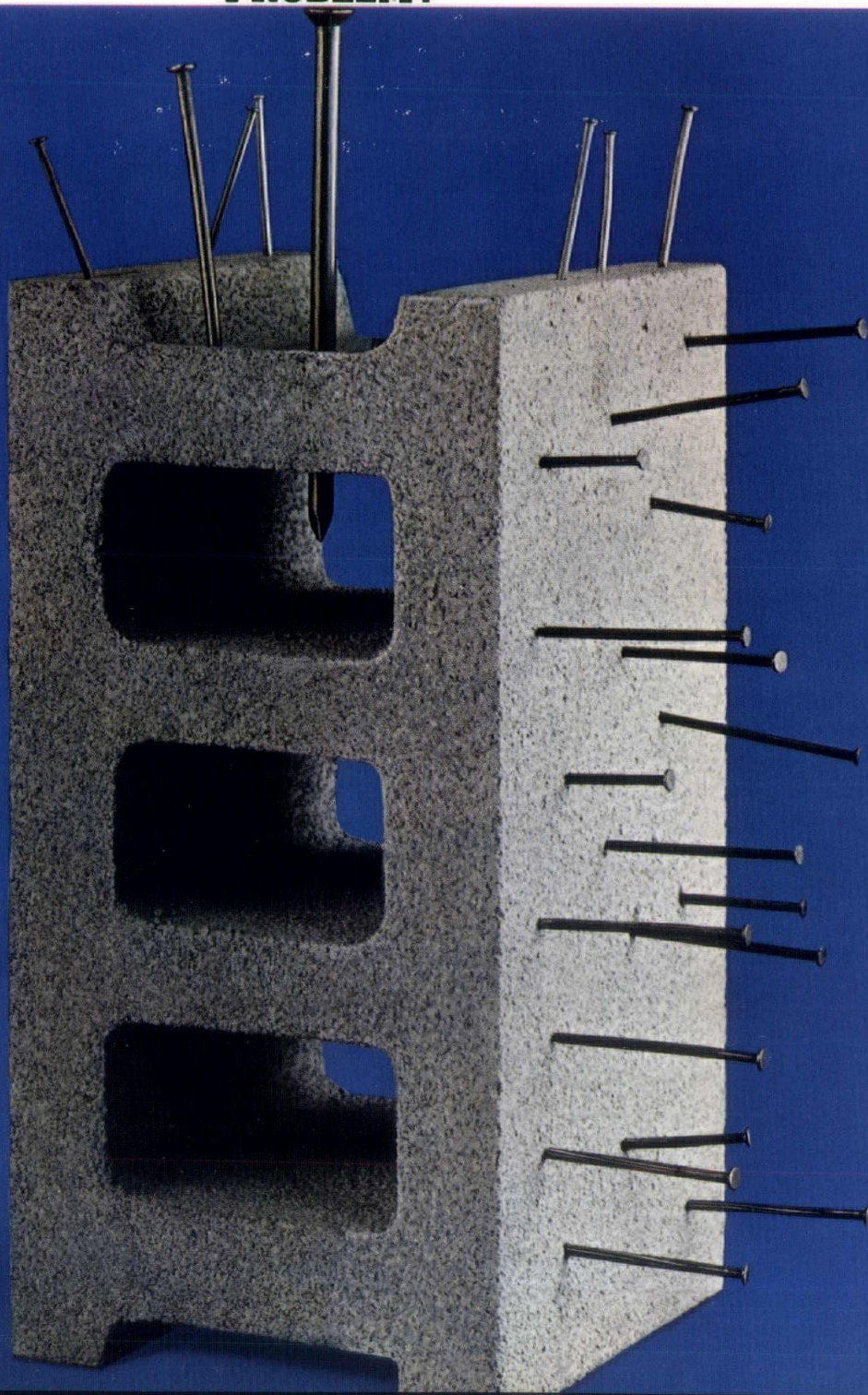

What is the one design material that can be a wall, a door, a partition, a fence, a roof, a window, a mirror or a piece of furniture . . . of almost any shape, color, texture, size or design? Transparent, translucent, reflective or opaque? Impervious to sun, wind, rain and corrosion? Never becomes obsolete . . . and needs no maintenance but washing?

☐ Steel ☐ Wood ☐ Concrete ☐ Glass ☐ Masonry

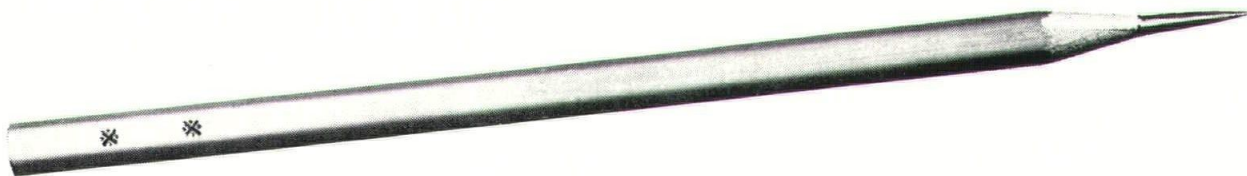

Are you taking full advantage of all the design properties of glass? We suggest you look through Sweet's Architectural File. Then direct your questions to your local PPG Architectural Representative. Contact the PPG office nearest you. Pittsburgh Plate Glass Company, Pittsburgh, Pa. 15222. **PPG makes the glass that makes the difference**





Indiana Architect

Official Journal, Indiana Society of Architects
and the Northern Indiana Chapter, both
Chapters of The American Institute of Architects

VOL. VIII

SEPTEMBER, 1964

No. 6

Indiana Society of Architects

President
ALFRED J. PORTEOUS, AIA, Indianapolis

Vice-President
CARL L. BRADLEY, AIA, Fort Wayne

Secretary
RAYMOND W. OGLE, AIA, Indianapolis

Treasurer
WAYNE M. WEBER, AIA, Terre Haute

Past President
WALTER SCHOLER, JR., AIA, Lafayette

Editor-Publisher
DON E. GIBSON

Northern Indiana Chapter, AIA

President
WILLIAM G. RAMMEL, AIA, Fort Wayne

Vice-President
VITO A. GIRONE, AIA, South Bend

Secretary
COURTNEY E. ROBINSON, AIA, Fort Wayne

Treasurer
FORREST R. WEST, AIA, South Bend

Past President
PAUL FRANK JERNEGAN, AIA, South Bend

Advertising Director
L. D. KINGSBURY

The Indiana Architect is the sole property of
the Indiana Society of Architects, AIA, and is
edited and published monthly in Indianapolis
by Don E. Gibson & Associates, P.O. Box
55594, Indianapolis 5, Indiana. Phone TI 9-2103.

Current average monthly circulation, 3,400, in-
cluding all resident Indiana architects, school
officials, churches and hospitals, libraries, select-
ed public officials, and members of the Indiana
construction industry. Further information avail-
able on request.

LET US HELP YOU CHOOSE THE BEST **ROBBINS** FLOOR FOR THE JOB

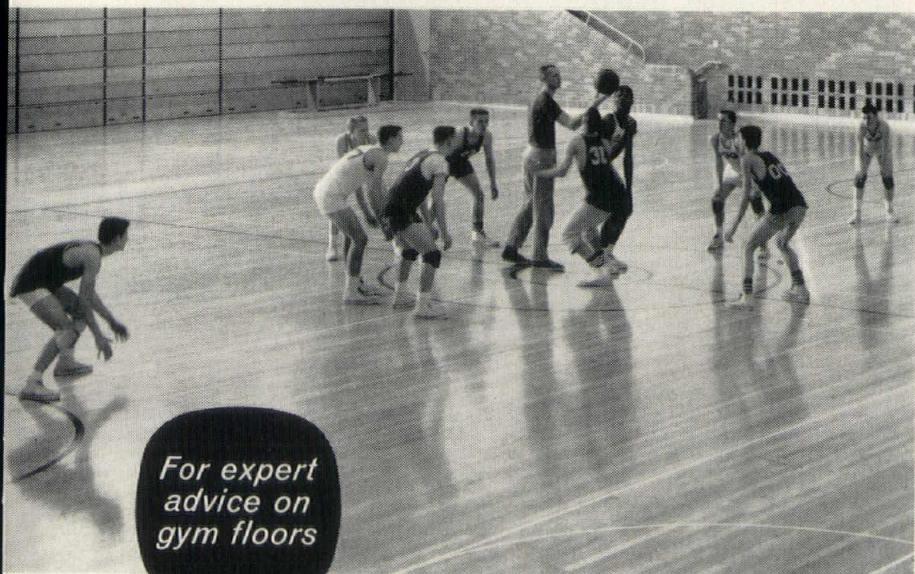

*For expert
advice on
gym floors*

CALL ON BAUER-FOSTER FLOORS, INC.

1616 S. FRANKLIN ST.—SOUTH BEND, INDIANA—ATLantic 7-2371 (A.C. 219)

Franchised installers of

Robbins Northern Hard Maple Floors

THE TREND IS TO **ELECTRIC HEATING**

FOR

- **Schools**
- **Motels**
- **Factories**
- **Offices**
- **Stores**
- **Apartments**

Because of its flexibility that
permits a wide range of in-
stallations, *Electric Heating*
offers a new, but proved ad-
vance in structure design.

Costs on equipment, instal-
lation and operation are avail-
able on actual installations in
the Indianapolis area.

FOR FULL INFORMATION CALL
ARCHITECT and ENGINEERING
REPRESENTATIVE

MEIrose 1-1411—Extension 264

INDIANAPOLIS

Power & Light
COMPANY

TEE-FLOOR

CONCRETE JOIST FLOOR AND ROOF SYSTEM



No Forming . . . Rigid . . . Fire-safe . . . Attractive . . . Acoustical . . . No Maintenance

THE TEE-FLOOR SYSTEM, developed by the American Block Company is a simple economical method of constructing fire-safe floors and roofs. It is suitable for small as well as large areas, is very versatile and can be adapted to many types of construction. Any competent contractor can install TEE-FLOOR without difficulty.

TEE-FLOOR consists of reinforced concrete T-shaped joists and lightweight concrete filler block, over which a minimum 2-inch concrete slab is cast,

resulting in a monolithic concrete structural floor or roof. Available in two styles . . . one has a flat ceiling, the other a recessed or beamed ceiling.

Write or phone for folder and detailed information at once. No obligation.

AERICAN **B**LOCK **C**OMPANY INC.
2200 N. MONTCALM ST. RD. 37 AND HAGUE ROAD
ME 2-1432 TI 9-1215

INDIANAPOLIS

Mr. Rex W. Allen, AIA, of San Francisco, a newly-elected vice-president of The American Institute of Architects; Representative M. Maurice Goodnight, of Lafayette, chairman of the School of Architecture Study Committee; and Dean Richard W. Burkhart, vice-president and dean of faculty at Ball State College in Muncie, are three of the dignataries scheduled for the October 23-24 and 25 meeting of the Indiana Society of Architects at French Lick.

Mr. Allen will represent The Institute at the convention, and will speak after dinner Saturday evening.

Representative Goodnight and Dean Burkhart will participate in the Saturday seminar on the proposed state-supported college of architecture and planning programmed for Ball State in Muncie. Other members of the profession also will participate in the seminar, to be moderated by Mr. C. Eugene Hamilton, AIA, Muncie architect and chairman of the ISA's Education and Registration Committee.

This year's convention is actually two conventions tied together. First, it is the last annual convention of the Indiana Society of Architects as a Chapter of the AIA, as the Chapter's name is being changed to "Central-Southern Indiana Chapter, AIA."

And it is the first annual convention of the Indiana Society of Architects as a state association of the American Institute of Architects, embracing and supplementing the work of the two existing AIA Chapters in the State — the present ISA and the Northern Indiana Chapter, AIA.

The new state association will include all members of both Chapters, and will bear primary responsibility for activity in four major areas: Governmental and Legislative Liaison, Public Relations, Relations with the Construction Industry, and Education and Registration.

Other professional activities will remain in the province of the two Chapters. It is anticipated that additional Chapters may be formed in the future.

The October convention will open on Thursday, October 23rd, with separate 10:00 A.M. business sessions of the present ISA and the Northern Indiana Chapter. After an informal luncheon, delegates will reassemble for a specification seminar sponsored by the Indianapolis Chapter, Construction Specifications Institute, and directed by Mr. John C. Fleck, AIA, Indianapolis.

Dignataries Being Assembled for ISA Convention

After the technical discussion, delegates and wives will assemble on the lower golf course of the hotel for a "monkey" golf tournament, staged by Mr. Jack Jelliffe, AIA, of Indianapolis. Explained quite briefly, a "monkey" golf tournament assigns each player one club and a number. Each time the player's number comes up, he hits the ball with the club assigned to him, regardless of the position of the ball. In other words, it is quite possible, even quite likely, that you might be required to drive with a putter, or putt with a driver, but in either case, you're sure to have fun.

Suitable trophies will be awarded at the Friday evening dinner.

On Saturday, the convention's attention will turn to academic pursuits with the school of architecture seminar, followed by the first business meeting of the new state association. The annual banquet, complete with sparklers, and dancing will conclude the Saturday schedule.

Sunday, the 25th, has been reserved for individual pursuits and meetings of the various committees of the profession. No formal convention events are scheduled.

It promises to be a gala three days; be sure to attend.



Now's the time to call the man from **BARCOL**



When it comes to determining the right overhead-type door for the right project, call the man from Barcol . . . he's best qualified to work with you at the preliminary planning stage.

He'll help you anticipate and prevent common door problems . . . identify penalty your client would pay with inadequate, inferior-quality doors . . . justify initial cost of door equipment . . . determine a firm, accurate budget figure . . . AND provide the proof that Barcol saves money for your client.

Barcol Overdoors with exclusive "Cam-Action" and perimeter gasketing are the tightest sealing doors on the market. For added dependability, specify Barcol's springs that are guaranteed for 100,000 cycles or 10 years.

If the buildings you're planning now require efficient materials handling, more accurate temperature control, more convenient door operation, Barcol Overdoors, electric operators and automatic controls assure more efficient performance. Barcol's superiority is fully documented . . . providing you proof of performance that justifies initial cost. We're as near as your phone!

See Barcol insert, Sweet's Architectural File.

There's a **BARCOL** man near you...

FT. WAYNE
Roethele Builders Materials, Inc.

3000 Wells Street
Phone: 219-748-1191

INDIANAPOLIS
Barcol Overdoors of Indianapolis

2747 N. Emerson Avenue
Phone: 317-546-6087

SOUTH BEND
Builders Store, Inc.

1315-19 Mishawaka Avenue
Phone: 219-287-1528



BARCOL

BARCOL OVERDOOR COMPANY

SHEFFIELD, ILLINOIS

Subsidiary Barber-Colman Company, Rockford, Illinois

The Indiana State Board of Registration for Architects has announced that thirteen applicants successfully passed the 1964 four-day State Architect's Examination given last Spring. The successful candidates are:

WILLIAM L. BAXENDALE, 804 Highlander, Plainfield.

RUPERT D. CONDUCT, 1915 Optimist Drive, Evansville.

JOHN W. DICKERSON, SR., 3741 Inwood Drive, Fort Wayne.

STANLEY J. DZIACKO, 6314 Zionsville Road, Indianapolis.

REVEREND BARNABAS HARRINGTON, O.S.B., St. Meinrad Archabbey, St. Meinrad.

JAMES D. LOVE, JR., 816 Bates Street, Birmingham, Michigan.

MALCOLM T. MEEK, 2525 Randall Road, Fort Wayne.

PATRICK O. McKITTRICK, 6260 East 11th St., Apt. 311, Indianapolis.

CHARLES E. PARROTT, 4711 Castleton Drive, Fairfield, Ohio.

RICHARD D. SCHULTZ, 8516 Norward Lane, Fort Wayne.

ROBERT LEE WADE, 2127 Pennsylvania Street, Columbus.

CHARLES F. WAMSLEY, 6813 Hague Road, Indianapolis.

GEORGE A. WILLIAMS, 22892 Adams Road, South Bend.

To be eligible to submit to examination, applicants must be a graduate of an accredited school of architecture and have worked for an architect at least one year subsequent to graduation, or must have received ten years practical training as an employee of a registered architect, working under his immediate direction.

The twelve new architects represent less than one-half the number of new architects needed each year in Indiana, according to statistics gathered by the profession. This is one reason the profession is requesting the establishment of a state-supported college of architecture and planning in Indiana.

Registration Board members are James L. Walker, AIA, New Albany; James O. Johnson, AIA, Anderson; Walter Scholer, Sr., FAIA, Lafayette; Charles J. Betts, FAIA, Indianapolis; and William G. Rammell, AIA, Fort Wayne.

New Architects Announced



After 34 years the stainless steel tower of the Chrysler Building still shines.

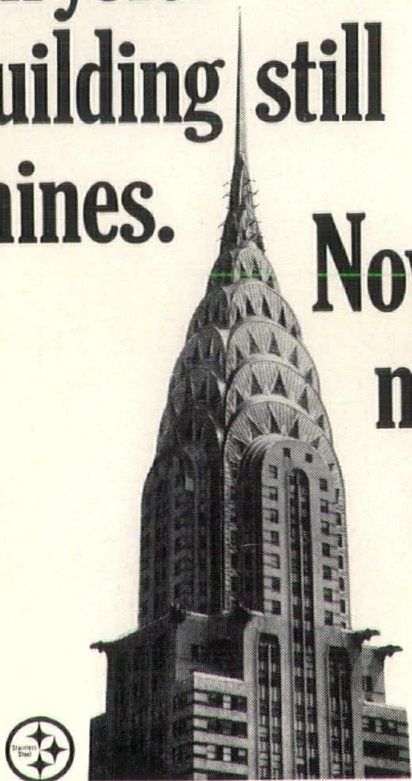

Now read five more bright reasons to design in stainless:

1. Nickel stainless steel is highly corrosion resistant. Won't pit, tarnish or deteriorate in any other way. **2.** The subtle sheen of stainless blends with other materials. Complements, reflects and highlights its surroundings. And its good-looking appearance is permanent. **3.** Stainless is among the strongest of metals. Permits use of thinner members and lighter, more economical gauges. **4.** Stainless is virtually care free. Washes easily with detergents and water. Rain and wind often keep it clean. And maintenance savings alone often make up any difference in cost between stainless and other materials. **5.** Stainless is available in virtually all standard forms, plus many special shapes and finishes. Also in many fabricated forms, such as doors, windows, hardware, fascia and railings.

If you have designs calling for stainless steel doors or windows, Inco's "Suggested Guide Specifications" can make your specifying job a little easier, less time consuming and more complete. They include helpful background information and explain the optional features and variables that must be determined for each project. Their format follows AIA Specification Worksheets. Write for your copies today.

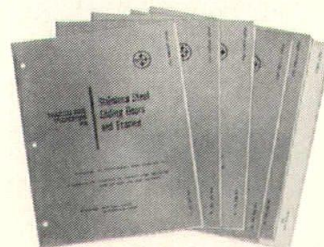

The International Nickel Company, Inc., 67 Wall St., N.Y. 5, N.Y. 

A Design Competition for an Urban Neighborhood has been announced by the Urban Renewal and Community Development Agency for the City of Louisville, Kentucky. The competition is a "Primary Class A Competition" approved by the American Institute of Architects.

The competition area includes sixty-four acres in the Louisville West Downtown Area. Within this area, the Agency will offer for sale 36 acres for redevelopment as a residential-commercial community, with 33.5 acres of medium density apartments, and 2.5 acres of neighborhood commerce.

The winning design will be chosen by the jury for its quality. The price of the land will be established by appraisal prior to the competition, and will not be subject to competitive bidding.

The Urban Renewal and Community Development Agency has committed itself to award the contract to the sponsor of the winning design. It believes that good design will add economic stability and renewed life to this neighborhood.

The Competition is open to all registered architects who file a registration form with the Professional Advisor, Professor Charles Graves, Department of Architecture, University of Kentucky, Lexington, Kentucky. Each competitor must submit evidence, with his first stage drawings, that he is associated with a qualified developer, who is available to implement his design. If the winning architect is not registered to practice in the State of Kentucky, he will be required to become registered therein or associate with a Kentucky architect of his choice for the performance of the two-stage competition.

Five cash awards of \$1,000.00 each will be made to competitors selected to participate in the Final State. The authors of the submission selected as the winner in the Final Stage will be employed for the project.

The deadline for registration to participate in the competition is September 30th; a check for \$15.00, payable to the Louisville Urban Renewal Agency as a non-refundable Registration Fee, must accompany the registration form.

Winners of the First Stage Competition will be announced on December 16th. The Final Award will be announced April 1, 1965.

Jury for the competition is:

George Qualls, AIA, of Geddes, Brecher, Qualls & Cunningham, Philadelphia, Pa.
Matthew Rockwell, AIA, AIP, Executive Director, Northeastern Illinois Metropoli-

Louisville Urban Competition

11
I A

tan Area Planning Commission, Chicago, Illinois.

Ralph Rapson, AIA, Dean, School of Architecture, University of Minnesota, Minneapolis, Minnesota.

Roger Wilkins, Vice-President, Travelers Insurance Company, Hartford, Connecticut.

Lewis Kitchen, President, Lewis Kitchen Realty Company, Kansas City, Missouri.

The competition is unique in that the Urban Renewal and Community Development Agency for the City of Louisville contracted with the West Kentucky Chapter, AIA, to develop and supervise the program and competition. This is the first time an AIA Chapter has participated in this manner in such a program.



Elliott Brenner Receives Liturgical Award

A Lafayette, Indiana, Architect, Elliott H. Brenner, AIA, has been awarded the highest honors in the North American Liturgical Conference Architectural Competition, in competition with some of the best-known national names in American architecture. The first place award was presented late in August in St. Louis, scene of the annual National Liturgical Week Conference.

The award was given to Mr. Brenner's design for the remodeling of an addition to St. Thomas Aquinas Church on the campus of Purdue University, the largest campus church in America. The church was dedicated formally on Sunday, May 3rd.

The Liturgical Conference Architectural Award is presented to the best example of a new church which expresses the spirit of renewal flowing from the new Constitution on the Liturgy.

The award was presented by famed liturgist Father H. A. Reinhold, and carries with it the gold Lercaro Medal and a check for \$1,000.00.

Liturgical consultant for the church project was Mr. Frank Kacmarcik of St. Paul, Minnesota.

Other finalists in the national competition were:

Second Place: Our Lady of Door Counsel, Staten Island, New York; Genovese and Maddalene, Architects.

Third Place: St. Peters, Mt. Desert Island, Maine; Willoughby Marshall, Architect.

First Honor Award: St. Mathews, San Mateo, California; Leo A. Daly, Architect.

Second Honor Award: Priory of St. Louis, St. Louis, Missouri; Hellmuth, Obata and Kassabaum, Architects.

Judging of the entries was performed by Reverend F. McManus, Reverend H. A. Reinhold, Reverend Peter Hammond, Reverend Robert Hovda, Reverend Godfrey Diekman, Mr. Donald Canty, AIA, Mr. Paul Thiry, AIA, Mr. John Rauma, AIA, Mr. Robert Jones, AIA, and Mr. E. Sovik, AIA.

The expanded and remodeled church replaces an original chapel built in 1950 which seated only 350 of Purdue's 3,500 Catholic students at any one Mass. The east wall of the church was pierced and a new Nave and Sanctuary was built adjacent to the existing building, with semi-circular seating for 800 worshippers within 60 feet of the Altar. The axis of the former Sanctuary was re-oriented east and west to blend with the addition.

Materials of the new church are concrete, concrete block, steel, brick and wood, all expressed in natural forms.

In discussing the program, Architect Brenner has stated: "Since architecture is concerned with enclosed space, nowhere is enclosed space so

important as the consecrated space of the church building. Good church architecture is functional, geared to the five needs of the Christian community.

"And good architecture is honest in its use of materials. The simplicity and strength of the architectural forms in this church building reveal and nourish the spiritual order, strength, serenity and poverty of the student parish here, which this building will represent."

The Altar of precious granite dominates the interior of the church, along with the Bible shrine - lectern. The architecture, appointments, materials and colors are settings for the Eucharistic table, and therefore only one altar is visible in the main body of the church.

The Lectern and Fonts also are of precious granite, and the Sanctuary, Baptistry and Blessed Sacrament Chapel areas are paved with granite; elsewhere the concrete floor is left exposed.

As the focal point of the church, the Altar:

1. Is the sacred table for the sacred meal; this concept is paramount.

2. Contains relics of saints, recalling the custom of early Christians to celebrate Mass over the body of a martyr in the catacombs; therefore the Eucharistic table has under it and free from it a burial block containing the relics, sepulchral in tone.

3. Recalls the rock of sacrifice of the Old Testament; thus the strong, Old Testament sacrificial block is expressed by its position on the mountain of steps, dominating the Eucharistic Hall.

The Bible-Shrine-Lectern is at the left of the Sanctuary, with concealed votive lamps. Communion tables are provided rather than the customary Communion rail, permitting the celebrant to remain stationary. In front of the sanctuary is a simple, wood offertory table, where communicants may take an altar bread and place it on the paten to be consecrated at Mass.

The former altar area was converted into a new Baptistry, with the granite font emplaced three steps below the level of the entrance, reminiscent of the ancient submersion form of Baptism, the steps professing faith in the Father, Son and Holy Spirit. Holy water fonts are placed at each entrance, and the Ambry is a small wooden box in the east wall of the Baptistry.

The Blessed Sacrament Chapel for private devotion and meditation adjoins the Baptistry in the old portion of the church.

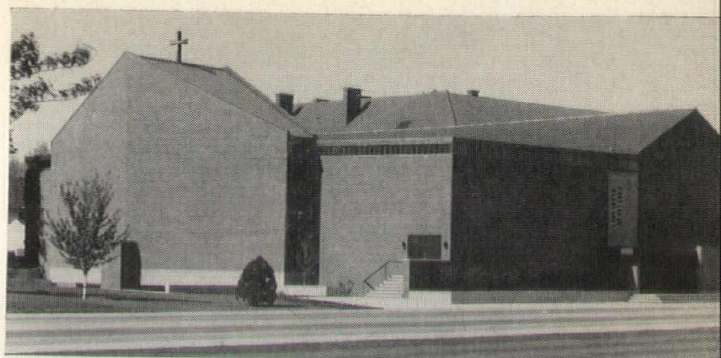

VIEW OF REMODELED EXTERIOR

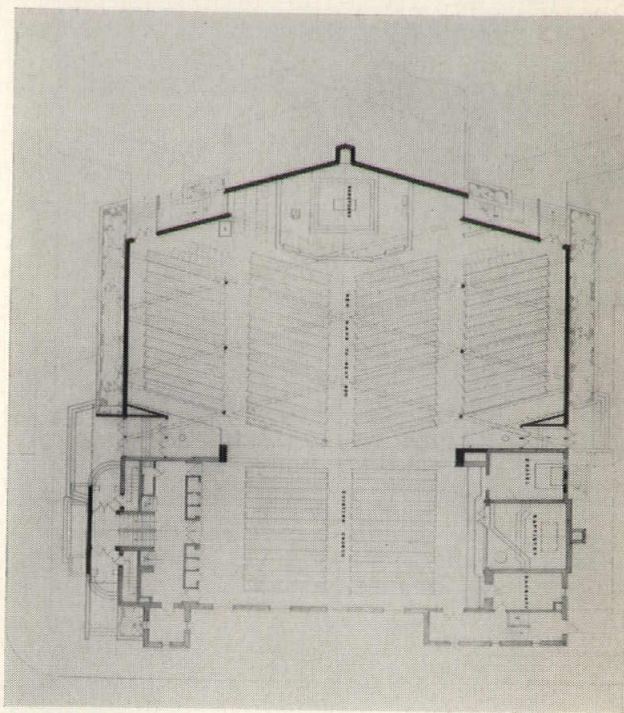

FLOOR PLAN

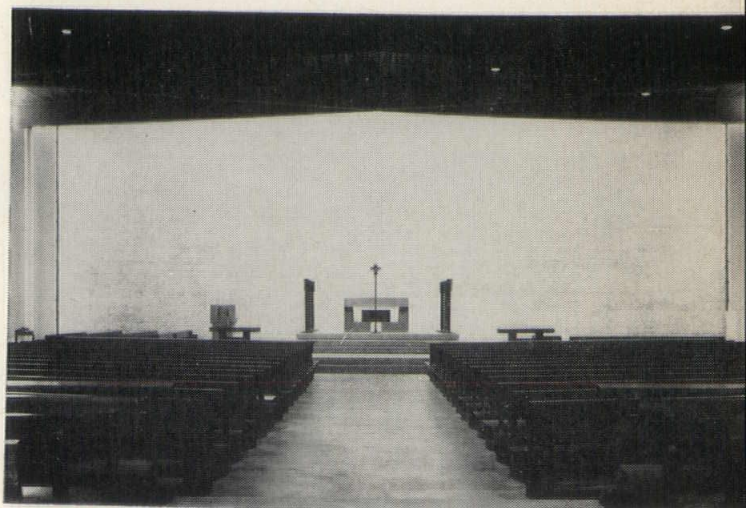

INTERIOR VIEW



more
distinctive
colors

more
adaptable
sizes

more
exclusive
textures

3 reasons why

imaginative architectural

design takes shape with **BELDEN BRICK**

The design ingenuity of imaginative architects can be most effectively interpreted through the hundreds of distinctive colors, textures and sizes of BELDEN BRICK. You'll find brick from BELDEN perfectly adaptable to offices, churches, schools, factories and homes. Your nearest BELDEN Dealer will gladly provide samples and new full color brochure.

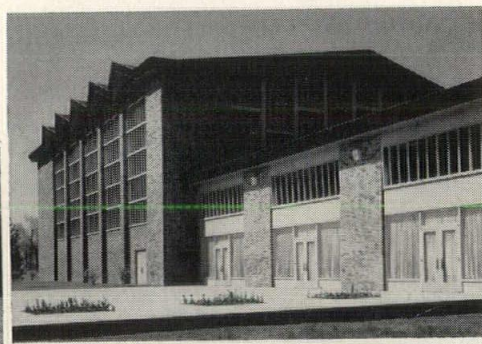

14

9-64

THE Belden
Brick

COMPANY / CANTON, OHIO

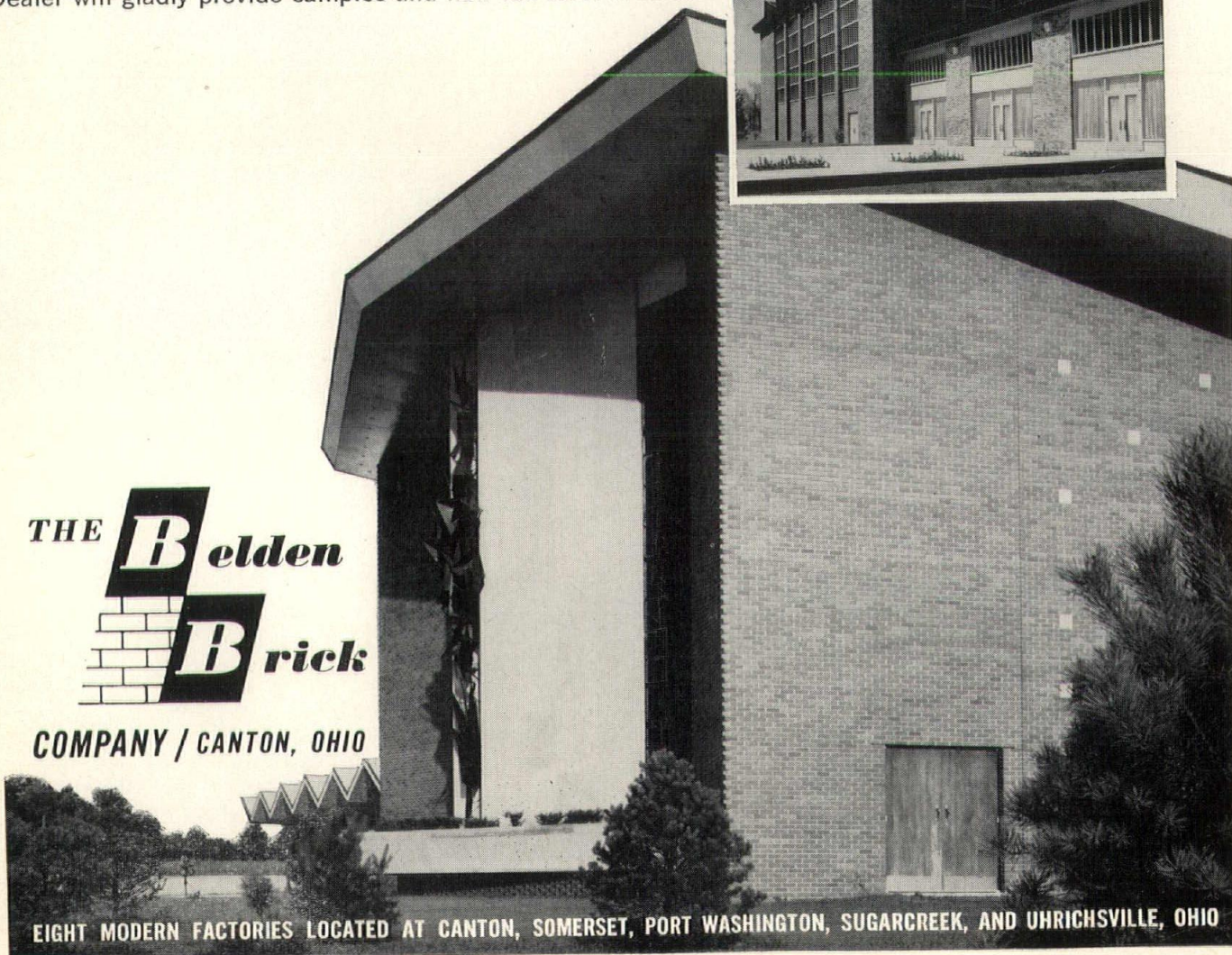

EIGHT MODERN FACTORIES LOCATED AT CANTON, SOMERSET, PORT WASHINGTON, SUGARCREEK, AND UHRICHSVILLE, OHIO

The third in a series of nationwide architectural symposiums on designing with stainless steel will be held in Chicago at the Conrad Hilton Hotel on Monday, October 19th. The by-invitation-only series is sponsored by the International Nickel Company, Inc., and former sessions have been held in Pittsburgh and Washington, where over 850 architects and manufacturers attended.

The symposium will consist of discussions and slide presentations on the present uses and future potentials of stainless steel in architectural design. Accompanying the symposium will be an exhibit of more than forty different architectural applications incorporating stainless steel designs.

Highlighting the roster of speakers will be Professor George E. Danforth, Director of the Department of Architecture, Illinois Institute of Technology, who will serve as symposium moderator. Dr. Danforth is quite well-known to Indiana architects, particularly because of his service on the Indiana Architectural School Study Committee which just recently completed its favorable report on the need for a state-supported college of architecture and planning in Indiana.

A featured speaker will be Mr. Robert F. King, vice-president and director of N. W. Harris Corporation, Harris Trust & Savings Bank, who will discuss his firm's experience in commissioning, building and maintaining one of Chicago's largest stainless steel-clad buildings.

Other speakers include Mr. Ernest S. Kopecki, American Iron and Steel Institute, who will discuss stainless steels with comments on their properties and advantages for architectural applications; Mr. William A. Firstbrook, of International Nickel's Architectural Group, who will show how architects have successfully designed with stainless steel to achieve economical manufacturing costs; and Mr. Robert F. Seery, president of Seery & Company, Louisville architectural marketing consultants, who will speak on product design considerations.

Announcement of the symposium was made by Mr. Lars L. Larson, vice-president and manager, General Sales and Marketing Services, International Nickel, who stated, "We believe that the information on the costs and economies of proper architectural design in stainless steel will be of great interest to practicing architects as well as others responsible for design, specification, construction and maintenance of buildings. Since Chicago is the center of a leading architectural area, it is particularly appropriate to hold this symposium for the benefit of the groups in this area."



Steel Symposium Scheduled



AIR CONDITIONED BY ECONOMICAL GAS

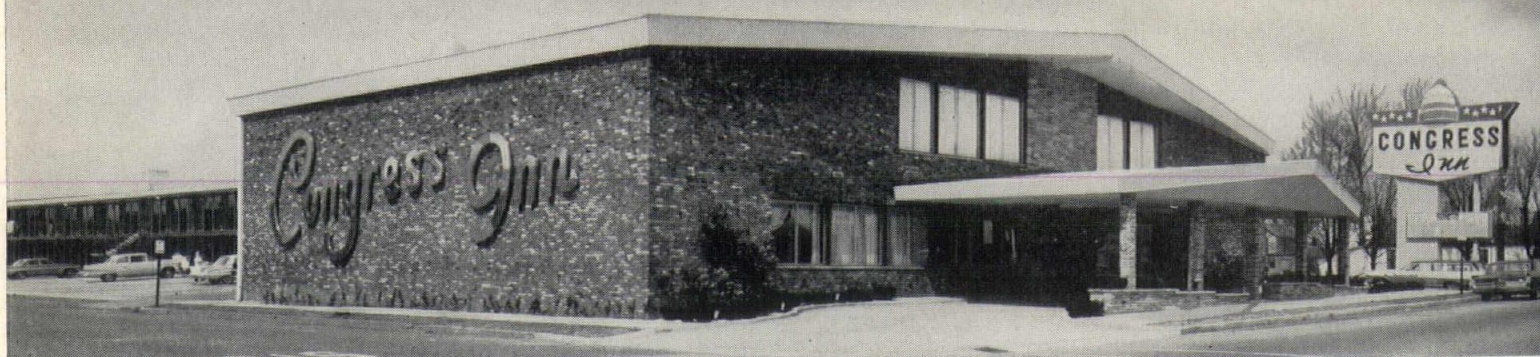

The Congress Inn Motel in New Albany, Indiana, offers guests the most modern facilities, including GAS heating and air conditioning. The motel has four 25-Ton Arkla Direct-Fired Chiller-Heater Units which provide both heating and air conditioning. Gas is also used for all cooking, broiling, baking, water heating, and heating the water for the swimming pool.

For year-around comfort at lowest all-around cost, specify GAS. For specific information on types and sizes of equipment, gas rates, engineering data and list of users, call or write:

Indiana Gas & Water Co., Inc.

Heating Division
1630 N. Meridian Street
Indianapolis, Indiana 46202

317 — WA 6-3351

CONGRESS INN MOTEL NEW ALBANY, INDIANA

BUILDER — Bill L. Worden, Real Estate and Construction Company

ENGINEER — Robert E. Campbell, 4305 Martha Avenue, Louisville, Kentucky

INDIANA GAS  **& WATER COMPANY, INC.**

1630 N. Meridian Street, Indianapolis 2, Indiana

Versatile Plaster

*Plaster adapts to any design,
provides the reliable performance
that opens new frontiers
in architectural expression.*

Plaster — only plaster — offers the unmatched flexibility needed to capture every detail, every subtlety of architectural design. Structurally lighter, yet strong, makes possible the use of less bulky supports, lighter footings and floor slabs.

The design possibilities of plaster are as infinite as the forms of Nature and your imagination. You, too, can plan boldly with plaster, for only plaster truly captures the contours of your creative thought.

LATH and plaster

BUREAU OF INDIANAPOLIS, INC.

Box 572, Indianapolis 6, Indiana

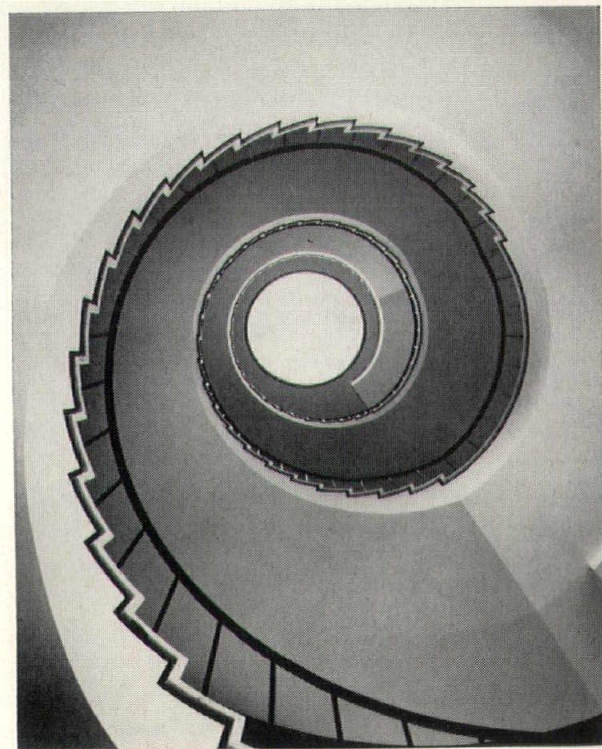

U.S. Air Force Academy, Dormitory Stairway,
Colorado Springs, Colorado

The architectural profession was stunned by the sudden death of Plymouth architect Alves D. O'Keefe, AIA, and his wife, Doris, in a two-car accident near Rochester, Indiana, on August 31st. Mr. O'Keefe was 59 years old, a member of the Northern Indiana Chapter, AIA, and had been in private practice for several years. At one time he served as city engineer for Rochester and Plymouth.

Mr. and Mrs. O'Keefe were driving their daughter and a friend of hers to Springfield, Illinois, to attend a wedding. Both girls were injured in the crash, along with the driver of the other car.

State police reported that Mr. O'Keefe had attempted to avoid the collision, and had almost brought his car to a stop off the highway when it was struck by the oncoming car, which had just passed another vehicle on the right and then gone out of control.

Recent projects by Mr. O'Keefe include the new Chapel Hill Methodist Church in Indianapolis; Calvary Lutheran Church at Plymouth; Evangelical United Brethren Conference building and church at Syracuse; and the Trinity Park Methodist Church at Greenfield. He was a graduate of the University of Michigan at Ann Arbor, Michigan.

* * *

Mr. David F. Snyder, AIA, recently announced the establishment in Indianapolis of his own office for the general practice of architecture. The new firm, David F. Snyder, Architects, is located at 4015 North Keystone Avenue.

Mr. Snyder formerly was a principal in the Indianapolis firm of James Associates, Architects-Engineers, and the announcement of the new firm was made jointly by Mr. Snyder and Mr. Edward D. James, FAIA, chairman of the board of James Associates.

Mr. Snyder is registered in Indiana both as an architect and an engineer, and is a graduate of the University of Illinois, with graduate study at Purdue University and the University of California at Los Angeles. Projects under his direc-

Architecture in the News

tion while with James Associates include the Fall Creek YMCA, Howard W. Sams Office and Production Building, Indianapolis Public School #2, and the Wabash Fire and Casualty Insurance Company building.

* * *

Mr. John Pecsok, AIA, and Mr. John Jelliffe, AIA, announce the relocation of their architectural partnership, Pecsok and Jelliffe, Architects, from Noblesville to Indianapolis. Their new office is located at 660 East 46th Street, Indianapolis, Walnut 5-1479.

* * *

The ISA office has received several requests for qualified, experienced draftsmen. Persons interested in applying for these positions are asked to contact the office, Tilden 9-2103, Indianapolis.

* * *

Adolph G. Wolter, Indianapolis sculptor, announces a series of sculpture courses starting September 8th which will be held every Tuesday during the winter. Three classes each day are scheduled, 9:00 A.M. to noon, 2:00 P.M. to 5:00 P.M., and 7:00 P.M. to 10:00 P.M.

Classes will be held at Mr. Wolter's studio, 107 South Capitol Avenue, Indianapolis, and are held in series of five lessons, so admission can be arranged at anytime.

* * *

17
I A

*Good Lumber Imported & Domestic Hardwoods
Fine Custom Millwork Pre-assembled Components*

BURNET-BINFORD LUMBER CO.

1401 West 30th Street and 8502 Westfield Blvd. (Nora)

Wa 6-3315

**STANDARD
AND CUSTOM
ENGINEERED
METAL
BUILDING
PRODUCTS**

**Add a dramatic new
touch to the buildings
you design... WALKWAY
COVERS by McKINLEY**

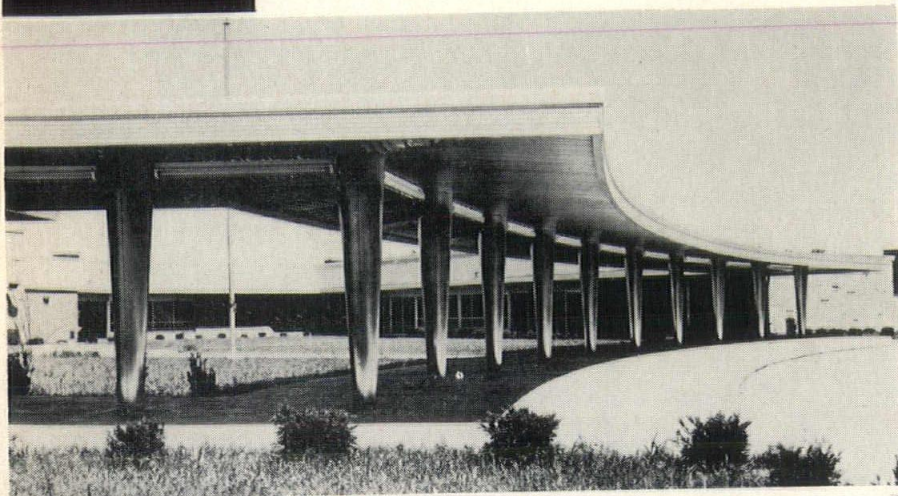

**Sun Shades
Marquees
Walkway and
Dock Covers
Sun Cornices
Wall Facing
Fascia
Roof Vents**



**Architectural
Metal
Specialties**

Walkway covers can add new beauty and practicality to the buildings you design. McKINLEY Walkway Covers provide maximum opportunity for imagination. Available in standard designs, or custom-engineered to fit your specifications. Satin finish aluminum or a wide variety of other finishes. See Sweets Architectural File 18e, write or call direct.

o. o. McKINLEY co., inc.
4350 North Keystone Avenue • Indianapolis 5, Indiana

The American Block Company has announced the installation of two new manufacturing innovations in their plant at 2200 N. Montcalm in Indianapolis. Allan Miller, president of the 58 year old firm said that as a result of these two new developments, "our Amerlite block now has a uniformity of texture never before obtainable." Amerlite is American's lightweight cinder block.

The first of these innovations was a newly developed electrically heated double-decked vibrating screen which divides the crushed cinders into two sizes — fine and coarse. Being electrically heated, the screen cannot become "blinded" by the wet cinders. The two sizes of aggregate are later combined in the proper proportion for making a block of highly uniform texture. ABC is the only block manufacturer in this area to use completely processed cinders in the making of cinder block.

Also, a new type Fairbanks-Morse "electronic brain" has been installed which controls with punch card accuracy the aggregate mixing process — thus insuring a uniformity of mix. This equipment, which utilizes "load cells" is the first application of its kind in the country. It eliminates human error and guesswork, weighs out materials from any number of ten bins in correct proportions, and delivers same to any one of four mixers on priority call. There the "mix-minder" takes over, regulates the time of mix, the introduction of water and cement as required, and dumps the batch on call from the machine below. The entire operation is automatic.

In addition to the manufacturing plant, ABC maintains a northside office and stock yard of its products at Road 37 and Hague Road, 1 mile north of Castleton, for the convenience of builders, contractors and the general public in that area.

* * *

B. Milton Cuppy, Jr., an associate member of the Indiana Society of Architects, has announced the establishment of his office for the general practice of architecture at 4554 Chatham Place, Indianapolis.

Mr. Cuppy is a 1958 graduate of the School of Architecture at the University of Cincinnati and is registered to practice architecture

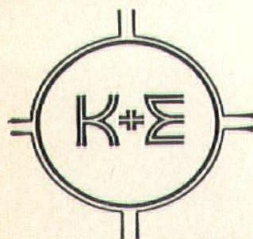

Exclusive

K+E DEALER
**DRAFTING
SURVEYING
REPRODUCTION** } **SUPPLIES**

• **Blue Prints** • **White Prints** • **Photo Copies**
• **Offset Printing**

MARBAUGH Engineering Supply Co.

INDIANAPOLIS, IND.

MAIN OFFICE — 140 E. Wabash St.

NORTHSIDE BRANCH — 4145 N. Keystone Ave.

MEIrose 7-3468

LIberty 6-4875

in Indiana. Formerly he had been associated with Lennox, Matthews, Simmons and Ford of Indianapolis and Carroll O. Beeson, AIA, Crawfordsville.

* * *

Purdue University has announced a structural welding inspection conference for architects, structural engineers and contractors to be held in the Purdue University Memorial Center November 12 and 13. The conference is sponsored by the Purdue School of Civil Engineering and the Indiana Steel Fabricators Association.

Topics to be discussed include what constitutes an adequate structural weld; available welding techniques for producing a satisfactory structural weld with A36 and A441 steels; and inspection procedures which will indicate that an adequate structural weld has been obtained.

The conference will start at 8:00 A.M. on Thursday, November 12th, and will close at 4:45 P.M. Friday, November 14th. Further information is available from the Steel Fabricators Association or Purdue University.

* * *

An estimated 65,000 persons viewed the Indiana Beautiful Exhibit this year in the Manufacturer's Building at the Indiana State Fair. The exhibit was sponsored jointly by the Indiana Beautiful Committee of the Indiana Sesquicentennial Commission and the Indiana Society of Architects.

The exhibit featured approximately twenty-five outstandingly beautiful buildings in the State designed by Indiana architects, and a series of six lovely historic homes, displayed against a blue background and decorated with plantings. A large colored photograph of Monument Circle at Christmas time was the focal point for the exhibit, and

the prize exhibit was the famous Strauss model of downtown Indianapolis, protected under an acrylite bubble.

The exhibit was prepared jointly by Mr. Edward D. Pierre, FAIA, chairman of the Sesquicentennial Committee of the Indiana Society of Architects, and the ISA Committee on Exhibits and Awards, John Pecsok, AIA, chairman, Mike Sutton, AIA, and Roger Frey, ISA Associate.

* * *

The ISA Legislative Committee, under the direction of Mr. John Fleck, AIA, has become quite active in recent weeks preparing for the next session of the Indiana General Assembly which convenes in January.

First on the list of proposed legislation is the proposed College of Architecture and Planning, but the committee is working also on proposals for a professional statute of limitations bill, amendments to the Administrative Building Council Act, and a professional service bill, all on the positive side.

On the negative side, there has been some legislation proposed, including a stock plan for elementary schools bill, which the profession feels would not be in the best public interest. Opposition to these bills will be made.

The ISA Committee is working with its counterpart from the Northern Indiana Chapter, AIA, and also with the Legislative Committee of the Indiana Society of Professional Engineers.

Anyone wishing to have this committee consider specific items of legislation are urged to contact the ISA office.



Again, Architects Specify *Flameless* ELECTRIC HEATING

● Here is another example. Architects are specifying safer, cleaner, more dependable electric heating in modern schools, churches, hospitals and commercial buildings. *Flameless* electric heating is practical for home use, too. See us today for complete details!

Nathaniel Scribner Junior High School, New Albany, Ind. Architects: Walker, Applegate, Oakes and Ritz

● This ultra-modern school, serving 1,200 pupils, includes clean, flameless electric heating.

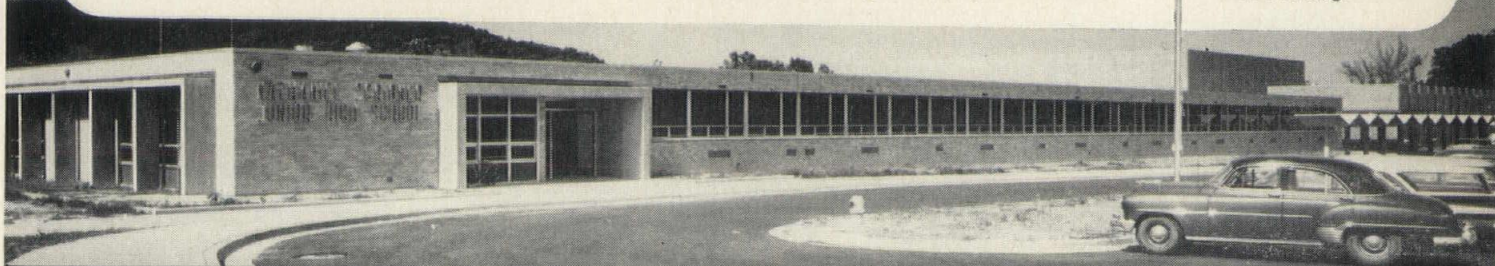

PUBLIC SERVICE COMPANY OF INDIANA, INC.

Steel Design Program

Complete details and official entry form for the expanded Design In Steel Award Program for 1964-65 are now available in a brochure published by the program sponsor, American Iron and Steel Institute.

Copies of the brochure may be obtained from Institute offices at 150 East 42nd Street, New York, or from National Design Center, 415 East 53rd Street, New York, coordinator of the program.

The 1964-65 program will offer two awards in each of eight classes of products or structures. One award will be for esthetic appearance and the other for engineering. The classes are: consumer products; industrial products; commercial equipment; automotive products; residential construction; low as well as high rise commercial, industrial or institutional construction and public works construction. Submissions are limited to components initially offered for sale after January 1, 1962, and structures or components completed after January 1, 1962.

Entries must be postmarked no later than December 15, 1964, and submitted to the National Design Center, 415 East 53rd Street, New York, New York.



ADD THIS EXPERT TO YOUR STAFF

but not to your payroll!

HE'S A *Communications Consultant*, and he's yours free! He can be a big help to you on the many business problems that turn out to be *communications* problems instead. For many companies overlook the fact that they've outgrown their telephone service and equipment. This means too many customers getting the "busy signal." Too many employees unable to call out to prospects. Interoffice communication that's too slow, too inefficient.

These faults put the brakes on business. But they can be corrected. Call our Business Office and ask for a *Communications Consultant*. It's his job to analyze your telephone system with an eye toward greater efficiency. He'll suggest improvements that can mean more business for you. His advice costs you nothing. Put him to work today.

Indiana Bell

Communications

Consultant

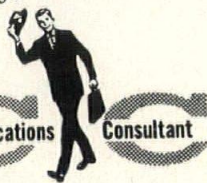

SPECIFY

Acousti-POLRIZED® Panels

and

Polrized Luminaires

for

- Greater Visual Efficiency
- Reduction of Direct and Reflected Glare
- Double the Effective Illumination
- Better Color Contrast
- Higher Light Level Potential
- Panels Will Not Support Combustion
- Complete Design Flexibility

ENGINEERS



CONTRACTORS

ANNING-JOHNSON
Company, Inc.

1720 ALVORD STREET • INDIANAPOLIS 2, INDIANA • WALnut 3-2461

Branch Office: 1272 MAXWELL AVE. EVANSVILLE HA 3-4469

MOVABLE PARTITIONS

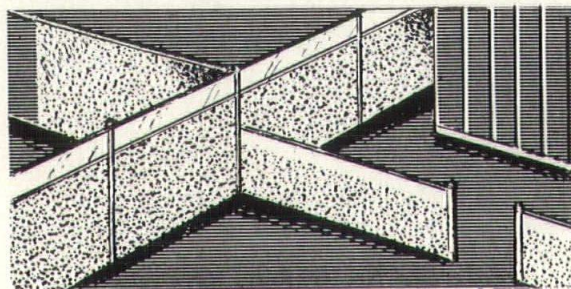

Johns-Manville Movable Partitions

Decorative Screens and Partitions

Sound Retardent Track Walls

*Henges Movawall
Gypsum Partitions*

James O. Held & Co., Inc.

1114 N. PENNSYLVANIA STREET • INDIANAPOLIS, INDIANA 46202
Phone ME 4-5646



What's New in Composite Design



Standard A.I.S.C. Composite Beams may now incorporate Fenestra's Holorib Reinforcing Forms with no change in design procedure or slab thickness. Independent laboratory tests confirm that Holorib slab may be considered as solid concrete in computation of Composite Beam Section properties.

Advantages of the Holorib System: The "Key-Bond" action of the triangular rib replaces reinforcing steel and allows longer spans without shoring than any other system using equal thickness of concrete. Stud shear connectors and temperature mesh are installed after other trades have finished. Holorib electrical cells are factory installed to occur where design requires. Call your Fenestra Representative or Write:

FENESTRA/Box 1085/Buffalo, N. Y./14240
Please send a free copy of "COMPOSITE FLOOR SYSTEMS," the 20-page brochure of design and test data.

NAME _____

ADDRESS _____

CITY _____ STATE _____

FENESTRA

THE INDIANA ARCHITECT
P. O. Box 55594
Indianapolis 5, Indiana

Bulk Rate
U. S. POSTAGE
PAID
Indianapolis, Ind.
Permit No. 1497

George E. Pettengill, Libr.
American Institute of Architects
1735 New York Ave., N.W.
Washington 6, D. C.

Return Requested _____



no

Neither termites, nor pests, nor vermin of any kind can penetrate a wall built of durable concrete block. Its barriers are insurmountable to insect denizens.

Of course, this is simply another of the multitude of advantages offered by this versatile material. In fact, modern architects are freshly discovering and investigating the possibilities of concrete masonry. Their

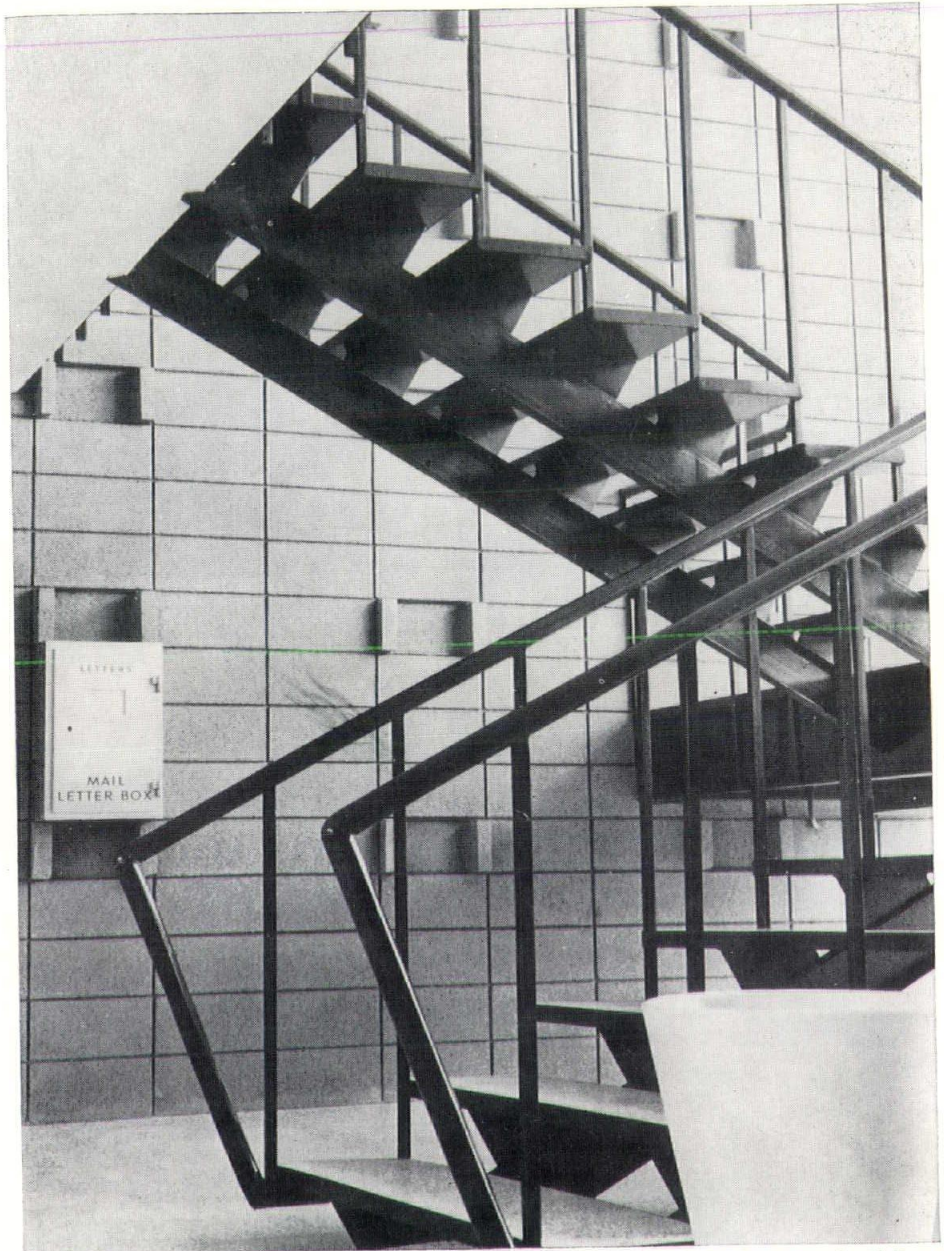

efforts have virtually turned it into a new building medium.

Today's concrete masonry offers structural durability, excellent insulating qualities, and above all, an exciting creative challenge.

When all is said and done, its only disadvantage seems to be its complete indigestibility.



Indiana Concrete Masonry Association, Inc.

2201 EAST 46TH STREET • CLifford 1-1214 • INDIANAPOLIS 5, INDIANA