

# indiana architect

AMERICAN INSTITUTE  
OF  
ARCHITECTS  
OCT 4 1967  
LIBRARY

SEPTEMBER 1967

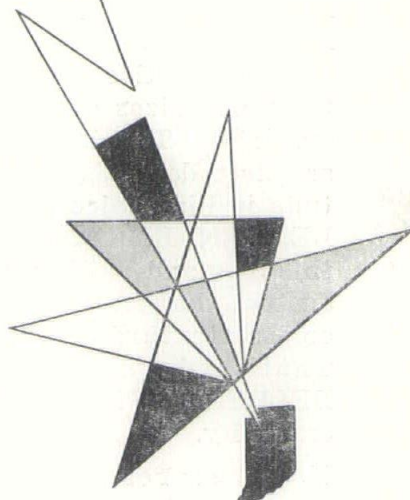



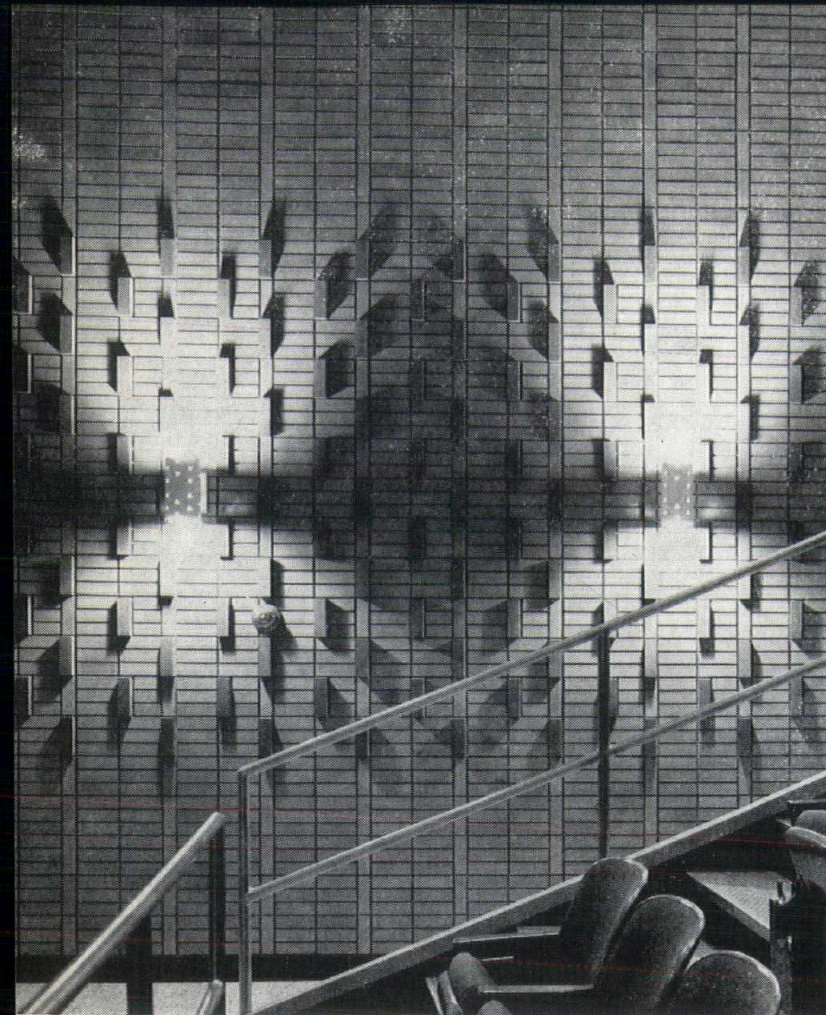

***the mood is  
Belden...mark  
of creativity***

Architectural creativity is most effectively interpreted when distinctive colors, textures and sizes of brick are available. The imaginative architect demands wide latitude in his choice of brick. BELDEN BRICK satisfies this demand with the industry's largest selection of colors, textures and sizes. That's why the mood is BELDEN . . . it's a mark of creativity.

Your nearest BELDEN Dealer will gladly provide samples and our new full color brochure.

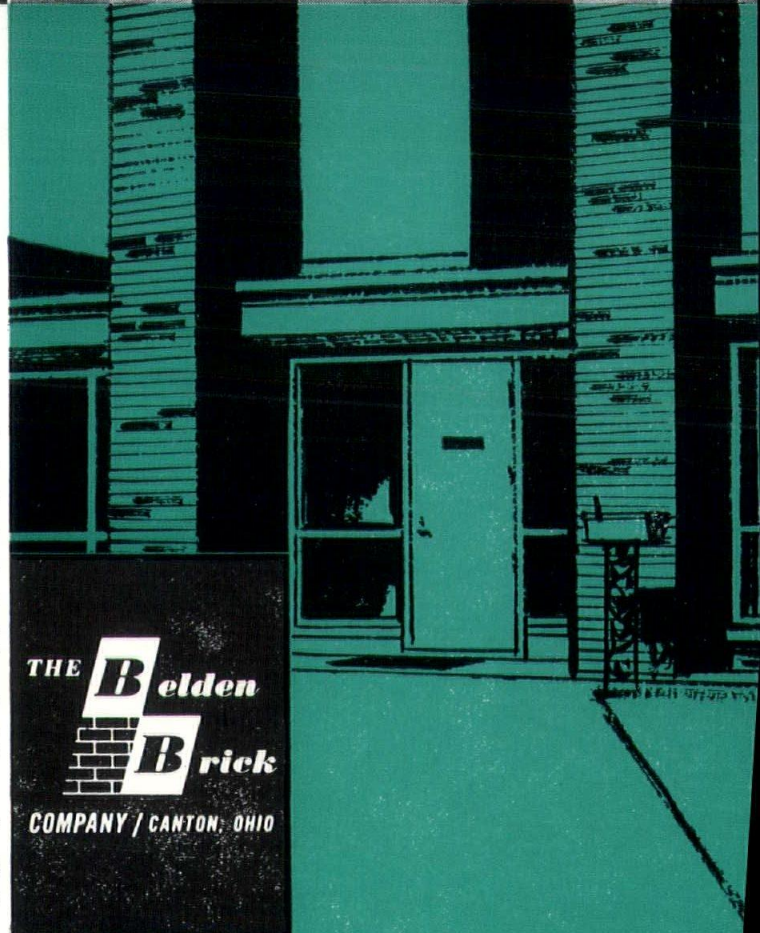
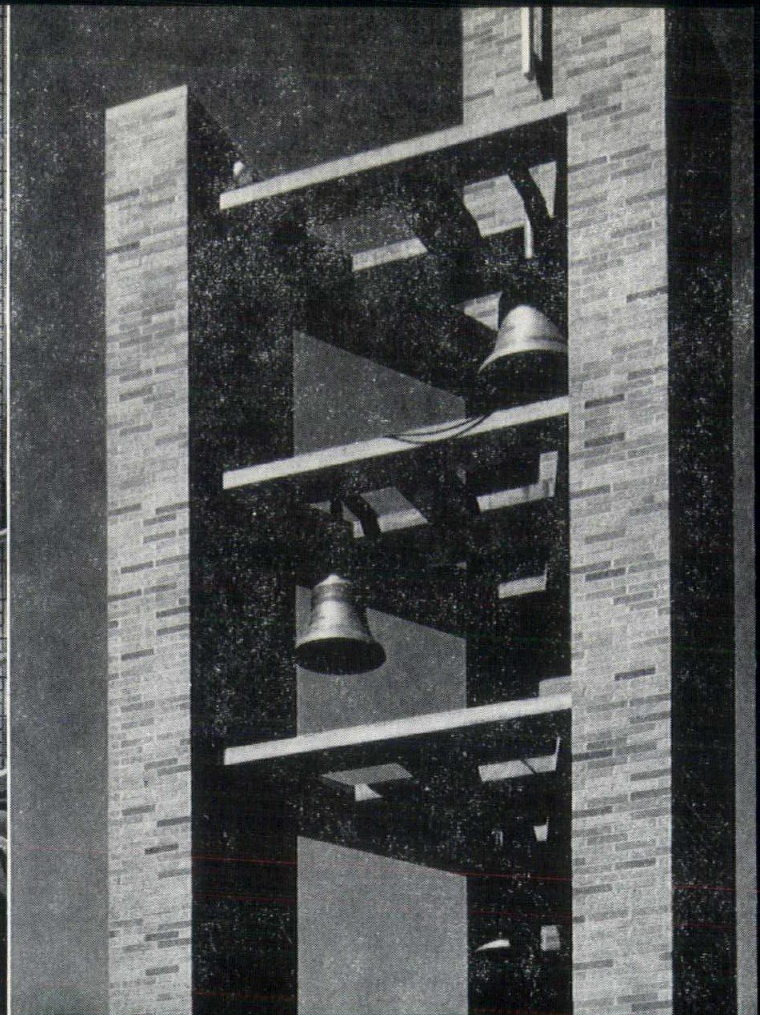

THE **B**elden  
**B**rick

COMPANY / CANTON, OHIO



closed Sun.

**ING BUSINESS**

service operation equipment  
stainless steel back bar.  
Refrigeration, formica  
tops, mechanical dishwash-  
ers, etc. Contact Mr. Dufour  
daily, 357-8186.

**ZOR**, model 20, Transis-  
same as new, Liqui-  
gan, \$97.88. Pay only  
credit terms.  
**AND SAVE AT**  
**THERS LOAN CO.**  
VE. ME 4-4995

**YS OF SALE**  
40 years. Shoes \$1  
cks, 15c. yd. goods  
entire family. Out of  
Store, 1841 Shelby

**PROMOTION**  
point snow remdver,  
\$299.95, 8x10 12 oz.  
now \$7.98.  
**R SUPPLY CO.**  
tion 632-3021

**2.9 FT. PERLICK**  
**MINED BOTTLE**  
**CU. FT. STAIN-**  
**REFRIG. USED**  
**DAYS, 1/2 PRICE.**

ce heaters. Ideal for  
etc. Need no vent  
**ATEPMAN CO.**  
STERN Ave.  
about 100

**BRAND** TOLD  
ash, Charge  
Terms. SA. GROS. 102 W.  
OHIO St. Friday and Satur-  
day 111 8:15 p.m. 8-1431.

**SCOTCH EYE RING**  
1.55 Ct. cut diamond. Very  
fine, exceptionally fine bril-  
liancy. Reducing our loan, \$410. No  
dn. pymt.—JUST CHARGE IT.  
**SHOP AND SAVE**

**Cornwell**

**PUBLIC FUR**  
Located 5 mi. N.  
St. Rd. 267 or 1  
or 1/2 mi. N. of W.  
Rd. 247.  
Fri. Nite. Feb.  
New and used furni-  
lv. rm., bdrm. and  
freezers, stoves, wa-  
Also guns, 16 ga., 20  
410 over and under  
antiques, and many  
ous to mention. 852-46  
**DEALERS W**  
**RICHWINE GENER**  
**DICK WEBER—AUC**  
**NOBLE RATTS, AUC**

**ANTIQUE AUC**  
SUN, FEB. 19, 11  
MARTINSVILLE,  
National Guard  
State of Mrs. Gila  
Spencer, Ind. Comple  
Antiques and Modern  
private collection of  
tique items never bot  
**JOE DILLOW**

**PUR**  
**FRI. NITE**  
1701  
Bdrm. a  
util. c32  
elec.  
misc.  
LEV  
Mari

**COIN AUCTION**  
Friday, 7 p.m., Sat. 2:30 p.m. Sun.  
2:30 p.m. Free 1967 half dollar and  
other door prizes.  
**UNIVERSAL STAMP AND COIN**  
226 E. 10th ST.

**SESQU** **ENNIAL** medal.  
Cover All  
1227

*Gas Utility Companies Serving Central Indiana*

**Central Indiana Gas Company**  
**Indiana Gas & Water Co., Inc.**  
**Richmond Gas Corporation**



**Citizens Gas & Coke Utility**  
**Kokomo Gas and Fuel Co.**  
**Terre Haute Gas Corporation**



# Is Cost a Problem?

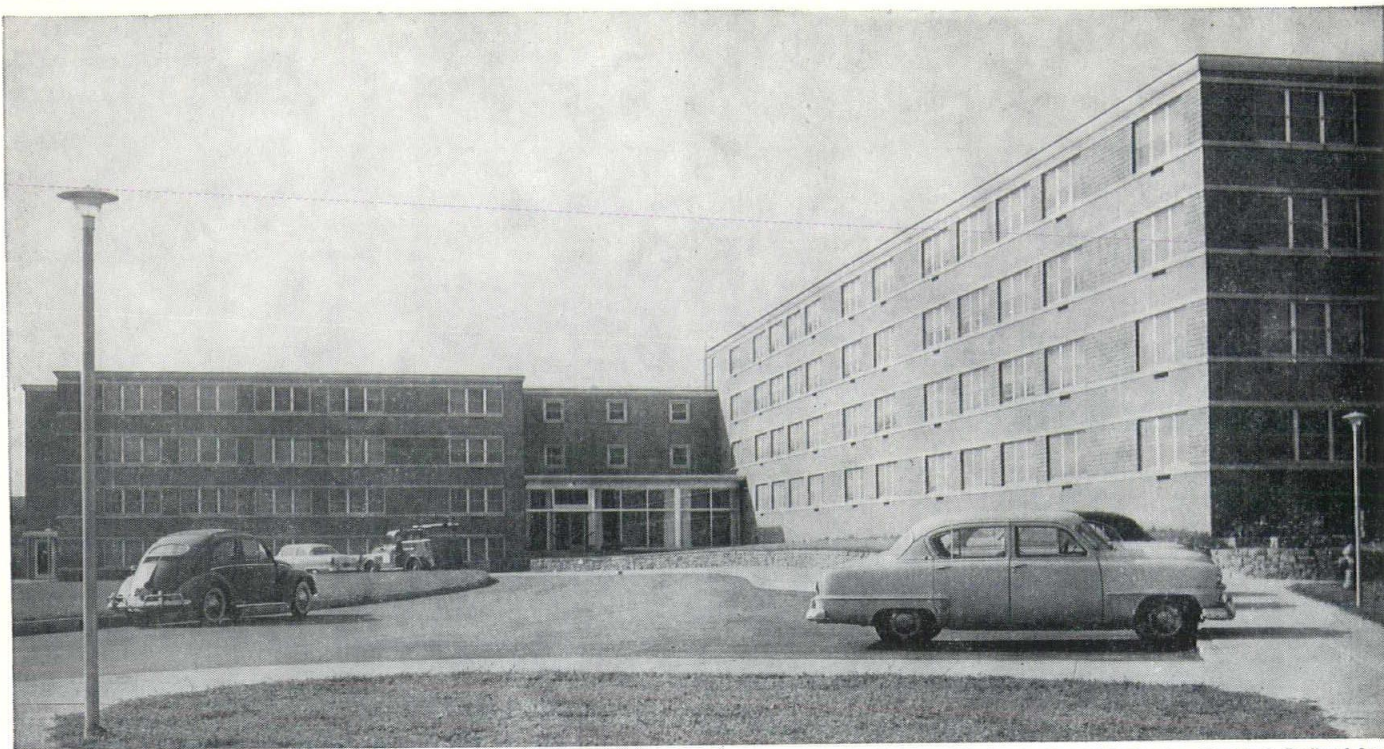

INDIANA UNIVERSITY WARTHIN APARTMENTS, Indianapolis: Architect—James Associates Architects and Engineers; General Contractor—Thomas A. Berling & Sons

## ***AMERLITE® BLOCK COMBINES ECONOMY, STRUCTURAL STRENGTH AND BEAUTY IN APARTMENT BUILDINGS...***

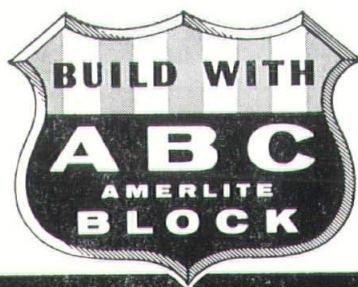

### *Some Apartments Using Amerlite Block*

Essex House  
Frontenac  
Warthin Apartments  
Indiana University Medical Center  
Meadowbrook Corporation  
Meridian Tower East  
Meridian Tower West  
Wilson Quadrangle  
Methodist Hospital  
Shoreland Towers  
Villa Paree

**I**N APARTMENTS, or any building project, the two largest cost items are building materials and labor. If you are interested in cutting costs, you should be interested in AMERLITE Block. Here's why.

AMERLITE Block is a quality lightweight cinder block which has all the structural strength necessary to be used as load bearing walls. Consequently, this block can be selected rather than heavier, more costly block. Builders save money because a lightweight block costs less to handle and lay.

Building owners save, too, as the reduction in dead load permits lighter and more economical structural steel and other building components. And, AMERLITE Block is compatible with other building materials.

Economy, structural strength, beauty, excellent fire resistance, proven durability, and better thermal insulation are all important characteristics of AMERLITE Block—the finest lightweight cinder block made. They are also the reasons why you should specify AMERLITE Block on your next project . . . and remember **IT COSTS NO MORE!**

# **A** **M** **E** **R** **I** **T** **E** **B** **L** **O** **C** **K** **C** **O** **M** **P** **A** **N** **Y** **I** **N** **C**

2200 N. MONTCALM ST.

RD. 37 & HAGUE ROAD

PHONE 632-1432 • INDIANAPOLIS





SEPTEMBER / 1967

VOLUME XI / NUMBER 3

---

Northern Indiana Issue

---

## TABLE OF CONTENTS

### 7 ISA CONVENTION

Birch Bayh to address annual convention of the Indiana Society of Architects in October.

### 9 ISA CONVENTION PROGRAM

### 11 BSU COMPETITION

Ball State University opens architectural competition for design of new School of Architecture and Planning.

### 13 ARCHITECTURE OF NORTHERN INDIANA

Pictorial review of outstanding projects by northern Indiana architects.

### 27 ABC TESTIMONY PRESENTED

ISA representatives propose extensive overhaul of Administrative Building Council at Legislative Study Committee hearing.

### 29 NEWS

Moshe Safdie speaks in Indianapolis; Governor Branigin appoints two architects to state positions; Nurserymen open competition; Notre Dame student wins in PPG competition; architects advance in two firms.

---

## EDITORIAL STAFF

Editor

**DON E. GIBSON, Hon. ISA**

Art Director

**LARRY ROESLER**

Guest Editors

**PAUL B. GODOLLEI, AIA, South Bend, and KEN COLE, AIA, Fort Wayne**

---

The INDIANA ARCHITECT is the sole property of the Indiana Society of Architects, a state association of The American Institute of Architects, and is edited and published every other month in Indianapolis, Indiana (editorial-advertising office address 300 East Fall Creek Parkway, N. Drive, Indianapolis, Indiana 46205; phone 925-4484). Current average circulation per issue, 3,200, including all resident registered Indiana architects, school officials, churches and hospitals, libraries, public officials, and members of the construction industry. Detailed information available on request.

---

Art Director Larry Roesler's stylized, three-dimensional compass on this month's cover points to the heart of the Northern Indiana Chapter area, the subject of this month's photo special, beginning on page 13.

---



# **important memo to planners of large building projects**

## **generate your own Power, Heat, Light, at major dollar savings**

For schools . . . hospitals . . . shopping centers . . . housing projects . . . office buildings . . . and many types of commercial projects, Oil Total Energy uncovers great new horizons in year-in and year-out operating savings of a very substantial nature.

With Oil Total Energy you generate ALL your own electricity — at amazingly low cost, and you are completely independent of utility blackouts. The same equipment makes doubly efficient use of Oil by furnishing all heating, air conditioning and hot water.

Oil Total Energy has proved itself exceptionally dependable and astonishingly economical in all parts of the U.S.

Ask any oil company for the fast-breaking story of Oil Total Energy.

Always remember:

### **OIL**

Is magically clean — Bright, clear heating oil burns clean. No particles of oil can or does get into the rooms of you house.

Heats water — Oil heats water four times faster than any other fuel or energy, at lower cost.

Warms swimming pools — An oil-powered system heats your pool economically and rapidly.

Air conditions the year 'round — Oil gives you summer cooling or winter heating from the same unit — at the flick of a finger — and at low, low cost.



**for heat, hot water, air conditioning, incineration, total energy . . . for perennial comfort and ease.**

**OIL FUEL INSTITUTE OF CENTRAL INDIANA, INC.**

**2201 EAST 46TH STREET  
INDIANAPOLIS, IND. 46205**



# ISA Convention

BIRCH BAYH, United States Senator from Indiana, will address the annual banquet of the Indiana Society of Architects at its convention October 12-14. The banquet will be Friday evening, October 13th, in the Music Hall of the Dorchester Inn at Dolton, Illinois, the 1967 convention site.

Senator Bayh began his political career at the age of 25, just two years after he was graduated as Outstanding Agriculture Student of Purdue University in 1951. A farmer and an attorney, he first served in the Indiana House of Representatives in 1955, was Minority Leader in 1957 and 1961, and Speaker of the House in 1959. He defeated 18-year Senate veteran Homer Capehart for the Senate seat in 1962.

In his first year in the Senate, Bayh was appointed chairman of the Senate Subcommittee on Constitutional Amendments. He wrote and guided to passage an amendment dealing with Presidential inability and filling vacancies in the office of Vice President. The Bayh Amendment became the 25th Amendment to the Constitution early this year.

His subcommittee has reviewed such controversial issues as proposed constitutional amendments for prayer in public schools, revision of the electoral college system, and the Supreme Court decision and its implications regarding interrogation of criminal suspects.

As a member of the Senate Public Works Committee, he has been instrumental in promoting legislation for Indiana flood control and conservation projects. In 1966 he toured Hoosier water resource projects to re-study Indiana's comprehensive plan for future water supplies. He developed the compromise to make possible the establishment of the Indiana Dunes National Lakeshore and the construction of a deep-water port for Indiana.

The United States Junior Chamber of Commerce named Senator Bayh one of the 10 outstanding Young Men in the Nation in 1963, and during the 1964 presidential campaign, he served as chairman of the Young Citizens for Johnson-Humphrey. He and his wife, Marvella, currently are serving an unprecedented third year as co-chairmen of the Indiana Easter Seals Campaign.

A native of Vigo County, Indiana, Senator Bayh attended Indiana State University at



Best with Acoustical  
Ceilings from

**ANNING-JOHNSON**  
*Company, INC.*

- ☆ Elegance with Function
- ☆ Sound Control
- ☆ Fast, Economical Installation

*"Consulting Service Without Obligation"*



**ANNING-JOHNSON**  
*Company, INC.*

1720 Alford Street  
Indianapolis 2, Ind.  
923-5451

1272 Maxwell Ave.  
Evansville, Ind.  
423-4469



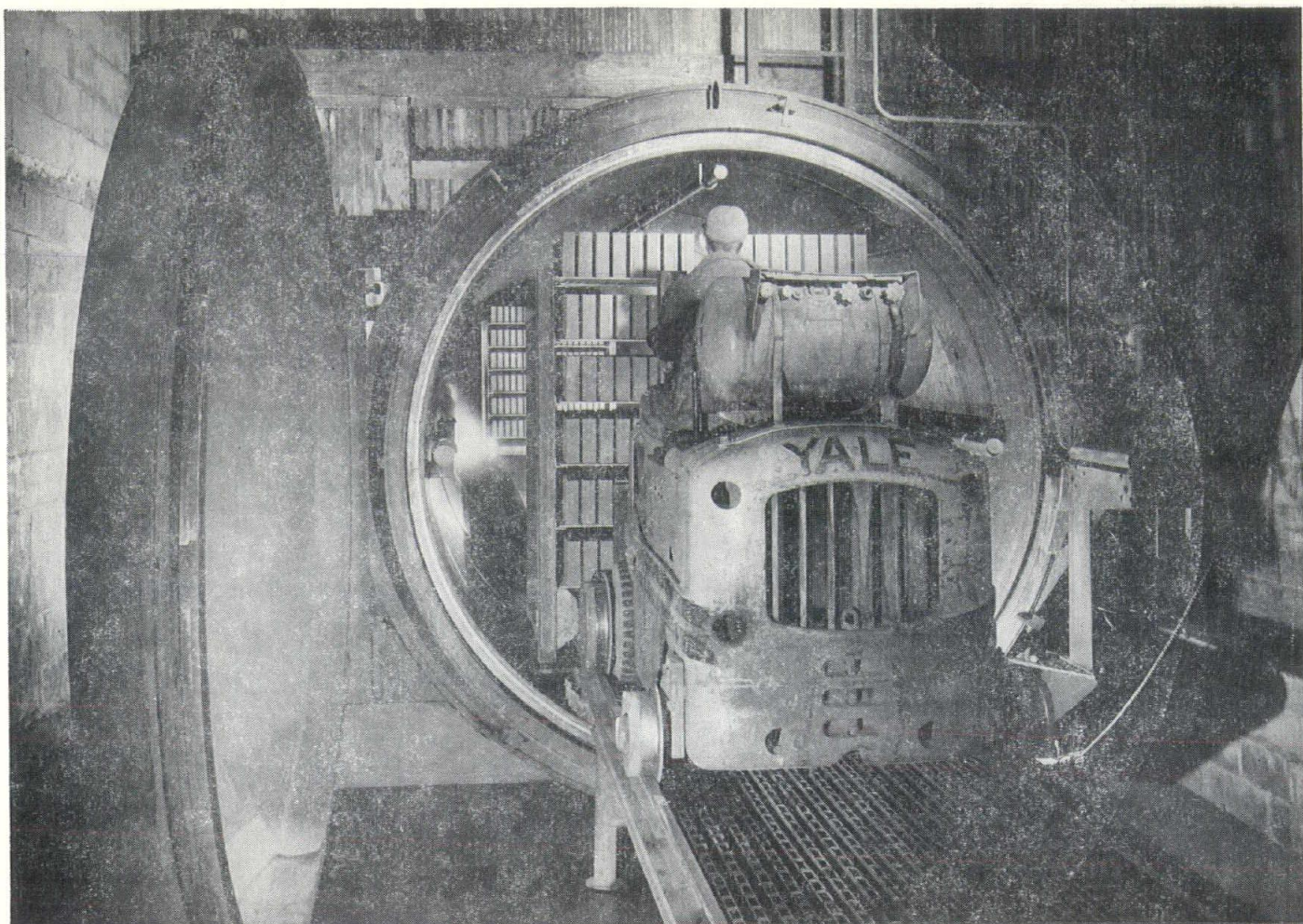

# AUTOCLAVING

**makes the important difference in concrete block**

Only when blocks are Autoclaved are you assured of getting *cured* block. And, in Central Indiana, only Spickelmier has the production equipment capable of providing you with Autoclaved concrete products.

Produced by using the most modern techniques known to the concrete block industry today, Spickelmier's Autoclaved block offers you a superior product that

is *completely cured* and is drier, lighter and dimensionally more stable. Yet, this superior product is available to you at no additional cost.

Why not take advantage of Spickelmier's constant research and investment in modern production facilities which have resulted in better concrete products for you? Be assured you are getting the best block possible . . . prompt delivery . . . and immediate availability from complete inventories. Call Spickelmier . . . for over 60 years your SYMBOL of SERVICE!

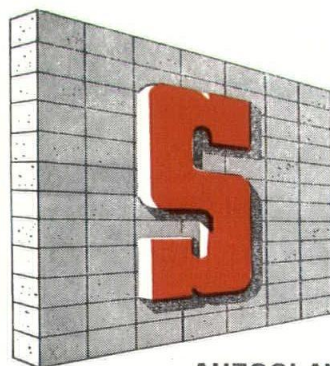

**AUTOCLAVED**

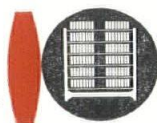

*"Over 60 years of service to the building industry"*

**Spickelmier Industries, Inc.**

1100 East 52nd Street • Indianapolis • Phone 255-2421



Terre Haute and the Indiana University Law School in addition to Purdue.

In other convention news, Purdue extension Professor Robert Horn has announced that the play to be presented at the Friday banquet (following Senator Bayh) by the Purdue Cal-

umet Players will be William Saroyan's "The Time of Your Life." The 1939 play, set in a waterfront bar and centered on the theme of making the most of one's life, won the New York Drama Critics' Award and the 1940 Pulitzer Prize for Drama which Saroyan declined.

**PROGRAM, 1967 ANNUAL CONVENTION  
INDIANA SOCIETY OF ARCHITECTS  
DORCHESTER INN, DOLTON  
OCTOBER 11-14**

**WEDNESDAY, OCTOBER 11**

6:00 P.M.- 8:00 P.M.  
6:00 P.M.- 9:00 P.M.

Registration, Exhibit Area, Dorchester Inn  
Open House, James M. Turner Residence, Hammond

**THURSDAY, OCTOBER 12**

8:00 A.M.-12:00 Noon  
8:30 A.M.-12:00 Noon  
9:00 A.M.- 5:00 P.M.  
9:15 A.M.- 5:00 P.M.  
12:00 Noon- 1:00 P.M.  
1:00 P.M.- 2:00 P.M.  
2:00 P.M.- 4:00 P.M.

Golf Tournament, Lake Hills Country Club  
Tour, Bethlehem Steel Mill  
Registration, Exhibit Area, Dorchester Inn  
Ladies' Outing to Marshall Fields, Chicago  
Informal Lunch, Exhibit Area, Dorchester Inn  
East Central Regional Council Meeting, Marina Room  
**PROFESSIONAL SEMINAR: "EMERGING TECHNIQUES":**  
Robert Hastings, moderator; Dr. Heinz Von Foerster,  
University of Illinois, speaker; Promenade Room  
Exhibit Viewing  
Buses leave for Washington Park Racetrack  
Informal Dinner, Washington Park Racetrack  
Buses return to Dorchester Inn

4:00 P.M.- 5:30 P.M.  
6:40 P.M.- 7:30 P.M.  
7:30 P.M.- 8:30 P.M.  
11:00 P.M.-12:30 A.M.

**FRIDAY, OCTOBER 13**

9:00 A.M.-12:00 Noon  
9:00 A.M.-10:30 A.M.  
10:30 A.M.-11:00 A.M.  
11:00 A.M.-12:30 P.M.  
  
12:30 P.M.- 2:00 P.M.  
2:00 P.M.- 4:30 P.M.

Registration, Exhibit Area, Dorchester Inn  
NIC, IC, CSIC Chapter Meetings, Dorchester Inn  
Coffee and Exhibit Viewing, Exhibit Area  
ISA Annual Membership Meeting; Robert Hastings,  
AIA Vice-President, speaker; Promenade Room  
Informal Lunch, Exhibit Area, Dorchester Inn  
**PROFESSIONAL SEMINAR: "EMERGING TECHNIQUES"**  
(Contd): Ken Featherston, moderator; C. Herb Wheeler, Penn  
State, and Dr. Neil Harper, SOM, speakers; Promenade Room  
Exhibit Viewing  
Cocktails, Exhibit Area; Host: Inland Steel Co.  
Annual Banquet; Senator Birch Bayh, speaker; Music Hall  
"The Time of Your Life," by Purdue Players, Music Hall

4:30 P.M.- 5:30 P.M.  
6:00 P.M.- 7:00 P.M.  
7:00 P.M.- 9:30 P.M.  
9:30 P.M.-12:00 Mid.

**SATURDAY, OCTOBER 14**

8:30 A.M.- 9:30 A.M.  
10:00 A.M.-10:30 A.M.  
  
12:00 Noon- 1:00 P.M.  
  
1:00 P.M.- 4:00 P.M.  
4.00 P.M.- 4.15 P.M.  
6:30 P.M.- 7:30 P.M.  
7:30 P.M.- 8:30 P.M.  
9:00 P.M.-11:30 P.M.

ISA Board Meeting Breakfast, Promenade Room  
Buses Leave for Notre Dame-Southern Cal Game;  
Refreshments by Northern Indiana Chapter  
Lunch, School of Architecture, University of Notre Dame,  
South Bend  
Notre Dame-Southern Cal Football Game  
Buses return to Dorchester Inn  
Cocktails, Exhibit Area, Host: Stackhouse Building Specialties  
Informal Smorgasbord, Plantation Room  
Casino Night, Exhibit Area





# WHAT'S **TOTAL** ENERGY?

## **Total Energy is when your system . .**

. . is so integrated that the three major uses of electricity—lighting, cooling and heating—are coordinated in their design and operation.

. . uses electricity, the one source that can provide energy for every function in your building—lighting, heating, cooling, motor power, business machines, elevators, water heating and a hundred others.

. . can rely on the business experience and know-how of the local electric utility to deliver energy to your building during its entire life, in any quantity required, at high reliability and continuing low cost.

. . makes use of a single distribution system within the building — electric wiring — to deliver energy to every energy-using device in the building — even the coffee maker in the employees lounge and the clock on the wall.

. . is designed around the **electric space conditioning** concept, to take advantage of lower annual owning costs for the owners and lower annual operating costs for the occupants.

For more information on Total Energy and its applications to your own building designs, please call or write James C. Zeiler, Indiana & Michigan Electric Co., 2101 Spy Run Avenue, Fort Wayne, Ind. 46801. Phone Area 219, 743-0331.



**INDIANA & MICHIGAN**  
ELECTRIC COMPANY



# BSU Competition

JOSEPH AMISANO AIA, of Atlanta, Georgia, DONALD D. HANSON AIA, Chicago, and GEORGE W. QUALLS AIA, Philadelphia, are the jurors for the architectural competition for the new Architecture Building at Ball State University in Muncie. Mr. Amisano is a principal in the firm of Toombs, Amisano and Wells; Mr. Hanson is Chairman of the Department of Architecture at the Chicago Circle Campus, University of Illinois; and Mr. Qualls is a partner in Geddes, Brecher, Qualls & Cunningham as well as professor of architecture at the University of Pennsylvania.

The competition program calls for an adequate and flexible building to house the new curricula in architecture, landscape architecture and planning, with provision for significant expansion. 360 students are to be accommodated at present in 42,800 square feet of gross area, to be built for \$1,300,000.00 including all construction, fixed equipment and site improvements.

Cash awards of \$2,500.00 each will be paid to the five first-stage competitors selected to participate in the final stage, and the winning competitor shall be awarded the design contract for the building. Construction funds were allocated by the 1967 Indiana General Assembly.

Programs of the competition were mailed in late July to all registered, resident Indiana architects, and by the August 18th closing date, 108 architects had registered to participate in the competition. Closing date for the first stage of the competition is Friday, October 20th, with winners announced November 3rd. Deadline for the second stage will be January 12th, with the award to be announced January 19th, and construction to begin next summer.

Established spatial requirements for the building include: Library, 3600 sq. ft.; Auditorium, 4000 sq. ft.; Shop, 1000 sq. ft.; Photography laboratory, 450 sq. ft.; Exhibition area, 2100 sq. ft.; Seminar spaces, 1200 sq. ft.; Office, 3400 sq. ft.; Conference room, 600 sq. ft.; Architecture and Landscape Architecture, 13000 sq. ft.; Graduate facilities, 1000 sq. ft.; Drawing, 750 sq. ft.; Research, 500 sq. ft., and Storage, 1100 sq. ft.

Announcement of the AIA-approved competition was made by John R. Emens, president of Ball State University, and Charles Sappenfield AIA, dean of the College of Architecture and Planning. Charles Graves AIA, dean of the School of Architecture, University of Kentucky, is the professional advisor.



## Use something to insulate cavity and block walls. How about jawbreakers?

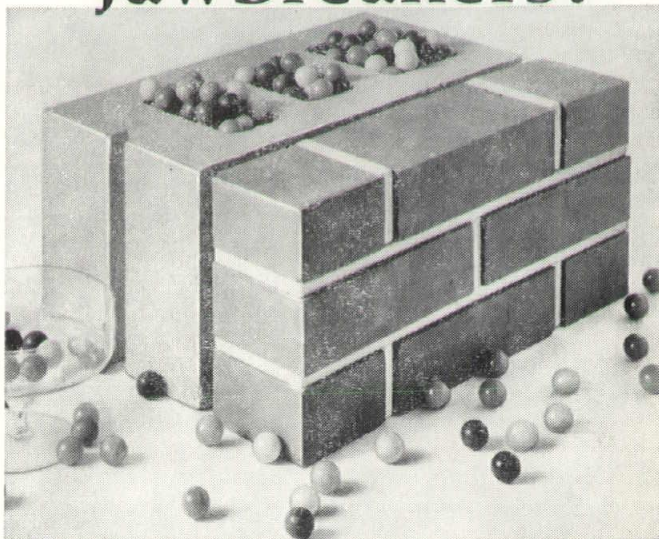

Whenever the temperature differs on the inside and outside of these walls (that's all the time), convection occurs in the cavities. The more different the temperature, the bigger the wind in the voids. The wind carries therms from the side where you want them to the side where you don't. These walls are as good as—or better—than other kinds of walls. But like all walls, they need insulation. Without it the occupants are as miserable as the heating and air conditioning bills.

### Zonolite® Masonry Fill Insulation: better than everything

Zonolite Masonry Fill Insulation was developed specifically for these kinds of walls. It doubles their insulation value; a real boon to mankind. Keeps inside wall temperatures comfortable and the heating and air conditioning bills easy to take.

Zonolite pours right into the voids, fills them completely, never settles. It is water repellent; any moisture that gets into the wall drains down through it and out.

Cost: as low as 10¢ per square foot, installed.



Zonolite Division, W. R. Grace & Co., Dept. 1A09  
135 South LaSalle Street, Chicago, Illinois 60603

### Gentlemen:

Somehow using jawbreakers doesn't sound like a good solution to the problem of insulating masonry walls. Send me Zonolite Masonry Fill Insulation Folder No. MF-83, with complete technical data and specifications.

NAME \_\_\_\_\_  
TITLE \_\_\_\_\_  
FIRM \_\_\_\_\_  
ADDRESS \_\_\_\_\_  
CITY \_\_\_\_\_ STATE \_\_\_\_\_ ZIP \_\_\_\_\_



# *Particular? Yes! Partisan? No!*

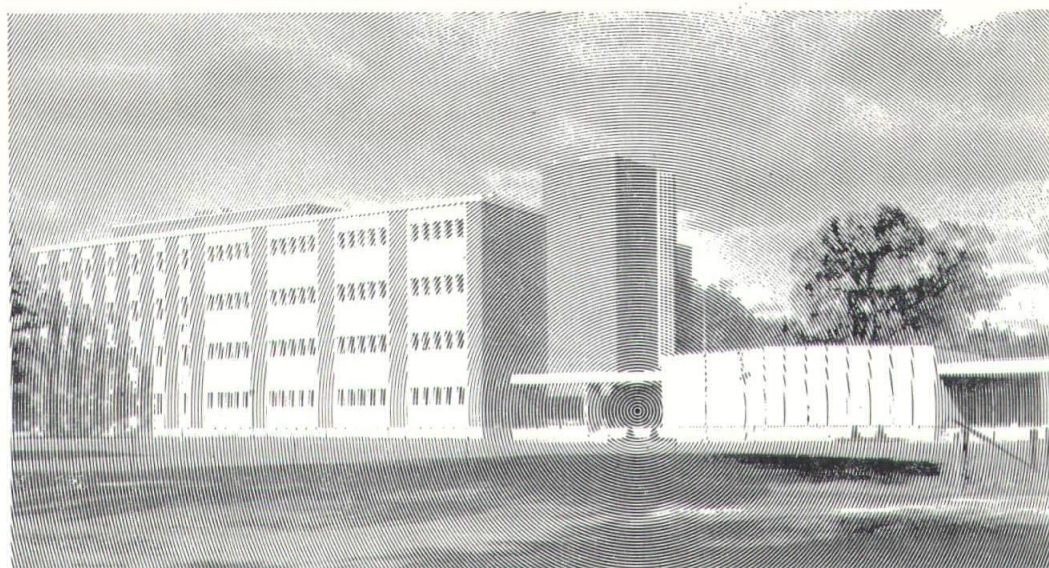
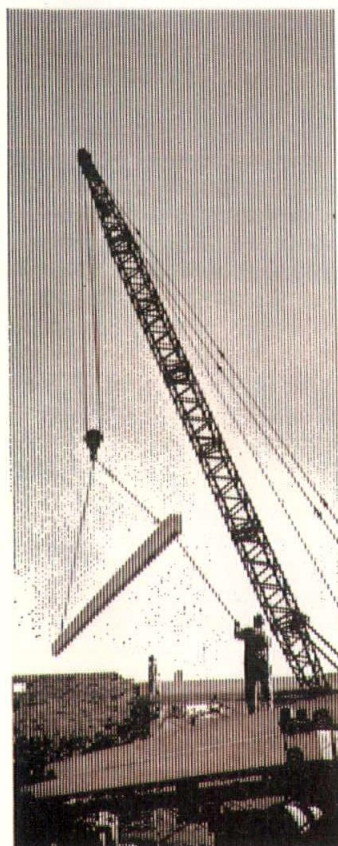
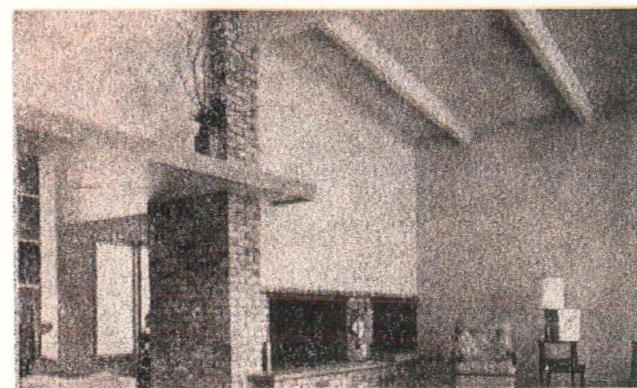
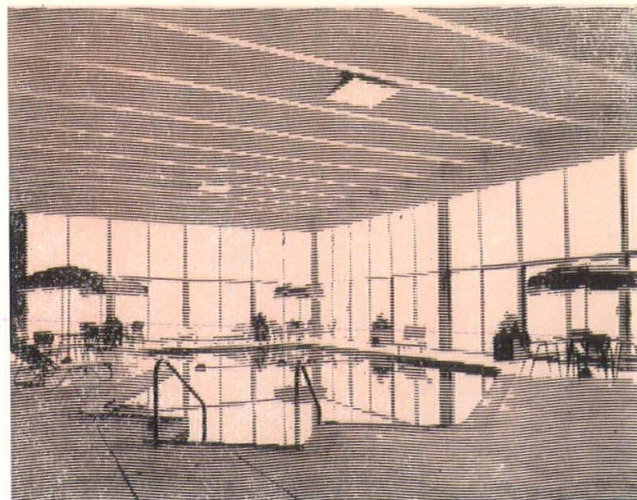
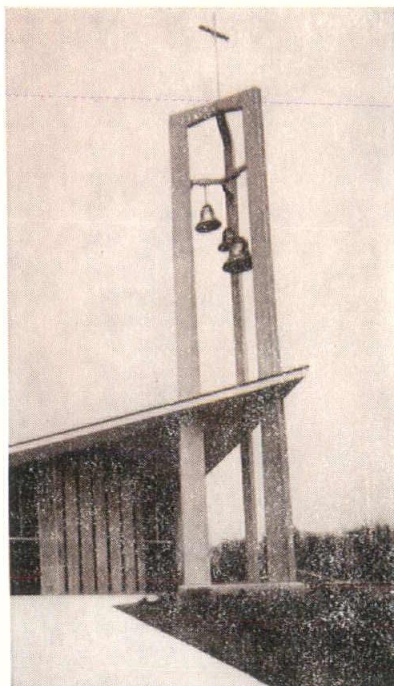
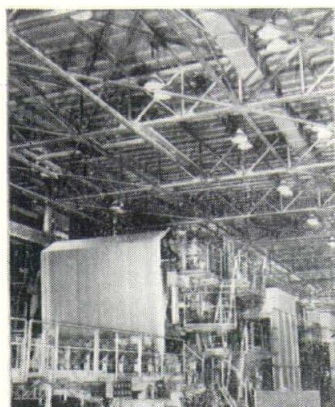

**DUWE . . . . .** *only for those who look to the Future*

Some people specialize in certain types of buildings. We at Duwe specialize in *buildings whose basic idea is to be built for the Future*. The Duwe System incorporates 2-hour U. L. rating, high insulating and acoustical values, permanence, lightweight inert concrete construction with structural strength, resistance to moisture, fumes . . . and more. Duwe precast deck, joist, beams, columns, domes can do much for your building. Get the full story.

**DUWE**

PRECAST CONCRETE PRODUCTS, INC. P.O. Box 1277, Oshkosh, Wis. 54901



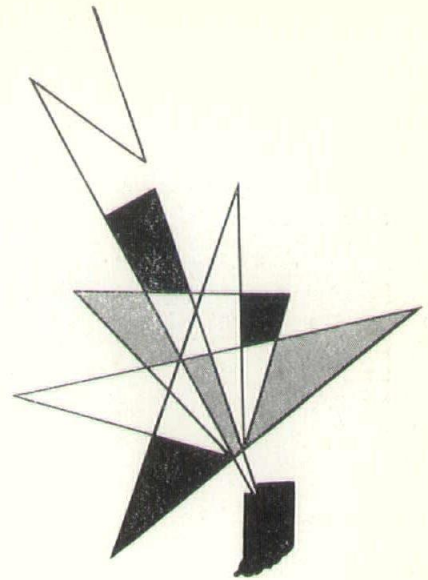

## ARCHITECTURE OF NORTHERN INDIANA

In traveling through Northern Indiana, one can't help noticing the growing pace of building construction. Residential and elementary school construction, industrial expansion, and now high-rise apartments, office buildings, high schools, college and university expansion, banks, in fact, all facets of building construction.

In this month's issue is presented some of the work of members of the Northern Indiana Chapter, AIA, in the Gary, Hammond, South Bend, Mishawaka, Elkhart, and Fort Wayne areas. The projects presented are representative of the type of work being designed by northern Indiana architects.

Future issues will present representative work from the Central-Southern Indiana Chapter area and a special presentation on urban design by the Indianapolis Chapter.

Photographs for this issue were collected by Ken Cole AIA, Ft. Wayne, Raymond Kastendieck FAIA, Gary, and James Turner AIA, Hammond. Review and selection was by Elliot Brenner AIA, Lafayette, Don Fisher AIA, Indianapolis, Lynn Molzan AIA, Indianapolis, Carlton Wilson AIA, Richmond, and Ken Cole.—

PAUL B. GODOLLEI, AIA.







CENTER FOR CONTINUING EDUCATION

Noire Dame, Indiana

Montana, Schultz and Associates

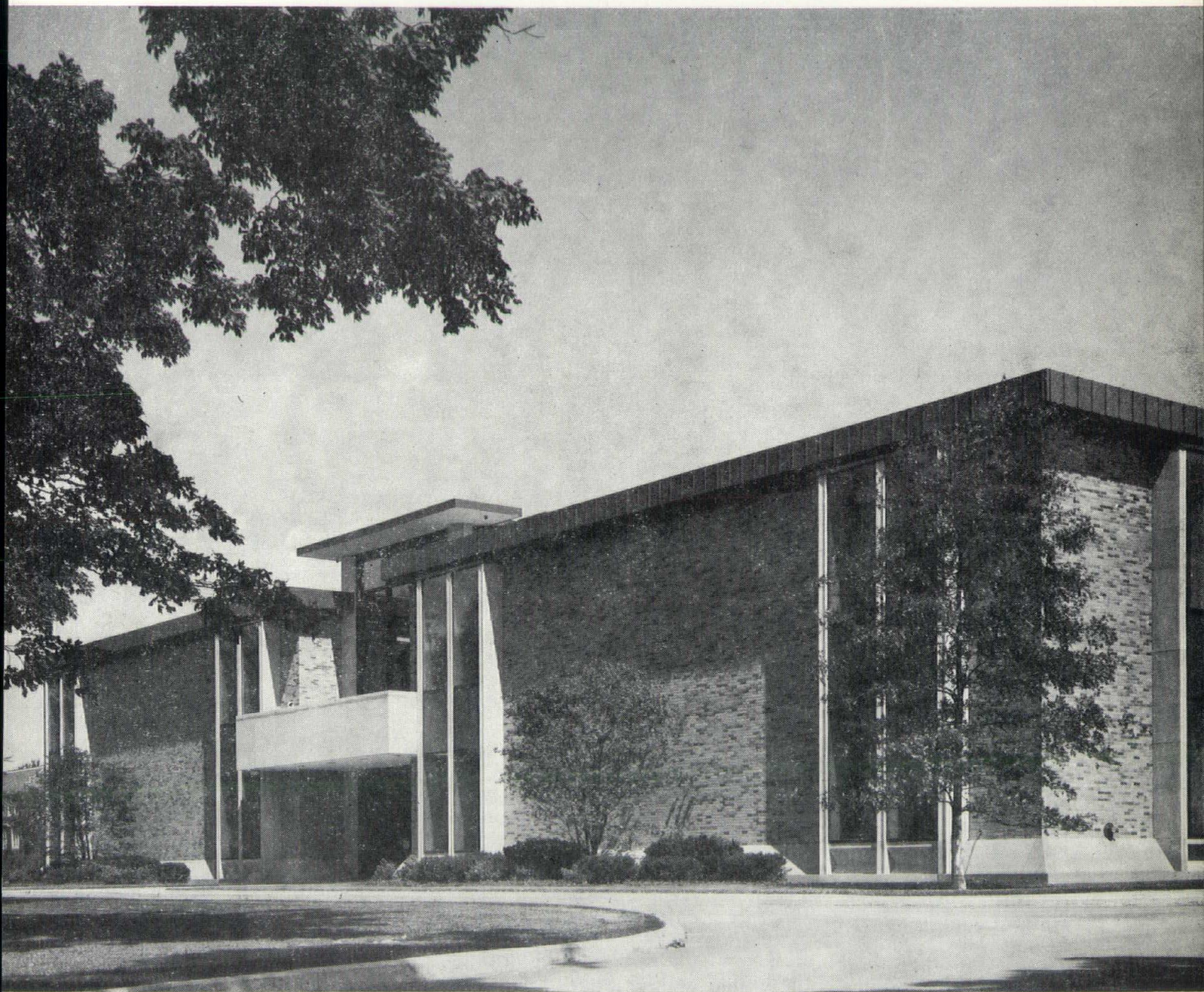





OFFICE ADDITION, NIBCO, INC., Elkhart, Indiana  
Keene/MacRae Associates & Richard Paul Miller



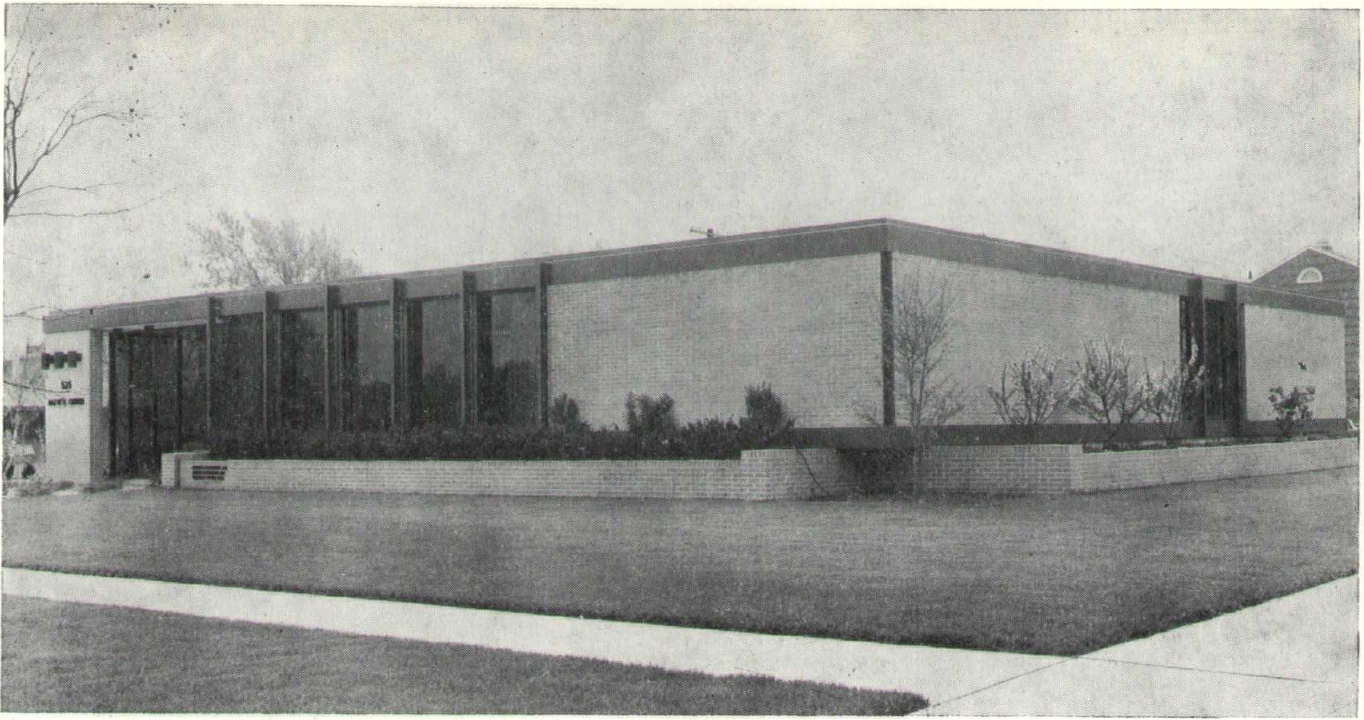

**535 MEDICAL CENTER, Gary, Indiana**  
**Keith L. Reinert, AIA**

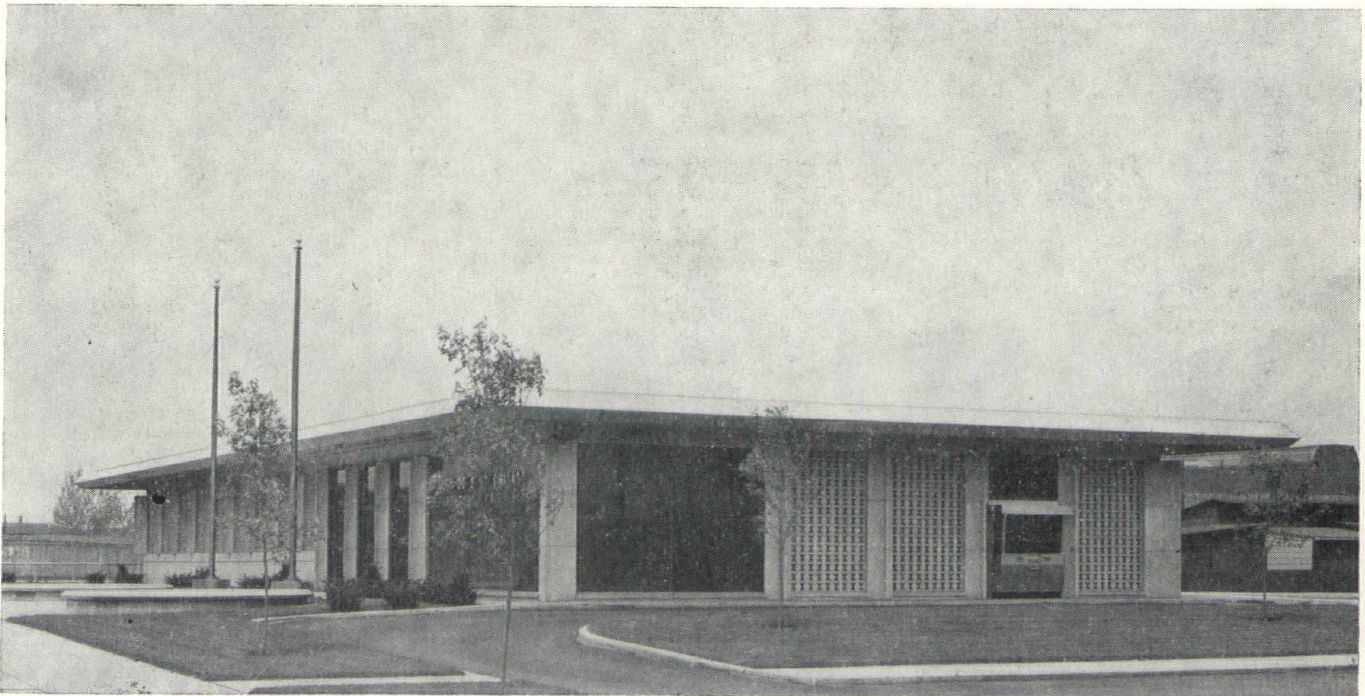

**EAST CHICAGO WATER WORKS OFFICE BUILDING**  
**J. James Eugenides, AIA**



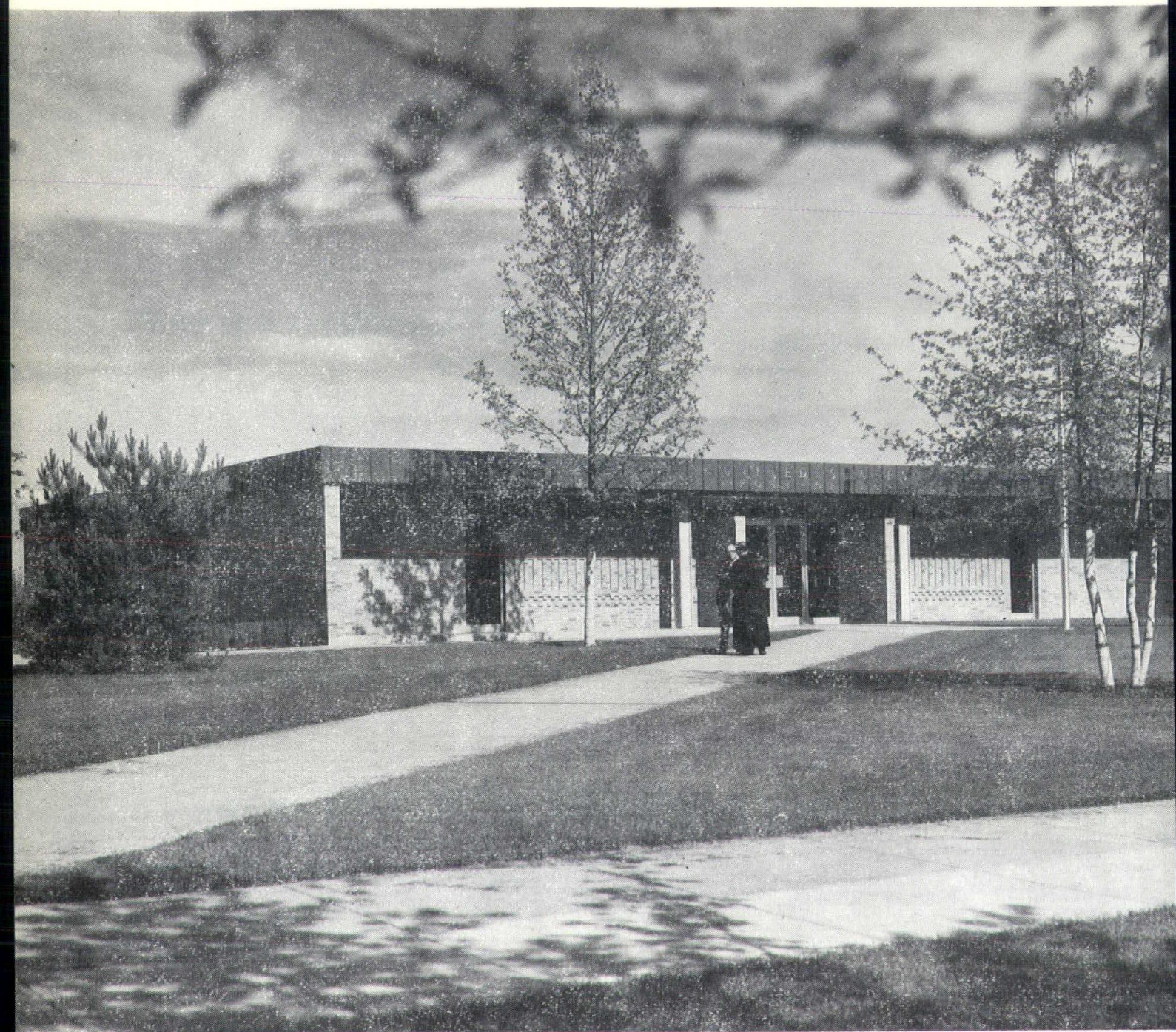

UNITED STATES POST OFFICE  
Notre Dame, Indiana  
Montana, Schultz and Associates



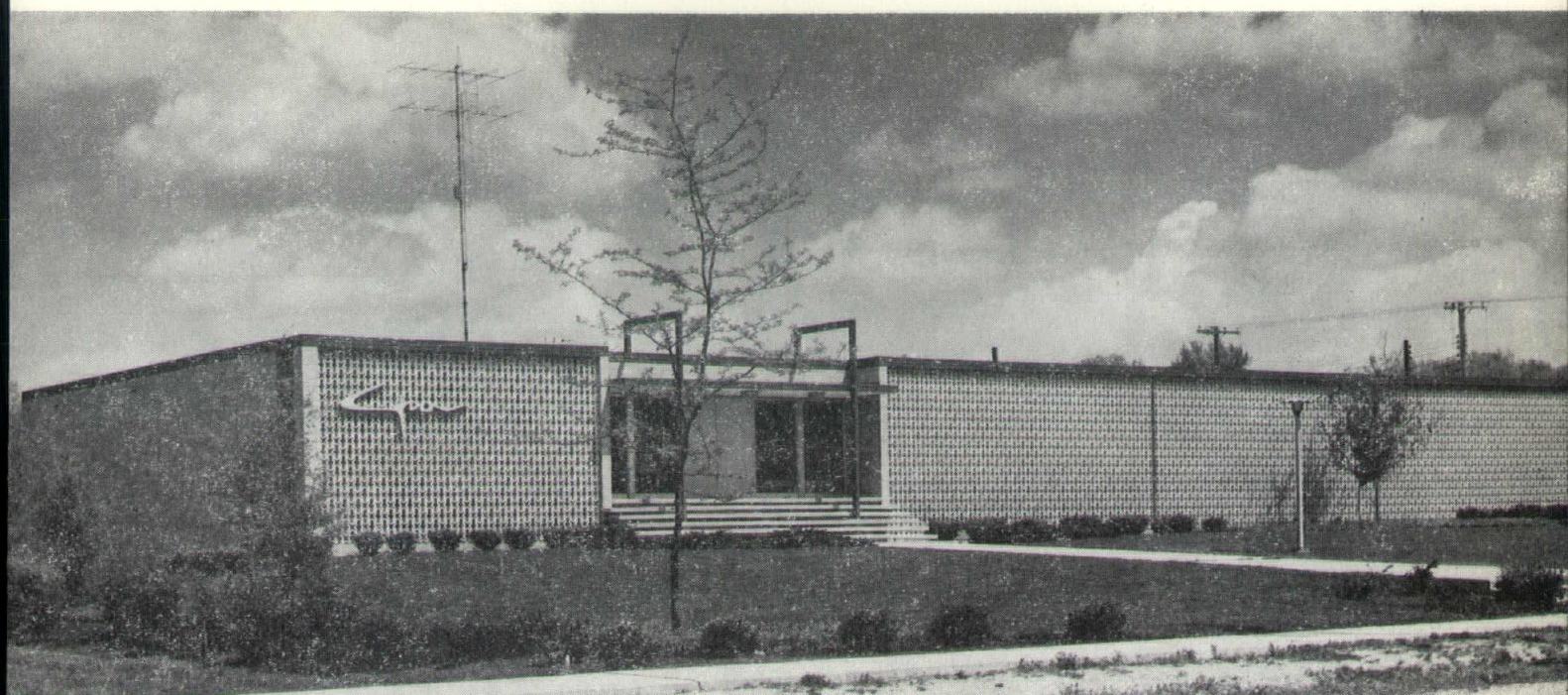

**CPA OFFICE BUILDING, Mishawaka, Indiana**  
**Donlon - Lofgren and Associates**

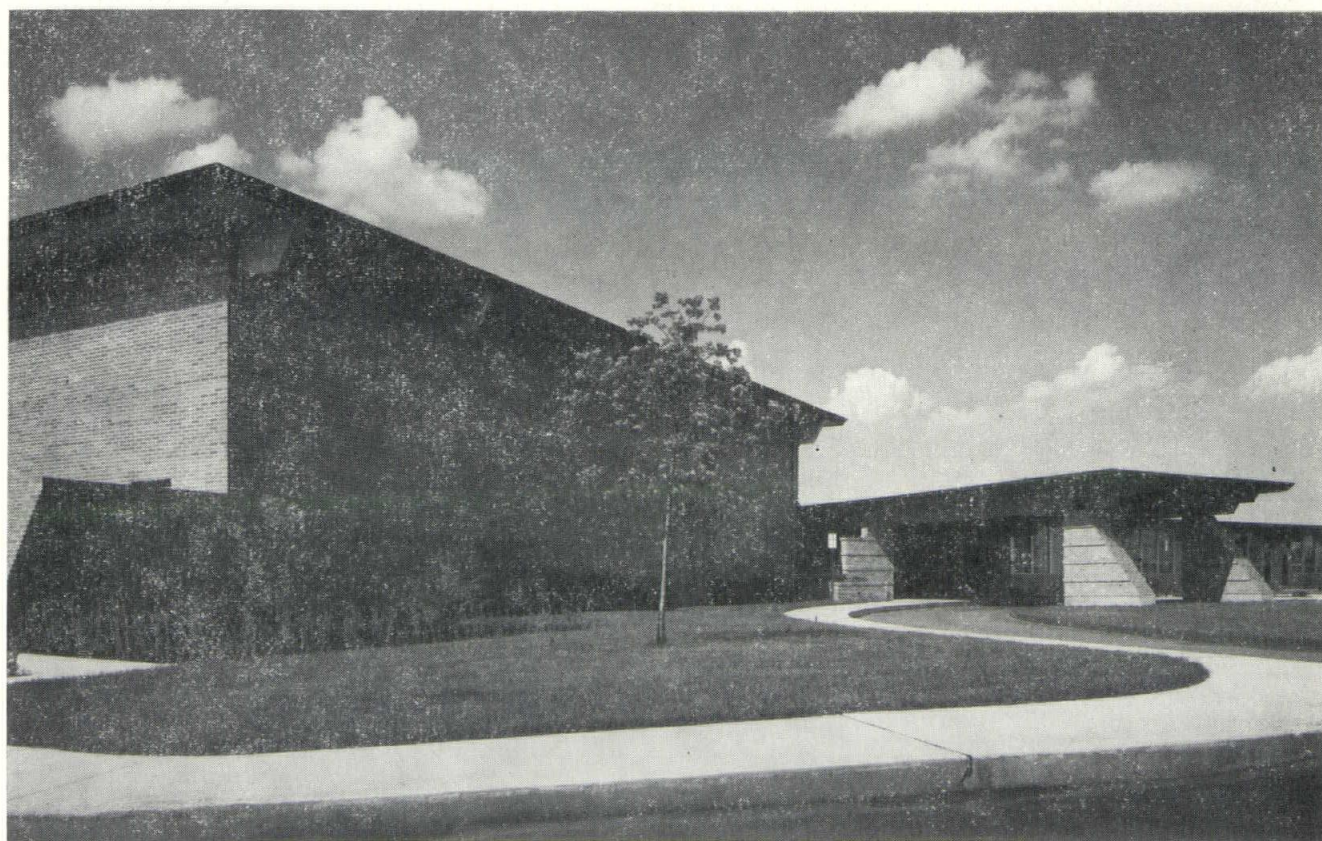

**RETARDED CHILDREN CENTER**  
**Elkhart, Indiana**  
**Keene/MacRae Associates, Inc.**  
**& Richard Paul Miller**



**LAKE COUNTY PUBLIC LIBRARY**

**Highland, Indiana**

**James McClure Turner, AIA**





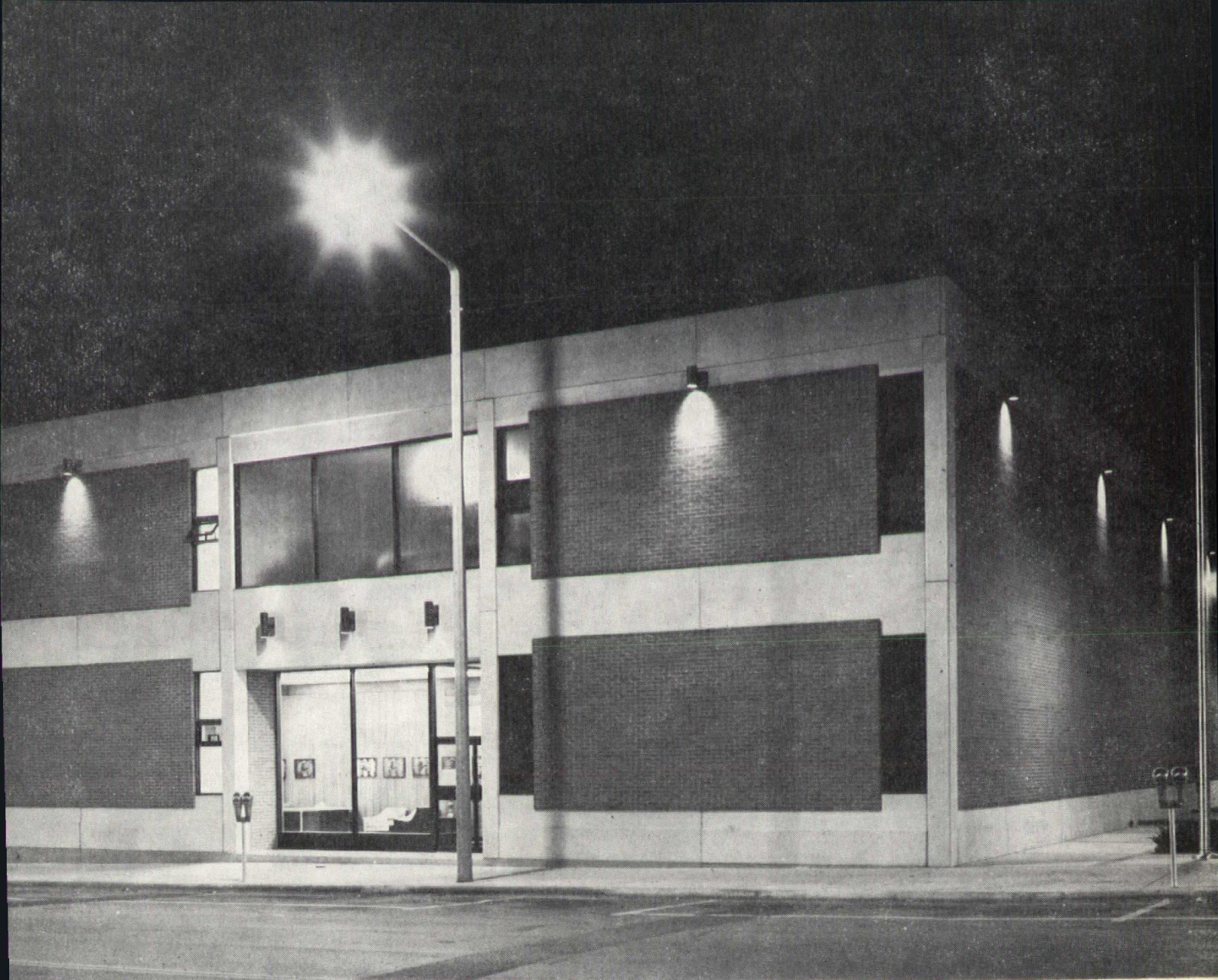

CLARK CREDIT CORPORATION OFFICE BUILDING

Buchanan, Michigan

Trace Christenson, Jr., AIA





**ROBERT Y. KEEGAN RESIDENCE**

Winona Lake, Indiana

W. James McCleary, AIA



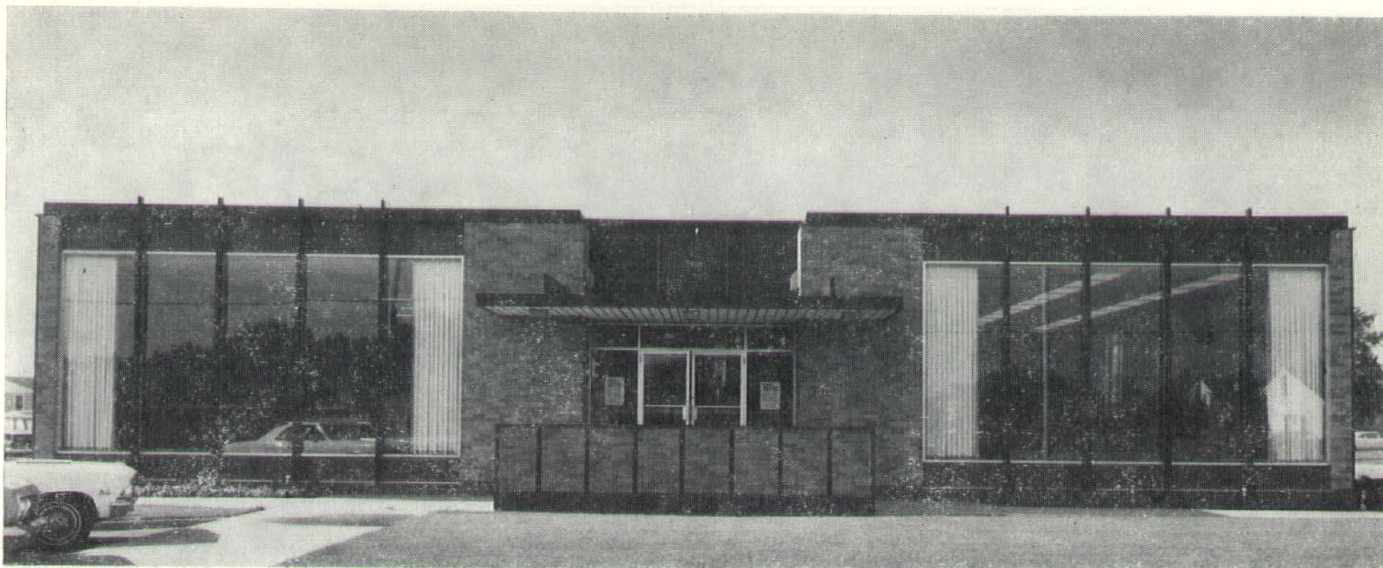

BRANCH, FIRST NATIONAL BANK OF MISHAWAKA  
Mishawaka, Indiana  
Donlon - Lofgren and Associates

MOSBAUGH RESIDENCE  
Fort Wayne, Indiana  
Cole - Matson - Matott





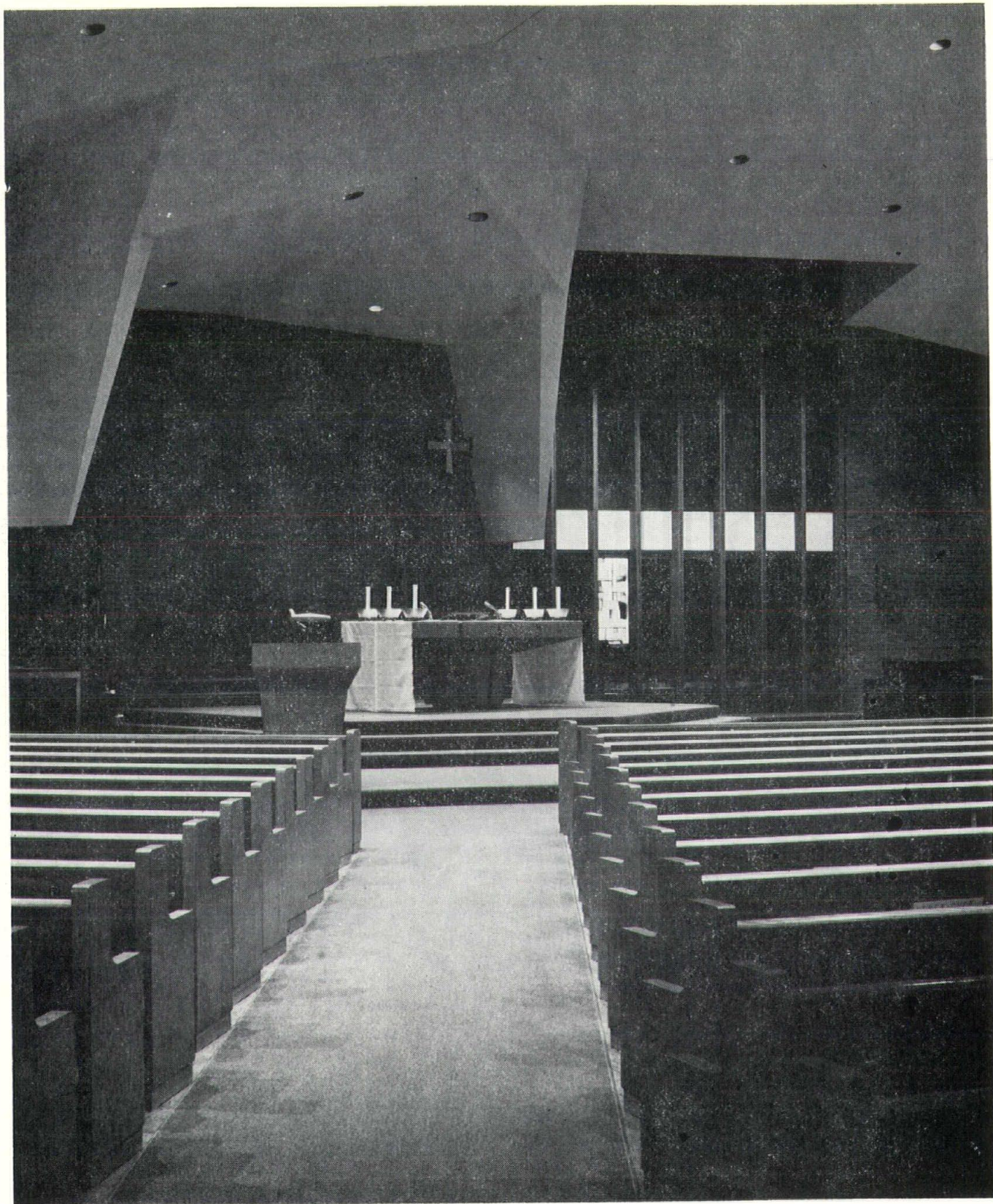





**ST. JUDE CATHOLIC CHURCH**

**Fort Wayne, Indiana**

**Strauss Associates, Inc.**



# McKinley Fascia System—

THE COMPLETE ROOF EDGE SYSTEM

- positive venting of insulation
- positive fastening
- built-in pitch dam
- positive alignment—vertical and horizontal
- allows for expansion and contraction

**McKinley Insulation Stop—  
the "heart" of the system!**

- 18 gauge galvanized iron
- built-in insulation cleats and vapor vents

METAL—extruded

METAL—formed—any shape

ACRYLIC—any shape

AGGREGATE

## —Gives You a Choice . . . of design—material—finish!

*All fascia designs shown are available through McKinley.*

**Manufacturers of Architectural Metal Specialties and Sun and Weather Control Products**

**Phone or Write today  
for additional information**



*Custom Metal Products*

**o. o. McKINLEY co., inc.**

4530 North Keystone Ave. • Indianapolis, Indiana 46205  
Telephone 317-546-1573

In Michigan: District Office—Kalamazoo 349-5877  
Representatives: Kalamazoo 349-7243  
Detroit 566-2326

In Ohio: District Office—Hamilton 895-0962  
Representatives: Cincinnati 721-0068  
Cleveland 248-6543  
Columbus 451-2151  
Toledo 382-9509



# ABC Testimony Presented

**T**HE LEGISLATIVE study committee investigating the Indiana State Administrative Building Council held its first full day of hearings on Thursday, August 10th. Groups and individuals invited to present testimony at that time were Mr. Bert J. Westover, director of the ABC; the three members of the ABC Administrative Committee (Dr. Andrew C. Offut, secretary of the State Board of Health, Mr. Norman M. Fesler, State Fire Marshall, and Mr. George Dieterle, Commissioner of Labor); the Indiana General Contractors' Association (represented by Mr. Marshall Abrams); the Indiana Society of Professional Engineers (represented by Indianapolis Engineer R. Duane Monical); and the Indiana Society of Architects (represented by John Fleck and Don Gibson).

All construction industry spokesmen praised the work and dedication of the present ABC staff, particularly Mr. Westover, and the past accomplishments of the ABC in face of serious problems. Since its establishment as a functioning department of state government in 1945, the ABC has had to operate with seriously insufficient funds and inadequate personnel, in spite of the fact that its income from plan examination fees regularly has been double its operating budget.

In fact, funds last biennium were so limited the Advisory Committee could hold only two meetings in the entire two-year period.

The industry representatives also discussed some of the problems associated with the ABC, many of them stemming from the basic financial shortage.

In his prepared testimony on behalf of the ISA, Mr. Gibson presented six primary problem areas:

- 1) An overly complex statutory authority.
- 2) A serious division of responsibility between the ABC, State Board of Health and State Fire Marshal.

- 3) A serious shortage of competent personnel.
- 4.) An out-of-date Act.
- 5) Operational problems.
- 6) Divergent local building codes.

The existing ABC Act invests all authority of the ABC in the Administrative Committee, composed of the Commissioner of Labor, the Secretary of the State Board of Health, and the State Fire Marshall. This Committee alone can make policy determinations (including Building Code changes) for the ABC, and all three members actually are significantly removed from construction. The Advisory Committee, composed of three architects, three engineers, three contractors and three representatives of labor, can only submit recommendations to the Administrative Committee. The ABC is the only unit of state government so organized.

Mr. Gibson proposed that both of these committees be abolished and replaced by one Board, composed of the Commissioner of Labor, the Secretary of the State Board of Health, the State Fire Marshal, three architects, one building contractor, one mechanical specialty contractor, one electrical specialty contractor, one structural engineer, one electrical engineer and one mechanical engineer. This Board would hold all of the present powers of the Administrative and Advisory Committees, and would be required to meet at least six times a year.

It was also proposed that all design and construction standards and regulations be placed under this ABC Board, rather than the present set-up of three independent agencies each making its own regulations. The Board would have the power to approve (or reject) and promulgate any changes or additions to any standards for design and construction, and would also have full responsibility for plan review and approval.





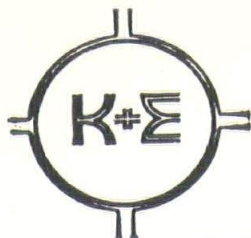

- Blue Prints • White Prints • Photo Copies
- Offset Printing

## MARBAUGH Engineering Supply Co.

**Exclusive**  
**K+E DEALER**

**DRAFTING  
SURVEYING  
REPRODUCTION**

**SUPPLIES**

INDIANAPOLIS, IND.

MAIN OFFICE — 140 E. Wabash St.

MEIrose 7-3468

NORTHSIDE BRANCH — 4145 N. Keystone Ave.

Liberty 6-4875

HOW DOES YOUR BUILDING SOUND?

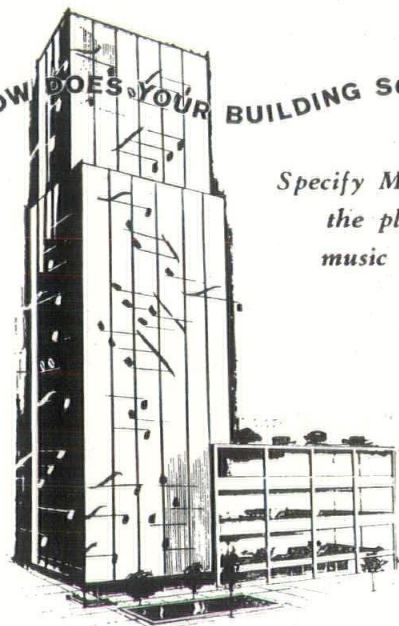

*Specify Muzak . . .  
the planned  
music service*



*Distributed exclusively in Central Indiana by*

**The WFBM Stations**

1330 N. Meridian

Indianapolis

635-9326



*for* **50 Years!**

BUILDERS HAVE USED

**SCHUSTER'S  
CONCRETE BLOCKS**

True to Size—Everytime  
300 DIFFERENT SIZES  
in Regular and Haydite  
11 SCREEN BLOCK PATTERNS

*Phone for fast delivery*

**Schuster's Block**

INCORPORATED

**901 E. TROY AVE.**

PHONE: 787-3201



**SAVE MONEY • SMOOTH PROCEDURES  
IMPROVE DESIGNS • ELIMINATE MISTAKES**

*Depend on*

**EXPERIENCED PERSONNEL**

CUSTOM MILLWORK • GRADE-STAMPED LUMBER  
BUILDING MATERIALS • CONSTRUCTION COMPONENTS  
ARCHITECTURAL COORDINATION

SINCE 1916



**BURNET-BINFORD**

"THE BUILDER'S  
LUMBER COMPANY"

1401 WEST 30TH STREET • 926-3315  
ALSO NORA



## NEWS BRIEFS

MOSHE SAFDIE, Habitat architect, was the featured speaker at an electric heat seminar on Monday, August 18th, sponsored by the Joint Electrical Heat Conference of Indiana.

The seminar was held at the Holiday Inn Motel just across I-465 from Weir Cook Airport southeast of Indianapolis, starting at 3:00 P.M. The program included a film on Expo '67, remarks by W. T. RICHARDS, senior vice-president of Indianapolis Power & Light Company, Fort Wayne Architect ORUS EASH AIA, and VERNIE G. POTTER, president, Electrical Engineering, Terre Haute.

Mr. Safdie discussed Habitat and its relationship to the changing technology of design and construction.

### AIA

GOVERNOR ROGER BRANIGAN has announced appointments of two Indiana architects to serve on the boards of two state agencies.

JOHN C. FLECK AIA has been appointed to a three-year term on the Indiana State Board of Registration for Architects, filling a vacancy which had existed since the first of the year. Mr.

Fleck is a partner in the Indianapolis architectural firm of Fleck, Burkart and Shropshire.

THOMAS S. SHIMER, JR. AIA has been appointed to a four-year term on the Advisory Committee of the Administrative Building Council. Mr. Shimer is a partner in the Indianapolis architectural firm of Lewis, Shimer and Associates.

### AIA

THE INDIANA ASSOCIATION of Nurserymen has announced an Award of Merit for outstanding contribution to the field of horticulture, including well-executed landscape design and planting for commercial or institutional areas (excluding private residences).

The award or awards will be presented to the owner of the project, and nominations for the award should be submitted no later than October 1st. Nomination forms are not necessary, but each nomination should contain the following information:

1. Name and location of building or project.
2. Identification of owner.
3. Brief description of type and scope of landscaping and outstanding features.
4. Supporting plans and/or photographs where possible.

# THIS!!! IS A HEATING SYSTEM?

You bet it is! This is a revolutionary new *ELECTRIC* climate conditioning system called, "Heat with Light". It's only one of many advanced concepts offered by modern *Electric* heating and cooling to allow architects and engineers with imagination greater flexibility in design and construction.

Costs on equipment, installation and operation are available on actual installations in the Indianapolis area.

FOR FULL INFORMATION CALL  
ARCHITECT and ENGINEERING  
REPRESENTATIVE

MEIrose 5-6868—Extension 264

INDIANAPOLIS  
*Power & Light*  
COMPANY

## ANNOUNCING NEW INSULATION VALUES for

**STYROFOAM SM® — Miller System**  
**STYROFOAM RM® — Roof Insulation**  
**STYROFOAM SB® — Perimeter Insulation**

**'K' Factor = .20**

*STYROFOAM® stays dry, maintains  
its insulation value*

Distributed by

**SEWARD SALES CORPORATION**

INDIANAPOLIS, IND.

CINCINNATI 8, OHIO

ELHART, IND.

2070 East 54th Street

3660 Michigan Street

740 South Main Street



# NO-HM-KOIOS

offers  
flexibility  
in quality  
concrete  
made with  
exacting care  
and scientific  
controls  
to produce  
an exciting  
architectural  
and structural  
material  
with unlimited  
design  
possibilities.

Ask us  
about it.

**PRECAST/SCHOKBETON Inc.**



3102 EAST CORK STREET  
KALAMAZOO, MICH. 49003  
Phone:  
Kalamazoo (616) 381-1550  
Detroit (313) 864-0121

Nominations should be sent to Don Schuder, Indiana Association of Nurserymen, Entomology Department, Purdue University, West Lafayette, Indiana.

## AIA

CHARLES PARROTT AIA, PETER SUGAR AIA and KENT PIERCE, engineer, have been elected to associations in James Associates, Indianapolis architects and engineers. Mr. Parrott is a native of Bloomington, a 1960 graduate of the University of Cincinnati, and has been with James for two years.

Mr. Sugar graduated from the Bartlett School of Architecture, London University, England, in 1955, and received his Master's Degree in Architecture from MIT in 1960. He has travelled and studied extensively in France, Mexico, Japan and India, and served with the Royal Engineers in Malaya in 1956-57. A registered architect since 1956, he joined the James firm in 1962.

Mr. Pierce is a 1950 civil engineering graduate of Purdue University and a native of Indianapolis. He has been in charge of structural design since joining the firm in 1964.

James Associates also has just com-

pleted a move to its new office at 2828 East 45th Street (just off Road 37 northeast of Indianapolis) after 18 years in the IU Extension Building in downtown Indianapolis. The new phone number is 547-9441.

## AIA

ROBERT H. MORIN, architectural student at the University of Notre Dame, has won a \$500.00 third prize in a national architectural competition sponsored jointly by PPG Industries (Pittsburgh Plate Glass Company) and the National Institute for Architectural Education. Mr. Morin is the first Notre Dame student to win one of the top honors in this annual competition which this year drew over 100 entries from all over the United States and Canada. First prize went to a young practicing architect in Honolulu.

## AIA

GEORGE JAMISON AIA, in charge of the Indianapolis office of Kellam and Foley, Architects, has been named a partner in the parent firm, located in Columbus, Ohio. Howard D. Smith AIA, Columbus, also was named as a new partner, joining William E. Kellam AIA and James J. Foley AIA.



## BRONZE or ALUMINUM

Name Plates • Plaques  
Memorials • Honor Rolls  
Portrait Tablets



Five foot diameter cast bronze floor plaque. Weight approximately 300 lbs.

## SPECIAL DESIGN SIGNS

All Sizes, Shapes, Materials.

## LIGHTING FIXTURES

and Lanterns made of Genuine Bronze,  
Wrought Iron or Aluminum.

## ARCHITECTURAL LETTERS

Illustrated Catalogs Sent on Request



MEIER JOHAN WENGLER, INC.  
Metalcraftsmen

1000 W. 10th St., Cincinnati, Ohio 45202



**CHURCH  
PEWS**

by **Sauder**

Whether you select the strong, straight lines of contemporary design, or the elegance of traditional, Sauder church furniture is solidly built to stay beautiful for several generations. Discerning architects, clergy and church boards, east of the Mississippi, have specified it since 1930.

And, Sauder delivery schedules assure shipment when needed. Send your requirements for prices and colorful catalog.

## Sauder Manufacturing Co.

660 Middle Street • Archbold, Ohio

Representative: John Baer, 1506 S. 8th St.  
Goshen, Indiana, Telephone 219-533-8422.



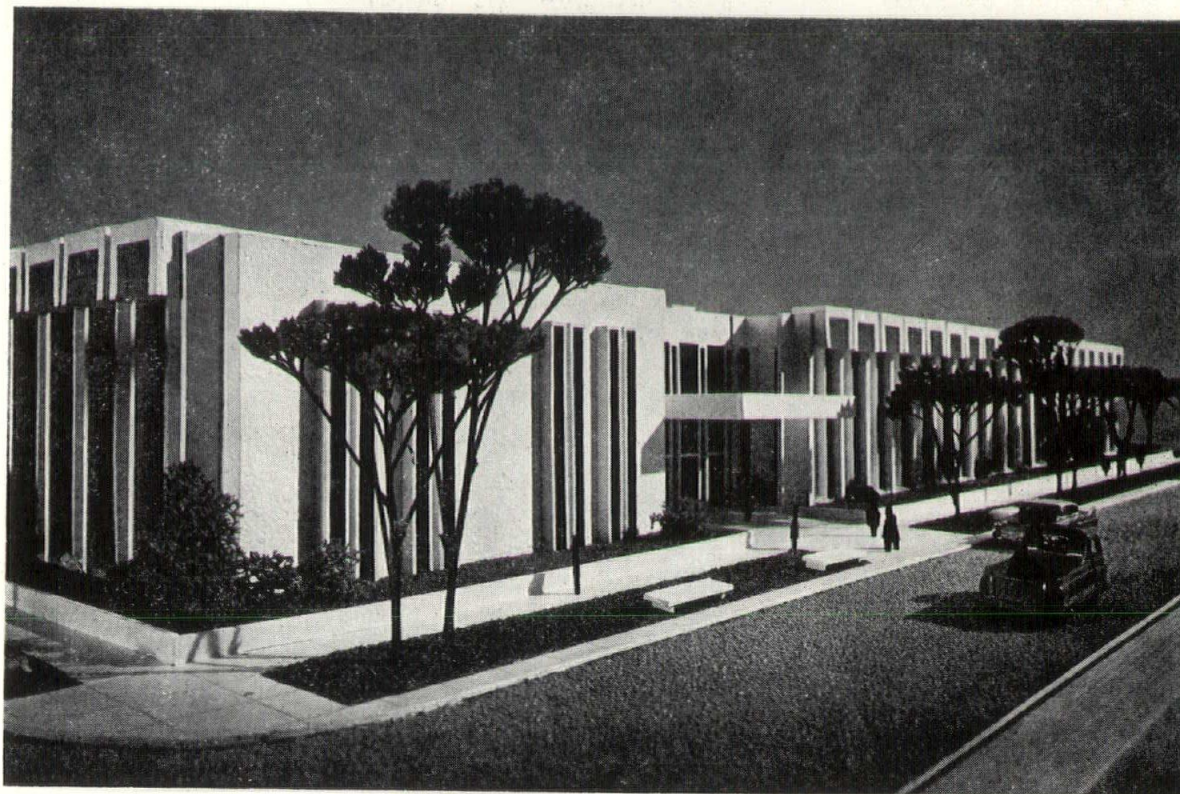

Public Library, Fort Wayne, Indiana

## THE BEST IDEAS

are more exciting in concrete

The classic structural beauty of the Fort Wayne Public Library, designed by Bradley and Bradley Architects, Inc., was achieved with prestressed, precast concrete components. The lightly-etched exterior faces of the huge, gleaming milk-white columns and wall panels were produced with Colorado white quartz aggregate and white portland cement. The custom designed units were fabricated by the Precast Division, General Dredging Co., at its Fort Wayne plant; general contractor for the almost-completed project is C. A. Lehman & Son.

The multi-million dollar library will contain 190,000 square feet in its four floors (two basements, main floor and second floor). The prestressed single "T" floor and roof slabs are ten feet wide and fifty feet long, with a stem depth of 42 inches and weigh 64,000 lbs. each.

Everywhere, today, dramatic new structures of every type and style express the versatility and beauty of modern concrete. From imaginatively contoured shell roofs to decorative precast wall panels to long-span prestressed girders, concrete demonstrates its far-ranging talents. It offers endless opportunity for departure from prosaic design.

### PORTLAND CEMENT ASSOCIATION

612 Merchants Bank Bldg., Indianapolis, Ind. 47204

*An organization to improve and extend the uses of concrete, made possible by the financial support of most competing cement manufacturers in the United States and Canada*



indiana architect  
P.O. Box 55594 Indianapolis, Ind. 46205

Bulk Rate  
U. S. POSTAGE

**PAID**

Indianapolis, Ind.  
Permit No. 1497

George E. Pettengill, Libr.  
American Institute of Architects  
1735 New York Ave., N.W.  
Washington 6, D. C. 20006

Return Requested

## Modern masonry is reaching new heights with loadbearing concrete block

### *The high rise* — Newest concept in concrete masonry construction.

Concrete block is coming up in the world—and fast. The Hanalei Hotel is another recent example of the far—and high—reaching structural advantages of innovative concrete block. The loadbearing walls of scored 8"x8"x16" block were completed at a rate of one story per week over a four month period, enabling the owner to open for the summer season.

Today concrete block possesses more compressive strength than ever before, yet still provides more wall area for less material and labor costs. This, combined with the wide variety of shapes, sizes, colors and textures, helps to elevate the most creative design; the most demanding loadbearing requirements to new highs. And with these structural advantages go the many traditional qualities of block always held in high regard: complete fire-safety, extremely high sound isolation (perfect for party walls) and impressive self-insulation head the list.

Little wonder, concrete block is the building material more people are looking up to in high rises of every nature: hotels, condos and apartment buildings, college dorms, hospitals and office buildings.



The Hanalei Hotel • San Diego

Architects: Hendrik & Mo



## Indiana Concrete Masonry Association, Inc.

2201 EAST 46th STREET •

251-1214 •

INDIANAPOLIS, IND. 46205