

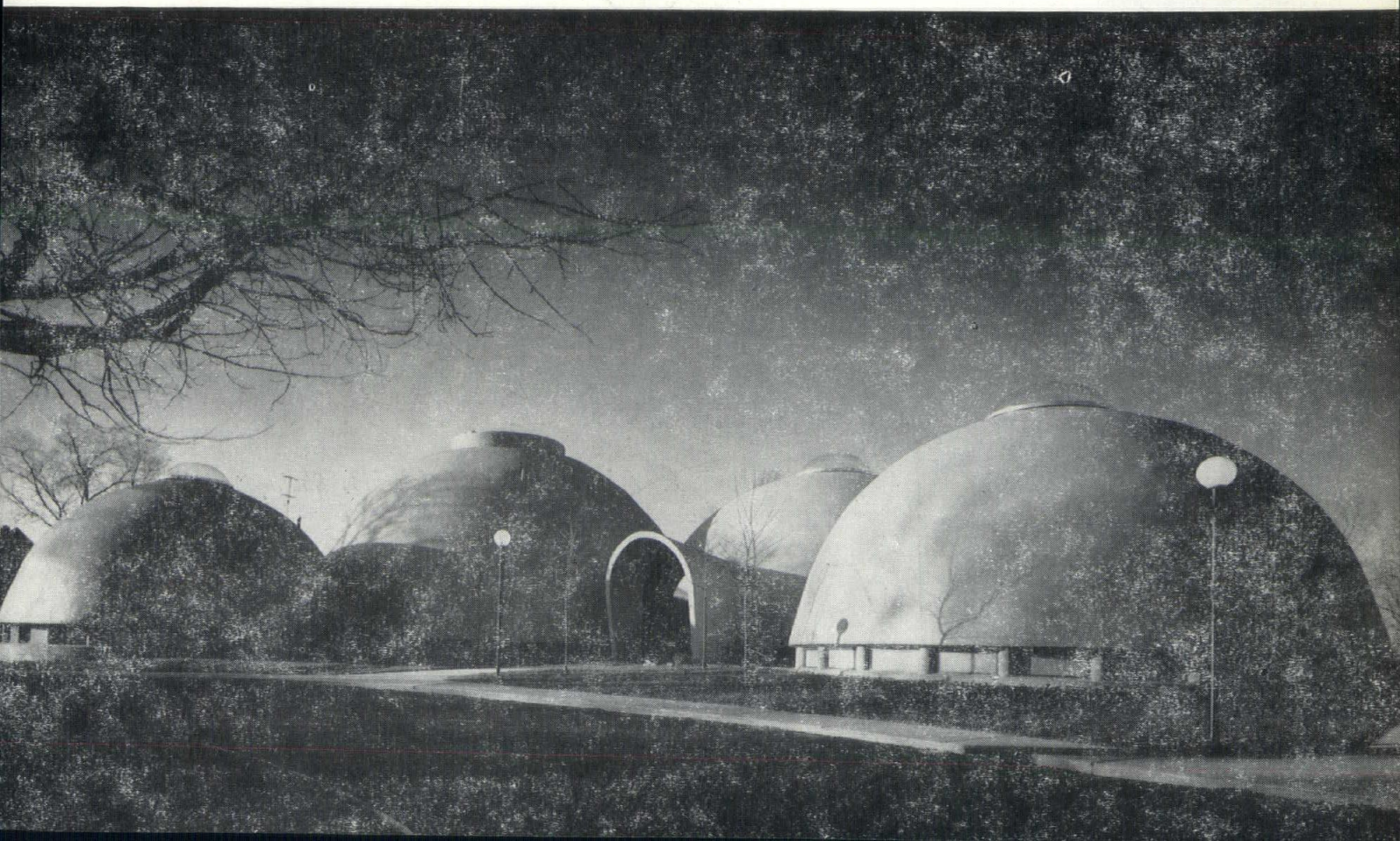

# indiana architect

January 1968

ARCHITECTURAL INSTITUTE  
OF  
ARCHITECTS  
FEB 12 1968  
**LIBRARY**





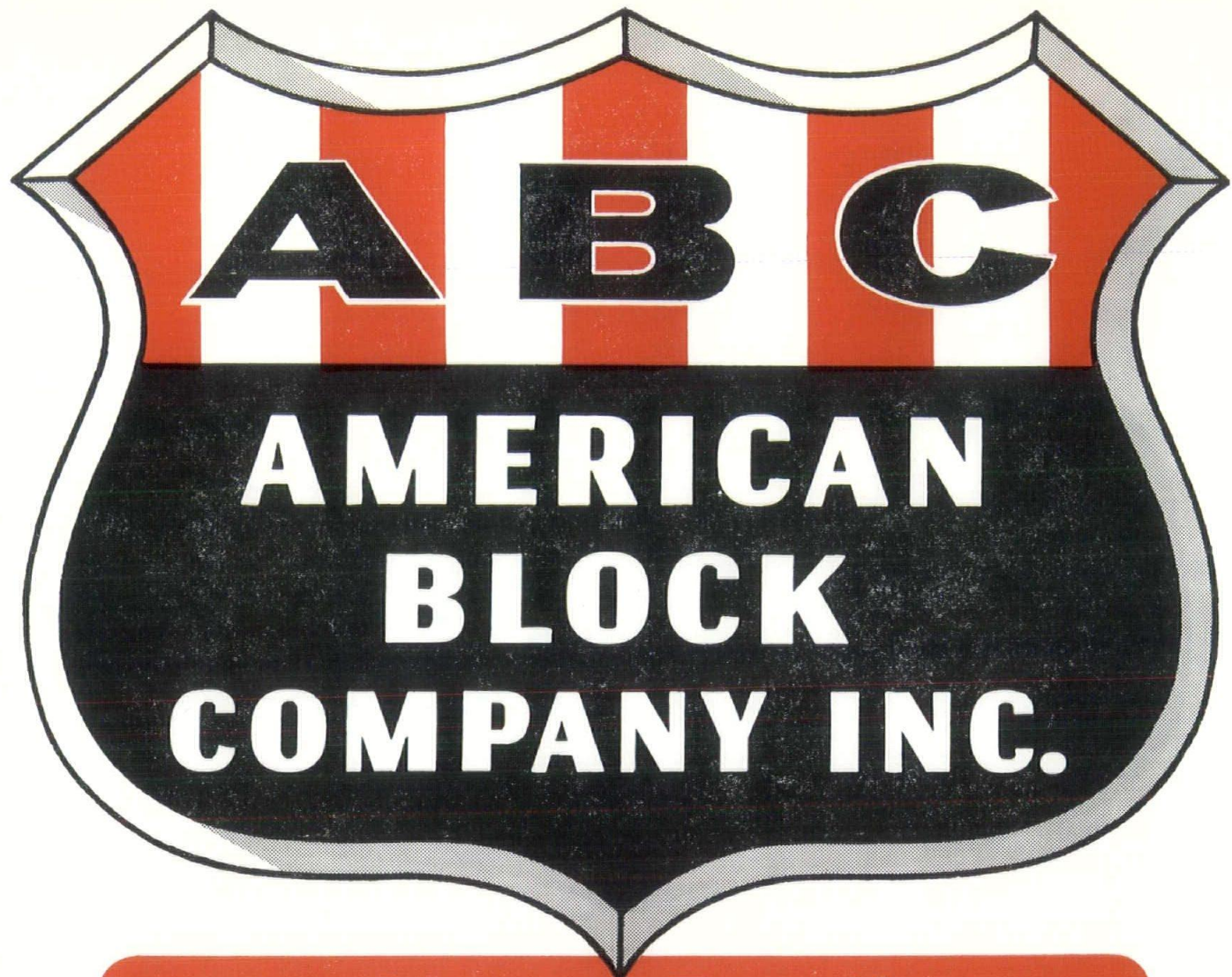

*The Sign of Excellence*

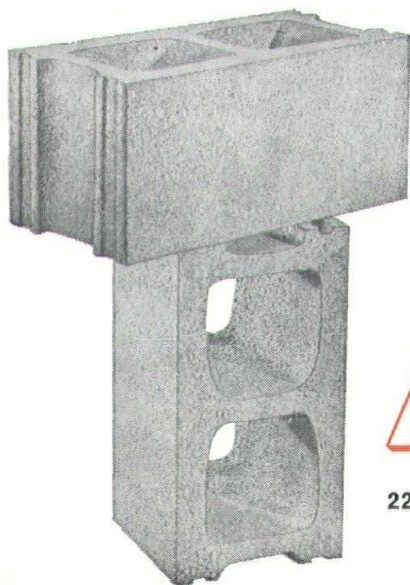

**Concrete Masonry Products  
and Building Materials  
for over 60 years . . .**

*ALLAN C. MILLER, Chairman of the Board*

**A** **AMERICAN** **B** **BLOCK** **C** **COMPANY INC.**

2200 N. MONTCALM ST.

RD. 37 & HAGUE ROAD

PHONE 632-1432 • INDIANAPOLIS



# **important memo to planners of large building projects**

## **generate your own Power, Heat, Light, at major dollar savings**

For schools . . . hospitals . . . shopping centers . . . housing projects . . . office buildings . . . and many types of commercial projects, Oil Total Energy uncovers great new horizons in year-in and year-out operating savings of a very substantial nature.

With Oil Total Energy you generate ALL your own electricity — at amazingly low cost, and you are completely independent of utility blackouts. The same equipment makes doubly efficient use of Oil by furnishing all heating, air conditioning and hot water.

Oil Total Energy has proved itself exceptionally dependable and astonishingly economical in all parts of the U.S.

Ask any oil company for the fast-breaking story of Oil Total Energy.

Always remember:

**DIL**

Is magically clean — Bright, clear heating oil burns clean. No particles of oil can or does get into the rooms of you house.

Heats water — Oil heats water four times faster than any other fuel or energy, at lower cost.

Warms swimming pools — An oil-powered system heats your pool economically and rapidly.

Air conditions the year 'round — Oil gives you summer cooling or winter heating from the same unit — at the flick of a finger — and at low, low cost.

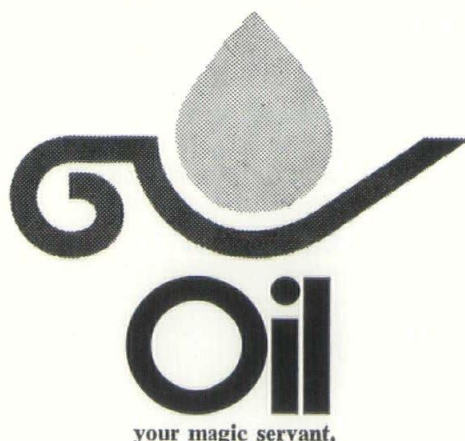

**for heat, hot water, air conditioning, incineration, total energy . . . for perennial comfort and ease.**

**OIL FUEL INSTITUTE OF CENTRAL INDIANA, INC.**

**2201 EAST 46TH STREET  
INDIANAPOLIS, IND. 46205**





# **this office has no heating expense all the heat's provided by light!**

Several years ago, I&M Power Engineers observed a strange situation. While offices, stores, schools and industrial buildings were installing fluorescent lighting fixtures everywhere, no effort was being made to capture and use the heat that came from these fixtures as a by-product of light.

Today, heat recovered from fluorescent luminaires is a practical, working reality in hundreds of installations in the I&M area. During the times when modern, well-lighted buildings are occupied, Heat-With-Light delivers free comfort heating energy at savings of thousands of dollars!

A fluorescent fixture uses only about 20% of its electricity to produce light. The other 80% is released in the form of heat. Knowing this, it became a simple matter to design a duct-fan

system, to move air through luminaires, picking up surplus heat and moving it out to warm the room. In Summer, the same system moves the heat outdoors, taking an enormous load off air conditioning equipment.

Your own I&M Power Engineer, based at your nearest I&M office, will be glad to supply all the information and direct assistance you need to plan and install a Heat-With-Light system to fit your particular requirements. He'll provide equipment information and specifications, work with your architect and contractor, and offer a wealth of experience. And there's never a charge or obligation! Call him today.





# Indiana architect

Official Journal, Indiana Society of Architects, Northern Indiana Chapter, Central-Southern Indiana Chapter and Indianapolis Chapter of The American Institute of Architects.

January / 1968

Vol. XI / No. 5

## EDITORIAL STAFF

Editor: N. E. GIBSON, Hon. ISA  
Art Director: LARRY ROESLER

The INDIANA ARCHITECT is the sole property of the Indiana Society of Architects, a state association of The American Institute of Architects, and is edited and published every other month in Indianapolis, Indiana (editorial-advertising office address 300 East Fall Creek Parkway, N. Drive, Indianapolis, Indiana 46205; phone 925-4484). Current average circulation per issue, 3,200, including all resident registered Indiana architects, school officials, churches and hospitals, libraries, public officials, and members of the construction industry. Detailed information available on request.

## CONCERNING THE COVER

Lafayette Architect Elliott Brenner's cluster of Styrofoam domes was chosen as the frontpiece introducing this special issue on architecture by members of the Central-Southern Indiana Chapter AIA.

The domes house a doctor's clinic in Lafayette, and were created utilizing the spiral generation of Styrofoam developed by Dow (heating, curving and welding together of Styrofoam bats by machine), then sprayed with concrete.

Interior view of the unique project appears on page 13.

## Your Leaders

Indiana Society of Architects  
President,  
Robert J. Schultz, South Bend  
Vice-President,  
John C. Fleck, Indianapolis  
Secretary,  
James Love, Muncie  
Treasurer,  
Elliott Brenner, Lafayette

Directors:  
Robert N. Kennedy, Indianapolis  
Arthur L. Burns, Indianapolis  
Richard K. Lennox, Indianapolis  
David O. Meeker, Indianapolis  
David F. Snyder, Indianapolis  
Wing Miller, Terre Haute  
James O. Johnson, Anderson  
J. A. Huber, Evansville  
George W. Cox, Muncie  
Donald Sporleder, South Bend  
Nathan Carras, Hammond  
Courtney E. Robinson, Indianapolis  
Thomas Keene, Elkhart

Central-Southern Indiana Chapter  
President,  
Wing Miller, Terre Haute  
Vice-President,  
James O. Johnson, Anderson  
Secretary,  
Robert Eby, New Albany  
Treasurer,  
Richard Hartung, Bloomington

Directors:  
Rene Aybar, Terre Haute  
Robert Eby, New Albany  
Elliott Brenner, Lafayette  
Carlton Wilson, Richmond  
Ruppert Condict, Evansville  
Wallace Given, Evansville

Northern Indiana Chapter  
President,  
Donald Sporleder, South Bend  
Vice-President,  
Nathan Carras, Hammond  
Secretary,  
Malcolm Meek, Fort Wayne  
Treasurer,  
Paul O. Tanck, Valparaiso

Directors:  
Keith Reinert, Hobart  
Raymond S. Kastendeick, Gary  
James J. Schenkel, Fort Wayne

Indianapolis Chapter  
President,  
Robert Kennedy  
Vice-President,  
Arthur L. Burns  
Secretary,  
David L. Richardson  
Treasurer,  
Clyde C. Shropshire

Directors:  
John C. Fleck  
Don B. Fisher  
George E. Jamison  
Herbert H. Thompson

# DESIGN SPOKEN

Discussion between client and designer is extremely important before starting each design assignment. To obtain the best possible results, the designer must have background information, all details related to the assignment, and knowledge of the client's immediate and future goals. Let's talk "problems," then work toward achieving results.

CALL (317) 291-2050  
COMPLETE STUDIO SERVICES  
SPECIALIZING IN ADVERTISING  
DESIGN, EDITORIAL (MAGAZINE)  
DESIGN, AND PACKAGE DESIGN  
Twenty years of graphic arts experience

**larry roesler**  
**DESIGN**

2813 GEORGETOWN ROAD / INDIANAPOLIS / 46224

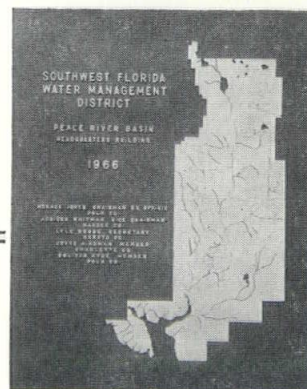

## ALUMINUM or BRONZE TABLETS

HONOR ROLLS • MEMORIALS  
NAME PLATES • MARKERS • SIGNS  
DONOR TABLETS • DOOR PLATES  
ARCHITECTURAL LETTERS  
SPECIAL DESIGN SIGNS  
CUSTOM LIGHTING FIXTURES

SEE OUR ADVERTISEMENT IN SWEET'S  
Write for FREE CATALOGS



**MEIERJOHAN-WENGLER, INC.**  
Metalcraftsmen  
10330 WAYNE AVE., CINCINNATI, OHIO 45215





## Ever compare operating costs of purchased power versus on-site generation by a GAS Total Energy system?

(A little startling, isn't it?)

Here's an example involving a 24,500 sq. ft. headquarters building, plus 21,000 sq. ft. of storeroom and garage, in Glenwood, Illinois.

Two natural Gas-fired steam boilers supply heating requirements plus energy for a 105-ton absorption air conditioner. Total operating cost of this on-site system, including maintenance

and engine fuel (less heat recovery credit), is \$6,777 annually. By comparison, purchased power value realized is \$14,056 a year! (Metered and priced at local rates.)

For Natural Gas Total Energy system information or assistance, check with the Gas company in your area.

*Gas Utility Companies Serving Central Indiana*

**Central Indiana Gas Company  
Indiana Gas Company Inc.  
Richmond Gas Corporation**



**Citizens Gas & Coke Utility  
Kokomo Gas and Fuel Co.  
Terre Haute Gas Corporation**



# ABC Progress

THE SPECIAL STUDY COMMITTEE on the Administrative Building Council appointed by the last General Assembly, has held regular monthly meetings since last July. To date, these meetings primarily have been devoted to accepting testimony from state officials and the various interested construction industry groups, including:

Mr. Bert Westover, Director, Indiana State Administrative Building Council

Dr. George Offut, Secretary, Indiana State Board of Health

Mr. Norman Fesler, Indiana State Fire Marshal

Mr. George Dieterle, Indiana State Commissioner of Labor

Indiana General Contractors' Association, AGC

Indiana Society of Professional Engineers

Indiana Society of Architects, AIA

Indiana Inspectors' Association

Indiana Rating Bureau

Lumber component manufacturers

Representatives of labor organizations

Indiana Society of Crippled Children and Adults

Homebuilders' Association of Indiana

National Metal Building Manufacturers' Association

To aid the Committee in its study of the needs of the physically handicapped as these needs relate to the design and construction of buildings, a special sub-committee representing the Society of Crippled Children and Adults and the Indiana Society of Architects is drafting a list of proposed requirements for facilities for the handicapped in all proposed publicly-owned buildings. These recommendations

will be submitted to the committee and to the Administrative Building Council for incorporation in the Code.

The bulk of testimony presented at the hearings has demonstrated that there is no inspection of any construction in Indiana by the ABC at present, no enforcement of the state's building code, and only cursory inspection by any other state agency. The ABC is seriously understaffed, and the entire process requires extensive updating.

In the testimony presented by Don Gibson, ISA Executive Director, the following recommendations for ABC staff were given:

- 1) Director, registered architect appointed by the Board subject to the approval of the Governor.
- 2) One Electrical Engineer.
- 3) Two Structural Engineers.
- 4) Such personnel in the mechanical and sanitation fields as are presently required by the State Board of Health in this area of its activity.
- 5) Nine Field Inspectors.
- 6) Three Secretaries.

Mr. Gibson pointed out that no amount of field inspectors could possibly supervise all construction in Indiana, but that the job of the inspectors would be to spot-check construction sites to make certain that professional supervision was being performed by the responsible architect or engineer on the job. Architects and engineers would be held accountable to the State if they failed to determine that buildings designed by them were actually being built in accordance with the plans and specifications as approved by the ABC, in the



# McKinley Fascia System—

THE COMPLETE ROOF EDGE SYSTEM

- positive venting of insulation
- positive fastening
- built-in pitch dam
- positive alignment—vertical and horizontal
- allows for expansion and contraction

**McKinley Insulation Stop—  
the "heart" of the system!**

- 18 gauge galvanized iron
- built-in insulation cleats and vapor vents

METAL—extruded

METAL—formed—any shape

ACRYLIC—any shape

AGGREGATE

## —Gives You a Choice . . . of design—material—finish!

*All fascia designs shown are available through McKinley.*

**Manufacturers of Architectural Metal Specialties and Sun and Weather Control Products**

*Phone or Write today  
for additional information*



*Custom Metal Products*  
**o. o. McKINLEY co., inc.**

4530 North Keystone Ave. • Indianapolis, Indiana 46205  
Telephone 317-546-1573

In Michigan: District Office—Kalamazoo 349-5877  
Representatives: Kalamazoo 349-7243  
Detroit 566-2326

In Ohio: District Office—Hamilton 895-0962  
Representatives: Cincinnati 721-0068  
Cleveland 248-6543  
Columbus 451-2151  
Toledo 382-9509



areas of structural safety and electrical and sanitation provisions.

The ISA testimony suggested fifteen areas of amendments to the 1945 ABC Act. These areas were:

- 1) Require that no local permit to construct can be granted by any local government body until ABC approval of the plans has been received.
- 2) Include "structures" in the scope of ABC responsibility (temporary stands, bleachers, etc.), and exempt one and two family private dwellings.
- 3) Change method of computing plan review fees from estimated construction cost to a charge per square or cubic foot of space.
- 4) Require a Certificate of Compliance and a Certificate of Completion, executed by the responsible architect or engineer, and a Certificate of Occupancy to be issued by the ABC.
- 5) Update the ABC Fund provisions so that the money collected by the ABC actually can be used by it in the administration of the Act.
- 6) Provide inspection authority for the ABC in completed buildings and buildings under construction.
- 7) Update enforcement provisions.
- 8) Bring the appeal provisions into alignment with the Administrative Adjudication Act (which already applies by Law).
- 9) Delete the existing \$13,500.00 appropriation for the ABC.
- 10) Require that ABC rules, regulations and notices of change be published regularly.
- 11) Establish violations of the Act as misdemeanors, punishable by fines up to \$500.00, with each day a separate violation.
- 12) Redefine "owner."
- 13) Clarify and equate existing exemptions in ABC Act, Architects' Registration Act and Engineers Registration Act.
- 4) Require architect or engineer seal on each sheet of plans and on the cover of the specifications.
- 15) Require that plans and specifications be prepared by a registered architect or engineer regularly engaged in the type of professional service involved and who can effectively discharge his professional responsibilities to the State.



WITH

**ANNING-JOHNSON**  
*Company, INC.*

FOR TOP QUALITY IN:

- ☐ Roof Decks
- ☐ Acoustical Products
- ☐ Lighting Systems
- ☐ Air Distribution Systems
- ☐ Movable Partitions

*"Consulting Service Without Obligation"*

ENGINEERS



CONTRACTORS

**ANNING-JOHNSON**  
*Company, INC.*

1720 Alford Street  
Indianapolis 2, Ind.  
923-5451

1272 Maxwell Ave.  
Evansville, Ind.  
423-4469



# YOU NEED *MAXIMUM* FIRE PROTECTION

**DuLITE®**

**DUWE PRECAST CONCRETE PRODUCTS, INC.**  
OSHKOSH, WISCONSIN

R4960

**Underwriters' Laboratories, Inc.**  
®

LISTED

**PRECAST CONCRETE UNIT**

NOT OVER 10 SQ. FT.

ISSUE NO. 54952

**FIRE RESISTANCE CLASSIFICATION**  
ROOF AND CEILING DESIGN NO. RC5 —

**2 HR.**

**SPECIFY DUWE**  
**THE INSULATING PRECAST**  
**CONCRETE SYSTEM with the**  
**Two Hour Underwriters' Fire Retardant Label!**

No other types of building construction offer this two hour fire retardant value. Only DUWE offers you this extra protection and only DUWE offers you a lightweight insulating, acoustical concrete system which can be installed in all kinds of weather.

**Specify DUWE, the Insulating Precast Concrete System!**

# DUWE

**PRECAST CONCRETE PRODUCTS, INC., Box 1277, Oshkosh, Wisconsin**



# CENTRAL SOUTHERN INDIANA CHAPTER



THIS MONTH THE INDIANA ARCHITECT is proud to present the work of architects of the Central-Southern Indiana Chapter, AIA. Geographically the largest Chapter in Indiana, stretching from just south of Fort Wayne to the Ohio River excluding the metropolitan Indianapolis area, the Chapter is the smallest in number of architects.

Presentations included were selected from material submitted by the Public Relations Committee, Indiana Society of Architects.

Committee members Elliott Brenner (Lafayette) and Tony Wilson (Richmond) bore responsibility for gathering and organizing the submissions.

**HYMAN DAVE RESIDENCE, ASHEVILLE, NORTH CAROLINA**  
**CHARLES M. SAPPENFIELD AIA, COLLEGE OF ARCHITECTURE**  
**BALL STATE UNIVERSITY, MUNCIE**

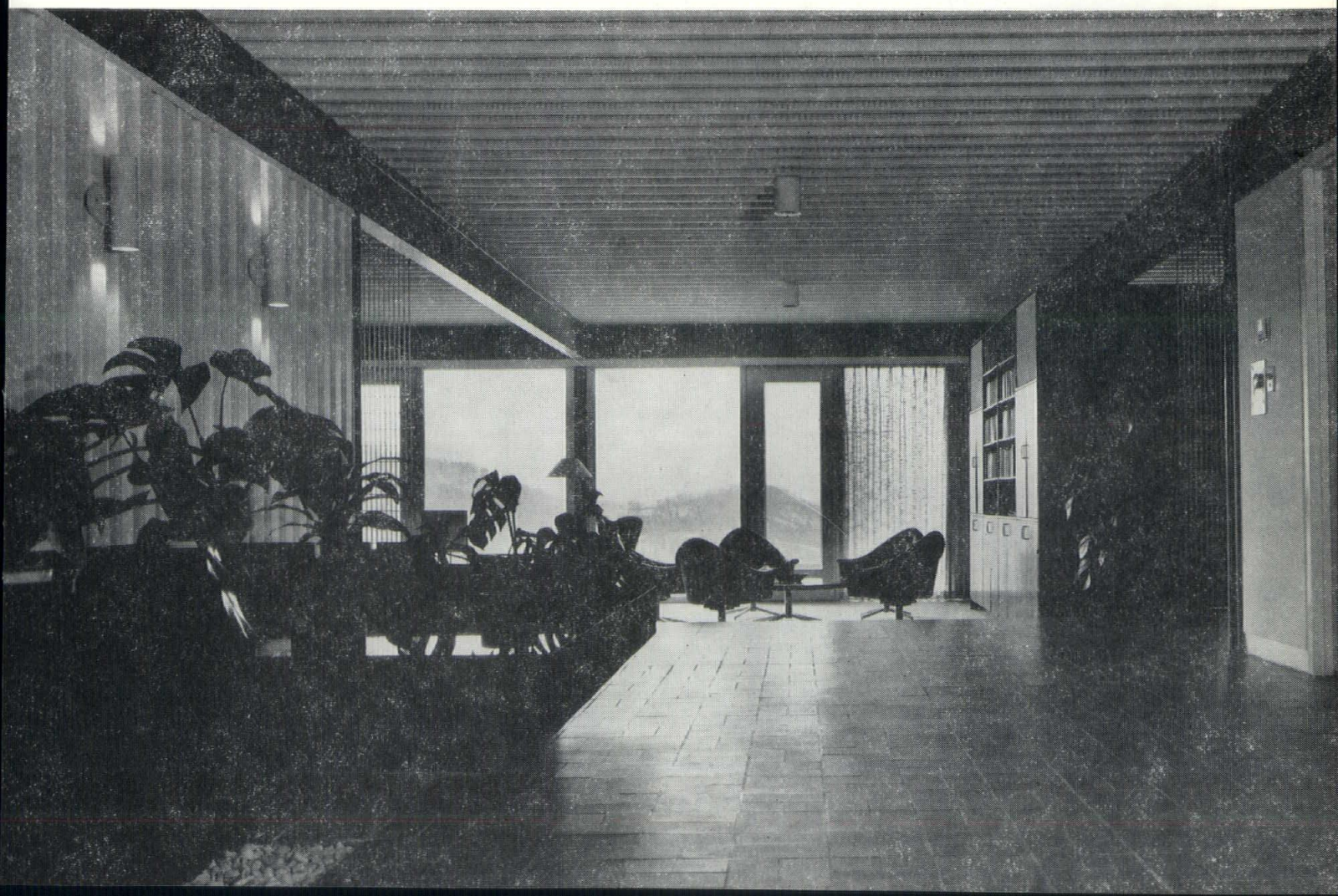





ASHBURY METHODIST CHURCH, COLUMBUS  
TAYLOR & WOOD, COLUMBUS

BOARD OF CHURCH EXTENSION AND HOME MISSIONS  
CHURCH OF GOD, ANDERSON  
JOHNSON-RITCHHART ASSOCIATES, ANDERSON

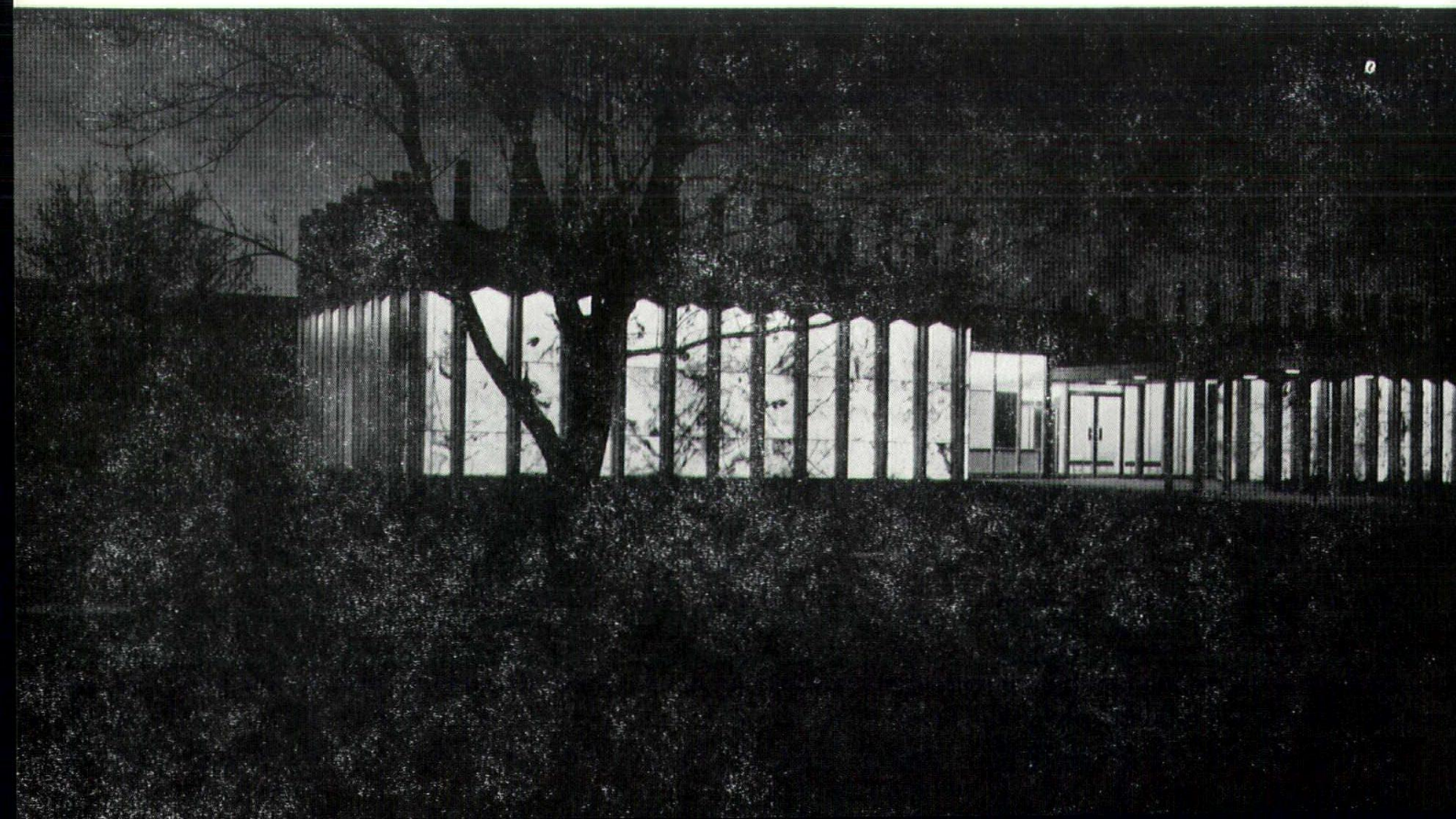



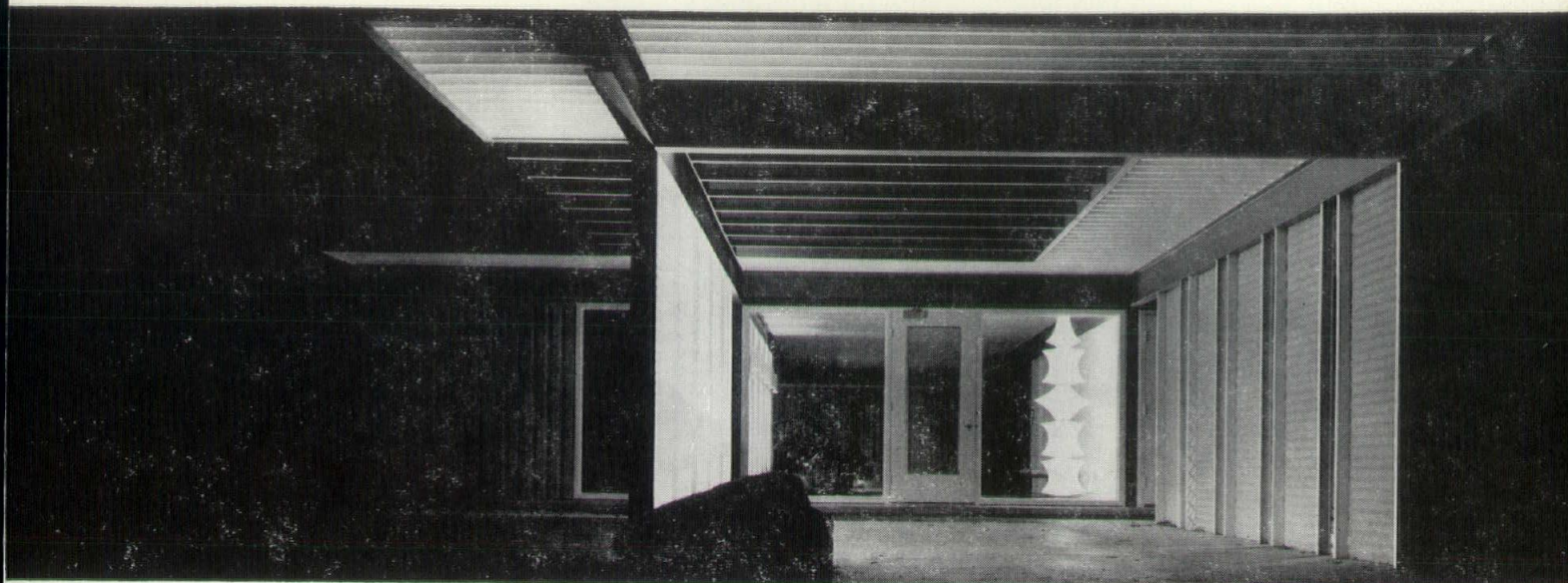

HYMAN DAVE RESIDENCE, ASHEVILLE, NORTH CAROLINA  
CHARLES M. SAPPENFIELD, AIA, MUNCIE

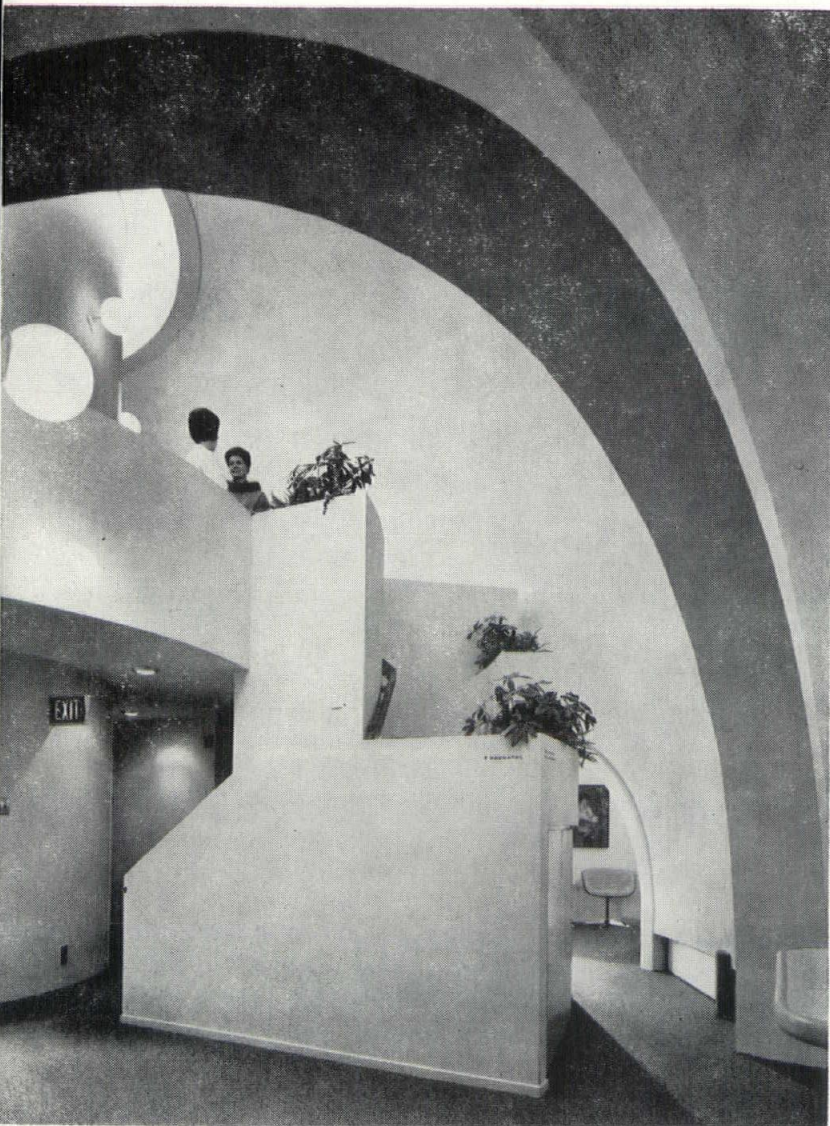

WOMAN'S CLINIC, LAFAYETTE  
E. H. BRENNER, AIA, LAFAYETTE



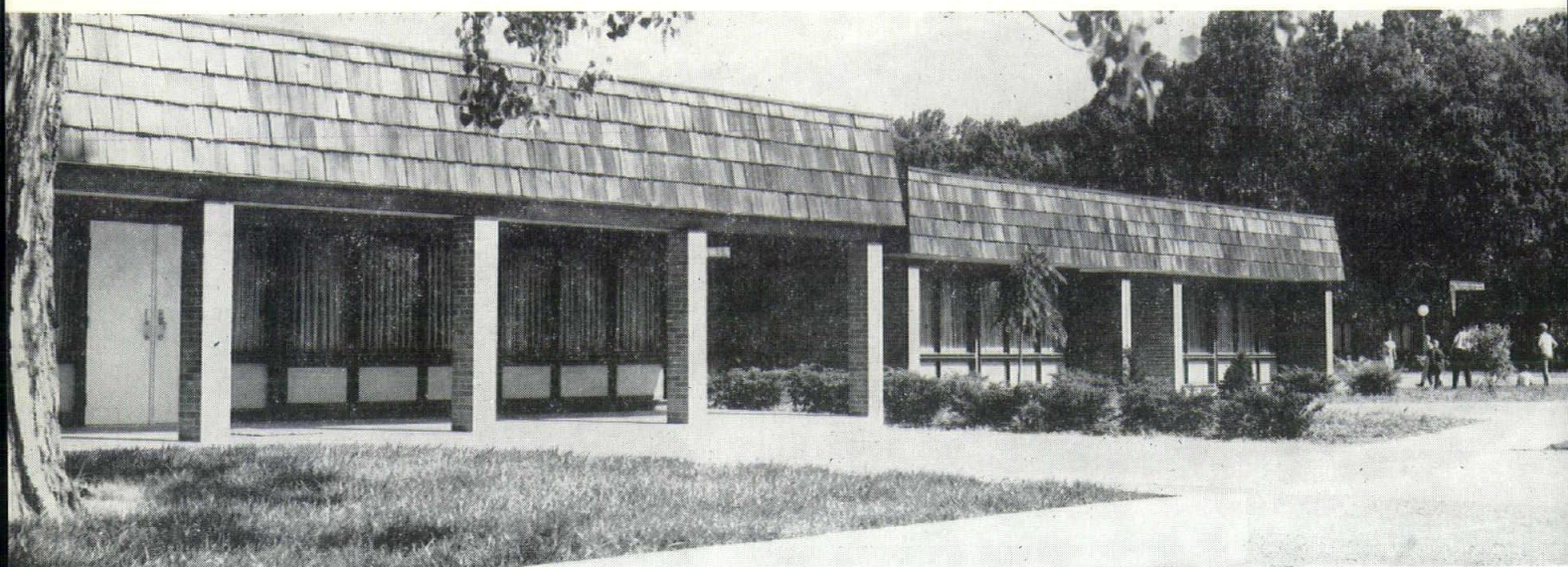

EVANSVILLE PSYCHIATRIC CHILDREN'S CENTER, EVANSVILLE  
HIRONIMUS-KNAPP-GIVEN ASSOCIATES, EVANSVILLE

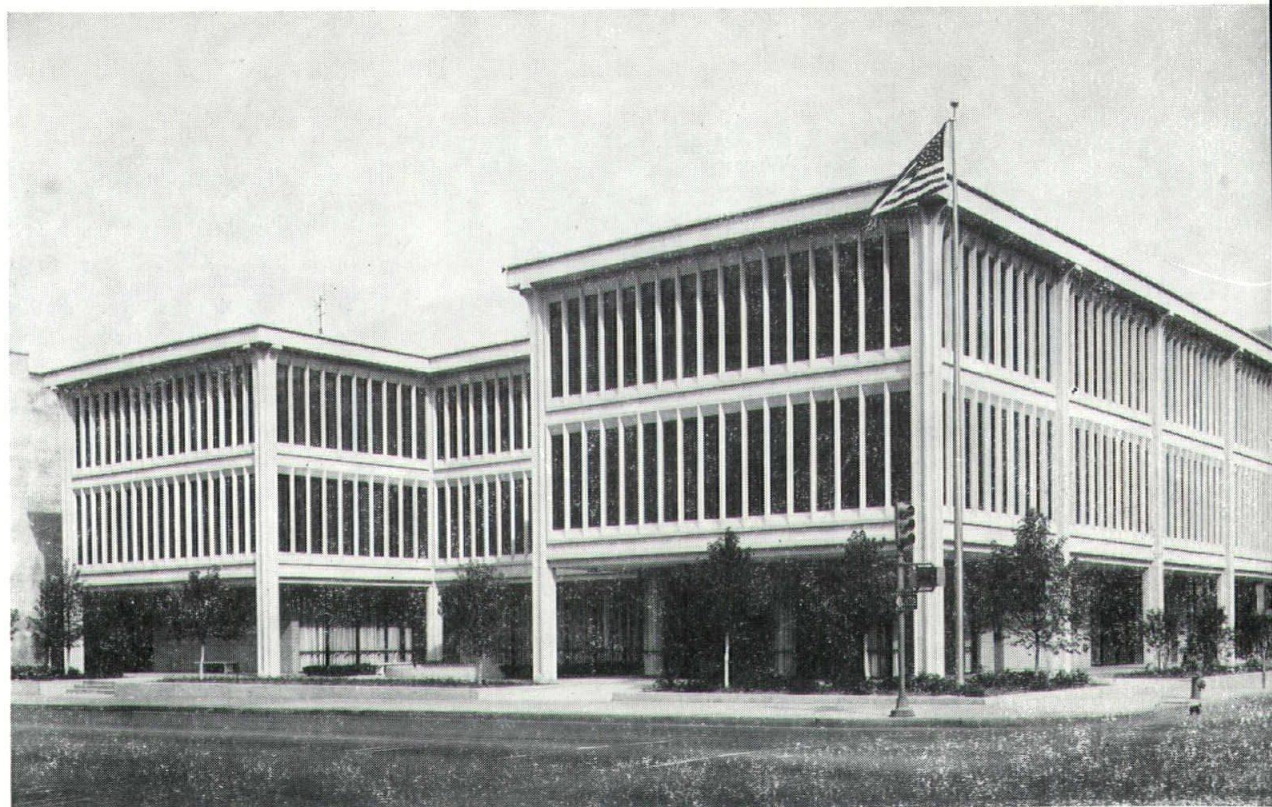

UNION FEDERAL SAVINGS & LOAN ASSN., EVANSVILLE  
HIRONIMUS-KNAPP-GIVEN ASSOCIATES, EVANSVILLE





**WABASH VALLEY CHAPTER, AMERICAN RED CROSS, TERRE HAUTE**  
**EWING MILLER ASSOCIATES, INC., TERRE HAUTE**

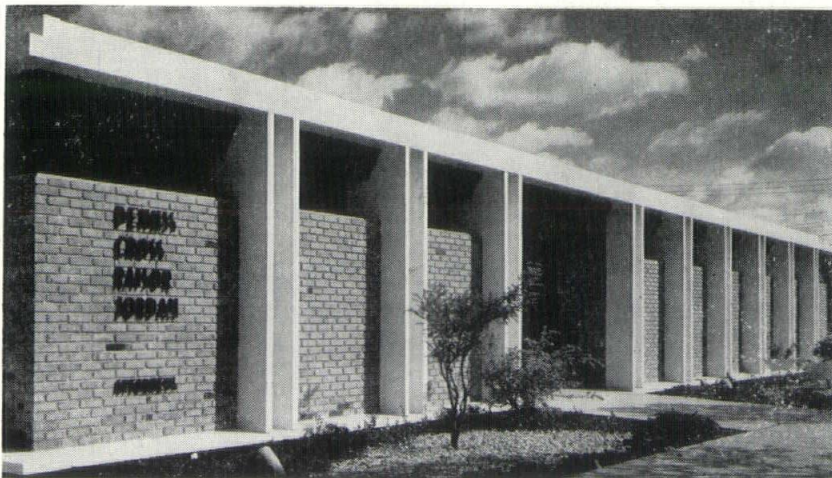

**PERRY CROSS & RALPH DENNIS**  
**ATTORNEY'S OFFICES, MUNCIE**  
**GEORGE W. COX AIA, MUNCIE**



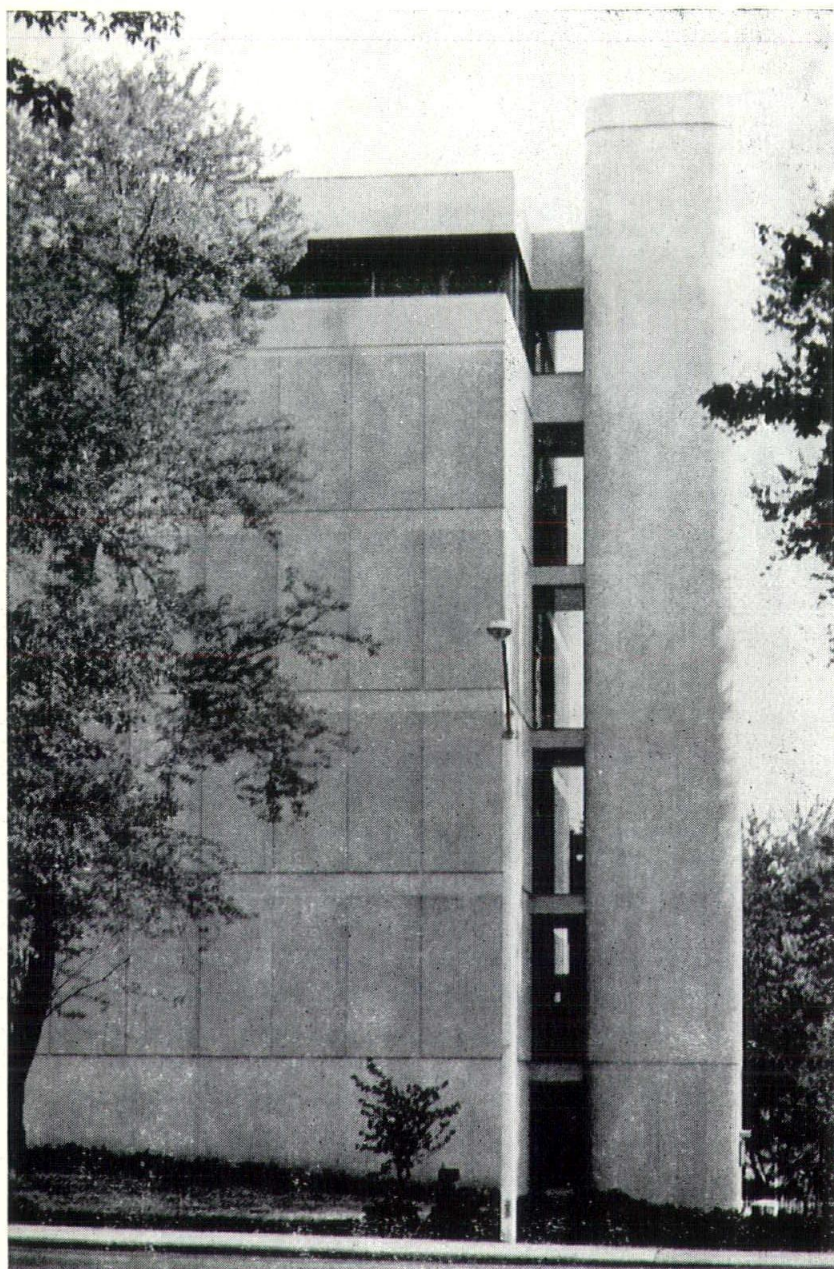

**OPTOMETRY BUILDING, INDIANA UNIVERSITY, BLOOMINGTON**  
**WILLIAM J. STRAIN AIA, BLOOMINGTON**  
**EGGERS & HIGGINS, NEW YORK, CONSULTING ARCHITECTS**

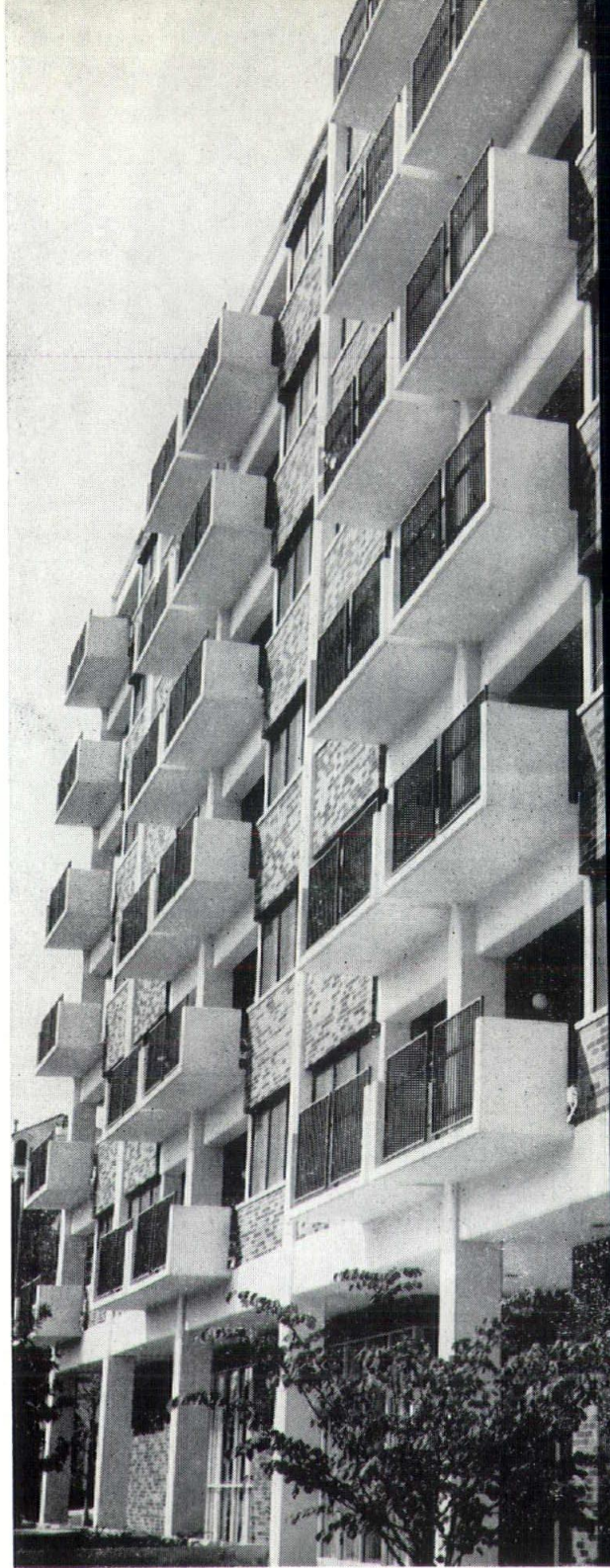

**KENNEDY TOWER, HOUSING AUTHORITY, EVANSVILLE**  
**HIRONIMUS-KNAPP-GIVEN ASSOCIATES, EVANSVILLE**





**JAMES A. POTEET RESIDENT, LAFAYETTE**  
**JOHN H. LOOMIS, LAFAYETTE**

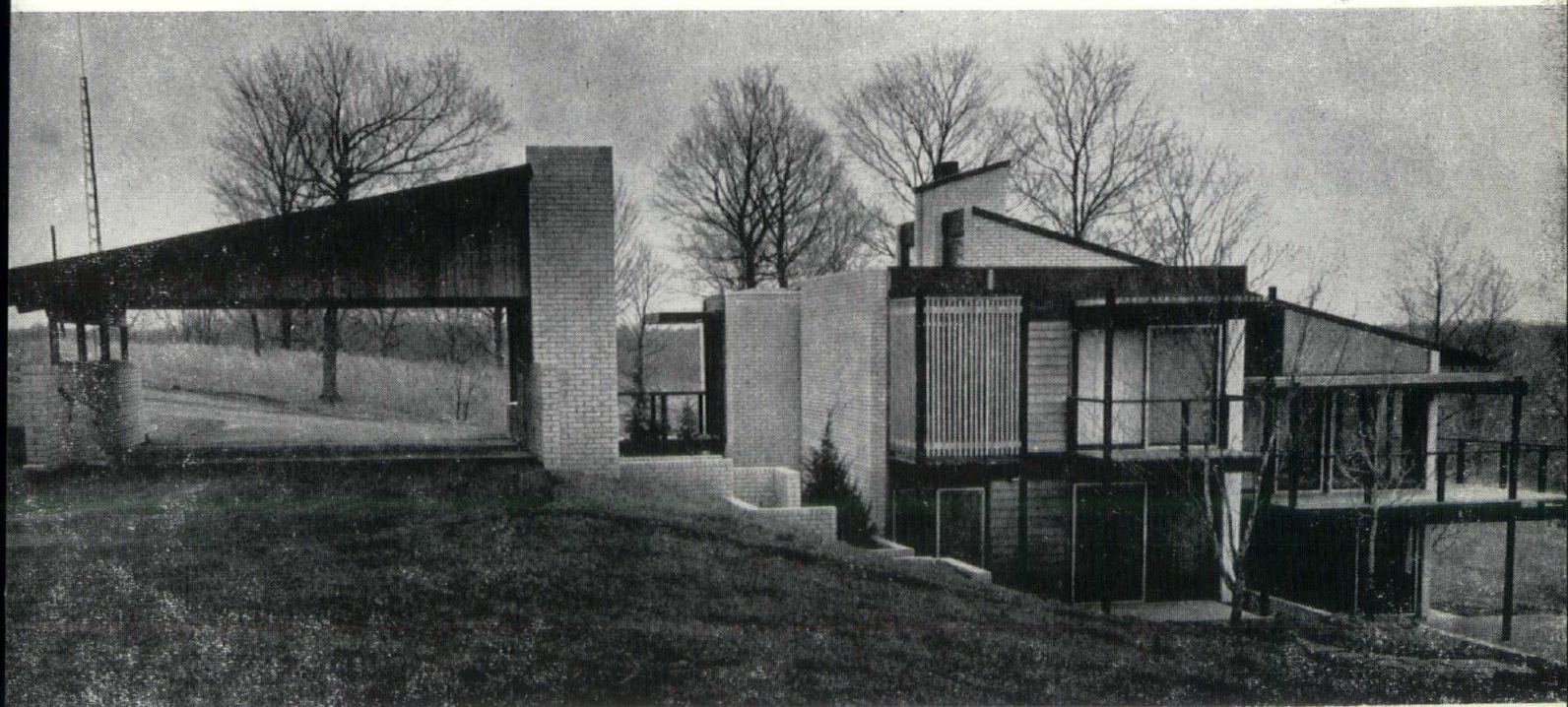

**J. A. GRUNWALD RESIDENCE, BLOOMINGTON**  
**RICHARD L. HARTUNG AIA, BLOOMINGTON**





W. C. SWARTZ RESIDENCE, KEY BISCAYNE, FLORIDA  
E. H. BRENNER AIA, LAFAYETTE





**JOHN F. KENNEDY LIBRARY, MUNCIE**  
**WILSON & TERWILLIGER, RICHMOND**

**WATER WORKS CORP., RICHMOND**  
**WILSON & TERWILLIGER, RICHMOND**

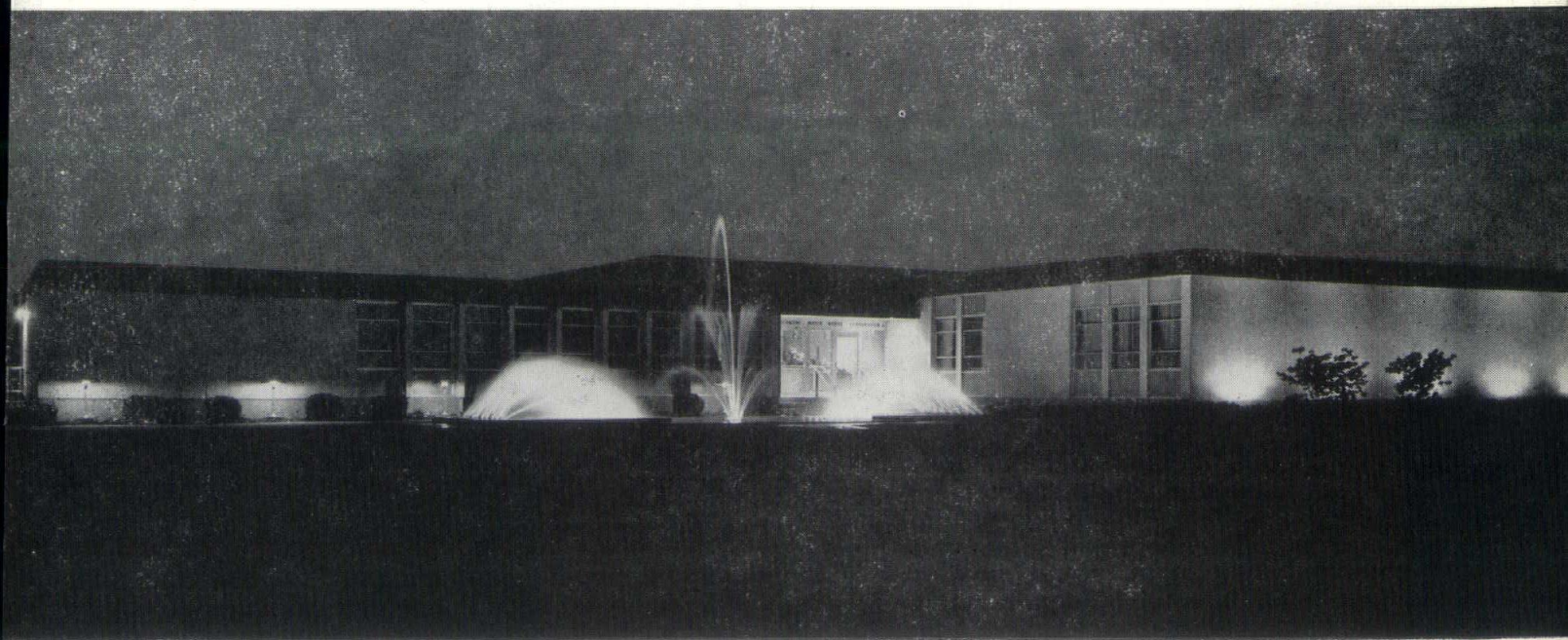



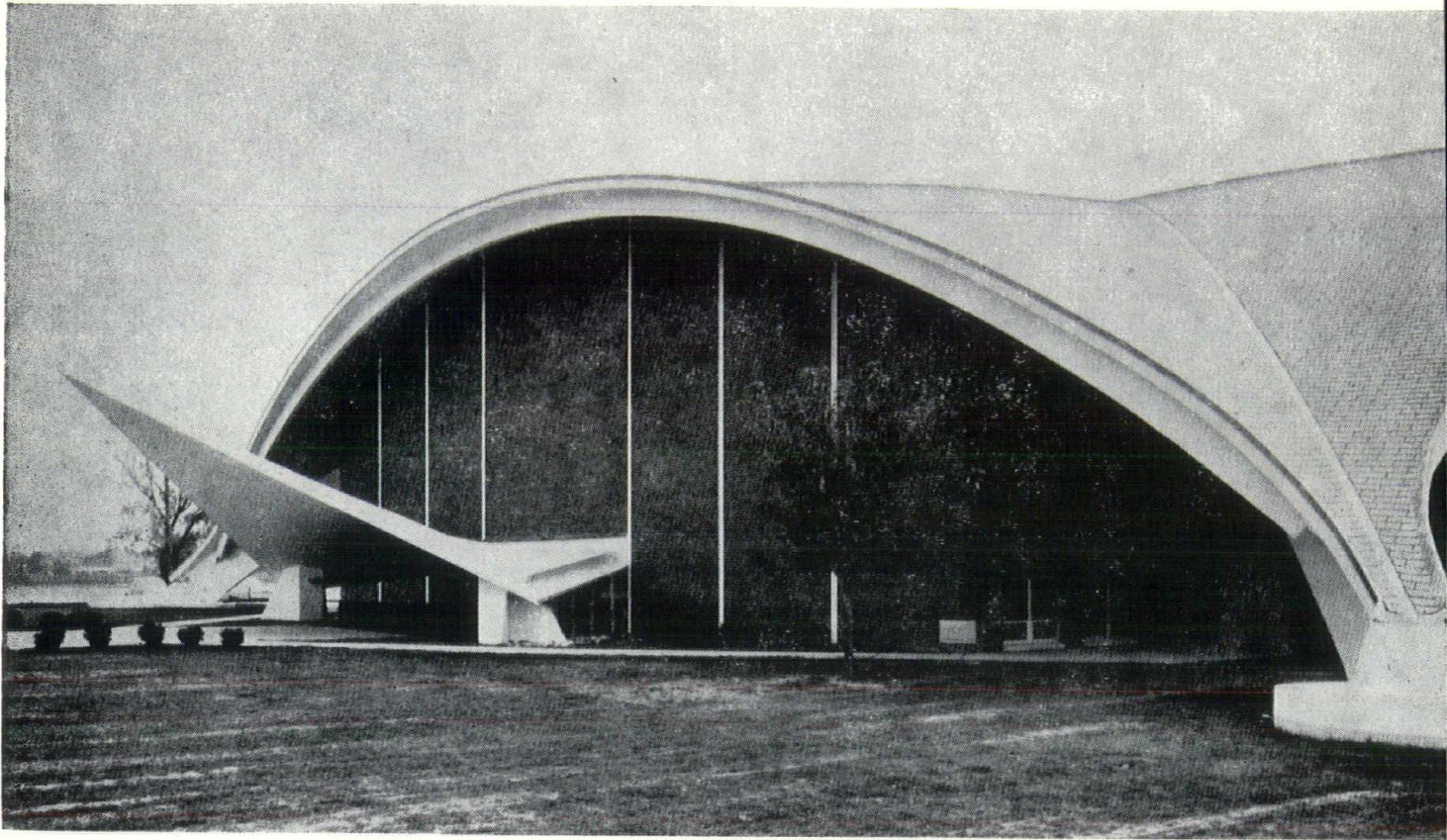

O. C. LEWIS GYMNASIUM, ANDERSON COLLEGE, ANDERSON  
JOHNSON-RITCHHART ASSOCIATES, ANDERSON



SCIENCE BUILDING, ANDERSON COLLEGE, ANDERSON  
JOHNSON-RITCHHART ASSOCIATES, ANDERSON



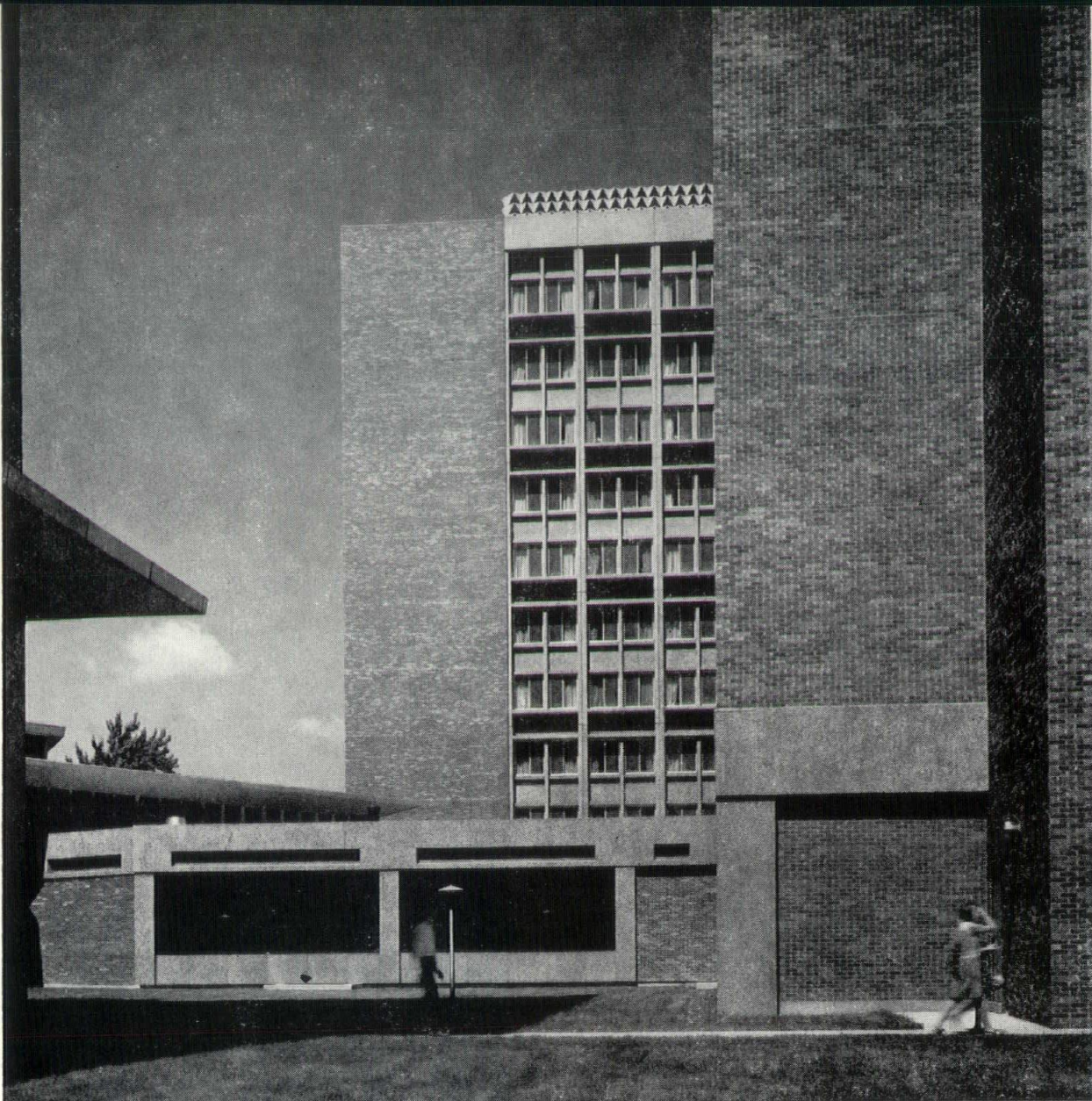

**JONES & HINES RESIDENCE HALLS, INDIANA  
STATE UNIVERSITY, TERRE HAUTE  
EWING MILLER ASSOCIATES, INC.,  
TERRE HAUTE**

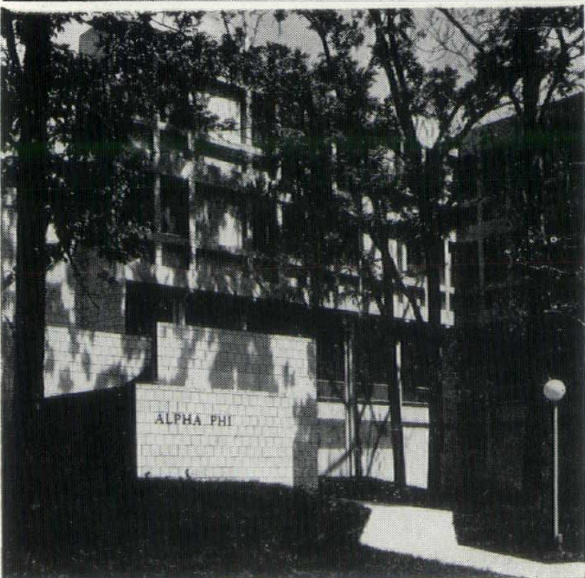

**ALPHA PHI SORORITY, WEST LAFAYETTE  
E. H. BRENNER AIA, LAFAYETTE**



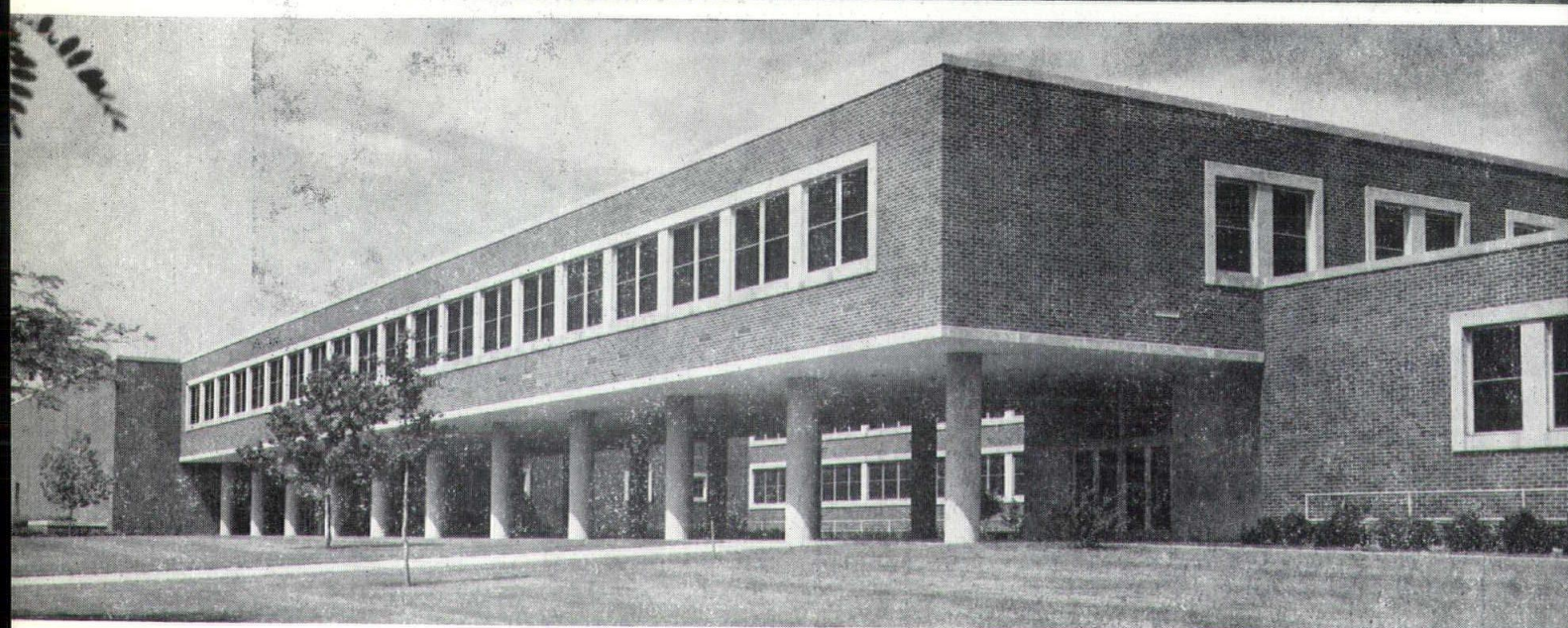

**SIGMA CHI FRATERNITY HOUSE, CRAWFORDSVILLE**  
**EWING MILLER ASSOCIATES, INC., TERRE HAUTE**





**STUDEBAKER EAST RESIDENCE HALLS BALL STATE UNIVERSITY, MUNCIE  
WALTER SCHOLER & ASSOCIATES, LAFAYETTE**

**STUDENT HEALTH SERVICE, BALL STATE UNIVERSITY, MUNCIE  
HAMILTON-GRAHAM ASSOCIATES, MUNCIE**

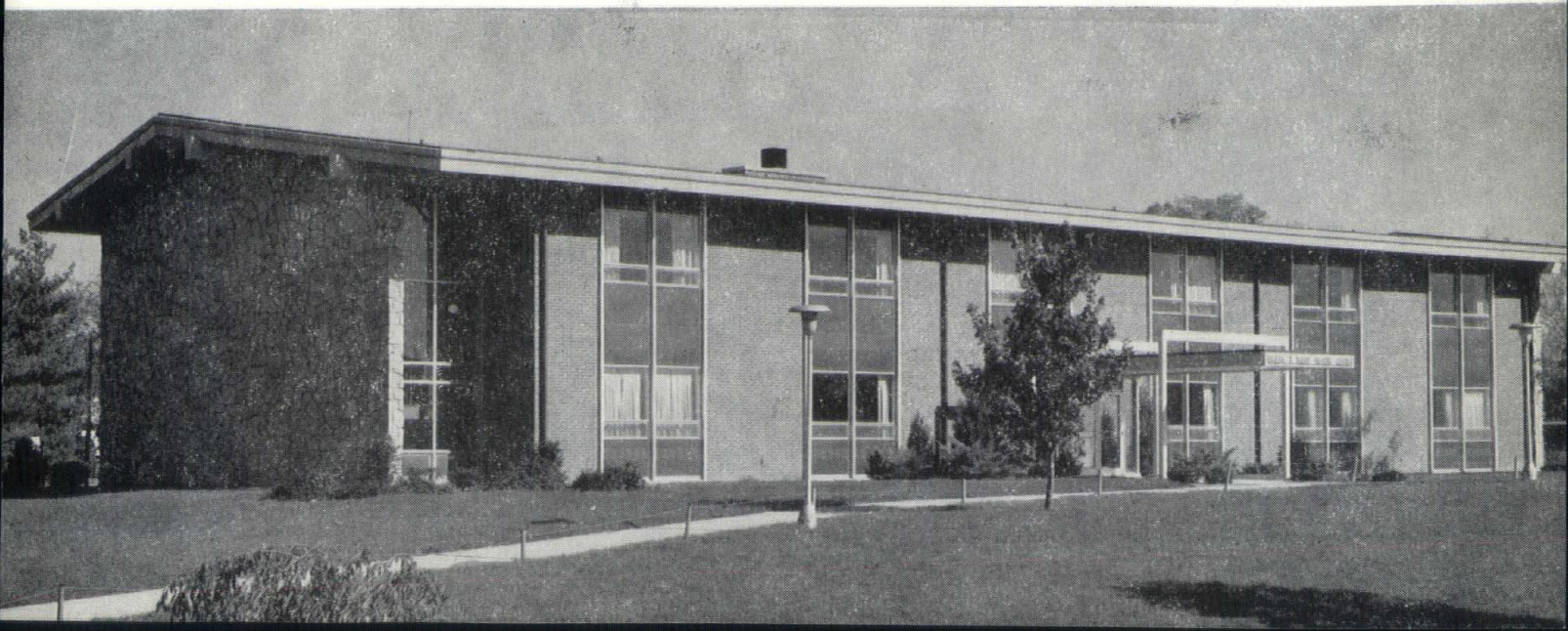



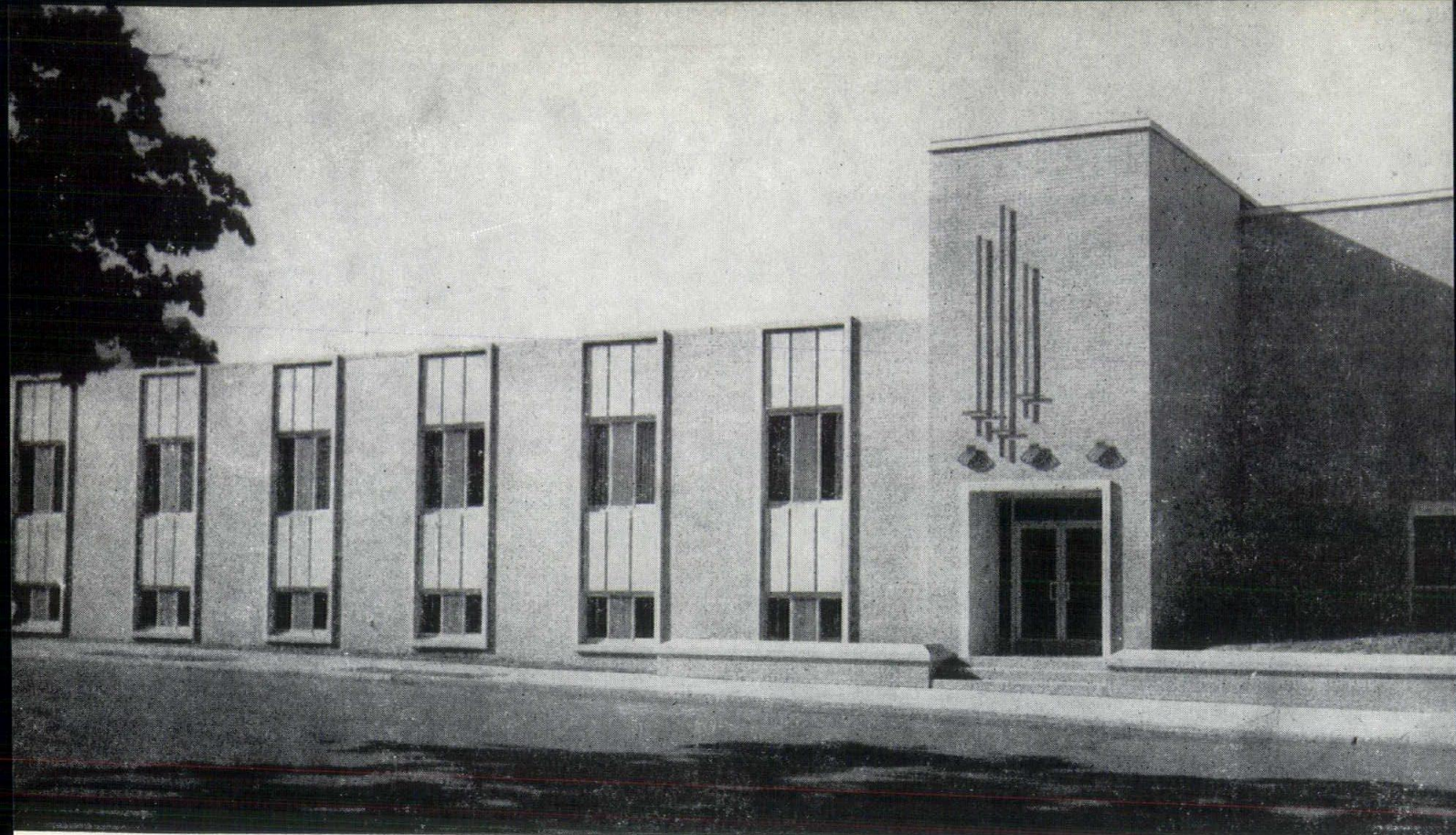

**PARRISH CENTER ADDITION, ST. JAMES LUTHERAN CHURCH, LAFAYETTE**  
**WALTER SCHOLER & ASSOCIATES, LAFAYETTE**

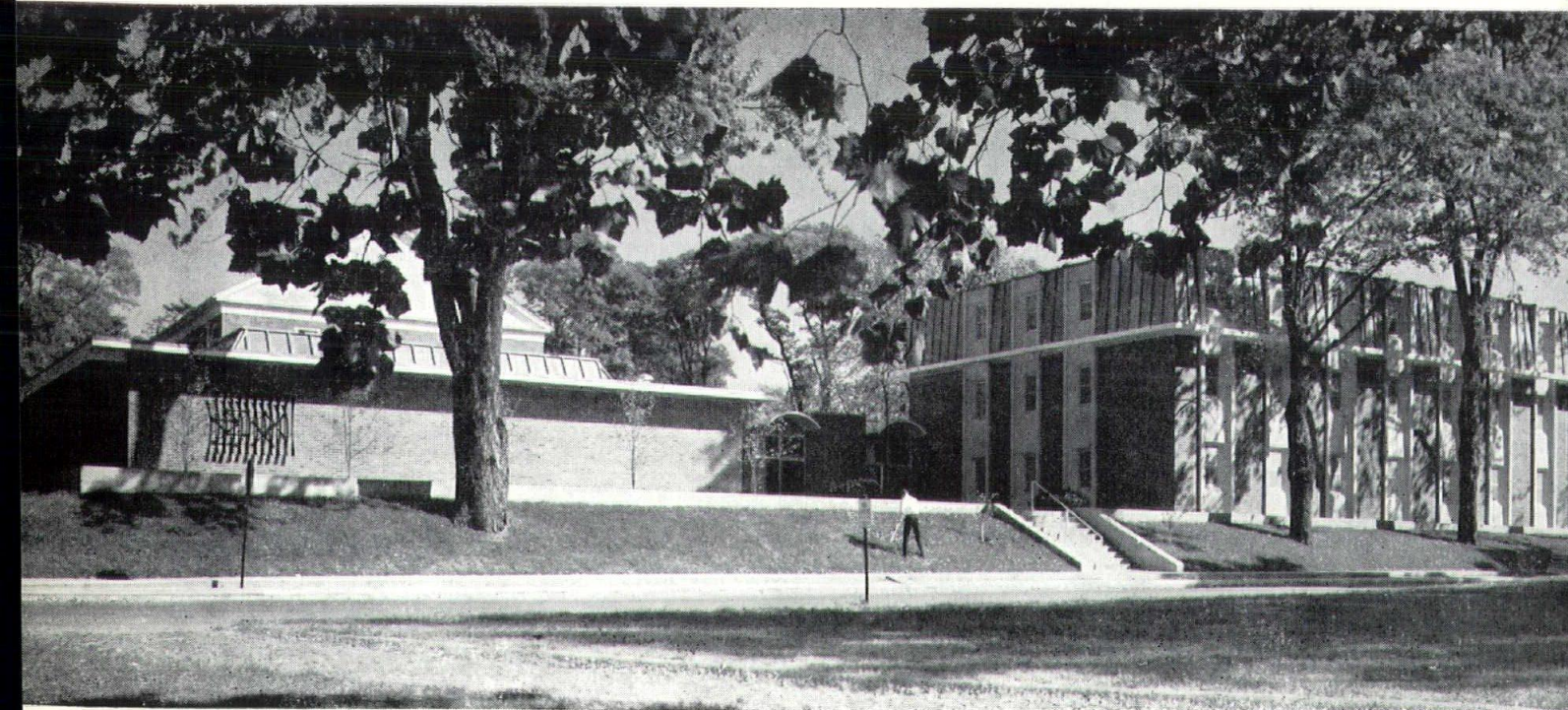

**EDUCATION BUILDING ADDITION, PURDUE UNIVERSITY CALUMET CAMPUS,**  
**HAMMOND**  
**WALTER SCHOLER & ASSOCIATES, LAFAYETTE**



# News

H. ROLL McLAUGHLIN AIA, Indianapolis architect and a principal in James Associates, is one of six architects nationally appointed to the Historic American Buildings Survey Advisory Board. His appointment was announced late last year by Stewart A. Udall, Secretary of the Interior.

Long active and well-known in the historic architecture and preservation fields, Mr. McLaughlin also serves on the National Committee for Historic Buildings, is Preservation Officer for the ISA, and a member of the Society of Architectural Historians, Natural Trust for Historic Preservation, American Association for State and Local History, American Forestry Association, Art Association of Indianapolis, Committee for Art and Culture of the Greater Indianapolis Progress Committee.



(HABS Advisory Board: (seated, left to right) F. Blair Reeves AIA, Chairman, AIA Committee on Historic Buildings; Miss Virginia Daiker, Library of Congress; Stewart A. Udall, Secretary of the Interior; Mrs. William Slater Allen, Trustee, National Trust for Historic Preservation; Howard Baker, Associate Director, National Park Service; (standing) Orin M. Bullock AIA, Baltimore architect, and Chairman, HABS Advisory Board; Dr. Ernest A. Connolly, Chief, Office of Archeology and Historic Preservation, National Park Service; Raymond Girvigan AIA, California architect; James C. Massey, Chief, Historic American Building Survey, National Park Service; Dr. George B. Tatum, President, Society of Architectural Historians, and Vice Chairman, HABS Advisory Board; William J. Wagner, Jr., FAIA, Iowa architect and Secretary, HABS Advisory Board; Mr. McLaughlin; Donald H. Parker ASLA, Landscape Architect, Colonial Williamsburg.)

## AIA

THOMAS R. KEENE AIA, Elkhart architect and past president of the Northern Indiana Chapter AIA, and his firm, Keene/MacRae As-

sociates, Inc. & Richard Paul Miller, have been honored as "Boss of the Year" by the Elkhart Junior Chamber of Commerce. The firm presently employs 58 people and is active in public housing and school design work.

## AIA

FRAN SCHROEDER AIA, Indianapolis architect, and LLOYD HICKERSON, executive director of the Indiana Society of Professional Engineers, serving as judges in the Indiana Concrete Masonry Association's Plant Improvement Contest selected Briedenbaugh Brothers of Jasper as winner of the major award for overall image. Schuster's Block Co. of Indianapolis was honored for neatest appearance of delivery equipment and Miller Block Company of Evansville was honored for the most improved plant. It was the fourth such program to encourage neater plant facilities for block manufacturers in Indiana.

## AIA

HAMILTON COSCO, INC., Columbus, is seeking an architect with broad experience in selection and designing of color, fabric and patterns for consumer products to serve as designer and consultant in these areas for all its divisions—including Household Products Division in Columbus, National Blenders in Alhambra, California, the Harper J. Ransburg Co. in Indianapolis, and the Plastic Academy Products Corp. in Leominster, Massachusetts. Interested persons should contact Mr. E. Keith Moore, Director, Corporate Design and Product Development, Hamilton Cosco, Inc., State Street, Columbus, Indiana 47201.

## AIA

WANTED: Experienced Architectural Designer, draftsman, desirous of pursuing a unique area of specialization. Knowledge in authentic period residential design would be desirable, as well as ability to render. Willingness and desire to learn research methods and techniques required for restoration of historic buildings. Call Indianapolis 547-9441 for interview.





## Be ready for ready mixed concrete

Customer satisfaction that brings repeat orders depends on quality concrete and good workmanship. To make the job go easier and assure top results with ready mixed concrete, a little advance planning goes a long way.

Order ready mixed concrete well in advance. Plan placing operations far enough ahead so that trucks can be scheduled to deliver the concrete at the exact hour needed.

Ready mixed concrete must be placed in the forms promptly—not more than 1½ hours after mixing, sooner in hot weather.

Adequate preparation will save time and reduce confusion on the job. Here are some of the things you can do.

1. *Have forms well braced* to keep them aligned while concrete is being placed. Oil forms for easy removal.
2. *Have subgrade dampened* so ground doesn't absorb water from concrete.

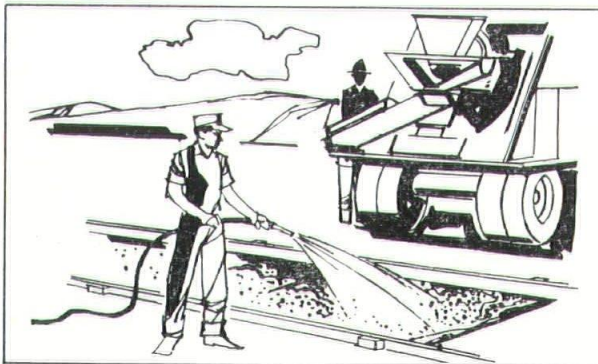

3. *Have planks and runways in place* to protect existing construction and provide easy access for trucks.

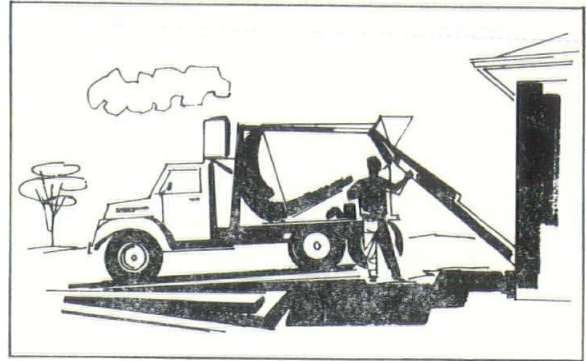

4. *Have equipment handy* to speed placing of concrete.
5. *Have screeds in place.*
6. *Have straightedge ready* to strike off concrete before finishing.

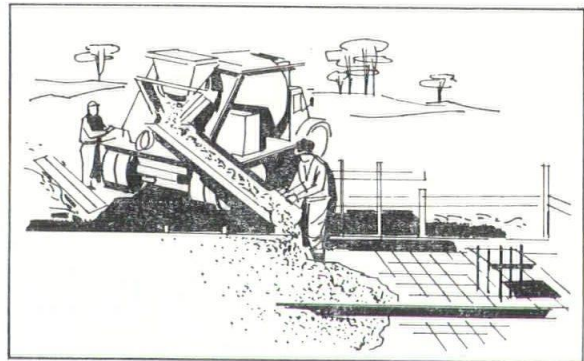

7. *Have vibration equipment ready* for proper compaction, bond, elimination of air pockets.
8. *Have curing materials ready* to prevent rapid evaporation of surface water.

## Dangers of adding water to ready mix

Addition of extra water to ready mixed concrete—which has been accurately designed for a specific job—will seriously affect the strength, durability and watertightness of the finished concrete!



**PORTLAND CEMENT ASSOCIATION**  
612 Merchants Bank Bldg., Indianapolis, Ind. 47204

*An organization of cement manufacturers to improve and extend the uses of portland cement and concrete*



# And The Winner Is..

MELVIN D. BERKEY AIA, a young South Bend architect, has won the AIA-approved competition to design the College of Architecture and Planning Building at Ball State University, Muncie. Mr. Birkley's concept was selected over the four other finalists in the two-stage competition which drew over forty entries in the first stage.

The selected design provides for six stories and basement with sunken plaza on one side. All utilities and storage are located in the basement, along with photo lab, drawing and research area and student concession area. Outdoor study is provided in the sunken garden. Exhibition space, dean's office, two-story lobby and combination auditorium-lecture room are located on the first floor, offices, conference room and upper parts of the lecture room, auditorium and lobby on the second. Most of the third floor is used to house the library, and the fourth, fifth and sixth floors are large open loft spaces which can be divided by moveable partitions into studios, seminar rooms and other functions.

The building is designed to house 360 students at a cost of \$1,300,000, and provision has been made for expansion.

Architect Birkey is an honor graduate of the University of Illinois' School of Architecture and also attended Taylor University. He is registered to practice in both Indiana and Illinois, and recently established his own office, M. D. Birkey and Associates, in South Bend. He has won first place honors in the Earl Prize competition for an architectural

building critique, both honorable mention and a finalist award in the National Institute of Architectural Education competition, and was a regional winner for the Paris Prize.

He was the chief designer of a master plan, science building and men's dormitory at

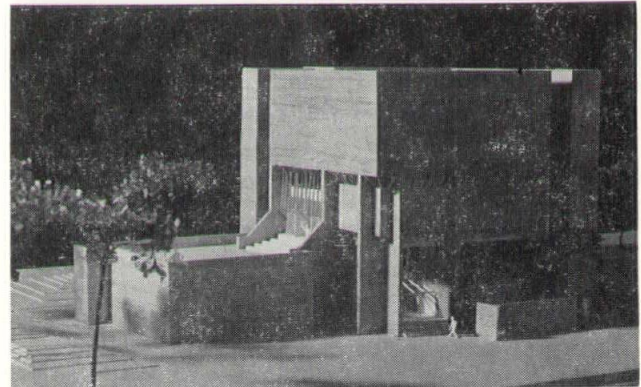

Bethel College, Mishawaka, and the project architect for Charles W. Cole and Son, South Bend.

Jury Chairman George W. Qualls AIA (Philadelphia) commented: "The jury was unanimous in its decision; we were in complete agreement. This building will meet the needs of Ball State; it's new, different, but it will sit quietly on the site. It will be a good neighbor to the other buildings around it, it won't be a little Parthenon sitting loftily on its lot.

"We were very happy with the five finalists, and we feel that Indiana is richly blessed with good architects, and no one need leave the State to find a good architect."



**SAVE MONEY • SMOOTH PROCEDURES  
IMPROVE DESIGNS • ELIMINATE MISTAKES**

*Depend on*

**EXPERIENCED PERSONNEL**

**CUSTOM MILLWORK • GRADE-STAMPED LUMBER  
BUILDING MATERIALS • CONSTRUCTION COMPONENTS  
ARCHITECTURAL COORDINATION**

SINCE 1916



**BURNET-BINFORD**

"THE BUILDER'S  
LUMBER COMPANY"

1401 WEST 30TH STREET • 926-3315  
ALSO NORA



# ECONO-RAIL

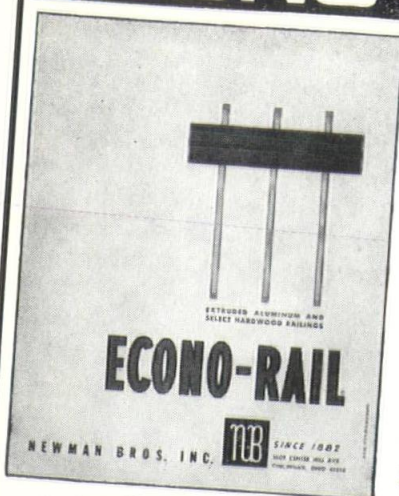

**GREAT  
FOR '68**

**NEWMAN  
1968  
ECONO-RAIL  
CATALOG**

*Write for  
your copy*

A practical, working catalog in color of **QUALITY RAILING**. For office buildings, institutions, schools, churches, hospitals and industry. Note the pages on **ALUMAWOOD** handrail and other items. Also, **BUDGET RAIL** . . . **LOWEST COST** pre-anodized railing in America.

*See Sweets Catalog Section 17 Line*

**NEWMAN BROTHERS, INC.**

5614 Center Hill Ave.

Cincinnati, Ohio 45216

**NB NEWMAN**

*for* **50 Years!**

BUILDERS HAVE USED  
**SCHUSTER'S  
CONCRETE BLOCKS**

True to Size—Everytime  
300 DIFFERENT SIZES  
in Regular and Haydite  
11 SCREEN BLOCK PATTERNS

*Phone for fast delivery*

**Schuster's Block**

INCORPORATED

**901 E. TROY AVE.**

PHONE: 787-3201

Offices  
designed  
for  
just  
about  
anyone



**BUSINESS FURNITURE CORP.**

ONE HUNDRED ONE SOUTH PENNSYLVANIA STREET  
INDIANAPOLIS, INDIANA 46204 • PHONE 317-634-1400



# Cities In Context

THE DEPARTMENT OF ARCHITECTURE, University of Notre Dame, will host a four-day international conference on "Cities in Context," March 31 through April 3, at the Center for Continuing Education on the campus of Notre Dame. The conference is designed to stress the physical and administrative particularities of urban society, in recognition of the nation's increasing preoccupation with urban affairs and environmental conditions.

The sessions will concentrate upon the elemental context within which urban life is increasingly bound; the attention given to the form and fabric of cities, and to the social circumstances that prevail, now requires to be tempered by an application of other forces, cultural, ethical and natural, which are inescapable and which are ultimately decisive in their effects upon human welfare.

The array of speakers scheduled for the conference is most impressive, including:

Charles Blessing, Director, Department of City Planning, Detroit

Grady Clay, Urban Journalism Center, Northwestern University

Dr. Albert V. Crewe, University of Chicago, former director, Argonne National Laboratory

Dr. Henry Field, Professor of Anthropology, Harvard

The Hon. Charles Haar, Assistant Secretary Metropolitan Development, HUD

Sir William Haley, Editor-in-Chief, EN-

## CYCLOPAEDIA BRITANNICA

Edward T. Hall, Professor of Anthropology, Northwestern

Calvin Hamilton, Director, Department of City Planning, Los Angeles

Desmond Heap, Comptroller of the City of London

Rev. Theodore M. Hesburgh, CSC, President, Notre Dame

Michael Hugo-Brunt, Professor of City Planning, Cornell

Dr. Juscelino Kubitschek, formerly President of Brazil

Lord Llewelyn-Davis, Director, School of Architecture, University of London

George McCue, ST. LOUIS POST-DISPATCH

Dipl-ing. Rolf Schwedler, Senator fuer Bau und Wohnungswesen

William L. Slayton, Executive Vice-President, Urban America Inc.

Dr. Philip Thompson, National Center for Atmospheric Research

Wolf Von Eckhardt, WASHINGTON POST

Additional information regarding the conference can be secured from the Department of Agriculture, University of Notre Dame, Notre Dame, Indiana 46556. Advance registration for the conference (fee, \$100.00), must be made no later than March 20th as facilities are limited.

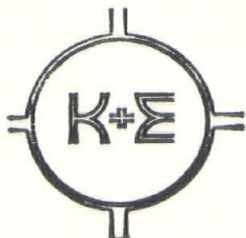

**K+Σ** Exclusive **DEALER**

**DRAFTING  
SURVEYING  
REPRODUCTION**

• **Blue Prints** • **White Prints** • **Photo Copies**  
• **Offset Printing**

**MARBAUGH Engineering Supply Co.**

**INDIANAPOLIS, IND.**

MAIN OFFICE — 140 E. Wabash St.

NORTHSIDE BRANCH — 4145 N. Keystone Ave.

MEIrose 7-3468

LIberty 6-4875

**SUPPLIES**



# THIS!!!

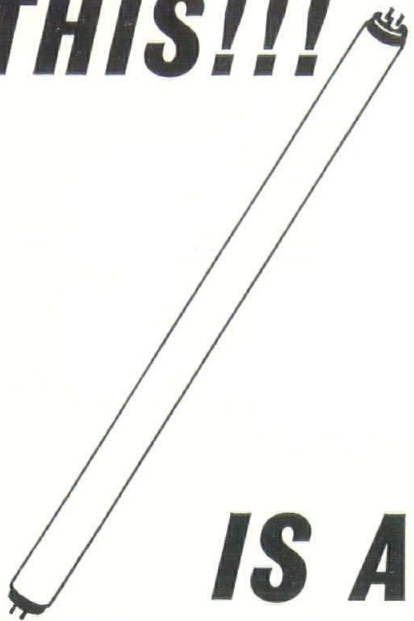

# IS A HEATING SYSTEM?

You bet it is! This is a revolutionary new *ELECTRIC* climate conditioning system called, "Heat with Light". It's only one of many advanced concepts offered by modern *Electric* heating and cooling to allow architects and engineers with imagination greater flexibility in design and construction.

Costs on equipment, installation and operation are available on actual installations in the Indianapolis area.

FOR FULL INFORMATION CALL  
ARCHITECT and ENGINEERING  
REPRESENTATIVE

MEIrose 5-6868—Extension 264

INDIANAPOLIS  
*Power & Light*  
COMPANY

## Ball State Lectures

Architecture Building, Ball State University, Muncie, 8:00 P.M., EST

JANUARY 29—College of Architecture Building—Presentation by the winning Indiana Architect

FEBRUARY 5—Color and Light in our Environment—Joseph Cox, Professor of Architecture, North Carolina State University

FEBRUARY 12—Work of Mies Van Der Rohe—George Danforth, Director of Architecture Department, Illinois Institute of Technology

FEBRUARY 19—Indiana Courthouse—David R. Hermansen, Associate Professor of Architecture, Ball State University

MARCH 11—American Crafts—Charles Counts, Designer-Craftsman, Rising Fawn, Georgia

MARCH 18—Building the Chicago Civic Center—Jacques Brownson, Chairman, Department of Architecture, University of Michigan

MARCH 25—Life in the Year 2001—Arthur C. Clarke, Author of "2001: A Space Odyssey" (to be held in Emens Auditorium, Ball State University)

APRIL 1—Historic Architecture Surveys—James C. Massey, chief, U.S. Department of Interior, Historic American Buildings Survey

APRIL 8—Physical Science Building, University of North Carolina—Herbert McKim, architect, Wilmington, North Carolina

APRIL 15—University Planning and Architecture North of the Border—Thomas Howarth, chairman, Faculty in Architecture, University of Toronto.

APRIL 22—Exhibition Opening—Albinson, Cadwallader and Schultz, Knoll Associates

MAY 6—Indianapolis Education Center—Robert N. Kennedy, architect, Indianapolis

May 13—U.S. Steel Building, Pittsburgh—U.S. Steel Corporation Construction Marketing Division

## .20 = 'K' Factor INSULATION VALUE

**STYROFOAM SM® — Miller System**

**STYROFOAM RM® — Roof Insulation**

**STYROFOAM SB® — Perimeter Insulation**

*STYROFOAM® stays dry, maintains  
its insulation value*

Distributed by

### SEWARD SALES CORPORATION

INDIANAPOLIS, IND.  
2070 East 54th Street

CINCINNATI 8, OHIO  
3660 Michigan Street

ELHART, IND.  
740 South Main Street



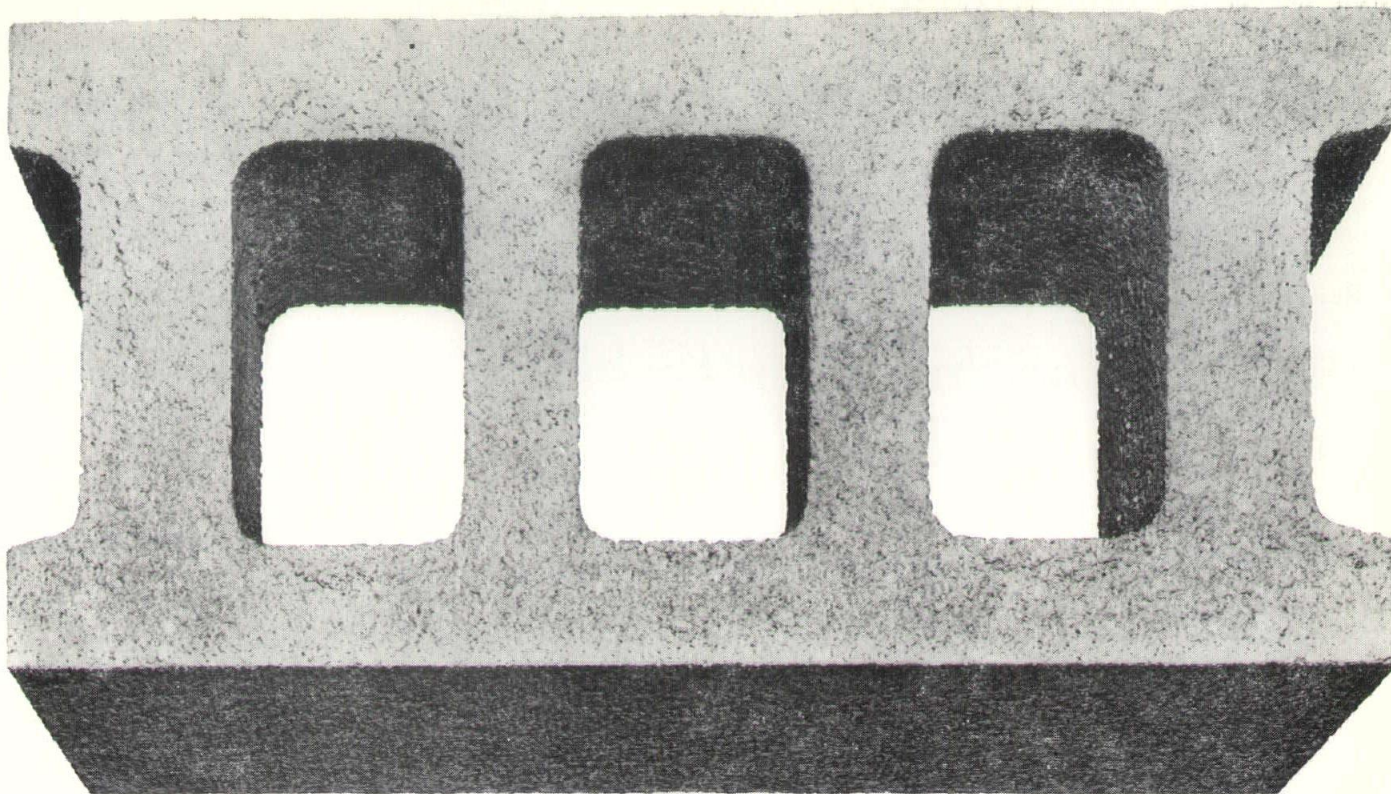

**Reduces condensation.** Thermal insulation properties of masonry units produced with USS GARYLITE Expanded Slag are exceptionally good, as shown by service performance and laboratory tests. The coefficients of heat transmission or "U" values for walls constructed with units using expanded slag aggregate are much lower than those for walls using gravel or limestone aggregate. For hollow walls, with unfilled cores, the heavy aggregates have a "U" value 1.6 times as great as that of expanded slag, and this increases to 2.2 times as great when the cores are filled. The good insulating characteristics of USS GARYLITE

masonry units give greater protection against condensation. What's more, units of USS GARYLITE Slag offer high fire resistance, excellent sound insulation, and proven durability.

For more information on USS GARYLITE Slag—call or write United States Steel, Raw Materials Sales, at any of the following offices: 208 South LaSalle Street, Chicago, Illinois 60690 (Area Code 312) 236-9200; 209 Broadway Building, Lorain, Ohio 44052 (Area Code 216) 245-6897; 525 William Penn Place, Pittsburgh, Pa. 15230 (Area Code 412) 391-2345.

USS and GARYLITE are registered trademarks.

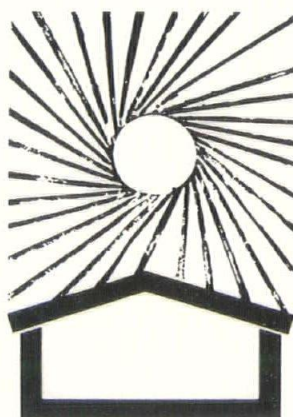



indiana architect  
P.O. Box 55594 Indianapolis, Ind. 46205

Bulk Rate  
U. S. POSTAGE

**PAID**

Indianapolis, Ind.  
Permit No. 1497

George E. Pettengill, Libr.  
American Institute of Architects  
1735 New York Ave., N.W.  
Washington 6, D. C. 20006

Return Requested

## The only thing in concrete block that can catch fire is its design versatility...

Concrete block has suddenly made the building industry sit up and take notice. There are now more shapes and sizes of concrete block than ever before, more wall pattern possibilities than ever before.

But style doesn't count much without security: complete fire-safety. Block simply cannot burn.

Little wonder concrete block is used so frequently in modern commercial buildings — as well as schools, medical buildings, theaters and wherever large crowds of people congregate. (You'll even see the many faces of concrete block in local fire stations. What better testimonial is there for block's complete fire-safety?)

Make sure you have complete fire-safety in the next building or home you design.

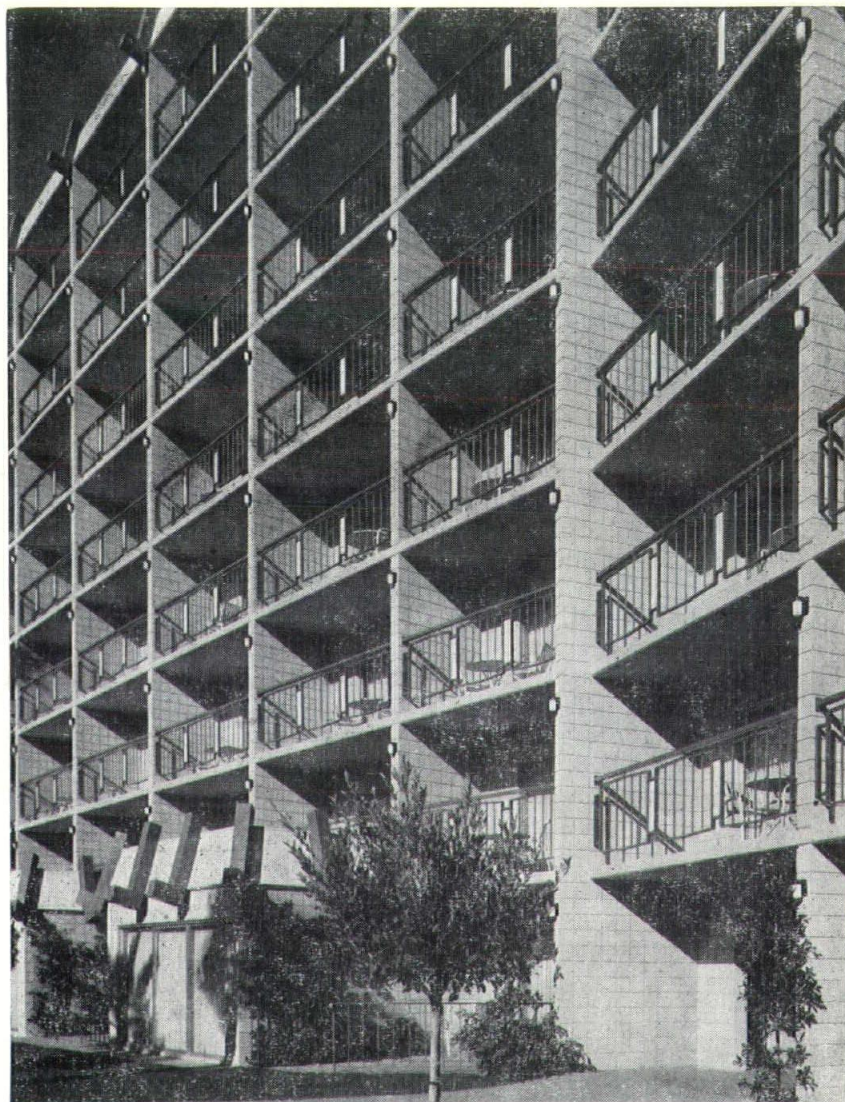

### Indiana Concrete Masonry Association, Inc.

2201 EAST 46th STREET •

251-1214

INDIANAPOLIS, IND. 46205