

mo
SKYLINES

and **MIDWEST ARCHITECT**

AMERICAN INSTITUTE
OF
ARCHITECTS
APR 01 1963

LIBRARY
Roster Issue

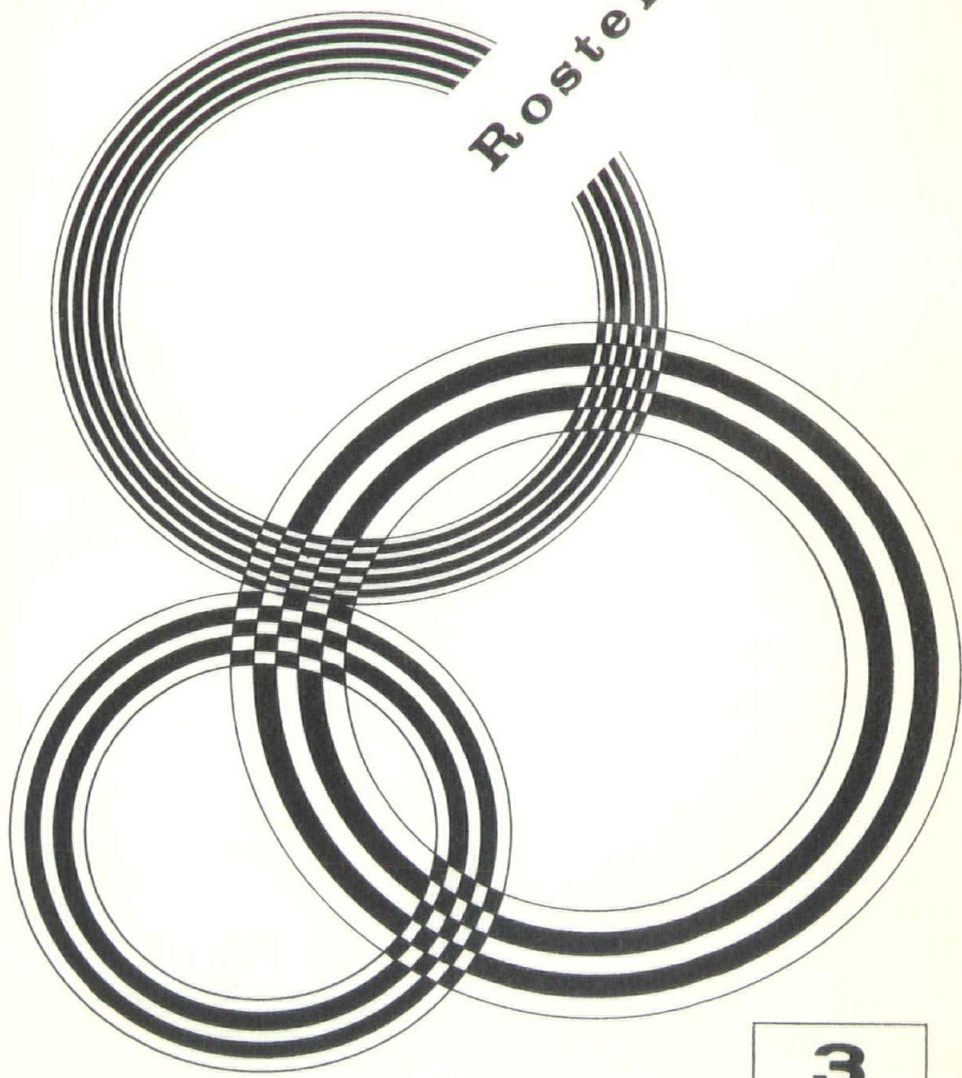

3
63



Interiors like this come from outstanding architectural design combined with the unlimited furnishings in the franchised lines at John A. Marshall Company.

CLIENT — Alba & Associates
1002 Walnut, Kansas City, Mo.
DESIGNED BY — John A. Eggen, Architect
FURNISHED BY

JOHN A. MARSHALL COMPANY



110 W. 9th

VI 2-536

SKYLINES

and MIDWEST ARCHITECT

TABLE OF CONTENTS

TOR

Gerre Jones

TORIAL BOARD

Chris Ramos, Chairman
Phel Sklar
oger Blessing
al Hawkins
ohn See

Vol. 13

No. 2

FEBRUARY, 1963

PAGE

St. Louis' Gateway Arch	6
Sculpture Notes From All Over	14
Sculpture Cost Estimating	15
Dulles International Airport.	24
Addenda	29
New Advertising Rate Schedule	32

Opinions expressed herein are those of the editor or contributors and the appearance of products or services, names or pictures in either advertising or editorial copy does not necessarily constitute endorsement of the product by the Kansas City Chapter of The American Institute of Architects.

Advertising in SKYLINES is subject to the approval of the Executive Committee of the Kansas City Chapter, A. I. A.

Subscription: one year \$3.00, three years \$8.00, single issue 50 cents. Special roster issue \$1.50. Copyright 1963 by the Kansas City Chapter, A. I. A.

SKYLINES is the official monthly journal of the Kansas City Chapter of The American Institute of Architects





CONSTRUCTION THE MATERIALS
CARTER-WATERS
KANSAS CITY CORP. 8 MISSOURI
2440 Pennway GRand 1-2570

MEMBERSHIP ROSTER



KANSAS CITY CHAPTER OF THE AMERICAN INSTITUTE OF ARCHITECTS

As of

MARCH 1, 1963

The objects of The American Institute of Architects shall be to organize and unite in fellowship the architects of the United States of America; to combine their efforts so as to promote the aesthetic, scientific, and practical efficiency of the profession; to advance the science and art of planning and building by advancing the standards of architectural education, training and practice; to coordinate the building industry and the profession of architecture to insure the advancement of the living standards of our people through their improved environment; and to make the profession of ever-increasing service to society.

MEMBERS EMERITUS

BOVARD, William R.
William Bovard, Architect
3614 Wyoming
Kansas City 11, Missouri
Tel: Lo. 1-7224

Home: Same as business
address

BROSTROM, Ernest O.
Ernest Brostrom, Architect
4302 Oak Street
Kansas City 11, Missouri
Tel: We. 1-4957

Home: Same as business
address

SCHUMACHER, Ramon
Ramon Schumacher, Architect
750 W. 47th Street
Kansas City 12, Missouri
Tel: Lo. 1-5155

Home: Same as business
address

STERN, Eugene J.
Retired

Home: Iturbide 18-206
Mexico City 1, D.F.
Mexico

FELLOW & EMERITUS

KEENE, Arthur S.
Keene, Simpson & Murphy
15 W. 10th Street
Kansas City 5, Missouri
Tel: Ha. 1-5142

Home: 1211 W. 68th Terrace
Kansas City, Missouri
Tel: We. 1-0151

thin shells...

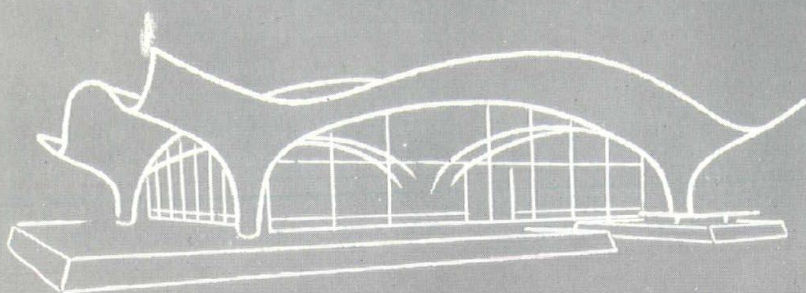

...of lightweight concrete

**“reduced
weight
and
increased
strength”**

...with



BUILDEX, INC.,

BOX 15,

OTTAWA, KANSAS

CORPORATES

ANDREWS, Lewis P.

Lewis P. Andrews, Architect
406 W. 34th Street
Room 614
Kansas City 11, Missouri
Tel: Va. 1-4455

Home: 6514 High Drive
Shawnee Mission, Kansas
Tel: En. 2-6423

BAKER, James Robert

Tanner-Linscott & Assoc., Inc.
310 Ward Parkway
Kansas City 12, Missouri
Tel: Lo. 1-3456

Home: 8300 Madison
Kansas City 14, Missouri
Tel: Hi 4-0079

BARU, Gerald B.

Marshall & Brown
1016 Baltimore Avenue
Kansas City 5, Missouri
Tel: Ha. 1-3302

Home: 7301 Newton
Overland Park, Kansas
Tel: Ra. 2-4589

BAYERL, Emil O.

Emil O. Bayerl, Architect
20 West 9th Street Building
Kansas City 5, Missouri
Tel: Vi. 2-1559

Home: 500 Knickerbocker Place
Kansas City 11, Missouri
Tel: Lo. 1-3901

BLOCK, William E.

Wm. E. Block, Architect
318 Commercial
Atchison, Kansas
Tel: Em. 7-2736

Home: 321 Atchison
Atchison, Kansas
Tel: Em. 7-4231

BOWER, Edmund L.

Shaughnessy, Bower & Grimaldi
3543 Broadway
Kansas City 11, Missouri
Tel: Pl. 3-1155

Home: 3614 W. 50th Terrace
Shawnee Mission, Kansas
Tel: Sk. 1-4293

BOWKER, Leon Jack

Black & Veatch
1500 Meadow Lake Parkway
Kansas City 14, Missouri
Tel: Em. 3-1402

Home: 1821 E. 76th Terrace
Kansas City 32, Missouri
Tel: Hi. 4-6277

BOYLE, Kenneth Roy

Boyle & Wilson
8017 Floyd
Overland Park, Kansas
Tel: Ni. 2-3794

Home: 8132 Mackey
Overland Park, Kansas
Tel: Ni. 2-4518

BRANDT, Frank O.

Keene, Simpson & Murphy
15 W. 10th Street
Kansas City 5, Missouri
Tel: Ha. 1-5142

Home: 2008 West 50th Terrace
Shawnee Mission, Kansas
Tel: Sk. 1-2880

BREY, David M.

Swanson-Brey Architects & Assoc.
306 East 12th Street
Kansas City 6, Missouri
Tel: Vi. 2-6762

Home: 214 East 73rd Street
Kansas City 14, Missouri
Tel: Hi. 4-4025

BROWN, Dwight

Marshall & Brown
1016 Baltimore Avenue
Kansas City 5, Missouri
Tel: Ha. 1-3301

Home: 815 East 77th Street
Kansas City 31, Missouri
Tel: De. 3-2777

LUSCO

MODERN

MASONRY

PRODUCTS

for

MODERN

ARCHITECTURE.

BRICK

CAST STONE

EXPOSED AGGREGATE

THE LUSCO BRICK & STONE CO.

WICHITA

KANSAS CITY

OKLAHOMA CITY

- CAREY, John L.
Earl C. McCamis, Architect
15 West 10th Street
Kansas City 5, Missouri
Tel: Ha. 1-7067
Home: 10302 W. 89th St. Terrace
Overland Park, Kansas
Tel: Tu. 8-5913
- CASEY, Harold A.
Harold A. Casey & Assoc.
759 South Glenstone
Springfield, Missouri
Tel: Un. 6-5019
Home: 1055 E. Kingsbury
Springfield, Missouri
Tel: Un. 4-9303
- CLARK, Dave P.
Dave P. Clark, Architect
302 Miller Building
Columbia, Missouri
Tel: Gi. 3-6349
Home: 415 W. Walnut Street
Columbia, Missouri
Tel: Gi. 3-5982
- CONRAD, William M.
W. M. Conrad & Assoc.
4149 Penn
Kansas City 11, Missouri
Tel: We. 1-0200
Home: 6120 W. 69th Street
Overland Park, Kansas
Tel: Ra. 2-3398
- COOMBS, Kenneth E.
Kenneth E. Coombs, Architect
18 East 11th Street
Kansas City 6, Missouri
Tel: Vi. 2-2129
Home: 7828 Dearborn Drive
Shawnee Mission, Kansas
Tel: Ni. 2-3302
- COOPER, Cecil E.
Cooper, Robison & Carlson
418 Commerce Trust Building
Kansas City 6, Missouri
Tel: Ha. 1-6587
Home: 9721 Lee Blvd.
Shawnee Mission, Kansas
Tel: Ni. 2-3529
- DAVIDSON, George J.
School Dist. of K.C., Missouri
800 East 21st Street
Kansas City 8, Missouri
Tel: Ha. 1-3923
Home: 7305 Penn
Kansas City 14, Missouri
Tel: Ja. 3-6215
- DAW, John L.
Roark, Daw & See
4725 Wyandotte
Kansas City 12, Missouri
Tel: Pl. 3-2286
Home: 812 W. 60th Terrace
Kansas City 13, Missouri
Tel: Hi. 4-2567
- DEARDORFF, Fred M.
Radotinsky-Deardorff & Assoc.
1401 Fairfax Trafficway
Kansas City 15, Kansas
Tel: At. 1-7283
Home: 7214 W. 65th Street
Overland Park, Kansas
Tel: He. 2-1814
- DUNCAN, Herbert E., Sr.
Herbert E. Duncan & Assoc.
4049 Penn
Kansas City 11, Missouri
Tel: Je. 1-6282
Home: 439 West 58th Street
Kansas City 13, Missouri
Tel: De. 3-3811
- DUNCAN, Herbert E., Jr.
Herbert E. Duncan & Assoc.
4049 Penn
Kansas City 11, Missouri
Tel: Je. 1-6282
Home: 509 E. 61st Terrace
Kansas City 10, Missouri
Tel: Ja. 3-0245



Jake Richards
Architectural Representative
BA 1-1322

Great Western

Colorizer

PAINTS

1,322 COLORS

FLINTKOTE FLOOR TILE

FLEXACHROME TILE-TEX

SUPER TUFF-TEX

FREDERIC BLANK VINYL WALL COVERING

FABRON-PERMON

SUPER DUTY PERMON

KANSAS CITY

CHICAGO



FT. SMITH

- EARNHEART, Robert E.
Powers & Associates
Box 368
Iowa City, Iowa
Home: 228 E. Bloomington
Iowa City, Iowa
- EDWARDS, Keith
Burns & McDonnell
P. O. Box 173
Kansas City 41, Missouri
Tel: De. 3-4375
Home: 9713 Baltimore Avenue
Kansas City 14, Missouri
Tel: Wi. 2-9833
- EIDSON, Glen Edward
Glen E. Eidson, Architect
11 East Gregory
Kansas City 10, Missouri
Tel: De. 3-4516
Home: 6000 Central
Kansas City 13, Missouri
Tel: Ja. 3-2926
- ERNST, F. Gene
Urban Renewal Agency
1514 S. 21st
Kansas City, Kansas
Tel: Ma. 1-4314
Home: 4725 W. 78th
Shawnee Mission, Kansas
Tel: Ni. 2-7277
- ESTERLY, Albert C.
A. C. Esterly, Architect
510 McDaniel Building
Springfield, Missouri
Tel: Un. 2-0558
Home: 1244 E. Loren
Springfield, Missouri
Tel: Un. 4-6582
- EVERITT, Robert S.
Architects-Engineers-Assoc.
1026 McGee
Kansas City 6, Missouri
Tel: Ba. 1-1191
Home: 107 E. South Side Blvd.
Independence, Missouri
Tel: Cl. 2-5422
- FISHER, Frank H.
Marshall & Brown
1016 Baltimore Avenue
Kansas City 5, Missouri
Tel: Ha. 1-3302
Home: 4509 W. 78th Street
Shawnee Mission, Kansas
Tel: Ni. 2-3975
- FOLGER, Evans
Folger & Pearson
1009 Baltimore Avenue
Kansas City 5, Missouri
Tel: Gr. 1-8383
Home: 4714 W. 69th Terrace
Shawnee Mission, Kansas
Tel: He. 2-2409
- FULLER, Albert B.
Albert Fuller, Architect
Temple Building
903 Grand Avenue
Kansas City 6, Missouri
Tel: Ha. 1-1292
Home: 219 North Monroe
Kansas City 23, Missouri
Tel: Be. 1-1490
- FULLER, Edward M.
Edward M. Fuller, Architect
701 East 14th Street
North Kansas City 16, Missouri
Tel: Gr. 1-3472
Home: 503 Sagamore Lane
North Kansas City 16, Mo.
Tel: Gl. 2-1232
- FULLERTON, Wm. B., Jr.
Fullerton & Associates
15 West 10th Street
Kansas City 5, Missouri
Tel: Vi. 2-7110
Home: 604 Red Road
Independence, Missouri
Tel: Cl. 2-7346

GEIS, Louis Henry
Geis-Hunter-Ramos
704 Davidson Building
Kansas City 8, Missouri
Tel: Gr. 1-3633

Home: 8606 Belinder Road
Leawood, Kansas
Tel: Mi. 9-0490

GENTRY, Alonzo H.
Alonzo H. Gentry, Architect
750 West 47th Street
Kansas City 12, Missouri
Tel: Je. 1-4118

Home: Same as business
address

GERAUGHTY, Thomas J.
Morley & Geraughty
2500 Johnson Drive
Shawnee Mission, Kansas
Tel: Sk. 1-2820

Home: 5209 West 67th St.
Shawnee Mission, Kansas
Tel: He. 2-0737

GILLESPIE, Wiles L.
Howard, Needles, Tammen &
Bergendoff
1805 Grand Avenue
Kansas City 8, Missouri
Tel: Ba. 1-6900

Home: 4017 Locust
Kansas City 10, Missouri
Tel: Lo. 1-0838

GRIMALDI, Frank
Shaughnessy, Bower & Grimaldi
3543 Broadway
Kansas City 11, Missouri
Tel: Pl. 3-1155

Home: 5505 Oak
Kansas City 13, Missouri
Tel: Ja. 3-4235

GUNN, Claude M.
Claude Gunn & Associates
114 West 10th Street
Kansas City 5, Missouri
Tel: Ha. 1-8324

Home: 12415 Michigan
Kansas City 31, Missouri
Tel: Wi. 2-1056

GYLLENBORG, Richard E.
Hollis & Miller
9417 W. 75th Street
Overland Park, Kansas
Tel: Ni. 2-6111

Home: 7814 Canterbury
Shawnee Mission, Kansas
Tel: Mi. 9-8767

HANSEN, Maurice N.
Mullin & Hansen
1401 Fairfax Trafficway
Kansas City 15, Kansas
Tel: Fa. 1-4227

Home: 13101 W. 94th Terrace
Overland Park, Kansas
Tel: Tu. 8-5024

HAYLETT, Ward H., Jr.
Linscott, Kiene & Haylett
3818 Broadway
Kansas City 11, Missouri
Tel: Je. 1-7700

Home: 219 West 68th Street
Kansas City 13, Missouri
Tel: Hi. 4-2764

HEWITT, John M.
Hewitt & Royer
607 Westport Road
Kansas City 11, Missouri
Tel: Lo. 1-1070

Home: 3104 West 72nd Street
Shawnee Mission, Kansas
Tel: En. 2-4321

HOLLIS, Donald R.
Hollis & Miller
9417 W. 75th Street
Overland Park, Kansas
Tel: Ni. 2-6111

Home: 7642 Hemlock
Shawnee Mission, Kansas
Tel: Du. 1-0696

- HORNER, Dwight C.
 Horner & Horner
 1401 Fairfax Trafficway
 Kansas City 15, Kansas
 Tel: Dr. 1-1133
 Home: Lake Quivira
 Kansas City 6, Kansas
 Tel: Me. 1-7962
- HORNER, John R.
 Horner & Horner
 1401 Fairfax Trafficway
 Kansas City 15, Kansas
 Tel: Dr. 1-1132
 Home: Lake Quivira
 Kansas City 6, Kansas
 Tel: Me. 1-8151
- JAMESON, John E.
 Voskamp & Slezak
 18 East 11th Street
 Kansas City 6, Missouri
 Tel: Gr. 1-4575
 Home: 7242 Lowell
 Shawnee Mission, Kansas
 Tel: Ra. 2-0344
- JARVIS, Robert B.
 Marshall & Brown
 1016 Baltimore Avenue
 Kansas City 5, Missouri
 Tel: Ha. 1-3303
 Home: 7003 Greeley
 Bethel, Kansas
 Tel: Cy. 9-3076
- JOHNS, Everett
 Everett Johns, Architect
 510 Faraou
 St. Joseph, Missouri
 Tel: Ad. 4-5040
 Home: Same as business
 address
- JONES, Ellis R., II
 Ellis R. Jones, Architect
 6147 Brookside Boulevard
 Kansas City 13, Missouri
 Tel: Hi. 4-9029
 Home: 2110 W. 71st Terrace
 Shawnee Mission, Kansas
 Tel: En. 2-6205
- KELETI, George Peter
 Peter Keleti & Assoc.
 4550 Main Street
 Kansas City 11, Missouri
 Tel: Lo. 1-1131
 Home: 4310 Gillham
 Kansas City 10, Missouri
 Tel: We. 1-4220
- KIENE, Ralph E., Jr.
 Linscott, Kiene & Haylett
 3818 Broadway
 Kansas City 11, Missouri
 Tel: Je. 1-7700
 Home: 3004 W. 71st Street
 Shawnee Mission, Kansas
 Tel: En. 2-9499
- KIVETT, Clarence
 Kivett & Myers
 1016 Baltimore Avenue
 Kansas City 5, Missouri
 Tel: Vi. 2-8110
 Home: 420 East 45th Street
 Kansas City 10, Missouri
 Tel: Lo. 1-2846
- KRATZ, Edwin G.
 Federal Housing Administration
 600 Federal Office Building
 Kansas City 6, Missouri
 Tel: Ba. 1-7000, Ext. 225
 Home: 2101 East 45th Street
 Kansas City 10, Missouri
 Tel: De. 3-3591
- KRIEHN, Arthur
 Arthur Kriehn, Architect
 5435 Pawnee
 Shawnee Mission, Kansas
 Tel: Sk. 1-3032
 Home: Same as business
 address

- KRUG, Henry D., Jr.**
 Tanner-Linscott & Assoc., Inc.
 310 Ward Parkway
 Kansas City 12, Missouri
 Tel: Lo. 1-3456
 Home: 4123 W. 68th Terrace
 Shawnee Mission, Kansas
 Tel: Co. 2-5127
- LAW, Bruce E.**
 Marra & Law
 1103 East 47th Street
 Kansas City 10, Missouri
 Tel: Va. 1-7230
 Home: 8605 East Gregory
 Kansas City 33, Missouri
 Tel: Fl. 3-5543
- LAWHON, Edward**
 Neville, Sharp & Simon
 25 East 12th Street
 Kansas City 6, Missouri
 Tel: Ha. 1-2030
 Home: 3884 E. 62nd Street
 Kansas City 30, Missouri
 Tel: Em. 1-1281
- LEFEBVRE, Gene E.**
 Monroe & Lefebvre
 818 Grand Avenue
 Kansas City 6, Missouri
 Tel: Ha. 1-7478
 Home: 5907 W. 77th Terrace
 Shawnee Mission, Kansas
 Tel: Ni. 8-1567
- LEWIS, Paul F.**
 Black & Veatch
 1500 Meadow Lake Parkway
 Kansas City 14, Missouri
 Tel: Em. 3-1402
 Home: 6616 West 80th Terrace
 Overland Park, Kansas
 Tel: Ni. 2-2390
- LINSCOTT, M. H.**
 Tanner-Linscott & Assoc., Inc.
 310 Ward Parkway
 Kansas City 12, Missouri
 Tel: Lo. 1-3456
 Home: 4938 Summit
 Kansas City 12, Missouri
 Tel: Lo. 1-4873
- LINSCOTT, William Mason**
 Linscott, Kiene & Haylett
 3818 Broadway
 Kansas City 11, Missouri
 Tel: Je. 1-7700
 Home: 6551 Overbrook Road
 Shawnee Mission, Kansas
 Tel: En. 2-5171
- LINVILLE, Walter N.**
 Tanner-Linscott & Assoc., Inc.
 310 Ward Parkway
 Kansas City 12, Missouri
 Tel: Lo. 1-3456
 Home: 318 West 46th Terrace
 Kansas City 12, Missouri
 Tel: Va. 1-2459
- LOTH, William S.**
 William S. Loth, Architect
 Mission State Bank Building
 Shawnee Mission, Kansas
 Tel: He. 2-1020
 Home: 7930 Nall
 Shawnee Mission, Kansas
 Tel: Ni. 2-5017
- MACKIE, David**
 David Mackie, Architect
 220 Ward Parkway
 The Riviera Apartments
 Kansas City 12, Missouri
 Tel: Lo. 1-4270
 Home: Same as business
 address
- MANTEL, James E.**
 Mantel & Steele
 4550 Main
 Kansas City 11, Missouri
 Tel: Lo. 1-0273
 Home: 8403 Cherokee
 Shawnee Mission, Kansas
 Tel: Mi. 9-1631

MARCOUX, Joseph V.
George M. Ewing Co.
Washington, D.C.
Tel: Te. 6-1677

Home: 3204 Ravensworth Place
Alexandria, Virginia

MARRA, James V.
Marra & Law
1103 East 47th Street
Kansas City 10, Missouri
Tel: Va. 1-7230

Home: 8600 Summit
Kansas City 14, Missouri
Tel: Em. 3-0837

MARSHALL, James D.
Marshall & Brown
1016 Baltimore Avenue
Kansas City 5, Missouri
Tel: Ha. 1-3301

Home: 110 E. 69th Terrace
Kansas City 13, Missouri
Tel: Ja. 3-0526

MARSHALL, Robert W.
Marshall & Waters
Guaranty Federal Building
320-324 East Walnut
Springfield, Missouri
Tel: Un. 2-0541

Home: 1716 Sagamont Ave.
Springfield, Missouri
Tel: Un. 6-2752

MATTHEWS, James W.
Matthews & Hillman
715 South Glenstone
Springfield, Missouri
Tel: Un. 2-4445

Home: 2188 Catalina
Springfield, Missouri
Tel: Tu. 1-4722

McARTHUR, Frank P.
Tanner-Linscott & Assoc., Inc.
310 Ward Parkway
Kansas City 12, Missouri
Tel: Lo. 1-3456

Home: 3008 W. 71st Street
Shawnee Mission, Kansas
Tel: En. 2-2460

McCALL, Kenneth A.
McCall-Watson
822 Argyle Building
Kansas City 6, Missouri
Tel: Vi. 2-5440

Home: 4326 N. Walnut
Kansas City 16, Missouri
Tel: Gl. 2-8200

McCALLUM, Angus
Angus McCallum, Architect
1221 Baltimore Avenue
Kansas City 5, Missouri
Tel: Ha. 1-4999

Home: 617 East 65th Terrace
Kansas City 10, Missouri
Tel: Em. 1-0063

McCAMIS, Earl C.
Earl C. McCamis, Architect
15 West 10th Street
Kansas City 5, Missouri
Tel: Ha. 1-7067

Home: 5600 Oaktree Lane
Kansas City 18, Missouri
Tel: Gl. 2-0185

MEALING, E. Thorpe
Brunner & Brunner
1105 Corby Building
St. Joseph, Missouri
Tel: Ad. 4-0800

Home: 1110 Church
St. Joseph, Missouri
Tel: Ad. 4-3186

MEIER, Eugene Ralph
Eugene Ralph Meier, Architect
816 North 11th Street
St. Joseph, Missouri
Tel: Ad. 4-5875

Home: Country Club Place
St. Joseph, Missouri
Tel: Ad. 2-2700

- MEYN, Raymond E.
Raymond E. Meyn, Architect
1401 Fairfax Trafficway
Kansas City 15, Kansas
Tel: Dr. 1-1747
- MILLER, J. David
Hollis & Miller
9417 W. 75th Street
Shawnee Mission, Kansas
Tel: Ni. 2-6111
- MITCHELL, Ralph M.
Burns & McDonnell
P. O. Box 173
Kansas City 41, Missouri
Tel: De. 3-4375
- MONROE, John C., Jr.
Monroe & Lefebvre
818 Grand Avenue
Kansas City 6, Missouri
Tel: Ha. 1-7478
- MORLEY, John C.
Morley & Geraughty
2500 Johnson Drive
Shawnee Mission, Kansas
Tel: Sk. 1-2820
- MORRIS, Manuel
Manuel Morris —
Robert E. Sixta, Assoc.
231 Ward Parkway
Kansas City 12, Missouri
Tel: Lo. 1-7558
- MULLIN, Charles E., Jr.
Mullin & Hansen
1401 Fairfax Trafficway
Kansas City 15, Kansas
Tel: Fa. 1-4227
- MURPHY, John T.
Keene & Simpson & Murphy
15 West 10th Street
Kansas City 5, Missouri
Tel: Ha. 1-5142
- MYERS, Ralph E.
Kivett & Myers
1016 Baltimore Avenue
Kansas City 5, Missouri
Tel: Vi. 2-8110
- NEARING, Howard H.
Howard H. Nearing & Assoc.
1907 Bryant Building
1102 Grand Avenue
Kansas City 6, Missouri
Tel: Ba. 1-5737
- NEVILLE, Homer F.
Neville, Sharp & Simon
25 East 12th Street
Kansas City 6, Missouri
Tel: Ha. 1-2030
- Home: 8722 Greeley
Bethel, Kansas
Tel: Su. 8-7736
- Home: 4840 W. 75th Street
Shawnee Mission, Kansas
Tel: He. 2-8943
- Home: 9630 Linwood
Independence, Missouri
Tel: Cl. 2-9886
- Home: 123 Greentree Lane
Kansas City 16, Missouri
Tel: Gl. 3-2123
- Home: 6735 Belinder Road
Shawnee Mission, Kansas
Tel: En. 2-6074
- Home: 2201 West 71st Street
Shawnee Mission, Kansas
Tel: En. 2-6071 and
En. 2-2941
- Home: 608 Glen Park Lane
Kansas City, Kansas
Tel: Fi. 2-8990
- Home: 968 West 32nd Street
Kansas City 11, Missouri
Tel: Je. 1-0825
- Home: 5530 Mission Drive
Shawnee Mission, Kansas
Tel: En. 2-8786
- Home: 4512 West 79th Street
Shawnee Mission, Kansas
Tel: Ni. 2-2664
- Home: 5318 Mission Wood Terr.
Kansas City 3, Kansas
Tel: Sk. 1-1427

NORTHERN, James E.
Northern & Hamlin
3915 Main Street
Kansas City 11, Missouri
Tel: Je. 1-9196

Home: 6003 E. 97th Terrace
Kansas City 34, Missouri
Tel: So. 3-2386

PEARSON, Arthur E., Jr.
Folger & Pearson
1009 Baltimore Avenue
Kansas City 5, Missouri
Tel: Gr. 1-8383

Home: 4419 North Grand Ave.
Kansas City 16, Missouri
Tel: Gl. 2-8460

PRYOR, Eugene Franklin
Eugene F. Pryor, Architect
3915 Main
Kansas City 11, Missouri
Tel: Lo. 1-1817

Home: 4123 Wyoming
Kansas City 11, Missouri
Tel: Va. 1-7235

RADOTINSKY, Joseph W.
Radotinsky-Deardorff & Assoc.
1401 Fairfax Trafficway
Kansas City 15, Kansas
Tel: Dr. 1-3033

Home: 2901 North 55th
Kansas City, Kansas
Tel: At. 9-5799

ROARK, I. Lloyd
Roark, Daw & See
4725 Wyandotte Street
Kansas City 12, Missouri
Tel: Pl. 3-2286

Home: 5017 W. 66th Street Terr.
Shawnee Mission, Kansas
Tel: He. 2-2052

ROBISON, Emmitt M.
Cooper, Robison & Carlson
418 Commerce Trust Co. Bldg.
Kansas City 6, Missouri
Tel: Ha. 1-6587

Home: 7123 Grand Avenue
Kansas City 14, Missouri
Tel: Ja. 3-9143

ROYER, Robert W.
Hewitt & Royer
607 Westport Road
Kansas City 11, Missouri
Tel: Lo. 1-1070

Home: 4132 W. 73rd Street
Shawnee Mission, Kansas
Tel: En. 2-7449

RUNNELLS, David B.
David B. Runnells, Architect
Railway Exchange Building
Kansas City 6, Missouri
Tel: Gr. 1-5322

Home: 6017 Windsor Drive
Shawnee Mission, Kansas
Tel: Va. 1-4455

SANDFORD, Dan R., Sr.
Dan R. Sandford & Sons
800 Westport Road
Kansas City 11, Missouri
Tel: Je. 1-3450

Home: 5212 West 67th Street
Shawnee Mission, Kansas
Tel: Ra. 2-0713

SANDFORD, Dan R., Jr.
Dan R. Sandford & Sons
800 Westport Road
Kansas City 11, Missouri
Tel: Je. 1-3450

Home: 845 W. 71st Terrace
Kansas City 14, Missouri
Tel: De. 3-7372

SANDFORD, Maxwell T.
Dan R. Sandford & Sons
800 Westport Road
Kansas City 11, Missouri
Tel: Je. 1-3450

Home: 5715 Kenwood
Kansas City 10, Missouri
Tel: Hi. 4-7398

- SCHARHAG, Herman A.
Herman A. Scharhag, Architect
1806 Swift Avenue
North Kansas City 16, Missouri
Tel: Ba. 1-9297
- Home: 1 Greentree Lane
Kansas City 16, Missouri
Tel: Gl. 2-9224
- SCHECHTER, Morris
Morris Schechter, Architect
2000 Baltimore Avenue
Kansas City 8, Missouri
Tel: Vi. 2-7788
- Home: Route #1
Olathe, Kansas
Tel: Gi. 1-1340
- SEE, John J.
Roark, Daw & See
4725 Wyandotte Street
Kansas City 12, Missouri
Tel: Pl. 3-2286
- Home: 5809 Charlotte
Kansas City 10, Missouri
Tel: Hi. 4-1359
- SHARP, Mark S.
Neville, Sharp & Simon
25 East 12th Street
Kansas City 6, Missouri
Tel: Ha. 1-2030
- Home: 2901 W. 51st Terrace
Kansas City, Kansas
Tel: Sk. 1-2618
- SHAUGHNESSY, Joseph B., Sr.
Shaughnessy, Bower & Grimaldi
3543 Broadway
Kansas City 11, Missouri
Tel: Pl. 3-1155
- Home: 6445 Seneca
Shawnee Mission, Kansas
Tel: En. 2-2556
- SIMON, W. H.
Neville, Sharp & Simon
25 East 12th Street
Kansas City 6, Missouri
Tel: Ha. 1-2030
- Home: 6901 Dearborn
Overland Park, Kansas
Tel: He. 2-5832
- SLEZAK, Frank R.
Voskamp & Slezak
18 East 11th Street
Kansas City 6, Missouri
Tel: Gr. 1-4575
- Home: 827 Valentine Road
Kansas City 11, Missouri
Tel: Va. 1-1164
- STAHL, Richard P.
Richard Stahl, Architect
1465 S. Glenstone Avenue
Springfield, Missouri
Tel: Tu. 1-3232
- Home: 2303 Terrace Drive
Springfield, Missouri
Tel: Tu. 1-0391
- SUMNER, Guy L.
Tanner-Linscott & Assoc., Inc.
310 Ward Parkway
Kansas City 12, Missouri
Tel: Lo. 1-3456
- Home: 6839 Granada Road
Shawnee Mission, Kansas
Tel: Co. 2-5075
- TANNER, Edward W.
Tanner-Linscott & Assoc., Inc.
310 Ward Parkway
Kansas City 12, Missouri
Tel: Lo. 1-3456
- Home: 2921 W. 69th Street
Shawnee Mission, Kansas
Tel: En. 2-7170
- TERNEY, James F.
Terney & Biggs
P. O. Box 5852
Kansas City 11, Missouri
Tel: Lo. 1-0595
- Home: 5431 Mission Drive
Shawnee Mission, Kansas
Tel: En. 2-9075

TERRELL, V. Preston
V. Preston Terrell, Architect
1016 Baltimore Avenue
Kansas City 5, Missouri
Tel: Ha. 1-4174

Home: 5621 N. Lake Drive
Kansas City North, Mo.
Tel: Gl. 2-4065

TRASK, Frank E.
Frank E. Trask, Architect
305 Board of Trade Bldg.
Kansas City 5, Missouri
Tel: Ba. 1-1312

Home: 7570 Olive Street
Kansas City 32, Missouri
Tel: Ja. 3-3964

VOSKAMP, Edgar B.
Edgar B. Voskamp, Architect
2525 Gillham Road
Kansas City 8, Missouri
Tel: Ha. 1-6437

Home: 9240 High Drive
Leawood, Kansas
Tel: Mi. 9-8917

VOSKAMP, Raymond L.
Voskamp & Slezak
18 East 11th Street
Kansas City 6, Missouri
Tel: Gr. 1-4575

Home: 8311 Meadow Lane
Shawnee Mission, Kansas
Tel: Mi. 9-0003

WAGNER, Harry L.
Harry L. Wagner & Assoc.
15 West 10th Street
Kansas City 5, Missouri
Tel: Ba. 1-3575

Home: Red Gates Farm
Longview Road
Route #19
Kansas City 34, Missouri
Tel: So. 1-3045

WARD, Ernest P.
Ernest P. Ward, Architect
1525 E. Cherry
Springfield, Missouri
Tel: Un. 2-8231

Home: 720 South Kentwood
Springfield, Missouri
Tel: Un. 5-3130

WATSON, Clarence F.
McCall-Watson
822 Argyle Building
Kansas City 6, Missouri
Tel: Vi. 2-5440

Home: 9028 Melrose
Overland Park, Kansas
Tel: Tu. 8-5500

WILLIS, Luther O.
Luther O. Willis, Architect
3525 Central Street
Kansas City 11, Missouri
Tel: Va. 1-4442

Home: Same as business
address

WILSON, Earl R.
Earl R. Wilson, Architect
1645 Washington Boulevard
Kansas City 2, Kansas
Tel: Dr. 1-1400

Home: 2500 Freeman Avenue
Kansas City, Kansas
Tel: Fa. 1-2308

WILSON, William H.
Boyle & Wilson
8017 Floyd
Overland Park, Kansas
Tel: Ni. 2-3794

Home: 8920 Melrose
Overland Park, Kansas
Tel: Tu. 8-3115

ASSOCIATE MEMBERS

BARTON, William C.
William C. Barton, Architect
406 West 34th Street
Kansas City 11, Missouri
Tel: We. 1-2866

Home: Quivira Lake
Kansas City, Kansas
Tel: Me. 3-8385

- BECK, Thornton
Cooper, Robison & Carlson
418 Commerce Trust Co. Bldg.
Kansas City 6, Missouri
Tel: Ha. 1-6587
Home: 5000 Oak
Kansas City 12, Missouri
Tel: Je. 1-1916
- BEHRMAN, William E.
Mid-States Architects & Assoc.
5805 Reeds Road
Shawnee Mission, Kansas
Tel: He. 2-3445
Home: 7133 Greeley
Bethel, Kansas
Tel: Cy. 9-8045
- BEIHL, Louis A.
Neville, Sharp & Simon
25 East 12th Street
Kansas City 6, Missouri
Tel: Ha. 1-2030
Home: 1419 N. Spring St.
Independence, Missouri
Tel: In. 1-4124
- BLESSING, Roger F., Jr.
Neville, Sharp & Simon
25 East 12th Street
Kansas City 6, Missouri
Tel: Ha. 1-2030
Home: 7208 Lowell Avenue
Overland Park, Kansas
Tel: Ra. 2-3177
- BRADY, Charles W.
C. Wynn Brady, Architect
715A Broadway
Columbia, Missouri
Tel: Gi. 3-3362
Home: Northwood
R.R. #6
Columbia, Missouri
Tel: Gi. 2-6723
- BROOKER, Elizabeth
Voskamp & Slezak
18 East 11th Street
Kansas City 6, Missouri
Tel: Gr. 1-4575
Home: 5328 Canterbury Road
Shawnee Mission, Kansas
Tel: Sk. 1-4839
- BRUNNER, Otto
Brunner & Brunner
1105 Corby Building
St. Joseph, Missouri
Tel: Ad. 4-0809
Home: 2007 Ashland
St. Joseph, Missouri
Tel: Ad. 2-4604
- CHAEI, Frederick P.
Black & Veatch
1500 Meadow Lake Parkway
Kansas City 14, Missouri
Tel: Em. 3-1402
Home: 4821 State Line
Kansas City 12, Missouri
Tel: Lo. 1-9036
- CHEESEBROUGH, Joseph P., Jr.
Herman A. Scharhag, Architect
1806 Swift Avenue
North Kansas City 16, Mo.
Tel: Ba. 1-9297
Home: 7925 E. 54th St., North
Kansas City 19, Missouri
Tel: Gl. 2-6023
- CORY, Leslie W.
L. W. Cory, Architect
8000 Lee Boulevard
Shawnee Mission, Kansas
Tel: Mi. 9-0272
Home: 8746 High Drive
Shawnee Mission, Kansas
Tel: Mi. 9-0603
- DUY, Donald
Cooper, Robison & Carlson
418 Commerce Trust Bldg.
Kansas City 6, Missouri
Tel: Ha. 1-6587
Home: 3501 Longwood
Kansas City, Kansas
Tel: Fa. 1-2181

(continued on page 22)

EDWARD BUEHLER DELK COLLECTION

Last year Mrs. Edward B. Delk gave her late husband's collection of architectural books to the University of Kansas City library.

K.C.U. libraries director Kenneth J. LaBudde sent us a copy of "Library Memo", a regularly issued newsletter for their faculty, trustees and certain research institutions, in which he discusses the Delk collection.

Mr. LaBudde's remarks showed such an interest in and sensitivity to the architectural profession and to Mr. Delk personally that we decided to pass along his remarks to SKYLINE & Midwest Architect readers:

THE BOOKS OF EDWARD BUEHLER DELK

The some 170 architectural books from the library of the late Edward Buehler Delk came to us just in time to be mentioned in the May issue of the "Library Memo." Now they are catalogued and ready for use with the bookplate which will identify them for the future reader as having belonged to one of the men who defined the look of the Country Club district of Kansas City.

Living in London after service in World War I, with a Pennsylvania background and a University of Pennsylvania degree, he was prevailed upon by John C. Taylor of the J. C. Nichols Company to come to Kansas City. In 1921-22 Delk did the architectural perspective which caught the idea that J. C. Nichols had for a Spanish shopping district that is the Country Club Plaza today. Delk also designed the initial Millcreek Building back in 1923-24, but he was not inclined to work through a large organization so the buildings on the Plaza became largely the work of Edward W. Tanner & Associates. Delk went on to

design elaborate structures for Waite Phillips and other Oklahomans. The Starlight Theater was one of Delk's projects in the last years before his death in September, 1956.

James S. Jackson, writing in the STAR after Delk's death at sea, suggested that one could get the feeling Delk had for the architecture of houses, which was his real speciality, by the area of the Verona columns in Mission Hills, where one can look upon a colonial house to the north, a low English dwelling above the banks of Brush Creek to the west and two Italianate houses south of the columns. A man of taste and an appreciator of beauty of the past, he was, I suppose, to many out-of-date in his not championing modern architecture. Nothing in his library suggests any interest in the International school or even the Frank Lloyd Wright school. Today, of course, we witness the returning interest in architecture of the past by some of the leaders in architecture.

That beautiful morning last spring when Bill Phoenix, Mrs. Delk, and I looked at his books and then began

carrying them out to the covered terrace for the picking-up I became intrigued with what an architectural historian could make of this. Here were books on Spanish, Italian, Tudor, and Colonial (primarily of the Pennsylvania variety) houses with hundreds of photographs and measured drawings, which constituted the working library of a man who had a significant role in designing the architectural environment of the district in which the University of Kansas City is located. How grateful I was for that telephone call from Robert S. Everitt, reporting that Mrs. Delk would be willing to give the books to the University. Now we would be able to preserve for future students this record of local architectural history.

The books are valued additions, quite aside from their Kansas City associations. They are standard architecture books of the 1920's and 1930's which emphasized areas where we needed strengthening. We needed more on the Mediterranean house and the Pennsylvania eighteenth-century house. Here were the publications of Architectural Book Publishing Company of New York, J. H. Jansen of Cleveland, and B. T. Batsford of London.

Somewhat more exotic as publications are two volumes of Georges Gromort's *Jardins d'Espagne* (Paris: A. Vincent, 1926) and the first volume of his *Jardins d'Italie*. Delk in his books and work saw landscape architecture as the complement to sticks and stones. *Les Vieux Hotels de Paris* (Paris: F. Contet, 1920) has remarkably clear interior photographs, so sharply clear one thinks of the sharp-

ness of etchings. From Barcelona come some of the portfolios of *Arte y Decoracion en Espana*.

In recent years I've been struck by the number of fancy, large expensive picture books which come out in time "for the Christmas trade" as Publisher's Weekly would say. Too often from the point of view of scholarship the effort has been exerted largely on glamorous color photography (which I appreciate as much as the next) but it records the same palace, the same painting as three other books just published in the last year or two while there are many buildings which are neglected. There are buildings in some of the Delk books which would be hard to find illustrated elsewhere. Guy Lowell's *Smaller Italian Villas and Farmhouses* is one such and *Smaller French Buildings* by Lewis A. Coffin, Jr., Henry M. Polhemus and Addison F. Worthington is another.

European nations will go to great efforts to rebuild their architectural treasures that the wars destroyed, but economic necessity has often dictated that only the official houses of church and state can be slated for restoration. Domestic houses once destroyed are forever lost except through the record such as we have in books of architecture.

Weathering too has its effects. I can not forget the shock I felt when I came upon the fabric of one side of the classic temple in Kabah in the Yucatan strewn over the ground. It has simply given away and who knows if what tomorrow money will be found to repair it. Architectural detail is

(continued on page 3)

WE SERVE YOU . . . THE ARCHITECT

America's leading manufacturer with the world's foremost design firm, offer to Kansas City the new 500 Group thru the facilities of Modern Center.

Art Metal and the Knoll Planning Unit collaborated to give you the finest modern office furniture available.

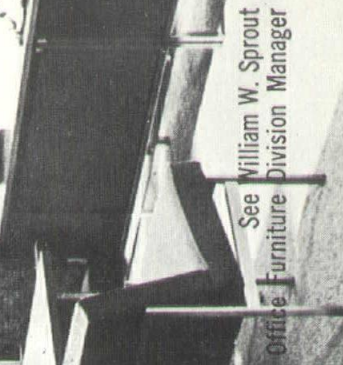
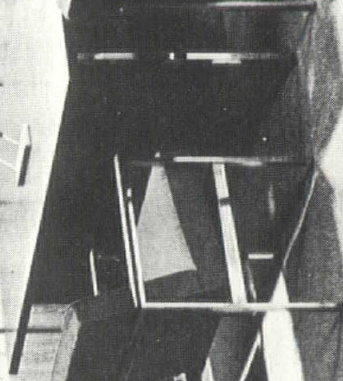
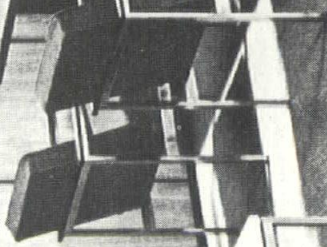
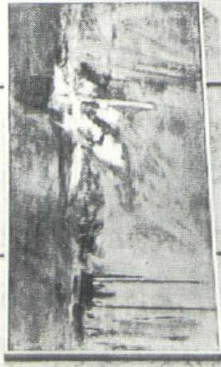

See William W. Sprout
Office Furniture
Division Manager

modern center

4149 Penn

Gill Miller, John B. Miller, Margaret Brown,

Associates in MODERN CENTER

Phone WE 1-9429 — WE 1-8141

KANSAS CITY'S EXCLUSIVE DEALER FOR ART METAL INC.

FAIRHURST, Donald P.
Donald P. Fairhurst, Architect
1016 Baltimore Avenue
Kansas City 5, Missouri
Tel: Ba. 1-2654

Home: 2711 W. 73rd Terrace
Shawnee Mission, Kansas
Tel: En. 2-9204

FENNEL, James E.
Horner & Horner
1401 Fairfax Trafficway
Kansas City 15, Kansas
Tel: Dr. 1-1132

Home: 3022 N. 55th Street
Kansas City 4, Kansas
Tel: At. 9-8537

FORMAN, W. Emil
Lerner Shops Corp.
354 Fourth Avenue
New York 10, New York
Tel: Le. 2-6330

Home: 41 Cornwall Lane
Sands Point
Long Island, New York
Tel: Po. 7-2778

FRANKLIN, George W.
Glen E. Eidson, Architect
11 East Gregory
Kansas City 31, Missouri
Tel: De. 3-4516

Home: 2921 W. 73rd Terrace
Shawnee Mission, Kansas
Tel: En. 2-8398

FRIEZE, Clarence I.
Kansas City Housing Authority
318 Argyle Building
Kansas City 6, Missouri
Tel: Vi. 2-2440

Home: 2904 W. 73rd Street
Shawnee Mission, Kansas
Tel: En. 2-6512

GIESE, Walter R.
Burns & McDonnell
P.O. Box 173
Kansas City, 41 Missouri
Tel: De. 3-4375

Home: 406 W. 109th Street
Kansas City 14, Missouri
Tel: Wi. 2-3788

GOODIN, Robert H.
Eugene F. Johnson & Assoc.
400 East McDaniel St., Room 300
Springfield, Missouri
Tel: Un. 4-7295

Home: 1954 South Weaver
Springfield, Missouri
Tel: Un. 4-7769

HAWKINS, Hal W.
Hal Hawkins, Architect
1500 East Sunshine
Springfield, Missouri
Tel: Tu. 1-4123

Home: 2347 Kirkwood Street
Springfield, Missouri
Tel: Tu. 1-4173

HAYS, R. Price
Terry Chapman, Architect
2106 West 75th Street
Shawnee Mission, Kansas
Tel: En. 2-6063

Home: 7604 Chadwick
Shawnee Mission, Kansas
Tel: Mi. 9-8284

HOFFMAN, John E.
Burns & McDonnell
P. O. Box 173
Kansas City 41, Missouri
Tel: De. 3-4375

Home: 6417 West 67th Street
Shawnee Mission, Kansas
Tel: He. 2-0360

HOLCOMB, Joe C.
Joe C. Holcomb, Architect
1818 South Stewart
Springfield, Missouri
Tel: Tu. 1-0384

Home: Same as business
address

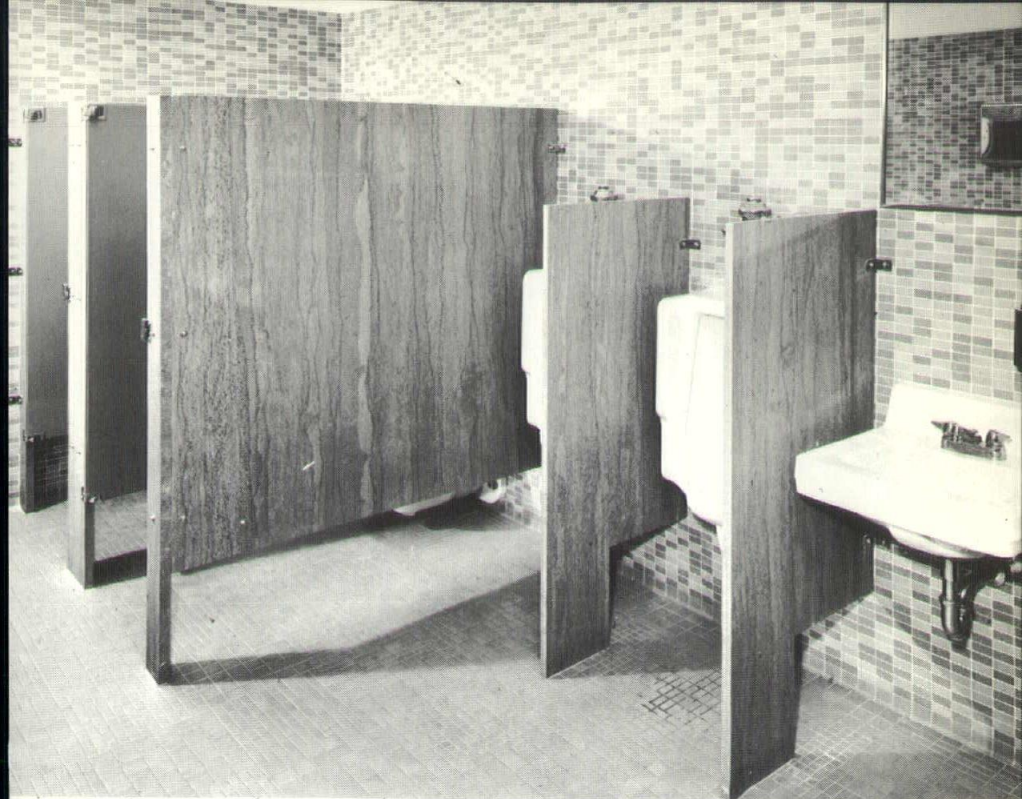

Two Stallpack units with urinal screens of matching Ozark Grey Veined marble.

Only marble is so durable

Only Stallpack® is so easy to specify

Stallpack gives you the unique durability of solid marble partitions pre-cut to standard size, predrilled ready to assemble, and offered in a package unit complete with door and chrome plated rustproof hardware.

All you do is indicate water closets 2'10" on centers on your drawings, then specify Stallpack. With that one easy specification you give the toilet rooms of your building the lasting beauty and trouble-free durability that cannot be had with any material but marble.

Stallpack partitions are made of fine long-wearing Ozark Grey Veined marble. This lustrous light grey marble blends beautifully with any color scheme, stays beautiful as long as your building stands!

Write or phone CARTHAGE MARBLE CORPORATION. We'll send you a complete Stallpack Information File with specifications, detail drawings and prices.

BRANCH OFFICE: 3030 Wyoming, Kansas City, Mo., Phone VA-entine 1-4928.

MAIN OFFICE: Box 718, Carthage, Mo., Phone FLEetwood 8-2145.

CARTHAGE MARBLE



- HUFFMAN, John A.
John A. Huffman, Architect
5701 Central
Kansas City 13, Missouri
Tel: Hi. 4-2065
Home: Same as business address
- HUNTER, Benjamin R.
Geis-Hunter-Ramos
704 Davidson Building
Kansas City 8, Missouri
Tel: Gr. 1-3633
Home: 12300 E. 46th Street
Independence, Missouri
Tel: Fl. 3-8763
- JACKSON, Jerome D.
Tanner-Linscott & Assoc., Inc.
310 Ward Parkway
Kansas City 12, Missouri
Tel: Lo. 1-3456
Home: 707 E. 72nd Street
Kansas City 10, Missouri
Tel: De. 3-3856
- JACKSON, Robert W.
Jackson & Smith
114 West 10th Street
Kansas City 5, Missouri
Tel: Gr. 1-7660
Home: 2700 W. 75th Place
Shawnee Mission, Kansas
Tel: An. 9-4752
- JARCHOW, Gordon C.
Tanner-Linscott & Assoc., Inc.
310 Ward Parkway
Kansas City 12, Missouri
Tel: Lo. 1-3456
Home: 11110 Bristol
Kansas City 34, Missouri
Tel: So. 1-1782
- LONG, Lawrence A.
Long & Spradley
912 Baltimore Avenue
Kansas City 5, Missouri
Tel: Ha. 1-6668
Home: 2705 W. 75th Place
Shawnee Mission, Kansas
Tel: An. 9-4224
- McELWEE, Wayne Hunt
Black & Veatch
114 W. Gregory
Kansas City 14, Missouri
Tel: Em. 1-2055
Home: 6022 W. 76th Place
Shawnee Mission, Kansas
Tel: Ni. 2-3321
- McMULLEN, Maurice D.
Black & Veatch
1500 Meadow Lake Parkway
Kansas City 14, Missouri
Tel: Em. 3-1402
Home: 7302 Edgewood Boulevard
Shawnee, Kansas
Tel: Me. 1-6680
- MEYER, Dale H.
Terney & Biggs
9 East 45th Street
Kansas City 11, Missouri
Tel: Lo. 1-0595
Home: 7801 Chadwick
Shawnee Mission, Kansas
Tel: Mi. 9-8679
- MOFFITT, Martin T.
Dan R. Sandford & Sons
800 Westport Road
Kansas City 11, Missouri
Tel: Je. 1-3450
Home: 5814 W. 70th Terrace
Overland Park, Kansas
Tel: He. 2-0858
- MYERS, Albert O.
Western Electric Co.
220 Church Street
New York City 13, New York
Tel: Wo. 4-5400, Ext. 4695
Home: 40 Homewood Drive
Manhasset, New York
Tel: Ma. 7-7914

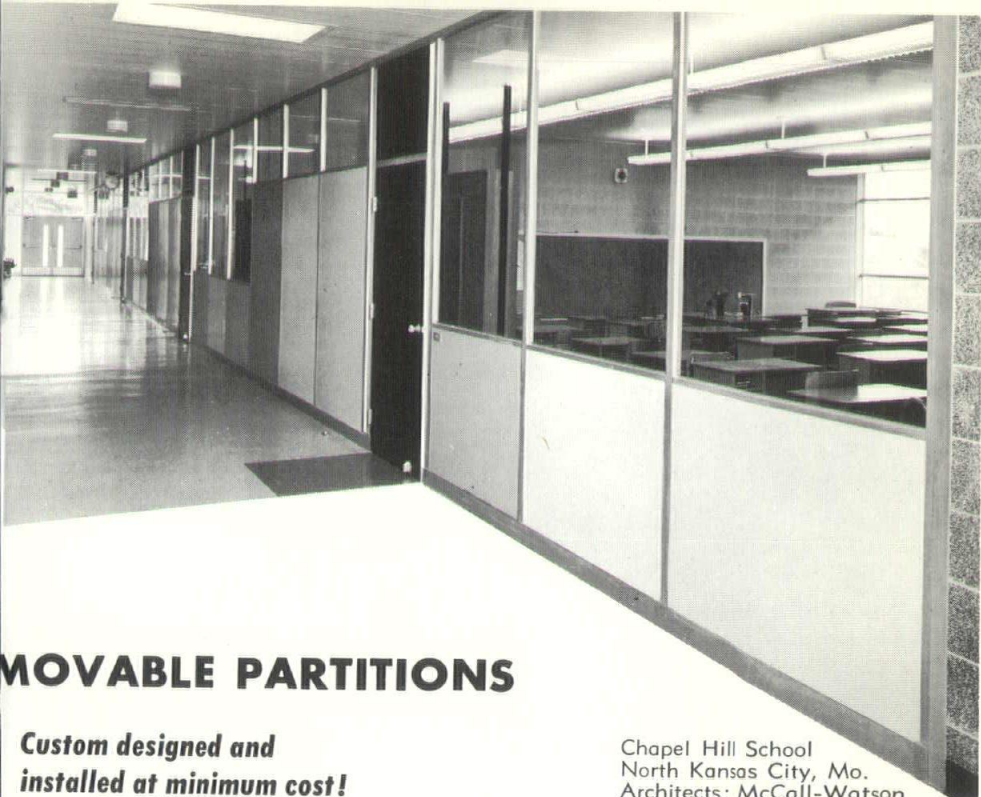

MOVABLE PARTITIONS

*Custom designed and
installed at minimum cost!*

Chapel Hill School
North Kansas City, Mo.
Architects: McCall-Watson

"Quick-Change" movable partitions add privacy and beauty to office and industrial space. They are installed for permanent use—yet can be easily rearranged—providing work areas you can grow in.

The movable partitions business is for experts. As specialists, partitions are our sole business—not a sideline.

Call or write for information.

About April 15—

Our new Address: 4905 Lister, Kansas City, Mo.

Our new telephone: WA. 3-9705

GLEN

Phone

HA 1-0544

**"QUICK-CHANGE"
PARTITIONS**

BRIEN

**1605 Walnut
Kansas City, Mo.**

- NELSON, Vern A.
Monroe & Lefebvre
818 Grand Avenue
Kansas City 6, Missouri
Tel: Ha. 1-7478
- NICHOLS, Richard L.
Richard L. Nichols, Architect
1461 South Jefferson Avenue
Springfield, Missouri
Tel: Un. 6-3447
- NOVAK, Gilbert A.
Turnbull-Novak, Inc.
9 East 45th Street
Kansas City 11, Missouri
Tel: Je. 1-8360
- PHILO, Donald R.
Wm. G. Riddle & Assoc.
916 West 47th Street
Kansas City 12, Missouri
Tel: Pl. 3-2300
- PRICE, Sam
Sam Price, Architect
4638 J.C. Nichols Parkway
Kansas City 12, Missouri
Tel: Lo. 1-2711
- RAMOS, Chris Peter
Geis-Hunter-Ramos
704 Davidson Building
Kansas City 8, Missouri
Tel: Gr. 1-3633
- RANNEY, Gerald A.
V. Preston Terrell
1016 Baltimore Avenue
Kansas City 5, Missouri
Tel: Ha. 1-4174
- ROCHA, Elpidio
Elpidio Rocha & Associates
214 Argyle Building
Kansas City 6, Missouri
Tel: Vi. 2-8729
- ROENIGK, Leslie D.
Curtis & Cowling
4324 Main
Kansas City 11, Missouri
Tel: Lo. 1-5450
- SALISBURY, John L.
Burns & McDonnell
Box 173
Kansas City 41, Missouri
Tel: De. 3-4375
- SANDERS, Julian M.
Tanner-Linscott & Assoc., Inc.
310 Ward Parkway
Kansas City 12, Missouri
Tel: Lo. 1-3456
- Home: 11309 Palmer
Kansas City 34, Missouri
Tel: So. 1-0993
- Home: Same as business
address
- Home: Same as business
address
- Home: 1818 N. 30th
Kansas City, Kansas
Tel: At. 1-1641
- Home: 7125 Virginia
Kansas City 31, Missouri
Tel: Em. 3-2180
- Home: 6134 Blue Hills Road
Kansas City 10, Missouri
Tel: Hi. 4-1579
- Home: 7200 Lowell Avenue
Overland Park, Kansas
Tel: Ra. 2-4713
- Home: 2822 Madison Avenue
Kansas City 8, Missouri
Tel: Va. 1-1022
- Home: 9116 W. 69th Terrace
Shawnee Mission, Kansas
Tel: Ra. 2-2355
- Home: 3911 Homestead Drive
Shawnee Mission, Kansas
Tel: Co. 2-4645
- Home: 9006 Central
Kansas City 14, Missouri
Tel: Em. 1-3482

AMELCO

BDR

ENGINEERING
CORPORATION

DUSING and HUNT

SINCE

"KaneQuality"

1890

WINCO

NATURALITE

BROWN

SUN CONTROLS

Bilco

McI MIDWEST CONCRETE INDUSTRIES

INGRAM-RICHARDSON

AROLITE

MAHON

AMONG OTHERS....

AT YOUR SERVICE

27

- SELDERS, Allan Hunt
Neville, Sharp & Simon
25 East 12th Street
Kansas City 6, Missouri
Tel: Ha. 1-2030
- Home: 7756 Briar Drive
Shawnee Mission, Kansas
Tel: Ni. 8-7664
- SELIGSON, Theodore H.
Seligson/Eggen, Architects
20 West 9th Street
Suite 936
Kansas City 5, Missouri
Tel: Ha. 1-4133
- Home: 1909 W. 48th Terrace
Shawnee Mission, Kansas
Tel: Sk. 1-3169
- SHAUGHNESSY, Joseph B., Jr.
Shaughnessy, Bower & Grimaldi
3543 Broadway
Kansas City 11, Missouri
Tel: Pl. 3-1155
- Home: 1934-A Orchard Street
Urbana, Illinois
Tel: 3440037
- SHULER, F. William
Public Health Service
Dept. of Health, Education
and Welfare
Federal Office Building
Kansas City 6, Missouri
Tel: Ba. 1-7000
- Home: 3707 E. 49th St., North
Kansas City 19, Missouri
Tel: Gl. 3-1522
- SIDOROWICZ, Norbert J.
McLain & Sidorowicz
712 North 6th Street
Kansas City, Kansas
Tel: Dr. 1-7959
- Home: 1407 N. 81st Street
Kansas City, Kansas
Tel: Cy. 9-4393
- SIME, Richard W.
Black & Veatch
1500 Meadow Lake Parkway
Kansas City 14, Missouri
Tel: Em. 1-2055
- Home: 7939 Falmouth Street
Shawnee Mission, Kansas
Tel: Mi. 9-1878
- SKLAR, Ethel
Burns & McDonnell
P. O. Box 173
Kansas City 41, Missouri
Tel: De. 3-4375
- Home: 4127 Locust Street
Kansas City 10, Missouri
Tel: We. 1-5366
- SMITH, Douglas C.
Land Clearance for Redevelop-
ment Authority
315 North Osage
Independence, Missouri
Tel: Cl. 4-8800
- Home: 1211 W. 25th Terrace
Independence, Missouri
Tel: Cl. 4-2268
- SMITH, James R.
Tanner-Linscott & Assoc., Inc.
310 Ward Parkway
Kansas City 12, Missouri
Tel: Lo. 1-3456
- Home: 7919 Reeds Road
Shawnee Mission, Kansas
Tel: Ni. 2-7680
- SMITH, Porter Jackson
Jackson & Smith
114 West 10th Street
Kansas City 5, Missouri
Tel: Gr. 1-7660
- Home: 9401 Fairwood Drive
Kansas City 38, Missouri
Tel: So. 1-8386
- SPRADLEY, J. Calvin
Long & Spradley
912 Baltimore Avenue
Kansas City 5, Missouri
Tel: Ha. 1-6668
- Home: 2805 W. 75th Place
Shawnee Mission, Kansas
Tel: An. 9-4135

- STAATS, Paul S.
Tanner-Linscott & Assoc., Inc.
310 Ward Parkway
Kansas City 12, Missouri
Tel: Lo. 1-3456
- Home: 10215 Dearborn Drive
Shawnee Mission, Kansas
Tel: Ni. 2-6824
- SUTTON, Ira
Manuel Morris —
Robert E. Sixta, Associates
Riviera Hotel
231 Ward Parkway
Kansas City 12, Missouri
Tel: Lo. 1-7558
- Home: 422 North Jackson
Kansas City 23, Missouri
Tel: Ch. 1-2855
- TAYLOR, John M.
John M. Taylor, Architect
1921 South Virginia Avenue
Springfield, Missouri
Tel: Un. 5-1184
- Home: Same as business
address
- TOTTA, Jay Michael
Kivett & Myers
1016 Baltimore Avenue
Kansas City 5, Missouri
Tel: Vi. 2-8110
- Home: 3712 Scott Avenue
Independence, Missouri
Tel: Cl. 2-0810
- WATERS, Edwin C., III
Marshall-Waters, Architects
Guaranty Federal Building
320-324 East Walnut
Springfield, Missouri
Tel: Un. 2-0541
- Home: 1246 South Delaware
Springfield, Missouri
Tel: Tu. 1-6396
- WATSON, Dale R.
Linscott, Kiene & Haylett
3818 Broadway
Kansas City 11, Missouri
Tel: Je. 1-7700
- Home: 13201 E. 40th Terrace
Independence, Missouri
Tel: In. 1-3224
- WAXELMAN, Herbert
Lewis P. Andrews, Architect
406 West 34th Street
Room 614
Kansas City 11, Missouri
Tel: Va. 1-4455
- Home: 6432 Morningside Drive
Kansas City 13, Missouri
Tel: De. 3-2779
- WESTVOLD, Robert G.
Marshall & Brown
1016 Baltimore Avenue
Kansas City 5, Missouri
Tel: Ha. 1-3302
- Home: 4406 W. 77th Place
Shawnee Mission, Kansas
Tel: Ni. 2-2591

JUNIOR ASSOCIATES

- ABRAHAM, John Edgar
Wm. M. Conrad & Assoc.
4149 Penn
Kansas City 11, Missouri
Tel: We. 1-0200
- Home: Rural Route #1
Peculiar, Missouri
- ALEXANDER, Kay E.
Graduate School of Design
Harvard University
Cambridge, Massachusetts
- Home: 12 Bennett Street
Waltham, Massachusetts

COMMERCIAL

FURNITURE

& DESIGN

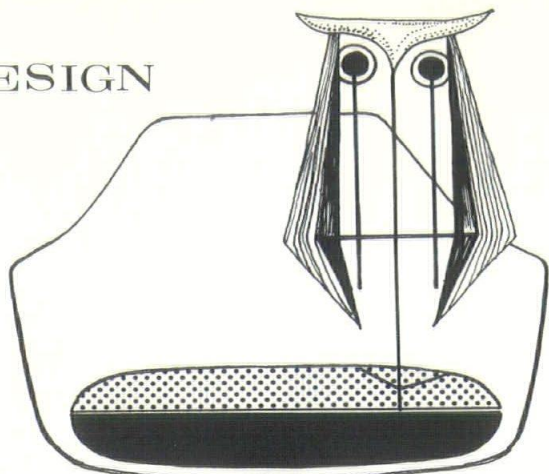

Schooley Incorporated

3401 TRUMAN ROAD

KANSAS CITY, MO.

benton 1-6650

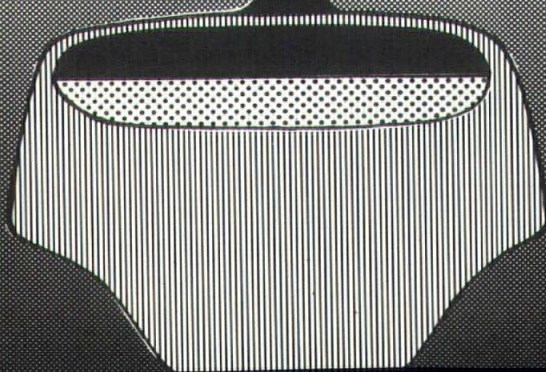

- BANDEL, Arnold E.
Burns & McDonnell
P. O. Box 173
Kansas City 41, Missouri
Tel: De. 3-4375
- Home: 9723 Locust
Kansas City 31, Missouri
Tel: Wi. 2-1692
- BARKHOUSE, David R.
William S. Loth, Architect
Mission State Bank Building
Shawnee Mission, Kansas
Tel: He. 2-1020
- Home: 4614 Holly Street
Kansas City 12, Missouri
Tel: Je. 1-5510
- BOONE, Dan E.
Neville, Sharp & Simon
25 East 12th Street
Kansas City 6, Missouri
Tel: Ha. 1-2030
- Home: 7716 W. 64th Street
Shawnee Mission, Kansas
Tel: Ra. 2-4767
- BROWN, Joseph R.
Black & Veatch
1500 Meadow Lake Parkway
Kansas City 14, Missouri
Tel: Em. 3-1402
- Home: 4306 W. 78th Terrace
Shawnee Mission, Kansas
Tel: Ni. 2-4312
- BRYANT, Robert E.
Burns & McDonnell
P. O. Box 173
Kansas City 41, Missouri
Tel: De. 3-4375
- Home: 7611 E. 112th Street
Kansas City 34, Missouri
Tel: So. 1-8238
- CARLSON, Roland A.
Elswood-Smith-Carlson
5920 Nall
Shawnee Mission, Kansas
Tel: He. 2-5656
- Home: 7115 Hardy Street
Overland Park, Kansas
Tel: He. 2-1998
- COMBS, James R.
Morley & Geraughty
2500 Johnson Drive
Shawnee Mission, Kansas
Tel: Sk. 1-2820
- Home: 8201 W. 77th Street
Overland Park, Kansas
Tel: Ni. 8-4954
- DAVIS, Thomas E.
Hollis & Miller
9417 W. 75th Street
Overland Park, Kansas
Tel: Ni. 2-6111
- Home: 5535 Ash Drive
Shawnee Mission, Kansas
Tel: He. 2-0063
- EGGEN, John A., Jr.
Seligson/Eggen, Architects
20 West 9th Street
Suite 936
Kansas City 5, Missouri
Tel: Ha. 1-4133
- Home: 4600 W. 79th Street
Shawnee Mission, Kansas
Tel: Ni. 8-1448
- ELSWOOD, Elwin S.
Elswood-Smith-Carlson
5920 Nall
Shawnee Mission, Kansas
Tel: He. 2-5656
- Home: 3228 W. 83rd
Leawood, Kansas
Tel: Ni. 2-3198
- GIBSON, Warren E.
Howard, Needles, Tammen &
Bergendoff
1805 Grand Avenue
Kansas City 8, Missouri
Tel: Ba. 1-6900
- Home: 6341 Roswell
Kansas City, Kansas
Tel: Cy. 9-2108

- HAMLIN, Hubert J.
Northern & Hamlin
3915 Main Street
Kansas City 11, Missouri
Tel: Je. 1-9196
- Home: 3510 W. 47th Terrace
Kansas City, Kansas
Tel: Sk. 1-1684
- HERRIN, R. Keith
Tanner-Linscott & Assoc., Inc.
310 Ward Parkway
Kansas City 12, Missouri
Tel: Lo. 1-3456
- Home: 427 West 87th Place
Kansas City 13, Missouri
Tel: Ja. 3-1814
- KOPPES, Robert J.
Hollis & Miller
9417 W. 75th Street
Overland Park, Kansas
Tel: Ni. 2-6111
- Home: 5001 W. 66th Terrace
Shawnee Mission, Kansas
Tel: He. 2-7051
- KOUPAL, Howard R.
Curtis & Cowling
4324 Main
Kansas City 11, Missouri
Tel: Lo. 1-5450
- Home: 4303 W. 77th Terrace
Shawnee Mission, Kansas
Tel: Ni. 2-2054
- LUND, George W.
Kivett & Myers
1016 Baltimore Avenue
Kansas City 5, Missouri
Tel: Vi. 2-8110
- Home: 7316 Birch
Shawnee Mission, Kansas
Tel: He. 2-9033
- MAUK, R. Gale
Keene, Simpson & Murphy
15 West 10th Street
Kansas City 5, Missouri
Tel: Ha. 1-5142
- Home: 7427 Lamar
Shawnee Mission, Kansas
Tel: He. 2-6955
- MAXWELL, William Doyle
Brunner & Brunner
1105 Corby Building
St. Joseph, Missouri
Tel: Ad. 4-0809
- Home: 3611 Gibson Drive
St. Joseph, Missouri
- MILES, Curry Ward
Tanner-Linscott & Assoc., Inc.
310 Ward Parkway
Kansas City 12, Missouri
Tel: Lo. 1-3456
- Home: 8243 Virginia
Kansas City 31, Missouri
Tel: De. 3-7841
- NORTON, Gene
Marshall & Brown
1016 Baltimore Avenue
Kansas City 5, Missouri
Tel: Ha. 1-3302
- Home: 7411 Chadwick
Shawnee Mission, Kansas
Tel: En. 2-6484
- PALMER, Donald M.
7942 Washington
Kansas City 14, Missouri
Tel: De. 3-9250
- Home: Same as business
address
- QUANT, Dorothy
Neville, Sharp & Simon
25 East 12th Street
Kansas City 6, Missouri
Tel: Ha. 1-2030
- Home: 5000 Oak, Apt. 311
Kansas City 12, Missouri
Tel: Je. 1-6281

- SHEPARD, Jim B.
Maurice D. McMullen, Architect
7302 Edgewood
Shawnee, Kansas
Tel: Me. 1-6680
- SIXTA, Robert E.
Manuel Morris, Architect
Robert E. Sixta, Associate
231 Ward Parkway
Kansas City 12, Missouri
Tel: Lo. 1-7558
- SMITH, Dean R.
Elswood-Smith-Carlson
5920 Nall Avenue
Shawnee Mission, Kansas
Tel: He. 2-5656
- SMITH, Willard G.
Herbert E. Duncan & Assoc.
4049 Penn
Kansas City 11, Missouri
Tel: Je. 1-6282
- STEELE, Charles E., Jr.
Mantel & Steele
4550 Main Street
Kansas City 11, Missouri
Tel: Lo. 1-0273
- TEATE, William H.
Burns & McDonnell
P. O. Box 173
Kansas City 41, Missouri
Tel: De. 3-4375
- VOSKAMP, Raymond L., Jr.
Voskamp & Slezak
18 East 11th Street
Kansas City 6, Missouri
Tel: Gr. 1-4575
- WILKIN, Rodger Anes
Neville, Sharp & Simon
25 East 12th Street
Kansas City 6, Missouri
Tel: Ha. 1-2030
- WISNER, William A.
Shaughnessy, Bower & Grimaldi
3543 Broadway
Kansas City 11, Missouri
Tel: Pl. 3-1155
- WUNSCH, Billy Dean
Voskamp & Slezak
18 East 11th Street
Kansas City 6, Missouri
Tel: Gr. 1-4575
- ZUCK, John K.
Burns & McDonnell
P. O. Box 173
Kansas City 41, Missouri
Tel: De. 3-4375
- Home: 7202 Norton
Kansas City 32, Missouri
Tel: Em. 1-3625
- Home: 6210 Ann
Kansas City, Kansas
Tel: At. 9-7643
- Home: 5602 W. 75th Terrace
Shawnee Mission, Kansas
Tel: Ni. 2-6750
- Home: 3005 W. 90th Street
Leawood, Kansas
Tel: Mi. 9-1756
- Home: 4321 North Quincy
Kansas City 16, Missouri
Tel: Gl. 3-0679
- Home: 4822 Black Swan Drive
Shawnee, Kansas
Tel: Me. 1-5415
- Home: 3807 W. 79th Street
Shawnee Mission, Kansas
Tel: Mi. 9-8982
- Home: 7718 Canterbury
Shawnee Mission, Kansas
Tel: Mi. 9-0987
- Home: 4618 Campbell
Apt. 1-N
Kansas City 10, Missouri
Tel: Je. 1-0345
- Home: 7111 Larson
Shawnee Mission, Kansas
Tel: Me. 1-8224
- Home: 27 West 97th Street
Kansas City 14, Missouri
Tel: Wi. 2-9641

The beautiful
difference of

SUPER SELECT SIZING...

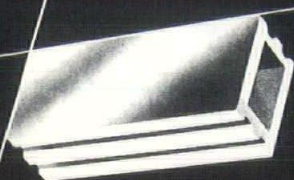

at no difference in cost!

AccurATILE^{REG.}

CERAMIC GLAZED
STRUCTURAL TILE -
MANUFACTURED BY
ARKETEX CERAMIC CORP.

Sizing no longer costs you extra money! • Specify Accuratile. You will get sized Grade SS (Super Select) tile, for the price of un-sized Grade S. • Accuratile rekindles the pride of the craftsman in his work. He doesn't have to "fudge" the joints to compensate for wide dimensional differences. He creates walls with neater, straighter, beautifully slender lines of mortar. • Here's more of what makes Accuratile the finest ceramic glazed structural tile you can buy today, at any price.

CHOICE OF 18 CONTEMPORARY TONES FOR UNLIMITED
AESTHETIC EFFECTS • DELIVERED IN PROTECTIVE
UNITIZED PACKAGES AT NO EXTRA COST • MADE BY NEW,
AUTOMATED METHODS WITH MACHINE-MEASURED QUALITY
CONTROLS. RAISE YOUR STANDARDS, BUT NOT YOUR
COSTS. ASK FOR THE FREE ACCURATILE BROCHURE.

Exclusive  Distributors

SONKEN • GALAMBA Corporation

RIVERVIEW AT 2ND STREET
Kansas City, Kans.

ATwater 1-9305

Harold W. Bird — Berry Bird — L. L. Dutcher, P. E.

Also Exclusive Distributors of:

DARLINGTON Glazed Brick

MOSAICOS Rivero Precast Terrazzo Tile

STARK Ceramics Structural Glazed Tile

HONORARY ASSOCIATES

JONES, Gerre L.
Executive Secretary
K.C. Chapter, A.I.A.
306 Davidson Building
Kansas City 8, Missouri
Tel: Vi. 2-9737

Home: 9532 Kessler
Overland Park, Kansas
Tel: Ni. 2-9119

PENNINGTON, Herbert V.
J. C. Nichols
310 Ward Parkway
Kansas City 12, Missouri
Tel: Lo. 1-3456

Home: 2202 West 70th Street
Shawnee Mission, Kansas
Tel: En. 2-8336

SMITH, Merle H.
Staff Vice President
American Savings & Loan Inst.
221 North La Salle
Chicago, Illinois
Tel: Ce. 6-2234

Home: 6910 N. Oakley
Chicago, Illinois
Tel: Am. 2-0324



The application of Zonolite
concrete roof decks is as
specified, *exactly*

We certify it



Architects and contractors often don't get what they specify and pay for these days. Upon completion of a certified Zonolite Vermiculite Concrete Roof Deck (and after testing), you are given this certificate which attests that the Zonolite concrete was prepared and applied in accordance with the specifications of the Vermiculite Institute. You know it's right. For complete information, write:

ZONOLITE

ZONOLITE COMPANY 135 S. LA SALLE STREET CHICAGO 3, ILLINOIS

(continued from page 20)

windows and portals can slowly disintegrate. Garrett Van Pelt's *Old Architecture of Southern Mexico*, published in 1926, is valuable for this reason. Van Pelt's firm was the firm which left its impact on the Mediterranean houses of Southern California, by the way.

In the predominately photographic illustrations in these books we see what the buildings looked like in the first decades of this century. Now when one goes into the Borghese gardens today in Rome to see the Etruscan collection at the Villa di Papa Giulio one approaches a Renaissance villa located near one of the drives where Fiats whizz by all day. But in Lowell's *Smaller Italian Villas* there is a neglected Villa di Papa

Giulio in a Rome that had not yet stirred itself out of the somnolence of centuries. The romantic in us prefers the hand of the past on the villa but the practical brings us up short with the realization that some more decades of neglect might well have left us with no Villa di Papa Giulio.

How easily one falls into philosophizing when viewing architecture. I shall terminate mine by asserting that the architectural books which have been added to the General Library through the generosity of Mrs. Edward Buehler Delk, constitute one of the most interesting gift of books that have seen come into the library in the twelve years I have been here.

NEW Products
NEW Processes
NEW Services
are invariably introduced
in Kansas City by . . .

WESTERN
BLUE PRINT CO

909 GRAND • KANSAS CITY, MO.
SOUTH SIDE PLANT 17 E. GREGORY

T E C H N I C A L
P H O T O G R A P H Y
VICTOR 2-7881

YOU DON'T HAVE TO HAVE

SPOTS!

IF YOU WANT

the smoothest, softest tones in
delicate pastel colors - giving the
decorative effect of conventional
paint without sacrificing Zolatone's
superior characteristics -

Zolatone Classic Tones

are engineered for you.

Recommended over perfectly smooth
surfaces only.

A wide selection of colors
available through a nationwide
network of
Regional Distribution points.
Color samples in all
these finishes are
available.

An unlimited array
of additional custom
color combinations
available upon
special order.

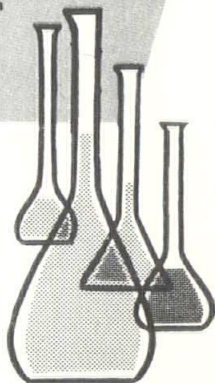

Zolatone Color Engineering
adds a new
"Dimension in Depth"
to decorative coatings.

RONAI

Call us for a color deck

Performance Materials, Inc.

Formerly Devco of Kansas City, Inc.

W. Blvd.

Phone VI 2-5672

AN IMPORTANT MESSAGE FOR

SEPARATE MECHANICAL BIDDING IS EASY AS A. B. C.

- A.** The owner and/or architect takes bids on Mechanical installation direct from qualified sub-contractors.
- B.** The owner and/or architect incorporates the successful bid under one contract and awards the job to a general contractor for supervision.
- C.** The owner and/or architect is satisfied because he received most construction for his money.

call your...

PFAC contractor

for better



When considering construction consult a registered architect and consulting engineer.

SKYLINES

and

MIDWEST ARCHITECT

306 Davidson Building
Kansas City 8, Missouri

THE OCTAGON
THE AM. INST. OF ARCH.
1735 NEW YORK AVENUE NW
WASHINGTON 6, D. C.

PIPE FITTING AND

PFAC

AIR CONDITIONING *Council*

BULK RATE
U. S. POSTAGE

PAID

KANSAS CITY, MO.
PERMIT NO. 3736

RETURN REQUESTED