



THE KENTUCKY ARCHITECT

RESIDENTIAL ISSUE/SEPTEMBER-OCTOBER, 1969

AMERICAN INSTITUTE
OF
ARCHITECTS

DEC 15 1969

LIBRARY



THE KENTUCKIANA BUREAU FOR LATHING AND PLASTERING, INC.

Why not use Lath and Plaster in your next Building like many of your Associates are doing. This time-tested material meets the demands of modern Wall and Ceiling design. Lath and Plaster is economical, fireproof, soundproof, durable and quickly installed with modern techniques.

Lath and Plaster is more economical today because of minimum material and labor increases.

Consult The Following Member Firms For Your Needs:

Name

V. C. Bischof Co.
William E. Doll Co.
William Felkins Co.
R. H. Hundley Co.
David Ross Co.
N. J. Schnurr Co.
N. J. Haynie Plastering Co.
W. B. Osten Plastering Co.
Lewis & Webb Plastering Co.
Smart & Nordstrom Plastering Co.
Charles W. Knight Co.
Lynn Lassiter Plaster Co.
Nelson Lathing Co.

Address

Louisville
Louisville
Louisville
Louisville
Louisville
Lexington
Lexington
Lexington
Lexington
Jeffersontown
Murray
New Albany, Ind.

Phone

452-1693
584-4325
267-7981
636-1941
425-1519
584-5475
266-2728
277-4501
266-6797
254-6320
239-8962
753-5370
637-5564

THE KENTUCKIANA BUREAU FOR LATHING AND PLASTERING, INC.
• Louisville, Kentucky 40213
P. O. Box 13013
An Affiliate of the National Bureau of Lathing and Plastering

MECCO

rolling doors
and grilles

designed and manufactured
in Kentucky
by

Moeschl-Edwards Co., Inc.

812 Russell Street
Covington, Kentucky 41011
606 - 431-3690
Incorporated 1905

HYDRO-AIR TRUSSES



12 Foot to 100 Foot Clear Span
Save Money, Time and Labor
We Make Trusses to Order

OSMOSE
Lumber



Fire Protected
Plywood

Kentucky Lumber Co., Inc.

Phone 502 - 635-5261
1540 S. 9th Street Louisville, Ky. 40208



***Get this heating/cooling system into
any motel...without reservations.***

It's General Electric's ZONELINE system and it provides unequalled design freedom for motels, hotels, nursing homes, apartments and office buildings. Choose any of three basic chassis—cooling only, cooling with built-in electric resistance heating, or Zone-line heat pump. Units are mounted through the wall—high or low—wherever you wish, and controlled by integral or wall-mounted thermostats. A simple touch gives positive, room-by-room control of heating or cooling.

**A Zoneline system for every need —
208V or 230V application**

	COOLING	HEATING
Cooling	6,000, 8,000, 12,000, 15,000 BTU	
Cooling with resistance heating	6,000, 8,000, 12,000, 15,000 BTU	Up to 4.5 KW heat

GENERAL  ELECTRIC

SOUTH CENTRAL DISTRICT

Call 452-3559 for more information. Or write: General Electric Co., P. O. Box 18229, Louisville, Ky. 40218

STYROFOAM BRAND INSULATION

As Manufactured by Dow Chemical Company

COMFORT APPLICATIONS	STYROFOAM SM (K=.18)	STYROFOAM FR (K=.24)	STYROFOAM SB (K=.18)	STYROFOAM TG (K=.18)	MASTIC #11
*Miller System	X				X
Cavity Wall	X	X			X
Perimeter			X		X
Plaster Base		X			X
Sheathing				X	
LOW TEMPERATURE APPLICATIONS					
Ceiling & Walls Plaster Finish		X			
Under Floor Slab	X				
Over Roof Deck	X				

*Miller System (Styrofoam between exterior masonry wall and drywall or plywood interior finish)

BOUYANCY APPLICATIONS

Styrofoam BB Orange Smooth, Tough Skinned Billets, Sizes: 7"x20"x9', 10"x20"x9' and 10"x24"x9'.

SAMPLE SPECIFICATION

Insulation shall be expanded polystyrene with a moisture absorption no greater than 1/10th of 1% by volume as per ASTM Test #C272-53. A compressive

strength of 30# per square inch as per ASTM Test #D1621-64. A water vapor transmission (Perm-inch) of not greater than 1.0 by ASTM Test C355-64. Furnish material in _____ thickness to provide a "C" value of no greater than _____ or an "R" value greater than _____.

ALL STYROFOAM BRAND INSULATIONS ARE EXTRUDED

Styrofoam SM — Blue, smooth skin

Styrofoam FR — Blue, cut surface cells

Styrofoam SB — Blue, smooth skin, scored to break

Styrofoam TG — White, smooth skin, tongue & groove

SEWARD SALES CORPORATION

ELKHART INDIANA 46514 • (219) 522-4717
1516 MIDDLEBURY STREET

INDIANAPOLIS INDIANA 46220 • (317) 253-3239
2070 EAST 54TH STREET

CINCINNATI, OHIO 45208 • (513) 321-4140
3660 MICHIGAN STREET

THE KENTUCKY SOCIETY OF
ARCHITECTS
OF THE
AMERICAN INSTITUTE OF
ARCHITECTS

Charles J. Hellman, Executive Director

EXECUTIVE OFFICERS

Arnold M. Judd, AIA, President
K. Norman Berry, AIA, Vice-President
Lloyd G. Schleicher, AIA, Secretary-Treasurer

BOARD OF DIRECTORS

K. Norman Berry, AIA
Norman Chrisman, Jr., AIA
Edward L. Cooke, AIA
Arnold M. Judd, AIA
Robert E. Olden, AIA
Frederick G. St. Clair
Lloyd G. Schleicher, AIA
Donald Schnell, AIA
James B. Tune, AIA

EAST CENTRAL REGION, AIA
A. Bailey Ryan, AIA, Director

EAST KENTUCKY CHAPTER, AIA
K. Norman Berry, AIA, President
Robert E. Olden, AIA, Vice-President
James B. Tune, AIA, Secretary
Martin H. Ginocchio, AIA, Treasurer

CENTRAL KENTUCKY CHAPTER, AIA
Lloyd G. Schleicher, AIA, President
Edward Cooke, III, AIA, Vice-President
Lawrence Melillo, AIA, Secretary
Robert F. Crump, AIA, Treasurer

WEST KENTUCKY CHAPTER, AIA
Frederick G. St. Clair, AIA, President
Don O. Peck, AIA, Vice-President
James "Bob" Gresham, AIA, Secretary
Boyce D. Ross, AIA, Treasurer

NORTHERN KENTUCKY SECTION
EAST KENTUCKY CHAPTER
Carl C. Bankemper, AIA, President
Edward J. Beiting, Jr., AIA, Vice-President
Harley B. Fisk, AIA, Secretary

EDITORIAL COUNCIL

Louis R. Hugg, AIA, Chairman
Charles R. Akers, AIA
Donald L. Barth
Hugh H. Bennett, AIA
James M. Dorsey, Jr.
Russell Groves
Nathan Nunley

THE KENTUCKY ARCHITECT
is the bi-monthly official magazine of the
Kentucky Society of Architects of the
American Institute of Architects, Inc.
Opinions expressed herein are not
necessarily those of the Society or the
Institute. The Kentucky Architect is available
at a subscription cost of \$4.00 each year
or 50 cents per issue. Subscriptions may
be obtained at 333 W. Main Street, Frankfort
Kentucky 40601. The Kentucky Architect
reserves the right to refuse or alter editorial
material. All material is reviewed by the
Editorial Council prior to publication.

EDITORIAL, PUBLISHING AND
ADVERTISING OFFICE:

Charles J. Hellmann, Executive Director,
333 W. Main Street, P. O. Box 557,
Frankfort, Kentucky 40601;
phone 502 - 875-3286.

THIS ISSUE:

The entire issue, except KSA News Notes,
is devoted to various types
of residential buildings.

These projects are representative of the
designs created by member firms
of the Kentucky Society of Architects
of the American Institute of Architects
and the craftsmanship of the
contractors and products used in the
individual projects.

The Kentucky Society of Architects
appreciates the support of the regular
advertisers in the KA and the
firms who are advertising their work
in connection with the projects selected
for publication in this issue.

FUTURE ISSUES FOR 1969:

NOVEMBER-DECEMBER:
Winning projects of Annual
Honor Awards Program

ISSUES FOR 1970:

JANUARY-FEBRUARY:
Annual Roster Issue

MARCH-APRIL:
Educational Facilities

MAY-JUNE:
Public Buildings

JULY-AUGUST:
Additions, Renovations, Interiors

SEPTEMBER-OCTOBER:
Housing (private homes, dormitories
housing projects, hotels, motels, etc.)

NOVEMBER-DECEMBER:
Winning projects of Annual
Honor Awards Program

VOLUME VIII, NO. 5/SEPT.-OCT., 1969

CONTENTS:

- 12 Romanowitz Residence, Lexington
- 13 Hugh Poland Hall,
Western Kentucky University,
Bowling Green
- 14 Diocesan Catholic Children's
Home, Fort Mitchell
- 15 Kern Residence, Fort Thomas
- 16 Married Students' Housing,
Eastern Kentucky University,
Richmond
- 17 Hester Hall, Murray State
University, Murray
- 18 Normal Hall, Morehead State
University, Morehead
- 19 Dosker Manor, Louisville
- 20 Dormitory, Thomas More College,
Fort Mitchell
- 21 Speculative House,
Harlan

Design: Julius Friedman

Cover Photograph: Barbara Cuningham



Catherine Spalding College Cafeteria
Architect: Thomas J. Nolan & Sons, Louisville

Epoxy coatings are a good investment if applied properly. We utilize a factory supervisor to over-see each epoxy application where our materials are used to insure the best job possible is obtained every time. Profit from our quality and experience.

DeHART PAINT & VARNISH CO.



906 E. Main Street
Louisville, Kentucky 40206
Phone: 502 - 584-6397

Manufacturers of Fine Epoxy Coatings

WM. R. NICKELL

Contractor and Engineer

1917 Hart Road

Lexington, Kentucky 40502

606 - 266-2986

*Distinctive Custom Built Homes
and Light Commercial Buildings*

General Contractor for the
Romanowitz Residence

GENERAL SHALE PRODUCTS CORPORATION

CORAL RIDGE DIVISION

Fairdale, Kentucky 40118

Manufacturers of fine face brick Vast variety of colors, textures, and sizes.

Call 502 - 368-2551 for color plates and sample panels.



Traverse Rods and Carpeting for the Romanowitz Residence furnished by:

**THE DURAWEAR
COMPANY**

LEXINGTON TENT & AWNING CO.

419 S. Broadway P. O. Box 579
Lexington, Kentucky 40501
Phone: (A.C. 606) 252-5064

Commercial and Residential Interiors by
William E. Clements, NSID

DOUGLAS DRYWALL CO.

DRYWALL CONTRACTORS

Residential and Commercial

151 Payne Street

Lexington, Kentucky 40508

606 - 252-0751

All Work Guaranteed In Our
Full Line of Wall Systems

*Drywall Contractor for the
Romanowitz Residence*

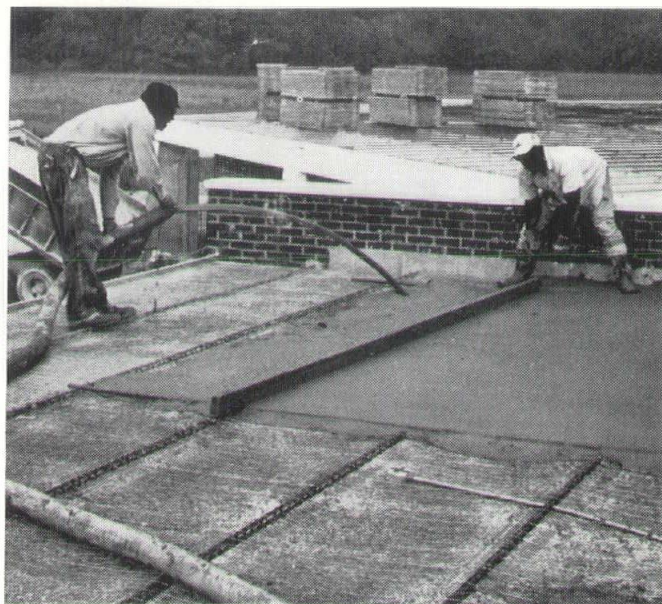

NEW PERMADECK® ROOF DECK SYSTEM FIRE-RATED ONE HOUR.

This roof deck system consists of an inch of Permadeck formboard on sub-purlins, Zonolite insulating concrete, and wire mesh. It's rated one hour.

But that's only part of the Permadeck story. There's strength, water resistance, and appearance. Permadeck is all of that . . . and more.

All Permadeck roof decks are certified. They're applied only by Approved Applicators who have the experience and equipment to faithfully follow the specs.

At the plants, a rigid testing program is followed to assure that Permadeck equals or surpasses published standards. Accurate job records concerning applications are kept by Approved Applicators.

When the job is completed, we and the applicator jointly certify that the Permadeck was properly manufactured and installed according to architectural specifications.

All of which assures you of satisfactory long-term performance.

For complete information, call your Permadeck or Zonolite representative, or write us: Concrete Products Division, W. R. Grace & Co., P. O. Box 130, Brunswick, Georgia 31520.

W. R. GRACE & CO.

GRACE

ZONOLITE

Concrete Products Division
W. R. Grace & Co.

P.O. Box 130, Brunswick, Georgia 31520.

Phone (912) 265-6900

P.O. Box 338, Terry, Mississippi 39170.

Phone (601) 878-5565



ANCHOR® Railing SYSTEMS AND PRIVACY FENCE: colorful PROTECTION

... a whole new area in concept and design. Railing systems for balconies, entrances, stairs, traffic control, indoors or out. Privacy aluminum to protect, conceal, add style. All colors are baked-on enamel. Also chain link in green vinyl coated PermaFused®, aluminum or galvanized steel. Write for free booklets.



All-aluminum Privacy



ANCHOR FENCE DIVISION A 10, ANCHOR POST PRODUCTS, INC.
BALTIMORE, MARYLAND 21224. Plants in Baltimore, Houston,
Los Angeles. Anchor serves you direct from 48 branch offices.



Architect: Louis and Henry, Louisville



We are Proud to be the Landscape Contractor
for the Dosker Manor Project

MINISH & POTTS, INC.
Landscape Contractors and Nurserymen

Crestwood, Kentucky

241-8422

Louisville, Kentucky

896-0311

C. H. Jimison and Sons, Inc.

24 SEVENTH AVENUE, WEST

HUNTINGTON, WEST VIRGINIA 25722

304 - 525-7881



General Contractor for Married Student Housing,
Morehead State University

E. J. ROBINSON
Glass Company

**Glass and Glazing
Contractors**

1030 Waterworks Road
Newport, Kentucky 41071
606 - 441-7174

Distributors of
Tucker Aluminum
Windows and Doors

Window Supplier for the
Kern Residence

**B. G. PLUMBING & HEATING
COMPANY, INC.**

Russellville Road

Bowling Green, Kentucky 42101

502 - 842-6134

Mechanical Contractor for
Hugh Poland Hall at
Western Kentucky University



This sheen is
wear and scratch
resistant... never
needs waxing or
polishing

**Kurfees
Kuramic
Epoxy
Flooring**

Give your clients permanent tile-like beauty, lowest maintenance, and save them money with Kurfees Kuramic Epoxy Flooring... a continuous joint-free system. It's fire retardant; scratch-impact-and-chemical-resistant. Requires no maintenance except normal dusting or mopping; has no mortar joints to catch dirt. It costs 1/4 the price of terrazzo and 1/3 the maintenance cost. Create your own distinctive designs using Kurfees unlimited range of base and chip colors. Kuramic is easy to install, has minimum fumes or odors. For more information, contact J. B. Tabler.

KURFEES PAINT COMPANY
201 E. Market Street
Louisville, Ky. 40202



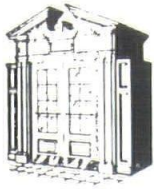

Louisville Lumber & Millwork Co.

Specialists in Fine Architectural Woodwork

Complete New Facilities Located At

1405 Durret Lane - Louisville, Ky. 40213

Phone 459-8710

Members of Architectural Woodwork Institute



Wickham Glass & Building Specialties

P. O. Box 168, #25 31-West By-Pass

Bowling Green, Kentucky 42101

502 - 842-0384

Glass, Glazing, Aluminum Door and Frames for
Hugh Poland Hall at Western Kentucky University

LASSITER Plaster Company

4th & Chestnut, Murray, Ky.

502 - 753-5370

511 Park Ave., Paducah, Ky.

502 - 442-0498

Lathing, Plastering and Acoustical

Ceilings for Hugh Poland Hall,

Western Kentucky University and

Hester Hall, Murray State University



Speculative House, Harlan, Ky.

Architect: Bennett & Tune, Lexington

POPE-CAWOOD

Lumber & Supply Co., Inc.

Harlan, Kentucky

Telephone: (606) 573-2350

Lumber, Building Materials,
Hardware and Appliances

**"BETTER HOMES MAKE
BETTER CITIZENS"**

Dunsmore & Son Company

Heating, Ventilating and
Air Conditioning Contractors

255 Locust Street
Lexington, Kentucky 40508
606 - 254-2695

*"No Job Too Small
or Too Large"*

Mechanical Contractor for
the Romanowitz Residence

Serving Central Kentucky Since 1939

Thomas More College

Dormitory
Ft. Mitchell, Kentucky

ARCHITECT
ROBERT E. HAYES

GENERAL CONTRACTOR
UNIVERSAL CONTRACTING CORP.

MASONRY CONTRACTOR
COMMERCIAL MASONRY INC.

Devon Concrete Products Corp.
Florence, Kentucky
Manufacturers of

READING ROCK
The QUALITY BLOCK

**You've got more important things
to worry about than painting.**

We don't. We like to dive
into a painting
assignment when specs are being
written, and we don't dry out till
the building walls do.

From specs to inspection, we
stay involved in your job. Keeping
your technical data and color se-
lection materials as fresh as this
morning's paper. Making sure you

have nothing but the latest product
information.

Then we stay on top of things to
make sure your painting contractor
has the supplies he needs. We're
close by to solve technical prob-
lems. To make sure colors turn out
the way you visualized them. And
that coats hide the way they
should. That's why...

Those who know Devoe

GO DEVOE

DIVISION OF CELANESE COATINGS COMPANY

LOUISVILLE, KENTUCKY 40202

COMPLETE ARCHITECT DEPARTMENT
108 FAIRFAX AVENUE
LOUISVILLE, KENTUCKY 40207
502-896-8854

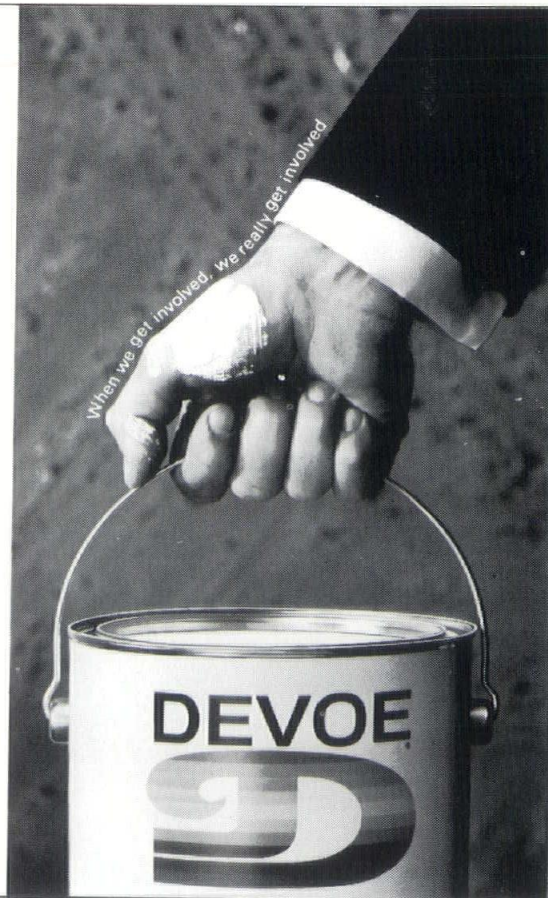

ROMANOWITZ RESIDENCE

Lexington, Kentucky

Architect: Johnson-Romanowitz,
Architects, Lexington

Mechanical Engineer: Hugh Dillehay
& Associates, Lexington

Electrical Engineer: Staggs and
Fisher, Lexington

Owner: Byron Romanowitz

General Contractor: Wm. R. Nickell,
Lexington

The existing neighborhood contains a variety of large houses of "traditional" design located on lots of $\frac{1}{2}$ to $\frac{3}{4}$ acres.

It was desired by the Owner that the house be reasonably compatible with the existing residences in its treatment of mass and proportion, and that it give a general impression of continuity with the established neighborhood vocabulary of form.

Also, the owner desired a house with a rich special character inside; a house that would provide visual excitement in both winter and summer.

The generating idea of the house is that of a traditional Kentucky bungalow with the inside carved out, and opened up to the vertical movement of space. Interior areas are organized around the

living room, entry garden and skylighted central stair. It is necessary to pass through and experience these spaces in order to circulate anywhere within the house.

The physical program required sheltering a wide variety of activities including instrumental music, ceramics, painting, woodworking, drafting, weaving, model building, indoor gardening and billiards, in addition to the normal housekeeping activities of a family with three small children.

Children's bedrooms are located on the first floor for convenience of both mother and children; the second floor area being primarily an adult's retreat. Noisy and dirty activities are confined to the basement.

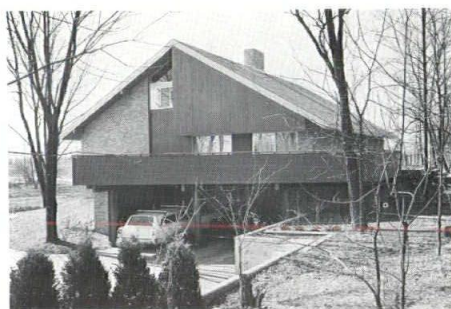
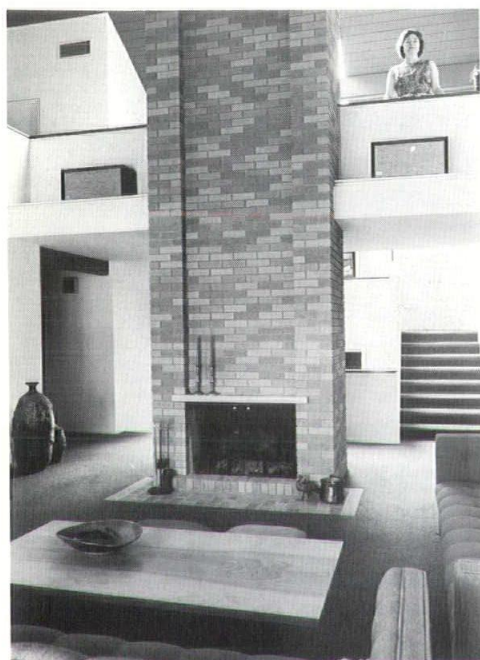

FIRST FLOOR PLAN

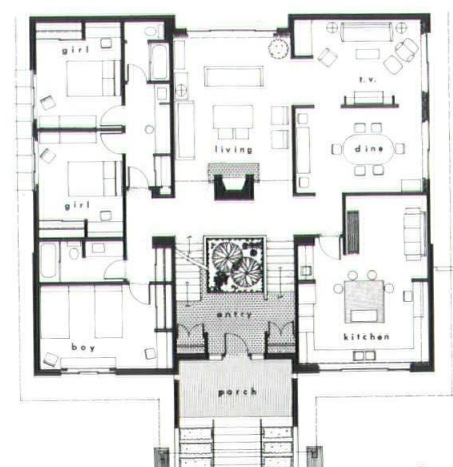
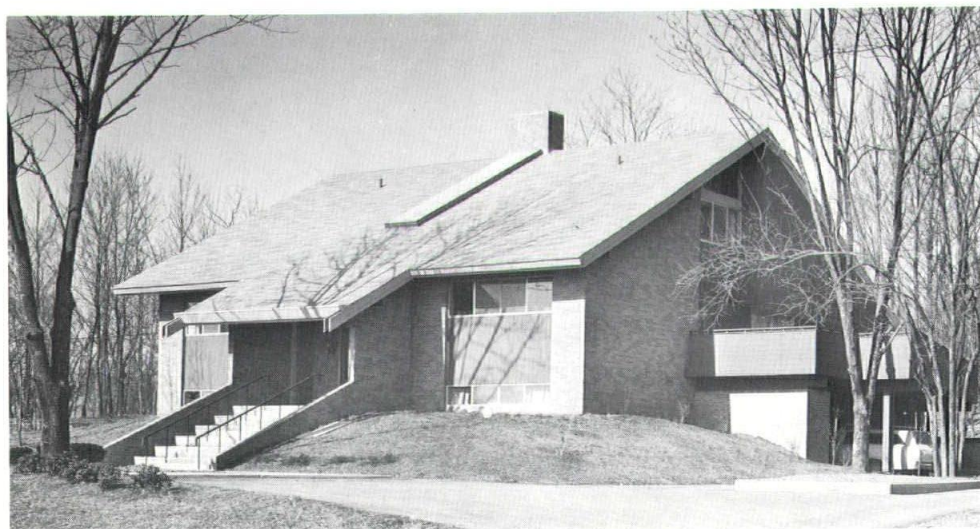

SECOND FLOOR PLAN

HUGH POLAND HALL MEN'S DORMITORY

Western Kentucky University
Bowling Green, Kentucky

Architect: Ryan Associated
Architects, Inc., Louisville

Structural Engineer: Hummel,
George & Kleine-Kracht, Inc.,
Louisville

Mechanical & Electrical Engineer:
E. R. Ronald & Associates, Louisville

Owner: Commonwealth of Kentucky
and Western Kentucky University

General Contractor: Ernest Simpson
Construction Company, Glasgow

Hugh Poland Hall provides housing for 438 male students, in a nine-story structure which contains 83,000 square feet. There are 26 rooms on each of the upper eight floors. The ground floor has 11 rooms in addition to two apartments, administration areas, lounge, mail room and other necessary support facilities.

The site for this project is at the south edge of the campus where both residence halls, academic buildings and open space are neighbors. The one common denominator of these buildings is brick. Thus, a simple statement in brick allowed a friendly relationship with nearby structures and at the same time, by articulation and detail, created its own personality.

The height and typical floor area were directly related to the heights of the adjoining structures, to economy in construction and to the optimum number of rooms that could be administered per floor.

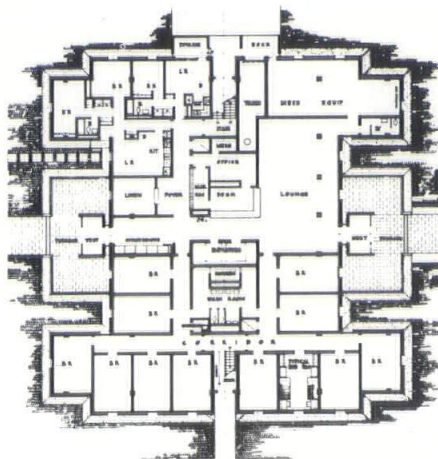

GROUND FLOOR PLAN

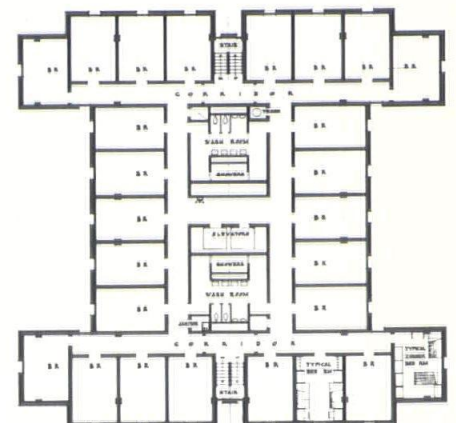

SECOND THRU NINTH FLOOR

DIOCESAN CATHOLIC CHILDREN'S HOME

Fort Mitchell, Kentucky

Architect: Edward J. Beiting, Jr.,
AIA, Newport

Mechanical Engineer: Maxfield,
Edwards, Backer & Associates,
Covington

Owner: Diocese of Covington,
Kentucky

General Contractor: H. W. Miller
Construction Co., Covington

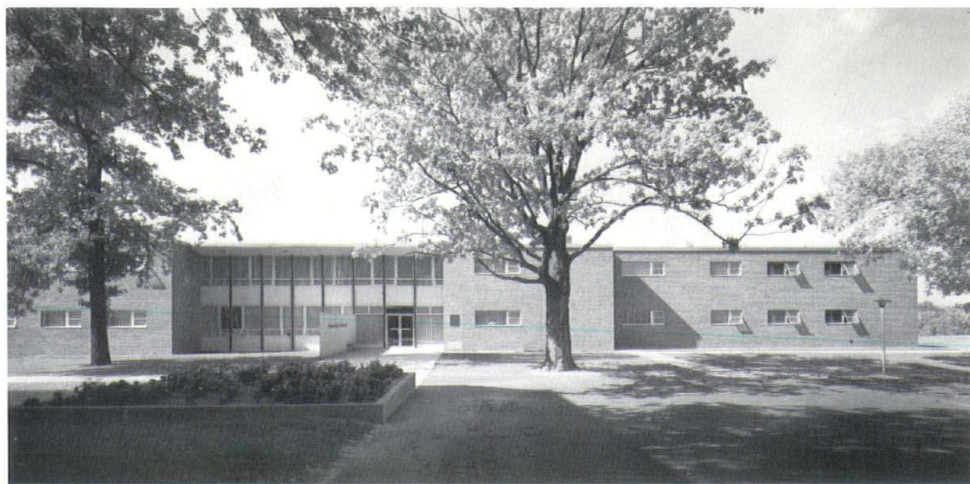

The location of the existing buildings and the topography of the site dictated the placement of the new building. Full advantage of the sloping site was achieved in the new building by opening each floor but the top, to the grade. The building program required complete separation of the boys from the girls, who range in ages from 4 to 13. This was accomplished by placing the elevator within the administrative section between the boys' and girls' wings. The wings are divided into two age groups, each having its own apartment. The apartments achieve a home-like intimacy by including private living, dining, bath, and study facilities, and separate storage for each child. A resident group mother supervises each apartment. Only evening meals are prepared in a central kitchen and transported to the apartments and the Refectory on carts. Schools are attended via school buses, which are boarded at the rear of the boys' wing.

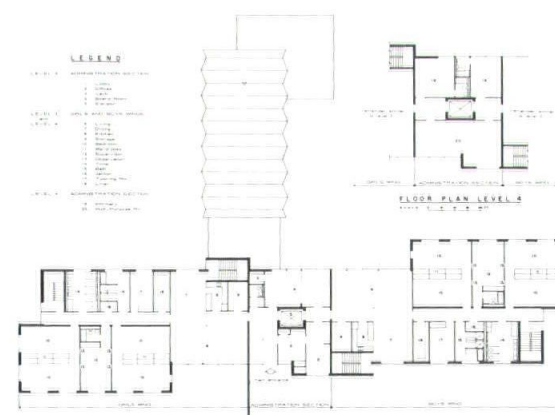
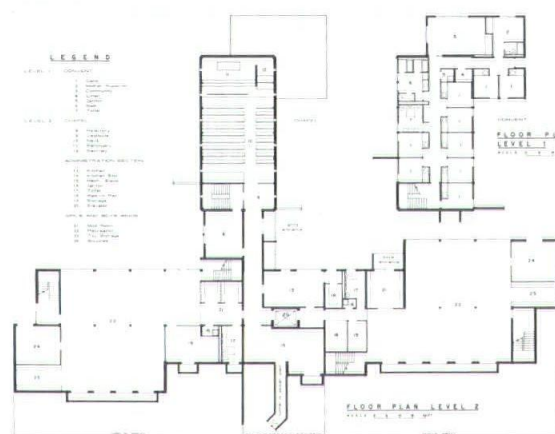

KERN RESIDENCE

Fort Thomas, Kentucky

*Architect: Edward J. Beiting, Jr.,
AIA, Newport*

*Owner: Leo R. Kern,
Ft. Thomas*

*General Contractor: Byron G. Fehler
Construction Co., Southgate*

The problem was the design of a single family residence for a middle aged couple with no children. The architect's responsibility included furniture selection and complete design freedom and choice of materials.

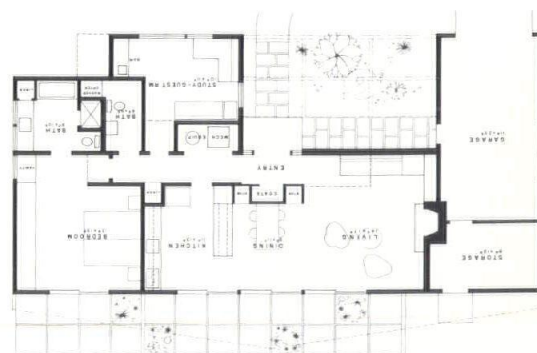
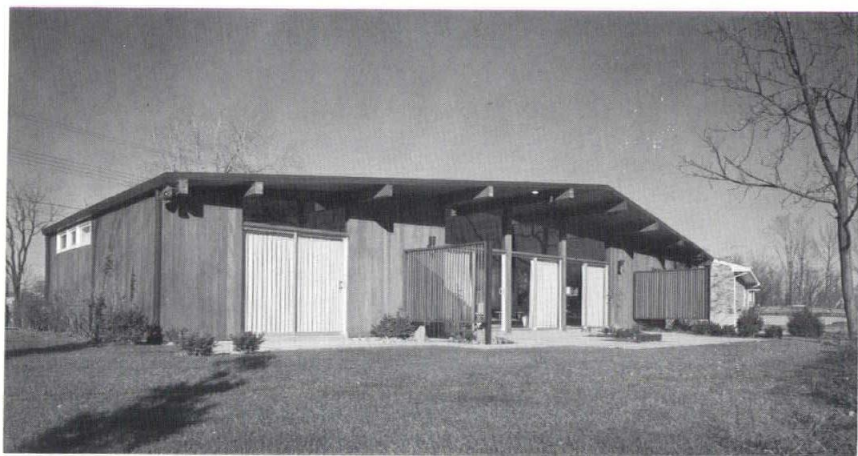

FLOOR PLAN

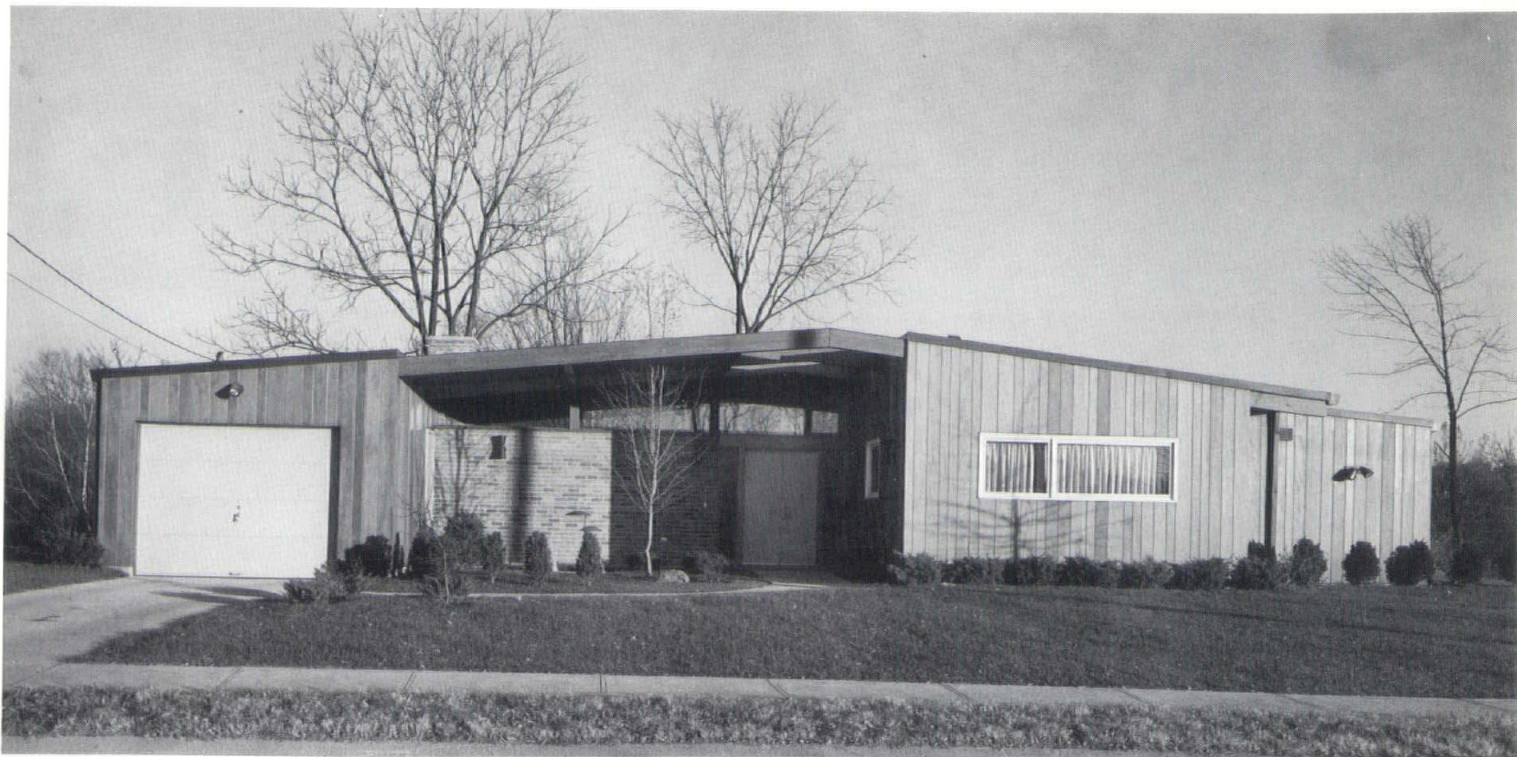

MARRIED STUDENTS' HOUSING

*Eastern Kentucky University
Richmond, Kentucky*

*Architect: McLoney and Tune,
Lexington*

*Mechanical and Electrical Engineer:
Staggs and Fisher, Lexington*

*Structural Engineer: White, Walker
and McReynolds, Lexington*

*Owner: Commonwealth of Kentucky
and Eastern Kentucky University*

*General Contractor: C. Standafer
Building Contractor, Lexington*

Scheduled for completion in July, 1970, the additional 54 apartments, designed specifically for married couples, will alleviate temporarily housing problems confronting the University today. It was recommended by the University that these additional apartments be one-bedroom units, and similar in layout and facility to those presently on campus.

Provisions were made in the site design to minimize both ground coverage and maintenance and service necessary for operation of the project. Provisions were likewise made to provide for future development of additional married student housing facilities immediately adjacent to this project.

The project consists of a three-story masonry bearing wall structure. With 18

per floor the apartments are arranged back-to-back, sharing a common mechanical chase.

A service facility containing the central heating plant and laundry is attached to the west end of the building. The laundry will service all similar housing facilities in the area.

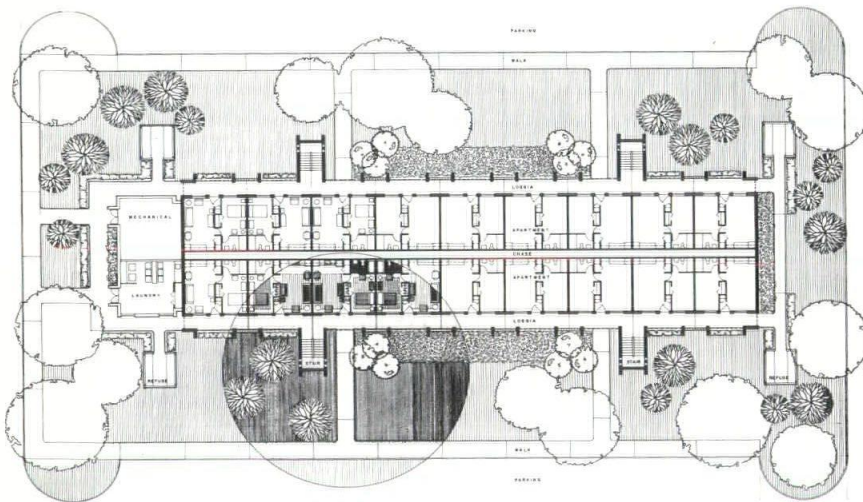

PLAN



HESTER HALL

Murray State University
Murray, Kentucky

Architect: Lee Potter Smith &
Associates of Paducah, Inc., Paducah

Mechanical & Electrical Engineer:
Edward T Hannan & Associates
Paducah

Landscape Architect: Joseph E. Sanders,
Paducah

Owner: The Commonwealth of
Kentucky and Murray State University

General Contractor: Blair-Wright
& Associates, Inc., Nashville

This recently finished dormitory provides living facilities for approximately 330 girls as well as permanent quarters for the dormitory mother. It is located at the north end of the campus and completes a semi-circular complex of seven dormitories centered around a large dining facility.

This nine story building contains approximately 77,000 square feet of enclosed space with the main floor containing a large lobby space and reception desk, mail room, serving area for teas and entertaining quarters for visiting parents, meeting and conference rooms, living quarters for the dormitory mother and a large private lounge and vending area for the girls only. The second through the eighth floors contain the two bedroom living and sleeping areas for the girls as well as the study lounges, laundries, etc. The penthouse is composed chiefly of mechanical equipment space, allowing for a large sun deck around the perimeter.

The building is entirely air-conditioned and the majority of the spaces are carpeted to reduce noise. Interior walls are plaster on metal lath and finished with vinyl wall covering or wood paneling.

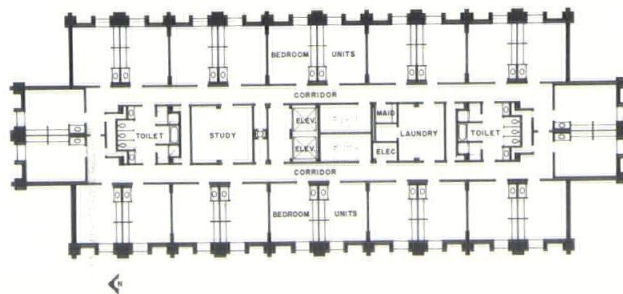

TYPICAL FLOOR PLAN

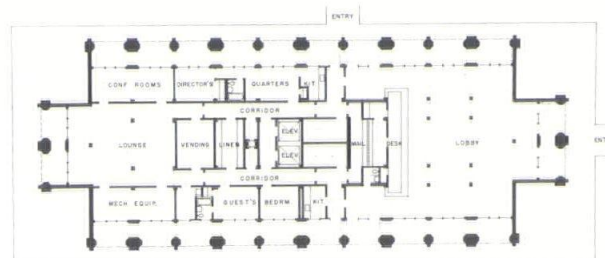

FIRST FLOOR PLAN

NORMAL HALL

*Morehead State University
Morehead, Kentucky*

*Architect: Clark Associates/
Architects, Lexington*

*Owner: Commonwealth of Kentucky
and Morehead State University*

*General Contractor: C. H. Jimison
and Sons, Inc. Huntington, W. Va.*

Recent rapid growth of Morehead State University combined with a lack of suitable living facilities for married students within the city of Morehead created a need for on-campus housing perhaps exceeding that of any comparable institution in Kentucky. This facility for married student housing was constructed on a narrow strip of land bordering the eastern extremity of the campus which dictated a single loaded corridor approach to circulation within the building. The five story building has forty apartments on four levels with vertical circulation at each end. Service areas are located on the ground floor level at the south end of the building. The apartments include a living room, kitchen-dining area, corridor with built-in study

desk and shelving, and sleeping and bath area arranged front to rear. Structurally, the building consists of reinforced concrete flat slabs supported on load bearing masonry walls. Exterior walls are brick with concrete block back-up and precast concrete panels enclosing the loggia. Baseboard hot water convectors provide heating for the apartment units. Future development of additional housing is planned north of this facility.

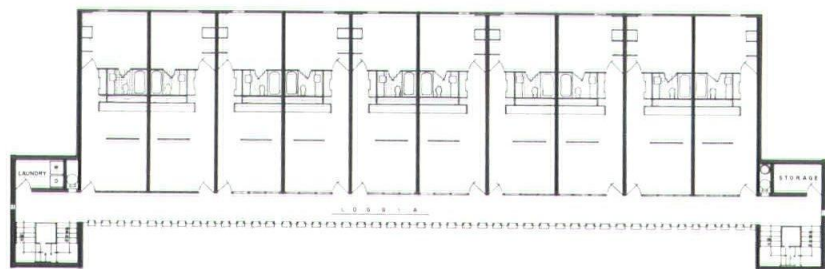
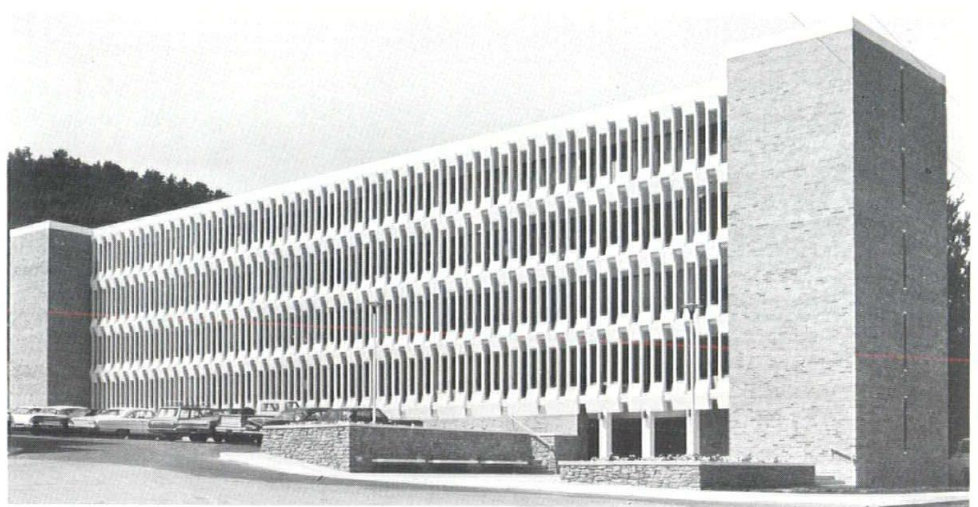

TYPICAL FLOOR PLAN

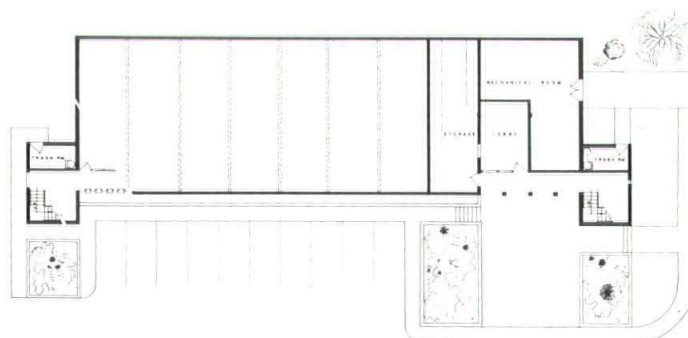

FIRST FLOOR PLAN

DOSKER MANOR (KY 110)

Louisville, Kentucky

*Architect: Louis and Henry Architects
& Associates, Louisville*

*Landscape Architect: Miller,
Wihry & Brooks, Louisville*

*Mechanical Engineer: E. R. Ronald
& Associates, Louisville*

Owner: City of Louisville

*General Contractor: Sullivan &
Cozart, Inc., Louisville*

Occupying a prime site in the East Downtown Renewal area, Dosker Manor is the first project of its type in Louisville and is Kentucky's first high-rise public housing for the elderly. The site is adjacent to the rapidly expanding Louisville Medical Center Complex and within two blocks of the city's major Farm and Produce Market. Residents can easily walk to all supporting facilities.

The award-winning building, a concrete flat plate structure with 304 one-bedroom and efficiency apartments on 13 floors (plus a basement), has a total area of 211,337 square feet. The angled position of the building in relation to the street and the careful landscaping of the site provides an inviting court for the residents, an environment quite different from the usual rigid block pattern of public housing.

Apartments are reached by exterior galleries from a central elevator core. The galleries, which serve as front porches as well as the major means of circulation, were conceived as sidewalks in the air to promote a "neighborhood" sense of community. This concept has inherent safety features for the elderly, since residents are more aware of one another and of the welfare of those in

their "neighborhood". As an extra precaution, an alarm light is installed outside of each apartment, which, if lighted, would immediately be spotted by other residents, or by the manager, who is able to scan the entire building at a glance and frequently takes spot checks.

To bring residents into a mainstream of community activity, the Housing Commission joined with "Senior House", a city-wide organization for the elderly, in sponsoring a great variety of activities. A meeting room and special activities rooms on the first floor were provided to accommodate these functions. The joint venture of the Commission and Senior House has virtually eliminated the "project" connotation so frequently applied to public housing.

This project has demonstrated that a very successful urban living environment for the elderly can be achieved in the heart of a major city. The response of the residents has been overwhelmingly in accord with the design and function of building and site development.

Phase II of Dosker Manor, a 200-apartment high-rise, was completed in June of this year. Phase III is presently in the preliminary stage; it will contain 192 apartments, plus office space, when construction is completed in 1971.



DORMITORY THOMAS MORE COLLEGE

Covington (Fort Mitchell), Kentucky

*Owner: Diocese of Covington,
Kentucky*

*Architect: Robert Ehmet Hayes,
Covington (Fort Mitchell)*

*Mechanical and Electrical Engineer:
Maxfield, Edwards, Backer and
Associates, Covington*

*Structural Engineer: Young, Russo,
Graham, Obermeyer, LTD.
Cincinnati*

*General Contractor: Universal
Contracting Corporation, Cincinnati*

This co-ed dormitory, the latest addition to the campus, is located adjacent to the existing dormitory and southeast of the academic and union buildings.

Scheduled for completion in September, 1969, the 31,000 sq. ft. building provides double occupancy rooms for 138 students plus apartments for a manager and two priests. Men students occupy the ground floor; women students the upper two floors. Secondary spaces include a formal lounge, a recreation lounge and laundry facilities.

Interior walls are brick and block; ceiling, exposed concrete; floors, carpeted. Hot and chilled water are provided from a central heating plant.

Exterior brick walls, terne metal fascias, and counteracting shed roofs reflect and complement the design of existing campus buildings.

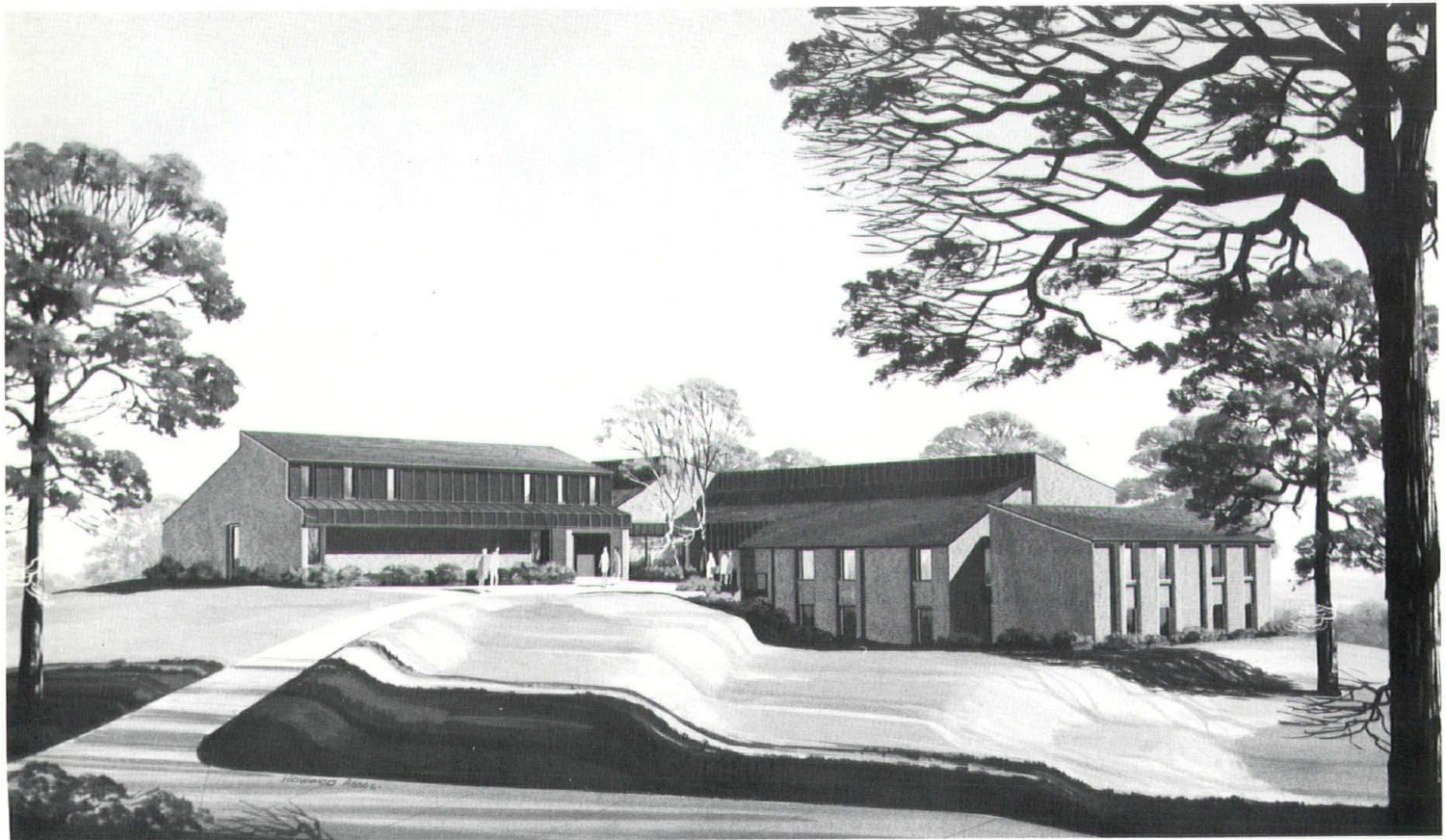

SPECULATIVE HOUSE

Harlan, Kentucky

Architect: Bennett & Tune,
Lexington, Kentucky

Owner: Bert Ed Pollitte and
Bill Bennett, Harlan, Kentucky

General Contractor: Pope-Cawood
Lumber & Supply Company,
Harlan, Kentucky

This is a small house on a secluded site in Harlan County, designed for economical construction using materials and detailing appropriate to and readily available in the area.

The plan provides for separation of the living and sleeping areas and incorporates a covered deck overlooking a mountain stream which traverses the site. Construction is wood frame with poplar siding and drywall interior finish. The siding is in natural finish with dark stained trim.

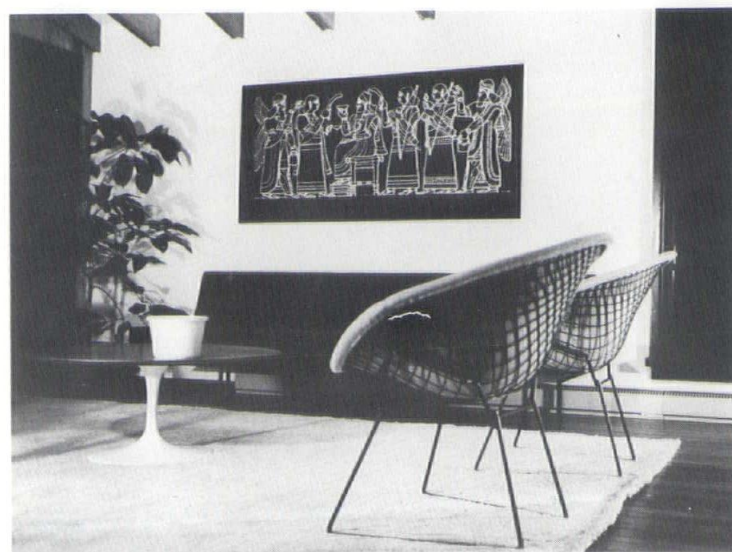
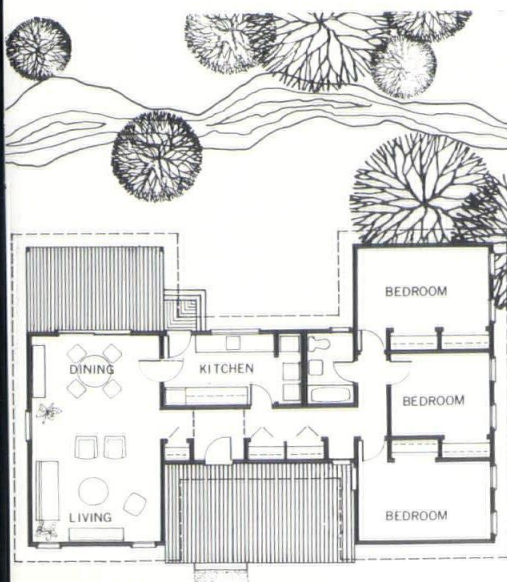
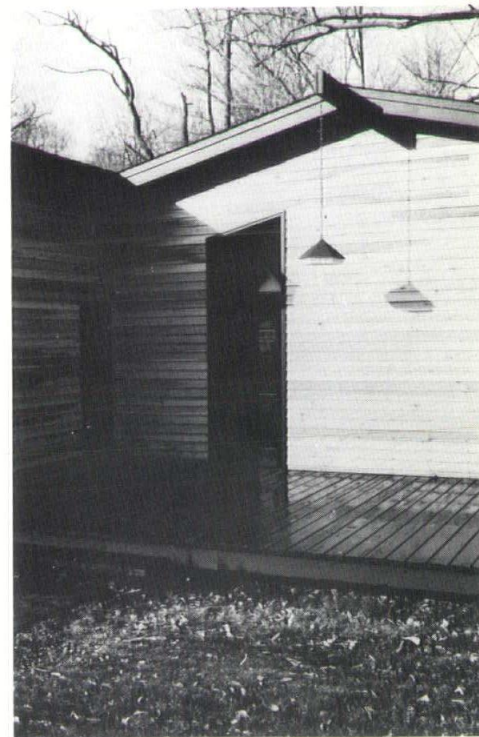
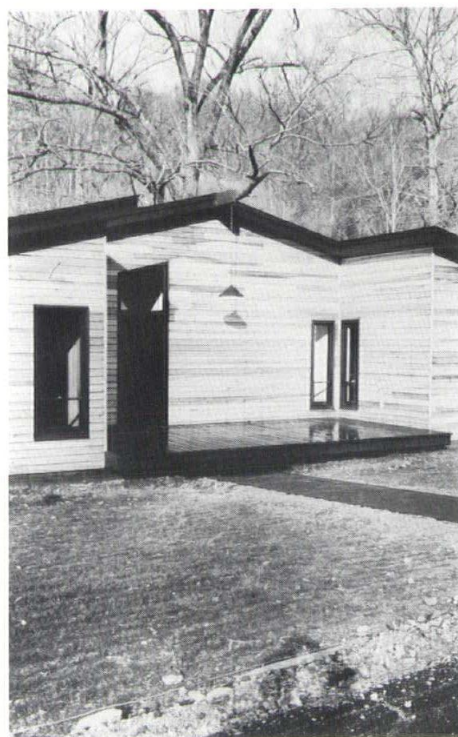
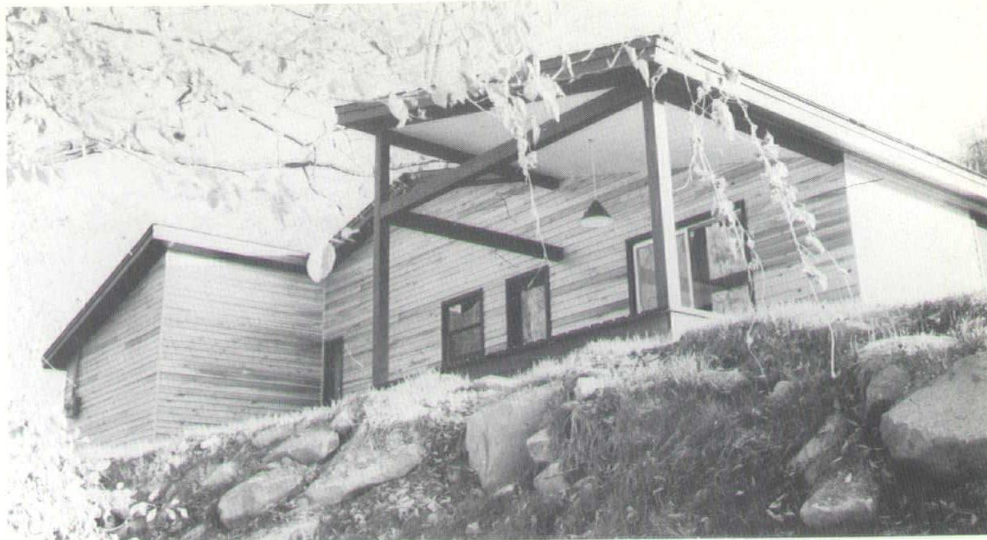

KSA NEWS NOTES

JURY SELECTED FOR KSA AWARDS PROGRAM

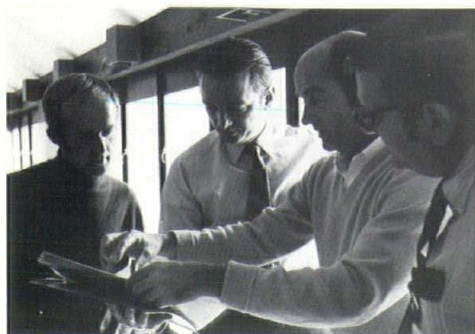

During an all-day session the three jurors review a project submitted for the KSA Honor Awards Program. Left to right are, Remmert W. Huygens, Charles G. Hilgenhurst, H. Morse Payne, and Raymond B. Hayes, Jr., Frankfort, KSA professional advisor for the awards program.

Three prominent architects from the Boston area have been selected to serve as jurors for the Second Annual Architectural Awards Program, sponsored by the Kentucky Society of Architects of the American Institute of Architects.

Arnold M. Judd, president of the KSA, said there were 33 projects submitted by 16 individual architectural firms in this year's program. The Honor Awards "For Achievement of Excellence in Architectural Design" will be presented at the Society's Annual Awards Banquet to be held Friday, December 5, at the Ramada Inn, Frankfort. Serving again as professional advisor for the awards program is Raymond B. Hayes, Jr., Frankfort.

The Kentucky Society of Architects is fortunate to have the following three architects, nationally prominent in their respective fields of the profession, to serve as members of the jury: Remmert W. Huygens, partner in the firm of Huygens and Tappe, Architects and Planners, Boston, whose firm is noted for its designs, both in the U.S. and Europe, of residential and institutional projects; H. Morse Payne, partner in The Architects Collaborative, Boston, is a director of the Boston Architectural Center and has served on the faculty of Harvard University; and Charles G. Hilgenhurst, who as Administrator for Planning, Urban Design and Advanced Projects for the Boston Redevelopment Authority, is specifically concerned with the architectural quality of all new projects within the City of Boston.

LOCAL PRODUCERS' COUNCIL CHAPTER WINS AWARD

Congratulations are in order for the Louisville Chapter of Producers' Council. At the President's Conference held recently in San Francisco, the Louisville Chapter received the "Certificate of Merit Award". This award is symbolic of "Excellence of Programming to the Architectural Community". Chapter president Larry Hellems, U.S. Plywood Corporation, received the award on behalf of the local chapter.

Producers' Council is a national organization of manufacturers of quality building products. These manufacturers, through their respective architectural representatives, attempt to keep the architectural profession aware of recent developments and the latest products and systems. More than 140 companies are represented nationally in Producers' Council with 52 chapters located in principal cities across the nation. The Louisville Chapter has 20 national manufacturers represented.

NEW ISSUES, FACES SET FOR AIA'S GRASSROOTS MEETINGS

New programs and directions that are moving The American Institute of Architects into the national spotlight will be explained to AIA officers at three regional conferences in January.

The Grassroots 1970 meetings will be held January 8-10 in Washington, D.C., at the Sheraton Park Hotel, January 15-17 at Hotel Mark Hopkins in San Francisco, and January 18-20 at St. Louis in the Bel Air/East Motor Hotel.

The meetings will be attended by around 600 selected AIA chapter, state, and regional organization officers.

"We will be outlining and discussing with members the new day for AIA and how we are meeting challenges and responsibilities," said Robert H. Levison, FAIA, of Clearwater, Fla. Levison originated the Grassroots meetings five years ago and is the co-ordinator again this year.

Rex Whitaker Allen, FAIA, AIA President, other officers, and William C. Slayton, the new executive vice president of AIA, will address each meeting.

NEW MEMBERSHIPS FOR KENTUCKY ARCHITECTS

Stratton O. Hammon, Louisville, a member of the Central Kentucky Chapter, has been notified by the Board of

Directors of the American Institute of Architects that he has been made a Member Emeritus. This status exempts him from payment of annual dues to the national chapter and state organizations.

Hugh H. Bennett, Lexington, Donald A. Hill, and Charles M. Porter, both of Frankfort, have been admitted to corporate membership in the AIA. All are members of the East Kentucky Chapter.

Keith Ashby, Frankfort, has received his Transfer of Membership from the Central Kentucky Chapter to the East Kentucky Chapter.

KSA DESIGN AWARDS EXHIBIT ON DISPLAY

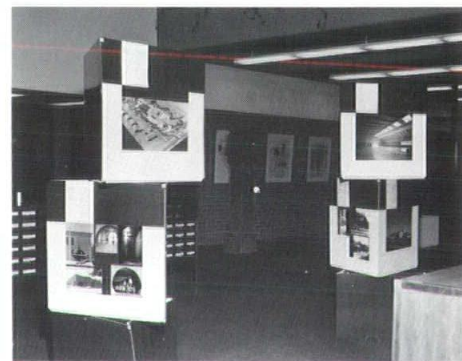
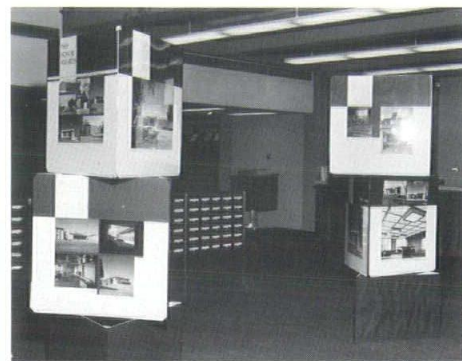

On recent display at Thomas More College Library, Ft. Mitchell, was the KSA exhibit featuring last year's winners in the Honor Awards Program. The exhibit, prepared by Robert El Olden, AIA, Lexington, is available for display around the State of Kentucky. For information contact: Kentucky Society of Architects, P. O. Box 557, Frankfort, Ky. 40601; phone 502-875-3286. A new exhibit featuring this year's winners will soon be made available.

The next issue of the KENTUCKY ARCHITECT magazine will be devoted entirely to the projects selected in this year's Honor Awards Program.

PROBLEM: How to protect
the roof of this
architectural masterpiece.

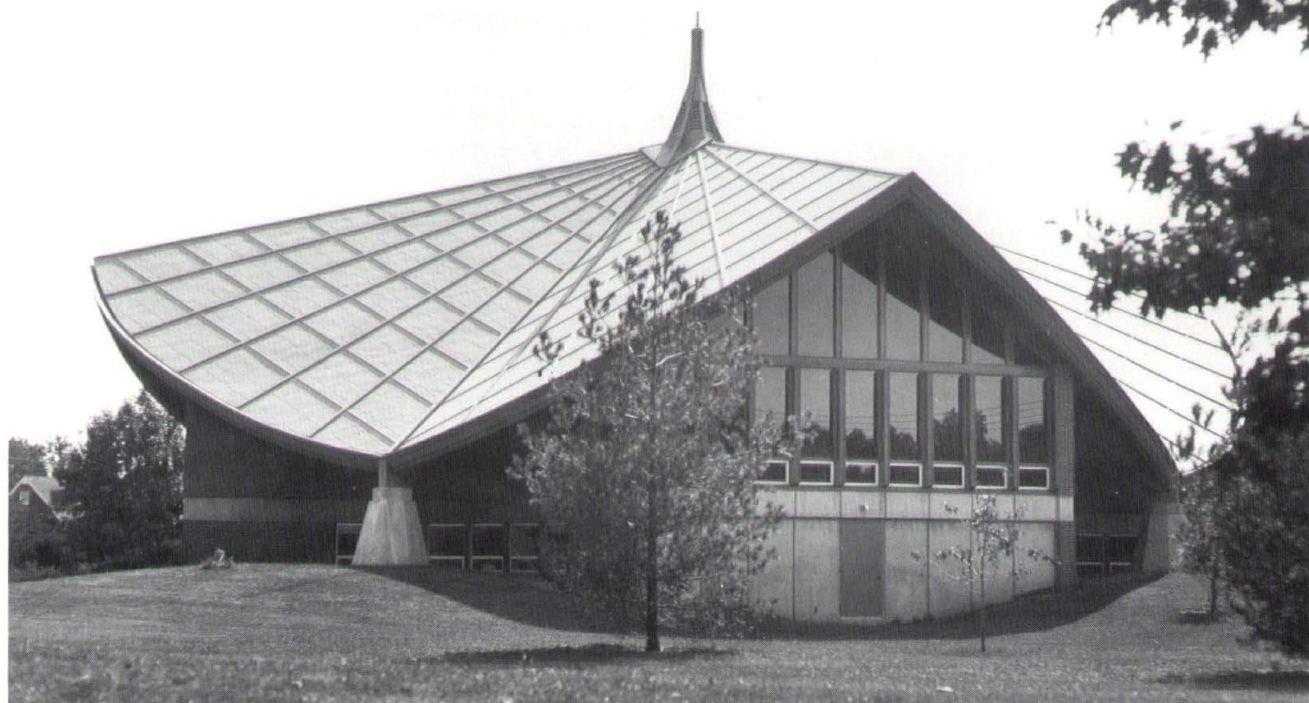

ANSWERS: A Kentucky Sheet Metal Association member used approximately nine tons of 20 oz. lead coated copper. Thousands of metal panels were customized to fit this unusual roof design.

For the name of a sheet metal contractor who can solve your particular problem call **George Determann 635-2186**, KSMCA Managing Director.

KSMCA MEMBERS

LEXINGTON

CRANFILL-FREY COMPANY
1425 Delaware Ave.
J. D. HARPER & SONS
750 Short Street
JOHN F. HUMPHREY CO., INC.
355 Price Road
LIBERTY ENGINEERING
& MFG. CO
656 Bizzell Road
P. O. Box 4098 Gardenside
THOMAS SHEET METAL
WORKS, INC.
635 New Circle Road N.E.

LOUISVILLE

AKERS STEEL BUILDINGS
CONSTRUCTION CO.
1810 Brownsboro Road
BROCK SHEET METAL
CONTRACTORS, INC.
4425 Poplar Level Rd.,
CLARK MECHANICAL
CONTRACTORS, INC.
4517 Poplar Level Road
COMPLETE SHEET METAL, INC.
1432 Levering
DANE SHEET METAL, INC.
2712 Outer Loop
DETERMANN BROS. CO., INC.
1474 So. Floyd Street

LOUISVILLE

FISHER-KLOSTERMANN, INC.
2901 Magazine Street
GRIFFIN & COMPANY
500 Bergman Ave., P. O. Box 21396
ARTHUR C. HARPRING, INC.
988 Swan Street
JESCO, INC.
7308 Grade Lane
JOHN V. KEMPER & SON
4608 Schuff Avenue
LEWIS METAL
EQUIPMENT CO., INC.
116 So. 10th Street
LIBERTY ENGINEERING
& MFG. CO.
1450 So. 15th St.
LIBERTY PLASTICS
& METALS CO., INC.
1417 W. Ormsby Street,
P. O. Box 743
LOUDON SHEET
METAL CO., INC.
2218 Plantside Drive
THE MERRICK CO., INC.
819 E. Liberty St., P. O. Box 1414
SHEET METAL ENGINEERING
& MFG. CO.
3108 Larkwood Ave.
STEVENS ENGINEERING CO.
811 Philllips Lane, P. O. Box 21219

TRIANGLE SHEET METAL CO.

4626 Illinois Ave.
STEWART MECHANICAL
ENTERPRISES, INC.
1017 East Broadway
TRI-STATE CORNICE
& ROOFING CO.
1387 Lexington Road
J. F. WAGNER'S SONS CO., INC.
1600 So. 10th St.
WARD ENGINEERING COMPANY
1357 So. 7th Street
BOWLING GREEN
WESTERN KENTUCKY
SHEET METAL CO.
Russellville Road
PADUCAH
HANNIN ROOFING &
SHEET METAL CO.
730 So. 3rd Street
PADUCAH SHEET METAL &
ROOFING COMPANY
116 So. 12th Street
INDUSTRIAL SHEET METAL
& ROOFING CO.
121 No. 1st Street,
P. O. Box 1505
MURRAY
FREED COTHAM CO.
Chestnut at 8th



INDUSTRY FUND

Kentucky Sheet Metal Contractors Association INCORPORATED
P. O. Box 8253, Station E, Louisville, Kentucky 40208, (502) 635-2186

Weldwood® Paneling

for architectural installations

Weldwood® Doors

custom tailored for every opening

Just two of the fine products available
from the world's largest plywood organization



U.S. Plywood Corporation

358 Farmington Ave., Louisville Phone: 635-2675

R. H. Hundley Co.

1147 Logan Street

Louisville, Kentucky
40204

502 - 636-1941

Lathing and
Plastering Contractor
for
Dosker Manor



Architect: Ryan Associated Architects, Louisville

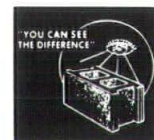

We are proud to be the manufacturer
and supplier of the cast stone window
sills for Hugh Poland Hall at Western
Kentucky University.

Call or write about our architectural pre-
cast concrete products — sills, window
surrounds and copings.

BLUE LAKE BLOCK CO.

P. O. Box 16

Hopkinsville, Ky. 42240

Phone: 502 - 886-6696

Wonders

Designer and Builder: Wm. A. Kinnelley, Jr.



OF WOOD
in Pella de luxe casement windows



PHONES 893-2138
896-4838

2245 FRANKFORT AVE.
LOUISVILLE, KY. 40206

LEININGER

Cabinet & Woodworking

Custom Millwork

and

Formica Fabricator

- Kitchens
- Bathrooms
- Offices

116 S. Forbes Road Lexington, Ky. 40505
606 - 252-0429

New double-insulated Dyzone roof deck is self-venting

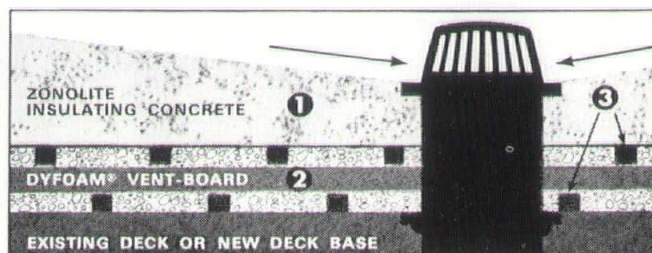

1 On top, a layer of seamless, permanent Zonolite lightweight insulating concrete that can be sloped to drain easily and economically, so leak-making puddles and ponds don't stay on the deck.

2 Below, Dyfoam Ventboard. It's composed of Dyfoam expanded polystyrene boards sandwiched between laminating material. The insulating concrete combined with Dyfoam Ventboard gives you economical U values down to .03.

3 Vents are built right into the Dyfoam Ventboard. Water vapor passes through the laminating material into the vents, and is channeled out to the edges of the roof.

No joints, no tape, no adhesives, no vapor barrier are needed with the new Dyzone roof deck. A thin slurry of Zonolite insulating concrete serves as the bonding agent between deck and structure.

Zonolite roof decks can only be applied by applicators we have trained and approved. Upon completion, the decks are certified to meet specifications.



MAIL THIS!

Construction Products Division W. R. Grace & Co.
Dept. KA-09 Cambridge, Mass. 02140

Gentlemen: Economical insulation down to U .03! Certified! Versatile! No messing around with joints, tape, glue or vapor barriers! Please send me complete information and specifications on DYZONE roof decks right away.

NAME _____

TITLE _____

FIRM _____

ADDRESS _____

CITY _____ STATE _____ ZIP _____

DODGE REPORTS

F. W. DODGE DIVISION

McGraw-Hill Information Systems

OFFICES AND PLAN ROOMS

3715 Bardstown Road, Louisville, Kentucky 40218
502 - 459-5020

620 Euclid Avenue, Lexington, Kentucky 40502
606 - 266-0466

2528 Kemper Lane, Cincinnati, Ohio 45206
513 - 861-1450

TO CREATE THE LIGHTING EFFECTS REQUIRED
FOR MODERN DESIGN IN ARCHITECTURE
SPECIFICATION FLUORESCENT FIXTURES
MADE IN KENTUCKY

MANUFACTURERS OF LIGHTING FIXTURES
FOR OVER 36 YEARS

PHONE 587-6094

LOUISVILLE LAMP CO., INC.

724 W. BRECKINRIDGE ST.

LOUISVILLE, KY., 40203

Clay Ingels Co., Inc.

Box 1089, 914 Delaware Ave.

Lexington, Kentucky 40501

606 - 252-0836

Distributors for Brick, Glazed Tile
and Other Masonry Materials

Provided the Brick for the
Romanowitz Residence



**CENTRAL KENTUCKY SUPPLY
COMPANY**

1077 Eastland Drive
Lexington, Kentucky 40505
606 - 254-9341

- Lumber
- Millwork
- Building Materials
- Hardware
- Hollow Metal Doors
and Frames

Finish Hardware Supplier for the
Romanowitz Residence



Since 1922

**FOOD PREPARATION AND
SERVING EQUIPMENT**

- Fabrication By Skilled Craftsmen
In Our Own Modern Plant
- Distributors of Dishwashers,
Cooking Equipment and
Food Machinery

FOR

*Schools, Institutions, Hospitals,
Churches and Restaurants*

**LEWIS METAL EQUIPMENT
COMPANY, INC.**

116 S. Tenth Street

Louisville, Ky. 40202

502 - 584-3155

**SQUARE DEAL
Lumber Company**

P. O. Box 443

Horse Cave, Kentucky 42749

502 - 786-2762

Wood Doors and Millwork
Contractor for
Hugh Pollard Hall,
Western Kentucky University

PASSENGER AND FREIGHT ELEVATORS



LOUISVILLE, KY.
2520 W. Market St.
Phone 502-778-1671

LEXINGTON, KY.
1202 Industry Road
Phone 606-252-0386

EVANSVILLE, IND.
163 S. Third Avenue
Phone 812-423-7771

PASSENGER AND FREIGHT ELEVATORS

ATLAS **PLASTER AND
SUPPLY CO.**
2214 SOUTH FLOYD ST.
LOUISVILLE, KY. 40217

FEATURING — Face Brick

Belden
Cherokee
General Shale
Owensboro
and others

ALSO BUILDING MATERIALS

PHONE US FOR SERVICE
502 - 637-3607

**Lexington Cut Stone
Marble & Tile Co.**

276 Midland Avenue
Lexington, Kentucky 40502
606 - 255-2496

Fabricators and Suppliers of All
Types of Natural Stone and Granite

We Have A Wide Selection of:

- Landscape Stone
- Cold Spring Marble
- Georgia Marble
- Kentucky River Stone
- Decorative Marble Chips
- Ohio Sandstone

We Also Install Ceramic Tile

KENLITE

LIGHTWEIGHT

- CONCRETE MASONRY UNITS
- REINFORCED CONCRETE
- PRESTRESSED CONCRETE
- PRECAST CONCRETE

High Strength, Increased Insulation,
Reduced Dead-Load, Durability, Greater
Fire-Resistance, Economy

**ONE- / LESS WEIGHT
THIRD / LESS WORK**



**Fabricators
of
Structural Steel**

**Distributors
of
Building Specialties**



E. H. STRAUS CO.

P. O. Box 5406
1115 Delaware Ave., Lexington, Ky.
Phone: 606-252-2275

BRUCE KUNKEL & ASSOCIATES
CONSULTING ENGINEERS
Mechanical and Electrical
710 West High St. Lexington, Ky. 40508
Phone: 606 - 233-0581
Member Consulting Engineers Council

Maxfield, Edwards & Backer P.S.C.
CONSULTING ENGINEERS
Mechanical and Electrical
5 West Fifth Street P. O. Box 389
Covington, Kentucky 41012
Phone: 606 - 581-5121

**Edward T. Hannan
& Associates Inc**
CONSULTING ENGINEERS
2221 BROADWAY
PADUCAH, KENTUCKY 42001
PHONE 443-8491

— CONSULTING SERVICES —

LEGGETT & IRVAN
Consulting Engineers
Civil and Structural
1440 Forbes Road Dial 255-3611
Lexington, Kentucky 40505

**Hummel,
George, & Kleine-Kracht, Inc.**
Consulting Engineers
Design-Supervision-Consultation
on
Structures and Foundations
3825 Bardstown Rd. Louisville

 **SOILS and CIVIL ENGINEERING**
Investigation • Design • Reports
MILTON M. GREENBAUM, ASSOCIATES, INC.
CONSULTING ENGINEERS
306 York Street
LOUISVILLE, KENTUCKY 40203
TELEPHONE: 584-4941

**JACK C. ADAMS
& ASSOCIATES**
Consulting Engineers
Mechanical and Electrical
Bakhaus Building
Suite 228
1500 Leestown Road
Lexington, Ky. 40505
Phone: 606 - 254-3147

**Mason & Hanger - Silas Mason
Company, Inc.**
Consulting Engineers
Industrial Process Design, Structures,
Foundations, Mechanical and Electrical,
Water and Waste Treatment, Highways
1500 West Main Street Lexington, Ky. 40508
Phone: 606 - 252-4421

Senler, Campbell and Associates
Consulting Engineers
Structural Design, Supervision, Consultation
334 E. Broadway Louisville, Ky. 40202
Phone: 502 - 584-2134

E. R. RONALD & ASSOCIATES
CONSULTING ENGINEERS
543 South Third Street
Louisville, Kentucky
K.A.C.E. C.E.C.

**American Testing &
Engineering Corp.**
Soil and Foundation
Engineering Consultants
5417 Lodema Way 502/969-3241

**james e. hough
& ASSOCIATES**
Consulting Soil and Geological Engineers
Test Borings, Soil Mechanics Laboratories
Analysis, Supervision, Inspection
3398 W. Galbraith Rd. 513/521-1967
Cincinnati
7520 Preston Hwy. 502/964-3900
Louisville

FULLER & MOSSBARGER
Civil Engineers
Subsurface and Foundation Investigations
Structural Design
Materials Testing and Control
Surveying and Mapping
391 Virginia Ave. Lexington, Ky. 40504
Phone: 606 - 233-0574

White, Walker & McReynolds
Consulting Engineers
Concrete, Steel & Timber Structures
Designs, Plans, Specifications and Supervision
915 S. Limestone St. Lexington, Ky. 40503
Phone: 606 - 255-7976

PRESTON & ASSOCIATES
Consulting Civil Engineers
110 Lowry Lane Lexington, Ky. 40503
Phone: 606 - 277-7191
Member Consulting Engineers Council

— CONSULTING SERVICES —

HILLIKER ASSOCIATES

FOOD SERVICE CONSULTANTS

EDWARD J. LALLY F.F.C.S.

105 W. 4th Street
Cincinnati, Ohio
721-5430

418 Division Street
Erlanger, Kentucky
341-8491

E. W. Neel & Associates

Consulting Engineers

Mechanical and Electrical

113 Browns Lane Louisville, Ky. 40207

Phone: 502 - 896-1741

STOKLEY & ASSOCIATES

Consulting Engineers

Civil - Soil - Geological
Laboratory Testing, Drilling, Surveying & Design,
Foundation Investigations & Reports,
Soil Engineering & Testing,
Reports for Highways and Dams

108 Stone Rd. Lexington, Ky. 40503

Phone: 606 - 278-3402

STAGGS AND FISHER

Consulting Engineers

Mechanical & Electrical Engineers

317 S. Ashland Ave. Lexington, Ky. 40502

Phone: 606 - 266-1188

Member Consulting Engineers Council

WITT AND ASSOCIATES

Consulting Engineers

Surveys, Site Planning and Development

449 Ashland Ave. Lexington, Ky. 40502

Phone: 606 - 266-4923

Member Consulting Engineers Council

Southern Engineering Co.

Consulting Engineers

Mechanical and Electrical

928 S. Third St. Louisville, Ky. 40203

Phone: 502 - 583-5352

WHITNEY & STEINMETZ

Consulting Engineers

Electrical and Mechanical

P. O. Box 43128 Middletown, Ky. 40243

Phone: 502 - 245-0231

Wright, Morgan, Brown & McKnight, Inc.

Consulting Engineers

Civil and Structural Engineers

1452 Leestown Rd. Lexington, Ky. 40505

Phone: 606 - 254-7939

**WHEN
POWER
GOES OFF...**

**KOHLER
COMES
ON!**

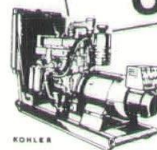

A Kohler electric plant starts automatically the instant utility power fails. Lets you have heat during a blizzard ... air-conditioning during a heat wave. Refrigeration, lights, business machines work as if all were normal. Keeps your business IN business, whether a small retail store, supermarket, bank, department store, office...

ELLINGSWORTH AUTO ELECTRIC CO.

Call 585-5055/1003-9 E. Broadway
LOUISVILLE, KENTUCKY 40204

The H. C. Nutting Company

Consultants in Soil Engineering
and Foundation Design

Test Borings

Complete Testing Laboratory -
Soils, Concrete, Asphalt

Inspection Services - Analysis
General Supervision

2028 Madison Ave.
Covington, Kentucky

4120 Airport Rd.
Cincinnati, Ohio

Don Perkins and Associates

Foundation Investigation

Auger Borings - Diamond Core Drilling
Water Pressure Testing - Pressure Grouting
Soils Engineering & Reports
Complete Testing Laboratory

Route 6, Highway 421 Lexington, Ky.

Phone: 606 - 255-2154

PROCTOR-INGELS & ASSOCIATES, INC.

CONSULTING ENGINEERS

Civil Division

Suite 5

101 Malabu Dr.

Lexington, Ky. 40503

Ph: (606) 278-8441

Mechanical & Electrical

Division

915 South Limestone St.

Lexington, Ky. 40503

Ph: (606) 252-7561

JOHNSON, DEPP & QUISENBERRY

Consulting Engineers

CIVIL - SURVEY

2625 Frederica St. Owensboro, Ky. 42301

Phone: 502 - 683-2444

Members Consulting Engineers Council

Kroboth Engineers, Inc.

Consulting Engineers

Civil - Structural

110 Lowry Lane Lexington, Ky. 40503

Phone: 606 - 277-5769

Member Consulting Engineers Council

Bill List & Associates

Consulting Civil Engineers

443 South Ashland Avenue

Lexington, Ky. 40502

Phone: 606 - 266-8814

HUGH DILLEHAY AND ASSOCIATES, INC.

CONSULTING ENGINEERS

Mechanical and Electrical

620 Euclid Ave.

Lexington, Ky. 40502

Phone: 606 - 266-0441

Member Consulting Engineers Council

Eaton Asphalt Paving Co.

2315 Donaldson Street

Covington, Kentucky 41014

606 - 261-2331

Commercial and Residential Paving

COMMERCIAL MASONRY, INC.

620 West 8th Street

Covington, Kentucky 41011

606 - 261-4191

*Member: Masonry Contractors
Association of America*

Masonry Contractor
for the
Thomas More
College Dormitory

ALUMINUM PRIME WINDOWS

. . . for new construction and replacement awning type, single hung, horizontal sliders. All sizes in stock. Insulated glass available in all windows. Sliding patio doors, tub and shower enclosures, gold anodized mirror doors for closets. Storm windows, doors and aluminum screens.

SUPERIOR WINDOW SALES

1472 S. Floyd St. Louisville, Ky. 636-2551

We are Proud to have been chosen to install the Heating, Ventilating and
Air Conditioning in the new Thomas More Dormitory



. . . . for Over a Half Century

PLUMBING-HEATING-PIPING-VENTILATING

- SEWER WORK
- WATER HEATERS
- BOILER INSTALLATION
- BOILER REPAIR

— RADIO DISPATCHED —
RESIDENTIAL + COMMERCIAL + INDUSTRIAL
DIAL 661-0025

6561 GLENWAY AVE.

CINCINNATI, OHIO 45211

The ZERO BREESE Company

Residential and
Industrial Roofing

4120 Clifton Avenue
Cincinnati, Ohio 45232
513 - 541-1221

Roofing and Sheet Metal
Contractor for the
Thomas More College Dormitory

CONTRACT FURNITURE AND FURNISHINGS

A complete design and supply service
for institutional and commercial projects

THE BUDD COMPANY

2546 Guyan Ave., Huntington, W. Va. 25717

Phone: 304 - 525-5643

A Division of the Quality Bedding Company

Home of Bemco Mattresses

SCHEPER

Woodwork, Inc.

Manufacturers of
Custom Millwork

Finishing On Request

1250 Licking Pike
Newport, Kentucky 41072
606 - 261-8361

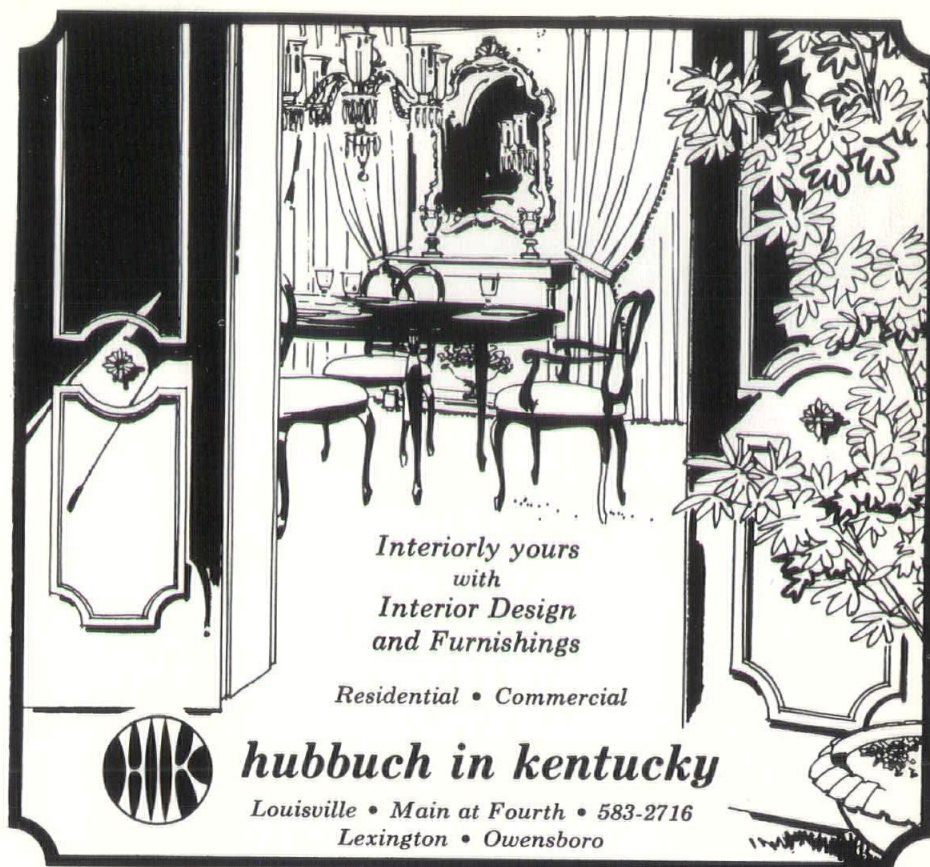

*Interiorly yours
with
Interior Design
and Furnishings*

Residential • Commercial

hubbuch in kentucky
Louisville • Main at Fourth • 583-2716
Lexington • Owensboro



MURPHY ELEVATORS and SERVICES

- PASSENGER
FREIGHT
RESIDENCE
DUMBWAITERS
MATERIAL HANDLING EQUIP.
GLOBE WAYNE
- INSPECTION SERVICE,
FULL MAINTENANCE
AND REPAIRS ON ALL
MAKE ELEVATORS

Area Code 502 587-1225

**The MURPHY
ELEVATOR CO.**
INCORPORATED

128 E. MAIN ST. — LOUISVILLE, KY. 40202
741 PRICE AVE. — LEXINGTON, KY. 40508



HOT WATER

when and where it's needed . . .

Ruud Compact Copper Heaters for Large Volume Hot Water
New gas water heaters with input capacities from 100,000 to 1,600,000 Btu/hr offer dependable answer to volume hot water demands — at exact temperatures — for commercial and industrial applications.

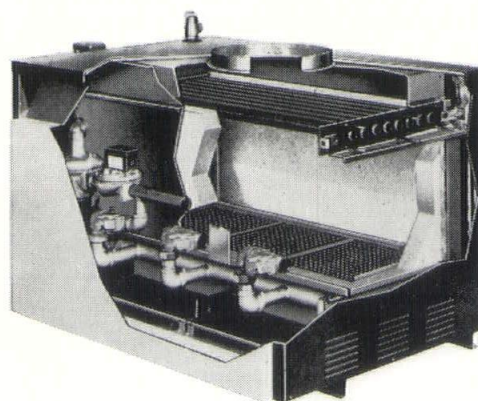

**Ruud will
help you plan
economical,
modern hot
water service
for your needs**

Cutaway view of medium sized heater shows controls, burner combustion chamber, and finned tubes with right header removed for cleaning.

RUUD Water Heater Sales Co.

840 EAST CHESTNUT STREET LOUISVILLE, KY. 40204
PHONE 502-583-7629

THE KENTUCKY ARCHITECT
P. O. Box 557
Frankfort, Kentucky 40601
Address Correction Requested
Return Postage Guaranteed

AIA LIBRARY
1735 NEW YORK /
WASHINGTON, D.
14

BULK RATE
U.S. POSTAGE
PAID
Louisville, Ky.
Permit No. 1

Universal Contracting Corporation

5706 Carthage Avenue Cincinnati, Ohio 45212

513 - 351-4636



General Contractor for Thomas More College Dormitory

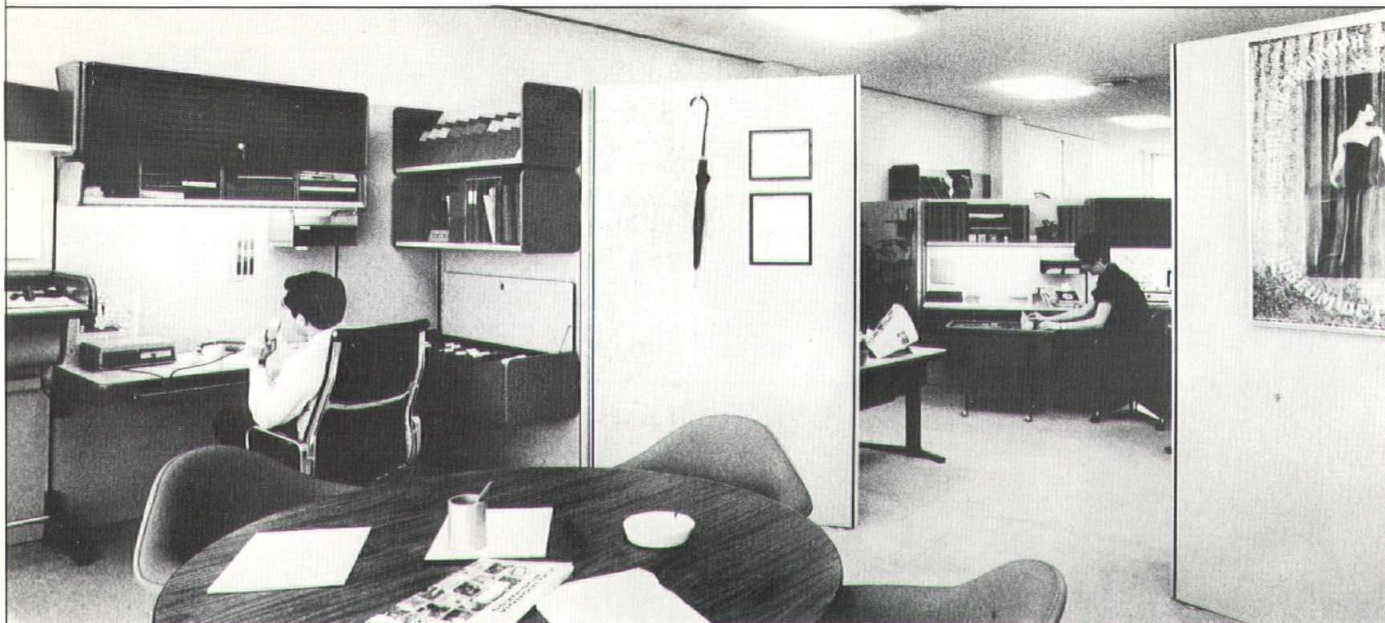

See Herman Miller

ACTION OFFICE II

in our Lexington
Contract Studio

CARDINAL OFFICE SUPPLY

576 E. Main Street
Frankfort, Ky.
502 - 223-8272

931 Winchester Road
Lexington, Ky.
606 - 254-2754