

LOUISIANA ARCHITECT

MAY

1964

AMERICAN INSTITUTE
OF
ARCHITECTS

MAY 25 1964

LIBRARY

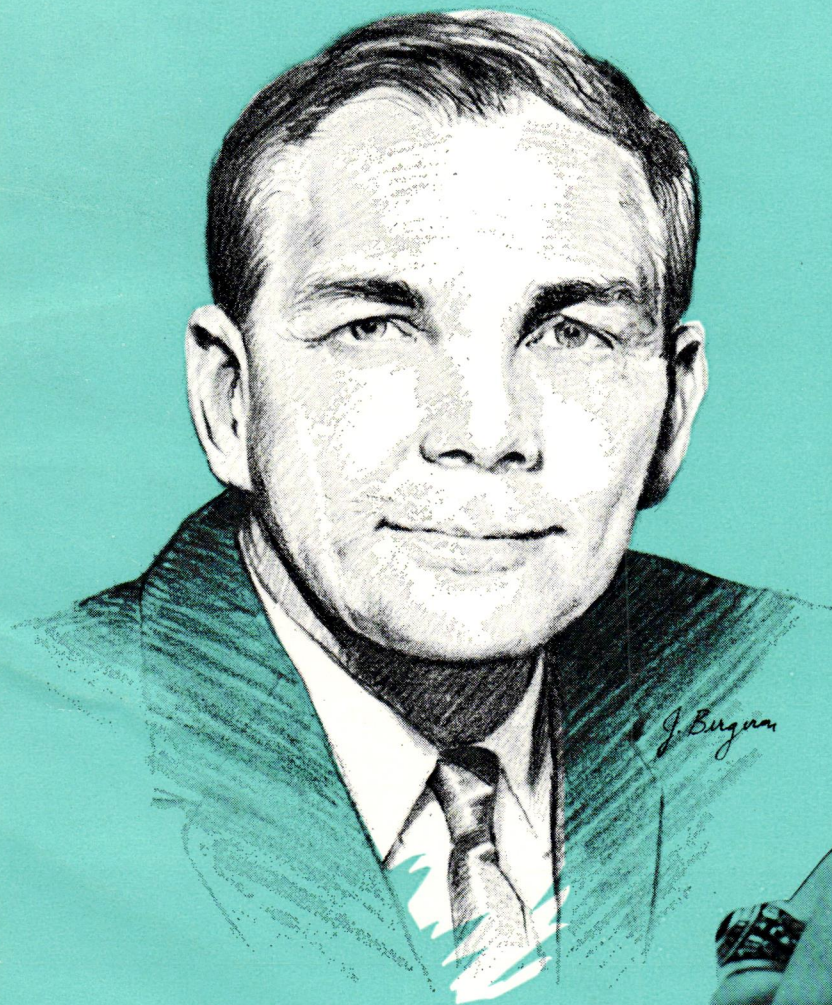

Very best wishes to Governor McKeithen
as he pieces together his administration.

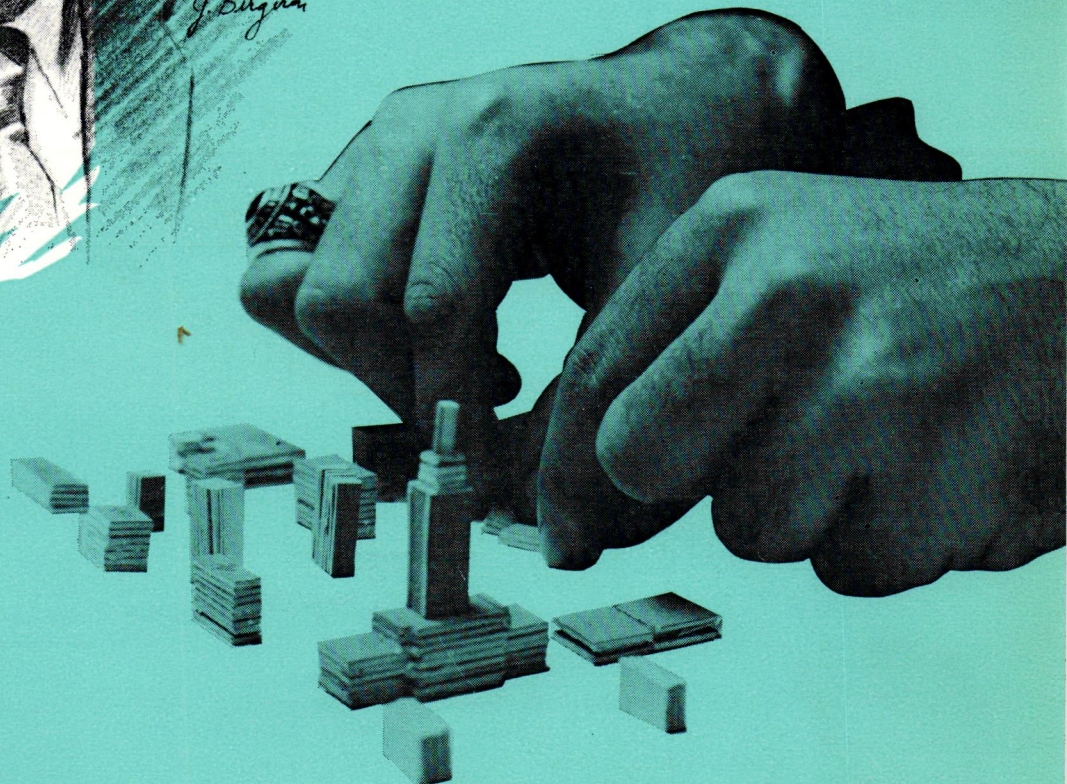

OFFICIAL PUBLICATION OF THE LOUISIANA ARCHITECTS ASSOCIATION



When Is An Architect A Sculptor?

When he can etch the image a client wishes in a new building. Dignity or drama, elegance or reserve, charm or high style . . . wishes easily fulfilled when you choose concrete block from the vast array of shapes and sizes offered by Louisiana Concrete Products, Inc.

Dimension can dominate a wall, or play lightly across it . . . provide impact, or accent . . . pattern or texture. Block for strength, economy, beauty. Block for shaping images. What other modern building material gives you wider latitude?

CONCRETE MASONRY... *Permanent Walls of Fashion*



**LOUISIANA CONCRETE PRODUCTS
INC.**

BATON ROUGE, LOUISIANA **NEW ORLEANS, LOUISIANA**
4747 Choctaw Drive 5401 France Road

LACRETE, INC.
LAKE CHARLES, LOUISIANA
2101 Common St.

No. 5 demountable classroom

a.i.a. file: 4-a

Prepared as a service to architects by Portland Cement Association

Clip along dotted line

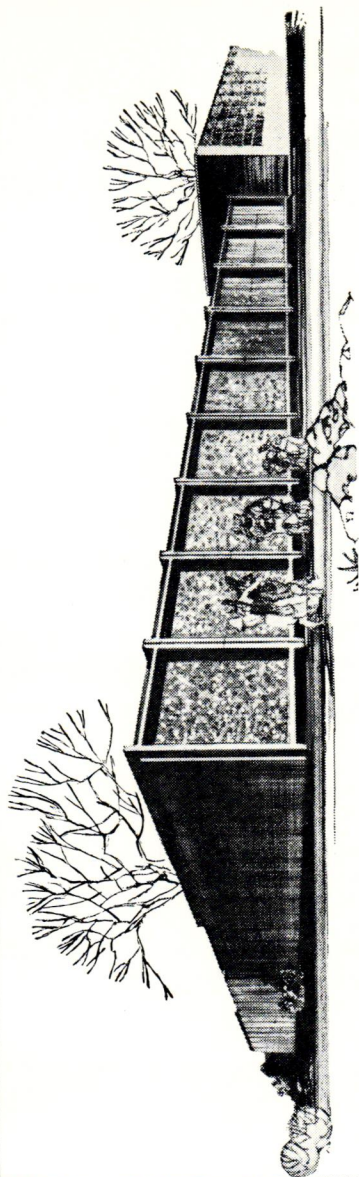

Pittsburgh Architects: John Pekruhn, A.I.A., Deeter and Ritchey, A.I.A., and Laurence & Anthony Wolfe, A.I.A.
Consulting Structural Engineer: R. A. Zern, Pittsburgh

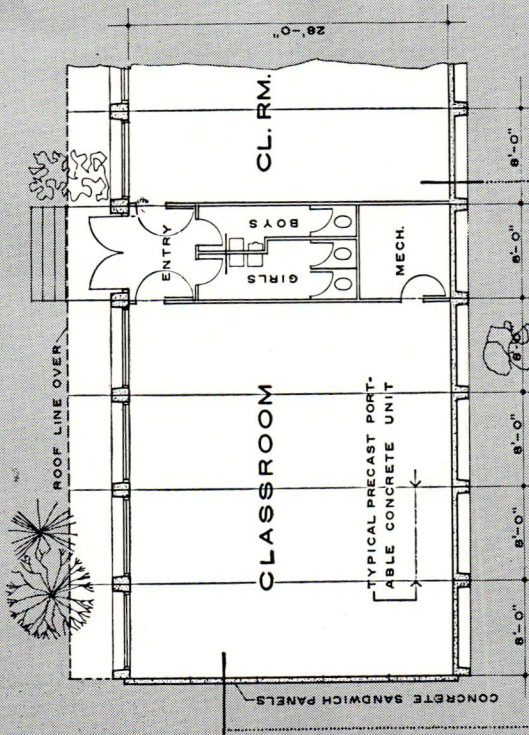

TYPICAL LAYOUT

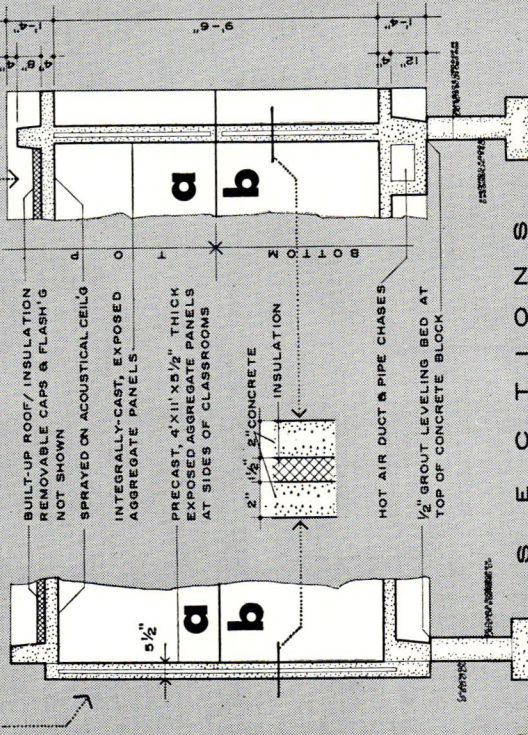

SECTIONS

Entire classrooms precast in concrete make up the new addition to the Homewood Elementary School, Pittsburgh, Pa. The design brings beauty, extra utility and easy upkeep to what is usually a "temporary" type of construction. Moreover, a degree of portability is achieved which allows future transportation to another site at very nominal cost.

The concrete segments—each 8' wide by 28' long—include a roof or floor section combined with half of each side wall. The precast units were designed for mass production and contain all the essentials of classroom planning. Air ducts, concealed conduits and pipe chases provide a finished room without unsightly exposed utilities.

Oriented to enclosed, planted playgrounds, the structure is completed by a street facade of integrally cast exposed aggregate panels that enhance aesthetic values... keep out dust and noise... discourage vandalism.

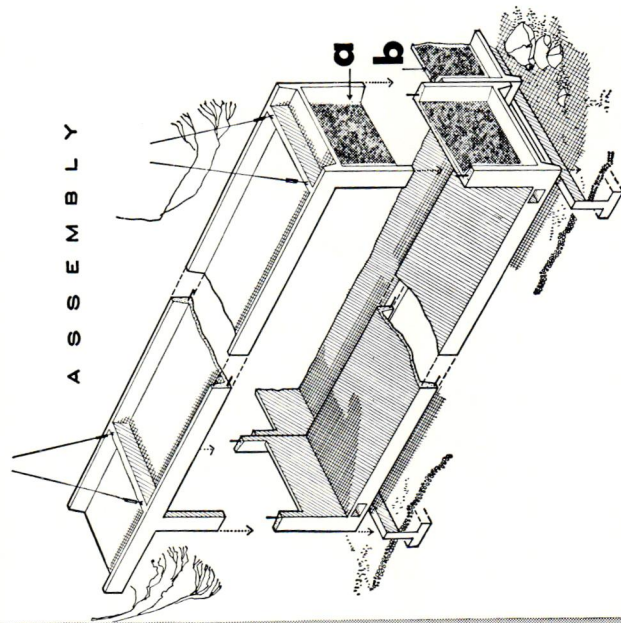

ASSEMBLY

PORTLAND CEMENT ASSOCIATION

611 Gravier Street, New Orleans, Louisiana 70130

A national organization to improve and extend the uses of concrete

THE LOUISIANA ARCHITECT, Official Journal of the Louisiana Architects Association of the American Institute of Architects, is owned by the Louisiana Architects Association, not for profit, and is published monthly, Suite 200, Capitol House Hotel, Baton Rouge, La., telephone DI 8-4331. Editorial contributions are welcomed but publication cannot be guaranteed. Opinions expressed by contributors are not necessarily those of the Editor or the Louisiana Architects Association. Editorial material may be freely reprinted by other official AIA publications, provided full credit is given to the author and to the LOUISIANA ARCHITECT for prior use.

... Advertisements of products, materials and services adaptable for use in Louisiana are welcome, but mention of names or use of illustrations of such materials and products in either editorial or advertising columns does not constitute endorsement by the Louisiana Architects Association. Advertising material must conform to standards of this publication, and the right is reserved to reject such material because of arrangement, copy, or illustrations.

Printed by Franklin Press, Inc.

Editorial Advisors—W. J. Evans, W. R. Brockway

Editor—Myron Tassin

Publisher—Louisiana Architects Association

Consulting Art Director — John H. Schaeffer.

LAA OFFICERS AND BOARD

Murvan M. Maxwell, President • David L. Perkins, 1st Vice-President • Henry Leroy Johns, Jr., 2nd Vice-President • John Louis Webb, Secretary-Treasurer — Directors: Clifton C. Lasseigne • H. H. Land, Jr. • William E. Bergman • Louis Moosy • Max Heinberg • Ray Reed • Patrick Gallagher • John A. Bani • F. V. Von Osthoff • Ralph Kiper • August Perez, III • M. Wayne Stoffle • Ernest E. Verges • Joseph M. Brocato, Immediate Past President • Myron Tassin, Executive Director

Three Little Words

Needless to remind you that the Architect's Bill was vetoed in 1962 because it required that an architectural graduate acquire experience *IN THE OFFICE* of an architect before licensing.

The 1964 version of the Bill calls for experience under *THE DIRECT SUPERVISION* of an architect rather than *IN THE OFFICE*.

This seemingly insignificant change has brought support from many Legislators who, like the Governor, opposed the 1962 Bill because of this experience requirement.

As LAA members contacted Legislators during the past few weeks, many Representatives and Senators wondered what might happen if a recession, for instance, made jobs "*IN THE OFFICE*" unavailable. Others worried about the graduate who could not return to his hometown after graduation because his hometown has no architects. Some were concerned about the person who wants to qualify to take the exam through experience alone.

The experience requirement will not take effect until July 1, 1968 so that students presently committed in architectural school won't be affected.

Changing three little words can well mean success in the current legislative session . . . particularly, if LAA members continue to contact their Legislators.

Very special thanks are in order for the interested Legislators who made this excellent suggestion.

COVER ART BY JOHN BERGERON

IN THIS ISSUE . . .

What Does H307 Do?	7
Know Your H307 Co-Sponsors	8
Experience Requirements in Other States	11
La. Architectural Educators Offer Support	12
Three Engineer Groups Endorse H307	14
John Lawrence, F.A.I.A.	15
Kenilworth Plantation	16



Family room of Mr. and Mrs. John Henry Cockerham, Shreveport, La.
Lester C. Haas, A.I.A.

In home design . . .

use LOUISIANA WOOD . . and your imagination

Most people can't picture a den of anything but wood. In this haven of private retreat and family recreation, wood warmly comes into its own . . . with a beauty that benefits the owner's most cherished pastimes and possessions . . . sound-softening qualities that assure a restful room.

There are new ways to work wood into all parts of your home—the kitchen, where it is as practical as a cutting board and pretty as a picture. In the drawing room, where you want gracious living and quiet dignity.

Above all, wood's economy allows superior standards at lower costs.



SEE YOUR LOCAL LUMBER DEALER

CARROL W. MAXWELL LUMBER CO., INC.

BOX 8, POLLOCK, LOUISIANA

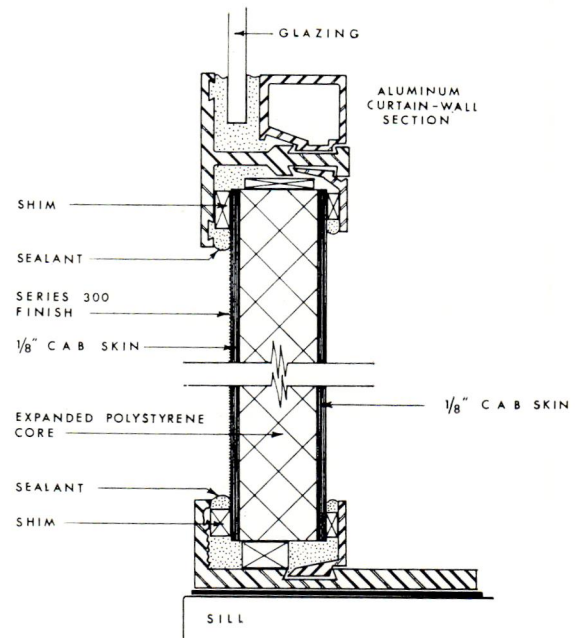

GABE'S MOTOR HOTEL — Owensboro, Kentucky. Architect: Ben Johnson. Contractor: Clark Construction. Sub-Contractor: South Central Commodities.

Personal Panels for a very Particular Project



GRANT LEHR Corporation

PRODUCER OF

PERSONALIZED PANELS FOR 'PARTICULAR' PROJECTS

P. O. BOX 2604 • 1924 NORTH 3RD • BATON ROUGE

What Does the Proposed Architect's Law Do?

1. It states that regulating the practice of architecture is in the public interest. (§141)
2. It gives the State Board of Architectural Examiners power to adopt rules reasonably necessary for the proper performance of its duties. (§142)
3. It adds the University of Southwestern Louisiana to the list of acceptable schools of architecture. (§147)
4. It requires architects (effective July 1, 1968) to have a degree plus 3 years' experience or, instead of a degree, 8 years' experience. Persons who don't have a degree can use up to 4 years of college in place of an equal number of years of experience. (§147) This is essential to bring Louisiana into line with other states accredited by the National Architectural Accrediting Board. Forty-five states now require architects to have experience before being licensed, and 43 states require at least 3 years of experience, including Arkansas, Mississippi, and Texas.
5. It permits experience to be gained under the direct supervision of an architect instead of in his office, thus making it easier to gain the experience requirement. (§147)
6. It requires each architect to use a seal on every plan and specification prepared by him. (§155)
7. It prohibits persons who are not architects from using the name "architect." (§160)
8. It gives the State Board power to discipline an architect, after notice and hearing, if he is guilty of gross incompetence, dishonesty, gross negligence, wilfully misleading or defrauding anyone employing him as an architect, or wilfully violating the law and rules governing the practice of architecture (§156.1 and following). It provides procedural safeguards to prevent abuse of these provisions with a right to appeal to the courts. (§156.10) It also permits the Board to investigate the unauthorized practice of architecture (§156.11)
9. It repeals two provisions of the law that are no longer used. (§150 and part of §149)

What Does the Proposed Law NOT Do?

1. It does *not* impose any additional expense on the State of any kind. Administration by the Department of Occupational Standards is unchanged.
2. It does *not* create any new board, agency or department.
3. It does not prevent any person from designing a residence. The present law in this regard is *not* changed. (§160)
4. It does not prohibit any person from designing any kind of building costing less than \$40,000. The present law in this regard is *not* changed. (§160)
5. It does *not* affect engineers if they do not call themselves "architects." (§160)

KNOW YOUR H307 CO- SPONSORS



McGEHEE, EUGENE W.

Representing East Baton Rouge Parish; age 35; attorney. Graduate, Istrouma High School; B.A., LL.B., Louisiana State University. Other experience: State Representative (1960 to present). Board of Trustees, Methodist Church; Chamber of Commerce; U. S. Army Reserve; Mason. Address: Baton Rouge.

MOUTON, EDGAR G., JR.



Representing Lafayette Parish; age 34; attorney. Graduate, parochial schools in Lafayette Parish; B.A., LL.B., Tulane University. Other experience: attorney for inheritance tax collector (1956-60). Catholic; Lafayette Parish, Louisiana, and American Bar Associations; Lafayette Mental Health Association; board, Louisiana Mental Health Association; Chamber of Commerce; Knights of Columbus; Kiwanian. Address: Lafayette.

BROWN, ALGIE D.



Representing Caddo Parish; age 54; attorney. Attended public schools in Texas and Louisiana; B.A., Centenary College; Law School, Louisiana State University. Other experience: State Representative (1948 to present); Shreveport Democratic Executive Committee (1939 to present); three years' active duty, U. S. Naval Reserve. Baptist; Shreveport, Louisiana, and American Bar Associations; American Judicature Society; Chamber of Commerce; "Who's Who in the South and Southwest," 1950; "Who's Who in United States Politics," 1950; American Legion; V. F. W. Address: Shreveport.

BEL, CLYDE F., JR.



Representing Orleans Parish, Ward 13; age 31; awning manufacturer. Graduate, Jesuit High School, New Orleans; attended Louisiana State University and Loyola University. Catholic; past president, Window Coverings Association of the Southwest; Y. M. B. C. (city and state); Knights of Columbus. Address: New Orleans.

DWYER, WILLIAM J.



Representing Jefferson Parish; age 45; real estate rentals and investments. Graduate, public schools in Metairie. Other experience: councilman (1957-59); U. S. Air Force (1943-47); salesman (1939-43). Catholic; past-president, Metairie Business Association; president, Independent Democrats of East Jefferson; New Orleans and Jefferson Y.M.B.C.; American Legion; Louisiana Cattlemen's Association; Chamber of Commerce; past-president, Lions Club. Address: Metairie.

GARRETT, JOHN S.



Representing Claiborne Parish; age 42; clothing store owner; cattle raiser. Graduate, Haynesville High School; B.S., Louisiana Polytechnic Institute. Other experience: State Representative (1948 to present); member, Democratic State Central Committee (1958 to present). Methodist; Shriner; Mason; American Legion; Lion. Address: Haynesville.

FULCO, FRANK



Representing Caddo Parish; age 56; printing business and weekly newspaper publisher. Graduate, Byrd High School; attended Tulane University. Other experience: State Representative (1956 to present); Caddo Parish Police Jury (1936-40). Catholic; Chamber of Commerce; Shreveport Optimist; Shreveport Progressive Men's Club; Knights of Columbus; Elk. Address: Shreveport.

JOHNSTON, J. BENNETT, JR.



Representing Caddo Parish; age 31; attorney. Graduate, public schools in Shreveport; attended Washington and Lee University and United States Military Academy; LL.B., Louisiana State University. Other experience: first assistant city attorney (1962 to present); assistant city attorney (1959-62); Judge Advocate General's Corps (1956-59). Baptist; Shreveport, Louisiana, and American Bar Associations; council, Louisiana Law Institute; American Legion. Address: Shreveport.

Editor's Note: Representative Gregson has indicated an interest in becoming an author (by amendment in committee), because the experience requirement has been changed from "in the office of" to "under the direct supervision of" an architect.

More To Come In Committee



TODD, SPENCER G.

Representing St. Mary Parish; age 62; retired merchant and contractor. Graduate, public schools in Kentucky; attended Western Kentucky State Teachers College and Bowling Green Business University. Other experience: school board member (1959 to present); sugar planter (1941-50); sales executive (1937-44); accountant (1923-37). Methodist; Farm Bureau; American Sugar Cane League; Rotarian; Elk. Address: Franklin.



WALKER, LILLIAN W. (MRS. EDWARD E.)

Representing East Baton Rouge Parish; age 40; owner, insurance agency. Graduate, public schools in Mississippi; graduate, business college. Other experience: medical secretary (1950-52); civil service employee (1942-45). Presbyterian; president, Louisiana Association for Retarded Children; director, Baton Rouge Association for Retarded Children; Department of Hospitals Advisory Committee; P.T.A. president; Zonta International; Junior Achievement; Louisiana Council of Social Welfare; Louisiana Organization for State Legislation; Community Services Council; Chamber of Commerce; Business and Professional Women's Club; American Legion Auxiliary. Address: Baton Rouge.



KEOGH, JOE

Representing East Baton Rouge Parish; age 32; attorney. Graduate, public schools in Baton Rouge; LL.B., Louisiana State University. Episcopalian; Sixth Congressional District representative, Council of the Louisiana State Junior Bar Association; Baton Rouge, Louisiana, and American Bar Associations; Chamber of Commerce; Exchange Club. Address: Baton Rouge.



LeBRETON, EDWARD F., JR.

Representing Orleans Parish, Ward 11; age 50; partner, insurance agency. Graduate, New Orleans public schools; attended Tulane University. Other experience: State Representative (1952 to present); National Conference of State Legislative Leaders (1963); coordinator for the city of New Orleans; U. S. Coast Guard (1942-46); merchandising and finance business (1934-39). Catholic; board, National Association of Casualty and Surety Agents; Chamber of Commerce; International House; board, New Orleans Opera House Association; board, Louisiana Mosquito Control Association; Garden District Association; 11th Ward Civic Association; France-Amerique Louisiana, Inc., Knights of Columbus; American Legion; V. F. W. Address: New Orleans.

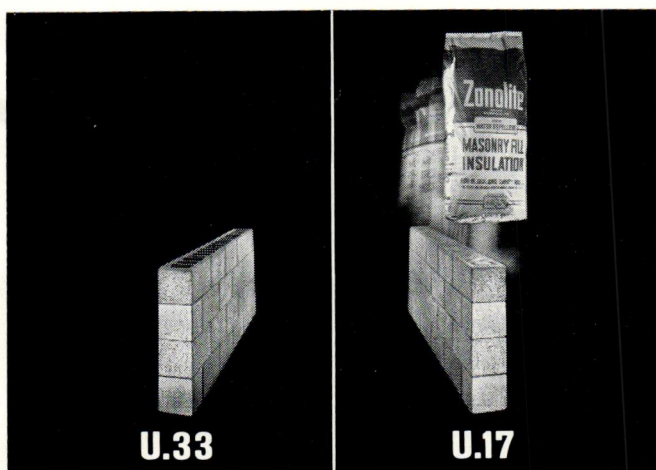

Need any more reasons for insulating masonry walls?

We have them. Zonolite Masonry Fill Insulation often pays for itself before the building is begun, because it reduces thermal transmission so effectively that smaller heating and air conditioning units can be used. Cuts fuel bills thereafter, increases comfort, reduces sound transmission. For complete information, write:

ZONOLITE

ZONOLITE COMPANY 135 S. LA SALLE STREET CHICAGO 3, ILLINOIS

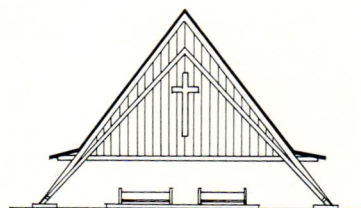

SOLVE YOUR

DESIGN PROBLEMS WITH PENTA

W / R *

* WATER REPELLANT - PAINTABLE

A PRESSURE TREATED WOOD
PRODUCT WITH PENTA
CRYSTALS "LOCKED" INTO THE
WOOD.

COLFAX CREOSOTING CO.

P. O. Box 231

Pineville, La.

HI 2-2467



Blumcraft

O F P I T T S B U R G H

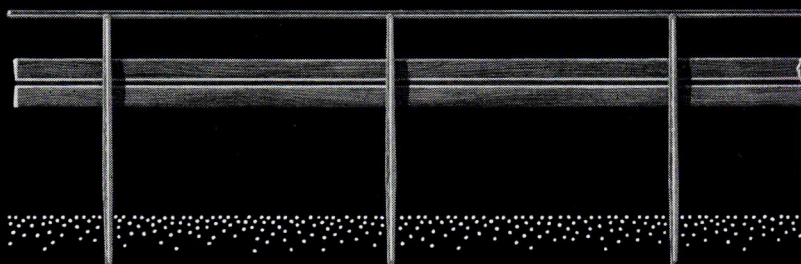
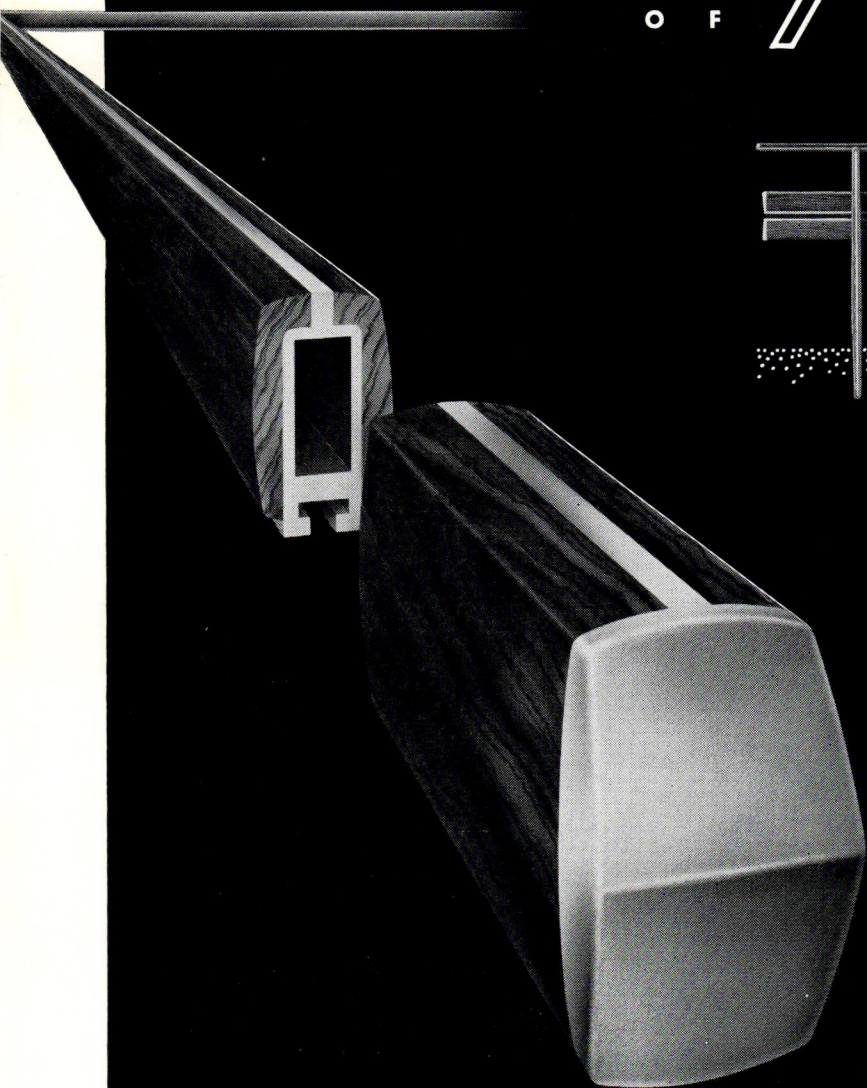

NEW WOOD HANDRAILS with an aluminum core substructure are furnished as a complete unit by Blumcraft. The solid walnut wood, with a natural hand-rubbed oil finish, is bonded to the aluminum at Blumcraft's factory. This new railing concept combining wood and metal is trademarked **RAILWOOD***

Complete 1964 catalogue available from Blumcraft of Pittsburgh, 460 Melwood St., Pittsburgh 13, Pa.

*Trademark

© 1964 Blumcraft of Pittsburgh

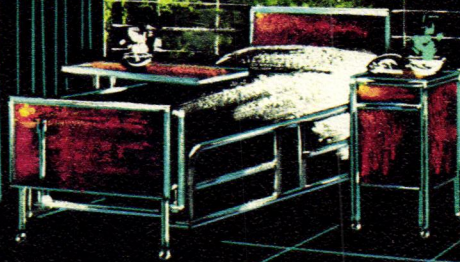

Structural Ceramics

*striking the proper balance of
beauty, safety and economy
in every type of building*

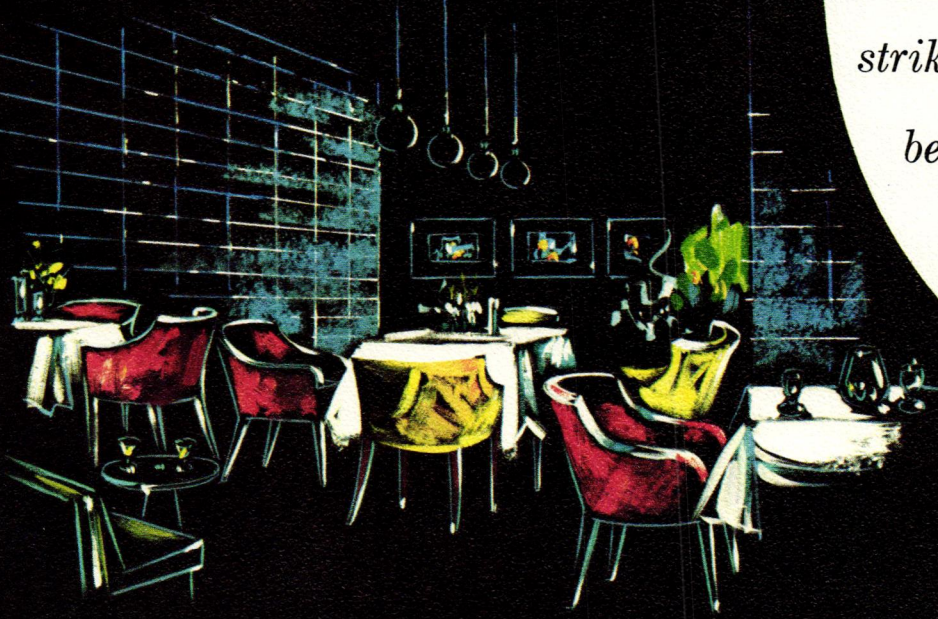

ARKETEX CERAMIC GLAZED

UTILITILE

These are typical shapes available in Utilitile which lend themselves to Straight-Line Design as discussed on pages 4 and 5.

STRETCHERS

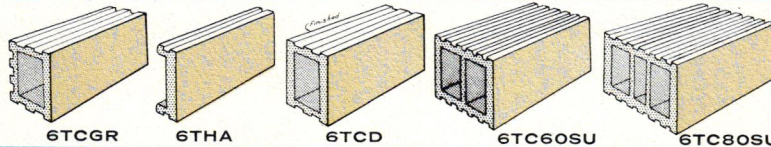

CORNERS AND JAMBS

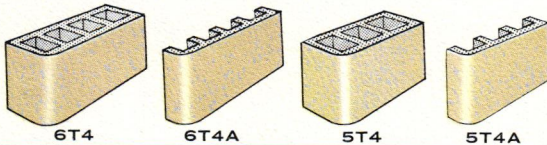

SILLS

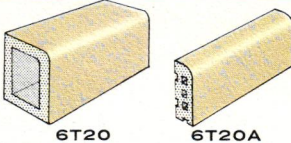

MITERS

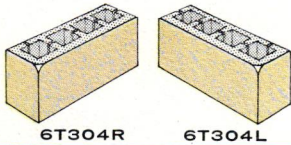

GENUINE CERAMIC

GLAZED STRUCTURAL TILE

priced to help meet budgets!

When cost is the prime consideration — Utilitile is the prime material. This complete tile line is designed for attractively bright utility interiors. It is recommended for laboratories, shops, washrooms, cafeterias, storage areas, service garages and similar applications.

- **COLORFUL.** A warm, natural beige tone.
- **USE UTILITILE** in combination with other colors and accents and still meet budget limitations.
- **IMMEDIATE DELIVERY.** All shapes needed for a finished job are stocked in volume, to help you start work faster, meet early target dates.
- **MONEY-SAVING ARKETOTE PACKAGING — AT NO EXTRA COST.** Speeds work, reduces handling costs, and cuts tile damage and loss to a bare minimum.

Only Ceramic Glazed Structural Tile offers all these



SURFACE-TO-CENTER FIRE RESISTANCE

Does not contribute fuel or smoke to a fire, will not burst into flame or spread fire along its surface.



STAIN RESISTANCE

Crayon, grease, chemicals, smoke and corrosive elements wipe right off without a trace.

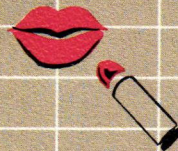

PERMANENT COLOR

Lasts the life of the building without fading or losing its first-day luster.



SANITARY

Tests prove ceramic glazes stay naturally freer of germs than any other type of wall surface. Mortar joints kill bacteria because of lime content.

STRUCTURAL TILE

Represented below are two compatible Arketex products — one designed principally for economy, the other for beauty. They can be combined in a single project (and often in a single wall) to provide maximum beauty and utility within the limitations of almost all construction budgets.

4a
Ar

AccurATILE

THE BEAUTIFUL DIFFERENCE OF SUPER-
SELECT SIZING—AT NO DIFFERENCE IN COST!

Accuratile offers the designer the full aesthetic power of ceramic glazed structural tile. It is created for those building areas where beauty, impression or a specific color environment is the most important consideration. Accuratile meets the critical dimensional tolerances of Sized Select Quality — the highest standards in the masonry field.

- **SUPERBLY FINISHED WALLS.** Because it is a sized tile, Accuratile creates walls with neater, straighter, beautifully slender lines of mortar.
- **WIDE COLOR SELECTION.** Accent colors are provided at no extra cost.
- **FASTER CONSTRUCTION.** The workman doesn't need to "fudge" the joints to make up for wide differences in tile dimensions.
- **BIG SELECTION OF SHAPES.** Accuratile is made in all shapes needed for every detail of modern straight-line design construction.
- **MONEY-SAVING ARKETOTE PACKAGING — AT NO EXTRA COST!**

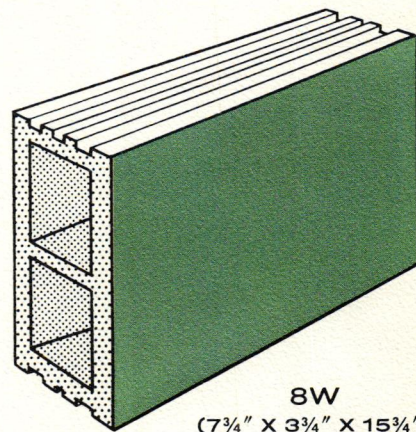

TWO COMPLETE SERIES:

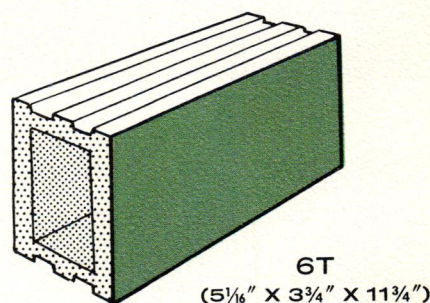

ADVANTAGES:

This classic building material consists of a clay body sufficiently strong for bearing wall construction, with a colorful glazed face. Surface and body are permanently fused in baking heat exceeding 2000°F. The end product is a 100% inorganic wall with properties unmatched by any other wall system.

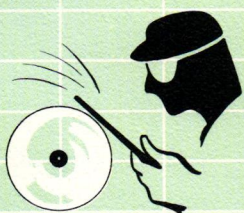

ABRASION RESISTANCE

Shrugs off scrapes and bumps that penetrate or permanently mar less hardy walls.

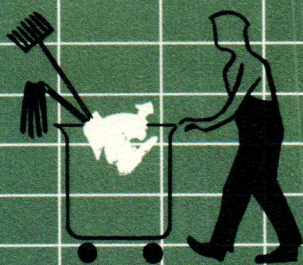

EASY MAINTENANCE

Needs only an occasional soap - and - water wipe-down, cleans for less than half the cost of other wall materials.

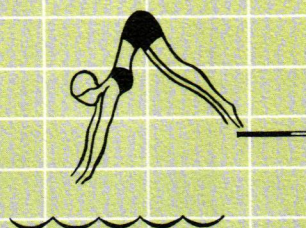

IMPERVIOUS

Sheds dust and moisture, instead of soaking them up as porous materials do.

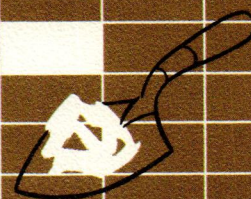

FAST, ONE-STEP INSTALLATION

Wall structure and face are fused together forever, and installed by a single trade in one operation.



ARKETEX

Straight-line design makes use of the basic production shapes shown below, constructed in uninterrupted vertical panels. Through simplified detailing, lintel beams can be entirely eliminated. Expensive, on-the-site cutting and fitting are only rarely necessary. It is easier to estimate jobs, with less possibility of error. The work goes faster, and labor and material costs are substantially reduced (up to 25% by actual experience).

At the same time, the Straight-Line technique permits ample freedom and versatility for individual expression in the design.

FOR FULL DETAILS, SEND FOR
THE FREE ARKETEX BOOKLET
ON "STRAIGHT-LINE DESIGN"

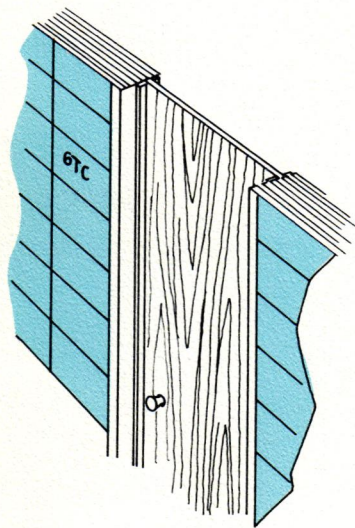

OVERLAPPING FRAMES ELIMINATE SHAPES
PANELIZED FULL HEIGHT DOORS ELIMINATE LINTELS

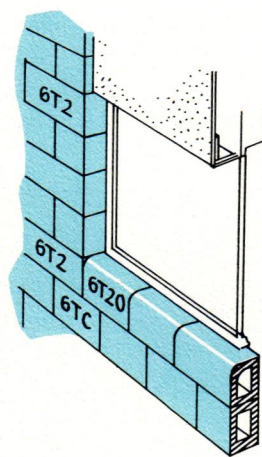
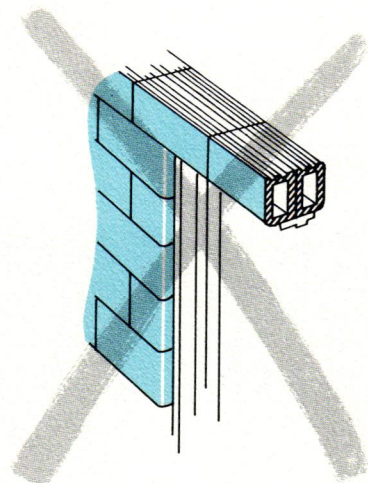

ELIMINATE COSTLY MASONRY LINTELS
USE LIGHTWEIGHT MATERIAL ABOVE OPENINGS

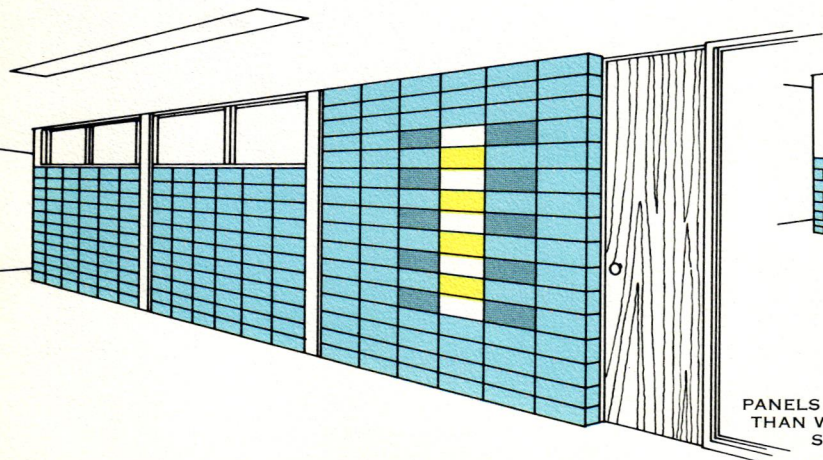
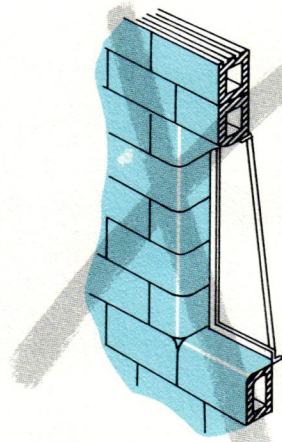



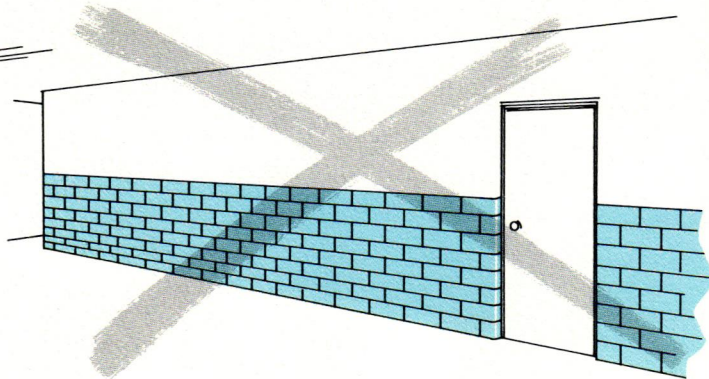







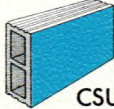
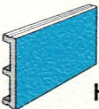
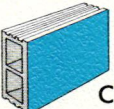
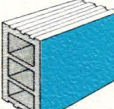

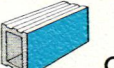
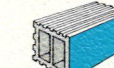

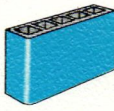
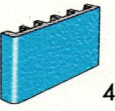
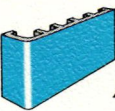
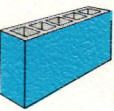
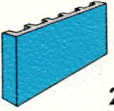
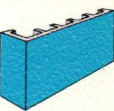
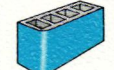

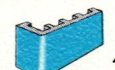
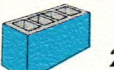

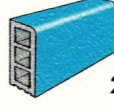
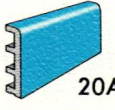
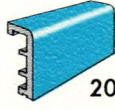
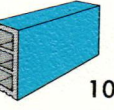
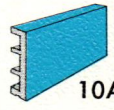
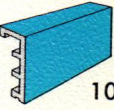
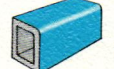
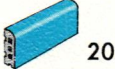
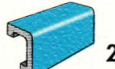
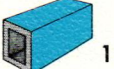
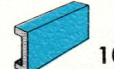
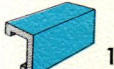
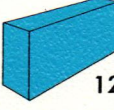
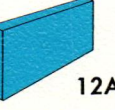

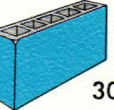
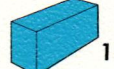
PANELS OF TILE AFFORD THE DESIGNER MORE AESTHETIC EFFECT
THAN WAINSCOTING. PANELS CAN ALTERNATE IN COLOR. TREAT
STRUCTURAL MEMBERS AS A DECORATIVE ELEMENT.

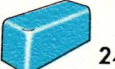

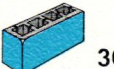
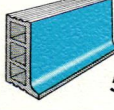
STRAIGHT-LINE DESIGN

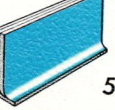
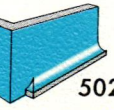
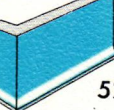
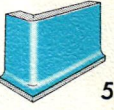
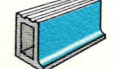
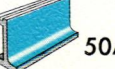
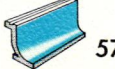





... a building technique providing clean, contemporary beauty with unusual savings in construction.

STRAIGHT-LINE DESIGN SHAPE CHART

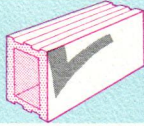
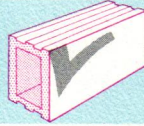
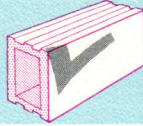
STRETCHERS						
	CGR CSU-CSM	HA	CD	C60		
	8W	7 3/4" x 3 3/4" x 15 3/4"	7 3/4" x 1 3/4" x 15 3/4"	7 3/4" x 3 3/4" x 15 3/4"	7 3/4" x 5 3/4" x 15 3/4"	
CORNERS AND JAMBS						
	CGR CSU-CSM	HA	CD	C60	C80	
	8W	7 3/4" x 3 3/4" x 15 3/4"	7 3/4" x 1 3/4" x 15 3/4"	7 3/4" x 3 3/4" x 15 3/4"	7 3/4" x 5 3/4" x 15 3/4"	7 3/4" x 7 3/4" x 11 3/4"
LINTELS AND SILLS						
	4	4A	4B	2	2A	2B
	8W	7 3/4" x 3 3/4" x 15 3/4"	7 3/4" x 1 3/4" x 15 3/4"	7 3/4" x 3 3/4" x 15 3/4"	7 3/4" x 5 3/4" x 15 3/4"	7 3/4" x 7 3/4" x 11 3/4"
CAPS AND MITERS						
	4	4A	4B	2	2A	2B
	8W	7 3/4" x 3 3/4" x 15 3/4"	7 3/4" x 1 3/4" x 15 3/4"	7 3/4" x 3 3/4" x 15 3/4"	7 3/4" x 5 3/4" x 15 3/4"	7 3/4" x 7 3/4" x 11 3/4"
COVE BASE						
	20	20A	20B	10	10A	10B
	8W	7 3/4" x 3 3/4" x 15 3/4"	7 3/4" x 1 3/4" x 15 3/4"	7 3/4" x 3 3/4" x 15 3/4"	7 3/4" x 5 3/4" x 15 3/4"	7 3/4" x 7 3/4" x 11 3/4"
CAPS AND MITERS						
	20	20A	20B	10	10A	10B
	8W	7 3/4" x 3 3/4" x 15 3/4"	7 3/4" x 1 3/4" x 15 3/4"	7 3/4" x 3 3/4" x 15 3/4"	7 3/4" x 5 3/4" x 15 3/4"	7 3/4" x 7 3/4" x 11 3/4"
COVE BASE						
	12C	12A	24C	24A	304	
	8W	7 3/4" x 3 3/4" x 15 3/4"	7 3/4" x 1 3/4" x 15 3/4"	7 3/4" x 3 3/4" x 15 3/4"	7 3/4" x 5 3/4" x 15 3/4"	7 3/4" x 7 3/4" x 11 3/4"
COVE BASE						
	12C	12A	24C	24A	304	
	8W	7 3/4" x 3 3/4" x 15 3/4"	7 3/4" x 1 3/4" x 15 3/4"	7 3/4" x 3 3/4" x 15 3/4"	7 3/4" x 5 3/4" x 15 3/4"	7 3/4" x 7 3/4" x 11 3/4"
COVE BASE						
	50	50A	57	502	52	54
	8W	8 1/2" x 3 3/4" x 15 3/4"	8 1/2" x 1 3/4" x 15 3/4"	8 1/2" x 3 3/4" x 15 3/4"	8 1/2" x 5 3/4" x 15 3/4"	8 1/2" x 7 3/4" x 11 3/4"
COVE BASE						
	50	50A	57	502	52	54
	8W	8 1/2" x 3 3/4" x 15 3/4"	8 1/2" x 1 3/4" x 15 3/4"	8 1/2" x 3 3/4" x 15 3/4"	8 1/2" x 5 3/4" x 15 3/4"	8 1/2" x 7 3/4" x 11 3/4"

WALL PERFORMANCE

Walls can do many things for the areas they enclose. Their true value is measured in over-the-year costs, and the qualities they contribute to the building. As the chart below shows, Arketex glazed structural tile walls do the most, yet ultimately cost the least.

	FIRE SAFETY (including surface that will never smoke or burst into flame)	NATURALLY SANITARY (non-porous surface that discourages bacterial growth)	EASY TO CLEAN (simple soap and water maintenance)
ARKETEX CERAMIC GLAZED STRUCTURAL TILE			
VINYL WALL COVERINGS	Organic — will burn.	Surfaces encourage bacterial growth.	Takes scrubbing to clean.
PAINTED CONCRETE BLOCK	If organic — will burn.	Surfaces encourage bacterial growth.	Wears after repeated cleaning.
PLASTIC FACED CONCRETE BLOCK	Organic — will burn.		Surface scratches.
CEMENT BASED WALL COATINGS	Organic binder — will burn.		
PAINTED PLASTER	Organic — will burn.	Surfaces encourage bacterial growth.	Wears after repeated cleaning.
EPOXY COATINGS	Organic — will burn.		

ARKETEX WALL

By using two basic Arketex products, Utilitile and Accuratile, the designer can achieve any desired balance between economy and aesthetic effect. Utilitile contributes low in-wall cost. Accuratile contributes the beauty of wide color choice and super-select sizing standards. Here are two ways in which these products can be combined:

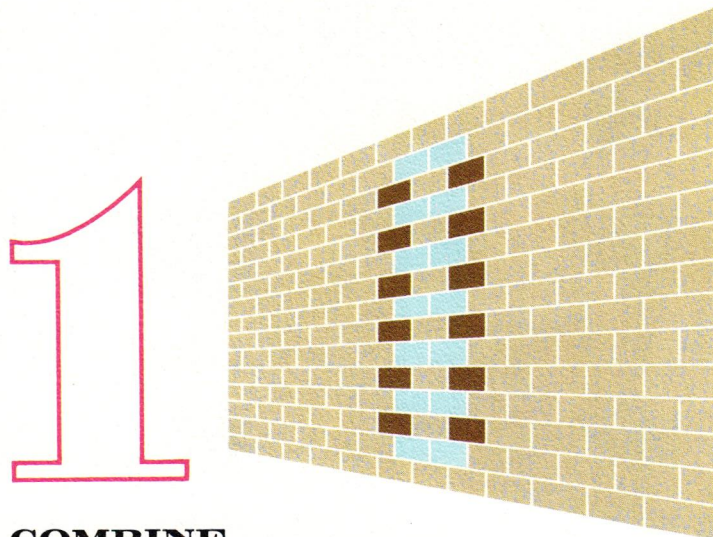

COMBINE

UTILITILE AND COLOR ACCENTS

IN THE SAME WALL Utilitile forms an excellent basic background in which colors can be spotted for unlimited random or patterned effects. Adding 10% color actually adds less than 1% to cost of a Utilitile wall.

Arketex Ceramic Glazed Structural Tile also adds value in many ways that cannot be measured. Better morale among employees, pupils, patients and other building occupants. Better impressions on customers, visitors and the general public. A higher resale value for the property. These are bonuses provided by the bright, everlasting beauty of Arketex walls.

PERMANENT SURFACE COLOR (never needs refin- ishing)	LOW-COST ONE-STEP ONE-TRADE INSTALLATION	IMPERVIOUS FACE (resists moisture, dirt, grime, chem- icals, and direct sun- light)	SURFACE RESISTANCE (to abrasion, abuse, and impact)	LOWEST ULTIMATE COSTS*
✓	Requires extra steps for application.	Face not impervious.	Not tearproof.	<p>* Ultimate costs include all material and labor costs for putting the wall in place; costs of adding the surface, where necessary; costs of any needed baseboards, trim materials and other accessory items; and the costs of cleaning and refinishing over a period of years. By the time 10 years have passed, your total investment in an Arketex wall will be far below any other type shown on this chart.</p>
Paint is not permanent.	Requires extra steps for application.	Face not impervious.	Paint — Not chip-proof.	
Not fade-proof	✓	Face not impervious.	Not chip-proof.	
✓	Requires extra steps for application.	✓	✓	
Paint is not permanent.	Requires extra steps for application.	Face not impervious.	Not dentproof or chip-proof.	
Paint is not permanent.	Requires extra steps for application.	✓	Not chip-proof.	

COST AVERAGING

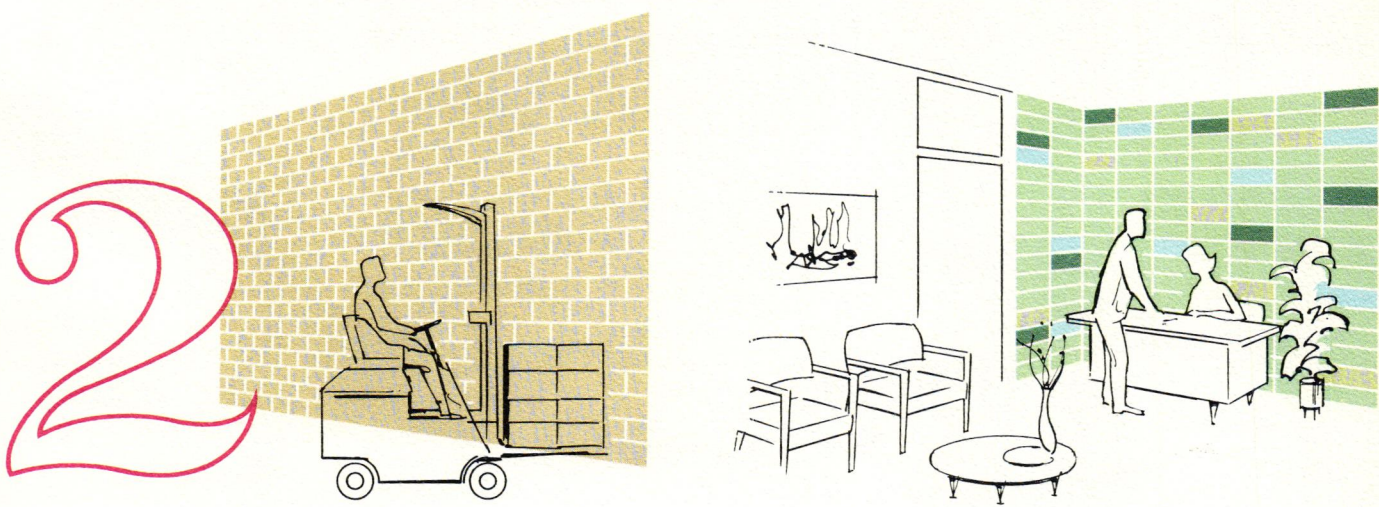

SELECT EACH PRODUCT ACCORDING TO THE FUNCTION OF THE ROOM IT ENCLOSES

Use Utilitile in basic work areas, corridors, washrooms and other portions of the building where utility is the main consideration. Use Accuratile in reception areas, offices and other places requiring aesthetic treatments. Most buildings will use approximately 10% Accuratile and 90% Utilitile. Their costs will be well within the range of tile imitations and other "second best" materials.



For complete information about any of the items in this catalog, write to ARKETEX, Brazil, Indiana.

This map shows the nationwide organization of distributors set up to work with you and to be of every possible service.

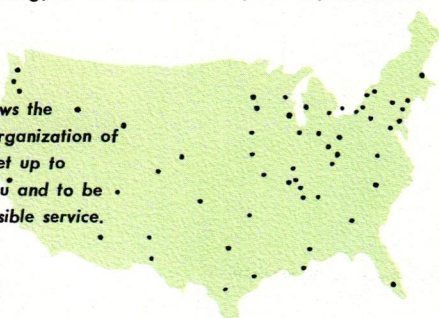

DISTRIBUTED BY...

Buffalo Brick Corp
244 Delaware Ave, Buffalo NY
California Glazed Prods Co Inc
1670 Rogers Ave, San Jose 12 Calif
408 CY 5-4362

C A Campbell Brick & Tile Co
5330A S 3rd St, Iroquois Bldg
Suite 132, Louisville 14 Ky
502 363-4725

The Cleveland Builders Supply Co
1276 W 3rd St, Cleveland 13 Ohio
216 MA 1-4300

Coreham Materials Corp
PO Box 442, 1435 S Blvd
Baton Rouge La, 504 DI 2-5231

W E Coleman Co
904 S E Division Place
Portland Ore, 503 BE 2-3143
19551 38th N E
Seattle 55 Wash
206 EM 2-3500

Conmat Inc
P O Box 7255, 3595 Regal Blvd
Memphis 18 Tenn, 901 324-7118

Cushwa Brick & Bldg Supply
137 Ingraham St N E
Washington 11 D C, 202 TU 2-1000

Dayton Builders Supply Co
800 E First St
Dayton 2 Ohio, 513 226-3661

Dolben and Co Inc
500 Sprague St
Providence RI, DE 1-0118
Empire Bldrs Supply Co
820 Cedar Ave
Niagara Falls NY 14302
716 BU 5-5757

Frank and Co
1625 W 12th Ave
Denver 4, Colorado

Furbie-Hall Arch'l Sales Inc
1229 W 3rd Ave
Columbus 12 Ohio
614 291-9181

Ted Gast & Assoc, 4180 Beck Ave
St Louis Mo, 314 PR 6-6980

Glazed Tile Sales Inc
PO Box 655
Springfield Ill, 217 522-7161
1717 Section Road
Cincinnati 37 Ohio
513 EL 1-1991
PO Box 8123
Dallas 5 Texas, 214 TA 6-5031

113 N W 5th St
Evansville 8 Ind
812 HA 4-2557
333 N Pennsylvania St
Indianapolis 4 Ind
317 ME 7-5555

Hill-Thomas Lime & Cement
2111 St Louis Ave
E St Louis Ill, 618 BR 1-2480

Robert F Ingham Assoc
PO Box 1689
Wilmington 99 Del, 302 OL 4-3129

International Pipe & Ceramics Corp
PO Box 127, 1081 S 2nd West
Salt Lake City Utah
801 328-4761

Interstate Bldg Prods Co
PO Box 356
Hamilton Ontario Canada
705 Liberty 7-2500
Johnston & Gober Co
PO Box 4374
Birmingham Ala, 205 833-5531

O W Ketcham Inc
121-125 N 18th St
Philadelphia 3 Pa, 215 LO 3-7672

Keystone Bldrs Supply Co
85 Palm St, Rochester 15 NY
716 GL 8-5442

M H Koppes Clay Prod Co
Seville Ohio, 216 PO 9-3811

Lincoln Brick Co
1420 Lake Drive SE
Grand Rapids 6 Mich
616 456-1696

Lovell Clay Prods Co
1312 Lockwood Road
Billings Mont
406 252-1173 & 259-2250

Lumbermen's Brick & Supply
900 S 15th St, Omaha Nebr
402 341-5160

Material Service Div of GDC
300 W Washington St
Chicago 6 Ill, 312 FR 2-3600

Milliken Clay Prods Agency Inc
307 Ross St, Pittsburgh 19 Pa
412 AT 1-1490

New Mexico Marble & Tile Co
414 2nd St SW PO Box 834
Albuquerque NM, 505 CH 3-5541

Old Fort Supply Co Inc
2013 S Anthony Blvd
Fort Wayne Ind, 219 742-6425

325 1/2 S Francis St
South Bend Ind, 219 AT 9-2700

The W H Pipkorn Co
1548 W Bruce, Milwaukee 45 Wisc
414 MI 5-6800

Allan Platt
79-10 34th Ave
Jackson Heights 72 NY
NE 9-1414

R R Seltzer
PO Box 26 Station 1
Toledo 14 Ohio, 419 CH 3-7411

Sioux City Brick & Tile Co
207-212 Benson Bldg
Sioux City Iowa, 712 8-6571
5407 Excelsior Blvd Suite E
Minneapolis Minn
612 922-4900

Sonken-Galamba Corp
Riverview at Second St
Kansas City Kans, 913 AT 1-9305

Frederic B Stevens Div
The Udylyte Corp
1800 18th St, Detroit 16 Mich
313 825-0725

Turner Clay Prods Co
1715 E Main St
Chattanooga 4 Tenn
615 629-6349

United Clay & Supply Corp
3000 Druid Park Dr
Baltimore 15 Md, 301 LI 2-8500

Wilkes-Barre Clay Prods Co
57 Yeager Ave, Forty-Fort Pa
717 BU 8-1471

F Graham Williams Co Inc
1690 Monroe Drive NE
PO Box 13406 Station K
Atlanta 24 Ga, 404 TR 5-0043



ARKETEX CERAMIC CORPORATION

BRAZIL, INDIANA

THE PROGRESSIVE NAME IN STRUCTURAL CERAMICS

Experience Requirements In Other States

FIGURES FURNISHED BY NATIONAL COUNCIL OF ARCHITECTURAL REGISTRATION BOARDS

The number of states per experience requirement can be broken down to the following table:

DATA TABLE

States per Experience Requirement

Years of Experience Required before Examination	Number of States
0	5
1	2
2	1
3	40
4	4
5	1

DATA TABLE

*Experience requirement in office of registered
Architect Plus Degree for applicant to take
Architectural State Board Examination*

Participating States	Years of Experience in Office of Reg. Arch. plus Degree
Alabama	3
Alaska	4
Arizona	3
Arkansas	3
California	2
Colorado	3
Connecticut	3
Delaware	5
Florida	1
Georgia	3
Hawaii	3
Idaho	3
Illinois	3

Indiana	1
Iowa	3
Kansas	0
Kentucky	3
Louisiana	0
Maine	3
Maryland	3
Massachusetts	3
Michigan	4
Minnesota	3
Missouri	3
Mississippi	3
Montana	3
Nebraska	3
Nevada	3
New Hampshire	3
New Jersey	3
New Mexico	3
New York	3
North Carolina	3
North Dakota	3
Ohio	0
Oklahoma	3
Oregon	3
Pennsylvania	3
Rhode Island	3
South Carolina	0
South Dakota	3
Tennessee	3
Texas	3
Utah	3
Vermont	3
Virginia	3
Washington	3
West Virginia	3
Wisconsin	3
Wyoming	0
Canal Zone	4
Washington, D.C.	3
Puerto Rico	4

Louisiana Architectural Educators Offer Support

*Reprinted from May Issue 1962,
when Bill was originally introduced.*

University of Southwest Louisiana

The responsibility of the student is to assimilate theory and experience.

However the diverse intensity of collegiate studies, made necessary by our complex society, leaves little time for the student to experience much beyond the realm of theory. The average graduate finds today's reality strange. He reacts in two ways; he forgets theory or, he ignores reality. Neither reaction is desired.

The wisdom and logic of required apprentice or internship is apparent:

1. The majority of states now require such an apprenticeship to protect the public and the profession.
2. The public is guaranteed of better professional services when assured that all licensed architects are experienced.
3. Apprenticeship allows the apprentice to gain practical information essential to professional practice under the guidance of experienced professionals.
4. The apprentice may assimilate theory and experience under the challenge of reality without risk to the public or the profession.
5. Responsible maturity, necessary to make value decisions is afforded through apprenticeship.

It is my belief that the proposed apprenticeship requirement is essential to the best interests of the public and the profession.

True, apprenticeship shall insure a trained and captive drafting force. This, I believe, shall not be a problem for if our profession is to meet its challenging responsibilities to society, it is to our youth that we must look. We must be careful not to exploit youth, but to allow youth to exploit their talent.

The proposed amendment to the architects licensing law shall enable us to span petty turbulences to reach true creative competency expected of our profession. An essential keystone of this span is the proposed apprenticeship requirement.

Experience is essential to professional competency.

RAYMOND D. REED, ARCHITECT AIA
Chairman of Architecture USL

Louisiana State University

I am very much in favor of the graduates of our schools of architecture serving a three-year apprenticeship with a practicing architect before they are licensed to practice architecture on their own.

Passing the Louisiana State Architect's examination or any other State Architect's examination does not qualify the candidate for the responsibility of practicing the profession of architecture. It merely indicates that he has an adequate background. He should work for a period of at least three years under the guidance of an architect, gaining valuable experience in the various architectural services, such as:

1. Project Management
2. Schematics and Design Development
3. Estimating
4. Working Drawings
5. Specifications
6. General Conditions
7. Selection of Contractors
8. Construction Phase
9. Administration of Construction, etc.

The apprenticeship period is necessary not only for the health and safety of the public but also for the protection of the architect.

O. J. BAKER, A.I.A., HEAD
Department of Architecture

Tulane University

I am most pleased to convey herein to you and the Louisiana Architects Association my unqualified endorsement of the apprenticeship provision in the proposed legislation sponsored by the Louisiana Architects Association.

I am on record with my students over the years in having advised them that whether legally qualified or not, they should under no circumstances undertake an individual practice without having thoroughly qualified themselves through apprenticeship for this heavy responsibility. This School, and many good schools that I know of, has always taken the view that we do not claim to produce fully qualified architects by virtue of the five years students spend in school. It is manifestly impossible to cover all situations which eventually must be mastered by the qualified architect in the public interest. It would be presumptive, indeed, for us to take the view that students having spent five years with paper buildings—so to speak—are qualified to design and supervise the erection of buildings in which the public has a great interest.

I recommend very strongly this provision which you seek to incorporate in the Architectural Registration Law, and hope very much that our Legislature will see its necessity and act favorably upon it. I assure you of my willingness to assist in any way that I may be able to do so.

JOHN W. LAWRENCE
Dean, Tulane School of Architecture

THE LOUISIANA ARCHITECT

NO. 3
IN A SERIES

THE HIDDEN FACTORS

IN WALL SYSTEMS

Build Acme Brick Double-Wall Systems For Greater Strength and Durability

Nominal 12" Double-Wall Requiring
4% Masonry Bonders

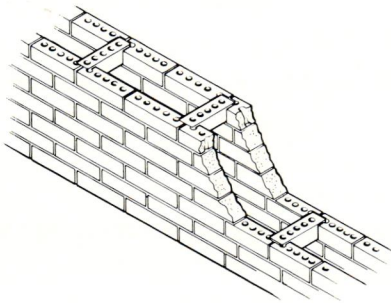

Nominal 10" Double-Wall Requiring
4% or Less Masonry Bonders

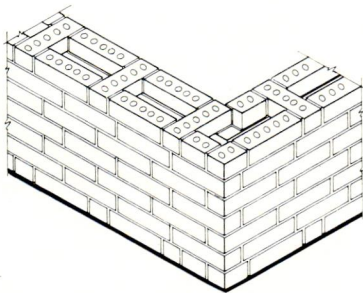

FOR COMPLETE INFORMATION
call your local Acme Brick
representative.

The *strength* of a wall, and its ability to withstand wear and abuse, are not always evident to the eye. They are *hidden* factors in a wall's value. They deserve the most careful consideration when selecting the type of walls for new construction.

Exterior and interior walls of Acme Brick's 10" and 12" load-bearing Double-Wall Systems are masonry bonded. The two walls thus form a single structural unit having exceptional strength. Maximum height allowances without lateral support are 15' for the 10" Double-Wall, and 18' for the 12" Double-Wall.

Acme King Size Brick colors and textures give a wide new range of design and decorative opportunities. Double-Wall Systems completely eliminate finishing and *most* maintenance costs. They protect against moisture penetration and are far less subject to cracking than other types of walls.

In planning to build or expand present facilities, look closely at the clear-cut benefits and new design alternatives offered by Acme Brick Double-Wall Systems.

NEW DIMENSIONS IN CREATING WITH MASONRY



ACME BRICK COMPANY

Since 1891 • Sales offices in principal cities

Three Engineer Groups Endorse H 307

May 8, 1964

Mr. Murvan M. Maxwell, President
Louisiana Architects Association
401 Vincent Building
New Orleans, Louisiana

Dear Mr. Maxwell:

The Board of Directors of Louisiana Engineering Society has authorized the Society's endorsement of the proposed amendments to the law relating to the practice of architecture in the State of Louisiana.

Our Board wholeheartedly supports the proposed changes and believes them to be in the best interest to the general public as well as of the profession of architecture and engineering.

Very sincerely,

J. T. Knight, Jr., President
Louisiana Engineering Society

The LAA received notice at press time that the Gulf Institute of Consulting Engineers has voted to endorse the Architect's Bill and that formal notification of this action is forthcoming.

May 8, 1964

Louisiana Architects Association, AIA
Capitol House Hotel
Baton Rouge, Louisiana

Attention: Mr. Myron Tassin
Executive Director

Gentlemen:

We have received this date an advance copy of the proposed amendments to the existing law relating to the practice of architecture that the LAA proposes to introduce at the coming session of the state legislature.

We find the amendments insofar as several points of interest to civil engineers are concerned to be identical with the amendments as finally proposed in 1962. We endorsed your program of legislation in 1962 and we are pleased to offer our endorsement again for your current program. Your amendments as presented to us today are in accord with views expressed by the Louisiana Section Board of Direction on April 27, 1964.

The Louisiana Section, ASCE, is glad to see the architects making an effort to strengthen and improve their registration law and since we believe the changes to be in the best interest of the public, as well as the professions of architecture and engineering, we heartily endorse your program and offer our support toward its passage at the coming legislative session.

Joseph T. Montgomery
President
Louisiana Section, ASCE

JTM/mes

John Lawrence, F.A.I.A.

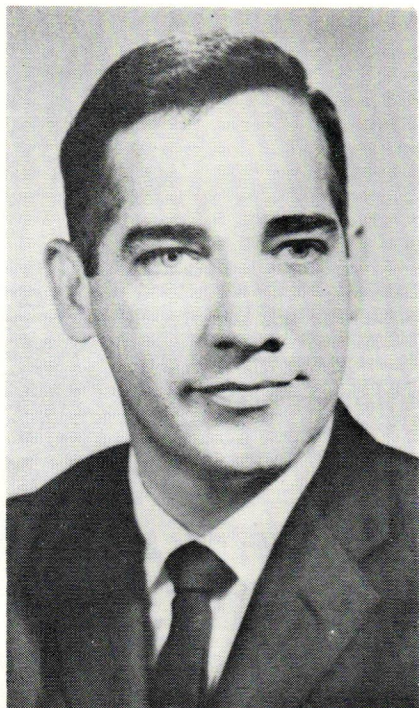

April 17, 1964

Mr. John William Lawrence, FAIA
200 Focis Street
Metairie, Louisiana

Dear Mr. Lawrence:

The American Institute of Architects desires to confer upon you the honor of Fellowship and membership in the College of Fellows in accord with the action of The Jury of Fellows at its recent meeting for your notable contribution in Design.

The purpose of this letter is to request your presence at the 1964 Convention of The Institute to be held in St. Louis, Missouri, starting June 14, 1964.

At a special ceremony to be held at the Annual Dinner on the evening of Thursday, June 18, 1964,

at the Chase-Park Plaza Hotel, those who have been elected to Fellowship will receive their certificates and medals. Presentation will be with appropriate ceremony and it is highly desirable that each of the newly-elected Fellows be present.

The officers of The Institute and The Jury of Fellows join in the request that you come to receive this honor in person. Please send your response to The Octagon at an early date.

Enclosed is a Memorandum from the Department of Public Service regarding the public announcement of your advancement to Fellowship.

Yours sincerely,

Clinton Gamble, FAIA
Secretary

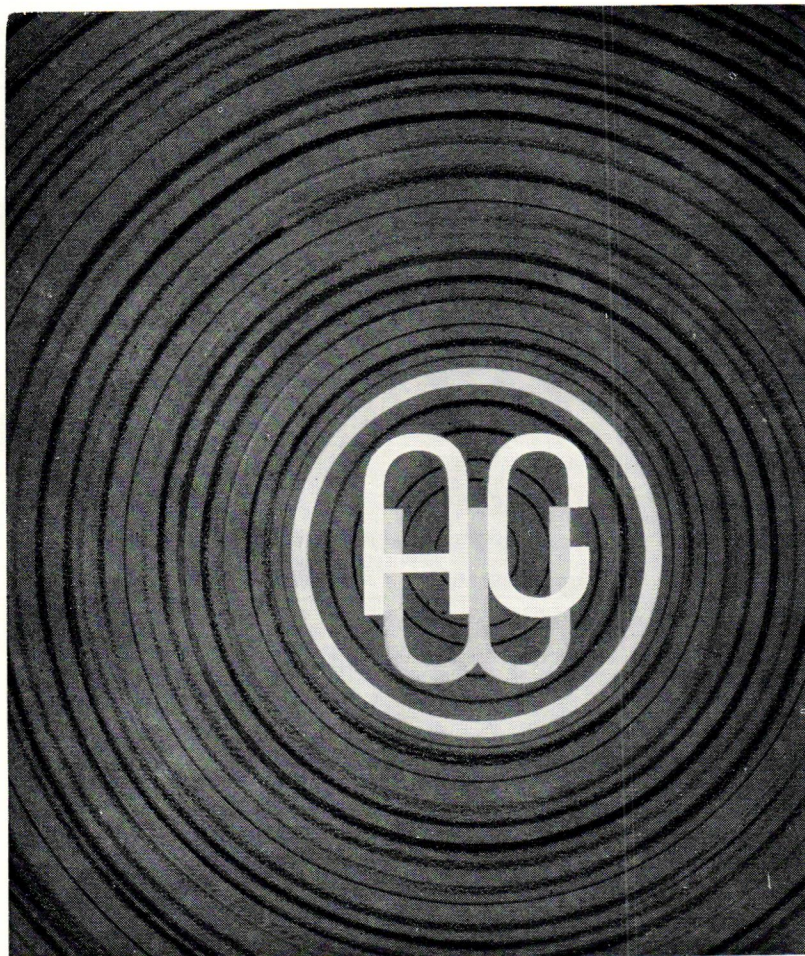

Safe and sound... the pressure-treated wood products of ACW

- Top-quality materials are carefully selected and seasoned.
 - Proper penetration of chemical preservatives is insured by ACW pressure equipment. Every step of manufacture is quality controlled.
 - Quickest delivery from any of ACW's five plants. We maintain large inventories of standard items ...or make to your specifications.
- Poles, piling, crossties, crossarms, fence posts, lumber—pressure-treated with creosote, creosote-coal tar or pentachlorophenol.

AMERICAN CREOSOTE WORKS, INC.

"Built on 63 Years' Experience"

PLANTS AT

SLIDELL, LA. . . . WINNFIELD, LA. . . .
LOUISVILLE, MISS. . . . JACKSON, TENN. . . .
PENSACOLA, FLA.

WRITE, WIRE OR CALL—SALES OFFICES:

New Orleans, La. Jackson, Tenn. Pensacola, Fla.
UNiversity 1-1455 7-8561 HEMlock 8-4629
Houston, Texas
GYpsy 4-1542

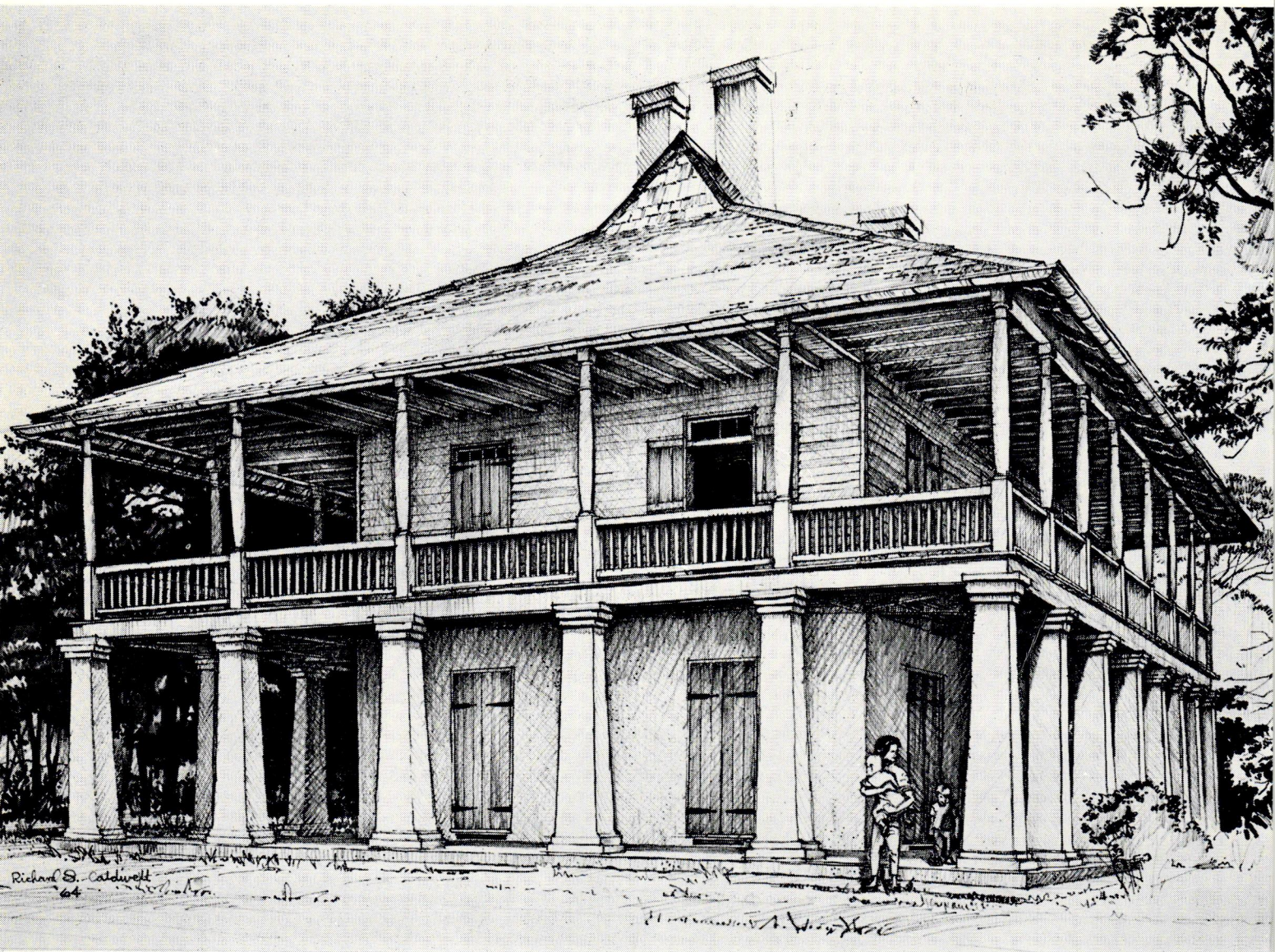

KENILWORTH PLANTATION—Five miles from Poydras toward Shell Beach on La. 46.

This house is an expression of 18th Century Louisiana architecture. The 18" solid brick walls on the bottom support brick-between post. Construction covered with beaded wood siding above. Cross-cut sawn timbers knotted and pegged together form the roof trussing. All openings of the house are double doors arranged for maximum use of natural breezes.

The new owner, Dr. Val Acosta, plans to modernize the house by glassing in the lower rear gallery.

This sketch by Richard S. Caldwell, a 1962 LSU architectural graduate, is the second of a 12-part series to be featured in *Louisiana Architect*. The drawings are part of a large collection to be presented in a forthcoming book illustrating the basic form of Louisiana architecture.

Courtesy of
Louisiana Wood Council
 Sponsoring member:
Gulf Lumber Company, Inc.
 Mobile, Alabama

BUILD FOR THE FUTURE

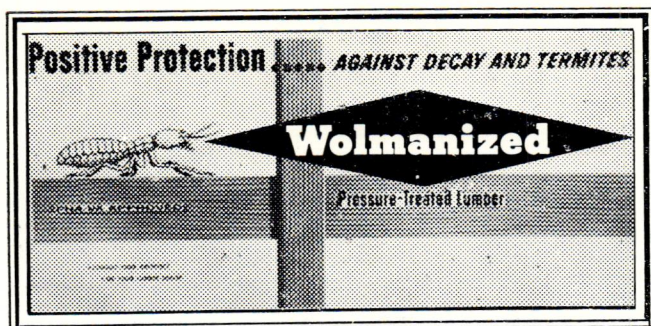

For certain, lifetime protection against termites and decay use Wolmanized pressure-treated lumber anywhere wood is near the ground or in contact with masonry or moisture.

In new construction or modernization—you safeguard your building dollars with the quality brand of pressure-treated lumber that offers a unique combination of properties.

GET FULL DETAILS FROM YOUR BUILDER OR ARCHITECT

Ask for our 8-page fact filled booklet.

WHERE TO USE
WOLMANIZED LUMBER

- Sills
- Sleepers
- Stairs
- Fascia
- Joists
- Headers
- Porches
- Gutters
- Door and Window Frames
- Board and Batten Siding
- Foundation Posts

Positive Protection... Against Termites and Decay
Wolmanized Pressure-Treated Lumber

CENTRAL CREOSOTING CO., INC.

Rt. 1, Slaughter, La. Phone: Baton Rouge 342-9793
Clinton 683-8297

BAKER *Built-Inns*

for: Hospitals
Dormitories
Schools
Nursing Homes

Our Planning and
research facilities
are at your disposal

BAKER MFG. CO.

Pineville, La.

HI 5-3601

Serving Your Community . . .

Texcrete High Pressure Steam Cured Blocks • Quality Controlled
Ready-Mixed Concrete • Texcrete Mo-Sai • Corrugated Metal
Culverts, Plain and Asphalt Coated • Holiday Hill Stone •
Concrete Culvert, Plain and Reinforced

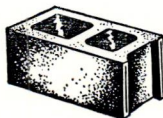
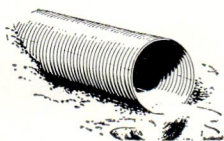

CENTRAL CULVERT CORPORATION

MAIN OFFICE: 600 DeSOTO ST. PHONE HI 2-7712
ALEXANDRIA, LOUISIANA

TEXCRETE COMPANY OF SHREVEPORT

MAIN OFFICE: 1200 E. TEXAS ST. PHONE 422-0321
SHREVEPORT, LOUISIANA

TexCrete
CONCRETE BUILDING PRODUCTS

HOLIDAY HILL
STONE

NEW PRODUCTS AND WAYS

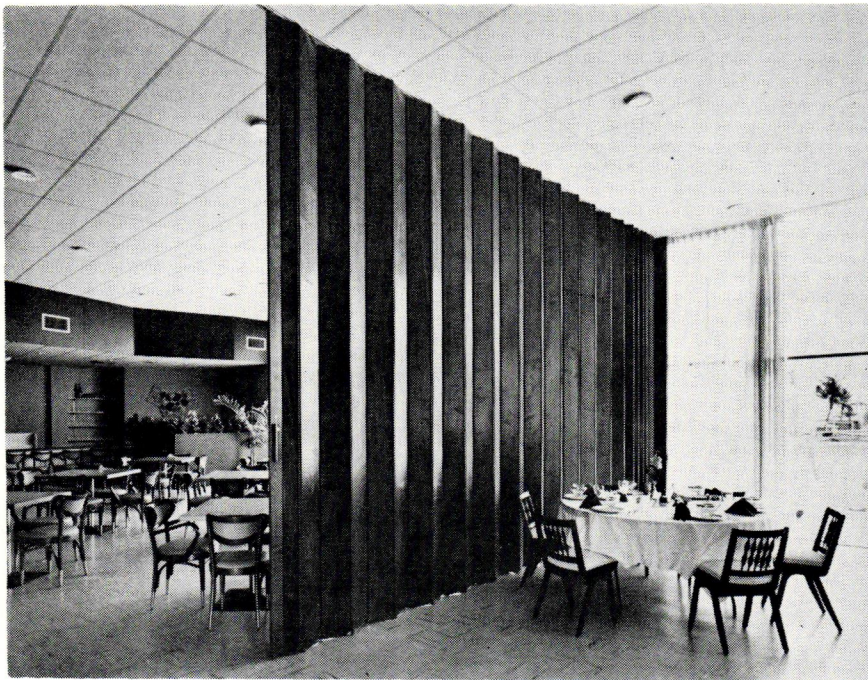

Alumaglass Building Products, Inc. represents Panelfold Doors, Inc. in the New Orleans area.

PANELFOLD Doors of Hialeah, Florida, announces a new line of heavy-duty wood-folding partitions.

These PANELFOLD partitions are especially designed to combine top-quality features with durability and beauty. They are constructed on 8-inch-wide panels of laminated solid wood block core and faced with such genuine rich wood veneers as cherry, maple, mahogany, walnut, oak, birch, pine or ash.

This new PANELFOLD line also features ball-bearing wheels for easy, whisper-quiet operation. PANELFOLD's exclusive 'memory' hinge provides for complete alignment of panels and protects otherwise-vulnerable panel edges. The partitions are designed to stack in minimum area . . . only one inch per opening foot.

NEW FIRM

Gentlemen:

The following announcement takes effect 1 June 1964. Please print the announcement in the June issue of your magazine, or as early as possible following this date.

Edmund J. Glenny, Architect, AIA, formerly of the firm of Berenson - Glenny, Architects, Nancy Porter Heym, Associate, has announced the opening of his own practice in offices at 533 Reymond Building, Baton Rouge, Louisiana 70801. Mrs. Heym has joined the new firm as Associate. Mr. Berenson continues his own practice at 534 Reymond Building, Baton Rouge, Louisiana 70801.

Edmund J. Glenny, Architect, AIA

HEMENWAY'S CONTRACT DIVISION

1330 ST. CHARLES AVE. NEW ORLEANS, LA. 919 TEXAS AVE. SHREVEPORT, LA.

- DESIGNERS OF PUBLIC INTERIORS
- SPACE PLANNING
- COLOR COORDINATION
- CONTRACT FURNISHINGS

Complete plans and specifications for the taking of competitive bids. Consultants to Architects on a fee basis. Interiors designed to suit your taste and guaranteed to meet your budget.

We will also, as contractors, licensed by the State Licensing Board for Contractors, bid jobs in competition with all others.

A SOUTHWIDE SERVICE FOR ARCHITECTS

FURNITURE — CARPET — DRAPERIES — COMMERCIAL KITCHENS

frank lotz miller, a.p.a.

ARCHITECTURAL PHOTOGRAPHY

Member of Architectural Photographers Association

1115 Washington Ave. - - TW 5-3680

NEW ORLEANS, LA.



**ELEVATORS — ESCALATORS
DUMBWAITERS — SPEEDWALKS
ELECTRIC AND OIL HYDRAULIC**

THROUGHOUT LOUISIANA BY

Gulf States Elevator Corp.

Main Office: 715 CAMP STREET
JA 2-2758 NEW ORLEANS

Dependable
**SOUND and COMMUNICATION
SYSTEMS**

for every
building
type

Our broad experience in this specialized field is available to you. Contact us for general planning help. No obligation, of course.

Executone SYSTEMS COMPANY

NEW ORLEANS — BATON ROUGE
ALEXANDRIA — SHREVEPORT — MONROE
LAFAYETTE — LAKE CHARLES

SERVICES

TERRAL
CONSTRUCTION CO., INC.
Commercial and Residential
Construction

Rannie Terral, Pres.
P. O. Box 338
FARMERVILLE, LA.
Phone 3121

Why restrict the design of
your concrete structures
to the limits of standard pan sizes

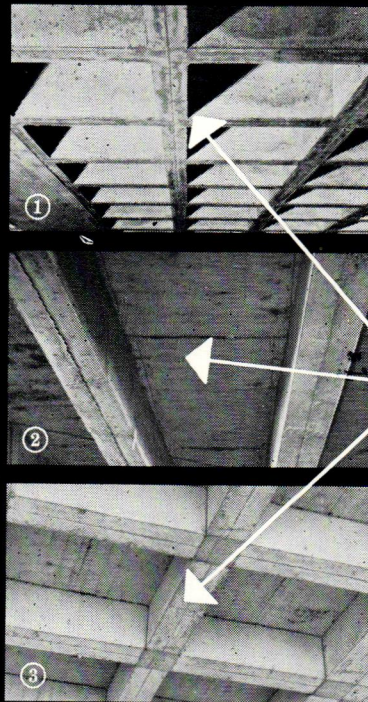

**Blacbord
Pans
Can Be
Sized
To Meet
Any
Specs . . .**

Want your joists on 48" centers? Or 60"? Or 72"? Need a depth of 18" or 22"? It's all possible with Blacbord pans.

Blacbord pans need not be made to standard sizes. We can make them to any size, thus allowing you to design your buildings for maximum structural efficiency.

Blacbord pans displace up to 10% more concrete than steel pans (Blacbord pans have vertical sides; steel pans have a 1:12 batter). Blacbord pans give a better looking finished job, because they are polyethylene-coated.

These new pans are made of an asphalt-impregnated fiber material that is actually 30% asphalt by weight. It resists moisture penetration and can easily withstand handling and abuse common to construction work. For more information, see our listings in Sweet's Catalog File, or contact the closest office listed below.

(1) WESTERN FARM BUREAU LIFE INSURANCE, Denver. Architect: Piel, Slater, Small and Spens; Engineer: Andersen, Koerwitz and Hawes; Pan Size: 40" x 40" x 24".
(2) WHITE BEAR LAKE SR. HIGH SCHOOL, Minnesota. Architect/Engineer: Hanstick, Lundgren & Assoc.; Continuous Tapering Rib Pans: taper from 12" to 49".
(3) NORTHWESTERN NAT'L LIFE INSURANCE, Minneapolis. Architect: Minoru Yamaski & Assoc.; Engineer: Worthington, Skilling, Helle & Jackson; Pans: 46" x 46" x 14½".

**JAYHAWK
FIBRE FORM**

A Division of The Lawrence Paper Company
333 Candler Building, Atlanta, Georgia

FOR SALES &
ENGINEERING SERVICE,
CONTACT:

Cooper & Weir, Inc.
410 Jahncke Building
New Orleans, Louisiana

THE LOUISIANA ARCHITECT

Suite 200 — Capitol House Hotel

Baton Rouge, Louisiana 70821

Mr. George Pettengil, Librarian
American Institute of Architects
1735 New York Ave. N. W.
Washington 6, D.C.

BULK RATE
U. S. POSTAGE
PAID
Baton Rouge, La.
Permit No. 389

New

CURTIS

CATALOGUES

CURTIS

DRAWINGS

... Yours for the asking — complete catalogue of Curtis windows, doors, door frames and a supplementary folder of architectural drawings and detail sketches for quick tracing. Price lists to make your estimating easy — Write today.



Ronald A. Coco

MILLWORK DIVISION
3717 Florida Blvd., Baton Rouge, La.

Name _____ ☐ Architect
Address _____ ☐ Builder

City _____ State _____

Please Send the Curtis Package