

MONTHLY BULLETIN, MICHIGAN SOCIETY OF ARCHITECTS • June 1959 • 50c

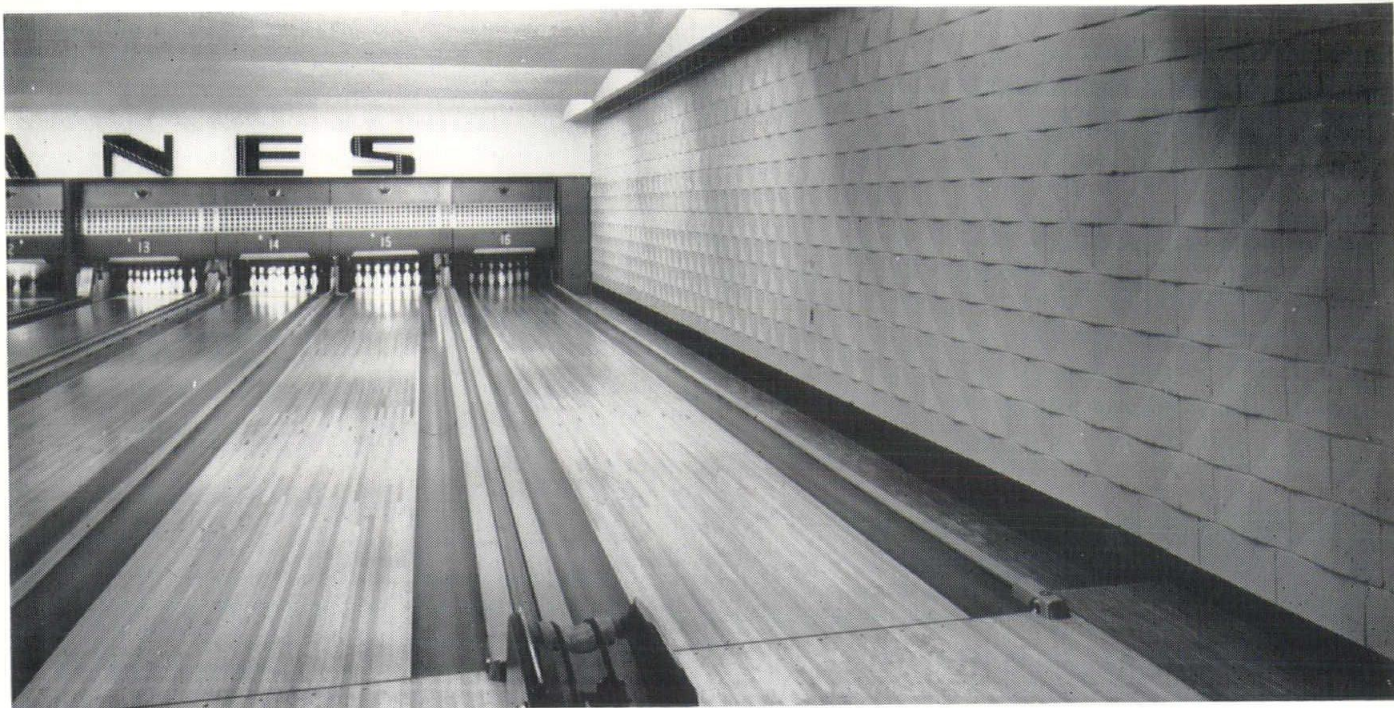

**INCLUDING
NATIONAL
ARCHITECT**

STATE ORGANIZATION OF THE AMERICAN INSTITUTE OF ARCHITECTS



HI-LITE UNITS CREATE BEAUTY IN WALLS

Attractive, sculptured HI-LITE Lightweight Concrete Masonry Units, cured by High-Pressure Steam, have been used extensively as exposed interior walls in the construction of the 20 GRAND BOWLING LANES. The illustration shows the eye-appealing pattern formed by these units.

HI-LITE Units are made from the same aggregates, assembled in the wall with the same ease, and retain proved economy of standard lightweight concrete masonry units. For more information about the unlimited design possibilities, price and delivery of HI-LITE Units, contact us today.



Reliable Manufacturers of Light-Weight
Concrete Masonry Units Since 1923

CINDER BLOCK INC.

9143 HUBBELL AVE. • DETROIT 28, MICH. • VERmont 8-3200

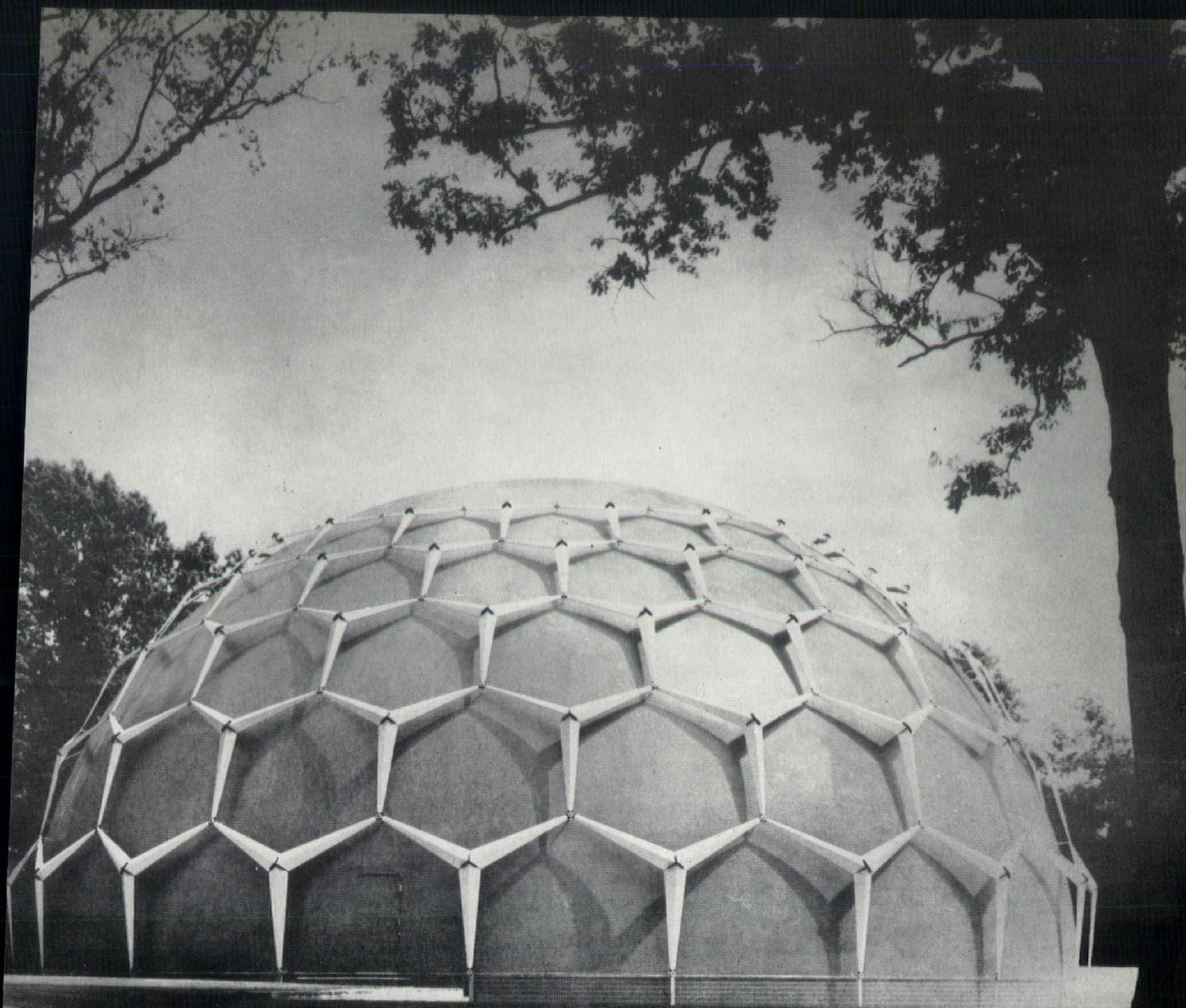

SMITH, HINCHMAN & GRYLLS ASSOCIATES, INC. — ARCHITECTS

**THE ROBERT T. LONGWAY PLANETARIUM
IS A DEVELOPMENT OF THE FLINT
COLLEGE AND CULTURAL CENTER AND
THE FLINT BOARD OF EDUCATION**

THE HARLAN ELECTRIC COMPANY

901 West Milwaukee, Detroit 2, Michigan, TRinity 3-5600

Mahon METAL CURTAIN WALLS



Bright New Plant and Office Building for Pittsburgh Screw and Bolt Corporation, Mt. Pleasant, Pa. Mahon Aluminum Curtain Walls were employed throughout. The Mahon Company also furnished Five Rolling Steel Doors for this Modern Industrial Plant. Engineers and Builders: The Austin Company, Cleveland, Ohio.

Serving the Construction Industry Through Fabrication of Structural Steel, Steel Plate Components, and Building Products

Bright Metal or Color Offer Designers Greater Latitude in Exterior Treatment!

**Mahon Walls can be Erected up to 60 Ft. in Height without a
Horizontal Joint . . . Vertical Joints are Invisible**

**ALUMINUM or STAINLESS
GALVANIZED or PAINTED STEEL**

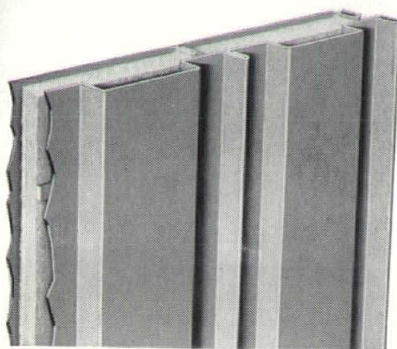

MAHON FLUTED WALL
FIELD CONSTRUCTED

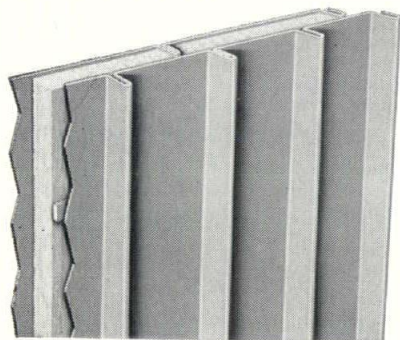

MAHON RIBBED WALL
FIELD CONSTRUCTED

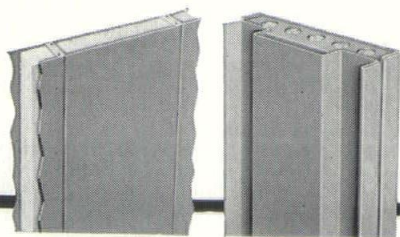

FLUSH FLUTED
MAHON PREFAB WALL PANELS

☆ **OTHER MAHON BUILDING PRODUCTS and SERVICES:**

- Underwriters' Rated Metalclad Fire Walls
- Rolling Steel Doors (Standard or Underwriters' Labeled)
- M-Floors (Electrified Cellular Steel Sub-Floors)
- Long Span M-Decks (Cellular or Open Beam)
- Steel Roof Deck
- Permanent Concrete Floor Forms
- Acoustical and Troffer Forms
- Acoustical Metal Walls and Partitions
- Acoustical Metal Ceilings
- Structural Steel—Fabrication and Erection
- Steel Plate Components—Riveted or Welded

☆ *For INFORMATION See SWEET'S FILES
or Write for Catalogues*

THE R. C. MAHON COMPANY • Detroit 34, Michigan
Sales-Engineering Offices in Detroit, New York and Chicago
Representatives in all Principal Cities

MAHON

of Steel and Aluminum

a Skyscraper of Ranch Homes

Ultra-modern Phoenix Towers
built with exposed

VIBRAPAC BLOCK

Architect:
Ralph C. Harris
A. I. A., Chicago
and Phoenix.
Builder:
Del E. Webb
Construction Co.
Vibrapac Block
supplied by
Superlite
Builder's
Supply Co.

Now — you can live in luxury 5 minutes from the heart of Phoenix. The new, magnificently conceived Phoenix Towers is literally a skyscraper of air-conditioned ranch homes, each affording a gorgeous view of sunny Arizona's mountain and desert grandeur.

Phoenix Towers is all Vibrapac Block constructed. Exposed, lightweight units, for both exterior and interior walls, provide a high degree of insulating and soundproofing qualities, as well as fire-safety and storm-safety. Residents have the advantage of living in a beautiful suburban home located in a busy metropolitan area.

Yes — you can build better with Vibrapac Block, the modern building material. Numerous styles and sizes, interesting textures, and distinctive color tones challenge both architects and builders in achieving beauty and permanence. Write for chart showing 50 block wall patterns available. No obligation.

BESSER Company

Dept. 189, Alpena, Michigan, U.S.A.

FIRST IN CONCRETE BLOCK MACHINES

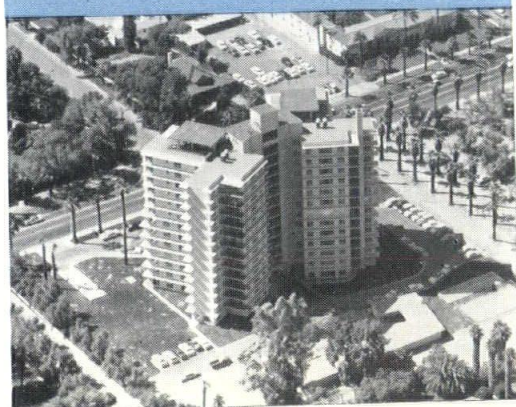

PACKAGE DEAL

By Peter Vander Laan, Chairman,
Committee on Public &
Professional Relations,
Michigan Society of Architects

In the March issue appeared an editorial (page 5) under the heading of "Package Deal" in which the situation was discussed and explained without the naming of any names of owner, architect or package dealer.

As you know, the Michigan Society of Architects is deeply concerned and is trying to do as much as possible to bring about clarity in the situation as well as to promote a just solution. It is prompted not only by a genuine desire to be of help to the profession at

large and its individual members but also to promote public welfare and the welfare of all who are directly or indirectly engaged in building. To that end the Society's Public and Professional Relations Committee has asked the Department of Public Instruction what steps were being taken regarding this matter. Their reply was that the Department is concerned with the legality of the proceedings in Richmond and had requested from the Attorney General an interpretation in terms of the School Building Law and to the statutes regarding competitive bidding. For the time being, the Richmond authorities were informed, no approval of the plans and specifications could be given.

Several weeks later it was learned that the Attorney General had instructed the Department of Public Instruction

to approve plans and specifications but that this was not to be construed as a ruling on the legality of the relationship between the engineering company and the contractor or contractors or as to the legality of procedures in taking bids, awarding a contract, or other procedures and agreements in connection with this project. These matters were still being considered by the office of the Attorney General.

On April 17 in a letter to the Superintendent of Public Instruction, the Attorney General stated as his opinion that the hiring of two related companies by the school district would contravene the purpose of Act 306, PA 1937, as amended, which provides for the supervision of construction by a registered architect or registered engineer.

He further said that as has been

Table of Contents

Peter Vander Laan, AIA	5
Index to Advertisers	7
National Architect	9-13
U.M. Student Chapter, AIA	17
Architectonics, West. Michigan Chapter, AIA	19

Saginaw Valley Chapter, AIA	21
Detroit Chapter, AIA	23-27
MSA, Michigan Items	29-31
Curtain Wall School	34-35
Bulletin Board	37
Women's Architectural League	38-39
Detroit Architectural Golf League	40

Detroit Architectural Bowling League	41
Producers' Council, Michigan Chapter	42
Sam Burtman	43
Products News	44-45
MSA Roster of Offices	47-53
MSA Roster, Alphabetical	55-63

Coming Issues

JULY—Mackenzie, Knuth & Klein, Architects, Inc.

AUGUST — 16th Annual Mackinac Mid-summer Conference

SEPTEMBER — Boddy, Benjamin & Woodhouse, Inc.

OCTOBER—Albert Kahn Associated Architects & Engineers, Inc.

NOVEMBER—Public Officials

DECEMBER—Annual M. S. A. Roster (Geographical)

JANUARY, 1960—Smith, Hinchman & Grylls Associates, Inc.

FEBRUARY — Wakely & Kushner & Associates

MARCH — 46th Annual M.S.A. Convention.

APRIL—Smith & Smith

MAY—Marr & Marr

JUNE—Annual M.S.A. Roster (Alphabetical)

Monthly Bulletin, Michigan Society of Architects, Volume 33, No. 6

including National Architect

MONTHLY BULLETIN

Michigan Society of Architects
120 Madison Ave., Detroit 26, Mich., WO 1-6700
Talmage C. Hughes, F.A.I.A., Editor & Publisher.
Edited and published under the direction of
Monthly Bulletin, Inc.: C. A. OBryon, President;
James B. Morison, Vice-President; George B. Savage, Secretary-Treasurer; Talmage C. Hughes, Resident Agent.

OFFICIAL PUBLICATION of the Michigan Society of Architects: Frederick E. Wigen, President; Charles A. OBryon, 1st Vice-President; Peter Vander Laan, 2nd Vice-President; Earl G. Meyer, 3rd Vice-President; C. H. MacMahon, Jr., Secretary; George B. Savage, Treasurer; Talmage C. Hughes, Executive Secretary. Directors: Clarke E. Harris, Paul A. Hazelton, James B. Morison, Gustave Muth, Louis G. Redstone, Walter B. Sanders, James A. Spence, Malcolm R. Storton, Clarence L. Waters, Clifford N. Wright; Arleen Montford, Administrative Assistant.

The name "Monthly Bulletin, Michigan Society of Architects" is owned by Monthly Bulletin, Inc., a subsidiary of the Michigan Society of Architects, a Michigan non-profit corporation. Otherwise owned by Talmage C. Hughes, F.A.I.A., founder (1926), editor and publisher, Executive Secretary of the Society and of the Detroit Chapter, The American Institute of Architects.

OFFICIAL PUBLICATION—Detroit Chapter of The American Institute of Architects; Robert F. Hastings, President; Paul B. Brown, Vice President; William Lyman, Secretary; Bruce H. Smith, Treasurer; Gerald G. Diehl, Earl G. Meyer, Frederick G. Stickel, Philip N. Youtz, Directors; Talmage C. Hughes, Executive Secretary; Arleen Montford, Administrative Assistant.

OFFICIAL PUBLICATION—Saginaw Valley Chapter A.I.A.; Auldin H. Nelson, President; Clifford E. Gibbs, Vice President; Vincent T. Boyle, Secretary; Robert S. Gazall, Treasurer; Harvey C. Allison, Director; Arleen Montford, Administrative Assistant.

OFFICIAL PUBLICATION — Western Michigan Chapter, A.I.A.; George W. Sprau, President; Paul A. Hazelton, Vice President; Howard DeWolf, Secretary; F. Gordon Cornwell, Treasurer; Joseph T. Davenport, Claude D. Sampson, Ian C. Ironside, Directors; Arleen Montford, Administrative Assistant.

OFFICIAL PUBLICATION — Student Chapters of The A.I.A. at University of Michigan, University of Detroit and Lawrence Institute of Technology.

OFFICIAL PUBLICATION — Michigan Chapter of The Producers' Council, Inc.; G. Frederick Muller, President; Eugene Hannum, Vice President; C. Russell Wentworth, Secretary; E. Burton Wolf, Treasurer; Charles J. Mock, Membership; Carolina Geiger, Recording Secy., 6045 John C. Lodge Expressway, Detroit 2, Michigan. Phone: TRinity 2-4500, Ext. 48.

OFFICIAL PUBLICATION—Michigan Architectural Foundation; Arthur K. Hyde, President; Suren Pilafian, Vice President; Talmage C. Hughes, Secretary-Treasurer; L. Robert Blakeslee, Paul B. Brown, Gerald G. Diehl and Ralph W. Hammett, Directors. 120 Madison Avenue, Detroit 26, Mich.

OFFICIAL PUBLICATION — National Council of Architectural Registration Boards.

Walter F. Martens, President, Charleston, W. Va.; A. Reinhold Melander, 1st V-Pres., Duluth, Minn.; Chandler C. Cohagen, 2nd V-Pres., Billings, Mont.; Ralph O. Mott, Secretary, Fort Smith, Ark.; A. John Brenner, Treas., Phoenix, Ariz. Directors: Edgar H. Berners, Paul W. Drake, Morton T. Ironmonger, C. J. Paderewski.

Executive Committee consists of President, Secretary, Treasurer, 1st Vice Pres. (alternate), Council Board of Review: Ralph E. Winslow, Larchmont, N. Y.; A. Reinhold Melander, Duluth, Minn.; L. M. Leisenring, Washington, D. C.

Address all inquiries concerning National Council of Architectural Registration Board to the Council's headquarters at 418 Commerce Exchange Building, Oklahoma City 2, Oklahoma.

PERSONNEL—Theodore G. Seemeyer, Jr., Editorial and Advertising Director; Gerald H. LaPiner, Editorial and Advertising; Nick Demos, Circulation Manager; Arleen Montford, Administrative Assistant; Ann Stacy, Secretary.

SUBSCRIPTION—\$4 per year (members \$2.00). 50¢ per copy.

Listed in Standard Rate & Data Service. For further information, see page 1.

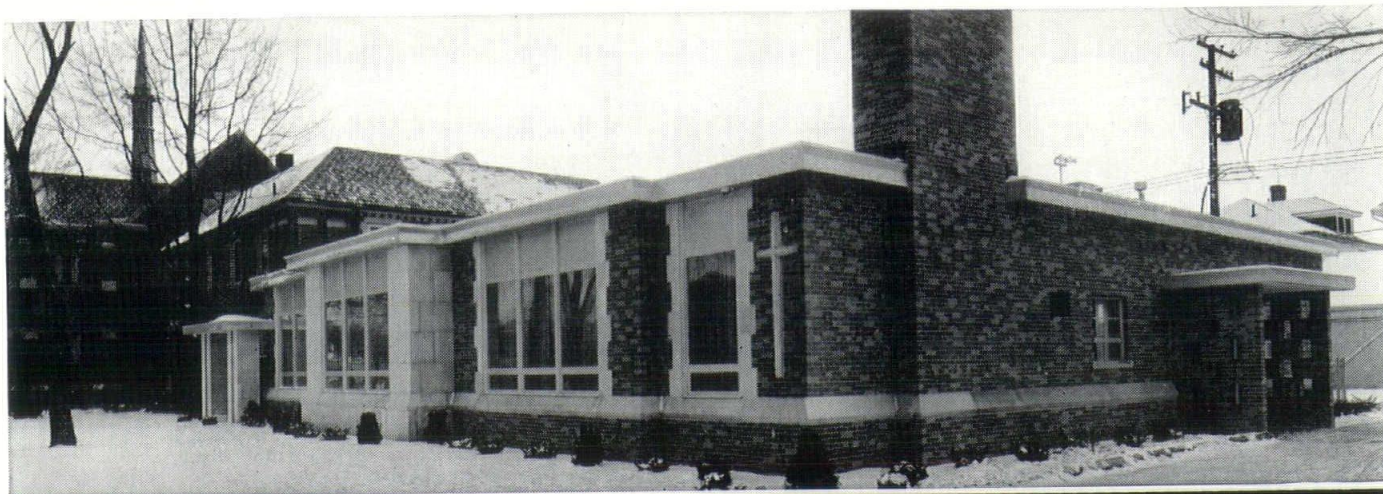

New Church Building Gets Year-Round Comfort Control . . . AND THE INSIDE STORY IS UP ON THE ROOF!

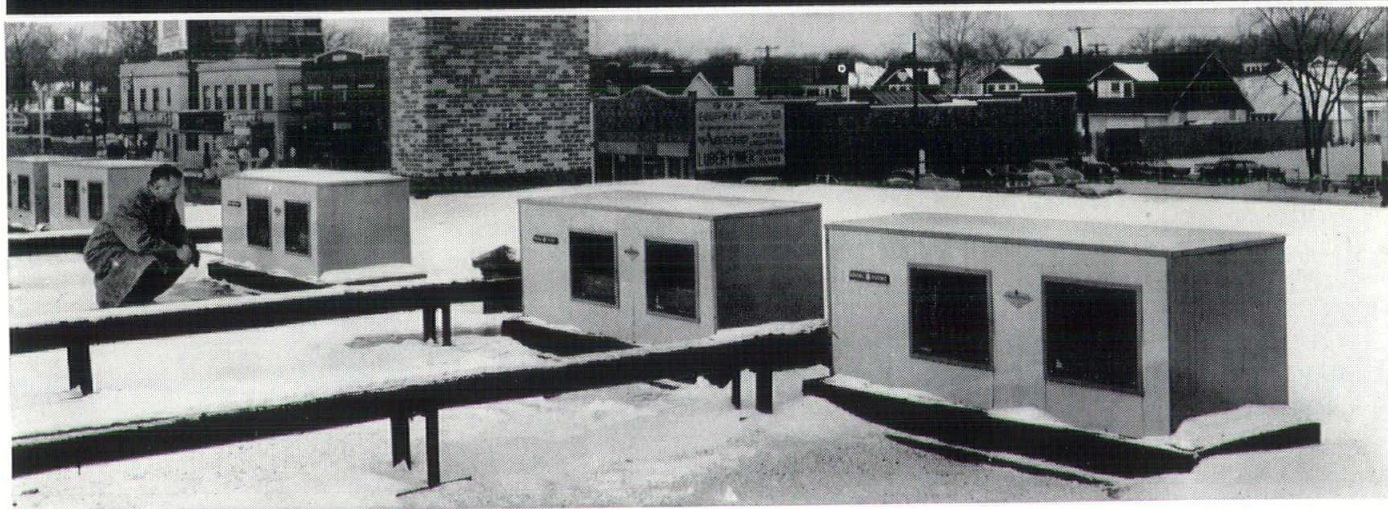

Merritt & Cole, Architects; General Air Handling Co., Installation

Five heat pumps provide both heating and cooling in spacious Youth Building for Lutheran Church of the Epiphany, Detroit.

Whatever the outside weather, the young people who gather inside this handsome, two-level 80' x 60' building will always feel comfortable. Five electric heat pumps will see to that. With compressors on the roof and ducts over the ceiling, they work without taking up useful space. And what work they do!

Automatically, heat pumps maintain the temperature dialed at the thermostat—cooling in summer, warming in winter. They're compact, safe and clean; hardly ever need attention or maintenance. Heat pumps, in fact, are the *modern* way to year-round comfort control.

How does a heat pump operate? Basically, it absorbs heat from the air and carries it away for release elsewhere. In summer, a heat pump absorbs room heat and moves it outside. The room stays cool. In winter, it reverses the process, for there is heat in the air during even the coldest weather. A heat pump absorbs this and brings it inside to keep the interior warm.

For more information on the versatile electric heat pump, call WO 2-2100, Extension 2223. Outside Metropolitan Detroit, call the local Detroit Edison office.

DETROIT EDISON

stated by his predecessor on December 27, 1957, in opinion No. 3028 under the common law doctrine or principle of public policy "no person can, at one and the same time, faithfully serve two masters representing diverse or inconsistent interests with respect to the service to be performed." The principle laid down in that opinion is equally applicable to the question here raised.

The school district was informed by the Department of Public Instruction as to these rulings.

In the meantime the M.S.A. through its Public and Professional Relations Committee, approached the State Board of Registration to clarify whether the Michigan Registration Law prevents persons or corporations from acting in a dual capacity both as registered architects or registered professional engineers and as contractors. The question was of course not framed in these same few words.

In their reply, the Registration Board stated that in their opinion this is a problem common to both architects and professional engineers. They ruled that before any action is taken the M.S.A. should meet with the respective societies of the professional engineers and work out an agreeable solution to this problem before requesting the State Board to obtain a written opinion from the Attorney General.

Since that time the Public and Professional Relations Committee has introduced this matter at Apelscor through its M.S.A. representative. It also has had meetings with two committees of the Michigan Society of Professional Engineers and expects to continue to do so. The response of the engineers has been most encouraging. When sit-

THE COVER—Diego Rivera Mural, The Detroit Institute of Arts, depicting the automobile production line. Commissioned by the late Edsel Ford, painted in 1933.



MONTHLY BULLETIN, MICHIGAN SOCIETY OF ARCHITECTS - June 1958 - 58-



INCLUDING
NATIONAL
ARCHITECT

A STATE ORGANIZATION OF THE AMERICAN INSTITUTE OF ARCHITECTS

ting down with them it was found that many of our problems are indeed mutual and it was heartening to find sympathy and cooperation. From our side too there are things that we can do to help them and it certainly is hoped that from these beginnings we may learn better to understand and support each other.

This is as far as the case has gone. It is far from finished but in spite of some setbacks substantial progress has been made.

Letters

BULLETIN:

Please mail me six more copies of the December 1958 AIA Monthly Bulletin of the Michigan Society of Architects. Of the original nine I ordered I find myself without one issue left and others in the family wish to possess one. A check is enclosed for the six additional copies.

The Mrs. Jefferson Davis mentioned in a letter in your February issue is the daughter of my brother and is my namesake. She also has a daughter who is Maria Jerdone IV.

In all my eighty years of living this correspondence concerning Farmington Country Club of Charlottesville, Virginia has been by far the most interesting.

(Mrs.) Maria Jerdone Kimbrough Bacon
Memphis, Tennessee

BULLETIN:

It was very gratifying to pick up a copy of the Monthly Bulletin of the Michigan Society of Architects and find the full-page article devoted to the Michigan Association of the Professions.

The cooperation of your society has played a very important part in the organization of MAP. Certainly, your fine coverage of the association will do much to help promote its growth.

Please accept my personal thanks as well as those of the entire Board of Directors for the authoritative article on MAP—WILLIAM M. LEFEVRE, President, MAP.

BULLETIN:

Just a note of thanks for the many copies of the various Monthly Bulletins you have sent me and especially this Vol. 33 No. 4. The pictures were wonderful of the "gals" at our WALD luncheon at the Detroit Boat Club and those March 11-13 at the Statler. After all these years I think I'll start a scrap book.

(Mrs. Earl G.) Trudie Meyer
Grosse Pointe Farms, Michigan

BULLETIN:

Gustavus Arnold reweaves a right roguish legend! "Acres of Diamonds" in the April issue held my attention from start to finish.

(Mrs. Harold) Benine Broock
Bloomfield Hills, Michigan

Advertisers

American Brass Co.	4th Cover	27
American Prestressed Concrete, Inc.		27
Associated General Contractors of America		16
Bauer-Foster Floors, Inc.		40
Berger Brothers Concrete Products, Co.		50
Besser Company		4
Blumcraft of Pittsburgh		8
Bortolotti, William & Sons		32
Briggs, Allen Company		52
Briggs Beautyware		12
Brown & Raich Company		60
Bryant Manufacturing Co.		46
Byrne Plywood Company		48
Burke, O. W. Company		58
Burroughs, J. P. & Son, Inc.		37
Candler, J. D. Roofing Co., Inc.		54
Capitol Steel Div.		56
Century Brick Company		54
Christopher Construction Company		28
Cinder Block, Inc.	2nd Cover	58
Commercial Reproducing Co.		32
Couse, Walter L. & Co.		28
Crawford Door Sales Company		28
Crawford Garage Doors		28
Darin & Armstrong, Inc.		50
Davidson Enamel Products, Inc.		30
Den Braven, M.		58
Detroit Edison Co.		6
Detroit Electrical Contractors Ass'n.	3rd Cover	56
Detroit Independent Sprinkler Co.		60
Detroit Marble Company		62
Detroit Partition Company		56
Detroit Sterling Hardware Co.		56
Dunn-Rainey Co.		52
Eames & Brown, Inc.		36
Elevator Engineering Co.		56
Evans Brick Company	16-A	22
Executive Travel		62
Fidelity & Deposit Co. of Maryland		48
Fireside Printing & Publishing Co.		50
Four Seasons Window Corp.		28
Freeman-Darling, Inc.		40
Gale, W. D., Inc.		31
Glazed Products, Inc.		62
Grace Harbor Lumber Co.		54
Grand Rapids Gypsum Company		52
Gray Electric Co.		46
Green, John E. Co.		62
Gussow, Leonard H.		22
Hardy Doors, Inc.		1
Harlan Electric Company		54
Heineman-Lovett Company		53
Hersey's Photographic Arts		54
Horn Fuel & Supply Company		14
Insulrock Company		26
Kimball & Russell, Inc.		60
Kropf, Joseph P., Inc.		26
Kurtz Brick Company		60
Leggette, R. E. Company		32
Livingston, J. & Company		22
Lyons, Ray T. Company		2 & 3
Mahon, R. C. Company		52
Maintenance Engineers, Inc.		24
Mercier Brick Company		16-B
Michigan Consolidated Gas Company		58
Michigan Drilling Company		46
Miller, A. J., Inc.		30
Miller Glass Company		50
Moore, P. O., Inc.		62
Mosaic Tile Company		58
Nelson Company		36
Nichols Company		60
Northland Landscaping, Inc.		44
Overhead Door Co. of Detroit, Inc.		45
Pagel's Inc.		62
Palmer-Smith Company		33
Peterson Window Corp.		25
Photo Illustrators, Inc.		30
Porcelain Building Products, Inc.		64
Portland Cement Ass'n.		60
Ranger Associates, Inc.		29
Richardson, R. B. Company		56
Rogers, Maurice V. Company		52
Shaw-Winkler, Inc.		29
Spencer Turbine Co.		18
Spitzley, R. L. Heating Company		18
Spitzley-Rettenmier Sheet Metal Co.		32
Stevens, Frederic B., Inc.		60
Taubman Company		56
Thomas Brick & Tile Company		54
Timber Structures, Inc.		20
Triangle Electric Company		24
Truscon Laboratories		48
Unistrut Detroit Service Company		10
United States Plywood Corp.		60
Van Dam Iron Works		58
Walbridge, Aldinger Co.		62
Wallich Lumber Co.		54
Wal-Truss Company		46
Westover-Kamm Company		20
Whitehead & Kales		36
Williams Equipment & Supply Company		48
Wolverine Marble Company		62
Wolverine Porcelain Enameling Co.		54
Zannoth, Robert Agencies		

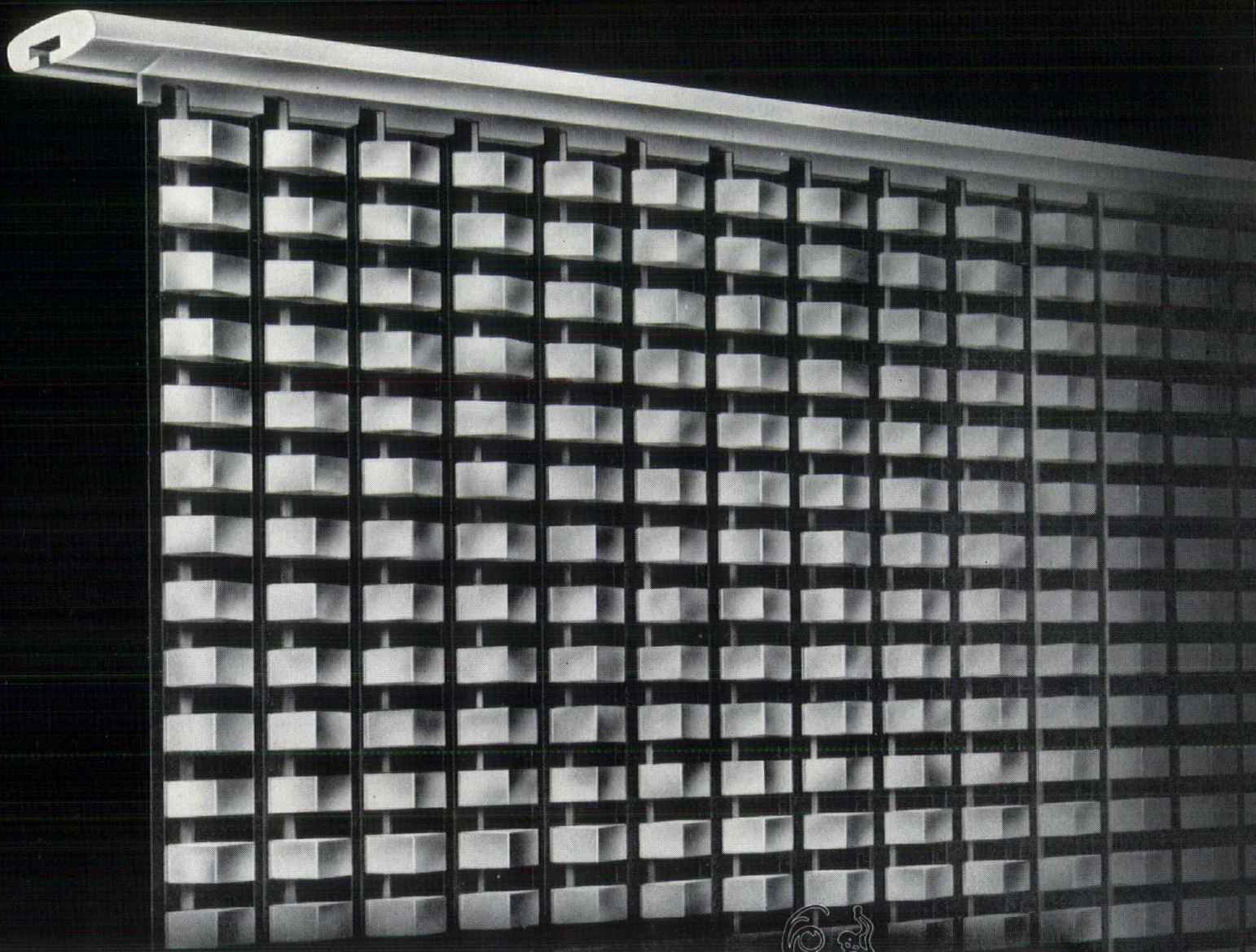

*TRADE MARK

*Grill-O-Metrics** by Blumcraft®

3-DIMENSIONAL ALUMINUM GRILLES FOR RAILINGS AND DECORATIVE SCREENS

REFER TO 1959 SWEETS FILE 66/BIU OR SEND FOR CATALOG M-59
BLUMCRAFT OF PITTSBURGH, 460 MELWOOD STREET, PITTSBURGH 13, PA.

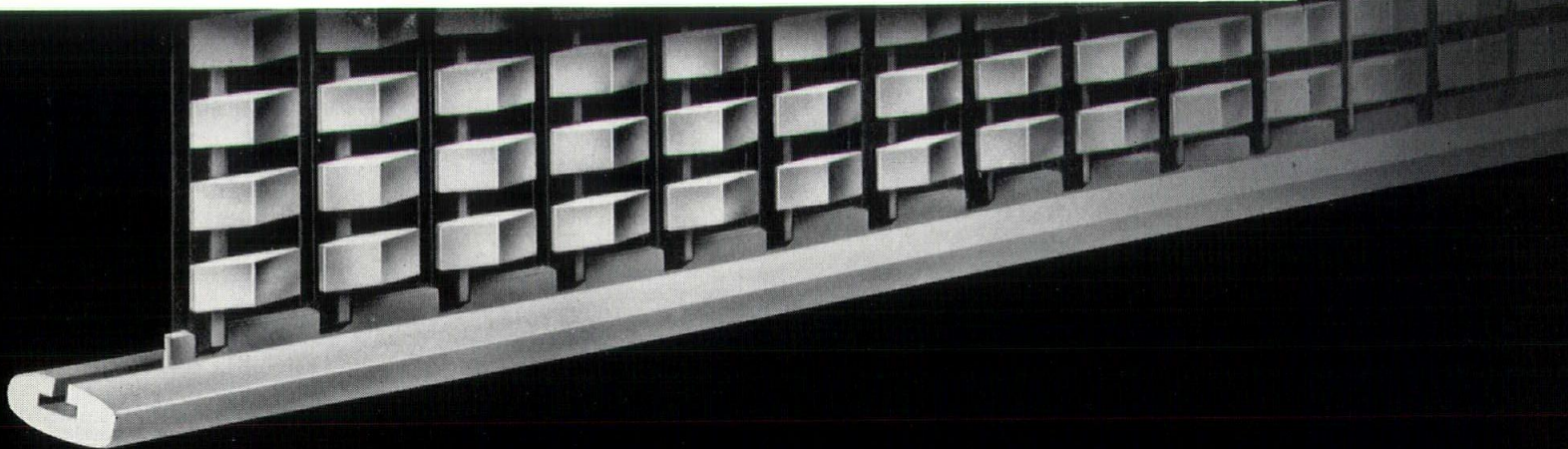



OFFICERS

Walter F. Martens, President, Charleston, W. Va.
A. Reinhold Melander, 1st V-Pres., Duluth, Minn.
Chandler C. Cohagen, 2nd V-Pres., Billings, Mont.
Ralph O. Mott, Secretary, Fort Smith, Ark.
A. John Brenner, Treasurer, Phoenix, Ariz.

DIRECTORS

Edgar H. Berners, Green Bay, Wis.
Paul W. Drake, Summit, N. J.
Morton T. Ironmonger, Fort Lauderdale, Fla.
C. J. Paderewski, San Diego, Calif.

EXECUTIVE COMMITTEE

Pres., Sec., Treasurer, 1st V-Pres., (alter.)

COUNCIL BOARD OF REVIEW

Uzzell S. Branson, Blytheville, Arkansas
Frank M. Lescher, Champaign, Illinois
Thomas H. Locraft, Dist. of Columbia
Board Representative: Melander

EXECUTIVE DIRECTOR

James H. Sadler, A.I.A., 418 Commerce Exchange Building, Oklahoma City 2, Okla., CE 2-0468

*Reg. U. S. Pat. Off.

Thirty Eighth Annual Convention

NATIONAL COUNCIL OF ARCHITECTURAL REGISTRATION BOARDS

THE NEW HOTEL MONTELEONE, NEW ORLEANS, LA. — JUNE 20 and 21, 1959

THEME — "THE COUNCIL ADVANCES"

PROGRAM

FRIDAY EVENING—JUNE 19

8:00—Pre-Convention Registration of Delegates and Friends
Mezzanine—Queen Anne Room
Credentials Committee:
Doyle L. Harvey, Chairman
Mrs. Rayma Neeb
Casper F. Hegner
Melbourn Mills
9:00-11:00—Get Acquainted Session and Cocktails—Courtesy: The Aluminum Company of America—Queene Anne Room

SATURDAY MORNING—JUNE 20

8:00—Board of Directors Breakfast—Main Dining Room
9:00—Registration continues through the day—on mezzanine
10:00—Convention Called to Order—Queen Anne Room
Walter F. Martens, FAIA, President, Presiding
10:35—Preliminary Report, Credentials Committee, Doyle L. Harvey
10:40—Invocation, Chandler C. Cohagen, FAIA, 2nd V.P.
10:45—Greetings, Earl L. Mathes, Member Louisiana State Board of Architectural Examiners
Greetings, Solis Seiferth, New Orleans, Past President—NCARB and currently President New Orleans Chapter, A.I.A.
11:00—President's Annual Report
Secretary's Annual Report, Ralph O. Mott
Treasurer's Annual Report, A. John Brenner
Board of Review Annual Report, Uzzell S. Branson, Chairman
12:00—Recess for Luncheon
12:30—Luncheon—Century Room—The Society of Architectural Examiners
Ladies invited to attend
Doyle L. Harvey, President, Presiding
Dr. Simon V. Ward, Speaker—Subject to be announced

SATURDAY AFTERNOON—JUNE 20

Queen Anne Room
A. Reinhold Melander, FAIA, 1st V.P., Presiding
1:45—Convention Reconvenes
Appointment of Convention Committees
2:00—Examinations Committee
First Period . . . Oral Examinations
Fred L. Markham, FAIA, Committee Chairman
Malcolm D. Reynolds, Sub-Committee Chairman
3:00—Reports of Standing Committees
a. Committee on Documents . . . Yandell Johnson, Chairman
b. Committee on Finance . . . Donald Q. Faragher, FAIA, Chairman
c. Committee on Endowment Fund . . . Walter F. Dixon, Chairman
d. Committee on Advance Planning . . . Charles E. Firestone, FAIA, Chairman
e. Committee on Exhibits . . . Ralph C. Kempton, FAIA, Chairman
f. Committee on Licensing . . . Angus V. McIver, FAIA, Chairman

4:15—Announcements
4:30—Adjournment

SATURDAY EVENING—JUNE 20

Queen Anne Room
8:00-10:00—Informal State Level Discussion—C. J. Paderewski—Chairman
10:00-till?—On your own to enjoy the attractions of the French Quarter

SUNDAY MORNING—JUNE 21

Queen Anne Room
Chandler C. Cohagen, FAIA, 2nd V.P., Presiding
Registration continued till noon—on mezzanine
10:00—Convention Reconvenes
10:10—Council Board Resolution as to Society of Architectural Examiners Proposed Amendments to By-Laws
10:45—Examinations Committee
Second Period . . . Mechanical Equipment of Buildings
Sherley W. Morgan, FAIA, Sub-Committee Chairman
Frank M. Orr, Vice-Chairman
11:45—Remarks and Announcements
12:00—Recess for Luncheon on your own

SUNDAY AFTERNOON—JUNE 21

Queen Anne Room
Paul W. Drake, Director, Presiding
1:45—Convention Reconvenes
2:00—Examinations Committee
Third Period . . . Objective Type Examinations
Walter Antrim, Sub-Committee, Chairman
3:00—Reports on Convention Committees
a. Committee on Resolutions
b. Committee on Credentials
c. Committee on Nominations
Election of Officers and Directors
Installation of Officers and Directors
Leonard H. Bailey, FAIA
Remarks by Newly Installed President
New Business
Announcements
5:00—Adjournment
5:10—Board of Directors Organization Meeting—Queen Anne Room

SUNDAY EVENING—JUNE 21

Century Room
7:00—Cocktails
8:00—Annual Banquet—The Society of Architectural Examiners
Doyle L. Harvey, President—Presiding
Entertainment—Tony Americo and His Dixieland Band
Formal Dress Optional

STANDING COMMITTEES — 1958-59

COMMITTEE ON DOCUMENTS

Yandell Johnson, Chairman (Arkansas) 2 years
Robert B. Frantz, FAIA, (Michigan) 3 years
Irving G. Smith, (Oregon) 1 year
Board Representative—Melander

COMMITTEE ON FINANCE

Donald Q. Faragher, FAIA, (Chairman (N.Y.)) 3 years

Lucius R. White, Jr., FAIA, (Maryland) 5 years
G. Thomas Harmon, FAIA, (South Carolina) 1 year
Treasurer—Brenner, Ex-Officio—Board Representative—Drake

COMMITTEE ON ENDOWMENT FUND

Walter J. Dixon, Chairman (South Dakota) 5 years
George L. Dahl, FAIA, (Texas) 3 years
Vladimir N. Ossipoff (Hawaii) 1 year
Board Representative—Paderewski

COMMITTEE ON EXAMINATIONS

Fred L. Markham, FAIA, Chairman (Utah) 3 years
Roger C. Kirchoff, (Wisconsin) 3 years
Malcolm D. Reynolds (California) 3 years
Edward S. Parsons, (Nevada) 2 years
Frank M. Orr, (Alabama) 2 years
Selmon T. Franklin, (Tennessee) 1 year
Walter Antrim, (Pennsylvania) 1 year
Sherley W. Morgan, FAIA, (New Jersey) Ex-Officio

COMMITTEE ON ADVANCE PLANNING

Charles E. Firestone, FAIA, (Ohio) Chairman 3 years
Clinton H. Cowgill, FAIA, (Virginia) 2 years
Louis J. Gill, FAIA, (California) 1 year
Board Representative—Berners

COMMITTEE ON EXHIBITS

Ralph C. Kempton, FAIA, Chairman (Ohio) 1 year
Earl T. Mathes, (Louisiana) 1 year
Casper F. Hegner, (Colorado) 1 year
Wendell R. Spackman, (California) 1 year

COMMITTEE ON LICENSING

Angus V. McIver, FAIA, Chairman (Montana) 1 year
John Scacchetti (New Jersey) 1 year
Clinton H. Cowgill, FAIA, (Virginia) 1 year
Wm. E. Burk, Jr. (New Mexico) 1 year
Granberry Jackson, Jr. (Tennessee) 1 year
Board Representative—Cohagen

BOARD OF REVIEW

Uzzell S. Branson, Chairman (Arkansas) 3 years
Frank M. Lescher (Illinois) 2 years
Thomas H. Locraft, FAIA, (D.C.) 1 year
Board Representative—Melander

PAST PRESIDENTS OF N.C.A.R.B.

Emil Lorch	William L. Perkins
Arthur Peabody	Mellen C. Greeley
Miller I. Kast	Louis J. Gill
W. H. Lord	Solis Seiferth
George D. Mason	Warren D. Miller
Clarence W. Brazier	Clinton Cowgill
James M. White	Roger C. Kirchoff
A. L. Brokway	Charles E. Firestone
A. M. Edelman	Fred L. Markham
Joseph W. Holman	Edgar H. Berners
Charles Butler	Joe E. Smay

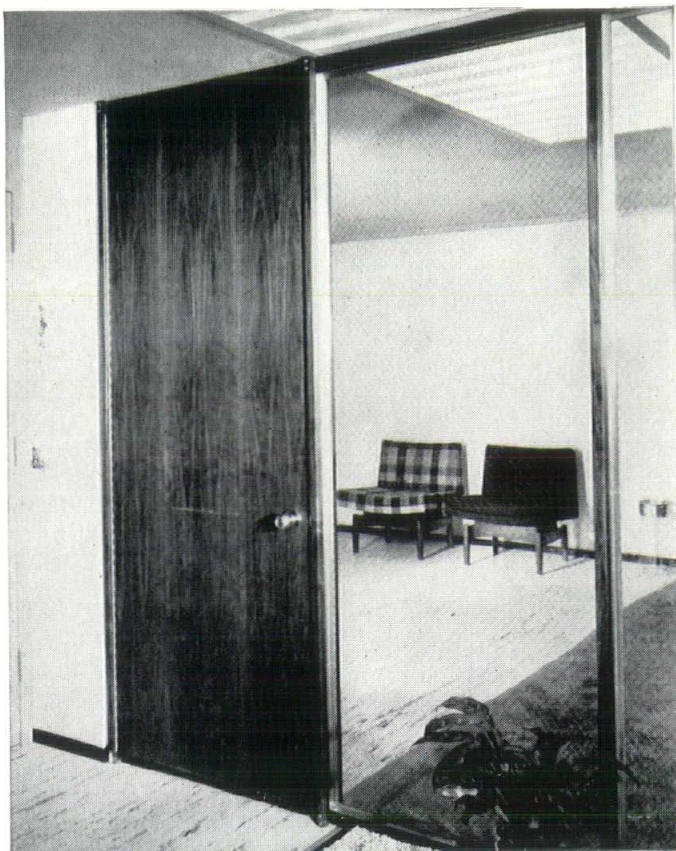

GOOD PUBLIC RELATIONS begin at the door. Here the traditional dignity of this walnut-faced Weldwood "Stay-Strate"® Door provides contrasting balance for the airy mood created by pastel colors and glass. "Stay-Strate" Doors—in a wide range of beautiful hardwood veneer faces—have inert, incombustible mineral cores of Weldrok®, and are unconditionally guaranteed to give completely satisfactory service. Guarantee includes replacement and all labor costs involved.

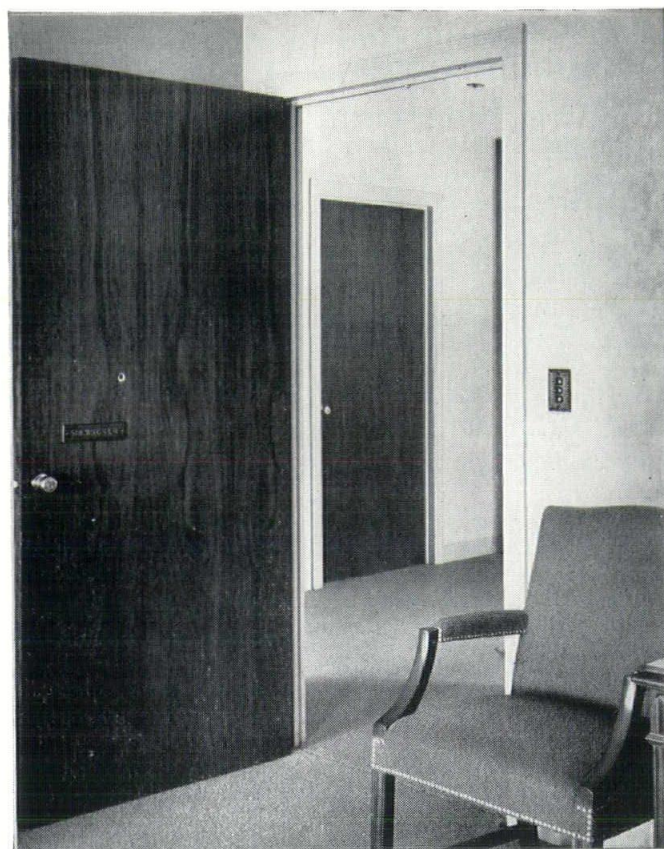

AS HANDSOME as they are effective, Weldwood Fire Doors are an effective fire barrier which protects against transmission of destructive heat. Doors come in many hardwood face veneers—such as birch, oak, walnut—over a solid mineral core of fireproof, heat-retarding Weldrok. Tested, approved, and labeled for all Class "B" and Class "C" openings by Underwriters' Laboratories, Inc., Weldwood Fire Doors carry the same guarantee as "Stay-Strate" Doors.

Architectural Doors by Weldwood . . . beautiful complements to well-designed interiors

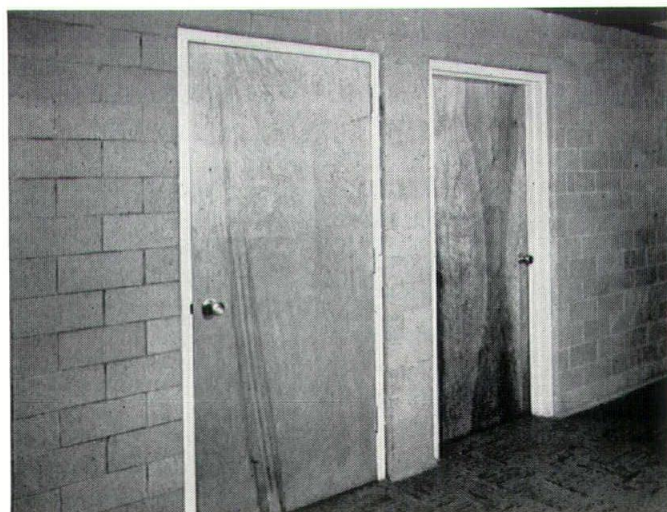

FOR SCHOOLS, office buildings, hospitals and single- and multi-residence dwellings, Weldwood Architectural Flush Doors provide distinctive good looks and structural integrity. There are numerous constructions for interior and exterior use: the Weldwood "Stay-Strate" Door with Weldrok mineral core, the Weldwood Staved Lumber Core Door, as well as Weldwood Hollow-Core Doors. For heavy-duty applications, the Custom Royal Door, made with Micarta® or other high-pressure laminate, or the Weldwood Evergrain Door, with protective overlaid faces, provide exceptional durability combined with handsome appearance.

The new Weldwood Sound Proof Door is a well-engineered product which combines handsome appearance with efficient sound control. We believe it to be the finest door of its type on the market.

All Weldwood Flush Doors can be supplied prefinished in standard or custom finishes, as desired.

WELDWOOD® DOORS



Products of UNITED STATES PLYWOOD CORPORATION
114 branch showrooms in United States and Canada

SEND FOR DETAILED BOOKLET

United States Plywood Corporation
55 West 44th Street, New York 36, N. Y.

MSA 6-59

Please send me Booklet No. 1765—"Weldwood Doors."

Name.....

Firm.....

Address.....

City.....Zone.....State.....

Registration Qualifications

The qualifications of candidates for admission to National Council of Architectural Registration Boards examinations are not always easy to define.

The Council has two examinations: one for those with ten years or more of independent practice, and another for those with less than ten years. It is, however, a requirement that candidates be graduates of an approved architectural school—or have the equivalent of such training, and here begins the problem. What is the equivalent?

The Council, recognizing this problem, set up what is known as its Board of Review, consisting of four members whose duty it is to evaluate the training and experience of candidates who are not graduates of accredited schools, and to determine whether, in their judgment, they have attained the equivalent of the fixed requirements established by the Council.

Candidates may have had no theoretical schooling, or a year or two in a school, either accredited or not, and many years of experience in offices. Some have also already received their state licenses and have had experience in practice on their own account. Some, too, are graduates of foreign schools and have worked abroad as draftsmen and as architects. Because of present conditions in Europe, candidates from foreign countries have usually very little to show of their work even though they may have been in practice for many years.

Experience in the Service must also be weighed with care. It is unfortunate that but little credit can generally be allowed to the man with experience in the armed services, any more than to a man who has been at a desk doing clerical work.

All candidates who apply must present letters from three architects who are themselves eligible for the Council examination and preferably members of The American Institute of Architects. These men must state that, in their opinion, the candidate has received, through his training and experience, the equivalent of graduation from an accredited school of architecture. They are expected to go into detail as to the candidate's qualifications as a future architect, mentioning his service to the public and the profession, his interest in the arts in general, and his standing as a citizen.

All of his references have to be checked by the Council office, and then the whole mass of evidence is turned over to the Board of Review for its consideration. Candidates frequently wonder why it takes so long to secure action on their applications. As all references must be checked, the delay of one man in answering may hold up the papers, and often the Council must ask more than

once for a reply. Sometimes it seems that there is some truth in the old saying that "architects neither read nor write." Then the Board of Review is sometimes swamped by the number of applications and it often has to ask for further information and the elucidation of obscure statements.

Finally, it has to weigh the occasional unfavorable replies and to try to determine if some aspects are to be disregarded, and to consider whether certain favorable replies are really based on personal knowledge.

The Board has, of course, had to disappoint many applicants, some of whom doubtless feel bitter toward it. At least it tries its best to be intelligent and fair.

There is no denying that registration laws cause a lot of people trouble. Those architects who serve on the registration boards are put to more trouble than those who come before the boards. There are few board members who have not asked themselves if they are compensated for this trouble. If board members were paid for board service at the rate they charge their clients for architectural service, the examination and renewal fees would necessarily be greatly increased. Why then do board members consent to serve? Doubtless some personal prestige is gained. The real reason, though, is similar to the attraction of teaching to teachers. One gets interested in the potential architects who come before his board,—especially the young ones. And when they turn out well, it is a pleasure. There is a satisfaction gained from public service.

Compared to the trouble caused board members, the trouble caused architects who make applications to registration boards seems negligible. But, if we did not have registration laws, applications would not need to be prepared and examinations would not have to be undergone. Doubtless at the time examinations are being prepared for and perhaps especially during the ordeal, the price of registration appears exorbitant. But many applicants have found that the preparation for examinations was very valuable to them. Some who have been required to extend their preparation after an unsuccessful try at the examinations, have indicated that by such means they learned of shortcomings which could be overcome.

Possibly the most exasperating trouble which results from architectural registration comes to those who wish to practice in several states. This is made worse when an architect who is legally qualified in one state suddenly secures a commission in a state in which he is not registered. The most expeditious service on the part of the registration authorities concerned seems unpardonably slow under these circumstances. Were it not for the services of the National Council of Architectural Registration Boards, the troubles which would otherwise necessarily accompany interstate practice might be severe enough

to offset all the advantages. Those who avail themselves of the services of the N.C.A.R.B., however, can make interstate practice almost as simple as intrastate practice. By keeping an up-to-date verified record on file with the secretary of the N.C.A.R.B., much time is saved when applications are made for reciprocal transfer of registration credit. But better yet, if the certificate of the N.C.A.R.B. has been secured, registration in most of the states can be had by little more than the payment of a fee. Firms which are constantly engaged in many states should keep their registration in force in those states, but architects who secure only an occasional commission in states other than the state in which the home office is located, usually get along very well by renewing their foreign registrations only when commissions are secured. It has been said that by means of registration, the number of youngsters coming into the profession is limited too much. The facts regarding this are difficult to secure. The demand for architects varies so greatly that consistency in estimates of needed annual additions to the profession is impossible. When demand exceeds supply, we all think more potential architects should be educated, trained, and admitted to the profession. When architects find it difficult to secure enough work to keep busy, on the other hand, the schools are blamed for educating too many, and it would be as logical to blame the registration boards for registering too many. While it is not the function of a registration board to limit the number registered, its standards do have a relationship to this number, and if there were no registration, there doubtless would be a greater number entering architectural practice. Regardless of whether this would be good for society, it could hardly be good for the architectural profession.

Another charge is that registration is undemocratic because it favors graduates of architectural schools and because some cannot afford the expense of attending architectural schools. It is well known, of course, that many architectural schools attempt to make it possible for qualified persons who are short of cash to attend. It is also a fact that most states accept an "equivalent" of architectural education. Thus, really competent persons are seldom prevented from entering architectural practice. College boys, usually, are more accustomed to taking examinations, of course, and thus have an advantage over the others. There is no denying that entering practice without architectural education is getting more and more to be recognized as the "hard way." The number of leaders in the profession who lack architectural education, however, is still large, and promising potential architects who are short of funds usually attract the sympathy of all who know them. If architectural registration is producing a caste system, it is an aristocracy of competence, not affluence.

BRIGGS

B E A U T Y W A R E

the style leader in plumbing fixtures



BISSELL, INC., PLANT, Grand Rapids, Mich. Architects: J. & G. Daverman Company. Plumbing Contractors: VanderWaal-Troske

New Bissell, Inc., plant features durable, hand-crafted vitreous china by Briggs

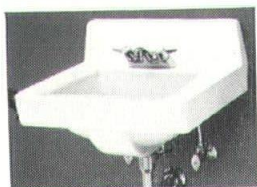

Briggs Milton Lavatory is carrier-mounted, provides 5" back, integral front overflow and anti-splash rim.



Briggs Noble Water Closet in durable vitreous china gives wall-hung convenience with blow-out operation.



Briggs Lawton Urinal specified for Bissell's new plant displays cleanly sculptured design. All 14 are wash-out, include integral extended shields, flushing rims, integral china strainers and trap with cleanout. Six colors and white.

Vitreous china plumbing fixtures, superbly hand-crafted by Briggs experts, will add both stylistic beauty and functional efficiency to Bissell's new Grand Rapids plant. Architects J. & G. Daverman Company sought fixtures that more than met the codes, found them in the extensive, carefully coordinated line of Briggs Beautyware. Balanced design, functional features, pure eye-appeal all led to their selection of a total of 84 Briggs fixtures. In your own industrial, commercial and institutional work, you too will find decided advantages in this easy-to-work-with line. Styled by Harley Earl, Inc., for Briggs, in high-density vitreous china, it is manufactured under the strictest standards of quality control. For fixtures that can make a beautiful difference, specify Briggs Beautyware, the brand that makes the difference.

BRIGGS

B E A U T Y W A R E

Projects in the News

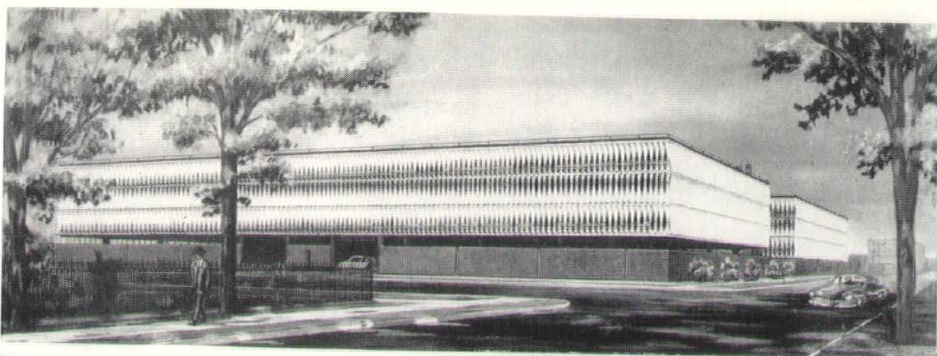

Above: Parking structure for Ford Hospital, Detroit, Albert Kahn Associated Architects & Engineers, Inc.

Below: Town Houses in \$35-million Lafayette Park Community, Detroit. Mise van der Rohe, Architect.

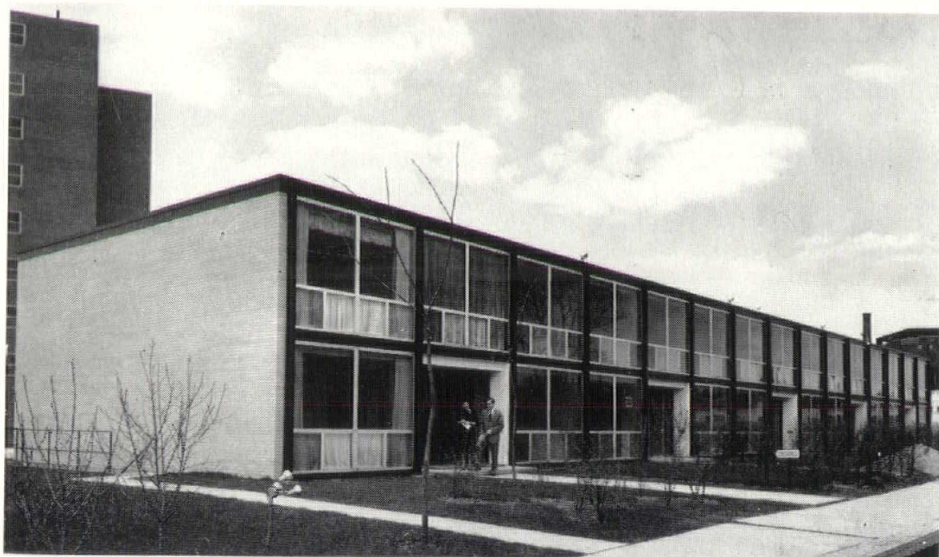

Chicago's Executive House, a 40-story hotel, was designed by Milton M. Schwartz & Associates, Inc., Architects, of Chicago. Balconies form an important part of the design, being prominent on two sides of the building.

William M. Cooley, AIA Architect & Associates

Below, left is shown Grace Evangelical United Brethren Church, Dixon, Ill., designed by William M. Cooley, A.I.A. & Associates, Architects, of Park Ridge, Ill. It was named "Best Church Design with over 400 Seating Capacity," in the 1959 Evangelical Church Design Competition, sponsored by the National Association of Evangelical Churches and

Christian Life Magazine, held in Los Angeles recently.

Below, right is shown another of Cooley's churches that won the "Best Completed Church Design for under 400 Seating Capacity." It is the Mount Morris Christian Church, Mount Morris, Ill.

Cooley, at 33, is the youngest member of the Church Architectural Guild of America, and one of only 12 Chicago-area architects selected for membership in that society. A graduate of the University of Illinois, he has been in his

own practice since 1953. A specialist in religious buildings, he has designed more than 100 houses of worship, from \$50,000 to almost a million dollars.

His partner is Edward M. Borre, who serves as field supervisor. A University of Illinois engineering graduate, he has been with the firm since 1955. He was previously with Jerkins & Will in Chicago. Cooley employs a staff of 13, including architects, engineers, designers, a full-time landscape architect, and a renderer. Photos, Herrlin Studios.

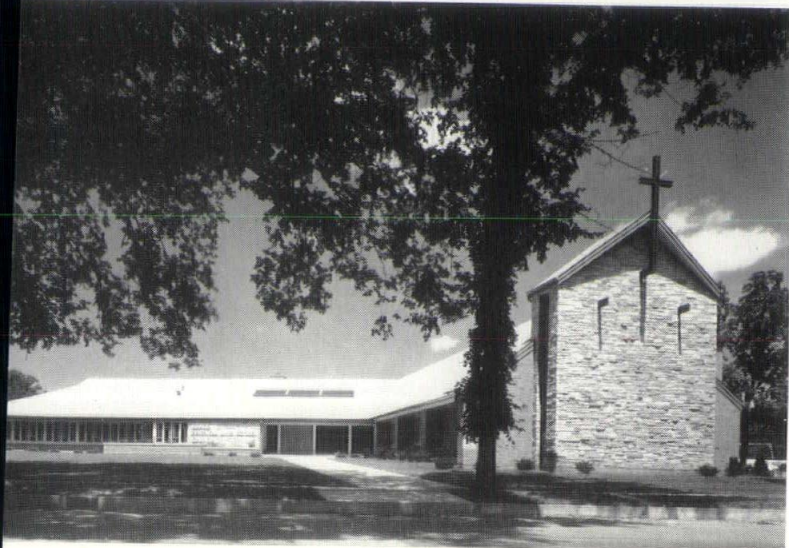

Michigan Society of Architects

Herrlin Studio Photo



FLINTKOTE INSULROCK®

**Builds Better Service For You In
MICHIGAN**

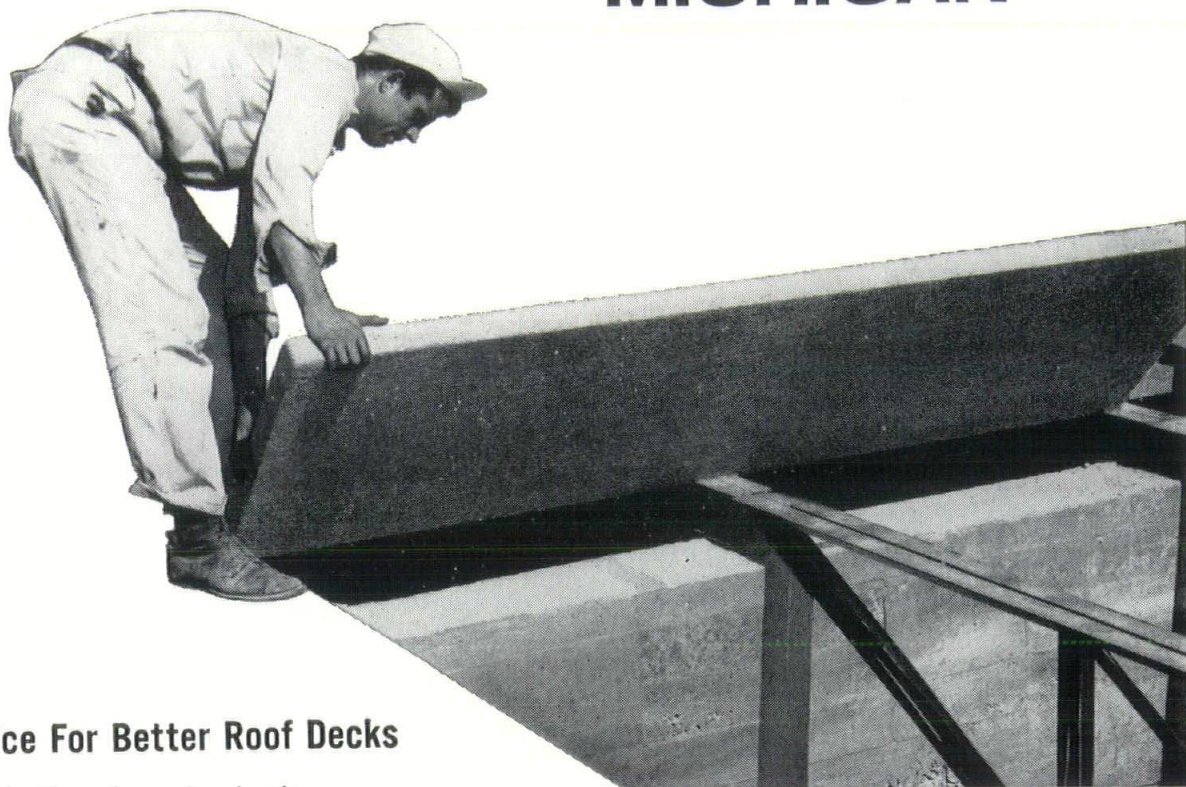

Better Service For Better Roof Decks

With the authorization of new Insulrock architectural representatives, along with those who have been serving you so capably, you are assured utmost efficiency in getting your jobs done right, and fast, with Insulrock. They are experienced, equipped, and ready to give you their full cooperation, backed by all the facilities of The Flintkote Company. Call on the Insulrock representative nearest you for assistance, whether technical or routine, on any job you are planning.

Manufacturers of America's



Broadest Line of Building Products

INSULROCK COMPANY

Division of The Flintkote Company

Executive Office: New York, New York
General Sales Office: Richmond, Virginia
Plants: North Judson, Indiana; Richmond, Virginia
District Sales Offices: Atlanta, Ga.; Chicago Heights, Ill.;
Cleveland, Ohio; Dallas, Tex.; East Rutherford, N. J.

AUTHORIZED INSULROCK REPRESENTATIVES FOR MICHIGAN

Anderson-Hitt Company
19755 James Couzens Highway
Detroit 35, Michigan
VERmont 8-0258

Dooly Sales
985 No. Miller Road
Saginaw, Michigan

Harold R. Sobie Company
1031 Chicago Drive, Southwest
Grand Rapids 9, Michigan
CHerry 1-4664

Wiltse Brothers
Alpena, Michigan

Insulrock Sales Engineer
H. James Frogner
14324 Lauder
Detroit 27, Michigan
VERmont 5-2178

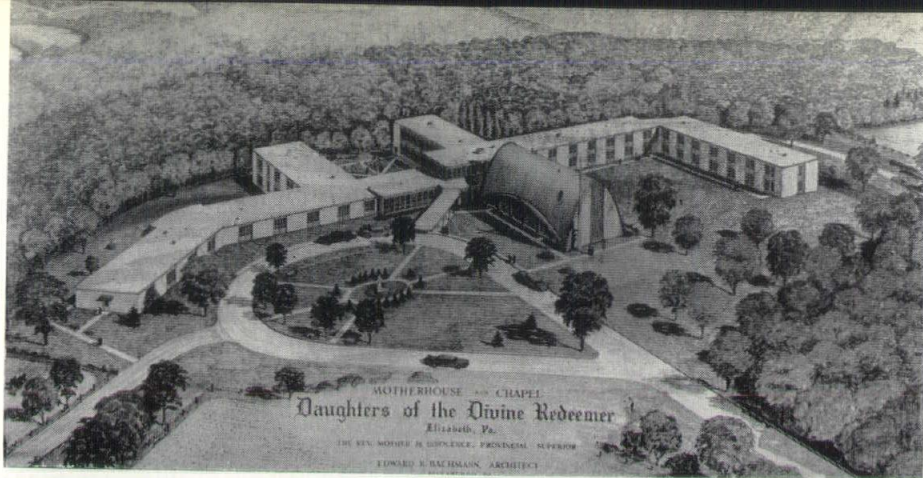

EDWARD R. BACHMAN, A.I.A., is a native of Pittsburgh and a 1931 graduate of Carnegie Institute of Technology of that City. His experience was gained on schools, churches, convents, rectories, hospitals and office buildings with leading architects of Pittsburgh.

In 1942-45 he was a major in the U.S. Army Engineers during World War II, in Africa and Italy, as Chief Architect for the Mediterranean Base Section Headquarters.

He was registered as an architect in Pennsylvania in 1940, and from 1952 to 1956 he practiced as Bachman and Zoints Associates, Architects, in Pittsburgh, and since May, 1956 he has practiced as an individual in that City.

The firm's work has been mostly in the field of schools, churches and other institutional buildings. Employees presently on the staff include William J. Janusey, architect, as designer and chief draftsman; Leonard Sedor, Bruce Padolf and James E. Bachman, draftsmen, and Louise Bloom, secretary.

At left, above is shown Motherhouse and Chapel for the Daughters of the Divine Redeemer, Catholic Diocese of Pittsburgh.

Left: Entrance of Queen of Heaven Cemetery. Edward R. Bachman, Architect, Pittsburgh.

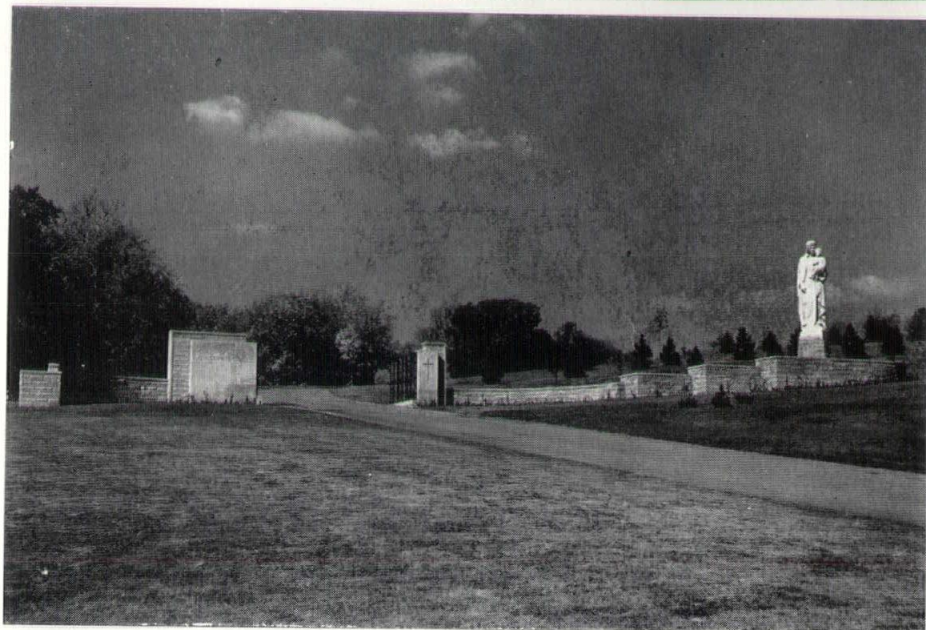

Below: Kroger Building, Cincinnati, designed by Hedrick & Stanley, Architects and Engineers, of Fort Worth, Texas. General Contractor is George A. Fuller Company, of New York City.



Two projects of Charles Bacon Rowley & Associates, Inc. and Ernest Payer, Architects, of Cleveland, Ohio. Above: Residence of Peter J. Lloyd, and below: night view of Mr. Payer's own residence, both in the Cleveland area.



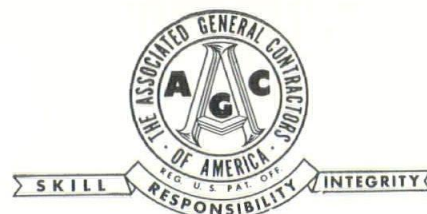

REGULAR MEMBERS

Atkin-Fordon Co.	TE. 4-4800
Geo. W. Auch Co.	WA. 1-1190
Barton-Malow Co.	WO. 1-5252
Geo. A. Bass Constr. Co.	JO. 4-6150
Birmingham Constr. Co.	MI. 4-2010
Brennan Co.	TY. 6-2950
Bryant & Detwiler Co.	WO. 3-4480
O. W. Burke Co.	TR. 5-0810
Candler-Rusche, Inc.	VI. 2-3384
E. D. Cole Constr. Co.	WA. 1-9893
John Cooley Co.	WO. 1-7190
Walter L. Couse & Co.	BR. 3-2500
The Thos. E. Currie Co.	VA. 2-2518
Darin & Armstrong, Inc.	UN. 2-3413
A. J. Dupuis Co.	WO. 2-3844
A. J. Etkin Constr. Co.	LI. 6-3240
J. A. Fredman, Inc.	FE. 4-0505
Clarence Gleeson, Inc.	BR. 3-1930
Hamer Constr. Co., Inc.	TR. 2-7900
Hyatt Constr.	PA. 1-1133
Industrial Constr. Co.	LA. 7-2414
C. A. Johnson & Son, Inc.	TY. 7-5544
Paul H. Johnson, Inc.	KE. 5-6200
Jutton-Kelly Co.	LU. 1-8300
E. C. Korneffel Co.	DU. 1-5404
Leo E. Kuhlman, Inc.	LA. 1-8858
A. W. Kutsche & Co.	LU. 4-2350
Lerner-Linden Constr. Co.	LI. 6-3440
Leslie Constr. Co.	LI. 8-4622
Leto Constr. Co.	TU. 1-4892
Henry M. Martens Co.	WO. 1-7932
F. H. Martin Constr. Co.	WA. 3-1300
Palmer-Smith Co.	TE. 3-2114
Perron Constr. Co.	TR. 1-8440
Pulte-Strang, Inc.	LI. 7-4010
Raymond Concrete Pile Co.	TR. 1-3600
C. H. Reisdorf & Sons	WE. 3-6790
Chas. J. Rogers, Inc.	VE. 6-2160
A. Z. Shmina & Sons Co.	LU. 4-2350
Alfred A. Smith, Inc.	JO. 4-5930
Smith & Andrews Construction Co.	JO. 4-5550
V. Soto Co.	KE. 7-2380
Spencer, White & Prentis, Inc.	WO. 2-4828
W. J. Storen Co.	WO. 3-3316
Jacob Strobl & Sons, Inc.	FO. 6-3130
F. H. Taylor Co.	KE. 2-2500
The Thompson-Schmidt Co.	TE. 4-8626
J. A. Utley Co.	JO. 4-6960
Walbridge, Aldinger Co.	WO. 1-1282
Wermuth, Inc., Fort Wayne, Ind., Eastbrook	4535
E. H. Wittman Constr. Co., Inc.	DU. 2-6167
	AV. 2-5111

Greetings

From the Membership

The Detroit AGC Chapter

NOW IN ITS FORTY-THIRD YEAR
OF INDUSTRY AND COMMUNITY SERVICE

AFFILIATES

Boyd-Lorenzo, Inc.	KE. 7-8050
The D. G. Garrison Co.	UN. 1-7134
Gibraltar Floors, Inc.	FO. 6-0100
Carl W. Luoma, Builder	EL. 6-4969
Nardoni Cement Floor Co.	KE. 5-8400
Patent Scaffolding Co. of Mich.	WE. 3-3131
Pyramid Constr. Co.	DI. 1-5166
Sugden & Sivier, Inc.	JO. 6-0747
Western Waterproofing Co.	TE. 4-5550

ASSOCIATES

Assn. of Steel Fabrication Shops	LO. 7-0930
The Power House Contrs. Ass'n.	JO. 6-9825
	LI. 5-8190

The Associated General Contractors of America, Detroit Chapter, Inc.

WILLIAM E. STEWART, SECRETARY . . . STANLEY E. VEIGHEY, MANAGER LABOR RELATIONS
1437 BOOK BUILDING, DETROIT 26, MICHIGAN, WO. 2-6297-8

Tebco Face Brick

NOW! . . . **31** Color Combinations!
4 Textures!

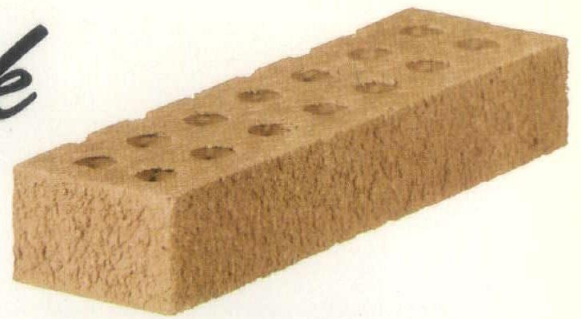

No other building material offers greater freedom of design . . . does so many jobs so well! Whether the construction is industrial, commercial, municipal, or residential, there's a Tebco Brick of the exact color, texture, and size to give it distinctive, lasting beauty. When you specify Tebco, you can choose from 31 appealing color combinations and four textures—smooth, vertical scored, matt, and velour. Available in three sizes—Standard, Roman, and Norman. You can always specify Tebco Brick with confidence because it meets all ASTM and FS standards.

Illustrated: **FLORIDA BEIGE (43)** Norman Size, Matt Textured,
One of Evans' 31 Distinctive Colors and Combinations



THE EVANS BRICK COMPANY

General Offices: Uhrichsville, Ohio • Telephone: WALnut 2-4210

Sales Offices

Cleveland, Ohio
Columbus, Ohio
Pittsburgh, Pa.

Detroit, Mich.
Bay City, Mich.

Fairmont, W.Va.
Toledo, Ohio
Philadelphia, Pa.



One of the nation's largest producers of Clay Pipe, Clay Flue Lining, Wall Coping, Plastic Pipe and related construction materials, with over 50 years of faster, friendlier service.



Naturally home buyers are impressed

Built-in gas ranges give them so much more for so much less!

So much more convenience with the open kitchen plans you can use, thanks to space-saving counter-top gas ranges and wall gas ovens. Fully automatic operation features the famous "burner with the brain". The housewife gets cooking temperatures instantly, can change them instantly, can control them exactly.

So much less kitchen fuel cost, thanks to the much, much lower rates for clean, silent natural gas. So much less in installation and maintenance cost, too, thanks to the ultra-simplicity with which gas

appliance fuel lines can be put in and serviced.

Can this built-in sales appeal serve you? It certainly can. Your prospects are already sold on the advantages of gas. Combine handsome gas-fired built-ins with the eye-appeal of a modern, functional floor plan—you have a sizable sales plus. Get the full story on gas appliances for the kitchen. Call us at Woodward 5-8000. Ask about other gas fueled equipment, also. Many of the same advantages apply.

MICHIGAN CONSOLIDATED **GAS** COMPANY

So much more for so much less—**GAS** *naturally*

UM Student Chapter AIA

On April 15th the Student Chapter met at the home of Professor Ralph Hammet. Speaker for the evening meeting was Harold Begrow, of Begrow and Brown, Birmingham, Michigan. Mr. Begrow spoke about the design of the competition which he won for the Cowboy Hall of Fame to be built in Oklahoma. He explained many drawings, from concept sketches to competition renderings and a promotional film for the project was shown.

The University of Michigan was host to the Great Lakes District Regional AIA Conference on April 23, 24, and 24, as reported elsewhere in this issue.

Among the highlights of the weekend were a luncheon, exhibits of student work, several conferences and discussions and a closing dinner. Dean Philip N. Youtz acted as master of ceremonies for the luncheon held in the Michigan Union on Friday, April 24th. Marvin L. Niehuss, Vice President and Dean of Faculties of the University of Michigan welcomed the conference. Harold E. Stassen, Governor of Pennsylvania, gave the main speech in which he emphasized the growing importance of architecture and the architect in modern society and especially the role of architecture in the present world crisis. On Saturday many members took the opportunity to visit buildings of interest in the Detroit area. The conference was well attended.

On May 8th and 9th the College of

Left to Right: Donald W. Moe, Zane J. Anderson and Walter T. Anicka, A.I.A., looking over two winning entries in the spring semester sketch problem

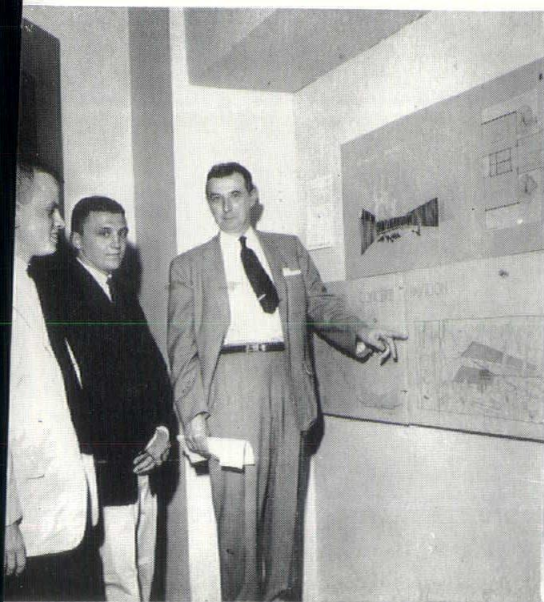

Architecture and Design held its second annual Open House. The event was planned and produced by the students. Co-chairmen for the Open House were Robert Sedestrom, Senior student in Design from Detroit, Michigan, and Merl Grossmyer, Junior student in Architecture from Tawas City, Michigan. The students wish to thank the faculty and administration for their splendid cooperation. Many of the faculty members acted as advisers to the committees and their assistance was much appreciated.

Proceedings were initiated at an Official Welcome by Dean Youtz and the Department heads. This was followed with a lecture by Isamu Noguchi, internationally famous sculptor, designer, photographer, and writer. Mr. Noguchi gave an illustrated lecture on sculpture and applied arts with examples from his recently completed garden for the Unesco Building in Paris.

The program included a panel discussion held on Saturday afternoon. Topic of discussion was "The Importance of the Arts in the Age of Science." Professor Robert Iglehardt, Chairman of the Department of Art, acted as moderator, with Professor Walter Sanders, Chairman of the Department of Architecture, Joseph T. A. Lee, Professor of Architecture, Aarre K. Lahti, Professor of Design, Chet H. LaMore, Professor of Drawing and Painting, William J. Johnson, Professor of Landscape Architecture, and Donald B. Gooch, Professor of Design, as panelists.

Extensive exhibits of student work were placed in the courtyard and the first four floors of the building. The exhibits were of work in architecture, ceramics, sculpture, painting, drawing, photography, and basic studio projects. The outdoor exhibits were especially pleasing with the aid of fine weather and tent-like canopies that gave a carnival atmosphere to the area. Many of the items on display were offered for sale. The huge Corinthian column fragment, a permanent fixture displayed a large sign which read, "\$495 Cash and Carry." There were no takers.

Officers for the graduating class of 1960 are President: A. Frederick Kolflat; Vice President, James Budd; Secretary, Judy Pilkington; Treasurer, Naomi Weisberg.

The Anicka sketch problem, held every semester, was done April 17 through April 20. The Problem is sponsored by Ann Arbor architect, Walter T. Anicka. Mr. Anicka is a member of the Class of 1935. Two scholarships of \$150 are given each semester. Winners for this semester were Zane J. Anderson of Ann Arbor and Donald W. Moe of Mtn. Lakes, N.J.

BIDDLE HOUSE

By Adrian N. Langius, F.A.I.A.

The plasterers have completed their work on Biddle House and the carpenters have laid the upstairs flooring and installed the upstairs trim.

I was recently at the Michigan Reformatory at Ionia where inmates in the vocational school are making reproductions of most of the hardware for the doors, shutters, etc., including more than 400 square-head nails. This hardware for which we had a bid of \$550 is being manufactured at cost of materials plus a small hourly rate to the inmates. Total cost will be approximately \$150.00.

I received good news from the Onaway Stone Company, Onaway, Michigan, saying that they will donate one ton of flagstone for every ton purchased for Angelique's garden. The garden will take approximately 16 tons of stone. This donation will make a savings of approximately \$150.00.

The Mackinac Island State Park Commission will furnish all the material for the picket fence and the sand, gravel and topsoil required for walks, grounds and garden. Superintendent Nordberg of the Commission has been very helpful—as a matter of fact, he has been a true friend and life-saver.

Many matters must still be settled including the interior colors and furnishings for the house and whether or not it should be dedicated at the time of the Mid-Summer Conference of the Michigan Society of Architects, August 6, 7 and 8. If this is going to be done, we should have a special committee for this purpose. Maybe a committee for the interior too. I am sure we will want "open house" during the entire conference.

I have been informed recently that the National Historic Sites Officials plan to convene on Mackinac Island at the same time. They would like to be a part of the formal dedication of Biddle House. They have requested also that someone from the Michigan Society of Architects or the Biddle House Restoration Committee be one of the speakers at their afternoon session on Aug. 7.

Edward Laird, Landscape Architect for Biddle House grounds and gardens, is planning to have a contractor start work the latter part of this month.

Grand Rapids Paint and Varnish Company will furnish all the paint. Both of these are splendid contributions (GOLD STAR).

We have about \$3,600.00 in the bank. Within the next two weeks Brokaw will prepare an accounting of the expenditures made to date and also the estimated amount to complete the job.

FULFILLING ALL REQUIREMENTS IS OUR BUSINESS

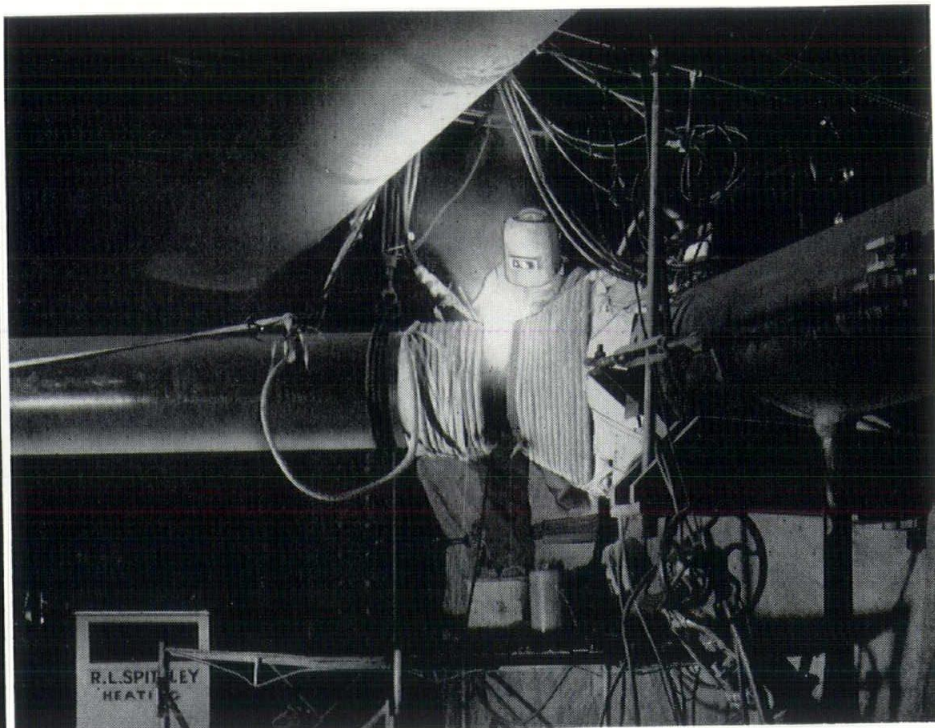

Power installation for Detroit Edison Company St. Clair Plant (O. W. Burke, Gen. Cont.)

Today's technological advances, engineering progress, and improved codes governing the construction industry, make it vital for a company like ours—a leader in this field—to know *ALL* requirements and fulfill them automatically.

The 2½% Chromium, 1% Molybdenum piping being welded at Detroit Edison Company's new Unit 5 of the St. Clair Power Plant, although extending from the boiler, is considered part of it by the ASME Boiler and Pressure Vessel Code. This piping, which is 17½" OD with 3½" wall thickness and 23" OD with 4½" wall thickness, therefore requires *Certified Pipe Welding*, in accordance with Paragraphs P112 and P116 of Section I regarding Power Boilers and Section IX regarding Welding Qualifications. Hot-welded at 700°F, this piping is stress-relieved at temperatures of about 1300°F. All welds must be 100% radiographically acceptable.

You, too, can take advantage of our rigid adherence to the highest standards of our industry and assure your construction completed in a most efficient, satisfactory, and workmanlike manner.

We welcome the opportunity to bid on your power-plant piping, industrial piping, plumbing, heating, or ventilating construction jobs . . . large or small.

Members of:

Mechanical Contractors Association of America



National Certified Pipe Welding Bureau

NCPWB

National Association of Plumbing Contractors



Sheet Metal and Air Conditioning
Contractors National Association

SMACNA

R. L. SPITZLEY HEATING COMPANY

and

**SPITZLEY-RETTENMIER
SHEET METAL COMPANY**



1200 West Fort Street, Detroit 26, Michigan

ARCHITECTONICS

Official Publication of the Western Michigan Chapter of The American Institute of Architects

GEORGE W. SPRAU, President, 410 W. Walnut Street, Kalamazoo

PAUL A. HAZELTON, Vice President, Grandview Parkway, Traverse City

F. GORDON CORNWELL, Treasurer, Anderson Building, Traverse City

HOWARD E. DEWOLF, Secretary, 167 Maplewood Dr., East Lansing

JOSEPH T. DAVERMAN, Director, 924 Grandville Avenue, S.W., Grand Rapids 9

CLAUDE D. SAMPSON, Director, 115 Fourth Street, Jackson

IAN C. IRONSIDE, Director, 322 Oxford Road, East Lansing

ARLEEN MONTFORD, Administrative Assistant, 120 Madison Avenue, Detroit 26

Some day in the not-too-distant future Western Michigan Chapter is going to point proudly to one of its members as being the man who blazed the trail to better legislation and understanding for the architectural profession in Michigan. The man is Peter Vander Laan, Kalamazoo, Chairman of the WSA Legislative Committee.

One of his many recent activities in this field was a hearing called in Lansing, May 19th, with representatives from APELSCOR, Michigan Engineering Society, Michigan Society of Professional Engineers and the MSA.

To amend sections 1 and 5a of Act No. 306 of the Public Acts of 1937—Introduced by Reps Waldron and Williams and referred to the Committee on Education. This is House Bill 537.

The following portion of the bill is brought to the attention of members of the MSA:

THE PEOPLE OF THE STATE OF MICHIGAN ENACT:

(Matter in capital letters is new; matter in parentheses is old law to be omitted.)

SUBDIVISION A OF SECTION 1

All plans and specifications for buildings shall be prepared by AN ARCHITECT OR ENGINEER WHO IS REGISTERED IN THE STATE OF MICHIGAN, and the construction supervised by, an architect or engineer who is registered in the state of Michigan. NOTHING CONTAINED HEREIN SHALL BE CONSTRUED TO MEAN THAT THE ARCHITECT OR ENGINEER WHO PREPARES THE PLANS AND SPECIFICATIONS SHALL NECESSARILY BE THE SAME AS THE ARCHITECT OR ENGINEER WHO SUPERVISES THE CONSTRUCTION . . . Except as hereinafter provided the provisions of this act shall not apply . . . to the construction or remodeling of any school building where the total cost of such construction, reconstruction or remodeling is less than (\$15,000.00) \$45,000.00.

LATE BULLETIN: The increase to \$45,000 was killed and the bill sent to the Senate. It is established that this is an attempt toward the use of stock plans for schools.



PETER VANDER LAAN

THE NEXT WESTERN MICHIGAN CHAPTER MEETING will not be held until September 21. The Chapter Executive Committee, however, will meet August 8th at the Summer Conference on Mackinac Island.

SEPTEMBER 21 — Western Michigan Chapter will hold a joint meeting in Battle Creek with the MSA Board. The program will feature the Annual Honor Awards. George Williams of Battle Creek and Kenneth Black of Lansing, will be chairman of the program. General rules and qualifications will be announced in next month's Bulletin.

OCTOBER 19—Annual Meeting and Election of Officers in Kalamazoo.

NOVEMBER 16—Ladies' Night, in Lansing.

DECEMBER 14—Because weather in past years has been bad in December, each area will hold a separate meeting.

HOWARD E. DE WOLF has been appointed to head the delegate from Western Michigan Chapter to attend the AIA National Convention in New Orleans, June 22 thru 26. Chapter President George W. Sprau, Elmer J. Manson, Roger Allen, Alfred K. Bulthuis, and Adrian N. Langius will also be delegates.

Mr. De Wolf will hold registration cards for delegates until 6:00 p.m., Tuesday, June 19 at his office, Warren S. Holmes Company, North Washington, Lansing, or at Convention.

HOW YOU COPE WITH TECHNOLOGICAL GROWTH will determine whether your firm will survive the next 100 years, according to Jack Flynn of General Electric. Flynn is a registered architect in Ohio and an Associate Member of the A.I.A. He addressed 65 members of the Western Michigan Chapter, May 18 at the Famous Grill in Lansing.

His prediction was based on the knowledge that two-thirds of the producers, industrialists and key businesses of 100 years ago have fallen by the wayside because they did not keep up with problems as they were presented. Top firms of today can't relax. They must be prepared to meet each new challenge.

Flynn pointed to the problems of steel companies, as an example. Plastics are competing to such an extent that steel companies may have to produce translucent steel or something equally as extreme to meet the challenge.

Industry, today, has to have an idea of what technology is. General Electric employed Mr. Flynn as a member of a five-man team to study the trends of today and how those trends will affect future problems.

We think of light as something we can buy in the dime store but when we think of light and what it does, it takes on a completely different connotation. We build up new atmospheres with light. It becomes a psychological experience. An architect may create an illusion through the character of the light he chooses for a specific problem. Two pictures of the same building or room may give completely opposite impressions with only the lighting treatment changed.

Some problems are met by dispelling darkness while others are treated with shadows but at all times the architect should work with controlled light. For years the architect has created a visual form—now it has become a combination of light and form. Lighting has become a major word in the architect's vocabulary, not for the light needed in the room but for its design elements. The architect's choice of lighting determines the design factor. This gives a new interpretation as to what the architect thinks the mood of the environment should be.



STEEL

STRUCTURAL — FABRICATED — LONG SPANS
WAREHOUSE — WELDED — FORMED

Whitehead & Kales

58 Haltiner

Detroit 18, Michigan

Vinewood 3-1100

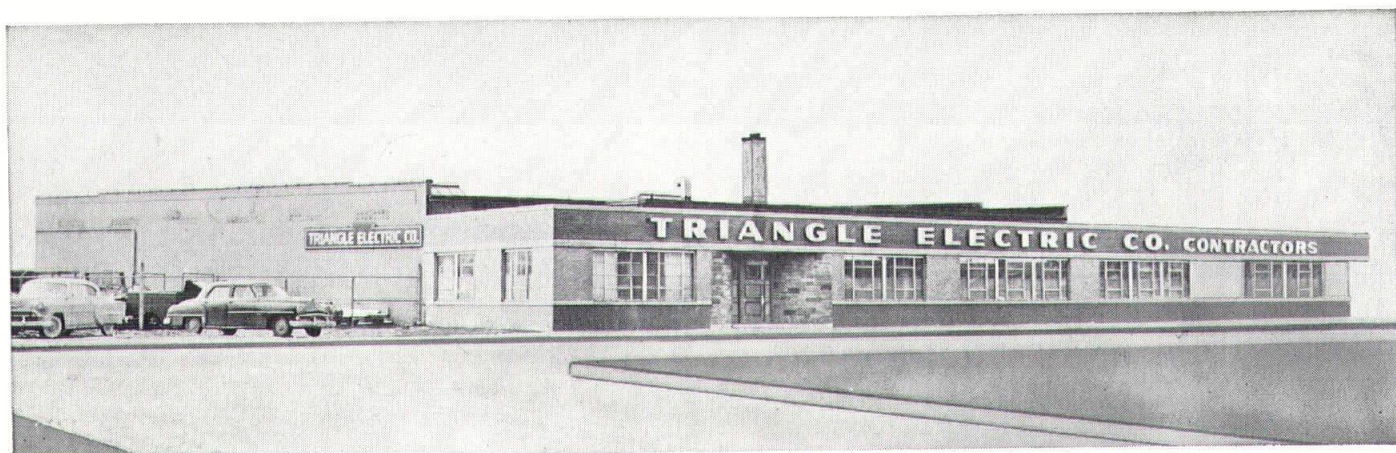

ADOPTION OF THE CUSTOMER'S POINT OF VIEW by TRIANGLE ELECTRIC CO.

It is our opinion that TRIANGLE'S most valuable single attribute is its ability to view a problem in the same way the customer himself would view it with respect to economies and future requirements. Thus, the customer can turn his problems over to TRIANGLE with complete confidence that they will be worked out to his best interests. Complete and lasting satisfaction is assured.



JOE W. ALBRIGHT

O. M. "JACK" O'TOOLE

TRIANGLE ELECTRIC CO.

4222 East McNichols • Detroit 12, Mich. • TWinbrook 3-4013



Saginaw Valley Chapter, A.I.A.

Official Publication of the Saginaw Valley Chapter of The American Institute of Architects

AULDIN H. NELSON, President, 1669 N. Chevrolet Avenue, Flint 4

CLIFFORD E. GIBBS, Vice President, 5277 S. Dort Highway, Flint 4

VINCENT T. BOYLE, Secretary, 315 Post Street, Midland

ROBERT S. GAZALL, Treasurer, 602 Marquette, Flint 4

HARVEY C. ALLISON, Director, 315 Post Street, Midland

ARLEEN MONTFORD, Administrative Assistant, 120 Madison Avenue, Detroit 26

MICHIGAN WEEK was celebrated by the Saginaw Valley Chapter with a comprehensive display of municipal buildings built or proposed in the Valley area in 1959.

The following projects were included in the display "Architecture Saginaw 1959" located in the Kresge show window in downtown Saginaw:

St. Mary's Hospital, Schmidt, Garden & Erickson; Consumers Power Service Center, McKenzie, Knuth & Klein; Saginaw News Building, Frantz & Spence; Durand Elementary School, Frantz & Spence; Jones Elementary School, Glenn M. Beach; Salina Elementary School, Oeming & Waters; Weiss Street Elementary School, Oeming & Waters; Frankenthuth Mutual Insurance Company Building, Oeming & Waters; Tri-County College Building, Brysselbout, Dow and Wigen; Saginaw Osteopathic Hospital, Frederick E. Wigen; Hoyt Library, Frederick E. Wigen; Bethlehem Lutheran School, Frederick E. Wigen; Webber Junior High School Addition, Spears & Pine; Birch Run VFW Post Home, Daniel W. Toshach; Saginaw County Hospital, Chronic Disease Unit & Rehabilitation Center, Daniel W. Toshach; Bliss Park Redevelopment Plan, Daniel W. Toshach.

DANIEL W. TOSHACH, Chairman of the Display Committee, reports:

"We are indebted to the Saginaw City Planning Department for allowing us to use their exhibition space when a last minute shortage of space developed. Press coverage from the Saginaw News has been gratifying. The response from the local architects was excellent and we were not able to use all of the material submitted. It is our hope that this will not discourage participation in the future."

The architect should become aware of the importance of this civic participation and make it known to his City Planning Department and other interested groups that he is available to serve on their committees or present his work at any time. He must make these committees cognizant of the fact that no civic program is complete unless it includes the architect's part in the development of that city. OUR HATS ARE OFF TO SAGINAW ARCHITECTS FOR THEIR ENDEAVOR TO DO THIS.



DONALD W. TOSHACH

CLIFFORD E. GIBBS, Program Chairman for the Saginaw Valley Chapter, announces the next chapter meeting is scheduled for June 9 in Midland.

The Alden B. Dow office will hold its

annual Open House for the chapter members at that time. The dinner meeting will be held at the Midland Country Club. The program will include the showing of the film, "Mackinac Bridge Diary."

FREDERICK E. WIGEN, A.I.A., President of the Michigan Society of Architects, will be the Society's delegate to The American Institute of Architects 91st annual convention to be held in New Orleans, June 22-26, 1959.

CLIFFORD E. GIBBS, A.I.A., of Grand Blanc, has been named vice chairman of the Michigan Society's annual mid-summer conference committee for 1959.

He will head the committee in 1960.

He will assist Charles V. Opdyke, this year's Chairman, and become Chairman to plan the Conference at the Grand hotel on Mackinac Island in 1960.





NEW ST. COLUMBA CATHEDRAL
Diocese of Youngstown, Ohio

DIEHL & DIEHL, ARCHITECTS — V. N. SIDNAM — E. N. HEWITT ASSOCS.

CREAM and GREY

MANKATO STONE

EXTERIOR AND INTERIOR WALLS
Selected For This Beautiful
Modern Cathedral Provide . . .

- PERMANENT COLOR
- SELF-CLEANING QUALITIES
- SMOOTH MARBLE TYPE STONE

Mankato Stone Company
Adam Groth Co., Fabricators

RAY T. LYONS CO. — Agents VA. 1-7822
15115 Charlevoix Ave., Grosse Pointe 30, Michigan

Samples and Data Available on Request

plan to attend —
L'Arch Architects tour
of Europe ... beginning
Sept. 4.
Especially prepared for
Architects and personally
conducted by Helene Rother

for details and complete
information

Contact ... Robert Ford
Executive Travel
6834 Park Ave.,
Allen Park, Mich.

HARDY DOORS, INC.

Steel or Wood

Industrial Doors

FOLDING
SWINGING
VERTICAL LIFT
TURNOVER
SLIDING
CANOPY
SOUNDPROOF
X-RAY

WALNUT 1-9120

6465 FRENCH ROAD, DETROIT 13, MICHIGAN

DETROIT CHAPTER, A.I.A.

ROBERT F. HASTINGS, President, 3107 West Grand Blvd., Detroit 2

PAUL B. BROWN, Vice President, 700 Red Cross Bldg., Detroit 1

WILLIAM LYMAN, Secretary, 74 West Long Lake Road, Bloomfield Hills

BRUCE H. SMITH, Treasurer, 2908 Woodward Avenue, Royal Oak

FREDERICK G. STICKEL, Director, 286 E. Brown Street, Birmingham

EARL G. MEYER, Director, 1306 Michigan Building, Detroit 26

PHILIP N. YOUTZ, Director, College of Architecture and Design, University of Michigan, Ann Arbor

GERALD G. DIEHL, Director, 120 Madison Avenue, Detroit 26

HEADQUARTERS, 120 Madison Ave., Detroit

MAURICE LAVANOUX, of New York City, Secretary of the Liturgical Arts Society and editor of its publication, *Liturgical Arts*, was the speaker at a meeting of the Detroit Chapter, A.I.A. in Detroit's Rackham Building, Thursday evening, April 16. He spoke on the subject, "The Evolution of Religious Art in Many Lands."

In the absence of President Robert F. Hastings, who had been at the afternoon Board meeting, but who was unable to attend the dinner meeting, Gerald G. Diehl, immediate past President and now a Director, presided. Mr. Diehl reported on actions taken at the Board meeting, including the election of associate members and approval of Corporate applications. The proposed changes to Chapter by-laws were approved.

Mr. Diehl welcomed a group of architectural students and faculty members from Washington University of St. Louis, Mo. who were visiting in Detroit. He also announced that our member, Harry M. Denyes, of the office of O'Dell, Hewlett & Luckenbach, had just been elected Mayor of Birmingham, Michigan.

Mr. Lavanoux gave a most interesting talk, which was illustrated by color slides of churches he had visited in many lands. His sense of humor and sound theories made his talk enjoyable indeed. Many came after dinner and the room was well filled.

THE CHAPTER'S MAY MEETING, on Saturday, the 2nd, was its annual joint meeting with members of its three student branch chapters—at the University of Michigan, University of Detroit and Lawrence Institute of Technology. This one was at the new and beautiful campus of LIT, and the speaker was the President of The American Institute of Architects, Mr. John N. Richards, F.A.I.A., of Toledo, Ohio.

Chapter President, Robert F. Hastings presided. He thanked LIT as host of the meeting, complimented the students on the fine quality of their work which was on exhibition, and presented three \$100 checks from the parent chapter to the three student chapters. He then called upon the heads of the schools to present their awards.

Dean Youtz, of the College of Architecture and Design, U. of M., presented the College's A.I.A. Medal to Lawrence Steiner, two books, *Mount Saint Michel* and *Chartres*, by Henry Adams, to Steiner and Ronald K. Leach, and the

Alpha Rho Chi Medal to Carl Nielsen.

L. Robert Blakeslee, Head of the Department of Architecture at the U. of D., presented his School's Alpha Rho Chi Medal to Louis Rossetti, Jr. His Department's other awards had been made at University functions, he said.

Earl W. Pellerin, Head of the LIT School of Architecture, presented the Louis Klei award, a gold watch, to Bruce Chapman, an award for outstanding scholarship to Marshall Lewis. The latter was the book, "Timely Testament," by Frank Lloyd Wright.

Two Honorable Mentions in The A.I.A. National Journalism Awards were presented by President Richards to William Lutz of The Detroit News, and to John A. Woerpel of The Detroit Free Press.

President Richards gave an inspiring talk on The American Institute of Architects—what it is and what it does. His advice to the students was most valuable.

HELEN L. FASSETT, associate member of the Detroit Chapter, American Institute of Architects, has received the Michigan Federation of Business and Women's Clubs' Award for "Active Participation in Civic Affairs."

This is the first time a lay person, rather than an elected official has received the award.

Miss Fassett is the first woman appointed to both the Detroit City Plan Commission and the Detroit Board of Zoning Appeals. She is still a member of the latter Board. Director of Interior Design for Smith, Hinchman & Grylls Associates, Inc., Miss Fassett serves also on the International Institute and International Group Council for Women as Public Policy Makers. Other organizations receiving her support include Citizen's Redevelopment Corp., Executive Conservation Committee, American Institute of Architects, Michigan Society of Architects and the Soroptimist Club.

GEORGE M. BAYLERIAN, HIDEO H. FUJII, GEORGE P. HEAD, DAVID H. LEE, JOHN W. LOIZON, EDMUND L. LONDON AND RICHARD NORDSTROM have become corporate members of the American Institute of Architects and assigned to the Detroit Chapter, A.I.A.

Baylerian, a 1950 graduate of the University of Michigan, is now employ-

ed as a job captain with the firm of Giffels & Rossetti, Inc., Architects and Engineers.

Fujii, received his architectural education at the University of Michigan and at present is employed as a designer with Giffels & Rossetti, Inc., Architects & Engineers.

Head, an instructor in the Department of Architecture at the University of Detroit, was a 1954 graduate of that school.

Lee, a 1950 graduate of the University of Michigan, is now employed as a job captain with Walter J. Rozycki, A.I.A. of Detroit.

Loizon, recently opened his own office in Birmingham, graduated from the Detroit Institute of Technology in 1953.

London, a 1954 graduate of the University of Michigan is at present employed as a designer with the Detroit firm of Albert Kahn Associated Architects and Engineers, Inc.

Nordstrom, received his architectural education at the University of Michigan and is at present employed as chief draftsman with Stanley J. Davis and Associates of Dearborn.

FRANCIS O. BARTLETT, CHARLES A. BRANDT, ADAM J. DeMARTINO, JR., NICHOLAS G. MADIAS, ALAN H. RIDER AND VICTOR ZELINGER have become associate members of the Detroit Chapter, American Institute of Architects.

Bartlett a graduate of the University of Michigan is a designer with Minoru Yamasaki and Associates.

Brandt received his professional education at Halifax, Nova Scotia and presently is a senior draftsman with the firm of Smith, Hinchman & Grylls.

DeMartino received his professional education at General Motors Institute of Technology. He is employed as kitchen and cafeteria design supervisor for the Michigan Consolidated Gas Company.

Madias, a 1953 graduate of the University of Michigan, is employed with the Detroit office of the Federal Government Housing & Home Finance Agency.

Rider received his professional education at Carnegie Institute of Technology, Cranbrook Academy of Art and Ecole National des Beaux Arts. He is a designer with Minoru Yamasaki & Associates.

Zelinger, a 1923 graduate of the University of Prague in Czechoslovakia, is at present an architectural draftsman with Albert Kahn Associated Architects & Engineers, Inc.



Showing Simplicity of Installation of Truscon Pre-Cast Cement Roof Tile

MANUFACTURED BY

TRUSCON LABORATORIES

DETROIT 11, MICHIGAN

DIVISION OF DEVOE & RAYNOLDS CO., INC.

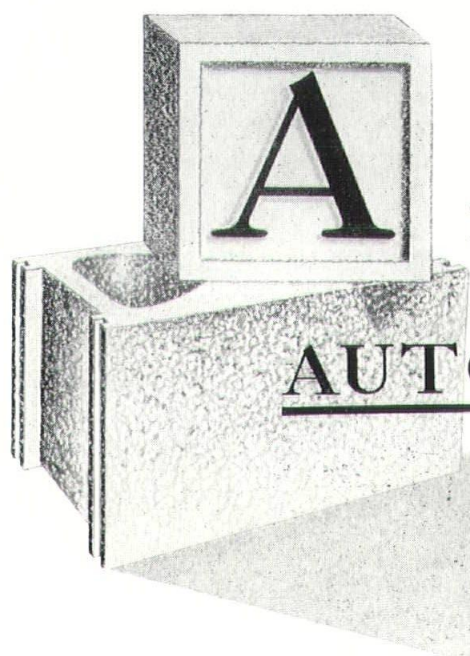

for Accuracy...
and

AUTOCLAVED *Slag* BLOCK

**ACCURATELY CONTROLLED
UNIFORM CURING GUARANTEES:
Consistent High Strength
50% Less Shrinkage**

Autoclaved Mercrete Slag Block conforms with
federal and A.S.T.M. specifications.

MERCIER BRICK COMPANY •

*Manufacturers of Mercrete Autoclaved Slag Block
Distributors of: Glazed Brick, Structural Facing Tile, Acid Brick, Face Brick,
Floor Brick, Quarry Tile and a complete line of Refractories.*

Established 1923

3895 ROULO AVENUE
DEARBORN 2, MICHIGAN
VINEWOOD 3-2000

CYRIL EDWARD SCHLEY, A.I.A., has been made an emeritus member of The American Institute of Architects, its Detroit Chapter and the Michigan Society of Architects.

Formerly a member of the Detroit firm of Schley & Ward, Architects and Engineers, Schley recently withdrew from that firm and moved to Palm Beach County, Florida, where he continues his practice. He had been a registered architect in Michigan and member of the A.I.A. since 1922. Originally associated with the late C. Howard Crane, he designed many of Detroit's motion picture theatres, as well as the Oakland Hills Country Club and the Music Box Theatre in New York City.

Under his own name he designed Detroit's Telenews Theatre and radio station WJR. The Birmingham Golf Club was also one of his designs.

He extends an invitation to his friends in the Detroit area to visit him at his offices at 205 North Federal Highway, Boynton Beach, Florida.

DOLGNER, ROLLASON & ROKICKI, ARCHITECTS AND ENGINEERS, INC., of 10231 Puritan Ave., Detroit, reports the firm's recently completed projects of more than \$2,000,000, for five different clients.

In addition, the firm now has under construction eleven projects amounting to a total of \$3,000,000. All of the work is in the Detroit suburban area, and all projects are schools except for the St. Fabian church in Farmington.

B. H. Rollason, A.I.A., a member of the firm, states that the organization has in the planning stage for 1959 another \$3,000,000 of work.

PHILIP J. MEATHE, A.I.A., of Meathe, Kessler & Associates, Architects spoke on "Human Need and the Home," at a meeting of the Junior Section of The Engineering Society of Detroit, at the Society's headquarters, on May 9.

Also on the program were Edward H. Laird, of Laird & Wilcox, Landscape Architects, who spoke on "Landscape Architect and You," and Harry R. Esling, of Harry R. Esling Company, Decorators, who spoke on "Furnishing the Contemporary Home."

There was an exhibit of the work of Meathe, Kessler & Associates, and of Harry R. Esling Company.

PROFESSOR WALTER V. MARSHALL, of the College of Architecture and Design, University of Michigan, has become an emeritus member of The American Institute of Architects, its Detroit Chapter and the Michigan Society of Architects.

Marshall graduated from the Univer-

sity of Michigan in 1915, and he has taught there since 1925. He was elected a member of The Institute in 1943.

ALLEN LEE PATRICK, an employee of Toledo Edison Company and co-op architectural student at the University of Cincinnati, won an Honorable Mention and \$400 in a nation-wide competition for his design of a "Light for Living" Medallion Home.

The Award was made by E. O. George, Vice President of The Detroit Edison Company, on behalf of the National Electric Living Program of the Edison Electric Institute, sponsor of the competition. The home will be constructed and given as a prize in a consumer contest to be announced this fall.

EDWARD W. GABERT, DESMOND P. HAMILL and NORMAN H. ZIEGELMAN have become members of the American Institute of Architects and assigned to the Detroit Chapter.

Gabert received his professional education at the Detroit Institute of Technology. He is an associate with the firm of Smith & Smith, Architects of Royal Oak.

Hamill is a graduate of the University of Detroit and is Field Superintendent with the architectural firm of Bennett & Straight of Dearborn.

Ziegelman received his Masters Degree in Architecture at the University of Michigan and is Job Captain with the firm of Theodore Rogvov, A.I.A. of Detroit.



McGREGOR MEMORIAL, WAYNE STATE UNIVERSITY
Minoru Yamasaki & Associates, Architects
Mankato Stone and Vermont Slate — Ray T. Lyons Co.

- Architectural
- Progress Photographs
- Commercial
- Product Illustrations
- Complete Photographic Service

PHOTO ILLUSTRATORS, Inc.

OFFICIAL PHOTOGRAPHERS MSA BULLETIN

TE. 3-7600

51 SELDEN

Detroit, Mich.

The World's Largest and Finest Brick Display

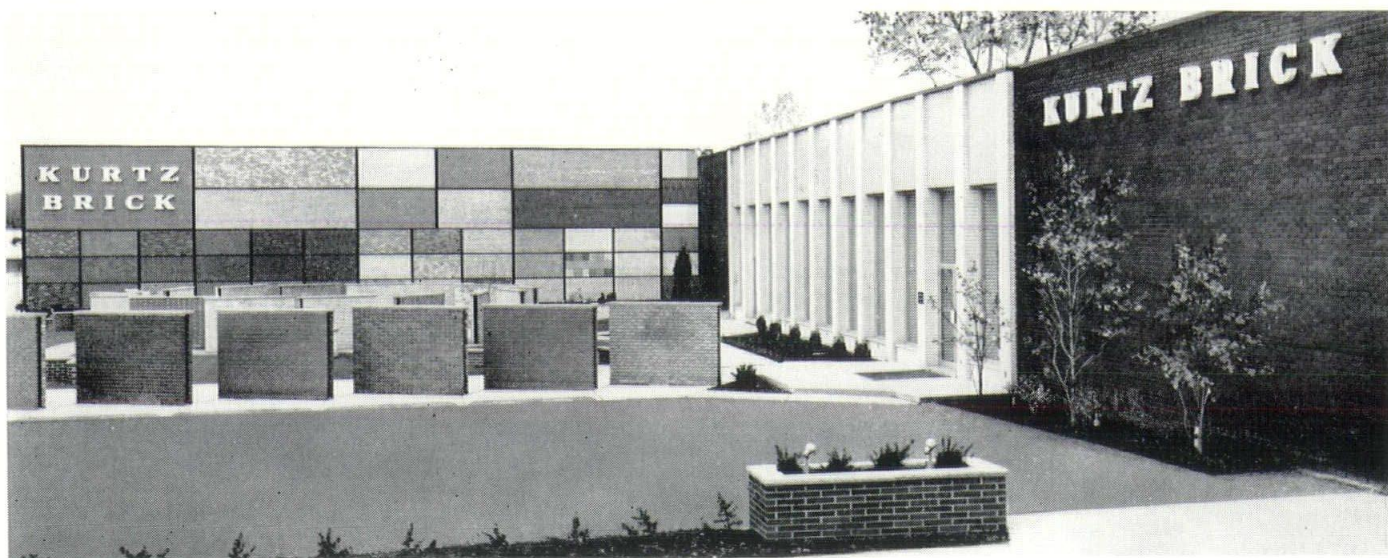

KURTZ BRICK CO.

14183 WYOMING

TEexas 4-4411

DETROIT 38

4 Blocks South of John Lodge X-way, Wyoming Exit

TWO BLOCKS NORTH OF SCHOOLCRAFT

By Appointment:

A PRIVATE SUITE FOR
CONFERENCES WITH
YOUR CLIENTS

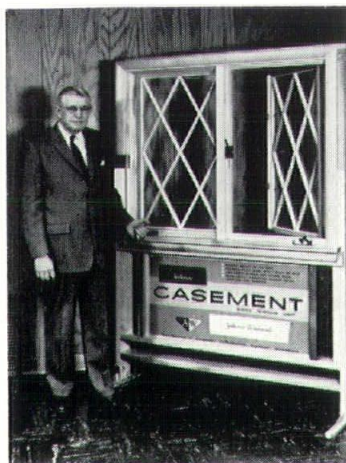

They excel in important details

We have been in the window distributing business since 1935 and we think we are experts on the subject. You'll agree with us undoubtedly that there is no material superior to wood for windows and we would like to show you why we believe Andersen's to be by far the best wood window built.

This is an invitation to visit our showroom and inspect cut-a-way operating models — if you prefer, our representative will call and work with you on your window problems. Complete descriptive and specification materials are available for your files.

Illustrated: Cut-a-way operating models of 4 Andersen window models. Left to right: case-ments, gliders, Flexivents, Pressure seals.



KIMBALL & RUSSELL INC.

Wholesale Sash and Door
Distributors

PUBLIC SHOWROOM

2127 Fenkell—Detroit
Sold by Retail Lumber Dealers

Andersen Windowalls

AIA

Detroit Chapter

DEAN PHILIP N. YOUTZ, A.I.A., of the College of Architecture and Design, University of Michigan, will head the delegation from the Detroit Chapter, American Institute of Architects to the Institute's 91st annual convention in New Orleans June 22-26.

Other delegates: Walter T. Anicka, L. Robert Blakeslee, George F. Diehl, Ralph W. Hammett, Talmage C. Hughes, Earl G. Meyer, Louis Pacheco, Louis G. Redstone, J. Leonard Rush, Walter B. Sanders, Esther Schwink, Arthur O. A. Schmidt, Linn Smith and Frank H. Wright, Joseph N. Lacy.

WALLACE K. KAGAWA, A.I.A. announces the opening of his office for the practice of architecture at 18635 James Couzens Highway, Detroit 35, Mich. The new telephone number is DIamond 1-0623.

Kagawa is a native of Honolulu, Hawaii, where he received his early education. He is a 1943 architectural graduate of the University of Illinois, where he also received his master's degree in 1947. He had been employed in architects' offices of the Detroit area.

GEORGE H. MIEHLS has been re-elected Chairman and Treasurer of Albert Kahn Associated Architects and Engineers, Inc. Sol King was reelected President; George K. Scrymgeour was elected Vice President and Secretary; R. E. Linton, G. S. Whittaker, V. C. Wagner and Saul Saulson were elected Vice Presidents.

ARCHITECTS were given top place in seven layers of status, a ranking of occupations by prestige, reported by sociologist Bevoe C. McCall of the research division of the Chicago Tribune.

Reported in an article, "The Pursuit of Status," by Vance Packard in the April 28, 1959 issue of Look magazine, the architect heads the first of seven groups, along with the stock broker, medical specialist, executive of a national concern, federal judge, law partner in a prestige firm, flag-rank military officer, and bishop, D.D.

Status is gained, the article states, by ones neighborhood, his house, his car, his clubs and the extra touches in his home.

Leinweber to Korea

JOSEPH W. LEINWEBER, A.I.A., prominent Detroit architect, has been named Project Director of the Korea Joint Venture, it was announced today by Robert F. Hastings, A.I.A., Executive Vice President of Smith, Hinchman and Grylls Associates, Inc., Architects and Engineers, of Detroit, and Chairman of the Executive Committee of the Venture.

The Korea Joint Venture, a planning program for economic industrial development under the auspices of the United States government, is now in its third year. Participating in the Joint Venture are five collaborating firms, Paul Weir, Inc., of Chicago; Commonwealth Service

Inc., of New York; Commonwealth Associates, Inc., of Jackson, Mich.; and Brown Engineers International, of New York, together with SH&G.

Mr. Leinweber was a member of the SH&G firm from 1922 to 1949, rising from architectural draftsman to Vice-President. He resigned in 1940 to form Yamasaki-Leinweber Associates, from which he withdrew two months ago.

Present plans call for Mr. Leinweber to remain in Korea two years. The visit will be his first to Asia. He will be accompanied by Mrs. Leinweber and will set up residence in Seoul.

The new Project Director has been a member of the Detroit Chapter, American Institute of Architects and Michigan Society of Architects executive boards.

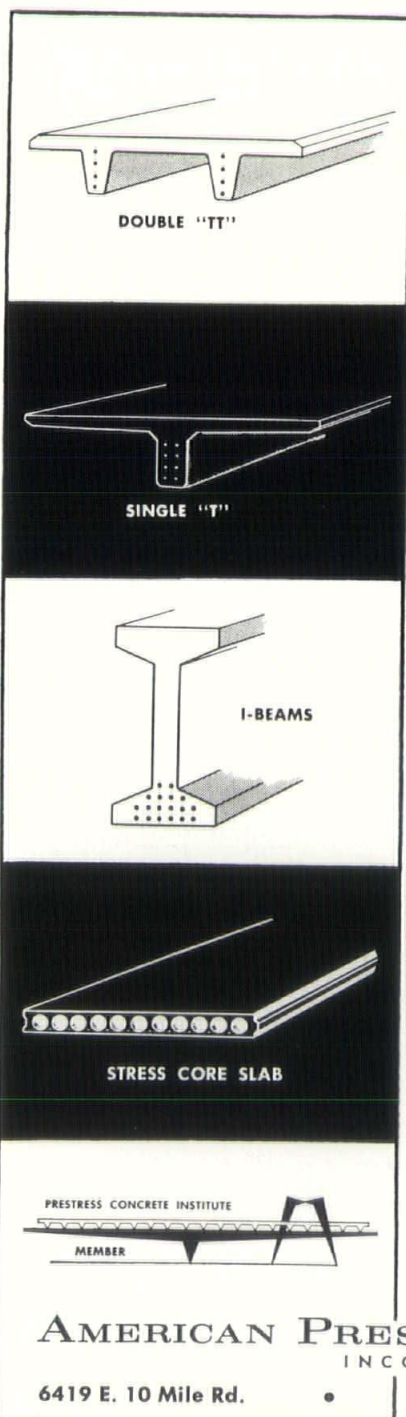

DOUBLE "T"

SINGLE "T"

I-BEAMS

STRESS CORE SLAB

PRESTRESS CONCRETE INSTITUTE MEMBER

AMERICAN PRESTRESSED CONCRETE INCORPORATED

6419 E. 10 Mile Rd. • Centerline, Mich. • SL 7-3815

AMERICAN PRESTRESSED CONCRETE...

THE NAME FOR MODERN
in construction of buildings
and highway structures.

CHECK THESE IMPORTANT ADVANTAGES:

SAFETY . . . greater strength and fire resistance.

LONGER SPANS . . . up to 150 feet.

SIMPLIFIES DESIGNING . . . results in fewer and less complicated plans.

SPEED OF ERECTION . . . saves time on the job.

MAINTENANCE-FREE . . . does not rust, rot or decay.

ECONOMY . . . lower initial and erection cost.

American Prestressed Concrete manufactured to your most rigid specifications in our new and modern plant. We also assume full responsibility for delivery and erection.

Send for 18-page brochure containing load tables and engineering data.

NEW HEADQUARTERS IN DETROIT CHRISTOPHER CONSTRUCTION CO.



GENERAL CONTRACTORS • INSTITUTIONAL • INDUSTRIAL • COMMERCIAL

8345 LYNCH ROAD • DETROIT 34, MICHIGAN • WALNUT 3-8585

A DOOR FOR EVERY JOB AND BUDGET



HOME GARAGES
SINGLE OR DOUBLE



FOR FACTORIES, DOCKS,
WAREHOUSES, TERMINALS, ETC.



FOR SERVICE STATIONS

CRAWFORD
MARVEL-LIFT
DOORS

Visit the NEW Detroit Showroom or
See our display at Showcase, Inc.

CALL GARAGE DOOR HEADQUARTERS

Call these Garage Door Headquarters for
Assistance on Any or All of Your Jobs

BATTLE CREEK	WO. 2-1130	KALAMAZOO	FI. 4-0183
BENTON HARBOR	WA. 7-1605	LANSING	IV. 5-3769
CADILLAC	PR. 5-3451	MONROE	CH. 1-5630
DETROIT	(see below)	MUSKEGON	28-0470
FLINT	CE. 5-2573	PORT HURON	YU. 4-4164
GRAND RAPIDS	CH. 3-9201	YPSILANTI	HU. 3-4563

IN DETROIT—

10600 Gratiot Ave.
WALNUT 4-9300

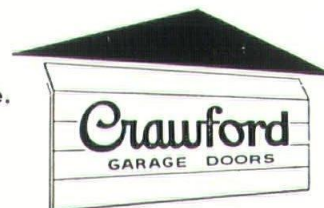

**FREEMAN-
DARLING, INC.**
GENERAL BUILDERS

8120 W. McNichols Road
Detroit 21, Michigan
UNIVERSITY 4-4788

MSA

MICHIGAN ITEMS

THE FIFTH ANNUAL CONFERENCE ON SCHOOL PLANT PLANNING is being sponsored by the Michigan Society of Architects, Michigan State Department of Public Instruction, Michigan School Boards Association, Michigan Education Association, Michigan School Administrators Association, at Michigan State University, East Lansing, July 21.

Architects, Educators, Business Managers and School Board Members will participate in workshop discussions concerning Building Evaluation, Enrollment, Suburban Development, The School Survey, Lay-Citizen Participation, Landscaping and Fire Safety.

Dr. Floyd G. Parker, of the College of Education at Michigan State University, is Conference Coordinator.

FLEXIBLE CLASSROOMS is the title of a 64-page booklet by Russell E. Wilson, Assistant to the Superintendent, and Director of School Planning, Dearborn Public Schools (Folett's Ann Arbor, \$2).

In a Foreword, William F. Clapp, Assistant Superintendent, School Plant and Organization, State Department of Public Instruction, says:

"School buildings must be planned to fit not only the educational program of today, but also the program of tomorrow. This book opens new doors toward freer and more functional school plant design."

The book, in dealing with flexible furniture, covers such subjects as criteria, for flexibility, movable cabinets and equipment, movable stages, and classroom design.

SMITH, TARAPATA & MacMAHON, INC., ARCHITECTS, of Birmingham, has now become two firms. Linn Smith will continue at the same address, as Linn Smith Associates, Architects, and Tarapata & MacMahon, Architects, will occupy offices at 1591 Woodward Avenue, Bloomfield Hills, telephone Midwest 6-8444.

KIYOSHI KIKUCHI of Michigan City, Ind. has been awarded the \$1,500 George G. Booth Traveling Fellowship in Architecture for 1959 by the College of Architecture and Design, University of Michigan.

Kikuchi, who received his Bachelor of Architecture degree from the U-M in 1957, plans to study "the integration of

the arts in European architecture . . . the ways and means by which European architects have incorporated art into their buildings, and to try to understand what makes them so successful." He is presently employed in the architectural offices of Ken Fryar & Associates, Michigan City, Ind.

The Booth Fellowship was established in 1923 by a gift from the late George G. Booth of Detroit. One fellowship is awarded annually.

NISAN YAUBYAN, of Istanbul, Turkey, has been awarded the \$1,000 Albert Kahn Graduate Fellowship in Architecture. Yaubyan is a graduate of the School of Architecture of the University of Technology of Istanbul, Turkey.

The Albert Kahn Fellowship is sponsored by Albert Kahn Associated Architects & Engineers, Inc., Detroit.

PHILIP N. YOUTZ, A.I.A., Dean of the College of Architecture and Design, University of Michigan, has been named representative from the Michigan Society of Architects to APELSCOR, it is announced by Frederick E. Wigen, Society president. He will succeed Joseph Leinweber, who has gone to Korea.

APELSCOR — Architects, Professional Engineers and Land Surveyors Council on Registration — is a group comprising 15 organizations for the purpose of co-operating with the State Board of Registration for those professions.



McPherson Community Health Center, Howell, Michigan
Architect: Clark R. Ackley

BUILT-IN SANITATION AND CLEANING CONVENIENCE

AND A SPENCER VACUSLOT® SYSTEM filled the bill! Vacuum producer and dirt separator in the basement. . . piping to flush mounted floor valves throughout the building make possible:

TRUE SANITATION—All germ laden dirt and dust are carried away through the enclosed system . . . cannot recirculate in the air.

FASTER CLEANING—No manual handling of dirt required. Vacuum, available at a flick of the switch, whisks it away. Operator vacuum cleans dry mop thoroughly and quickly at the Vacuslot. Simple plug-in arrangement of hose adapts system for conventional vacuum cleaning.

LOWER MAINTENANCE—More floor area cleaned per man hour means smaller staff required.

AIDS TO ARCHITECTS

CATALOG 160—Spencer central vacuum cleaning systems.

BULLETIN 153C—Spencer Vacuslot system.

COLOR MOVIE—20 minute showing of systems in operation.

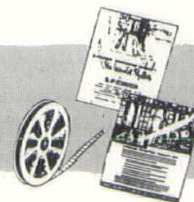

R. B. RICHARDSON Co.

DISTRICT REPRESENTATIVES



The **SPENCER**
TURBINE COMPANY

520 W. EIGHT MILE ROAD • DETROIT 20, MICHIGAN • TELEPHONE LI 8-6400

The
most
exciting

INTERIOR/EXTERIOR
wall material you've ever seen!

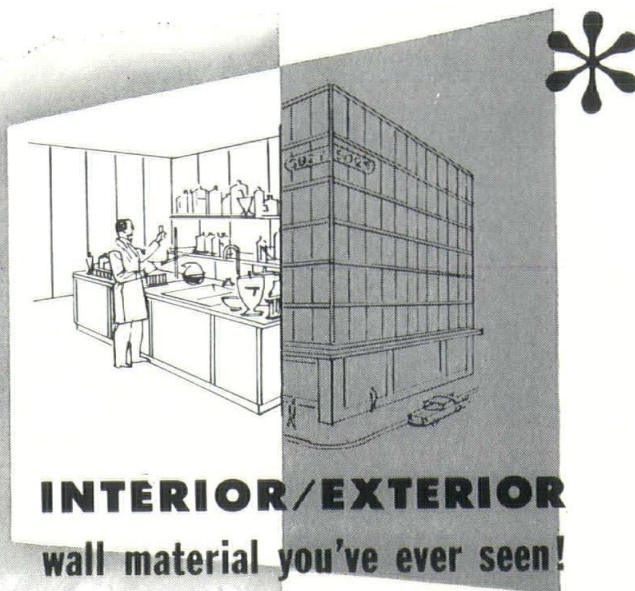

PORCELAIN on STEEL bonded to MASONITE
... sealed with a metal moisture barrier!

Light weight, MONARCH WALL is easy to handle... can be drilled or sawed with conventional tools, in the shop or on the job... and it's *right* anywhere! Use MONARCH WALL to enclose *any* wall, outdoors or inside... for remodeling, modernizing, or complete curtain-wall!

MONARCH WALL is available in standard widths of 24", 36", and 48"... standard lengths of 6', 8', 10' and 12'. Your choice of *twenty-six* permanent colors, gloss or semi-matte finish, plus stipple patterns. Actual MONARCH WALL samples will be furnished to you on request. Contact a Davidson distributor for helpful literature and information.

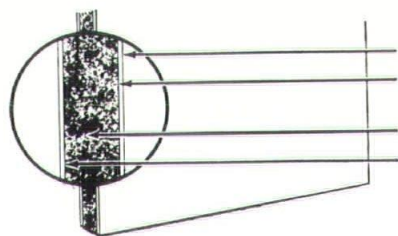

PORCELAIN ENAMEL
Light Gauge Enameling Quality
Sheet Steel
Chest Tempered Masonite
Metal Moisture Barrier (Non-
corrosive aluminum foil,
Monarch Wall Porcelain
Enamel or galvanized steel)



Monarch WALL

A PRODUCT OF
Davidson
ENAMEL PRODUCTS INC.

Subsidiary of Fenestra, Inc., Detroit, Mich.

World's Largest Exclusive Manufacturer of Architectural Porcelain

PORCELAIN BUILDING PRODUCTS, INC.

2455 S. Industrial Hwy., P. O. Box 470 • Ann Arbor, Michigan

MILLER GLASS CO.

P. O. Box 25 • Reed City, Michigan

HARLEY, ELLINGTON AND DAY, INC., OF DETROIT, AND CELLARIUS AND HILMER, OF CINCINNATI, are associated architects and engineers for the new home office headquarters of the Union Central Life Insurance Company of Cincinnati, it is announced by John A. Lloyd, president of the insurance firm.

"The facility," according to Paul B. Brown, A.I.A., Harley, Ellington and Day vice president, "will be a campus-type structure on a 190-acre site near Mt. Healthy, a suburban community just outside Cincinnati and adjacent to the new Circle Freeway which will bypass the City. The large site will permit a spreading, low-level building suited to present-day office operations."

Mr. Lloyd added: "The new office will be designed and planned to incorporate the latest techniques of electronic equipment. It will have complete facilities, including a small hospital, dining area, lounges, etc., to accommodate more than 700 employees. The entire site will be planned for recreational use of the employees."

WILFRED C. POLKINGHORNE, of Houghton, Michigan, has been named by Governor G. Mennen Williams as a Member Emeritus of the Michigan State Board of Registration for Architects, Professional Engineers and Land Surveyors, after serving on the Board since 1940. He is the first such member named.

A native of Manistique, Michigan, Prof. Polkinghorne received his BS in engineering from the Michigan College of Mining and Technology in 1914, his MS in civil engineering from Yale University in 1931.

He was a civil and mining engineer with the Calumet and Hecla Copper Company from 1914 to 1921, since which time he has been with the Michigan College of Mining and Technology, first as instructor, then as professor, and since 1945 as Head of the Department of Civil Engineering.

He is a member of the Michigan Engineering Society, Michigan Society of Professional Engineers, Michigan Society of Registered Land Surveyors, American Society of Civil Engineers, Yale

Engineering Society Tau Beta Phi and Chi Epsilon fraternities.

He has served on many committees of the National Council of State Boards of Engineering Examiners. At present he is a member of its Committee on Land Surveying.

RALLS, HAMILTON, BECKER, ARCHITECTS is a new firm at 15225 Farmington Road, Livonia. The new telephone number is GARfield 7-2870. All are members of The American Institute of Architects, its Detroit Chapter and the Michigan Society of Architects, and all had been employed by the firm of Bennett & Straight, Architects, of Dearborn.

The firm comprises Francis G. Ralls, a 1951 graduate of the College of Architecture and Design, University of Michigan; Desmond P. Hamill, a 1952 graduate of the University of Detroit, and Ernest W. Becker, who took home studies with International Correspondence School.

FREDERICK J. B. SEVALD, A.I.A., has been named to a Vice Presidency and membership in the Board of Directors of Smith, Hinchman and Grylls Associates, Inc., Detroit architectural and engineering firm.

Mr. Sevald joined the organization in 1929 and was elected an Associate six years ago. He will fill the board vacancy created by the recent retirement of Wallace S. MacKenzie.

JAMES B. MORISON, A.I.A., has been named chairman of a Registration Act Study Committee of the Michigan Society of Architects.

The Committee will consider revisions to the State Registration Act for Architects, Professional Engineers and Land Surveyors.

Horace W. Peaslee

Horace Whittier Peaslee, F.A.I.A., distinguished architect of Washington, D.C., died on May 18 at the age of 74. Mr. Peaslee had won many honors at Cornell University, where he graduated in 1910, and in his profession. He was architect for many fine buildings in the Washington area, including the Cosmos Club and gardens, the Korean and Peruvian Embassies; the Eisenhower Gettysburg estate, etc. He had served on federal commissions, was author of many books and articles, had served as President of the Washington Metropolitan Chapter of the A.I.A. He was made a Fellow of the Institute in 1936.

Spectra-Glaze

Reg. U. S. Pat. Off. by THE BURNS & RUSSELL CO.

STRUCTURAL MASONRY BLOCKS

THE ONE BLOCK

THAT GIVES YOU

2 WALLS IN

1 OPERATION

Regular load-bearing blocks, modular face size nominal 8" x 16" . . . 2" to 12" thick, permanently glazed in colors.

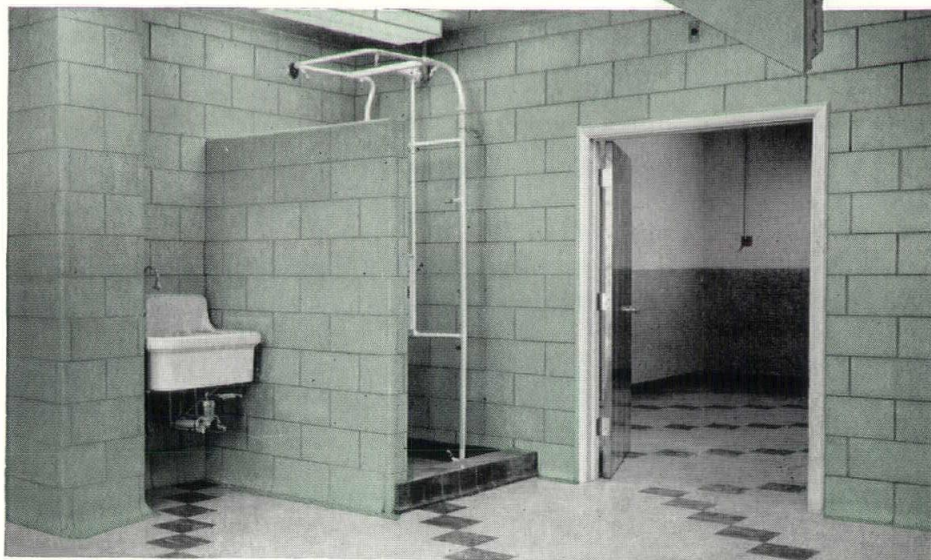
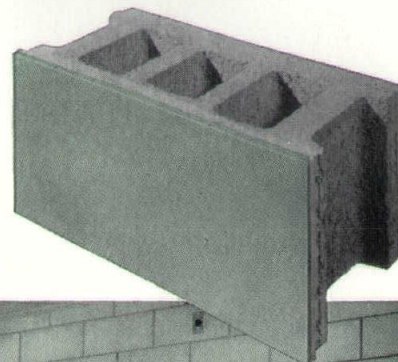

FOR EVERY building you design

One operation completes both walls . . . structural and interior . . . No finishing operation necessary. Glazed interior wall has beautiful, colorful satin-smooth finish. Spectra-Glaze will not check or craze.

- BASEMENTS
- DAIRIES
- HOSPITALS
- SCHOOLS
- STORES
- CLINICS
- OFFICES
- FACTORIES
- OTHERS

MANUFACTURED BY

Glazed Products
INCORPORATED

4500 AURELIUS RD. • LANSING, MICHIGAN

SOLD ONLY BY

John A. Mercier Brick Co.
3895 Roulo — Dearborn

Burroughs Bldg. Center, Inc.
625 W. Second — Flint

R. K. Block & Supply Co.
901 North 16th Street
Saginaw

Mich. Cert. Concrete Prod.
1235 Hoyt, S.E. — Grand Rapids

Panel Walls, Inc.
955 Proprietors Rd.
Box 259 — Worthington, O.

Boice Bros. Supply Co.
545 Telegraph — Pontiac

Western Concrete Prod., Inc.
510 Fifth St. — Cadillac

Clay Products, Inc.
16 Court — 9th Arcade
Cincinnati, Ohio

SEE YOUR DEALER OR WRITE DIRECT FOR FOLDER — "Spectra-Glaze . . . Why?"

wm. bortolotti & sons

DEALER • ERECTOR

OWENS-ILLINOIS THINLITE CURTAIN WALL

As Used For

Farmington Junior High School Addition, Farmington, Michigan

21040 COOLIDGE HWY. • OAK PARK 37, MICHIGAN • PHONE JORDAN 4-5913-4

BROADWAY 3-2500

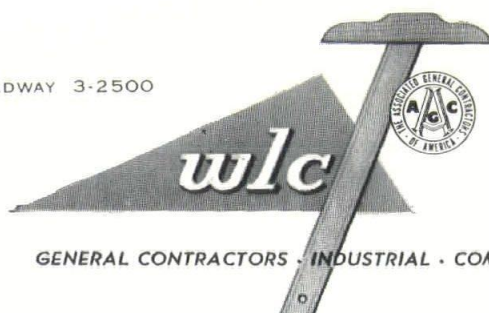

GENERAL CONTRACTORS • INDUSTRIAL • COMMERCIAL • PUBLIC BUILDINGS

Walter L. Couse & Co.

12740 LYNDON AVENUE
DETROIT 27, MICHIGAN

S k i l l — I n t e g r i t y — R e s p o n s i b i l i t y

J. LIVINGSTON & COMPANY

ELECTRICAL CONTRACTORS



13800 CONANT AVE., DETROIT 12, MICH.
TWINBROOK 2-4743

MICHIGAN'S
LARGEST
SELECTION OF

frederic b.

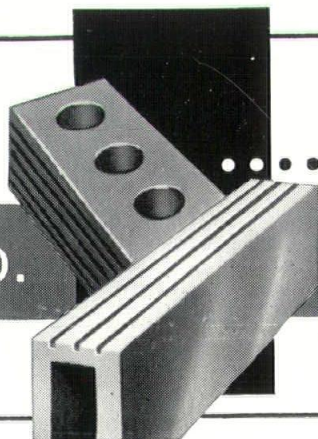

....BRICK and TILE

STEVENS, inc.

VISIT F. B. STEVENS' COMPLETE SHOWROOM AT
1800 EIGHTEENTH ST., DETROIT 16, MICH.

Midsummer Conference

THE ANNUAL MSA MIDSUMMER CONFERENCE to be held at Grand Hotel on Mackinac Island, August 6-7-8, 1959, promises to be a memorable one, according to Charles V. Opdyke, Chairman.

A Biddle House garden party will highlight the program, complete with hostesses from the Woman's Architectural League of Detroit, dressed in costumes of the Biddle House era. Tentative plans are to have a real Chippewa Princess in the role of Angelique. (Angelique was the Indian Princess that Edward Biddle took as his wife to Mackinac Island.)

Seminars, golf tournaments, splash parties, banquets, dancing and just about everything to make up a successful summer program are being planned.

Listed are costs involved: Registration fee \$10.00; Ferry to Island and return \$1.90 ea.; Cab to Hotel, one way, .60 ea.; Hotel Rates—\$14.00 and up. Hotel rate includes deluxe meals; gratuities 12%.

Make plans to attend. More information and reservation forms will be mailed to the membership in July.

SHOWCASE, INC., established only a little over one year, has proved to be of inestimable worth by rendering valuable services to architects, contractors, the public, as well as the entire building industry. Exhibitors at Showcase are indicating their satisfaction by renewing contracts for their second year. Some have enlarged their displays. Many report excellent results from sales leads developed from their displays.

Showcase's expansion program just recently took an important stride forward when Smith-Bisschop & Co., well known property management organization, acquired a substantial financial interest from Mr. & Mrs. George Puddington, previously sole owners of Showcase, Inc. Newly elected officers of the company are: Karl H. Smith, Chairman of the Board (President of Smith-Bisschop & Co.); Mildred Puddington, President; Donald Marentette, Executive Vice-President (Smith-Bisschop Co.); George Puddington, Vice-President; John Gilray, Jr., Secretary (Miller, Canfield, Paddock & Stone); Edwin M. Douglas, Treasurer (Board Member of Smith-Bisschop & Co.); Saul Linzer, Board Member (of New York City).

Starting in mid-June an extensive educational film program will be presented at Showcase on numerous building products and services, many of which will be of special interest to architects and students in the architectural field.

Many architects are finding Showcase a very convenient place to meet privately with school boards, church committees and other clients where they can select products of mutual interest. Showcase, Inc. is centrally located in the Detroit Metropolitan Area at Birmingham, Michigan.

JAMES B. HUGHES, A.I.A. has become engaged by the Construction Department of S. S. Kresge Company in its Detroit offices.

A native of Pennsylvania, Hughes graduated from Carnegie Institute of Technology and gained his experience

in the offices of architects in Pennsylvania and Michigan before entering his own practice in the Detroit area. He became registered as an architect in Michigan in 1945, and he is also registered in Ohio and Pennsylvania.

He is a member of The American Institute of Architects, its Detroit Chapter and the Michigan Society of Architects. He has served as director of the Society.

WANTED—Architect to join staff of national architect-contractor publication. Position requires full knowledge of non-residential construction—some speaking ability — some writing ability. For details write Monthly Bulletin, Box J. J. S.

The
PARAGON
PROJECTED ALUMINUM WINDOW
for Lifetime Beauty,
smooth, care-free performance!

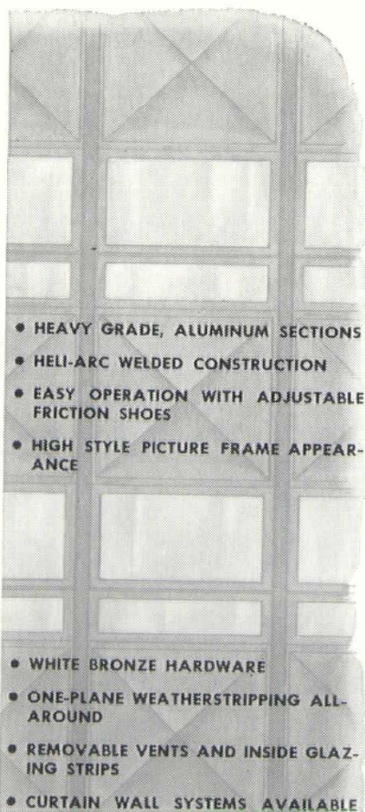
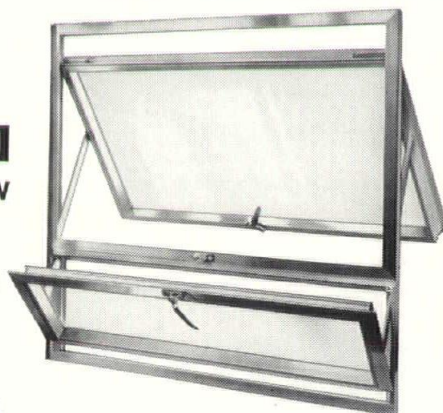

The Paragon by Peterson is a heavy grade aluminum window designed for rugged schoolroom, auditorium and hospital use. Its classic, trim lines complement any architectural style and the wide variety of arrangements and sizes permit easy installation in most every type of commercial project. Curtain wall systems are available in lightwall or heavy grid construction. Peterson engineering service is available for design consultation.

The Paragon is manufactured with joints mitered and heli-arc welded on an unexposed surface to assure a rigid, watertight window. Paragon weatherstripping is a continuous polyvinyl plastic seal in *one plane* completely around the sash vent. Nylon shoes that are adjustable by concealed stainless steel tension springs assure positive positioning of window vents as well as smooth easy operation. Full covering screens available.

For catalog and further information about the Paragon Projected Aluminum Window by Peterson... fill in and mail the coupon below.

Sold in Detroit by
PETERSON DETROIT CO.

Peterson Window Corp.

734-A Livernois, Ferndale 20, Michigan

Please send me, free of charge, further information about the Paragon Projected Window by Peterson.

NAME _____ TITLE _____
FIRM _____
CITY _____ STATE _____

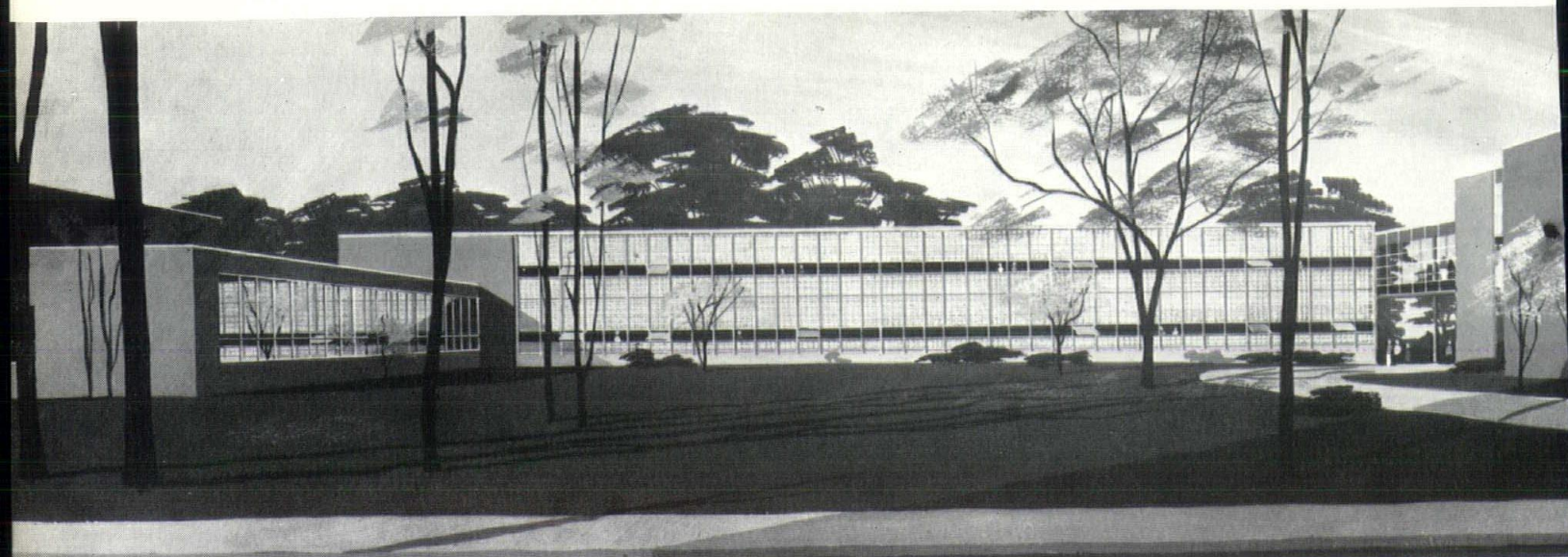

Lens-Art Photo

Five thousand square feet of Thinlite Curtain Wall, extending from grade to roof were used in the construction of this school addition. Because it is so simple in principle, the erector, well-known in the curtain wall field, pronounced it as one of the least complicated. Installation was completed during zero weather without incident

BUILDING A CURTAIN WALL SCHOOL

One of the first on-the-job installations of the revolutionary new Thinlite insulated glass units showing before, during and after

FARMINGTON JUNIOR HIGH SCHOOL ADDITION
Smith • Tarapata • MacMahon, Incorporated, Architects

Interior view shows solar-selecting panels fabricated with lightweight, two-inch thin, hollow, glass units which control light and solar heat by the use of patented solar-selecting prisms impressed on the inside surfaces. The units contain a one-inch air space and have an overall insulating value approximately equal to double glazing

Toledo Photographic Service

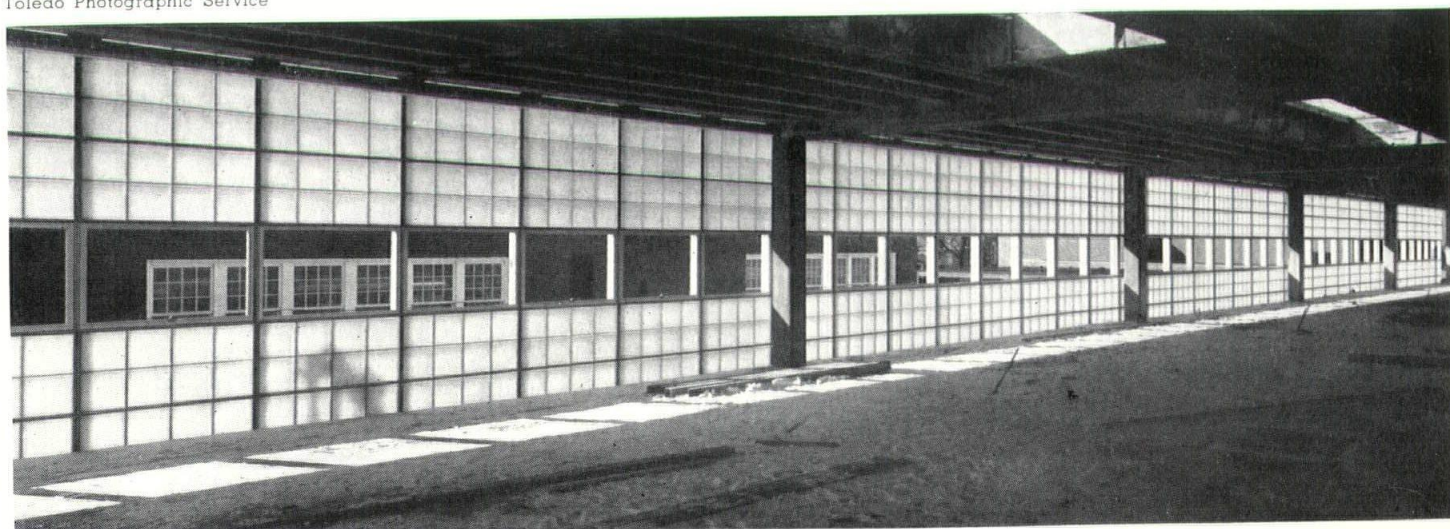

View showing skeleton of building prior to installation of structural aluminum struts. Struts are fitted with "T" shaped galvanized steel gusset plates which are bolted to flanges at spandrels and head sections. All struts come to the job carrying their own Neoprene gaskets. Struts may be used on either the interior or the exterior of the building

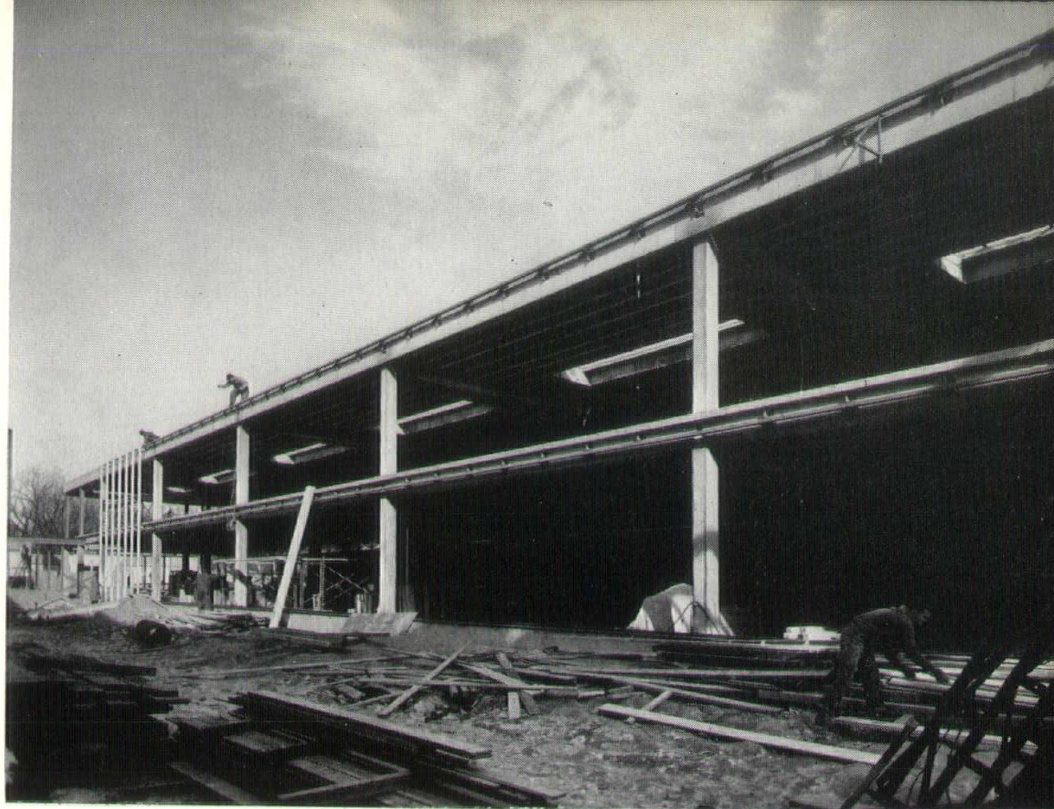

tain wall system of
sembly and installation
RMINGTON, MICHIGAN
mingham, Michigan

The Thinlite Curtain Wall System is designed for use on either a four-foot or five-foot horizontal module. Shown here are standard two-foot by four-foot panels being installed. The perimeter of each panel is designed for interlocking into adjoining panels. Panels are erected in vertical stacks and are bolted to the extruded aluminum structural struts spaced four or five feet on centers. The system includes a line of aluminum parts such as sill, jamb, head members and connectors, to permit building a complete exterior curtain wall

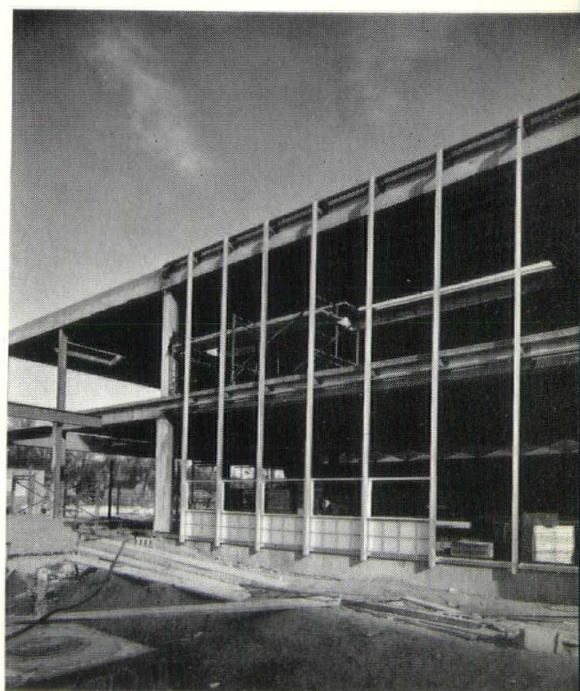

Toledo Photographic Service Photos

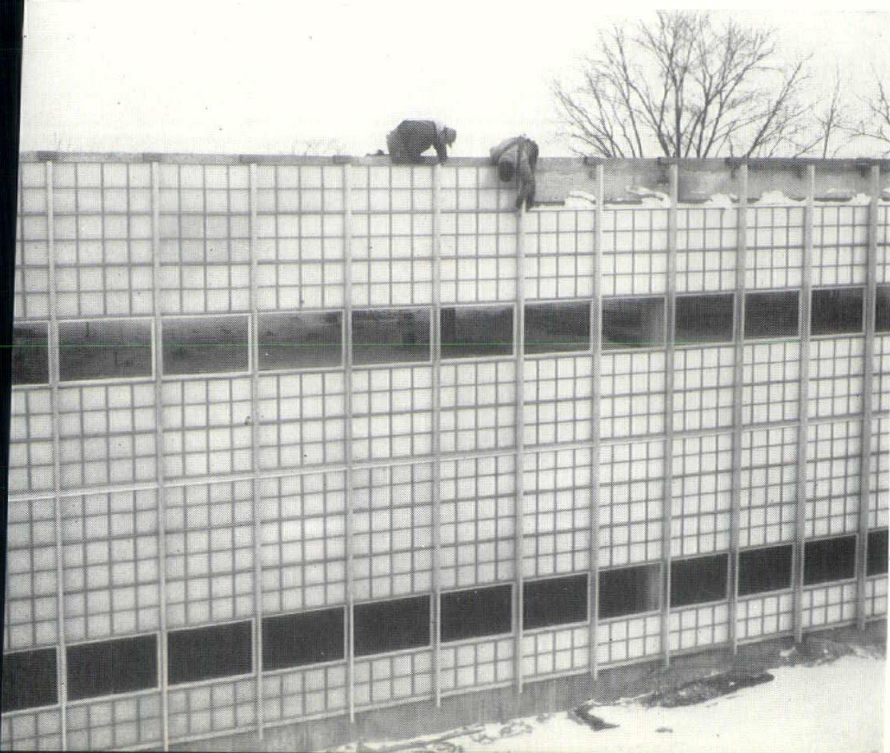

In the development of this Curtain Wall System every effort was made to offer the architect flexibility in design. Thinlite glass panels are available in two types—Thinlite Daylighting Panels (Solar-selecting and clear) and Thinlite Ceramic-Face Glass Panels. Erection of the panels is rapid in winter or summer, and speedy enclosure of the building means that the interior can be completed more quickly despite outside weather conditions. Windows in this installation were projected. However, to give the architect complete freedom of design, special panels are also available in the same modular units—porcelain, mosaic tile etc.

RUBBER and VINYL SEALS

FOR MASONRY JOINTS

Water Seals for cast-in-place construction joints between concrete footings and walls, walls and floor slab, wall section and wall section, and floor slab and floor slab.

Sealing Gaskets for use between sill and coping stones, brick and stone wall panels, masonry wall panels and structural steel members.

Sealing strips for control joints in block constructed walls . . . watertight seals with an inherent, permanent liveliness for use in Michigan and Besser Control Joints.

RUBBER or VINYL WATERSTOPS

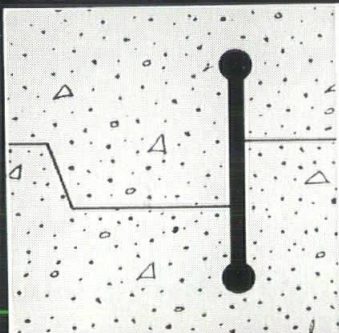

Williams Waterstops are made from Natural Rubber Stock and designed for maximum effectiveness in any type of cast-in-place construction joint. They will bend around corners, and will not crack or tear from shear action. Tensile Test: 3990 lbs., Elongation Test: 650%. Available in rolls up to 80 feet in length. Field splicing is simple. Williams Waterstops can also be furnished in Vinyl or Neoprene for industrial uses where resistance to oil and other injurious wastes is desirable.

EVERLASTIC MASONRY GASKETS

Everlastic Masonry Gaskets are a readily compressible, nonabsorbent Elastomer impervious to water and inert to heat, cold and acids. In masonry joints they permit linear expansion in summer heat, and seal joints against moisture which causes frost damage in winter. Everlastic Gaskets are furnished die-cut to specifications and coated with pressure sensitive adhesive . . . they should be used between sill and coping stones, brick or stone wall panels, and masonry and structural steel members.

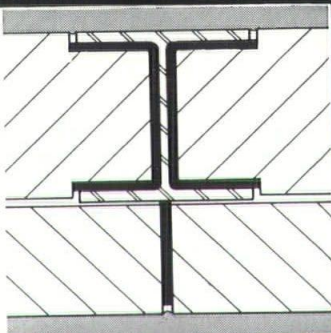

WEATHERTITE for CONTROL JOINTS

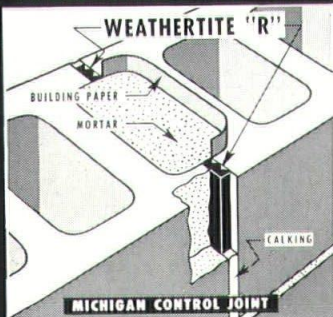

Weatherlite is a specially shaped, nonporous, expanded Polyvinyl Chloride strip which provides multiple, continuous contact surfaces when compressed, and thereby produces the positive pressure contact essential for an effective watertight seal in standard control joints in block constructed walls. Weatherlite is available in two types to meet all requirements. Type "R" is made especially for use in Michigan Control Joints; Type "RB" is made especially for use in Besser Control Joints.

See Sweet's Files, or Write for Information.

WILLIAMS
EQUIPMENT and SUPPLY CO.
456 W. Eight Mile Rd., Hazel Park, Michigan

THE NICHOLS COMPANY SALES AND INSTALLATION

- Burgess-Manning
Radiant Ceiling
- Kalistron Vinyl
Wall Covering
- United States Gypsum:
All Products Including
Airson System
- Owens-Corning Fiberglas
Acoustical Ceilings

Diamond 1-2491

3240 PURITAN AVE. • DETROIT 38, MICH.

EAMES & BROWN, INC.

Established 1910

MECHANICAL CONTRACTORS

- PLUMBING
- HEATING
- AIR CONDITIONING
- VENTILATING

55 E. Pike Street, Pontiac 14, Michigan

Phone: FEderal 3-7195

Bulletin Board

THE ARTIST, PICASSO said that in order to draw well one should learn technique and then forget it, but some critics said that Picasso should learn all over again and remember it.

Picasso's friend and competitor, Matisse was also good at confounding the critics. He told about Madame Picasso's starting divorce proceedings and obtaining a court injunction restraining her husband from touching any of his half-finished paintings—for fear he might intentionally spoil them before a ruling on her alimony demands.

"Who would have known the difference had he spoiled them or not?" Matisse asked.

MARK TWAIN visited Whistler in his studio. "Upon my word, Whistler," said Mark Twain, "I think you and Velazquez are the two greatest painters who ever lived."

"Why drag Velazquez into it?" asked Whistler.

Then Mark began discussing Whistler's painting, bringing his gloved hand dangerously near the wet canvas. "For

Pete's sake, be careful," cried Whistler, "You don't seem to realize that the paint is fresh."

"That's all right," said Mark, "I have my gloves on."

Once Sir Edwin Landser paid Whistler a visit, and observing his studio, said, "How is it you never seem to finish your work? I can't understand artists who leave their paintings unfinished."

"And I can never understand why you ever begin yours," replied Whistler. Whistler was known to have to take it as well as dish it out. One of his dearest enemies was a famous throat specialist. Whistler took his dog to the doctor in London's fashionable district for doctors, asking for an examination because he said the dog's bark seemed hoarse. The doctor obliged, but the next day sent Whistler a note asking him to come and paint his front door.

A friend told Whistler he had spent the day on the banks of the Thames. "I must say the scenery reminded me of some of your lovely paintings," the lady said. "Yes," said Whistler, "nature is improving."

The conceit of Whistler is reminiscent of the story told about Michaelangelo when he was working on his great statue of Lorenzo de Medici, and a critic

said, "Master, your statue is not very like him," to which the Titan replied, "A thousand years hence, who will care whether it is like him or not?"

TO RODIN, the sculptor, a lady once said, "Master, you make it look so easy. Just how do you begin?"

"Yes, it is easy," said Rodin, "all you have to do is to take a large piece of marble and with your chisel you chip off all that you don't want."

A MASTER COUNTERFEITER, after years of labor, finally created his masterpiece—a \$15 bill.

Entering a store, he bought a dollar's worth of merchandise, gave the \$15 bill to the proprietor and waited calmly for his change.

The proprietor, without batting an eyelash, opened his cash register and placed the \$15 bill in it. Then he removed two \$7 bills and handed them to the customer.

WAYNE STATE UNIVERSITY PRESS has published a book that takes its title from an old lumberjack recipe—"Vinegar Pie." The recipe calls for sugar, vinegar, cornstarch, eggs, butter, water and nutmeg. Editor Georgiana Strickland made one, the staff sampled it and said it tasted like lemon pie with a dash of apple cider.

SERVING MICHIGAN ARCHITECTS FOR OVER 75 YEARS

- COMPLETE LINE OF LUMBER & BUILDING SUPPLIES
- CONTRACT HARDWARE

- SAND & GRAVEL
- FACE BRICK
- TRANSIT MIXED BEECRETE

All aggregates meeting requirements of M. S. H. D. for bridge superstructures

J. P. Burroughs & Son, Inc.

625 W. Second Street, Flint, Michigan
Cedar 2-2181

Representative for
• Fenestra, Inc.

specializing in
architectural photography
throughout the midwest

hersey's photographic arts
lansing, michigan
phone tu 2-4556

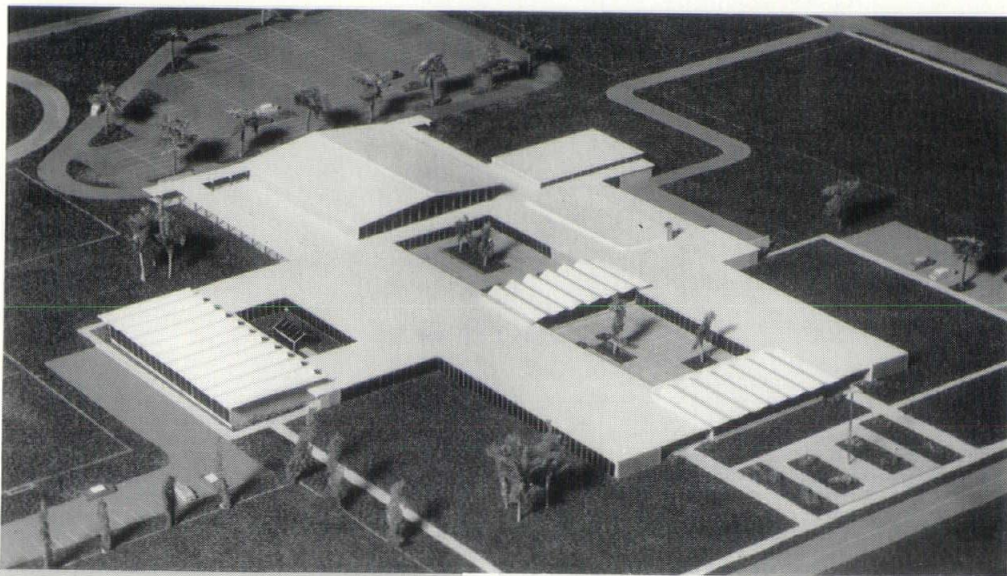

MODEL OF HILLSDALE HIGH SCHOOL
WARREN S. HOLMES — LANSING, ARCHITECT



MR. & MRS. FREDERICK J. B. SEVALD and Mrs. William H. Odell stand before the Botsford Inn Stage Coach dated 1836. Mrs. Sevald was Chairman of the Dinner Dance which was attended by about seventy-five members and guests



LEFT TO RIGHT: George Reynolds, Mr. & Mrs. LaVern J. Nelsen (Mrs. Nelsen is President of WALD), and Mr. & Mrs. James B. Morison

WALD DINNER DANCE, BOTSFORD INN, FARMINGTON, MICHIGAN



ABOVE: Mr. & Mrs. Micheal M. Benalt of New York and their son-in-law and daughter, Mr. & Mrs. Robert G. Showfer. Mr. Benalt won a basket of champagne in a drawing held during the evening



ABOVE: Mr. & Mrs. Harry King and Mr. & Mrs. Maxwell Lewis were among those who enjoyed the dinner dance



ALL PHOTOS BY PHOTO ILLUSTRATORS, INC.

LEFT: Carl A. Scheuffler, Mrs. LaVern J. Nelsen and Mrs. Scheuffler interlocking hands. The Scheufflers were celebrating their twenty-second wedding anniversary at the party

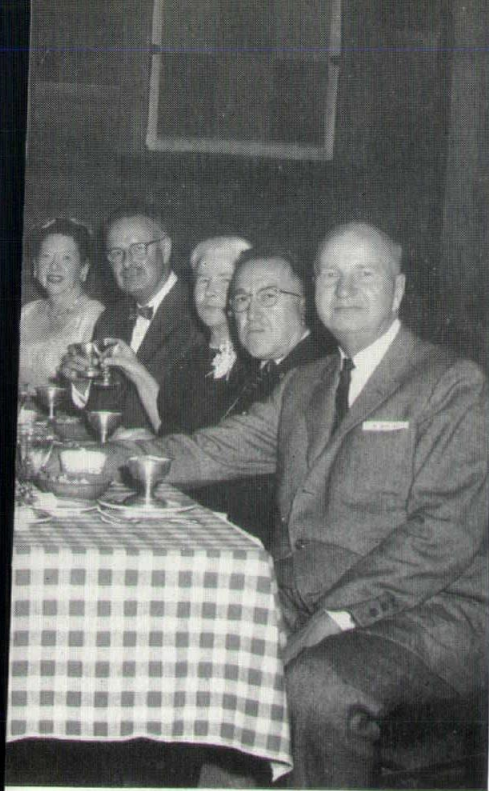

LEFT TO RIGHT: Mrs. Ralph Warner Hammett, Dean Philip N. Youtz and Mrs. Youtz, Prof. Hammett, all of Ann Arbor, and Robert J. West



THE PARTY was held in the Carriage House of Botsford Inn. The inn was once the property of the late Henry Ford



MAY 22, 1959

LEFT, left to right: Mr. & Mrs. Bernard L. Miller, Mr. & Mrs. Frederick J. B. Sevald and Detroit Chapter, AIA, President Robert Frank Hastings and Mrs. Hastings. Mr. Hastings won a Steuben glass vase in a drawing presided over by Mrs. LaVern J. Nelsen

BELOW: Mrs. William H. Odell, Mrs. Talmage C. Hughes, Mrs. Joseph N. French and Mrs. Stanley Fleischaker

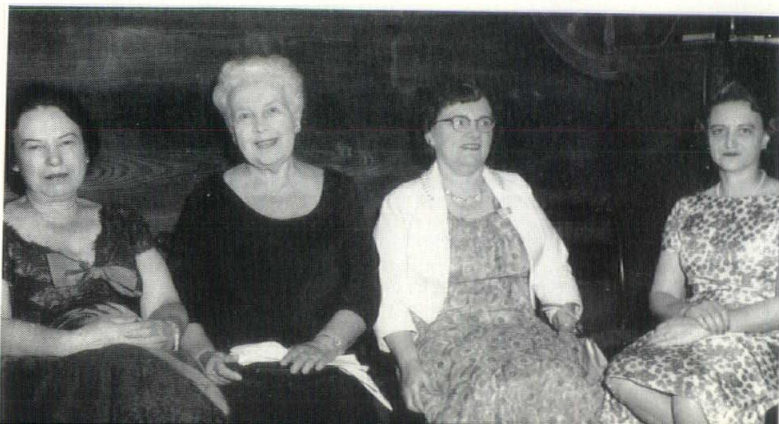

BELOW: Mrs. LaVern J. Nelsen, Mrs. Allan G. Agree, Mrs. Frederick J. Schoettley and Mrs. Hurlless E. Bankes



Golf League Tournament

DESPITE THE INCLEMENT WEATHER, 87 golfers turned out for the seventh annual Detroit Architectural Golf League opener, Tuesday, May 12.

The course played was Washtenaw Country Club, Ypsilanti, Michigan, considered by many as one of the finest in the district.

Among the architects and engineers who played were:

Thurston Jahr, Mike Freeman, Carl Pircher, Charles Lane, Sam Delaney, George Sommers, Ben Rollason, Doug Morris, Ed Samson, Fred Rieke, Dick Sands, Skip Drane, Cy Levine, Trevor Hall, Dick McClurg, Bill Wesolek, Gene Ralls, Chuck Andres, Benson Wood, Don Anderson, Rex Rikicki, Byron Becker, Linn Smith, Jim Morison, Joe Cyr, Ray Perkins, and Sam Ross.

Carl Wienke Photo



GOWANIE GOLF CLUB FROM FIRST TEE. PRO SHOP ON RIGHT

Golf Schedule

- June 9—Gowan Golf Club, Mt. Clemens, Mich.
- July 14—Edgewood Country Club, Commerce Lake Rd., W. Bloomfield Twp., Mich.
- Aug. 18—Grosse Ile Country Club, Grosse Ile, Mich.
- Sept. 15—Plum Hollow Country Club, Detroit, Mich.
- Oct. 13—Dearborn Country Club, Dearborn, Mich.

RIGHT: Gene Ralls, George Sommers and Chuck Andres waiting to tee-off at Washtenaw on May 12

Sam Ross Photo

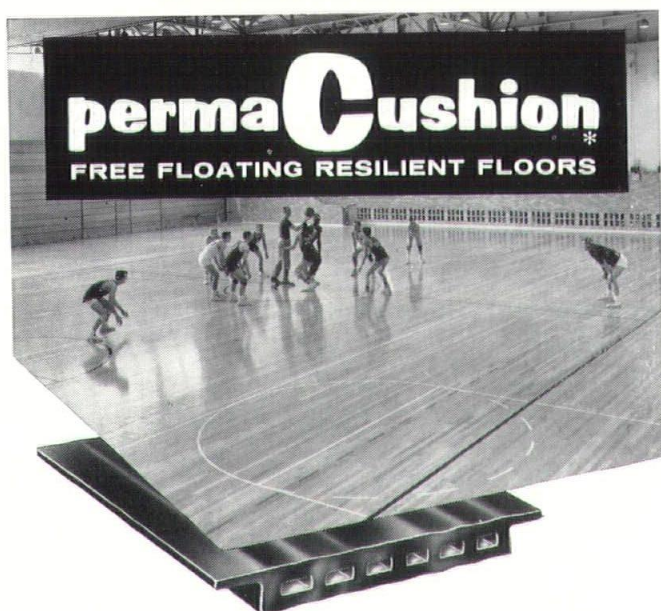

.... actually float on special resilient pads to prevent hardwood flooring and sleepers from contacting slab. Specify PermaCushion to provide dimensional stability and long run economy.

Write or call for full information on the patented PermaCushion floor system.

BAUER-FOSTER FLOORS, INC.

10401 Lyndon, Detroit 38, Mich.

Showroom: 18400 Woodward

Phone: WEBster 3-3623

Phone: TOWnsend 8-4940

INDUSTRIAL and COMMERCIAL
WIRING

W. D. GALE Inc.

ELECTRICAL CONTRACTORS

EST. 1908

Overhead Pole Line Construction
Underground Duct Lines

Electronic Equipment for Locat-
ing Underground Cable Faults

TEXas 4-2300

DETROIT

Bowling League Banquet

SHERATON CADILLAC HOTEL

DETROIT, MICHIGAN

APRIL 24, 1959



ABOVE: Top Brass, left to right: New President Earl Roberts, Treasurer Bill Covey, Banquet Committeeman Tom Moore, Banquet Chairman Iner A. Peterson, new Vice President Jack Smolky, past Vice President Chet Jaros, past President Sam Ross and new Secretary Earl Clatterbuck



LEFT: Winning Team of Smith, Hinchman & Grylls, left to right: Wray Bailey, Robert Gardner, Edward Zajdel, Captain James DuRoss, President Sam Ross, Richard Brehmer and Norman Finzel

All Pictures by Photo Illustrators, Inc.



CLOCKWISE, Foreground: Lyall Askew, Bud Brinkley, Dan Nowak, Robert Calder (partly hidden), Dick Swenson, Dennis Anderson, Ray Covey, Ralph Calder, James Calder, Norman Krecke (Mr. D.A.B.L. himself) and Frank Johnson



ABOVE, left to right: Werner Guenther, Jim Walker, John Martin, Bob Richards, Harward Burton, Bill Bostwick, Sylvester Stone, Walter Kallmes, Urban Woodhouse and Jerry Craig



CLOCKWISE, left to right: Jack McKay, Elmer Palinkas, Erwin Siporin, Fred Harley, Julian Cowin, Louis Huesmann, Jack Hutton, Adam DeMartino, Ernie Baker and Herb Vincent



ABOVE, left to right: Gene Henderson, George Carlisle, Jack Nienstedt, George Diehl, Rudy Jensen, Lamont Van Dell, Bill Maguire, Bob DuRoss, Jim Lynch and Bill McClurg

THE PRODUCERS' COUNCIL, Inc.

NATIONAL ORGANIZATION OF BUILDING MATERIALS AND EQUIPMENT MANUFACTURERS
Official Publication, Michigan Chapter

G. Frederick Muller, President
Eugene Hannum, Vice President
C. Russell Wentworth, Secretary
E. Burton Wolf, Treasurer

OFFICES

6045 John C. Lodge Expressway
Detroit 2, Michigan
TRinity 2-4500 — Extension 48



TAKE OFFICE JULY 1ST

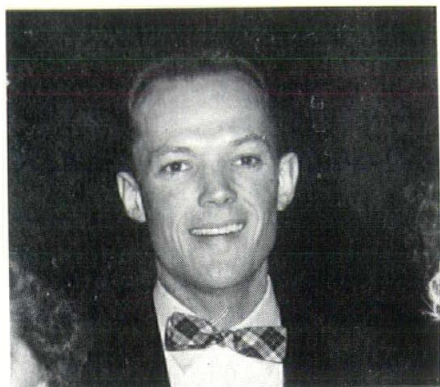

PRESIDENT HANNUM

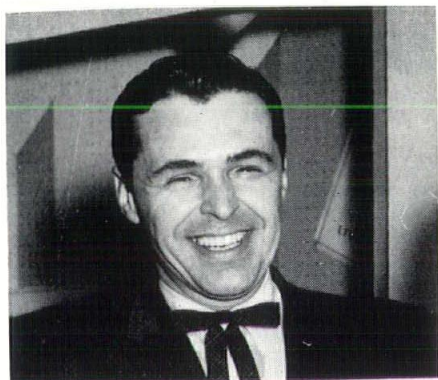

VICE PRESIDENT WENTWORTH

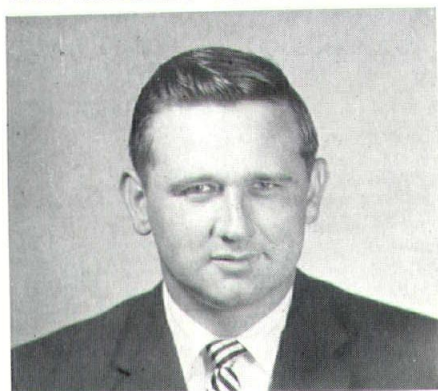

SECRETARY ADAM



TREASURER PARKER

NEW OFFICERS ELECTED at our annual business meeting held at the Pick-Fort Shelby Hotel, Detroit, on May 11, 1959, were: Eugene Hannum of Armstrong Cork Co., President; C. Russell Wentworth of Modernfold Door Sales Co., Vice President; Robert J. Adam of Dow Chemical Co., Secretary; Edward S. Parker of United States Plywood Corp., Treasurer.

Among those who attended the dinner were Henry Clay Hall, Aluminum Co. of America; Bill Snure, Unistrut Detroit Service Co.; Gene Hannum, Armstrong Cork Co.; Fred Muller, Pittsburgh Plate Glass Co.; Russ Wentworth, Modernfold Door Sales Co.; Charlie Trambauer, Air Systems, Inc.; John Gabel, Kentile, Inc.; Roy Berger, Mastic Tile Corp.; Dick Pass, Armstrong Cork Co.; Ernie Baker, Michigan Consolidated Gas Co.; George Hamilton, Mosaic Tile Co.; Charlie Thornton, Pittsburgh Plate Glass Co.; Jim Patterson, B. F. Goodrich Flooring Co.; Pete Hambleton, Kentile, Inc.; Jack Sterling, Structural Clay Products Inst.; Bob Mosier, Structural Clay Products Inst.; Ed. Walsh, F. E. Schundler Co.; Ed. Parker, U.S. Plywood Corp.; Charlie Mock, Kaiser Aluminum & Chemical Sales, Inc.; Paul R. Marshall, elder statesman; Sam Burtman, Century Brick Co.; Manny Wolfe, E. Burton Wolfe & Assoc.

OVER ONE HUNDRED ARCHITECTS and other executives of the building industry attended a dinner and informational meeting sponsored by the Armstrong Cork Co., Service Art Plastering Co. and The Federal Floor Co. on April 29, 1959 at the Ft. Shelby Hotel, Detroit. William M. Taliatferro opened the meeting by welcoming those present.

Armstrong's new time-design rated acoustical ceiling "Fire Guard" was ably presented in detail by M. E. Hannum. One "Fire Guard" assembly was given a two-hour rating and another a four-hour rating by the Underwriter's Laboratories after extensive tests as to their ability to "afford protection against the passage of flame or dangerous transmission of heat."

(Continued on Page 45)

MEMBERS

Aluminum Company of America
American Air Filter Company
American Olean Tile Co.
American Radiator & Standard Sanitary Corporation
Armstrong Cork Company
Barrett Div. of Allied Chemical Corp.
Congoleum-Narin, Inc.
Cupples Products Corp.
Day-Brite Lighting, Inc.
E. Burton Wolf & Associates
Devco & Reynolds Co., Inc.
Truscon Laboratories
Dow Chemical Co.
Fenestra, Incorporated
Fiat Metal Mfg. Company
Louis T. Ollesheimer & Son
Glynn-Johnson Corporation
B. F. Goodrich Flooring Co.
E. F. Hauserman Company
Hillyard Sales Co.
Inland Steel Products Co.
Johns-Manville Sales Corp.
Kaiser Aluminum & Chemical Sales, Inc.
Kawneer Company
Kentile, Inc.
Koppers, Inc.
L. C. N. Closers, Inc.
Libbey-Owens-Ford Glass Co.
D. D. Burford & Company
Mastic Tile Corp.
Michigan Architectural Woodwork Assn.
Minneapolis-Honeywell Regulator Co.
Modernfold Door Sales Co.
Mosaic Tile Company
Natco Corporation
Otis Elevator Company
Overhead Door Corporation
Owens-Corning Fiberglas
Pittsburgh Plate Glass Company
Reynolds Metals Company
Robertson, H. H. Company
Rohm & Haas Company
Sargent & Company
F. E. Schundler & Company
Sparta Ceramic Company
R. C. Faulwetter
Structural Clay Products Company
Timber Structures, Inc.
Truscon Steel Division—Republic Steel Corp.
Unistrut Detroit Service Co.
United States Ceramic Tile Co.
United States Plywood Corp.
Detroit Partition Company
Universal-Rundle Corp.
Uvlade Rock Asphalt Company
Azrock Products Division
Valley Metal Products Co.
Litewall Company
Vermont Marble Company
Detroit Marble Company
Westinghouse Electric Corp.
Wheeling Corrugating Co.
Winco Ventilator Co., Inc.
Century Brick Co.
Zonolite Company

ASSOCIATED MEMBERS

American Gas Association
Michigan Consolidated Gas Co.

HONORARY MEMBERS

Mr. Paul R. Marshall
Mr. Louis T. Ollesheimer

INFINITY OF DESIGN — by Sam Burtman, Century Brick Company

WHEN YOU UTILIZE CLAY MASONRY it is possible to take a small clay unit and make up over 21,000 different designs from a stack of four bricks, and with additional units the variety of designs is practically limitless.

In selecting a building material to solve an architectural design problem, three things must be taken into consideration: Aesthetic, engineering and economic criteria. Many times certain criteria are predetermined because the building must harmonize with an existing plant. As the designer, you must now impose standards in each of these fields.

Following briefly are the essential aesthetic tools available to the designer using clay masonry:

UNIT COLOR

Natural color structural clay products are produced in a wide range from the pure tones of pearl grays or creams, through buff, golden and bronze tints, to a descending scale of reds, down to purple, maroon and gunmetal black. Other colors can be obtained from glazing.

TEXTURE

The surface effect or appearance of the unit apart from its color is the texture. The degree of texture ranges from fine through medium to coarse. The principal textures are smooth, matt face with vertical or horizontal markings, rugs, barks, scored, stippled, sandmold, waterstruck, sandstruck and rockface.

Texture may be introduced into the wall also by six types of joints in common use. These are: Concave joint, V joint, weather joint, flush joint, struck joint and raked joint.

For best resistance to rain penetration use a concave or a V joint which compresses the mortar tightly against the masonry units.

PATTERNS

The conventional bond patterns in which brick masonry are laid are well known. These are running bond, common bond, common bond with Flemish headers, Flemish bond, English bond and Dutch bond. More recently, a wide variety of contemporary pattern bonds have evolved, which add to the texture of the wall by recessing headers or stretchers. Some examples are: Protruding stretchers, protruding headers and contemporary Flemish bond.

MORTAR COLOR

The pronounced effect of the appearance of the finished wall can be obtained by using a colored mortar. It may be colored in a wide spectrum to blend with the color of the clay unit or to contrast with it. Mortar colors should consist of inorganic compounds and,

with the exception of carbon black, should not be used in quantities exceeding 10 to 15 per cent of the weight of the cement. The use of carbon black should not exceed 3 per cent of the weight of the cement.

In general, best results may be obtained through the use of white sand and white Portland cement. Some manufacturers of masonry cements incorporate mortar coloring in the cement at the plant, which permits accurate control and uniform dispersion of the color materials. This procedure is recommended to obtain uniformity of mortar color.

FLEXIBILITY

It is difficult to obtain the design flexibility in any other medium that the variety of colors, textures, patterns and sizes available in clay masonry permit.

Consider a stack of four brick, all the same size and texture, and laid out with the same mortar joint type, color and thickness, but each unit being a different shade of the same basic color. There are four factorial or 24 different arrangements of those four units. The stack can be laid in six different types of mortar joints; so there are 6 times 24 or 144 combinations possible. Considering fine, medium and coarse variations of 10 textures, the units might have any one of 30 textures. Now there are 144 times 30 or 4,320 possibilities. The units may have any one of five face dimensions, bringing the number of combinations to 21,600. The mortar joint colors and thickness may also be varied considerably.

You can see, then, that the number of possibilities for the four original brick approach infinity, especially since the color of the units need not be limited to four. Infinite variety for aesthetic expression partially explains the enduring acceptance of clay products.

In considering engineering, masonry walls can be constructed in several ways. Veneer, solid, cavity wall or reinforced brick masonry (RBM).

The cavity wall consists of two tiers or wythes of masonry separated by a continuous air space not less than 2 inches wide. The two wythes are connected by metal ties. The exterior or facing wythe is always a nominal 4-inch thickness, while the interior may be 4, 6 or 8 inches, depending upon the requirements of the structure, such as height of wall and loads to be carried. The nominal overall thickness of cavity walls may be 10, 12 or 14 inches when the air space is maintained at a nominal 2 inches.

The air space increases the resistance to heat transmission of cavity walls. Usually an increase of over 25 per cent

in insulating properties is found for un-ventilated cavity walls compared with solid walls of the same material.

The overall heat transmission coefficient (U) for a 10-inch cavity wall with various types of inferior finishes and insulations ranges from 0.36 for a plain brick and brick wall, and it goes down to 0.15 when using furring, 1 inch blanket insulation, 3/8 inch gypsum lath and 1/2 inch plaster.

The resistance to sound transmission of homogeneous walls is known to be a factor of the weight per unit of the wall. The sound transmission loss of cavity walls may be expected to be equivalent to that of solid walls of the same weight per square foot; that is, of the order of 50 to 55 decibels.

The 19 story Veterans' Administration Hospital, by Alfred Hopkins & Associates, Architects, in New York City is claimed to be the record height for cavity wall construction.

The nominal 10 inch cavity wall has ample strength for normal loading conditions of residential and office classes of occupancy.

Reinforced brick masonry, RBM, has been in use over 140 years. It has been used for a wide variety of structures. However, in the last thirty years its greatest use and development has been experienced in the seismic areas of the Pacific Coast area, where it is one of the recognized and most widely used types of construction designed to resist the lateral forces produced by earthquakes. RBM has been used in large industrial and commercial buildings (warehouses, power plants, stores and factories), public schools, hospitals, churches, public buildings and many more.

St. Hedwig's Church in St. Louis, designed by J. T. Golabowski, incorporates twin 65-foot reinforced girders to span the nave and sanctuary, keeping them free of interior columns. The RBM girders are 17 inches thick and just over 10 feet deep. The clerestory proportions dictated the depth. Six No. 9 and six No. 10 bottom bars were used for tensile reinforcing. Two No. 7 and two No. 8 bars provided top reinforcement for compression. Ten No. 4 stirrups were placed at each end of the girders for web stiffening.

This type of construction not only retained the character of the church but it was the most economical solution for the design.

The square foot wall cost for masonry can range from \$3 to \$7. This provides a material with a greater flexibility of design at a lower cost than competitive materials at a higher cost.

Products News

The need to control sound transmission has become an important factor in building design. Suspended ceiling constructions were formerly tested in a way similar to partition constructions.

This method did not measure the sound transmission characteristics of acoustical products and systems with the required accuracy because the test method did not simulate practical job conditions. For example—in most cases a single piece of material was used so that sound leakage through joints of normal construction was not considered. Also, the material tested was mounted in a vertical wall and a standard ceiling construction could not be used. Finally—no accurate prediction of the sound transmission loss resulting from sound going through a suspended ceiling, over the top of a ceiling high partition, and down through the suspended ceiling on the other side, could be made since there was no way of determining the effect of plenum depths or the absorption of the back of the suspended tile on final results.

Recognizing these weaknesses, the Acoustical Materials Association has sponsored the development of a new test method.

This new method, called the two-room method, uses a standard suspended ceiling construction, with a ceiling high partition having a high sound transmission loss rating separating the two rooms.

From the test data developed to date some rules of thumb are emerging that can help substantially in design considerations. These are:

1. There is a greater difference in the quality of acoustical products to prevent transmission of sound than to absorb sound.
2. Control of sound transmission at low and middle range frequencies is a more critical measure of product performance than at high frequencies.

3. The overall effectiveness of a construction such as an acoustical ceiling and partition is generally only as effective as the weakest link in that construction.

Product data is now being developed for all member companies of the Acoustical Materials Association using the new two-room test method.

Test results on Celotex Acoustical products and systems is available from the Celotex Corporation, Chicago, Illinois and from the R. E. Leggette Company in Dearborn, Michigan, (also from the R. E. Leggette Company in Jackson and Saginaw, Michigan), and the Leggette-Michaels Company in Grand Rapids, Michigan.

HORN FUEL & SUPPLY CO., one of Detroit's oldest and largest building materials dealers, has moved their East Side Yard to new quarters at 575 S. Eton in Birmingham, Michigan.

The continuing expansion of construction in the metropolitan Detroit area and the completion of the new expressways prompted the company to move to their new location. As expressed by Robert W. Horn, president of the firm: "We are now in a better position to service expanding building activities, with quicker delivery and more efficient service to our customers—our chief aim."

Horn Fuel & Supply Co. was established in 1931 by Henry F. Horn who stimulated an expansion program which continues today. Since then the Horn Fuel & Supply Co. has become one of the leading building material suppliers in the Detroit area, offering a complete line of builder's supplies both retail and wholesale. With Mr. Horn's death in 1952, his son Robert has continued to direct the company toward further growth and development.

At the new Birmingham location, and the Main Yard and Office at 9133 Hubbell, the company presents a one-stop center for those in the building industry—handling a complete line of masonry and plaster materials, plus many building specialties.



VICE PRESIDENT COLE

FRANK O. COLE, JR. has been appointed vice president in charge of sales of Briggs Manufacturing Company, according to A. D. Blackwood, president. He had been general sales manager of the company for the past two years.

Cole joined the company in 1949 starting in Detroit as sales correspondent. He was transferred to New York State as regional manager the following year. Later he became district sales manager of the Midwestern district with offices in Chicago and subsequently became district sales manager of the Eastern district with offices in New York City.

A native of Detroit, Mr. Cole attended Michigan State University and is a veteran of World War II. Briggs manufactures a complete line of Beautyware plumbing fixtures.

M. C. HANISCH, JR., president of Unit Structures, Inc., of Peshtigo, Wisconsin, and H. Ernest Deleth, president of the N. V. Nemaho Company of Doetinchem, Holland, announce that their timber laminating companies, two of the world's foremost, have joined in an agreement which grants to each firm exclusive rights to the other's manufacturing processes, machinery, equipment, as well as technical, engineering and research information.

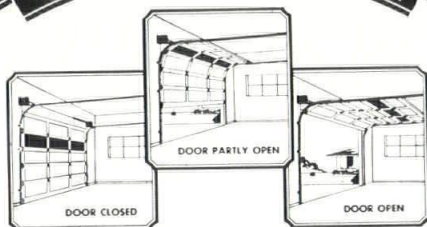

Opens Up Completely Out of the Way

Overhead Door Co. of Detroit Inc.

NEWLY AUTHORIZED DISTRIBUTOR

Arthur S. Hasty

DI. 1-9873

DOORS FOR GARAGE • FACTORY • WAREHOUSE

6340 Fenkell • Detroit 38 • Michigan

The working agreement establishes the basis for joint enterprises outside the United States.

Nemaho's architectural and engineering catalog presently is printed in Dutch, English, French and Spanish. South America already represents a growing market for Nemaho products.

The Nemaho Company was founded in 1918 by German inventor Otto Hetzer, who invented the glue laminating process in 1906. The present management acquired the facilities in 1934. Through its research and development program, Nemaho has made substantial improvements in methods, machinery and equipment which have led to new and exciting applications for glued laminated structural members.

Unit Structures, Inc., was founded by the late M. C. Hanisch, Sr., who once was employed by Hetzer as an architectural engineer. Hanisch came to the United States following World War I and settled his family in northern Wisconsin. He envisioned a great potential market in America for Hetzer's glued laminated construction. Unit Construction was organized in 1934 with the help of Peter Thompson, a founder of the Thompson Brothers Boat Manufacturing Company of Peshtigo, Wisconsin.

After several expansions of its Peshtigo facilities, Unit built a second plant at Magnolia, Arkansas, near some of the nation's finest stands of Southern Pine which is used almost exclusively by Unit because of its bending quality, high strength and facility for finishing in any stain or color.

UNVEILING of a new type of gas-fired air conditioner highlighted a recent conference of dealers in home comfort equipment, at the Whittier Hotel, Detroit. The meeting was held by the Detroit Branch of Bryant Manufacturing Company to acquaint area outlets with the principle and operation of this innovation and with other methods of heating and cooling equipment.

"Introduction of a residential gas-fired air conditioner culminates over 10 years of research in this field," said David W. Hoppock, vice president and general sales manager from the firm's Indianapolis headquarters. "Consistent with the research policy of Bryant, every conceivable design was evaluated thoroughly before reaching a decision.

"The unit developed is entirely air-cooled, quiet and automatic in operation. It is practical for add-on application to existing furnaces as well as with new heating plants," Hoppock continued.

Based upon the successful performance of prototypes, Bryant started producing "hand-made" machines early in 1958. In cooperation with gas utilities, 69 units were operated in residences across the country.

Home owners and utility personnel participating in the field tests were enthusiastic. Service department people have commended the simplicity of the Bryant unit. They are favorably impressed with the nearly service-free performance and report that, wherever required, servicing was easy.

Users liked the comfort maintained in their homes even during the hottest weather. Freedom from water connections, irritating operating noises, and cooling tower problems have tended to popularize the unit.

Based on results of the 1958 field tests, minor modifications were incorporated in the final design, now in production. In this new system an air-cooled absorption refrigeration machine, installed outdoors, produces chilled water and pumps it through a coil package mounted in the furnace duct system inside the house. No cooling tower and no water supply is required.

Motors for the fan and circulating pump operate on ordinary 110v house wiring. The equipment can be adapted to any type of gas. Conventional cast iron burners, thermostat, and standard automatic controls are used.

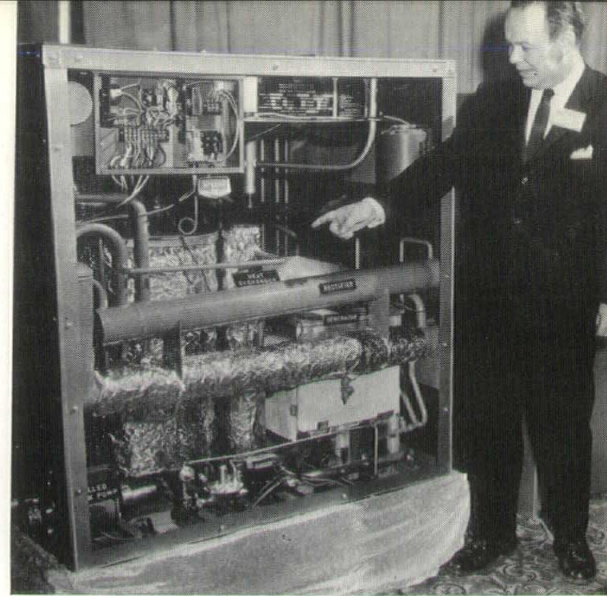

New Bryant Air Conditioner being demonstrated by Vice President David W. Hoppock

The initial, three-ton capacity model will be augmented next year by a larger model. "Much of the limited, early 1959 production went to gas utilities and distributors who participated in the 1958 field test program," Hoppock said.

BRENNAN COMPANY has taken over and will continue the operations of W. E. Wood Company, general contractors of Detroit. Address and telephone number remain the same.

(Continued from Page 42)

It is reported that these new ceiling tiles by Armstrong eliminate the need for intermediate fire-stops, save construction time and lower building costs. "Fire Guard" acoustical tiles are available in Fissured, Classic or Full Random designs.

Other meetings covering "Fire Guard" were arranged by Armstrong acoustical contractors at Battle Creek, Grand Rapids, Lansing, Saginaw, Michigan and Toledo, Ohio.

Complete information about "Fire Guard" can be secured from Armstrong Cork Co., 321 West Lafayette Ave., Detroit 26, Mich., WO. 3-5670.

PAGEL'S

INCORPORATED

681 MONROE AVENUE
DETROIT 26, MICHIGAN
WO. 1-0472 — 1-9239

*Photo Engravers
for A.I.A. Monthly Bulletin
Michigan Society of Architects
and
National Architect*

Superior

MATERIALS

WORKMANSHIP

SERVICE

Westover-Kamm Company

ARCHITECTURAL WOODWORK

MOVABLE OFFICE PARTITIONS

General Office & Factory,

710 Livingston St., Bay City, Michigan

Telephone TWinbrook 3-6558

Detroit Office:

1003 Donovan Building, Detroit 1, Mich.

Telephone WOodward 2-1001

INCLUDE A SPRINKLING SYSTEM IN YOUR PLANS



AND BE SURE TO SPECIFY A

Miller Sprinkling System!

Eliminates lawn sprinkling labor entirely. Saves up to 50% in water consumption. Enhances building beauty with lawn perfection.

Available to Architects and Engineers . . . A complete sprinkling system design and specification service . . . including cost estimates (firm or budget). Call today . . .



A. J. MILLER, INC.

1320 N. Campbell Rd. • Royal Oak • LI 2-8400

*The
most*

complete

line of

gas heating

equipment

in the

nation

DISTRIBUTED BY

bryant

manufacturing company

31191 Stephenson Hwy. at Midland • Madison Heights, Mich.

JOHN E. GREEN CO. INCORPORATED

50th Anniversary Year

MECHANICAL CONTRACTORS

PLUMBING, HEATING

INDUSTRIAL PIPING

FIRE PROTECTION SYSTEMS

220 Victor Avenue • Detroit 3

TOwnsend 8-2400

MSA, AIA

MICHIGAN SOCIETY OF ARCHITECTS AMERICAN INSTITUTE OF ARCHITECTS

Roster of Offices in Michigan, Total 283
May 15, 1959

Editor's Note: we solicit the assistance of the architectural offices in Michigan for corrections or additions to this list.

ADRIAN

Faulhaber, Francis A., 128 E. Maumee CO. 2155

ALBION

Dean, Frank E., 219½ S. Superior 2011

ANN ARBOR

Albano & Olencki, 1158 Pomona Rd. NO. 3-5558

Anicka, W. T. & Assoc., 2300 Washtenaw NO. 2-4481

Colvin, Robinson, Wright & Assoc.,
206 E. Huron NO. 2-4501

Daniels Associates, 3382 Washtenaw NO. 8-6979

Davis, Kainlauri, MacMullan & Assoc.,
2300 Washtenaw NO. 2-2301

Hammett, Ralph W., 485 Riverview Dr. NO. 2-1470

Kasurin & Kasurin & S. R. Bragg, State Bank
& Trust Bldg. NO. 3-4613

Lane, Charles W. & Assoc., 3366 Washtenaw NO. 3-0586

Lanterman Assoc., 209 E. Washington St. NO. 2-5457

Livingston, James H., 3384 Washtenaw NO. 8-6796

Loree, Douglas, 120 N. 4th St. NO. 2-7404

Metcalf, Robert C., 1052 Arlington Blvd. NO. 3-1417

Sanders, Walter B., 99 Barton North Dr. NO. 2-9202

Tanner, Thomas S., 308-10 S. State St. NO. 3-1700

Zrmack, Fred E., 3382 Washtenaw NO. 8-6979

BATTLE CREEK

Binda, Guido A., 231 Capital Ave., N.E. WO. 8-6171

Broecker, Erwin L., 327 Capital, N. E. WO. 4-7784

Burgess, John H., 128 Lakeview WO. 8-6876

Haughey, Black & Williams, 616 Post Bldg. WO. 8-8179

Sarvis, Lewis J., 258 Champion WO. 2-4411

BAY CITY

Brysselbout, Starke & Assoc., Inc., 813 E.
Midland, P.O. Box 748 TW. 5-5914

Goddeyne, Joseph C., 417 Bay City Bank Bldg. TW. 5-5453

Morris & Wesolek, 55 Bay Shore Dr. TW. 3-2360

BENTON HARBOR

Niephaus & Hatfield, 1125 Pipestone WA. 5-0821

Van Dongen, H. W., 250 Colfax WA. 6-7083

BIG RAPIDS

Sleeper, Charles E., 312 Oak St. 1990

BIRMINGHAM

Begrow & Brown, 28 Maywood Rd. MI. 6-8877

Bissell, Edward E., 1184 Edgewood MI. 4-5093

Bliven, A. Robert, 148 S. Woodward MI. 6-9710

Conn, James W., 30855 Southfield Rd. MI. 6-5005

Dworski, Joseph, 1080 N. Woodward MI. 6-0616

Frost, Wallace, 227 N. Bates MI. 4-6711

Keyes, Hugh T., 259 Dainef MI. 4-0745

Loizon, John W., 245 Hunter Blvd. MI. 7-0150

Moffett, Paul, 500 E. Lincoln MI. 6-2600

O'Dell, Hewlett & Luckenbach, 950 Hunter Blvd. JO. 4-5697

Saarinen, Eero & Assoc., 1300 N. Woodward MI. 4-0026

Schowalter, Leo J., 1562 Fairway MI. 4-1158

Smith, Linn, Associates, Inc., 894 S. Adams MI. 6-3700

Stickel, Jaroszewicz & Moody, 286 E. Brown St. MI. 6-7000

Tuttle, Edward X., Jr., 30801 Northgate Dr. MI. 6-9772

Yamasaki, Minoru & Assoc.,
1025 E. Maple Rd. MI. 6-8400

BLOOMFIELD HILLS

Dezur and Reese, 1542 Woodward MI. 6-9030

Swanson Assoc., Inc., W. Long Lake Rd. MI. 4-2440

Tarapata & MacMahon, 1519 Woodward Ave. MI. 6-8444

CHELSEA

Lindauer, Arthur L., 260 Fletcher Rd. GR. 9-7124

DEARBORN

Bennett & Straight, 23830 Michigan CR. 8-7500

Cuthbert & Cuthbert, 22208 Ford Rd. LO. 5-9420

Cyr, Joseph, 4801 Williamson Ave. TI. 6-4641

Davis, Stanley J., 2150 Elmdale LO. 2-4033

Jahr-Anderson-Machida Assoc., Inc.,
15011 Michigan TI. 6-8113

LaRoy, Wesley, 21904 Michigan LO. 3-0258

MacGregor & Sherman, 1824 Grindley LO. 1-9303

Owens, S. L., 22101 Tenny LO. 1-3136

Schulz, Benjamin & Assoc., 22222 Ford Rd. LO. 5-1122

Storrer, Bradley R., 22148 Michigan LO. 2-3900

Vicary, Harry C., 22148 Michigan LO. 1-0028

DETROIT

Agree, Charles N., Inc., 14330 W. McNichols, 35 DI. 1-8434

Bankes, Hurlless E., 3010 Puritan, 38 DI. 1-2594

Basso, Victor J., 301 W. 8 Mile Rd., 3 TO. 9-2432

Bauer, Leo M. & Assoc., 534 Free Press Bldg., 26 WO. 1-1874

Becker, Byron H., 1210 David Stott Bldg., 26 WO. 2-2695

Beneicke & Lorenz, 19740 James Couzens, 35 VE. 8-7060

Beyster, H. E. Assoc., Inc.,
700 Griswold Bldg., 26 WO. 1-7182

Black, Kenneth C. & Assoc., Inc.,
1213 Majestic Bldg., 26 WO. 1-4259

Blakeslee, L. Robert, 18218 Stoepel, 21 UN. 3-3888

Boddy, Benjamin & Woodhouse, Inc.,
28 W. Adams, 26 WO. 1-2386

Bouscher, Omer C., 14150 Mayfield, 5 LA. 6-3073

Broecker, Erwin L., 22128 Grand River, 19 KE. 2-8050

Brown, H. Sanborn, 14045 W. Seven Mile Rd., 35 DI. 1-3307

Calder, Ralph R., 1212 Kales Bldg., 26 WO. 3-6333

Calder, Robert F., 18100 Greenlawn, 21 UN. 1-5174

Cianciolo, Anthony, 16855 Edinborough, 19 KE. 2-2570

Clark, Erroll R., 4130 W. McNichols, 21 UN. 4-4762

Confer, Earl L., 14000 Strathmoor, 27 BR. 2-1120

Cox, Frank E., 18136 Snowden, 35 UN. 3-7257

Crane, Kiehler & Kellogg, 112 Madison, 26 WO. 2-2749

Des Rosiers, Arthur, 15850 James Couzens, 38 UN. 4-2500

Diehl & Diehl, 120 Madison, 26 WO. 5-1872

Dise, J. Ivan & Paul F. Schelp Assoc.,
2631 Woodward, 1 WO. 1-4789

Dolgnier, Rollason & Rokicki, Architects &
Engineers, Inc., 10231 Puritan, 30 UN. 4-4860

Donaldson & Meier, 16040 W. McNichols, 35 BR. 3-7840

Feig, Irvin D., 7777 W. Chicago, 4 WE. 3-8853

Fisher, Harold H. & Assoc., 18550 E. Warren, 36 TU. 4-6990

Fortney, Ralph, 914 Francis Palms Bldg., 1 WO. 2-2760

Fuger, Frederick, 160 MacMullan,
Grosse Pointe 36 TU. 2-7030

Gabler, Cornelius, L. T., 3300 Book Bldg., 26 WO. 3-8963

Giffels & Rossetti, Inc., Architects & Engineers,
1000 Marquette Bldg., 26 WO. 1-2084

Gruen, Victor & Assoc., Inc.,
2100 Industrial Bank Bldg., 26 WO. 5-7855

Habermas, Carl R., 415 Brainard, 1 TE. 1-9898

Hardy, Jack L., 19940 Conant, 34 TW. 3-1121

Harley, Ellington & Day, Inc., Architects and
Engineers, 153 E. Elizabeth, 1 WO. 2-7080

Havis, Samuel P., 13849 W. Eight Mile Rd., 35 UN. 4-7004

Hawthorne & Schmiedeke, 14011 Fenkell, 27 BR. 3-1460

Herman & Simons, 632 Lafayette Bldg., 26 WO. 2-8788

Hughes, Talmage C., 120 Madison Ave., 26 WO. 1-6700

Ilgenfritz, H. D., 605 Park Ave. Bldg., 26 WO. 3-0072

Johnson, Nathan, 2512 W. Grand Blvd., 8 TY. 8-7223

Kagawa, Wallace K., 18635 James Couzens, 35 DI. 1-0623

Kahn, Albert, Assoc. Archts. & Engrs., Inc.,
345 New Center Bldg., 2 TR. 1-8500

Kallmes, John L., 508 Park Ave. Bldg., 26 WO. 1-7073

Kapp, William E., 1842 Buhl Bldg., 26 WO. 2-5415

Kasurin & Kasurin,
1501 Cadillac Square Bldg., 26 WO. 1-8638

MEMBER



MARBLE INSTITUTE OF AMERICA, INC.

WOLVERINE MARBLE CO.

DOMESTIC & IMPORTED MARBLES FOR ALL FINE BUILDING PROJECTS

Service
Since
1923

OFFICE & FACTORY

14269 FLEMING AVE.

AT DET. T. R. R.

DETROIT 12, MICHIGAN

T O W N S E N D 8 - 7 1 1 3

BENJ. A. CAPP
President

UNISTRUT DETROIT SERVICE COMPANY

Michigan Distributors of
World's Most Flexible
All-Purpose Metal Framing

- STORAGE RACKS
- CONCRETE INSERTS
- STEAM PIPE SUPPORTS
AND ROLLERS
- PIPE CLAMPS
- BUS DUCT SUPPORTS
- PORCELAIN & MAPLE CABLE
INSULATORS & SUPPORTS
- OFFICE PARTITIONS
- AND A THOUSAND
OTHER UTILITIES

4045 Second St., Wayne, Michigan
P. O. Box 711
Phone: Parkway 2-1400

ARCHITECTS SPECIFY **PLYWELSH** PREFINISHED PRODUCTS

The Greatest Prefinished Paneling Package on the Market Today

See our animated display at *Showcase, Inc.* Birmingham

Now Available

PLYWELSH ARCHITECTURAL KIT

Complete specifications and samples on
prefinished hardwood panels and mouldings

MANUFACTURED BY WELSH PLYWOOD CO., DIVISION OF E. L. BRUCE CO., MEMPHIS

DISTRIBUTED EXCLUSIVELY IN MICHIGAN AT THE WHOLESALE LEVEL BY

BYRNE PLYWOOD COMPANY

ROYAL OAK

JORDAN 6-7100



FIRESIDE PRINTING & PUBLISHING COMPANY

Magazine
and
Program
Specialists

2282 EAST FOREST AT CHENE
DETROIT SEVEN, MICHIGAN
T E M P L E 2 - 4 9 0 0

June '59 Monthly Bulletin

Kavieff, Otto H., 15835 Ohio, 38	UN. 1-4746
King & Lewis, Inc., 15790 Wyoming, 21	UN. 1-9067
Krecke, Norman, 220 Bagley, 26	WO. 1-1949
Levey, Norman J., 1040 W. Fort St., 26	WO. 2-5205
Levine, Nathan, 18131 Jas. Couzens, 35	DI. 1-3967
Levine, Seymour J., 14239 W. 8 Mile Rd., 35	DI. 1-8955
McGrath, D. J. & Assoc., 2631 Woodward, 1	WO. 5-0365
Maguolo & Quick, 1304 Maccabees Bldg., 2	TE. 1-3126
Malcomson, Fowler & Hammond, Inc., 1217 Griswold, 26	WO. 1-9651
Mano & Assoc., 20105 W. Eight Mile Road, 19	KE. 7-6540
Marr, Carl B., 415 Brainard, 1	TE. 1-6860
Mason, George D. & Co., 409 Griswold, 26	WO. 2-7850
Meathe, Kessler & Assoc., Inc., 15318 E. Jefferson Ave., Grosse Pte. Park 30	VA. 3-1073
Meier, Edwin E., 16040 W. McNichols, 35	BR. 3-7840
Merritt & Cole, 7376 Grand River, 4	TY. 5-8617
Meyer, Earl G., 1306 Michigan Bldg., 26	WO. 3-4742
Morison, James B., 618 Fox Bldg., 1	WO. 2-2576
Nelsen, LaVern J., 16316 W. 7 Mile Rd., 35	BR. 3-6451
Nesmour, David W., 20109 W. Eight Mile Rd., 19	KE. 4-9855
Newman, Edward M., 8720 W. Chicago, Suite 3, 4	TE. 4-1341
Noetzel, Clarence, 2407 National Bank Bldg., 26	WO. 3-5333
Noth, Edwin F., 1304 Maccabees Bldg., 2	TE. 1-3126
Odell, William H., 1215 Dime Bldg., 26	WO. 2-2699
Palmer, Schoettley & Assoc., 409 Griswold, 26	WO. 2-1535
Pellerin, Earl W., 18317 Westover, 19	EL. 6-1995
Perry, Leo I., 1306 Michigan Bldg., 26	WO. 3-4742
Pilafian, Suren, 457 W. Fort Street, 26	WO. 1-1540
Pollmar, Ropes & Lundy, 415 Brainard, 1	TE. 2-3074
Pottle, John L., 15324 Mack, 24	TU. 1-2988
Primeau, Edmund E., 15091 Mayfield, 5	LA. 1-1387
Redstone, Louis G., & Allen G. Agree Assoc., 10811 Puritan, 38	DI. 1-0710
Rogvov, Theodore, 929 Fox Bldg., 1	WO. 3-7414
Rosella, Edward G., 3890 Kensington, 24	TU. 1-1765
Rosello, Peter R., 9407 Mack, 14	WA. 4-8649
Rossen, Sanford, 16581 Meyers Rd.	UN. 1-7722
Rozycki, Walter J., 2266 E. Forest, 7	TE. 3-7760
Rush, J. Leonard, 18720 Grand River, 23	VE. 7-5369
Scheuffler, Carl A., 2207 Allard Ave., Grosse Pte. Woods, 36	TU. 1-0344
Schmidt, Arthur O. A., 1112 Buhl Bldg., 26	WO. 1-6755
Shanayda, Michael, 12303 Klinger, 12	TW. 3-8611
Shreve, Walker & Assoc., 4612 Woodward Ave.,	WO. 2-0990
Siegal, Leonard G., 1601 W. Lafayette Blvd., 16	WO. 1-9044
Smith, Eberle M. Assoc, Inc., 153 E. Elizabeth, 1	WO. 5-8180
Smith, Hinchman & Grylls Assoc., Inc., 3107 W. Grand Blvd., 2	TR. 5-8100
Tashjian, Berj., 16631 Fenton, 14	KE. 2-6905
Van Reyendam, Dirk, 15901 Collingham, 5	VE. 9-8988
Varney, F. Orla & Jewell, John B., 4829 Woodward, 1	TE. 1-9620
Vogel, Charles J., 1008 Park Ave. Bldg., 26	WO. 1-8830
Ward, Ray F., 18079 Jas. Couzens, 35	UN. 4-2327
Webster, Morris, 18353 W. McNichols, 19	KE. 5-5085
Weitzman, Arnold A., 13305 N. Norfolk, 35	DI. 1-9050
West, Robert J., 1214 United Artists Bldg., 26	WO. 1-0219
Wheeler & Becker, 1210 David Stott Bldg., 26	WO. 2-2695
Wiedmaier & Gay, 112 Madison, 26	WO. 3-7567
Williams Bros., 140 Elmhurst, 3	TO. 5-5103
Winn, Otis, Architect, & Co., 524 Michigan Bldg., 26	WO. 1-8288
Wright, Clifford N. & Assoc., 19115 Schoolcraft, 23	VE. 8-5935
Wright, Frank H., 18160 Westhaven, 19	EL. 6-2446
ESCANABA	
Arntzen, Arne, 802 S. 16th St.	ST. 6-2100
ESSEXVILLE	
Humphrey, Donald R., 1110 Orchard Road	TW. 3-9773

FARMINGTON

Allen, John A., 32619 Grand River	GR. 4-3350
Balogh, Tivadar, 28806 W. 8 Mile Rd.	GR. 4-7423
Hannan, Charles D., 32580 Grand River	GR. 4-3431
Lamb, Jack I., 32500 Grand River	GR. 4-8420

FERNDALE

Abrams, Henry J., 800 Livernois, 20	LI. 7-7900
Dellar, Ernest J., 23235 Woodward, 20	LI. 6-5098
Green, Isaac, 509 N. Livernois, 20	LI. 5-9170
Pirscher, Carl W., 23255 Woodward, 20	LI. 7-5967
Tilds, Paul & Assoc., 1021 Livernois, 20	LI. 8-4343
Waronoff, Abraham, 1021 Livernois, 20	LI. 8-4343
Weil, Ulrich, Architect, George R. Cohan, Planner, 800 Livernois, 20	LI. 8-2929

FLINT

Eubank, T. Neel, 2764 Flushing Rd., 4	CE. 5-4426
Gibbs & Tomlinson, 5227 S. Dort Hwy., 7	OW. 4-4551
Hawes, George S., 409 Sill Bldg., 2	CE. 4-6084
Jones, A. Charles Assoc., Inc., 204 E. Second St., 2	CE. 4-6643
Kloske, Walter E., 514 E. Kearsly, 3	CE. 4-8288
Kretchmar, J. Lauran, 1137 Dye Rd., 4	CE. 5-1460
MacKenzie, Knuth & Klein, Inc., 708 Harrison St., 3	CE. 5-2241
Nurmi, S. A. & Assoc., Inc., 1669 N. Chevrolet, 4	CE. 4-3864

GRAND RAPIDS

Allen, Roger & Assoc., 1126 McKay Tower, 2	GL. 6-1527
Benjamin, Adrian T., 416 Murray Bldg., 2	GL. 9-6782
Beyster, H. E. & Assoc., 1424 McKay Tower, 2	GL. 1-2676
Colton, Harry L. Assoc., 545 Cheshire Dr., N.E., 5	EM. 3-0105
Daverman, J. & G. Co., 924 Grandville, S. W., 9	CH. 1-3481
Firant, Edgar R., 1424 McKay Tower, 2	GL. 1-2676
Gaastra, Jan T., 1424 Lakeside, S. E., 6	GL. 8-2185
Haveman, James K., 621 Michigan Trust Bldg., 2	GL. 9-7934
Kohler & Zillmer, Assoc., Architects, 300 E. Fulton St., 3	GL. 9-2368
McLaughlin, Wilfred P., 701 Michigan National Bank Building, 2	GL. 9-4089
McMillen, Brice, 345 State St., S.E., 3	GL. 9-6915
Mead & Norton, 341 Michigan Trust Bldg., 2	GL. 9-3732
OBryon & Knapp, Assoc., 300 E. Fulton, 3	GL. 9-3151
Post, David E., 334 State St., N.E., 3	GL. 6-6838
Rindge & Rindge, 740 Michigan Trust Bldg., 2	GL. 8-5295
Robinson, Campau & Crowe, Inc., 738 Michigan Trust Bldg., 2	GL. 9-2826
Savage, George B., 640 Eastern Ave., S.E., 6	GL. 2-7915
Seeger, Ralph E., 55 Lakeview Dr., S.E., 6	GL. 1-3852
Steketee, Chris, 503-4 Murray Bldg., 2	GL. 9-2693
Vanden Bogert, John, 952 Michigan Trust Bldg., 2	GL. 6-9405
Welch, Kenneth C., 924 Grandville, S.W., 9	CH. 9-4594

HARRISVILLE

Raseman, Richard P.	Box 8
---------------------	-------

HAZEL PARK

Tamplin, Ernest, 22231 John R.	LI. 6-6066
--------------------------------	------------

HIGHLAND PARK

Bagley, Alfred J., 116 Tennyson, 3	TO. 8-5960
Krebs & Fader, 13973 Woodward, 3	TO. 9-3660
Trout, Alexander L., 141 Puritan, 3	TO. 8-5314

HOLLAND

Kammeraad & Stroop, 788 Columbia Ave.	6-6953
---------------------------------------	--------

JACKSON

Gildersleeve, Forrest A., 1503-04 Reynolds Bldg.	ST. 2-5010
Kressbach, Carl C. F., 408 Wildwood	ST. 4-3128
Sampson, Claude D., 115 4th St.	ST. 2-0007

KALAMAZOO

Kingscott, Louis C. & Assoc., 1624 Kingston	FI. 3-2657
Stapert, Pratt, Bulthius, Sprau & Crothers, Inc., 410 W. Walnut St.	FI. 5-2145

MAXIMUM SECURITY at

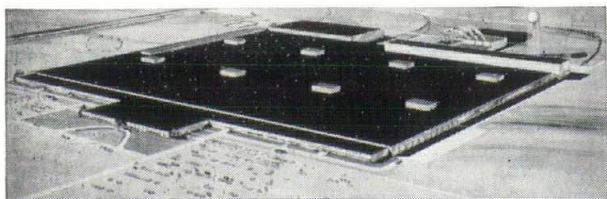

THE FORD MOTOR COMPANY with TELKEE, the Modern System of positive Key Control

At Ford's new Sharonville, Ohio plant—and at dozens of other Ford plants across the country—TELKEE Systems assure constant, fool-proof control over the keys to every lock. TELKEE keeps keys in authorized hands; eliminates problems of lost keys; cuts costs of replacement locks and keys.

Available in capacities from 21 to 2240 key changes, there's a TELKEE System to fit your plant, building or office. Write today for "The Key To The Whole Thing".

P. O. MOORE, INC.

A Subsidiary of SUNROC Corporation



The MOORE KEY CONTROL® System

GLEN RIDDLE 95, PENNSYLVANIA

Represented in Detroit by Charles A. Ritchey, 18440 W. McNichols Road, Detroit 19, Michigan, Telephone: KEnmore 3-2630.

And throughout Michigan by Floyd W. Gasser, 22633 Lakeland Drive, St. Clair Shores, Michigan, Telephone: TUxedo 5-5500.

FOUR



ALUMINUM HORIZONTAL SLIDING WINDOWS and DOORS

- Precision built to outlast all others
- Pressure - sealed against all weather. Complete with sealed insulated glass and screens
- Controlled direct or indirect ventilation for cozy comfort and fuel economy
- Add buy - appeal to every building — Commercial, Institutional, Residential

See the unique, outstanding features of **FOUR SEAZONS** WINDOWS in your own office — **TELEPHONE FOR DEMONSTRATION.**

SEE FOUR SEASONS WINDOW AT *Showcase, Inc.*



Phone: JOrdan 4-6734 - LIncoln 2-8300
1561 East 8 Mile Road
Ferndale (Detroit 20), Mich.

For Better BONDAGE

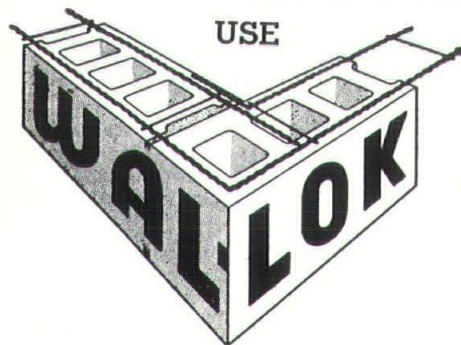

USE

DEFORMED
AND
KNURLED

For Maximum Bondage

GALVANIZED
CROSS RODS

Horizontal Mortar Joint Reinforcing

NOW 2 GRADES

Super Standard

No. 8 Gauge Side Rods
No. 10 Gauge Cross Rods

**300 FOOT
BUNDLES**

EXTRA HEAVY

3/16 inch Side Rods
No. 9 Gauge Cross Rods

CORNER SECTIONS

Tests conducted by the RESEARCH FOUNDATION of the UNIV. OF TOLEDO

Complies with

National Bureau of Standards Recommendations

BULLETIN NO. 3079

Distributed in the Detroit Area by

BERGER BROS. CONCRETE PRODUCTS CO.

10170 Grinnell Ave., Detroit 13, Mich., WA. 1-5445

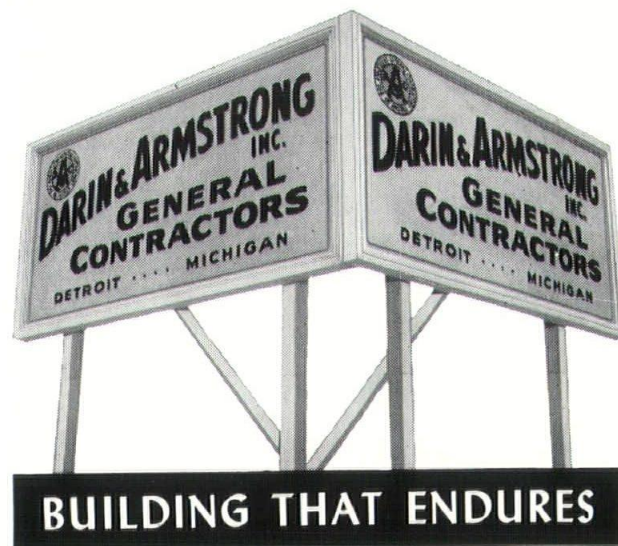

BUILDING THAT ENDURES

Stone, William A.,
1507 American National Bank Bldg. FI. 2-3807
Trend Associates, Inc., 410 John St. FI. 2-0480
Wagner, Randell, 1510 American
National Bank Bldg. FI. 3-2882

LANSING

Ackley, Clark R., 1811 E. Michigan, 12 IV. 9-3211
Black, Kenneth C. & Assoc., Inc., 706 Capitol
Savings & Loan Bldg., 68 IV. 4-3217
Holmes, Warren S. Co., 820 N. Washington
Ave., 6 IV. 4-9428
Krauss, Karl, Jr., 2625 Arlington Rd., 6 IV. 4-1163
Laitala & Nuechterlein, 600 Hollister Bldg., 8 IV. 4-1435
Manson, Jackson, Wilson & Kane,
520 Cherry St., 33 IV. 4-1311
Munson, O. J. & Assoc., 1110 S. Pennsylvania, 12 IV. 2-1261
Opdyke, Charles V., 3526 W. Saginaw, 33 IV. 9-3002
Simpson & Hartwick, 1003 Bauch Bldg., 23 IV. 5-5619

LIVONIA

Lindhout, William P., 33020 Five Mile Rd. GA. 1-4652
Ralls, Hamill & Becker, 15225 Farmington Rd. GA. 7-2870

MARYSVILLE

Valentine, Charles M., 1985 Gratiot Blvd. EM. 4-6644

MENOMINEE

Gjelsteen, Harry W., 113—6th Ave. UN. 3-2811

MIDLAND

Dow, Alden B., 315 Post St. TE. 5-6761
Hallett, Jackson B., 219½ E. Main St. TE. 5-7252
Pereira, P. R., 1173 Foster Rd., R.F.D. No. 1. TE. 5-3771
Warner, Francis E., 5012 Campau St. TE. 5-4597

MONROE

Dunbar, Reed, 9 S. Monroe CH. 1-7933
Gustafson, Robert G., 15½ E. Front St. CH. 1-6676

MT. CLEMENS

Daniell, G. R. & Assoc., 22900 Wellington Cres. HO. 3-1211
Pruder, Elgin P. & Assoc., 1268 S. Gratiot HO. 3-6001
Weber, Arthur A., 160 Market St. HO. 8-4893

MUSKEGON

DeVries, Bernard J.,
615 Hackley Union National Bank Bldg. 2-3626
Hooker, Arthur M., 411 Michigan Theater Bldg. 2-3407
Magnuson & Sumner, 1643 Peck St. 2-2791
Valentine, E. E., 99 Miller Ave. 2-2285

NILES

Boller, Jack L. & Assoc., 306 E. Main St. MU. 3-2299
Duffield, Edward R., 323 N. Fourth MU. 3-4090

OAK PARK

Bery-Klei & Assoc., 8440 Nine Mile Rd., 37 LI. 2-2163
Goldfarb, Joseph, 24220 Rensselaer, 37 LI. 5-8631

OKEMOS

Olds, J. Wesley, The Bank Bldg. ED. 2-1368

PLYMOUTH

Gould, Moss & Joseph, Inc., 320 S. Main St. 1919
Pine, Harold E., 12950 Dunn Ct. 3466

PONTIAC

Eroh & Friedman, 1715 S. Telegraph FE. 5-0501
Heenan, Pullar & Smitha, Inc., 15 Carlton Ct. FE. 2-1622
Zimmerman, William C. Assoc., 831 W. Huron FE. 2-8928

PORT HURON

Wyeth & Harman, Inc., 1602 Military YU. 2-9523

RIVER ROUGE

Greig, Arthur & Assoc., 10538 W. Jefferson VI. 2-8150

ROYAL OAK

Ditchy, Clair W. & Assoc., 1232 S. Woodward LI. 8-4200
Ferar, Montgomery, 1204 S. Woodward LI. 6-4444
Hanniken, G. J., 3284 W. Webster Rd. LI. 9-5530

Lytle, George D., 2300 N. Woodward LI. 7-8280
Smith & Smith, Architects, 2908 N. Woodward LI. 9-1710

SAGINAW

Allen, Samuel C., 603 Bearinger Bldg. PL. 5-8711
Beach, Glenn M., 1023 S. Jefferson PL. 2-6407
Frantz & Spence, 326 N. Washington PL. 2-8133
Oeming & Waters, 218½ S. Hamilton PL. 7-0343
Spears, William, 416 First Savings & Loan Bldg. PL. 5-3428
Toshach, Daniel W., 418 N. Michigan Ave. PL. 3-4796
Wigen, Frederick E., & Assoc.,
1016 N. Michigan Ave. PL. 2-4997

ST. CLAIR SHORES

Brauning, Fred & Assoc., 22613 Revere PR. 1-1030
Wakely & Kushner & Assoc, 21429 Mack PR. 8-8822

ST. JOHNS

Pardee, St. Clair, 204 E. State St. 44

ST. JOSEPH

McGrath, D. J. & Assoc., 615 Broad St. YU. 3-2120

TRAVERSE CITY

Allied Design & Engineering Co., 746 E. 8th St. WI. 6-7662
Cornwell, F. Gordon, Anderson Bldg. WI. 6-8571
Field, Harford A., 148 E. Front St. WI. 6-7116
Hazelton, Paul A., Grand View Parkway WI. 7-7318
Strong & Drury, 416 E. Front St. WI. 6-7745

VERMONTVILLE

King, Christopher, Vermontville Hwy. 3191

WAYNE

Van Reyendam, Dirk (Brender & Brender, Inc.),
3911 Newberry St. EN. 7178

WYANDOTTE

Wilson, Carlisle, 211 Biddle AV. 2-1233
Yops, Jack W., 2903 Biddle AV. 5-1924

YPSILANTI

Gerganoff, R. S., 206 N. Washington HU. 2-0083
Swarts & Morhouse, 512 W. Cross HU. 3-4332

Out of State, Total 131

CALIFORNIA

Armor, William R. 1 Bellevue Ave., San Rafael
Baldwin, Florence D. 3420 Market St. Apt. 7,
San Francisco (14)
Beckett, Welton D. 5657 Wilshire Blvd., Los Angeles (36)
Kimball, Donald A. 1045 Via Tranquilla,
Hope Park Ranch, Santa Barbara
Knecht, Frederick W. 7421½ Olivetas, La Jolla
Silver, Sol 621 Sausalito Blvd., Sausalito
Sorenson, N. Chester 926 N. Monterey St., Alhambra
Soriano, Raphael S. P.O. Box 128, Tiburon
Van Dis, John A., Jr. 351 Turk St., San Francisco (2)

COLORADO

Hoffman, Edgar J. 1788 S. Jasmine St., Denver (22)
McInnis, Francis J., Jr. P.O. Box 2753, Colorado Springs

CONNECTICUT

Frantz, Peter Clark Rd., Woodbridge (15)
Tilney, Bradford S. 1207 Sperry Rd., Cheshire

FLORIDA

Fusco, J. Alden 1900 Collins Ave., Miami Beach (39)
Gay, John B. 329 Bath Club Blvd., So. St. Petersburg (8)
Gomon, William R. P.O. Box 1671, Daytona Beach
Kelly, Keith M. 505 S. Harbor Dr.,
c/o General Delivery, Venice
Knox, William D. 5 Jeff Rd., R.F.D. 1, Largo
McConkey, George P.O. Box 1048, Eustis
Moss, Thomas 1300 Monterey Blvd., St. Petersburg (4)
Schley, Cyril E. Box 805, Boynton Beach
Schneider, Louis F. 1107 Sixth Ave. W., Bradenton
Schurman, John 2413 Nassau Lane, Ft. Lauderdale
Volk, John L. 206 Phipps Plaza, Palm Beach
Zannoth, George G. 162 Fiesta Way, Ft. Lauderdale

Established in Detroit Over 50 Years Ago - - -

GRAY ELECTRIC CO.

ELECTRICAL CONTRACTORS

627 JONES ST.
DETROIT 26, MICHIGAN

W O . 1 - 5 2 2 5



SHAW, WINKLER, INC.

PLUMBING & HEATING

POWER PLANT
INSTALLATIONS

VENTILATING
AND
AIR CONDITIONING

14855 Ward Ave., Detroit 27, Michigan
Vermont 8-0500

THE DUNN - RAINEY COMPANY

THIOKOL!

A Synthetic Rubber Base Sealer.
AIR-FREE Cartridge eliminates hand mixing.
AIR-FREE Material assures perfect bubble-free sealing.
Ready for immediate pressure application.

SAVES TIME ★ SAVES MATERIAL

4461 W. Jefferson Ave.
Detroit 9, Michigan

Telephone TA. 5-7156

MAINTENANCE ENGINEERS, INC.

INDUSTRIAL AND COMMERCIAL PIPING

MECHANICAL CONTRACTORS

- Plumbing
- Heating
- Process Piping

3610 North Dort Highway • Flint, Michigan • Sunset 7-2529

ALLEN BRIGGS COMPANY

ESTABLISHED 1932

**Plumbing
Heating
Power Piping
Process Piping**

MECHANICAL CONTRACTORS

FARMINGTON JUNIOR HIGH SCHOOL
ADDITION

Farmington, Michigan

14051 West Eleven Mile Road • Oak Park 37, Michigan • Linwood 2-3323 2-7482

GEORGIA

Cross, John K. 6450 Castleton Dr., Atlanta (19)

ILLINOIS

Bryant, Daniel C. 721 N. Michigan Ave., Chicago (11)
Cerny, Jerome R. 273 Market Square, Lake Forest
Cochran, Frank L. 309 W. Jackson Blvd., Chicago (6)
Cooley, William M. 532 Busse Hwy., Park Ridge
Coy, Paul H. 1109 Springfield, Champaign
Drainie, John G. 1021 Morgan, Belleville
Elting, Winston 25 E. Jackson Blvd., Chicago (4)
Fugard, John R. 35 E. Wacker Dr., Chicago (1)
Kay, Fred D. 53 W. Jackson Blvd., Chicago (4)
Llewellyn, Ralph C. 38 S. Dearborn St., Chicago (3)
Loebach, Ferdinand A. 1254 Roosevelt Ave., Glenview
McCurry, Paul D. 104 S. Michigan Ave., Chicago (3)
Olson, Benjamin F. 19 S. LaSalle St., Chicago (3)
Pacheco, L. F. Portland Cement Ass'n.,
33 W. Grand Ave., Chicago (10)
Plank, Kenneth R. Lawson YMCA, 30 W. Chicago Ave.,
Chicago (10)
Shaw, Alfred 208 S. LaSalle St., Chicago (4)
Smith, George S. 2105 E. 71st St., Chicago (49)
Stein, J. Stewart 10011 W. Grand Ave., Franklin Park
Stuermer, Ray 100 N. LaSalle, Chicago (2)
Tourtelot, Edward M., Jr. 36 S. State St., Chicago (10)
Will, Philip, Jr. 309 Jackson Blvd., Chicago (6)

INDIANA

Bachman, William J. 5116 Hohman Ave., Hammond
Bohlen, Robert L. 930 State Life Bldg., Indianapolis (4)
Collins, Fred 400 W. Fifth Ave., Gary
Jernegan, Paul 223 Lincolnway, E., Mishawaka
Knight, E. J. 1005 N. Wilber St., South Bend (28)
Miller, Callix E. 234 Christman Bldg., South Bend (1)
Montana, Frank 1015 Hudson St., South Bend (16)
Panzica, Anthony J. 1242 Mishawaka Ave.,
South Bend (15)
Weishapl, Patrick J. 428 Preston Dr., South Bend (15)
West, Forrest R. 230 W. Washington Ave.,
South Bend (1)
Williams, Kenneth W. 205 Transportation Bldg., Kokomo
Worden, Roy A. 222 S. Williams Ave., South Bend (25)

KENTUCKY

Arrasmith, W. S. 501 Park Ave., Louisville (8)

LOUISIANA

Farrens, John H., Jr., 2600 Government St., Baton Rouge (6)

MARYLAND

Donkervoet, Richard C. 1215 W. Belvedere Ave.,
Baltimore (9)

MASSACHUSETTS

Ritchie, Donald 135 Clarendon St., Boston (16)

MINNESOTA

Lucas, Arthur C., Jr. 800 Alworth Bldg., Duluth (2)
Melander, A. Reinhold 603 Alworth Bldg., Duluth (2)
Thorshov, Roy N. 400 Metropolitan Life Bldg.,
Minneapolis (1)
Townsend, George B. 1437 Marshall, St. Paul (4)

MISSOURI

Hellmuth, George F. 315 N. 10th St., St. Louis (1)
Kimball, Edgar R. 915 Olive St., St. Louis (1)
Maguolo, George J. 5248 Maple Ave., St. Louis (12)

NEBRASKA

Daly, Leo A. 633 Insurance Bldg., Omaha (2)

NEW MEXICO

Girard, Alexander P.O. Box 707, Santa Fe
Pfeiffer, Reuben J. P. O. Box 721, Albuquerque

NEW YORK

Abramovitz, Max 630 Fifth Ave., New York (20)
Bacon, Mortimer E. 397 Phillips Rd., Webster
De Bogdan, Oscar A. Harwood Bldg., Scarsdale

Faragher, Donald Q. 900 Powers Bldg., Rochester (14)
Griffin, Francis E. 493 Second Ave., North Troy
Ketchum, Morris, Jr. 227 E. 44th St., New York (17)
Plank, Kenneth R. 1008 Washington St., Watertown
Walker, Ralph T. 101 Park Ave., New York (17)
Warady, Otto L. 12 Hamilton Pl., Garden City
Weigle, William L. 70 Westway, Mt. Kisco
White, Cornelius J. 101 Park Ave., New York (17)
White, Donald F. Box 892, Albany (1)
Wood, Albert 1 Pleasant Ave., Port Washington

OHIO

Barber, Charles L. 2313 Madison Ave., Toledo (2)
Berr, Alfred H., Jr. 7016 Euclid Ave., Cleveland (3)
Britsch, Carl C. 2446 Sylvania, Toledo (4)
Dalton, Byron 979 The Arcade, Cleveland (14)
Dela Motte, R. B. 6014 Euclid Ave., Cleveland (3)
Feldstein, Herman H. 1023 Spitzer Bldg., Toledo (4)
Fulton, Harry A. 6014 Euclid Ave., Cleveland (3)
Lutz, Robert M. 561 Clover Lane, Perrysburg
Munger, Harold H. 601 Security Bldg., Toledo (4)
Payer, Ernst 2008 Keith Bldg., Cleveland (15)
Pepinsky, Bernard 1701 Fifth Third Bank Bldg.,
Cincinnati (2)
Popkins, Samuel K. 16828 Kinsman Rd., Shaker Hts. (20)
Reiley, Robert J., Jr. Paramount Bldg., Toledo (4)
Richards, John N. 1600 Madison Ave., Toledo (2)
Spieth, Otto A. 814 Ninth Chester Bldg., Cleveland (14)
Troy, Richard M. 2336 Charlestown, Toledo (13)
Walters, Albert 707 Race St., Cincinnati (2)
Williams, Milton R. 2600 Far Hills Ave., Dayton (9)

PENNSYLVANIA

Blood, Marion F. 920 Maplewood, Apt. 7, Ambridge
Price, Beryl 1911 Pine St., Philadelphia (3)
Steinmark, Arthur N. 1017 Empire Bldg., Pittsburgh (22)

TENNESSEE

Tour, Harry B. 104 Union Bldg., Knoxville

TEXAS

Dahl, George L. 2101 N. St. Paul St., Dallas (1)
Marcellus, Phillips B., Jr. 10563 Marquis Lane, Dallas (29)

UTAH

Holland, Cecil E. 5434 S. Edgewood Dr.,
Salt Lake City (17)

VIRGINIA

Spector, Victor B. 207 W. Broad St., Falls Church

WASHINGTON

Ruehl, Benjamin K. Old Natl. Bank Bldg., Spokane (8)

WEST VIRGINIA

Lee, Ivan R., Suite 17-18 Capitol City Bldg., Charleston (1)

WISCONSIN

Ames, Harold R. 2020 University Ave., Madison (5)
Eschweiler, Theodore L. 720 E. Mason St., Milwaukee
Estenson, Hilman A. Iron River
Flad, Thomas H. 2525 University Ave., Madison (5)
Grassold, Herbert J., 734 N. Jefferson St., Milwaukee (2)
Herbst, William G. 1249 N. Franklin Place,
Milwaukee (2)
Hougen, Donn Wood Block, Wisconsin Rapids
Jahn, Clarence O. 310 Pine St., Green Bay
Kemp, Thomas L. 7218 W. North Ave., Wauwatosa (10)
Lefebvre, Gregory G. 6408 W. Santa Monica Blvd.,
Milwaukee (17)
Pollatz, Walter, 8725 Jackson Pk. Blvd., Wauwatosa (13)
Schober, Leonard M. Architects Bldg., 310 Pine St.,
Green Bay
Somerville, John E. P.O. Box 205, Green Bay
Steffen, Ray O. 7218 W. North Ave., Wauwatosa (13)
Stubenrauch, Edgar A. 712 Erie Ave., Sheboygan

CANADA

Masson, George Y. 52 Chatham St., W., Windsor, Ontario

CREATE

BEAUTY

BY USING

FACE BRICK

BEFORE SELECTING YOURS

SEE

CENTURY BRICK COMPANY

14910 LINWOOD AVENUE
DETROIT 38, MICHIGAN

On Top Since '79
J. D. Candler
ROOFING COMPANY, INC.
551 E. VERNOR HWY. • DETROIT
D. W. CANDLER •

ROOFING AND
SHEET METAL
WORK
INDUSTRIAL AND
RESIDENTIAL
NEW ROOFS—
ASPHALT
SHINGLES
COMPLETE
ROOFING AND
SHEET METAL
REPAIRS FOR
OVER 80 YEARS



Grand Rapids Gypsum Co.

(FORMERLY GRAND RAPIDS PLASTER CO.)

Quality Gypsum Products For
Almost One Hundred Years
Incorporated 1860

Plasters . . .
Lath . . .
Wallboards . . .

GLendale 9-6191
60 Monroe Ave., N.W. • Grand Rapids 2, Mich.

TIMBER STRUCTURES, INC.

MANUFACTURERS OF

ARCHES
BEAMS
DECKING
DOMES
RIGID FRAMES
TRUSSES
BRIDGES

SL. 8-3700

8645 E. 10 Mile Road, Centerline, Michigan

The swing among Architects is to . . .

WAL-TRUSS

Steel reinforcing for masonry walls

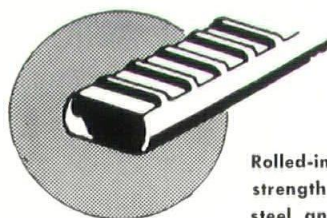

Manufactured by
WAL-TRUSS COMPANY
Minneapolis 13, Minn.

**STRONGER
BETTER BOND
TRUSS DESIGN**

Rolled-in, raised deformation gives
strength of over 100,000 lbs. (PSI) to
steel and bond stronger than steel.

Ask your dealer for samples

HORN FUEL & SUPPLY CO.

Michigan Distributors

9133 Hubbell Ave., Detroit 28

A Name That Has Become
Synonymous With
FINE LIGHTING EQUIPMENT

ROBERT

Zannoth
AGENCIES

• LINCOLN 7-7122
22720 WOODWARD AVE. • FERNDALE 20, MICH.

Active Membership in the Michigan Society of Architects is composed of corporate members of The American Institute of Architects, through the three Michigan Chapters (Detroit 507), Saginaw Valley 51, Western Michigan 134 and Non-Resident members 96. Total 786.

ABRAMOVITZ, MAX	630 Fifth Ave., New York 20, N. Y.
ABRAMS, HENRY J.	800 Livorno Ave., Ferndale 20
ACKLEY, CLARK R.	1811 E. Michigan Ave., Lansing 12
ADLER, VICTOR C.	1266 Penobscot Bldg., Detroit 26
AGREE, A. ARNOLD	28131 Brentwood Dr., Southfield Twp. Royal Oak

BACHMAN, WILLIAM J. 5116 Hohman Ave., Hammond, Ind.
BACON, MORTIMER E. 397 Phillips Rd., Webster, N.Y.
BACON, THEODORE V. 29 Oakdale Blvd., Pleasant Ridge
BAGLEY, ALFRED J. 116 Tennyson, Highland Park 3
BAILEY, EDWARD D. 9975 Pinehurst Ave., Detroit 4
BAKER, JOHN P. Lewis Cass Bldg., Lansing 13
BALDWIN, FLORENCE D. 3420 Market St., Apt. 7,
San Francisco 14, Calif.

BEGROW, H. JACK	23 Maywood Dr., Birmingham
BELCO, MOSSIE	Alfred Stn. P.O. Box 34, Detroit
BELL, ROBERT G.	315 Post St., Midland
BELSON, GORDON A.	152 Oaklawn Ave., Battle Creek
BENJAMIN, GLENN H.	2730 Fairfield Ave., Kalamazoo
BENNETT, WELLS I.	2045 Geddes, Ann Arbor
BERGEY, FRANK A.	5550 Bedford, Detroit 24
BERR, ALFRED H., JR.	7016 Euclid Ave., Cleveland 3, Ohio
BERY, GEORGE J.	8440 W. Nine Mile Rd., Oak Park 37
BINDA, GUIDO A.	231 Capital Ave., N.E., Battle Creek
BINDER, HAROLD	19955 Renfrew Rd., Detroit 21
BINGMAN, ROBERT E.	2665 Benbridge, Royal Oak
BISSELL, EDWARD E.	1184 Edgewood Ave., Birmingham
BLACK, CHASE	616 Post Bldg., Battle Creek
BLACK, KENNETH C.	706 Capitol Savinas & Loan Bldg.

BLESSING, CHARLES A. . . . 801 City-County Bldg., Detroit 26
BLIVEN, A. ROBERT 148 S. Woodward, Birmingham
BLOETSCHER, DOUGLAS K. . . 33951 Brittany Dr., Farmington
BLOOD, MARION F. . . . 920 Maplewood, Apt. 7, Ambridge, Pa.
BLUME, LOUIS J. 25735 Hereford, Huntington Woods
BOHLEN, ROBERT L. 930 State Life Bldg., Indianapolis 4, Ind.
BOLLER, JACK L. 1119 Howard St., Niles
BOUSCHER, OMER C. 14150 Mayfield, Detroit 5
BOYLE, VINCENT T. 315 Post St., Midland
BRAGG, STANLEY 22 Oxford Rd., Pleasant Ridge
BRAUNING, FREDERICK 22613 Revere, St. Clair Shores
BRIGHAM, GEORGE B. 517 Oxford Rd., Ann Arbor
BRITSCH, CARL C. 2446 Sylvania Ave., Toledo 13, Ohio
BRODIE, ROBERT 275 Harrow Road, Birmingham
BROECKER, ERWIN L. 22128 Grand River Ave., Detroit 19
BROWN, ALFRED E. 14404 Longacre Rd., Detroit 27
BROWN, H. SANBORN, 83 Meadow Lane, Grosse Pte. Fms. 36
BROWN, JACK W. 6609 Vachon Ct., Birmingham
BROWN, PAUL B. 2785 Ayrshire Dr., Bloomfield Hills
BRYANT, DANIEL C. 721 N. Michigan Ave., Chicago 11, Ill.
BRYSSELBOUT, PAUL A. P.O. Box 748, Bay City
BULTHUIS, ALFRED K. 410 W. Walnut St., Kalamazoo
BURGESS, JOHN H. 128 Lakeview Ave., Battle Creek
BURNS, J. CHARLES 1157 Cripple Creek Lane, Rochester

CHAPMAN, FRANK R., JR., P. O. Box 216, Rochester
 CIANCIOLO, ANTHONY V. 16855 Edinborough, Detroit 21
 CLARK, ERROLL R. 5511 Argyle, Dearborn
 CLELAND, EUGENE T. 409 Griswold, Detroit 26
 CLELAND, WALLACE B. 3347 W. Boston Blvd., Detroit 6
 COCHRAN, FRANK L. 309 W. Jackson Blvd., Chicago 6, Ill.
 COLE, LYLE S. 7376 Grand River Ave., Detroit 4
 COLLINS, FRED 400 W. Fifth Ave., Gary, Ind.
 COLTON, BERNARD W. 15330 Marlow, Oak Park 37
 COLTON, HARRY L. 545 Cheshire Dr., N.E., Grand Rapids, 5
 COLVIN, F. HUSTON 2010 Longshore Dr., Ann Arbor
 CONFER, EARL L. 14000 Strathmoor, Detroit 27
 CONN, JAMES W. 30855 Southfield Rd., Birmingham
 COOLEY, WILLIAM M. 532 Busse Hwy., Park Ridge, Ill.
 CORNWELL, F. GORDON Anderson Bldg., Traverse City
 COWIN, JULIAN R. 153 E. Elizabeth St., Detroit 1
 COX, CYRIL F. 16845 Mark Twain, Detroit 35
 COX, FRANK E. 18136 Snowden Ave., Detroit 35
 COY, PAUL H. 1109 Springfield, Champaign, Ill.
 CRAMPTON, THOMAS E. 1573 E. Chippewa River Rd.,
 R.F.D. 5, Midland

DABBERT, JOHN H.	5207 N. Dearing Rd., Parma
DAHL, GEORGE L.	2101 N. St. Paul St., Dallas 1, Texas
DALTON, BYRON	979 The Arcade, Cleveland 14, Ohio
DALY, LEO A.	633 Insurance Bldg., Omaha, Nebr.
DAMROSE, ARTURS	1151 Pomona St., Ann Arbor
DANIELL, GUSTAF R.	11051 Peerless, Detroit 24
DAVERMAN, JOSEPH T.	924 Grandville Ave., S. W., Grand Rapids 9
DAVIS, STANLEY J.	2150 Elmdale St., Dearborn
DAVIS, WILLIAM K.	2300 Washtenaw, Ann Arbor
DAY, CLARENCE E.	153 E. Elizabeth St., Detroit 1



CAPITOL STEEL DIVISION LANSING, MICHIGAN

Engineers & Jobbers of Concrete Reinforcing Materials

Grand Rapids • Cadillac • Flint • Detroit

Complete Fire  *Protection Systems*

Detroit Independent Sprinkler Co.

684 WEST BALTIMORE, DETROIT 2, MICHIGAN
PHONE TRINITY 4-1575

Fire Protection Exclusively
Engineers & Contractors

Maurice V. Rogers Company

GENERAL CONSTRUCTION

UNiversity 3-3171

15849 WYOMING AVE.
DETROIT 38, MICHIGAN

ELEVATOR ENGINEERING COMPANY

MANUFACTURERS OF PASSENGER AND FREIGHT ELEVATORS

6511 LINCOLN AVENUE • DETROIT 2, MICHIGAN • TRINITY 2-3000

Thomas Brick & Tile Co.

14360 Livernois Ave.
Detroit 38, Michigan

Telephone

TOwnsend 8-1354

FACE BRICK — GLAZED
BRICK — PAVING
BRICK — ACID BRICK
— REFRACTORY BRICK
AND CEMENTS — AD-
LAKE ALUMINUM WIN-
DOWS — CURTAIN
WALLS

Est. 1896

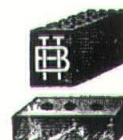

DETROIT STERLING HARDWARE COMPANY

COMPLETE HARDWARE SPECIFICATION SERVICE

DISTRIBUTORS:
RUSSWIN
and other Nationally
Recognized Products

10530 PLYMOUTH ROAD

DETROIT 4, MICHIGAN

TELEPHONE: WEBSTER 3-1335

DEAN, FRANK E. 219½ S. Superior, Albion
DeBOGDAN, OSCAR A. Harwood Bldg., Scarsdale, N. Y.
DELA MOTTE, R. B. 6014 Euclid Ave., Cleveland 3, Ohio
DELANCEY, OLIVER S. 1507 Los Vegas Dr., Ann Arbor
DELLAR, ERNEST J. 32 Fairwood Blvd., Pleasant Ridge
DENYES, HARRY M., JR. 1031 Madison, Birmingham
DERRICK, ROBERT O. 407 Lincoln Rd., Grosse Pte. 30
DES ROSIERS, ARTHUR 15850 James Couzens Hy., Detroit 38
DeVRIES, BERNARD J. 613 Hackley Union Nat'l. Bank
Bldg., Muskegon
DeWOLF, HOWARD E. 167 Maplewood Dr., East Lansing
DEZUR, ROBERT D. 4123 Meadow Way, Birmingham
D'HAENE, NOBYN H. 1139 Mitchell, Lansing 17
DIEHL, GEORGE F. 120 Madison Ave., Detroit 26
DIEHL, GERALD G. 120 Madison Ave., Detroit 26
DISE, J. IVAN 2631 Woodward Ave., Detroit 1
DITCHY, CLAIR W. 1232 S. Woodward Ave., Royal Oak
DITTMER, RALPH T. 732 W. Rankin St., Flint 4
DOHMEN, ANTON G. 2631 Woodward Ave., Detroit 1
DOLE, WALTER M. 1676 W. Saratoga, Ferndale 20
DONKervoET, CORNELIUS 14364 Faust, Detroit 23
DONKervoET, RICHARD C. 1215 Belvedere Ave.,
Baltimore 9, Md.
DOW, ALDEN B. 315 Post St., Midland
DRAINIE, JOHN G. 1021 Morgan, Belleville, Ill.
DRURY, RICHARD R. 153 E. Front St., Traverse City
DUFFIELD, EDWARD R. 323 N. Fourth, Niles
DUNBAR, DONALD H. 9 S. Monroe St., Monroe
DUNBAR, REED M. Reisig Bldg., Monroe
DURKEE, ALMON J. 368 W. Mary Knoll, Rochester
DWORSKI, JOSEPH F. 3311 Dogwood Ct., Birmingham
EASTMAN, R. C. 233 Crest St., Ann Arbor
EDWARDS, LOUIS A. 4047 Ida, Detroit 9
ELTING, WINSTON 25 E. Jackson Blvd., Chicago 4, Ill.
EMMERLING, ALFRED C. 32652 Franklin Rd., Franklin
ENGLE, RALEIGH E. 9550 Chatham, Detroit 39
EROH, ELDON P., 1858 Auburndale Ave., Cass Lake, Pontiac
ESCHWEILER, THEODORE L. 720 E. Mason St.,
Milwaukee 2, Wis.
ESTENSON, HILMAN A. Iron River, Wis.
EUBANK, T. NEEL 2764 Flushing Rd., Flint 4
FADER, LESTER 13973 Woodward, Highland Park 3
FAIR, HAROLD J. 142 Hull St., Coldwater
FAIRBROTHER, FREDERIC A. 20216 Briarcliff, Detroit 21
FARAGHER, DONALD Q. 900 Powers Bldg.,
Rochester 14, N. Y.
FARRENS, JOHN H., JR. 2600 Government St.,
Baton Rouge 6, La.
FAULHABER, FRANCIS A. 128 E. Maumee, Adrian
FEDDERSEN, PHIL H. 2890 Ashby Rd., Midland
FEIG, IRVIN D. 7777 W. Chicago Blvd., Detroit 4
FELDSTEIN, HERMAN H. 1023 Spitzer Bldg.,
Toledo 4, Ohio
FERAR, MONTGOMERY 1204 S. Woodward Ave.,
Royal Oak
FERNALD, WILLIAM M. 14022 Coyle Ave., Detroit 27
FIELD, HARFORD 148 E. Front St., Traverse City
FIRANT, EDGAR R. 1621 Breton Rd., S. E.,
Grand Rapids 8
FISHER, HAROLD H. 18550 E. Warren, Detroit 36
FITZGERALD, EDWARD K. 2211 Delta River Rd., Lansing 6
FLAD, THOMAS H. 2525 University Ave., Madison 5, Wis.
FLANAGAN, PAUL E. 1059 Lakeside Dr., S. E.,
East Grand Rapids
FLEISCHAKER, STANLEY 18312 Muirland Ave., Detroit 21
FORTNEY, RALPH B. 18982 Coyle, Detroit 35
FOWLER, HOMER A. 702 Hendrie Blvd., Royal Oak
FOWLER, LEWIS L. 3404 Walker St., Lansing 6
FRANK, RICHARD C. 600 Hollister Bldg., Lansing 8
FRANKENFIELD, WILLIAM G. 831 W. Huron, Pontiac
FRANTZ, PETER Clark Rd., Woodbridge, Conn.
FRANTZ, ROBERT B. 326 N. Washington Ave., Saginaw
FRASER, WILLARD E. 315 Post St., Midland
FREEMAN, ROBERT L. 2022 Cooper, Lansing 10
FRIEDMAN, JACK S. 1715 S. Telegraph Rd., Pontiac
FREIWALD, CARL J., SR. 630 N. Elizabeth, Dearborn
FRENCH, JOSEPH N. 14280 Robson, Detroit 27
FROST, ROBERT D. 13012 Columbia, Detroit 39
FROST, WALLACE R. 277 N. Bates, Birmingham
FRY, LYNN W. 1206 Orkney Dr., Ann Arbor
FUGARD, JOHN R. 35 E. Wacker Dr., Chicago 1, Ill.
FUGER, FREDERICK W. 160 McMillan, Grosse Pte. 36
FUJIL, HIDEO H. 19512 Northrop, Detroit 19
FULTON, HARRY A. 6014 Euclid Ave., Cleveland 3, Ohio
FURLONG, HAROLD B. 17397 Roxbury, Detroit 35
FUSCO, J. ALDEN 1900 Collins Ave., Miami Beach 39, Fla.
GAASTRA, JAN T. 240 Lawndale, N. E., Grand Rapids 3
GABERT, EDWARD W. 1813 Derby, Birmingham
GABLER, CORNELIUS L. T. 3300 Book Tower, Detroit 26
GARDNER, GEORGE W. 1148 Lester Ave., Ypsilanti
GARDNER, WILLIAM H. 54 Ridge Rd., Pleasant Ridge
GARSTECKI, WALTER F. 601 Stoddard, East Lansing

GAY, JOHN B. 329 Bath Club Blvd., So.,
St. Petersburg 8, Fla.
GAZALL, ROBERT S. 602 Marquette, Flint 4
GERGANOFF, RALPH S. 206 N. Washington, Ypsilanti
GERGANOFF, ZDRAVKO T. 22 S. Normal, Ypsilanti
GIBBS, CLIFFORD E. 5227 S. Dort Hwy., Flint 7
GILDERSLEEVE, FORREST A. 1503-4 Reynolds Bldg.,
Jackson
GIRARD, ALEXANDER H. P. O. Box 707, Santa Fe, N. M.
GJELSTEEN, HARRY W. 113—6th Ave., Menominee
GODDEYNE, JOSEPH C. 417 Bay City Bank Bldg., Bay City
GOLDFARB, JOSEPH 24220 Rensselaer, Oak Park 37
GOLDSMITH, DONALD H. 100 Oakman Blvd.,
Highland Park 3
GOMON, WILLIAM R. P. O. Box 1671, Daytona Beach, Fla.
GONIEA, JOHN S. 221 Fairmount, River Rouge 18
GOTOLD, DAVID J. 17300 Muirland, Detroit 21
GOULD, NATHANIEL O. 320 S. Main St., Plymouth
GRASSOLD, HERBERT J. 734 N. Jefferson St.,
Milwaukee 2, Wis.
GREEN, ISAAC 509 N. Livernois, Ferndale 20
GREENBERG, ERNEST Box 264, Main P.O., Detroit 31
GRIFFIN, FRANCIS E. 493 Second Ave., North Troy, N.Y.
GRIFFITH, ORRIN K. 200 Beuland Ave., Mt. Clemens
GRUEN, VICTOR D. 2100 Industrial Bank Bldg., Detroit 26
GUENTHER, WERNER 32575 Plumwood Lane, Birmingham
GUSTAFSON, ROBERT G. 15½ E. Front St., Monroe
HABERMAS, CARL R. 415 Brainard St., Detroit 1
HACKER, IRVING C. 814 Adams, Bay City
HAFNER, GENEVIEVE H. 164 Moross Rd.,
Grosse Pointe Farms 36
HALLETT, JACKSON B. 219½ E. Main, Midland
HAMMERSCHMIDT, ROBERT W. 315 Post St., Midland
HAMMETT, RALPH W. 485 Riverside Dr., Ann Arbor
HAMILL, DESMOND P. 13576 Fenton, Detroit 39
HAMMOND, MAURICE E. 26110 Dundee Rd.,
Huntington Woods
HANNAN, CHARLES D. 36668 Howard Rd., Farmington
HANNIKEN, G. J. 3284 Webster Rd., Royal Oak
HANSEN, E. OLIVER 6117 Crest Rd., Jackson
HARACZ, JOHNNY C. 70 Colorado, Highland Park 3
HARBURN, GERALD E. 810 S. Ballenger Hwy., Apt. 68,
Flint 4
HARDY, JACK L. 22630 Bayview, St. Clair Shores
HARLEY, ALVIN E. 153 E. Elizabeth St., Detroit 1
HARLEY, FREDERICK M. 153 E. Elizabeth St., Detroit 1
HARMAN, HARRY J. 1602 Military St., Port Huron
HARO, JOHN C. 837 Shepherdbrush, Birmingham
HARRIS, CLARKE E. 4681 Woodcraft Rd., Okemos
HARRIS, GEORGE K., JR. 1625 Northlawn, Birmingham
HARTWICK, BRUCE M. 1003 Bauch Bldg., Lansing 10
HASSAN, FUAD S. 13381 Woodvale, Oak Park 37
HASTINGS, ROBERT F. 1723 Edgewood Blvd., Berkley
HATFIELD, WAYNE C. 188 Higman Pk., Benton Harbor
HAUGHEY, PHILIP C. 616 Post Bldg., Battle Creek 2
HAVEMAN, JAMES K. 621 Mich. Trust Bldg., Grand Rapids 2
HAVIS, SAMUEL P. 13849 W. 8 Mile Rd., Detroit 35
HAWES, GEORGE S. 409 Sill Bldg., Flint 3
HAWTHORNE, HERBERT L. 14011 Fenkell, Detroit 27
HAZELTON, PAUL A. Grandview Parkway, Traverse City
HEAD, GEORGE P. 18014 Parkside, Detroit 21
HEENAN, GEORGE A. 15 Carlton Ct., Pontiac 15
HELLMUTH, GEORGE F. 315 N. 10th St., St. Louis 1, Mo.
HERBST, WILLIAM G. 1249 N. Franklin Place,
Milwaukee 2, Wis.
HERMAN, ALOYS F. 144 W. Lafayette Blvd., Detroit 26
HERTEL, BENJAMIN W. 1200 Gladstone, S. E.,
Grand Rapids 6
HEWLETT, THOMAS H. 950 Hunter Blvd., Birmingham
HIGBIE, CHARLES C. 3336 Coolidge Hwy., Royal Oak
HILBERG, JOHN T. 15446 Edmore Dr., Detroit 5
HIMES, HAROLD W. R.F.D. 2, Gregory
HINE, TREDICK K. 10504 LaSalle Blvd., Huntington Woods
HOFFMAN, EDGAR J. 1788 S. Jasmine St., Denver 22, Colo.
HOLLAND, CECIL E. 5435 S. Edgewood Dr.,
Salt Lake City 17, Utah
HOLZHAUER, RALPH N. 15329 Grandville, Detroit 23
HOOKER, ARTHUR M. 411 Mich. Theatre Bldg., Muskegon
HORNER, FREDERICK J. 16501 Prevost, Detroit 35
HOSMAN, LEO J. 7530 Barnsbury Rd., Pontiac
HOUGEN, DONN Wood Block, Wisconsin Rapids, Wis.
HOWE, HAROLD O. Springport
HOWE, HUBERT 2451 Monterey Ave., Detroit 6
HUESMANN, LOUIS B. 15490 Ashbury Park, Detroit 27
HUGHES, JAMES B. 1811 Burns, Detroit 14
HUGHES, TALMAGE C. 120 Madison Ave., Detroit 26
HUMPHREY, DONALD R. 1110 Orchard Rd., Essexville
HUNSBERGER, IRVING G. 1126 McKay Tower,
Grand Rapids 2
HUNTER, DON W. 640 Temple Ave., Detroit 1
HYDE, ARTHUR K. 153 E. Elizabeth St., Detroit 1
IGNISH, FRANK B. 22320 Martin Rd., St. Clair Shores

Vellum Intermediates

SAME SIZE • ENLARGED • REDUCED

for BLUE PRINTING—and repro-
ducing WHITE PRINTS on
OZALID, BRUNING and other
White Print Equipment

FASTER and more **ECONOMICAL**
than Any Other Process known TODAY!

TRACINGS up to 24" x 36"
reduced to 11" x 17"
ON VELLUM
providing a Sharp, Clear INTERMEDIATE
for BLUE PRINTING and WHITE PRINTING

1000 INTERMEDIATES per hr.
for as little as 40¢ per lineal foot/

Maximum Width, 11" by ANY length desired—

WO-2-6428

Dependable Service Since 1920

COMMERCIAL

REPRODUCING COMPANY

212 WEST LAFAYETTE AVENUE
OPPOSITE POST OFFICE

Michigan Drilling Co.

FOR

- Soil Test
Borings
For Foundation
and Other
Structures
- Complete
Laboratory Testing
- Diamond Core
Drilling

14555 Wyoming Avenue
Detroit 38, Michigan
WEBster 3-8717



M. DEN BRAVEN
established 1912

SHEET METAL
VENTILATING
AIR CONDITIONING

9080 Alpine Avenue
Detroit 4, Michigan
WE. 3-7494-5-6

WALBRIDGE, ALDINGER COMPANY

1916—1959

**GENERAL
CONTRACTORS**



409 GRISWOLD STREET
DETROIT 26, MICHIGAN

Nelson Company

PLUMBING
HEATING &
AIR CONDITIONING
SUPPLIES

WHOLESALE

Beautiful Plumbing Display Room
Available for Architects and
Their Clients

MAIN OFFICE
and
DISPLAY ROOM
2604 FOURTH AVE., DETROIT
WOODWARD 2-4160

ROYAL OAK
GROSSE POINTE
ANN ARBOR

O. W. BURKE COMPANIES

GENERAL CONTRACTORS

FISHER BUILDING
DETROIT 2, MICHIGAN

TRinity 5-0810



ILGENFRITZ, HAROLD D. 605 Park Ave. Bldg., Detroit 26
 IRONSDIE, IAN C. 322 Oxford Rd., East Lansing

JACKSON, EDWARD R.F.D. 1, Lansing
 JACKSON, MORRIS 19204 Whitcomb, Detroit 35
 JAGER, ALBERT, JR. 1004 Fletcher Ave., Kalamazoo 59
 JAHN, CLARENCE O. 310 Pine, Green Bay, Wis.
 JAHR, THURSTON R. 15011 Michigan Ave., Dearborn
 JAMES, ROBERT D. 12888 Rutland, Detroit 27
 JAROSZEWICZ, MARK T. 4204 Butternut Hill Dr.,
 Birmingham

JARRATT, WILLIAM R. 1025 E. Maple Rd., Birmingham
 JEPSON, RAYMOND G. 20202 Picadilly Rd., Detroit 21
 JERNEGAN, PAUL F. 223 E. Lincolnway, Mishawaka, Ind.
 JICKLING, JOHN W. 600 Shepardsbush Rd., Birmingham
 JOHE, HERBERT W. 440 Barton North Dr., Ann Arbor
 JOHNSON, NATHAN 2512 W. Grand Blvd., Detroit 8
 JONES, A. CHARLES 204 E. Second St., Flint 3
 JOSEPH, JACQUELINE M. 25245 Larkin Rd., Detroit 41
 JOSLIN, FREDERICK B. 14450 Stahelin Ave., Detroit 23
 KAGAWA, WALLACE K. 12011 Beaverland, Detroit 39
 KAINLAURI, EINO O. 1441 Sunset Rd., Ann Arbor
 KALLMES, JOHN J. 508 Park Ave. Bldg., Detroit 26
 KAMMERAD, HOWARD W. 788 Columbia, Holland
 KAMP, ERVIN E. 19600 W. McNichols, Detroit 19
 KAMPNER, BURTON L. 21702 Stratford Ct., Oak Park 37
 KANE, WILLIAM J. 603 E. Jefferson, Grand Ledge
 KANN, NORMAN K. 17156 Wildemere, Detroit 21
 KAPP, WILLIAM E. 1842 Buhl Bldg., Detroit 26
 KASURIN, JOHN 1501 Cadillac Sq. Bldg., Detroit 26
 KAVIEFF, OTTO H. 15835 Ohio, Detroit 38
 KAY, FRED D. 53 W. Jackson Blvd., Chicago 4, Ill.
 KELLOGG, DIXON B. 112 Madison Ave., Detroit 26
 KELLY, KEITH M. 2728 Jamaica St., Sarasota, Fla.
 KEMP, THOMAS L. 7218 W. North Ave., Wauwatosa 13, Wis.
 KESSLER, WILLIAM H. 15318 E. Jefferson, Grosse Pte. 30
 KETCHUM, MORRIS, JR. 227 E. 44th St., New York 17, N.Y.
 KETELHUT, PAUL J. 1225 White St., Ann Arbor
 KEYES, HUGH T. 259 Daines, Birmingham
 KIEHLER, ELMER G. 112 Madison Ave., Detroit 26
 KILGORE, JAMES A. 14560 Northfield Blvd., Oak Park 37
 KIMBALL, DONALD A. 1045 Via Tranquilla,
 Hope Pk. Ranch, Santa Barbara, Calif.
 KIMBALL, EDGAR R. 915 Olive St., St. Louis 1, Mo.
 KING, CHRISTOPHER J. R.F.D. 2, Vermontville
 KING, ERNEST 1041 Parmelle Rd., Grand Rapids 4
 KING, HARRY S. 18936 Wyoming, Detroit 38
 KING, SOL 2804 Oakman Blvd., Detroit 38
 KINGSCOTT, LOUIS C. P.O. Box 671, Kalamazoo 99
 KINNIE, WILLIAM S., JR. Kawneer Company, Niles
 KISSINGER, STEWART S. 22040 Watsonia, Dearborn
 KLEI, LOUIS W. 8440 W. Nine Mile Rd., Oak Park 37
 KLEIN, HERMAN J. 708 Harrison St., Flint 3
 KLOSKE, WALTER E. 514 E. Kearsly, Flint 3
 KNAPP, E. JOHN 300 Fulton St., Grand Rapids 3
 KNECHT, FREDERICK W. 7421 1/2 Olivetas, La Jolla, Calif.
 KNIGHT, E. J. 1005 N. Wilber St., South Bend 28, Ind.
 KNOX, WILLIAM D. 5 Jeff Rd., R.F.D. 1, Largo, Fla.
 KNUTH, RALPH W. 708 Harrison St., Flint 3
 KOHLER, CARL R. 300 Fulton E., Grand Rapids 3
 KOLM, ALWIN S. 661 Beech St., East Lansing
 KRAMER, W. E. 925 Maplegrove Ave., Royal Oak
 KRAUSS, KARL F., JR. 226 W. Washtenaw, Lansing 6
 KREBS, ANNE C. 15 Moorland, Grosse Pte. 36
 KRECKE, NORMAN 730 Michigan Bldg., Detroit 26
 KRESSBACH, CARL C. F. 408 Wildwood Ave., Jackson
 KRETCHMAN, ROBERT A. 603 Bearinger Bldg., Saginaw
 KRETCHMAR, JAMES L. 1137 N. Dye Rd., Flint 4
 KROLL, CLARENCE E. 9551 Deering, Livonia
 KUSHNER, JOHN M., JR. 21429 Mack Ave., St. Clair Shores
 LACY, JOSEPH N. P.O. Box 270, Bloomfield Hills
 LAITALA, WALTER M. 600 Hollister Bldg., Lansing 8
 LAMB, JACK I. 1536 Hollywood, Dearborn
 LANE, CHARLES W. 3366 Washtenaw Rd., Ann Arbor
 LANE, RICHARD C. 130 Sunset Blvd., Battle Creek
 LANGIUS, ADRIAN N. 131 Lewis Cass Bldg., Lansing 13
 LAROE, WESLEY E. 21904 Michigan, Dearborn
 LARSON, C. THEODORE 3575 E. Huron River Dr.,
 Ann Arbor

LEE, DAVID H. 11335 E. Clements Circle, Livonia
 LEE, I. RICHARD Suite 17-18, Capital City Bldg.,
 Charleston 1, W. Va.
 LEE, JOSEPH T. A. School of Archt. & Design,
 Univ. of Mich., Ann Arbor
 LEE, RUSSEL H. 14088 Northlawn, Detroit 38
 LEFEBVRE, GREGORY G. 6408 W. Santa Monica Blvd.,
 Milwaukee 17, Wis.
 LEINWEBER, JOSEPH W. c/o Smith, Hinchman & Grylls,
 Assoc., Inc., UNC/OEC/SH&G, APO 301,
 c/o P.M., San Francisco, Calif.
 LEITHAUSER, RICHARD W. 621 S. Edgeworth, Royal Oak
 LENTZ, WALTER E. 4873 Pt. Tremble Rd., Algonac

LEONE, AMEDEO 3107 W. Grand Blvd., Detroit 2
 LEVEY, NORMAN J. 1040 W. Fort St., Detroit 26
 LEVINE, NATHAN 18131 James Couzens, Detroit 35
 LEVINE, SEYMOUR J. 18675 Sorrento, Detroit 35
 LEWIS, MAXWELL 15790 Wyoming, Detroit 38
 LIFSHAY, MORRIS A. 24140 Marlow Ct., Oak Park 37
 LINDAUER, ARTHUR L. 260 Fletcher Rd., Chelsea
 LINDHOUT, WILLIAM P. 37655 Margareta, Livonia
 LIVINGSTON, JAMES H. 3384 Washtenaw, Ann Arbor
 LIVINGSTON, JAMES R. 401 N. Edgeworth, Royal Oak
 LLEWELLYN, RALPH C. 38 S. Dearborn St., Chicago 3, Ill.
 LOEBACH, FERDINAND A. 1254 Roosevelt Ave.,
 Glenview, Ill.

LOIZON, JOHN W. 245 Hunter Blvd., Birmingham
 LONDON, EDMUND L. 3235 Albert, Royal Oak
 LORCH, EMIL 1023 Forest Ave., Ann Arbor
 LOREE, DOUGLAS D. 120 N. 4th Ave., Ann Arbor
 LORENZ, WILLARD B. 19435 Middlesex, Birmingham
 LOWDEN, REED C. 220 N. Wisner, Jackson
 LOWELL, MAURICE 18048 Lesure Ave., Detroit 35
 LOWERY, LESLIE M. 923 University Pl., Grosse Pte. 36
 LUCAS, ARTHUR C., JR. 800 Alworth Bldg., Duluth 2, Minn.
 LUCKENBACH, OWEN A. 950 Hunter Blvd., Birmingham
 LUNDBLAD, CLAUD D. 18305 Lancashire, Detroit 23
 LUNDY, WILLMER H. 12265 Wilshire Dr., Detroit 13
 LUTZ, ROBERT M. 561 Cloverlane, Perrysburg, Ohio
 LYALL, BRYCE T. 1308 Roslyn Rd., Grosse Pte. Woods 36
 LYMAN, WILLIAM W. 5395 Hickory Bend, Birmingham
 LYNCH, F. JAMES 13146 Cheyenne, Detroit 27
 LYTLE, GEORGE D. 1107 Fernwood, Royal Oak

MacGREGOR, ALEXANDER 401 S. York, Dearborn
 MACHIDA, YOSHIZO 3013 Cornell, Dearborn
 MacKENZIE, JOHN 1011 Welch Blvd., Flint 4
 MacMAHON, CHARLES H. 3248 Woodside Ct.,
 Birmingham

MacMULLAN, DONALD D. 1145 Pomona Rd., Ann Arbor
 MAGNUSON, E. HARRY 1643 Peck St., Muskegon
 MAGUOLO, GEORGE J. 5428 Maple Ave., St. Louis 12, Mo.
 MAITLAND, WILLIAM, JR. 6651 Sharon Dr., Garden City
 MANO, KIYOSHI 20105 W. Eight Mile Rd., Detroit 19
 MANSON, ELMER J. 520 Cherry St., Lansing 33
 MARCELLUS, PHILLIPS B., JR. 10563 Marquis Lane,
 Dallas 29, Texas

MARR, CARL B. 415 Brainard St., Detroit 1
 MARSHALL, WALTER V. 95 Underdown Rd., Ann Arbor
 MARTZ, LAWRENCE S. 264 Briggs Bldg., Birmingham
 MARVIN, ALDEN S. 457 W. Fort St., Detroit 26
 MASSON, GEORGE Y. 52 Chatham, W., Windsor, Ont.,
 Canada

MASTIN, GLENN G. 1120 White St., Ann Arbor
 MATTER, ROBERT A. 2025 Sunnyside Ave., Lansing 10
 MATYCH, L. JACK 810 Weaver Ave., Kalamazoo
 MAY, ROBERT O. 1224 Ailene Dr., Grosse Pointe 36
 MAYOTTE, BERNARD J. 1130 Hitching Post Rd.,
 East Lansing

McCARTY, WILLIAM H. 331 Carlton Ave., S.E.,
 Grand Rapids 6

McCONKEY, GEORGE M. P.O. Box 1048, Eustis, Fla.
 McCURRY, PAUL D. 104 S. Michigan Ave., Chicago 3, Ill.
 McDONALD, ALBERT C. 409 Griswold St., Detroit 26
 McGRATH, DONALD J. 615 Broad St., St. Joseph
 McGREW, CHARLES B. 16215 Warwick Rd., Detroit 19
 McINNIS, FRANCES J., JR. P.O. Box 2753,
 Colorado Springs, Colo.

McLAUGHLIN, WILFRED P. 701 Mich. Nat'l. Bank Bldg.,
 Grand Rapids 2

McMILLEN, MALCOLM B. 1512 Woodcliffe Dr., S.E.,
 East Grand Rapids

MEAD, HARRY L. 341 Michigan Trust Bldg., Grand Rapids 2
 MEATHE, PHILIP J. 15318 E. Jefferson Ave.,
 Grosse Pte. Park 30

MEIER, EDWIN E. 16040 W. McNichols, Detroit 35
 MELANDER, A. REINHOLD 603 Alworth Bldg.,
 Duluth 2, Minn.

MENGEL, ROBERT G. 2940 Clement St., Flint 4
 MENK, LOUIS 16627 Muirland Ave., Detroit 21
 MERRITT, GERALD M. 7376 Grand River Ave., Detroit 4
 METCALF, ROBERT C. 1052 Arlington, Ann Arbor
 MEYER, EARL G. 324 Touraine Rd., Grosse Pointe 36
 MICHEL, KENNETH A. 341 Touraine Rd., Grosse Pointe 36
 MILLAY, WILLIAM H. 23321 Tawas Ave., Hazel Park
 MILLER, CALLIX E. 234 Christman Bldg.,
 South Bend 1, Ind.

MILLMAN, RICHARD G. 1405 Arborview, Ann Arbor
 MILLS, JACK 6 Radnor Circle, Grosse Pointe Farms 36
 MITSCHKE, ALFRED H. 887 S. Brys Dr.,
 Grosse Pointe Woods 36

MITTON, EUGENE W. 27989 Terrance Dr., Livonia
 MOFFETT, PAUL 500 E. Lincoln Ave., Birmingham
 MOGRIDGE, CLARENCE J. A., JR. 13821 Kenwood,
 Oak Park 37

MONTANA, FRANK 1015 Hudson Ave., South Bend 16, Ind.



MEMBER MARBLE INSTITUTE OF AMERICA, INC.



THE DETROIT MARBLE CO.

MARBLE CONTRACTORS
Domestic & Foreign

Manufacturers Representative
MARKWA—The Marble Tile

14255 Schaefer Road, Detroit 2
B Roadway 3-7088

RANGER ASSOCIATES, INC.

OVER 75 YEARS BUILDERS EXPERIENCE
AT YOUR SERVICE HARDWARE

700 W. 7 Mile Rd., Detroit 3, Michigan
3 Blocks East of Woodward Avenue

TWinbrook 3-4820

C. G. CONTANT • C. A. RANGER • P. R. YOUNG

THE TAUBMAN CO.

GENERAL CONTRACTORS

12741 Capital Avenue

Oak Park 37, Michigan

Jordan 4-5540

R. E. LEGGETTE COMPANY

Established 1933

Acoustical & Building Specialty Contractors

CELOTEX Acoustical Products
SANYMETAL Toilet Partitions
CAFECO Sprayed Insulation and Fireproofing
ACCORDION FOLDING DOORS
MOVABLE OFFICE PARTITIONS
LEMLAR Vertical Aluminum Louvers
CLADREX Vinyl Metal Wall Coverings

9335 ST. STEPHENS STREET
DEARBORN, MICHIGAN
LUzon 4-2000

JACKSON, MICHIGAN
P.O. BOX 461
STate 3-3989

SAGINAW, MICHIGAN
P.O. BOX 604
519 LYON STREET
PLEasant 5-2057

Van Dam Iron Works

Established 1928

STEEL STAIRS & CUSTOM ALUMINUM WORK
ORNAMENTAL, MISCELLANEOUS IRON

1813 Chicago Drive, S.W., Grand Rapids 9, Mich.
Phone: CH. 5-9227 — CH. 5-5243

Dependable Since 1873

BROWN & RAISCH CO.

17125 - 27 VAN DYKE AVENUE, DETROIT 34
TWINBROOK 2-6200



Building Granite
Job Site Granite Cutting

Cast Bronze & Aluminum
Letters and Tablets

Stainless Steel Letters
Supersines

MANUFACTURERS
DISTRIBUTORS

Joseph P. Kropf, Inc.

MECHANICAL CONTRACTORS

• PLUMBING
• HEATING
• AIR CONDITIONING

TUxedo
5-8091

Industrial • Commercial • Residential

17427 Mack Avenue • Detroit 24, Michigan

MONTEITH, JACK K. 1784 Torrey, Birmingham
MOODY, ANTHONY R. 775 Woodward, Bloomfield Hills
MORAN, ARTHUR O., JR. 10023 Piedmont, Detroit 28
MORHOUS, GWEN C. 512 W. Cross St., Ypsilanti
MORISON, JAMES B. 16555 Bentler Ave., Detroit 19
MORRIS, DOUGLAS C. 55 Bay Shore Dr., Bay City
MOSS, THOMAS W. 1300 Monterey Blvd.,
St. Petersburg 4, Fla.
MUNGER, HAROLD H. 601 Security Bldg., Toledo 4, Ohio
MUSCH, MAX A. 4533 Filbert Dr., Round Lake, Brighton
MUSCHENHEIM, WILLIAM 1251 Heatherway, Ann Arbor
MUTH, GUSTAV 345 New Center Bldg., Detroit 2
NAGY, J. JOHN 12817 Payton, Detroit 24
NELSEN, LAVERN J. 16316 W. Seven Mile Rd., Detroit 35
NELSON, ARTHUR E. 3181 Mannion Rd., Saginaw
NELSON, AULDIN H. 1669 N. Chevrolet Ave., Flint 4
NELSON, KARL C. 1319 Magnolia Dr., Inkster
NESMOUR, DAVID W. 925 Whitmore Rd., Detroit 3
NEWMAN, EDWARD M. 16211 Lawton, Detroit 21
NIEPHAUS, CRAIG A. R.F.D. No. 2, Coloma
NOETZEL, CLARENCE E. 1854 Melton, Birmingham
NORDSTROM, RICHARD 5422 Eden Dr., Dearborn 9
NORTON, CHARLES M. 545 Lafayette Ave., S.E.,
Grand Rapids 3
NOTH, EDWIN F. 1304 Maccabees Bldg., Detroit 2
NUECHTERLEIN, WILMAR F. 600 Hollister Bldg., Lansing 8
NURMI, S. ALEXANDER 1669 N. Chevrolet, Flint 4
OBERDICK, WILLARD A. 1503 Ottawa, Ann Arbor
OBRYON, CHARLES A. 300 Fulton St., E., Grand Rapids 3
O'DELL, FREDERICK C. 1103 Berkshire Rd., Ann Arbor
O'DELL, H. AUGUSTUS 950 Hunter Blvd., Birmingham
ODELL, WILLIAM H. 1215 Dime Bldg., Detroit 26
OEMING, DAVID F. 218 S. Hamilton St., Saginaw
OLDS, J. WESLEY 2041 Osage Dr., Okemos
OLENCKI, EDWARD V. 1150 Mixtwood, Ann Arbor
OLSON, BENJAMIN F. 19 S. LaSalle St., Chicago 3, Ill.
OPDYKE, CHARLES V. 3526 W. Saginaw, Lansing 17
OSBORNE, JAMES H. 207 Carroll Ave., S.E., Grand Rapids 6
OTIS, ERWIN J., JR. 5715 Ellis Rd., Ypsilanti
OWENS, SHIRLEY L. 22101 Tenny Ave., Dearborn
PACHECO, LOUIS F. Portland Cement Ass'n.,
33 W. Grand Ave., Chicago 10, Ill.
PAGE, GEORGE R. Hamilton Rd., Okemos
PAGE, STEPHEN S. 1944 Cragin Dr., R.F.D. # 3,
Bloomfield Hills
PALMER, C. WILLIAM 409 Griswold, Detroit 26
PALMER, DONNALLY W. 3163 Parker Dr., Royal Oak
PALMQUIST, IRVING E. 407 Keech, Ann Arbor
PANZICA, ANTHONY J. 1242 Mishawaka Ave.,
South Bend 15, Ind.
PAPARELLA, ANTHONY 523 Woodland Ave., Traverse City
PARDEE, (MRS.) ALICE S. 382 Mt. Clemens St., Pontiac 16
PARDEE, ST. CLAIR 204 E. State St., St. Johns
PARKER, JAMES A. 3423 Linwood, Royal Oak
PAULSEN, S. GLEN 6239 Eastmoor Rd., Birmingham
PAVLICEK, RICHARD J. 4291 Fullerton, Detroit 38
PAYER, ERNST 2008 Keith Bldg., Cleveland 15, Ohio
PELLERIN, EARL W. 18317 Westover, Detroit 19
PEPINSKY, BERNARD Fifth Third Bank Bldg.,
Cincinnati 2, Ohio
PEREIRA, P. R. 1173 Foster Rd., R.F.D., No. 1, Midland
PERKINS, RAYMOND C. 10535 LaSalle, Huntington Woods
PERRY, LEO I. 8900 E. Jefferson Ave., Detroit 14
PETERS, (MRS.) ANNA 428 LaSalle Blvd., Lansing 12
PETTITT, JAY S., JR. 9580 Hemingway, Detroit 39
PFEIFFER, REUBON P. O. Box 721, Albuquerque, N. Mex.
PILAFIAN, SUREN 457 W. Fort St., Detroit 26
PINE, HAROLD E. 12950 Dunn Ct., Plymouth
PIRSCHER, CARL W. 14500 Northfield Blvd., Oak Park 37
PLANK, KENNETH R. Lawson YMCA, 30 W. Chicago Ave.,
Chicago 10, Ill.
PLATNER, JOSEPH W. W. Long Lake Rd.,
Bloomfield Hills
POCOCKE, KENNETH D. 903 S. Mason St., Saginaw
POLLATZ, WALTER 8725 Jackson Park Blvd.,
Wauwatosa 13, Wis.
POLLMAR, F. CARL 415 Brainard St., Detroit 1
POPKIN, SAMUEL D. 17267 Warwick Rd., Detroit 19
POPKINS, SAMUEL K. 16828 Kinsman Rd., Shaker Hts. 20,
Ohio
POST, DAVID E. 334 State St., S.E., Grand Rapids 6
POTTLE, JOHN L. 15324 Mack Ave., Detroit 24
PRATT, HERMAN J. 410 W. Walnut St., Kalamazoo
PRICE, BERYL 1911 Pine St., Philadelphia 3, Pa.
PRIEST, LELAND G. 4021 Oak Court, Midland
PRIMEAU, EDMUND E. 11639 Whittier, Detroit 24
PRINCE, RICHARD, JR. 2405 Althea St., Kalamazoo
PRINE, WILLIAM O. 406 Thompson St., Saginaw
PRUDER, ELGIN P. 1268 S. Gratiot, Mt. Clemens
PULLAR, ROBERT A. 27649 Shagbark Dr., Royal Oak
RADFORD, J. RUSSELL 14395 Rosemont, Detroit 23
RALLS, FRANCIS G. 6959 Whitby Ave., Garden City

RASEMAN, RICHARD P. Box 8, Harrisville
REDSTONE, LOUIS G. 10811 Puritan, Detroit 21
REESE, BERNARD F. 1347 Villa, Birmingham
REILEY, ROBERT J., JR. Paramount Bldg., Toledo, Ohio
REITER, MELVIN R.F.D. 3, Box 387, Lansing 2
RICHARDS, JOHN N. 1600 Madison Ave., Toledo 2, Ohio
RINDGE, WARREN L. 610 Locust Ave., S.E., Grand Rapids 6
RINE, BENJAMIN E. 1014 Lockridge, N.E., Grand Rapids 5
RITCHIE, DONALD 135 Clarendon St., Boston 16, Mass.
ROBERTS, EARL A. 11302 Grayfield, Detroit 39
ROBINSON, ELIOT F. 572 Linden Rd., Birmingham
ROBINSON, NORMAN A. 814 S. Woodward, Royal Oak
ROBINSON, RICHARD M. 605 Huron View, Ann Arbor
RODGERS, STUART D. 1722 Catalpa Dr., Berkley
ROESSLER, CLARENCE S. 410 John St., Kalamazoo 5
ROESSLING, ADOLF H. 30950 Roberts Dr., Birmingham
ROGVOY THEODORE 929 Fox Bldg., Detroit 1
ROKICKI, RICHARD S. 28330 Quail Hollow Rd., Farmington
ROLLASON, BENJAMIN H. 29590 Highmeadow, Farmington
ROSA, CLARENCE H. 1430 Lindberg Dr., Lansing 10
ROSELLA, EDWARD G. 3890 Kensington, Detroit 24
ROSELLO, PETER R. 9407 Mack Ave., Detroit 14
ROSS, DONALD O. 1128 Portage Path, East Lansing
ROSSEN, SANFORD G. 24341 Mulberry, Detroit 41
ROSSETTI, LOUIS 1000 Marquette Bldg., Detroit 26
ROZYCKI, WALTER J. 2266 E. Forest, Detroit 7
RUDINE, CARL J. 1126 McKay Tower, Grand Rapids 2
RUEHL, BENJAMIN K. Old Nat'l. Bank Bldg.,
Spokane 1, Wash.
RUIFROK, HENRY W. 113 Moran Rd., Grosse Pte. Farms 36
RUSH, J. LEONARD 18720 Grand River Ave., Detroit 23

SAARINEN, EERO 1300 N. Woodward, Birmingham
SACHS, MELVIN H. 6052 Northfield Rd., Birmingham
SAMPSON, CLAUDE D. 115 Fourth St., Jackson
SANDERS, WALTER B. 99 Barton N. Dr., Ann Arbor
SARVIS, LEWIS J. 258 Champion St., Battle Creek
SAVAGE, GEORGE B. 640 Eastern Ave., S.E.,
Grand Rapids 6
SAVAGE, GILBERT W. 27250 Shagbark Dr., Royal Oak
SCHEUFFLER, CARL A. 2207 Allard Ave.,
Grosse Pointe Woods 36
SCHLEY, CYRIL E. Box 805, Boynton Beach, Fla.
SCHMIDT, ARTHUR O. A. 1112 Buhl Bldg., Detroit 26
SCHMIDT, RICHARD E. 104 S. Michigan Ave.,
Chicago 3, Ill.
SCHNEIDER, GLENN W. 30655 Franklin Rd., Franklin
SCHNEIDER, LOUIS F. 1107 Sixth Ave. W.,
Bradenton, Fla.
SCHOBER, LEONARD M. Architects Bldg., Green Bay, Wis.
SCHOEN, CLARENCE A. 229 N. Wisner, Jackson
SCHOERGER, ALBERT E. 21420 W. 7 Mile Rd., Apt. 108,
Detroit 19
SCHOETTLEY, FREDERICK J. 409 Griswold, Detroit 26
SCHOLZ, WILBUR R. 19480 Westmoreland, Detroit 19
SCHOWALTER, LEO J. 1562 Fairway, Birmingham
SCHULZ, GEORGE L. W. 1354 Broadway, Detroit 26
SCHURMAN, JOHN 2413 Nassau Lane, Ft. Lauderdale, Fla.
SCHWENKMEYER, CARL H. 2565 W. Ellsworth Rd.,
R.F.D. 4, Ann Arbor
SCHWINCK, ESTHER 2360 W. Grand Blvd., Detroit 8
SCRIPTURE, CHARLES M. 4031 Vicksburg, Detroit 4
SCRYMGEOUR, GEORGE K. 345 New Center Bldg.,
Detroit 2
SEDER, MANNING A. 28266 Westerleigh Rd., Farmington
SEDEGWICK, THOMAS J. 1803 N. Saginaw St., Flint 5
SEEGER, RALPH E. 55 Lakeview Dr., S.E.,
Grand Rapids 6
SERCOMBE, ARTHUR H. 16614 Harlow Ave., Detroit 35
SEVALD, FREDERICK J. B. 5345 Hickory Bend, Birmingham
SHAFFER, EARLE W. 19434 Chevenne, Detroit 35
SHANAYDA, MICHAEL 12303 Klinauer, Detroit 12
SHAW, ALFRED P. 208 S. LaSalle St., Chicago 4, Ill.
SHERMAN, PHILIP T. 23341 Bonair, Dearborn
SHOWFER, ROBERT G. 20124 Houghton, Detroit 19
SIDNAM, VERNE H. 360 Marv St., Grosse Pointe 36
SIEFERT, ROBERT L. 1209 N. Hayford St., Lansing
SIEGAL, LEONARD G. 1601 W. Lafayette Blvd., Detroit 16
SILVER, SOL 621 Sausalito Blvd., Sausalito, Calif.
SIMONS, HOWARD T. 144 W. Lafayette Blvd., Detroit 26
SIMPSON, STANLEY G. 1003 Bauch Bldg., Lansing 8
SIRRIE, CHESTER A. 1403 Kales Bldg., Detroit 26
SLEEPER, CHARLES E. JR. 312 Oak St., Big Rapids
SMITH, ANDREW J. R.F.D. 2, Tecumseh
SMITH, BRUCE H. 2908 N. Woodward Ave., Royal Oak
SMITH, C. WENDALL 30800 Inkster Rd., Birmingham
SMITH, EBERLE M. 153 E. Elizabeth St., Detroit 1
SMITH, EDWARD B., JR. 1006 Country Club Rd.,
Hawthorne Hills, Ann Arbor
SMITH, GEORGE S. 2105 E. 71st St., Chicago 49, Ill.
SMITH, LINN 894 S. Adams Rd., Birmingham
SMITH, NEAL B. 2908 N. Woodward Ave., Royal Oak
SMITH, ROBERT C. 1704 Whites Rd., Kalamazoo
SMITH, ROBERT W. 1806 W. Rundle Ave., Lansing 10

Heineman-Lovett Co.

WATERPROOFING CONTRACTORS

FARMINGTON JUNIOR HIGH SCHOOL
ADDITION
Farmington, Michigan

8700 Tireman Avenue
Detroit 4, Michigan
WE. 3-7161

Leonard H. Gussow

CONSULTING ENGINEER

ASSOCIATE MEMBER, DETROIT CHAPTER, A. I. A.

Electrical Work
Exclusively

1112 CHARLEVOIX BLDG.
DETROIT 26, MICHIGAN
WOODWARD 5-6336

DETROIT PARTITION COMPANY



WELDWOOD
MOVABLE
PARTITIONS

DESIGNERS - ENGINEERS - ERECTORS
COMPLETE MAINTENANCE SERVICE

23361 Telegraph Road
KENwood 2-5030

• Detroit 41

The Mosaic Tile Company

GENERAL OFFICES: ZANESVILLE, OHIO

MOSAIC

SEE THE NEW
HARMONITONE PALETTE



MOSAIC SHOWROOM
20230 SHERWOOD
DETROIT 34, MICHIGAN

America's Largest Ceramic Tile Producer

FIDELITY and DEPOSIT COMPANY OF MARYLAND

Bonding and Insurance

C. A. Keith, Resident Vice President
2324 DIME BUILDING, DETROIT
WOODWARD 1-4323

GLASIRON

ARCHITECTURAL PORCELAIN ENAMEL

AT ITS BEST . . .

- CURTAIN WALLS
- STORE FRONTS
- SHINGLES
- AWNING HOODS
- COPINGS
- SIGNS

TA 5-2480

WOLVERINE PORCELAIN ENAMELING CO.
3350 Scotten Avenue • Detroit 10, Michigan

PALMER-SMITH COMPANY

GENERAL BUILDERS



TEMPLE 3-2114
415 BRAINARD STREET
DETROIT 1, MICHIGAN

QUALITY Since 1864 INTEGRITY



Lumber co.

MILL
3741 St. Aubin
TE 2-6660

YARD
14541 Schaefer
VE 8-5151

See It At Showcase, Inc. Birmingham, Mich.

GRACE HARBOR

Lumber Company

8951 Schaefer Road
DETROIT 28, MICH.

ESTABLISHED 1892
WE. 3-4913

SMITH, WILLIAM P., JR. 15560 Robinwood Dr., Plymouth
SMULL, NEIL H. 205 Stoddard Ave., E. Lansing
SNYDER, RICHARD G. 3517 Tecumseh River Rd., Lansing 6
SOMERVILLE, JOHN E. P.O. Box 205, Green Bay, Wis.
SORENSEN, N. CHESTER 926 N. Monterey,
Alhambra, Calif.
SORIANO, RAPHAEL S. P.O. Box 128, Tiburon, Calif.
SPALDING, DAVID B. 812 Ridgedale, Birmingham
SPEARS, WILLIAM A. 406 Thompson St., Saginaw
SPECTOR, VICTOR B. 207 W. Broad St., Falls Church, Va.
SPELLICY, JOHN P. 15763 Lindsay, Detroit 27
SPENCE, JAMES A. 326 N. Washington Ave., Saginaw
SPIETH, OTTO A. 814 Ninth Chester Bldg.,
Cleveland 14, Ohio
SPRAU, GEORGE W. 410 W. Walnut St., Kalamazoo
STAPERT, RAYMOND N. 410 W. Walnut St., Kalamazoo
STARKE, EUGENE C. P.O. Box 748, Bay City
STEARNS, DONALD W. 1418 Stamford, Kalamazoo
STEFFEN, RAY O. 7218 W. North Ave.,
Wauwatosa 13, Wis.
STEFFENS, J. H. GUSTAV .. Dearborn Hotel, 4616 Calhoun,
Dearborn
STEIN, J. STEWART 10011 W. Grand Ave.,
Franklin Park, Ill.
STEINMARK, ARTHUR N. 1017 Empire Bldg.,
Pittsburgh 22, Pa.
STEKETEE, CHRISTIAAN 504 Murray Bldg.,
Grand Rapids 2
STICKEL, FREDERICK G. 286 E. Brown St., Birmingham
STIFFLER, DAVID L. 717 S. Union St., Traverse City
STIRTON, MALCOLM R. 181 Lothrop Rd.,
Grosse Pointe Farms 36
STONE, WILLIAM A. 1507 American Nat'l. Bk. Bldg.,
Kalamazoo 4
STORRER, BRADLEY R. 22148 Michigan Ave., Dearborn 7
STOWE, GORDON H. 3505 Tecumseh River Rd., Lansing 6
STRAIGHT, EUGENE D. 23830 Michigan Ave., Dearborn
STRAUB, FRANK A. 1021 Norwich Rd., Birmingham
STRAUSS, FREDERICK G. 8059 Balfour Ave., Allen Park
STRAUSS, FREDERICK H. 13480 Venness, Wyandotte
STRIEBY, CHARLES W. Dept. Landscape Arch.,
Michigan State University, East Lansing
STRONG, CARTER B. 153 E. Front St., Traverse City
STROOP, RODGER 897 W. 32nd St., Holland
STUBENRAUCH, EDGAR A. 712 Erie Ave., Sheboygan,
Wis.
STUCHELL, CLAIR A. 883 Rivard Blvd., Detroit 30
STUCKMAN, RICHARD H. 3412 Schlee St., Lansing 10
STUERMER, RAY 100 N. LaSalle, Chicago 2, Ill.
SUMNER, MATHIAS T. 1643 Peck St., Muskegon
SVINICKI, EMIL C. 3529 Roosevelt Rd., Jackson
SWANSON, J. ROBERT F. W. Long Lake Rd.,
Bloomfield Hills
SWANSON, ROBERT S. W. Long Lake Rd.,
Bloomfield Hills
SWARTS, WARD G. 211 N. Adams St., Ypsilanti
TAMPLIN, ERNEST 22231 John R St., Hazel Park
TANNER, THOMAS S. 308-10 S. State St., Ann Arbor
TARAPATA, PETER 3351 Highmeadow Ct., R.F.D. 2,
Birmingham
TASHIJAN, BERJ 16631 Fenton, Detroit 19
TAYLOR, JONATHAN A. 18077 Park Lane, Grosse Ile
THOMAS, GEORGE E. 10730 Albany, Oak Park 37
THORNTON, JOHN C. 502 Laurel Ave., Royal Oak
THORSHOV, ROY N. 400 Metropolitan Bldg.,
Minneapolis 1, Minn.
TILDS, PAUL 1021 Livernois, Ferndale 20
TILNEY, BRADFORD S. 1207 Sperry Rd., Cheshire, Conn.
TINCKNELL, LESLIE D. 2216 Bay St., Saginaw
TOBIN, ROBERT J. 496 Lincoln Rd., Grosse Pte. 30
TOMBLINSON, JAMES E. 5227 S. Dort Hwy., Flint 7
TOSHACH, DANIEL W. 1445 W. Delta Dr., Saginaw
TOUR, HARRY B. 104 Union Bldg., Knoxville, Tenn.
TOURTELLOT, EDWARD M., JR. 36 S. State St.,
Chicago 3, Ill.
TOWNSEND, GEORGE B. 1437 Marshall Ave.,
St. Paul 4, Minn.
TREACY, DANIEL L. 1441 Catalina Dr., Ann Arbor
TROUT, ALEXANDER L. 141 Puritan Ave., Detroit 3
TROY, RICHARD M. 2336 Charlestown, Toledo, Ohio
TUCKER, ROBERT G. 29434 Fall River Rd., Birmingham
TUTTLE, EDWARD X. 1000 Marquette Bldg., Detroit 26
TUTTLE, EDWARD X., JR. 30801 Northgate Dr., Birmingham
URBAN, JOHN 9610 Decatur Ave., Detroit 27
VAIL, SAMUEL U. 330 N. Marshall, Marshall
VALENTINE, CHARLES M., JR. 1985 Gratiot Blvd.,
Marysville
VALENTINE, EDWIN E. 99 Miller, Muskegon
VANDEN BOGERT, JOHN 952 Michigan Trust Bldg.,
Grand Rapids 2
VANDER LAAN, PETER P.O. Box 671, Kalamazoo 99
VANDERPLOEG, RUARD A. 258 Champion, Battle Creek
VAN DIS, JOHN A., JR. 351 Turk St., San Francisco, Calif.
VAN LEUVEN, KARL O., JR. 2100 Industrial Bank Bldg.,
Detroit 26
VAN OSDOL, NATHAN K., JR. 1318 Granger Ave.,
Ann Arbor
VAN PUTTEN, PETER R. 924 Grandville, S.W., Grand Rapids
VAN REYENDAM, DIRK 15901 Collingham, Detroit 5
VARNEY, F. ORLA 806 Chatsworth Apts., 630 Merrick,
Detroit 2
VENMAN, VERNON L. 4229 Glendale, Detroit 38
VICARY, HARRY C. 22148 Michigan Ave., Dearborn
VOGEL, CHARLES J. 2310 Edison, Detroit 6
VOLK, JOHN L. 206 Phipps Plaza, Palm Beach, Fla.
VOLKERS, JAY H. 1653 Cambridge, S.E., Grand Rapids 6
VOSE, GARDINER C. 436 Glengarry Rd., Birmingham
WAGNER, RANDALL 1510 American Nat'l. Bk. Bldg.,
Kalamazoo 4
WAKELY, ROBERT C. 21429 Mack Ave., St. Clair Shores
WALKER, RALPH T. 101 Park Ave., New York 17, N. Y.
WALTERS, ALBERT V. 707 Race St., Cincinnati 2, Ohio
WALTERS, FRED, JR. 1832 Cedar Ave., N., Muskegon
WARADY, OTTO L. 12 Hamilton Pl., Garden City, N. Y.
WARD, RAY F. 132 N. Genessee, Pontiac 19
WARNER, FRANCIS E. 5012 Campau St., Midland
WARONOFF, ABRAHAM 18700 Prairie, Detroit 21
WARREN, NEIL E. 32721 Bingham Lane, Birmingham
WATERS, CLARENCE L. 218½ S. Hamilton, Saginaw
WEAVER, MERLE C. 5920 Lakeview, Detroit 13
WEBB, WESLEY W. R.F.D. 3, Mason
WEBER, ARTHUR A. 160 Market St., Mt. Clemens
WEBSTER, MORRIS 16216 Greenview, Detroit 19
WEEMHOFF, HARVEY H. 618 Murray Bldg.,
Grand Rapids 2
WEIGLE, WILLIAM L. 70 Westway, Mt. Kisco, N. Y.
WEIL, ULRICH 20265 Rutherford, Detroit 35
WEILAND, KEITH F. 2726 Cranbrook Rd., Ann Arbor
WEISHAPL, PATRICK J. 428 Preston Dr., South Bend 15, Ind.
WEITZMAN, ARNOLD A. 13305 N. Norfolk, Detroit 35
WELCH, KENNETH C. 924 Grandville Ave., S. W.,
Grand Rapids 1
WELCH, LYNDON 2220 Glendaloch, Ann Arbor
WESOLEK, WILLIAM G. 118 York Dr., Lagoon Beach,
Bay City
WEST, FORREST R. 230 W. Washington Ave.,
South Bend 1, Ind.
WEST, ROBERT J. 1214 United Artists Bldg., Detroit 26
WETTERSTROM, EINAR E. 15841 Greenlane, Livonia
WHEELER, VERNON L. 1210 David Stott Bldg., Detroit 26
WHITE, CORNELIUS J. 101 Park Ave., New York 17, N. Y.
WHITE, DONALD F. Box 892, Albany 1, N. Y.
WIEDMAIER, FRANK W. 112 Madison Ave., Detroit 26
WIESE, ROBERT E. 14994 E. State Fair, Detroit 5
WIGEN, FREDERICK E. 1016 N. Michigan Ave., Saginaw
WILL, PHILIP, JR. 309 W. Jackson Blvd., Chicago 6, Ill.
WILLEKE, LEONARD 1142 Bishop Rd., Grosse Pointe 30
WILLIAMS, ALBERT E. 140 Elmhurst, Detroit 3
WILLIAMS, DAVID H., JR. 13300 E. Outer Dr., Detroit 24
WILLIAMS, GEORGE N. 125 Redner Dr., Battle Creek
WILLIAMS, KENNETH W. Room 205, Transportation Bldg.,
Kokomo, Ind.
WILLIAMS, MALCOLM M. 550 Whitehills Rd., East Lansing
WILLIAMS, MILTON R. 2600 Far Hills Ave., Dayton 19, Ohio
WILSON, C. H. CARLISLE 211 Biddle Ave., Wyandotte
WILSON, DIXON S. 235 Highland Ave., East Lansing
WILSON, JOHN A. 3721 Hampton Blvd., Royal Oak
WILSON, JOHN D. 3030 Berkshire, Birmingham
WILTSCHKE, EGON 18665 Schaefer Rd., Detroit 35
WINN, OTIS 524 Michigan Bldg., Detroit 26
WONG, JAMES P. 2704 Radcliffe Rd., Ann Arbor
WOOD, ALBERT 1 Pleasant Ave., Port Washington, N. Y.
WOODHOUSE, URBAN U. 6880 Oakhills Dr., Birmingham
WORDEN, ROY A. 222 S. Williams, South Bend 25, Ind.
WRIGHT, CLIFFORD N. 19115 Schoolcraft, Detroit 23
WRIGHT, DONALD F. 1116 Fountain, Ann Arbor
WRIGHT, FRANK H. 18160 Westhaven, Detroit 41
WRIGHT, LLOYD H. 1824 Cragin Dr., R.F.D. 3,
Bloomfield Hills
WYETH, WALTER H. 1602 Military St., Port Huron
YAMASAKI, MINORU 1025 E. Maple Rd., Birmingham
YOKOM, ROBERT W. 16112 Middlebury, Dearborn
YOPS, JACK W. 2903 Biddle Ave., Wyandotte
YOUTZ, PHILIP N. College of Arch't. & Design,
Univ. of Mich., Ann Arbor
ZANDER, ROBERT A. 345 New Center Bldg., Detroit 2
ZANNOTH, GEORGE G. 162 Fiesta Way
Ft. Lauderdale, Fla.
ZIEGELMAN, NORMAN H. 23341 Coolidge Hwy.,
Oak Park 37
ZILLMER, CARL H. 300 Fulton St., Grand Rapids 3
ZIMMERMANN, ARTHUR J. 710 Snyder Rd., East Lansing
ZRMACK, FRED E. 1724 Dunmore Rd., Ann Arbor

At Texas Instruments' Dallas plant...

mezzanine "basement" and open floor areas achieved with space frames and shell roof of concrete!

New ways of using concrete are bringing intriguing design possibilities to architects, with truly practical benefits for their clients. At Texas Instruments, Inc., Dallas, Texas, a trussing technique, using precast concrete V-tetrapods, made it possible to place some 36 special utilities in a walk-through mezzanine between floors. And concrete hyperbolic

paraboloids not only created an interesting roof line, but allowed flexibility for assembly line or plant expansion by providing great expanses of unobstructed floor space.

Architects: Richard S. Colley, Corpus Christi, Texas, O'Neil Ford, San Antonio, Texas. Associates: A. B. Swank, Dallas, Texas, S. B. Zisman, San Antonio, Texas.

PORTLAND CEMENT ASSOCIATION

A national organization to improve and extend the uses of concrete

2108 Michigan National Tower, Lansing 8, Michigan



FOR STRUCTURES...
MODERN

concrete

DETROIT ELECTRICAL

PERRY T. SHILTS
Secretary-Manager



CONTRACTORS ASSOCIATION, Inc.

2012 Book Bldg. • WO. 3-1216 • Detroit 26, Mich.

BALLARD ELECTRIC COMPANY 13827 Puritan, Detroit 27, Michigan	VE. 8-3100	KUEHNE ELECTRIC CO., INC. 7329 Puritan, Detroit 21, Michigan	DI. 1-2055
BLACKBURN ELECTRIC COMPANY 1433 Holden, Detroit 8, Michigan	TR. 4-0600	J. LIVINGSTON & COMPANY 13800 Conant, Detroit 12, Michigan	TW. 2-4743
BROOKER ELECTRIC COMPANY 962 East Congress, Detroit 7, Michigan	WO. 1-2511	LONG ELECTRIC CO., INC. 4343 Nancy, Detroit 12, Michigan	FO. 6-3100
THE JOHN H. BUSBY COMPANY 826 Cherry Street, Detroit 1, Michigan	WO. 1-1681	JOHN MILLER ELECTRIC CO., INC. 711 Fisher Building, Detroit 2, Michigan	TR. 5-3252
CATES ELECTRIC COMPANY 2645 W. Twelve Mile Rd., Berkley, Michigan	LI. 6-0680	MILLER-SELDON ELECTRIC CO. 1930 McGraw, Detroit 8, Michigan	TY. 4-3800
COLONIAL ELECTRIC COMPANY 3816—35th Street, Detroit 10, Michigan	TA. 5-0820	MOTOR CITY ELECTRIC CO. 671 W. Milwaukee, Detroit 2, Michigan	TR. 1-5300
MCCLEARY-HARMON COMPANY 2470 Grand River Ave., Detroit 1, Michigan	WO. 2-3874	F. J. O'TOOLE CO. 850 W. Baltimore, Detroit 2, Michigan	TR. 2-6066
FIFE-PEARCE ELECTRIC COMPANY 6425 Charlevoix, Detroit 7, Michigan	WA. 3-8346	POST ELECTRIC CO. 6110 Chase Rd., Dearborn, Michigan	LU. 4-0101
JACK A. FROST 234 Piquette, Detroit 2, Michigan	TR. 3-8030	REID ELECTRIC COMPANY 28 Victor, Highland Park 3, Michigan	TO. 8-7847
W. D. GALE, INC. 7145 Tireman Avenue, Detroit 4, Michigan	TE. 4-2300	SARIN ELECTRIC CO. 10431 W. Chicago, Detroit 4, Michigan	WE. 3-0277
GEN. ELECTRICAL ENG. CO., INC. 12845 Conant, Detroit 12, Michigan	TW. 3-3090	SHAW ELECTRIC CO. 33200 Schoolcraft, Livonia, Michigan	KE. 5-5190
GRAY ELECTRIC CO., INC. 627 Jones Street, Detroit 26, Michigan	WO. 1-5225	SMITH BROTHERS ELECTRIC, INC. 13922 Schaefer Highway, Detroit 27, Michigan	VE. 8-5880
HALL ENGINEERING COMPANY 888 West Baltimore, Detroit 2, Michigan	TR. 1-8200	SOUTHEASTERN ELECTRIC CO., INC. 7040 Farnsworth, Detroit 11, Michigan	WA. 1-3863
H. J. HALL CO. 892 W. Baltimore, Detroit 2, Michigan	TR. 4-0610	SPAULDING ELECTRIC CO. 1350 Michigan, Detroit 26, Michigan	WO. 2-6200
HAMILL ELECTRIC COMPANY 2921 E. Grand Blvd., Detroit 2, Michigan	TR. 1-2650	CHAS. F. THOMPSON ELECTRIC CO. 16535 Grand River, Detroit 27, Michigan	VE. 6-0176
HARLAN ELECTRIC COMPANY 901 W. Milwaukee, Detroit 2, Michigan	TR. 3-5600	TRIANGLE ELECTRIC COMPANY 4222 E. McNichols, Detroit 12, Michigan	TW. 3-4013
HATZEL & BUEHLER, INC. 2000 Penobscot Bldg., Detroit 26, Michigan	WO. 1-0260	TURNER ENGINEERING COMPANY 464 Brainard, Detroit 1, Michigan	TE. 1-0470
HOWARD ELECTRIC COMPANY 1313 E. Congress, Detroit 7, Michigan	WO. 2-0550	VENTRO ELECTRIC CO., INC. 5850 Chase Road, Dearborn, Michigan	LU. 2-0220
HYDON-BRAND COMPANY 5330 E. Davison, Detroit 12, Michigan	FO. 6-3350	WEBER ELECTRIC CO. 15224 Kercheval, G. Pte. 30, Michigan	VA. 2-4030

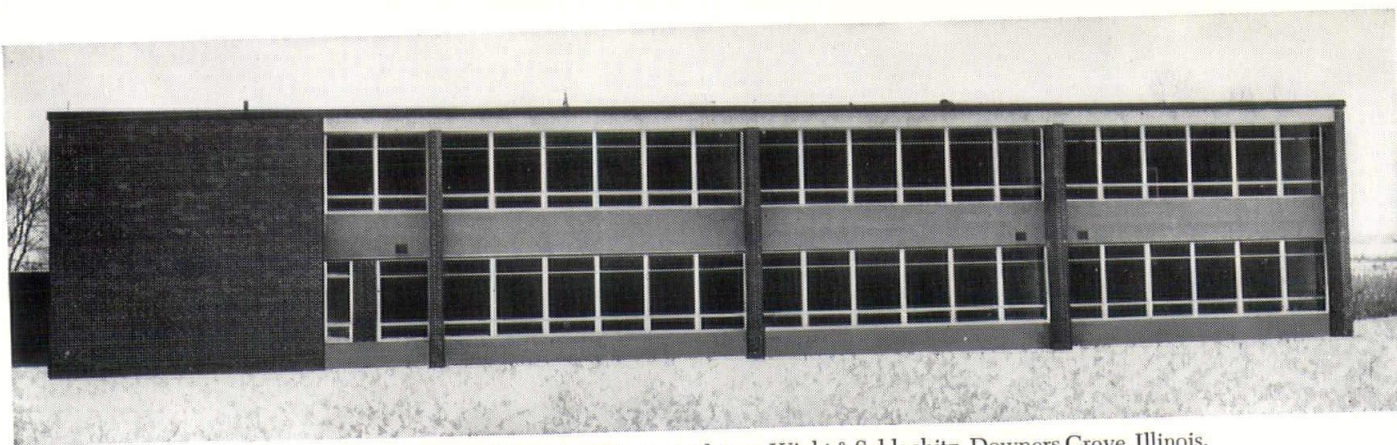

GOWER SCHOOL ADDITION, Hinsdale, Illinois. *Architect:* Wight & Schlaebitz, Downers Grove, Illinois.
Plumbing and heating contractor: Jerry & Phil's Plumbing & Heating, Inc., Brookfield, Illinois.

SUPERIOR **ALL-COPPER PLUMBING** IN THIS SCHOOL AT LOWER COST TO TAXPAYERS

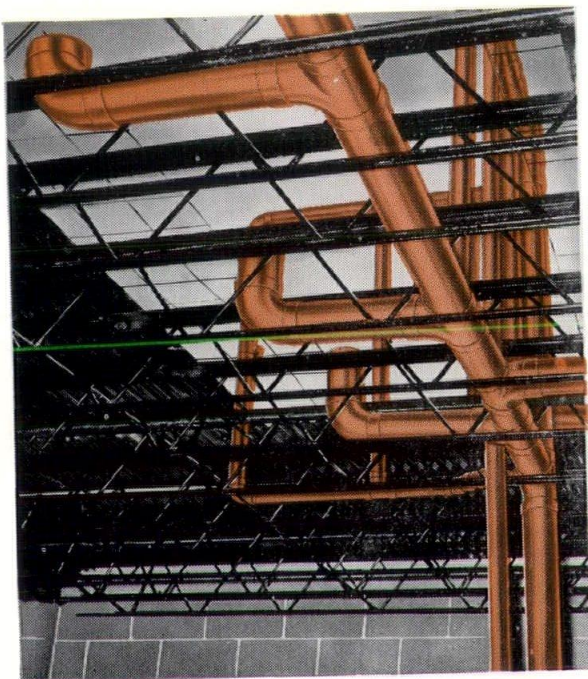

COPPER SANITARY DRAINAGE LINES roughed-in among structural members at Gower School. This space-saving installation would have been impracticable with heavy, bulky pipe requiring threaded or caulked joints.



COPPER SANITARY DRAINAGE LINES for second floor lavatories at the Gower School. Light weight of copper tube and ease of making solder joints save many dollars on multiple installations like this. Compact assemblies eliminate wide plumbing walls, give greater usable floor area.

Phil Bergeron and Jerry Wehrmeister, plumbing contractors near Chicago, have found that the installation economies with copper tube and solder-joint fittings enable them to offer all-copper plumbing—water supply *and* sanitary drainage—at a cost lower than competitive bids based on installing ferrous piping. Recent jobs awarded to them as low bidder include the Gower School, the LaGrange Township Junior High School, a church, health center, two restaurants and a store. Anaconda was used for all these jobs. Phil Bergeron says, "We specify Anaconda Copper Tube and Fittings

because their consistent fine quality and close tolerances makes our work easier and keeps the job costs within our estimates."

Contractors, builders, and architects the country over are finding that they can provide long-lasting, low-maintenance all-copper plumbing at a cost competitive with ferrous piping. For information on Anaconda Copper Tube and Fittings, write for a copy of Publication C-33. Address: The American Brass Company, Waterbury 20, Conn. Detroit Division and Sales Office: 174 South Clark Avenue.

6905MSA

ANACONDA®

COPPER TUBE AND FITTINGS
 Available through plumbing wholesalers
 PRODUCTS OF THE AMERICAN BRASS COMPANY

