

ARCHITECTURE MINNESOTA

An aerial photograph of Minneapolis, Minnesota, in winter. The Minnesota State Capitol building, a large, ornate, light-colored structure with a prominent dome, is the central focus. It is surrounded by a snow-covered park area with bare trees. To the right and in the background, various city buildings, including a tall, modern skyscraper, are visible. The city is covered in a layer of snow, and the overall scene is captured from a high angle, looking down on the city.

January February 1979

**Guide to Architectural
Firms in Minnesota**

**MSAIA Membership
Directory**

**To Care and to Plan:
A Legislative Program**

5.00

WALL COVERING

CALL ON AN EXPERIENCED TEAM

For more than 25 years the people at Fred G. Anderson have worked with architects and interior designers throughout this area. Their knowledge and experience in the wall covering field is unsurpassed. Behind this team is the largest stock of commercial wall coverings in the midwest. Anderson's also maintains a large library of wall coverings and can offer prompt delivery on most items.

Fred G. Anderson's Miracle Mile Studio is your one source for service and quality.

For wall covering call on an experienced team.
Fred G. Anderson, Contract Department.



FGA

Fred G. Anderson, Inc.
Contract Department
5217 Excelsior Blvd.
Miracle Mile
St. Louis Park, MN 55426
(612) 920-5620

Fire safe. Low priced. Versatile. Quick to construct. Thermal efficient. Costs less to insure. Six good reasons why load bearing concrete masonry construction is growing fast.



It's not just the coming thing. It's here.

Richfield Towers, housing for the elderly and disabled, is an excellent case in point. Seven stories. 150 attractive apartments around a center atrium. Esthetically pleasing 45° corners, formed with readily available concrete block. Floors and ceilings of pre-cast concrete plank, spray textured on the ceiling side.

Today's architects, engineers, designers and contractors like the versatility of load bearing concrete masonry construction for projects such as senior housing, luxury apartments, motels, offices, warehousing, and storage facilities. They're putting it to use with increasing frequency, combining savings and safety in a wide variety of new structures throughout the area.

The hollow cores of pre-cast concrete plank and block provide routing for mechanical and electrical equipment. Insurers are recognizing its fire safety, as compared to other construction materials.

Concrete plank, manufactured in lengths up to 50 feet, can be notched, beveled, cast with weld plate, and cast in special sizes. Concrete block can also be manufactured in a variety of sizes, shapes and textures. Grouting where necessary creates a monolithic structure that is strong and extremely long lasting.

Twin City manufacturers such as Anchor Block, Molin Concrete Products, and Standard Building Material Co., plus Borgert Concrete Products, Inc., St. Cloud, Concrete Materials, Owatonna, and others, have long been users of Shiely commercial aggregates. They count on the Shiely product consistency and reliable service to keep their equipment performing at capacity and their product at its best.

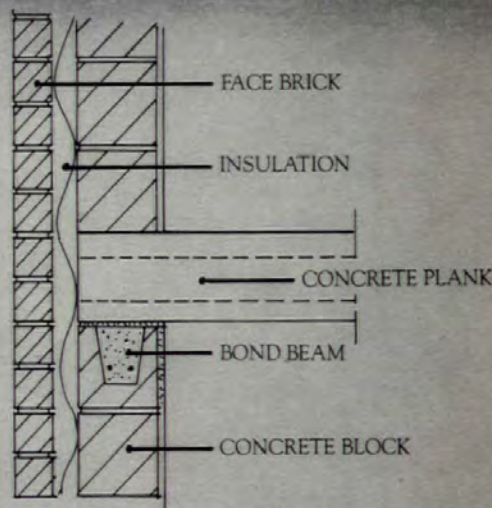

Architect: The Wold Association
Structural engineer: Bakke, Kopp, Ballou & McFarlin
Contractor: Knutson Construction Company
Concrete block: Anchor Block Company
Flexicore plank: Molin Concrete Products Company
Owner: Stuart Corporation



J. L. SHIELY CO.

Quality Commercial
Aggregates/Ready Mixed Concrete

1101 Snelling Avenue North, St. Paul, MN 55108
Phone (612) 646-8601



A block of building beauty

How today's most practical buildings can be beautiful too.

Of the world's most admired buildings, most were constructed of masonry block. Today's masonry adds still more attractions to what has always been the ideal building material ... contemporary textures, colors and patterns.

With masonry, the opportunities for uniqueness of structure are unlimited. And, at the same time, masonry is the most practical of materials. Think of the qualities demanded by perceptive builders, business and owners:

Energy conservation. Masonry is such an efficient insulator it offers outstanding fuel economy for heating and cooling.

Structural soundness. Masonry is highly resistant to wind and weather, heat and cold.

Safety. Masonry is fireproof.

Economy and speed of construction.

The masonry block system provides integral load bearing capacity. It's so simple and efficient. No other material allows such quick construction from delivery to completion.

Permanence. The most lasting structures known to man are built of masonry. Try to think of another building material that combines all the elegance, efficiency and economy of masonry. You'll come to the block.

ANCHOR BLOCK CO.

We've built a reputation on masonry

ARCHITECTURE MINNESOTA

The magazine for Upper Midwest design professionals and their clients

Volume 5 Number 1
January-February 1979

Editor

Bernard Jacob AIA

Publisher & Managing Editor

James P. Cramer

Director of Marketing

Pamela W. Obando

Assistant Editor

Becky Banyas Koach

Graphic Design

Sandra K. Johnson

Circulation

Mindy Leventhal

Diane Ring

Business Manager

Terri Baumgartner

Architecture Minnesota (USPS 083350) is the official publication of the Minnesota Society American Institute of Architects.

Architecture Minnesota is published by Minnesota Society American Institute of Architects, James P. Cramer, Executive Director, 314 Clifton Avenue, Minneapolis, Minnesota 55403, (612) 874-8771.

Committee for *Architecture Minnesota*: **Chairman:** Edward A. Sovik FAIA, Francis Bulbulian AIA, Elizabeth S. Close, FAIA, Linn Ann Cowles AIA, Steve Edwins, Bernard Jacob AIA, James I. Lammers AIA, Leonard S. Parker AIA, Carl John Remick AIA, Julia Williams Robinson, Kenneth R. Stebbins AIA, John Ivey Thomas AIA, Milo H. Thompson AIA, Bruce Wright.

Editorial offices: Bernard Jacob AIA, 4716 IDS Tower, Minneapolis 55402, (612) 332-5515.

Advertising and Circulation: *Architecture Minnesota*, 314 Clifton Avenue, Minneapolis, Minnesota 55403, (612) 874-8771.

When changing address, please send address label from recent issue and your new address. Allow four weeks for change of address.

Postmaster: Send form 3579 to *Architecture Minnesota*, 314 Clifton Avenue, Minneapolis, Minnesota 55403. Controlled circulation postage paid at New Richmond, Wis. 54017.

Subscription rate: \$10 for one year.

Copyright 1979 by *Architecture Minnesota*

CONTENTS

Editorial

About Startlingly
Starting a New Year 7

Architecture Minnesota:
A Look at the Past 9

Architecture at a
Glance 11

Conversation with
Saint Paul's Mayor
George Latimer 16

The Lake District:
Calhoun—Isles
Neighborhood 22

Guide to
Architectural Firms
in Minnesota 1979 25

To Care and To
Plan 1979

The Legislative Program
of the Minnesota Society
American Society of
Architects 51

1979 Who's Who in
Minnesota Architecture 63

Construction Industry
Associations 91

Directory of Govern-
mental Organizations 92

Producers Council 100

Contradiction of
Scale and Style 102

Books 104

Reasons to Celebrate
Architecture Minnesota 110

Advertisers Index 110

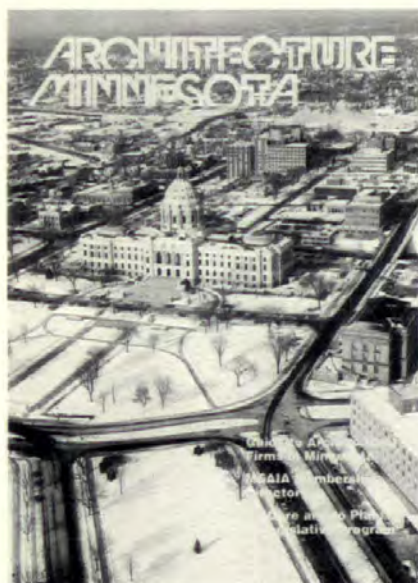

Cover: The Capitol Approach in Saint Paul photographed by Denes Saari, Saari and Forrai Photography.

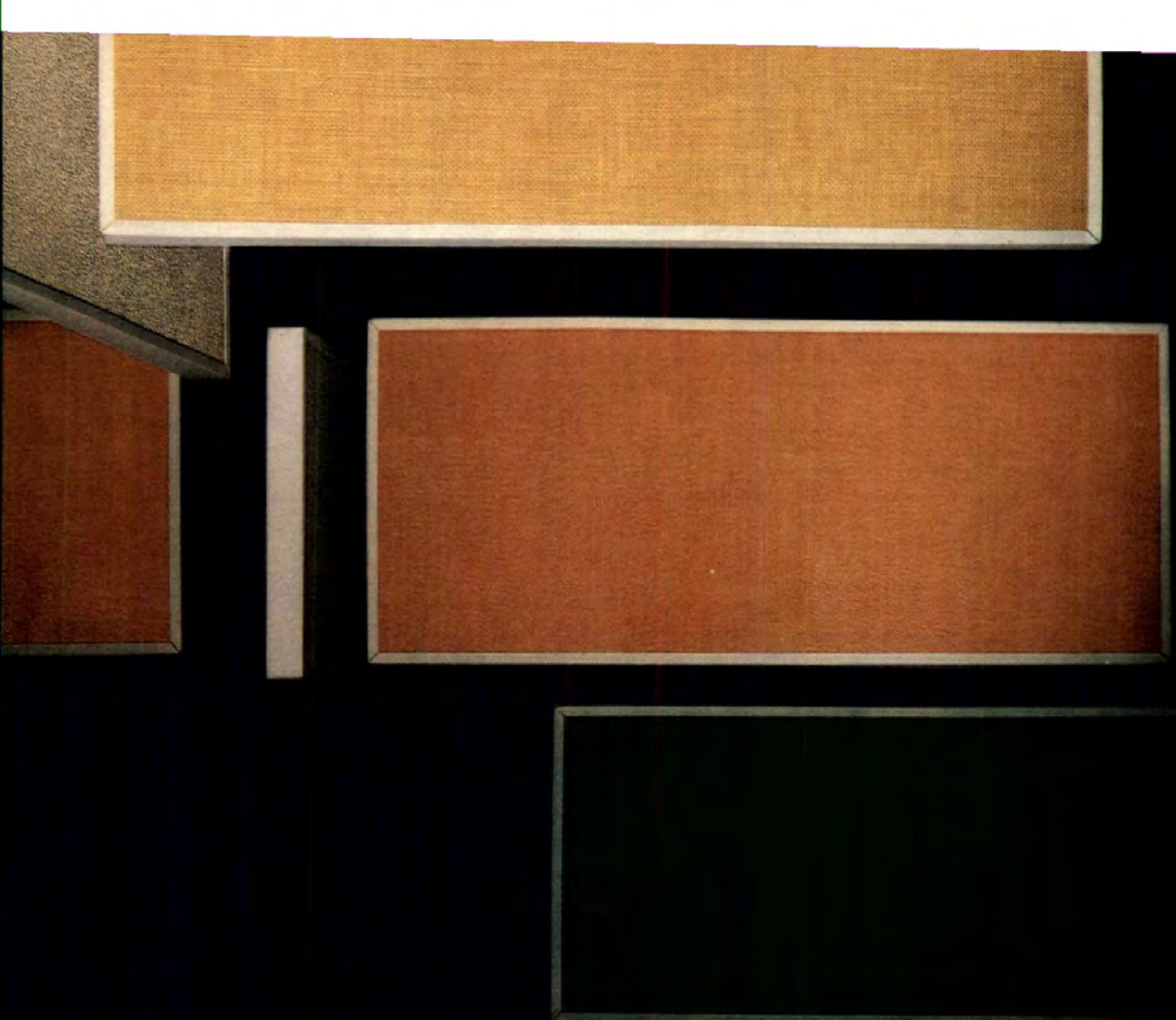
A collection of rectangular Vicracoustic ceiling baffles in various colors (tan, brown, grey) and textures, arranged in a staggered pattern against a dark background.

VICRACOUSTICTM

the babble-baffler

Noise today... absorbed tomorrow... with Vicracoustic ceiling baffles.

An N. R. C. of .80 makes them the sound answer to installations with insufficient or no sound-absorption. Easy to install, perfectly portable. The plus of vinyl-covering in any of the vast collection of Vicrtex[®] colors and textures makes them ideal for designer décor — for differentiating departments, isolating aisles, accommodating the flux of personnel changes and repositioning work areas. A detailed brochure is available.

L. E. CARPENTER and Company  A Dayco Company, 170 North Main Street, Wharton, N. J. 07885, (201) 366-2020/ NYC (212) 751-3565

DISTRIBUTED BY: VICRTEX SALES DIVISION, New York, Atlanta, Chicago, Dallas, Los Angeles, San Francisco, Boston,
Minneapolis, Toronto, Montreal, HOWELLS, INC., Salt Lake City/PAUL RASMUSSEN, INC., Honolulu

A collection of vintage telephone receivers in various colors (red, yellow, blue, green) and styles, arranged in a cluster at the bottom of the page.

About Startlingly Starting A New Year

Starting the new year would be startling if it were possible to make it a new beginning, a new life, a different existence. But the new year is principally a continuation of the old year. New resolve, new strength, new inspiration may alter the consequences of decisions made last year and the results of some of these old decisions may cause new decisions to be made differently. A new beginning is a re-beginning built on the past. This is the case most dramatically for Minnesota's new leadership and in our own private way, it is true of *Architecture Minnesota*.

For three and one half years *Architecture Minnesota*, which had succeeded *Northwest Architect*, was published by Dorn Communications in Edina. The editorial direction and materials were provided by the Minnesota Society American Institute of Architects (MSAIA) which also owns title to the magazine. The advertising, sales, subscription and production tasks were performed by the Dorn organization. With this issue, *Architecture Minnesota* becomes entirely a product of the MSAIA. All the production, advertising, subscription work will be performed by the staff of the MSAIA. The editorial direction will continue to be the responsibility of the Committee for *Architecture Minnesota* which in addition will concern itself with all aspects of this new publishing venture.

We all believe that this change—while not a new beginning!—will enable us to strengthen the magazine, editorially, graphically and—not least of all, economically. To help guide the general focus and develop policy guidelines an Advisory Editorial Board will soon be announced. Represented on the board will be individuals deeply involved in varied aspects of the natural and built environment.

A number of regular features will be strengthened and expanded while new ones will be added or started soon. **Architecture at a Glance** will be expanded to include news from all the visual arts. A debut in this issue is the **Interview** conducted by Jim Cramer with Saint Paul's Mayor Latimer. Each issue will contain an interview with a prominent personality whose activities directly or indirectly affect the built environment. Starting shortly will be an **Energy Update** column which will continuously bring news of the developments in the energy conservation area. Another debut in this issue is the **Neighborhood** story. This will become a regular feature which will tell of the many neighborhoods which make up our larger cities. The return to the city and the interest in the inner city have made neighborhoods the focus of much research, political and planning activity.

Although self-criticism is best practiced by penitent sinners, we will edito-

rially offer in-depth analysis and focus on significant buildings or groups of buildings or any other activities, decisions or manifestations affecting our built environment. Rehabilitation, renovation and restoration activities and techniques will also be reported periodically.

And to correct our course and cheer us on in time of need we will count on our readers' letters and comments. We will publish them all, deleting only the expletives . . .

Dorn Communications have been exceedingly helpful in this transition period and the Committee for *Architecture Minnesota* as well as the many friends of the magazine have given generously of their time. The staff of the MSAIA, under the leadership of Jim Cramer, the Executive Director, has worked energetically, enthusiastically and tirelessly to make this new beginning continuous of the past.

The awareness, appreciation and stewardship of our environment, the delicate and nearly impossible balance between desire and reason, self-assertion and altruism, ostentation and economy, require our constant and continued attention. As a magazine representing the architectural profession, we will attempt to help clarify, develop and dramatize meaningful standards and guidelines, for ourselves, our readers and our community. □

—Bernard Jacob

Arctic Slope Regional
Corporation Building
Point Barrow, Alaska
Architects: K.P.F.F. Architecture
Anchorage, Alaska



Pt. Barrow, Alaska Gives A Whole New Meaning To “Sitting On Top Of The World”

Point Barrow, Alaska, Your Typical Oceanside Village.

Arctic Ocean that is, the northernmost point of the United States. North of the highest peak in North America. Where the permafrost makes the most routine matters a challenge for ingenuity and a struggle for survival.

There's no running water. No way to lay underground pipes. Water has to be trucked in, sewage trucked out. No paved roads. No foundations. All structures are built on pilings secured in the earth by mud. The diet? Forget about salads. Nothing green grows up here. Lots of walrus meat, though.

Cronstrooms' Thermal Barrier Curtain Wall is the Largest, the Farthest North.

How did Cronstrooms end up here at the top of the world? The building pictured is corporate headquarters for Arctic Slope Regional Corporation in Point Barrow, an impressive structure especially in this stark landscape. The architect specified Cronstrooms' CTS thermal barrier curtain wall for a large portion of the exterior. The CTS energy-saving system eliminates metal to metal contact. No frost or condensation at temperatures to -30°F . The CTS thermal barrier keeps the outdoors in its place, even here. Cronstrooms' was the *first* to develop a competitive thermal barrier system. Our system has already met the challenge on top of the world at Point Barrow. Now we're ready to meet your challenge.



Summer at the beach.



Typical street scene.



Spring in Point Barrow.



Over 50 Years

CRONSTROOMS
MANUFACTURING, INC.
4225 Hiawatha Avenue South
Minneapolis, MN 55406
(612) 722-6671

A Look at the past

January/February 1954, 25 years ago:

A letter from William Gray Purcell, AIA, Editor: "I was startled the other morning to hear my name mentioned over the air . . . Seems that Iowa editors and politicians are incensed over my proposal for a new setting for the old Iowa State Capitol. It's not the worst capitol building in the U.S.A., and I'd say that there are not four architects now living in the U.S.A. capable of designing such a public building. Iowa citizens would be better to wait another hundred years. In the meantime they could enclose the capitol with a plastic dome . . . Cleaned up, dolled up, brightly painted and gilded the old capitol building could then be nested in surrounding gardens of palms and flowers all winter long. Des Moinesians retiring would no longer find it necessary to pay their state income taxes in Long Beach."

The pedestrian "high street," the two-level city of the future, was discussed by Editor H. W. Fridlund in reference to a Harrison and Abramovitz' project in New York City. "The clogging of city streets with crawling motor traffic, while pedestrians try to cross through the asphyxiating stream, must be solved by architects and engineers or by social explosion."

"Introduced as a unique timesaver is the new 'Morton's Area and Volume Calculator,' which, operating like a slide rule but reading like a table, gives areas or volumes to the nearest square foot."

January/February 1969, 10 years ago:

"That link with a more picturesque age, the old Federal Courts Building in St. Paul, is still in danger of being lost. The General Services Administration is conducting quiet negotiations with a St. Paul real estate firm to swap the building and its site for a new parking ramp to be built at 4th and Broadway."

Donald Hassenstab has succeeded James M. Fenelon as Executive Director of the Minnesota Society of Architects. Mr. Fenelon has joined the staff of the American Institute of Architects as assistant executive director of the AIA.

The St. Paul Chapter's February 1969 meeting featured Eckhard Schulze-Fielitz of Germany, who explained his theory of a space frame system for urban design.

Forecasts for 1969 by architects, engineers and manufacturers include these comments:

"One of the deterrents to a higher rate of building next year is the accelerated rate of inflation."

"There exists an acute shortage of skilled labor in the construction field."

ARCHITECTURAL PRECAST CONCRETE

FINISHES AVAILABLE IN:

- Exposed Aggregate
- Acid Etched
- Honed
- Sandblast

Name it — we'll make it.

We specialize in colors and textures to match brick, stone and concrete.

AMERICAN ARTSTONE COMPANY

Concrete Specialists Since 1915

Box 297
New Ulm, Mn. 56073
507/354-8835

or Robert J. Snow, Rep.
Minneapolis, Mn.
612/374-1216

Plant Leasing is the



Carefree Way!

Because your satisfaction is our main concern, our Plant Lease Program provides total "CARE" to "FREE" you from the responsibilities of ownership and to assure constant beauty. We believe our commercial horticultural displays provide that special warmth and elegance for all business settings.

Call and one of our commercial staff will show how inexpensively you can grow.



PLANTScape, INC.

225 HIGHWAY 55, MINNEAPOLIS, MN 55340 • 612/478-6097



THE TILE SHOWROOM WITH A TOTAL APPROACH Room Settings/Product Selection/Professional Services

When we introduced Minnesota Tile Sketchbook, we knew you wanted more than just a place to check out samples. So we gave you something unique. The many professionals who regularly use our Edina facility say our extensive international selections have broadened their design planning. Our colorful displays are a beneficial setting to bring or send clients. And our service consistently proves to be time saving when meeting specification and delivery requirements.

 **minnesota
tile sketchbook**

WE COLOR YOUR THINKING

Conveniently located in Edina at 7101 France Avenue South, in the Leisure Lane Mall. Phone (612) 925-2070.

Minnesota Department of Transportation landscape architect **Dennis Adams** received a nice feather in his cap recently when Gov. Rudy Perpich was presented with a plaque honoring the **Albert Lea Travel Information Center and Rest Area** as the outstanding facility of its kind in the United States. Designed by Adams, the center was awarded the federal Secretary of Transportation Award for Excellence in a national competition conducted annually by the Federal Highway Administration of the U.S. Department of Transportation. The contest recognizes highway-related projects that reflect concern for protecting, preserving and enhancing the highway environment. The first place award cites the three-year-old facility for excellence of site selection, engineering and landscape design and architectural development. Comprising 32 acres, the center is located off the northbound lane of I-35, one mile north of the Minnesota-Iowa border.

Anderson Tollefson Architects, Inc., St. Paul, have completed plans for a project called the **Nordstrand Office Building** in Hudson, Wisconsin. The 4,000 square foot structure is actually an addition to and remodeling of an existing Texaco service station. The completed structure will serve as headquarters for the S.S.G. Corporation, a Hudson-based independent oil company, while at the same time providing a computerized self-service pump operation. The steel frame, metal panel and glass block structure is scaled to present a clear commercial image to the adjacent I-94 freeway.

Using a combination of burnished block and wood decking to provide an interior atmosphere of comfortable earth tones, the Northfield firm of **So-vik, Mathre, Sathrum and Quanbeck** have designed a 400 seat, 8,000 square foot addition for the **Christus Victor Lutheran Church** in suburban **Apple Valley**. The \$340,000 addition, now under construction by Northfield contractor **Marv Wilker**, features a general architectural design of sweeping lines whereby the roof reaches a pointed angle and slants back to the meeting with the walls. The present worship center will be used for Sunday School classes and will be separated from the new structure by a courtyard. Office and classroom space will be included in the new facility.

The North Shore community of **Two Harbors** now has a plan to guide the future development of its waterfront area, following completion of a study by **Architectural Resources, Inc.**, of Duluth. Called the **Two Harbors Waterfront Economic Development Program**, the plan has received the endorsement of the city council and now will be used to seek both private and public funds to complete various portions of the project. According to the architect's report, perhaps the most significant development opportunity for Two Harbors lies in capitalizing upon the North Shore tourist trade which has grown significantly from year to year. Other potential uses for the waterfront area which were studied include the movement of general cargo commodities, an analysis of future mineral shipments and processing and the shipment of timber resources. One

The Nordstrand Office Building, Hudson, Wisconsin. The Evolution of the design, by **Anderson Tollefson Architects**, Saint Paul.

re-use concept

the design concept is to recycle a vacated oil company station into a new self service gas station. the client is developing a chain of self service stations by converting vacated stations into new self service stations.

activity concept

the design recycles the existing station (a), incorporates an addition (b) which houses office space for the self service gas corporation and connects the two with an enclosed atrium (c).

image concept

the design expression creates a screen wall to provide continuity to the two parts and create a strong graphic commercial image on the freeway.

composite

the final design expresses the reuse, activity and image concepts in a hierarchal pattern. it begins on the image scale from freeway, then emphasizes the activities thru its massing and subtly reveals its reuse concept.

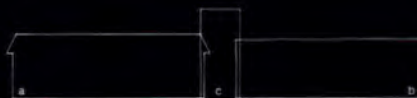

segment of the plan encourages the development of Paul Van Hoven Park along the shores of Agate Bay with viewing areas, picnic tables and a permanent mooring for the "Edna G.," a steam-powered tugboat now slated for retirement after many years of service in the Two Harbors port area.

Busy firms around the area include the **Architectural Alliance** of Minneapolis, who are currently working on schematic plans for a 97,000 square foot **Vocational Technical Education Facility on the St. Paul campus of the University of Minnesota**. Also nearing completion on the St. Paul campus is a new **Continuing Education Facility** which contains a series of various sized meeting rooms arranged along a spine which serves not only as overflow meeting area, but is used to connect the structure with other campus buildings as part of a master plan circulation network. Under construction in Mankato are five increments of new construction as well as various remodelings on the **Highland Campus of Mankato State University**. During the summer of 1976, the Architectural Alliance was commissioned to undertake a study based on a directive to consolidate the newer Highland campus with its nearby predecessor, the Valley Campus. As a result, a series of weather-enclosed connectors will link major buildings together, improving the flexibility of the campus.

Ground has been broken and footings have been poured on the new **Ramsey County Nursing Home** located behind the older building on White Bear Avenue in **Maplewood**. A \$4.2 million project, the 180-bed facility will replace the old Ramsey County Nursing Home. Designed by **Buetow and Associates-Patch Erickson Madson Associated Architects**, the new home will be a two-story brick building with three L-shaped wings sharing a central nursing station. There will be lounges for each wing of the home, besides recreational and craft areas, a beauty shop, a large dining area for residents and staff and laundry facilities. Walking paths will surround the building and courtyards will connect the lounges with the outside.

The Little Sisters of the Poor's St. Joseph Home, a well-known cluster of yellow-brick buildings at Broadway and 2nd Streets, NE, in **Minneapolis**, is being converted into a 71-unit rental apartment building. Architects for the project are **Miller Hanson Westerbeck Bell, Minneapolis**. The five-story main building will be adapted to contain 64

rental units, mostly of one bedroom size. An adjacent three-story structure will contain four apartments while a two-story carriage house will be converted to three town-house units. Listed on the National Register of Historic Places, the nursing home was built in 1895 and remained in use through 1977, when the Little Sisters of the Poor moved to a new facility in St. Paul.

The American Crystal Sugar Company Research Center in Moorhead was recently selected for an Honor Award in the 1978 North Dakota AIA Design Awards Program. Designed by **Foss Engelstad & Foss**, also of Moorhead, the \$8 million facility consists of two main structures, one which houses the three component research functions and administrative area while the other includes a seed cleaning and processing facility. The three component research structure includes agricultural research, chemical research and process research components. According to American Crystal Sugar's director of research, Stan Bichsel, the advantages of the new center to the sugar beet industry is that, "we can accomplish things at half the time and expenses because the three basic research components are under the same roof."

The western Minnesota community of **Pipestone** is a step closer to realizing its dream of once again having an indoor movie theater following design of an attractive new facility located on the town's main street. Designed by Twin Cities architect **Stan Fishman**, the 500 seat twin movie theater will feature an arcade-type front with brick pillars to fit the theme of Pipestone's downtown historic district. The arcade will serve as an outdoor lobby and will feature arches of heavy wire material. The structure will be mostly constructed of concrete block. Each theater auditorium will have a capacity of 250 seats, with exits on the sides to lighted walkways.

Construction is underway on **Ironwood Square, a four-story condominium office building in Rochester**. Designed by the **Architectural Design Group, Inc.**, also of Rochester, the building has a total floor area of 21,640 square feet with 15,640 square feet of office area. The structure is located adjacent to the Zumbro River and is supported on concrete columns with only two brick service cores extending to grade level . . . which keeps the office floors above the flood protection level and allows the area beneath to be utilized for parking. The mechanical system, designed by TSP Consulting Engineers of Rochester, will use radiant

**Ironwood Square Building
Rochester, Minnesota
Architectural Design Group, Inc.
Rochester, Minnesota**

**Carleton College Campus Center
Northfield, Minnesota
Myers and Bennett Architects/BRW
Edina, Minnesota**

ceiling panels and by-pass type variable air volume to control the eight zones per floor.

The Edina studio of **Myers and Bennett Architects/BRW** has recently designed a \$4 million retail center, called the **Bonaventure Retail Center**, located in suburban **Minnetonka**. The center is characterized by a unique two-level interior courtyard which is unusual for a facility of its size. The feature is in response to the topography of the site which requires access from two different levels, each at opposite sides of the building. The architecture of the courtyard is a composition of circular elements including a fountain, elevator stairs and dining "pods" overlooking the lower floor area. Also on the firm's boards this year was the conversion of the **Sayles-Hill Gymnasium** at **Carleton College, Northfield**, into a multi-purpose campus center where the whole college community—students, faculty, administration and staff—can meet in an informal atmosphere. Design features include dining and meeting facilities, game spaces, a post office and the main campus bookstore. According to the architects, great care was exercised to promote energy efficiency through the remodeling of entries, windows, the exterior envelope and all mechanical/electrical systems.

Projects of the Minneapolis firm of **Armstrong, Torseth, Skold and Rydeen, Inc.**, Architects and Engineers, include a new church for **St. John Neumann Parish, Eagan**; a new \$1,050,000 classroom building for **Pillsbury Baptist Bible College, Owatonna**, which contains 45,000 square feet of classroom space; and a new \$1.2 million church for the **Minnetonka Baptist Church, Minnetonka**. Other work includes the performance of maxi-audits to identify energy conservation measures for three Minnesota school districts along with a report on a free energy ice air conditioning system for a recently completed **ESS facility** owned by **Northwestern Bell** and located in **Eden Prairie**. Energy consultant on the study was Thomas P. Bligh from the University of Minnesota. □

For further information contact the Minnesota Society AIA (612) 874-8771.



**CARLETON COLLEGE
CAMPUS CENTER**

**MYERS AND BENNETT
ARCHITECTS**  **BRW**

In this project, the Sayles-Hill Gymnasium, built in 1910, has been converted into a center where the whole college community—students, faculty, administration and staff—can meet in an informal atmosphere.

The program, which includes a Post Office, a variety of dining areas, game spaces, meeting rooms, and the main campus bookstore, is implemented in a physical arrangement to allow maximum flexibility in opportunities for social contact, from a quiet conversation in a secluded corner to a campus-wide dance. Great care was devoted to retrofitting the building for better energy conservation performance. This included the remodeling of entries, windows, exterior envelope, and mechanical/electrical systems.

Owner: Carleton College
Location: Northfield, Minnesota
Construction Cost: \$1,000,000
Completion: 1976

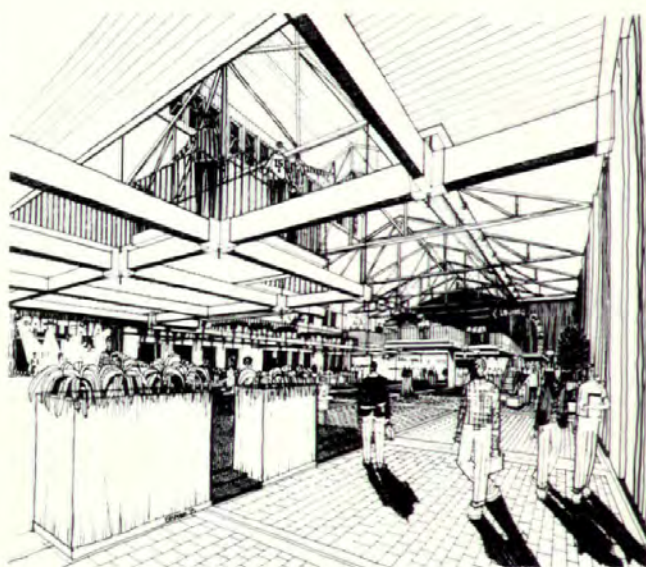

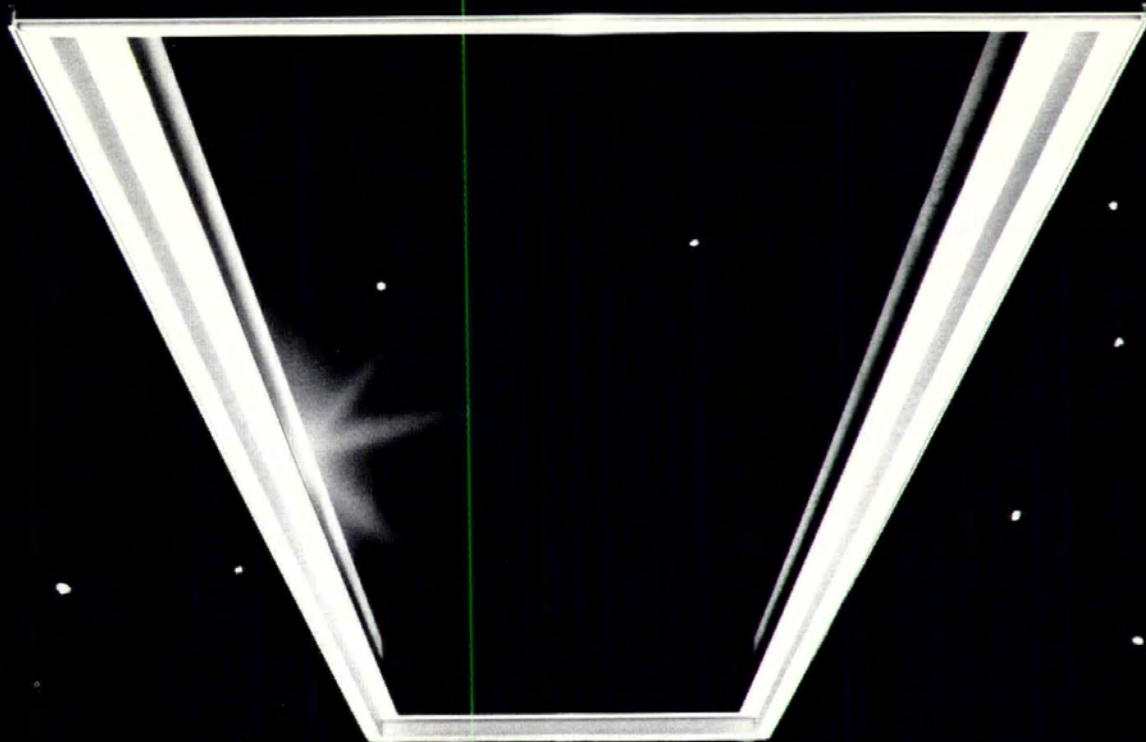

R WARS

The battle for energy efficient design has fallen directly on the architect's shoulders. Pella stands by the architect in that battle. Solid wood frames, multiglazing and Pella Clad mean high R-factors and low maintenance.

The Force is with you.





“I’m Jeff Lien...at your service in Hirshfield’s Contract Sales.”

Next commercial wallcovering job that comes up, give us a call at Hirshfield’s Contract Sales.

(612) 370-2626.

We’ll show you what Hirshfield’s means when we say, “We’ll outservice any wallcovering supplier in the 5-state area.”

We’re out to win you over by out-supplying, outsourcing, and just plain out-hustling the competition.

Our services include:

- **A Free Architect/Designer Reference File** of the latest commercial and specialty wallcoverings, looseleaf bound so it can be continuously updated.

- **Layout Assistance** in the coordinating of wallcoverings with fabric, carpeting, draperies, etc.

- **A Contract Sales Showroom** at Hirshfield’s downtown Minneapolis store, 824 Hennepin. Plus 5 other showrooms in the metro area.

- **Complete sampling program**



HIRSHFIELD'S
CONTRACT SALES

for all commercial wallcovering lines.

- **Measurement of rollage requirements** for jobs.

- **Consulting** on paints and sundries.

Call us for your next commercial wallcovering project.

Hirshfield’s . . . the Twin Cities’ largest and most complete decorating products supplier . . . since 1894.

Contract Sales Showroom: 824 Hennepin Avenue, Minneapolis.
Hours: Mon.-Fri. 8:00 A.M.-5:00 P.M.
Telephone: (612) 370-2626.

Distributors of: Stauffer Commercial Vinyls, Spectra Royale Vinyls and Architectural Reference File by S. R. Wood, Environmental Graphics, Geometrics for Designers by Tapeten World, Fred Cole Foils, Manuscreens, Executive Wood by S. R. Wood, Vinyl Weaves and Textures & Stripes by J. Josephson, Edinburgh and Balmoral by Sidlaw of Scotland, Naturalle Plus by Carousel, Textured Vinyls by Moss, Imperial Wallcoverings, Vin-L-Fab Commercial Vinyls by Laminating Services, Fuller-O'Brien Paints, Olympic Wood Finishes. Representatives for: Jack Denst Designs, Winfield Designs, Albert Van Luit.

A Conversation with Saint Paul's George Latimer

The Executive Director of the Minnesota Society American Institute of Architects, James P. Cramer, recently talked with Mayor George Latimer of Saint Paul.



James Cramer: When elected in 1976, you energetically undertook the task of directing the renewal of the downtown area. Recent tasteful developments in Saint Paul have impressed people across the country. It seems that Saint Paul has avoided many of the development disasters that have afflicted cities in other parts of the country. Why is this so?

Mayor Latimer: One observer, probably me, said partly in jest that by virtue of our lethargy and conservatism over a period of time, we have avoided the mistakes many cities made in the massive clearances and the building projects that have resulted from intense activity with limited planning. The simple fact is that we did have a period of relative dormancy. It gave us an opportunity to know what we want the shape of our downtown to take. Another major reason for our ability to do things well is that we have an older stock of buildings built before 1939. This carries with it also a great opportunity, an opportunity for restoration and renovation.

Without being pejorative about the suburbs, I really think that the first and second ring suburbs that were built right after the second world war are going to have major problems in the next twenty-five years. How do you really renovate, rehabilitate and rebeautify housing stock which, to put it bluntly, does not in many instances offer sufficient substance or beauty to warrant major reinvestment?

J. C.: Where has this new momentum come from?

Mayor Latimer: You can't look downtown and enjoy the new buildings and the restoration of the older ones

without first acknowledging the tremendous philanthropic efforts here. My friend the mayor of Lincoln, Nebraska told me the sad story of the beautiful Federal Court House that they wanted to renovate. They had a one million dollar bond issue that failed there, whereas in Saint Paul, we have the old Federal Court Building, the Landmark Center, which is a joy and which involved seven million dollars of private philanthropic investment. We are an incredibly rich city with many of our older families and wealthy citizens having a stake in the design of the built environment in this community.

We are, incidentally, home base for an awful lot of very exciting architectural firms and therefore they are not merely here professionally, but they are also here as important residents of our city. All the thinking and planning and design about the way that we use our built environment, our green spaces, and our neighborhoods happens with the assistance of creative architects.

J. C.: You make it sound very easy, as if all of these projects are just falling into place. What role does a mayor play in orchestrating a city's development?

Mayor Latimer: Well, I take all the credit I can get, but to be objective about it, I think the mayor always plays primarily the role of catalyst or honest broker between competing or collaborating interests. Also, he must take to the public the various programs that might require public investment and proceed to sell these programs.

I think these are two very important roles. If I couldn't play these roles I wouldn't have sought this job or taken it. But essentially it is not modesty but honesty that compels me to say that the

mayor cannot create these forces, a mayor can only recognize the forces that exist. I do take some pride in spending time trying to play the roles effectively, but the forces have got to be there. I did not fund or create the McKnight foundation. I did not create the plan for the Oxford development in the middle of our downtown. I did not initiate the Landmark Center Project, so part of it was just good fortune to be here when it's coming together and part of it is a little muscle now and again when it is needed.

J. C.: Let's talk about urban transportation and the people mover project. Do you see this as an important transportation system of the future or an experiment that may lead to other things?

Mayor Latimer: If the people mover project grows and succeeds, it will remake the entire future of our cities. It's hard to exaggerate the benefits that may arise from this. For the first time in the history of our area, we will be knitting together the state and local governmental offices, three hospitals, a medical center, a large retail hub, the banking center and now a growing residential base. Bringing them together with entertainment centers in a pollution free and energy saving way is quite an extraordinary opportunity.

On the other hand, I am also frank to say that this is a rather scary opportunity for us. What if this gets in the way of the great old buildings which are here, and of course what if the technology doesn't work? It is experimental. We have observed the technology work, but not in an already built inner city.

J. C.: With all of the renovation and new developments in Saint Paul, the people

mover project possibility and with the energy problems that we are facing, what are the prospects for more people coming back to the city to establish their homes?

Mayor Latimer: We have a whole generation of people with different lifestyles from past generations. There are more work opportunities downtown and the opportunity to live as well as work in an area that is as civilized and exciting as we are seems to be appealing to many people. I think that it could be of international importance to show what one can do with an older city in a cooler climate such as ours.

J. C.: What makes one city very livable while others project an image of being just the opposite?

Mayor Latimer: Some city environments are monolithic and dehumanizing. There are downtowns in America which, if you just took the signs away, you wouldn't really know that you were in any different city at all. So it's that kind of monolithic tendency in some of our central cities which I think has been so unfortunate. I think that somehow we can strike a balance between the new and the old. Saint Paul would just be a dead old town if we didn't integrate the new hotels, apartments, and shopping centers with our great old buildings.

J. C.: The Seventh Street mall project, now being referred to as Seventh Place has surfaced as one of your newest projects and construction is already underway. Along this mall will be the new Radisson Hotel, a new Donaldson's department store and a glass enclosure over Seventh Street. . . .

Mayor Latimer: Yes, Seventh Place

Saint Paul's Mayor George Latimer with James P. Cramer, Executive Director of the Minnesota Society American Institute of Architects.



will be capturing a large public stage that will accommodate programming of all kinds. We hope to have life going on in that public space at all times. The Seventh Place Project will knit together the existing Dayton's and the new Donaldsons on the mall level, as well as in an enclosed manner with our skyways. With the completion of the new international Radisson Hotel, our skyway system will then be about three miles in length. Not too many years ago I was a profound skeptic of the skyway system just as I was about high-rise housing for senior citizens but in fact, they both seem to work beautifully. It's interesting that people will walk blocks and blocks within one skyway system. It's an interesting environment with all sorts of shopping opportunities. Soon you will be able to walk all the way from the other end of lower town straight into the retail center of Saint Paul. The economic viability of downtown Saint Paul has never looked brighter in part due to the Seventh Place Project, the skyway system development, and all the new buildings.

The Seventh Place is an exciting project, exciting to a large part because of the leadership that architects have given in the design.

J. C.: In your opinion, are the arts a major economic stimulus to a city?

Mayor Latimer: Yes. The arts are heavily service oriented, therefore a great employer and they also enliven our city. □

SEMINAR AND DESIGN COMPETITION ON Design & Construction of Earth Sheltered Housing

MARCH 9 & 10, 1979
THE HOLIDAY INN
DOWNTOWN MINNEAPOLIS
SPONSORED BY
THE
UNDERGROUND
SPACE CENTER
University of Minnesota

Co-Sponsored by: The Minnesota Society American Institute of Architects and The Minnesota Society of Professional Engineers.

This conference is planned in the interest of architects, engineers and builders.

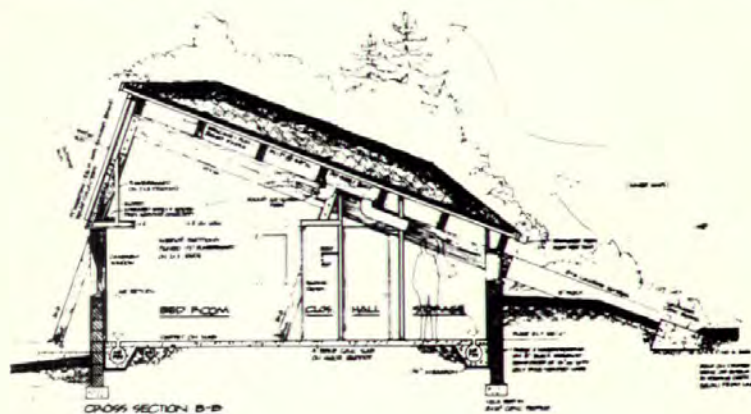

SCHEDULE:

Friday, March 9th: 1:00-2:30 p.m.—Registration, exhibits
2:30-9:30 p.m.—Program and Dinner
Saturday, March 10th: 8:30-4:30 —Programs and Lunch
Detailed Agenda Available Feb. 9th.

COST: \$65.00 Includes Friday Dinner and Saturday Lunch and all materials.
Registration after Feb. 23rd is \$75.00

There will also be a Design Competition with two categories of Earth Sheltered Housing:

1. Single Dwelling, \$100K or less
2. Multiple Dwelling, \$500K or less

One prize of \$250. each and a certificate of distinction from the Underground Space Center will be awarded on each category.

Competition Guidelines are available upon request from the Underground Space Center. A \$10. contest entry fee will cover the cost of display and evaluation.

For further information call or write:
THE UNDERGROUND SPACE CENTER
Dept. of Civil and Mineral Engineering
11 Mines and Metallurgy 222 Church St. N.E.
University of Minnesota
Minneapolis, MN 55455
(612) 376-5341

New Jersey 10 Year Separate Bid Savings

	N.J. Public Projects receiving low SEPARATE BIDS		N.J. Public Projects receiving low SINGLE BIDS		NET SEPARATE BID SAVINGS
1968 (5 months)	No. projects	7		1	
	Single Bids	\$ 6,620,192		\$ 1,880,000	
	Separate Bids	6,083,154		1,973,618	
	SAVINGS	\$ 537,038		\$ 85,618	\$ 451,420
1969	No. Projects	14		6	
	Single Bids	\$10,615,377		\$ 1,046,989	
	Separate Bids	9,658,890		1,118,528	
	SAVINGS	\$ 956,487		\$ 71,539	\$ 884,948
1970	No. Projects	12		6	
	Single Bids	\$ 7,663,345		\$ 3,522,475	
	Separate Bids	\$ 6,199,105		\$ 3,558,653	
	SAVINGS	\$ 1,464,240		36,178	\$ 1,428,062
1971	No. Projects	23		6	
	Single Bids	\$13,611,208		\$ 5,308,045	
	Separate Bids	\$12,334,766		\$ 5,438,991	
	SAVINGS	\$ 1,276,442		\$ 130,946	\$ 1,145,496
1972	No. Projects	35		5	
	Single Bids	\$49,759,219		\$ 3,391,916	
	Separate Bids	\$43,505,958		\$ 3,440,983	
	SAVINGS	\$ 6,253,261		\$ 49,067	\$ 6,204,194
1973	No. Projects	42		7	
	Single Bids	\$60,867,771		\$ 2,796,747	
	Separate Bids	\$56,746,574		\$ 3,002,563	
	SAVINGS	\$ 4,121,197		\$ 205,816	\$ 3,915,381
1974	No. Projects	27		10	
	Single Bids	\$116,943,810		\$ 6,530,809	
	Separate Bids	\$99,697,540		\$ 6,749,325	
	SAVINGS	\$17,246,270		\$ 218,516	\$17,027,754
1975	No. Projects	46		4	
	Single Bids	\$163,627,109		\$ 9,805,970	
	Separate Bids	\$152,868,100		\$10,105,077	
	SAVINGS	\$10,759,009		\$ 299,107	\$10,459,902
1976	No. Projects	48		3	
	Single Bids	\$133,402,330		\$ 4,226,329	
	Separate Bids	\$120,872,732		\$ 4,551,643	
	SAVINGS	\$12,529,598		\$ 325,314	\$12,204,284
1977	No. Projects	33		8	
	Single Bids	\$40,917,671		\$ 4,257,398	
	Separate Bids	\$38,333,304		\$ 4,490,785	
	SAVINGS	\$ 2,817,754		\$ 233,387	\$ 2,584,367
	TOTAL SAVINGS	\$57,961,296		\$ 1,655,488	\$56,305,808

BOTTOM LINE
SEPARATE BID SAVINGS

\$56 million = 8.7%

The Lake District

The Calhoun-Isles Neighborhood

Ernest R. Sandeen

To the discerning eye, a landscape can be deciphered and read like a good book or map. We are surrounded by the story of our past, and the face of the land is our most important historical document. Every thread of a place's fabric, no matter how ordinary, has a story to tell. It is too easy to forget that each clump of trees, unusual slope, building or pathway provides visual clues to the sequence of change that gives character to a place. In a location as attractive and exciting as the part of Minneapolis dominated by Lowry Hill, Lake of the Isles and Lake Calhoun, the landscape sings. Here, generations of human occupants have augmented nature to produce one of the most delightful urban settings in North America.

Throughout its colorful history, the lake district, with its several distinctive neighborhoods, has attracted an unique mix of Minneapolis residents. Some came to make their fortune, others to live a splendid life in the manner of a country squire. Some came to establish comfortable family homes, while others to promenade or to revel in the most current fad in outdoor recreation. No matter the year or the season, the lake district has been center stage in Minneapolis.

These are the opening paragraphs in the prologue to a new history of the Calhoun-Isles neighborhood to be entitled *The Lake District*. Now in press and scheduled for release early in 1979, the book will be the second in a series of local history publications from the Living Historical Museum, a project of Macalester College professors David A. Lanegran and myself. Even within the scope of a book-length treatment, we were not able to capture more than the most significant aspects of the history of this astonishing part of Minneapolis. But let me mention three of our observations.

First, the Calhoun-Isles neighborhood is not really one neighborhood but six, seven, or eight. These distinct regions contrast strikingly with one another as they have ever since they were platted. Lowry Hill is prestigious but Kenwood seems more sure of its identity. Lake of the Isles is fashionable but the Wedge has more historic buildings and tradition. South of Lake Street, Carag and East Calhoun offer moderate priced housing in combination with the attractions of beautiful lakeshore and excellent shops, theatres and restaurants. On the south shore of Lake Calhoun is the quaint area called Cot-



tage City where can be found some of the smallest and most charming houses in Minneapolis.

Second, this landscape was not simply discovered and exploited by the first white settlers. On the contrary it was virtually created by them. In the nineteenth century hardly a soul lived by the lakes, which were swampy and pestilential. Through the work of the Park Board, the area became habitable: the lakes were dredged, the parkways laid out, the lakes linked by a channel. Only in the years just prior to World War I did lake shore property begin to acquire the value which it still possesses. This process continues today, as can be seen in this past summer's repaving of the Lake of the Isles drive.

Third, we have noticed that a sense of community has not always characterized the Calhoun-Isles neighborhoods. Sometimes one area has pitted itself against another, and frequently speculators have attempted to generate overnight identities for one part or another of the Lake District. Civic pride seems to have crested in 1911 at the time the lakes were joined, again in the 1920s when a great deal of building occurred, and, perhaps, in the 1970s when residents seem to be discovering afresh the variety, tradition, and beauty of the home place.

Ernest Sandeen was co-founder of the Living Historical Museum at Macalaster College in Saint Paul where he is also Tarnes Wallace Professor of History. His recent book "St. Paul's Historic Summit Avenue" was reviewed in the July-August 1978 issue of Architecture Minnesota.

left:
1300 Mount Curve
Minneapolis
Wm. Channing Whitney,
Architect
Photo by Ernest Sandeen

1960 Kenwood Parkway,
Minneapolis
Photo by Ernest Sandeen



Selecting an Architect

Clearly, trust and compatibility are the two most important factors you must look for when interviewing various architects. Good communication is essential for budget and fee negotiations, establishing a plan and working out all of the intricacies of design and construction.

Note buildings in your area that you like. Talk to the owners about the architects.

Keep in mind that a local architect, in addition to being continuously available during design and construction, is familiar with local climate, local codes and the local construction industry.

When you have come up with names of 5 or 6 architects or firms:

1. Ask about their experience and qualifications and look at brochures and examples of their work. Be prepared to offer them some of your ideas about what you want, your budget intentions and time schedule.
2. Evaluate their previous work and performance (it may be helpful to contact past clients), and meet with several firms to discuss your project.
3. After selecting an architect, you will enter into a contractual agreement with that architect or firm. Standard AIA contract forms are used for most projects because they are adaptable to a variety of projects and types of services. It may be helpful to refer to these standard forms, available from your local chapter of AIA. (B141, Standard Form of Agreement between Owner and Architect; and B161, Standard Form of Agreement between Owner and Architect for Designated Services; other helpful forms are B551, Statement of Architect's Services; and D200, Project Checklist.)

Further information contact the Minnesota Society American Institute of Architects 874-8771.

The Minnesota Society American Institute of Architects (MSAIA) is an association of architects and related professionals in Minnesota, with 750 members statewide. The MSAIA is a component of the AIA, American Institute of Architects, located in Washington, D.C. The AIA administers programs of nationwide interest, conducts research, offers professional education programs and lobbies on behalf of the profession.

The MSAIA is headquartered at 314 Clifton Avenue, Minneapolis, in the E.F. Carpenter Mansion, a restored historic residence designed in 1906 by William Channing Whitney, one of Minneapolis' most prominent architects.

The purpose of the MSAIA is threefold: To provide advocacy for the architectural profession, to provide programs and services to MSAIA members, and to increase public awareness and understanding of the built environment and architectural services. Advocacy on such issues as historic preservation, energy and building codes, planning and urban design fosters a close relationship between architects and governmental agencies, as well as related professional organizations. A number of diverse and stimulating educational programs are offered each year so that architects, designers and affiliated specialists may continue their professional growth within the community. Through active involvement with local and national media, public education programs, speaker's bureau, films, The Architectural Center bookstore, and the bi-monthly magazine ARCHITECTURE MINNESOTA, the MSAIA informs the public about architecture and related building and design concerns.

MANY SERVICES TO THE PUBLIC AND TO THE PROFESSION INCLUDING:

- * The Architectural Center, a bookstore in the Northwestern Skyway in St. Paul, with publications related to architecture and design, AIA documents, and unique gifts
- * A Center for Public Education in Architecture and Design, funded by the Minnesota State Arts Board and the National Endowment for the Arts
- * Brochures and pamphlets on architect's services, careers in architecture, selecting an architect, solar energy
- * Films, audio-visual aids, speakers for civic organizations, schools, service groups

Guide to Architectural Firms in Minnesota 1979

Key to
Designated
Responsibilities
Code:
m/ - Management
d/ - Design
p/ - Production
s/ - Specifications
c/ - Construction Administration
b/ - Business Development

The office of Zuber Architects Inc., Minneapolis.



ACKERBERG AND ASSOCIATES, INC.

1016 Marquette Avenue
Minneapolis, MN 55403
612/336-7781

Established 1955

Sanders M. Ackerberg AIA m/s/b
Douglas P. Watschke d/p/c/s

	Work %
Commercial, Office, Retail	45
Housing	15
Industrial	20
Medical	15
Interior Design	5

Minnesota 95% Other U.S. 5%

Lowy Enterprises, Inc.; Second Northwestern National Bank; Third Northwestern National Bank; Fingerhut Corporate Headquarters

Manufacturers contact: Douglas Watschke

Clients contact: Sanders Ackerberg or Douglas Watschke

ROBERT F. ACKERMANN & ASSOC., INC.

50 East 5th Street, Suite 403
St. Paul, MN 55101
612/226-8888

Established 1963

Robert F. Ackermann AIA m/d/p/b
Harold O. Hansen m/d/p/b

	Work %
Commercial, Office, Retail	30
Housing	50
Medical	10
Other Institutional	10

Minnesota 60% Other U.S. 40%

Manufacturers contact: Jerry J. Colburn

Clients contact: Robert F. Ackermann, Harold O. Hansen

THE ADAMS GROUP & AEI DESIGN, INC.

212 Franklin Ave. West
Minneapolis, MN 55404
612/874-6657

Established 1972

C. Culver Adams Associate Member, MSAIA m/d/c/b
Roger A. Erickson CSI m/p/s/c

	Work %
Commercial, Office, Retail	30
Housing	50
Other	20

Minnesota 95% Other U.S. 5%

Franklin National Bank of Minneapolis, Motor Bank & Remodeling; The Satterlee Co., Remodeling; The City of Edina Park Shelter Building; Pine River, MN Section 8 Housing; Smith Residence, Minnetonka; Life Safety & Ward Remodeling, St. Peter State Hospital

Clients contact: Mr. C. Culver Adams

THE ADKINS ASSOCIATION, INC.

901 Jefferson Ave.
St. Paul, MN 55102
612/224-1358

Established 1960

Robert T. Jackels AIA m/s/c
Gene S. Peterson AIA m/d/p
Robert Lee Morgan AIA m/d/b
Roger W. Sjoberg AIA m/d/p

	Work %
Commercial, Office, Retail	11
Housing	25
Industrial	2
Educational	20
Medical	3
Other Institutional	30
Planning	3
Other	6

Minnesota 98% Other U.S. 2%

Totino Annex to Fridley Grace High School; Humphrey Manor Senior Citizens High Rise—Wadena, MN

Manufacturers contact: Robert T. Jackels

Clients contact: Any of the principals

ANDERSON/TOLLEFSON

867 Grand
St. Paul, MN 55105
612/227-3614

Elliot Anderson AIA
Lee Tollefson AIA

RON ANKENY & ASSOC.

2395 University Ave.
St. Paul, MN 55114
612/645-6806

Established 1976

Ron Ankeny AIA

	Work %
Commercial, Office, Retail	60
Housing	30
Industrial	10

Minnesota 80% Other U.S. 20%

Yankton Shopping Mall

Manufacturers contact: Ron Ankeny

Clients contact: Ron Ankeny

ARCHITECTS, INC.

2345 Rice Street
St. Paul, MN 55113
612/484-2901

Established 1975

James A. Kellett AIA, CSI, CCS m/s/b

	Work %
Commercial, Office, Retail	25
Housing	50
Educational	25

Minnesota 100%

Specifiers for General Construction—University of Minnesota Health Sciences Expansion

Manufacturers contact: James A. Kellett

Clients contact: James A. Kellett

ARCHITECTURAL ALLIANCE

400 Clifton Ave. South
Minneapolis, MN 55403
612/827-3339

Established 1970

John W. Lackens, Jr. AIA m/b
Herbert A. Ketcham, Jr. AIA m/d
Robert E. Bell AIA m/d
Richard D. Lembke c
Carl J. Remick AIA p
Donald L. Hammer CSI p

	Work %
Commercial, Office, Retail	60
Housing	10
Industrial	5
Educational	10
Interior Design	5
Planning	5
Other	5

Minnesota 90% Other U.S. 10%

Blue Cross & Blue Shield of Minnesota General Offices; Prudential NCPO Office Building; Sperry Univac Computer Systems Offices and Labs; U of M Duluth Stadium Apartments; First Southdale National Bank

Manufacturers contact: Stephen Reiland

Clients contact: John Lackens

ARCHITECTURAL DESIGN GROUP, INC.

300 3rd Ave. SE
Rochester, MN 55901
507/288-8100

Established 1927 (Present Senior Principals/Owners Since 1958)

Gordon O. Gjeltten AIA, CSI m/b/s
Byron Stadsfold AIA m/p/b
Steven Sorensen AIA d/p
Other Offices—Forest City, Iowa

	Work %
Commercial, Office, Retail	30
Housing	15
Industrial	10
Educational	15
Medical	15
Other Institutional	15

Minnesota 95% Other U.S. 5%

Community Recreation Center; Samaritan Bethany Nursing Home; Hiawatha Children's Home; Office & Terminal Bldgs. for International Transport, Inc. (all of Rochester); New High School at Forest City, IA

Manufacturers contact: Chris Johnson

Clients contact: Gordon O. Gjeltten

THE ARCHITECTURAL GROUP, LTD.

1108 Nicollet Mall
Minneapolis, MN 55403
612/332-8901

Established 1975

John T. Klick NCARB m/d/p/s/c/b

	Work %
Commercial, Office, Retail	5
Housing	75
Industrial	10
Interior Design	5
Planning	5

Minnesota 45% Other U.S. 55%

Twin Fountains of Shelard Condominiums, St. Louis Park, MN; Prairie View Apartments, Bismark, ND; High Ridge North Apartments, Bismark, ND

Manufacturers contact: Robert Lucius

Clients contact: John Klick, Robert Lucius

THE ARCHITECTURAL OFFICES, PROFESSIONAL ASSOCIATION

4941 South France Ave.
Minneapolis, MN 55410
612/920-5588

Established 1974

Jack L. Ovick AIA m/d/p/b
Kevin P. Sullivan AIA d/p/s

	Work %
Commercial, Office, Retail	20
Housing	10
Industrial	20
Educational	40
Interior Design	5
Planning	5

Minnesota 100%

ARCHITECTURAL RESOURCES, INC.

126 E. Superior Street
Duluth, MN 55802
218/727-8481

704 E. Howard Street
Hibbing, MN 55746
218/263-6868

Established 1972

E. A. Jyring	FAIA, AIA	m/d/b
W. H. Moser	AIA	m/d/p/b
Roger Saccoman		m/d/p/c
Lyle Peters	MSA	m/d/p/s/c
Parnell Satre	PE	m/d/p/s/c/b
Kent Worley		m/d/p/s/c/b

Minnesota 99% Other U.S. 1%

Iron Range Interpretative Center; IRIC Geology Addition; IRIC Ethnic Pods; Two Harbors Intensive Care Unit; Carey Lake Recreation Area; Duluth Marine Museum Adn.; UMD Medical School (engineering); Vermillion Cultural Center; Fores History Center

Manufacturers contact: Hbg—Roger Saccoman;
Dul—Lyle Peters
Clients contact: E. A. Jyring, W. H. Moser

ARCHITECTURAL SERVICES

48 W. Main
Waconia, MN 55387
612/448-5735

Established 1976

James E. Jasper	m/d/b
-----------------	-------

	Work %
Commercial, Office, Retail	30
Housing	70

Minnesota 100%

Manufacturers contact: Herman Skaret
Clients contact: Owner

**ARMSTRONG, TORSETH, SKOLD
AND RYDEEN, INC.**

4901 Olson Memorial Highway
Minneapolis, MN 55422
612/545-3731

Established 1944

Kenneth L. Skold	AIA	m/c/p
John C. Torseth	AIA	m/d/p
James E. Rydeen	AIA, GRA, CEFP	m/c/b
Ken Grabow	AIA	m/d/b
Dan Gallagher	AIA	m/d/c
LeRoy Palmquist	AIA, CSI	m/p/s
Harold E. Shull	ISPE, ASHRAE	m/p/s/c
Donald L. Yungner	IEEE, IAEI	m/p/s/c

	Work %
Commercial, Office, Retail	15
Industrial	15
Educational	40
Medical	10
Other Institutional	9
Interior Design	3
Planning	2
Prime Engineering	1
Other	5

Minnesota 80% Other U.S. 20%

Fourth Baptist Church, Mpls.; Pillsbury Baptist Bible College, Owatonna; Suburban Hennepin County Area Vocational Technical Centers; Shakopee Jr. High School; New Ulm Community Pool, Laura Ingalls Wilder School, Mpls.; Energy Conservation studies, MTS Systems Corporation, WTCN-TV (Metro-Media), Golden Valley

Manufacturers contact: LeRoy Palmquist or Rod Erickson
Clients contact: James Rydeen, Ken Skold or John Torseth

ASSOCIATED ARCHITECTS AND ENGINEERS

244 So. Hamline
St. Paul, MN 55101
612/698-0808

James Speckmann	m/d/b
Mearl Peterson	m/d/p/s/c/b

	Work %
Commercial, Office, Retail	70
Housing	20
Industrial	2
Educational	2
Medical	2
Interior Design	2
Other	2

Minnesota 100%

St. Peter's Church Restoration, Mendota

Manufacturers contact: Chuck Liddy, Grant Peterson
Clients contact: Jim Speckmann, Mearl Peterson, Chuck Liddy

ATELIER-ONE ARCHITECTURE

25 University Ave. SE
Minneapolis, MN 55414
612/379-2648

Established 1971

Alexander Dekker	AIA	m/d/p/s/c/b
J. Black		p/s/c
L. Lujan		p/s/c

	Work %
Commercial, Office, Retail	30
Housing	50
Interior Design	15
Planning	5

Minnesota 80% Other U.S. 20%

Passive Energy Efficient Residence—12405-163rd St. W., Lakeville

Clients contact: Alexander Dekker

BAKER ASSOCIATES, INC.

105 Peavey Building, 730 - 2nd Ave. S
Minneapolis, MN 55402
612/339-8601

Established 1959

Edward F. Baker	AIA	m/d/p/s/c/b
Brian R. Morgan	AIA	m/d/p/s/c/b

	Work %
Commercial, Office, Retail	100

Minnesota 90% Other U.S. 10%

IDS Center N/ and Minneapolis Skyway System; Twin City Federal, Main Office Remodeling and Addition

Manufacturers contact: Terry Lamb
Clients contact: Edward F. Baker

DENNIS BATTY & ASSOCIATES, ARCH.

258 Humboldt Ave. N
Minneapolis, MN 55405
612/377-3716

Established 1976

Dennis Batty	AIA	m/d/p/s/c/b
--------------	-----	-------------

	Work %
Commercial, Office, Retail	5
Housing	5
Industrial	5
Educational	5
Interior Design	5
Other (Churches)	75

Minnesota 60% Other U.S. 40%

Minneapolis Gospel Tabernacle, 13th & Lake, Mpls.; 1st Assembly of God, 2725 Merle Hay Road, Des Moines, IA

Clients contact: Dennis Batty

B**BE ARCHITECTS, INC.**

Box 219
Lake Elmo, MN 55042
612/439-8886

Established 1971

Don Baker	AIA	m/d/p/s/c/b
Steve Erban		m/d/p/s/c/b

	Work %
Commercial, Office, Retail	20
Housing	40
Industrial	5
Other	35

Minnesota 60% Other U.S. 40%

Kroy Industries Corporate Headquarters, Stillwater; St. Josephs Catholic Church, Williston, ND

Manufacturers contact: Dave Prestrud, Linda Michie
Clients contact: Don Baker, Steve Erban

**FREDERICK BENTZ/MILO THOMPSON
& ASSOC., INC.**

1234 Dain Tower
Minneapolis, MN 55402
612/335-1207

Established 1971

Frederick J. Bentz	FAIA	m/p/b
Milo H. Thompson	AIA	m/d/b
Robert G. Rietow	AIA	m/p/s/c/b

	Work %
Commercial, Office, Retail	55
Housing	8
Educational	20
Other Institutional	10
Interior Design	3
Planning	3

Minnesota 90% Other U.S. 10%

Greenway Gables; Metropolitan College; Dayton's Home Store; Dayton's—Burnsville; University of Minnesota Learning Resources Center

Manufacturers contact: Robert Rietow
Clients contact: Three Principals

BERNSTEIN ASSOCIATES

7711 Country Club Dr.
Minneapolis, MN 55427
612/545-8319

Sheldon J. Bernstein	AIA	m/d/p/s/c/b
----------------------	-----	-------------

	Work %
Commercial, Office, Retail	40
Industrial	50
Other	10
(Construction Consulting Observation)	

Minnesota 100%

Rehabilitation of Office Bldg., Continental Telephone Co., Mound

Manufacturers contact: Sheldon Bernstein
Clients contact: Sheldon Bernstein

BETA² ASSOCIATES

401A Main Street, Box 453
Austin, MN 55912
507/433-5834

Established 1977

Charles French	AIA
----------------	-----

	Work %
Commercial, Office, Retail	25
Housing	65
Other	10

Minnesota 100%

Plans Energy Efficient House

Manufacturers contact: Charles French
Clients contact: Charles French

BETTENBURG, TOWNSEND, STOLTE

AND COMB, INC.

1437 Marshal Ave.
St. Paul, MN 55104
612/646-2558

Established 1922

	Work %
Commercial, Office, Retail	60
Housing	5
Industrial	5
Educational	5
Other Institutional	10
Interior Design	5
Prime Engineering	5
Other	5

Minnesota 90% Other U.S. 10%

Humboldt Education Center, St. Paul; Bachman's Remodeling and Addition; Cardiac Pacemakers, St. Anthony Falls Office; North Side Office and Auto Bank for First National Bank of Minneapolis; Westwood Lake Office Park

Manufacturers contact: Jack Loveless
Clients contact: Any of the officers

BIRKELAND ARCHITECTS

1111 Hwy. 25 North
Buffalo, MN 55313
1/682-1782

Established 1967

Harold Birkeland
Don Meinhardt

	Work %
Commercial, Office, Retail	10
Housing	20
Educational	70

Minnesota 100%

Becker High; Pequot Lake H. S. Add.; Apt. Complex (5 story), Buffalo

Manufacturers contact: Don Meinhardt
Clients contact: Harold Birkeland

BISSELL, BELAIR & GREEN—

(See Green, Nelson, Watten, etc. page 33)

THOMAS R. BLANCK

366 Selby Ave.
St. Paul, MN 55102
612/292-1534

Established 1973

Thomas R. Blanck

	Work %
Commercial, Office, Retail	40
Housing	60

Minnesota 90% Other U.S. 10%

Clients contact: Thomas Blanck

RAYMOND J. BLESENER, ARCHITECT

608 Glenwood Street
Duluth, MN 55803
218/724-2361

Raymond J. Blesener

	Work %
Commercial, Office, Retail	60
Housing	30
Industrial	5
Planning	5

Minnesota 90% Other U.S. 10%

BLUMENTALS/ARCHITECTURE INC.

6100 Summit Drive North
Brooklyn Center, MN 55430
612/571-5550

Established 1976

Janis Blumentals
Susan Blumentals

	Work %
Commercial, Office, Retail	10
Housing	50
Industrial	18
Interior Design	5
Planning	5
Other (Motels)	12

Minnesota 95% Other U.S. 5%

Remodeling, American Center Bldg., St. Paul; Leased Housing, Cloquet; Scotwood Motels throughout state; Palmer Lake Plaza, Office & Warehouse, Brooklyn Center

Manufacturers contact: Janis Blumentals
Clients contact: Janis Blumentals

BOARMAN ARCHITECTS, INC.

710 Chamber of Commerce
Minneapolis, MN 55402
612/339-3752

Established 1978

Jack Boarman

	Work %
Commercial, Office, Retail	50
Housing	25
Medical	25

George B. Townsend
Gordon M. Comb
Edward F. Kishel
William J. Estebo
Arthur G. Haglund

Manufacturers contact: George Townsend
Clients contact: George Townsend

K BORDNER CONSULTANTS

One Appletree Square
Bloomington, MN 55420
612/854-3099

Established 1955

Ken Bordner
Greg Du'Monceaux

	Work %
Commercial, Office, Retail	40
Housing	20
Industrial	40

Minnesota 80% Other U.S. 20%

Connemara, 100 Unit Condo Project, St. Paul; Maple Grove Mall Shopping Center; Towns Edge Ford Dealership; Southdale Ford

Manufacturers contact: Greg Du'Monceaux
Clients contact: Greg Du'Monceaux

BRAGONIER ARCHITECTS

304 E. 2nd Street
Northfield, MN 55057
507/645-4294

Jim Bragonier

BUETOW & ASSOCIATES, INC.

2345 North Rice Street
Roseville, MN 55113
612/483-6701

Established 1920

Thomas W. Dunwell
Farrell F. Johnson

	Work %
Commercial, Office, Retail	15
Housing	45
Other (Restoration)	40

Minnesota 100%

State Capitol Restoration; Fort Snelling Reconstruction

Commercial, Office, Retail	10
Industrial	50
Medical	20
Other Institutional	5
Interior Design	5
Other (Religious)	10

Minnesota 90% Other U.S. 10%

Ramsey County Nursing Home; Flaherty's Arden Bowl; Ansari Abrasives; Thermo Systems, Inc.

Manufacturers contact: Thomas W. Dunwell
Clients contact: Thomas W. Dunwell or Farrell F. Johnson

ROBERT DAVID BUROW ARCHITECTS, INC.

750 South Plaza Drive
Mendota Heights, MN 55120
612/454-8505

Established 1977

Robert Burow

	Work %
Commercial, Office, Retail	65
Housing	10
Industrial	10
Other Institutional	10
Planning	5

Minnesota 95% Other U.S. 5%

Manufacturers contact: Tom Boche
Clients contact: Robert Burow

BWBR ARCHITECTS

400 Sibley Street
St. Paul, MN 55101
612/222-3701

Established 1951

Milt Bergstedt
Charles Wahlberg
Lloyd Bergquist
Fritz Rohkohl

Minnesota 90% Other U.S. 10%

First Christian Nursing Home Remodeling; Raymie-Johnson Townhouses; National City Bank; Oak Park Home for Elderly

Manufacturers contact: Jack Boarman
Clients contact: Jack Boarman

C

JAMES K. CARLSON AIA ARCHITECT-ENGINEER

300 Exchange Building
Winona, MN 55987
507/452-3361

Established 1969

James K. Carlson

	Work %
Commercial, Office, Retail	20
Housing	20
Industrial	20
Educational	20
Religious	20

Minnesota 90% Other U.S. 10%

BROOKS CAVIN, ARCHITECT

416 Hamm Building
St. Paul, MN 55102
612/224-2311

Established 1946

Brooks Cavin

	Work %
Commercial, Office, Retail	15
Housing	45
Other (Restoration)	40

Minnesota 100%

State Capitol Restoration; Fort Snelling Reconstruction

CENTRUM ARCHITECTS INC.

300 Clifton Ave.
 Minneapolis, MN 55403
 612/870-7117

Established 1976

Leslie E. Formell	AIA	m/d/b
James I. Lammers	AIA	m/p/s/c

	Work %
Commercial, Office, Retail	25
Housing	10
Industrial	10
Educational	2
Medical	40
Interior Design	3
Planning	5
Other (Studies and Analyses)	5

Minnesota 86% Other U.S. 12% International 2%

Remodeling at University of Minnesota Hospitals; R & D Building for Winnebago Industries; Remodeling at Ah Gwah Ching State Nursing Home

Manufacturers contact: James I. Lammers
 Clients contact: Leslie E. Formell

CERNY ASSOCIATES

1610 S. 6th Street, Plaza Suite 8
 Minneapolis, MN 55454
 612/339-8371

Robert Cerny	FAIA
--------------	------

CLOSE ASSOCIATES, INC., ARCHITECTS

3101 E. Franklin Ave.
 Minneapolis, MN 55406
 612/339-0979

Established 1938; Incorporated 1969

Winston A. Close	FAIA	d/p/s/b
Elizabeth S. Close	FAIA	m/d/b
Wallace E. Wilcox		m/p/s/c

	Work %
Commercial, Office, Retail	6
Housing	38
Industrial	3
Medical	43
Other Institutional	6
Interior Design	4

Minnesota 97% Other U.S. 3%

Windslope, Freshwater Biological Institute

Manufacturers contact: Wallace E. Wilcox
 Clients contact: Winston or Elizabeth Close, Gar Hargens

COBB DESIGN

P.O. Box 25
 Excelsior, MN 55331
 612/474-1662

Established 1972

Stephen A. Cobb	m/d/p/s/c/b
-----------------	-------------

	Work %
Commercial, Office, Retail	5
Housing	90
Industrial	5

Minnesota 95% Other U.S. 5%

Homes in the Lake Minnetonka Area

Manufacturers contact: Stephen A. Cobb
 Clients contact: Stephen A. Cobb

CHRISTOPHER W. COLBY, ARCHITECT

2227 - 7th Street NW
 Rochester, MN 55901
 507/288-2041

Established 1977

Christopher W. Colby	AIA	m/d/p/s/c/b
----------------------	-----	-------------

	Work %
Commercial, Office, Retail	25
Housing	50
Industrial	25

Minnesota 90% Other U.S. 10%

Weis Companies Office/Warehouse, Rochester;
 Brentwood Motor Inn, Rochester

Manufacturers contact: Chris Colby
 Clients contact: Chris Colby

CONSTRUCTION CONSULTANTS

340 South Lake Ave.
 Duluth, MN 55802
 218/727-8018

Established 1954

David Morgenstern	AIA
William E. Dalager	

	Work %
Housing	75
Educational	15
Medical	10

Minnesota 15% Other U.S. 85%

Section 8 Housing for the Elderly, Mashkawk;
 Condominiums at Spirit Mountain; Nursing Home,
 Ironwood, MI

Manufacturers contact: Morgenstern or Dalager
 Clients contact: Morgenstern or Dalager

CONSTRUCTIVE DESIGN, INC.

200 W Old Shakopee Rd.
 Bloomington, MN 55420
 612/881-1585

Established 1968

F. F. Schuck	AIA	m/d/p/s/c/b
--------------	-----	-------------

	Work %
Commercial, Office, Retail	40
Housing	10
Industrial	40
Educational	10

Minnesota 100%

Manufacturers contact: F. F. Schuck
 Clients contact: F. F. Schuck

CONTRACT SERVICE ASSOC.

12805 State Hwy. 55
 Minneapolis, MN 55441
 612/540-5362

Dennis Behrendt

	Work %
Commercial, Office, Retail	100

Minnesota 30% Other U.S. 69% International 1%

Manufacturers contact: Dennis Behrendt
 Clients contact: Dennis Behrendt

JAMES M. COOPERMAN & ASSOCIATES ARCHITECTS INC.

1105 Shelard Tower
 Minneapolis, MN 55426
 612/545-0409

Established 1962

James M. Cooperman	AIA
--------------------	-----

Join Walker Art Center and
 enjoy a FREE subscription to

Design Quarterly

the publication that shares your
 concerns about architecture,
 design and urban planning.

Write to Membership,
 Walker Art Center,
 Minneapolis, MN 55403 or
 call (612) 377-7500 for
 more information.



WALKER ART CENTER

(clip and return today)

Subscribe to

**ARCHITECTURE
 MINNESOTA**

The Magazine for Upper
 Midwest Design Professionals
 and their Clients

Send \$10.00 to
Architecture Minnesota
 314 Clifton Ave.
 Mpls. MN 55403

Name _____

Address _____

City _____

State _____ Zip _____

Date _____

CW DESIGN

ACID-ETCHED GLASS...
AND OTHER HAND-SCREENED IMAGES
(MIRRORS, PLEXIGLASS, MURALS)

Residential • Commercial

5155 Bloomington Ave. So.
Mpls., MN 55417
(612)721-3271

Etched Window: Frog's — Mpls.



MIDWEST ARCHITECTURAL PRODUCTS, INC.



- Lurie Companies
- F.H. Maloney Co.
- Fry Reglet Corp.
- J.C. Products Corp.
- Globe Amerada Glass Co.
- Master Recessed Systems Inc.
- Falconer Glass Ind., Inc.

AUDREY BRUCKER
MEMBER OF CSI

P.O. Box 6072
W. St. Paul, Mn 55118
612/225-7000

CORWIN, SEPPANEN & ASSOCIATES, INC., ARCHITECTS

1006 Pioneer Building
St. Paul, MN 55101
612/225-7881

Established 1953

Ralph D. Corwin AIA m
Jarl Seppanen AIA m

Work %
Industrial 10
Educational 90

Minnesota 100%

COTTLE-HERMAN ARCHITECTS, INC.

3100 West Lake Street
Minneapolis, MN 55416
612/925-2425

Established 1966

Richard E. Cottle AIA m/d/p/s/c/b
Bernard Herman AIA m/d/p/s/c/b
Greg Hollenkamp m/d/p/s/c/b

Work %
Commercial, Office, Retail 10
Housing 30
Industrial 10
Educational 30
Other Institutional 20

Minnesota 98% Other U.S. 2%

Conversion of the Metropolitan Training Center, Lino Lakes, to a Medium Security Facility; Student Housing, —Phase III—Bethel College, Arden Hills

Manufacturers contact: Greg Hollenkamp
Clients contact: Richard Cottle, Bernard Herman or Greg Hollenkamp

CUNINGHAM ARCHITECTS

2116 - 2nd Ave. S
Minneapolis, MN 55404
612/874-6580

Established 1968

John W. Cuninghame AIA m/d/p/s/c/b

Work %
Commercial, Office, Retail 30
Housing 40
Industrial 20
Interior Design 10

Minnesota 80% Other U.S. 20%

D

DAMERG & PECK ARCHITECTS INC.

524 First National Bank Bldg.
Virginia, MN 55792
218/741-7962

312 West Superior Street
Duluth, MN 55802
218/722-7467

Established 1958

John D. Peck AIA m/b
John P. Damberg AIA m/b

Minnesota 100%

Lyric Block Development; Duluth Hotel-Shopping Complex Addition; Remodeling Virginia Municipal Hospital

HANS DEKKER ARCHITECTS AND ASSOCIATES

2421 Irving Ave. S
Minneapolis, MN 55405
612/374-5188

Hans Dekker AIA m/d/p/s/c/b

Work %
Commercial, Office, Retail 10
Housing 40
Industrial 5
Educational 5
Interior Design 5
Planning 10
Other 25

Minnesota 85% Other U.S. 15%

Paine Webber Jackson & Curtis Regional Offices IDS Tower; Basilica of St. Mary Restoration; Thornton House Apartments Retrofitting; Sherwood Arms Apartment Complex, Norman, OK

Manufacturers contact: Hans Dekker
Clients contact: Hans Dekker

THE DESIGN ALLIANCE

12450 Wayzata Blvd.
Minnetonka, MN 55343
612/544-1423

Established 1977

John Van Abel

Work %
Commercial, Office, Retail 30
Housing 70

Minnesota 100%

Manufacturers contact: John Van Abel
Clients contact: John Van Abel

DESIGN 2

12701 Junction Road
Minnetonka, MN 55343
612/822-7676

Duncan Malloch

DESIGN CONSORTIUM

1012 Marquette Ave.
Minneapolis, MN 55403
612/341-3601

Established 1974

James Geisler m/d/p/s/c/b
Damon Farber ASLA m/d/p/s/c/b
Timothy McCoy AIA m/d/p/s/c/b
Sanford Stein m/d/p/s/c/b

Work %
Commercial, Office, Retail 40
Housing 60

Minnesota 100%

Numerous Large Single Family Residences;
Commercial, Retail and Residential Renovations

Manufacturers contact: Any of the Above Principals
Clients contact: Any of the Above Principals

THE DESIGN PARTNERSHIP

15 South 5th Street, Suite 610
Minneapolis, MN 55402
612/338-8889

Established 1972

William C. Anderson AIA m/d/p/s/c/b
Darrell D. Anderson m/d/p/s/c/b

Work %
Commercial, Office, Retail 35
Housing 30
Industrial 5
Interior Design 20
Planning 10

Minnesota 95% Other U.S. 5%

DESIGN THROUGH RESEARCH, INC.

100 North 6th Street
Minneapolis, MN 55410
612/332-8433

Established 1974

James Morss m/d/p/c/s
Jack Bowersox AIA b

	Work %
Commercial, Office, Retail	30
Housing	60
Other	10
Minnesota 80% Other U.S. 20%	
7500 York—338 Unit Cooperative Elderly Housing—High Income Seward Square—81 Units Handicap Housing	
Manufacturers contact: Ron Nierengarten	
Clients contact: James Morss	

DESIGN TWO INC.

Wyer Pearce House, 201 Mill Street
Excelsior, MN 55331
612/474-3291

Established 1975
J. Nicholas Ruehl m/d/b

	Work %
Commercial, Office, Retail	60
Housing	10
Industrial	25
Interior Design	5

Minnesota 100%
Mai Tai Restaurant, Lake Minnetonka
Manufacturers contact: Bert Haglund
Clients contact: J. Nicholas Ruehl

DICKEY/KODET/ARCHITECTS, INC.

4930 France Ave. S
Edina, MN 55410
612/920-3993

Established 1962
Arthur H. Dickey AIA m/d/c/b
Edward J. Kodet, Jr. AIA m/d/c/b

	Work %
Commercial, Office, Retail	40
Housing	10
Industrial	10
Educational	10
Medical	5
Interior Design	5
Planning	10
Other (Rehabilitation)	10

Minnesota 80% Other U.S. 20%
Viking Press Office & Plant; Belzer/Brenner Office Bldg.; Southdale YMCA; Leisure Lane Shopping Center; Lenox School & Community Center; Kreisler Apartments; Bachmans Stores; Eden Prairie Fire Stations; Marvin Oreck's; First Street Station Restaurant Addn.; Embers Restaurants; Jerry's Shopping Center; 50th & France Bldg.; Carillon Bldg.
Manufacturers contact: Wayne A. Jeske
Clients contact: Arthur H. Dickey, Edward J. Kodet, Jr.

DRAKE AND SESSING ARCHITECTS, INC.

300 Endicott Bldg. on Fourth St.
St. Paul, MN 55101
612/226-1083

Established 1968
Wallace J. Drake AIA
Norman R. Sessing

	Work %
Commercial, Office, Retail	30
Industrial	10
Medical	30
Other Institutional	30

Minnesota 70% Other U.S. 30%
Wagners Recreation Center
Manufacturers contact: Norman Sessing
Clients contact: Loren Abraham

DYKINS ASSOCIATES

2950 Metro Drive, Metro Office Park
Bloomington, MN 55420
612/854-3363

Established 1975
Charles Dykins AIA

	Work %
Commercial, Office, Retail	95
Housing	5

Minnesota 80% Other U.S. 20%
Manufacturers contact: Charles Dykins
Clients contact: Charles Dykins

E

EKBERG ASSOCIATES, INC.

5851 Duluth Street
Minneapolis, MN 55422
612/545-8813

Established 1957
Erland Ekberg AIA m/d/b
Richard Madsen AIA p/s/c

	Work %
Commercial, Office, Retail	40
Housing	20
Industrial	10
Educational	5
Other Institutional	5
Interior Design	5
Planning	10
Other	5

Minnesota 100%
Dakota Electric Association, Headquarters Facility;
Cornelius Company, Office Headquarters
Manufacturers contact: Richard Madsen
Clients contact: Erland Ekberg

ELLERBE

One Appletree Square
Bloomington, MN 55420
612/853-2000

Established 1909
Donald C. G. Nelson AIA b/m/p
Robert F. Jacobsen b/m/p
Malcolm Nietz b/m/p
Roger Santelman b/m/p
Ellis G. Hanson b/m/p
Dennis F. Walsh AIA b/m/p/d
Richard Young b/m/p
Donald Chapman b/m/p
H. W. Nara AIA b/m/p

	Work %
Commercial, Office, Retail	20
Housing	2
Industrial	18
Educational	10
Medical	30
Other Institutional	5
Interior Design	5
Planning	5
Prime Engineering	5

Minnesota 15% Other U.S. 80% International 5%
Corporate Headquarters, Telecommunications Centers—St. Paul Cos./Western Life (Woodbury); Industrial Process, Research & Development Laboratories—Burlington Northern Locomotive Overhaul Facility (Alliance, NB); Institutional, Educational Facilities—Metro Junior College (Minneapolis); Medical Clinics/Hospitals—Mayo Clinic Guggenheim (Hilton bldgs.) (Rochester); Urban Planning, Civic Centers, Arenas, Hotels, Shopping Malls—Providence, RI; International—Saudi Arabian Ministry of Defense Administration Medical City Master Plan (Riyadh)

We make a better door & a window!

When you select windows and doors for your building, there are many factors to consider: Maintenance costs. Energy conservation. Color and design. Long-term value.

Here's what RUSCO steel windows and doors give you and your building:

- Modern appearance.
- Reduce maintenance.
- Real energy savings.
- Color and style selection.

RUSCO

MINNESOTA RUSCO, INC.
401 E. 78th St. Mpls., MN 55420
Telephone: 888-3120



AUTOMATIC LAWN Sprinkler Systems

TORO offers many different sprinkler sizes and variations to handle any kind of watering situation. Backed with 50 years of innovative TORO engineering and turf care experience.

Lawn and Turf Sprinkling Systems



Call 475-2200. That's all you need to know — Minnesota Toro knows the rest.

WHEN YOU NEED HELP

WITH YOUR ENGINEERING PROBLEMS...

ENGAGE THE PROFESSIONAL PROBLEM SOLVERS

CALL A CEC* MEMBER

- Trained and experienced in the major branches of engineering
- Registered as professional engineers under provisions of the Minnesota Registration Act

YOU'LL OBTAIN:

- On-the-spot consultation or complete project planning
- Money-saving ideas on new construction or renovations
- Advice in meeting governmental regulations — state, federal and local
- Backup for your existing engineering staff
- Knowledge in areas where specialized skills are needed
- A breadth of experience obtained from diverse business and government involvement
- Sound guidance on projects which affect public safety, health and welfare
- Independent, impartial economic decisions

*CEC/M, the Consulting Engineers Council of Minnesota, is an association of more than 100 firms representing over 600 professional engineers in private practice.

For additional information and a list of members, call or write:

Consulting Engineers
Council of Minnesota
5009 Excelsior Boulevard
Minneapolis, Minnesota 55416
612/922-9696 or 927-8705



Manufacturers contact: Reuben Johnson, Architectural & Engineering Services, 853-2319
Clients contact: Brian Wessel, Director of Business Development, 853-2379

ELLERBE ARCHITECTS

960 West First National Bank
St. Paul, MN 55101
612/227-7035

Thomas Ellerbe FAIA

ARVID ELNESS ARCHITECTS, INC.

838 Butler Square
Minneapolis, MN 55403
612/339-5508

Established 1975

Arvid Elness AIA b/d/m

	Work %
Commercial, Office, Retail	33
Housing	50
Industrial	5
Interior Design	5
Planning	5

Minnesota 80% Other U.S. 20%

Tonka Company Headquarters; Calhoun Beach Club; Block Development Planning in Downtown Minneapolis; Renovation of St. Paul Stockyard Exchange and Maryland Hotel in Loring Area; 6 Projects with Minnesota Housing Finance Agency, one with Minneapolis HRA, and a New Condominium Community on Lake Minnetonka

Manufacturers contact: Paul Madson
Clients contact: Arvid Elness

RICHARD EVJEN ASSOCIATES

Box 152
Hudson, WI 54016
715/386-2658

Established 1969

Richard Evjen AIA

U.S. 100%

Addition to Birchwood School, Birchwood, WI

Manufacturers contact: Richard Evjen
Clients contact: Richard Evjen

F

STANLEY FISHMAN ASSOC.

348 North Prior Street
St. Paul, MN 55104
612/646-1381

ORLEN FJELSTED AND ASSOCIATES, INC.

Box 147, 399 River Mall East
Northfield, MN 55057
507/645-4407, 612/336-2332

Established 1972

Orlen Fjelsted AIA d/p/s/c/b

Commercial, Office, Retail	75
Industrial	10
Other	15

Minnesota 100%

Rice County Government Buildings

Manufacturers contact: Orlen Fjelsted
Clients contact: Orlen Fjelsted

FOSS ENGELSTAD & FOSS, LTD.

28 Foss Lane
Moorhead, MN 56560
218/236-1202
1701 38th Street SW
Fargo, ND 58107

Established 1936

Mark B. Foss PE m/b
Robert D. Engelstad AIA d/p/b
M. O. Foss, Jr. d/p/b
John E. Foss PE d/p/b

	Work %
Commercial, Office, Retail	24
Housing	1
Industrial	5
Educational	16
Medical	26
Other Institutional	10
Interior Design	5
Prime Engineering	7
Other	6

Minnesota 40% Other U.S. 60%

Am. Crystal Sugar Center; Fargo National Bank; West Acres Shopping Center; Blue Cross/Blue Shield Office Building; Upson Engineering; Breckenridge Nursing Home

Manufacturers contact: W. Dale Ruff
Clients contact: Mark B. Foss

FOWLER HANLEY INC.

838 Butler Square
100 N 6th Street
Minneapolis, MN 55403
612/332-8728

FREERKS SPERL FLYNN

2575 West 7th Street
St. Paul, MN 55116
612/690-2431

Established 1958

Gene Freerks AIA m/d/p
Gene Flynn AIA m/s/b
Robert Sperl AIA m/d/p

	Work %
Commercial, Office, Retail	15
Educational	60
Other Institutional	25

Minnesota 100%

Minneapolis Central YMCA; Learning Center, S. W. University; Dayton Bluff School; Veterinary Med. Phase II; Chisago Co. Detention Facilities; Arden Heights Branch Library

Manufacturers contact: Gene Flynn
Clients contact: Gene Freerks

ALFRED FRENCH AND ASSOCIATES INC.

314 Clifton Ave.
Minneapolis, MN 55403
612/871-3650

Established 1977

Alfred W. French III AIA, AIP d/b/c

	Work %
Commercial, Office, Retail	10
Housing	30
Educational	35
Planning	10
Other (Urban Design, Revitalization)	15

Minnesota 80% Other U.S. 20%

Private Residence, Piqua, OH; Private Residence, Grand Marais; Minn. Energy Agency Competition for Single Family House; Renovation Study for West High School; Architectural Advisor, Capitol Area Architecture & Planning Board

Manufacturers contact: Alfred W. French III
Clients contact: Alfred W. French III

H. W. FRIDLUND

4501 Minnetonka Blvd.
St. Louis Park, MN 55416
612/920-3080

Established 1950

H. W. Fridlund AIA

	Work %
Commercial, Office, Retail	20
Housing	50
Other Institutional	30
Minnesota 100%	
Tennis & Swim Club, 35W & Old Shakopee; 98th Street Raquet Club	
Clients contact: H. W. Fridlund	

FUGELSO, PORTER, SIMICH & WHITEMAN ARCHITECTS IV

1100 Alworth Building
Duluth, MN 55802
218/722-8841

Established 1935

Sanford Porter	AIA	m/s/c/b
Leon Simich	AIA	m/c/b
Richard Whiteman	AIA	m/d/b
Jack Jyring		p/s/b

	Work %
Commercial, Office, Retail	10
Housing	20
Industrial	15
Educational	40
Medical	15

Minnesota 80% Other U.S. 20%

Lake County Middle School; Central Administration Building, Duluth Schools; Spirit Lake Housing; Lakeshore Lutheran Nursing Home; Continental Telephone System

Manufacturers contact: Jack Jyring
Clients contact: Sanford Porter

G

GAUGER-PARRISH, INC.

500 Pioneer Building
St. Paul, MN 55101
612/224-5691

Established 1972

Willard C. Parrish, Jr.	AIA	m/d/b
Glenn E. Gauger	AIA	m/d/p/c

	Work %
Housing	5
Industrial	15
Other Institutional	70
Interior Design	2
Planning	5
Other	3

Minnesota 70% Other U.S. 30%

Minnehaha County, Sioux Falls, SD—Public Safety Building

Manufacturers contact: Gerry J. McLarnon
Clients contact: Willard Parrish or Glenn Gauger

GENESIS ARCHITECTURE

417 W. Litchfield Ave.
Willmar, MN 56201
612/235-8663

Established 1971

Philip B. Anderson	AIA	m/d/p/s
--------------------	-----	---------

	Work %
Commercial, Office, Retail	25
Housing	15
Industrial	5
Educational	30
Medical	5
Other Institutional	10
Interior Design	5
Planning	5

Minnesota 85% Other U.S. 15%

Grant County Library, Milbank, SD; Vocational-Technical Inst. Addition, Willmar

Manufacturers contact: Philip B. Anderson
Clients contact: Philip B. Anderson

GLEESON SCHOENBAUM INC.

658 Grand Ave.
St. Paul, MN 55105
612/225-6587

THE GOLTZ ASSOCIATES INC.

1108 Nicollet Mall
Minneapolis, MN 55403
612/332-8901

Established 1976

Howard Goltz	AIA	m/d/b
James Klapste	AIA	m/p/s/c

	Work %
Commercial, Office, Retail	65
Housing	5
Industrial	5
Medical	10
Other Institutional	5
Interior Design	5
Planning	5

Minnesota 90% Other U.S. 10%

Pickwick International Inc., St. Louis Park, Corporate Headquarters; Irongate Mall, Hibbing, Shopping Center

Manufacturers contact: James Klapste
Clients contact: Howard Goltz

THE GRADY COMPANY

4900 IDS Center
Minneapolis, MN 55402
612/332-3066

Martin Grady	AIA
--------------	-----

GRAFFUNDER ASSOCIATES INC.

221 First National Bank Bldg.
Wayzata, MN 55391
612/473-6727

Established 1949

Carl Graffunder	AIA
-----------------	-----

	Work %
Commercial, Office, Retail	10
Housing	40
Industrial	20
Educational	10
Interior Design	20

Minnesota 80% International 20%

GREEN, NELSON, WATTEN, WEAVER, WINSOR, INC.

(formerly BISSELL, BELAIR & GREEN, INC.)

3033 Excelsior Blvd.
Minneapolis, MN 55416
612/926-7635

Established 1920

Gene L. Green	AIA	m
Arthur E. Nelson	CSI	b
Vern Watten	AIA	d
John Weaver	AIA	p
Mark Winsor	AIA, CSI	p

	Work %
Commercial, Office, Retail	5
Housing	2
Industrial	35
Educational	45
Other Institutional	10
Other	3

Minnesota 75% Other U.S. 25%

Minneapolis Area Vocational Technical Institute; Liberty Carton; Hans Christian Andersen Elementary School; Neil Armstrong High School

Manufacturers contact: Mark Winsor
Clients contact: Art Nelson

ACRYLIC LETTERS

• Ten styles 1/4" to 18", flat and Deep Dimension - in STOCK

• Pure acrylic (PLEXIGLAS) beauty and durability



JOHNSON PLASTICS

9864 JAMES CIRCLE
MPLS., MN 55431
(612) 888-9507

DALE TILE COMPANY

Contractors
of
Ceramic Tile
Acoustical Ceilings

48 Years Dependable
Service

Ceramic Tile
Quarry Tile
Slate
Marble
Corian
Armstrong Ceiling
Systems

Call (612) 533-8631
Hwy 100 & France Ave N
Minneapolis, MN 55429

GREENWICH DESIGN

Box 611, 910½ Excelsior Ave. W
Hopkins, MN 55343
612/935-2574

Established 1975

Linn Ann Cowles	AIA, Society of	
	Architectural Historians	m/d/p/s/c/b
Peter Johnson	ASLA	m/d/p/s/c/b

Minnesota 70% Other U.S. 30%

Active Participation in Inventory of Historic Sites and Structures for Excelsior; Publication of a Local Guide to the Work of Purcell and Elmslie; Publication of an Index and Guide to an Autobiography, the 1943 Edition, by Frank Lloyd Wright

Manufacturers contact: Cowles/Johnson
Clients contact: Cowles/Johnson

GRISWOLD AND RAUMA ARCHITECTS, INC.

720 Second Ave. S
Minneapolis, MN 55402
612/339-3071

Established 1952

David J. Griswold	AIA	m/d/p/c/b
John G. Rauma	FAIA	d/p/b/c
Jackson W. Griswold	AIA	p/s/c
Robert G. Egge	AIA	d/p/c/b

	Work %
Commercial, Office, Retail	18
Housing	2
Industrial	10
Medical	10
Other Institutional	25
Interior Design	10
Other (University Buildings)	25

Minnesota 100%

Manufacturers contact: Jackson W. Griswold
Clients contact: Jackson W. Griswold

GROSZ & ANDERSON

304 Second Ave. N, Box 1455
Grand Forks, ND 58201
701/772-7205

Established 1947

Algot Anderson	AIA
Kent Anderson	

	Work %
Commercial, Office, Retail	5
Industrial	10
Educational	75
Other Institutional	2
Other	8

Minnesota 30% Other U.S. 70%

Professional Services Bldg for the Grafton State School, Grafton, ND

Manufacturers contact: Either Algot or Kent Anderson
Clients contact: Either Algot or Kent Anderson

H**DELBERT J. HALL, ARCHITECT**

3050 Metro Drive
Minneapolis, MN 55420
612/854-7820

Established 1976

Delbert J. Hall	AIA	m/d/p/s/c/b
	Work %	
Commercial, Office, Retail	75	
Medical	25	

Minnesota 90% Other U.S. 10%

State Bank of Aurora, Aurora

Manufacturers contact: Delbert J. Hall
Clients contact: Delbert J. Hall

HAMMEL GREEN AND ABRAHAMSON, INC.

2675 University Ave.
St. Paul, MN 55114
612/646-7501

Established 1953

Curtis Green	AIA	m/d/p/b
Bruce Abrahamson	FAIA	m/d/p/b
Richard Hammel	FAIA	m/d/p/b
M. Lee Dahlen		m/d/p/s

	Work %
Commercial, Office, Retail	15
Housing	10
Industrial	10
Educational	15
Medical	15
Other Institutional	15
Interior Design	5
Planning	5
Prime Engineering	5
Other	5

Minnesota 90% Other U.S. 10%

Science Museum of Minnesota; Honeywell Office Building (addition and remodeling); General Mills Office Expansion; Apple Valley Senior High School; St. Mary's Hospital (surgical expansion)

Manufacturers contact: Rod Erickson
Clients contact: George Riches

IDS Building

Baker Associates, Minneapolis
Phillip Johnson - John Burgee, New York
Joint Venture Architects

Pictured

Installation of Roman Travertine marble walls and
glass mosaic ceiling — IDS Tower
by

Twin City Tile and Marble Company

219 East Island
Minneapolis, Minnesota 55401
332-8785

RICHARD HANDFORD & ASSOC. INC.

323 Liberty Bank Bldg.
St. Paul, MN 55104
612/645-4263

Established 1975

Richard Handford AIA

	Work %
Commercial, Office, Retail	95
Interior Design	2.5
Planning	2.5

Minnesota 100%

Manufacturers contact: R. Handford
Clients contact: R. Handford

LOWELL HANSON ARCH.

P.O. Box 187
Spring Valley, WI 54767
715/778-5685

Established 1978

Lowell Hanson AIA

	Work %
Commercial, Office, Retail	85
Housing	5
Other Institutional	10

Minnesota 30% Other U.S. 70%

Donaldson Industrial Group Plant, Baldwin, WI

Manufacturers contact: Lowell Hanson
Clients contact: Lowell Hanson

ROBERT D. HANSON, ARCHITECT

Suite 226, 7515 Wayzata Blvd.
Minneapolis, MN 55426
612/544-4122

Established 1973

Robert D. Hanson AIA m/d/p/s/c/b

	Work %
Educational	15
Other Institutional	85

Minnesota 100%

Bethesda Nursing Home, Willmar; Life Safety Code & Misc. Remodeling, Cambridge State Hospital

Manufacturers contact: Robert D. Hanson
Clients contact: Robert D. Hanson

HENDRIX ASSOCIATES, INC. ARCHITECTS

670 Sexton Bldg.
Minneapolis, MN 55415
612/339-7966

Established 1961

Thomas B. Hendrix	AIA	m/d/b
Robert A. Scherer	CSI	m/p/s/c/b
William V. Snyder	AIA	m/d/p/s/b

	Work %
Educational	95
Other	5

Minnesota 100%

Elk River Senior High School; Elk River North Junior High School

Manufacturers contact: William Snyder
Clients contact: Thomas Hendrix

HENNINGSON, DURHAM & RICHARDSON, INC.

5401 Gamble Dr., 300 Parkdale Bldg. #1
Minneapolis, MN 55416
612/544-7741

Established 1972

Charles Durham
Robert Krokne

	Work %
Commercial, Office, Retail	65
Industrial	20
Medical	10
Other	5

Minnesota 66% Other U.S. 34%

Park National Bank Building

Manufacturers contact: C. Casperson
Clients contact: Michael Smith

**RODNEY L. HENSLIN, AIA
(Medical Clinic Consultants)**

169 East Moreland
West St. Paul, MN 55118
612/457-0199

Established 1976

Rodney L. Henslin AIA m/d/p/s/c/b

	Work %
Medical	90
Other (Consulting)	10

Minnesota 30% Other U.S. 70%

Shriners Hospitals for Crippled Children, Chicago, IL,
Planning Consultant; Hazel Park Family Medical Center,
St. Paul, Renovation

Manufacturers contact: R. L. Henslin
Clients contact: R. L. Henslin

ADRIAN C. HESTNESS, ARCHITECT

130 N Broadway
Albert Lea, MN 56007
507/373-4205

Established 1966

Adrian C. Hestness AIA m/d/p/s/c/b

	Work %
Commercial, Office, Retail	31
Housing	53
Industrial	2
Educational	4
Other Institutional	10

Minnesota 64% Other U.S. (Iowa) 36%

24-Unit Condominium for Norview Gardens, Inc.,
Rochester

Manufacturers contact: Adrian C. Hestness
Clients contact: Adrian C. Hestness or Timothy Sullivan

GENE E. HICKEY & ASSOC.

6950 France Ave. S, Suite 209
Minneapolis, MN 55435
612/920-1881

Established 1959

Gene Hickey	AIA
Joh Thorstenson	AIA

	Work %
Commercial, Office, Retail	98
Other	2

Minnesota 70% Other U.S. 30%

Citizens State Bank, St. Louis Park; First National Bank,
Wayzata; Northwestern State Bank, Stillwater; Galleria
Shopping Center, Edina

Manufacturers contact: Gene Hickey or Jon Thorstenson
Clients contact: Gene Hickey or Jon Thorstenson

THE HILL DISTRICT DESIGN COMPANY

366 Selby Ave.
St. Paul, MN 55102
612/224-3318

Established 1977

Lanier N. Oxtan	AIA	m/d/c/b/s
John McKeen		d/p/c
Michele McGuire		p
Jack Grundtner		p

	Work %
Commercial, Office, Retail	35
Housing	15
Interior Design	5
Planning	10
Other (Restaurants)	35

Minnesota 100%

Panama Flats (Irvine Park), St. Paul; Green Mill Too
Restaurant (Hennepin Ave.), Minneapolis

Manufacturers contact: Lanier Oxtan or John McKeen
Clients contact: Lanier N. Oxtan

HILLS, GILBERTSON AND FISHER INC.

6311 Wayzata Blvd.
Minneapolis, MN 55416
612/545-5678

Established 1941

Albert A. Fisher	AIA	d/p/c/b
Victor C. Gilbertson	FAIA	d/p/c/b

	Work %
Industrial	3
Educational	1
Medical	94
Other Institutional	2

Minnesota 88% Other U.S. 12%

THE HODNE/STAGEBERG PARTNERS, INC.

116 East 22nd Street
Minneapolis, MN 55404
612/871-1700

Established 1968

James E. Stageberg	FAIA	m/d/b
Thomas H. Hodne, Jr.	AIA, AIP	m/d/b

	Work %
Commercial, Office, Retail	41
Housing	19
Planning	40

Minnesota 60% Other U.S. 40%

1199 Plaza Cooperative Housing; Native American
Center; Hennepin Co. Regional Library; Tennis Pavilion-
Woodhill Country Club; Mall Germain

HORAN ASSOC.

Box 27
Navarre, MN 55392
612/471-9305

HORTY, ELVING & ASSOCIATES, INC.

505 East Grant Street
Minneapolis, MN 55404
612/335-9364

Established 1955

Thomas Harty	AIA	m/d/b
Carl D. Elving	NSPE	m/d/b

	Work %
Commercial, Office, Retail	7
Housing	15
Educational	2
Medical	75
Other Institutional	1

Minnesota 75% Other U.S. 25%

McKnight Geriatric Care Center, Arden Hills; North Land
Medical Office Center, Duluth

Manufacturers contact: Thomas Harty
Clients contact: Thomas Harty

TRUMAN HOWELL—ARCHITECT

415 Blake Rd. N
Hopkins, MN 55343
612/935-3485

Established 1978

Truman Howell	AIA	m/d/b
Mike Simon		p/s/c

	Work %
Housing	30
Industrial	50
Other Institutional	10
Interior Design	10

Minnesota 100%

Twin City Die Castings Co. Remodeling & Expansion;
Rev. Eugene Lerhke-Passive Solar and Earth Sheltered
Residence

Manufacturers contact: Mike Simon
Clients contact: Truman Howell

HUSTAD PONTINEN ARCH.

7400 Metro Blvd.
Edina, MN 55435
612/835-1717

Established 1972

Don Hustad	m/b/d
Ron Pontinen	p/s

	Work %
Commercial, Office, Retail	20
Housing	35
Industrial	15
Educational	10
Other Institutional	10
Planning	10

Minnesota 95% Other U.S. 5%

Manufacturers contact: Ron Pontinen
Clients contact: Don Hustad

INTERDESIGN INC.

1409 Willow Street
Minneapolis, MN 55403
612/871-7979

Established 1969

Duane Thorbeck	AIA	m/d/b
Robert M. Lambert		m/d/p/c/b
Roger B. Martin		m/d/b
Peter Seitz		m/d/b

	Work %
Housing	10
Educational	30
Other Institutional	10
Interior Design	5
Planning	25
Other	20

Minnesota 90% Other U.S. 10%

Minnesota Zoological Garden; St. Cloud Public Library

Manufacturers contact: Shashi Suri
Clients contact: Duane Thorbeck or Robert Lambert

J**JAFVERT, MUELLER AND ASSOCIATES, INC.**

6700 France Ave. S
Edina, MN 55435
612/926-7677

Established 1972

Lloyd R. Jafvert	AIA	d/b
Steven P. Mueller		m/d/p

	Work %
Commercial, Office, Retail	14
Housing	29
Medical	17
Other Institutional	3
Other (Office Planning)	37

Minnesota 80% Other U.S. 20%

Manufacturers contact: Lloyd R. Jafvert
Clients contact: Lloyd R. Jafvert

KEN JOHNSON ARCHITECTS

1417 West Lake Street
Minneapolis, MN 55408
612/823-8033

Established 1976

Ken Johnson	AIA
-------------	-----

	Work %
Commercial, Office, Retail	25
Industrial	25
Medical	25
Other	25

Minnesota 100%

Nature Interpretive Center, City of Maplewood

Manufacturers contact: Ken Johnson
Clients contact: Ken Johnson

PHILLIP D. JOHNSON, ARCHITECT

5442 Douglas Drive
Minneapolis, MN 55429
612/533-4235

Established 1978

Phillip D. Johnson	AIA	m/d/p/s/c/b
--------------------	-----	-------------

	Work %
Commercial, Office, Retail	30
Housing	30
Planning	40

Minnesota 100%

Lake Harriet Baptist Church, Remodeling

Manufacturers contact: Phillip D. Johnson
Clients contact: Phillip D. Johnson

**JOHNSON, SHELDON & SORESEN
ARCHITECTS, INC.**

5407 Excelsior Blvd.
Minneapolis, MN 55416
612/920-6956

Established 1972

Roger F. Johnson	AIA	m/d/c/b
Alvin D. Sheldon	AIA	m/d/p/b
Carlyle A. Sorensen	AIA	m/d/s/c

	Work %
Commercial, Office, Retail	5
Housing	70
Industrial	5
Educational	5
Medical	5
Other Institutional	5
Other	5

Minnesota 100%

Sunrise Meadow Family Housing, St. Peter; First
National Bank of Crosby, Crosby

Manufacturers contact: Roger F. Johnson
Clients contact: Roger F. Johnson

K**KEGEL ASSOCIATES—ARCHITECTS**

1050 Lake Ave.
Detroit Lakes, MN 56501
218/847-9876

Established 1960

Fred W. Kegel Jr.	AIA, CSI
-------------------	----------

	Work %
Commercial, Office, Retail	2
Housing	5
Industrial	5
Educational	5
Medical	80
Other Institutional	3

Minnesota 90% Other U.S. 10%

Hospital, Red Lake; Rainbow Country Fishery, Sault
Ste Marie, MI

Manufacturers contact: Richard E. Duffney
Clients contact: Fred W. Kegel Jr.

KILSTOFTE ASSOCIATES ARCHITECTS

250 North Central
Wayzata, MN 55391
612/473-0277

Established 1970

Irwin H. Kilstofte	AIA	m/d/p/s/c/b
Fred A. Poisson		m/d/p/s/c/b

	Work %
Commercial, Office, Retail	35
Housing	24
Industrial	30
Educational	1
Medical	2
Other Institutional	2
Interior Design	5
Planning	1

Minnesota 80% Other U.S. 20%

Winhaven Court Housing Project, Winona; Blue Chrome
Tanning Facility, Dumas, TX; First National Bank of
Stillwater

Manufacturers contact: Fred A. Poisson
Clients contact: Irwin H. Kilstofte

KIRKHAM MICHAEL ASSOC.

7601 Kentucky Ave. N
Minneapolis, MN 55428
612/425-5777

Established 1970

Kent D. Lande	m
Lyle G. Trease	b

	Work %
Commercial, Office, Retail	12
Housing	3
Industrial	2
Medical	5
Other Institutional	10
Planning	3
Prime Engineering	70

Minnesota 90% Other U.S. 10%

MN High Security Facility (Engr.); Maple Grove City Hall;
McGill Bldg. Renovation

Manufacturers contact: Chuck Sullivan
Clients contact: Chuck Sullivan

KK DESIGNS

6112 Excelsior Blvd.
Minneapolis, MN 55416
612/922-3226

Tom Hoskins

CLETUS G. KLEIN ARCHITECT

7711 Country Club Drive
Minneapolis, MN 55427
612/546-1116

Established 1969

Cletus Klein AIA

	Work %
Commercial, Office, Retail	30
Other Institutional	60
Other	10

Minnesota 70% Other U.S. 30%

Ramsey Med. Office

Manufacturers contact: Cletus Klein
Clients contact: Cletus Klein

GEORGE KLEIN & CO., ARCHITECTS, INC.

18340 Minnetonka Blvd.
Deephaven, MN 55391
612/473-1505

Established 1977

George F. Klein, Jr. AIA m/b
Clifford N. Buikema d/p

	Work %
Commercial, Office, Retail	40
Housing	10
Interior Design	10
Planning	40

Minnesota 100%

Pillsbury Co. World Headquarters, Interior Design;
Shedd Brown, Inc. Headquarters Office Building

Manufacturers contact: Peter E. Carlsen
Clients contact: George F. Klein, Jr.

BRUCE KNUTSON ARCHITECTS

1200 Wesley Temple Bldg.
123 East Grant
Minneapolis, MN 55403
612/874-7050

Established 1975

Bruce Knutson AIA m/d/p/s/c/b

	Work %
Commercial, Office, Retail	25
Housing	30
Interior Design	15
Planning	15
Other	15

Minnesota 88% Other U.S. 10% International 2%

Isles Condominiums, 56 Units; Labor Plaza, 67 Units

Manufacturers contact: Peter Villard
Clients contact: Bruce Knutson

KORNGIEBEL ARCHITECTS

102 Main Street S
Hutchinson, MN 55350
612/879-4101

Established 1969

John W. Korngiebel m/d/s/c/b

	Work %
Commercial, Office, Retail	20
Housing	70
Industrial	10

Minnesota 100%

McLeod County Office Building; Hutchinson Industrial
Corporation Plant & Offices

Manufacturers contact: John Korngiebel
Clients contact: John Korngiebel

KORSUNSKY KRANK ERICKSON ARCHITECTS, INC.

555 Shelard Tower, 600 So. County Road 18
Minneapolis, MN 55426
1400 Northwestern National Bank Bldg.
Minneapolis, MN 55402
612/546-5381

Established 1968

Ronald Krank AIA m/d/b
Y. A. Korsunsky AIA m/d/b
Ronald C. Erickson AIA m/d/b

	Work %
Commercial, Office, Retail	45
Housing	10
Industrial	15
Educational	2
Medical	10
Other Institutional	10
Interior Design	3
Planning	5

Minnesota 40% Other U.S. 60%

Point of France; Galaxy Office Building; Pioneer Village
Shopping Center; Edina Five-0

Manufacturers contact: Y. A. Korsunsky
Clients contact: Ronald Krank

RICHARD V. KRUMM

348 North Prior
St. Paul, MN 55104
612/646-1381

ROBERT KUEBELBECK, ARCH. INC.

512 Nicollet Mall, Suite 924
Minneapolis, MN 55402
612/370-0477

Established 1978

Robert Kuebelbeck AIA

	Work %
Commercial, Office, Retail	40
Housing	10
Educational	50

Minnesota 100%

Manufacturers contact: Robert Kuebelbeck
Clients contact: Robert Kuebelbeck

L**LARSON ASSOCIATES INC. ARCHITECTS/PLANNERS**

15612 Highway 7
Minnetonka, MN 55343
612/933-8111

Established 1970

Richard J. Larsen AIA m/d/p/b
Corinne M. Larsen s/b

	Work %
Commercial, Office, Retail	50
Housing	10
Industrial	15
Planning	20
Other	5

Minnesota 98% Other U.S. 2%

USPFO Building, Camp Ripley, Little Falls; New Hope
Family Housing, New Hope

Manufacturers contact: Corinne M. Larsen
Clients contact: Richard J. Larsen

LARSON AND McLAREN, INC.

1020 Foshay Tower
Minneapolis, MN 55402
612/332-2581

Established 1960

Donald P. Greene IES m/p/c/b/s
George L. Root AIA d/p/s/c

	Work %
Commercial, Office, Retail	75
Industrial	25

Minnesota 50% Other U.S. 50%

J. C. Penney Stores, Ridgedale & Rockford, IL;
Target Stores, Minneapolis, St. Paul, Milwaukee, St.
Louis, Dallas, Houston, Denver

Manufacturers contact: Principals
Clients contact: Principals

LeBARRON WOLD ARCHITECTS

1645 Hennepin Ave. S
Minneapolis, MN 55403
612/339-4752

Established 1976

Darrel LeBarron AIA m/b/d/c/p
Lauren Wold AIA d/p/s/c

	Work %
Commercial, Office, Retail	25
Housing	25
Other (Churches)	50

Minnesota 100%

Trinity Lutheran Church, Lindstrom; Lake Elmo State
Bank, Lake Elmo

Manufacturers contact: Lauren Wold
Clients contact: Darrel LeBarron or Lauren Wold

LIEBENBERG ASSOCIATES

1409 Willow Street, Suite 103
Minneapolis, MN 55403
612/870-0968

Established 1920

J. J. Liebenberg AIA d/s/c/m

	Work %
Commercial, Office, Retail	80
Industrial	20

Minnesota 90% Other U.S. 10%

Grossman Chevrolet, Burnsville

Manufacturers contact: Al Wells
Clients contact: J. J. Liebenberg

GLEN L. LINDBERG/ARCHITECTS

1422 West Lake Street
Minneapolis, MN 55408
612/822-9300

Established 1973

Glen L. Lindberg AIA m/d/s/c/b
Marlin A. Huisinga d/p/c/b

	Work %
Commercial, Office, Retail	9
Housing	4
Industrial	53
Educational	21
Other Institutional (Church Work, Libraries)	13

Minnesota 68% Other U.S. 32%

Community Gymnasium Addition to Henry High School;
Art Dept. Addition to Inver Hills College; Consolidated
Freightways Terminal Facilities in Indianapolis, IN and
Blaine, MN

Manufacturers contact: Martin Huisinga
Clients contact: Glen L. Lindberg

LILYHOLM ASSOCIATES

371 Sibley
St. Paul, MN 55101
612/227-7667

Established 1978

MJL Impressions, Inc. is an independent art service for architects, interior designers, planners and corporate collectors. Specializing in original prints and unique pieces in various media.



MJL Impressions, Inc. is a resource for the following: • sculpture • fiber • photography • wall graphics • custom framing • consulting service. Contract and institutional services are available.



MJL Impressions, Inc. invites you to see our wide ranging collection of original prints. Please call Jerome or Marlene Luloff for an appointment or information. Brochure available upon request. 1310 W. 107 St., Mpls., MN 55431, 612-884-2439



Ray Lite

The Professional's Professional Insulation.

Raylite expanded polystyrene offers you all the versatility you are looking for in a building insulation material. It can be purchased as a rigid boardstock or as a water repellant masonry fill. Caution: Foam plastics may present a hazard if exposed to open flame and/or excessive heat e.g. welding and cutting torches, etc.

Commercial • Industrial • Residential

- low thermal conductivity
- low moisture-vapor permeability
- high strength to weight ratio
- dimensional stability
- easy installation
- economical

Manufacturing, fabrication, design, consulting, technical assistance.

MINNESOTA DIVERSIFIED PRODUCTS, INC.
St. Paul, MN Phone (612) 633-6770

Look for us in SWEETS ARCHITECTURAL CATALOG FILE. Sec: 7.14.

Leonard Lilyholm
Howard Young

	Work %
Commercial, Office, Retail	20
Housing	80

Minnesota 100%

Panama Flats Housing

Manufacturers contact: Leonard Lilyholm, Howard Young
Clients contact: Leonard Lilyholm, Howard Young

LINDBERG PIERCE, INC.

512 Nicollet Mall
Minneapolis, MN 55402
612/332-3339

Established 1973

James H. Lindberg	AIA
Robert L. Pierce	AIA

	Work %
Commercial, Office, Retail	40
Industrial	20
Other Institutional	30
Planning	10

Minnesota 100%

Clients contact: Jim Lindberg, Bob Pierce

JACK LINDEMAN—SPECIFICATIONS CONSULTANT

5000 First Ave. S
Minneapolis, MN 55419
612/824-8822

Established 1975

Jack Lindeman	AIA, CSI	m/s
---------------	----------	-----

	Work %
Commercial, Office, Retail	15
Housing	5
Educational	30
Medical	5
Other Institutional	5
Other	40

Minnesota 80% Other U.S. 20%

Manufacturers contact: Jack Lindeman
Clients contact: Jack Lindeman

RICHARD L. LUNDAHL, ARCHITECTS

5509 Eden Prairie Road
Minnetonka, MN 55343
612/933-3011

Established 1971

Richard L. Lundahl	AIA	m/d/p/s/c/b
--------------------	-----	-------------

	Work %
Commercial, Office, Retail	20
Housing	5
Other Institutional (Church)	70

Minnesota 95% Other U.S. 5%

St. Hubert's Catholic Church, Chanhassen; Edina Baptist, 78 Addition

Manufacturers contact: Richard L. Lundahl
Clients contact: Richard L. Lundahl

THE LUNDGREN ASSOCIATES INC.

Lower Concourse, Hamm Building
St. Paul, MN 55102
612/224-4765

Established 1948

Louis R. Lundgren	FAIA	m/d/b
June S. Lundgren	AIA	d/p/s
George A. Johnson	PE	d/p/s
Thomas M. Thompson		c/b

	Work %
Commercial, Office, Retail	18
Housing	40
Industrial	5
Educational	24
Medical	5
Interior Design	5
Planning	2
Prime Engineering	1

Minnesota 90% Other U.S. 10%

Rochester Community College; Mariner High School; Battle Creek Junior High School; St. Cloud Performing Arts Center; Faribault State Hospital Dormitories

M

MacDONALD AND MACK PARTNERSHIP

750 Grain Exchange Bldg.
Minneapolis, MN 55415
612/341-4051

Established 1977

Robert C. Mack AIA, APT m/d/p/s/c/b
Stuart E. MacDonald d/p/c/b

	Work %
Commercial, Office, Retail	25
Housing	25
Other Institutional	30
Planning	25

Minnesota 65% Other U.S. 35%

Restoration of Meighen Store for the Minnesota Historical Society; Restoration of Andrew Volstead Residence; Preservation Planning Studies for Hastings, Minneapolis, and Evansville, IN

Manufacturers contact: Mr. Mack or Mr. MacDonald
Clients contact: Mr. Mack or Mr. MacDonald

ROBERT G. MAGNEY ARCHITECT

11408 Oak Ridge Lane
Minnetonka, MN 55343
612/544-9219

Established 1965

Robert G. Magney AIA

	Work %
Commercial, Office, Retail	50
Housing	30
Industrial	10
Other Institutional	10

Minnesota 95% Other U.S. 5%

Manufacturers contact: Robert G. Magney
Clients contact: Robert G. Magney

MASTNY ASSOC.

1400 Fairfield Road S
Minnetonka, MN 55343
612/544-9587

Established 1957

George Mastny AIA, CSI m/d/p/s/c/b

	Work %
Commercial, Office, Retail	90
Industrial	10

Minnesota 50% Other U.S. 50%

Faribo Mall, Faribault; Gateway Mall, Bismark, ND

Manufacturers contact: George Mastny
Clients contact: George Mastny

MATSON, WEGLEITNER, ABENDROTH ARCHITECTS

5217 Wayzata Blvd.
North Plaza Bldg.
Minneapolis, MN 55416
612/544-8941

Established 1958

Al Wegleitner AIA
Urban Abendroth AIA

	Work %
Commercial, Office, Retail	10
Industrial	5
Educational	80
Other	5

Minnesota 100%

Manufacturers contact: Mr. Branscow, E. A. Johnson
Clients contact: Wegleitner or Abendroth

McENARY KRAFFT BIRCH & KILGORE INC.

10501 Wayzata Blvd.
Minnetonka, MN 55343
612/546-8917

Established 1934

Merrill A. Birch AIA m/d/b
Robert A. Kilgore AIA d/p/b
Robert C. Van Hoe CSI p/c/s/b

Minnesota 100%

Manufacturers contact: Any Principal
Clients contact: Any Principal

McGUIRE ARCH. & PLANNERS

12 South 6th Street, #954
Minneapolis, MN 55402
612/335-2116

McGUIRE-COURTEAU-LUCKE ARCHITECTS, INC.

867 Grand Ave.
St. Paul, MN 55105
612/222-8451

Established 1973

Patrick F. McGuire AIA m/d/b
Joseph M. Courteau AIA d/m/b
Arnold S. Lucke AIA b/m/s
Richard J. Dufresne p/c

	Work %
Commercial, Office, Retail	10
Housing	5
Industrial	10
Educational	40
Medical	5
Other Institutional	10
Interior Design	10
Planning	10

Minnesota 100%

Dakota County Area Vocational Technical Institute;
New Residence Hall, College of St. Thomas

Manufacturers contact: Arnold S. Lucke
Clients contact: Patrick F. McGuire

JAMES McKELLIN ARCH.

5024 Park Ave. S
Minneapolis, MN 55417
612/823-5223

MELANDER & MELANDER ARCHITECTS

800 Lonsdale Bldg.
Duluth, MN 55802
218/727-5044

Established 1971

Don Melander AIA
Reinhold Melander FAIA
Nancy Melander

	Work %
Govt. & Commercial, Office, Retail	75
Housing	15
Other Institutional	5

Minnesota 50% Other U.S. 50%

The Performing Arts Bldg., St. Louis Co. Heritage & Art Center (Known as The Depot) Partnership with Architectural Resources

Manufacturers contact: Don Melander
Clients contact: Don Melander

MEN, INC.

5809 Hansen Road
Edina, MN 55436
612/929-7353

Established 1976

Margaret Nease AIA m/d/p/s/c/b

Minnesota 50% Other U.S. 50%

Manufacturers contact: M. Nease
Clients contact: M. Nease

GORDON R. METCALF, ARCHITECT

3030 Harbor Lane N
Plymouth, MN 55441
612/559-1734

Established 1969

Gordon R. Metcalf AIA m/d/p/s/c/b

	Work %
Commercial, Office, Retail	20
Housing	75
Industrial	5

Minnesota 100%

Manufacturers contact: Gordon R. Metcalf
Clients contact: Gordon R. Metcalf

VAL MICHELSON & ASSOCIATES, INC.

N-345 Griggs-Midway Bldg.
St. Paul, MN 55104
612/646-6377

Established 1960

Valerius L. Michelson AIA m/d/b
Craig G. Andersen m/p/s/c/b

	Work %
Commercial, Office, Retail	10
Housing	10
Industrial	20
Educational	50
Planning	10

Minnesota 90% Other U.S. 10%

Stewart Hall Auditorium Remodeling, St. Cloud; First National Bank, Denison, IA; Northeast Seniors Housing, Columbia Heights; Bailey Hall Addition, University of Minnesota, St. Paul

Manufacturers contact: Linda Ostberg
Clients contact: Craig Andersen

WILLIAM MILBRATH ARCHITECT

233A No. Main, P.O. Box 481
Austin, MN 55912
507/433-7421

MILLER DUNWIDDIE ARCHITECTS INC.

7913 Southtown Center
Minneapolis, MN 55423
612/884-8421

Established 1963

Foster W. Dunwiddie AIA m/d/p/s/c/b
William J. Miller AIA, CSI m/d/p/s/c/b

	Work %
Commercial, Office, Retail	6
Other Institutional	23
Other: Airport Buildings, Domestic	49
Historical Restoration	17
Airport Buildings, International	5

Minnesota 95% International 5%

Fort Snelling Commandant's House & Officers' Quarters, Restoration; HHH International Charter Terminal, Minneapolis-St. Paul International Airport

Manufacturers contact: Principals
Clients contact: Principals

MILLER HANSON WESTERBECK BELL ARCHITECTS INC.

Suite 300, Butler Square
100 North 6th Street
Minneapolis, MN 55403
612/338-7700

Established 1962

John R. Miller	AIA	m/d/p/c/b
James E. Hanson	AIA	m/d/p/c/b
Larry Westerbeck		m/d/p/b
Edwin M. Bell	AIA, AIP	m/d/p/c/b

	Work %
Commercial, Office, Retail	5
Housing	90
Other	5

Minnesota 95% Other U.S. 5%

Lake Point Condominiums, Shepard Park Plaza—Apartments; Butler Square Renovation, Nicollet Towers—Apartments

Manufacturers contact: Dennis E. Nilsson
Clients contact: Principals

ELDON MORRISON ARCHITECTS/INC.

613 Fourth Street
White Bear Lake, MN 55110
612/426-3287

Established 1967

Eldon D. Morrison	AIA	m/d/b
Raymond R. Raffel		d/p/s/c
William T. Farnan	AIA	d/p/s/c

	Work %
Commercial, Office, Retail	30
Housing	40
Industrial	5
Educational	5
Other Institutional	5
Interior Design	10
Planning	5

Minnesota 90% Other U.S. 10%

Solar Home for a Twin Cities Executive, Rosemount; Maplewood State Bank, Maplewood

Manufacturers contact: Ray Raffel or Bill Farnan
Clients contact: Eldon Morrison

MYERS AND BENNETT ARCHITECTS/BRW, A Studio of BATHER-RINGROSE-WOLSFELD-JARVIS-GARDNER, INC.

2829 University Ave. SE
Minneapolis, MN 55414
612/831-2300

Established 1956

David J. Bennett	AIA	m/d/b
Donald W. Ringrose	PE	m/b
Richard P. Wolsfeld	PE, AIP	m/b
Peter E. Jarvis	AIP	m/b
Lawrence J. Gardner	PE	m/b

	Work %
Commercial, Office, Retail	4
Educational	8
Other Institutional	6
Planning	18
Prime Engineering	46
Other (Transportation)	18

Minnesota 80% Other U.S. 20%

Williamson Hall, University of Minnesota; Fort Snelling Center, Minnesota Historical Society; Walker Library, Minneapolis Library Board

Manufacturers contact: Jack Myers, Larry Opseth
Clients contact: Architecture—David Bennett, Mark Swenson; Planning—Peter Jarvis; Transportation—Richard Wolsfeld; Engineering—Donald Ringrose, Lawrence Gardner

N

NORDALE ASSOCIATES

Eberhardt Bldg.
3250 West 66th Street
Edina, MN 55435
612/925-3646

Established 1972

David E. Nordale	AIA	m/d/p/s/c/b
------------------	-----	-------------

NORDBLOM & ASSOCIATES INC.

12450 Wayzata Blvd.
Minnetonka, MN 55343
612/546-5573

Established 1934

Donald O. Nordblom	AIA	m/d/b
--------------------	-----	-------

	Work %
Commercial, Office, Retail	60
Housing	30
Interior Design	5
Planning	5

Minnesota 90% Other U.S. 10%

Holiday Inn, Maplewood; Union Gospel Mission, St. Paul; M. Fredericks Residence, North Oaks

Manufacturers contact: D. Nordblom
Clients contact: D. Nordblom

CHARLES NOVAK

Suite 200
14750 South Robert Trail
Rosemount, MN 55068
612/423-2254

Established 1975

Charles Novak	AIA
---------------	-----

	Work %
Commercial, Office, Retail	75
Housing	15
Other Institutional	10

Minnesota 70% Other U.S. 30%

150 Units of Low & Middle Income Housing in Rochester

Manufacturers contact: Charles Novak
Clients contact: Charles Novak

P

PALAI ARCHITECTS

Suite 210, 1004 Marquette Ave.
Minneapolis, MN 55403
612/341-2368

Established 1974

Nicholas A. Palaia	AIA	m/d/b
--------------------	-----	-------

	Work %
Commercial, Office, Retail	20
Housing	70
Interior Design	10

Minnesota 100%

Brooklyn Park Elderly Housing; East Bank Riverfront Development

Manufacturers contact: Ron Buchanan
Clients contact: Nicholas A. Palaia

THE LEONARD PARKER ASSOCIATES

430 Oak Grove, Suite 300
Minneapolis, MN 55403
612/871-6864

Established 1957

Leonard S. Parker	AIA	m/d/b
Gary J. Mahaffey	CSI	m/p/s/c
Ray W. Geiger	AIA	m/d/p
Daryl E. Hansen		m/d/p

	Work %
Commercial, Office, Retail	40
Housing	10
Educational	20
Other Institutional	20
Interior Design	5
Planning	5

Minnesota 100%

Law School, University of Minnesota; Gelco Office Building; Ramsey County Juvenile Service Center; 23 October 1978 Chosen as Architect for Hubert H. Humphrey Institute of Public Affairs

Manufacturers contact: Steve Huh
Clients contact: Leonard Parker

PARTNERS OF ARCHITECTURAL CONCERN, INC.

510 Meierhoff Bldg.
Duluth, MN 55802
218/727-8502

Established 1973

Edward G. Schafer	AIA	m/d/p/s/c/b
James R. Bergeson		m/d/p/s/c/b

	Work %
Commercial, Office, Retail	10
Housing	5
Industrial	5
Educational	75
Medical	5

Minnesota 95% Other U.S. 5%

PATCH ERICKSON MADSON, INC.

2311 Wayzata Blvd.
Minneapolis, MN 55405
612/374-3490

Established 1955

Roger W. Patch	AIA	m/d/b
Donald M. Erickson	AIA	m/s
John A. Madson	AIA	m/d
Randy L. Engel	AIA	d/p

	Work %
Commercial, Office, Retail	5
Housing	15
Industrial	2
Educational	3
Medical	30
Other Institutional	45

Minnesota 100%

BENT PAULSEN ARCHITECT

1305 Oakview Lane N
Plymouth, MN 55441
612/545-3685

Established 1977

Bent Paulsen	AIA
--------------	-----

	Work %
Commercial, Office, Retail	80
Housing	20

Minnesota 100%

Gardeneer Home & Yard Center, Minnetonka

Manufacturers contact: Bent Paulsen
Clients contact: Bent Paulsen

GARY PAULSEN ARCHITECT

4713 Colfax Ave. S
Minneapolis, MN 55409
612/824-9264

PAULY & OLSEN ARCHITECTS INC.

113 Fifth Ave. S
St. Cloud, MN 56301
612/252-4740

Established 1974

Robert F. Pauly	AIA	m/d/p/s/c/b
Richard A. Olsen	AIA	m/d/p/s/c/b

	Work %
Commercial, Office, Retail	32
Housing	15
Industrial	20
Medical	21
Other Institutional	5
Interior Design	1
Prime Engineering	1

Minnesota 99% Other U.S. 1%

Manufacturers contact: Dick B. Daniels

Clients contact: Robert F. Pauly or Richard A. Olsen

PERRENOUD ARCHITECTS, INC.

162 South Plaza Bldg.
Minneapolis, MN 55416
612/544-2773

Established 1968

Donald J. Perrenoud	AIA	m/d/c/b
Bruce DeJong	AIA	d/p/s

	Work %
Commercial, Office, Retail	80
Housing	5
Industrial	10
Interior Design	5

Minnesota 60% Other U.S. 40%

Manufacturers contact: Bruce DeJong

Clients contact: Donald Perrenoud

PETERSON CLARK AND ASSOC.

750 Plymouth Bldg.
Minneapolis, MN 55402
612/333-3215

Established 1960

Bud Peterson
Bill Clark

	Work %
Commercial, Office, Retail	75
Educational	25

Minnesota 100%

Midwest Federal Parking Ramp; Northwestern Gateway Square; Jt. Venture Minnesota Zoological Garden; Hennepin County Federal Government Center

WILLIAM S. PETERSON & ASSOC., ARCHITECTS

1102 Wesley Temple Bldg.
Minneapolis, MN 55403
612/871-1331

Established 1976

William S. Peterson	AIA	m/d/p/s/c/b
---------------------	-----	-------------

	Work %
Commercial, Office, Retail	70
Housing	10
Interior Design	10
Planning	10

Minnesota 100%

Northwestern State Banks at Slayton and Tracy; R.E 10 Corporate Headquarters; Professional Office Building; Rockford Road & County Rd. E Truck Stop and Restaurant, Belle Plaine; 4-Plex, South Minneapolis

Manufacturers contact: Larry Malmin

Clients contact: William Peterson

PIEPER RICHMOND ARCHS

501 Marquette Bank Bldg.
Rochester, MN 55901
507/288-1839

Ken Pieper	AIA
Bob Richmond	AIA

	Work %
Commercial, Office, Retail	45
Housing	15
Educational	20
Medical	15
Other Institutional	5

Minnesota 95% Other U.S. 5%

PAUL PINK & ASSOCIATES, INC.

430 Oak Grove, Suite 306
Minneapolis, MN 55403
612/871-5615

Established 1974

Paul Pink	AIA	m/b/d
-----------	-----	-------

	Work %
Commercial, Office, Retail	50
Housing	20
Industrial	10
Interior Design	5
Planning	10
Other	5

Minnesota 80% Other U.S. 20%

Brooklyn Park Sports and Health Facility

Manufacturers contact: Glen MacWilliams

Clients contact: Paul Pink

PLANMARK E/A

121 Washington Ave. S
P.O. Box 1243
Long Lake, MN 55343
612/932-4684

Established 1975

Super Valu

	Work %
Commercial, Office, Retail	100

Minnesota 35% Other U.S. 65%

Lenexa, KS 55 Sq. Ft. Store and Restaurant; Supermarket and Shops, Windham, ME; Supermarket, Bellingham, WA

Manufacturers contact: Nick Mazanyi

Clients contact: Howard Loomis

PLANNING & DESIGN

200 Grain Exchange Bldg.
Minneapolis, MN 55415
612/339-4530

POPE ASSOC.

533 St. Clair Ave.
St. Paul, MN 55102
612/226-8894

Established 1977

Robert L. Pope	AIA, MSPE	m/d/b/s/c
Jon R. Pope	AIA	d/p/b

	Work %
Commercial, Office, Retail	20
Housing	20
Industrial	30
Educational	10
Other Institutional	5
Interior Design	5
Planning	10

Minnesota 85% Other U.S. 15%

Monmouth Trust and Savings Bank, Monmouth, IL

Manufacturers contact: J. R. Pope

Clients contact: R. L. Pope or J. R. Pope

R**PETER RACCHINI AND ASSOCIATES**

Getty Building, 716 3rd Street
White Bear Lake, MN 55110
612/429-5376

Established 1963

Peter L. Racchini	AIA	m/d/s/c/b
-------------------	-----	-----------

	Work %
Commercial, Office, Retail	15
Housing	10
Industrial	5
Educational	20
Other Institutional	40
Other (Religious)	10

Minnesota 97% Other U.S. 3%

RADLOFF ASSOCIATES, INC.

206 Wesley Temple Bldg.
Minneapolis, MN 55403
612/870-7873, 7874

Established 1973

Charles J. Radloff	AIA	m/d/b/s
--------------------	-----	---------

	Work %
Commercial, Office, Retail	30
Housing	5
Industrial	30
Medical	30
Interior Design	5

Minnesota 95% Other U.S. 5%

Woodbury Family Medical Ctr., Woodbury; Princeton Apts., Princeton; North Wash. Ind. Condos., Minneapolis; 12 Ave. Distribution Ctr., Plymouth

Manufacturers contact: Paul Strother, Scott Thorpe

Clients contact: Charles J. Radloff

RAFFERTY RAFFERTY MIKUTOWSKI & ASSOC.

442 Hamm Bldg.
St. Paul, MN 55102
612/224-4831

Established 1973

George E. Rafferty	AIA	m
Richard J. Rafferty	AIA	m
Frank Mikutowski		m

	Work %
Commercial, Office, Retail	75
Medical	20
Interior Design	5

Minnesota 100%

RAMBO LOGAN ASSOCIATES INC.

10505 Wayzata Blvd.
Hopkins, MN 55343
612/546-4511

Established 1976

Clark L. Rambo	AIA	m/p/s/c
Logan W. Johnson		m/d/b
Lynn D. Sloat		m/d/s/c

	Work %
Commercial, Office, Retail	70
Housing	10
Industrial	10
Interior Design	10

Minnesota 95% Other U.S. 5%

Truth Inc. Offices, Owatonna

Manufacturers contact: Lynn Sloat, Clark Rambo

Clients contact: Clark Rambo, Lynn Sloat

RALPH RAPSON & ASSOCIATES, INC.

1503 Washington Ave. S
Minneapolis, MN 55454
612/333-4561

Established 1954

Ralph Rapson FAIA m/d/c/b
Timothy L. Stone m/p/s/c/b

	Work %
Commercial, Office, Retail	5
Housing	40
Other Institutional	40
Interior Design	10
Planning	5

Minnesota 60% Other U.S. 40%

Student Recreation Facilities Building, University of Southern IL; Humanities and Fine Arts Center, University of MN, Morris; Performing Arts Center, University of MN, Minneapolis

Manufacturers contact: Kit Richardson
Clients contact: Ralph Rapson

REESE/ROVA ASSOCIATES

5350 West 78th Street
Minneapolis, MN 55435
612/835-5411

Established 1967

Frank L. Reese AIA
Wm. M. Rova AIA

	Work %
Commercial, Office, Retail	15
Housing	65
Industrial	5
Medical	10

RIEKE CARROLL MULLER ASSOCIATES, INC.

1011 First Street S, P.O. Box 130
Hopkins, MN 55343
612/935-6901

Established 1955

Delbert Rieke	m
Robert B. Carroll	m
Virgil Muller	b
Robert Robertson	p
William Hennemuth	AIA d/p

Minnesota 95% Other U.S. 5%

Taylor County Nursing Home, Medford; Baudette Clinic, 1st National Bank, Hopkins; Holiday Inn, Mankato; Dakota Office Bldg., Bismark, ND; Elderly & Family Housing, Sauk Rapids; Thrifty Scot Motel, Pier, SD

Manufacturers contact: William Hennemuth or Bob Robertson
Clients contact: Thomas K. Nipper

ROCKEY & CHEEVER, GERHARD TESCHNER, ASSOC.

300 Martin Bldg.
Mankato, MN 56001
507/345-3577

Established 1878

Paul T. Rockey AIA m/s
Walter B. Cheever d/p/b
Gerhard Teschner p/c

	Work %
Commercial, Office, Retail	8
Educational	85
Interior Design	3
Other	4

Minnesota 100%

Bethany Lutheran Seminary, Mankato

Manufacturers contact: Rockey & Cheever
Clients contact: Rockey & Cheever

J. L. ROETTGER ARCH.

15809 White Pine Dr.
Wayzata, MN 55391
612/475-2376

DAVID TODD RUNYAN & ASSOC. INC.

2412 Valentine Ave.
St. Paul, MN 55108
612/645-2700

Established 1973

David T. Runyan AIA m/d/p/c

	Work %
Commercial, Office, Retail	20
Housing	35
Industrial	30
Other Institutional	15

Minnesota 65% Other U.S. 35%

Playground for Handicapped Children, Michael Dowling School

Manufacturers contact: Gary Vogel
Clients contact: David T. Runyan

S**ROBERT Y. SANDBERG & ASSOCIATES, INC.**

Box 489
Hibbing, MN 55746
218/263-7553

Established 1955

Robert Y. Sandberg m/d/p/s/c/b
Jerome Prince p/s/c

	Work %
Commercial, Office, Retail	20
Educational	10
Medical	55
Other Institutional	10
Other	5

Minnesota 90% Other U.S. 10%

Hibbing Community College Planetarium; Chisholm
Hibbing Airport Terminal

Manufacturers contact: Robert Sandberg
Clients contact: Robert Sandberg

SCHROEDER ASSOC.

1935 W Co. Rd. B-2
Roseville, MN 55113
612/631-0159

Established 1976

Harry Schroeder AIA m/d/p/s/c/b

	Work %
Commercial, Office, Retail	80
Housing	20

Minnesota 100%

Scholls Distribution Center; PMS Office Building

Manufacturers contact: Harry Schroeder
Clients contact: Harry Schroeder

RICHARD SCHWARZ/NEIL WEBER ARCHITECTS INC.

6950 France Ave. S
Minneapolis, MN 55435
612/925-3542

Established 1970

Richard Schwarz AIA m/d/p/s/c/b
Neil Weber AIA m/d/p/s/c/b

	Work %
Commercial, Office, Retail	35
Housing	40
Industrial	5
Medical	5
Other Institutional	15

Minnesota 90% Other U.S. 10%

2 HUD Solar Grants for Residential Design; 4 Commercial Office Structures; Municipal City Hall Remodeling; Remodeling of State of MN Hist. Society Building

Manufacturers contact: Neil Weber
Clients contact: Neil Weber

SEIBERLICH, WHIPKEY & GJERSTAD, INC.

1339 N Pascal
St. Paul, MN 55108
612/644-3999

Established 1972

Lawrence Seiberlich AIA, AIP m/d/b/c
James Whipkey AIA d/p/s/c
Eugene Gjerstad s/b

	Work %
Commercial, Office, Retail	15
Housing	40
Other Institutional	15
Planning	30

Minnesota 75% Other U.S. 25%

Roseville State Bank, Arden Hills Office

Manufacturers contact: James Whipkey
Clients contact: Lawrence Seiberlich or James Whipkey

SETTER, LEACH & LINDSTROM, INC.

1011 Nicollet Mall
Minneapolis, MN 55403
612/338-8741

Established 1917

A. J. Wilwerding	AIA	m/d/b
Richard Vasatka	ASCE	m/b/d
John Lindstrom	AIA	m/d
Basil Filonowich	AIA	m/d/b
George Theodore	IES	m/p
Kaare Faber	ASHRAE	m/p
William Scott	AIA	m/p
Arnold J. Cisewski	ASHRAE	m/p/c

	Work %
Commercial, Office, Retail	20
Housing	7
Industrial	33
Educational	5
Medical	20
Other Institutional	6
Prime Engineering	100
Other	9

Minnesota 50% Other U.S. 50%

Minneapolis Automobile Club (AAA); Fairview-St. Mary's Medical Office Bldg. (Minneapolis); City Hall (Ramsey); Block 7A Office Bldg. (under const. in St. Paul next to Science Museum)

Manufacturers contact: Gordon O. Matson
Clients contact: Any Principal, Peter Rand, or any staff member

SHANK/KLEINEMAN ARCHITECTURAL DESIGN INC.

507 Pioneer Bldg.
St. Paul, MN 55101
612/224-7831

Established 1977

Fred Shank AIA m/p/s/c
Steven Kleineman d/b

	Work %
Commercial, Office, Retail	80
Housing	10
Industrial	10

Minnesota 100%

Washington County Human Services

Manufacturers contact: Fred Shank
Clients contact: Fred Shank

WILLIAM SHANNON ARCH.

2395 W County Rd. B
Roseville, MN 55113
612/631-0791

SHEA ARCHITECTS INC.

903 Farmers & Mechanics Savings Bank
Minneapolis, MN 55402
612/339-2257

Established 1978

David A. Shea III	AIA	m/b
Steven E. Haasl		m/p

Work %

Commercial, Office, Retail	80
Industrial	10
Interior Design	10

Minnesota 90% Other U.S. 10%

Pine Tree Mall, Marinette, WI

Manufacturers contact: Steven Haasl
Clients contact: David A. Shea III

RALPH B. SHIMER, ARCHITECT

4901 West 77th Street
Edina, MN 55435
612/835-5566

Ralph B. Shimer	AIA	m/d/p/s/c/b
-----------------	-----	-------------

Work %

Commercial, Office, Retail	98
Housing	2

Minnesota 30% Other U.S. 70%

Manufacturers contact: Ralph B. Shimer
Clients contact: Ralph B. Shimer

FREDERICK SICORA, ARCHITECT

512 Nicollet Mall, Suite 718
Minneapolis, MN 55402
612/333-6773

Established 1974

Frederick Sicora	AIA	m/d/p/s/c/b
------------------	-----	-------------

Minnesota 70% Other U.S. 30%

JOHN SKUJINS

1662 Berkeley Ave.
St. Paul, MN 55105
612/690-5182

Established 1976

John Skujins	AIA	m/d/p/s/c/b
--------------	-----	-------------

Work %

Commercial, Office, Retail	50
Housing	50

Minnesota 100%

Solar House, 2300 E 22nd Street, Minneapolis;
Camden Mall, Minneapolis

Manufacturers contact: John Skujins
Clients contact: John Skujins

SMILEY GLOTTER ASSOCIATES

1021 LaSalle Ave.
Minneapolis, MN 55403
612/332-1401

Established 1947

Saul C. Smiley	FAIA, RAIC	m/b
Joel H. Glotter	AIA	m/b
Mas Matsumoto	AIA	c
Wayne Nordgren	AIA	d
Fred J. Fleischmann	CSI	s

Westburg Design Associates

612 871 8614

314 Clifton Ave
Minneapolis
Minnesota 55403

Interior Design Color Planning
Product Design Graphic Design Space Planning



Del Westburg Project Résumé on Request

INTRODUCING Blueprints for Rain

IRRIGATION CONSULTANTS

For Parks, Golf Courses,
Athletic Field, Residential,
Commercial Applications

**MAKE US YOUR
IRRIGATION SYSTEM
HEADQUARTERS**

4501 Hiawatha Ave.
Minneapolis,
Minn. 55406
(612) 724-3657



over 36 years
experience

DESIGN • CONSULTATION • PLANS • SPECIFICATIONS • SUPERVISION

	Work %
Commercial, Office, Retail	20
Housing	5
Industrial	7
Educational	8
Medical	40
Other Institutional	2
Interior Design	5
Planning	5
Prime Engineering	5
Other	3

Minnesota 90% Other U.S. 10%

Veterans Care Facility, Fort Snelling; Litton Microwave Range Facility, Plymouth; Montgomery Ward, Rosedale & Wooddale; Thunderbird Motel, Bloomington; Charles Horn Towers, Minneapolis

Clients contact: Joel H. Glotter or Ralph Y. Laiderman

SMITH ARCHITECTS INC.

203 Johnson Bldg.
8000 Humboldt Ave. S
Minneapolis, MN 55431
612/884-7597

W. SMITH ARCHITECTS & ENGR. SERVICES

525 Junction Street
Winona, MN 55987
507/452-4196

SOVIK MATHRE SATHRUM QUANBECK ARCHITECTS AND PLANNERS

205 South Water Street
Northfield, MN 55057
507/645-4461; 612/336-8679

Established 1948

Edward A. Sovik	FAIA	d
Sewell J. Mathre	AIA	m/d
Clinton L. Sathrum	AIA	d/p
Robert M. Quanbeck	AIA	d/b

	Work %
Commercial, Office, Retail	10
Housing	35
Educational	35
Other Institutional	10
Interior Design	5
Planning	5

Minnesota 70% Other U.S. 30%

THOMAS H. STAHL INC.

200 W Old Shakopee Road
Bloomington, MN 55420
612/881-5610

Established 1966

Thomas H. Stahl	AIA	m/d/c
-----------------	-----	-------

Minnesota 100%

D. E. STANIUS & ASSOCIATES, INC.

168 West Austin Street
Duluth, MN 55803
218/724-1131

Established 1976

Donald E. Stanius	AIA	m/s
-------------------	-----	-----

	Work %
Commercial, Office, Retail	5
Housing	15
Educational	80

Minnesota 50% Other U.S. 50%

Remodeling & Additions to Winterquist Elementary & Lincoln Secondary Schools, Esko; Additions to & Remodeling of Herbert Service Center, Minnesota Power & Light Co., Duluth; Refacing of Midtowne & Ramsey Mansions (HUD), Duluth

Manufacturers contact: Ronald E. Stanius
Clients contact: Donald E. Stanius

STEGNER-HENDRICKSON-McNUTT-SULLIVAN

Route 11
Brainerd, MN 56401
218/829-8765

Established 1955

L. E. Stegner	AIA
William C. Hendrickson	AIA, PE
James H. McNutt	AIA

	Work %
Commercial, Office, Retail	10
Housing	15
Educational	50
Medical	15
Other Institutional	10

Minnesota 100%

STEGNER-HENDRICKSON-McNUTT-SULLIVAN

6600 France Ave. S, Suite 152
Edina, MN 55435
612/926-6507

Established 1955

L. E. Stegner	AIA	d/p/s/c
William C. Hendrickson	AIA, NSPE	m/p/b
James H. McNutt	AIA	m/d/p
David R. Sullivan	AIA	m/d/b

	Work %
Commercial, Office, Retail	5
Housing	5
Industrial	5
Educational	50
Medical	10
Other Institutional	25

Minnesota 100%

Senior High School, Burnsville; Senior High School, New Prague; Senior High School, Prior Lake; Secondary Vocational School, Owatonna

Manufacturers contact: David R. Sullivan
Clients contact: David R. Sullivan

MAURICE STENERSON

205 East Walnut Street
Stillwater, MN 55082
612/439-5329

Established 1975

Maurice Stenerson	AIA	m/d/p/s/c/b
-------------------	-----	-------------

	Work %
Commercial, Office, Retail	10
Housing	90

Minnesota 60% Other U.S. 40%

Manufacturers contact: Maurice Stenerson
Clients contact: Maurice Stenerson

T

TEAM 70 ARCHITECTS, INC.

4716 IDS Tower
Minneapolis, MN 55402
612/332-5515

Established 1970

Bernard Jacob	AIA	m/d/b
Sandra Becker	IBD	d

	Work %
Commercial, Office, Retail	25
Medical	10
Interior Design	40
Planning	20
Other	5

Minnesota 85% Other U.S. 15%

University of MN, Masonic Memorial & Mayo Memorial Hospitals Renovations; Brown Photo, Knox Lumber, Sound of Music, Park Buildings, Urban Planning, Commercial Interiors.

Manufacturers contact: Sandra Becker
Clients contact: Bernard Jacob

JOHN IVEY THOMAS/THOMAS VECCHI

1518 E Superior Street
Duluth, MN 55812
218/724-8802

THORSEN & THORSHOV ASSOC. INC.

1000 Title Insurance Bldg.
Minneapolis, MN 55401
612/339-7671

Established 1957

Willard L. Thorsen	AIA	m/b
Roy N. Thorshov	AIA	b
William L. Fay	AIA	p/s/c/b
Keith A. Von Busch	AIA	p/s/c

	Work %
Commercial, Office, Retail	40
Housing	10
Industrial	10
Educational	10
Medical	10
Other Institutional	5
Interior Design	10
Planning	5

Minnesota 70% Other U.S. 30%

Midland Bank Remodeling; Plymouth City Hall; Highland Apartments; Target Stores; Jostens Office Building; UMD Medical School; Marshall Square Shopping Center

Manufacturers contact: Donald F. Andrews
Clients contact: Willard L. Thorsen

TOLTZ, KING, DUVAL, ANDERSON & ASSOC., INC.

1408 Pioneer Bldg.
St. Paul, MN 55101
612/224-7891

Established 1910

A. J. Duval	PE	m
W. A. Olson	AIA	m
R. R. Ryder	PE	m
W. W. Thorpe	PE	m
D. T. Prew	PE	m
J. E. Voyer	PE	m
D. R. Kasma	PE	m/b

	Work %
Commercial, Office, Retail	5
Housing	5
Industrial	25
Educational	5
Other Institutional	5
Interior Design	5
Planning	5
Prime Engineering (Municipal, Bridges, Civil)	40
Other	5

Minnesota 95% Other U.S. 5%

Red Wing Energy Center; Augustana Home of Minneapolis; Capitol Medical Office Building & Parking Ramp; Anoka Fire Station & Public Works Garage; 3M Office Building & Research Laboratories

Manufacturers contact: Wayne Olson
Clients contact: Wayne Olson

TRAYNOR HERMANSON & HAHN, ARCHITECTS, INC.

311 Medical Arts Bldg.
St. Cloud, MN 56301
612/251-8760

Established 1949

Ray T. Hermanson	AIA	m/d/p/c/b
Gilbert F. Hahn	AIA	m/d/p/s/c/b

	Work %
Commercial, Office, Retail	5
Housing	25
Industrial	5
Educational	45
Medical	10
Other Institutional	5
Other	5

Minnesota 97% Other U.S. 3%

St. Boniface Church, Cold Spring; Administration Building, St. Cloud State University

Manufacturers contact: Gilbert F. Hahn
Clients contact: Hahn or Hermanson

TYSON ASSOC., INC.
711 West Lake Street
Minneapolis, MN 55408
612/827-5484

Established 1977

Jay Tyson AIA

	Work %
Commercial, Office, Retail	75
Industrial	5
Educational	10
Other	10

Minnesota 100%

ESS Telephone Building, Eveleth

Manufacturers contact: Jay Tyson
Clients contact: Jay Tyson

V

WILLIAM A. VIEVERING, ARCH., INC.
1939 Munster Ave.
St. Paul, MN 55116
612/699-1294

Established 1970

Wm. A. Vievering Jr. AIA m/d/p/s/c/b

	Work %
Commercial, Office, Retail	25
Housing	25
Other Institutional	50

Minnesota 25% Other U.S. 75%

Cumberland Fed. Savings & Loan, Cumberland, WI;
1st Methodist Church, Cumberland, WI; St. Joseph Catholic Church, Shell Lake, WI (In Wkg. Dwgs.)

Manufacturers contact: Wm. A. Vievering Jr.
Clients contact: Wm. A. Vievering Jr.

EDWARD J. VOGT & ASSOCIATES, INC.
9100 W. Bloomington Freeway, #141
Bloomington, MN 55431
612/888-4459

Established 1972

Edward J. Vogt AIA m/d/c/b

	Work %
Commercial, Office, Retail	30
Housing	20
Educational	40
Interior Design	5
Planning	5

Minnesota 85% Other U.S. 15%

Minneapolis Energy Conservation Programs;
Bloomington Schools; Hennepin Federal Savings & Loan Association, Downtown Minneapolis

Manufacturers contact: Edward J. Vogt
Clients contact: Edward J. Vogt

VOIGT & FOURRE INC.
2109 Grand Ave.
St. Paul, MN 55105
612/690-2451
Branch—111 Vine Street
Owatonna, MN 55060
507/455-1300

Established 1955

James D. Voigt AIA m/d/p/s/c/b
Daniel W. Fourré AIA m/d/p/s/c/b

	Work %
Commercial, Office, Retail	65
Housing	10
Medical	10
Other Institutional	10
Interior Design	5

Minnesota 95% Other U.S. 5%

Ortonville Nursing Home; St. Stephen's Church, Anoka;
St. Paul's Home, St. Paul

Manufacturers contact: A. Voza
Clients contact: Voigt or Fourré

W

WALIJARVI & ASSOC. ARCHITECTS

1600 Pioneer Building
St. Paul, MN 55101
612/224-3355

Established 1959

K. H. Walijarvi AIA m

	Work %
Educational	90
Other—Municipal	5
Religious	5

Minnesota 100%

Sandstone High School; Chisago Lakes High School;
Oakdale Municipal Building

Manufacturers contact: K. H. Walijarvi or Robert Black
Clients contact: K. H. Walijarvi

WALLACE AND MUNDT, ARCHITECTS

5350 West 78th Street
Minneapolis, MN 55435
612/831-3509

Established 1965

Gerald E. Mundt AIA m/d/p/s/c/b
Thomas A. Coffman AIA m/d/p/s/c/b

	Work %
Commercial, Office, Retail	15
Housing	20
Industrial	10
Other Institutional	50
Interior Design	3
Planning	2

Minnesota 80% Other U.S. 20%

Bethesda Care Center, Fremont, OH; Southeast Fire Station, Golden Valley

Manufacturers contact: Gerald E. Mundt
Clients contact: Gerald E. Mundt

WATERS & CLUTS: ARCHITECTURE AND DESIGN, INC.

9481 Creekwood Drive
Eden Prairie, MN 55344
612/941-5702

Keith Waters AIA m/d/p/c/b
Brian Cluts AIA m/d/p/c/b

	Work %
Commercial, Office, Retail	40
Housing	50
Interior Design	10

Minnesota 100%

European Flower Markets, Master Plan; Custom Designed Residences, Eden Prairie

Manufacturers contact: Brian Cluts
Clients contact: Brian Cluts

WEICHELBAUM AND ASSOCIATES, INC.

1903 South Broadway
Rochester, MN 55901
507/288-2687

Established 1965

J. J. Weichselbaum AIA m/b

	Work %
Commercial, Office, Retail	35
Housing	50
Industrial	5
Educational	10

Minnesota 98% Other U.S. 2%

Clinic View Motel; Blondell Motel; Camelot Apartments

Manufacturers contact: R. A. Brehmer
Clients contact: J. J. Weichselbaum, W. T. Meschke

JOHN WEIDT & ASSOC.

43 Olin Court
Chaska, MN 55318
612/448-6464

Established 1977

John Weidt AIA

	Work %
Interior Design	10
Other	90

Minnesota 75% Other U.S. 25%

Nat. Bureau of Stad. Insulation Test Program, MN
Energy Agency; Lawrance Burkly Lab Window
Evaluation Men. Ag; U.S. Dept. of Energy Insulation
Prog. Test Prog.

Manufacturers contact: John Weidt
Clients contact: John Weidt

WEMLINGER-REMELY & ASSOC.

Box 519, 501 West St. Germain Street
St. Cloud, MN 56301
612/253-2100

Established 1968

Fredric Wemlinger AIA m/d/p/s/c/b
David V. Remely ARA m/d/p/s/c/b

	Work %
Commercial, Office, Retail	50
Housing	5
Industrial	5
Educational	5
Other Institutional	20
Planning	10
Prime Engineering	5

Minnesota 99% Other U.S. 1%

Sherburne County Court and Jail Facilities; Vision Ease
Manufacturing Center; Farm Credit Services Office
Complex

Manufacturers contact: Wemlinger, Remely or Hess
Clients contact: Wemlinger or Remely

brick...

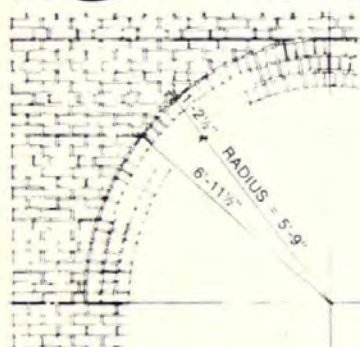

we represent
more than 20
of the highest
quality brick
and brick paver
manufacturers

call • or visit our showroom

WUNDER • KLEIN • DONOHUE CO.

1123 GLENWOOD AVE.

MPLS., MINN. 55405

612 • 374 • 5050

cement / dry wall / insulation

For Help in Selecting CARPET

Call the
"PROFESSIONAL
CONTRACT CARPET
PEOPLE"

Ray Edquist

TWIN CITIES 887-3800

MINN. WATTS 800/352-2828

OUTSTATE WATTS 800/328-2900

CARSON



SCOTT & SONS

P.O. Box 1150

Minneapolis, Minnesota 55440

WENTZ ASSOCIATES INC.

7300 France Ave. S. Suite 402

Edina, MN 55435

612/831-1180

HAROLD J. WESTIN ARCHITECTS AND ENGINEERS

American National Bank Bldg., 5th & Robert Streets
St. Paul, MN 55101

612/222-3092

Established 1965

Harold J. Westin	PE	m
Charles K. Berg	AIA	d
George R. Kline	AIA	d
Harry J. Lutters	AIA	d

	Work %
Commercial, Office, Retail	10
Housing	5
Industrial	5
Medical	80

Minnesota 50% Other U.S. 50%

Group Health Plan Clinic, St. Paul; Shawnee Clinic,
Shawnee, OK

Manufacturers contact: Charles E. Forste
Clients contact: Harold J. Westin

WICK KAGERMEIER SKAAR

455 Martin Bldg.

Mankato, MN 56001

507/388-6271

Established 1932

William T. Wick	AIA	m
James H. Kagermeier	AIA	m/d/p/c/b
Roger J. Skaar	AIA	m/d/p/c/b
Milan Skarpohl	CSI	p/s/c
David Komar		d/p/c

	Work %
Commercial, Office, Retail	20
Housing	5
Industrial	20
Educational	25
Medical	5
Other Institutional	20
Interior Design	5

Minnesota 100%

Minnesota Valley Regional Library; Multi-Church Center;
First National Bank; (All Mankato)

Manufacturers contact: James Kagermeier, Roger Skaar
Clients contact: James Kagermeier, Roger Skaar

ALAN WILLIAMS ARCHS.

13418 Excelsior Blvd.

Minnetonka, MN 55343

612/933-1577

Established 1978

Alan Williams	AIA
---------------	-----

	Work %
Commercial, Office, Retail	80
Other Institutional	20

Minnesota 50% Other U.S. 50%

Manufacturers contact: Alan Williams
Clients contact: Alan Williams

WILLIAMS/O'BRIEN ASSOCIATES, INC.

45 South Ninth Street

Minneapolis, MN 55402

612/338-8981

Established 1962

Lorenzo D. Williams	AIA	m/d/s/c/b
James W. O'Brien	AIA	m/d/s/c/b

	Work %
Commercial, Office, Retail	20
Housing	30
Industrial	5
Educational	20
Medical	2
Other Institutional	3
Interior Design	5
Planning	10
Other (Space Planning)	5

Minnesota 90% Other U.S. 10%

IBM Minneapolis Office Space Planning & Remodeling; Gymnasium/Phy. Ed. Facility, Central High School, Minneapolis; Learning Resource Center, U of M, Crookston; Findley Place Housing, Minneapolis

Manufacturers contact: Bruce E. Hassig
Clients contact: Lorenzo D. Williams or James W. O'Brien

PAUL WILLIAMS ARCHITECT

5221 France Ave. S
Minneapolis, MN 55410
612/927-6033; 507/285-5881

WINSOR/FARICY ARCHITECTS, INC.

Skyway Bldg. Arcade
Northwestern National Bank
St. Paul, MN 55101
612/227-0655

Established 1971

Wayne R. Winsor	AIA	m/d/p/s/c/b
Richard T. Faricy	AIA	m/d/p/s/c/b

	Work %
Commercial, Office, Retail	25
Housing	20
Industrial	15
Educational	5
Other Institutional	20
Interior Design	5
Planning	5

Minnesota 65% Other U.S. 35%

High Security Facility, Stillwater; Mutual Service Corporate Headquarters, Arden Hills; Wilder Foundation—Housing; Old Federal Courts Building, St. Paul; Mt. Royal Towers, Baltimore, MD; Owen Brown Housing, Baltimore, MD; Industrial Plants in over 16 States including CA, NJ, FL, and WA

Manufacturers contact: George Normandin
Clients contact: Wayne Winsor and/or Richard Faricy

THE WOLD ASSOCIATION

700 Osborn Bldg.
St. Paul, MN 55102
612/227-7773

Established 1968

Clark D. Wold	FAIA	m/d/b
Robert R. Nelson	AIA	m/d/b
Raymond A. Keller	AIA	m/d/p/c/b
Kern C. Olson	CSI	s
Robert Armbruster	AIA	m/p/c
Darrell D. Carlson	AIA	d/p/c
Nancy S. Cameron	AID	m/d/p/s/b
Norman L. Glewwe	AIA	p/c

	Work %
Commercial, Office, Retail	30
Housing	10
Industrial	10
Educational	20
Other Institutional	10
Interior Design	15
Planning	5

Minnesota 75% Other U.S. 25%

Osborn Building, St. Paul; Northwestern National Bank, Trust Department Renovation, Minneapolis

Manufacturers contact: Kern C. Olson
Clients contact: Clark D. Wold

Z

ZEJDLIK, HARMALA, DeLAPP, INC. ARCHITECTS

430 Oak Grove, Suite 400
Minneapolis, MN 55403
612/871-6771

Established 1960

Richard F. Zejdlik	AIA	b
Wayne L. Harmala	AIA	d/p/s/c
Richard W. DeLapp	AIA	m/d/p/s/c/b

	Work %
Commercial, Office, Retail	10
Housing	35
Industrial	40
Medical	5
Planning	10

Minnesota 80% Other U.S. 20%

Dawson Mills, Soy Isolate Plant, Dawson; Pioneer House, Alcoholic Treatment Center, Minneapolis

Manufacturers contact: Richard DeLapp, Wayne Harmala or John P. Brakke
Clients contact: Richard W. DeLapp, Wayne L. Harmala or Richard F. Zejdlik

RICHARD F. ZENISEK ARCHITECT

1428 West 31st Street
Minneapolis, MN 55408
612/823-0917

Established 1971

Richard F. Zenisek	AIA
--------------------	-----

	Work %
Commercial, Office, Retail	40
Housing	60

Minnesota 95% Other U.S. 5%

ZUBER ARCHITECTS, INCORPORATED

836 West 79th Street
Minneapolis, MN 55420
612/884-6204

Established 1976

Jeri E. Zuber	AIA	m/d/c
John E. Sirny		m/d/c

	Work %
Commercial, Office, Retail	40
Housing	20
Industrial	20
Interior Design	10
Planning	10

Minnesota 80% Other U.S. 20%

Zuber Architects, Inc. Office Remodeling; Century 21, Country Village Realtors (under construction)

Clients contact: Jeri Zuber, John Sirny

RONALD W. BUELOW

910 Fairmount Ave.
St. Paul, MN 55105
612/291-2422

Established 1978

Ronald W. Buelow AIA

fjelsted offset printing service

Printing Services
for the Design Professional

Archetctural Specifications

ORLEN FJELSTED AIA

BOX 147 399 RIVER MALL EAST
NORTHFIELD, MINNESOTA 55057

TELEPHONE: (507) 645-4407
(612) 336-2332



AIR CHARTER SERVICE FOR PROFESSIONALS BY PROFESSIONALS

WE OFFER A TIME MACHINE
FOR EXECUTIVES WHOSE
TIME IS VALUABLE

COMMERCIAL AIRLINES
OFFER 400 AIRPORTS
ON THEIR SCHEDULES—
WE GIVE YOU 12,000
AIRPORTS ON YOUR TIME
SCHEDULE AND AT
YOUR CONVENIENCE!!!

CALL (612)726-9500
DAY OR NIGHT
ST. PAUL DOWNTOWN
AIRPORT

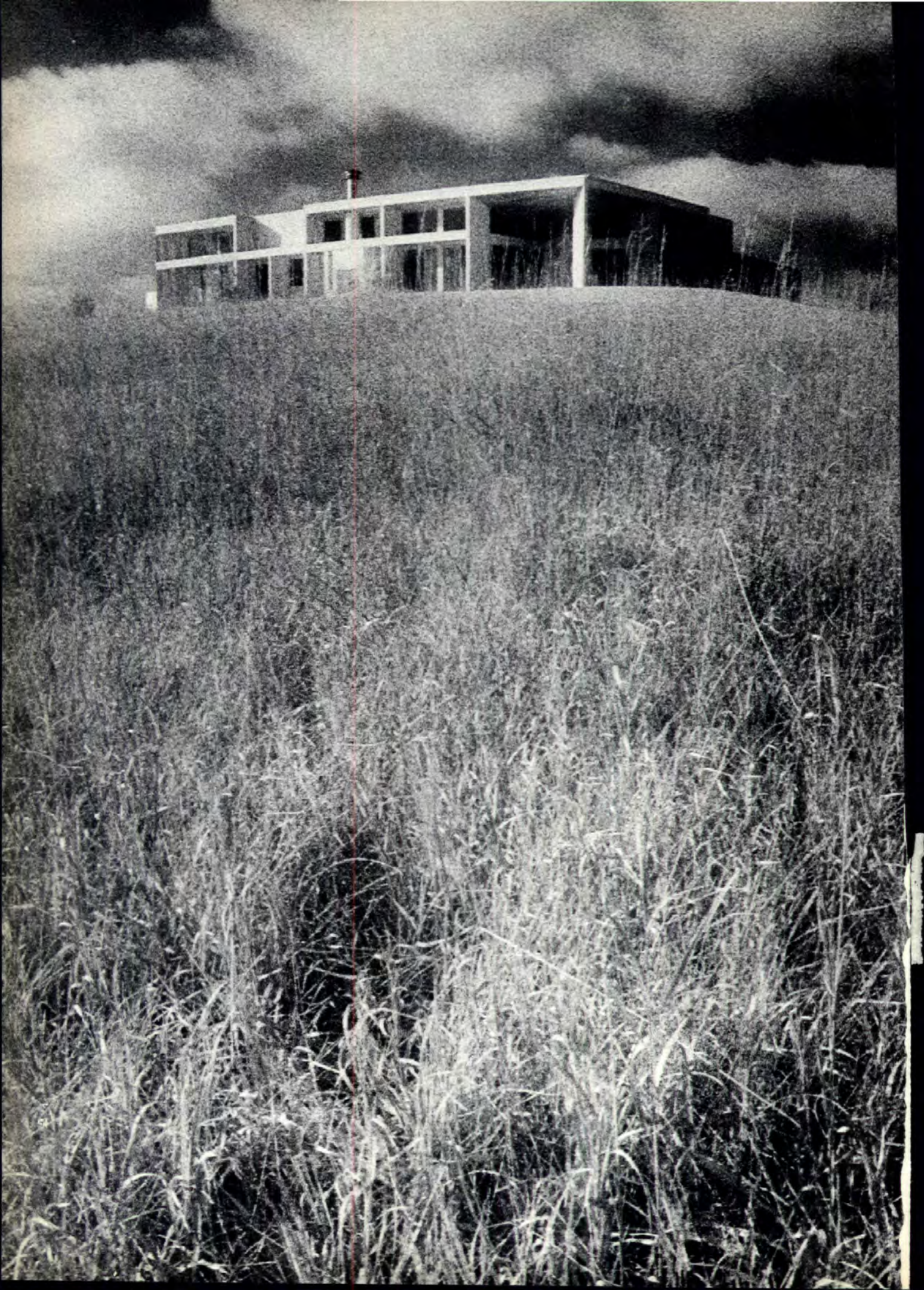

Listen to your own advice,
hire a professional.

612-871-0333

PHOTOGENESIS

Architect: Cunningham Architects



No Matter how you slice it - WCPC affords you these advantages when you are thinking precast wall panels.

Advantages & Benefits

- one piece panel lengths to 85 ft.
- insulation thicknesses to 5"
- special machine & form finishes.
- texture and structural alternatives.
- removable panels for future expansion.
- wide selection of stem projections available (10" to 30").
- load bearing.
- cast in wood nailers.
- preformed door and window openings.
- no footing keyway or temporary shore system required.
- uniform joints between panels, maximum 3/4" width.
- coil bolt alternative to pickup loops.
- one supplier for flat and double tee panels.
- professional engineering expertise all departments.
- nationally recognized quality control leader.



BOX 37, WELLS, MINN. 56097
(507) 553-3138

To Care and to Plan 1979



Minnesota Society American Institute of Architects

**To the People,
the
Legislators,
and the
Public
Officials of
Minnesota**

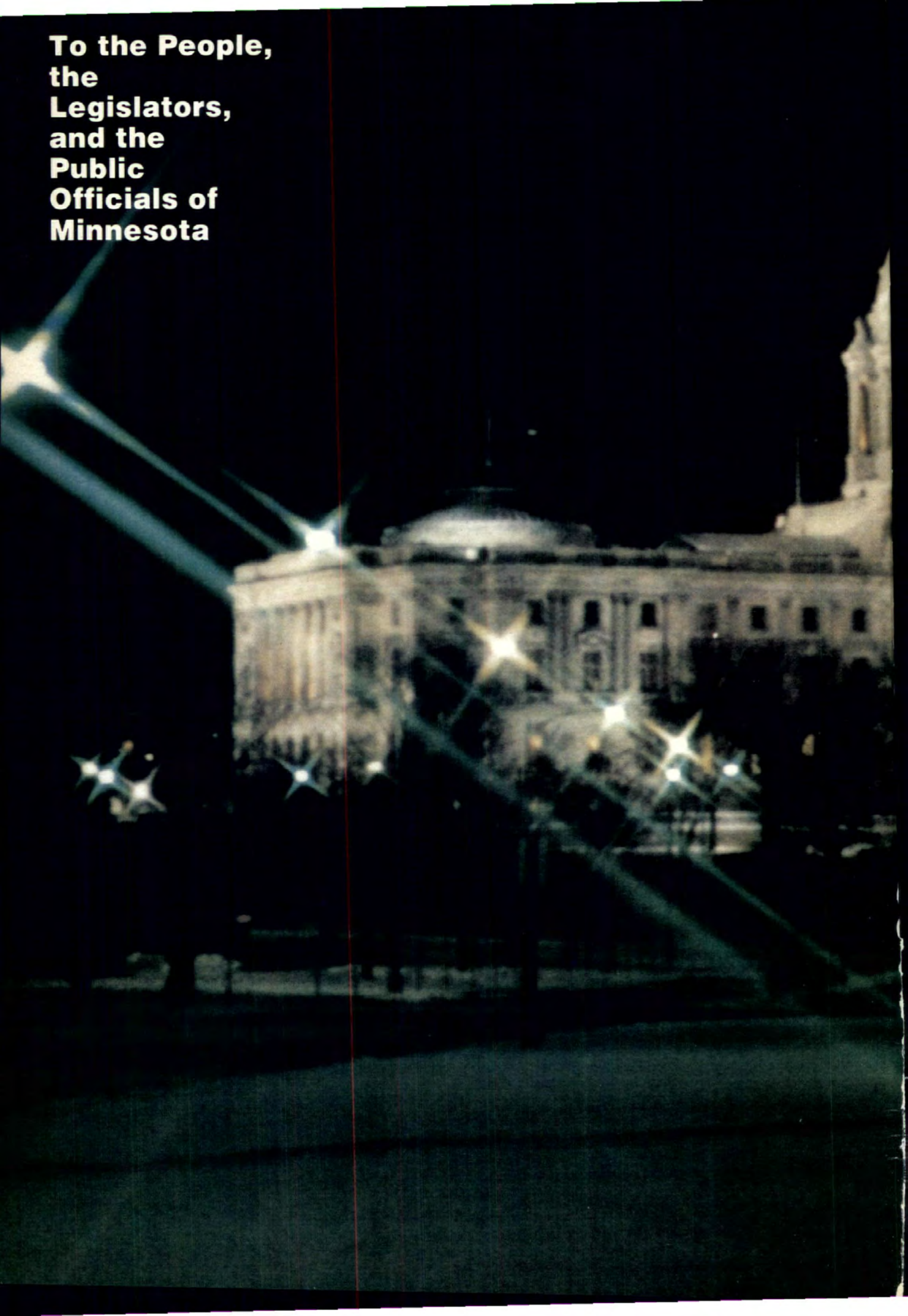

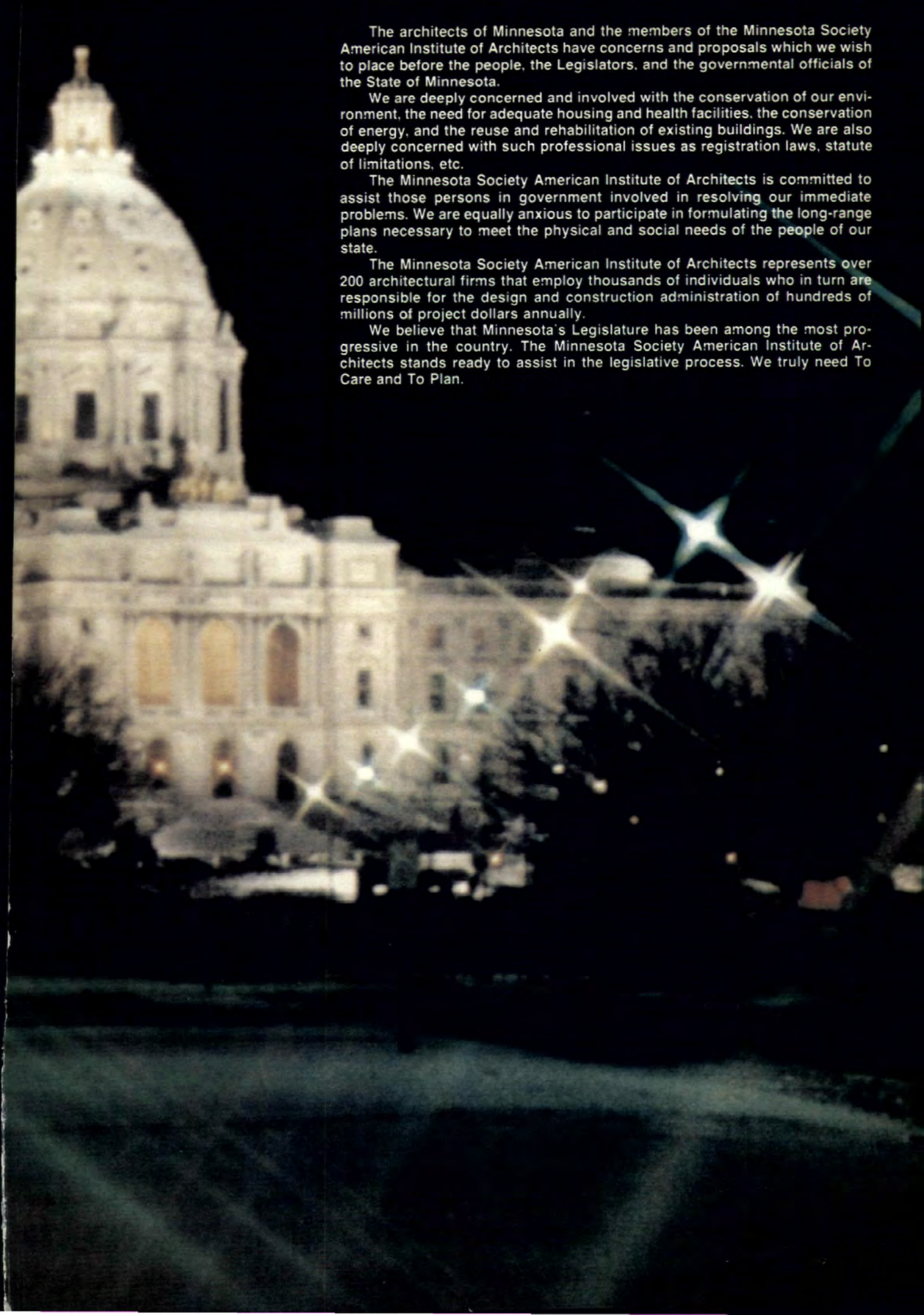

The architects of Minnesota and the members of the Minnesota Society American Institute of Architects have concerns and proposals which we wish to place before the people, the Legislators, and the governmental officials of the State of Minnesota.

We are deeply concerned and involved with the conservation of our environment, the need for adequate housing and health facilities, the conservation of energy, and the reuse and rehabilitation of existing buildings. We are also deeply concerned with such professional issues as registration laws, statute of limitations, etc.

The Minnesota Society American Institute of Architects is committed to assist those persons in government involved in resolving our immediate problems. We are equally anxious to participate in formulating the long-range plans necessary to meet the physical and social needs of the people of our state.

The Minnesota Society American Institute of Architects represents over 200 architectural firms that employ thousands of individuals who in turn are responsible for the design and construction administration of hundreds of millions of project dollars annually.

We believe that Minnesota's Legislature has been among the most progressive in the country. The Minnesota Society American Institute of Architects stands ready to assist in the legislative process. We truly need To Care and To Plan.

Statute of Limitations

A Statute of Limitations (Repose) is a concept of law which provides, barring fraud, that an individual or organization is only legally responsible for an act for a specified time period before such act is legally laid to rest.

Recognizing that the construction industry is unique in producing a product where the useful life is potentially perpetual, 45 states have enacted statutes of limitations.

The Minnesota Construction Industry Statute of Limitations has been negated by two court decisions. One decision declared the statute, because of a language flaw, applied only to actions in tort (Third party) not those in contract. The second decision found the statute unconstitutional on the grounds that the class of persons protected by the statute was too restrictive.

Opponents of efforts to reenact the prior statute with its flaw corrected have raised a number of Constitutional concerns. The most serious issue relates to the constitutional provision providing "Every person is entitled to certain remedy in the laws for injuries or wrongs which he may receive." The Minnesota Supreme Court has held that this section of the constitution does not preclude a statute of repose if based on sound public policy. In fact, in 1978, the Minnesota legislature eliminated the outdated tort of alienation of affection regarding this provision.

The argument for the appropriateness of a statute of limitations (or repose) lies in its obvious desirability as a matter of public policy to prevent perpetual liability in the construction industry.

Our Concerns Are:

1. Without a proper statute of limitations the economic viability of hundreds of architectural, engineering, contracting and subcontracting firms will be seriously jeopardized by perpetual liability risks.

2. Industry professional liability insurance protection, which has already risen at a rate equivalent to that of the medical profession, will need to be carried not only by all existing firms but also forever by everyone in the profession who retires or purchases an ongoing firm since potential liability remains perpetual unless legally laid to rest.

3. Protection offered people, their families and heirs involved in the construction industry in other states is not now available to Minnesota citizens.

4. The Statute which the Minnesota legislature in its wisdom originally enacted for the public benefit relating to the construction industry has been negated for technical reasons rather than concept or motive.

We Propose the Following:

1. That the language flaws in the present statute be corrected to insure the original intent.

2. That the statute be redrafted to respond to the constitutional concerns.

Conclusion

We believe that a good Statute of Limitations (repose) which permits the design professions and construction industry to practice and work confidently within a reasonable legal liability environment is indeed in the public interest.

Continuing Education Facility
University of Minnesota
St. Paul Campus
Architectural Alliance
Minneapolis

Nearing completion on the St. Paul Campus, University of Minnesota, is the Continuing Education Facility designed by Architectural Alliance of Minneapolis. Housed in this 42,000 square foot facility are various sized meeting rooms for a wide variety of programs. The meeting rooms are arranged along a spine which serves not only as overflow meeting area, but to connect with other campus buildings as part of a master plan circulation network.

State of Minnesota Public Buildings

The Minnesota Society American Institute of Architects is pleased that the architectural consultative assistance requested by the House of Representatives Appropriations Committee has been implemented.

The design professional in Minnesota is an important resource and can effectively contribute to the appropriation and physical planning process. The involvement of an architect is particularly significant at the appropriation level of the State Building Program and it is hoped that this involvement will be a continuing one.

Our Concerns Are:

1. The contents and the preparation of building appropriations.
2. That facility investigations be completed jointly by the House and Senate with continued professional assistance.

We Propose the Following:

1. That building appropriations be based on cost estimates prepared by professional consultants after they have completed comprehensive space planning and preliminary design. This will force early resolutions and eliminate many uncertainties in facility acquisition.
2. That the same professional consultant be retained to complete each individual project after it has been approved and appropriations made. This will assure project continuity and maximum benefit to the state. That the same professional consultant who assisted the state in the building appropriations process be retained to complete each individual project after it has been approved and funded.
3. That a Long Range Planning Committee consisting of House and Senate members be reconstituted and that a professional consultant be retained to advise that Committee.



Energy Conservation

Our Concerns Are:

1. Energy Conservation

A strong National Energy Policy must be based on energy conservation efforts and the development of alternative energy sources. Conservation could have substantial effect immediately while alternative sources and new technologies will require at least ten to twenty years to effect overall energy use patterns. Conservation must be practiced by all energy users to prevent severe shortages of fossil fuels and a depletion of our natural resources.

State government efforts are necessary to achieve the efficient use of energy. Minnesota has already begun such efforts; however, there is much to be done if we are to achieve significant energy savings and maintain the national energy conservation leadership that Minnesota has earned. Minnesota must take advantage of all opportunities offered by the new National Energy Act.

2. Energy performance standards vs. Prescriptive Standards

Throughout the nation two types of standards are emerging. The first are prescriptive standards which Minnesota has adopted. The second type is performance standards for each building type.

The Minnesota Society American Institute of Architects views the prescriptive code as an interim solution. Performance standards establish the maximum energy consumption by which each building type must be designed, and does not specify the means which an architect and owner must use to achieve the desired results.

3. Energy and Land Use Planning

Intelligent land use planning is probably the most fundamental long-term key to energy conservation. Our current land use patterns, urban sprawl and development systems encourage the waste of energy—not only in the delivery systems required for their occupants, materials and services, but also in the energy required to provide hardware (roads, cars, pipelines, power plants, etc.) to structure these systems. Much current effort is directed to the extension of transportation and utility networks to service helter skelter developments, resulting in the unintentional encouragement of more fragmentary developmental patterns. Much of this is a result of the quest for cheaper land. Enlightened planning would eliminate the extension or minimize the level of services to fragmented developments. Land developed efficiently along with services, should strive to use our limited supplies by building a more condensed environment. This allows for efficient energy systems such as district heating, mass transit and a higher level of human services.

Visitor Center Oliver Hudson Kelley Farm Thorsen & Thorshov Associates, Inc. Architects/Planners Minneapolis

The Oliver Hudson Kelley Farm, located in Central Minnesota is recognized as the birth place of organized agriculture. This early farmers union called The National Grange of the Patrons of Animal Husbandry was formed in 1867 and exists today.

The Minnesota Historical Society purchased the site in 1931 and has preserved the original farm house built by Mr. Kelley. All of the original support structures barns, silos, etc., have been destroyed over the years and are presently being rebuilt.

The Historical Society wants to provide an orientation space for the public that come to the site. This space is approximately 6000 sq. ft. and is required to be anonymous in character. This center is to provide the complete orientation of the visitors using visual aids and multimedia displays.

The site is chosen as an interlude to the entry procession, a time lapse to transfer an auto culture back to a pedestrian, horse drawn era. After seeing the house from the first rise in the landscape the visitor is then brought into the center through a readjusted vista to the farmstead. The visitor completes the arrival on foot or through horse drawn cart, brought back to the original axial drive.

We Propose the Following:

1. The continued strengthening of programs and impact of the Minnesota Energy Agency by stimulating additional research and development for energy conservation and alternatives to the conventional sources of energy.

2. A continued emphasis on the collection and assimilation of data and information which can be used to refine an energy budget or performance code for new and existing buildings and the continued review and updating of the federal performance standards.

3. Tax and economic incentives to make it economically feasible for Minnesota building owners to retrofit existing buildings and design into new structures maximum energy efficient design technology.

4. Promote Minnesota residential standards enforcement.

5. State leadership assistance in obtaining State and Federal monies to determine energy conservation opportunities which are economically feasible in existing buildings. Energy surveys of existing buildings should be done by registered architects and engineers to preserve the life, safety and welfare of the occupants of buildings.

6. A requirement for a life cycle cost analysis on all new public building designs funded by the State of Minnesota. This would entail an estimation of the total energy costs of a particular building over a 10 year period.

7. Promote the conservation of materials through energy efficient building design, manufacturing process, transportation and construction techniques.

8. In order to facilitate the implementation of energy oriented land use planning concepts, the state should provide enabling funds to the appropriate governmental agencies (State Planning Agency, Metro Council, Energy Agency) to undertake the following actions:

a. Survey existing zoning, code, tax and other incentives that have misdirected the growth patterns of our urban and rural areas. Recommend changes in these incentives to encourage efficient development and appropriate directions of growth.

b. Survey existing energy uses in the delivery of persons, materials and services. From this survey, analyze which land use patterns minimize energy usage and still provide for a good human working environment and economic growth.

c. Investigate, in terms of energy efficiency and environmental impact, the relationship between the elements of certain utility and transportation services and their capacity to meet the needs of the area.

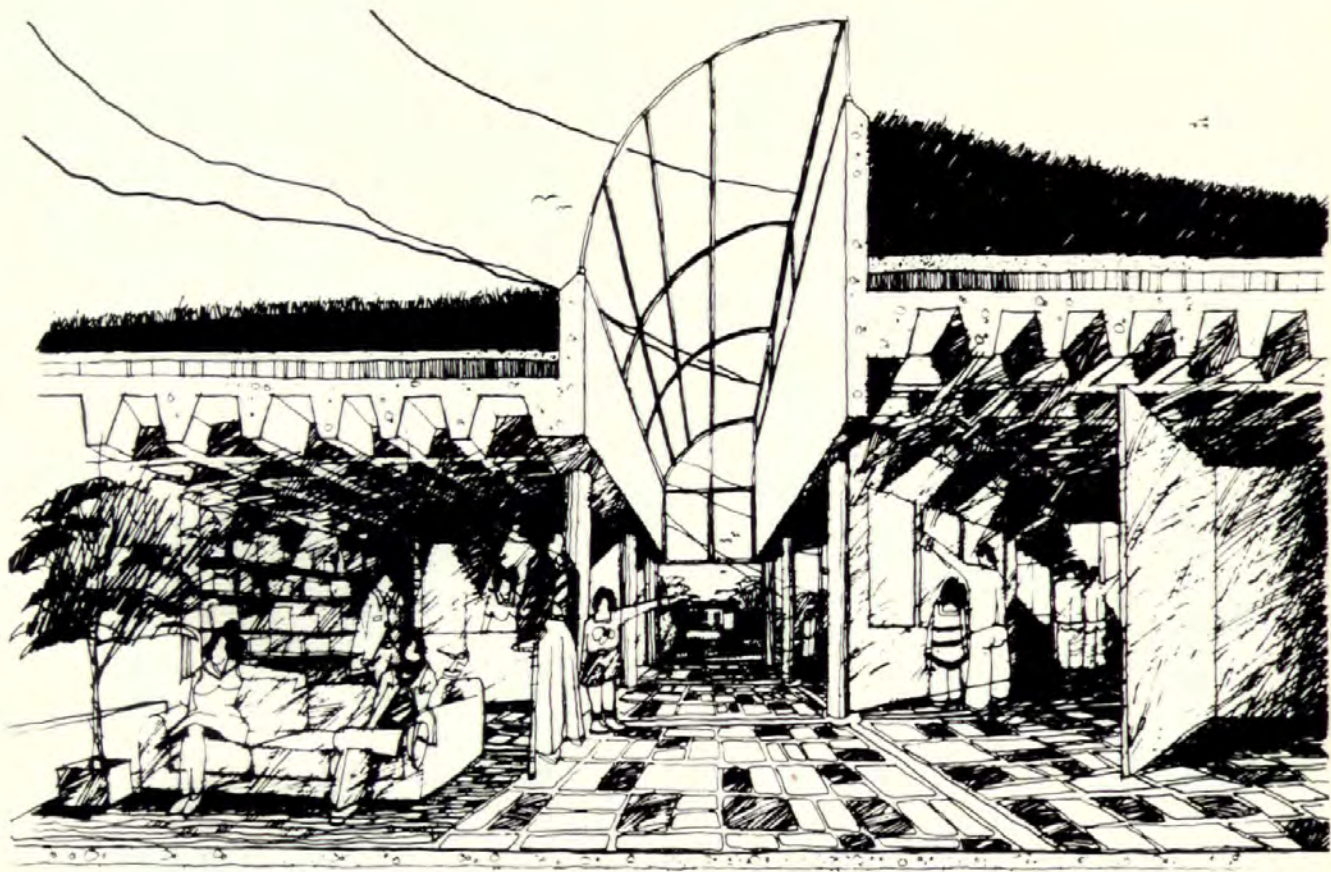



Preservation of Historic Resources

The quality of life throughout the State is enhanced by the preservation of our built environment. This preservation should include not just the buildings of obvious architectural merit or associated with important persons and events; it should include engineering structures, prehistoric and historic archeological sites, and most importantly, neighborhoods throughout our cities which have developed distinctive qualities worthy of preservation.

Our Concerns Are:

1. Many features of our built environment are being irreversibly and unnecessarily altered or destroyed. In some cases, the destruction is a direct result of unfortunate tax considerations. In other cases, it is because there is little flexibility in meeting code requirements in the course of a rehabilitation project. In most cases, however, it is simply a lack of concern for and recognition of less distinctive buildings and neighborhoods.

We Propose the Following:

1. Revisions to the State revenue codes to encourage preservation of existing buildings and to discourage the demolition of significant structures. These changes could be similar to the preservation provisions of the Federal Tax Reform Act of 1976.

2. Revisions to the State revenue code to encourage preservation of existing residential structures and neighborhoods, such as the bills introduced in the last legislative session relating to delayed increases in assessed value of rehabilitated properties.

3. Significantly increased efforts by the State to use existing facilities of architectural or historic value to meet the needs for office space. Encouragement to county and local governments to do the same.

4. Development of programs to insure that building projects undertaken by all levels of government do not have an adverse affect on either officially recognized historic properties or on the less recognized qualities of neighborhoods.

5. Development of special building code provisions so that officially recognized historic buildings can be excepted from some requirements and so that other rehabilitation projects can utilize alternative methods of providing for life safety, access for the handicapped, and energy conservation.

6. Increased funding for preservation activities through the Minnesota Historical Society with an emphasis on preservation, restoration and adaptive use rather than reconstruction.

Split Rock Lighthouse, North of Two
Harbors
Historic Site
Minnesota Historical Society
Architectural Resources, Inc.
Hibbing, Minnesota

Planning and Housing

Our Concerns Are:

1. The continued increase in suburban development to the detriment of established urban centers.
2. The high cost of housing and unavailability of mortgage money in the general market place.
3. The stifling effect upon development and barriers to obtaining quality planning caused by non-uniform and inappropriate controls and reviews.
4. The continued growth of inefficient transportation based primarily upon the automobile.
5. The loss of natural, recreational and agricultural assets.
6. Lack of responsible planning and development leadership to interact with local decision makers.

We Propose:

1. Special incentives, financing mechanisms and other development tools to stimulate investment in established urban centers.
2. Innovative programs which team governmental and private funds in a cost efficient manner and support increased housing stock through effective planning.
3. Uniform statewide procedures for processing development applications and continued technical assistance to communities for updating plans, policies, and controls.
4. Support for a statewide transportation plan and encouragement of similar comprehensive plans on the local level.
5. A statewide plan which inventories and establishes priorities on natural, recreational and agricultural assets. Open space planning and additional land acquisition both in the metropolitan area and statewide with grants to cities, municipalities and counties expressly for enhancing existing environments, and the continuation of the Critical Areas designation program and refinement of the Critical Areas Act.
6. State and regional planning and coordinating agencies should quickly and efficiently develop regional growth and land use strategies as mandated in existing legislation.
7. Continued funding and strengthening of the Minnesota Environmental Quality Council to ensure overall state coordination of environmental policy.

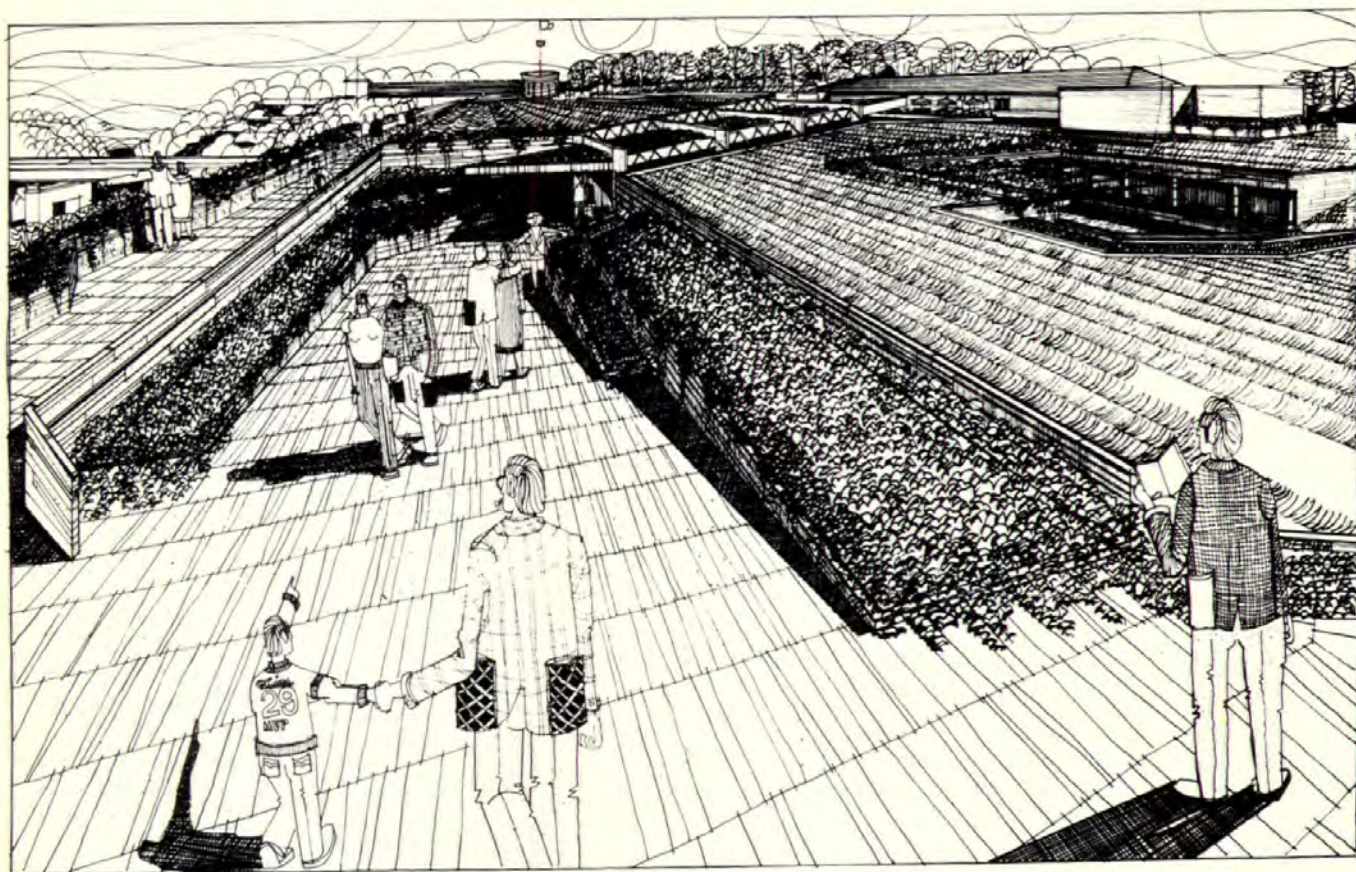

Registration of Design Professionals

The Minnesota Registration Law for architects, engineers, land surveyors and landscape architects was developed by the Legislature to assure that the public's health, safety and welfare are protected by allowing only licensed persons to design buildings, structures or works. Recent sessions of the Legislature have been faced with requests to raise the existing limit below which the services of design professionals are not mandatory. The last session mandated that the State Board of Registration adopt rules defining classes of buildings in which the public interest did not require design professionals. That rule making process is now in progress.

Our Concerns Are:

The Minnesota Society American Institute of Architects continues to be concerned over attempts to permit increasingly complex design work to be undertaken by unqualified and unlicensed individuals.

The cost of work, related to buildings, structures or engineering systems, is not necessarily related to the degree of public jeopardy in their use by the public, and it is therefore not in the public interest to continue to expand the scope of work to be done outside the law, at the potential expense of the public, for the convenience of the unqualified.

We Propose the Following:

Pending results of the rule making now in progress in response to the actions of the Legislature, the Minnesota Society American Institute of Architects will continue to work for and support measures which further define the public interest concerns in this area and will actively work for legislative action to control the unauthorized and illegal practice of design.

opposite page:

Fort Snelling Visitor Center
Fort Snelling
Myers and Bennett Architects/BRW
Minneapolis

The Fort Snelling Visitor Center is a facility designed for the Minnesota Historical Society as part of the restoration of historic Fort Snelling and its site. The building is organized along a central concourse, with a historic Interpretive Center describing the Fort on one side and the Society's Historic Sites Division offices on the other. A lower level houses Archeological Division, some functions of which are on public view. Access to the Fort will be by a long gentle ramp along the Mississippi River gorge, through the Visitor Center concourse and along a pathway focusing the visitor's view on the Fort's round tower.

The building will be constructed largely underground to minimize its impact on the historic site reconstruction, provide unobstructed views of the Fort and incorporate several conservation and passive solar energy concepts.

Basic Medical Science Building
University of Minnesota, Duluth
Medical Facilities Associates General
Architect
Minneapolis
Architectural Resources Inc.
Associate Architect
Duluth

The University of Minnesota School of Medicine, Duluth, is a new educational program with emphasis on primary health care for family practice physicians. The facility for this program is sited to complete the linkage of the science quadrangle with an enclosed pedestrian skyway appropriate to the inclement weather of Duluth. The School is organized in vertical levels for security and control. Most levels are subdivided as a series of zones; an exterior zone providing exposure to natural light for offices and general educational spaces, an interior zone of flexible laboratory space, and a service zone for animal resources and other support functions. The facility is expandable to the east utilizing support from the first phase service zone.





Minnesota Society American Institute of Architects
314 Clifton Avenue, Minneapolis 55403 Telephone 612 874-8771

1979 Who's Who in Minnesota Architecture

Headquarters of the Minnesota Society
American Institute of Architects. De-
signed by William Channing Whitney
(1906).





Officers Directors

Board of Directors MSAIA

President
Vice President/President Elect
Treasurer
Secretary
Immediate Past President
President, Minneapolis Chapter
President, St. Paul Chapter
President, Northeastern Chapter
Director, Northeastern Chapter
Director, St. Paul Chapter
Director, St. Paul Chapter
Director, Minneapolis Chapter
Director, Minneapolis Chapter
Director, Minneapolis Chapter
Director, Minneapolis Chapter
North Central Region Director

Jack Wilwerding AIA
Lloyd Bergquist AIA
Joel Glotter AIA
David Runyan AIA
Ken Skold AIA
Leonard Parker AIA
Fred Shank AIA
Ray Blesener AIA
Don Melander AIA
Bob Jackels AIA
Jeri Zuber AIA
Duane Thorbeck AIA
Bob Morgan AIA
Bob Rietow AIA
Dick Larsen AIA
Saul Smiley FAIA

St. Paul Chapter Officers

President
Vice President/President Elect
Secretary
Treasurer
Director
Director
MSAIA Director
MSAIA Director
Program Chairman
Associate Representative

Fred Shank AIA
Wayne Winsor AIA
James Kellett AIA
Glenn Gauger AIA
Gordon Gjeltten AIA
Fred Christiansen AIA
Bob Jackels AIA
Jeri Zuber AIA
Dan O'Brien AIA, Michael Cox AIA
Gerald DeZelar

Minneapolis Chapter Officers

President
Vice President/President Elect
Secretary
Treasurer
Director
Director
Director
Director
Director
MSAIA Director
MSAIA Director
MSAIA Director
MSAIA Director
Program Chairmen

Leonard Parker AIA
Duane Thorbeck AIA
John Litchy AIA
Jim O'Brien AIA
Bill Rova AIA
Howard Goltz AIA
Tom Harty AIA
Gar Hargens AIA
Ed Kodet AIA
Duane Thorbeck AIA
Bob Morgan AIA
Bob Rietow AIA
Dick Larsen AIA
Howard Goltz AIA, Linda Bank AIA
Peter Rand AIA

Northeastern Chapter Officers

President
Vice President/President Elect
Secretary/Treasurer
Director
Director
Director
MSAIA Director

Ray Blesener AIA
Roger Saccoman AIA
Robert Berquist AIA
Richard Moren
Bob Sandberg AIA
Leon Hakkila AIA
Don Melander AIA

MSAIA Staff

Executive Director
Secretary/Receptionist—Headquarters
Office Manager
Manager, The Architectural Center
Coordinator, Continuing Education
Assistant Editor, Architecture Minnesota
Coordinator, Membership Services
Asst. Manager, The Architectural Center
Director of Marketing
Clerical
Part-time Bookstore Clerk

James P. Cramer
Dee Anderson
Terri Baumgartner
Susan Davis
Bev Hauschild
Becky Koach
Mindy Leventhal
Meg Nei
Pam Obando
Diane Ring
Debbie Weiner

Jack Wiluerdin, AIA
Fred Shank, AIA



Leonard Parker, AIA
Ray Blesener, AIA

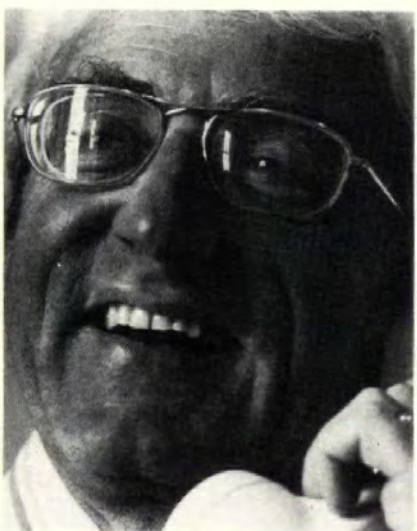

Jim Cramer



A

ABBOTT, Roy L., AIA

Res: 1509 Pennsylvania Ave., Brainerd 56401, 218/829-0656. N.E. AIA Member.

ABDOO, V. J.

1120 Benton Way, Arden Hills 55112. Student.

ABENDROTH, Urban, AIA

Vice President/Secretary, Matson Wegleitner Abendroth, 5217 Wayzata, Mpls. 55416, 544-8941. Res: 525 Far Hill Road, Wayzata 55391, 473-1056. Mpls. AIA Member.

ABRAHAMSON, Bruce, FAIA

Vice President, Hammel, Green and Abrahamson, 2675 University Ave., St. Paul 55114, 646-7501. Res: 4516 Fremont Ave. S., Mpls. 55409, 822-9091. St. Paul Fellow.

ACKERBERG, Sanders M., AIA

President, Ackerman and Associates, Inc., 1016 Marquette Ave., Mpls. 55403, 336-7781. Mpls. AIA Member.

ACKERMANN, Robert F., AIA

President, Ackermann & Associates, 50 E. 5th St., Suite 403, St. Paul 55101, 226-8888. Res: 362 Lexington Pkwy., St. Paul 55105, 699-7593. St. Paul AIA Member.

ADAMS, C. Culver

President, The Adams Group, Inc., 212 W. Franklin Ave., Mpls. 55404, 874-6657. Res: 5316 Girard Ave. S., Mpls. 55419, 823-2618. Mpls. Associate Member.

AEZIMAN, M. Susan

Principal/Designer, M. Susan Studio, 705 E. Burnsville Pkwy., Suite 315, Burnsville 55337, 890-8409. Res: Same. Mpls. Professional Affiliate.

AH TOU, George L., AIA

Res: 2373 Jansen Ave., White Bear Lake 55110, 777-5602. Mpls. AIA Member.

ALBERS, John AIA

Chief of Arch. Design, Rauenhurst Corp., 7900 Xerxes Ave. S., Bloomington 55431, 830-4464. Res: 4440 York, Mpls. 55410, 925-3756. Mpls. AIA.

AMUNDSON, Craig, AIA

Associate, BRW, 2829 Univ. Ave. S.E., Mpls. 55414, 831-2300. Res: 3420 Dale St., St. Paul 55112, 483-2281. Mpls. AIA Member.

ANDERSEN, Svend, AIA

Architect, Dykins Associates Architects, 2950 Metro Drive, Suite 307, Bloomington 55420, 854-3363. Res: 10417 Thomas Ave. S., Bloomington 55431, 884-3198. Mpls. AIA Member.

ANDERSON, Algot B., AIA

President, Grosz & Anderson, 304 Second Ave. N., Grand Forks, ND 58201, 701/772-7205. Res: 1705 Riverside Dr., Grand Forks, ND 58201, 701/775-5188. Mpls. AIA Member.

ANDERSON, David, AIA

Tech. Services Coordinator, Brutger Companies, Inc., One Sunwood Dr., St. Cloud 56301, 612/252-6262. Res: 213 Flamewood Dr., Sauk Rapids 56379, 612/253-5884. Mpls. AIA Member.

ANDERSON, Elliot M., AIA

Anderson-Tollefson Arch. Inc., 867 Grand Ave., St. Paul 55105, 227-3614. Res: 23 Bald Eagle Rd., Hudson, WI 54016, 715/386-9881. St. Paul AIA Member.

ANDERSON, Jeffrey C., AIA

Job Captain, Griswold & Rauma Arch., 720 Second Ave. S., Mpls. 55402, 339-3071. Res: 4436 Cedar Lake Rd., St. Louis Park 55416, 377-3884. Mpls. AIA Member.

ANDERSON, Jerry W.

Project Architect, Buetow & Associates, Inc., 2345 Rice St., St. Paul 55113, 483-6701. Res: 5576 E. Bavarian Pass, Fridley 55432, 574-0683. Mpls. Associate Member.

ANDERSON, Joel, AIA

Architect, Korsunsky Krank Erickson Architects, Inc., 555 Shelard Tower, Mpls. 55426, 546-5381. Res: 2660 Sumac Ridge, White Bear Lake 55110, 770-6660. St. Paul AIA Member.

ANDERSON, John C., AIA

Project Architect, Hammel Green & Abrahamson, Inc., 2675 University Ave., St. Paul 55114, 646-7501. Res: 6005 Parnell Ave., Edina 55424, 922-3569. Mpls. AIA Member.

ANDERSON, Lee F., AIA

Coordinating Architect, St. Paul Public Schools, 740 York Ave., St. Paul 55106, 774-9631. Res: 4332 Fourth Ave. S., Mpls. 55409, 822-4403. St. Paul AIA Member.

ANDERSON, Lonnie M., AIA

Project Architect, Setter Leach & Lindstrom, 1011 Nicollet Mall, Mpls. 55403, 338-8741. Res: 11462 Old Bren Road, Minnetonka 55343, 935-8938. Mpls. AIA Member.

ANDERSON, Philip B., AIA

Principal, Genesis Architecture, 417 W. Litchfield Ave., Box 107, Willmar 56201, 612/235-8663. Res: Rt. 1, Box 243, Willmar 56201, 612/235-7845. Mpls. AIA Member.

ANDERSON, Thomas R., AIA

Architect, Ackermann Assoc., 50 E. 5th St., Suite 403, St. Paul 55101, 226-8888. Res: 342 Hamel Rd., Hamel 55340, 478-6500. St. Paul AIA Member.

ANDERSON, William C., AIA

Partner, The Design Partnership, 15 South 5th St., Mpls. 55402, 338-8889. Res: 4432 Longfellow Ave. S., Mpls. 55407, 724-5728. Mpls. AIA Member.

ANDERSON, William E., AIA

Vice President, Hammel Green & Abrahamson, 2675 University Ave., St. Paul 55114, 646-7501. Res: 1240 Churchill St., St. Paul 55103, 488-8000. Mpls. AIA Member.

ANKENY, Ronald W., AIA

Owner, Ron Ankeny & Assoc., 2395 Univ. Ave., Room 202, St. Paul 55114, 645-6806. Res: 2130 Roblyn, St. Paul 55104, 645-8848. St. Paul AIA Member.

MEMBERSHIP CATEGORY

AIA MEMBER

A registered architect

ASSOCIATE MEMBER

Draftsperson or other technical employees under the supervision of a licensed architect in a professional or technical capacity directly related to the practice of architecture, or employed in circumstances recognized by licensing boards as constituting credit towards architectural licensing.

STUDENT

Any student pursuing a degree in architecture or enrolled in a school or higher learning.

PROFESSIONAL AFFILIATE

A person in a business or profession which is contributing to the architectural profession but is not otherwise eligible for membership; i.e. professionals in government, industry, education, research and journalism; interior designers, engineers, landscape architects, planners.

ARMBRUSTER, Robert Carl, AIA

Vice President, The Wold Association, 700 Osborn Bldg., St. Paul 55102, 227-7773. Res: 14009 Valley Creek Trail, Afton 55001, 436-5133. St. Paul AIA Member.

ARMSTRONG, G. Clair, AIA

Retired, Armstrong, Torseth, Skold & Rydeen. Res: 10818 Meadow Glen Way E. Escondido, CA 92026, 714/749-0907. Mpls. Emeritus.

ARNOLD, David D.

2312 Girard Ave. S., #3, Mpls. 55405. Student.

B**BACKSTROM, Kenneth A. W.**

Res: 2325 Pleasant Ave., Mpls. 55404, 871-1676. Mpls. Emeritus.

BAKER, Don, AIA

President, be architects, inc., Box 219, Lake Elmo 55042, 439-8886. Res: Box 219, Lake Elmo 55042, 770-0559. St. Paul AIA Member.

BAKER, Edward F., AIA

President, Baker Associates, Inc., 105 Peavey Building, Mpls. 55402, 339-8601. Res: 2950 Dean Parkway #1701, Mpls. 55416, 927-9484. Mpls. AIA Member.

BAKER, Wylie S.

Zuber Arch., 836 W. 79th St., Mpls. 55420. Student.

BANK, Linda, AIA

Architect, Interdesign, 1409 Willow, Mpls. 55403, 871-7979. Res: 2545 Garfield Ave. S., Mpls. 55405, 823-1546. Mpls. AIA Member.

BATTY, Dennis, AIA

President, Dennis Batty & Assoc., 258 Humboldt Ave. N., Mpls. 55405, 377-3716. Res: 3319 Mumford Rd., Brooklyn Ctr. 55429, 560-5171. Mpls. AIA Member.

BAYMILLER, John S.

Baymiller Studios, 62 S. Dale St., St. Paul 55102, 222-2003. Res: Same. St. Paul Associate Member.

BECK, William

The Wold Association, 700 Osborn Bldg., St. Paul 55102, 227-7773. Res: 2123 Burns Ave., St. Paul 55119, 735-0944. St. Paul Associate Member.

BEHR, Jeffrey, AIA

Stegner Hendrickson McNutt Sullivan, Route 11, Box 1, Brainerd 56401, 218/829-8765. Res: 321 Cedar St., Brainerd 56401, 218/829-0763. N.E. AIA Member.

BELL, Bryce E., AIA

Architect, H. W. Fridlund Arch., 4501 Minnetonka Blvd., Mpls. 55416, 920-3080. Res: 4901 Frontenac N., Golden Valley 55422, 588-5149. Mpls. AIA Member.

BELL, Edwin M., AIA

Partner, Miller Hanson Westerbeck Bell Architects, 100 North 6th St., Suite 300, Butler Sq., Mpls. 55403, 338-7700. Res: 2732 Ewing Ave. S., Mpls. 55416, 920-4887. Mpls. AIA Member.

BELL, Robert E., AIA

Vice President, Architectural Alliance, 400 Clifton Ave., Mpls. 55403, 871-5703. Res: 5324 Kellogg Ave., Edina 55424, 922-5500. Mpls. AIA Member.

BENNETT, David, AIA

Vice President, Myers & Bennett Arch./BRW, 2829 Univ. Ave. S.E., Mpls. 55414, 831-2300. Res: 5336 Hampshire Dr., Mpls. 55419, 822-4316. Mpls. AIA Member.

BENTZ, Frederick J., FAIA

Principal, Bentz/Thompson & Assoc. Inc., 1234 Dain Tower, Mpls. 55402, 335-1207. Res: 2778 Thomas Ave. S., Mpls. 55416, 335-1207. Mpls. Fellow.

BERG, Charles, AIA

Vice President, Harold J. Westin & Assoc., American National Bank Bldg., 5th & Robert, St. Paul 55101, 222-3092. Res: 1985 Highland Pkwy., St. Paul 55116, 699-5596. St. Paul AIA Member.

BERGER, Wilton

Production Coordinator, Miller, Hanson, Westerbeck, Bell Architects, Butler Square, Suite 300, Mpls. 55403, 338-7700. Res: 1413 Univ. N.E., Mpls. 55413, 884-6829. Mpls. Associate Member.

BERGET, Margaret

Res: 807 Kenwood Pkwy, Mpls. 55403, 377-4773. Mpls. Honorary.

BERGQUIST, Lloyd, AIA

Vice President, BWBR Architects, 400 Sibley, St. Paul 55101, 222-3701. Res: 9925 Morris Rd., Mpls. 55437, 831-8267. St. Paul AIA Member.

BERGSETH, Thomas, AIA

Director Center Planning, Dayton Hudson Corporation, 777 Nicollet Mall, Mpls. 55402, 370-5564. Res: 4364 Vernon, Edina 55436, 922-1229. Mpls. AIA Member.

BERGSTEDT, Milton V., AIA

Board Chairman, BWBR Arch., 400 Sibley St., St. Paul 55101, 222-3701. Res: 300 Stonebridge Blvd., St. Paul 55105, 699-8075. St. Paul Emeritus.

BERINDEI, Ion, AIA

Jr. Designer, Hugh Stubbins & Assoc., 1033 Mass. Ave., Cambridge, MA 02138, 617/491-6450. Res: 13 Thomas St., Belmont, MA 02178, 617/484-1444. Mpls. AIA Member.

BERNSTEIN, Sheldon J., AIA

Architect-Owner, Bernstein Associates, 7711 Country Club Dr., Mpls. 55427, 545-8319. Res: 1612 N. Pennsylvania, Mpls. 55427, 544-7229. Mpls. AIA Member.

BERQUIST, Robert Allan, AIA

Architect, Larsen & Harvala, Inc., 322 W. Michigan St., Duluth 55802, 218/727-8446. Res: 6210 E. Superior St., Duluth 55804, 218/525-6366. N.E. AIA Member.

BERRY, Scott R., AIA

Professional Associate, Ellerbe Associates, Inc., One Appletree Square, Bloomington 55420, 853-2433. Res: 618 Third Ave. S.E., Mpls. 55414, 378-2604. Mpls. AIA Member.

BETHKE, Gary B.

Architectural Assistant, Hennepin County Prop. Mgmt., 2208A Gov't. Ctr., Mpls 55487, 348-5128. Res: 13112 Irving Ave. S., Burnsville 55337, 890-5082. Mpls. Associate Member.

BIDWELL, John, AIA

Architect, Gene Hickey & Associates, 6950 France Ave. S., Edina 55435, 920-1881. Res: 5446 Richmond Curve, Mpls. 55410, 926-5135. Mpls. AIA Member.

BIRCH, Merrill A., AIA

Secretary/Treasurer, McEnary Kraftt Birch Kilgore, 10501 Wayzata Blvd., Minnetonka 55343, 546-8917. Res: 1426 Holdridge Circle, Wayzata 55391, 473-7146. Mpls. AIA Member.

BJORKLUND, Drew C.

Draftsman/Arch. Asst., Reese-Rova Assoc., 5350 West 78th St., Edina 55435, 835-5411. Res: 2459 Youngman Ave., St. Paul 55116, 699-7418. St. Paul Associate Member.

BLACKLEDGE, Lee D., AIA

Architect/Landscape Architect, 3M, 900 Bush Ave., St. Paul 55133, 478-4583. Res: 2430 Heimel, So. St. Paul 55075, 455-5217. St. Paul, AIA Member.

BLAIR, Dianne T.

Hodne/Stageberg Partners, 116 E. 22nd St., Mpls. 55404, 871-1700. Res: M-2209 1615 S. 4th St., Mpls. 55454, 339-6849. Student.

BLANCHARD, Duane E., AIA

Vice President, HGA Architects & Eng. Inc., 2675 University Ave., St. Paul 55114, 646-7501. Res: 6224 Newton Ave. S., Richfield 55423, 869-3889. Mpls. AIA Member.

BLANCK, Thomas R., AIA

Owner, Thomas R. Blanck Arch., 366 Selby Ave., St. Paul 55102, 292-1534. Res: 130 Virginia St., St. Paul 55102. St. Paul AIA Member.

BLAZEK, Louis J.

Mechanical Engineer, 730 St. Croix St. N., Hudson, WI 54016, 715/386-3395. Res: Same. St. Paul Professional Affiliate.

BLESNER, Raymond J., AIA

Principal, Raymond J. Blesner, Architect, 608 Glenwood, Duluth 55803, 218/724-2361. Res: 608 Glenwood, Duluth 55803, 218/724-5567. N.E. AIA Member.

BLUMENTALS, Janis, AIA

President, Blumentals/Architecture Inc., 6100 Summit Drive N., Brooklyn Center 55430, 571-5550. Res: 227 W. Minnehaha Pkwy., Mpls. 55419, 823-1052. Mpls. AIA Member.

BLUMENTALS, Susan, AIA

Vice-President, Blumentals/Architecture Inc., 6100 N. Summit Drive, Brooklyn Center 55430, 571-5550. Res: 227 W. Minnehaha Pkwy., Mpls. 55419, 823-1052. Mpls. AIA Member.

BOARMAN, Jack, AIA

President, Boarman Architect, Inc., 710 Chamber of Commerce Bldg., Mpls. 55402, 339-3752. Res: 135 W. Rustic Lodge, Mpls., 55409, 824-2205. Mpls. AIA Member.

BOLIN, Perry R., AIA

Vice-President, Hammel, Green & Abrahamson, 2675 University Ave., St. Paul 55114, 646-7501. Res: 612 Morgan Ave. S., Mpls. 55405, 377-8636. Mpls. AIA Member.

BOLLAND, Kathryn

Architect, Team 70, 4716 I.D.S. Tower, Mpls. 55402, 332-5515. Res: 400 W. 136th St., Burnsville 55337, 890-3336. Mpls. Associate Member.

BOWERS, David, AIA

Design/Photography, 1122 S. Oak, Lake City 55041, 345-2025; Val Michelson and Assoc., 345 N. Griggs, Midway, St. Paul 55108, 646-6377. Res: 1122 S. Oak St., Lake City 55041. St. Paul AIA Member.

BOWERSOX, Jack, AIA

President, Design Through Research, 100 N. 6th St., Mpls. 55403, 332-8433. Res: 17 S. First St., Apt. A1506, Mpls. 55401, 339-5238. Mpls. AIA Member.

BRAGONIER, James, AIA

Architect-Owner, Bragonier Architects, 304 E. Second St., Northfield 55057, 507/645-4294. Res: Same. Mpls. AIA Member.

BRÄKKE, Jon P.

Architect, Zejdlik-Harmala-DeLapp, 430 Oak Grove, Mpls. 55403, 871-6771. Res: 4228 Beard Ave. S., Mpls. 55410, 926-7063. Mpls. Associate Member.

BROBERG, Wallace M., AIA

Senior Medical Planner, Ellerbe Architects, 1 Appletree Square, Bloomington 55420, 853-2000. Res: 4111 Coffman Lane, Mpls. 55406, 722-2069. Mpls. AIA Member.

BRODLE, Lawrence T., AIA

Principal, BWBR Architects, 400 Sibley St., St. Paul 55101, 222-3701. Res: 1741 Venus Ave., Arden Hills 55112, 633-7281. St. Paul AIA Member.

BROESDER, David W.

Project Architect, Korsunsky, Krank, Erickson, 1400 Northwestern Bank Bldg., Mpls. 55402, 546-5381. Res: 1317 N. Douglas Dr., Golden Valley 55403, 545-5265. Mpls. Associate Member.

BROVOLD, Ray, AIA

Project Mgr., Ellerbe Associates, 1 Appletree Square, Bloomington 55420, 853-2105. Res: 1699 Wellesley Ave., St. Paul 55105, 690-2216. St. Paul AIA Member.

BRUFLODT, Milton T.

Designer, H. W. Fridlund, Architects, 4501 Minnetonka Blvd., Mpls. 55416, 920-3080. Res: 28125 Boulder Circle, Shorewood 55331, 474-5680. Mpls. Associate Member.

BRUST, Frank E., AIA

Associate, SMSQ Architects, 205 S. Water St., Northfield 55057, (Northfield) 645-4461, (Mpls.) 336-8670. Res: 24 Park Dr., Northfield 55057, 645-4550. Mpls. AIA Member.

BUELOW, Ronald W., AIA

Design Consultant, Ronald W. Buelow, Architect, 910 Fairmount Ave., St. Paul 55105, 291-2422. Res: Same. St. Paul AIA Member.

BUETOW, Carl H., AIA

2287 Beam Ave., St. Paul 55109, 777-0068. St. Paul Emeritus.

BULBULIAN, Francis, AIA

Designer, Ellerbe, 1 Appletree Square, Bloomington 55420, 853-2086. Res: 2161 Commonwealth Ave., St. Paul 55108, 645-2460. Mpls. AIA Member.

BUROW, Eldon, AIA

Architect, HGA Architects & Engineering, 2675 University Ave., St. Paul 55114, 646-7501. Mpls. AIA Member.

BUROW, Robert D., AIA

President, Robert David Burow Architects Inc., 750 S. Plaza Dr., Mendota Heights 55120, 454-8505. Res: 654 First Ave., Mendota Heights 55118, 457-3735. St. Paul AIA Member.

BUTLER, Theodore R., AIA

Vice President, HGA, 2675 University, St. Paul 55114, 646-7501. Res: 19 S. First St., Mpls. 55401, 338-5225. Mpls. AIA Member.

C**CADWELL, William C.**

Supervisor, Ellerbe Architects, Inc., 1 Appletree Square, Bloomington 55420, 853-2373. Res: 7525 Whitney Dr., Apple Valley 55124, 432-8662. Mpls. Associate Member.

CARLSON, Bruce M., AIA

Architect, Kilstofte Assoc., 250 N. Central, Wayzata 55391, 473-0277. Res: 4832 Drew Ave. S., Mpls. 55410, 920-2246. Mpls. AIA Member.

CARLSON, Darrell D., AIA

Vice-President, The Wold Association, 700 Osborn Bldg., St. Paul 55102, 227-7773. Res: 51 B St., St. Paul 55106, 776-0970. St. Paul AIA Member.

CARLSON, James K., AIA

Owner, James K. Carlson, Arch., Engr., 300 Exchange Bldg., Winona 55987, 507/452-3361. Res: 552 W. Wabasha, Winona 55987, 507/452-5284. St. Paul AIA Member.

CARLSON, Ronald B., AIA

Architect, HGA, 2675 University Ave., St. Paul 55114, 646-7501. Res: 3307 Holmes, Mpls. 55408, 823-2181. Mpls. AIA Member.

CARLSON, Willard B.

Architect in Charge, Patch, Erickson, Madson Architects, Inc., 2311 Wayzata Blvd., Mpls. 55405, 374-3490. Res: 2857 Dalewood St. N., Roseville 55113, 633-3413. Mpls. Associate Member.

CASSERLY, Murray P., AIA

Architect, Minn. Housing Finance Agcy., 333 Sibley, St. Paul 55101, 296-9846. Res: 1890 Hillcrest, St. Paul 55116, 698-8740. Mpls. AIA Member.

CAVIN, W. Brooks, FAIA

Owner, Brooks Cavin, Architect, 416 Hamm Bldg., St. Paul 55102, 224-2311. Res: 1905 E. River Rd., Mpls. 55414, 338-4893. St. Paul Fellow.

CERNY, Robert G., FAIA

President, The Cerny Associates, 1610 S. 6th Street, Plaza Suite 8, Mpls. 55454, 339-8371. Res: 20750 Linwood Rd., Excelsior 55331, 474-4613. Mpls. Emeritus.

CHAHOVSKY, Vladimir, AIA

Architect, Hammel, Green & Abrahamson, 2675 University Ave., St. Paul 55114, 646-7501. Res: 4717 Columbus Ave. S., Mpls. 55407, 825-0055. Mpls. AIA Member.

CHILTON, William D.

2220 Humboldt Ave. S., Mpls. 55405. Student.

CHRISTENSEN, Daniel L.

1615 S. Fourth St., M-1705, Mpls. 55454. Student.

CHRISTIANSEN, Fredrick M., AIA

Director, Minnesota State Department of Education School Facilities Planning & Operations, 505 Capitol Square Bldg., St. Paul 55101, 296-2275. Res: 1912 Ryan Ave. W., Roseville 55113, 646-3524. St. Paul AIA Member.

CLARK, Wilbur B., AIA

Partner, Peterson Clark Assoc., 750 Plymouth Bldg., Mpls. 55402, 333-3215. Res: 1211 W. Minnehaha Pkwy., Mpls. 55419, 823-1519. Mpls. AIA Member.

CLOSE, Elizabeth S., FAIA

Principal (Vice-President), Close Associates Inc., 3101 E. Franklin, Mpls. 55406, 339-0979. Res: 1588 Fulham, St. Paul 55108, 644-1262. Mpls. Fellow.

CLOSE, Winston A., FAIA

President, Close Associates Inc., 3101 E. Franklin Ave., Mpls. 55406, 339-0979. Res: 1588 Fulham St., St. Paul 55108, 644-1262. Mpls. Fellow.

CLUTS, Brian, AIA

Partner, Waters & Cluts, Inc., 9481 Creekwood Dr., Eden Prairie 55344, 941-5702. Res: 511 Westview Dr., Hastings 55033, 437-8052. St. Paul AIA Member.

COBB, Stephen

Principal, Cobb Design, P.O. Box 25, Excelsior 55331, 474-1662. Res: 4820 Highcrest Dr., Excelsior 55331. Mpls. Professional Affiliate.

COFFMAN, Thomas, AIA

Partner, Wallace & Mundt, 5350 W. 78th St., Mpls. 55435, 831-3509. Res: 4000 Zenith Ave. S., Mpls. 55401, 929-9211. Mpls. AIA Member.

COLBY, Christopher W., AIA

Architect, Weis Builders Inc., 2227 N.W. Seventh St., Rochester 55901, 507/288-2041. Res: 618 N.E. 20th St., Rochester 55901, 507/289-1565. Mpls. AIA Member.

COMB, Gordon M., FAIA

Architect, Bettenburg Townsend Stolte & Comb, Inc., 1437 Marshall Ave., St. Paul 55104, 646-2558. Res: 44 Thomas Ave. S., Mpls. 55405, 377-2957. St. Paul Fellow.

CONE, E. Richard, AIA

Retired. Res: 626 Montcalm Pl., St. Paul 55116, 699-8787. St. Paul Emeritus.

CONLEY, Lloyd

Arch. Designer, Paul S. Gray Co., Inc., 1301 Cannon Circle, Faribault 55021, 507/332-7461. Res: 850 Spring Road, Apt. 102, Faribault 55021, 507/332-8332. Mpls. Associate Member.

CONSTABLE, David, AIA

Project Manager, Contract Service Associates, 12805 State Hwy. 55, Mpls. 55441, 540-5362. Res: 5324 W. 62nd St., Edina 55436, 920-0670. Mpls. AIA Member.

COOPERMAN, James, AIA

Owner, James M. Cooperman & Assoc. Arch. Inc., Shellard Tower Suite 1105, Mpls. 55426, 645-0409. Res: 300 Ardmore Dr., Mpls. 55422, 874-2801. Mpls. AIA Member.

CORWIN, J. Raymond, AIA

Retired. Res: Route 1, Box 477, Alexandria 56308, 846-5003. St. Paul Emeritus.

CORWIN, Ralph D., AIA

President, Corwin Seppanen & Assoc., 1006 Pioneer Bldg., St. Paul 55101, 225-7881. Res: 2694 19th Ave., No. St. Paul 55109, 777-2766. St. Paul AIA Member.

COTTLE, Richard E., AIA

President, Cottle-Herman Architects, Inc., 3100 W. Lake St., Mpls. 55416, 925-2425. Res: 1970 Fairmount, St. Paul 55105, 699-9155. St. Paul AIA Member.

COURTEAU, Joseph M., AIA

Vice President/Secretary, McGuire-Courteau-Lucke Architects Inc., 867 Grand Ave., St. Paul 55105, 222-8451. Res: 1494 Sargent, St. Paul 55105, 699-6836. St. Paul AIA Member.

COWLES, Linn Ann, AIA

Partner, Greenwich Design, 910½ Excelsior Ave. W., Box 611, Hopkins 55343, 935-2574. Res: 126 W. Lake St., Box 159, Excelsior 55331, 474-2910. Mpls. AIA Member.

COX, Michael, AIA

Designer, The Wold Association, 700 Osborn Bldg., St. Paul 55102, 227-7773. Res: 3538 Girard Ave. S., Mpls. 55408, 823-5396. St. Paul AIA Member.

CRAMER, James P.

Exec. Director, Minnesota Society American Institute of Architects, 314 Clifton Ave., Mpls. 55403, 874-8771. Res: 114 Holly Rd., Hopkins 55343, 935-3090.

CRAWFORD, Harold H.

Retired. Res: 514 Eighth Ave. S.W., Rochester 55901, 282-5152. Mpls. Emeritus.

CUMMINGS, Paul F.

State Architectural Engineer, State of Minnesota, Room G10, State Administration Bldg., St. Paul 55155, 296-4640. Res: 4525 Dupont Ave. S., Mpls. 55409, 825-1195. St. Paul Honorary.

CUNINGHAM, John W., AIA

Owner, Cunningham Architects, 2116 Second Ave. S., Mpls. 55404, 874-6580. Res: 25 Luverne Ave., Mpls. 55419, 823-6991. Mpls. AIA Member.

CUNNINGHAM, Ben, AIA

Partner, Hodne-Stageberg Partners, Inc., 2507 W. 52nd St., Mpls. 55404, 871-1700. Res: 28170 Woodside Rd., Shorewood 55331, 474-1685. Mpls. AIA Member.

CURLEY, Edgar R.

Junior Associate, Smiley Glotter Assoc., 1021 LaSalle Ave., Mpls. 55403, 332-1401. Res: 1600 Dakota Ave. S., St. Louis Park 55416, 545-0319. Mpls. Assoc.

D

DAHLBERG, Paul

517 Yosemite Ave. N., Golden Valley 55422. Student.

DAHLEN, M. Lee

Secretary/Treasurer, Hammel Green and Abrahamson Inc., 2675 University Ave., St. Paul 55114, 646-7501. Res: 1101 Sibley Memorial Hwy., Unit 509, St. Paul 55118, 452-3178. St. Paul Associate Member.

DAHLGREN, Thom

Shefchik & Assoc., P.O. Box 3218, Duluth 55803, 218/728-4211. Res: 1005 Glen Place #18, Duluth 55806, 218/727-6467. N.E. Associate Member.

DALE, Kurtis A., AIA

Project Manager, HGA, 2675 University Ave., St. Paul 55114, 646-7501. Res: 2164 Perry Ave. N., Golden Valley 55422, 588-6418. Mpls. AIA Member.

DAMBERG, John P., AIA

Partner, Damberg & Peck, 524 First National Bank Bldg., Virginia 55792, 218/741-7962. Res: 48-A Cedar Isl. Dr., Eveleth 55734, 218/741-6762. N.E. AIA Member.

DANIELS, Dick

Pauly & Olsen Architects, Inc., 113 Fifth Ave. S., St. Cloud 56301, 252-4740. Res: 12325 Drake St. N.W., Coon Rapids 55433, 757-7614. Mpls. Associate Member.

DANIELS, Sally Nettleton, AIA

Architect, Hammel, Green & Abrahamson, 2675 University Ave., St. Paul 55114, 378-3833. Res: 2104 Irving Ave. S., Mpls. 55405, 374-3058. Mpls. AIA Member.

DARRELL, David Choate, AIA

Chief Architect, BPSI Engr'g., 3M Co., 3M Center, Bldg. 555-4N, St. Paul 55101, 778-5775. Res: 4701 Wilford Way, Edina 55435, 929-3682. St. Paul AIA Member.

DAVIES, Jay W.

Project Arch. Designer, Architectural Design Group, 1220 Fourth Ave. S.W., Rochester 55901, 507/288-8100. Res: 406 23rd Ave. S.W., Rochester 55901, 507/285-9097. St. Paul Associate Member.

DAWSON, John, AIA

Retired. Res: 1681 Pinehurst Ave., St. Paul 55116, 699-3842. St. Paul Emeritus.

DeBRUIN, Robert E., AIA

Project Manager, Ellerbe Associates, Inc., 1 Appletree Square, Bloomington 55420, 853-2430. Res: 4844 Elliott Ave., Mpls. 55417, 823-1142. Mpls. AIA Member.

DECOSTER, Stephen M., AIA

Associate, Williams/O'Brien & Assoc., 45 S. Ninth St., Mpls. 55402, 338-8981. Res: 809 W. Minnehaha Pkwy., Mpls. 55419, 825-7719. Mpls. AIA Member.

DEJONG, Bruce, AIA

Vice President, Perrenoud Architects, Inc., 162 S. Plaza Bldg., Mpls. 55416, 544-2773. Res: 3853 Aldrich Ave. S., Mpls. 55409, 823-8670. Mpls. AIA Member.

DEKKER, Alexander, AIA

President, Atelier-One-Architecture, 25 University Ave. S.E., #309, Mpls. 55414, 379-2648. Res: 604 Fifth St. S.E., Mpls. 55414, 331-2902. Mpls. AIA Member.

DEKKER, Hans, AIA

Principal, Hans Dekker Architects and Associates, 2421 Irving Ave. S., Mpls. 55405, 374-5188. Res: Same. Mpls. AIA Member.

DeLAPP, Richard W., AIA

Vice President/Secretary, Zejdlik Harmala DeLapp, 430 Oak Grove St., Mpls. 55403, 871-6771. Res: 3014 Kyle Ave. N., Mpls. 55422, 588-5707. Mpls. AIA Member.

DEPTA, Richard, AIA

Bldg. Design Energy Spec., MN Energy Agency, 920 American Center Bldg., 150 Kellogg Blvd., St. Paul 55101, 296-1003. Res: 2115 Second Ave. S., Mpls. 55404, 870-0739. Mpls. AIA Member.

DeZELAR, Gerald G.

Project Manager, M-M Development, 680 Kasota, Mpls. 55414, 379-0800. Res: 820 24th Ave. N., So. St. Paul 55075, 451-7992. St. Paul Associate Member.

DICKEY, Arthur H., AIA

President, Dickey/Kodet/Architects, 4930 France Ave. S., Edina 55418, 920-3993. Res: 4609 Humboldt St., Mpls. 55409, 825-4611. Mpls. AIA Member.

DJUREN, Ron W.

Intern Architect, Pauly and Olsen Architects, Inc., 113 Fifth Ave. S., St. Cloud 56301, 252-4740. Res: 708 Eighth Ave. S., St. Cloud 56301, 253-5040. Mpls. Associate Member.

DORN, Marie L.

Rauenhorst Corp., 7900 Xerxes Ave. S., Mpls. 55431, 830-4428. Res: 8445 Patsy Lane, Golden Valley 55427, 545-3575. Mpls. Associate Member.

DOUGHERTY, Kevin

David Todd Runyan & Assoc., 2412 Valentine Ave., St. Paul 55108, 645-2700. Res: 660 N. Chatsworth St., St. Paul 55104, 488-8856. St. Paul Associate Member.

DOWDS, Helen Duff

Res: 899 23rd Ave. S.E., Mpls. 55414, 331-1860. Mpls. Associate Member.

DRAKE, Wallace J., AIA

President, Drake/Sessing, 300 Endicott Bldg., St. Paul 55101, 226-1083. Res: 999 Blue Gentian Rd., St. Paul 55121, 454-4139. St. Paul AIA Member.

DUFFNEY, Richard E.

Project Manager, Kegel Associates, Box 599, Detroit Lakes 56501, 218/847-9876. Res: 1016 Summit Ave., Detroit Lakes 56501, 218/847-4589. St. Paul Associate Member.

Du'MONCEAUX, Greg A., AIA

Vice President, K. Bordner Consultants, 1 Apple-tree Square, Suite 291, Bloomington 55420, 854-3099. Res: 9733 Mill Creek Dr., Eden Prairie 55343, 941-1796. Mpls. AIA Member.

DUNN, J. Michael

Designer, Close Associates, 3101 E. Franklin, Mpls. 55406, 339-0979. Res: 2105 27th Ave. S., Mpls. 55406, 333-7508. Mpls. Associate Member.

DUNWELL, Thomas, AIA

President, Buetow & Assoc. Inc., 2345 N. Rice St., St. Paul 55113, 483-6701. Res: 2249 St. Stephens, Roseville 55113, 636-6676. St. Paul AIA Member.

DUNWIDDIE, Foster W., AIA

President, Miller-Dunwiddie-Architects, Inc., 7913 Southtown Center, Mpls. 55431, 884-8421. Res: 4638 Casco Ave., Edina 55424, 926-3008. Mpls. AIA Member.

DYKINS, Charles A., AIA

Proprietor, Dykins Associates, 2950 Metro Dr., Bloomington 55420, 854-3363. Res: 9443 Stanley Ave. S., Mpls. 55431, 831-5495. Mpls. AIA Member.

E**EDWARDS, Gaile H.**

Owner, G. Edwards Photography, 5640 Newton S., Mpls. 55419, 920-1848. Res: 5640 Newton S., Mpls. 55419, 922-8131. Mpls. Professional Affiliate.

EDWINS, Steve

SMSQ Architects Planners, Box 390, Northfield 55057, 336-8679. Res: 106 Nevada, Northfield 55057, 507/645-9653. Mpls. Associate Member.

EGGE, Robert G., AIA

Vice President, Griswold & Rauma, 720 Second Ave. S., Mpls. 55402, 339-3071. Res: 4941 Diane Dr., Mtka. 55343, 935-9472. Mpls. AIA Member.

EKBERG, Erland Jr., AIA

President/Architect, Ekberg Associates, Inc., 5851 Duluth St., Mpls. 55422, 545-8813. Res: 2140 Spruce Trail, Golden Valley 55422, 588-4869. Mpls. AIA Member.

ELLERBE, Thomas F., FAIA

Retired Chairman of Board, Ellerbe Architects, Inc., 960 W. First National Bank, St. Paul 55101, 227-7035. Res: 3102 Kellogg Sq., St. Paul 55101, 225-6122. St. Paul Emeritus.

ELLINGSON, Lloyd O.

Hendrix Assoc., 670 Sexton Bldg., Mpls. 55415, 339-7966. Res: 4711 Nokomis Ave., Mpls. 55406, 721-4119. Mpls. Associate Member.

ELNESS, Arvid, AIA

President, Arvid Elness Architects, Inc., 838 Butler Square, Mpls. 55403, 339-5508. Res: 4916 Penn Ave. S., Mpls. 55409, 920-1731. Mpls. AIA Member.

ENGAN, Richard Peter, AIA

Architect, Genesis Architecture, Box 107, Willmar 56201, 235-8663. Res: 811 E. Fourth St., Willmar 56201, 235-6616. Mpls. AIA Member.

ENGEL, Randy L., AIA

Secretary, Patch Erickson Madson, 2311 Wayzata Blvd., Mpls. 55405, 374-3490. Res: 601 Drillane Rd., Hopkins 55343, 933-6813. Mpls. AIA Member.

ENGELSTAD, Robert D., AIA

Principal, Foss, Engelstad, Foss, 28 N. Third St., Moorhead 56560, 218/236-1202. Res: 1506 S. 12th St., Moorhead 56560, 218/233-4673. Mpls. AIA Member.

EPSTEIN, Charles M.

Owner, Charles M. Epstein Interiors, 971 E. Lake St., Wayzata 55391, 473-4281. Res: 3648 Maryland Ave. N., Mpls. 55427, 537-3342. Mpls. Professional Affiliate.

ERICKSON, Carl J., AIA

Project Architect, Ellerbe Associates, 1 Apple-tree Square, Bloomington 55420, 853-2305. Res: 2545 Aldrich Ave. S., Mpls. 55405, 822-7917. Mpls. AIA Member.

ERICKSON, D. M., AIA

Vice President, Patch Erickson Madson Inc., 2311 Wayzata Blvd., Mpls. 55405, 374-3490. Res: 605 N. Ferndale Rd., Wayzata 55391, 473-8707. Mpls. AIA Member.

ERICKSON, Delano D., AIA

Principal, BWBR Architects, 400 Sibley, St. Paul 55101, 222-3701. Res: 2317 Kirkwood La., Plymouth 55441, 559-4772. Mpls. AIA Member.

ERICKSON, Richard G., AIA

Project Manager, Setter Leach and Lindstrom, Inc., 1011 Nicollet Mall, Mpls. 55403, 338-8741. Res: 1019 W. Minnehaha Pkwy., Mpls. 55419, 825-5383. Mpls. AIA Member.

ERICKSON, Roland

Architect, General Mills, Inc., 9000 Plymouth Ave., Golden Valley 55427, 540-3377. Res: 1344 Texas Ave., St. Louis Pk. 55426, 545-5326. Mpls. Associate Member.

ERICKSON, Ronald C., AIA

Principal, Korsunsky-Krank-Erickson, Shelard Tower, Mpls. 55426, 546-5381. Res: 5209 Logan Ave. S., Mpls. 55419, 929-3281. Mpls. AIA Member.

ESTEBO, William J., AIA

Vice President, Bettenburg, Townsend, Stolte & Comb Inc., 1437 Marshall, St. Paul 55104, 646-2558. Res: 2000 N. Snelling, St. Paul 55113, 645-1276. St. Paul AIA Member.

EVJEN, Richard, AIA

President, Evjen Associates, Box 152, Hudson, WI 54016, 715/386-2658. Res: Rt. 1, Hudson, WI 54016, 715/386-8533. Mpls. AIA Member.

EWERT, Chuck

Res: 2604 London Ct., Burnsville 55337, 890-4305. St. Paul Professional Affiliate.

F**FALTESEK, Anthony, AIA**

Res: 272 Birmingham, St. Paul 55106, 776-2242. St. Paul AIA Member.

FARICY, Richard T., AIA

Vice President, Winsor/Faricy Architects, Northwestern National Bank, Skyway Arcade Bldg., St. Paul 55101, 227-0655. Res: 2211 St. Clair Ave., St. Paul 55105, 690-3152. St. Paul AIA Member.

FARNAN, William T., AIA

Architect, Eldon Morrison Architects, 613 Fourth St., White Bear Lake 55110, 426-3287. Res: 123 Banning, White Bear Lake 55110, 426-5371. St. Paul AIA Member.

FAY, William L., AIA

Vice President, Thorsen & Thorshov Assoc. Inc., 1000 Title Ins. Bldg., Mpls. 55401, 339-7671. Res: 3640 Saratoga Ln., Mpls. 55441, 546-3851. Mpls. AIA Member.

FEDERS, Modris M.

Arch. Designer, Buetow & Assoc., 2345 Rice St., St. Paul 55113, 483-6701. Res: 214 W. 27th St., Mpls. 55408, 825-3051. Mpls. Associate Member.

FEFERCORN, Ross

1808 Emerson Ave. S., Mpls. 55403. Student.

FIELD, Orrin D., AIA

Architect, Dayton Hudson Corporation, 777 Nicollet Mall, Mpls. 55402, 370-6843. Res: 4520 Garrison Lane, Edina 55424, 926-6335. Mpls. AIA Member.

FILONOWICH, Basil, AIA

Vice President/Secretary, Setter Leach & Lindstrom, 1011 Nicollet Mall, Mpls. 55403, 338-8741. Res: 2714 Westwood Vil., Roseville 55113, 483-5166. Mpls. AIA Member.

FISHER, Albert A., AIA

Vice President/Secretary, Hills, Gilbertson & Fisher Inc., 6311 Wayzata Blvd., Mpls. 55416, 545-5678. Res: 4117 Beard Ave. N., Mpls. 55422, 535-2559. Mpls. AIA Member.

FISHMAN, Stanley, AIA

Principal, Stanley Fishman Assoc., Inc., 348 N. Prior Ave., St. Paul 55104, 646-1381. Res: 348 N. Prior Ave., St. Paul 55104, 644-6015. St. Paul AIA Member.

FIXSEN, Roger Allen, AIA

Architect, U.S. Postal Service A.R.E.B.O. Des. & Const., U.S. Minn. P.O. Rm. 840, 180 E. Kellogg Blvd., St. Paul 55101, 725-7302. Res: 11635 Akron Ave. E., Inver Grove Heights 55075, 457-5370. St. Paul AIA Member.

FJELSTED, Orlen, AIA

Owner, Fjelsted & Assoc., 399 River Mall E., Box 147, Northfield 55057, 612/336-2332, 507/645-4407. Res: 506 St. Olaf Ave., Northfield 55057, 507/645-5542. Mpls. AIA Member.

FLEISCHMANN, Fred J.

Treasurer, Smiley Glotter & Assoc. Inc., 1021 La Salle, Mpls. 55403, 332-1401. Res: 2466 N. Chatsworth, St. Paul 55113, 484-4903. Mpls. Associate Member.

FLICK, Burton, AIA

University of Minnesota Physical Planning Dept., Rm. 62 Folwell Hall, 9 Pleasant St. S.E., Mpls. 55455. 373-2023. Res: 844 Kenneth St., St. Paul 55116, 699-4943. St. Paul AIA Member.

FLYNN, Eugene G., AIA

Vice President/Secretary, Freerks, Sperl, Flynn, 2575 W. Seventh St., St. Paul 55116, 690-2431. Res: 375 Pelham Blvd., St. Paul 55104, 645-3781. St. Paul AIA Member.

FORMELL, Leslie E., AIA

President, Centrum Architects Inc., 300 Clifton, Mpls. 55403, 870-7117. Res: 1746 Canyon Lane, New Brighton 55112, 633-8445. Mpls. AIA Member.

FORSYTH, Malcolm C., AIA

Vice President Center Planning & Design, Dayton Hudson Properties, 1301 IDS Tower, Mpls. 55402, 370-6845. Res: 6710 Vernon Ave., Edina 55435, 935-3121. Mpls. AIA Member.

FOURRÉ, Daniel W., AIA

Architect, Voigt & Fourré Inc., 2109 Grand Ave., St. Paul 55105, 690-2451. Res: 2069 Iglehart Ave., St. Paul 55104, 646-0126. St. Paul AIA Member.

FOWLER, Max E., AIA

Architect, Winsor/Faricy, Arch., Skyway Bldg. Arcade, N.W. National Bank, St. Paul 55101, 227-0655. Res: 8018 Hill Trail N., Lake Elmo 55042, 777-3622. St. Paul AIA Member.

FRANK, David Allen, AIA

Project Architect, Cottle-Herman Arch., Inc., 3100 W. Lake St., Mpls. 55416, 925-2425. Res: 5040 11th Ave. S., Mpls. 55417, 825-6611. Mpls. AIA Member.

FREDERICKSON, Carl

Architect, Hustad/Pontinen Arch., 7400 Metro Blvd., Edina 55435, 835-1717. Res: 3512 W. 28th St., Mpls. 55416, 922-3469. Mpls. Associate Member.

FREERKS, Eugene L., AIA

Partner, Freerks, Sperl, Flynn, 2575 W. Seventh St., St. Paul 55116, 690-2431. Res: 6828 Sally Ln., Edina 55435, 941-1491. St. Paul AIA Member.

FRENCH, Alfred W. III, AIA

President, Alfred French & Assoc. Inc., 314 Clifton Ave., Mpls. 55403, 871-3650. Res: 1961 Kenwood Pkwy., Mpls. 55405, 377-8075. Mpls. AIA Member.

FRENCH, Charles B., AIA

Owner, Beta² Association Architects, 401a W. Main St., P.O. Box 453, Austin 55912, 507/433-5834. Res: 611 Fifth Ave. N.W., Austin 55912, 507/437-4335. Mpls. AIA Member.

FRENETTE, Edward R., AIA

Senior Project Architect, Setter Leach & Lindstrom, 1011 Nicollet Mall, Mpls. 55403, 338-8741. Res: 50 Groveland Terrace, Mpls. 55403, 377-3085. Mpls. AIA Member.

FRIDLUND, H. W., AIA

President, H. W. Fridlund, Arch., 4501 Minnetonka Blvd., St. Louis Park 55416, 920-3080. Res: 4508 Upton St., Mpls. 55410, 922-6493. Mpls. AIA Member.

FRIEDMANN, Kathryn

Architect, The Wold Association, 700 Osborn Bldg., St. Paul 55102, 227-7773. Res: 702 Eighth Ave. S., So. St. Paul 55075, 451-1607. St. Paul Associate Member.

FRUEN, Carolyn L.

Arch. Drafter, Gene E. Hickey & Assoc., 6950 France Ave. S., Edina 55435, 920-1881. Res: P.O. Box 201, Excelsior 55331, 432-0495. Mpls. Associate Member.

G**GAARDER, LeRoy, AIA**

Architect, Le Roy Gaarder, 1645 Massee St., Albert Lea 56007, 373-4452. Res: Same. Mpls. Emeritus.

GALLAGHER, Daniel P., AIA

Vice President, Armstrong, Torseth, Skold & Rydeen, Inc. Arch. & Engs., 4901 Olson Mem. Hwy., Mpls. 55422, 545-3731. Res: 3609 Gettysburg Ave. N., New Hope 55427, 544-9835. Mpls. AIA Member.

GARDNER, Elza L., AIA

Retired, 3790 Rustic Place, St. Paul 55112, 484-3782. St. Paul Emeritus.

GATZLAFF, Bryan

Horty-Elving & Assoc., 505 E. Grant St., Mpls. 55404, 335-9364. Res: 1799 Ashland Ave., St. Paul 55104, 645-6534. Mpls. Associate Member.

GAUGER, Glenn E., AIA

Vice President, Gauger-Parrish, Inc., 500 Pioneer Bldg., St. Paul 55101, 224-5691. Res: 1767 Glenview Ave., St. Paul 55112, 631-8277. St. Paul AIA Member.

GAUNT, John C., AIA

Ellerbe, 1 Appletree Square, Mpls. 55420, 853-2537. Res: 4930 Dupont Ave. S., Mpls. 55409, 827-7481. Mpls. AIA Member.

GEIGER, Ray W., AIA

The Leonard Parker Associates, 430 Oak Grove, Mpls. 55403, 871-6864. Res: 13625 E. Wellington Crescent, Burnsville 55337, 890-7870. Mpls. AIA Member.

GIBBONS, Sharon

Wold Association, 700 Osborne Bldg., St. Paul 55102, 227-7773. Res: 3455 Blaisdell Ave. S., Apt. 13, Mpls. 55408, 829-6904. St. Paul Associate Member.

GILBERTSON, Victor C., FAIA

President, Hills, Gilbertson & Fisher Inc., 6311 Wayzata Blvd., Mpls. 55416, 545-5678. Res: 11601 Timberline Rd., Minnetonka 55343, 545-7108. Mpls. Fellow.

GJELTEN, Gordon O., AIA

President, Architectural Design Group Inc., 300 Third Ave. S.E., Rochester 55901, 507/288-8100. Res: 3776 Stone Ridge Ct. N.E., Rochester 55901, 507/282-4800. St. Paul AIA Member.

GLEESON, Daniel J., AIA

Gleeson Shoenbaum Inc., 658 Grand Ave., St. Paul 55105, 225-6587. Res: 6060 Military Rd., Newport 55055. St. Paul AIA Member.

GLEWWE, Norman, AIA

Associate, The Wold Association, 700 Osborn Bldg., St. Paul 55102, 227-7773. Res: 1103 Harmon Ave., West St. Paul 55118, 457-5584. St. Paul AIA Member.

GLOTTER, Joel H., AIA

Executive Vice President, Smiley Glotter Assoc. Inc., 1021 Lasalle Ave., Mpls. 55403, 332-1401. Res: 4300 Cedar Lake Rd., St. Louis Park 55416, 927-4819. Mpls. AIA Member.

GOETZ, Walter, AIA

Chief Architect, Ryan Construction Co., 7400 Metro Blvd., Edina 55435, 835-7990. Res: 923 S. Scott St., Shakopee 55379, 445-2897. Mpls. AIA Member.

GOLTZ, Howard, AIA

President, The Goltz Assoc. Inc., 1108 Nicollet Mall, Room 200, Mpls. 55403, 332-8901. Res: 2328 W. 53rd St., Mpls. 55410, 922-4904. Mpls. AIA Member.

GRABOW, Kenneth E., AIA

Vice President (Design), Armstrong, Torseth, Skold, & Rydeen, 4901 Olson Mem. Hwy., Mpls. 55422, 545-3731. Res: 12035 Mayflower Circle, Minnetonka 55343, 546-0681. Mpls. AIA Member.

GRADY, Martin D., AIA

Owner, The Grady Company, 4900 I.D.S. Center, Mpls. 55402, 332-3066. Res: 19995 Cottagewood, Deephaven 55331, 474-3614. Mpls. AIA Member.

GRAFFUNDER, Carl, AIA

President, Graffunder Assoc. Inc., 221 First National Bank Bldg., Wayzata 55391, 473-6727. Res: 3435 Hardscrabble Pt., Mound 55364, 472-4443. Mpls. AIA Member.

GRANS, Sally

Architect-Unregistered/Intern, Rieke Carroll Muller Assoc., Box 130, Hopkins 55343, 935-6901. Res: 15R2 1000 Univ. S.E., Mpls. 55414, 331-5068. Mpls. Associate Member.

GRAVENDER, Jon E., AIA

Vice President, Hustad-Pontinen Architects, Inc., 7400 Metro Blvd., Edina 55435, 835-1717. Res: 5200 Irving Ave. S., Mpls. 55419, 927-5252. Mpls. AIA Member.

GREEN, Curtis H., AIA

Chairman of Board, Hammel, Green & Abrahamson Inc., 2675 University Ave., St. Paul 55114, 646-7501. Res: 608 Turnpike Rd., Mpls. 55416, 545-5430. Mpls. AIA Member.

GREEN, Gene L., AIA

President, Green Nelson Watten Weaver Winsor, Inc., 3033 Excelsior Blvd., Mpls. 55416, 926-7635. Res: Star Route 2, Pequot Lakes 56472, 218/562-4502. Mpls. AIA Member.

GRIDLEY, Ronald G.

Owner, Consulting Engineer, 4903 S. Cedar Lake Rd., Mpls. 55416, 377-3164. Res: 3720 Louisiana Ave. N., Mpls. 55427, 537-6209. Mpls. Professional Affiliate.

GRISWOLD, David J., AIA

President, Griswold & Rauma, Architects, 720 Second Ave. S., Mpls. 55402, 339-3071. Res: 6417 Mendelssohn Lane, Hopkins 55343, 938-4575. Mpls. AIA Member.

GRISWOLD, Jackson W., AIA

Vice President, Griswold & Rauma, 720 Second Ave. S., Mpls. 55402, 339-3071. Res: 30 Birch Bluff Road, Excelsior 55331, 474-6787. Mpls. AIA Member.

GROTHER, Jonathan

2735 Fremont Ave. S., Mpls. 55408. Student.

GROVER, James R., AIA

Architect, Gene E. Hickey & Assoc. Inc., 6950 France Ave. S., Edina 55435, 920-1881. Res: 13071 Findlay Ave., Apple Valley 55124, 432-2711. Mpls. AIA Member.

GRUNDMANIS, John V., AIA

Architect-Principal, Grundmanis and Assoc., 185 N.E. Hartman Cir., Fridley 55432, 571-8171. Res: Same. Mpls. AIA Member.

H**HAARSTICK, Donald, AIA**

Retired, 1316 Boland Place, St. Paul 55116, 699-4695. St. Paul Corp. Emeritus.

HADGES, George A., AIA

Architect, Dayton Hudson Corp., 777 Nicollet Ave., Ste. 1301, Mpls. 55402, 370-5552. Res: 5232 Birch Road, Minnetonka 55343, 935-5021. Mpls. AIA Member.

HAGAN, Patrick

Rauenhorst Corp., 7900 Xerxes Ave. S., Bloomington 55431, 830-4444. Res: 730 Bidwell, St. Paul 55107, 291-1008. Mpls. Associate Member.

HAGLUND, Arthur G., AIA

Vice President, Bettenburg Townsend Stolte & Comb Inc., 1437 Marshall Ave., St. Paul 55104, 646-2558. Res: 13656 Oakwood Curve, Burnsville 55337, 890-1385. St. Paul AIA Member.

HAGLUND, Bertil E.

Designer, Design Two, Inc., 201 Mill St., Excelsior 55331, 474-3291. Res: 820 Third Ave., #106, Excelsior 55331, 474-3840. Mpls. Associate Member.

HAHN, Gilbert F., AIA

Secretary Treasurer, Traynor, Hermanson & Hahn Architects Inc., Box 156, St. Cloud 56301, 251-8760. Res: 1755 17th St. S., St. Cloud 56301, 251-8169. Mpls. AIA Member.

HAKKILA, Leon, AIA

Chief Architect, Abe W. Mathews Eng. Co., 555 W. 27th St., Hibbing 55746, 218/262-3465. Res: 2035 E. 31st St., Hibbing 55746, 218/263-8607. N.E. AIA Member.

HALEY, Greg, AIA

Project Architect, Hammel, Green, Abrahamson Arch., 2675 University Ave., St. Paul 55104, 646-7501. Res: 2258 Commonwealth Ave., St. Paul 55108, 644-0811. Mpls. AIA Member.

HALL, David B., AIA

Associate Director/Arch., Ellerbe, One Apple-tree Square, Bloomington 55420, 853-2277. Res: 385 Transit, Roseville 55113, 484-9057. St. Paul AIA Member.

HALL, Delbert J., AIA

Delbert J. Hall, Architect, 3050 Metro Dr., Mpls. 55420, 854-7820. Res: 7247 Eden Prairie Rd., Eden Prairie 55343, 944-1287. Mpls. AIA Member.

HALSEY, Pat

Architectural Design Group, P.O. Box 6700, Rochester 55901, 507/288-8100. Res: 103 N. Central, Dodge Center 55927, 507/374-2643. St. Paul Associate Member.

HAMILTON, John

Dickey Kodet, 4930 France Ave. S., Mpls. 55410, 920-3993. Res: 4023 Aldrich Ave. S., Mpls. 55409, 824-8290. Mpls. Associate Member.

HAMMEL, Richard F., FAIA

President, Hammel, Green & Abrahamson, 2675 University Ave., St. Paul 55104, 646-7501. Res: 13709 Wood Lane, Minnetonka 55343, 544-4500. St. Paul Fellow.

HANDFORD, Richard, AIA

Architect, R. Handford & Assoc., 323 Liberty Bank Bldg., St. Paul 55104, 645-4263. Res: 1358 Ashland Ave., St. Paul 55104, 645-8329. St. Paul AIA Member.

HANSON, Gary B., AIA

Assoc., Proj. Arch., SMSQ, Box 390, Northfield 55057, 336-8679 (Mpls.). Res: 312 S. Orchard, Northfield 55057, 507/645-8598. Mpls. AIA Member.

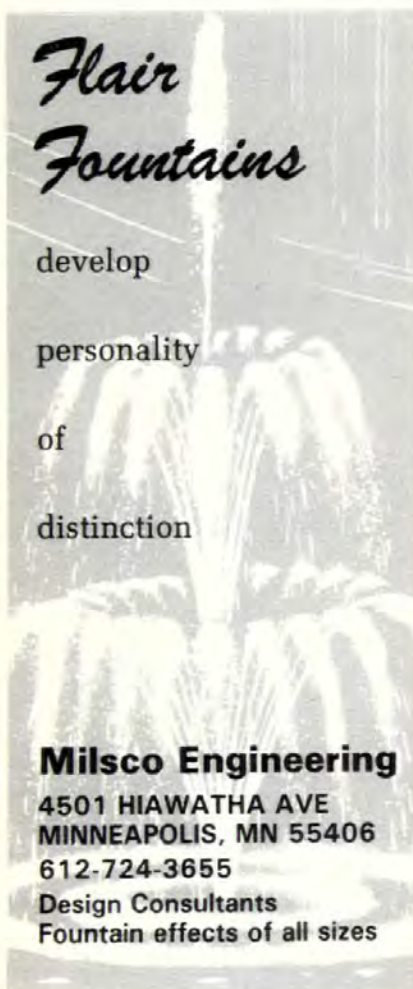

Flair Fountains

develop

personality

of

distinction

Milsco Engineering

4501 HIAWATHA AVE
MINNEAPOLIS, MN 55406
612-724-3655

Design Consultants
Fountain effects of all sizes

CONSTRUCTION SPECIFICATIONS SERVICE

Division of Architects, Inc.

2345 Rice Street Saint Paul Minnesota 55113
612/484-8137 612/484-2901

Serving Architects, Engineers, Constructors

*COMSPEC services

Automated specifications systems
your text or ours

*COMSPEC (COMputer-aided SPECifications) is the registered trade mark for the powerful computer language developed and owned by Construction Sciences Research Foundation. COMSPEC provides a uniform construction industry communications system to manipulate text, tie in project management and eventually extend into automated graphics and other computer-based programs. The computer is a viable tool right now, even in the small office. We have it available for you.

Call us or write for information

JAMES A. KELLETT AIA CSI CCS
Architect/Construction Specifier

HANSON, James, AIA

Partner, Miller, Hanson, Westerbeck, Suite 300, Butler Square, 100 N. 6th St., Mpls. 55403, 338-7700. Res: 10954 Glen Wilding Place, Bloomington 55413, 881-6573. Mpls. AIA Member.

HANSON, Laverne Jr., AIA

Architect/Designer, Arvid Elness Architects, 838 Butler Square, Mpls. 55403, 338-5509. Res: 1124 Second Ave. S., #216, Mpls. 55403, 375-1628. Mpls. AIA Member.

HANSON, Lowell, AIA

Lowell Hanson, Arch., P.O. Box 187, Spring Valley, WI 54767, 715/778-5685. Res: R. R. 1, Spring Valley, WI 54767, 715/778-4598. St. Paul AIA Member.

HANSON, Marlo W., AIA

Director, Real Estate Management Division, State of Minnesota, State Admin. Bldg., St. Paul 55155, 296-6674. Res: 8917 Kell Ave. S., Mpls. 55437, 831-7755. Mpls. AIA Member.

HANSON, Robert D., AIA

Owner, Robert D. Hanson, Architect, 7515 Wayzata Blvd., Suite 226, Mpls. 55426, 544-4122. Res: 1643 Virginia Ave. S., Mpls. 55426. Mpls. AIA Member.

HARGENS, Gar, AIA

Project Architect, Close Associates Inc., 3101 E. Franklin Ave., Mpls. 55406, 339-0979. Res: 184 Seymour Ave. S.E., Mpls. 55414, 379-8267. Mpls. AIA Member.

HARMALA, Wayne, AIA

Part Owner, Zejdlik, Harmala, DeLapp, Inc., 430 Oak Grove, Mpls. 55403, 871-6771. Res: 4 Gadwell Lane, North Oaks 55110, 483-3625. Mpls. AIA Member.

HAUGEN, Gary R., AIA

Architect, 3M, 900 Bush Ave., St. Paul 55101, 778-4480. Res: 1700 Stanford, St. Paul 55105, 699-2467. St. Paul AIA Member.

HEATH, Donald C.

Res: 1770 Bryant Ave. S., Mpls. 55403, 374-2708. Mpls. Emeritus.

HENDRICKSON, Westly J., AIA

Architect/Planner, Toltz King Duvall Anderson & Assoc. Inc., 1408 Pioneer Bldg., St. Paul 55101, 224-7891. Res: 8025 Regent Ave. N., Brooklyn Park 55443, 566-7687. Mpls. AIA Member.

HENDRICKSON, William C., AIA

Partner, Stegner-Hendrickson-McNutt-Sullivan, P.O. Drawer I, Brainerd 56401, 218/829-8765. Res: P.O. Box 732, Brainerd 56401, 218/963-4370. St. Paul AIA Member.

HENDRIX, Thomas B., AIA

President, Hendrix Associates, Inc., 670 Sexton Bldg., Mpls. 55415, 339-7966. Res: 5055 Bassett Creek Dr., Golden Valley 55422, 588-9198. Mpls. AIA Member.

HENNEMUTH, William H., AIA

Vice President, Ricke-Carroll-Muller Assoc., 1011 First St., Hopkins 55343, 935-6901. Res: 4356 Dart Ave. S., St. Louis Park 55424, 920-0042. Mpls. AIA Member.

HENSLIN, Rodney L., AIA

President, Rodney L. Henslin, AIA, 169 E. Moreland, West St. Paul 55118, 457-0199. Res: Same. St. Paul AIA Member.

HERMAN, Bernard, AIA

Vice President, Cottle-Herman Architects, Inc., 3100 W. Lake St., Mpls. 55416, 925-2425. Res: 2740 Zealand Ave. N., New Hope 55427, 546-7155. Mpls. AIA Member.

HERMANSON, Raymond T., AIA

Vice President, Traynor Hermanson & Hahn Architects Inc., Box 156, St. Cloud 56301, 251-8760. Res: 1919 17th St. S., St. Cloud 56301, 251-4887. Mpls. AIA Member.

HERNICK, Stephen P.

Blumental Architecture, 6100 Summit Dr. N., Brooklyn Center 55430, 571-5550. Res: 2609 W. Armour Terr., Mpls. 55418, 789-5083. Mpls. Associate Member.

HEROUX, James M., AIA

Project Architect, Rauenhorst, 7900 Xerxes Ave. S., Mpls. 55431, 830-4469. Res: 5101 Woodlawn Blvd. S., Mpls. 55417, 729-3766. Mpls. AIA Member.

HERZOG, Peter, AIA

Principal, Associated Energy Consultants, Inc., 7505 W. Hwy. 7, Mpls. 55426, 933-3250. Res: 2601 Zenith Ave. N., Mpls. 55422, 588-0287. Mpls. AIA Member.



when you
care to
Insulate
the
very best

4930 W. 77TH ST. #359
EDINA, MN 55435

PHONE 835-3717



THE CHAS. M.
**FREIDHEIM
COMPANY**

3601 PARK CENTER BLVD.
ST. LOUIS PARK, MINN. 55416
(612) 927-4611

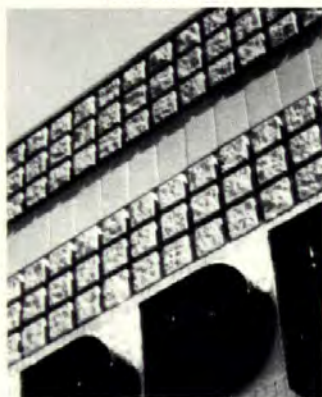

WAFFLE BLOCK



**MASONRY
SURFACE
RESTORATION**

**Safe
Chemical Cleaning
& Paint Removal**



SURFACE MAINTENANCE SYSTEMS

SERMAC of the Twin Cities Inc.
1920 Oakcrest
St. Paul, Minnesota 55113
612/631-2708

HESELER, John

Ellerbe, One Appletree Square, Bloomington 55420, 853-2000. Res: 3031 Ewing Ave. S., #221, Mpls. 55416, 929-7166. Mpls. Associate Member.

HESTNESS, Adrian C., AIA

Owner, Adrian C. Hestness, Architect, 130 N. Broadway, Albert Lea 56007, 507/373-4205. Res: 415 Vine Ave., Albert Lea 56007, 507/373-1708. Mpls. AIA Member.

HEWITT, Leigh

Dept. Head, Dunwoody Institute, 818 Wayzata Blvd., Mpls. 55403, 374-5800. Res: 9249 Greenbriar Rd., Bloomington 55437, 835-3862. Mpls. Associate Member.

HEWITT, Robert L., AIA

Architect, Birkeland Architects Inc., 1111 Hwy. 25 N., Buffalo 55313, 682-1782. Res: 810 E. 33rd St., Mpls. 55407, 822-2250. Mpls. AIA Member.

HICKEY, Eugene E., AIA

President, Gene E. Hickey & Assoc., Inc., 6950 France Ave. S., Edina 55435, 920-1881. Res: 3934 Dakota Ave., Mpls. 55416, 929-8951. Mpls. AIA Member.

HIGGINS, Patrick T., AIA

Assoc. Consultant, Hamilton Assoc's—Health Care Consultants, 2331 University Ave. S.E., Mpls. 55414, 378-1700. Res: 4146 Vincent Ave. S., Mpls. 55410, 925-5187. Mpls. AIA Member.

HILLS, James B.

Res: Delano 55328. Mpls. Emeritus.

HINRICHS, Craig, AIA

Architect, HGA, 2675 University Ave., St. Paul 55114, 646-7501. Res: 2063 Village Lane, St. Paul 55114, 699-5661. Mpls. AIA Member.

HODNE, Thomas H., AIA

Architect-Urban Designer, The Hodne-Stageberg Partners, 116 E. 22nd St., Mpls. 55404, 871-1700. Res: 2427 Third Ave. S., Apt. B16, Mpls. 55404, 871-8807. Mpls. AIA Member.

HOHNCKE, John W., AIA

Staff Architect, Dept. of Military Affairs—State of MN, Camp Ripley, Little Falls 56345, 612/632-6631, Ext. 314. Res: Camp Ripley, Little Falls 56345, 612/632-3771. St. Paul AIA Member.

HOKANSON, Brad

Arch. Designer, The Wold Association, 700 Osborn Bldg., St. Paul 55102, 227-7773. Res: 4537 Zenith Ave. S., Mpls. 55422, 926-2510. Mpls. Associate Member.

HOLTZAPPLE, A. Robert, AIA

Assoc. Director, Architecture, Ellerbe Associates Inc., One Appletree Square, Bloomington 55420, 853-2132. Res: 8920 Normandale Blvd., Bloomington 55437, 831-4627. St. Paul AIA Member.

HOLZSCHUH, Herb

Green Nelson Watten Weaver Winsor, Inc., 3033 Excelsior, Mpls. 55416, 926-7635. Res: 1307 Yale Place, Mpls. 55403, 338-9067. Mpls. Associate Member.

HORAN, James F., AIA

President, Horan Associates, Inc., Box 27, Navarre 55392, 471-9305. Res: 2879 Casco Point Rd., Wayzata 55391, 471-9305. Mpls. AIA Member.

HORTY, Thomas, AIA

President, Horty Elving & Assoc., 505 E. Grant St., Mpls. 55404, 335-9364. Res: 3420 Glenarden Rd., St. Paul 55112, 633-1183. Mpls. AIA Member.

HOSECK, Loren D., AIA

President, Planning and Design Inc., 200 Grain Exchange Bldg., Mpls. 55415, 339-4530. Res: 13505 McGinty Rd., Minnetonka 55343, 933-8853. Mpls. AIA Member.

HOSKENS, Thomas

K K Design, 6112 Excelsior Blvd., Mpls. 55416, 922-3226. Res: 1429 W. 35th St., Mpls. 55408, 827-7509. Mpls. Associate Member.

HOWE, Robert E., AIA

Central Engineering Project Coordinator, 3M Company, 900 Bush Ave. 42-2W, St. Paul 55101, 778-4993. Res: 50 So. Deep Lake Rd., North Oaks 55110, 484-8179. St. Paul AIA Member.

HOWELL, Truman, AIA

Owner, Truman Howell—Architect, 415 Blake Rd. N., Hopkins, MN 55343, 935-3485. Res: 4733 Regent Ave. N., Crystal 55429, 535-1662. Mpls. AIA Member.

HUGHES, Clayton M.

Chief Draftsman, Armstrong, Torseth, Skold & Rydeen, 4901 Olson Mem. Hwy., Mpls. 55422, 545-3731. Res: 208 Turnpike Rd., Golden Valley 55416, 546-4809. Mpls. Associate Member.

HUH, Seung Hwa, AIA

Assoc. Member, The Leonard Parker Assoc., 430 Oak Grove, Mpls. 55403, 871-6864. Res: 3843 Susan Lane, Minnetonka 55343, 475-3246. Mpls. AIA Member.

HUNTLEY, Charles L., AIA

Vice President & Architect, N.E. State Bank, 77 Broadway St. N.E., Mpls. 55413, 379-8811. Res: 601 Mallalieu Dr., Hudson, WI 54016, 715/386-9063. St. Paul AIA Member.

HURLBUT, Larry J., AIA

Project Architect, Peterson, Clark & Assoc., 750 Plymouth Bldg., Mpls. 55402, 333-3215. Res: 14335 Valley View, Eden Prairie 55344, 941-5314. Mpls. AIA Member.

HUTCHINSON, George

Res: 1029C 29th Ave. S.E., Mpls. 55414, 331-3348. Student.

I

IBS, Ernst A., AIA

Architect, Bentz Thompson, 1234 Dain Tower, Mpls. 55402, 335-1207. Res: 2736 Upton Ave. S., Mpls. 55416, 920-7864. Mpls. AIA Member.

J

JACKELS, Robert T., AIA

President, The Adkins Association, Inc. Jackels-Morgan-Peterson-Sjoberg, 901 Jefferson Ave., St. Paul 55102, 224-1358. Res: 640 Ivy Falls Ave., Mendota Hts. 55118, 457-2403. St. Paul AIA Member.

JACKSON, Frank W., AIA

President, Frank W. Jackson & Associates, Inc., Box 933, St. Cloud 56301. Res: 1807 S.E. 41st St., Cape Coral, FL 33904, 813/542-3252. Mpls. Emeritus.

JACOB, Bernard, AIA

President, Team 70 Architects, Inc., 4716 IDS Tower, Mpls. 55402, 332-5515. Res: 935 Linwood Ave., St. Paul 55105, 226-2875. St. Paul AIA Member.

JACOBSEN, Robert F.

President & CEO, Ellerbe Inc., One Appletree Square, Bloomington 55420, 853-2032. Res: 6629 Dakota Trail, Edina 55435, 941-5085. Mpls. Associate Member.

JAEGER, Harvey J., AIA

Senior Architect, Physical Planning Office, University of Minn., 100 Church St. S.E., 503 Morrill Hall, Mpls. 55455, 373-5765. Res: 28 Benhill Rd., St. Paul 55105, 227-5507. Mpls. AIA Member.

JAFVERT, Lloyd R., AIA

President, Jafvert, Mueller & Assoc., 6700 France Ave. S., Mpls. 55435, 926-7677. Res: 4200 Poplar Dr., Golden Valley 55422, 377-7223. Mpls. AIA Member.

JAMES, Phillip M.

Prop., Phillip M. James & Assoc., 2300 Hazelwood Ave., Maplewood 55109, 777-2303. Res: Same. Mpls. Professional Affiliate.

JAMESON, Joseph A., AIA

Architect & Structural Engineer, International Multifoods, 1200 Multifoods Bldg., Mpls. 55402, 340-6559. Res: 1982 James Ave., St. Paul 55105, 690-4043. St. Paul AIA Member.

JEPSEN, Robert, AIA

Job Captain, Hammel Green & Abrahamson, 2675 University Ave., St. Paul 55114, 646-7501. Res: 5117 Benton Ave., Edina 55436, 922-3861. Mpls. AIA Member.

JESKE, Wayne A.

Spec. Writer/Assoc., Dickey/Kodet/Architects, 4930 France Ave. S., Mpls. 55410, 920-3993. Res: 5432 Rowland Rd., Minnetonka 55343, 938-1027. Mpls. Associate Member.

JILK, Bruce A., AIA

Architect, Hammel, Green & Abrahamson, 2675 University Ave., St. Paul 55114, 646-7501. Res: 12971 Third St. S., Afton 55001, 436-7156. St. Paul AIA Member.

JOHNSON, Bruce E., AIA

Project Architect, Hammel, Green & Abrahamson Inc., 2675 University Ave., St. Paul 55114, 646-7501. Res: 1371 Portland, St. Paul 55104, 647-0871. Mpls. AIA Member.

JOHNSON, Christopher Brooks, AIA

Architect, Architectural Alliance, 400 Clifton Ave. S., Mpls. 55403, 871-5703. Res: 2734 Humboldt #18, Mpls. 55408, 823-0536. Mpls. AIA Member.

JOHNSON, Farrell

Buetow & Associates, Inc., 2345 Rice St., St. Paul 55113, 483-6701. Res: 1848 Fernwood St., St. Paul 55113, 489-3496. St. Paul Associate Member.

JOHNSON, Gerald S., AIA

Partner, The Hodne/Stageberg Partners, 116 E. 22nd St., Mpls. 55404, 871-1700. Res: 103 Seymour Ave. S., Mpls. 55414, 378-9766. Mpls. AIA Member.

JOHNSON, Jay M., AIA

Project Architect, Miller Hanson Westerbeck Bell, 100 N. Sixth St., Mpls. 55403, 338-7700. Res: 247 First St., Excelsior 55331, 474-6562. Mpls. AIA Member.

JOHNSON, Harley H., AIA

H. H. Johnson, Arch., 7515 Wayzata Blvd., Room 229, Mpls. 55426, 544-4278. Res: 12700 Hilloway Rd., Minnetonka 55343. Mpls. AIA Member.

JOHNSON, Ken, AIA

President, Ken Johnson Architect, 1417 W. Lake St., Mpls. 55408, 823-8033. Res: 4144 Aldrich Ave. S., Mpls. 55409, 825-4136. Mpls. AIA Member.

JOHNSON, Larry D.

Project Observer, Voigt & Fourré Inc., 2109 Grand Ave., St. Paul 55105, 690-2451. Res: 2088 E. Eldridge, No. St. Paul 55109, 777-6254. St. Paul Associate Member.

JOHNSON, Lawrence E.

Retired. Res: 1317 Minnehaha Pkwy., Mpls. 55419. Mpls. Associate Member.

JOHNSON, Maurice B., AIA

Architect, Toltz, King, DuVall, Anderson, Inc., 1408 Pioneer Bldg., St. Paul 55101, 224-7891. Res: 3124 N. Hamline, St. Paul 55112, 633-5086. St. Paul AIA Member.

JOHNSON, O. Reuben, AIA

Dept. Head, Ellerbe, One Appletree Square, Bloomington 55420, 853-2319. Res: 3710 Blackhawk Rd., Eagan 55122, 454-3942. St. Paul AIA Member.

JOHNSON, Phillip D., AIA

Owner/Architect, Phillip D. Johnson Architect, 5442 Douglas Dr., Mpls. 55429, 533-4235. Res: 5511 Orchard Ave. N., Mpls. 55429, 533-4766. Mpls. AIA Member.

JOHNSON, Robert J., AIA

Project Architect, Kilstofte Assoc., 250 N. Central, Wayzata 55391, 473-0277. Res: 10168 Orleans Lane, Maple Grove 55369, 425-5389. Mpls. AIA Member.

JOHNSON, Roger F., AIA

Partner, Johnson, Sheldon & Sorensen Architects, Inc., 5407 Excelsior Blvd., Suite B., Mpls. 55416, 920-6956. Res: 1717 Humboldt Ave. S., Mpls. 55403, 374-3186. Mpls. AIA Member.

JOHNSON, Walfrid Ashlie

Project Architect, Economic Laboratory Inc./Manuf. Eng., Osborn Bldg., St. Paul 55102, 224-4678. Res: 5021 13th Ave. S., Mpls. 55417, 825-6929. St. Paul Associate Member.

JOHNSON, Wilford F., AIA

Principle, BWBR, 400 Sibley, St. Paul 55101, 222-3701. Res: 2909 Townview Ave. N.E., St. Anthony 55418, 789-2006. St. Paul AIA Member.

JOHNSON, Zack, AIA

Manager/Planning & Design Studio, Mateffy Engineering & Assoc., 842 Fifth Ave. N.W., New Brighton 55112, 636-6166. Res: 1398 Albany Ave., St. Paul 55108, 646-8048. Mpls. AIA Member.

JOSLIN, Robert G., AIA

Project Manager, Ellerbe, One Appletree Square, Bloomington 55420, 853-2458. Res: 3001 Marine Circle, Stillwater 55082, 439-0218. St. Paul AIA Member.

JOYCE, Michael J., AIA

Architect, Hammel, Green & Abrahamson, 2675 University Ave., St. Paul 55114, 646-7501. Res: 2436 First Ave. S., Mpls. 55404, 871-1081. Mpls. AIA Member.

JYRING, E. A. "Jerry", FAIA

President, Architectural Resources, Inc., 704 E. Howard St., Hibbing 55746, 218/263-6868. Res: 2417 E. 10th Ave., Hibbing 55746, 218/263-4376. N.E. Fellow.

K**KAGERMEIER, James H., AIA**

President, Wick Kagermeier Skaar, 455 Martin Bldg., Mankato 56001, 507/388-6271. Res: 149 Eastwood Dr., Mankato 56001, 507/388-1841. Mpls. AIA Member.

KALLENBACH, Daniel F.

HGA, 2675 University Ave., St. Paul 55114, 646-7501. Res: 5112 Colfax Ave. S., Mpls. 55419, 823-4802. Mpls. Associate Member.

ARCHITECTS ...
DESIGNERS ...
CONTRACTORS ...
BUILDING OWNERS ...

When you need a **Folding Door**
or **Operable Wall** ... we can help
you with:

DESIGN AND LAY-OUT
PRODUCT SELECTION
SOUND CONTROL
SPECIFICATIONS
COST ESTIMATES
INSTALLATION



**mahin
walz**

P.O. BOX 1379 14324 STEWART LN.
MINNETONKA, MN 55343
PHONE: 935-7759

DISTRIBUTORS OF:
MODERNFOLD

Grazzini Bros.
& COMPANY

We specialize in:

TERRAZZO
TERRAZZO REFINISHING

CERAMIC TILE
QUARRY TILE

EPOXY AGGREGATE WALLS
EXPOSED AGGREGATE

SPECIAL FLOORINGS

GYM FLOORS

CEMENT GRINDING

Over 50 years experience

Grazzini Bros.
& COMPANY

620-16th Ave. So.
Minneapolis, Minn. 55454
612-336-7735

**NEAL
DEMOUNTABLE
PARTITIONS &
LANDSCAPE
DIVIDERS
ARE:**

- 1** DESIGNED TO ALLOW
ARCHITECTURAL INPUT
- 2** PRICED COMPETITIVELY
- 3** MANUFACTURED,
INSTALLED & SERVICED
BY DEPENDABLE LOCAL
PERSONNEL

neal

w. e. neal slate co.
7975 WALLACE ROAD
EDEN PRAIRIE MINNESOTA 55343
TELEPHONE (612) 941-2440

KAPING, Harold A.

Toltz, King, Duvall, Anderson & Associates, 1408 Pioneer Bldg., St. Paul 55101, 224-7891. Res: 1948 Warbler Lane, St. Paul 55119, 739-1941. St. Paul Associate Member.

KEGEL, Fred W. Jr., AIA

Principal, Kegel Associates, 1050 Lake Ave., Detroit Lakes 56501, 218/847-9876. Res: 200 North Shore, Detroit Lakes 56501, 218/847-9851. Mpls. AIA Member.

KEILLOR, Richard, AIA

Project Architect, Kilstofte Associates, 250 N. Central, Wayzata 55391, 473-0277. Res: 1642 Edgewood Ave. S., St. Louis Park 55426, 545-1324. Mpls. AIA Member.

KEISER, Roger J., AIA

Owner, Keiser Architecture Corp., 752 Springen Ave., Fergus Falls 56537, 218/739-2396. Res: 752 Springen Ave., Fergus Falls 56537, 218/739-2385. Mpls. AIA Member.

KELL, Duane A., AIA

Architect, Rafferty Rafferty Mikutowski, 442 Hamm Bldg., St. Paul 55102, 224-4831. Res: 1974 Selby Ave., St. Paul 55104, 647-1494. St. Paul AIA Member.

KELLER, Raymond, AIA

Vice President/Secretary, Wold Association Inc., 700 Osborn Bldg., St. Paul 55102, 227-7773. Res: 2252 Knapp, St. Paul 55108, 644-4252. Mpls. AIA Member.

KELLETT, James A., AIA

President, Architects, Inc., 2345 Rice St., St. Paul 55113, 484-2901. Res: 434 Woodhill Dr., Roseville 55113, 484-6559. St. Paul AIA Member.

KERR, Francis K., AIA

Principal, Francis Kerr, Architect, 1942 Irving Ave. S., Mpls. 55403, 374-5438. Res: Same. Mpls. AIA Member.

KERR, Robert H.

Architect—Retired. Res: 972 Carmel Ct., St. Paul 55112, 483-5300. St. Paul Chapter.

KETCHAM, Herbert, AIA

Vice President/Secretary, The Architectural Alliance, 400 Clifton Ave., Mpls. 55403, 871-5703. Res: 7212 Oak Grove Blvd., Richfield 55423, 866-9089. Mpls. AIA Member.

KILGORE, Robert A., AIA

President, McEnary, Krafft Birch & Kilgore, Inc., 10501 Wayzata Blvd., Minnetonka 55343, 546-8917. Res: 404 Griffith St., Hopkins 55343, 938-3609. Mpls. AIA Member.

KILSTOFTE, Irwin H., AIA

President, Kilstofte Associates Architects, 250 N. Central, Wayzata 55391, 473-0277. Res: 18701 Stratford Rd., Apt. 110, Minnetonka 55343, 474-2141. Mpls. AIA Member.

KIPP, Roger, AIA

Project Architect, Hodne-Stageberg Partners, 116 E. 22nd St., Mpls. 55404, 871-1700. Res: 2708 Garfield Ave. S., Mpls. 55408, 825-3470. Mpls. AIA Member.

KLAPSTE, James L., AIA

Vice President, The Goltz Associates Inc., 1108 Nicollet, Mpls. 55403, 332-8901. Res: 1859 Ashland Ave., St. Paul 55104, 645-4977. St. Paul AIA Member.

KLECKER, Daniel M.

Draftsman, Plagens McGee Pope, 533 St. Clair Ave., St. Paul 55102, 226-8894. Res: 4525 Wood Duck Dr., White Bear Lake 55110, 426-4996. St. Paul Associate Member.

KLEIN, Cletus G., AIA

Architect, Cletus G. Klein & Assoc., 7711 County Club Dr., Mpls. 55427, 546-1116. Res: 4727 Caribou Dr., Minnetonka 55343, 938-3403. Mpls. AIA Member.

KLEIN, George F. Jr., AIA

President, George Klein & Co., 18340 Minnetonka Blvd., Deephaven 55391, 473-1505. Res: 18125 Highland Ave., Deephaven 55391, 473-4335. Mpls. AIA Member.

KLEIN, Michael J.

Designer, K. Bordner Consultants, 1 Appletree Square, Bloomington 55420, 854-3099. Res: 4412 33rd Ave. S., Mpls. 55406, 729-4618. Mpls. Associate Member.

KLEINEMAN, Steven

Principal, Designer, Shank/Kleineman Architect Design, Inc., 507 Pioneer Bldg., St. Paul 55101, 224-7831. Res: 2804 Vernon Ave. S., St. Louis Park 55416, 922-9251. St. Paul Associate Member.

KLICK, John T., AIA

President, The Architectural Group, LTD., 1108 Nicollet Mall, Mpls 55403, 332-8901. Res: 132 W. Eagle Lake Dr., Maple Grove 55369, 425-9541. Mpls. AIA Member.

KLINE, George, AIA

Project Architect, H. J. Westin & Assoc. Inc., American National Bank Bldg., 5th & Robert St., St. Paul 55101, 222-3092. Res: 7508 Columbus Ave. S., Mpls. 55423, 869-4525. St. Paul AIA Member.

KNUTSON, Bruce, AIA

Owner, Bruce Knutson Arch., 123 E. Grant St., 1200 Wesley Temple Bldg., Mpls. 55403, 874-7050. Res: 4741 Aldrich Ave. S., Mpls 55409, 824-4021. Mpls. AIA Member.

KOACH, Tony

Designer/Drafter, Armstrong Torseth Skold & Rydeen, 4901 Olsen Hwy., Mpls. 55422, 545-3731. Res: 3252 Fremont S., Mpls. 55408, 824-4419. Mpls. Associate Member.

KODET, Edward J. Jr., AIA

Vice President, Dickey/Kodet/Architects, 4930 France Ave. S., Edina 55410, 920-3993. Res: 1960 Kenwood, Mpls. 55405, 377-8256. Mpls. AIA Member.

KOLKOWITZ, Allen B.

1402 Spruce Place, Apt. 7, Mpls. 55403. Student.

KOLLMEYER, Larry

Res: 4101 Washburn Ave. S., Mpls. 55410, 925-1827. Mpls. Associate Member.

KOMAR, David

Project Architect, Wick-Kagermeier-Skaar, 455 Martin Bldg., Mankato 56001, 507/388-6271. Res: 439 Nicollet Ave., North Mankato 56001, 507/388-8096. Mpls. Associate Member.

KONCKER, Charles K., AIA

Architect, Abe W. Mathews Eng. Co., 555 W. 27th St., Hibbing 55746, 218/262-3465. Res: 413 Opel Lane, Hibbing 55746, 218/263-8673. N.E. AIA Member.

KORNGIEBEL, John, AIA

President, Korngiebel Architects, 102 Main St. S., Hutchinson 55350, 879-4101. Mpls. AIA Member.

KORSUNSKY, Y. A., AIA

Vice President, Korsunsky Krank Erickson Arch. Inc., 555 Shelard Tower, 600 S. Co. Rd. 18, St. Louis Park 55426, 546-5381. Res: 1220 Pierce Terr., Mpls. 55421, 571-6727. Mpls. AIA Member.

KRAFFT, Edwin

Res: 5300 Vernon, No. 301, Edina 55436, 929-9411. Mpls. Emeritus.

KRAMER, Mark

Senior Technician, Myers & Bennett, Architect BRW, 2829 University Ave. S.E., Mpls. 55414, 831-2300. Res: 6180 Fernando Ct., Apple Valley 55124, 432-3436. Mpls. Associate Member.

KRANK, Ronald, AIA

President, Korsunsky Krank Erickson Architects, Inc., 555 Shelard Tower, Mpls. 55426, 546-5381. Res: 7201 Schey Dr., Edina 55435, 941-7541. Mpls. AIA Member.

KREJCI, David

Thorsen & Thorsov, 1000 Title Ins. Bldg., Mpls. 55401, 339-7671. Res: 3808 Conroy Trail, Inver Grove Heights 55075, 455-2823. Mpls. Associate Member.

KRONE, Robert C.

Associate, Cuninghame Architects, 2116 Second Ave. S., Mpls. 55404, 874-6580. Res: 3245 Girard Ave. S., Mpls. 55408, 825-2795. Mpls. Associate Member.

KROOS, David R., AIA

Res: 5109 Colfax Ave. S., Mpls. 55419, 822-8539. Mpls. AIA Member.

KRUEGER, Jeffery

5103 Windsor, Edina 55435. Student.

KRUMM, Richard V.

President, Richard V. Krumm Architects, 348 N. Prior, St. Paul 55104, 646-6387. Res: 1816 Hague, St. Paul 55104, 645-7293. St. Paul Associate Member.

KUEBELBECK, Robert, AIA

President, Robert Kuebelbeck, Arch. Inc., 512 Nicollet Mall, Suite 924, Mpls. 55402, 370-0477. Res: 5931 Wisconsin Circle, Mpls. 55428, 533-2329. Mpls. AIA Member.

KULICK, David

Dickey-Kodet Arch. Inc., 4930 France Ave. S., Edina 55410, 920-3993. Res: 322 Clifton Ave., Apt. 303, Mpls. 55403, 871-7374. Mpls. Associate Member.

LACKENS, John W. Jr., AIA

President, Architectural Alliance, 400 Clifton Ave. S., Mpls. 55403, 871-5703. Res: 4915 Garfield Ave. S., Mpls. 55409, 827-3339. Mpls. AIA Member.

LaFRANCE, Dennis W., AIA

Project Architect, Architectural Alliance, 400 Clifton Ave., Mpls. 55403, 871-5703. Res: 5737 Elliot Ave., Mpls. 55417, 825-5434. Mpls. AIA Member.

LAGERQUIST, Ronald, AIA

Architect, Kilstofte Associates Architects, 250 N. Central, Wayzata 55391, 473-0277. Res: 4201 Colfax Ave. S., Mpls. 55409, 823-3041. Mpls. AIA Member.

LAIDERMAN, Ralph Y., AIA

Director of Business Development, Smiley-Blotter Assoc., 1021 LaSalle Ave., Mpls. 55403, 832-1401. Res: 52 Groveland Ter., Mpls. 55403, 374-4245. Mpls. AIA Member.

LAMMERS, James I., AIA

Principal, Centrum Architects Inc., 300 Clifton Ave., Mpls. 55403, 870-7117. Res: 1697 N. Hamline, St. Paul 55113, 644-0532. Mpls. AIA Member.

LANAK, Stephen J.

Associate, Korsunsky, Krank, Erickson Arch. Inc., 555 Shelard Tower, 600 S. County Rd. 18, Mpls. 55426, 546-5381. Res: 18804 Kingswood Terrace, Minnetonka 55343, 474-7571. Mpls. Associate Member.

LANDSTROM, Lyle, AIA

Architect & Planner, Rieke Carroll Muller Assoc., Box 130, Hopkins 55343, 935-6901. Res: 2805 Chowen Ave. S., Mpls. 55416, 926-2262. Mpls. AIA Member.

LANGE, Leroy H., AIA

Project Coordinator, City of Minneapolis, City Hall, Mpls. 55415, 348-5399. Res: 12820 26th Ave. N., Plymouth 55441, 559-3174. Mpls. AIA Member.

LANGSETH, Gilbert B., AIA

Architect/Consultant, Hamilton Associates, Inc., 2331 University Ave. S.E., Mpls. 55414, 378-7700. Res: 7670 Woodview Ct., Mpls. 55435, 941-8221. Mpls. AIA Member.

LARSEN, Corinne M.

Treasurer, Larsen Assoc. Inc., 15612 Hwy. 7, Minnetonka 55343, 933-8111. Res: 12200 Hilloway Rd., Minnetonka 55343, 545-9444. Mpls. Associate Member.

LARSEN, Richard A., AIA

Principal, Richard Larsen Architect, 621 North Shore Dr., Detroit Lakes 56501, 218/847-9439. Res: Same. N.E. AIA Member.

LARSEN, Richard J., AIA

President, Larsen Associates, Inc., 15612 Hwy. 7, Minnetonka 55343, 933-8111. Res: 12200 Hilloway Rd., Minnetonka 55343, 545-9444. Mpls. AIA Member.

LARSON, Gary E.

Head of Production, Buetow & Assoc., 2345 Rice St., St. Paul 55113, 483-6701. Res: 4450 Arthur Pl. N.E., Mpls. 55421, 781-0183. Mpls. Associate Member.

LaTONDRESSE, J. Andre

Richard Schwartz-Neil Weber, Inc., 6950 France Ave. S., Mpls. 55435, 925-3542. Res: 112 E. Farmdale Rd., Hopkins 55343, 933-7647. Mpls. Associate Member.

LAUKKA, Donald, AIA

Assoc. Architect, Dayton Hudson Corp., 777 Nicollet Mall, Mpls. 55402, 370-6479. Res: 4910 12th Ave. S., Mpls. 55417, 825-4056. Mpls. AIA Member.

LAWRENCE, Wade

Draftsman, D. E. Stanius & Assoc., Inc., 168 W. Austin St., Duluth 55803, 218/724-1131. Res: 1622 Waverly Ave., Duluth 55803, 724-7261. N.E. Associate Member.

LEACH, Stowell D., AIA

Res: 2608 Cromwell Ct., Mpls. 55410, 922-8761. Mpls. Emeritus.

LEADHOLM, John M., AIA

Res: 5725 Second Ave. S., Mpls. 55419, 869-6714. Mpls. Emeritus.

LeBARRON, Darrel, AIA

Partner, LeBarron/Wold Architects, 1645 Hennepin Ave. S., Mpls. 55403, 339-4752. Res: 152 Bedford St. S.E., Mpls. 55414, 332-0086. Mpls. AIA Member.

LeDOUX, Kenneth A., AIA

Architect/Interior Design Coordinator, Hammel, Green & Abrahamson, 2675 University Ave., St. Paul 55114, 646-7501. Res: 348 W. Elmwood Pl., Mpls. 55419, 823-4307. Mpls. AIA Member.

LEIER, Donald J., AIA

Project Architect, Winsor/Farcy Architects, Inc., N.W. National Bank, Skyway Bldg. Arcade, St. Paul 55101, 227-0655. Res: 1484 W. Iowa Ave., St. Paul 55108, 647-1596. St. Paul AIA Member.

LEVIN, Bruce B.

723 Woodlawn Ave., #107, St. Paul 55116. Student.

LEVIN, Chuck

Associate, John Cunningham Arch., 2116 Second Ave. S., Mpls. 55404, 874-6580. Res: 3529 Emerson Ave. S., Mpls. 55408, 825-7207. Mpls. Associate Member.

LEWIS, Richard, AIA

Project Architect, Rieke, Carroll, Muller, Assoc., 1011 First St. S., Hopkins 55343, 935-6901. Res: 7533 Clinton Ave. S., Richfield 55423, 869-3581. Mpls. AIA Member.

LICHT, David R.

President, Midwest Planning & Research, Inc., 416 E. Hennepin, Mpls. 55414, 379-4600. Res: 4544 Chowen Ave. S., Mpls. 55410, 929-5430. Mpls. Professional Affiliate.

LIDDY, Chuck, AIA

Project Architect, Assoc. Architects, 244 S. Hamline, St. Paul 55105, 698-0808. Res: 2514 W. 40th St., Mpls. 55410, 922-2694. Mpls. AIA Member.

LIEBENBERG, Jack J., AIA

Res: 5112 Ridge Rd., Edina 55436, 938-3079. Mpls. Emeritus.

LILLQUIST, Kenneth, AIA

Project Architect, Bentz Thompson & Assoc., 1234 Dain Tower, Mpls 55402, 335-1207. Res: 2328 Cromwell Dr., Mpls. 55410, 926-8174. Mpls. AIA Member.

LILYHOLM, Leonard

Partner, Lilyholm Associates, 371 Sibley, St. Paul 55101, 227-7668. Res: 496 Portland, St. Paul 55102, 226-8728. St. Paul Associate Member.

LINDBERG, Glen L., AIA

Prop., Glen L. Lindberg/Architects, 1422 W. Lake St., Mpls. 55408, 822-9300. Res: 4949 Queen Ave. S., Mpls. 55410, 922-0364. Mpls. AIA Member.

LINDBERG, James H., AIA

President, Lindberg Pierce, Inc., 512 Nicollet Mall, Mpls. 55402, 332-3339. Res: 7300 Shannon Dr., Edina 55435, 941-1683. Mpls. AIA Member.

LINDEMAN, Jack E., AIA

Principal, Jack Lindeman—Specifications Consultant, 5000 First Ave. S., Mpls. 55419, 824-8822. Res: 5000 First Ave. S., Mpls. 55419, 823-0304. Mpls. AIA Member.

LINDSTROM, John, AIA

Chairman Exec. Com., Setter, Leach, & Lindstrom, Inc., 1011 Nicollet, Mpls. 55403, 338-8741. Res: 11720 W. Live Oak Dr., Minnetonka 55343, 545-7945. Mpls. AIA Member.

LITCHY, John P., AIA

Vice President, Thorsen & Thorshov Assoc. Inc., 1000 Title Insurance Bldg., Mpls. 55401, 339-7671. Res: 4600 4th St. N.E., Mpls. 55421, 560-6325. Mpls. AIA Member.

LOVELESS, Jack

Specifications & Research, BWBR Architects, 400 Sibley St., St. Paul 55101, 222-3701. Res: 7601 Xerxes Ave. S., Richfield 55423, 866-9813. Mpls. Associate Member.

LUCKE, Arnold S., AIA

Vice President, McGuire-Courteau-Lucke Architects, Inc., 867 Grand Ave., St. Paul 55105, 222-8451. Res: 4295 Sandstone Dr., Eagan 55122, 454-1061. St. Paul AIA Member.

LUND, Haynes W.

Designer/Draftsman, Sövik, Mathre, Sathrum, Quanbeck, 205 S. Water St., Northfield 55057, 336-8679. Res: 4001 Blaisdell Ave. S., Mpls. 55409, 822-9603. Mpls. Associate Member.

LUND, Robert Jr.

1807 Washington Ave. S., #106, Mpls. 55402. Student.

LUNDAHL, Richard L., AIA

Owner, R. L. Lundahl, Architects, 5509 Eden Prairie Rd., Minnetonka 55343, 933-3011. Res: 4627 Pleasantwood Rd., Minnetonka 55343, 938-4459. Mpls. AIA Member.

LUNDGREN, Cherry G.

Project Admin., The Lundgren Associates, Inc., 125 Hamm Bldg., St. Paul 55102, 224-4765. Res: 1600 S. Sixth St., #B414, Mpls. 55454, 339-8617. St. Paul Associate Member.

LUNDGREN, June S., AIA

Vice President, The Lundgren Associates, Inc., 125 Hamm Bldg., St. Paul 55102, 224-4765. Res: 486 N. Miss. River Blvd., St. Paul 55104, 645-2551. St. Paul AIA Member.

LUNDGREN, Louis R., FAIA

President, The Lundgren Associates, Inc., 125 Hamm Bldg., St. Paul 55102, 224-4765. Res: 486 N. Miss. River Blvd., St. Paul 55104, 645-2551. St. Paul Fellow.

LUTERS, Harry J., AIA

Project Arch., H. J. Westin Assoc., 1st Floor, American National Bank Bldg., 5th & Robert St., St. Paul 55101, 222-3092. Res: 13517 Garfield Ave. S., Burnsville 55337, 890-6380. Mpls. AIA Member.

LYNCH, Thomas F., AIA

Project Manager, Winsor/Faricy Architects, Inc., 205 Skyway Arcade, N.W. Bank, St. Paul 55101, 227-0655. Res: 3210 N. Hamline Ave., Arden Hills 55112, 633-5535. St. Paul AIA Member.

LYON, John C.

Project Manager, KW International, Inc., 1764 Church St., N.W., Washington, D.C. 20036, 202/265-2223. Res: 18825 Alpenglow Ln., Brookeville, MD 20729, 301/774-4759. St. Paul Associate Member.

M

MACK, Robert C., AIA

Partner, MacDonald & Mack Partnership, 750 Grain Exchange Bldg., Mpls. 55415, 341-4051. Res: 2109 27th Ave. S., Mpls. 55406, 341-3421. Mpls. AIA Member.

MacWILLIAMS, Glen

1205 Ashland Ave., St. Paul 55104. Student.

MADSEN, Richard C., AIA

Architect/Specifier, Ekberg Associates, Inc., 5851 Duluth St., Mpls. 55422, 545-8813. Res: 3206 66th Ave. N., Brooklyn Center 55429, 561-3886. Mpls. AIA Member.

MADSON, John A., AIA

President, Patch, Erickson, Madson, Inc., 2311 Wayzata Blvd., Mpls. 55405, 374-3490. Res: 2740 Ewing Ave. S., Mpls. 55416, 926-8116. Mpls. AIA Member.

MADSON, Norman E., AIA

Dir. Of Physical Plant and Staff Architect, St. Olaf College, Northfield 55057, 507/663-3280. Res: 16 Heath Ridge, Rt. 5, Northfield 55057, 507/645-5127. Mpls. AIA Member.

MADSON, Paul, AIA

Arvid Elness Architects, 838 Butler Square, Mpls. 55403, 339-5508. Res: 48 Oliver Ave. S., Mpls. 55405. Mpls. AIA Member.

MAGNEY, John, AIA

Staff Architect, Abbott-Northwestern Hospital, 810 E. 27th St., Mpls. 55407, 874-5105. Res: 3941 Beard Ave. S., Mpls. 55410, 922-7005. Mpls. AIA Member.

MAGNEY, Robert G., AIA

Owner, Robert G. Magney, 11408 Oak Ridge Ln., Minnetonka 55343, 544-9219. Res: 11408 Oak Ridge Ln., Minnetonka 55343, 545-3632. Mpls. AIA Member.

MAGNUSON, Jeffry, AIA

Architect, Rauenhorst Corp., 7900 Xerxes Ave. S., Bloomington 55431, 830-4475. Res: 2545 Garfield Ave. S., #5, Mpls. 55405, 822-4632. Mpls. AIA Member.

MAGNUSON, William A.

Designer, Larsen Assoc., 15612 W. Hwy. 7, Minnetonka 55343, 933-8111. Res: 3036 Pleasant Ave., Mpls. 55408, 823-7455. Mpls. Associate Member.

MAHAFFEY, Gary, AIA

The Leonard Parker Assoc., 430 Oak Grove, Mpls. 55403, 871-6864. Res: 3844 Thomas Ave. S., Mpls. 55410, 922-4429. Mpls. AIA Member.

MAHAL, Kenneth L., AIA

President, L. K. Mahal & Assoc., 6100 Green Valley Dr., Bloomington 55438, 831-3131. Res: 3000 W. 82nd St., Bloomington 55431, 881-1147. Mpls. AIA Member.

MALLOCH, Duncan, AIA

Owner, Design 2, 1417 W. Lake St., Rms. 208 & 210, Mpls. 55408, 882-7676. Res: 12701 Junction Rd., Minnetonka 55343, 935-0555. Mpls. AIA Member.

MALONEY, Robert T., AIA

Head, Architectural Dept., Toltz, King, Duvall, Anderson and Associates Inc., 1408 Pioneer Bldg., St. Paul 55101, 224-7891. Res: 1622 Bohland Ave., St. Paul 55116, 699-2486. St. Paul AIA Member.

MARTINSON, Robert, AIA

Res: 5624 Chowen S., Edina 55410, 922-2290. Mpls. AIA Member.

MASTNY, George, AIA

President, Mastny Associates, 1400 Fairfield Rd. S., Minnetonka 55343, 544-9587. Res: 61 Brown Rd. S., Long Lake 55356, 473-7263. Mpls. AIA Member.

MATHRE, Sewell J., AIA

President, Sövik, Mathre, Sathrum, Quanbeck, 205 S. Water St., Northfield 55057, 507/645-4461; 612/336-8679. Res: 300 Cherry St., Northfield 55057, 507/645-7389. Mpls. AIA Member.

MATSON, Gordon O.

Director of Specifications, Setter, Leach & Lindstrom, Inc., 1011 Nicollet Mall, Mpls. 55403, 338-8741. Res: 2800 Jordan Ave., Mpls. 55426, 544-3866. Mpls. Associate Member.

MATSON, Horace

Res: 1148 Poblado Rd., San Diego, CA 92128. Mpls. Emeritus.

MATSUMOTO, Masao, AIA

Vice President/Secretary, Smiley Glotter Associates, 1021 LaSalle Ave., Mpls. 55403, 332-1401. Res: 1608 Brightwood Dr., Wayzata 55391, 473-2393. Mpls. AIA Member.

MAYO, Samuel, AIA

Res: 19610 Excelsior Blvd., Deephaven 55331. Mpls. Emeritus.

MAZANYI, Nickolas M., AIA

Architect/Project Manager, Planmark E/A, 121 Washington Ave. S., Long Lake 55353, 932-4684. Res: 294 Glenmoor La., Long Lake 55356, 473-3970. Mpls. AIA Member.

McCANN, R. V.

Res: 1537 LaFiesta Dr., Lake San Marcos, CA 92069. Mpls. Emeritus.

McCHANE, Douglas A.

Project Architect, Dayton Hudson Properties, 777 Nicollet Mall, Mpls. 55402, 370-6622. Res: 5041 Newton S., Mpls. 55419, 922-9127. Mpls. Associate Member.

McCOY, Tim, AIA

Architect/Treasurer, Design Consortium, Inc., 1012 Marquette Ave., Mpls. 55403, 341-3601. Res: 2123 Bryant Ave. S., Mpls. 55405, 871-2269. Mpls. AIA Member.

McCRACKEN, Linda L.

Associate, Cuninghame Architects, 2116 Second Ave. S., Mpls. 55404, 874-6580. Res: 1017 Ravine Trail, Mpls. 55416, 377-5952. Mpls. Associate Member.

McGUIRE, George E., AIA

President, McGuire Architects Planners, Inc., Suite 954, Plymouth Bldg., Mpls. 55402, 335-2116. Res: 5140 Upton Ave. S., Mpls. 55410, 927-6469. Mpls. AIA Member.

McGUIRE, Patrick F., AIA

President, McGuire-Courteau-Lucke Architects Inc., 867 Grand Ave., St. Paul 55105, 222-8451. Res: 725 Linwood Ave., St. Paul 55105, 224-3674. St. Paul AIA Member.

McKELLIN, James N. III, AIA

Principal, James Nelson McKellin III Architect, 604 Minnehaha Pkwy., Mpls. 55419, 823-5223. Res: 604 W. Minnehaha Pkwy., Mpls. 55419, 825-0073. Mpls. AIA Member.

McLARNON, John G.

Res: 7849 Colorado Ave. N., Brooklyn Park 55433, 561-5603. Mpls. Associate Member.

McNAMARA, John, AIA

Urban Designer, BRW, 2829 University Ave. S.E., Mpls. 55414, 831-2300. Res: 2539 Columbus Ave., Mpls. 55404, 870-4170. Mpls. AIA Member.

McNUTT, James H., AIA

Partner, Stegner Hendrickson McNutt Sullivan, Route 11, P.O. Drawer I, Brainerd 56401, 218/829-8765. Res: 702 N. Fifth St., Brainerd 56401, 218/829-6095. Mpls. AIA Member.

MEHRALIAN, Mahammadreza

1515 S. Fourth St., Apt. E502, Mpls. 55454. Student.

MEINECKE, Allan H.

Retired. Res: 675 Hampshire Rd., No. 8, Westlake Village, CA 91361, 805/495-5565. St. Paul Emeritus.

MEINHARDT, Don, AIA

Vice President, Birkeland Architects Inc., 1111 Hwy. 25 N., Buffalo 55313, 682-1782. Res: 3050 Duluth Ln., Golden Valley 55422, 545-1050. Mpls. AIA Member.

MEISCH, Francis R., AIA

Architect, Peterson Clark and Assoc., 750 Plymouth Bldg., Mpls. 55402, 333-3215. Res: 5528 York Ave. So., Edina 55410, 927-4865. Mpls. AIA Member.

MELANDER, A. R., FAIA

Melander & Melander Arch., Inc. 800 Lonsdale Bldg., Duluth 55802, 218/727-5044. Res: 2121 Vermilion Rd., Duluth 55802, 218/724-1078. N.E. Fellow.

MELANDER, Donald K., AIA

President, Melander & Melander Architects, Inc., 800 Lonsdale Bldg., Duluth 55802, 218/727-5044. Res: 2121 Vermilion Rd., Duluth 55802, 218/724-2141. N.E. AIA Member.

METCALF, Gordon R., AIA

Architect, Gordon R. Metcalf, Architect, 3030 Harbor Ln. N., Plymouth 55441, 559-1734. Res: 2030 Urbandale Ln., Wayzata 55391, 473-2889. Mpls. AIA Member.

MEYERHOFF, James L., AIA

Project Manager, Ellerbe Associates, Inc., 1 Appletree Square, Bloomington 55420, 853-2306. Res: 1219 Bayard Ave., St. Paul 55116, 699-5958. St. Paul AIA Member.

MICHEJDA, Albert M., AIA

Architect, Ellerbe Assoc., Inc., One Appletree Square, Bloomington 55420, 853-2466. Res: 35 Birnamwood Dr., Burnsville 55337, 890-5198. Mpls. AIA Member.

MICHELSON, Valerius L., AIA

President, Val Michelson and Associates, Inc., N-345 Griggs-Midway Bldg., 1821 University Ave., St. Paul 55104, 646-6377. Res: 26 Arthur Ave. S.E., Mpls. 55414, 331-6627. Mpls. AIA Member.

MILBRATH, William F. A., AIA

Principal Owner, William Milbrath Arch., P.O. Box 481, 233 A. North Main St., Austin 55912, 507/433-7421. Res: P.O. Box 481, 1605 S.W. 24th St., Austin 55912, 507/433-1589. St. Paul AIA Member.

MILLER, John R., AIA

President, Miller Hanson Westerbeck Bell Architects Inc., 100 N. Sixth St., Suite 300, Butler Square, Mpls. 55403, 338-7700. Res: 5400 Queen Ave. S., Mpls. 55410, 922-6782. Mpls. AIA Member.

MILLER, William J., AIA

Vice President/Treasurer, Miller-Dunwiddie-Architects-Inc., 7913 Southtown Cntr., Bloomington 55431, 884-8421. Res: 2956 Washburn Circle, Richfield 55423, 866-9809. Mpls. AIA Member.

MILLER, William L., AIA

Architect, Rieke-Carroll-Muller Associates, Inc., Box 130, Hopkins 55343, 935-6901. Res: 3804 Thomas Ave. S., Mpls. 55410, 920-1080. Mpls. AIA Member.

MING, Charles Ka Fook

Architect, Charles Ming & Assoc. Architects, 1108 Manning House, 48 Queens Road C, Hong Kong, 5-225996. Res: 2C-12 Kotewall Rd., Hong Kong 5-451951. St. Paul Chapter.

MINKOFF, Joel

713 Dearholt Rd., Madison, WI 53711. Student.

MJORUD, Al, AIA

Architect, ATSR Inc., 4901 Olson Hwy., Mpls. 55422, 545-3731. Res: 12400 12th Ave. N., Mpls. 55441, 544-3871. Mpls. AIA Member.

MOLL, Daniel C.

Birkeland Architects, Inc., 1111 Hwy. 25 N., Buffalo 55313, 682-1782. Res: 22 County Rd. 24, Wayzata 55391, 475-1079. Mpls. Associate Member.

MONSTER, Leo J.

Associate, Harty Elving & Assoc., 505 E. Grant St., Mpls. 55404, 335-9364. Res: 860 W. Co. Rd. I, Shoreview 55112, 484-8600. Mpls. Associate Member.

MOORE, Ricky

Harty Elving Assoc., 505 E. Grant St., Mpls. 55404, 335-9364. Res: 3537 43rd Ave. S., Mpls. 55406, 825-4513. Mpls. Associate Member.

MOREN, Richard

Res: 211 Clover Lane, P.O. Box 594, Grand Rapids 55744, N.E. Associate Member.

MORGAN, Brian R., AIA

Vice President, Baker Assoc. Inc., 105 Peavey Bldg., Mpls. 55402, 339-8601. Res: 1716 Knox Ave. S., Mpls. 55403, 377-6059. Mpls. AIA Member.

MORGAN, Robert L., AIA

Principal/Exec. Vice President, Adkins Association Inc., 4307 E. 50th, Mpls. 55417, 721-2308. Res: 4740 12th Ave. S., Mpls. 55407, 822-8614. Mpls. AIA Member.

MORGENSTERN, David, AIA

President, Construction Consultants, Inc., 340 S. Lake Ave., Duluth 55802, 218/727-8018. Res: 5820 London Rd., Duluth 55804, 218/525-1038. N.E. AIA Member.

MORRISON, Eldon D., AIA

President, Eldon Morrison Architects/Inc., 613 Fourth St., White Bear Lake 55110, 426-3287. Res: 4071 Lakehill Circle, White Bear Lake 55110, 429-6032. St. Paul AIA Member.

MOSER, William H., AIA

Principal, Architectural Resources Inc., 126 E. Superior St., Duluth 55802, 218/727-8481. Res: 128 N. 36th Ave. E., Duluth 55804, 218/728-4196. N.E. AIA Member.

MULLIN, James A.

Treasurer/Dir. Fin. & Admn., MidAmerican Solar Energy Center, 1256 Trapp Rd., Eagan 55121, 452-5300. Res: 2004 James Ave., Mpls. 55405, 377-8675. Mpls. Professional Affiliate.

MUNDT, Gerald E., AIA

Principal, Wallace & Mundt, Architects, 5350 W. 78th St., Mpls. 55435, 831-3509. Res: 4212 Poplar Dr., Golden Valley 55422, 377-4834. Mpls. AIA Member.

MURRAY, William J.

Designer/Owner, Counterpoint Design, 1901 Minnehaha Ave., Mpls. 55404, 370-0952. Res: Same. Mpls. Associate Member.

MYERS, Jack A., AIA

Associate, Myers & Bennett Arch. (BRW), 2829 University Ave. S.E., Mpls. 55414, 831-2300. Res: 48 Clarence Ave., Mpls. 55414, 331-1127. Mpls. AIA Member.

N**NARA, H. William, AIA**

Vice President, Ellerbe Associates, Inc., One Appletree Square, Bloomington 55420, 853-2273. Res: 186 Third Ave. S.E., St. Paul 55112, 636-1519. Mpls. AIA Member.

NEASE, Margaret E., AIA

President, MEN, Inc., 5809 Hansen Rd., Edina 55436, 929-7353. Res: Same. Mpls. AIA Member.

NEILSON, Michael F.

Architect, Korsunsky-Krank-Erickson, 600 S. Co. Rd. 18, #555, Mpls. 55426, 546-5381. Res: 6710 Vernon Ave. S., 101B, Edina 55436, 933-8781. Mpls. Associate Member.

NELSON, Alfred J., AIA

Project Administrator, Dayton Hudson Properties, 777 Nicollet Mall, Mpls. 55402, 370-6848. Res: 1387 W. Idaho Ave., St. Paul 55108, 645-5153. Mpls. AIA Member.

NELSON, Arthur E.

Vice President/Secretary, Green, Nelson, Wat-ten, Weaver, Winsor Inc., 3033 Excelsior Blvd., Mpls. 55416, 926-7635. Res: 3825 Plymouth Rd., Minnetonka 55343, 935-3160. Mpls. Associate Member.

NELSON, Donald C. G., AIA

Chairman of the Board, Ellerbe, Inc., One Appletree Square, Bloomington 55420, 853-2226. Res: 6817 Dakota Trail, Edina 55435, 941-2333. St. Paul AIA Member.

NELSON, Richard L.

Johnson Sheldon & Sorensen Architects Inc., 5407 Excelsior Blvd., Mpls. 55416, 920-6956. Res: 3710 Cottonwood Ln., Plymouth 55427, 559-3309. Mpls. Associate Member.

NELSON, Robert M., AIA

Architect, Steenberg Construction Co., 1371 Marshall Ave., St. Paul 55104, 646-7261. Res: 2589 Fisk St., Roseville 55113, 484-9027. St. Paul AIA Member.

NELSON, Robert R., AIA

Executive Vice President, The Wold Association, 700 Osborn Bldg., St. Paul 55102, 227-7773. Res: 7040 Oak Grove Blvd., Richfield 55423, 866-4815. St. Paul AIA Member.

NEMETH, Frank D., AIA

Ellerbe, Inc., One Appletree Square, Bloomington 55420, 853-2097. Res: 1141 Summit Ave., St. Paul 55105, 227-3192. St. Paul AIA Member.

NIELSEN, Borg R.

Supervisor Arch. Dept., 3M Co., 900 Bush Ave., St. Paul 55106. Res: 1324 Cedarwood Ct., Woodbury 55119, 739-5878. St. Paul Emeritus.

NIEMEYER, C. M., AIA

Architect, HGA, 2675 University Ave., St. Paul 55114, 378-7076. Res: 6798 Huron Ave., Excelsior 55331, 474-2879. Mpls. AIA Member.

NIPPER, Thomas K., AIA
Marketing Consultant, RCM Inc., 1011 First St. S., Hopkins 55343, 935-6901. Res: 6357 Josephine Ave., Edina 55435, 941-2764. Mpls. AIA Member.

NOEL, Michael
605 Ontario St. S.E., Mpls. Student.

NORDALE, David E., AIA
President, Nordale Associates-Architects, 3250 W. 66th St., Edina 55435, 925-3646. Res: 6566 France Ave. S., Edina 55435, 922-8424. St. Paul AIA Member.

NORDBLOM, Donald O., AIA
Owner, Nordblom & Associates Inc., 12450 Wayzata Blvd., Minnetonka 55343, 546-5573. Res: Rt. 1, Box 144, Mound 55364, 472-4458. St. Paul AIA Member.

NORDGREN, Wayne R., AIA
Vice President, Smiley Glotter Assoc., 1021 LaSalle, Mpls. 55403, 332-1401. Res: 5016 Ridge Rd., Edina 55436, 933-8025. Mpls. AIA Member.

NORMANDIN, George E., AIA
Specification Writer, Winsor-Faricy Architects, Inc., Skyway Bldg. Arcade, St. Paul, 227-0655. Res: 6412 Colfax Ave. N., Mpls. 55430, 561-3267. Mpls. AIA Member.

NORUM, Peter A., AIA
Project Manager, Setter, Leach & Lindstrom, Inc., 1011 Nicollet Mall, Mpls. 55403, 338-8741. Res: 1653 W. 26th St., Mpls. 55405, 377-02C5. Mpls. AIA Member.

NOVAK, Charles D., AIA
Principal, Charles Novak Architects, Inc., 14750 S. Robert Trail, Suite 200, Rosemount 55068, 423-2254 (N. Office 484-1926). Res: 4344 Upper 135th St. W., Rosemount 55068, 423-3121. St. Paul AIA Member.

NYBERG, Garold R., AIA
Architect, Smiley Glotter Assoc., 1021 LaSalle Ave., Mpls. 55403, 332-1401. Res: 4520 Casco Ave., Edina 55424, 920-7088. Mpls. AIA Member.

O

O'BRIEN, Daniel S., AIA
Bergstedt, Wahlberg, Bergquist, Rohkohl, 400 Sibley, St. Paul 55101, 222-3701. Res: 1415 Oak Leaf Ln., Burnsville 55337, 894-4199. St. Paul AIA Member.

O'BRIEN, James W., AIA
Principal, Williams/O'Brien, 45 S. Ninth St., Mpls. 55402, 338-8981. Res: 1550 21st Ave. N.W., New Brighton 55112, 636-1908. Mpls. AIA Member.

OGDAHL, Robert A., AIA
Vice President, Architecture One, 1509 Pennsylvania Ave., Brainerd 56401, 218/829-0656. Res: 416 N. Ninth St., Brainerd 56401, 218/829-4391. N.E. AIA Member.

OLIVER, Rolf, AIA
Close Associates, Inc., 3101 E. Franklin Ave., Mpls. 55406, 339-0979. Res: 1780 N. Albert St., St. Paul 55113, 644-2127. Mpls. AIA Member.

OLSEN, Harold C., AIA
Associate, Smiley Glotter Assoc., 1021 LaSalle Ave., Mpls. 55403, 332-1401. Res: 4537 Xerxes S., Mpls. 55410. Mpls. AIA Member.

OLSEN, Richard, AIA
Partner, Pauly & Olsen, Arch., Inc., 113 S. Fifth Ave., St. Cloud 56301, 1/252-4740. Res: 2701 Island View Ct., St. Cloud 56301, 1/252-0628. Mpls. AIA Member.

OLSON, Jerrald B., AIA
Vice President, HGA, 2675 University Ave., St. Paul 55114, 646-7501. Res: 1034 W. Hoyt, St. Paul 55117, 488-4079. St. Paul AIA Member.

OLSON, Kern C.
Vice President, Wold Association, Inc., 700 Osborn Bldg., St. Paul 55102, 227-7773. Res: 4158 Nancy Pl., Shoreview 55112, 483-2755. St. Paul Associate Member.

OLSON, Richard D.
Project Designer, The Architectural Alliance, 400 Clifton Ave. S., Mpls. 55403, 871-5703. Res: 511 E. Minnehaha Pkwy., Mpls. 55419, 827-1261. Mpls. Associate Member.

Invest in beauty, quality and value...



When you invest in quality carpet and ceramic tile from Rollin B. Child, you've made a sound investment. We have been in the business of supplying ceramic tile and carpet in the Upper Midwest for more than 20 years.

We know what your customers want in carpet and ceramic tile and we have the ability and experience to service your needs.

ROLLIN B. CHILD, INC.
420 EXCELSIOR AVENUE WEST,
P.O. BOX 397, HOPKINS, MINN. 55343
(612) 938-2785

OLSON, Wayne A., AIA

Vice President/Secretary, Toltz, King, Duvall, Anderson and Assoc. Inc., 1408 Pioneer Bldg., St. Paul 55101, 224-7891. Res: 2256 Sargent Ave., St. Paul 55105, 699-2400. St. Paul AIA Member.

OLTVEDT, Gregory T.

Horty, Elving & Associates, 505 E. Grant St., Mpls. 55404, 335-9364. Res: 4632 Chicago S., Mpls. 55407, 824-0881. Mpls. Associate Member.

OPSETH, L. O., AIA

Projects Coordinator, Myers and Bennett Architects/BRW, 2829 University Ave. S.E., Mpls., 831-2300. Res: 6927 17th Ave. S., Richfield 55423, 861-5646. Mpls. AIA Member.

OSTBERG, Linda M., AIA

Project Architect, Val Michelson & Assoc., Inc., N. 345 Griggs, Midway Bldg., St. Paul 55104, 646-6377. Res: 1191 Niles Ave., St. Paul 55116, 699-9678. St. Paul AIA Member.

OSTERBERG, Thomas, AIA

Partner, Group II Architects, 403 "A" St., Marshall 56258, 507/532-4719. Res: Same. Mpls. AIA Member.

OULMAN, Kenneth E.

Project Mgr., BWBR, 400 Sibley St., St. Paul 55101, 222-3701. Res: 13613 Pleasant Ln., Burnsville 55337, 890-3421. Mpls. Associate Member.

OVICK, Jack L., AIA

President, The Architectural Offices, Professional Association, 4941 S. France Ave., Mpls. 55410, 920-5588. Res: 4509 Ewing Ave. S., Mpls. 55410, 922-9109. Mpls. AIA Member.

OXTON, Lanier N., AIA

President, The Hill District Design Co., 366 Selby Ave., St. Paul 55102, 224-3318. Res: 468 Dayton Ave., Apt. 4, St. Paul 55102, 224-5042. St. Paul AIA Member.

P

PAGE, Larry A.

Graduate Architect, Hodne-Stageberg Partners, 116 E. 22nd, Mpls. 55404, 871-1700. Res: 5508 43rd Ave. S., Mpls. 55417, 727-1189. Mpls. Associate Member.

PAKALNS, Arijs, AIA

Architect/Urban Designer, BRW, Inc., 2829 University Ave. S.E., Mpls. 55414, 831-2300. Res: 2117 St. Clair, St. Paul 55105, 699-7345. St. Paul AIA Member.

PALAIA, Nicholas A., AIA

President, Palaia & Associates, 1004 Marquette Ave., Mpls. 55403, 341-2368. Res: 4652 Drew Ave. S., Mpls. 55410, 922-1435. Mpls. AIA Member.

PALLATT, Jay W.

Espro Mgm. Corp., 620 Sherman St., Denver, Co., 303/837-1275. Res: 112 W. Eagle Lake Dr., Maple Grove 56369, 425-6606. Mpls. Associate Member.

PALMQUIST, LeRoy, AIA

Vice President, ATSR, 4901 Olson Hwy., Mpls. 55422, 545-3731. Res: 1633 Maryland Ave. S., Mpls. 55426, 545-2964. Mpls. AIA Member.

PAPKE, Jon R.

605 Ontario St. S.E., Mpls. 55414. Student.

PARKER, Leonard S., AIA

President, The Leonard Parker Assoc., 430 Oak Grove, Mpls. 55403, 871-6864. Res: 3936 Wil-matt Hill, Minnetonka 55343, 935-2039. Mpls. AIA Member.

PARRISH, Willard, AIA

President, Gauger-Parrish Inc., 500 Pioneer Bldg., St. Paul 55101, 224-5691. Res: 911 Fairmount, St. Paul 55105, 227-2782. St. Paul AIA Member.

PARTRIDGE, Marc

Res: 5605 Hillside Ct., Edina 55435, 378-7790. Student.

PATCH, Roger W., AIA

Vice President, Patch, Erickson, Madson, Inc., 2311 Wayzata Blvd., Mpls. 55405, 374-3490. Res: 1065 Tamarack Dr., Long Lake 55356, 473-9045. Mpls. AIA Member.

PATES, Don, AIA

Director, Dept. of Administration, Bldg. Code Division, 7th & Robert St., Suite 408, Metro Sq. Bldg., St. Paul 55101, 296-4626. Res: 1291 Charlton W., St. Paul 55118, 224-3974. Mpls. AIA Member.

PAULSEN, Bent, AIA

Bent Paulsen Architect, 1305 Oakview Ln. N., Plymouth 55441, 545-3685. Res: Same. Mpls. AIA Member.

PAULSON, AI

Williams/O'Brien Assoc., 45 S. Ninth St., Mpls. 55402, 338-8981. Res: 1411 W. 32nd St., Mpls. 55408, 823-5362. Mpls. Associate Member.

PAULY, Robert F., AIA

President, Pauly & Olsen Architects Inc., 113 Fifth Ave. S., St. Cloud 56301, 252-4740. Res: 612 Riverside Dr. S.E., St. Cloud 56301, 252-8997. Mpls. AIA Member.

PECK, John D., AIA

President, Damberg & Peck Architects, 312 W. Superior St., Duluth 55802, 218/722-7467. Res: 4302 Robinson St., Duluth 55804, 218/525-2030. N.E. AIA Member.

PEEK, Randal

Architect in Training, Blumentals/Architecture, 6100 Summit Dr. N., Brooklyn Center 55430, 571-5550. Res: 1034 14th Ave. S.E., Mpls. 55414, 331-4794. Mpls. Associate Member.

PELLOWSKI, Timothy

605 Ontario St. S.E., Mpls. 55414. Student.

PENK, William, AIA

Project Architect, M. M. Development, 680 Ka-sota Ave., Mpls. 55414, 379-0800. Res: 22 Hawthorne Rd., Hopkins 55343, 938-0733. Mpls. AIA Member.

PERCICH, Angelo A., AIA

Senior Specifications, Ellerbe, One Appletree Square, Bloomington 55420, 853-2477. Res: 540 S. Mississippi River Blvd., St. Paul 55116, 698-7542. St. Paul AIA Member.

PERRENOUD, Donald J., AIA

President, Perrenoud Architects Inc., 162 S. Plaza Bldg., Mpls. 55416, 544-2773. Res: 6904 Mark Terrace Dr., Edina 55435, 941-6387. Mpls. AIA Member.

PETERS, Keith W.

Designer/Space Planner, Winsor/Faricy Archi-tects, Inc., N.W. National Bank, Skyway Bldg. Arcade, St. Paul 55101, 227-0655. Res: 3856 46th Ave. S., Mpls. 55406, 729-6122. St. Paul Associate Member.

PETERSON, C. Warren, AIA

Director of Properties, Metropolitan Airports Commission, P.O. Box 1700, Twin City Airport Station, St. Paul 55111, 726-5777. Res: 5725 Oliver Ave. S., Mpls. 55419, 929-7530. St. Paul AIA Member.

PETERSON, Gene Stuart, AIA

Vice President, The Adkins Association Inc., 901 Jefferson Ave., St. Paul 55102, 224-1358. Res: 1040 13th Ave. S.E., Mpls. St. Paul AIA Member.

PETERSON, Gerhard C.

Res: 3512 20th Ave. S., Mpls. 55407, 722-7888. Mpls. Emeritus.

PETERSON, Kenneth H., AIA

Specifier, Sovik, Mathre, Sathrum, Quanbeck, 205 S. Water St., Northfield 55057, 507/645-4461 (Mpls. area: 612/336-8679). Res: 14 Fareway Dr., Northfield 55057, 507/645-7636. St. Paul AIA Member.

PETERSON, Richard A., AIA

Partner, Peterson Clark Assoc., 750 Plymouth Bldg., Mpls. 55402, 333-3215. Res: 2120 W. Lake of the Isles, Mpls. 55405, 377-9007. Mpls. AIA Member.

PETERSON, Thomas E.

Architect, Armstrong, Torseth, Skold & Rydeen, 4901 Olsen Mem. Hwy, Golden Valley 55422, 545-3731. Res: 1102 Ryde St., St. Paul 55103, 488-2998. Mpls. Associate Member.

PETERSON, Thomas S., AIA

Architectural Alliance, 400 Clifton, Mpls. 55403, 871-5703. Res: 73 Bedford St. S.E., Mpls. 55414, 338-4335. Mpls. AIA Member.

PETERSON, William S., AIA

President, William Peterson & Assoc., Archi-tects, 1102 Wesley Temple Bldg., Mpls. 55403, 871-1331. Res: 3021 Fillmore St. N.E., Mpls. 55418, 788-5016. Mpls. AIA Member.

PHELPS, James O.

1653 Pinehurst Ave., St. Paul 55116. Student.

PIEPER, Kenneth C., AIA

President, Pieper-Richmond Architects, 501 Marquette Bank Bldg., Rochester 55901, 507/288-1839. Res: 1506 Damon Ct., Rochester 55901, 507/282-8125. Mpls. AIA Member.

PIERCE, Robert, AIA

Lindberg Pierce, Inc., 512 Nicollet Mall, Mpls. 55402, 332-3339. Res: 16963 Weaver Lake Dr., Maple Grove 55369, 425-4944. Mpls. AIA Member.

PINK, Paul M., AIA

President, Paul Pink & Assoc., Inc., 430 Oak Grove, #306, Mpls. 55403, 871-5615. Res: 100 Westwood Dr. S., Golden Valley 55416, 374-4050. Mpls. AIA Member.

A CORDIAL
Invitation

... to the World's
finest Treated
Wood Product



Pressure-Treated Lumber

**is Preferred by
ARCHITECTS — HOME BUILDERS!**

**Wolmanized Lumber is Treated
to Last a Lifetime for**

- DECKS
- PATIOS
- FENCING
- HOME BUILDING

G. M. STEWART LUMBER COMPANY, INC.



(612) 378-1520

A subsidiary of  LONE STAR INDUSTRIES

421 JOHNSON STREET N.E. • MINNEAPOLIS, MINNESOTA 55413

UPPER MIDWEST'S LARGEST YARD



Pressure-Treated Lumber

PINNAULT, Louis C.
Res: Highbanks Apts., St. Cloud 56301. Mpls. Emeritus.

POHLMANN, Charles F.
Partner, Pohlmann/Design—Interior Design Consultants, 320 Prospect Ave., Mpls. 55419, 825-5672. Res: Same. Mpls. Professional Affiliate.

POLACHEK, Herbert B., AIA
Director of Design, Dayton's Commercial Interiors, 811 LaSalle, Mpls. 55402, 375-2893. Res: 1551 Sumter Ave. N., Golden Valley 55402, 546-1698. Mpls. AIA Member.

POPE, Jon R., AIA
Vice President, Pope Associates, 533 St. Clair Ave., St. Paul 55104, 226-8894. Res: 4215 Clark Circle, White Bear Lake 55110, 426-4490. St. Paul AIA Member.

POPE, Robert L., AIA
President, Pope Associates, 533 St. Clair, St. Paul 55102, 226-8894. Res: 1706 Eldridge, St. Paul 55113, 631-0743. St. Paul AIA Member.

PORTER, Sanford, AIA
Principal, Fugelso Porter Simich Whiteman, 1100 Alworth Bldg., Duluth 55802, 218-727-3841. Res: 5144 London Rd., Duluth 55804, 218/525-4389. N.E. AIA Member.

PRIEDITIS, Elmars, AIA
Associate Director, Smiley Glotter Assoc., Inc., 1021 LaSalle Ave., Mpls. 55403, 332-1401. Res: 6031 Benjamin St. N.E., Fridley 55432, 571-7230. Mpls. AIA Member.

QUANBECK, Robert M., AIA
Architect, SMSQ, Inc., Box 390, Northfield 55057, 507/645-4577, 612/336-8679. Res: 219 Nevada St., Northfield 55057, 507/645-4577. Mpls. AIA Member.

RACCHINI, Peter L., AIA
Owner, Peter Racchini & Associates, Getty Bldg., 716 Third St., White Bear Lake 55110, 429-5376. Res: 2119 4th St., White Bear Lake 55110, 429-1845. St. Paul AIA Member.

RADLOFF, Charles J., AIA
President, Radloff Associates Inc., 123 E. Grant St., Suite 206, Wesley Temple Bldg., Mpls. 55403, 870-7873. Res: 1707 Eleanor Ave., St. Paul 55116, 698-4353. Mpls. AIA Member.

RAFFERTY, Craig E., AIA
Architect, Rafferty Rafferty Mikutowski, 442 Hamm Bldg., St. Paul 55102, 224-4831. Res: 1884 Lincoln, St. Paul 55102, 699-6587. St. Paul AIA Member.

RAFFERTY, George E., AIA
President, Rafferty Rafferty Mikutowski & Assoc., 442 Hamm Bldg., St. Paul 55102, 224-4831. Res: 2903 N. Hamline, St. Paul 55113, 333-1331. St. Paul AIA Member.

RAFFERTY, Richard J., AIA
Secretary/Treasurer, Rafferty Rafferty Mikutowski & Assoc., 442 Hamm Bldg., St. Paul 55102, 224-4831. Res: 1480 Conway St., St. Paul 55106, 771-1259. St. Paul AIA Member.

RAMBO, Clark L., AIA
Vice President, Rambo Logan Assoc. Inc., 10505 Wayzata Blvd., Hopkins 55343, 546-4511. Res: 111 Windsor Ct., New Brighton 55112, 633-2640. Mpls. AIA Member.

RAMSETH, Duane H., AIA
Architect, Ellerbe Associates, One Appletree Square, Bloomington 55420, 853-2129. Res: 4 Greenway Gables, Mpls. 55403, 341-2411. St. Paul AIA Member.

RAND, Peter, AIA
Director Public Relations, Setter, Leach & Lindstrom, Inc., 1011 Nicollet Mall, Mpls. 55403, 338-8741. Res: 3612 11th Ave. S., Mpls. 55407, 729-4222. Mpls. AIA Member.

RANKIN, Paul
1426 11th Ave. N.E., Brainerd 56401. Student.

RAPSON, Ralph, FAIA
President/Prof. & Head, School of Arch.—L.A., Univ. of Minn., 1503 Wash. Ave. S., Mpls. 55454, 333-4516. Res: 1 Seymour Ave. S.E., Mpls. 55414, 331-2092. Mpls. Fellow.

RASCHE, J. David, AIA
Store Architect, Dayton's, 700 Nicollet Mall, Mpls. 55343, 375-2950. Res: 13611 McGinty Rd. E., Minnetonka 55343, 933-3233. Mpls. AIA Member.

RAUMA, John G., FAIA
Principal (Vice President), Griswold and Rauma Architects, Inc., 720 Second Ave. S., Mpls. 55402, 339-3071. Res: 2527 Washburn Ave. S., Mpls. 55416, 377-4281. Mpls. Fellow.

REDMAN, Russell A., AIA
Project Architect, Setter Leach & Lindstrom, 1011 Nicollet Mall, Mpls. 55417, 338-8741. Res: 5236 Park Ave. S., Mpls. 55417, 823-7906. Mpls. AIA Member.

REESE, Frank, AIA
Principal, Reese/Rova Associates, 5350 W. 78th St., Edina 55435, 835-5411. Res: 6200 Chaska Rd., Shorewood 55331, 474-9753. Mpls. AIA Member.

REETZ, Gary A., AIA
Hammel Green & Abrahamson, 2675 University Ave., St. Paul 55102, 646-7501. Res: 288 Laurel Ave., St. Paul 55102, 222-1092. Mpls. AIA Member.

REMICK, Carl J., AIA
Assoc. Principal, The Architectural Alliance, 400 Clifton, Mpls. 55403, 871-5703. Res: 19 First St. S., B1903, Mpls. 55401, 332-0642. Mpls. AIA Member.

RETFERFORD, Robert M. Jr., AIA
Architect, Robert D. Hanson, Architects, 7515 Wayzata Blvd., Mpls. 55426, 544-4122. Res: 4510 Nawadaha Blvd., Mpls. 55406, 722-3206. Mpls. AIA Member.

RICH, Philip W.
Arch. Supervisor, 3M Co., 900 Bush Ave., Bldg. 42-2W, St. Paul 55106, 778-4289. Res: 2320 Isalona La., So. St. Paul 55075, 455-8481. St. Paul Associate Member.

RICHS, George T., AIA
Vice President, HGA, 2675 University Ave., St. Paul 55114, 646-7501. Res: 4763 Island View Dr., Mound 55364, 472-6906. Mpls. AIA Member.

RICHMOND, Robert E., AIA
Vice President, Pieper-Richmond Architects, Inc., 501 Marquette Bank, Rochester 55901, 507/288-1839. Res: 1416 N.E. 14th Ave., Rochester 55901, 507/282-5277. Mpls. AIA Member.

RICHTER, Frederick, AIA
Director of Design, Ellerbe, One Appletree Square, Bloomington 55420, 853-2476. Res: 226 S. Wheeler, St. Paul 55105, 690-4617. St. Paul AIA Member.

RICKEY, John R., AIA
Exec. Business Director, Health Facilities, Ellerbe Inc., One Appletree Square, Bloomington 55420, 853-2390. Res: 4875 Hodgson Rd., St. Paul 55112, 484-2598. St. Paul AIA Member.

RIETKERK, Doug
3428 Bryant Ave. S., Mpls 55408. Student.

RIETOW, Robert G., AIA
Principal, Bentz/Thompson & Assoc., Inc., 1234 Dain Tower, Mpls. 55402, 335-1207. Res: 1317 Kilmer Ave., St. Louis Park 55426, 545-5848. Mpls. AIA Member.

RITTER, Jerome Allen, AIA
Director of Architecture, Setter, Leach & Lindstrom, Inc., 1011 Nicollet Mall, Mpls. 55403, 338-8741. Res: 4108 Sheridan Ave. S., Mpls. 55410, 922-2822. Mpls. AIA Member.

ROBINSON, Julia W.
Assistant Professor, U. of M., 110 Architecture Bldg., U. of M., Mpls. 55453, 376-4523. Res: 1518 W. 26th St., Mpls. 55405, 374-4935. Mpls. Associate Member.

ROCKEY, Paul T., AIA
Partner, Rockey and Cheever, 300 Martin Bldg., Mankato 56001, 507/345-3577. Res: 802 Baker Ave., Mankato 56001, 507/345-5134. Mpls. AIA Member.

ROETTGER, Joseph L, AIA
Architect, J. L. Roettger, 15809 White Pine Dr., Wayzata 55391, 475-2376. Res: Same. Mpls. AIA Member.

ROHKOHL, Fritz C., AIA
Secretary/Treasurer, BWBR Architects, 400 Sibley St., St. Paul 55101, 222-3701. Res: 7 Woodland Dr., Burnsville 55337, 890-2430. St. Paul AIA Member.

ROLANDO, Marcus
2528 Hwy. 110 S., Apt. 233, St. Louis Park 55416. Student.

ROOT, George L., AIA
Secretary/Treasurer, Larson and McLaren, Inc., 1020 Foshay Tower, Mpls. 55402, 332-2581. Res: 4133 Garfield Ave. S., Mpls 55409, 823-3901. Mpls AIA Member.

ROVA, John, AIA
Owner, John P. Rova/Architect, 416 Hamm Bldg., St. Paul 55102, 224-2311. Res: 4809 Woodlawn Blvd., Mpls. 55417, 729-1585. Mpls. AIA Member.

ROVA, Wm. M., AIA

Principal, Reese/Rova Associates, 5350 W. 78th St., Edina 55435, 835-5411. Res: 1428 Larch Ln. N., Plymouth 55441, 545-3637. Mpls. AIA Member.

RUDE, Steven D.

Minnesota Dept. of Transportation, Transportation Bldg., John Ireland Blvd., St. Paul 55155, 296-1649. Res: 5536 Wentworth Ave. S., Mpls. 55419, 823-9375. St. Paul Associate Member.

RUDQUIST, Raquel, AIA

Project Architect, Target Stores, A Division of Dayton Hudson, IDS Center, 777 Nicollet Mall, Mpls. 55403, 370-6412. Res: 48 Groveland Terrace, Mpls. 55403, 377-6371. Mpls. AIA Member.

RUEDY, Mark

5808 Tenth Ave. S., Mpls. 55417. Student.

RUEHL, J. Nicholas, AIA

President, Design Two Inc. Architects, Wyer Pearce House, Excelsior 55331, 474-3291. Res: 456 Lafayette Ave., Excelsior 55331, 474-5349. Mpls. AIA Member.

RUNNING, Olaf, AIA

Sovik, Mathre, Sathrum, Quanbeck Arch., 205 S. Water St., Northfield 55057, 336-8679. Res: 10000 199th St. W., Lakeville 55044, 469-4879. Mpls. AIA Member.

RUNYAN, David T., AIA

President, David Todd Runyan & Assoc., 2412 Valentine Ave., St. Paul 55108, 645-2700. Res: 4508 North Ave., Edina 55435, 929-6847. Mpls. AIA Member.

RUSSETT, Don, AIA

Chief of Architectural Prod., Rauenhorst Corp., 7900 Xerxes Ave. S., Bloomington 55431, 830-4467. Res: 8468 Little Rd., Bloomington 55437, 831-1356. Mpls. AIA Member.

RYDEEN, James E., AIA

Secretary/Treasurer, Armstrong, Torseth, Skold, Rydeen, 4901 Olson Hwy., Mpls. 55422, 545-3731. Res: 5605 Evergreen Ln. N., Plymouth 55442, 559-5552. Mpls. AIA Member.

Granite.

Beautiful for heavy traffic areas.



Architects: Lawrence Halprin & Associates



Architect: Joe Karr & Associates, Chicago, IL

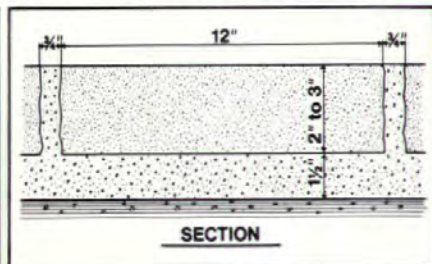
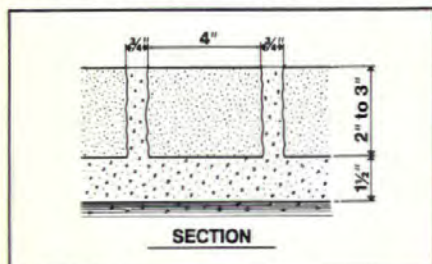

Cold Spring granite is a natural for landscape applications. Its warm colors and natural textures blend beautifully with the environment. And at the same time, granite provides the designer with the flexibility he needs to create areas of unusual and lasting beauty.

At Cold Spring we now have a wide variety of Module Pavers and Durax Blocks available. For more information, plus a packet of full color literature illustrating our products in use, call (612) 685-3621. Or write to the address below.

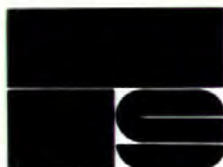

Cold Spring Granite Company, Dept. P

202 South 3rd Avenue, Cold Spring, MN 56320

S

SAARI, Denes A.

Partner, Saari & Forrai Photography, 3085 Old Hwy. 8, #11, St. Paul 55113, 636-8292. Res: 3085 Old Hwy. 8, #11, St. Paul 55113, 636-5915. St. Paul Professional Affiliate.

SAARI, Maria Forrai

Partner, Saari & Forrai Photography, 3085 Old Hwy. 8, #11, St. Paul 55113, 636-8292. Res: 3085 Old Hwy. 8, #11, St. Paul 55113, 636-5915. Mpls. Professional Affiliate.

SANDBERG, Robert Y., AIA

President, Robert Y. Sandberg & Assoc., Inc., 505 E. 26th St., Hibbing 55746, 218/263-7553. Res: 2530 Fifth Ave. E., Hibbing 55746, 218/263-9197. N.E. AIA Member.

SATHRUM, Clinton L., AIA

Principal, Sovik, Mathre, Sathrum, & Quanbeck, Box 390, Northfield 55057, 507/645-4461 or 612/336-8679. Res: 506 Nevada, Northfield 55057, 507/645-8215. Mpls. AIA Member.

SCHAEFER, Richard

Designer, Larsen Associates, 15612 Hwy. 7, Minnetonka 55343, 933-8111. Res: 1429 Crest Dr., Chaska 55318, 448-5854. Mpls. Associate Member.

SCHERER, Robert A.

Vice President, Hendrix Associates, Inc., 670 Sexton Bldg., Mpls. 55415, 339-7966. Res: 4746 Stinson Blvd., Col. Heights 55421, 574-1646. Mpls. Associate Member.

SCHLICHTING, Gordon A., AIA

Retired. Res: 4215 Linden Hills Blvd., Mpls. 55410, 920-0965. Mpls. Emeritus.

SCHLINK, Terrance J., AIA

Associate, Sovik, Mathre, Sathrum & Quanbeck, Arch., 205 Water St., Northfield 55057, 336-8679. Res: 660 Green Meadow Ct., Northfield 55057, 507/645-6030. Mpls. AIA Member.

SCHMIDT, LaVern T.

Associate Project Corporation, 2405 Annapolis Ln., Plymouth 55441, 559-3930. Res: 1722 Russell Ave. N., Mpls. 55411. Mpls. Associate Member.

SCHOEFF, Richard L.

Job Captain, Edward J. Vogt & Assoc. Inc.,
9100 W. Bloomington Fwy., Bloomington
54431, 888-4459. Res: 4338 Pillsbury Ave. S.,
Mpls. 55409, 822-8019. Mpls. Associate
Member.

SCHOLER, Emerson C., AIA

Consultant, James A. Hamilton Associates, Inc.,
2331 University Ave. S.E., Mpls. 55414, 378-
7700. Res: 4945 First Ave. S., Mpls. 55409,
824-6298. Mpls. AIA Member.

SCHROEDER, Harry, AIA

President, Schroeder Assoc., 1935 W. Co. Rd.
8-2, Roseville 55113, 631-0159. Res: 1515
Highland, St. Paul 55116, 699-0173. Mpls. AIA
Member.

SCHROEDER, William L., AIA

County Architect, Hennepin County, A2208
Gov't Ctr., 300 S. 6th St., Mpls. 55487, 348-
4082. Res: 3219 Chase Dr., Minnetonka 55343,
935-6323. Mpls. AIA Member.

SCHUCK, Francis, AIA

Principal, Constructive Design, Inc., 200 W. Old
Shakopee Rd., Bloomington 55420, 881-1585.
Res: 3519 W. 89th St., Bloomington 55431,
831-4613. Mpls. AIA Member.

SCHWARZ, Richard J., AIA

President, Richard Schwarz/Neil Weber Inc.,
6950 France Ave. S., Mpls. 55435, 925-3542.
Res: 18850 Maple Ln., Deephaven 55331,
774-5038. Mpls. AIA Member.

SCHWIETERS, Richard

21 Inner Dr., Circle Pines 55014. Student.

SCOTT, William W., AIA

Vice President Architecture/Operations, Setter,
Leach & Lindstrom Inc., 1011 Nicollet Mall,
Mpls. 55403, 338-8741. Res: 211 Government
Rd., Taylors Falls 55084, 871-6890. Mpls. AIA
Member.

SEDOFF, Robert

7601 Oliver Ave. So., Richfield 55423. Student.

SEEGER, Robert R., AIA

Dir. of Interior Arch./Project Manager, BWBR
Architects, 400 Sibley St., St. Paul 55101, 222-
8701. Res: 5909 Wooddale Ave. S., Edina
55424, 925-3783. St. Paul AIA Member.

SEIBERLICH, Lawrence, AIA

President, Seiberlich Whipkey Gjerstad Inc.,
339 N. Pascal, St. Paul 55108, 644-3999. Res:
638 Ryan W., Roseville 55113, 489-7925. St.
Paul AIA Member.

SEPPANEN, Jarl, AIA

Vice President, Corwin Seppanen & Assoc.,
Inc., 1006 Pioneer Bldg., St. Paul 55101, 225-
7881. Res: Rt. 1, Box 194, Chisago City 55013,
725-4511. St. Paul AIA Member.

SEVERSON, Bruce J., AIA

Partners of Architectural Concern, Inc., 510
Mierhoff, Duluth 55802, 218/727-8502. Res:
138 Shilhon Rd., Duluth 55804, 218/525-4766.
N.E. AIA Member.

SHACTER, Burton B., AIA

Director of Architecture, Target Stores, 777
Nicollet, Mpls. 55402, 370-5829. Res: 5800 Ar-
mour Ave., Edina 55436, 920-8324. Mpls. AIA
Member.

SHANK, Fred, AIA

Principal, Shank/Kleinman Arch. Design Inc.,
507 Pioneer Bldg., St. Paul 55101, 224-7831.
Res: 294 Laurel St., St. Paul 55102, 225-8619.
St. Paul AIA Member.

SHANNON, William R. Jr., AIA

Owner, William Shannon Architect, 2395 W.
County Rd. "B", Roseville 55113, 631-0791.
Res: Same. Mpls. AIA Member.

SHAPIRO, Steven

521 19th Ave. S., Mpls. 55454. Student.

SHEA, David, AIA

Owner, Shea Architects, Inc., 903 F & M Sav-
ings Bank Bldg., Mpls 55402, 339-2257. Res:
2815 W. 38th St., Mpls. 55410, 929-6424. Mpls.
AIA Member.

SHELDON, Al, AIA

Vice President, Johnson-Sheldon-Sorenson,
5407 Excelsior Blvd., St. Louis Park 55416,
920-6956. Res: 4129 Brunswick Ave., St. Louis
Park 55416, 920-2236. Mpls. AIA Member.

SHERIDAN, Daniel J.

Executive Vice President, California Council
AIA, 1736 Stockton St., San Francisco, CA
94133, 415/986-0759. Res: Cote D'Azur - 100
South St., #315, Sausalito, CA 94965, 415/
332-8239. Honorary AIA Member.

SHIMER, Ralph B., AIA

Owner, Ralph B. Shimer, Architect, 4901 W.
77th St., Edina 55435, 835-5566. Res: 3766
Towndale Dr., Bloomington 55431. Mpls. AIA
Member.

SHOWALTER, David J.

Assistant Professor, U. of M. School of Arch.,
110 Arch., 89 Church St., Mpls. 55455, 373-
2198. Res: 4724 Aldrich Ave. S., Mpls. 55409,
824-2420. Mpls. Associate Member.

SCHURE, Janet Nan

1015 W. 33rd St., Mpls. 55408. Student.

SHUSTER, Gregory D.

Designer, Zenk & Sjoquist Arch., 1645 Henne-
pin Ave. S., Mpls. 55403, 333-2235. Res: 5425
Dupont Ave. S., Mpls. 55419, 825-1162. Mpls.
Associate Member.

SICORA, Frederick J., AIA

Owner, Frederick Sicora, 512 Nicollet Mall,
Mpls. 55402, 333-6773. Res: 7350 Olson Hwy.,
Golden Valley 55427, 545-7212. Mpls. AIA
Member.

SIDDENS, Virgil E.

Retired. Res: R. R. 1, Box 186, Gravois Mills,
MO 65037, 314/372-6427. Mpls. Emeritus.

SIEGER, Peter J.

Architect, Svedberg-Vermeland, 1409 Willow
St., Mpls. 55403, 874-9490. Res: 4544 Pleasant
Ave. S., Mpls. 55409, 823-1340. Mpls. Associate
Member.

SIGVERTSEN, Jene T., AIA

Exec. Director Planning and Maintenance, St.
Paul Public Schools, 360 Colborne St., St. Paul
55102, 298-5851. Res: 2181 Upper Afton Rd.,
St. Paul 55119, 735-5887. St. Paul AIA
Member.

SIKORA, William S., AIA

Architect, M-M Development Corp., 680 Kasota
Ave., Mpls. 55414, 379-0800. Res: 17800 Uni-
versity Ave. N.W., Cedar 55011, 434-9288.
Mpls. AIA Member.

SIMICH, Leon E., AIA

Principal, Fugelso, Porter, Simich & Whiteman,
Inc., 1100 Alworth Bldg., Duluth 55802, 218/
727-8841. Res: 5304 Glendale St., Duluth
55804, 218/525-4348. N.E. AIA Member.

SIMON, Kent N.

Architect-Intern, Wold Association, 700 Os-
borne Bldg., St. Paul 55102, 227-7773. Res:
1019 W. 31st, Mpls. 55408, 822-6409. St. Paul
Associate Member.

SIMON, Michael E.

Project Manager, Truman Howell—Arch., 415
Blake Rd. N., Hopkins 55343, 935-3485. Res:
6017 S. Vine Hill Rd., Minnetonka 55343, 474-
6573. Mpls. Associate Member.

SIMONS, Gerald A., AIA

Project Mgr., Designer, Ellerbe Assoc., 1 Apple-
tree Square, Bloomington 55420, 853-2428.
Res: 10908 Glen Wilding Ln., Bloomington
55431, 881-2936. Mpls. AIA Member.

SIMONS, Paul, AIA

Architect, 3M Co., 900 Bush, St. Paul 55133,
778-4178. Res: 627 Grand Ave., St. Paul
55105, 226-3201. St. Paul AIA Member.

SIRNY, John E.

Principal, Zuber Architects, 836 W. 79th St.,
Mpls. 55420, 884-6204. Res: 681 Lincoln Ave.,
St. Paul 55105, 224-7907. St. Paul Associate
Member.

SISEL, Wayne, AIA

Senior Arch., University of Minn., Physical Plan-
ning Dept., 62 Folwell Hall, 9 Pleasant St. S.E.,
Mpls. 55455, 373-2079. Res: 1567 Fulham St.,
St. Paul 55108, 646-8050. Mpls. AIA Member.

SJOBECK, Roger W., AIA

Treasurer, The Adkins Association Inc., 4307 E.
50th St., Mpls. 55417, 721-2380, 224-1358.
Res: 5409 24th Ave. S., Mpls. 55417, 722-4511.
Mpls. AIA Member.

SKAAR, Roger J., AIA

Vice President, Wick-Kagermeier-Skaar Inc.,
455 Martin Bldg., Mankato 56001, 507/388-
6271. Res: 208 Indian Hill Rd., Mankato 56001,
507/388-6512. Mpls. AIA Member.

SKARET, Herman, AIA

Architect, James E. Jasper—Residential De-
sign, 48 W. Main, Waconia 55387, 448-5735.
Res: 15605 Seventh Ave. N., Wayzata 55391,
473-3394. Mpls. AIA Member.

SKOLD, Kenneth L., AIA

President, Armstrong, Torseth, Skold & Rydeen,
4901 Olson Mem. Hwy., Mpls. 55422, 545-
3731. Res: 221 Minnetonka Mills Rd., Hopkins
55343, 938-3018. Mpls. AIA Member.

SKUJINS, John, AIA

John Skujins Architect, 1662 Berkeley Ave., St.
Paul 55105, 590-5182. Res: 1662 Berkeley
Ave., St. Paul 55105, 690-4393. St. Paul AIA
Member.

SLAUGHT, Robert E., AIA

Project Arch., Hammel-Green-Abrahamson, 2675 University Ave., St. Paul 55114, 646-7501. Res: 4451 Upton Ave. S., Mpls. 55410, 922-0915. Mpls. AIA Member.

SMILEY, Saul C., FAIA

President, Smiley Glotter & Assoc., 1021 LaSalle, Mpls. 55403, 332-1401. Res: 9700 Oak Ridge Trail, Minnetonka 55343, 933-1100. Mpls. Fellow.

SMITH, Aiden, AIA

President, Smith Architects, Inc., 203 Johnson Bldg., 8000 Humboldt Ave. S., Mpls. 55431, 884-7597. Res: 5224 Humboldt Ave. S., Mpls. 55419, 926-4721. Mpls. AIA Member.

SMITH, John Thomas

Partner, Landscip Properties, 147 Grove Ln., Wayzata 55391, 475-1027. Res: 663 Maryland Ave. E., St. Paul 55106, 776-3835. Mpls. Associate Member.

SMITH, Larry L., AIA

Project Architect, Setter Leach & Lindstrom, 1011 Nicollet Ave., Mpls. 55403, 338-8741. Res: 1204 Harmon Pl., #11, Mpls. 55403, 339-2671. Mpls. AIA Member.

SMITH, Michael E., AIA

Henningson Durham & Richardson, 5401 Gamble Dr., Mpls. 55416, 544-7741. Res: 6803 Valley View Rd., Edina 55435, 941-6093. Mpls. AIA Member.

SMITH, Walter Wayne, AIA

President, W. Smith, Arch. & Eng. Serv. Inc., 525 Junction St., Winona 55987, 507/452-4196. Res: 944 W. Tenth, Winona 55987, 507/452-7304. Mpls. AIA Member.

SNYDER, Ronald M., AIA

Architect, Ellerbe Inc., One Appletree Square, Bloomington 55420, 853-2091. Res: 1621 Raleigh Dr., Burnsville 55337, 890-2369. Mpls. AIA Member.

SNYDER, William V., AIA

Vice President, Hendrix Assoc. Inc., 670 Sexton Bldg., Mpls. 55415, 339-7966. Res: 405 Pineview Ln., Mpls. 55441, 544-5391. Mpls. AIA Member.

SOBASKIE, Michael

Res: 939 Sixth Ave. S., So. St. Paul 55075, 451-7192. St. Paul Associate Member.

SORENSEN, Carl S., AIA

Partner, Johnson, Sheldon & Sorensen, 5407 Excelsior Blvd., Mpls. 55416, 920-6956. Res: 3249 Blackstone, St. Louis Park 55416, 929-1097. Mpls. AIA Member.

SORENSEN, Steven D., AIA

Treasurer/Production Mgr., Architectural Design Group, Inc., 300 Third Ave. S.E., Rochester 55901, 507/288-8100. Res: 5927 Glencroft Ln., Rochester 55901, 507/288-8093. Mpls. AIA Member.

SORENSEN, Welsey E., AIA

Vice President, HGA, 2675 University Ave., St. Paul 55114, 646-7501. Res: 11008 Glen Wilding Ln., Bloomington 55431, 881-1343. St. Paul AIA Member.

SOUKUP, Thomas R.

Kraus Anderson, 525 S. Eighth St., Mpls. 55404, 332-7281. Res: 1620 Laurel Ave., St. Paul 55104, 645-1905. Mpls. Professional Affiliate.

SÖVIK, E. A., FAIA

Chairman, Sövik Mathre Sathrum Quanbeck, Box 390, Northfield 55057, 612/336-8679, 507/645-4461. Res: 711 Summit Ave., Northfield 55057, 507/647-7565. Mpls. Fellow.

SPEERL, Robert H., AIA

Principal, Freerks Sperl Flynn, Arch., 2575 W. Seventh St., St. Paul 55116, 690-2431. Res: 1322 Hillcrest, St. Paul 55116, 699-5882. St. Paul AIA Member.

STADSVOLD, Byron, AIA

Vice President, Architectural Design Group Inc., 300 Third Ave. S.E., Rochester 55901, 507/288-8100. Res: 3732 Valley Rdg. Ct. N.E., Rochester 55901, 507/288-1409. Mpls. AIA Member.

STAGEBERG, James, FAIA

Partner, The Hodne/Stageberg Partners, 116 E. 22nd St., Mpls. 55404, 871-1700. Res: 65 Forest Dale Rd., Mpls. 55410, 922-7455. Mpls. Fellow.

STAHL, Thomas H., AIA

Principal, Thomas H. Stahl Inc., 200 W. Old Shakopee Rd., Bloomington 55420, 881-5610. Res: 4808 W. 111th St., Bloomington 55437, 888-3500. Mpls. AIA Member.

STAMOS, Robert P.

Miller Hanson Westerbeck Bell, 100 N. 6th St., Butler Square, Suite 300, Mpls. 55403. Res: 1220 Bluebill Bay, Burnsville 55337, 435-6461. Mpls. Associate Member.

STANIUS, Donald E., AIA

President/Treasurer, D. E. Stanius & Associates, Inc., 168 W. Austin St., Duluth 55803, 218/724-1131. Res: 168 W. Austin St., Duluth 55803, 218/724-0137. N.E. AIA Member.

STANIUS, Richard A.

Draftsman, D. E. Stanius & Associates, Inc., 168 W. Austin St., Duluth 55803, 218/724-1131. Res: 4909 Ivanhoe St., Duluth 55804, 218/525-6535. N.E. Associate Member.

STANIUS, Ronald E.

Chief Draftsman, D. E. Stanius & Associates, Inc., 168 W. Austin St., Duluth 55803, 218/724-1131. Res: 120 E. Seventh St., Duluth 55805, 218/727-6280. N.E. Associate Member.

STANMORE, J. Leonard, AIA

Architect, State Arch. Office, 50 Sherburne Ave., St. Paul 55155, 296-8808. Res: 15819 Boulder Creek Dr., Minnetonka 55343, 933-3991. St. Paul AIA Member.

STEBBINS, Kenneth R., AIA

Project Architect, Zuber Architects, Inc., 836 W. 79th St., Bloomington 55420, 884-6204. Res: 8735 Logan Ave. S., Bloomington 55431, 881-7796. Mpls. AIA Member.

STEGNER, L. E., AIA

Partner, Stegner-Hendrickson-McNutt-Sullivan, Rt. 11, P.O. Box 1, Brainerd 56401, 218/829-8765. Res: Rt. 7, Brainerd 56401, 218/963-2631. St. Paul AIA Member.

STELTER, Willis, AIA

Project Architect, Foss Engelstad Foss, Box 306, 28 Foss Lane, Moorhead 56560, 218/236-1202. Res: 1816 24th Ave. S., Moorhead 56560, 218/233-3701. Mpls. AIA Member.

STENERSON, Maurice, AIA

Owner, Maurice Stenerson, 205 E. Walnut St., Stillwater 55082, 439-5329. Res: Same. St. Paul AIA Member.

STINSON, Charles

Rauenhorst, 7900 Xerxes S., Bloomington 55431, 830-4534. Res: 10 Fareway Dr., Northfield 55057, 507/645-5908. Mpls. Associate Member.

STOLPE, Duane M., AIA

Architect, City of St. Paul, 531 City Hall, St. Paul 55102, 298-4783. Res: 1538 East Shore Dr., St. Paul 55106, 771-4905. Mpls. AIA Member.

STORLAND, Wilbert M.

Instructor—Construction Drafting, St. Paul Tech. Voc. Institute, 235 Marshall, St. Paul 55102, 221-1300. Res: 2409 Steward Ave., St. Paul 55116, 690-4315. St. Paul Associate Member.

STOVALL, DAVID, AIA

Architect, Cuninghame Architects, 2116 Second Ave. S., Mpls. 55404, 874-6580. Res: 3500 W. 29th St., Mpls. 55416, 922-5735. Mpls. AIA Member.

STRACHAN, David M., AIA

Senior Project Mgr., Rauenhorst Corp., 7900 Xerxes Ave. So., Suite 22, Mpls. 55444, 830-4539. Res: 5150 Gladstone Ave. So., Mpls. 55419, 824-6611. Mpls. AIA Member.

STRYKER, James B., AIA

Robert David Burow Arch., 750 Plaza Dr., Mendota Heights 55120, 454-8505. Res: 699 Delaware Ave., St. Paul 55107, 227-4089. St. Paul AIA Member.

STUMP, Cary J.

Associate, Place Makers, 4043 Blaisdell Ave., Mpls. 55409, 339-7327. Res: 1296 Raymond Ave., St. Paul 55108, 645-9921. St. Paul Student.

SULLIVAN, Charles E., AIA

Architect, Kirkham Michael & Assoc., 7601 Kentucky Ave. N., Mpls. 55428, 425-5777. Res: 3829 Xerxes Ave. S., Mpls. 55410, 927-8169. Mpls. AIA Member.

SULLIVAN, David, AIA

Partner, Stegner-Hendrickson-McNutt-Sullivan, 6600 France Ave. S., Edina 55436, 926-6507. Res: 1304 Westwood Dr., Marshall 56258, 507/532-4644. Mpls. AIA Member.

SULLIVAN, Kevin P., AIA

Vice President, The Architectural Office P.A., 4941 S. France Ave., Mpls. 55410, 920-5588. Res: 1200 Bliss Lane, Bloomington 55431, 888-0009. Mpls. AIA Member.

SUSSMAN, Peter

Draftsman, Korsunsky-Krank-Erickson Archs., 555 Shelard Tower, 600 S. Co. Rd. 18, Mpls. 55416, 546-5381. Res: 2800 Xerxes Ave. S., Mpls. 55416, 926-2478. Mpls. Associate Member.

SUZUKI, John

Designer, Smiley Glotter & Assoc., 1021 LaSalle, Mpls. 55403, 724-4883. Res: 2529 E. 22nd St., Mpls. 55406, 724-4883. Mpls. Associate Member.

SWANSON, Hubert H., AIA

Retired. Res: P.O. Box 2953, Carmel, CA 93921, 625-1585. Mpls. Emeritus.

SWANSON, Karl E., AIA

Architect, Genesis Architecture, 417 W. Litchfield, Willmar 56201, 235-8663. Res: Box 74, Spicer 56288, 796-2591. Mpls. AIA Member.

SWEDBERG, Daniel L., AIA

Project Architect, Hammel Green & Abrahamson, 2675 University Ave., St. Paul 55114, 646-7501. Res: 5613 Wood Lane, Mpls. 55436, 920-3843. Mpls. AIA Member.

SWEITZER, Jeffery R., AIA

Architect, Bentz-Thompson Assoc., 1234 Dain Tower, Mpls. 55402, 335-1207. Res: 6105 Lincoln Dr., 134, Edina 55435, 935-9126. Mpls. AIA Member.

SWENSON, Mark G., AIA

Dir., Business Development, Myers & Bennett Architects/BRW, 2829 University S.E., Mpls. 55414, 831-2300. Res: 5029 Oliver Ave. S., Mpls. 55419, 929-2987. Mpls. AIA Member.

T**TABBERSON, R. William**

1600 S. Sixth St., #B416, Mpls. 55454. Student.

TADSEN, Ronald, AIA

Facilities Architect, Metro Airports Commission, P.O. Box 1663, St. Paul 55111, 726-5282. Res: 5213 Abercrombie Dr., Edina 55435, 941-3559. Mpls. AIA Member.

TAMMEN, Cecil M., AIA

Project Manager, MTC, 801 Am. Center Bldg., St. Paul 55101, 221-0939. Res: 4234 Sylvia Ln. N., Shoreview 55112, 483-8452. St. Paul AIA Member.

TARR, Charles

605 Ontario St. S.E., Mpls. 55414. Student.

THOMAS, John I., AIA

Principal Partner, John Ivey Thomas/Thomas A. Vecchi, Inc., 1518 E. Superior St., Duluth 55812, 218/724-8802. Res: 3713 Crescent View Ave., Duluth 55804, 218/728-3188. N.E. AIA Member.

THOMPSON, Milo H., AIA

Principal, Frederick Bentz/Milo Thompson & Associates Inc., 1234 Dain Tower, Mpls. 55402, 335-1207. Res: 2732 Kenilworth Pl., Mpls. 55405, 377-0874. Mpls. AIA Member.

THOMPSON, Steven J.

Pope Associates, 533 St. Clair Ave., St. Paul 55102, 226-8894. Res: 1930 Margaret St., St. Paul 55119, 735-5414. St. Paul Associate Member.

THORBECK, Duane, AIA

Architect/Principal, Interdesign Inc., 1405 Willow St., Mpls. 55403, 871-7979. Res: 2100 Irving Ave. S., Mpls. 55405, 374-9096. Mpls. AIA Member.

THORSEN, C. Everett, AIA

President, C. Everett Thorsen, Architect, Inc., 500 Sellwood Bldg., Duluth 55802, 218/727-5056. Res: 306 Wildwood Dr., Duluth 55811, 218/727-3141. N.E. AIA Member.

THORSEN, Willard L., AIA

President, Thorsen & Thorshov Assoc. Inc., 1000 Title Insurance Bldg., Mpls. 55401, 339-7671. Res: 1400 D. Urbandale Ln., Wayzata 55391, 473-9550. Mpls. AIA Member.

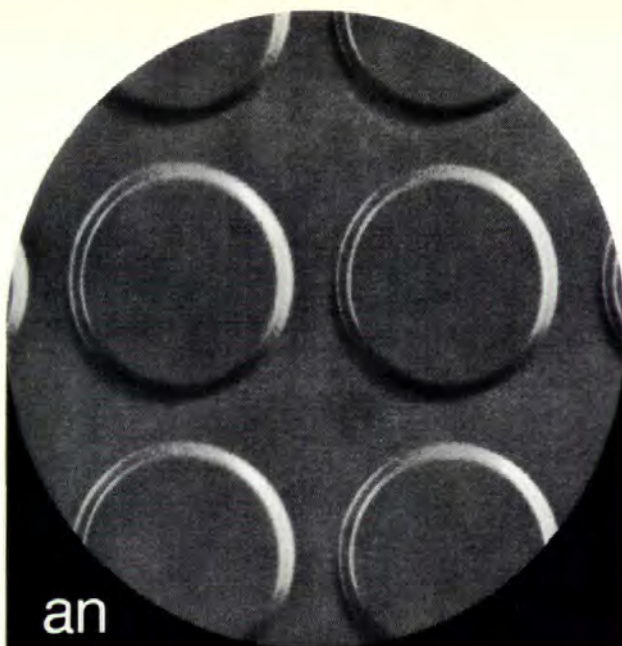

an
exciting
new dimension in
creative flooring
design for indoor or
outdoor use...

noramment®

100% synthetic rubber flooring

- exceptional visual appeal
- outstanding wear and safety advantages
- easily installed and maintained

NORAMENT . . . the choice for some of the most imaginative American and European architectural projects . . . has many features your clients will appreciate. Call or write for samples and complete information.



SNOW-LARSON, INC.
CONSTRUCTION MATERIALS

1221 No. Second Ave., Minneapolis, Minn. 55405
(612) 374-1216

THORSHOV, Roy N., FAIA

Vice President/Treasurer, Thorsen & Thorshov Associates, Inc., 1000 Title Insurance Bldg., Mpls. 55401, 339-7671. Res: 124 Ottawa Ave. S., Golden Valley 55416, 374-4390. Mpls. Fellow.

THORSTENSON, Jon P., AIA

Architect, Gene E. Hickey & Assoc. Inc., 6950 France Ave. S., Edina 55435, 920-1881. Res: 110144 Olin Ct., Chaska 55318, 448-5189. Mpls. AIA Member.

TICHICH, Alie E., AIA

Architect/Instructor, St. Paul Area Vocational School, 235 Marshall Ave., St. Paul 55105, 221-1300. Res: 1131 Lincoln Ave., St. Paul 55105, 222-5393. Mpls. AIA Member.

TITUS, John

Interdesign, 1409 Willow St., Mpls. 55403, 871-7979. Res: 4617 Bryant Ave. S., Mpls. 55409, 825-4954. Mpls. Associate Member.

TOLLEFSON, Lee, AIA

Architect, Anderson-Tollefson Architects, 867 Grand Ave., St. Paul 55105, 227-3614. Res: 107 W. 52nd St., Mpls. 55419, 822-6485. Mpls. AIA Member.

TORBERT, Donald R.

Res: 2116 Irving Ave. S., Mpls. 55405, 377-0818. Mpls. Honorary AIA Member.

TORSETH, John C., AIA

Executive Vice President, Armstrong, Torseth, Skold & Rydeen, 4901 Olson Mem. Hwy., Golden Valley 55422, 545-3731. Res: 8504 River-view Ln., Brooklyn Park 55444, 561-2453. Mpls. AIA Member.

TOWNES, Wm. T., AIA

Res: 245 E. Ridgeview Dr., Wayzata 55391, 473-5703. Mpls. Emeritus.

TOWNSEND, George B., AIA

Bettenburg, Townsend, Stolte & Comb, Inc., 1437 Marshall Ave., St. Paul 55104, 646-2558. Res: 1427 Arden View Dr., Arden Hills 55112, 636-2998. St. Paul AIA Member.

TRAYNOR, Fred V., AIA

President, Traynor Hermanson & Hahn, Architects, Inc., 311 Medical Arts Bldg., St. Cloud 56301, 251-8760. Res: 805 Seventh Ave. N., St. Cloud 56301, 252-1274. Mpls. AIA Member.

TRUSZINSKI, Peter L., AIA

Architect, J. W. Miller Const. Co., P.O. Box 1372, St. Cloud 56301, 251-5210. Res: 1116 22nd Ave. N., St. Cloud 56301, 251-3385. Mpls. AIA Member.

TUSLER, W. H., AIA

Res: 4664 Rue Bayou, Sanibel Island, FL 33957, 813/472-4473. Mpls. Emeritus.

TYSON, Jay, AIA

Tyson Associates, Inc., 711 W. Lake St., Rm. 310, Mpls. 55408, 827-5484. Res: 1724 James Ave. S., Mpls. 55403, 374-5146. Mpls. AIA Member.

U**UELAND, Chris**

Thorsen & Thorshov Assoc. Inc., 1000 Title Insurance Bldg., Mpls 55401, 339-7671. Mpls. Associate Member.

ULNESS, A. Thomas, AIA

Project Architect, Winsor/Faricy Arch. Inc., 205 Skyway Bldg. Arcade, N.W. National Bank, St. Paul 55101, 227-0655. Res: 1394 S. Mississippi River Blvd., St. Paul 55116, 698-7007. St. Paul AIA Member.

UNGER, Gunnar, AIA

Construction Administrator, Ellerbe Associates Inc., One Appletree Square, Bloomington 55420, 853-2294. Res: 24 Spring Farm Ln., St. Paul 55110, 484-0547. St. Paul AIA Member.

V**VAN ABLE, John P.**

The Design Alliance, 12450 Wayzata Blvd., Minnetonka 55343, 544-1423. Res: 4379 Wilshire Blvd., Mound 55464, 472-6361. Mpls. Associate Member.

VAN HOUSEN, Tom, AIA

Vice President/General Manager, Landmark, One Appletree Square, Bloomington 55420, 853-2426. Res: 41 Robb Farm Rd., St. Paul 55110, 484-8312. St. Paul AIA Member.

VECCHI, Thomas A., AIA

Principal Partner, John Ivey Thomas/Thomas A. Vecchi, Inc., 1518 E. Superior St., Duluth 55812, 218/724-8802. Res: 4840 London Rd., Duluth 55804, 218/525-4574. N.E. AIA Member.

VEDI, P. S.

Project Mgr., Carl Walker & Assoc., 6100 Golden Valley Rd., Mpls. 55422, 546-4316. Res: 2515 Brenner St., St. Paul 55113, 636-2597. Mpls. Professional Affiliate.

VERHEY, Jim

Project Team Member, Hodne/Stageberg Partners, 116 E. 22nd St., Mpls. 55404, 871-1700. Res: 1665 Summit Ave., St. Paul 55105, 646-7555. Mpls. Associate Member.

VESELY, Thomas L.

Principal, Partners of Architectural Concern, Inc., 205 Board of Trade Bldg., Duluth 55802, 218/727-8502. Res: 2616 Woodland Ave., Duluth 55803, 218/724-1043. N.E. Professional Affiliate.

VIDEEN, Robert, AIA

Project Architect, Planmark, 121 Washington Ave. S., Hopkins, 55343, 932-4685. Res: 1463 W. Iowa Ave., Falcon Heights 55108, 644-1856. Mpls. AIA Member.

VIEVERING, William A. Jr., AIA

President, William A. Vievering, Arch., Inc., 1939 Munster Ave., St. Paul 55116, 699-1294. Res: 1939 Munster, St. Paul 55116, 698-3387. Mpls. AIA Member.

VOGT, Edward J., AIA

Principal Architect, Edward J. Vogt & Associates Architects & Planners, Suite 141, 9100 W. Bloomington Fwy., Bloomington 55431, 888-4459. Res: 8545 Zenith Rd., Bloomington 55431, 831-3618. Mpls. AIA Member.

VOIGT, James D., AIA

President, Voigt & Fourré Inc., Archs., 2109 Grand Ave., St. Paul 55105, 690-2451. Res: 2026 Norfolk Ave., St. Paul 55116, 698-6095. St. Paul AIA Member.

VON BUSCH, Keith A., AIA

Vice President, Thorsen & Thorshov Assoc. Inc., 1000 Title Ins. Bldg., Mpls. 55401, 339-7671. Res: 2900 Jersey Ave. N., Mpls. 55427, 545-7631. Mpls. AIA Member.

VOZA, Albert G., AIA

Architect, Voigt & Fourré Inc., 2109 Grand Ave., St. Paul 55105, 690-2451. Res: 8037 Vincent Ave. S., Bloomington 55431, 881-8953. Mpls. AIA Member.

W**WAGNER, David, AIA**

Project Architect, Bergstedt-Wahlberg-Bergquist-Rohkohl, 400 Sibley St., St. Paul 55101, 222-3701. Res: 1074 Lombard, St. Paul 55105, 222-3648. St. Paul AIA Member.

WAGNER, Donovan, AIA

Project Architect, State Architects Office, Admin. Bldg., St. Paul 55155, 296-8809. Res: 9922 Little Circle, Bloomington 55437, 831-8220. Mpls. AIA Member.

WAHLBERG, Charles D., AIA

President, BWBR Architects, Inc., 400 Sibley St., St. Paul 55101, 224-3355. Res: 7620 Xerxes Ave. S., Mpls. 55423, 866-8615. Mpls. AIA Member.

WALIJARVI, Kenneth H., AIA

Owner/Architect, Walijarvi & Assoc., 1600 Pioneer Bldg., St. Paul 55101, 224-3355. Res: 5901 Lee Valley Rd., Edina 55435, 941-4615. Mpls. AIA Member.

WALLACE, W. Glen, AIA

Principal, Wallace & Mundt, 5350 W. 78th St. Mpls. 55435. Res: 2950 Dean Pkwy., Mpls. 55416, 925-5371. Mpls. Emeritus.

WALSH, Dennis, AIA

Vice President/Director of Architecture, Ellerbe Associates, Inc., One Appletree Square, Bloomington 55420, 853-2351. Res: 2810 Monterey Pkwy., St. Louis Park 55416, 926-5212. Mpls. AIA Member.

WALSTEDT, JoAnn (Joey)

1901 Stevens Ave., #308, Mpls. 55403. Student.

WATTEN, Vern, AIA

Vice President—Design, Green, Nelson, Watter Weaver, Winsor Inc., 3033 Excelsior Blvd., Mpls. 55416, 926-7635. Res: 5370 Eureka Rd., Excelsior 55331, 474-5159. Mpls. AIA Member.

AVER, John K., AIA

President, Green, Nelson, Watten, Weaver, & Associates Inc., 3033 Excelsior Blvd., Mpls. 55416, 925-7635. Res: 8331 Hidden Bay Tr. N., Lake Como 55042, 777-5551. St. Paul AIA Member.

BER, Neil, AIA

Principal, Schwarz/Neil Weber, 6950 France Ave. S., Mpls. 55435, 925-3542. Res: 2821 W. 44th St., Mpls. 55410, 925-3742. Mpls. AIA Member.

ES, Donald J., AIA

Planning Official, City of Rochester, 1421 Third St. S.E., Rochester 55901, 507/288-2651. Res: 1243 W. Center St., Rochester 55901, 507/282-1143. Mpls. AIA Member.

GLEITNER, A. L., AIA

President, Matson, Wegleitner, Abendroth & Sons, Inc., 5217 Wayzata Blvd., Mpls. 55416, 925-8941. Res: 202 W. Park Rd., Hopkins 55413, 938-5676. Mpls. AIA Member.

ICHSELBAUM, Joseph J., AIA

President, Weichselbaum and Associates, Inc., 133 S. Broadway, Rochester 55901, 507/268-2687. Res: 1412 Fourth St. S.E., Rochester 55901, 507/282-8545. Mpls. AIA Member.

IDT, John L., AIA

President, John Weidt Associates, Inc., Box 100, Lake Village Center, Chaska 55318, 448-3864. Res: 3 Olin Ct., Chaska 55318, 448-3863. Mpls. AIA Member.

INZETL, Larry M., AIA

Architect, Williams/O'Brien Assoc. Inc., 45 S. 10th St., Mpls. 55402, 338-8981. Res: 3026 W. 10th St., Mpls. 55416, 925-4084. Mpls. AIA Member.

MLINGER, Fredric, AIA

Principal, Wemlinger-Remely & Assoc., P.O. Box 100, 519, 501 W. St. Germain, St. Cloud 56301, 325-2100. Res: Rt. 5, St. Cloud 56301, 743-2100. Mpls. AIA Member.

NKUS, Dale D., AIA

Principal, 8706 Leeward Circle, Eden Prairie 55344, 925-2617. Mpls. AIA Member.

NTZ, Curtis

President, Wentz Associates, Inc., Suite 402, 100 France Ave. S., Edina 55435, 831-1180. Res: 10417 Johnson Ave. S., Bloomington 55437, 831-0283. Mpls. Professional Affiliate.

ST, Stuart

Partner, Photogenesis, 430 Oak Grove, Mpls. 55403, 871-0333. Res: 3038 Harriet Ave. S., Mpls. 55408, 824-6102. Mpls. Professional Affiliate.

STBURG, Del

Senior Design Consultant, Westburg Design Associates, Inc., 314 Clifton Ave., Mpls. 55403, 871-8614. Res: 5912 Woodland Circle, Minneapolis 55433, 933-7797. Mpls. Professional Affiliate.

STBY, Douglas P., AIA

Project Designer, Ellerbe Associates Inc., One Appletree Square, Bloomington 55420, 853-2155. Res: 4405 17th Ave. S., Mpls. 55407, 507-5442. Mpls. AIA Member.

WHIPKEY, James, AIA

Principal, Seiberlich, Whipkey & Gjerstad Inc., 1339 N. Pascal, St. Paul 55108, 644-3999. Res: 15229 Sq. Lake Tr. N., Stillwater 55082, 439-8774. St. Paul AIA Member.

WHITEMAN, Richard, AIA

President, Architects IV, 1100 Alworth Bldg., Duluth 55802, 218/727-8841. Res: 3500 E. Third St., Duluth 55804, 218/728-4559. N.E. AIA Member.

WICK, William T., AIA

Architect (Chairman), Wick Kagermeier Skaar Inc., 455 Martin Bldg., Mankato 56001, 507/388-6271. Res: 610 South Ave., No. Mankato 56001, 507/625-3755. Mpls. AIA Member.

WILBUR, Fred E., AIA

Principal, Fred E. Wilbur Architect, 2294 County Rd. F, White Bear Lake 55110, 429-0614. Res: Same. St. Paul AIA Member.

WILLIAMS, Alan, AIA

Alan Williams Architects, 13418 Excelsior Blvd., Minnetonka 55343, 933-2011. Res: 13418 Excelsior Blvd., Minnetonka 55343, 933-1577. Mpls. AIA Member.

WILLIAMS, Lorenzo D., AIA

President, Williams/O'Brien Assoc. Inc., 45 S. Ninth St., Mpls. 55402, 338-8981. Res: 2720 River Rd. W., Mpls. 55406, 724-7826. Mpls. AIA Member.

WILLIAMS, Paul, AIA

Paul Williams Architect, 5221 France Ave. S., Mpls. 55410, 927-6033, 507/285-5581. Res: Same, 927-6033. Mpls. AIA Member.

WILSON, David E., AIA

Gensler & Assoc. Architects, 700 Rusk St., Houston, TX 77002, 612/375-1950. Res: 2910 Arcade, Little Canada 55109, 483-0687. St. Paul AIA Member.

WILWERDING, A. J., AIA

Chairman Board of Directors, Setter, Leach & Lindstrom, 1011 Nicollet Mall, Mpls. 55403, 338-8741. Res: 3966 Glenview Ave., Arden Hills 55112, 633-6055. Mpls. AIA Member.

WINSOR, Mark F., AIA

Vice President, Green, Nelson, Watten, Weaver, Winsor, Inc., 3033 Excelsior Blvd., Mpls. 55416, 926-7635. Res: 400 Groveland, Apt. 810, Mpls. 55403, 871-0703. Mpls. AIA Member.

WINSOR, Wayne R., AIA

Principal, Winsor/Faricy Architects, N.W. Bank, Skyway Arcade, St. Paul 55101, 227-0655. Res: 3757 Blackhawk Pt., St. Paul 55122, 454-4104. St. Paul AIA Member.

WINTEROWD, George, AIA

Professor, University of Minnesota, School of Architecture, Mpls. 55455, 373-2198. Res: 3762 Edmund Blvd., Mpls. 55406. Mpls. AIA Member.

WIRTANEN, Michael D., AIA

Associate, Kursunsky Krank Erickson, 600 S. Co. Rd. 18, Mpls. 55426, 546-5381. Res: 7816 Idaho Ln., Brooklyn Park 55445, 560-7311. Mpls. AIA Member.

WOLD, Clark D., FAIA

President, The Wold Association, 700 Osborn Bldg., St. Paul 55102, 227-7773. Res: 1049 Colby St., St. Paul 55116, 699-1233. St. Paul Fellow.

WOLD, Lauren E., AIA

Partner, Lebaron Wold Architects, 1645 Hennepin Ave., Mpls. 55403, 339-4752. Res: 4429 Beard Ave. S., Mpls. 55410, 927-9674. Mpls. AIA Member.

WRIGHT, Bruce

Horty Elving & Assoc., 505 E. Grant St., Mpls. 55404, 335-9364. Res: 1600 S. 6th St., Apt. B231, Mpls. 55454, 341-3543. Mpls. Associate Member.

Y

YOUNG, Howard

Partner, Lilyholm Associates, 371 Sibley, St. Paul 55101, 227-7667. Res: 609 Portland, St. Paul 55102, 224-4106. St. Paul Associate Member.

YOUNG, Richard, AIA

Finance/Design/Construct, Inc., One Appletree Square, Bloomington 55420, 853-2368. Res: Rt. 1, Prescott, WI 54021. Mpls. AIA Member.

YOUNGQUIST, Paul R., AIA

Project Architect, Setter, Leach, & Lindstrom, 1011 Nicollet Ave. So., Mpls. 55403, 338-8741. Res: 5615 15th Ave. S., Mpls. 55417, 823-2805. Mpls. AIA Member.

Z

ZEJDLIK, Richard F., AIA

President, Zejdlik, Harmala, DeLapp, Inc., 430 Oak Grove St., Mpls. 55403, 871-6771. Res: 3932 Edgewood Ave. N., Mpls. 55427, 537-3426. Mpls. AIA Member.

ZENISEK, Richard F., AIA

Richard F. Zenisek Architect, 1428 W. 31st St., Mpls. 55408, 823-0917. Res: 5100 Bryant Ave. S., Mpls. 55419, 824-5016. Mpls. AIA Member.

ZIMMERMAN, Robert J., AIA

Architect, Bentz/Thompson & Assoc., 1234 Dain Tower, Mpls. 55402, 335-1207. Res: 5341 Nokomis Ave., Mpls. 55417, 724-1473. Mpls. AIA Member.

ZINGG, Mark R.

1601 S. 4th St., Mpls. 55454. Student.

ZUBER, Jeri, AIA

President, Zuber Architects, 836 W. 79th St., Mpls. 55420, 884-6204. Res: 2114 Dayton Ave., St. Paul 55104, 645-5561. St. Paul AIA Member.

ZUMWALDE, Thomas J., AIA

Project Architect, Fowler Hanley Inc., 838 Butler Square, 100 N. 6th St., Mpls. 55403, 332-8728. Res: 4652 Zenith Ave. S., Mpls. 55410, 920-0287. Mpls. AIA Member.

Special Services Listing

*An Expansion of
Soil Engineering
Services, Inc.*



Mpls./St. Paul 612/941-5600 Duluth/Superior 218/722-4341
Northern Minn. 218/263-8869 Central Minn. 612/253-9940

Testing Borings, Inspection of Construction, Material Testing of Soils, Concrete, Bituminous and Building Components.



**SOIL TESTING SERVICES
OF MINNESOTA, INC.**

Consulting Geotechnical
and Materials Engineers

2405 ANNAPOLIS LANE, SUITE 280 • PHONE 612-559-1900
MINNEAPOLIS, MINNESOTA 55441

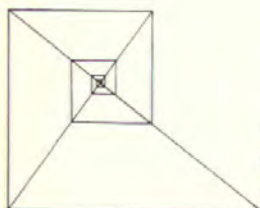

1500 GOODRICH AVENUE
SAINT PAUL, MINNESOTA 55105
(612) 698-1574

IAN A. MORTON

CONSULTANT • ARCHITECTURAL ACOUSTICS



**twin city testing
and engineering laboratory, inc.**

662 CROMWELL AVENUE
ST. PAUL, MN 55114
PHONE 612/645-3601

COMPLETE TESTING SERVICES IN:
soil mechanics, foundation engineering;
construction materials; NDT
and metallurgic analysis; chemical
analysis.



ENGINEERS
SURVEYORS
SOIL TESTING

515-232-7231

ames engineering and testing co

a subsidiary of JPM
2010 east 13th street • ames, iowa 50010

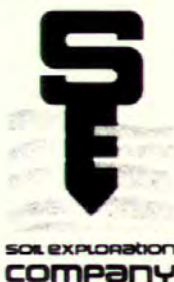

662 CROMWELL AVENUE
ST. PAUL, MN 55114
PHONE 612-645-6446

SUB-SURFACE INVESTIGATIONS

ENGINEERING

- Analysis
- Recommendations
- Consultation

FIELD INVESTIGATIONS

LABORATORY TESTS

Construction Industry Associations

American Planning Ass'n.—Minn. Chapter
Bob Ready, President, Mpls. Riverfront Development, Coord. Board, 235 City Hall, Mpls. 55415, 348-6558

Associated General Contractors of Minn. Inc.
William H. Gary, Manager, Kellogg Sq., 111 E. Kellogg, St. Paul 55101, 291-1102

Builders Exchange of St. Paul
Roger E. Miller, Exec. Sec'y., 445 Farrington St., St. Paul 55103, 224-7545

Consulting Engineers Council of Minnesota
Earl G. Oxley, Exec. Dir., 5009 Excelsior Blvd., Suite 126, Mpls. 55416, 927-8705 or 922-9696

Duluth Builders Exchange
Roy Howard, Manager, Duluth Builders Exchange, 206 Hotel Duluth, Duluth 55802, 218-722-2836

Environmental Balance Ass'n. of Minn. Inc.
David M. Fradin, President, 1030 Minnesota Bldg., St. Paul 55101, 222-1845

League of Minnesota Cities
Mentor C. Addicks, Jr., Legis. Counsel, 300 Hanover Bldg., 480 Cedar St., St. Paul 55101, 222-2861

Mpls. Ass'n. of Bldg. Owners & Mgrs. Inc.
Arthur W. Olofson, Exec. VP, 927 Soo Line Bldg., Mpls. 55402, 338-8627

Minneapolis Builders Association
C. M. McGlennen, Exec. VP, 7841 Wayzata Blvd., Mpls 55426, 544-4261

Minneapolis Builders Exchange
Enoch N. Peterson, Sec. & Genl. Mgr., 1123 Glenwood Ave., Mpls. 55405, 377-9600

Minnesota Multiunit Housing
Ed A. Harrington, Exec. VP, 3100 W. Lake St., Mpls. 55416, 927-8602

Minnesota Asphalt Pavement Ass'n.
John V. Hoene, Exec. VP, 555 N. Wabasha, Room 204, St. Paul 55102, 224-4734

Minnesota Ass'n. of Commerce & Industry
Winston W. Borden, Pres., 200 Hanover Bldg., 480 Cedar St., St. Paul 55101, 227-9591

Minnesota Rural Electric Ass'n.
Orval L. Lindell, Exec. VP & Genl. Mgr., 4901 W. 77th St., Mpls. 55435, 835-2614

Minn. Ass'n. of Plumbing-Heating-Cooling Cont.
Donald E. Sullivan, Exec. VP, 100 E. 14th St., Mpls. 55403, 870-4480

Minnesota Ceramic Tile Industry
Eugene Grazzini, Jr., Promotion Chr., 620 16th Ave. S., Mpls. 55454, 336-7735

Minnesota Concrete Products Ass'n.
Allen B. Benzick, Exec. Dir., 1821 University Ave., Rm. 253, St. Paul 55104, 646-2893

Minnesota Electrical Ass'n., Inc.
Harry W. Kane, CAE, Mgr., 3100 Humboldt Ave., Mpls. 55408, 827-6117; John M. Ferguson, Member Serv. Rep., 3100 Humboldt Ave. S., Mpls. 55408, 827-6117

Minn. Federation of Engineering Societies
Allen B. Benzick, Exec. Dir., 1821 University Ave., Rm. 253, St. Paul 55104, 646-2893

Minn. Lathing & Plastering Bureau
Clint Fladland, Exec. Dir., 795 Raymond Ave., St. Paul 55114, 645-0208

Minnesota Masonry Institute
Howard Noziska, Exec. Dir., 7851 Metro Pkwy., Suite 103, Mpls. 55420, 854-0196

Minnesota Painting & Decorating Ass'n.
Jesse A. Marks, Exec. Sec'y., 2485 Canabury Drive, No. 219, St. Paul 55117, 483-1125

Minn. Society American Institute of Architects
James P. Cramer, Exec. Dir., 314 Clifton Ave. S., Mpls. 55403, 874-8771

Minnesota Society of Professional Engineers
Donald Hassenstab, Exec. Dir., 1821 University Ave., Room 277S, St. Paul 55104, 645-9147

Minnesota Timber Producers Ass'n.
M. R. Allen, Exec. Sec'y., 200 Christie Bldg., Duluth 55802, 218-722-5013

National Electrical Contractors Ass'n.
Oscar F. Norgren, Chapter Mgr., 2101 Hennepin Ave., Mpls. 55405, 871-4000; Richard Parenti, J. O. Kvalsten, Tech. Adv., 2101 Hennepin, Mpls. 55405, 871-4000

National Remodelers Ass'n. of Minnesota
Peter D. Fritz, Exec. Sec'y., 1371 Eleanor Ave., St. Paul 55116, 698-7763

North Central Electrical League, Inc.
Robert E. Lieb, Exec. Dir., 4600 W. 77th St., Mpls. 55435, 835-4808

Portland Cement Ass'n.
Richard K. Schmickle, Reg. Mgr., 6600 France Ave. S., Suite 470, Mpls. 55435, 927-8773

Reg. Congress of Construction Employers
Charles C. Loberg, Exec. Dir., 8030 Cedar Ave. S., Suite 211, Bloomington 55420, 854-7157

St. Paul Ass'n. of Bldg. Owners & Mgrs. Inc.
William Buth, Exec. Dir., 330 Northern Federal Bldg., St. Paul 55102, 226-3403

St. Paul—NECA
Wesley Ohman, Chapter Mgr., 305 Minnesota State Bank Bldg., 200 S. Robert St., St. Paul 55107, 224-3377

SMARCA of Minnesota
Jerry Ramsdell, Exec. Dir., 2929 University Ave. S.E., Mpls. 55414, 331-7136

Twin Cities Piping Industry Ass'n. Inc.
Donald F. Manguson, Exec. VP, University Park Plaza, Suite 304, 2829 University Ave. S.E., Mpls. 55414, 378-7600

Directory of Governmental Organizations

FEDERAL OFFICES

Senators

Rudy Boschwitz
U.S. Senate, Washington, DC 20510, 202-224-5641

David Durenberger
U.S. Senate, Washington, DC 20510, 202-224-3244, Room 174 Federal Bldg., 110 S. 4th St. Mpls., MN 55401, 725-6111

Representatives

Arlen Erdahl
First District, U.S. House of Representatives, Washington, DC 20515

Thomas Hagedorn
Second District, 325 Cannon Office Bldg., Washington, DC 20515, 202-225-2472; P.O. Box 3148, Mankato, MN 56001, 507-388-4563

William E. Frenzel
Third District, 1026 Longworth Office Bldg., Washington, DC 20515, 202-225-2871; Room 180 Federal Bldg., 110 S. 4th St. Mpls., MN 55401, 725-2173

Bruce F. Vento
Fourth District, 1330 Longworth Office Bldg., Washington, DC 20515, 202-225-6631; Room 544, Federal Courts Bldg., St. Paul, MN 55101, 725-7869

Martin O. Sabo
Fifth District, U.S. House of Representatives, Washington, DC 20515

Richard Nolan
Sixth District, 1107 Longworth Office Bldg., Washington, DC 20515, 202-225-2331; P.O. Box 1086, St. Cloud, MN 56301, 612-252-7580

Arland Stangeland
Seventh District, 1414 Longworth Office Bldg., Washington, DC 20515, 202-225-2165

James Oberstar
Eighth District, 323 Cannon Office Bldg., Washington, DC 20515, 202-225-6211; Room 231, Federal Bldg., Duluth, MN 55802, 218-727-7474

STATE OFFICES

Albert Quie
Governor, 130 State Capitol, St. Paul 55155, 296-3391

Lou Wangberg
Lieutenant Governor, 105 State Capitol, St. Paul 55155, 296-2374

Warren Spannaus
Attorney General, 102 State Capitol, St. Paul 55155, 296-6196

Joan Growe
Secretary of State, 180 State Office Bldg., St. Paul 55155, 296-3266

William G. Strusingski
Administration Commissioner, 208 State Administration Bldg., St. Paul 55155, 296-3862

Mark Dayton
Economic Development Commissioner, 480 Cedar St., St. Paul 55101, 296-3924

Peter Vanderpoel
Director, State Planning Agency, 550 Cedar St., St. Paul 55101, 296-6662

Wes Warner
Public Safety Fire Marshall, St. Paul Office, 1246 University Ave., St. Paul 55104, 296-7641

**State Architectural and Engineering
Division Mpls./St. Paul Area Office,
Room G-10, Administration Bldg., St.
Paul 55155**

Paul F. Cummings
Director, 296-4640

Mary Berquam
Secretary, 296-4640

Ellsworth F. Kohlman
Assistant Director, 296-4640

Greg P. Molitor
Architect, 296-4643

Gary Paulson
Architect, 296-3427

J. Leonard Stanmore
Architect, 296-8808

Bruce E. Taber
Architect, 296-4645

Donovan Wagner
Architect, 296-8809

Lyle D. Nelson
Administrative Engineer, 296-4644

Forrest P. Schultz
Civil Engineer, 296-4647

Harold Nelson
Mechanical Engineer, 296-4646

Lou Bramsted
Draftsperson, 296-9316

Harold Kaping
Draftsperson, 296-4654

Patrick Kleran
Draftsperson, 296-4651

Mel Lovejoy
Draftsperson, 296-7640

Richard McLean
Draftsperson, 296-4652

Gitte Mohr
Draftsperson, 296-8585

State Designer Selection Board

George Iwan, Executive Secretary
296-4656

David Conkey, Edina (1981)
Russell Mroczek, Minneapolis (1982)
Mark Anderson, Plymouth (1980)
Fred Kegel, AIA, Detroit Lakes
Lilly Merkel, Red Wing (1979)

State Building Code Division Mpls./St. Paul Area Office, Suite 408, Metro Sq. Bldg., 7th & Robert St., St. Paul 55101

General Information
296-4639

Don Pates
Director, 296-4626

Richard Brooks
Assistant Director, 296-4639

Darla Hormann
Office Manager, 296-4624

Richard I. Hauck
Section Chief, 296-4628

Elroy Berdahl
Bldg. Code Consultant, 296-4633

Arnold G. Olson
Inspector, Plan Review, 296-2972

Bill Halgren
Inspector, 296-4639

Ray Karnuth
Inspector, 296-4639

Carl Norlander
Inspector, 296-4639

Norman R. Sjoblom
Inspector, 296-4636

Roy E. Wicklund
Inspector, 296-4637

Wayne T. Stevens
Section Chief, Plan Review, 296-4630

Thomas G. Vincent
Planner Viewer, 296-4631

Sivert O. Hendrickson
Section Chief, Code Consultant, 296-4629

Arlo Hasse
Code Consultant, 296-4639

Wayne Sanders
Code Consultant, 296-4639

Han Lee
Plan Examiners, 296-4632

Architecture & Engineering Section

Robert Hoepfner
Architect, 725-4765

Richard Sexton
Architect, 725-4765

Kent H. Riedesel
Const. Analyst (Supvy.), 725-4765

Arthur Paarman
Const. Analyst, 725-4765

Raymond Meyer
Const. Analyst, 725-4765

Douglas Frank
Const. Inspector, Duluth, 218-725-4771

Arthur Hultgren
Rehabilitation Advisor, 725-4771

Veronica Daugherty
Wage Requirements Assistant, 725-4769

Program Management

Bill Middleton, Bob Herbert, Dan Waloga
Environmental Analysts, 725-4729

John Connors
Relocation Specialist, 725-4729

Housing Management Division
Orval Freeman
Deputy Director-Management 725-4821

OSHA

Barry J. White
U.S. Dept. of Labor, Region 5 Officer, 230 S.
Dearborn; 32nd Fl., Chicago, Ill. 60604,
312-353-4716

Vern Fern
Mpls. Office of U.S. Dept. of Labor, 725-
2571

Housing and Urban Development Mpls./St. Paul Office, 6400 France Ave. So. Mpls. 55435

Thomas T. Feeney
Area Manager, 725-4701

Curtis Ewing
Deputy Area Manager, 725-4701

Nancy Freeman
Chief of Program Planning & Support
Branch, 725-4731

Shawn Huckleby
Special Assistant to Area Manager, 725-
4701

Joseph Gabler
Director, Housing Division, 725-4736

Roger Olson
Director, Community Planning & Develop-
ment Division, 725-4736

Lynda Burton
Program Manager, Program Management,
725-4731

Greg Thassen—Margaret Russell
Multi-Family Housing Rep., 725-4761

John Buenger
Chief, Housing Program Branch, 725-4741

Bill Grasavage
So. Minn. Community Dev. Rep., 725-4726

Elizabeth Jones
Director, Fair Housing & Equal Opportunity,
725-4717

Architectural Section

Leon Heutmaker
Chief Architect, 725-4783

Lowell Ogdahl
Const. Analysts, 725-4783

Norman Lucas
Const. Analyst, 725-4783

Ward Boutin
Const. Analyst, 725-4783

Robert Coss
Const. Analyst, 725-4783

Olaf Hansen
Const. Analyst, 725-4783

John Tufts
Const. Analyst, 725-4783

Daniel Boots
Deputy Director of Single Family Dev., 725-
4791

Lee Arvid
Deputy, Multi-Family Dev., 725-4761

Harry Springer
Chief Supervisory Architect, 725-4765

Minnesota Department of Health 717 Delaware St. S.E., Mpls. 55440

General Information
296-5221

Warren R. Lawson, MD, M.P.H.
Commissioner, 296-5461

Ellen Z. Fifer, MD
Assistant Commissioner, 296-5391

Duane Johnson
Assistant Commissioner, 296-5461

Grace Gurnit
Acting Director, Division of Personal Health
Services, 296-5377

Dr. Richard L. Wade
Director, Division of Environmental Health,
296-5320

Robert W. Hiller
Director, Community Services and De-
velopment Division, 296-5384

Janet Brodahl
Assistant Director, Division of Health
Facilities, 296-5440

Hans Larsen
Chief of Engr. Tech. Services, 296-5451

Marvin Lee
Senior Engineer, 296-5453

Ray Torrel
Senior Engineer, 296-5452

Richard Wexler
Special Assistant Attorney General, 296-
5370



OUR SIXTY-FOURTH YEAR OF CONTINUAL SERVICE
TO THE BUILDING INDUSTRY OF THE NORTHWEST

FACE BRICK
INDUSTRIAL PAVERS
FLOOR AND PATIO BRICK
STRUCTURAL GLAZED FACING TILE
DECORATIVE CERAMIC FLOOR AND WALL TILE

GENERAL OFFICES & DISPLAY ROOM

MIDWAY WAREHOUSE

1407 Marshall Avenue

Saint Paul, Minnesota 55104

Telephone: (AC 612) 645-6631

State Board of Registration of
Architecture, Engineering, Land
Surveying and Landscape Architec-
ture

Mpls./St. Paul Area Office, 5th Fl.
Metro Sq., 7th & Robert St.,
St. Paul, MN 55101

Lowell E. Torseth
Executive Secretary, 296-2388

Carol A. Andersen
Assistant Executive Secretary, 296-2388

State Department of Education
Mpls./St. Paul Area Office, 550
Cedar St., 505 Capitol Sq. Bldg.,
St. Paul 55101

Frederick M. Christiansen
Director of Facilities, Planning and Opera-
tions, 296-2288

Floyd Erickson
Assistant Director for Planning, 296-2288

William LaValle
Assistant Director for Operation, 296-2288

METROPOLITAN AGENCIES

Metropolitan Council, 291-6359
Fifteen members, all appointed by the governor, with confirmation by the Senate. Chairman, appointed at large, serves at governor's pleasure. Other members, appointed from combinations of legislative districts, serve six-year terms.

John Boland, Chairman
300 Metro Sq. Bldg., St. Paul 55101, 291-6359

John Costello (1979)
District No. 1, 2120 American National Bank Bldg., St. Paul 55101, 227-0817

Todd J. Lefko (1981)
District No. 2, 1528 Grantham St., St. Paul 55108, 645-4944

Charles L. Rafferty (1979)
District No. 3, 532 E. Jessamine St., St. Paul 55101, 776-5243

Stanley B. Kegler (1981)
District No. 4, 655 E. Belmont Lane, St. Paul, MN 55117, 373-2054

George Dahlvang (1979)
District No. 5, Minnesota Drive, 3001 Univ. Ave. S.E., Ste 509, Mpls. 55414; 331-5514

Joan Campbell (1981)
District No. 6, 947-17th Ave. S.E. Apt. 2, Mpls. 55414, 373-8860

Gladys S. Brooks (1979)
District No. 7, 5056 Garfield Ave. S., Mpls. 55419, 823-7672

Alton J. Gasper (1981)
District No. 8, 5406 Hampshire Dr., Mpls. 55419, 733-4326

Patrick Colbert, Jr. (1979)
District No. 9, 10325 Nicollet Ave., Bloomington 55420, 881-8740

Betty Kane (1981)
District No. 10, 701 Parkview Terrace, Golden Valley 55416, 377-3789

Dirk deVires (1979)
18600 Woolman Dr., Minnetonka 55343, 474-7527

Premier SINCE 1902 does it right electrically.

Electrical transmission
and wiring systems, large
and small, substations,
transformers, metering, in-
plant distribution control.

Any electrical need,
installation or con-
tract maintenance.

PREMIER
ELECTRICAL
CONSTRUCTION CO.
115 East Grant Street
Minneapolis, Minnesota 55403
(612) 332-7393

Aurora • Chicago •
San Juan, Puerto Rico

Charles Weaver (1981)
District No. 12, 316 E. Main St., Anoka
55303, 421-5413

Marcia Bennett (1979)
District No. 13, 654 N.E. 48th Ave., Colum-
bia Heights 55421, 560-1193

Opal M. Petersen (1981)
District No. 14, 1109 S. 1st St., Stillwater
55082, 439-2696

Gary Pagel (1979)
District No. 15, Assoc. Mgmt., Inc., 851 Sib-
ley Memorial Hwy., St. Paul 55118, 457-
1754

James Daly (1981)
District No. 16, 119 W. Main, Belle Plaine
56011, 873-2213

Staff

Carla Lechthaler
Program Manager, 291-6337

Robert Nethercutt
Program Manager, Recreation and Open
Spaces, 291-6403

Edward Maranda
Special Assistant for Program Policies,
291-6436

Reynold Boezi,
Director, Human Resource Planning, 291-
6302

Moe Dorton
Director, Environmental Planning, 291-6499

Eugene Franchett
Director, Physical Resource Planning, 291-
6416

Robert Scarlett
Program Manager, Criminal Justice, 300
Metro Sq. Bldg., St. Paul 55101, 291-6494

Metropolitan Health Board

Malcolm Mitchell
Programs Director, 300 Metro Sq. Bldg., St.
Paul 55101, 291-6351

Regional Justice Information System (REJIS)

Rejis Voyer
300 Metro Sq. Bldg., St. Paul 55101, 291-
6441



Just call the Answer Man.

Technical manuals. Manufacturer data. Specifications. Design aids. Test reports. Sound and fire ratings. Product mock-ups and samples. Project photographs. Above all, knowledge gained through years of experience.

All these are what Clint Fladland and Don Best offer you through the Minnesota Lathing and Plastering Bureau, to help solve your most difficult building and design problems.

Just call the Answer Man, for helpful information on the many **new** ways lath and plaster can help you:

Veneer plaster - benefits of durable plaster in a fast applying, cost saving thin veneer.

Minne-Wall - Versatile, light weight, low cost, insulating building panels.

Retrofitting old buildings for new appearance and energy savings.

Plaster on metal or gypsum lath for superior fireproofing and durability.

Now available -- new ASTM Standards
on veneer and regular lath and plaster.

**Just call the Answer Man:
Clint Fladland, or Don Best,
at 645-0208**



Metropolitan Transit Commission
Eight members, all appointed to four-year staggered terms. Governor appoints chairman. Others appointed in various ways by municipal and county officials in the seven-county area

Karl Neid, Jr.
1330½ White Bear Ave., St. Paul 55106,
298-4475

Gayle Kancannon
110709 Kings Lane, Chaska 55318, 448-4736

Leonard Levine
718 City Hall, St. Paul 55102, 298-4473

Ruth Franklin
430 Rice St., Anoka 55303, 755-2880

Bruce Nawrocki
1255 Polk Place N.E., Columbia Heights
55421, 571-1311

Frank Snowden
1404 E. Minnehaha Pkwy., Mpls. 55417,
733-4404

Robert J. Webster
Director Community Development, 2215 W.
Old Shakopee Rd., Bloomington 55431,
881-5811

Alice W. Rainville
307 City Hall, Mpls. 55415, 348-2204

Camille D. Andre
Chief Administrator, 801 American Center
Bldg., St. Paul 55101, 221-0939

Minneapolis City Offices

General Information
348-3000

Mayor Al Hofstede
127 City Hall, Mpls. 55415, 348-2100

St. Paul City Offices

General Information
298-4012

Mayor George Latimer
347 City Hall, 55102, 298-4323

Rochester City Offices

General Information
City Hall, City Clerk, 507-282-9495

Alex Smekta
Mayor, 507-288-3624

Robert Freson
City Administrator, 507-288-2501

Duluth City Offices

City Hall, City Clerks Office, 218-723-3340,
Ext. 34

Robert Beavdin
Mayor

Clarence Maddy
Administrative Assistant

St. Cloud City Offices

General Information
City Hall, 251-5541

Alcuin Loehr
Mayor

Elmer Malinen
City Administrator

Bloomington City Offices

General Information
City Hall, 881-5811

James Lydau
Mayor

Edina City Offices

General Information
City Hall, 927-8861

James VanValkenburg
Mayor

St. Louis Park City Offices

General Information
City Hall, 920-3000

Irving Stern
Mayor



KOHLER DISTRIBUTORS ARE

Baker Mfg. Company
Minneapolis

Bartley Supply Co.
St. Cloud and
Brainerd

Goodin Company
Minneapolis and
St. Paul

Graybow-Daniels Company
Minneapolis

Heles Supply Company
Worthington

A.J. Koch Company
St. Paul

**Marshall Northwest Pipe
Fittings, Inc.**
Marshall

A.Y. McDonald Mfg. Co.
Minneapolis and
Rochester

North State Supply Corp.
Duluth

Wilson Supply Co.
Albert Lea and
Mankato

THE KOHLER FAUCET COLLECTION

Designed for America's most beautiful homes

Kohler offers more for every building or remodeling plan.

The largest selection of faucets and convenience features. Eight complete lines. Finishes in 24 carat gold electroplate or chromium, satin or polished. As beautiful as they are dependable.

Alterna . . . versatility plus a choice of interchangeable accent inserts in teak, walnut, ebony and white. Bath spouts and showerheads to complement.

Bravura . . . for the bold, uncluttered feeling of contemporary living. With matching bath spouts and showerheads.

Alterna Onyx . . . exclusive elegance of imported natural onyx inserts. Interchangeable. Gemstone colors: Persian Chocolate, Turkish Firelight, Argentine Mist and Turkish Pearl.

Trend . . . beauty, economy and a choice of handles in clear acrylic or chrome.

Centura . . . single control with no-leak, no-drip dependability. Push-pull or single lever.

Flair . . . gracious and elegant with amber acrylic handles. Also in chromium with white, clear or charcoal handles.

Sink faucets . . . shown: Centura. Also in Alterna, Flair, Triton II and Trend lines.

Triton II . . . attractive styling, functional handles, pleasing economy.

"Antique" . . . for a touch of nostalgia. "Antique" Rite-Temp pressure compensating shower control with decorator dial plate in Parchment, Espresso, Black Black or White.

All these . . . plus personal showers, soap-lotion dispensers, no-motor whirlpool baths, bar sink faucets, water-conserving showerheads and faucets, and many more.

ALTERNA



ALTERNA ONYX



CENTURA



CENTURA SINK FAUCET



"ANTIQUE"



BRAVURA



TREND



FLAIR



TRITON II



"ANTIQUE" RITE-TEMP

KOHLER

KOHLER CO. KOHLER, WISCONSIN 53044

SKYLINE

One Dollar

David R. Goodenough is the William
McAllister Foundation Professor and Director of the Department
of Chemistry, University of Texas,
Austin, Texas 78712, USA.
He is also a member of the National Academy of Sciences, USA.
David R. Goodenough is also a member of the National Academy of Sciences,
USA (elected in 1992).

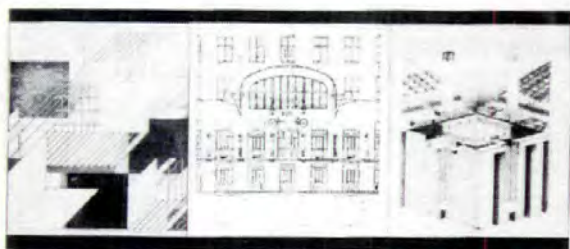

Gandelsonas and Agrest

January Exhibitions, Lectures, and Events

EXPERIENCES
DESIGN
DRAWING
EXPERIENCES
DESIGN WILLIAM KIRBY LOCKARD
DRAWING
EXPERIENCES \$10

WILLIAM KIRBY LOCKARD

810

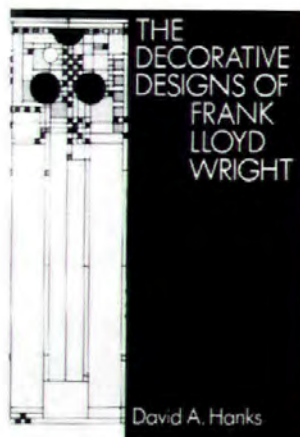

A black and white photograph of a modern, two-story house. The house features large glass windows and a flat roof. It is situated on a hillside, with a paved area in the foreground and trees in the background. The house has a prominent corner with large glass panels, and a balcony or terrace area is visible on the upper floor. The overall style is minimalist and architectural.

AN ARCHITECTURAL RECORDS BOARD

BUILDING CONSTRUCTION COST DATA 1979

37th
ANNUAL
EDITION

98 Architecture Minnesota/January-February 1979

THE ULTIMATE IN ARCHITECTURAL PHOTOGRAPHY



ARCHITECTURAL INTERIOR INDUSTRIAL AERIAL
PHOTOGRAPHIC ILLUSTRATION

SAARI & FORRAI PHOTOGRAPHY

3085 OLD HIGHWAY 8, #11, ST. PAUL, MN 55113



PHOTOGRAPHY

(612) 636-8292

MAY 1978 FORTY YEARS AFTER FREUD THE TWIN CITIES GOES UNDER ANALYSIS.

There's a new magazine in town taking a fresh, new look at the way things were, the way things are, and the way things will be.

A magazine that analyzes.

Studies.

Searches.

Prods.

And sifts.

A magazine that looks beneath the surface in order to see beyond the obvious.

A magazine filled with thoughtful, useful information—from

film reviews to political essays—that people can *use*.

A magazine that each month reaches increasingly more of the kind of prosperous, educated and sophisticated market you want *most* to influence.

The magazine? *Twin Cities*.

Read *Twin Cities* and you'll discover why it's attracting thousands of new readers with each issue. And why, if it isn't already, it should be in your media plans.

Then, for more information call Al Duerr at 612-835-6855, or write: Dorn Communications, Inc., 7101 York Avenue South, Minneapolis, Minnesota 55435.

It's about time a first-class city like this had a first-class magazine.

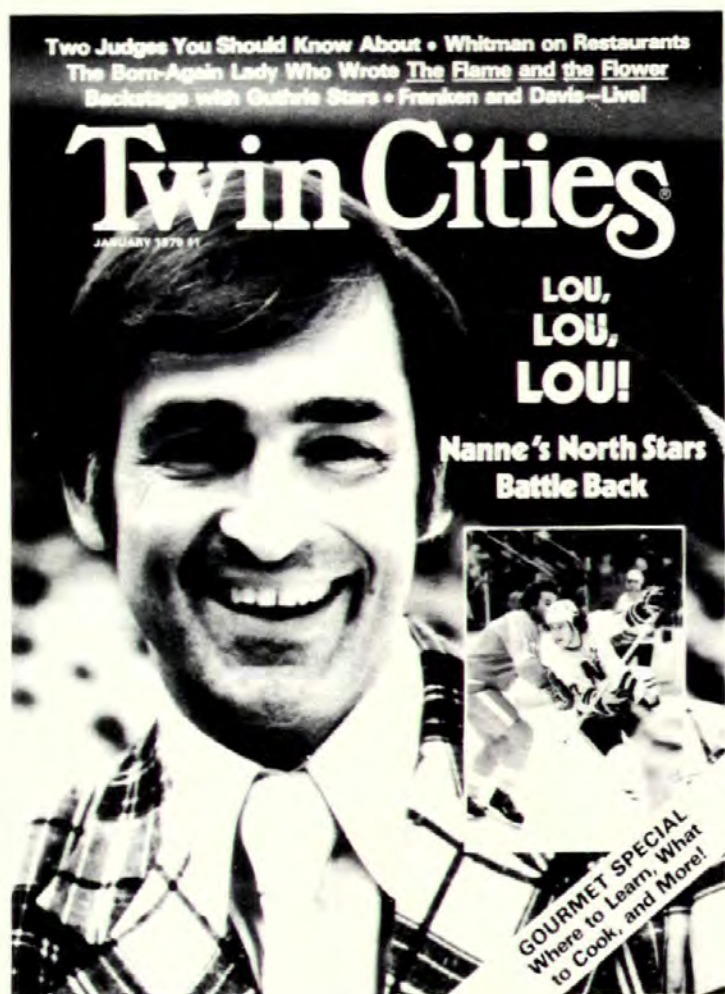

TOMAXTM a better way to do a new job



Tomax is a machine manufactured masonry wall panel utilizing standard concrete masonry units and mortar. It offers maximum design flexibility in conventional wall construction, and is suitable for low, medium and high-rise buildings.

Preconstructed at the plant, Tomax is delivered to the job-site ready to assemble. No complicated drawings are necessary for installation because Tomax wall panels connect in accordance with standard masonry codes. Tomax offers other advantages, also.

The fire rating meets standard masonry codes. It's economical. Tomax wall panels can be installed rapidly, reducing rising job-site labor costs. Welded connections enable construction to proceed in adverse weather conditions.

Tomax is manufactured in sizes up to 12 feet high by 24 feet long, using standard size blocks in 6 inch, 8 inch, 10 inch and 12 inch widths.

For more information on the Tomax preconstructed wall panel, its uses and potential, call or write us. We'll be happy to give you the facts.

Your complete supplier of prestressed products **SPANCRETE MIDWEST COMPANY**

P.O. Box AA Osseo, Minnesota 55369 (612) 425-5555

MSAIA



ASSOCIATION ADMINISTRATORS & CONSULTANTS, INC. is the Service Organization for both the MSAIA and the National AIA Insurance Benefit Trusts.

The following programs are available to AIA members and/or their employees:

- 1) MSAIA Group Insurance Program (MSAIA members & employees only)
- 2) National AIA Group Insurance Program (AIA members & their employees, except in Minnesota)
- 3) National AIA Hospital Confinement Insurance
- 4) National AIA Disability Insurance
- 5) National AIA Accidental Death & Dismemberment Insurance
- 6) National AIA Major Medical Insurance (except in Minnesota)

**For more information call: (800) 854-0491 or write
ASSOCIATION ADMINISTRATORS & CONSULTANTS, INC.
18872 MacArthur Boulevard
Irvine, California 92715**



Fogelberg Company

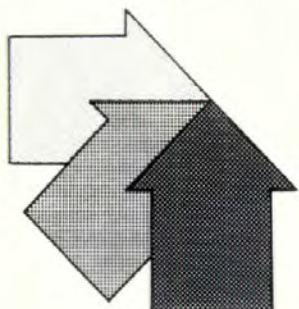

**CEILING
STAIR &
WALL
SYSTEMS**

646-7306

(612)

276 NORTH SNELLING AVE.
ST. PAUL, MINNESOTA 55104

**The First Security
State Bank is newly
remodeled with the
LONG LASTING
BEAUTY OF**



Quarry Tile flooring and Black Slate
check desk and ledges.
All furnished and installed by

Drake Marble Company

CERAMIC TILE QUARRY TILE MARBLE SLATE
60 PLATO BLVD. ST. PAUL, MN 55107 PHONE: 222-4759

The Producers' Council Minnesota-Dakota Chapter

What it is.

Producers' Council is a voluntary national trade association for manufacturers of quality building products . . . with 51 chapters and more than 3,000 representatives across the nation serving the construction industry. Producers' Council serves as a vital link between the manufacturer, the rest of the construction industry, and government at the national and local levels.

1978-1979 Officers.

President	Don Ponto
1st Vice President	Kurt Rose
2nd Vice President	Gary Fletcher
Treasurer	V. B. Kompelien
Secretary	Lyle Pickart

PUBLIC UTILITIES

N.W. BELL TELEPHONE CO.	GARY FLETCHER
Building Industry Consulting Service 2701 E. 80th St. Minneapolis 55420 Ph. 854-8600	Bob Sundland

BUILDING PRODUCTS AND MATERIALS

CARL W. FOGELBERG CO.	V. B. (RUBE) KOMPELIEN
276 No. Snelling St. Paul 55104 Ph. 646-7306	Carl W. Fogelberg

NEAL SLATE CO.	BILL BECKER
7975 Wallace Rd. Eden Prairie 55344 Ph. 941-2440	LeRoy Biteler

ANDERSEN WINDOWALLS	JOHN M. BECKER
8721 47th Ave. No. Minneapolis 55428 Ph. 533-0378	

ANDERSEN WINDOWALLS	JIM ST. ONGE
St. Croix Dr. Prescott, WI 54021 Ph. 715/262-3345	

ARMSTRONG CORK CO.	DENNIS M. GALVIN
151 Eighth Ave. So. Apt. 105 Hopkins 55343 Ph. 335-3346	Tom Tate

UHL CO.	TOM AMMERMAN
13205 Industrial Park Blvd. Minneapolis 55441 Ph. 559-3820	Ardell M. Larsen R. M. Jack

BENJAMIN MOORE & CO.

3500 Fairlawn Dr.
Minnetonka 55343
Ph. 827-5881

VINCENT BRASS & ALUMINUM CO.

724 - 24th Ave. S.E.
Minneapolis 55414
Ph. 378-1131

SNOW-LARSON, INC.

1221 Second Ave. No.
Minneapolis 55405
Ph. 374-1216
Mtn. Toll Free 800-742-0577

ZENITH PRODUCTS CO.

P.O. Box Z
Osseo 55369
Ph. 425-4111

COOK PAINT & VARNISH CO.

4800 N. Lilac Dr.
Minneapolis 55429
Ph. 536-5242

DeVAC, INC.

10130 Hwy. 55
Minneapolis 55441
Ph. 542-3400

EDWARDS SALES

6530 Cambridge St.
Minneapolis 55426
Ph. 929-6794

BARTLEY SALES CO.

3550 Dakota Ave.
Minneapolis 55416
Ph. 929-0001

EXECUTONE SYSTEMS OF ST. PAUL, INC.

30 W. Water St.
St. Paul 55107
Ph. 292-0102

FORMICA CORP.

Crestland Bldg.
Suite 108
32 Tenth Ave. So.
Hopkins 55343
Ph. 933-3900

BENOIT INC.

635 N. Prior Ave.
St. Paul 55104
Ph. 646-1387

CONSTRUCTION PRODUCTS DIV.

1720 Madison St. N.E.
Minneapolis 55413
Ph. 789-8845

INRYCO, INC.

1 Appletree Square
Suite 1036
Bloomington 55420
Ph. 854-8288

SIDNEY O. LEE

Arnold H. Weber
Thomas J. Belland

KURT ROSE

BOB SNOW

Ken Kline
Steve Carlson
Jon Monson

JERRY OLSTAD

Jerry Abraham
Gene Gohr

KATHY HARE

LYLE PICKART

Jack Bergan
Rolf Engstrom

DAVE PLUMMER

Roger Nyberg
Roger Waldin

CHARLES DAVENPORT

Jack Bissell
Max Ferree

R. G. HAMER

L. E. Anderson
J. C. Fisler
J. Foss
R. J. Harwood

TOM MASON

Barbara Brekke

ROBERT E. SHEPPARD

Louis Benoit

GRANT HEINO

Joel Hortenstine

JAMES GASNER

Mark Potash

MINN. LATHING & PLASTERING BUREAU 795 Raymond Ave. St. Paul 55114 Ph. 645-0208	CLINT FLADLAND Don Best	LOUVER DRAPE CO. 5621 Bloomington Ave. Minneapolis 55417 Ph. 824-1121	BOB FOYE	PELLA PRODUCTS OF DULUTH 1730 London Rd. Duluth 55812 Ph. 218/728-6445	DON BERGERSON
HELSETH, INC. 2531 Marshall St. N.E. Minneapolis 55418 Ph. 781-3339	EARL E. HELSETH	3M ELECTRO PRODUCTS DIV. 3130 Lexington Ave. S. Eagan 55121 Ph. 733-5960	DICK SMITH Bill Hagmeier Al Savage Al Eckloff Greg Nelson Dick Hamilton	ROBERTSON CO. 6425 Nicollet Ave. Minneapolis 55423 Ph. 861-4575	DON PONTO
INDUSTRIAL CONST. PRODUCTS DEPT. BUILDING SYSTEMS DIV. 3928 Cherry Ave. Mound 55364 Ph. 544-7711	DON O'REILLY Ari Camacho	MAHIN-WALZ INC. 14324 Stewart Ln. Minnetonka 55343 Ph. 935-7759	STEVE WAGNER Dale Lommen Bob Mahin	PELLA PRODUCTS, INC. 929 Washington Ave. S. Minneapolis 55415 Ph. 335-4134	DAVID ZIEGLER Ron Johnson
KAWNEER CO. 6525 Tingdale Edina 55435 Ph. 537-7134	TOM KOEHLER Bill Leeber Bob Foster	OWENS CORNING FIBERGLASS CORP. One Appletree Square Suite 1252 Bloomington 55420 Ph. 854-4994	ED AYD Tom Highley Maurey Graham Bill O'Brien	BENOIT INC. 635 N. Prior Ave. St. Paul 55104 Ph. 646-1387	ROBT. E. SHEPPARD Louis Benoit
LIBBEY OWENS FORD CO. 6750 France Ave. So. Suite 324 Minneapolis 55435 Ph. 920-5200	JOHN KEMMERLING Al Mathews	KLING & ASSOC. 7601 Bass Lake Rd. Minneapolis 55428 Ph. 535-4141	VON KLING John Toedt	STANLEY HARDWARE 314 John St. Hopkins 55343 Ph. 835-3112	JOHN CILLA
BARTLEY SALES CO. 3550 Dakota Ave. Minneapolis 55416 Ph. 929-0001	CHARLES DAVENPORT Jack Bissell Max Ferree	P.P.G. INDUSTRIES Suite 244 4940 Viking Dr. Minneapolis 55435 Ph. 835-7662	RICHARD GLUMAC W. C. Johnston	ROLLIN B. CHILD, INC. 1820 Berkshire Ln. No. P.O. Box 9368 Plymouth 55440 Ph. 559-5531	ROBT. W. JOHNSON R. Tom Child Don Fowler

Allied Plastics

Can handle all your plastic fabricating jobs quicker & better by providing the following . . .



George Grove, Sales Manager

- Design Assistance
- Structural Specification
- Factory Testing
- Prototypes
- Glazing Specifications

Virtually every Plexiglas®
fabrication process
is available to you.

**DISTRIBUTION – CUTTING – FORMING – SCREENING
FIELD TAKE-OFFS IN METRO AREA**

Distributing Plexiglas, Quality
and Service Since 1948.
533-2771

ALLIED PLASTIC INC.
7200 Boone Ave. No.
Mpls., MN 55428

Contradiction of Scale and Style

Douglas W. Foster

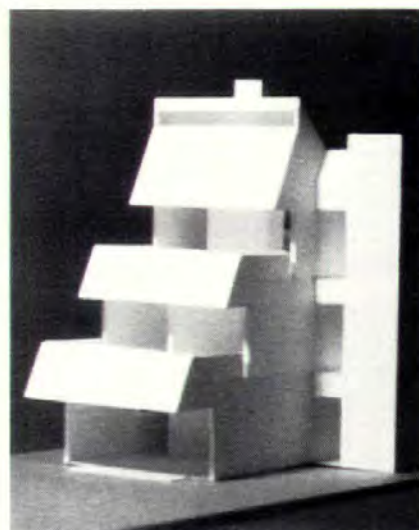
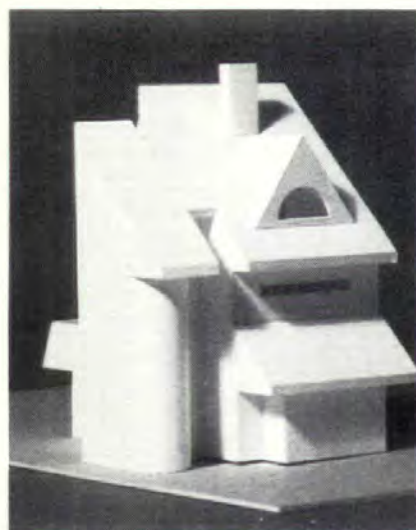

Can a building form express contradictory intentions? For example, can a building look big—but really be small? Can it be one style here—but a completely opposite one there? And, most importantly, can these and other contradictions occur—not in gradual transition—but in abrupt or even violent juxtaposition?

These questions have intrigued me since participating in the "National Football Hall of Fame" competition some years ago. More recently, the same kinds of concerns came up in the "Energy-Efficient Dwelling" competition (sponsored by the Minnesota Energy Agency). Both competitions will be discussed here to illustrate some ideas on contradiction and heterogeneity in architecture.

The Football Hall of Fame posed a deep contradiction. On the one hand, its dramatic site and symbolic nature called for a grand gesture, a big statement, monumentality. On the other hand, its program and allowable volume demanded a relatively small, modest structure. How to achieve both? The winners all showed the tremendous struggle to resolve the "big-little" con-

tradition. All, that is, except one—Robert Venturi. The rest had manipulated building form in a variety of ways in attempts to make a little building look big. Venturi, however, was alone in resolving the big-little dilemma with truly contradictory building forms. For symbolism and monumentality, he created a large electronic billboard which flashed messages and images of classic games of the past. To meet program and volume requirements, he designed a small shed-like structure. These forms, contradictory in scale and style, were then joined abruptly together. Two very conflicting goals were thus met in one simple building design.

Venturi's approach is, of course, not new or unique. It has been done before in eclectic periods and, in more common terms, appeared in American town building of the past. False fronts were an expedient way for a modest building to have an appropriate scale and style along Main Street. Today that common touch is ever present along commercial strips where big signs dominate small, inexpensive buildings. What was new about Venturi's approach was a recognition that "heterogeneity"—or mixture

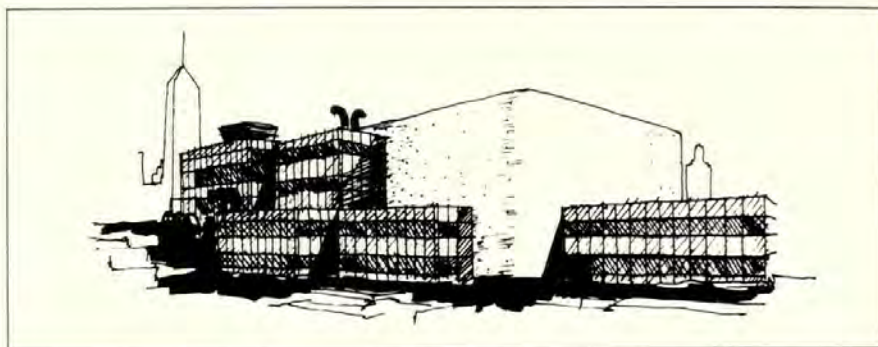
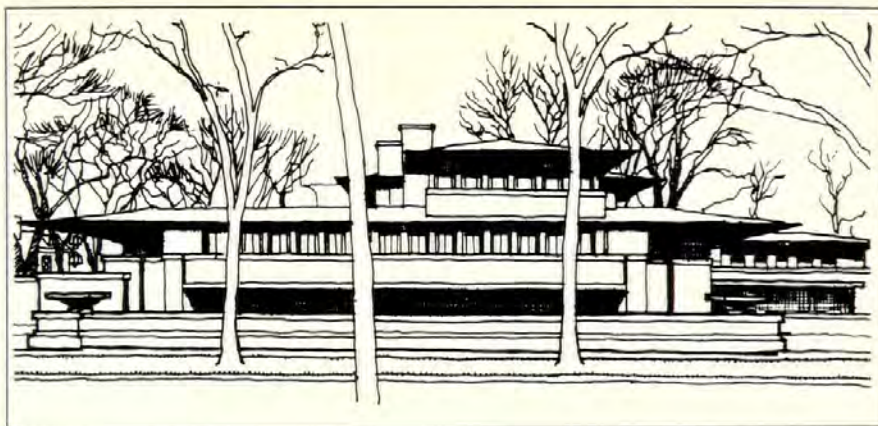

of dissimilar and contradictory elements—had a place in the modern movement of architecture. The modern movement, at least until recent times, has been more characterized by "homogeneity"—or continuity in design—where a building has a consistent and uniform architectural vocabulary throughout. This quality is inherent in Frank Lloyd Wright's organic architecture—the Robie house being a significant example. Singularity of expression obviously is valid for certain situations but heterogeneity may offer a greater range of design possibilities for projects like the Football Hall of Fame and the Energy-Efficient Dwelling.

The Energy-Efficient Dwelling competition offered an opportunity to further explore the concept of contradiction in architecture. As with the Football Hall of Fame, there was a paradox (at least for my situation). On the one hand, my site choices—narrow (40 ft.) lots in Saint Paul's historic Summit University area—demanded an infill house compatible with adjacent 2½ and 3 story turn of the century houses. On the other hand, stiff budget and energy constraints pointed to a small, compact dwelling structure. To resolve this conflict, an approach using contradictory architectural expressions was used. For compatibility with flanking houses, the street image is a three story facade of traditional forms and expressions (reminiscent of Charles Rennie Mackintosh's houses of the early 20th century). To achieve a compact small mass, the house form is quickly stepped down at the rear in a cantilevered deck, contemporary style—which faced south.

This form was also effective for plan arrangement (the small to large space components adapted logically to the three level stepped back form) and for maximum exposure of major spaces to the winter sun. The house is basically a passive energy system.

The Football Hall of Fame and energy house projects have been used here to demonstrate a heterogeneous approach, using contradictory elements, to the big-little problem in architecture. This approach is also applicable to other situations. For example, a building project may have highly diverse program requirements which can be expressed, architecturally, in contradictory terms. Locally, a notable building of this type is Orchestra Hall. A solid, "introverted" mass houses the performance activities where control of light and sound is critical. A light, glassy, "extroverted" structure houses office and foyer spaces where natural light, views and a sense of openness are important. The aggressive juxtaposition of these contradictory forms creates a tension which reinforces the expression of each. The Football Hall of Fame, the energy house and Orchestra Hall are but a few examples of an approach which is now gaining considerable attention. The possibilities, it seems to me, are endless—and very exciting. □

Douglas Foster is an architect and urban designer with the Department of Planning and Economic Development in Saint Paul. His entry to the Energy-Efficient Dwelling competition won a Phase I award.

opposite:
Street image of
neighborhood

Front and rear
of proposed Energy-
Efficient dwelling

above
Robie House, Chicago,
by Frank Lloyd Wright

Orchestra Hall, Minneapolis,
Hammel, Green and Abrahamson
and Hardy Holtzman and Pfeiffer

Susan Davis

The Bed and Bath Book, by Terence Conran, Crown, 27.50 until 12/10/78, then 30.00

"Like its best selling predecessors, *The House Book* and *The Kitchen Book*, *The Bed and Bath Book* is an encyclopedia of inspired, stylish living." Included are: bedroom and bathroom planning, multi-purpose bedrooms, one room living, children's rooms and details pertaining to each.

Beyond Metabolism: The New Japanese Architecture, by M.F. Ross, McGraw-Hill, 19.95.

Illustrated with several hundred photographs are the works of the leading architects of Japan from the almost classic serenity of Fumihiko Maki to the trendy modular lego-like constructions of Kisho Kurakawa, from the polished yet imaginative elegance of Arata Isozaki to the "sky buildings" series by Yoji Watanabe. A fascinating study demonstrating daring and revolutionary approaches to the design process.

Great Architecture of the World, edited by J.J. Norwich, Bonanza Books, originally published at 29.92, special sale price, 12.98.

A magnificent gift volume that pictures and explains man's finest architectural achievements. Specially created cut away drawings reveal details of design and construction illustrating how buildings work. Over 800 illustrations, 400 in color, plus 300 cut away drawings. Without question the best value of the season.

Irish Houses and Castles, P. Guinness and W. Ryan, Crescent Books, originally published at 35.00, now specially priced at 19.95.

Traces the development of Irish architecture from the castle stronghold to the Gothic revival. Photographs include interiors, gardens, and parks. Also included are reproductions of paintings and architectural drawings.

Summer Places, by Brendan Gill and Dudley Witney, Methuen, 29.95 until 12/31, then 35.00.

Ranches in the Rockies, great camps in the Adirondacks, the airy summer houses of Long Island, the Bershires, Cape Cod, Maine and The Maritimes. A vicarious trip to the luxurious summer holiday spots of North America.



GYRO TECH

STAN'S DOOR SERVICES, INC.



**DUAL
ACCESS**

**SWING
DOOR**

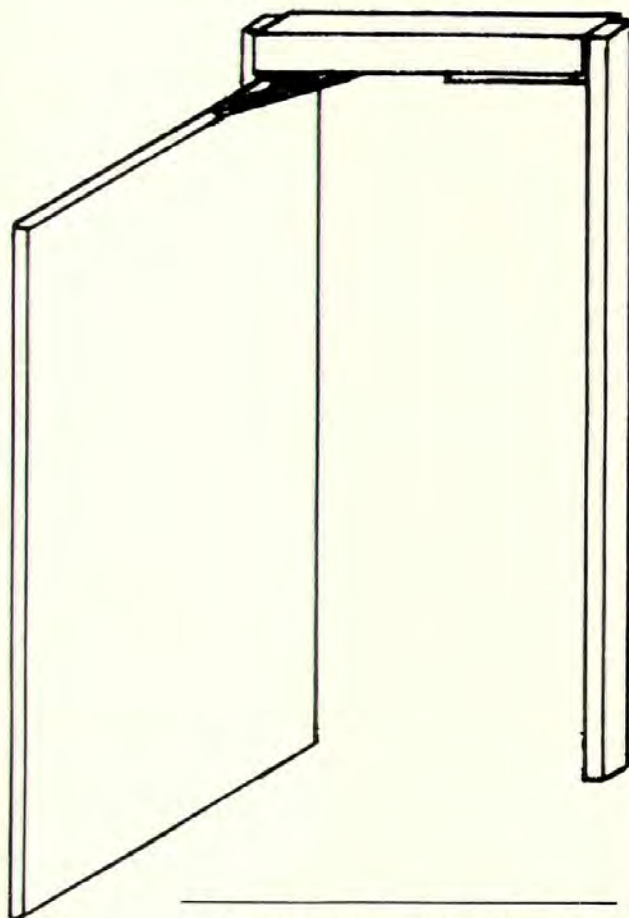

SALES • INSTALLATION • SERVICE

Phone: 612-784-7024
4111 85th Avenue Northeast
New Brighton, Minnesota 55112

GYRO TECH SYSTEM 500

A UNIQUE CONCEPT WITH THE FOLLOWING FEATURES:

- A. Meets the access requirements of the disabled as required by Federal regulation.
- B. The design of the product allows door to function as a manual entrance system with door closer.
- C. This unit has proven to be superior in handling stack pressure and wind conditions beyond the capability of other door operators designed for the handicapped.
- D. Door may be used for both interior and exterior applications.
- E. Normal automatic full opening time is 10 seconds.

Masterpieces of Primitive Art: The Nelson A. Rockefeller Collection, by L. Boltin and D. Newton, Alfred A. Knopf, 30.00.

Here are 254 paramount works of art in all their splendor and visual daring. In Lee Boltin's sumptuous color photographs, pictures that are themselves works of art, we discover the astonishing scope of the Rockefeller collection. The book is organized into four major categories: faces, human figures, animals and "abstractions."

Anno's Journey, by Mitsumasa Anno, Collins-World, 6.95.

Let me first say that I am so enchanted by this book that I have been showing it to everyone I know. Mitsumasa Anno is a superb illustrator who has produced two children's books in the past, *Anno's Alphabet* and *Anno's Counting Book*. *Anno's Journey* is a story told without words. Illustrated in minute detail it encourages the reader to create his/her own story of the journey. Anno includes references to several artists including Courbet, Millet and Beethoven. Part of the fun of the book is locating these references. Every re-reading of the book will bring a new delight and a new discovery. This is a sophisticated, imaginative and creative children's book for both children and adults.

One indicator of the national up surge of interest in recycling old buildings is the steadily rising sales of preservation-related books published by the Preservation Press of the National Trust for Historic Preservation. During 1977 some 30,000 copies of the Press's 50 titles were sold through the Preservation Bookshop, requiring reprintings of a half-dozen of the most popular publications.

Another 35,000 copies of the Trust book *America's Forgotten Architecture* are in print following a third printing by the publisher, Pantheon Books.

Among the reprinted Preservation Press books is the first major publication to document the economic benefits of rehabilitating old buildings for new uses. *Economic Benefits of Preserving Old Buildings* has just been reissued with a new cover and a new clothbound edition (\$9); the paperback edition is \$6. The 168-page illustrated book presents rehabilitation cost figures and case histories on the recycling of scores of old buildings and neighborhoods. Topics covered include municipal action to encourage private investment in preservation, continuing the use of sound buildings and adapting them to new uses,

WHAT GIVES THE POINT OF FRANCE IT'S LONG LASTING FINISH?



THORO SYSTEM PRODUCTS

- Thoroseal Bedcote
- Thoroglaze

THOROSEAL BEDCOTE is a waterproofed, mill mixed, finish coat for portland cement plaster exposed (or flush) aggregate panels. It consists of cement, the proper silica in the correct mesh sizes, anti-shrink and plasticizing agents.

THOROGLAZE is sprayed on for a self-cleaning finish and a pleasing luster.

For waterproofing, restoring, protecting and correcting concrete, specify Thoro System Products.



CONPRO

UNIVERSITY AT 30TH AVENUE N.E.
MINNEAPOLIS, MINNESOTA 55418
(612) 781-9583

When You Think of PANELS... Think of US!

Preformed Steel Siding..... Inryco and Elwin G. Smith
Porcelain on Steel..... Glassweld Mirawal
Copper Laminated to Plywood..... Revere Copper
Colored Aluminum Laminated to Plywood..... Panel "15"
Stone Aggregate on Plywood..... Sanspray
Formica Clad Interior Walls..... TMI Systems
Insulated Closure Panels for Double Tee Decks Benoit Closure Panels
Cement Asbestos Wall Systems..... Glassweld, J-M, Plasticlad

We will fabricate any laminated panel combination or shape you can think of.

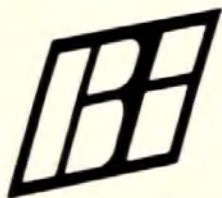

Benoit Inc.
635 North Prior Avenue
St. Paul, Minnesota 55104
Inter State (800) 328-1436
Intra State (612) 646-1387

alpha beta copy

Specification Book Printing

Alpha Beta Copy leads the way in high quality, error-free printing of specification books, punched, collated, and bound automatically. Our capabilities are unmatched, anywhere. You'll like our speed, reliability, and our prices.

Bid-Set Printing

Alpha Beta Copy offers you superb quality Beta blueline and/or Beta blackline printing. No job is too small or too large. We'll retain your masters, reprint and deliver posthaste.

Super Beta Black

Now Alpha Beta Copy produces presentation prints for your visual graphics. Super Beta Black prints are sturdy and opaque. They rival photostats in quality and sharpness, and the price is right, for your speculation and presentation work.

References upon request.

Drafting and Artist Supplies

Alpha Beta Copy features a tough, translucent sketch paper in white or yellow. Also 39" and 44" mailing sacks, Fome-Cor in 30" x 40" and 40" x 60", drafting film and Geotype, all in stock. Ask for our complete line catalog.



alpha beta copy

1624 Harmon Place
Minneapolis, MN 55403
Phone 612 333-2233



Our showrooms
feature fine displays
of ceramic, paver,
and quarry tiles
from around
the world.

Beautiful ceramic tiles from U.S.A., England, Japan, Italy, Mexico and Germany . . . to compliment any decor.

Experienced Design & Color Consultants are available to assist you with your selection.

• Commercial • Industrial • Residential

Kate-Lo's convenient locations.

North Side	South Side	West Side
6750 W. Broadway	1145 Cliff Road	1250 E. Wayzata Blvd
Brooklyn Park	Burnsville	Wayzata
535-5355	890-4324	473-0264



KATE-LO, INC.
Minneapolis
Minnesota



preservation costs, government and private financing programs and preserved buildings as profitable real estate.

Case studies in *Economic Benefits* include projects in Seattle, San Francisco, New Orleans, Savannah, Dallas, Denver, Boston, Chicago, Washington, D.C., Baltimore, among others. Special attention is given to such concerns as 19th-century commercial buildings, rehabilitation for office space and developing large commercial restoration projects.

Economic Benefits presents the contributions of 25 leading preservationists and public officials at a 1975 conference on the subject sponsored by the National Trust, city of Seattle and Seattle Preservation and Development Authority. Authors include Seattle Mayor Wes Uhlman, Dallas planner Weiming Lu, restoration architects Giorgio Cavaglieri and George M. Notter, Jr.; Wallace A. Wright, Jr., developer of Salt Lake City's Trolley Square; and Richard W. Freeman, Jr., of the Vieux Carré Commission, New Orleans. Analytical summaries are provided by *New York Times* architecture critic Paul J. Goldberger, *Christian Science Monitor* critic William Marlin and Dana Crawford, president of Denver's Larimer Square Associates.

Endorsing sponsors of the economic benefits conference were the American Institute of Architects, American Institute of Planners, National Association of Home Builders, National Association of Housing and Redevelopment Officials and Urban Land Institute.

Other Preservation Press books recently reprinted are:

• *Built to Last: A Handbook on Recycling Old Buildings*, by Gene Bunnell, Massachusetts Department of Community Affairs, 1977 (\$5.95). The *Worcester (Mass.) Sunday Telegram* concluded that "The book, with its clear text and many excellent photographs, should be of great interest and encouragement to all those people who have the feeling but not the assurance that the City... can become an exciting and attractive environment... it gives hope."

• *Fabrics for Historic Buildings*, by Jane C. Nylander, 1977 (\$5). This study of reproduction fabrics with a catalogue of 225 examples "will prove to be indispensable" said *Museum News*.

• *"I Feel I Should Warn You..." Historic Preservation Cartoons*, Terry B. Morton, ed., with an essay by *Detroit News* cartoonist Draper Hill, 1975 (\$6.50 cloth, \$4 paper). The book and essay present 95 cartoons that have "nipped and nudged" to keep the wreckers at bay over nearly

Ceram-traz Has the Systems!



When you talk about
Special Finishes in floor and wall systems
...call us **612-929-1625**
and we'll give you the right answers.

"The cadillac of Floor and Wall Systems"

6500 Oxford Street Minneapolis, Minnesota 55426



Traditionally Contemporary

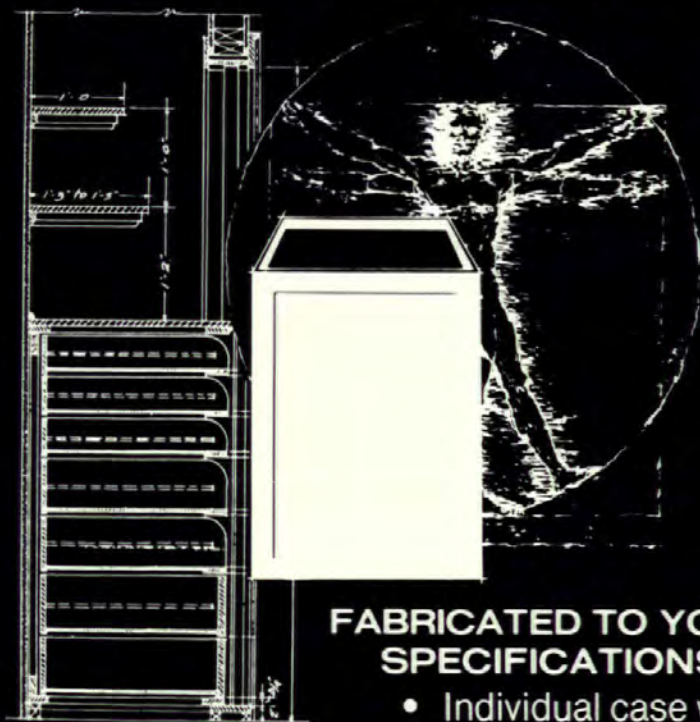

**FABRICATED TO YOUR
SPECIFICATIONS**

- Individual case work
- Store Fixtures
- Contract Furniture



ENVIRONMENTS INC

7385 WASHINGTON AVE
EDINA, MN 55435

612-941-5607

**Dependable by
Design . . .**

RICHFELT

ASPHALT ROOFING PAPER

Richfelt asphalt-saturated organic felt is design-oriented to architects' specifications. Daily lab testing assures ASTM quality . . . in addition to independent laboratory tests at specified intervals. Identical uniformity with either plain or perforated.

Let us quote on any grade of oxidized asphalt, too. Call collect in Minnesota 612/894-8000—
Out of State 800-328-2711.

RICHARDS ROOFING COMPANY

a RICHARDS company
Port Richards • Savage, Mn. 55378

INDUSTRIAL AND HIGHWAY ASPHALTS

150 years.

• *Wooden Shipbuilding and Small Craft Preservation*, 1976 (\$5.50). This definitive review of maritime preservation includes an evocative photo essay of America's maritime heritage. "Lovers of historical small craft should have this book," said *The Mariner's Catalog*.

• *America's Forgotten Architecture* (\$20 cloth, \$8.95 paper), a general introduction to preservation produced by the Preservation Press and published by Pantheon Books, is in its third printing and has been selected by five book clubs. The *Boston Sunday Globe* calls the 312-page book "an album of the American past and a primer on how to save it." According to the *Chicago Tribune*, it is an "Extraordinary work. . . a kind of handbook on what the preservation movement is all about."

Susan Davis is manager of the Architectural Center, a bookselling and information service of the MSAIA, in Saint Paul.

Thinking of Carpet?

We are here to service
your contract carpet needs!

We stock locally:

Callaway
Burlington House
Americana
Con-Dec

Contact: Rob Hunegs or Michele Lau

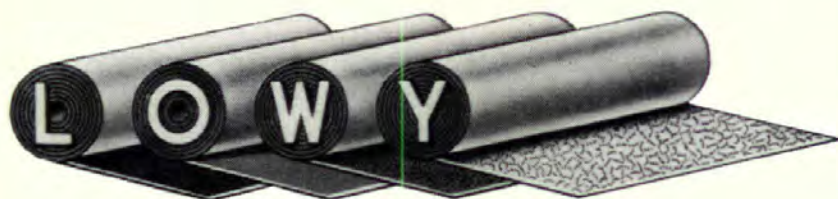

ENTERPRISES, INC.

1565 First Ave. N.W. New Brighton, Minnesota 55112

612-636-0900

One of the finest examples of cast iron architecture in America—the Grand Opera House in Wilmington—remains today because people cared enough to find a new use. How much do you care? Write: National Trust for Historic Preservation, Department 0607, 740 Jackson Place, NW, Washington, DC 20006.



**Give an
old building
a new lease on life.**



Lou Dorfman and Kisho Kurokawa are the chairmen of the 29th **International Design Conference in Aspen** to be held June 17-22, 1979, in Aspen, Colorado.

The IDCA is the world's major forum for ideas about the designed environment. This year for the first time the conference will devote itself to that theme as it relates to one nation and one people: Japan and the Japanese.

Graphic designer Lou Dorfman is Senior Vice President and Creative Director of Marketing and Design at CBS.

The distinguished Japanese architect and urban planner, Kisho Kurokawa, joins Dorfman in the leadership of the '79 conference. Kurokawa is President of Kisho Kurokawa, Architect and Associates and of Urban Design, Inc. and is a principal in the Institute of Social Engineering, Inc. Most recent of his many awards is the Mainichi Art Award for the National Ethnology Museum.

Registration information may be obtained by writing IDCA, P.O. Box 664, Aspen, Colorado 81611.

Circular, Spiral,



CONVENTIONAL

Industrial, Commercial,

ORNAMENTAL

METAL STAIRS

*Fabricated To Architects
Owner's Specifications*

C. W. OLSON, INC.

1310 QUINCY STREET N.E.

MINNEAPOLIS, MINNESOTA 55413

Phone (612) 335-1143

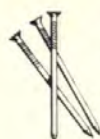

Architectural millwork, treated lumber, standard and custom cabinetry

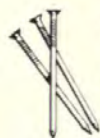

From our component department, roof and floor trusses to implement your creative design

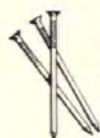

The all-weather wood foundation system, pioneered in Minnesota by Shaw Lumber

*Specializing in serving the needs
of the professional*

**SHAW
LUMBER CO.**

217 Como Ave., St. Paul, MN 55103
(612) 488-2525

Reasons to Celebrate

ARCHITECTURE MINNESOTA

James P. Cramer, Publisher

The Minnesota Society American Institute of Architects is celebrating its 43rd year of publishing a high quality magazine for the design professionals and their clients. Although **Architecture Minnesota** today doesn't look very much like the first magazine which was published back in 1936 (then known as Northwest Architect) it hasn't veered from its basic purpose: to provide a forum for the exchange of ideas and opinions about good architecture and to make the information so important, interesting and useful to the design professionals that they can't get along without it.

In 1979 **Architecture Minnesota** is bigger and better than ever, advertising pages are up, editorial pages are up and circulation is at an all time high. But numbers alone don't tell the whole story. What pleases us most is the warmhearted acceptance we are getting from our readers, our members, and all advertisers.

Our readers tell us with enthusiasm that they look forward to receiving **Architecture Minnesota** and how useful they find the information the magazine brings them.

Our members, who also contribute greatly to the editorial content of the magazine tell us how valuable the publication is as it increases their knowledge of new product ideas, and ideas for improving the built environment.

Our advertisers also are telling us that they value the advertising medium that **Architecture Minnesota** provides, and they prove it by advertising on a regular schedule. Our advertising pages are good companions for the editorial content of the magazine. As you leaf through this issue you will see what we mean.

There is no other magazine quite like **Architecture Minnesota**.

Architecture Minnesota has been acclaimed as one of the most valuable publications for design professionals and their clients.

Again, in 1979, **Architecture Minnesota** has behind it the entire resources and organizational strength of Minnesota Society American Institute of Architects. **Architecture Minnesota** is your magazine. It is your forum for the exchange of ideas and designs which improve the quality of our built environment, and the quality of our lives in general.

No wonder **Architecture Minnesota** can be so successful and have so many good reasons to celebrate.

Architecture Minnesota Advertisers Index

Allied Plastics	101	Carl W. Fogelberg Company	100	C. W. Olson, Inc.	109
Alpha Beta Copy, Inc.	106	Charles Freidheim Company	73	Pella Products	14
American Artstone Company	9	Grazzini Bros. & Co.	75	Photogenesis	48-49
Anchor Block Co.	4	Hirshfield's	15	Piping Industry Development Council	20-21
Fred G. Anderson, Inc.	Cover II	Johnson Plastics	33	Plantscape, Inc.	9
Architects, Inc.	72	Kate-Lo	106	Premier Electrical Construction Company	94
Association Administrators and Consultants	99	Kohler Company	96-97	Prestressed Concrete, Inc.	Cover III
Benoit, Inc.	105	L. E. Carpenter	6	Richards Roofing Company	108
Blueprints for Rain	43	Lowy Enterprises, Inc.	108	Saari & Forrai Photography	98
Carney Insulation	73	Mahin-Walz	75	Sermac of the Twin Cities	73
Carson, Pirie, Scott	46	Midwest Architectural Products	30	Shaw Lumber Company	109
Ceram-Traz Corp.	107	Milsco Engineering	72	J. L. Shiely Company	3
Rollin B. Child	80	Minnesota Ceramic Tile Industry	Cover IV	Snow Larson, Inc.	87
Cold Spring Granite	84	Minnesota Diversified Products Inc.	38	Spancrete Midwest	99
Conpro, Inc.	105	Minnesota Lathing & Plastering Bureau	95	Stan's Door Services	104
Corning Donohue, Inc.	94	Minnesota Masonry Institute	19	G. M. Stewart Lumber Co. Inc.	82
Consulting Engineers Council	32	Minnesota Rusco, Inc.	31	Twin City Tile & Marble Company	34
Cronstroms	8	Minnesota Tile Sketchbook	10	Underground Space Center	18
C. W. Design	30	Minnesota Toro	31	Walker Art Center	29
Dale Tile Company	33	MJL Impressions, Inc.	38	Wells Concrete Products Company	50
Drake Marble Company	100	W. E. Neal Slate Company	75	Westburg Design Associates, Inc.	43
Environments, Inc.	107			Wunder-Klein-Donohue Company	46
Exec-U-Air	47				
Fjelsted Offset Printing Service	47				

Taking Thought with Prestressed Concrete

Unique Prestressed Concrete, Inc. ceiling system incorporates heat, air conditioning, air diffuser, lighting, piping and sprinkler heads into a single, "acoustically" designed ceiling cylinder between giant Prestressed Concrete "T" roof beams.



Clean design concept provides easy access for trouble-free maintenance of the M/E system. Esthetics are pleasant and unique. Prestressed Concrete, Inc. made the nearly impossible not only practical, but economical.

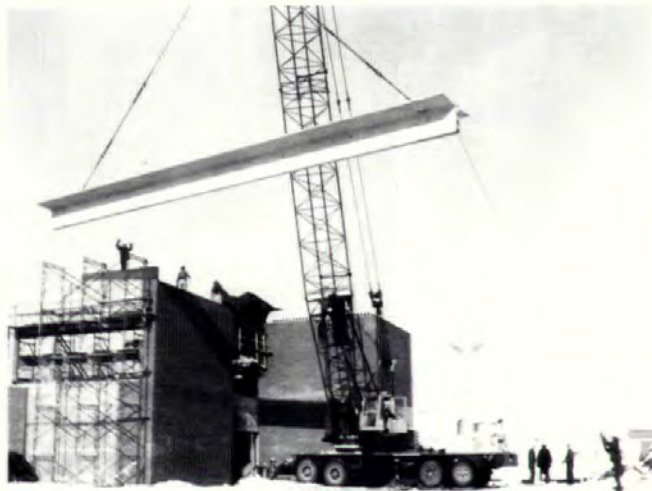

Giant roof "T's" 82¼ feet x 7 feet shown being raised into place. The "T's" support unique lighting and utility cylinders, plus column free lower level suspended floors, all making an otherwise difficult structural problem relatively simple.

First Southdale National Bank's new facilities are a source of convenience and pride for years to come. Prestressed Concrete, Inc.'s design and building contribution to this unique structure was significant. Broad planning flexibility was provided "without re-inventing the wheel" through proven standardized procedures and assembly methods.

A total of 266 giant "T's" and Dy-Core floor plank were utilized for a total area of 44,088 square feet. All were factory precast before shipment to the job site. This resulted in faster, more economical fabrication and project completion than conventional "on-site" construction.

PROJECT: First Southdale National Bank Edina, Minn.

ARCHITECT: The Architectural Alliance, Minneapolis, Minn.

STRUCTURAL ENGINEER: Bakke & Kopp, Minneapolis, Minn.

GENERAL CONTRACTOR: Knutson Construction Co., Minneapolis, Minn.

MECHANICAL/ELECTRICAL ENGINEER: Michaud, Cooley,

Wallberg, Erickson & Associates, St. Paul, Minn.

The Thoughtful Designer will specify:



6755 Highway 10 N.W. • Anoka, Minnesota 55303 • (612) 421-8900



**THE
Brothers**

KNOW

**ceramic tile
OUTSIDE and IN**



The Brothers Highland Village
Delicatessen-restaurant
2144 Ford Parkway, St. Paul, Minn.
Paul Katz & Assoc.
Store & Restaurant Design Firm
Minneapolis, Minn.

Outside and in—that's exactly where Ceramic Tile is on and in the Brothers' newest deli-restaurant.

In addition to its obvious good looks, Ceramic Tile stands up under the most energetic cleaning, weathers the worst weather. Won't fade, warp or loosen—ever.

The Brothers and Ceramic Tile? You might call them "kissing cousins".



old as history... modern as tomorrow

MINNESOTA CERAMIC TILE INDUSTRY