

AM

architecture minnesota



N11597/S11597 Exp 4/27/05
Executive Director
NJ Society of Architects
1000 Route Nine
Woodbridge, NJ 07095

Tradition-breaking houses

Living with a French twist

Architectural firm directory



When your design calls for quality wood windows, Metromillwork is the supplier of distinction. As a full-line distributor for Kolbe & Kolbe, Metromillwork is able to custom tailor windows to meet your exact requirements. In addition to a broad line of "standard" residential windows, Kolbe & Kolbe has been a pioneer since 1946 in producing special sizes, styles and shapes which are limited only by the imagination. Kolbe & Kolbe also offers the commercial grade Magnum line in virtually any size with glass choices ranging from authentic single-glazed cutlight to high performance insulated glass. Whether it's new construction, replacement windows or historic

THE QUALITY DIFFERENCE.



rehabilitation, the team of Metromillwork and Kolbe & Kolbe will meet the most exacting requirements.

For more information, please call 612/938-1903.



Metromillwork

7460 Oxford Street
St. Louis Park, Minnesota 55426

Distributor of
Kolbe & Kolbe

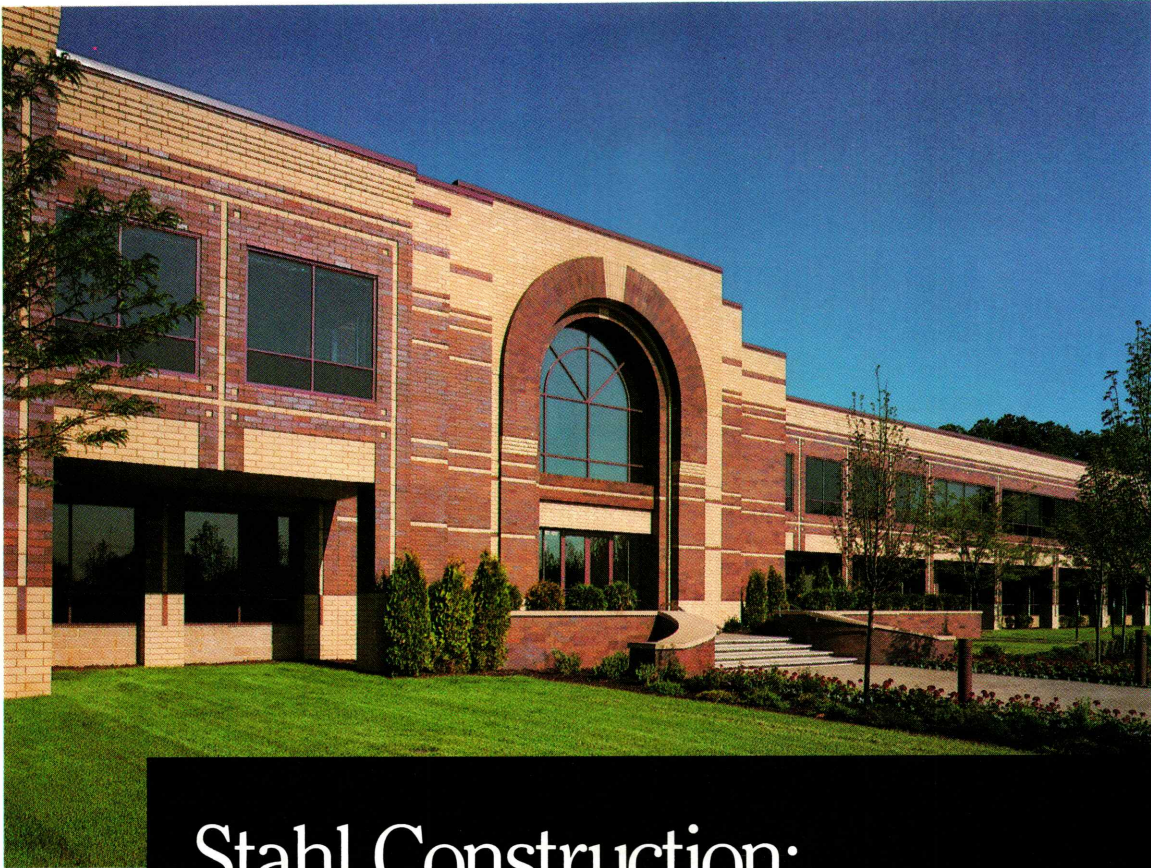

One Carlson
Parkway,
Carlson Center
Trammell Crow
Company,
Developer

Stahl Construction: Helping Make Carlson Center The Center Of Attention.

Trammell Crow Company's Carlson Center is grabbing a lot of attention these days thanks in part to Stahl Construction Company.

Our work on One Carlson Parkway epitomizes the attention to detail that we lavish on every project. Quality control isn't a special department at Stahl Construction. It's a special attitude...an attitude that is built in at every step of the building process.

Make sure your next construction project gets the attention it deserves. Call Stahl Construction Company today.

*The number is (612) 921-8900.
Stahl Construction Company
8400 Normandale Lake Blvd.
Bloomington, MN 55437*

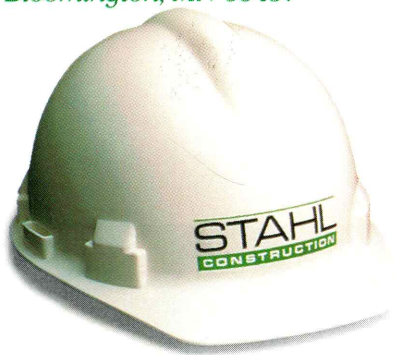



W I N D O W S

by Wausau Metals Corporation



Jerry Swanson

Monroe Elementary School
Armstrong, Torseth, Skold & Rydeen, Inc.
Shaw Lundquist & Associates, Inc.



Custom windows and skylights for over 40 years.
Distributed and installed by

W.L. Hall Co.

14800 Martin Drive
Eden Prairie, MN 55344
(612) 937-8400

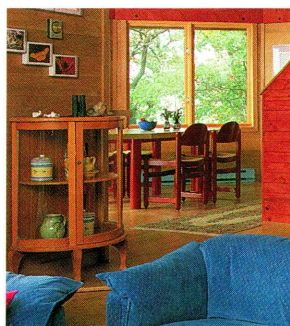

34 Colorful interiors
for a weekend cottage

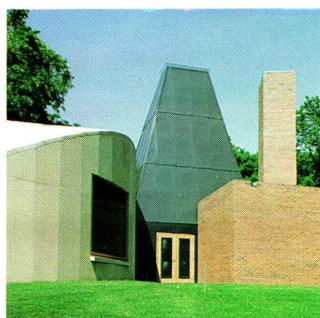

46 Frank Gehry's
montage of forms and
materials

- 5 News briefs
- 9 Previews
- 15 Insight: Beyond the daily realm, by
Eric Kudalis
- 19 Objects of design: Strictly for the
birds
- 23 Up close: Architects Dovolis,
Johnson and Ruggieri
- 29 A place of one's own: Baugnet and
Clapsadle loft
- 33 Editorial: New walls

34 Four houses that sidestep boundaries

50 Illegal Houses: an exhibit of code-breaking designs

54 The French in our midst, by Paul Clifford Larson

- 59 Details: Making an entrance
- 75 1989 Directory of MSAIA firms
- 112 Credits
- 113 Advertising index
- 114 Lost Minnesota

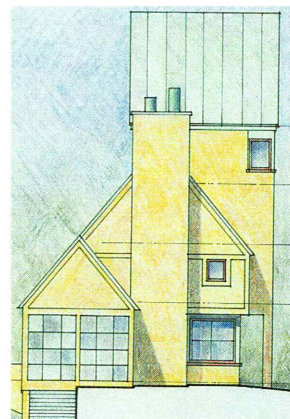

50 Breaking rules
with illegal houses

Cover: Clear vision through skewed
windows. Architect: Harrison Fraker.
Photographer: Thomas Hysell

Architecture Minnesota is published bimonthly by the Minnesota Society American Institute of Architects. Editorial Office: *Architecture Minnesota*, International Market Square, 275 Market Street, Suite 54, Minneapolis, MN 55405. (612) 338-6763. Note To Subscribers: When changing address, please send address label from recent issue and your new address. Allow six weeks for change of address. Subscription Rate: \$15 for one year, \$2.75 for single issue. Postmaster: Send address changes to *Architecture Minnesota*, International Market Square, 275 Market Street, Suite 54, Minneapolis, MN 55405. Second Class postage paid at Mpls., MN and additional mailing offices. Advertising and Circulation: *Architecture Minnesota*, International Market Square, 275 Market Street, Suite 54, Minneapolis, MN 55405. (612) 338-6763. Printed by St. Croix Press, Inc. Color separations by Riverside Color. Copyright 1988 by *Architecture Minnesota* (ISSN 0149-9106).

Managing Editor

Eric Kudalis

Associate Editor

Kira Obolensky

Contributing Editors

Bill Beyer, Mark Hammons, Paul Larson,
Bruce N. Wright

Graphic Design

Rubin Cordaro Design

Staff Photographer

George Heinrich

Advertising Sales

Judith Van Dyne, Director
Julie Reid

Circulation Distribution

Cindy Graham

Business Manager

David Drummer

Publisher

Peter Rand, AIA

Minnesota Society American Institute of Architects

Board of Directors

James E. Stageberg, FAIA, President

Gary Mahaffey, AIA, President-Elect

C. Jay Sleiter, AIA, Secretary

Arvid Elness, AIA, Treasurer

David T. Runyan, AIA, Immediate

Past President

Bruce A. DeJong, AIA, President, Minneapolis

Chapter

Duane M. Stolpe, AIA, President, St. Paul

Chapter

Kenneth D. Johnson, AIA, President, Northeast

Chapter

Alexander Ritter, AIA, Director

Carl Remick, AIA, Director

Christopher Colby, AIA, Director

David L. Andersen, AIA, Director

Dennis Grebner, FAIA, Director

Richard V. Krumm, AIA, Director

Linda Ostberg, AIA, Director

Larry M. Turbes, AIA, Director

Harrison Fraker, AIA, Director

Wylie Baker, Associate Representative

Brian Forss, Student Representative

Robert Mutchler, AIA, Regional Director

Beverly Hauschild, Executive Vice President

Peter Rand, AIA, Executive Vice President

MSAIA Publications Committee

Sarah Susanka, AIA, Chairman

Roy L. Abbott, AIA

Heather Beal

Scott Berry, AIA

William Beyer, AIA

Francis Bulbulian, AIA

Richard Christensen, AIA

Steven Edwins, AIA

Delano D. Erickson, AIA

Damon Farber, ASLA

Wes Janz, AIA

Jay M. Johnson, AIA

John F. Klockeman, AIA

Edward J. Kodet, AIA

Joseph G. Metzler, AIA

Leonard S. Parker, FAIA

Elmars Prieditis, AIA

Ralph Rapson, FAIA

Michael Schrock, AIA

Julie Snow, AIA

Sallie D. Sonntag

Milo Thompson, FAIA

Bruce N. Wright, AIA

MSAIA Architectural Foundation

Robert Rietow, AIA, President

John Gaunt, AIA

Duane Kell, AIA, Treasurer

James O'Brien, AIA

Leonard Parker, FAIA

Ralph Rapson, FAIA

George Riches, AIA

David Runyan, AIA

Duane Thorbeck, FAIA

MSAIA Staff

Beverly Hauschild, Executive Vice President

Peter Rand, AIA, Executive Vice President

Karen L. Bracht, Executive Secretary

Julie Brown, Director of Promotion

Deanna Christiansen, Program Director

David Drummer, Financial Manager

Cindy Graham, Information Systems Director

Eric Kudalis, Managing Editor

Kira Obolensky, Associate Editor

Julie Reid, Advertising Sales

Judith Van Dyne, Director of Marketing

Minnesota Society

American Institute of Architects

International Market Square

275 Market Street, Suite 54

Minneapolis, MN 55405

(612) 338-6763

Center For The Arts

From the expected to the extraordinary, make Rollin B. Child, Inc. your center for tile.

PLYMOUTH SHOWROOM
559-5531

BURNSVILLE SHOWROOM
895-5330

A commitment to quality and innovation in the tile industry.



LaSalle Plaza looking up

Construction is expected to begin this spring on LaSalle Plaza, a multi-use office and entertainment complex in downtown Minneapolis, designed by Ellerbe Becket.

The \$130 million project, to occupy a full block between Hennepin and

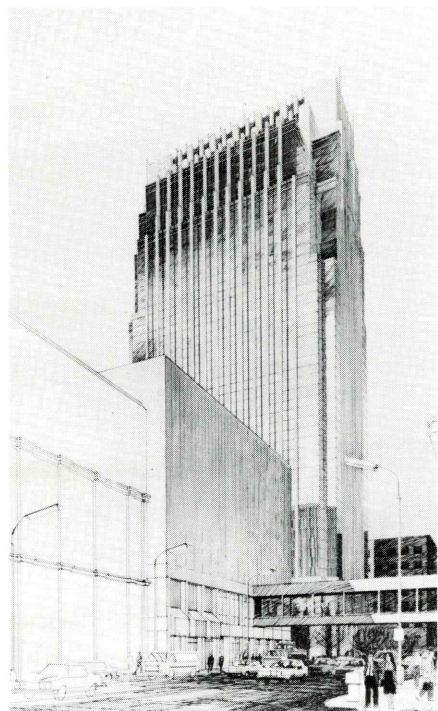

LaSalle Plaza, a mixed-use complex by Ellerbe Becket

LaSalle Avenues and Eighth and Ninth Streets, will include a 28-story office tower, a 24,000-square-foot multi-screen movie theater, 70,000 square feet of retail on two levels and a new 100,000-square-foot YMCA building, designed by The Alliance. The project also includes plans to renovate the existing Gothic-style YMCA building into office space, and the Italian Renaissance State Theater.

Ellerbe Becket will move its headquarters into the new office tower when the project is completed in 1991. LaSalle Plaza is being developed by LaSalle Plaza Limited Partners, a joint partnership between the Palmer Group of the Twin Cities and Beta West Properties.

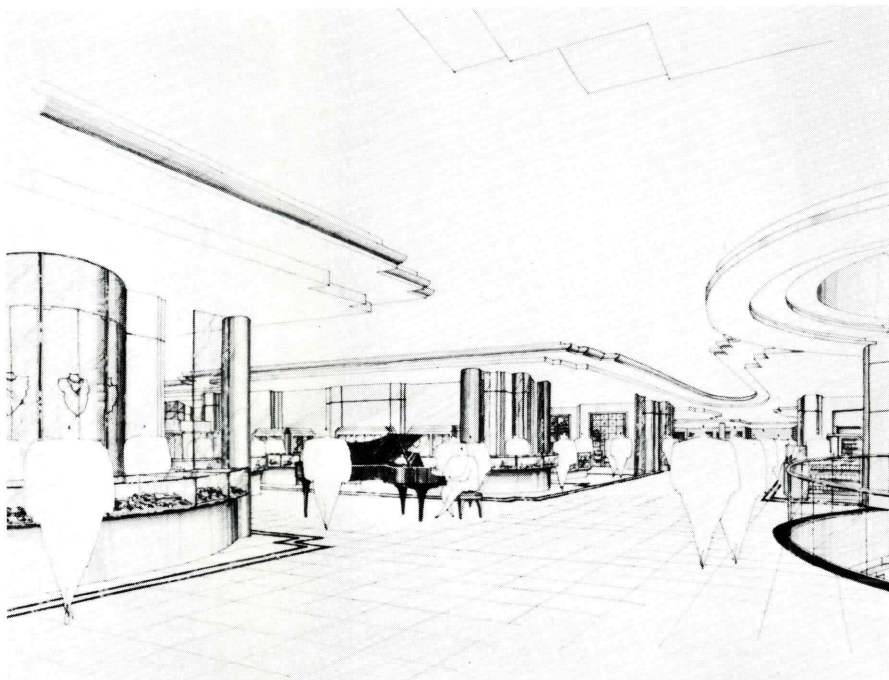

A bigger and better Dayton's store at Southdale

New Dayton's store

Dayton Hudson has unveiled the design for its new Southdale store, under construction adjacent to the old Dayton's store. When completed in August 1990, the four-story, 370,000-square-foot department store will feature an exterior of textured stone trimmed in Minnesota granite. Granite pavilion-shaped entrances will culminate in lighted crystal pyramids.

The interior will blend the classic and the eclectic. Four main aisles will intersect at a central vertical transportation system. A pair of elevator/escalator systems will pierce a 40-foot diameter opening through the four floors and ascend to a dome, which will be clad in stainless steel and brass, topped with a crystal oculus. Two circular glass elevators will be trimmed in carnelian granite and edged in brushed stainless steel.

The Southdale Marketplace on the third level will reflect a Mediterranean villa, with rubbed hickory wood floors interrupted by white ceramic tile and accented with blue neon.

When the new store is completed,

renovation will begin on the former facility to convert it into retail space for 50 specialty shops, which will be part of the overall renovation of Southdale.

The exterior is designed by Sloman, Smith and Barresi Architects of New York, and Tucci, Segrete and Rosen, Interior Consultants of New York are responsible for the interior design and planning. Bentz/Thompson/Rietow of Minneapolis is responsible for the architectural, electrical and mechanical work. The Alliance is working on the mall renovation.

Dayton Hudson also plans to expand its Rosedale and Burnsville stores.

Playing Polo

Polo/Ralph Lauren Corporation has opened its third largest Polo shop in the country in the historic Young Quinlan building in downtown Minneapolis. The 15,000-square-foot store, designed by Ray Bailey Architects of Houston, carries clothing and home accessories on three levels. The building's original crystal chandelier and light fixtures have

Continued on page 60

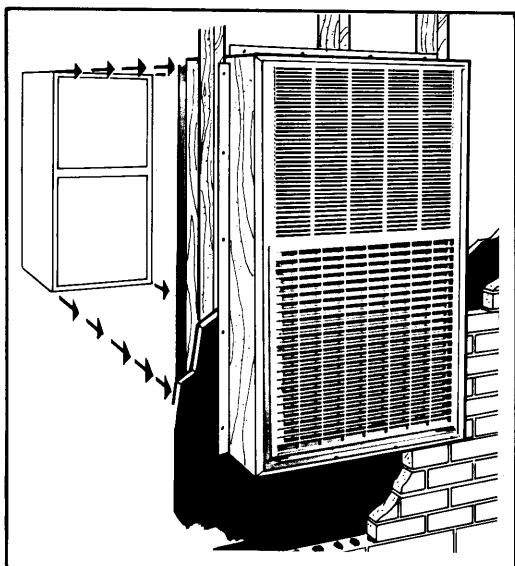

CUT HEATING COSTS WITH Magic-Pak® HIGH TECH GAS SELF-CONTAINED UNITS.

Shrink Installation Costs

Contractors, developers and designers applaud the way the Magic-Pak single package units save time and money starting with the wall opening itself. Each opening is exactly the same size and saves approximately 63 standard bricks (9.7 sq. ft.), plus masonry costs.

The Magic-Pak trim cabinet measures just 28" x 48" x 29". Utility hook-ups are simple, since power, gas and low-voltage connections are mounted on the top of the outside of the cabinet. Magic-Pak completely self-contained units arrive on site completely pre-charged and pre-wired for fast, easy installation, and there's no need for chimneys or flues. Consider this: central systems require early release of heating and cooling equipment to the job site. With Magic-Pak units delivery and installation can take place closer to actual occupancy, even after the carpets have been laid and the walls painted. The result? Real savings on construction financing costs.

Lower Operating Costs

A new cooling chassis with higher energy efficiency ratings combined with electric pilot ignition and power venter give users a high tech, energy saving unit for both heating and cooling modes. Lower fuel costs all year 'round.

- Astonishingly Self-Contained
- Incredibly Simple
- Goes Through Walls Effortlessly
- Over 300,000 apartments, entrance foyers, process rooms, town homes, condominiums and offices use Magic-Pak units to help cut heating and cooling costs.
- Easy to Install
- Easy to Operate
- Easy to Maintain

Designed and manufactured by **Armstrong/Magic Chef Air Conditioning.**

DISTRIBUTED BY:

EXCELSIOR MANUFACTURING & SUPPLY CORP.

1750 THOMAS AVE.
ST. PAUL, MN 55104
(612)646-7254

14030 21st AVE. N.
MINNEAPOLIS, MN 55447
(612)553-1722

Serving This Market Area Since 1939

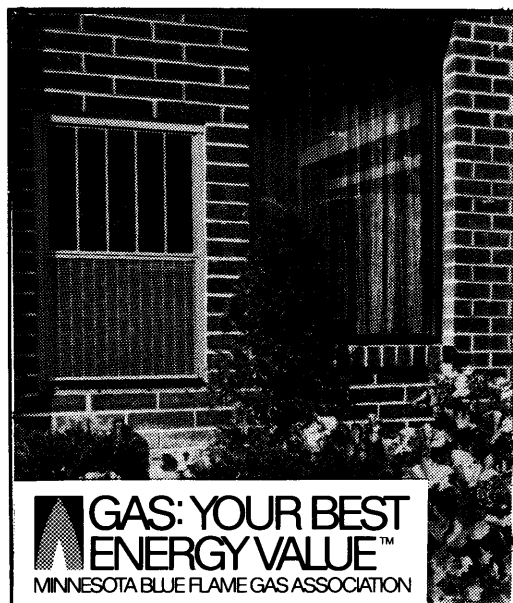
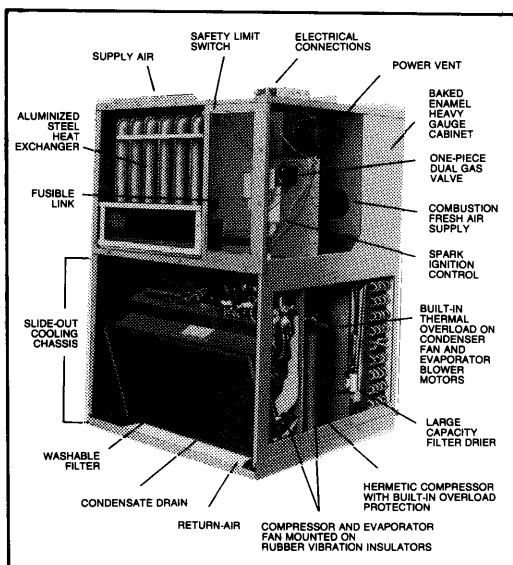

What Makes Carlisle The Leader In Single-Ply Roofing?

INNOVATIVE SYSTEMS AND PRODUCTS

Carlisle's new Design "A" Fully-Adhered Roofing System featuring Carlisle's unique .045 in. polyester-reinforced EPDM membrane is the latest benefit oriented introduction. The reinforced sheet increases the tear strength of the system by over 200%, breaking strength by over 40%, and puncture resistance by over 40% when compared with a conventional .060 in. non-reinforced sheet. All of these add up to a stronger, lightweight, cost competitive fully-adhered system.

With over 2,500 installations in less than two years Carlisle's Mechanically-Fastened Roofing System is the most popular and successful system introduced in Carlisle's 25-plus years. This system also utilizes the fatigue resistant .045 in. reinforced EPDM membrane and when coupled with the new attachment system offers better seam strength and improved fastener load performance.

Both systems are available in Sure-Seal® (black) and Brite-Ply™ (white).

Each system includes Carlisle's SecurSeam® System featuring the revolutionary In-Seam Sealant™ acclaimed as the best innovation to better seaming since butyl-based splicing cement which Carlisle also pioneered.

Carlisle's roofing systems are fully-integrated. All the quality key components: membrane, insulation, adhesives, cements and sealants are designed to work together resulting in Quality Roofs By Design.

Part of leadership is being the innovator. Carlisle is first to the marketplace with user-friendly systems and products benefiting you and your customers. More reasons why Carlisle is truly the leader in single-ply roofing.

For more information write Carlisle SynTec Systems, P.O. Box 7000, Carlisle, PA 17013 or call toll free 1-800-233-0551. In PA 1-800-932-4626. In Canada 1-416-564-5557.

A-EPDM MEMBRANE B-POLYESTER-REINFORCEMENT

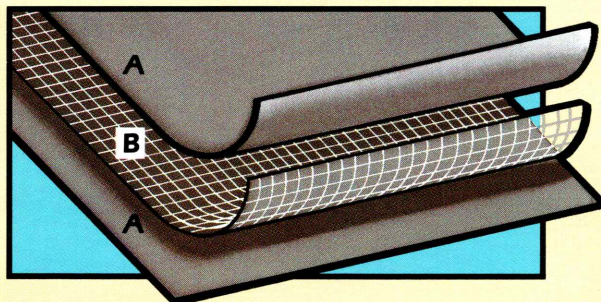

Carlisle's unique .045 in. polyester-reinforced EPDM membrane.

FULLY-ADHERED SYSTEM

MECHANICALLY-FASTENED SYSTEM

QUALITY ROOFS BY DESIGN

CARLISLE

Carlisle SynTec Systems



ARCHITECTURAL CONSULTANTS, INC.

5500 Lincoln Drive, Suite 155, Edina, MN 55436
(612) 935-9800
FAX (612) 935-8502

Carlisle, Sure-Seal, Brite-Ply, SecurSeam and In-Seam Sealant are trademarks of Carlisle Corporation.

© Carlisle Corporation 1989

—Manufacturer's Representatives & Distributors—

PORCELANOSA

Exquisite, glazed ceramic tiles with
a level of taste that fulfills every expectation.



Villeroy & Boch®

Exquisite ceramic tiles that
reflect over 200 years of
European craftsmanship



KATE-LO INC

Ceramic and Marble Tile

From Around the World

Plymouth 545-5455

St. Paul 487-1499

Burnsville 890-4324

All New – International Market Square Showroom (612) 338-8064

American Landscape
Minnesota Museum of Art, Jemne
Building galleries
May 7–November 12

"The American Landscape" will present the development of American landscape and seascape painting from the Hudson River School to the present day. The exhibition focuses on rural and figural landscapes and includes works by Hudson River School painters Jasper Francis Cropsey and Homer Dodge Martin, and Luminists George Innes and Joseph Rusling Meeker. For more information, call the Minnesota Museum of Art at (612) 292-4355.

Spring Architectural Lecture Series
University of Minnesota
May 12–May 19

The School of Architecture and Landscape Architecture continues its seasonal lecture series with a dynamic group of speakers for spring. On May 12 architect Thom Mayne, a principal in the award-winning Los Angeles firm Morphosis, will speak on his recent work. Jane Wernick, a civil engineer and a visiting scholar at Harvard's Graduate School of Design, speaks Monday, May 15 on "The Structural Backbone: Engineers, Art and Principles of Design." Tony King continues the series on May 19 with a presentation on "Architecture Capital and the Globalization of Culture." King is the author of several books on the built environment and currently a visiting professor of art history and sociology at the State University of New York, Binghamton. The series concludes on May 19 with Kenneth Frampton, the author of *A Critical History of Modern Architecture*, speaking on the work of Jørn Utzon.

All lectures will be held in room 3210 at the Electrical Engineering/Computer Science building on the University of Minnesota campus. Call the School of Architecture for information on specific times at (612) 624-7866.

Architecture Tomorrow
Morphosis
Walker Art Center
May 14–July 23

The second of six exhibitions in Walker Art Center's *Architecture Tomorrow* series features the work of architects Thom Mayne and Michael Rotondi, both principals in the Los Angeles firm Morphosis. Their theme, "Three Houses," will take shape in installation form. The

architects have designed three structures site-specific to the gallery space which allude to ideas inherent in house design. Three accompanying "deciphering" books, complete with drawings and text, will serve as a guide through the exhibition.

Thom Mayne, educated at the University of Southern California and Harvard, has been a principal of Morphosis since 1975. Michael Rotondi, also a principal at Morphosis, received his education at the Southern California Institute of Architecture. Morphosis received a *Progressive Architecture* (P/A) Design Citation in 1980 for the Riedel Medical Office Building in Tijuana, Mexico, and a P/A Award in 1987 for Kate Mantilini, a restaurant in Beverly Hills, California. The restaurant, a renovation of an existing Modernist commercial bank, was transformed by an intricate layered facade, an oculus filled with a complex steel sculpture, and a dazzling new interior.

The three-year series continues with four exhibits scheduled for consecutive fall/spring time slots: Tod Williams and Billie Tsien in fall 1989; Stanley Saitowitz in spring 1990; Elizabeth Diller and Ricardo Scofidio in fall 1990; and, finally, Steven Holl in spring 1991.

For more information, contact Walker Art Center at (612) 375-7600.

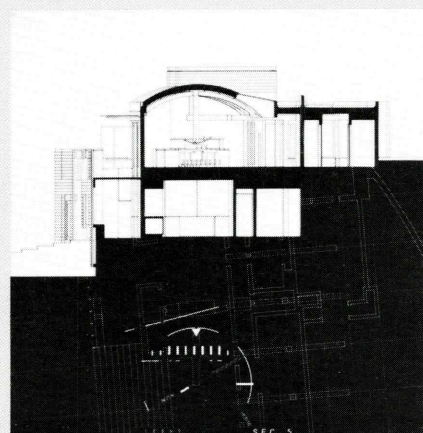

Morphosis, Crawford House, 1987–1989

Frank Lloyd Wright: Architecture as a Quality of Mind
125 Willey Hall, University of Minnesota
May 25, 7:30pm

Award-winning photographer J. Spencer Lake will present his images, gathered over the past three years, of the architecture of Frank Lloyd Wright. Lake's show presents the seven decades of Wright's work and more than 50 buildings and interiors. A soundtrack

of Wright speaking about his work interlaced with the words of his contemporaries accompanies the slides.

Tickets are available at Odegard Books Minneapolis in Calhoun Square or by calling (612) 379-2260. General admission is \$8.50, students \$4.00. All proceeds support the restoration of Frank Lloyd Wright's Willey house.

Built in 1934 for Malcolm and Nancy

Continued on page 64



*Some buildings recall traditional strength.
Some buildings provide flexibility and economy.
Some buildings have to fill many roles.*

Some buildings are Fabcon buildings.

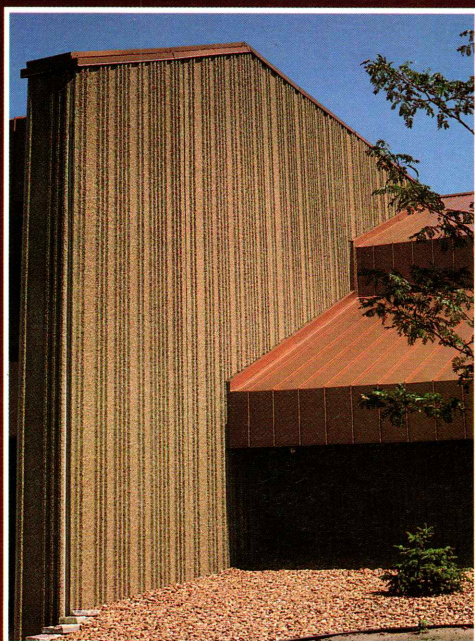

Emmanuel Christian Center
Minneapolis, Minnesota
Sunday Services - 10:30 a.m. and 6:00 p.m.
54,000 sq. ft. of space
1,500 seats in the auditorium
Gymnasium
Fellowship Hall
Chapel
Office Complex
Education Wing
Lounge
2 Kitchens

Attractive, affordable precast prestressed concrete walls
for durable, energy efficient construction.



6111 West Highway 13
Savage, Minnesota 55378
(612) 890-4444
Out-of-State Toll Free (800) 328-2970
In Minnesota (800) 352-2811

Contractor: Vanman Construction
Minneapolis, MN

Regional Sales Offices in Chicago and Milwaukee

Introducing AaCron's Anodizing **BREAKTHROUGH**



AaCrotalSM is truly a proven anodizing service of a whole different color.

AaCron's revolutionary new AaCrotal electrolytic anodizing coloring service produces finishes ranging from pale rose to deep burgundy. And this proven* anodizing service used in Europe for years is available in the U.S. for the first time. Now aluminum fabricators and architects have a beautiful new spectrum of colors to choose from.

AaCrotal, together with AaCron's comprehensive anodizing services, creates a new dimension in application possibilities.

As with all anodizing services, AaCrotal can also be etched or polished for different surface textures. And with our 42' tanks, among the largest in the industry, AaCron services can handle virtually any size job including large architectural projects.

Innovation, fast turnaround and complete service...an AaCron trademark.

For over 20 years, we've been serving aluminum fabricators nationwide. And if you'd like more information or samples of the breakthrough AaCrotal finishing service, or other AaCron capabilities, give us a call.

*Test results are available on request.

AaCrotalSM, another first with

AaCronSM
First to Finish

P.O. Box 41190
2705 Cheshire Lane
Minneapolis, MN 55441
FAX: 612/559-6412
612/559-9141





**IN THEIR QUEST TO
EXPORT GOOD DESIGN
AND ENGINEERING,
THE SCANDINAVIANS
FINALLY GOT AROUND
TO WINDOWS.**

The people of Scandinavia have long strived to combine function with form. Technology with hand craftsmanship. Engineering with design.

It's apparent in the graceful simplicity of their furniture. In the reliability of their cars. And in the sophistication of their stereo equipment.

It's also abundantly apparent in their windows.

Introducing the H window.

Designed and proven by Scandinavians in Norway, these windows are now being manufactured by Scandinavians in Minnesota.

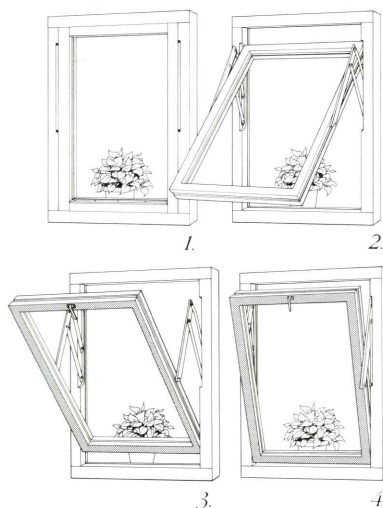

A patented hinge lets you safely clean the outside of the glass from inside the house.

What makes the H window unique is a patented hinge. This hinge not only permits you to have a much larger operating sash than other brands, it makes cleaning easy.

As for the window's insulating properties, consider this: The H window is the largest selling brand in a country where over a third of the land is located above the Arctic Circle.

For more information, mail the coupon or call Rob Roberson at 1-800-242-4946.

I'd like to know more about the H window.

Name _____

Address _____

City _____

State _____ Zip _____

SEND TO: NAWCO MINNESOTA, INC., P.O. BOX 206, 1324 E. OAKWOOD, MONTICELLO, MN 55362

VT-AM-MY9

THE **H** WINDOW

The Window Of Norway™



Now Cedar You Can Trust from a Source You Can Trust!

WHY CEDARPRO®?

Builder Tim Weiss:

"Dr. and Mrs. Gehrman asked for a top quality yet definitely affordable wood ceiling.

"Not only does CedarPro® V-Joint have a beautiful saw-textured face, but it has a wonderfully milled smooth face as well for interior applications—true reversibility."

Project: Tim Weiss Construction Co.
Gehrman Residence
Room Addition Remodeling

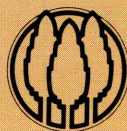

CEDARPRO

PREMIUM SELECT
KNOTTY CEDAR



**CANTON
LUMBER COMPANY**

9110 - 83rd Ave. No., Minneapolis, MN 55445
PHONE 612/425-1400

Available Through Your
Retail Building Supply Dealer

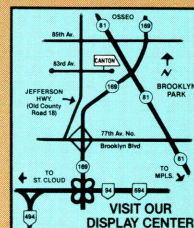

Lake Superior: Beyond the daily realm

By Eric Kudalis

Duluth seems an unlikely winter tourist spot, but the weekend of February 25–26 more than 40 architects, designers and design enthusiasts gathered at the historic Fitgers Inn for the first annual Lake Superior Design Retreat. Sponsored by the Minnesota Society American Institute of Architects and hosted by the Northeast Chapter, “Explore the Corners” presented a diverse group of speakers who traversed the outer limits, from the polar north to the surface of Mars to the highrise boardroom. Though the speakers were from different backgrounds—an industrial designer to a NASA technical assistant—all shared a passion for exploration and a concern for developing livable habitats from extraordinary conditions.

Dr. John Alred, technical assistant for NASA’s Office of Exploration, examined the space program’s future projects and discussed the possibility of building research facilities on the moon and Mars. Alred thinks of himself as a “conceptualizer” rather than as a designer. He stresses that space may hold answers to questions we have yet to ask, and that’s reason enough to justify space explorations, said Alred.

Michael Kalil of Kalil Studios of New York examined ways of designing compatible living environments in space. Space exploration requires living with others within cramped quarters for extended periods, and there lies the potential problem. If you get sick of your roommates, you can’t exactly step outside for a breath of fresh air. NASA hired Kalil in 1983 to conduct research studies for the interior architecture of the space station’s habitation module.

In preparation, Kalil studied the roots of architecture to understand man in a primitive built environment. He noted natural body movements in relation to

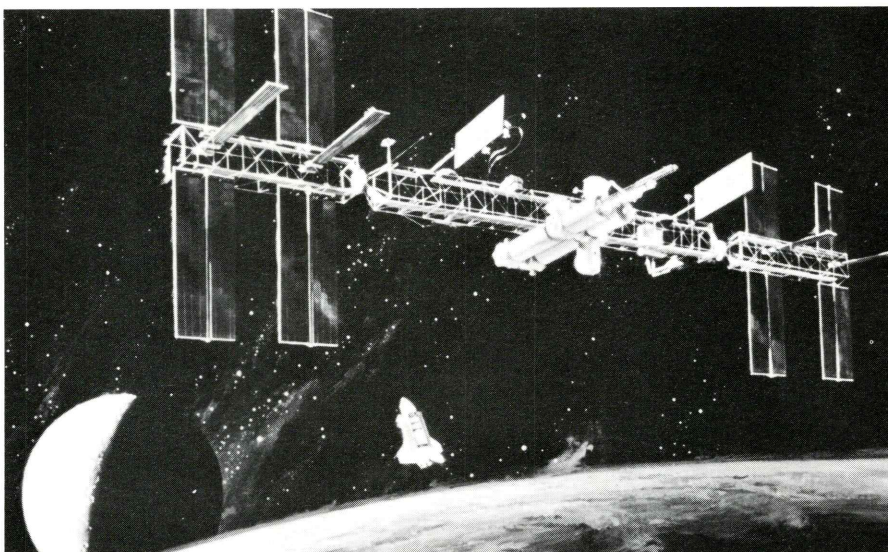

The Lake Superior conference traveled from the board room to the outer limits.

the surroundings, and he applied his findings to interior design of space stations. Kalil designed sleeping chambers with a series of straps that allow the body to recline in its natural position without floating away. He also analyzed the effects of color on the body and mind—blue soothes, red excites—to determine appropriate color for long-term space travel.

Because Kalil is designing interior architecture for inhospitable environments, he is looking for elements that will have a positive emotional and psychological impact on the inhabitants rather than simply an aesthetic impact.

Moving to inhospitable environments closer to earth, Bob Mantell discussed the perils of arctic exploration. A member of the Steger expedition to the North Pole in 1986, Mantell, like the other conference participants, discussed man living in unusual conditions as he explores unknown turf for exploration’s sake. A carpenter by trade from Ely, Minnesota, Mantell bailed out of the expedition because of frostbite, but not before learning what it was like to live in life-threatening situations.

Home for the explorers was nothing more than sleds, pup tents and sleeping bags. Through a series of slides, Mantell introduced the seven other fron-

tiersmen as he journeyed along the arctic ice. Like astronauts, the arctic explorers are essentially strangers to each other who are bonded by their common goal to reach the North Pole.

The journey often tested the limits of human endurance and patience, in which each is dependent on the other for survival; and the luxuries we take for granted, such as privacy and “personal space,” are moot concepts when eight people are cushioned into one tent for the night.

Yet such are the sacrifices in the name of science and discovery.

The second day of the conference presented speakers who also sought to expand the boundaries of design and creativity, but who were more grounded in daily activities.

Thomas Newhouse, owner and principal of an industrial design firm in Grand Rapids, Michigan, used his design-work experience with Herman Miller to highlight the evolution of the office environment. Office workers, like astronauts and arctic explorers, are essentially strangers confined to limited spaces as they pursue shared goals. And this environment, too, affects human interaction, moods and productivity. Gone are the days when an office floor un-

Continued on page 104



**GIS Systems
is proud to offer
Arris and
Sun Microsystems.**



Systems Managers, Architects, Designers: More than an Opening Move— GIS Systems Offers The Winning Strategy.

Chess Masters know that success depends on having a winning strategy in place right from the opening move. This same game plan holds true when selecting the right vendor for your CAD purchase.

At GIS Systems, we believe winning the CAD game means more than buying a computer and software. It also means having the right vendor that can help you put it all together with:

- A fully trained staff of experienced and knowledgeable hardware and software applications engineers.
- Complete system training in our training center, or on-site.
- After-sale support and service.
- Plotting

output service bureau. ■ Custom software development services. ■ Corporate-wide networking strategies and implementation. ■ A commitment to your satisfaction from start to finish.

Developing your winning strategy for CAD begins by discussing your CAD needs and concerns with a knowledgeable and professional GIS Systems account representative. Our representative will work with you to develop and execute a winning strategy, from opening gambit to final move.

With your winning strategy in

place, we want to be sure that when you hear "Checkmate," it won't be coming from your competition.

GIS SYSTEMS

Grambsch Information Systems, Inc.

**300 NORTH FIRST AVENUE
MINNEAPOLIS, MN 55401
(612) 342-9200**

Sun: Providing you with the winning edge.

Sun Microsystems is the leading manufacturer of high performance CAD workstations, integrating industry standards with new innovations and ease of use.

- Powerful, industry standard UNIX operating system.
- Industry standard MS-DOS.
- Run both UNIX **AND** MS-DOS **CONCURRENTLY** through easy to use windows and icons.
- Built-in, industry standard networking compliments your corporate networking scheme—rather than confusing it.
- Workstation performance; affordable PC price.

Arris: The winning move in software.

ARRIS is the leading micro-computer based CAD package specifically designed for A/E/C and Facilities Management markets. Powerful, yet easy to use.

- ARRIS works the way you do.
- Project oriented, not drawing oriented.
- ARRIS is designed for multiple users to all access the same project database with full control, without risk of lost data.
- True 3D database.
- Fully integrated modules. No clumsy translations.
- Easily customized for company standards or personal use.
- Realistic renderings and walk-throughs.
- Complete BOM reports.
- Full programming language for special applications.

CHROMATIC LINE

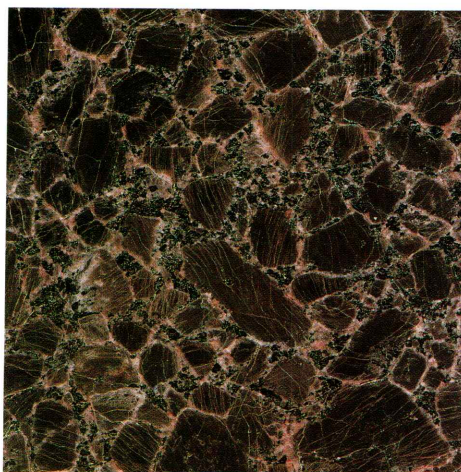
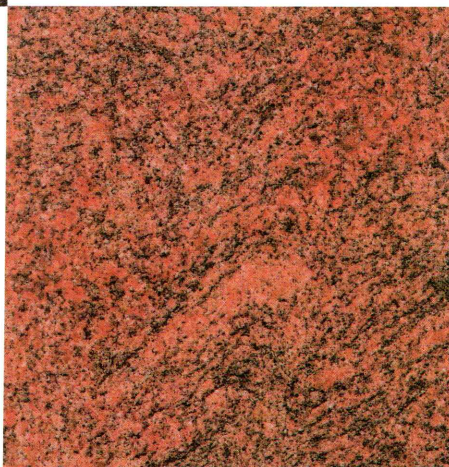

Brazilian granite, exotic and unique, in many luminous colors, to enhance the beauty of your next creation.

Contact COMBRAZIL for your nearest distributor.

COMBRAZIL INC

1770 Hennepin Avenue South
Minneapolis, Mn 55403
Telephone/Fax: (612) 377 1335
Telex: 910 340 1788

From top down: Sucuru Blue,
Samba Pink, Imperial Brown

When it comes to energy choices, your customers rely on you to make the right choices for heating and cooling their homes and businesses. They can't get better value or indoor air quality than with a ground-source heat pump.

Because ground-source heat pumps operate at a coefficient of performance (COP) of 3 or greater, they can out-perform any conventional heating and cooling system.

Advance design and proven technology now provide an all-electric system which can cut home heating costs up to 60 percent and reduce cooling costs up to 25 percent.

And electric ground-source heat pumps provide your customers the best indoor air quality of any heating and cooling system. Give your customers technology that is clean, safe, reliable, affordable and state-of-the-art.

To find out more about the technology that makes electricity the preferred energy source, contact the energy specialists at the electric cooperative serving your area.

They can help you make the best choice for your customers.

I

t's Your Choice

Electric Heat. Everyone's Warming Up To It

To find out which electric cooperative serves your area, contact United Power Association, 1-800-442-3013 or 441-3121 in the Twin City metro area.

objects of design

From

a

rustic

log

cabin

to

a deluxe

two-story

Adirondack

model,

these

houses

are

for

the

birds.



This **log cabin birdhouse** is made of natural twig and barnwood. At Jerry's Garden Center, Eagan; Gifts and Giving, Walker Art Center, Minneapolis; The Birdhouse, Stillwater, and elsewhere. \$26.

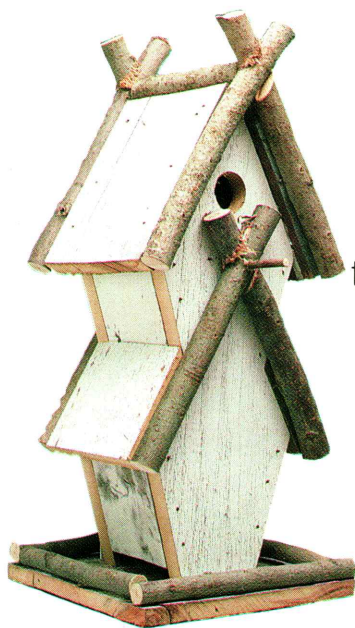

A double-level **birdhouse/birdfeeder** offers fine feathered friends both room and board, bed and breakfast. Made in Litchfield, Minnesota, of natural twig and weathered barn board, this is available at Toni's Flower Shop, Anoka; The Birdhouse, Stillwater; The Accessory Collection, Edina, and elsewhere. \$42.



Old wood is better than no wood. These **classic birdhouses** (above and below) are made of re-used cedar shingles and washed lightly with pink and green. From Ryan/Hunt at Judith McGrann & Friends, Minneapolis. \$72. *John Coughlan*



The Centers of Italian Design.*

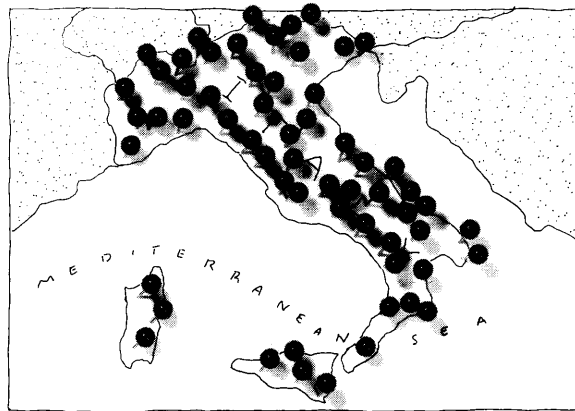

*Except June 13-18th.

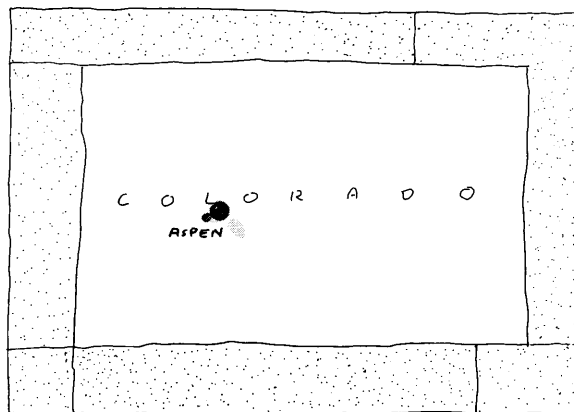

For one week, the true center of Italian design will be Aspen. That's where outstanding designers, artists, architects, and writers will unite for "The Italian Manifesto: The Culture of Nine Hundred and Ninety-Nine Cities." Speakers will include architects Aldo Rossi, Renzo Piano, Joseph Rykwert and Tobia Scarpa; designers Mario Bellini, Michele de Lucchi, Achille Castiglioni, and Emilio Ambasz; fashion designers Luciano Benetton and Gianfranco Ferre; and museum director Philippe de Montebello. Italian design will never be more accessible.

International Design Conference in Aspen	June 13-18, 1989
\$475 for regular registration	
\$250 for one additional household member	
\$125 for full-time students (photocopy of current ID required with registration)	
Name _____	
Address _____	
City _____	State _____ Zip _____
Profession _____	
Firm Affiliation _____	
Where you are staying in Aspen _____	
Make check payable to IDCA and mail to: IDCA, Attention Registrar, PO Box 664, Aspen, CO 81612	
For further information, write or call (303) 925-2257	

IDCA

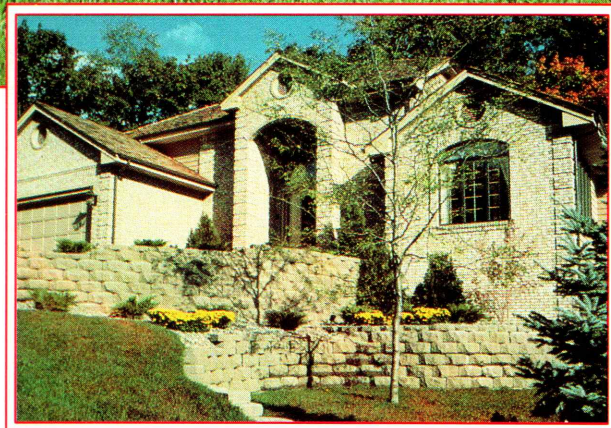

KeyStone® retaining walls are designed to function beautifully for a lifetime, providing long term savings compared to timbers which will deteriorate.

There are no metal members in **KeyStone** to rust away, such as found in timbers.

No cumbersome tools, mortars, cutting or preservative treatments are required with **KeyStone**, and the wall goes up in half the time of old methods.



KEYSTONE
RETAINING WALL SYSTEMS

Built to last!

- Individual concrete units locked together with fiberglass dowels.
- Available in 8" or 4" high mini-units.
- Choice of face, color and texture.
- Strong, permanent and maintenance free.
- Quick and easy installation reduces labor.

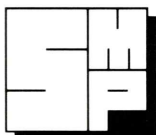

SHIELY MASONRY PRODUCTS

3601 Park Center Blvd. • St. Louis Park, MN 55416
Phone 612-927-4611

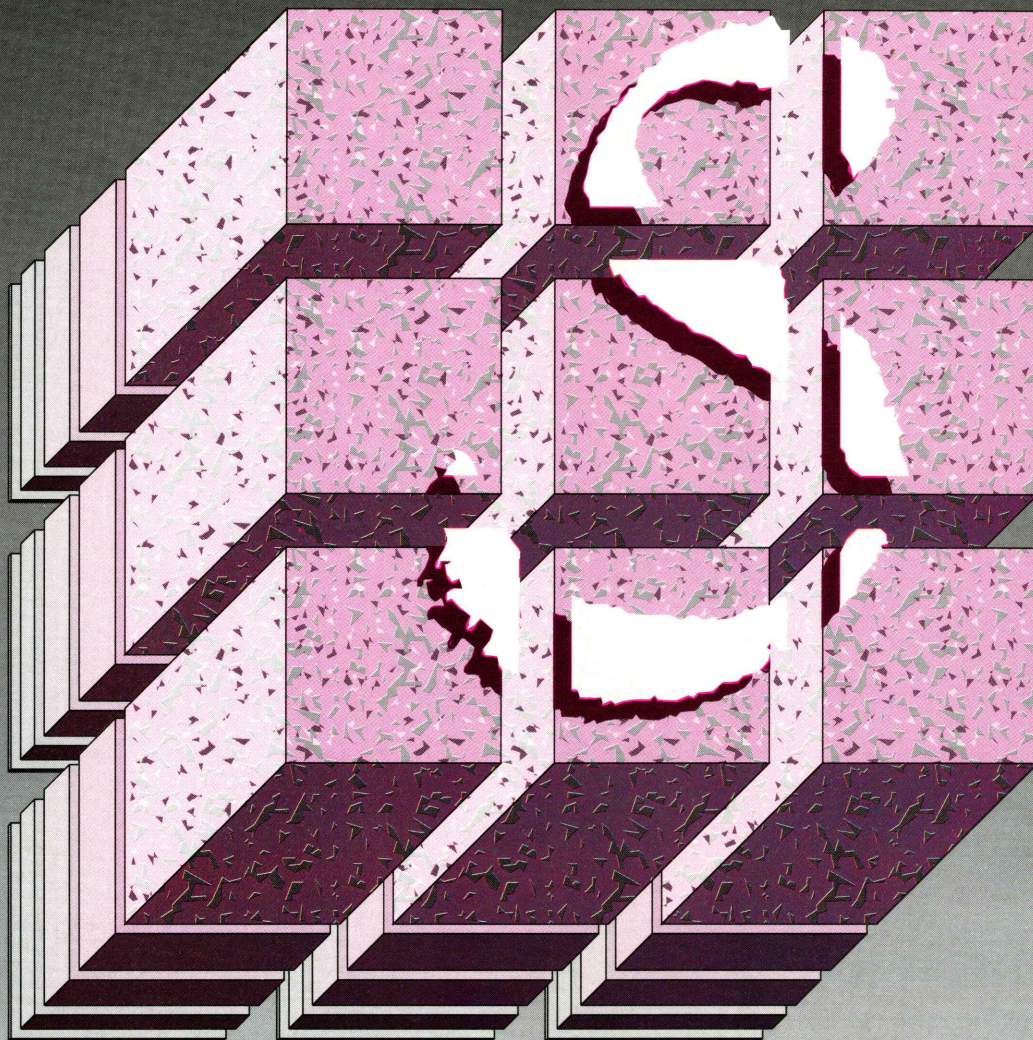

BUILD WITH A SOLID FOUNDATION

Architects and Owners like the way we work - together

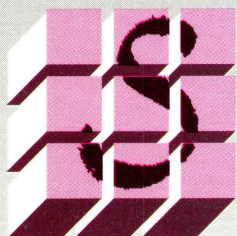

**Stuart
Building
Corporation**
...Continuing a Tradition

Mark R. Youngdahl
Vice President
612-698-0302



Dovolis, Johnson & Ruggieri: An architectural firm with designs for the neighborhood

By Kira Obolensky

Crack houses, littered lots and blocks of no-man's land in Minneapolis' Phillips neighborhood have been reborn as single-family housing, cooperative rental units and a small business incubator. What was once considered Minneapolis' worst neighborhood—the area between Hiawatha and Lake bounded by 94 and 35W—is slowly turning around with the help of the architectural and planning firm of Dovolis, Johnson & Ruggieri.

Principal Brian Johnson, who studied under the great urban planner Edmund Bacon at the University of Pennsylvania, remembers Bacon's advice to adopt your city. Attracted initially by low-cost office space offered by a family-owned building on East Franklin, the firm moved to the Phillips neighborhood in 1985 and immediately began to host the weekly meetings of the Franklin Avenue Task Force in its office. Dean Dovolis explains the initial energy, "We had all of this education and Franklin Avenue needed help so we decided to take advantage of that. We literally pounced on the opportunity and quickly discovered that if the plans are already drawn, no one has time to ask if we have the experience."

Dean Dovolis and Brian Johnson both received degrees in architecture from the University of Minnesota before leaving the state to pursue graduate programs. After graduate work in architecture at Harvard for Dovolis and in architecture and city planning at the University of Pennsylvania for Johnson, they came back to Minnesota. What began as a friendship in college evolved into a working relationship. In 1984, the firm of Dovolis and Johnson was



From left to right: Dean Dovolis, John Ruggieri, Brian Johnson

Photo: George Heinrich

born. John Ruggieri, a landscape architect schooled at Penn State, was working on the landscaping for a house that Dean Dovolis had designed. The collaboration worked so well that he joined the firm in the fall of 1984.

"We really started from scratch," Johnson explains. "It's the classic firm-is-born story. First we worked out of my kitchen and now there are more than ten people in our office. We were fresh out of graduate school and frustrated with our experiences in other firms. We wanted to provide a work environment where people could grow with the firm." The office layout—essentially just one big room—reflects this idea. Principals sit next to the staff architects, landscape architects and support staff and, as Dovolis says, "it leads to an incredible give-and-take process. Co-workers will gather without warning for spontaneous critiques. There is input even when you don't want input."

In the five years since its formation, the firm's business has grown in divergent ways: housing, office, high-tech and warehouse space.

But where the firm has made its biggest mark—at least for now—is in the neighborhood.

In 1985, eager to apply their school-

learned knowledge, the firm tackled what was surely the worst block in the area, a full city block off Franklin between 13th and 14th Avenues. With the idea in hand for a cooperative housing project, they then began to look for a developer and found one in the Phillips Neighborhood Housing Trust and the Twin Cities Housing Development Corporation. Three years and literally hundreds of meetings with different neighborhood organizations later, the Phillips Place Cooperative was born. A 23-unit single-parent cooperative, the project boasts front and back yards, private entrances and front porches. As infill housing, the cooperative incorporates three existing structures. Its gables, peaked roofs and four-square forms create a convincing streetscape.

Setbacks, window placement and different roof heights help define the individual units so residents can point to their living space rather than just to the aggregate. "People can be negatively labeled by their architecture, such as the derogatory reference implied by the projects," says Dean Dovolis. While other housing projects in the area remain empty, Phillips Place has enough people on the waiting list to prove that

Continued on page 106

Create Your Masterpiece With Ours...

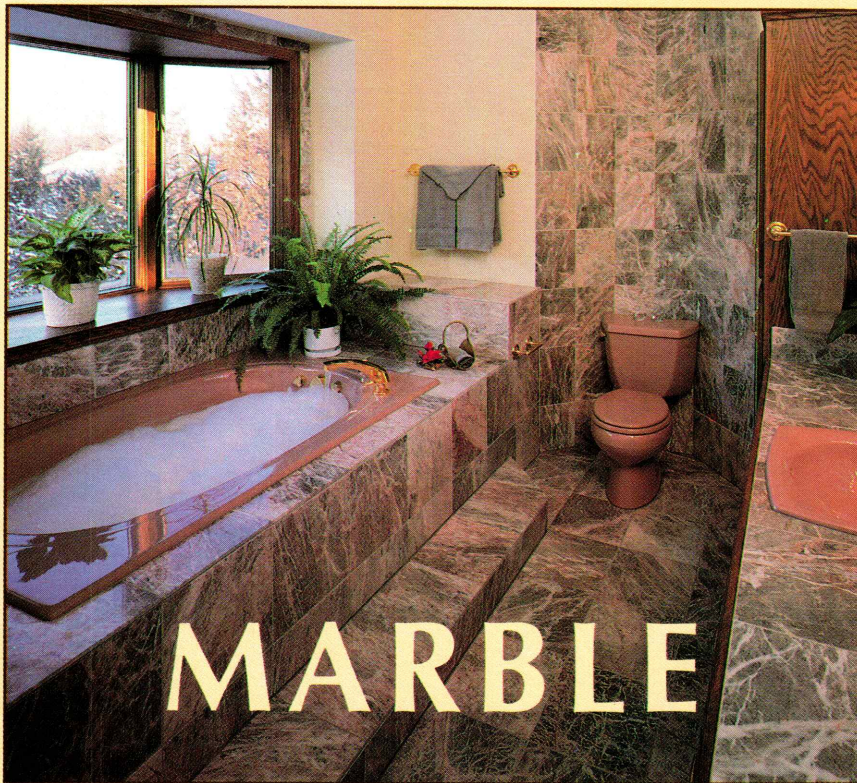

Minnesota Tile Sketchbook offers a wide selection of imported marble to meet every architectural and design need for both residential and commercial application. We'll work with you to make your concept a reality—one that will set your work apart from the rest for years to come. Call one of our experienced sales representatives before your next project for excellent service and quality that is timeless.

 **minnesota
tile sketchbook**

BROOKLYN CENTER
Hwy. 100 & France North
533-2461



Allan Block™
A Mortarless Concrete Block
Retaining Wall System

The Allan Block Advantage

What is the Allan Block Advantage? For landscape designers and contractors, it's Allan Block's design versatility, easy installation and lightweight handling. For homeowners, it's a durable, maintenance-free retaining wall system that beautifully enhances any size landscaping project.

Allan Block's 3 block shapes can be combined to form retaining walls in a wide variety of designs, from simple 3 foot walls to elaborate tiers and landscape projects for both residential and commercial applications. The Allan Block advantage, durable, versatile, attractive *and* affordable.

AVAILABLE AT:



**SHIELY
MASONRY PRODUCTS**
3601 Park Center Blvd.
St. Louis Park, MN 55416
Phone 612-927-4611



A GOLDEN OPPORTUNITY

A golden opportunity is something you can't pass up because the value is simply too great. Such is the new Scherer Bros.

FarNorth Casement 90™ window.

Like Gold, our new window is durable, dependable, and beautiful. In fact, to our knowledge, there is no other window that uses as much Ponderosa pine, is as trouble free and air tight, or is delivered as quickly.

That's because we believe in focusing on the basic strength and thickness of a window, its structural integrity. Perhaps that's why, we're told, nearly 25% of the windows used in the 1988 Parade of Homes were supplied by Scherer Bros.

We also back our products with a limited 10 year glass warranty and our unique repair policy.*

A series of design advances makes the *FarNorth* capable of meeting or exceeding other top-line window standards. The new *FarNorth* Casement 90™ stock features are:

- Double-pane glazing (13/16" glass)
- Low Emmissivity Argon filled
- Dual "bubble" weatherstripping
- Ponderosa Pine sash and frame
- Dual Arm EntryGard® operator
- Heavy duty screen (1/4" wider/thicker)
- Optional aluminum cladding (white, bronze and now sand)

*For more info on our window & warranty call 379-9633

15% thicker frame provides additional unit strength and promotes greater thermal performance.

18% thicker sash rails & stiles makes for a stronger and more thermally efficient window unit.

21% wider rails further increases structural strength and improves thermal efficiency.

Raised waterdam $\frac{3}{16}$ " makes window practically air-tight. Our own tests show a .03 cfm, which is 17 times better than MN Energy Code Standards.

New no-scratch screen corners are made of easy-ware plastic that won't scratch your windows when you clean or replace your screens.

14% larger screen lip on stop makes sure those nasty insects stay on the outside.

Quality That Protects Scherer Bros. Lumber

9' 1/4" TO SOFFIT

99"

CUSTOM MILLWORK

MADE TO YOUR SPECIFICATIONS

Associated Wood Products custom manufactures mouldings, doors, paneling, and furniture.

With our experienced craftsmen and extensive production capabilities, we deliver complex projects on time, on spec, on budget.

If you demand integrity of design and specification, our catalog belongs on your desk. Please call:

Associated Wood Products, Inc.

9601 Humboldt Avenue South
Bloomington, Minnesota 55431

(612) 884-9694

Member, Architectural Woodwork Institute

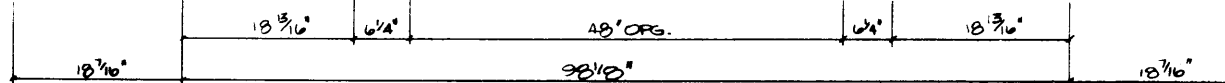

When Consistency Counts, Count On GE Silicones

Different applications place different demands on a sealant. When your project demands high strength for structural glazing AND high movement for weatherproofing, the choice is easy:

- Go With Consistency.
- Go With The Leader.
- Go With GE Silicones.

The GE Structural Glazing Team

ULTRAGLAZE® 4000 Structural Glazing

- The strongest one-part, neutral-cure sealant on the market—the most cost-effective 5:1 safety factor available.
- High strength/high modulus, 12-month shelf life.

SILPRUF® Weatherproofing Sealant

- The proven standard—offers long tooling time and high movement capability.
- 11 standard colors plus custom color capability.

Contact us today.

You can count on GE Silicones for all your sealant needs. And you can count on us to deliver to meet your scheduling needs. For complete product information, contact us today.



Authorized
Distributor

GE
Silicones

S&S
Sales
CORPORATION

S&S Sales Corporation
12030 W. Silver Spring Rd.
Milwaukee, WI 53225
(414) 464-8550

® Registered Trademarks of
General Electric Company.

WHAT'S NEW



Panel-15 Prefinished Siding

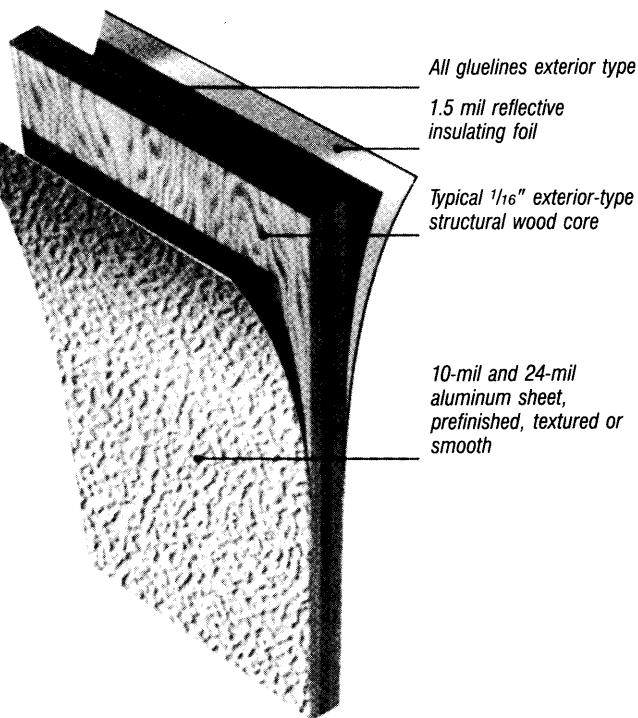

Distributed by:

S & S Sales
414-464-8550

S & S Sales
612-922-8718

F R O M

WEYERHAEUSER ARCHITECTURAL PANELS

N e w

Smooth Surface Panels

Genuine baked-on fluoropolymer smooth finish

Specially embossed aluminum sheet

Structural panel

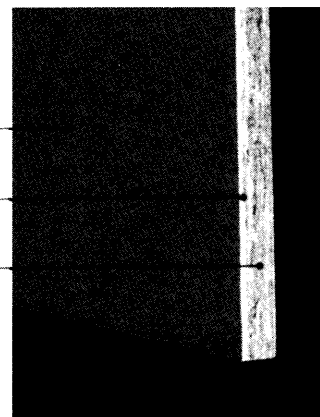

Description
Weyerhaeuser Panel 15 is available with our new colorfast fluoropolymer or acrylic smooth baked-on finish.

N e w

Insulative Foam Panels

Prefinished aluminum sheet

Panel substrate

Insulative foam core, polystyrene or isocyanurate

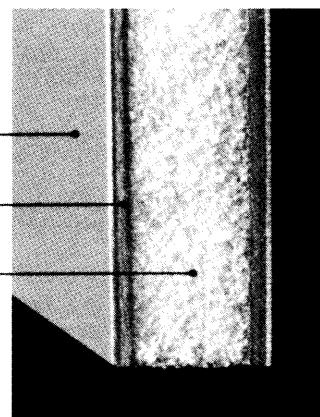

12030 W. Silver Spring Rd. Milwaukee, WI 53225
1-800-686-7267 (In Wisconsin)

4802 Park Glen Rd. St. Louis Park, MN 55416
1-800-792-3504 (Ext. 391)



ONLY ONE WINDOW COMPANY DARED TO TAKE ON THIS CITY HALL.

When Baltimore decided to replace the windows in its 120 year-old City Hall, Baltimore talked to all of the major window companies.

Then Baltimore chose Marvin.

Baltimore chose Marvin because no one had more experience at making windows to order. Because no one was better-equipped to actually make all of the different shapes and sizes. Because no one else could incorporate more maintenance and energy-efficiency features into such

historically accurate replicas.

And because we make windows to order, we could apply more know-how and technical support to the job. We could deliver on a schedule and in an order that let the contractor do his job quickly and cost-efficiently.

No other window company could have handled this job as well as we did. The proof is right there at Baltimore City Hall.

And nobody can argue with City Hall.

For more information, call 1-612-854-1464, ext. 10. Or just write Marvin Windows, 8043 24th Avenue South, Minneapolis, MN 55425.

**MARVIN WINDOWS
ARE MADE TO ORDER.**



a place of one's own



Photos: George Heinrich

For artists Julie Baugnet and Lee Clapsadle, life in St. Paul's Lowertown Lofts provides balance. Baugnet and husband Clapsadle juggle a graphic design company with the ongoing creation of art, and their loft allows room for art and graphic design, work and personal life.

The loft bears the distinction of being designed by sculptor Kinji Akagawa. With simple materials and plenty of sweat equity, Akagawa and visual artist Nancy Gipple transformed 1,800 square feet of exposed brick and soaring ceilings into unique environments for home and work.

"We needed efficient space for two artists, as well as two children who visit on weekends," explains Akagawa. So he divided the long, rectangular configuration into two studio areas, separated by a two-story living module that contains the kitchen below and bed-

room and living space above.

Akagawa's former studio is now the home for the Clapsadle Baugnet Design Studio (pictured above), a graphic partnership that has created the look and image for many of the Twin Cities' non-profit organizations, including the Minnesota Opera. Built-in cupboards and shelves hold tools for graphic design. A work station is tucked under an extension of the "second-story" living room above. Lit by a skylight and transom windows into the central atrium, the space works as well for the display of Lee's obsessive colored pencil drawings and Julie's delicate botanical drawings as it does for running a business.

"Fine art is integrated with our graphic design and both are now integrated with our home, our work place, our studios, and our lifestyle," says Julie Baugnet.

K. O.

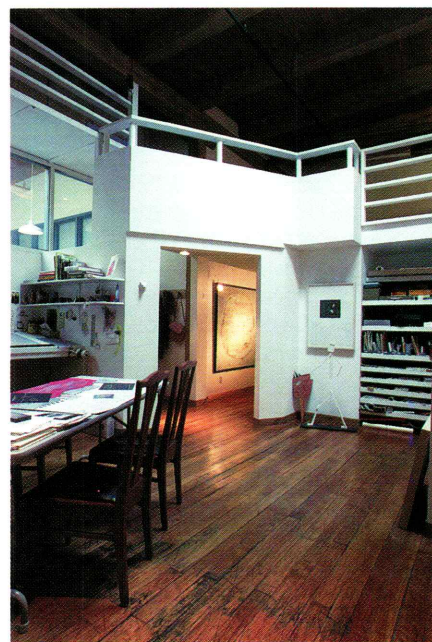

All you hear about Wall Decor leaves you blank?



Wall Decor?, you say. No problem, I say. I'm Drew Kalman, President of PS Decor. I have 3000 solutions to fill the blanks—the selections in the Past Tense,[™] Scenic and Custom Collections. Imagine the impact of a larger-than-life locomotive rushing right at you? Or your own great outdoors—indoors? Got the picture? Fantastic!

Looking for 19th century charm or turn-of-the-century nostalgia, or the timeless beauty of Mother Nature? The PS Decor Collections match your imagination with the right tone your theme demands. Stuck for the perfect image and it's not in stock? Look to PS Decor to turn your idea into reality.

Any size. Anywhere. Any time. PS Decor is your single source for wall decor. We feature Cibachrome[®] for brilliant prints and display transparencies . . . guaranteed for 25 years. We fill the blanks with museum-quality black-and-white photomurals, too. Mounting and framing add the finishing touch.

I've spent ten years setting the standards in the photo decor business. That means treating your project like a special order—because it is! That means photomurals exactly to your specifications. And following through to the installed wall.

Want to hear more? I'd like to fill you in about PS Decor. Write or call, 612/522-7741, for samples and exciting new ideas. At PS Decor, the sky's the limit . . . so far.



A Division of Photographic Specialties

1718 WASHINGTON AVENUE NORTH/MINNEAPOLIS, MN 55411

THE BOLD LOOK OF **KOHLER**

KOHLER DISTRIBUTORS ARE

Goodin Company
Minneapolis
St. Paul
Duluth
Detroit Lakes

Graybow-Daniels Company
Blaine
Burnsville
Maplewood
Minneapolis

Heles Supply Company
Worthington
Sioux Falls

Pipeline Supply, Inc.
Hopkins

Wilson Supply Co.
Albert Lea
Mankato

Choosing Sides

Hexsign™ Lavatory and Taboret® Faucet. Side with better design and color on your next project. Kohler's distinctive shapes and exciting color range are not just for residential use. Enameled cast iron fixtures and cast brass faucets stand up to heavy usage in commercial applications. The cost stays within budget. And everyone knows Kohler's reputation for quality.

When you can have so many designs in so many colors, why go white? Make your project look as good as it functions, by simply choosing Kohler.

THE BOLD LOOK
OF **KOHLER®**



ANDERSEN'S COMMITMENT TO COMMERCIAL DESIGN ISN'T NEW, IT'S RENEWED.



Washington County Courthouse

Andersen has been making windows of exceptional quality that fit the requirements of architectural design exceptionally well, for over 85 years.

Andersen Windows Distributed By:



**PACIFIC MUTUAL
DOOR COMPANY**

2655 FAIRVIEW AVENUE NORTH
ST. PAUL (Roseville) MN 55113
(612) 631-2211



**INDEPENDENT
MILLWORK,
INC.**

9420 83rd AVENUE NORTH
MINNEAPOLIS, MN 55445
(612) 425-6600
Bill Enright
Architectural Representative

Come home to quality.



Andersen

New walls Domestic architecture offers the opportunity for client and architect to explore new terrain, and the houses presented here probe the boundaries of residential architecture. Whether it's Jim Stageberg's colorful cottage on a hill, Harrison Fraker's kinetic lakefront house, or the MCAD's exhibit of "illegal" houses designed by young architects, these houses step beyond traditional residential design to capture the immediacy of art. No house better exemplifies architecture as art than does Frank Gehry's Lake Minnetonka guest house, a sculptural collage of forms and materials. Yet art doesn't take precedence over comfort. Gehry's house is designed to accommodate the owner's lifestyle, as are all the featured houses.

A house reflects the owner's tastes and ideas, and there is never a strikingly individualistic house without a client willing to step beyond the norm to create unique architecture. We acknowledge these risk-takers for embarking on architectural adventures, for designing houses that break customs.

But domestic architecture, perhaps the most personal and potentially the quirkiest of all architecture, doesn't have to take risks to express a homeowner's tastes. For the traditionalists and Frenchophiles in the audience, this issue also looks back to the 1920s when clients took comfort in the grandeur of the past. Period revival houses were influenced by European culture and a desire to recreate European lifestyles on the American prairie. They were built by industrialists who truly wanted to make their home their castle.

So here's a sampling of houses for the daring. Skewed windows, gyrating rooflines and curvilinear floor plans may not be everyone's cup of tea—especially those warmed by memories of grandma's house in the country. But we take pride in showing houses that grandma never told you about, houses that are new in every sense of the word.

E. K. and K. O.

Country romance

Color animates
a weekend retreat

Photos: Lea Babcock



James Stageberg designed a cottage for his wife Susan Allen Toth that reflects his Modernist background and her affection for English country cottages. To attain an appropriate country charm, Stageberg incorporated wood throughout the cabin, from white oak at the bases to knotty pine at the ceiling level. High ceilings and large windows open the interior to the outdoors. Accessories include a built-in wall cabinet in the bedroom, and artwork and birds of fancy on the ceiling add a warm element to the living room.

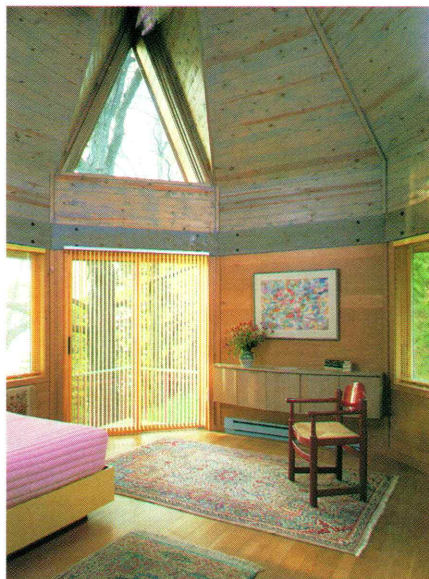

The romance of country living is alive in this weekend cabin, designed by James Stageberg of Minneapolis. Built on the edge of a cliff nearly 400 feet above Lake Pepin outside Stockholm, Wisconsin, the cottage is a colorful country haven, a place for both work and relaxation.

When writer Susan Allen Toth, Stageberg's wife, asked for a weekend getaway from city life to write, the architect found himself in the unique position of treating his wife as a client. Toth always admired the English country cottage, and she asked for an American version of this English landmark, something colorful, light and open.

Trained in the Modernist tradition, Stageberg confesses to looking for a "little romance, a little whimsy in the cabin," which, he says, is realized in the scale and character. Set at the end of a stone path winding through a glade, the cottage sits low and horizontally on its site. A high-pitched cedar roof is accented by an eyebrow overhang covering an oval window of the guest bedroom. A crow's-nest housing a sauna and deck juts upward from the roof.

Inside, the dining room, living room and master suite are compact, measuring sixteen feet by sixteen feet, but the high ceilings create an open, roomy feel. A curving staircase leads upstairs to a loft, which serves as Stageberg's study, and then to Toth's den, which has access up a wooden ladder to the sauna and deck. On the main level a few steps down from the kitchen is the guest bedroom.

Pine and oak finishes maintain a country feel, and large triangular windows in the living room, dining room and bedroom capture views of the lake and woods to either side. "The crow's-nest, too," says Stageberg, "is a great place for absorbing the view."

The true character of the cabin is realized in lively colors, which were inspired, says the architect, by the Scandinavian palette. Bright yellow announces the front, which is trimmed in green and accented by the mauve crow's-nest. Inside, Stageberg rubbed paint into the grain and then wiped it off, creating a light patina. The living room ceiling is robin's egg blue, Toth's den pink, and the master suite green. "Susan has definitely brought color into my life," says Stageberg.

E.K.



No plain Jane on the hill, the cabin is splashed with colors inspired from the Scandinavian palette used in Carl Larsson's watercolors. The front (above) reverberates with bright yellow, green and mauve. A crow's-nest poking through the roofline houses a sauna and balcony, and a woodshed next to the front door doesn't hide the fact that this is a weekend retreat, not an urban house, says Stageberg. Though windows in the front are at a minimum, the back has an ample supply that opens to the bluff and river below.

English charm on a Wisconsin bluff

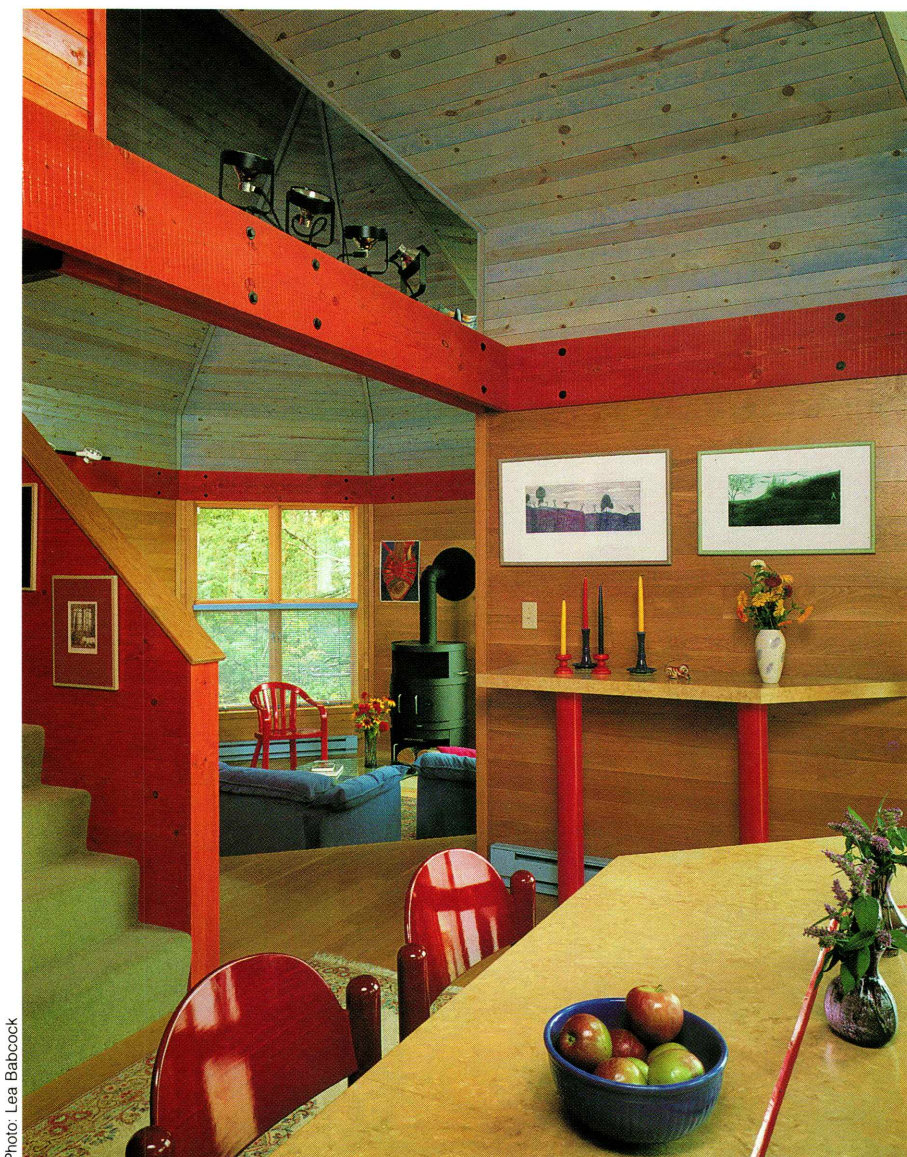
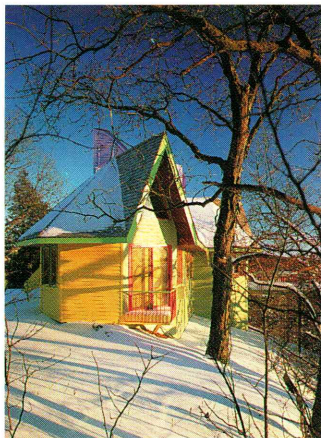
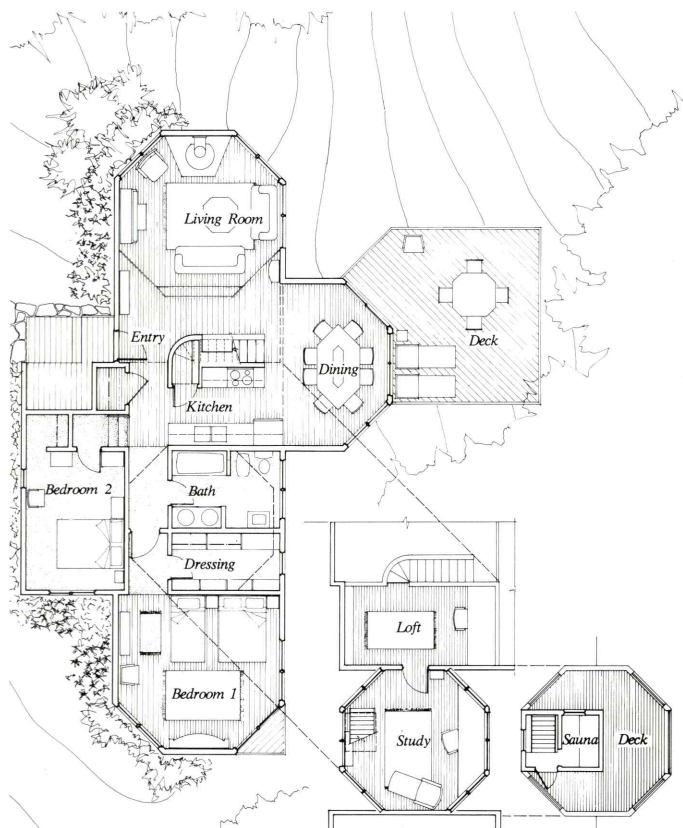

Photo: Lea Babcock

The dining room (above) a few steps up from the living room features a built-in stone sideboard and a custom-designed table, both of Kasota stone. "The stone matches the stone in the cliff," says Stageberg, "which brings a bit of the outdoors inside."



Overlooking Lake Pepin near Stockholm, Wisconsin, the cottage is built on the edge of a 400-foot cliff. The cottage (above) is inaccessible to the pedestrian from the back and can only be entered from the front. Inside, major rooms are based on an octagon (floor plan, below), such as the living room, dining room and study. The cottage, though long and horizontal, is compact with maximum room widths of sixteen feet.



Bypassing tradition

Kinetic forms electrify
a lakefront house



Photos: Thomas Hysell

When the Whitneys requested a one-story house from architect Harrison Fraker, they got a melding of different geometric components into a layered, multi-faceted whole. The back side (above) faces Lake Minnetonka and is built alongside a gulley. A concrete block foundation, stucco walls, lead-coated copper trim and roof and expansive windows contribute to a lively, inviting lakeside facade.

Moving across the property line was akin to moving across town for Helen and Kimbal Whitney. The couple, who owned a traditional house on a double lot facing Lake Minnetonka in Wayzata, wanted new quarters now that the kids were grown. They enlisted Harrison Fraker, head of the school of architecture at the University of Minnesota, to explore the design possibilities of a new house on the other half of their property.

"The Whitneys entered the project with no preconceived notion of what they expected in a new house, aside from the fact that they wanted a one-level home," says Fraker. "Instead, they offered me the freedom to 'explore' with them, to consider different design alternatives that address the site and views, specifically the bluff, the lake and a cedar grove along the shore."

Those design alternatives converted into an eclectic divergence from tradition. The house unfolds like a piece of modern sculpture, which is fine for the Whitneys, who have an extensive art collection. Rather than designing a linear ranch house, Fraker created a kinetic juxtaposition of geometric shapes and forms that are all connected yet defined by different materials and functions.

A dark green granite wall grips the front of the house and outlines the entrance, which is trimmed in contrasting white and set in from the wall. The granite wall lends permanence, creating a fortress-like effect that adds privacy and a sense of security. Yet despite the solidity of the wall's appearance, the front of the house is anything but static. A lead-coated copper garage cuts out toward one side from the center, a small den to the other. A guest loft pokes its flat top above the roofline, and a sloped roof of the master bedroom announces itself from the other side of the house.

Geometric forms also enliven the back of the house, which faces Lake Minnetonka. But here the rigor of granite is replaced with white stucco, offering a friendlier, more traditional lakeside facade. "We wanted a stark contrast between the back of the house facing the lake and the front of the house," says Fraker. "Stucco is softer and more casual than granite, more welcoming." Providing a contrast to the stucco is



The front of the house is a stern and sedate foil to the back facade. A dark green granite wall anchors the house to its site. Windows are skewed to reflect the distorted images of an Ellsworth Kelly canvas. Yet even from the front, the juxtaposition of different geometric shapes is evident. Lead-coated copper sheathes the garage in the foreground and the den in the background. A dark green granite parapet shielding the front entrance court from the street (not seen in photo) imitates the wedge-shaped front entrance. Lead-coated copper connects different components of the house (below).

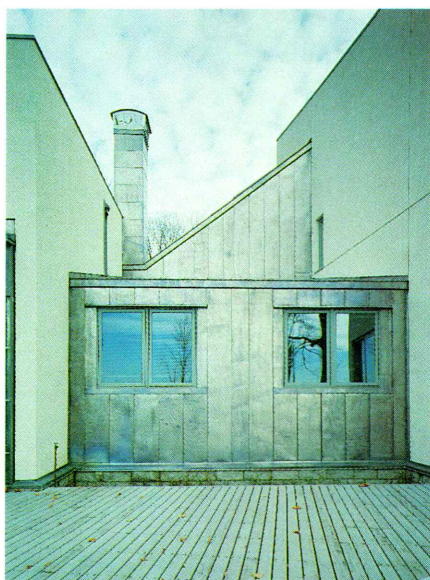

Bustling with details, inside and out

Photos: Thomas Hysell



The bright interior is meant to capture exterior views from different perspectives. A square window in the living room (above) frames a cedar grove and gazebo. Triangular forms, as seen in the front door (below) and repeated in the back door (left corner of photo), relate to the wedge-shaped central atrium. The triangle is repeated in the Deco fireplace. A coffered ceiling with white molding adds visual interest to the walls, which are ideal for artwork. Lead-coated copper, generally delegated to exteriors, is a design ingredient in the atrium (below). The barrel-vaulted atrium ceiling (not shown) is made of perforated metal.



lead-coated copper, which connects the different components of the house, as well as covers portions of the roof and the screened porch.

Inside, the action really begins. A two-story high central atrium with a barrel-vaulted perforated metal ceiling slices the house in half, severing the dining room from the living room. The kitchen, dining room, family room and stairs to the guest loft unfold on the west side of the house, the living room, master suite and den on the other half. "Although each room functions as a separate piece," says Fraker, "they all relate to each other and are held together by the wedge-shaped atrium." The wedge shape is reinforced throughout the house: in the front and back doors, in the curving front hallway, and in an eyebrow window above the dining room window.

Rooms are orientated toward particular views. For instance, the living room angles outward to capture a view through a cedar grove of a gazebo, a heirloom from the original house across the property line. The dining room across the atrium curves in the opposite direction. A semi-circular bay window provides dining for two away from the main table, as well as an uninterrupted view of the lake.

At either end of the house are two other rectangular components. The bedroom, with two bathrooms (his and hers) and two walk-in closets (his and hers), focuses on the cedar grove and gazebo. At the other end, a family room opens to the lake.

As for the Whitney's art collection, there is plenty of wall space in the curving front hallway, where a grouping of Georgia O'Keeffe sketches hang. The dining room, living room and family room also display art.

Inside to outside, the house bustles with details. The front windows are framed askew, mimicking the effect of an Ellsworth Kelly canvas of shadows and double images. A V-shaped Deco fireplace highlights the living room; and outside, open-faced drainpipes showcase flowing rain water.

Moving just across the property line, the Whitneys now find themselves in a house that resists labels. Neither traditional nor modern, the house creates its own identity out of the energy of geometric shapes.

E.K.

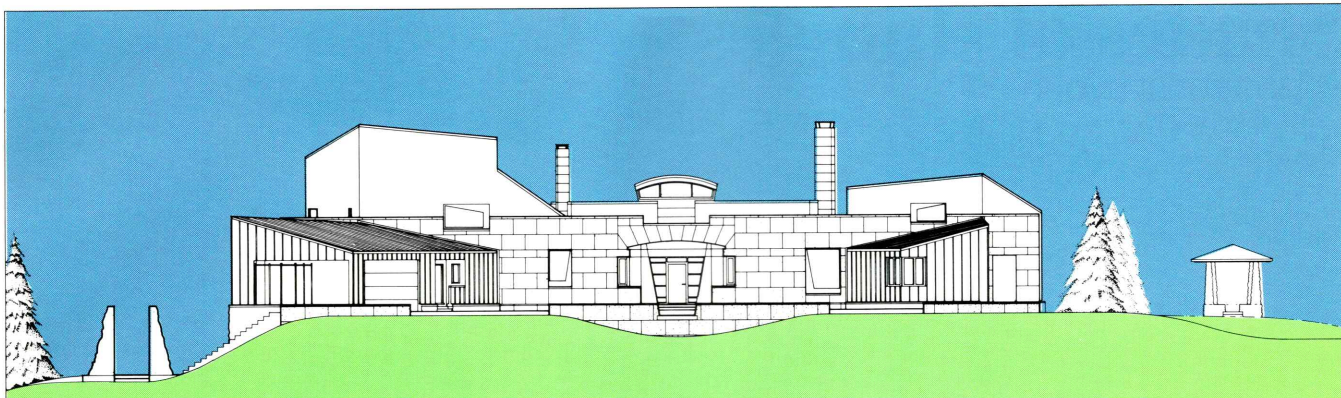

North Face

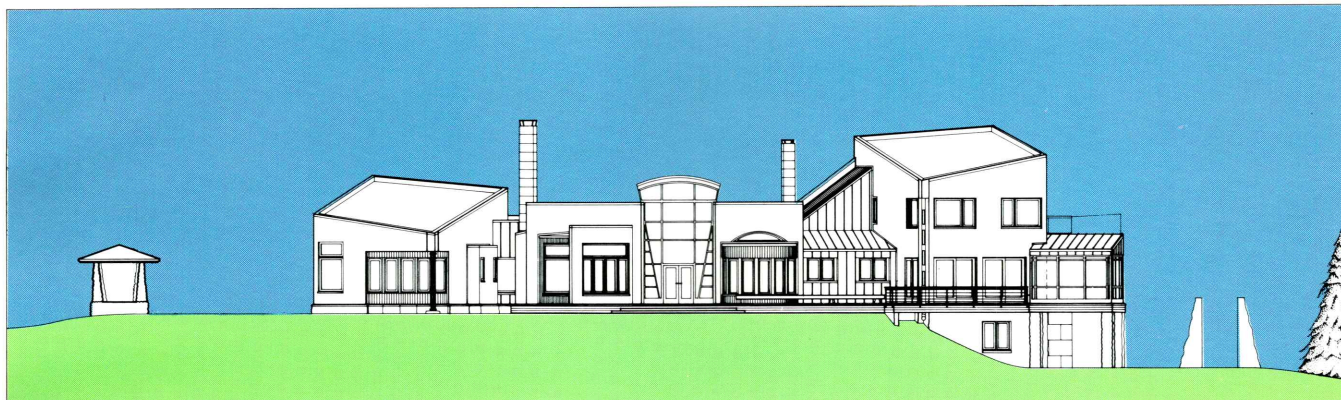

South Face

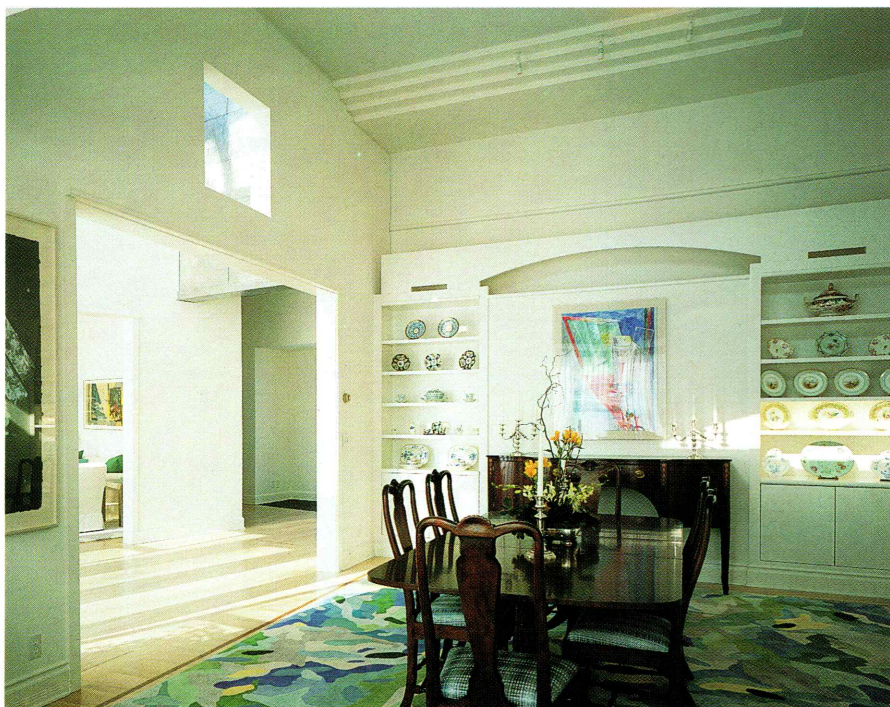

The top elevation shows the garage to the far left of center and the den to the far right. The triangular front door breaks the rigor of the granite wall. From the back side (bottom elevation), different forms come alive. The guest loft (far right) is above the family room, and the master suite is to the far left. The atrium, which bisects the house, features a full wall of windows facing the lake. The dining room is just to the right of the atrium and the living room to the left. The kitchen is nudged between the dining room and the family room. Inside, the dining room (left) features a built-in cabinet with an eyebrow ornament, which is repeated in the eyebrow above the dining room window. A square opening above the entrance allows light in from the sun-bathed atrium.

Shades of shingles

A Modernist hybrid
with New England flair



Photos: Peter Seyfarth

Architects Peter Seyfarth and Lisa Winkelmann looked to disparate sources of inspiration in the design of this 2,100-square-foot home in Deephaven, Minnesota. The clients wanted a New England feel, open interior spaces reminiscent of warehouse lofts, and something that would be one-of-a-kind. The architects responded with a contemporary exterior unique among its more traditional neighbors and fresh, spare rooms for living. The house divides its functions among three separate forms. The center square-shaped form (above and below), stained a darker gray, holds both front and back doors and links the two wings of the house.



For John and Jeannine Winkelmann, moving back to Minnesota meant putting down roots. Building a house was a way of making those roots unique. Finding an architect was easy: They looked no further than Lisa Winkelmann, John's sister and a former Minnesota architect now with Cesar Pelli & Associates of Connecticut. Lisa asked architect Peter Seyfarth with Seyfarth and Hulton of Minneapolis to collaborate on the project. Together, they brainstormed with the couple for three weeks in a process akin to a design charette.

"We wanted our new house to remind us of the small New England coastal town we moved from and also to be something that was one-of-a-kind," says Jeannine Winkelmann. On a cloudy day, nearby Lake Minnetonka can feel like the sea, but the architects looked to the Shingle-style to ensure the salty flavor.

Shingles, then, unify this two-story house, but the forms they cover are a hybrid of the Modernist cube, the New England Salt Box, and the barns and silos found usually rising from a prairie. Architect Peter Seyfarth explains, "The basic shapes used in the house are abstracted familiar forms, like the Salt Box, but adapted and transplanted to the Midwest."

The house angles into its wooded site. Three basic forms—a long rectangle and two squares—designate different functional areas. Living and bedroom spaces are contained within the rectangular wing; a square-shaped form hides a garage and a family room above. Although the V-shaped exterior configuration was inspired by the unusual triangular-shaped lot, it seems as if the front entrance of the house is indeed welcoming you with outstretched arms.

That welcoming feeling is carried through inside, where a sunlit and slate-floored atrium connects the two wings of the house.

"We wanted a view of the lake, and that essentially turned the house's plan upside down," say the clients. Consequently, bedrooms and bathrooms were relegated to the first floor, and living spaces saved for the treetops. Upstairs, breakfast nook, kitchen, dining and living room march one after the other in a long, narrow formation. The narrow span avoids a cavernous feel with a



Photo: George Heinrich

Interior details, all derived from the square, compete with picture windows for views. In the dining room (above), a low-rising wall does more than screen the kitchen from the living areas—its layers and cut-outs modulate light with shadow and create a dynamic focal point.

Contemporary design matched with open spaces for living

contemporary ambiance.

Although the space is fairly open, different rooms have distinct personalities: The breakfast area and kitchen feel cozy because of the scale and a lower ceiling height. Architectural drama is saved for the dining and living rooms—essentially just one open space with different functions demarcated by a change in floor covering from birch to carpet. Here the ceiling soars to a 22-foot peak, windows in elegant geometric formations open up the east and west sides of the house, and a built-in buffet provides nooks for the display of art and screens the space from the kitchen and breakfast nook.

More than just windows connect the living quarters with the outdoors. Two step-out balconies extend the house into the treetops. An intimate balcony off the breakfast nook offers space for two, while an angular extension off the living room serves as a second-story front porch.

The two wings are connected on the second floor by a bridge of a walkway that provides a lookout over the front atrium entrance and leads to a family room. Enlivened by a dramatic, chimney-shaped skylight, the family room provides a haven from the open living area. “The family room has evolved into an all-purpose room. The children use it as a play area, it doubles as a guest bedroom and, sometimes, when you’re lucky, it is a quiet place for reflection,” says Jeannine.

“Woven into the architecture,” explains Lisa Winkelmann, “are details derived from the square.” The fireplace brackets, cut-out shapes in the stairwell and in the low-rising wall that separates living area from kitchen are geometrically informed. The exterior shingle siding is stained two shades of gray, and squares of subtle reflective paint are stenciled on top to add shimmer.

An architect’s hand is always evident in the Winkelmann’s new house, but “design” never takes precedence over livability. Disparate design inspirations are kept in check with open, vibrant spaces for living: a familiar feel, carved from an amalgam of peaked roofs, formal fenestrations—and shingles.

K. O.

Photo: George Heinrich



A lively two-story atrium of an entrance (below) immediately focuses all attention up, past bedrooms and garage on the first floor, to living spaces on the second. Dining and living rooms (above) flow together. The mantel, usually reserved for family portraits, here showcases Jeannine Winkelmann’s collection of found objects—among them, fossils and a circular saw blade with rusty patina.

Photo: Peter Seyfarth



Photo: Peter Seyfarth



Photo: George Heinrich

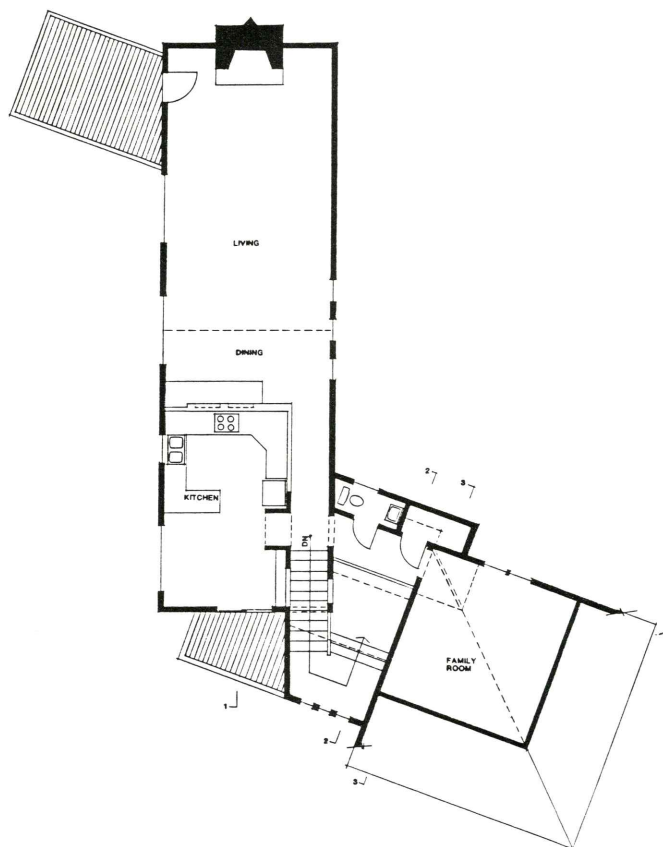

A door to the left of the fireplace leads to a walk-out porch (top), which angles off the living room to capture views of Lake Minnetonka. The clients wanted the kitchen and adjoining breakfast nook (above) to function as an alternative living and entertaining space, so speckled counter tops and custom-designed cupboards lend pizzazz to an efficient circular layout. Architect Gary Hulton, a partner in Seyfarth and Hulton of Minneapolis, chose the subtle palette, which ranges from a warm almost peachy white in the hallway and kitchen area to a very pale blue accenting the hearth. The floor plan (left) is simple, with bedrooms contained on the first floor of the long wing and living spaces above. The other wing holds the family room, a cozy haven from the open living spaces, and below the garage, modestly hidden from view.

Geometric Gehry

An assemblage of forms
for a Wayzata guest house

Photo: Thomas Hyse

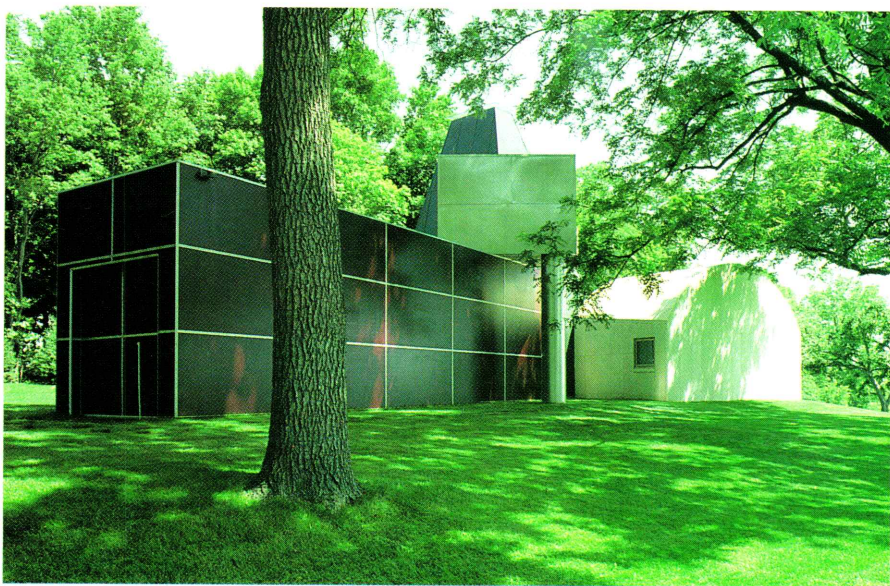

In Frank Gehry's guest house for Mike and Penny Winton, there's an unexpected twist to almost everything. Above, it's a twist on the tuck-under garage, as the garage becomes an indecipherable part of the kitchen wing. The wing is sheathed in Finnply, a material Gehry used to beautiful effect on his chapel at Loyola University in Los Angeles. The shiny outpost perched above is the loft, where the Winton grandchildren love to retreat with Monopoly and toy soldiers. The living room (below) is an equally private retreat for adults. The main house is not visible, and the tall, narrow space, the window on the sky, and the marine-fitted doors give it a far-away feel. Gehry did not do the interior furnishings. "He doesn't like the designer look," said Penny. "We tried to avoid the expected." The only exception—Gehry's fish lamp on the right.

Photo: George Heinrich



By Linda Mack

In the not quite two years since Frank Gehry's guest house for Mike and Penny Winton was finished, it has become an icon of American residential architecture.

The assemblage of odd-shaped forms has appeared on the cover of *House and Garden*, *Global Architecture*, and *Progressive Architecture*. It has won an American Institute of Architects' honor award, the first *House and Garden* design award for architecture and worldwide interest. And the ultimate accolade has been paid: photographic artist Jan Dibbets has based six major works on the large window in the main room.

By now the story is almost legend of how the Minneapolis couple chose avant-garde California architect Frank Gehry to design a guest house next to their Philip Johnson-designed house on Lake Minnetonka. Though it is commonly assumed that Gehry was recommended by Mildred Friedman, design curator of the Walker Art Center and of the Frank Gehry exhibit held there, in fact the Wintons were swayed by a 1982 article in the *New York Times Magazine*.

"When Philip Johnson turned us down, we thought about the other likely architects," explained Penny Winton in an interview in the guest house. "They all seemed to do the same thing. When we saw the article about Frank, it seemed he was doing something totally different, but had strength and confidence equal to Johnson's." Added Mike, "We were lucky to find Frank at a moment when he wasn't yet lionized or terribly busy."

Having secured an architect famous for his use of chain-link fence and deconstructed forms, the Wintons took the next brave step: they gave him as free a hand as possible. "We told him we wanted a guest house with nooks and crannies for the grandchildren, and



otherwise we kept our hands off," said Penny. "If he was willing to take risks, we were too."

Even more important, the Wintons imposed no time constraints on Gehry. "We didn't want to build right away and we told him to take his time," said Mike. It was an architect's dream.

Though Gehry started early on with the idea of an assemblage of separate parts, one he had explored in earlier houses in California, he kept taking the pieces apart and reassembling them. "Every three or four months, he'd appear with another model," said Penny. "We'd look at it and talk it over. Finally, in 1985, he said, 'I've resolved all the issues. This project is ready to go.'"

What evolved was a house that defies

Located on high ground overlooking Lake Minnetonka, the Winton guest house expresses its weight like a giant sculpture. For California clients, Gehry had designed houses with living areas and bedrooms in separate buildings. Impractical in the Minnesota climate, the idea nonetheless animated the Winton house. "Making each room a distinct piece but physically connecting them interested him," said Mickey Friedman, design curator of the Walker Art Center. The barrel-shaped bedroom is closest to the main house; the brick cube to the right is the fireplace nook. The other bedroom is hidden behind the tall stack of the living room.

Comforting rooms within a giant sculpture



Photo: George Heinrich

The fireplace nook (above) is down a step from the living room. A small square window (just to the left of the photo) frames a view of the outside from sitting height. Each window in the house is so carefully placed as to make art of the views. Doorways are double thick to reinforce the act of entering a separate room. "He has such a saucy way," said Penny Winton. "The doorways aren't all the same height because he loves to resist the agreed-upon requirements in architecture."

all expectations. Each of the six rooms is a discreet form expressed in a different material. A brick cube with a chimney encloses an inglenook containing only cushioned seats and a fireplace. One bedroom is a barrel-vaulted form sheathed in Minnesota Kasota stone. The other is black-painted sheet metal with a low-pitched roof. The kitchen and the garage occupy a long box sheathed in deep burgundy Finnish plywood, a plywood normally used for construction forms. The four forms meet, uncompromised, at the tall cone-shaped main gathering space. But wait, there's one more, a shiny sheet-metal cube perched above the kitchen. It holds a sleeping/playing loft.

No other house has ever looked like this gigantic sculpture of elemental forms. While architectural oddity often is alienating, Gehry's is endearing.

Inside, those endearing qualities are even more evident. The spatial experience of each room is distinct. All are comforting and comfortable. For the Wintons, Gehry has provided contemporary spaces meant more to enclose and nourish than to impress.

"What is endlessly interesting," said Penny, "is living in the Johnson house, which is very peaceful in its dimensions, but imposes certain rigid conditions, and then being in this house, which reverses all the rules. This is cozy, witty and inviting. That is austere and demanding; it says join me, but on my own terms."

"The intellectual difference between the two is also fascinating," said Mike. "That's a Miesian structure, totally European, and set on a pedestal. This is not derived from European culture, but is American."

The Wintons' early fears about adding a guest house that could stand up to the Johnson house have been allayed. If anything, Gehry's gigantic sculpture has overshadowed Johnson's house, which now looks strangely stark. In 1948 Philip Johnson's Glass House in New Canaan, Connecticut broke the rules of residential architecture and changed forever the notion of house. Frank Gehry has done the same in his guest house for the Wintons. Is it beyond speculation that the Winton guest house may supersede the Glass House as the touchstone of residential architecture?

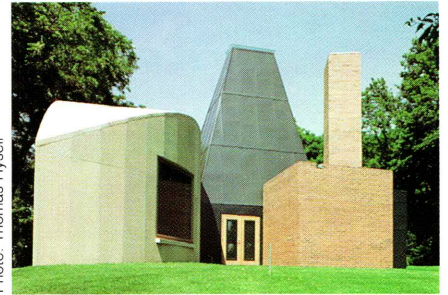
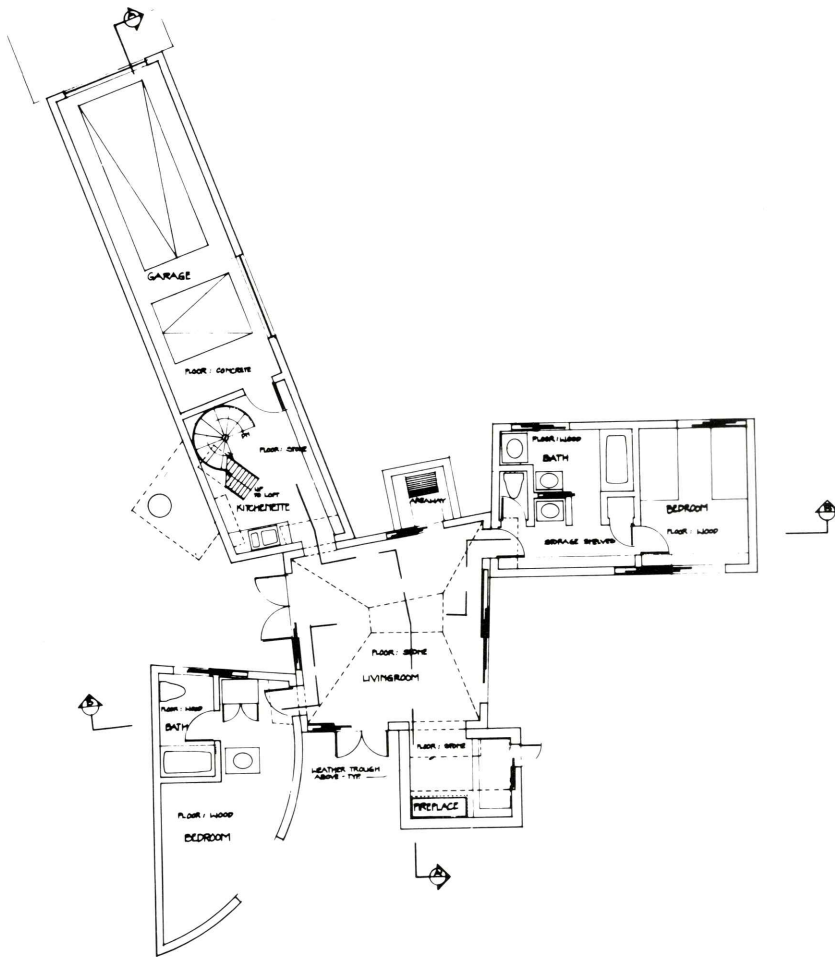

Photo: Thomas Hysell



Photo: George Heinrich

The barrel-shaped bedroom (left) has "absolutely my favorite corner of any building in the world," according to Penny Winton. The curved wall and ceiling create a room of womb-like comfort. In keeping with the idea of the house, the bathrooms become rooms within the room, in this case with Finnply outside and simple cabin-like plywood inside. The plan (above) is surprisingly efficient: No weird contortions have been made to make the exterior composition work. The two bedrooms are at opposite ends for utmost privacy; the kitchen and fireplace nook open off either side of the living room. The loft (not shown in plan) is reached by the stairs in the kitchen. The exterior (above) presents an almost infinite variety of compositions. Here the Kasota-stone-covered bedroom wing and the nook overlook the lake.

Illegal Houses

An exhibit encourages young architects to break the rules

Take away the rules in Monopoly and the result would be mayhem. Take away the rules in architecture, and the result, at least according to *Illegal Houses*, an exhibit organized by the Minneapolis College of Art and Design gallery, is art—or a new form of architecture.

The show's curator Brad Hokanson, an architect and chair of the design department at the college, describes his inspiration for the exhibit as growing from indignation. "An architect friend had plans for a house rejected because the house was too narrow for a city lot," Hokanson explains. With funding from a National Endowment for the Arts Design Grant and the help of Julie Yanson, director of the MCAD gallery, Hokanson challenged young Twin Cities architects to create illegal houses, houses that purposely break the rules.

Eight emerging architects and two design teams participated in the exhibit which was on display in March: Samuel Alexander; Sixto Beltrandy; Anthony Desnick and Constance Lowe; Gary Diebel; Helena Espinosa; Kevin Flynn; Vincent James and Joan Soranno; Troy Kampa; Julie Vandenberg Snow; and Geoffrey Warner. In models, drawings and installations, these architects embraced symbol and narrative rather than the building code; metaphor and craft in place of compromised creativity.

"The original concept of the show was to explore illegality in terms of the building code," says gallery director Julie Yanson, "but there were several interpretations of the word illegal." Troy Kampa defined it as "an illegal lifestyle and an attempt to provide for that with an illegal dwelling." In "The House of Transgression," Gary Diebel looked to human psychology for his definition of illegal. His proposed structure mimics the psychology of restraint and transgression with a long arm-like form reaching from the wall, restrained by metal cables.

While none of the participating architects suggested the elimination of building codes, they all called for more variety in the built environment. Our houses all can't be illegal, but they can express creativity, quirkiness, and alternative solutions. Architecture, they suggest, should not contribute to the homogenization of American housing, but should influence a new environmental richness.

K. O.

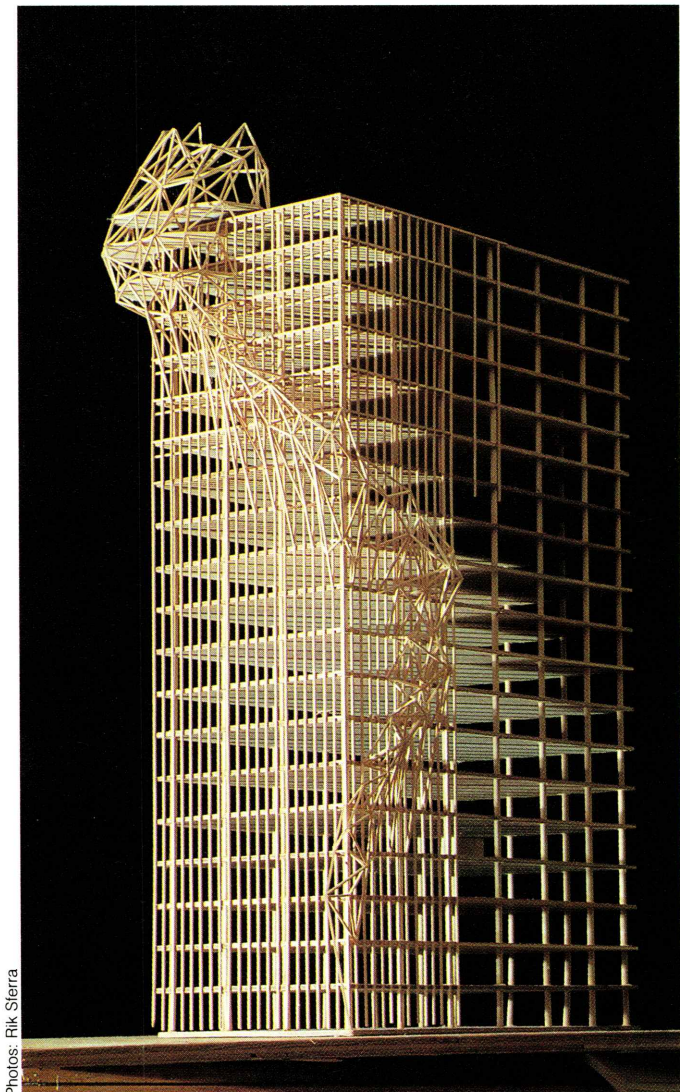

Photos: Rik Sierra

Vincent James and Joan Soranno used the Miesian slab form as a visual and metaphorical take-off point. The formal slab structure, painstakingly built with more than 500 pieces of wood, represents an absolute order. "Once order is established," says Vincent James, "there is an immediate need to break it." In the new order, a parasitic climbing form clings to the slab-like form.

Sixto Beltrandy's "House for Chance" is a screened-porch just big enough for a squatter. Built with walls of double-hung screened windows sitting on three-foot-high cast cement legs, the house features four interchangeable roofs: tinted glass, metal screening, clear glass, and a hard cover. "I wanted the people who use the house to experience a unique sense of place, like sitting on a cliff. Inside, you become very aware of what is around you," says Beltrandy. The curved screen that juts off the side of this "tower for looking" bears the converging lines of a linear perspective.

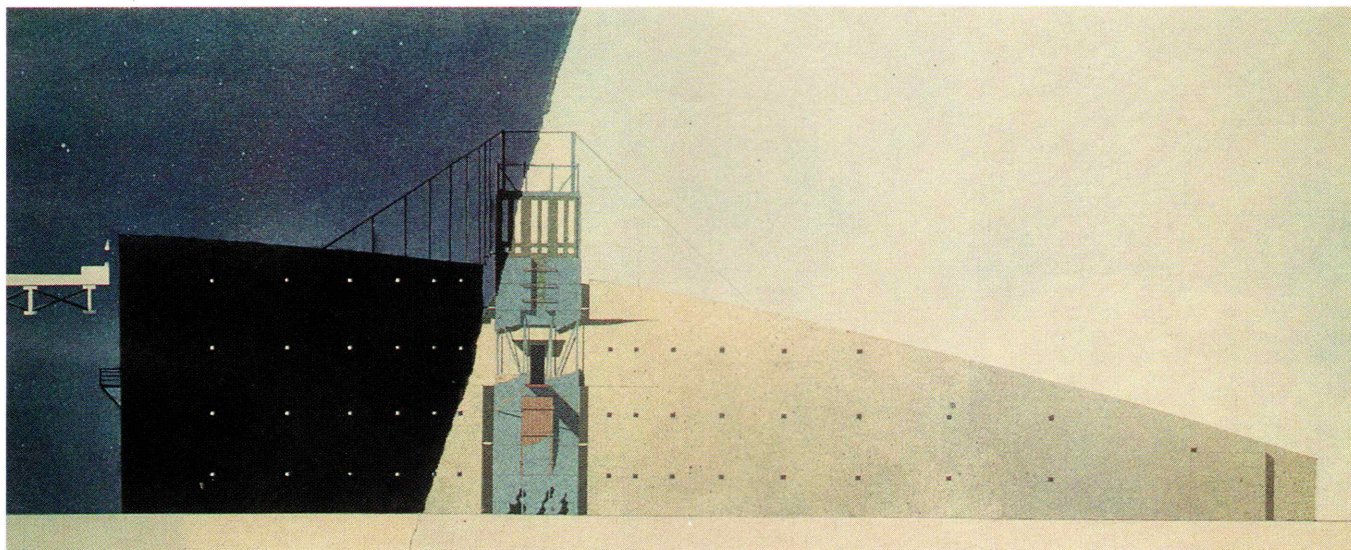
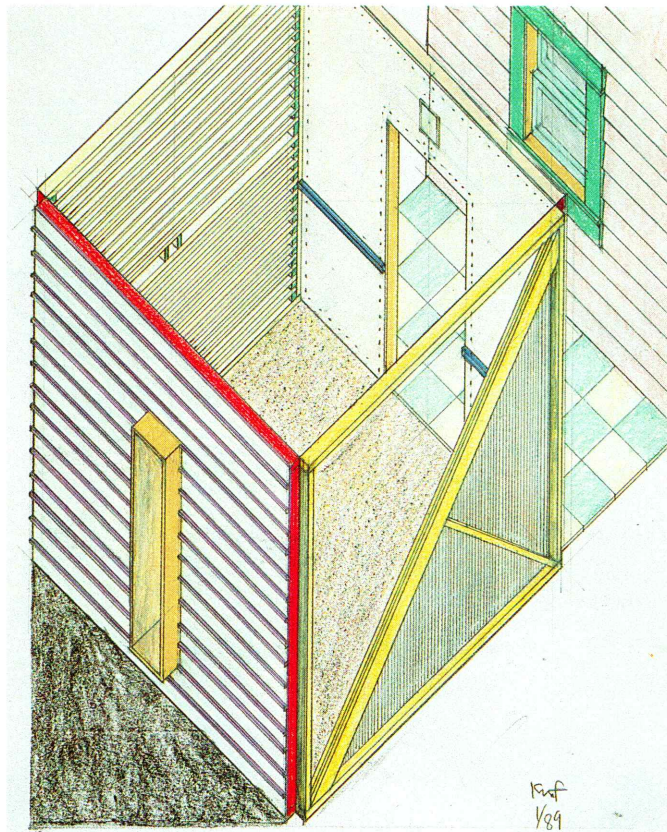

Photo: Photos, Inc.

Helena Espinosa's house for a judge in self-imposed spiritual isolation is sited on an island surrounded by a clover-leaf freeway intersection. The house consists of a wall and a tower and has no entrance or exit. "The wall represents the physical world and the tower the world of the mind," explains Espinosa. To that end, the tower is composed of five stacked rooms, each molded by an idea in the judge's mind. The wall's stair risers are irregular to "force the judge to think about the connection between his body and his mind."

Tall houses, straw houses,
architecture that calls for a
new environmental richness



Kevin Flynn, an architect and a poet, drew from both professions in the creation of "A House for a Gnostic Voyeur." Using the window as the initial exploration point, Flynn wondered how window placement could affect the way we live. His installation inverts the essential idea behind the window. The windows, intended to be built into another person's home, are no longer openings to let in light and air. A desire for privacy changes to blatant voyeurism—representative of what Flynn believes is our voyeuristic society.

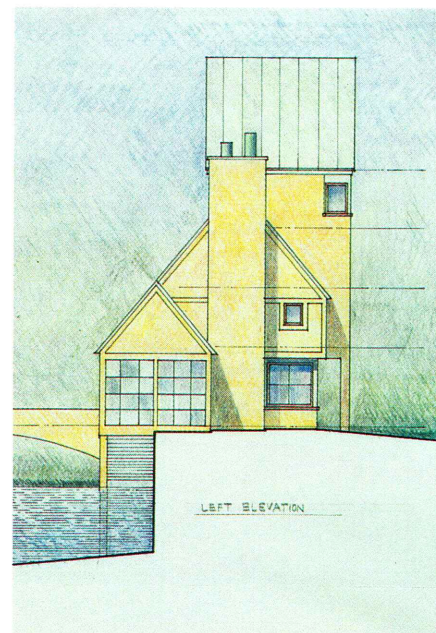

Samuel Alexander designed three 70-foot-tall "Tower Houses," (above) each to be sited in a different context—urban, rural, suburban. Stylistically different, they all break building code laws which relate to height and zoning regulations. Intended for single-families, the houses feature complicated stair configurations which connect as many as eight stories. Julie VandenBerg Snow took a tongue-in-cheek approach to housing what she calls "a mythical client, the voluntarily homeless." Her proposal for urban yurts (below) would provide impermanent housing unsuitable for homeless families: "indicating the incapacity of the current housing system to provide shelter for the homeless," she explains. The yurt, a circular tent made of felts or skins stretched over poles, is used by Mongolian nomads. Urban yurts rest on a platform in the bowels of a gutted Minneapolis warehouse and await the next "urban camper."

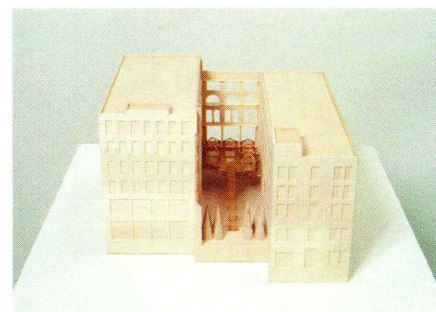

The design team of architect Anthony Desnick and visual artist Constance Lowe investigated the impermanence of American housing. "We wondered why building codes don't address issues of permanence, why homes in European countries are built to last and why longevity doesn't concern American consumers," says Desnick. A house made of straw and cardboard suggests the ultimate in impermanence. Inside the straw house, a television shows segments from *I Love Lucy*, *Father Knows Best*, and *Leave It To Beaver*, which dowse the installation with American pop culture. Matches, the nemesis of straw and cardboard, flirt with the mantelpiece and hint at the installation's ultimate demise.

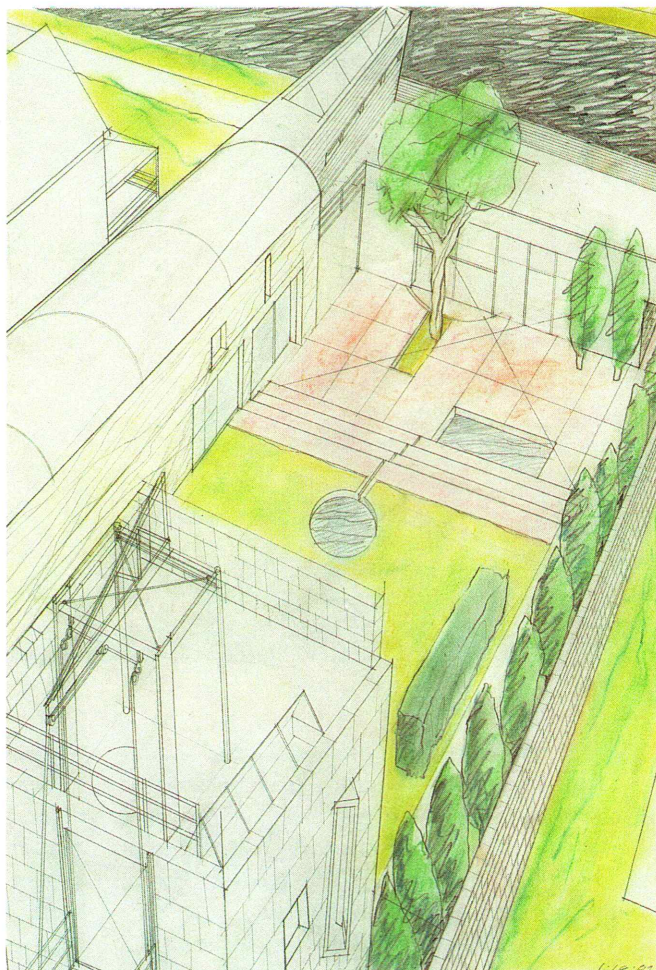

Geoffrey Warner created two houses, one a thick wall which encloses the yard's perimeter, and the other a slender tower enclosed within the wall. Warner's two forms coexist aesthetically and functionally, but break setback and height laws. Both share the yard within, but each claims its own identity and privacy. The wall-house hugs the land and gets its views from the enclosed yard, while the tower-house looks to the horizon.

The French in our midst

Gallic grandeur comes
to the American heartland



Photos: George Heinrich

By Paul Clifford Larson

In their time, the 1920s period revival houses were regarded as the antithesis of Modernism, and they have fared poorly among architectural critics up to the present day. But like the characters in the novel of manners, the best of these

houses emanate from so careful a craft and exude so strong a character that they rise above their many conventions. They represent the last great period of high craftsmanship at modest cost in American building practice.

Each style had its own niche in the American imagination. The American

Colonial style linked young immigrant settlements across the country to 17th Century New England. The mix of Olde English styles, from "Late Norman" to "Tudor," from "Elizabethan" to "Jacobean," transported the houses of the barons and the Bard into streetcarland. The Moorish and Mediterranean styles

carried mirages of warm-weather living halfway to the North Pole.

But the most complex and fantasy-driven of the historical styles were those borrowed from the French. By 1920, most of the other period styles found their way into pattern books and joined the mainstream of American domestic design. The "French look," on the other hand, remained haughtily apart.

The French country house was usually anchored to its site by a prominent tower and featured eccentric masonry devices, such as interlaced stone and brick. Though many tradesmen of the period had the skill to lay the stone and brick properly, contractors were not likely to know what patterns to introduce or even what materials to intermix. As a result of such peculiarities, getting a properly French look nearly always required hiring an architect, and getting it accepted required an aesthetic education for the client.

The client seldom received that education in school. Rufus Rand got his in the course of long treks across the French countryside as a soldier in World War I. No classroom teaching could have better etched the image of tranquility and endurance presented by grand old country houses appearing intermittently against a backdrop of devastation.

When Rand built his country estate in Minnetonka in 1930, he claimed it was a copy of a French chateau. That was plainly exaggeration. But its overbuilt masonry and sprawling plan were undoubtedly inspired by the massive incremental building programs of French country manors. Many took centuries to build and were completed only in the sense that somewhere along the line construction stopped. The effect of imitating that manner in a modern building was to create a sense of historical accumulation at one stroke, as if several hundred years of building activity could be condensed into a single building season.

The Rand estate was a seat of personal power built to rival the longevity of its prototypes. The walls are seventeen inches thick, the floors are reinforced concrete, and the roof rests on steel trusses. The seat, in fact, outlived the power, for Rand occupied the house for less than a decade before he died. In 1941, the entire estate passed from

his family to the Cargill Company, which immediately converted the house into corporate offices.

In more restricted suburban settings, the bucolic aspect of the French house humbled its imperial manner. In 1929, advertising executive Mac Martin hired local architect and fishing companion



Maurice Maine to design for him a house on Mount Curve in Minneapolis. Martin was quite clear about what he wanted: a city house that had the look and feel of a country house. What he got was a stucco, stone and tile composition along fashionable "French Provincial" lines, and a walkout onto a woodland setting.

Martin and his wife were avid world travelers and collectors. For many Americans, France was still regarded as the seat of human culture, and their Frenchified house shortly became a receptacle for artifacts and memorabilia from abroad.

The most pictorial of all the French houses in the Twin Cities was the Kenneth Worthen house on the Mississippi River Boulevard in St. Paul. Worthen was an architect himself. Prior to 1926, he had produced a number of workmanlike period designs, most of them in a Tudor vein, but nothing approaching the inspired fantasy that he would build for his own family.

To the passerby, the Worthen house seems all roof, an enormous cap of shingles with a tinsel crown. It was a peculiarity even in its day. A city employee penciled onto the field assessment card: "an architectural freak." But

The composition of the Rand house (above and opposite) permitted its designer to vary the detailing considerably. The major segments of the building are perforated with arched windows, faced with elaborate masonry patterning, and crowned with a complex array of crossing gables and a massive central tower. Outlying wings, however, are more generic in style, more symmetrical, and simpler in detail. Remodelings by McEnary and Krafft in 1945-1946 and again in the 1960s carried the simplification further.



Nostalgia and historic resonance
inspire instant châteaux

The tower-like bays of the Martin house, the tall windows and false balconies, and the tile roofs and chimneys were all likely meant to recall European culture in general rather than some specifically French locale. Many of the larger rooms were designed to accommodate architectural artifacts, such as stone fragments from the Acropolis and ironwork from Spain.



Photos: Courtesy Minnesota Historical Society



from a symbolic standpoint, the exaggerated scale of the Worthen house roof had two clear functions: in type, it was an obvious totem of Gallic culture, while in materials, it was an assertion of rural identity on an increasingly busy suburban artery.

Nostalgia, and an insistence that it be built into the house design, motivated the owners of these French-style houses. The engineering and planning could be utterly up to date, but the spirit had to be comfortably old from the day the owner stepped across the threshold.

For some, this objective was fulfilled in rich landscaping and a sentimental English-style name (Wee Haven). But for the majority of architects and their clients, that was not enough. The house had to carry some other part of the world and some other period of history onto the lot.

The cessation of period building in the 1930s must have come as a great

relief to architects. The weight of history no longer needed to be carried by the design. Yet enough pale incarnations of period styles continue to spring up, particularly in these Post-Modernist years, to keep alive the tension between Modernism and historical association.

Unfortunately, the French style has become an object lesson in how not to resolve the tension. In proliferating modern affectations of French farmhouses, cheaper materials and cookie-cutter copies have replaced subtle detail and texture. All the pretension is there, but none of the education. Economy naturally plays a role, but the cha-teaux of the 1970s and 1980s leave the impression that what has really gone away is not the money but the architect.

If period styles are ever to play an important role again in American domestic design, they must bring with them the craftsmanship that gave them character, and the learning that gave them style.



The Worthen house stepped slightly aside from the typical French-style country house with its aggressive, highly textured roof and rhythmic march of window and pier, and with its modular treatment of house and attached garage. Yet the roof's high profile was more than for appearance's sake, for the architect was able to treat it as a separate volumetric entity. The use of stone and brick, rough wood trim and cedar shake related the house to the prairie, despite the increasingly congested urban setting.



“We must cultivate the life-long attitude of

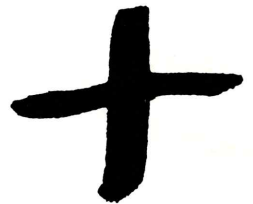

being both students and teachers.”

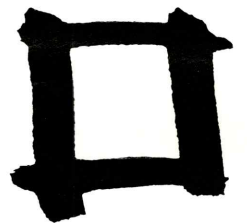
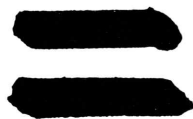

The Statement of Corporate Values, Herman Miller, Inc.



 **herman miller**
(612) 829-4304

Making an entrance The front door of the American house is typically unused. The owner invariably enters through the garage, past lawnmower and laundry, leaving the main entrance for guests. Ironically, with the loss of daily function, the front door has gained status and is often the site of a grand gesture. With the Whitney house, architect Harrison Fraker designed a door that “tells a tale by layering gestures and responses.” The entry, an incised proscenium in a polished granite wall, suggests a wedge or keystone. Fraker says the wedge serves a dual purpose of bisecting the house, literally cutting through the center, and simultaneously holding together the disparate pieces of the house that flank the central atrium. The entry to the Winkelmann house, designed by architects Peter Seyfarth and Lisa Winkelmann, takes a different approach. Here the entry is a separate volume that links the two wings of the house. Ceremonial stairs step up through the volume as the roof steps down, creating a dynamic forum for daily activity, as well as arrival.

Bill Beyer



Photo: Peter Seyfarth

Clad in the same shingles as the main living volumes, but stained darker, the entry is pivotal in the composition of forms.



Photo: Thomas Hysell

The white stucco and wedge shapes revealed behind the green granite and the atrium roof are repeated throughout the house and grounds.

We Dream In Blue And White.

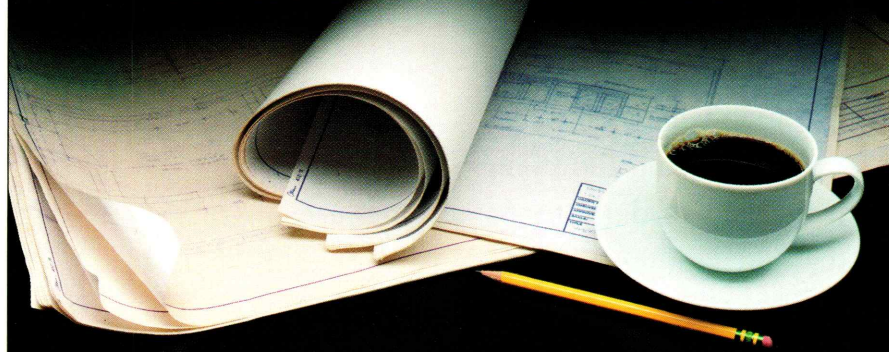

At Silver Bullet, we see only two hues: blue and white. That's because we understand how important it is to work from an accurate blueprint. Before we pick up a hammer, we listen to your dreams and gain a solid understanding of your plans. Then, we follow those plans meticulously. So you can rest assured your dreams will come to life. Call for professional references.

SILVER BULLET
RESTORATION INC.
REMODELING CONTRACTORS
874-7748

Specializing in kitchens, baths, additions and major remodeling.

Not just another pretty picture

In fact in many ways these durable prairie grasses represent a troubled environment. You see, too many of these gems have been traded for cornfields, bluegrass, asphalt and landfills. We are now left with a weakened, less diverse environment that puts our own global status at risk.

By restoring native plant communities to the built landscape you can help establish a better balance, doctoring the environment and ultimately ourselves. It can also be cost effective and esthetically sublime.

To find out how our ideas and materials can work into your site plans please call.



Prairie Restorations, Inc.

P.O. BOX 327
PRINCETON, MN 55371
612-389-4342

news briefs

Continued from page 5

been incorporated into the new interior of cherry millwork, imported antique furnishings and oriental rugs. The store is sectioned into separate rooms to highlight individual products. For instance, bedroom settings on the third level highlight home furnishings.

The building, built in the late 1920s, underwent extensive interior renovation by Ellerbe Becket, and was the temporary home of Harold, a women's clothing store, before Polo/Ralph Lauren moved in. Crate & Barrel, a Chicago-based retailer, will open a store in the Young Quinlan building in May.

Chicago Architecture Center

The University of Notre Dame School of Architecture has announced plans to establish a Chicago Architecture Center. The new Chicago center will serve as a base for field studies and design work in a contemporary urban environment. Robert L. Amico, chairman of the School of Architecture, will serve as director of the new center. Amico envisions the Chicago center as a laboratory to conduct theoretical work, to present projects to other architects, government officials and developers, and to deal with more complex urban issues. Amico sees the Chicago center as an American counterpart to the university's existing Rome center.

The center is made possible by \$450,000 of combined gifts from Ellerbe Becket of Minneapolis, John Burgee of New York, a Notre Dame trustee, and the Kawneer Corporation.

Marquette Tower downtown

Hammel Green and Abrahamson has released design details of a proposed office tower in downtown Minneapolis. The 25-story 900 Marquette Tower, being developed by Cabot, Cabot & Forbes, will line Marquette Avenue in back of the historic Young Quinlan building. The tower will feature Minnesota Kasota stone at its base and dark green stone running vertically along the spine and front facade. The base is de-

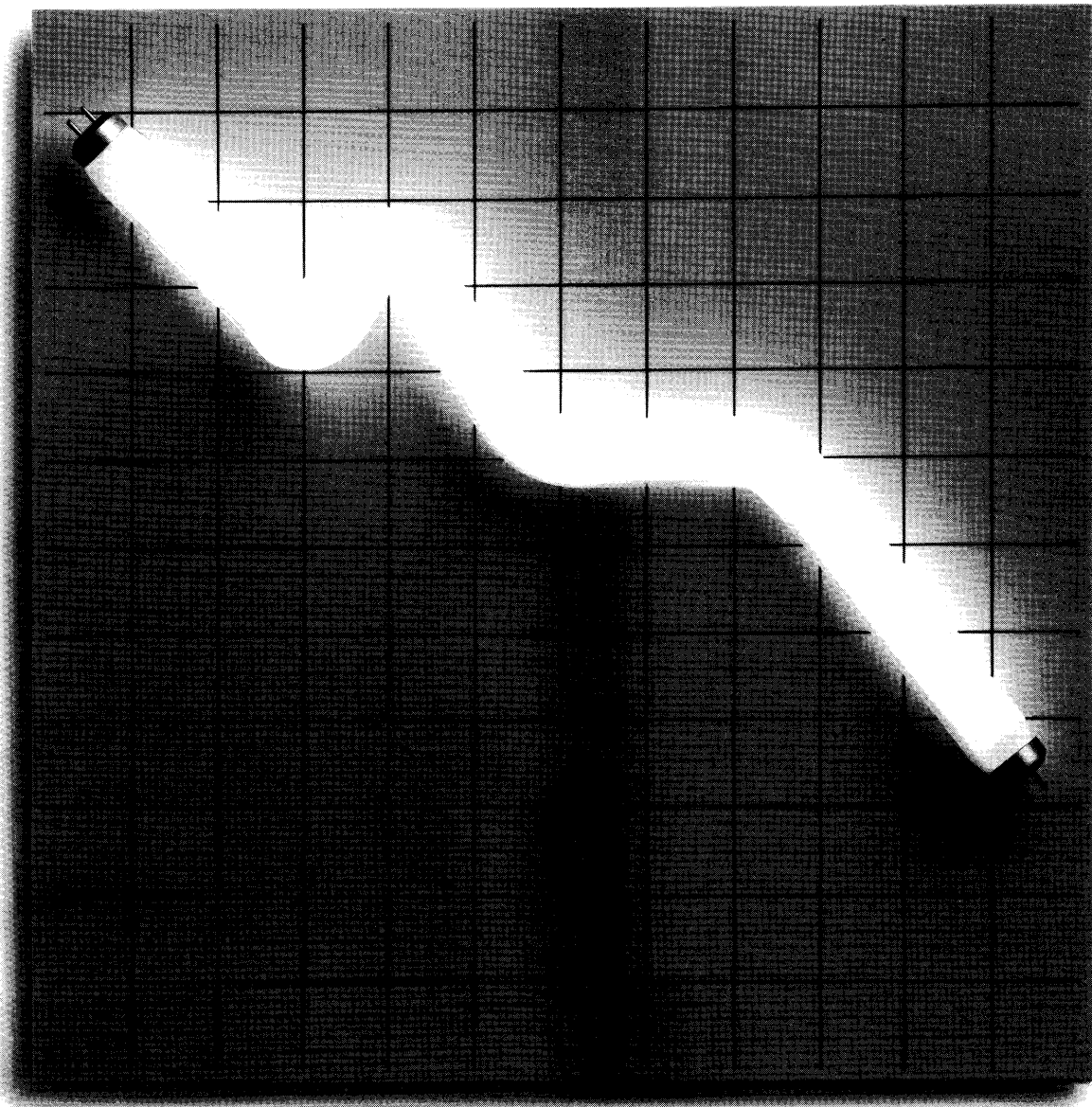

Your Clients' Lighting Costs Can Drop As Much As 75%.

By combining NSP Lighting Rebates with more efficient equipment, your clients can save as much as 75% on business lighting costs.

Considering that lighting costs can account for 20% to well over 50% of your client's total business electric bill, that could add up to quite a savings.

The NSP Lighting Rebate Program offers three different plans covering installation of efficient fluorescent lamps, installation of efficient fluorescent lamp ballasts and conversion to higher efficiency lighting systems. Each provides varying rebate values and payback periods.

To find out how Lighting Rebates can cut

the costs for your clients, return this coupon or call your NSP representative, Ralph Dickinson, at (612) 330-1910.

Name _____

Title _____ Phone _____

Company _____

Address _____

City _____ State _____ Zip _____

NSP Electric Marketing
414 Nicollet Mall (WS14)
Minneapolis, MN 55401



signed to respect the scale and character of the adjacent Young Quinlan building. A two-story lobby will open onto Marquette Avenue. The tower will include eighteen floors of office space and five levels of above-grade parking. Hammel Green and Abrahamson also designed the Piper Jaffray tower in downtown Minneapolis. Groundbreaking is pending financing.

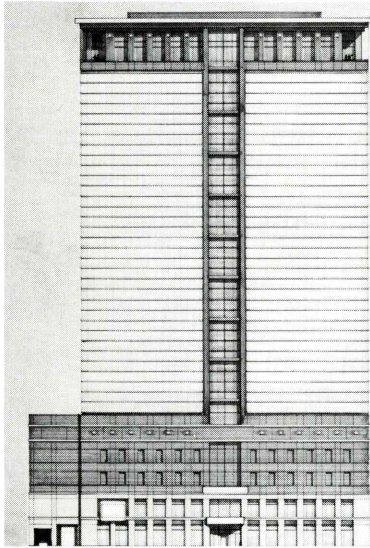

The new 900 Marquette Tower, by Hammel Green and Abrahamson

Designs for the homeless

Architecture students and professionals gathered for the second annual Search for Shelter Design Charette the week-end of February 3-5 to devise affordable and safe housing for the homeless. Organized by the Search for Shelter committee of the Minnesota Society American Institute of Architects, the charette had students and professionals break into eight separate teams to consider the renovation of six existing Twin Cities dwellings into affordable housing.

Local organizations and groups provided the sites and programs. The East Side Neighborhood asked team members to create housing on four city blocks in St. Paul, which would include rehabilitation, new infill housing and streetscape plantings. The Dayton's Bluff Neighborhood Group asked team members to design one new building and two side-by-side townhouses to fit in with the existing St. Paul neighborhood, and the South Side Neighborhood Services in South Minneapolis suggested team members rehabilitate a gutted duplex and design one new duplex.

Pride for Living focused on the Selby-Dale area of St. Paul and asked team members to renovate one building and design a new house as a multi-family residence, and the Whittier Alliance in Minneapolis requested the rehabilitation of three housing units. And finally, Accessibility Incorporated wanted to rehabilitate a residence in Little Canada, Minnesota to provide better accommodations for people with cerebral palsy.

E Block, round III

Ray Harris has presented a revised version of his proposed entertainment complex for Block E in downtown Minneapolis. To be called E Block, the four-story, \$58 million project, designed by the Jerde Partnership of Los Angeles with Korsunsky Krank Erickson of Minneapolis, will offer approximately 210,000 square feet of space for retail, movie theaters, nightclubs and restaurants.

The proposal also calls for a 200-room hotel and possibly an office tower in a future phase. The complex will be skyway-connected to the NBA Basket-

AutoCAD®

The world's most popular design and drafting program is now available for the Macintosh.

MicroAge®

(612) 938-7001



Authorized



Authorized
Autodesk
Dealer

AutoCAD is registered in the U.S. Patent and Trademark Office by Autodesk, Inc.

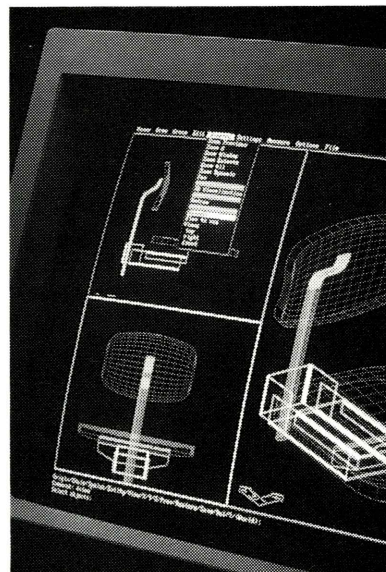



Ray Harris' revised version of E Block, a proposed entertainment complex on Hennepin Avenue

ball Arena, under construction across First Avenue, and thus to the nearby city parking ramps. An open-air circular court at the center of the complex will encourage ceremonial arrivals by

car. Harris, who downscaled his proposal from two blocks to one block, has until January 1990 to secure financing to retain exclusive development rights of the block.

Judicious about sculptures

Artist Richard Fleischner of Providence, Rhode Island was selected from among 41 candidates to design a landscaped plaza in front of the new Minnesota Judicial Center, under construction adjacent to the Historical Society. The plaza will include multi-colored granite pavers, geometric sculptures, free-standing columns and an amphitheater. Although the \$1.6 million plaza has been approved by the Minnesota State Arts Board, it must receive recommendation by the state Administration Department before construction can begin.

Galtier on the rise

The firm of Heise Reinen MacRae & Associates has been selected to redesign the retail and residential sections of Galtier Plaza, a mixed-use development in St. Paul's Lowertown district. Plans call for turning the retail portion into smaller shops and creating an open air marketplace with adjoining food courts, something on the level of a farmer's market. Construction is expected to begin this summer. **AM**

Tyvek®

HOUSEWRAP

TYVEK®
Housewrap
acts like a
windbreaker
to help stop
drafts and
lower energy
costs.

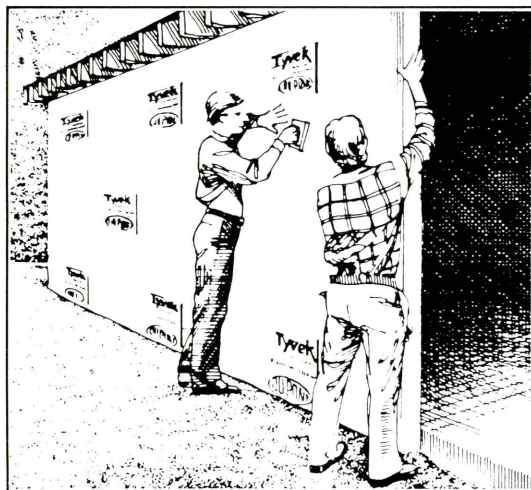

—THE ORIGINAL HOUSEWRAP—

**Energy saving air infiltration
barrier from Du Pont.**

- Better protection against drafts
- Better insulation performance
- Better year 'round energy savings
- Better market value

J.B.O'Meara Co.

Wholesale Forest Products

901 E. CLIFF RD., BURNSVILLE, MN 55337

CALL METRO: 890-8604

MN. WATS: 800-352-2832

OUTSTATE: 800-227-9742

FACE BRICK

A Minnesota
Product for
Minnesota
People

Design
Flexibility
for the
Architect
of the
80's

Sizes
Colors
Textures

Established
in 1891
and
changing
with the
times

Production
Facility
Springfield,
Minnesota

OCHS BRICK AND TILE CO.

(612) 937-9430
Sales Office
15300 State Hwy. 5
Eden Prairie, Minn. 55344

LET LUMENATA SHOW YOU THE LIGHT

At Lumenata, they can actually show you the light – all the lighting possibilities that are available to you – whether your lighting and fixture needs be residential, commercial, retail or industrial.

The Lumenata staff will work with you to custom design a lighting system that follows your specifications and budget. They can also help remodel your current lighting system. At their 3500 square foot professional lighting showroom, they use dynamic color video simulations and computer lighting analysis to demonstrate over 1,000 lighting sources and applications available to you. The people at Lumenata are always up-to-date on the most innovative lighting technologies – and they are usually the first ones to have the newest lighting products available for you. They can supply you with cost efficient equipment – from decorative chandeliers to concealed architectural lights. Many times, the equipment you need is available immediately.

So if you're a professional looking for lighting advice and equipment, come to Lumenata. No matter what stage you're at in your project, they can help. From concept to finishing touches, Lumenata can show you the light – the light that's right for you.

To find out how Lumenata can assist you with your lighting and fixture needs, call: 612/333-0323.



International Market Square, Suite 411, 275 Market St., Minneapolis, MN 55405

previews

Continued from page 9

Wiley, the Minneapolis house is Wright's earliest work in Minnesota, and marks a significant link between his Prairie School designs and his later Usonian houses. Tours of the Wiley house can be arranged by appointment. An \$8.00 fee supports the restoration. To schedule a tour, call project director Leif Anderson at (612) 379-2260.

Tourism and America's Heritage St. Paul Hotel June 1–June 2

Tourists are sophisticated travelers in search of new environments and unique experiences. A conference sponsored by the National Trust for Historic Preservation will provide a thorough introduction to the process of tourist development. Designed for preservationists, planners, economic development officials and civic leaders who are interested in creating a tourist program, this day-and-a-half conference will emphasize building partnerships with residents and industry personnel. For more information, contact the Center for Preservation Conferences, (202) 673-4100.

Architectural walking tours Minneapolis and St. Paul June 7–June 28 Wednesdays, 12:00-1:00pm

The June walking tours sponsored by the Minneapolis and St. Paul Chapters of the Minnesota Society of Architects begin on the 7th with a tour of the new and controversial Department of Revenue building in St. Paul designed by Pope Associates. Meet at the building's parking lot, located on the corner of Eaton and Fillmore in St. Paul. Stroll along the West River Parkway with tour leader Aryf Pakalns from BRW on June 14; meet in the plaza that adjoins the Whitney Hotel in Minneapolis. See a little bit of Japan on June 21 when the series concludes with a guided tour of the Japanese garden and tea house at Como Park. Meet in the conservatory's parking lot. June 28 has been reserved for the rain date. For more information, call Karen L. Bracht at MSAIA, (612) 338-6763.

COMING JULY/AUGUST—

The Landscape Issue

Plus: Landscape Architecture Directory

- Rustic Park Architecture
- West River Parkway
- Award-Winning Landscapes



Photo: George Heinrich

Advertising Space Due: May 17

Materials Due: May 24

Call (612) 338-6763

AM

architecture minnesota

THE GLASS PEOPLE

Custom Glass and Glazing
Commercial Storefront and
Curtainwall for upscale buildings.



BROADWAY PLACE II
GLAZING CONTRACTOR—EMPIREHOUSE, INC.



EMPIREHOUSE, INC.

1055 N. 5th St., Minneapolis, MN 55411
FOR MORE INFORMATION CALL: (612) 338-5877

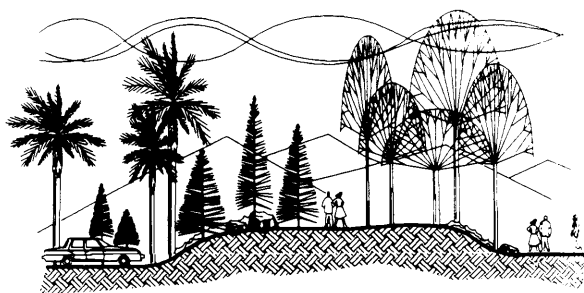

LANDCADD INC

LEADING THE WAY IN LAND PLANNING SOFTWARE

- SITE PLANNING & LANDSCAPE DESIGN
- IRRIGATION DESIGN
- E-Z ESTIMATE
- PLANT SPECIFIER
- CADD CONSTRUCTION DETAILS
- QUADRANGLE



C.E.I.

612/884-3581 • 800/451-9411

1000 West 79th Street • Minneapolis, MN 55420

The Italian Manifesto The International Design Conference Aspen, Colorado June 13—June 18

This summer the culture of Italy—the design, the food, the wine, the song—will come to Aspen.

"The Italian Manifesto: The Culture of Nine Hundred and Ninety Nine Cities" will build on the 1981 conference which also focused on Italian design and is considered to be the most successful conference in the IDCA's 37-year history. Conference participants include architects Aldo Rossi and Renzo Piano; designers Mario Bellini, Michele de Lucchi and Emilio Ambasz; historian Joseph Rykwert; and Philippe de Montebello, director of the Metropolitan Museum of Art.

In addition to an exciting assortment of seminars and presentations, a medieval street set will feature the food and wine from Italy's regions. A masked ball will finish off the festivities in grand style.

The week-long conference fee is \$475, \$125 for students. To register, contact IDCA, P. O. Box 664, Aspen, CO 81612, (303) 925-2257.

Synthesis: Architecture, Craftsmanship, and Design Walker Art Center June 23—June 24

Reacting to a perceived fragmentation of the designer's role and responsibilities, this two-day symposium will address the present state of American design education; examine past experiments in creativity such as the Bauhaus, Black Mountain and Cranbrook; and explore new approaches for the future. Sponsored by the Minnesota Society of Architects and the AIA Committee on Design, the event will focus on issues related to the integration of architecture with the decorative and industrial arts.

The symposium begins with an afternoon of presentations and discussion moderated by Stewart Johnson, former Curator of Decorative Arts at the Museum of Modern Art. Symposium highlights include an informal discussion of design movements in the United States

moderated by architect Ralph Rapson and textile designer Jack Lenor Larson; and a panel discussion with architectural critic Michael Sorkin and Cooper Union head John Hejduk, among others, on the role of education in past design movements and today.

"A Midsummer Night" celebration in the Minneapolis Sculpture Garden will conclude the symposium on Saturday evening with dinner and live entertainment. For more information, contact the Minnesota Society of Architects at (612) 338-6763.

**In the Architect's Eye: 100 Years of North Dakota Building
Plains Art Museum
Moorhead, MN
April 28-July 2**

An exhibition of more than 70 drawings explores the changing nature of architecture in North Dakota. Divided into six categories—civic, commercial, so-

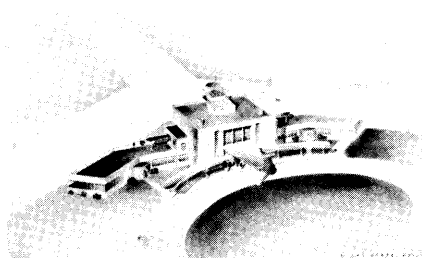

Fargo Air Terminal, Kurke, 1940s

cial, religious, residential and educational—the drawings record many of the state's landmark buildings, as well as some never built, such as Michael Graves' design for the proposed Fargo Moorhead cultural bridge.

A lecture series is offered in conjunction with the exhibit. Ward Jandl, chief of technical preservation services for the National Park Service, will speak on May 11 on "Houses by Mail: The Architectural Influence of Sears, Roebuck and Co." Alan Lathrop, curator of the Northwest Architectural Archives, presents "Architectural Drawing as a Means to Design" on May 16. The series concludes May 18 with a lecture by Paul E. Groth, professor of architecture at the University of California at Berkeley, on "Exuberance vs. Design: Seeing Healthy Landscapes in the Upper Midwest." All lectures are at 7:00pm in the Museum's main gallery.

Contact the Plains Art Museum for more information at (218) 236-7171.

CONCRETE BLOCK & READY MIX



- Computer mixed to any specification
- Saturday deliveries



- Water & efflorescence resistance block
- Architectural masonry units
 - Burnished
 - Color & decorative block
 - Sand & gravel
 - Concrete & lightweight

JOHNSON BLOCK & **J B** READY MIX, INC. CONCRETE PRODUCTS

13450 JOHNSON MEMORIAL DRIVE • SHAKOPEE, MINNESOTA

445-3723

MELCHERT / BLOCK ASSOCIATES INC.

LANDSCAPE ARCHITECTURE - ENGINEERING - SURVEYING

367 EAST KELLOGG BLVD.
ST. PAUL, MINNESOTA 55101
6 1 2 - 2 2 8 - 9 5 6 4

Certified S.E.D. and M.B.E.

coming soon

TEA Tom Ellison Architects Inc.

Project: New residence Menomonie, WI

The house profile and hip roofs reflect the sloped shoreline; its plan reacts to the land shape, extending the peninsula's unique form. Strong horizontal lines are repeated in the overhangs, stone-walled terraces and the site. Each living space has a different view of the lake, with the Great Room having views on three sides. 612/824-3474.

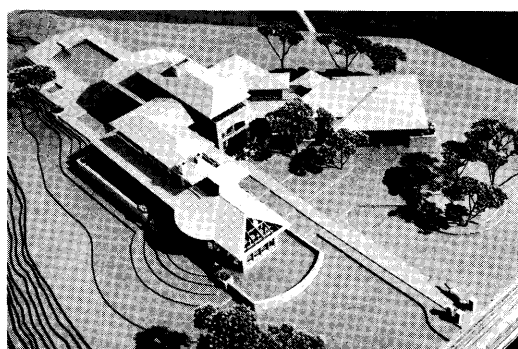

Tom Ellison Architects Project: New Residence Minnetonka, MN

Steep gable roofs, a raised entry terrace, and glimpses of a grand piano/library space form the entrance experience for this two-story white stucco house. Carefully scaled divided lite windows provide counterpoint for large window areas on three sides of the 19' high "core" of the house—the family/living room. 612/824-3474.

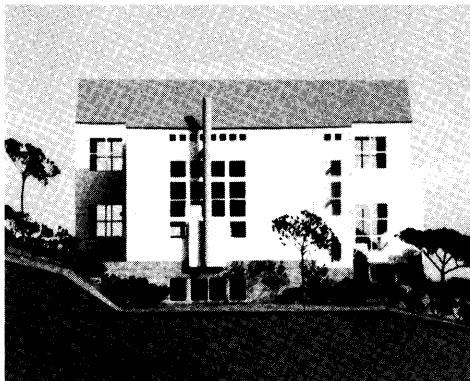

Opus Corporation Project: ConAgra, Inc. Corporate Campus Omaha, Nebraska

Centerpiece to a 105-acre Omaha downtown redevelopment, the ConAgra corporate campus is master planned as a pastoral oasis set into a gridded urban fabric. The redevelopment includes a 35-acre corporate campus, as well as a 25-acre county park with a 15-acre lake. Opus Corporation is developing, planning, designing and building the campus. The Office of Peter Walker and Martha Schwartz, located in San Francisco and New York, is the landscape architect.

The campus is designed according to the ConAgra corporate philosophy of independent operating companies. It

will house the grain, refrigerated and frozen food groups as well as the food development laboratory and ConAgra corporate offices in a series of five low profile buildings which share a common architectural vocabulary. The buildings will be three to four stories, using

earth tones, terraced brick layers and dominant floating roof forms. The landscape design will be consistent throughout. An underground link built into the hillside and overlooking the lake will house a cafeteria, health club and auditorium to be shared by all groups.

The first phase of develop-

ment equals approximately 500,000 square feet. The surrounding parcels of land are held by the Omaha Development Foundation. Future plans for development include a conference hotel and several office projects. Total development is expected to be 900,000 square feet. (612) 936-4444.

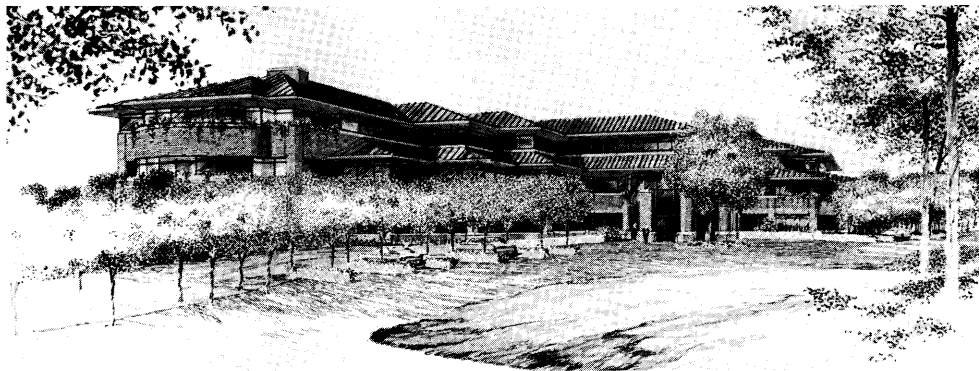

Coming Soon announcements are placed by the firms listed. For rate information call AM at 612/338-6763

coming soon

**Rosemary A. McMonigal
Architects
Project: Woodview
Terrace Montessori
School
Woodbury, MN**

This addition to an existing Montessori School provides specialized spaces for a toddler and infant child care program. The spaces were de-

signed to provide a flexible, durable framework for the creation of a rich environment for very small children. The south facing, sheltered, wooded slope at the rear of the site will be developed into a play area using natural materials to encourage active, creative play. (612) 789-9377.



**Rosemary A. McMonigal
Architects
Project: Private Residence
Stillwater, MN**

The round plan forms of this residence resulted from a site responsive plan development process. The 50 acre site has a number of unique views: rolling hills to the north across farmland, steeply sloped and

wooded ravine to the east, a lake to the south and mature pine stands to the west. The plan wraps the horizon of the site, maximizing the best views from virtually all living areas. The mellow colors of the wood shingle and stone exterior evoke the warm tones of the house's setting. (612) 789-9377.

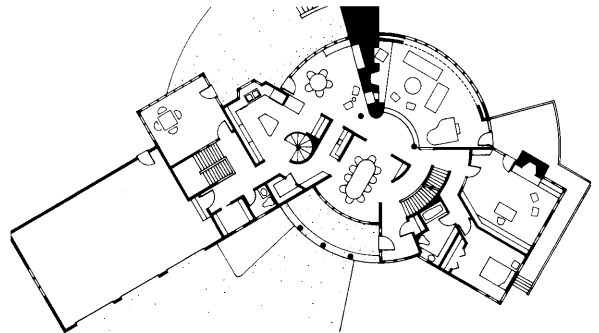

**Rosemary A. McMonigal
Architects
Project: McCullough
Residence
Edina, MN**

The client liked the location of this colonial house, but not the awkward 1950's addition with a hipped roof and a tandem garage. The renovation enlarged the addition, repeating the gable forms and details of the original house. Added amenities were a new second stair, kitchen, eating area, family room, master bedroom suite and double garage. (612) 789-9377.



**Rosemary A. McMonigal
Architects
Project: Nichols
Residence
West St. Paul, MN**

The wooded site for this home is located on a bluff with a sweeping view. The wood shingle home maintains a low profile to the north, dropping away to two levels above grade at the south side. The panelled of-

fice, stone fireplace and vaulted ceilings, create unique spaces within the house. (612) 789-9377.

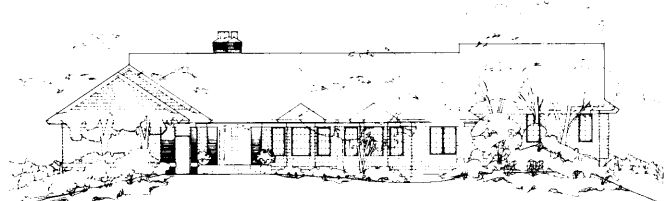

Coming Soon announcements are placed by the firms listed. For rate information call AM at 612/338-6763

coming soon

Sawhorse Designers & Builders
Project: Harris Residence
Hastings, MN

This country lodge is an update of an existing split entry on a wooded site. Exposed timber construction, Chicago brick, and stained glass compose the pallet of materials. The main 'lodge' is a large vaulted area with a hot tub nestled behind a massive fireplace in a glass

porch and a library loft above. A gourmet kitchen is organized for both function and entertainment. Three galleries lead to private suites for homeowners and guests. (612) 533-0352.



L. E. Kollmeyer, Architect, Inc.
Project: Michael Halley Homes
'1989 Parade of Homes Entry'
Minnetonka, MN

A lineal floor plan was required to alleviate the problem caused by the site's steep topography. The exterior's strong vertical lines, enhanced by the use of vertical wood siding, are

softened with three radiused roofs, one of which highlights the main entry to the house. The interior detailing includes a waterfall by the master whirlpool tub and a living room accent wall which incorporates two-story angled windows. The main living spaces are orientated for a Southern exposure and views of a heavily wooded valley. (612) 942-0955.



L. E. Kollmeyer, Architect, Inc.
Project: New Residence
Mendota Heights, MN

This new house will be situated on a treeless lot which overlooks a pond to the South. Its orientation allows for a circular turnaround drive and an entry court whose design provides for the display of statuary. The in-

terior detailing creates a 'Prairie School' feeling, which is carried through in the design of the three fireplaces, stair railings, valance lighting and lighted display areas. The exterior of brick and wood lap siding reflects the horizontal topography of the lot and pond. (612) 942-0955.



L. E. Kollmeyer, Architect, Inc.
Scott Larson Construction, Inc.
'1989 Spring Preview' Home
Minnetonka, MN

The exterior design of this four-level, 4500 s.f. Tudor style home with gabled, high-pitched roofs reflects the owner's desire to create the ambience of

a 19th century country manor. The interior spaces include a three-story foyer and a two-story vaulted ceiling with lofts and dormers in all bedrooms. The main living areas of the house are positioned to maximize the beautiful panoramic views of ponds, trees and waterfalls. (612) 942-0955.



Coming Soon announcements are placed by the firms listed. For rate information call AM at 612/338-6763

coming soon

**Mulfinger and Susanka
Architects, Inc.
Project: Anderson Cabin**

Seen through the woods, this lake cabin's dramatic form is punctuated by a large central window bringing light through the open stairway to the entry below. Living spaces to the south capture the views of lake through the playful patterning of windows. Dale Mulfinger and

Jill Sousa designed the cabin.
(612) 379-3037.

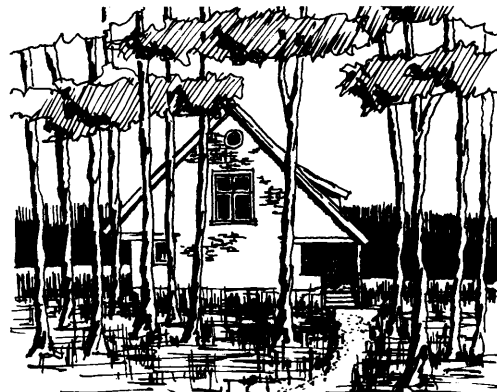

**Mulfinger and Susanka
Architects, Inc.
Project: Haugo Residence
Litchfield, MN**

This countryside residence overlooks the prairie through a screen of mature oaks. A deep wrap-around porch and steeply pitched shingled gables define the courtyard entry. Associate Michaela Mahady designed the residence. (612) 379-3037.



**Mulfinger and Susanka
Architects, Inc.
Project: Residence
Edina, MN**

Changes of form, pattern, and color give this Edina home a new look and spirited presence on its corner site. Associates Cheryl Fosdick and Michaela Mahady designed this project with appreciation to contractor Don Berg for his craft and sense of adventure. (612) 379-3037.



**Mulfinger and Susanka
Architects, Inc.
Project: New Resid. MN**

In this design for a new home, Associate Katherine Cartrette chose to join two simple house forms around a stone tower. The sloping roof in front will deflect cold North winds. A large gable in back will open to the South. The tower will offer an otherwise lost view of the valley beyond. (612) 379-3037.

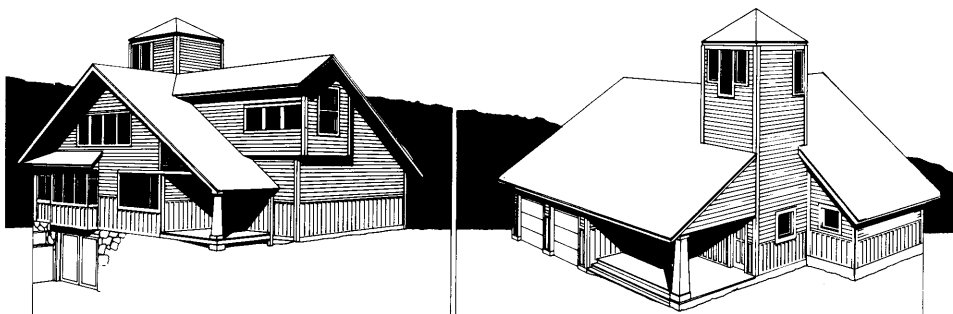

Coming Soon announcements are placed by the firms listed. For rate information call AM at 612/338-6763

coming soon

**Charles R. Stinson,
Architect
Project: Cannell
Residence
Sewall's Point, Florida
Builder: R. J. Dittmar**

This 6000 sf waterfront home is the realization of the dreams of a romantic couple with an international lifestyle. Sculptural curving walls throughout allow the dramatic interior spaces to flow gracefully onto balconies and terraces.

A one-story waterfall sur-

rounds the entertainment bar. Guests may dive through the falls into the pool, complete with underwater music.

This concrete structure is supported on 333 pilings, driven 20 feet to withstand hurricane forces.

From the master suite and roof top terrace, each day shall begin with the sun rising from the ocean and end with the romance of a spectacular tropical sunset. Eden Prairie, MN, Stuart, FLA (612) 944-5334.

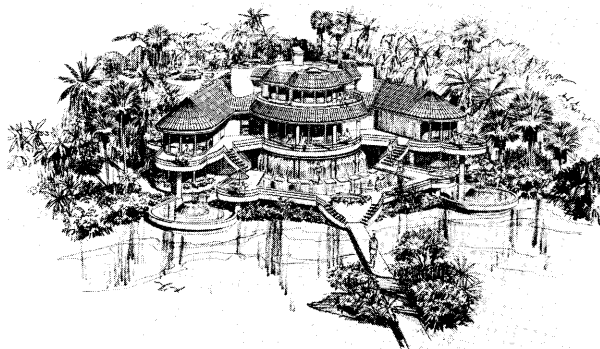

**Cording-Natwick-Hilbert
Architects, Inc.
Project: Messiah Lutheran
Church
Hoffman, MN**

Construction is underway for this new 17,000 s.f. worship center. The sanctuary will seat 340 persons and has a rich combination of wood truss work and solid brick support elements. The exterior is of brick, with decorative concrete block

and wood trusses.

This worship center was formed by merging three churches. The congregation was interested in providing a traditional yet fresh image as well as incorporating elements of the previous churches. A "Heritage" chapel will house artifacts detailing the history of those churches. The opening is anticipated for August 1. 612/431-4433.

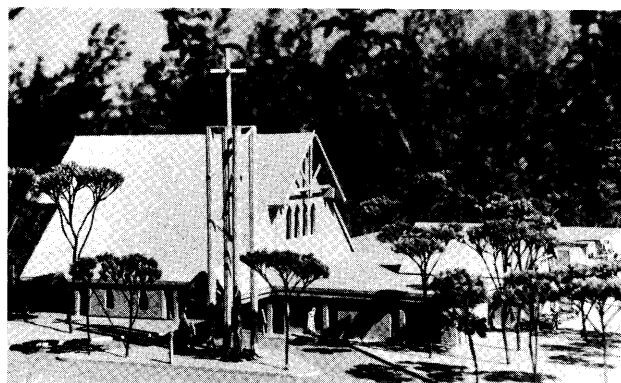

Coming Soon announcements are placed by the firms listed. For rate information call AM at 612/338-6763

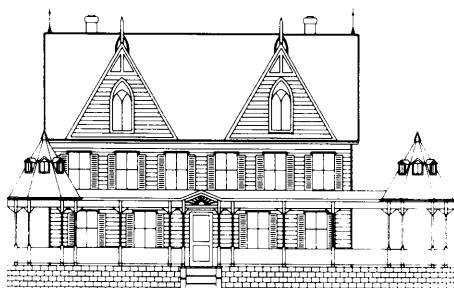

CAD Specialties

**HERE TO PROVIDE
YOU WITH THE RIGHT
PRODUCTS AND SERVICES
FOR ARCHITECTURE
AND RELATED FIELDS**



AUTOCAD®

**CAD Specialties
275 Market Street, Suite C-11
Minneapolis, MN 55405
612-338-8220**

CADVANCE®

- Local Support and Service for ARRIS
- Authorized AUTOCAD
- Authorized CADVANCE
- COMPAQ
- Hewlett Packard
- CALCOMP
- Customized Software and Training
- System Sales

The following are registered trademarks of their respective companies: ARRIS of Sigma Design Inc.; AUTOCAD of Autodesk Inc.; CADVANCE of ISICAD Inc.; COMPAQ of Compaq Computer Corp.; Hewlett Packard of Hewlett-Packard Co.; CALCOMP of Calcomp Inc.

Michael F. Pilla & Associates

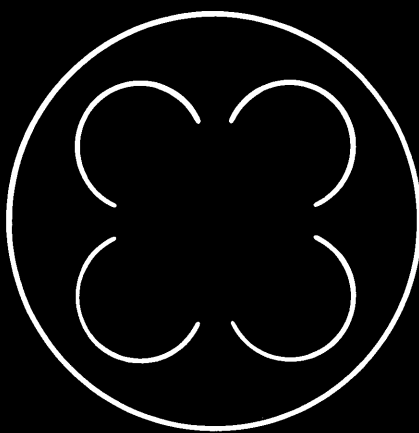

MONARCH STUDIOS, INC.:

A Consortium of
Stained Glass
Artists

Design and fabrication of architectonic stained glass • Glass conservation and restoration services
• Consultation •

2242 University, Suite 316

St. Paul, Minnesota 55114

(612) 644-7927

Dazzling!

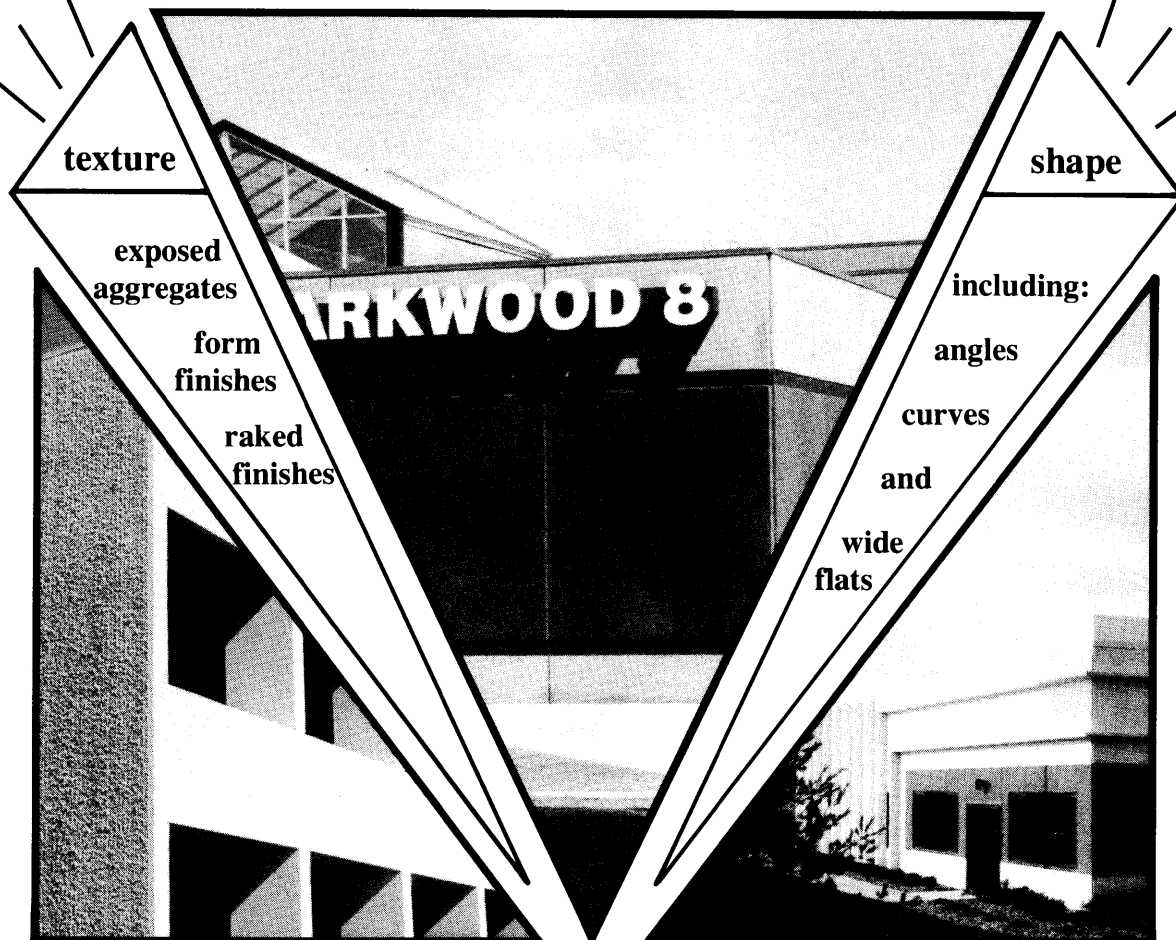

Center: Parkwood 8 Theater, Waite Park, MN. Architect—Pauly, Olsen, Bettendorf, Eastwood & Assoc., Ltd., 113 South Fifth Avenue, St. Cloud, MN 56301. Left: Crysteel Manufacturing, Lake Crystal, MN. Architect—Architects Plus, 12 N.E. Third Street, Faribault, MN 55021. Right: Electronic Systems, Hamel, MN. Design/Build—KNR, 2076 East Center Circle, Plymouth, MN 55441.

WELLS CONCRETE PRODUCTS

Working with you to provide the best Concrete Components
available...flexibility in texture, color and shape from
WELLS, the quality leader.—CALL US TODAY—

Box 308
Wells, MN 56097
(507) 553-3138



IN MINNESOTA...
Call Toll Free
1-800-722-2229

Minnesota Society
American Institute of Architects

1989 Firm Directory

Good architecture is good business, good business sense. It's also good design! And Minnesota has a fine collection of architectural firms that are prepared to deliver good design.

If you're planning an apartment building or a house, a hospital or a clinic, a bank or an office building, a church or a school, a warehouse or a factory, a shop or a restaurant, investing in high calibre design services will pay for itself in efficiency of operation, soundness of construction, and joy of use.

If your project involves a new facility, a remodeling or an addition, or master planning for the future, Minnesota's architectural firms listed on the following pages can respond to your unique project requirements.

I invite you to study this directory. It presents Minnesota firms which are managed by architects who have chosen to be members of their professional fraternity, The American Institute of Architects. The size, experience, and specific design services of these firms may vary, but they are all dedicated to meeting your facility and planning needs.

If you have any questions about architectural services or how to select an architect, Beverly Hauschild and Peter Rand, AIA, our Executive Vice Presidents, will be pleased to help. Feel free to call them or write for additional materials.

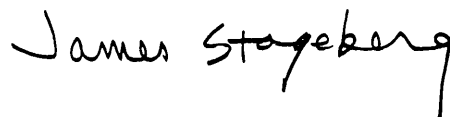

James E. Stageberg, FAIA
President

LEGEND

AIA	American Institute of Architects
AICP	American Institute of Certified Planners
ASID	American Society of Interior Designers
ASLA	American Society of Landscape Architects
CSI	Construction Specifiers Institute
FAIA	Fellow of the AIA
IBD	Institute of Business Designers
PE	Professional Engineer
RLS	Register Land Surveyor

ABENDROTH, REGO & YOUNGQUIST ARCHITECTS, INC.

5217 Wayzata Blvd.
St. Louis Park, MN 55416
612/544-8941
Established 1957

Urban L. Abendroth	AIA
Robert H. Rego	AIA
Paul R. Youngquist	AIA
Robert E. Abendroth	
Firm Personnel by Discipline	
Architectural	11
Administrative	3
Total in Firm	14
Work %	
Office Bldgs./Banks	10
Medical/Health	10
Churches/Worship	10
Education/Academic	70
Hastings Elementary School, MN; Monticello Middle School, MN; Sauk Rapids Middle School, MN; Minnesota State High School League Headquarters, Brooklyn Center, MN; Yankton, SD.	

ACKERBERG AND ASSOCIATES, INC.

4201 Excelsior Blvd.
Minneapolis, MN 55416
612/920-9020
Established 1955

Sanders M. Ackerberg	AIA
Douglas P. Watschke	
Firm Personnel by Discipline	
Architectural	2
Interiors	1
Other Technical	3
Administrative	3
Total in Firm	9
Work %	
Housing/Multiple	30
Residences/New & Remod	10
Office Bldgs./Banks	25
Industrial/Mfg.	15
Medical/Health	15
Interior Architecture	5

Fingerhut Corporate Offices, Minnetonka, MN; Payne Avenue Medical Clinic, St. Paul, MN; Patton Residence, San Diego, CA; Country Village Apartments, Shakopee, MN; Blue Fox Tackle Co., Cambridge, MN.

ACKERMANN & ASSOCIATES, INC.

35 West Water St.
St. Paul, MN 55107
612/221-9700
Established 1966

Robert F. Ackermann	AIA
Thomas R. Anderson	AIA
Harold O. Hansen	
Firm Personnel by Discipline	
Architectural	3
Administrative	1
Total in Firm	4
Work %	
Housing/Multiple	50
Residences/New & Remod	5
Office Bldgs./Banks	10
Retail/Commercial	15
Industrial/Mfg.	10
Municipal	5
Interior Architecture	5

Hart Ranch, Rapid City, SD; Twin City Monorail, Medina, MN; St. Croix Mall, Stillwater, MN; Elderly Congregate Housing Facility, Anoka, MN; Walter G. Anderson Co., Medina, MN; Mondel Apartments, Los Lunas, NM.

ALAN G. ADAMS, ARCHITECT

36 E. Faribault St.
Duluth, MN 55803
218/724-5678
Established 1985

Alan G. Adams	AIA
Work %	
Residences/New & Remod	20
Retail/Commercial	30
Churches/Worship	10
Municipal	40

ADAPTARE INC.

343 East Kellogg Boulevard
St. Paul, MN 55101
612/224-4765
Established 1984

June S. Lundgren	AIA
Cherry G. Lundgren	
Firm Personnel by Discipline	
Architectural	1
Interiors	1
Other Technical	1
Total	3
Work %	
Housing/Multiple	10
Residences/New & Remod	5
Restoration/Preservation	10
Interior Architecture	75

Shoreview Plaza Hotel, Shoreview, MN; Oak Park Townhouses, Inver Grove Heights, MN; Lundgren-Mahmoodi Residence, Mpls.

THE ADKINS ASSOCIATION, INC.

901 Jefferson Ave.
St. Paul, MN 55102
612/224-1358
Established 1958

Roger W. Sjobeck	AIA
Patrick F. Quinn	AIA
Firm Personnel by Discipline	
Architectural	6
Administrative	1
Total in Firm	7
Work %	
Housing/Multiple	10
Office Bldgs./Banks	5
Retail/Commercial	5
Industrial/Mfg.	15
Medical/Health	5
Churches/Worship	30
Municipal	10
Interior Architecture	10
Education/Academic	20

Shepard of the Valley Lutheran Church, Apple Valley, MN; Jeanne Jugan Apartments, St. Paul; Forest Lake Civic Center Additions, Forest Lake, MN; Adams Elementary School, St. Paul; Conway Heights Community Recreation Center, St. Paul; Fiber Optics Bldg., US West Communications.

THE ALLIANCE

400 Clifton Ave. So.
Minneapolis, MN 55403
612/871-5703
Mpls./ St. Paul Airport
St. Paul, MN 55111
612/726-9012
Established 1970

John W. Lackens, Jr.	FAIA
Herbert A. Ketcham, Jr.	FAIA
Carl J. Remick, Jr.	AIA
Donald L. Hammer	AIA
Thomas J. DeAngelo	AIA

Firm Personnel by Discipline	
Architectural	35
Interior Designers	5
Other Technical	4
Administrative	8
Total in Firm	52
Work %	
Office Bldgs./Banks	40
Retail/Commercial	10
Restoration/Preservation	5
Municipal	5
Interior Architecture	15
Airport	20
Education/Academic	5

IDS Operations Center, Mpls.; Normandale Community College Expansion, Bloomington, MN; Metropolitan Airports Commission Ground Transportation Center/Tunnel/Skyway, St. Paul; Blue Cross and Blue Shield of MN Boardroom, Eagan, MN; Southdale and Rosedale Shopping Center Renovations, Edina and Roseville, MN; Cray Research Lone Oak Project, Eagan, MN.

ALPHA ARCHITECTS, INC.

1080 West County Rd. E.
Shoreview, MN 55126
612/483-3131
Established 1980

Gunnar F. Unger, Jr. AIA

Firm Personnel by Discipline	
Architectural	3 1/2
Other Technical	1/2
Administrative	1 1/2
Total in Firm	7

	Work %
Office Bldgs./Banks	5
Retail/Commercial	5
Industrial/Manufacturing	10
Medical/Health	60
Churches/Worship	15
Education/Academic	5

Methodist Hospital, Cafeteria Renovation, St. Louis Park, MN; St. Paul-Ramsey Medical Center, Cardiology and cystoscopy remodeling, St. Paul; US West-Network Services Remodeling, Brooklyn Center, MN; Warehouse/Office Bldg., Mpls.; Calvary Evangelical Free Church Addition, Rochester, MN; St. Paul-Ramsey Medical Center, Medical Intensive Care Unit, St. Paul.

THE ANDERSEN GROUP ARCHITECTS LTD.

7601 Wayzata Blvd., Suite 211
Minneapolis, MN 55426
612/593-0950
Established 1984

David L. Andersen AIA
Gail S. Andersen AIA
Roger W. Kipp AIA
Thomas Hoskens AIA

Firm Personnel by Discipline	
Architectural	8
Planners	1
Administrative	2
Other Technical	3
Total in Firm	14

	Work %
Housing/Multiple	20
Office Bldgs./Banks	30
Retail/Commercial	30
Restoration/Preservation	10
Interior Architecture	10

Signal Bank, Eagan, MN; The Crossings, Cedar Rapids, IA; On The Avenue, St. Louis Park, MN; Playa del Conchal Resort, Costa Rica; Marsh Point, Minnetonka, MN; Holiday Inn, Iowa City, IA.

BRENT ANDERSON ASSOCIATES, INC. ARCHITECTS/ENGINEERS

12221 Wood Lake Drive
Burnsville, MN 55337
612/894-5751
Established 1982

Brent Anderson PE

Firm Personnel by Discipline	
Architectural	2 1/2
Engineering	1
Administrative	1
Total in Firm	4 1/2

	Work %
Housing/Multiple	5
Office Bldgs./Banks	85
Retail/Commercial	5
Solar/Earth Shelter	5

The First National Bank, New Richmond, WI; Menominee Farmers Credit Union, New Richmond, WI; City & County Employees Credit Union, St. Paul; Knox Earth Sheltered Residence, Seymour, TX; First State Bank of Bayport, Bayport, MN; Cedar-Cliff Amoco, Eagan, MN.

ANDERSON DALE ARCHITECTS, INC.

2675 University Ave.
St. Paul, MN 55114
612/642-9000
Established 1982

William E. Anderson AIA
Kurtis A. Dale AIA

Firm Personnel by Discipline	
Architectural	6
Interior Designer	1
Other Technical	1
Administrative	2
Total in Firm	10

	Work %
Office Bldgs./Banks	15
Retail/Commercial	5
Churches/Worship	10
Municipal	30
Interior Architecture	20
Education/Academic	20

Como Park Golf/Ski Clubhouse, St. Paul; Bush Foundation Offices, St. Paul; City of Crystal Community Center, MN. H. B. Fuller Co. Pilot Laboratories, Vadnais Heights, MN; E. F. Johnson Administrative Center, Eden Prairie, MN; Salvation Army Temple Corps Community Center, Maplewood, MN.

ANKENY, KELL, RICHTER & ASSOCIATES LTD.

821 Raymond Ave., Suite 400
St. Paul, MN 55114
612/645-6806
Established 1976

Duane A. Kell AIA
Ronald W. Ankeny AIA
Frederick C. Richter AIA

Firm Personnel by Discipline	
Architectural	9
Administrative	1
Total in Firm	10

	Work %
Housing/Multiple	10
Residences/New & Remod	5
Office Bldgs./Banks	30
Retail/Commercial	20
Medical/Health	10
Churches/Worship	5
Interior Architecture	20

Court International, St. Paul, MN; Johnston Hall Medical Office Building, Faribault, MN; Hazeltine National Golf Club Renovation, Chaska, MN; Edinburgh Golf Clubhouse, Brooklyn Park, MN; University of Minnesota Classroom Renovations, Minneapolis, MN; The Ponds, Residential Development, Pinehurst, NC.

ARCHIMANIA

118 East 26th Street
Minneapolis, MN 55404
612/872-8680
Established 1987

Jay H. Isenberg AIA

Firm Personnel by Discipline	
Architectural	2
Administrative	1
Total in Firm	3

	Work %
Residences/New & Remod	75
Retail/Commercial	10
Interior Architecture	15

Isenberg Residence-Cedar Lake, Mpls., Carim Residence, West St. Paul; Ross Residence, Minnetonka, MN; Koala Blue-The Conservatory, Mpls.; Title Insurance Bldg.-Lobby Remodeling, Mpls.; Plymouth Bldg.-Lobby Remodeling, Mpls.

ARCHITECTS IV, INC.

25 N. 12th Ave. East
Duluth, MN 55805
218/728-5124
Established 1957

Sanford Porter AIA
Leon E. Simich AIA
Jack E. Jyring AIA
Russell E. Betts AIA

Firm Personnel by Discipline	
Architectural	7
Administrative	2
Total in Firm	9

	Work %
Office Bldgs./Banks	10
Retail/Commercial	5
Industrial/Manufacturing	5
Churches/Worship	10
Municipal Bldgs.	10
Interior Architecture	10
Education/Academic	50

Sattgast Hall, Bemidji State University, MN; Service Center, Minnesota Power, Pine River, MN; Service Center, Minnesota Power, Park Rapids, MN; Duluth International Airport, Duluth, MN; Hayward United Methodist Church, Hayward, WI; Family of God Lutheran Church E.L.C.A., Duluth, MN.

ARCHITECTS HENNING LARSEN & BODIL VAUPEL, INC.

917 Dartmouth Avenue S.E.
Minneapolis, MN 55414
612/623-3226

Vimmelskafet 49
Copenhagen, Denmark 1161
Established 1987

Henning Larsen Hon. FAIA
Bodil Vaupel AIA

Firm Personnel by Discipline	
Architectural	2
Total in Firm	2

	Work %
Office Bldgs./Banks	10
Municipal Bldgs.	40
Education/Academic	40
Museums	10

By Henning Larsen: The Danish Embassy-Riyadh Saudi Arabia; Univ. of Trondheim, Norway; Business School and Residences, Fredricksberg, Denmark. By Bodil Vaupel with others: R.F. Reynolds Forest Aviary, North Carolina Zoological Garden, Oxford & Cambridge Office Bldgs.; Research Triangle Park, NC.

THE ARCHITECTURAL COALITION, INC.

119 North 4th St., Suite 203
Minneapolis, MN 55401
612/341-9844
Established 1984

Lawrence C. Freiberg	AIA
Jeremy P. Mayberg	AIA
Michael P. Shields	AIA

Firm Personnel by Discipline	
Architectural	7
Other Technical	1
Administrative	1
Total in Firm	9

	Work %
Housing/Multiple	10
Retail/Commercial	80
Industrial/Mfg.	5
Churches/Worship	5

Burning Tree Plaza, Duluth, MN; Long Lake Town Center, MN; Burger King Restaurants, Midwest Region; Beth Jacob Synagogue, Mendota Heights, MN; Kid's Kingdom Day Care Centers, Midwest Region; ATM Counting House, Marsden Corporation.

ARCHITECTURAL RESOURCES, INC.

704 East Howard St.
Box 788
Hibbing, MN 55746
218/263-6868
Established 1971

E. A. Jyring	FAIA
William. H. Moser	AIA
Douglas Hildenbrand	AIA
Parnell C. Satre	PE
Kent Worley	ASLA
Steven McNeill	AIA

Firm Personnel by Discipline	
Architectural	13
Engineering	5
Landscape Architects	3
Planners	1
Administrative	6
Total in Firm	28

	Work %
Office Bldgs./Banks	40
Medical/Health	25
Municipal	5
Education/Academic	30

Hermantown High School, MN; Parking Ramp, Duluth, MN; Red Lake Hospital-Extended Care Facility, Red Lake; Northwestern Bell Telephone Equipment Bldgs., Duluth, Cloquet, Carlton, MN; Nettleton School, Duluth; AT&T Communications Bldg., Duluth.

ARCHITECTURE ONE

8 First Federal Center
Brainerd, MN 56401
218/829-0525
Established 1978

Roy L. Abbott	AIA
Jeffrey W. Behr	AIA
Robert A. Ogdahl	AIA

Firm Personnel by Discipline	
Architectural	4
Other Technical	2
Administrative	3
Total in Firm	9

	Work %
Housing/Multiple	5
Residences/New & Remod	10
Office Bldgs./Banks	10
Retail/Commercial	5
Industrial/Mfg.	5
Medical/Health	20
Churches/Worship	10
Restoration/Preservation	5
Municipal	5
Education Academic	20
Interior Architecture	5

St. Joseph's Medical Center, Brainerd, MN; Brainerd Public Library, MN; Morrison County Courthouse, Little Falls, MN; Brainerd Community College, MN; First Presbyterian Church, Brainerd.

ARMSTRONG, TORSETH, SKOLD AND RYDEEN, INC.

4901 Olson Memorial Highway
Minneapolis, MN 55422
612/545-3731
Established 1944

James E. Rydeen	AIA
Kenneth E. Grabow	AIA
William V. Snyder	AIA
Paul L. Snyder	AIA
Dan C. Moll	AIA
Paul W. Erickson	AIA

Firm Personnel by Discipline	
Architectural	21
Engineering	7
Landscape Arch.	1
Interiors	1
Other Technical	25
Administrative	14
Total in Firm	69

	Work %
Churches/Worship	8
Education/Academic	81
Sports Facilities	9

Elementary School, St. Francis, MN; Selke Field Elementary School, St. Cloud, MN; Hutchinson High School, MN; Fernbrook Elementary School, Osseo, MN; Faribault Junior High School, MN; College Memorial Library Addtn., Mankato, MN

THE ASSOCIATED ARCHITECTS

241 South Cleveland
St. Paul, MN 55105
612/698-0808
Established 1961

Charles D. Liddy, Jr.	AIA
-----------------------	-----

Firm Personnel by Discipline	
Architectural	5
Administrative	1
Total in Firm	6

	Work %
Housing/Multiple	20
Residences/New & Remodel	5
Office Bldgs./Banks	10
Retail/Commercial	5
Industrial/Mfg.	5
Medical/Health	25
Restoration/Preservation	5
Solar/Earth Shelter	5
Education/Academic	20

Riverwood Apartments, Lilydale, MN; Buetow Fine Arts Center, Concordia College, St. Paul; Ylvisaker Fine Arts Center, Bethany College, Mankato; Riverside Medical Center renovations, Mpls.; Linwood Park Community Recreation Center, St. Paul; Grand Avenue Apartments, St. Paul.

BAKER ASSOCIATES, INC.

514 Nicollet Mall, Suite 420
Minneapolis, MN 55402
612/339-8601
Established 1959

Edward F. Baker	AIA
Jonathan D. Baker	AIA

Firm Personnel by Discipline	
Architectural	5
Administrative	3
Total in Firm	8

	Work %
Housing/Multiple	5
Residences/New & Remodel	5
Office Bldgs./Banks	65
Retail/Commercial	15
Industrial/Mfg.	5
Interior Architecture	5

Nicollet Centre, Mpls., MN; First National Anoka, Brooklyn Park, MN; Private Residence-Mount Curve, Mpls.; Bloomington Acura Showroom and Service, MN; Downtown Jaguar Showroom and Service Center, Mpls.

DENNIS BATTY & ASSOC.

6860 Shingle Creek Pkwy.
Minneapolis, MN 55430
612/560-6814
Established 1976

Dennis Batty	AIA
--------------	-----

Firm Personnel by Discipline	
Architectural	3
Engineering	1
Administrative	2
Total in Firm	7

	Work %
Residences/New & Remodel	5
Office Bldgs./Banks	5
Churches/Worship	85
Education/Academic	5

Bloomington Assemblies of God Church, MN; New Life Community Church, Oshkosh, WI; Wayzata Evangelical Free Church, MN; Hdqtrs. Bldg. Minnesota Conference Seventh Day Adventists; Hosanna Lutheran Church, Buffalo, MN; Bethel Baptist Church, River Falls, WI.

**FREDERICK BENTZ/
MILO THOMPSON/
ROBERT RIETOW, INC.**

1234 Dain Tower
Minneapolis, MN 55402
612/332-1234
Established 1971

Frederick J. Bentz	FAIA
Milo H. Thompson	FAIA
Robert G. Rietow	AIA
Jeffery R. Sweitzer	AIA
Robert J. Zimmerman	AIA
Bruce A. DeJong	AIA

Firm Personnel by Discipline	
Architectural	16
Administrative	2
Total in Firm	18

	Work %
Housing/Multiple	10
Office Bldgs./Banks	10
Retail/Commercial	20
Churches/Worship	10
Restoration/Preservation	5
Municipal Bldgs.	10
Interior Architecture	5
Education/Academic	20
Hotels	10

1221 Nicollet Bldg., Mpls.;
Mpls. Community College Fine
Arts Facility, MN; Lake Harriet
Band Shell, Mpls.; RosePointe
Independent Living Center,
Roseville, MN; Sundin Music
Hall, Hamline Univ., St. Paul;
Wooddale Church, Eden
Prairie, MN

**BERNSTEIN
ASSOCIATES
ARCHITECTS-
PLANNERS**

1621 N. Pennsylvania Ave.
Minneapolis, MN 55427
612/545-8319
Established 1967

Sheldon J. Bernstein	AIA
----------------------	-----

Firm Personnel by Discipline	
Architectural	1
Administrative	1
Total in Firm	2

	Work %
Housing/Multiple	15
Industrial/Mfg.	60
Restoration/Preservation	25

Woodworkers Store, Mpls.,
MN; Minnesota Woodworkers
Office, Warehouse, Rogers,
MN; Harriet Place, Apt./Condo
Rehab, Mpls.; Minnesota
Woodworkers Office Warehouse,
Rogers; Continental Telephone
Co., Mound, MN.

**A. J. BERREAU &
ASSOCIATES, INC.**

1220 Glenwood Ave.
Minneapolis, MN 55405
612/377-8314
Established 1972

Alfred J. Berreau	AIA
-------------------	-----

Firm Personnel by Discipline	
Architectural	1
Engineering	1
Total in Firm	2

	Work %
Housing/Multiple	5
Industrial/Mfg.	85
Restoration/Preservation	5
Medical/Health	5

Schwann's, Marshall, MN;
Marigold Dairy, Rochester,
MN, Crowley, NY; Dairyman's,
CA.

**BLUMENTALS/
ARCHITECTURE INC.**

6860 Shingle Creek Parkway,
Suite 205
Brooklyn Center, MN 55430
612/561-5757
Established 1976

Janis Blumentals	AIA
Susan Blumentals	AIA

Firm Personnel by Discipline	
Architectural	5
Administrative	1
Total in Firm	6

	Work %
Housing/Multiple	40
Residences/New & Remodel	10
Office Bldgs./Banks	10
Retail/Commercial	10
Industrial/Mfg.	10
Restoration/Preservation	20

Restoration and redevelopment of
Earle Brown Farm (with
Winsor/Faricy), Brooklyn
Center, MN; Earle Brown
Commons/Elderly Apartments,
Brooklyn Center; Alden Pond
Townhomes, Eagan, MN;
National Ag Underwriters,
Anoka, MN; McDonald's at
Abbott-Northwestern Hospital,
Mpls.; Divine Residence,
Mendota Heights, MN.

**BOARMAN ASSOCIATES
INC.**

222 Second Street North
Minneapolis, MN 55401
612/339-3752
Established 1978

Jack Boarman	AIA
David Kroos	AIA
Jon Rall	

Firm Personnel by Discipline	
Architectural	10
Engineering	3
Interior Designers	4
Other Technical	4

Administrative	4
Total in Firm	25

	Work %
Housing/Multiple	5
Office Bldgs./Banks	25
Retail/Commercial	35
Restoration/Preservation	5
Interior Arch.	5
Municipal	25

Fridley Municipal Center, MN;
Plymouth Fire Station, MN;
State Bank of Lake Elmo, MN;
Becker County Law Enforcement
Center, MN; St. Williams
Housing for Seniors; MTS
Corp. Headquarters/Training
Center.

**BONESTROO, ROSENE,
ANDERLIK AND
ASSOCIATES, INC.**

2335 West Trunk Highway 36
St. Paul, MN 55113
612/636-4600
Established 1956

Otto Bonestroo	PE
Robert Rosene	PE
Robert Russek	AIA

Firm Personnel by Discipline	
Architectural	3
Engineering	47
Other Technical	34
Administrative	13
Total in Firm	97

	Work %
Residences/New & Remodel	5
Office Bldgs./Banks	5
Industrial/Mfg.	5
Medical/Health	10
Churches/Worship	5
Municipal	65
Interior Arch.	5

Ramsey County Parks and
Recreation Bldg., Maplewood,
MN; St. Croix Orthopedics
Sportsmedicine Center,
Stillwater, MN; McGladrey
Office Bldg., Stillwater;
Waukesha County Ice Arena,
Brookfield, WI; National
Minerals Corp. Industrial Bldg.,
Eagan, MN.

**BORDON HENNEMUTH
ARCHITECTS, LTD.**

4356 Dart Ave. South
Minneapolis, MN 55424
612/920-5927
Established 1988

William H. Hennemuth	AIA
Gregory J. Bordon	AIA

Firm Personnel by Discipline	
Architectural	2
Administrative	1/2
Total in Firm	2 1/2

	Work %
Housing/Multiple	5
Residences/New & Remodel	5
Office Bldgs./Banks	40
Retail/Commercial	15
Industrial/Mfg.	5
Medical Facilities	15

Restoration/Preservation	5
Municipal	5
Interior Arch.	5

Fairview Southdale Hospital
Parking Ramp expansion, Edina,
MN; Fairview Southdale
Physicians Bldg., Edina, MN;
Edinburgh Medical Plaza,
Brooklyn Park, MN; Prairie
Courts Shopping Center, Eden
Prairie, MN; Target, Midway
Store addition, St. Paul; Mount
Curve residence addition, Mpls.

**CHARLES BROWN,
ARCHITECT**

514 America Avenue
Bemidji, MN 56601
218/759-2305
Established 1988

Charles L. Brown	AIA
------------------	-----

	Work %
Residences/New & Remodel	50
Retail/Commercial	10
Industrial/Mfg.	5
Energy Maxi-Audits	35

Jacobi Residence, Lake Bemidji,
MN; Munger Family Cabin,
Cass Lake, MN.

**BRW ARCHITECTS, INC.
(An Affiliate of the
BENNETT, RINGROSE,
WOLSFELD, JARVIS,
GARDNER, INC. Group)**

Thresher Square, 700 3rd St.
So.
Minneapolis, MN 55415
612/370-0700
2700 N. Central Ave., Suite 100
Phoenix, AZ 85004
Established 1956

David J. Bennett	FAIA
Mark G. Swenson	AIA
Dennis J. Sutliff	AIA
David L. Graham	AIA
Peter E. Jarvis	AICP
Donald W. Ringrose	PE

Firm Personnel by Discipline	
Architectural	28
Administrative	7
Total in Firm	35

	Work %
Housing/Multiple	20
Residences/New & Remodel	5
Office Bldgs./Banks	25
Retail/Commercial	25
Municipal	5
Restoration/Preservation	5
Solar/Earth Shelter	5
Education/Academic	10

The Conservatory on Nicollet,
Mpls., MN; Edinborough
Mixed Use, Edina, MN;
Scanticon Conference Center,
Plymouth, MN; State Capitol
Expansion, Des Moines, IA;
Peoria Municipal Complex,
Phoenix, AZ; The New Nicollet
Mall, Mpls.

BOWERS, BRYAN AND FEIDT ARCHITECTS, INC.

475 North Cleveland Avenue
Suite 200
St. Paul, MN 55104
612/644-1586
Established 1986

David P. Bowers	AIA
A. David Bryan	AIA
Daniel H. Feidt	AIA

Firm Personnel by Discipline	
Architectural	4
Administrative	1
Total in Firm	5

Work %	
Housing/Multiple	35
Residences/New & Remodel	15
Office Bldgs./Banks	10
Retail/Commercial	20
Restoration/Preservation	20

Resources for Child Caring
Headquarters, St. Paul; MN
Indian Womens' Resource
Center, Mpls.; Riverside
Housing, Bloomington, MN;
Swinford Apartments &
Townhomes restoration, Mpls.;
Powderhorn fourplex
remodeling, Mpls.; Walker
Residence, Mpls.

BRADLEY & ASSOCIATES, INC

1229 Thomas Avenue North
Minneapolis, MN 55411
612/588-9106
Established 1987

Randall Bradley	AIA
-----------------	-----

Firm Personnel by Discipline	
Architectural	1
Administrative	1
Total in Firm	2

Work %	
Housing/Multiple	5
Retail/Commercial	35
Industrial/Mfg.	25
Municipal	15
Planning/Programming	20

Salon at Sans Souci, Ocho Rios,
Jamaica; Neighborhood Planning
Study, Mpls.; Selby/Dale
Mixed-Use Development
Proposal, St. Paul; MN Public
Housing Agency, Facility
Planning, Mpls.

BUETOW & ASSOCIATES, INC.

2345 N. Rice St., Suite 210
Roseville, MN 55113
612/483-6701
Established 1920

Thomas W. Dunwell	AIA
Farrell F. Johnson	
Modris M. Feders	AIA
Randy L. Engel	

Firm Personnel by Discipline	
Architectural	6
Engineering	1
Other Technical	1
Administrative	2
Total in Firm	10

Work %	
Housing/Multiple	10
Office Bldgs./Banks	20
Retail/Commercial	20
Industrial/Mfg.	25
Churches/Worship	20
Municipal	30
Interior Arch.	10
Education/Academic	10
Clean Rooms/High Tech	10
Construction Coordination	20
Food Processing/Cold Storage	20

3M Research and Development
Facilities, Menomonie, WI,
Vadnais Heights, MN; Roseville
Bank, Arden Hills, Roseville,
Rosedale, MN; Steak & Ale &
Bennigan's Restaurants, St.
Louis Park, Bloomington,
Roseville; Carver County
Courthouse, Chaska, MN; St.
Paul's United Methodist
Church, Mendota Heights,
MN.

ROBERT DAVID BUROW ARCHITECTS, INC.

750 South Plaza Dr.
Mendota Heights, MN 55120
612/454-8505
Rte. 3 Box 683
Grand Marais, MN 55604
Established 1977

Robert D. Burow	AIA
-----------------	-----

Firm Personnel by Discipline	
Architectural	3
Interiors	1
Administrative	1
Total in Firm	5

Work %	
Housing/Multiple	5
Residences/New & Remod	5
Office Bldgs./Banks	20
Retail/Commercial	5
Industrial/Mfg.	5
Medical/Health	5
Municipal	5
Churches/Worship	50

Cherokee State Bank on Grand
Ave., St. Paul, MN; Shelter for
Battered Women, Eagan, MN;
St. Jude Medical, Little Canada,
MN; Coon Rapids V.F.W.,
MN; Trinity Church, North
Branch, MN; Wentworth Office
Rehab, Dakota County Human
Services, W. St. Paul, MN.

K. C. BUSCH AND ASSOCIATES

2301 Como Avenue, Suite 100
St. Paul, MN 55108
612/645-6675
Established 1988

Kevin C. Busch	AIA
----------------	-----

Firm Personnel by Discipline	
Architectural	1
Administrative	1
Total in Firm	2

Work %	
Housing/Multiple	5
Residences/New & Remodel	20
Office Bldgs./Banks	25
Retail/Commercial	25
Churches/Worship	25

Holy Cross Lutheran Church
addition, Oakdale, MN;
Residences and additions for
Keystone Builders, various
locations; Pines Professional
Center, Circle Pines, MN.

BWBR ARCHITECTS

400 Sibley St., Suite 500
St. Paul, MN 55101
612/222-3701
Established 1951

Fritz C. Rohkohl	AIA
Lloyd F. Bergquist	FAIA
Wilford F. Johnson	AIA
C. Jay Sleiter	AIA
Lawrence T. Brodle	AIA
Terry L. Anderson	AIA
Fred Shank	AIA

Firm Personnel by Discipline	
Architectural	41
Interiors	24
Other Technical	3
Administrative	10
Total in Firm	58

Work %	
Office Bldgs./Banks	15
Medical/Health	35
Churches/Worship	10
Municipal	10
Interior Architecture	10
Education/Academic	10
Computer Facilities	10

Carlson Center, Minnetonka,
MN; Washington County
Offices and Detention Facilities,
Stillwater, MN; Ambulatory
Surgery Center, Abbott
Northwestern Hospital, Mpls.;
Northwestern National Life
Insurance Co. Computer/Office
Center, Mpls., MN; Prince of
Peace Lutheran Church,
Burnsville, MN; North
Memorial Hospital,
Robbinsdale, MN.

CARLSEN & FRANK ARCHITECTS

482 Dayton Ave.
St. Paul, MN 55102
612/227-4576
Established 1983

Peter Carlsen	AIA
Sylvia Frank	

Firm Personnel by Discipline	
Architectural	2
Total in Firm	2

Work %	
Housing/Multiple	10
Residences/New & Remod	10
Office Bldgs./Banks	40
Interior Arch.	40

Village Townhomes, St.
Anthony, MN; Roland Pond
Center, Minnetonka, MN;
Troolin Residence, Eagan, MN;
Timm Residence, Deephaven,
MN; American Lung
Association of MN, Bldgs. and
Interiors, St. Paul; Spantek
Division of UMI office
remodeling, Hopkins, MN.

RICHARD J. CARLSON ARCHITECTS

2116 Second Avenue South
Minneapolis, MN 55404
612/870-4563
Established 1987

Richard J. Carlson	AIA
--------------------	-----

Work %	
Housing/Multiple	10
Residences/New & Remodel	10
Office Bldgs./Banks	25
Retail/Commercial	25
Medical/Health	10
Restoration/Preservation	10
Education/Academic	10

Vicksburg Plaza Office/Retail
Center, Plymouth, MN; Univ.
of MN, Hospital Attorney/
General Administrative office
renovation, Mpls.; Univ. of
MN, Institute of Human
Genetics Phase II Expansion;
Ball Residence remodeling, St.
Paul; Pejuta Haka District
Center, Oglala College, Kyle,
SD; Chaska Feed Mill
restoration, MN.

CARLSON MJORUD ARCHITECTURE LTD.

4100 Excelsior Blvd.
Minneapolis, MN 55416
612/922-6677
Established 1977

Bruce M. Carlson AIA

Firm Personnel by Discipline	
Architectural	14
Other Technical	2
Administrative	5
Total in Firm	21

	Work %
Housing/Multiple	15
Office Bldgs./Banks	15
Retail/Commercial	5
Industrial/Mfg.	25
Medical/Health	15
Churches/Worship	5
Municipal	5
Interior Architecture	10
Education/Academic	5

Capitol Office Bldg., St. Paul, MN; Temroc Manufacturing Plant, Medina, MN; The Musicland Group Central Distribution Facilities, Mpls.; City of Brooklyn Center, MN; Lake Region Manufacturing Co., Chaska, MN; Ridgeway Medical Office Bldg., Burnsville, MN.

CARLSON & WARNEKE, ARCHITECTURE AND ENGINEERING

111 Riverfront, Suite 409
Winona, MN 55987
507/452-3361
Established 1983

James K. Carlson AIA
Owen W. Warneke

Firm Personnel by Discipline	
Architectural	2
Engineering	1
Administrative	1
Total in Firm	3

	Work %
Housing/Multiple	10
Residences/New & Remod	5
Office Bldgs./Banks	20
Retail/Commercial	10
Industrial/Mfg.	30
Churches/Worship	5
Restoration/Preservation	10
Municipal	10

Winona Public Library window replacement, MN; Grace Presbyterian Church Sanctuary addition, Winona, MN; Biesanz Stone Co. structural engineering, Winona; Indoor Parking Facility, Winona, MN; Winona Knits retail store, Winona, MN; Fiberite, flammable storage and resin mix rm. addition, Winona.

CHEEVER & ASLESON ARCHITECTS, P. A.

300 Martin Building
Mankato, MN 56001
507/345-3577
Established 1878

Walter B. Cheever AIA, CSI
A. David Asleson

Firm Personnel by Discipline	
Architectural	2
Other Technical	1
Administrative	1
Total in Firm	4

	Work %
Housing/Multiple	10
Restoration/Preservation	25
Municipal	10
Solar/Earth Sheltered	45
Research Labs	10

Mt. Olive Lutheran Church, Mankato, MN; Heco Bldg., Mankato; Federal Land Bank, Mankato; High School Swimming Pool, St. Peter, MN.

CLOSE ASSOCIATES, INC.

3101 East Franklin Ave.
Minneapolis, MN 55406
612/339-0979
Established 1938

W. Garman Hargens AIA
Elizabeth S. Close FAIA
Winston A. Close FAIA

Firm Personnel by Discipline	
Architectural	7
Administrative	1
Total in Firm	8

	Work %
Housing/Multiple	10
Residences/New & Remodel	20
Retail/Commercial	5
Medical/Health	20
Churches/Worship	15
Interior Arch.	20
Education/Academic	20

Dartmouth Place Townhouses, Mpls., MN; International School of Minnesota, Eden Prairie, MN; Ronald McDonald House (Phase III), Mpls.; Berglund Residence, Eden Prairie, MN; Champlin United Methodist Church, MN; Camp Many Point, Boy Scouts of America, Pondsford.

CLUTS, O'BRIEN, STROTHER ARCHITECTS, INC.

7520 Market Place Drive
Eden Prairie, MN 55344
612/941-4822
Established 1978

Brian Cluts
Daniel S. O'Brien AIA
Paul B. Strother CSI

Firm Personnel by Discipline	
Architectural	6
Other Technical	1
Administrative	2
Total in Firm	9

	Work %
Housing/Multiple	5
Office Bldgs./Banks	20
Retail/Commercial	40
Industrial/Mfg.	25
Interior Architecture	10

Bachman's on White Bear Avenue, Maplewood, MN; New Ulm Downtown Mall, MN; American Legion Post

409, Eden Prairie, MN; Crown Plaza Shopping Center, Maplewood; C. H. Robinson Co. Corp. Office Expansion, Eden Prairie, MN; Lariat Retail Center, Eden Prairie.

COLLINS/HANSEN ARCHITECTS

126 Third Street North, Suite 305
Minneapolis, MN 55401
612/338-8181
Established 1985

Michael P. Collins AIA
Merle Hansen

Firm Personnel by Discipline	
Architectural	3 1/2
Total in Firm	3 1/2

	Work %
Residences/New & Remodel	30
Office Bldgs./Banks	10
Restoration/Preservation	30
Education/Academic	30

Grist Mill Co., Lakeville, MN; Ohman Residence, Falcon Heights, MN; Peilen Residence, St. Louis Park, MN; Legus Residence, Minnetonka, MN; Tony Downs Foods, St. James, MN.

JAMES M. COOPERMAN & ASSOCIATES ARCHITECTS, INC.

9800 Shelard Parkway
Minneapolis, MN 55441
612/545-0409
Established 1962

James Cooperman AIA
John Collins

Firm Personnel by Discipline	
Architectural	5
Administrative	1
Total in Firm	6

	Work %
Housing/Multiple	50
Residences/New & Remodel	5
Office Bldgs./Banks	20
Retail/Commercial	5
Industrial/Mfg.	20

The Cliffs Apartments, Minnetonka, MN; PSM Company, Plymouth, MN; Champion Auto Stores office/warehouse, Plymouth, MN; Carriage Green Apartments, Eagan, MN; Highland Ridge Apartments, St. Paul; Dayton/Radisson Arcade renovation, Mpls.

CORDING, NATWICK, HILBERT ARCHITECTS INC.

7300 W. 147th Street
Apple Valley, MN 55124
612/431-4433
Established 1958

John R. Natwick
Wayne G. Hilbert AIA

Firm Personnel by Discipline	
Architectural	3
Other Technical	1/2
Administrative	1
Total in Firm	4 1/2

	Work %
Housing/Multiple	5
Office Bldgs./Banks	25
Industrial/Mfg.	10
Churches/Worship	15
Municipal Bldgs.	20
Education/Academic	5
Recreational	10
Interior Arch.	10

Wadena Law Enforcement Center, MN; Industrial Service Facility, Postville, IA; Eastview Park Shelter, Apple Valley, MN; First State Bank remodeling, Apple Valley, MN; Messiah Lutheran Church, Hoffman, MN; Calvin Christian School, Edina, MN.

CORWIN, SEPPANEN & ASSOCIATES, INC.

2694 E. 19th Ave.
North St. Paul, MN 55109
612/777-2766
Established 1952

Ralph D. Corwin AIA

	Work %
Education/Academic	100

Re-Roofing Schools, I.S.D.
622, N. St. Paul, Maplewood,
Oakdale, MN; Energy
Conservation Measures, I.S.D.
622, N. St. Paul, Maplewood,
Oakdale.

GEORGE F. CUNDY & ASSOCIATES

348 Prior Ave. North
St. Paul, MN 55104
612/646-3268
Established 1985

George F. Cundy AIA

	Work %
Housing/Multiple	25
Residences/New & Remodel	50
Office Bldgs./Banks	15
Retail/Commercial	10

Como Northtown Credit Union,
St. Paul; Mpls.; Fierko
Residence, Woodbury, MN;
Schneider Residence, North
Oaks, MN; Broderson
Residence, Woodbury, MN;
Younger Residence, Roseville,
MN; Thompson Residence,
Woodbury.

CUNNINGHAM ARCHITECTS

210 North Second St., Suite 100
Minneapolis, MN 55401
612/332-0224
Established 1968

John W. Cunningham AIA
John H. Hamilton AIA
John E. Quiter AIA

Firm Personnel by Discipline	
Architectural	17
Administrative	2
Total in Firm	19

	Work %
Housing/Multiple	5
Office Bldgs./Banks	10
Retail/Commercial	10
Churches/Worship	15
Restoration/Preservation	15
Education/Academic	30
Interior Arch.	

Eden Prairie High School
remodel & addition, MN;
Breck Chapel of the Holy Spirit,
Mpls.; House of Prayer Retreat
Center, St. John's Univ.,
Collegeville, MN; Hennepin
County Family Services
remodeling, Mpls.; St. Luke's
Church, Rochester, MN;
Eisenhower Community Center,
Hopkins, MN.

DAHLBERG ARCHITECTS, INC.

3851 Vandan Road
Minnetonka, MN 55345
612/476-6108
Established 1989

James V. Dahlberg AIA

Firm Personnel by Discipline	
Architectural	1
Administrative	1/2
Total in Firm	1 1/2

Various projects of Retail/
Commercial, Office Bldgs., and
Automotive Centers.

PAUL DAHLBERG ARCHITECTS

6664 East River Road
Minneapolis, MN 55432
612/572-9093
Established 1988

Paul A. Dahlberg AIA

	Work %
Residences/New & Remod.	15
Office Bldgs./Banks	10
Retail/Commercial	40
Industrial/Mfg.	25
Municipal Bldgs.	10

DAMBERG, SCOTT, PECK & BOOKER INC.

600 E. Superior St., Suite 402
Duluth, MN 55802
218/727-2626
3200 Lincoln Bldg.
Virginia, MN 55792
218/741-7962
Established 1935

John Damberg AIA

John Scott

John Peck

Darryl Booker AIA

Firm Personnel by Discipline	
Architectural	9
Planners	1
Other Technical	2
Administrative	2
Total in Firm	14

	Work %
Housing/Multiple	5
Residences/New & Remodel	5
Office Bldgs./Banks	5
Retail/Commercial	10
Industrial/Mfg.	5
Medical/Health	5
Churches/Worship	2
Restoration/Preservation	15
Municipal	10
Interior Architecture	5
Solar/Earth Sheltered	1
Education/Academic	37

IRIC Amphitheater, Chisholm,
MN; Giant's Ridge Recreation
Area, Biwabik, MN; Sax Bro.
Sculpture Conservatory, Univ.
of MN, Duluth; Wadena
Technical Institute, MN; Kerze
Residence, St. Mary's Lake,
MN; Denfeld High School
Addition/Remodel, Duluth.

DAVID C. DARRELL INC.

4812 Larkspur Lane
Edina, MN 55435
612/929-3682
Established 1973

David C. Darrell AIA

Firm Personnel by Discipline	
Architectural	2
Engineering	1
Total in Firm	3

	Work %
Housing/Multiple	25
Residences/New & Remodel	5
Retail/Commercial	10
Office Bldgs./Banks	10
Industrial/Mfg.	35
Churches/Worship	15

Rum River Plaza, Anoka, MN;
Atonement Lutheran Church,
New Brighton, MN; Buddhist
Temple, Roseville, MN; Crocus
Hill Town Houses, St. Paul; 24
Townhouses, Forest City, IA;
Hutchinson Shopping Center,
MN.

THE DESIGN PARTNERSHIP, LTD., ARCHITECTS

124 N. First Street
Minneapolis, MN 55401
612/338-8889
Established 1972

William C. Anderson AIA

Darrell D. Anderson

Victor B. Perlbachs AIA

Firm Personnel by Discipline	
Architectural	4
Other Technical	3
Administrative	2
Total in Firm	9

	Work %
Housing/Multiple	15
Office Bldgs./Banks	35
Retail/Commercial	15
Industrial/Mfg.	10
Restoration/Preservation	10
Interior Arch.	15

IBM Mid America Employees
Federal Credit Union,
Rochester, MN; V. F. W. Post,
no. 1260, Bemidji, MN;
American Registry of Radiologic
Technologists, Mendota
Heights, MN; IBM National
Computer Technical Center,
Rochester, MN; Metro Systems
Furniture Corporate Offices,
Eden Prairie, MN; First
Federal Banking and Savings,
Bemidji, MN.

DESIGNERY, ARCHITECTURE

Box 57
Stillwater, MN 55082
612/433-3973
Established 1979

Raymond Raffel AIA

	Work %
Housing/Multiple	5
Residences/New & Remodel	10
Office Bldgs./Banks	20
Retail/Commercial	20
Industrial/Mfg.	20
Churches/Worship	10
Restoration/Preservation	5

Residence, River Falls, WI;
Plymouth Covenant Church
addition, Plymouth, MN;
Unitarian Church addition,
Fridley, MN

ANTHONY DESNICK, ARCHITECT

118 East 26th Street
Minneapolis, MN 55404
Rauhankatu 11
Helsinki, Finland 00170
612/870-7077
Established 1981

Anthony S. Desnick AIA

Firm Personnel by Discipline	
Architectural	1
Administrative	1
Total in Firm	2

	Work %
Residences/New & Remodel	95
Education/Academic	5

Anderson Residence,
Minnetonka, MN; Whitewater
State Park Interpretive Center,
Altura, MN; Stein Stern
Residence, Mpls.; Kyllonen
Residence, Golden Valley, MN;
Lintunen Residence, Helsinki,
Finland; Choi/Gillette Residence,
Hopkins, MN.

ARTHUR DICKEY ARCHITECTS, INC.

4930 France Ave. South
Minneapolis, MN 55410
612/920-3993
Established 1962

Arthur H. Dickey AIA

Mary Hustad AIA

Firm Personnel by Discipline	
Architectural	3
Other Technical	1
Administrative	1
Total in Firm	5

	Work %
Residences/New & Remod	10
Office Bldgs./Banks	10
Retail/Commercial	20
Industrial/Mfg.	10
Churches/Worship	5
Restoration/Preservation	15
Municipal	30

Mpls. Fire Station No. 6, MN;
Inver Grove Heights Fire
Station No. 1, MN; Jerry's
Retail/Office Tower, Edina,
MN; NCO Club, Mpls.-St.
Paul Airport, MN; Kalsybro
Retail Building, Mpls.; City of
Savage Liquor Dispensary, MN.

DOVOLIS JOHNSON & RUGGIERI, INC.

1121 E. Franklin Avenue
Minneapolis, MN 55404
612/871-6009
Established 1985

Dean J. Dovolis	AIA
Brian R. Johnson	AIA
John V. Ruggieri	ASLA

Firm Personnel by Discipline	
Architectural	6
Landscape Architects	3
Administrative	1
Total in Firm	10

	Work %
Housing/Multiple	20
Residences/New & Remodel	10
Office Bldgs./Banks	10
Retail/Commercial	15
Industrial/Mfg.	15
Restoration/Preservation	15
Interior Arch.	15

Mounds View Business Park, PUD, MN; Phillips Place Townhomes, Mpls.; Honeywell Foundation Homes, Mpls.; Tijuana Yacht Club, Riverplace, Mpls.; Lancer Stores, Twin Cities; Rice Street Revitalization Plan, St. Paul.

DUFFNEY ARCHITECTURE

1016 Summit Ave., P. O. Box 661
Detroit Lakes, MN 56502
218/847-1851
Established 1983

Richard Duffney	AIA
-----------------	-----

Firm Personnel by Discipline	
Architectural	1
Other Technical	1
Total in Firm	2

	Work %
Housing/Multiple	10
Churches/Worship	20
Municipal	20
Office Equipment	40
Education/Academic	10

Wild Rice Electric, Mahanomen, MN; Becker County Museum, Detroit Lakes, MN; Northwestern Bell Telephone Office Equipment Bldgs., Fergus Falls, MN; Motel 7, Fergus Falls; United Methodist Church, Detroit Lakes, MN; US West Office Equipment Bldg., Detroit Lakes.

EKBERG ASSOCIATES, INC.

2140 Spruce Trail
Minneapolis, MN 55422
612/588-6388
Established 1974

Erland Ekberg, Jr.	AIA
--------------------	-----

	Work %
Housing/Multiple	5
Office Bldgs./Banks	20
Industrial/Mfg.	50
Churches/Worship	20
Interior Arch.	5

Salem Covenant Church, New Brighton, MN; Hydro Corp., New Brighton; Douglas Corp., Eden Prairie, MN; Hase Residence, Princeton, MN; Redeemer Lutheran Church, Robbinsdale, MN; KL & KL Investments, Osseo, MN.

ELLERBE BECKET, INC.

One Appletree Square
Minneapolis, MN 55425
612/853-2000
2930 Multifoods Tower
33 South 6th Street
Minneapolis, MN 55402
Minnesota World Trade Center Suite 1400
St. Paul, MN 55101
Established 1909

John C. Gaunt	AIA
David M. Burdick	AIA
Robert A. Degenhardt	PE
Jack L. Hunter	PE
H. William Nara	AIA
Stanley E. Pochron	AIA

Firm Personnel by Discipline	
Architectural	243
Engineering	169
Interior Designers	45
Landscape Architects	6
Planners	8
Other Technical	308
Administrative	184
Total in Firm	963

	Work %
Housing/Multiple	5
Office Bldgs./Banks	20
Retail/Commercial	10
Medical/Health	40
Restoration/Preservation	5
Municipal	5
Interior Architecture	5
Education/Academic	5
Movie Studio/Amuse. Park	5

Mayo Clinics, Scottsdale, AZ and Jacksonville, FL; University of MN Hospital and Clinic/Variety Club Children's Hospital, Mpls.; University of Notre Dame, numerous projects, IN; Methodist Hospital Children and Young Adults Unit Interiors, St. Louis Park, MN; NCNB National Bank, Tampa, FL; Ocean Center, Daytona Beach, FL.

ELLIOT ARCHITECTS

512 Second Street
Hudson, WI 54016
715/386-8303
Established 1982

Elliot M. Anderson	AIA
--------------------	-----

Firm Personnel by Discipline	
Architectural	2
Other Technical	2
Administrative	1
Total in Firm	5

	Work %
Housing/Multiple	5
Residences/New & Remodel	25
Office Bldgs./Banks	15
Retail/Commercial	15
Industrial/Mfg.	10
Churches/Worship	5
Restoration/Preservation	5
Municipal Bldgs.	5
Interior Architecture	10
Education/Academic	5

Albrecht Residence, Red Wing, MN; Turningpoint, Women's Shelter, River Falls, WI; Alpha Gamma Rho Fraternity House addition, River Falls, WI; Schmitz Residence, Hudson, WI; First Federal Savings of Eau Claire, Hudson; Red Wing Publishing Co., Red Wing, MN.

TOM ELLISON ARCHITECTS INC.

3527 Hennepin Ave. South
Minneapolis, MN 55408
612/824-3474
Established 1979

Tom Ellison	AIA
-------------	-----

Architectural	3 1/2
Administrative	1/2
Total in Firm	4

	Work %
Residences/New & Remodel	95
Churches/Worship	5

Qually Residence, MN; Twiggs addition, Lake Harriet, Mpls.; Hadidi Residence, WI; Van De Weghe Residence, Kenwood, Mpls.; Messinger Residence; Gordon addition; Center for Spiritual Growth, Cambridge, MN.

ARVID ELNESS ARCHITECTS

510 1st Avenue North, Suite 200
Minneapolis, MN 55403
612/339-5508
Established 1975

Arvid Elness	AIA
Paul Madson	AIA
Victor Zeuthen	
LaVerne Hanson, Jr.	AIA

Firm Personnel by Discipline	
Architectural	25
Interior Designers	2
Planners	1
Other Technical	2
Administrative	5
Total in Firm	35

	Work %
Housing/Multiple	40
Office Bldgs./Banks	10
Retail/Commercial	10
Industrial/Mfg.	5
Medical/Health	5
Restoration/Preservation	20
Interior Architecture	10

Carlson Park Housing, Minnetonka, MN; Riverfront Planning (MCDA) Mpls.; Convention Center Parking Ramp, Mpls.; Tom's River Senior Housing, New Jersey; St. Croix Mall, Stillwater, MN; St. Peter Schools, St. Peter, MN.

CHARLES R. ENESTVEDT, AIA

5216 Division St.
Edina, MN 55436
612/927-9538
Established 1981

Charles R. Enestvedt	AIA
----------------------	-----

	Work %
Residences/New & Remod.	70
Churches/Worship	20
House Evaluations	10
Solar/Earth Shelter	70
Furniture Design	5

Hilgedick Residence, Arden Hills, MN; Northrup Residence remodeling, Edina, MN; Erickson Residence, Mpls., MN; Mullett Residence, Mpls., MN; Larson Residence addn., Mpls. Holy Cross Lutheran Church, Mpls.

RICHARD ENGAN ASSOCIATES: ARCHITECTS

316 West Becker Avenue
P. O. Box 89
Willmar, MN 56201
612/235-0860
Established 1979

Richard P. Engan	AIA
------------------	-----

Firm Personnel by Discipline	
Architectural	5
Administrative	2
Total in Firm	7

	Work %
Housing/Multiple	5
Office Bldgs./Banks	10
Retail/Commercial	5
Industrial/Mfg.	5
Medical/Health	20
Churches/Worship	20
Interior Arch.	10
Solar/Earth Shelter	10
Restoration/Preservation	20
Education/Academic	15
Local Government	20

First Lutheran Church, narthex & office addition, Battle Lake, MN; First English Lutheran Church, narthex & addition, Ortonville, MN; St. John Lutheran Church, fellowship hall & narthex addition, Wadena, MN; Affiliated Medical Center, Litchfield, MN; Sauk Rapids School, athletic facility, Sauk Rapids, MN; Big Stone County Courthouse renovation, Ortonville, MN.

ENVIRONMENTAL EXPRESSIONS

3112 Hennepin Avenue South
Minneapolis, MN 55408
612/823-1744
Established 1984

James R. Guttormson	AIA
---------------------	-----

Firm Personnel by Discipline	
Architectural	2
Interior Designers	1
Other Technical	1
Administrative	1/2
Total in Firm	4 1/2

	Work %
Residences/New & Remodel	35
Retail/Commercial	10
Industrial/Mfg.	25
Medical/Health	5
Education/Academic	5
Interior Arch.	20

Castle Rock Mfg. Co., Eden Prairie, MN; Villaume Industries Office remodeling, Eagan, MN; "Minnetonka Dreamin," the F.E. Guttormson Residence, Lake Minnetonka; Pillar Residence remodel, Minnetrista, MN; Womens' Workout World, Mpls.; H & R Gallery, Mpls.

EOS CORPORATION

470 Water Street
Excelsior, MN 55331
612/474-3291
Established 1971

J. Nicholas Ruehl	AIA
Bertil Haglund	AIA

Firm Personnel by Discipline	
Architectural	23
Other Technical	1
Administrative	6
Total in Firm	30

	Work %
Housing/Multiple	5
Office Bldgs./Banks	10
Retail/Commercial	5
Industrial/Mfg.	10
Municipal	20
Education/Academic	50

Minnetonka Senior High School, MN; Wayzata Elementary School, Plymouth, MN; Chanhassen City Hall, Fire Station & Public Works, MN; Woodside Office Park, Minnetonka, MN; Embassy Suites Hotel addition, Tyson's Corner, VA; Schooner Oaks Condominium Housing, Stuart, FL.

DELANO ERICKSON ARCHITECTS

7415 Wayzata Blvd.
Minneapolis, MN 55426
612/544-8370
Established 1982

Delano Erickson	AIA
-----------------	-----

Firm Personnel by Discipline	
Architectural	1 1/2
Other Technical	1/2
Administrative	1
Total in Firm	3

	Work %
Housing/Multiple	5
Residences/New & Remodel	10
Office Bldgs./Banks	20
Industrial/Mfg.	5
Churches/Worship	10
Municipal	15
Interior Arch.	10
Recreational	10
Education/Academic	20

CTS Center Offices, Richfield, MN; Braemar Arena Renovation, Edina, MN; Park Funeral Chapel, St. Louis Park, MN; Grand Portage Community Center, MN; Parkers Lake Park Pavilion, Plymouth, MN; Agriculture Laboratories renovation, Univ. of MN, Waseca.

ERICKSON-WOLFGRAMM ARCHITECTS, INC.

207 Pioneer Building
336 Robert Street
St. Paul, MN 55101
612/224-7492
Established 1983

Drew R. Erickson	AIA
Richard G. Wolfgramm	AIA

Firm Personnel by Discipline	
Architectural	5
Total in Firm	5

	Work %
Residences/New & Remodel	10
Restoration/Preservation	15
Office Bldgs./Banks	50
Industrial/Mfg.	25

First Bank, Corporate Banking Department, St. Paul; First Trust Company Estates/Special Assets, St. Paul; FBS Information Services, First Bank, St. Paul; Domino's Pizza, Woodbury, Eagan and Long Lake, MN; Thiele Residence, St. Paul; Reinhardt and Anderson Attorneys, St. Paul.

FARNAN ARCHITECTS

2303 Fifth Street
White Bear Lake, MN 55110
612/426-9312
Established 1982

William T. Farnan	AIA
-------------------	-----

	Work %
Housing/Multiple	5
Residences/New & Remodel	55
Retail/Commercial	10
Churches/Worship	10
Restoration/Preservation	30
Interior Arch.	20
Solar/Earth Sheltered	25
Education/Academic	20

Rothmeier Residence, Eagan, MN; Mackubin Condominiums, St. Paul, MN; Technical Institute Planning, St. Paul; Hamilton Residence, North Oaks, MN; Bellows Residence, St. Paul; Bearon Residence, Golden Valley, MN.

PAUL FINSNESS ARCHITECTS

734 Larpenteur Ave. East
St. Paul, MN 55117
612/771-7183
Established 1987

Paul D. Finsness	AIA
------------------	-----

	Work %
Residences/New & Remodel	50
Marketing Consulting	50

Prince/Murphy Residence addition, St. Paul; Kroeger Residence remodel, Maple Plain, MN; Schnellmann Residence addition, Birchwood, MN; Delegard Residence addition, Edina, MN; Miller Residence study, Mpls.; Beyer Residence remodel, Shoreview, MN.

FIRST FORME

337 Oak Grove Street, Carriage House Loft
Minneapolis, MN 55403
612/874-0830
Established 1988

Stefan Helgeson AIA, ASLA

Firm Personnel by Discipline	
Architectural	2
Total in Firm	2

	Work %
Housing/Multiple	15
Office Bldgs./Banks	45
Medical Facilities	15
Interior Architecture	10
Fitness Centers	15

DuPont Corp. Headquarters Design, Wilmington, DE; The Marsh Center for Balance and Fitness addition, Minnetonka, MN; General Motors Headquarters Design Consulting, Ontario, Canada; Liberty Bank, St. Cloud, MN; Kodiak Island Medical Clinic Expansion, Kodiak, AK; ValHelga Multi-Family Retreat Center, St. Joseph, MN.

JAMES FORBERG ARCHITECTS, LTD.

13655 Oakwood Curve
Burnsville, MN 55337
612/894-9127
Established 1985

James H. Forberg AIA

	Work %
Housing/Multiple	10
Residences/New & Remodel	5
Nursing Homes	35
Public Housing	20
Municipal	30

Window replacement at six senior housing buildings, Mpls.; University Health Care Center remodeling and addition, Mpls.; Westwood Convalescent Home addition, Sioux City, IA; roofing replacements at five Park Shelter buildings, Mpls.; Canabury Square Condominiums balcony replacements, Little Canada, MN; Public Housing modernization, Montgomery, MN.

FOSS ASSOCIATES

810 4th Ave. South, P.O. Box 306
Moorhead, MN 56560
218/236-1202
Offices in Fargo, ND
Established 1898

Mark B. Foss	PE
Willis Stelter	AIA
William Cowman	AIA
Paul Jacobson	PE
Charles Zeltinger	RLS

Firm Personnel by Discipline

Architectural	11
Engineering	5
Administrative	2
Total in Firm	18

	Work %
Office Bldgs./Banks	5
Medical/Health	30
Churches/Worship	10
Municipal	10
Emergency Shelter Surveys/Military Projects	10
Education/Academic	35

Public Library addition, Moorhead, MN; Naeve Hospital remodel & additions, Albert Lea, MN; Centennial Elementary School, Fargo, ND; Douglas County Hospital additions/remodel, Alexandria, MN; Independent School District no.152 additions, Moorhead, MN; Trinity Lutheran Church addition, Moorhead.

CARL FREDERICKSON AIA, ARCHITECT

4951 Kensington Gate
Excelsior, MN 55331
612/470-0270
Established 1988

Carl Frederickson AIA

	Work %
Housing/Multiple	50
Residences/New & Remodel	25
Retail/Commercial	15
Industrial/Mfg.	10

H. W. FRIDLUND ARCHITECTS, INC.

14590 South Robert Trail
Rosemount, MN 55068
612/423-4525
Established 1950

Milt Brufodt AIA
Eileen Greenwood

Firm Personnel by Discipline	
Architectural	2
Other Technical	3
Administrative	1
Total in Firm	6

	Work %
Housing/Multiple	20
Office Bldgs./Banks	10
Retail/Commercial	30
Industrial/Mfg.	10
Medical/Health	10
Municipal	10
Recreational	10

Rosemount City Hall, MN; Apple Valley Square Shopping Center, MN; Rosemount Plaza Development, MN; Glenhurst Elderly Housing, Glencoe, MN; 98th St. Tennis & Swim Club, Bloomington, MN; Nilsen Funeral Chapel Addition, Mpls., MN.

GALLAGHER ARCHITECTS

3609 Gettysburg Ave. N.
Minneapolis, MN 55427
612/542-8259
Established 1981

Daniel P. Gallagher AIA

	Work %
Office Bldgs./Banks	40
Industrial/Mfg.	10
Churches/Worship	40
Restoration/Preservation	10

Banner Engineering Corp., Plymouth, MN; Malt-O-Meal Company Office Remodel, Northfield, MN; Malt-O-Meal Company Distribution Center, Northfield; Crystal North Fire Station, MN; Lucht Engineering, Inc., Space Planning, Bloomington, MN; Sacred Heart Rectory, Robbinsdale, MN.

WALTER K. GERBER ARCHITECT

681 East Lake Street, Suite 344
Wayzata, MN 55391
612/476-2631
Established 1984

Walter K. Gerber AIA

	Work %
Housing/Multiple	15
Residences/New & Remodel	50
Office Bldgs./Banks	10
Retail/Commercial	5
Medical Facilities	10
Interior Arch.	5
Restoration/Preservation	5

Hidden Valley Apts., Northfield, MN; Harmon Residence, Edina, MN; Woodridge Apartments, Northfield; Fridley Chiropractic Clinic, MN; The Wayzata Tea Room, MN; Lafayette Club Tennis Pro Shop, Minnetonka Beach, MN.

GRANS AND ASSOCIATES: ARCHITECTURE AND COMMUNITY PLANNING

14 East 27th Street
Minneapolis, MN 55408
612/872-7970
Established 1982

Sally Grans AIA

	Work %
Housing/Multiple	60
Office Bldgs./Banks	10
Retail/Commercial	10
Community Planning	20

Jack Frost Co-op Apartments, five separate apartment remodelings, Mpls.; Heritage Apartments, SRO remodel, Mpls.; Meridel LeSueur Peace and Justice Bldg. and Neighborhood Justice Bldg.,

Mpls.; Families in Transition, Lutheran Social Services Housing Resource Network, Mpls.; Rice Street and North End Area revitalization, community planning and streetscape development, St. Paul; New Studio and Living Spaces for Whittier Alliance, Mpls.

GREBNER ASSOCIATES

85 Langford Park
St. Paul, MN 55108
612/645-8455
Established 1978

D.W. Grebner FAIA

	Work %
Residences/New & Remodel	40
Office Bldgs./Banks	10
Retail/Commercial	10
Education/Academic	30
Interior Arch.	10

Adams Elementary School remodeling, St. Paul Schools, St. Paul; P. Grebner Residence, Lakeville, MN.

GREEN, NELSON & WEAVER INC.

6465 Wayzata Blvd.
Minneapolis, MN 55426
612/593-0696
Offices in Fort Worth, TX
Established 1878

Gene Green	AIA
Arthur Nelson	
John Weaver	AIA
Kenneth Quass	AIA

Firm Personnel by Discipline	
Architectural	7
Administrative	2
Total in Firm	9

	Work %
Office Bldgs./Banks	5
Industrial/Mfg.	40
Restoration/Preservation	5
Prison	5
Education/Academic	45

Green Bay Packaging Plants, Fremont, OH, DePere, WI; Prior Lake Middle School, MN; Meadowbrook Elementary School Media Center, Golden Valley, MN; Boise Cascade, Louisville, KY; Gaylord Container, Houston, TX.

RICHARD GROH ARCHITECTS, AIA

315 E. 50th Street
Minneapolis, MN 55419
612/827-5101
Established 1988

Richard G. Groh AIA

	Work %
Residences/New & Remodel	100

Residence, Orono, MN;
Residence, Medina, MN;
Residence, Victoria, MN;
Residence, Napa, CA;
Residence, Long Lake, MN;
Residence, North Oaks, MN.

GROOTERS AND ASSOCIATES/ARCHITECTS P.C.

816 W. St. Germain, Suite 311
St. Cloud, MN 56301
612/252-3740
Established 1976

Gary K. Grooters AIA

Daniel F. Tideman
David A. Leapaldt

Firm Personnel by Discipline	
Architectural	6
Interior Designer	1
Administrative	2
Total in Firm	9
Work %	

Housing/Multiple	80
Education/Academic	10
Municipal	10

Fire Station no. 1, St. Cloud, MN; Margretta Hall, College of St. Benedict, St. Joseph, MN; Fire Station no. 3, St. Cloud; Belmont Manor, Jackson, MN; Renovation of St. Teresa, College of St. Benedict, St. Joseph; Riverwood Village, Cambridge, MN.

GROUP II ARCHITECTS

104 West Redwood
Marshall, MN 56258
507/537-1511
Established 1979

Thomas J. Osterberg AIA
Ronald D. Halgerson AIA

Firm Personnel by Discipline	
Architectural	4
Administrative	1
Total in Firm	5

	Work %
Housing/Multiple	5
Residences/New & Remodel	5
Office Bldgs./Banks	15
Retail/Commercial	5
Industrial/Mfg.	5
Medical/Health	10
Churches/Worship	5
Municipal	5
Education/Academic	45

Park Side Elementary School, Marshall, MN; Convenience Foods Plant, Schwan's Sales, Inc., Marshall; Municipal Bldg. Facilities, Sleepy Eye, MN; Additions to First Lutheran Church, Marshall; Law Office of Quarnstrom/Doering, Marshall; Community First National Bank, Marshall.

GRUNDMANIS & ASSOCIATES

185 N. E. Hartman Circle
Fridley, MN 55432
612/571-8171
Established 1976

J. V. Grundmanis AIA

GSP ARCHITECT/PLANNER

901 Jefferson Avenue
St. Paul, MN 55102
612/224-1358
Established 1984

Gene Stuart Peterson AIA

	Work %
Housing/Multiple	50
Residences	10
Churches/Worship	20
Municipal	20

Virginia Circle Townhomes, St. Paul; Forest Lake City Hall, MN; Zimmerman Residence, Inver Grove Heights, MN; Gustavus Adolphus Lutheran Church remodeling, St. Paul; Swedes' Hill Shelter, Boyceville, WI; Westminster Corp. remodeling, MN Projects.

HAGEMEISTER AND MACK ARCHITECTS

101 South Seventh Avenue,
Suite 200
St. Cloud, MN 56301
612/251-9155
Established 1988

Richard W. Hagemeister AIA
Murray A. Mack AIA

Firm Personnel by Discipline	
Architectural	2
Interior Designers	1
Other Technical	3
Administrative	2
Total in Firm	8

	Work %
Housing/Multiple	30
Residences/New & Remodel	10
Office Bldgs./Banks	10
Industrial/Mfg.	15
Interior Arch.	5
Education/Academic	10
Churches/Worship	20

102 unit apartment complex, Elk River, MN; First Lutheran Church, Hinckley, MN; Contardo Dental Clinic, St. Joseph, MN; Kennedy Jr. High remodeling, School District no. 742, St. Joseph, MN; Marketplace Retail Complex interiors, Waite Park, MN; Atwood Memorial Center remodel, St. Cloud State Univ., MN.

HAMMEL GREEN AND ABRAHAMSON, INC.

1201 Harmon Place
Minneapolis, MN 55403
612/332-3944
HGA Great Lakes Office
135 West Wells Street
Milwaukee, WI 53203
414/278-8200
Established 1953

Curtis H. Green	FAIA
Bruce A. Abrahamson	FAIA
George T. Riches	AIA
Dennis D. Lanz	AIA
Harry R. Wilcox	PE
Duane E. Blanchard	AIA

Firm Personnel by Discipline	
Architectural	78
Engineering	65
Interior Designers	5
Landscape Architects	1
Planning	1
Other Technical	5
Administrative	41
Total in Firm	195

	Work %
Housing/Multiple	10
Office Bldgs./Banks	20
Retail/Commercial	5
Industrial/Mfg.	5
Medical/Health	35
Churches/Worship	5
Municipal Bldgs.	5
Interior Arch.	5

Fine Arts/Museums	5
Education/Academic	20

Veteran's Administration
Replacement Medical Center, Mpls., MN; One Minnesota Center, Bloomington, MN; Minnesota History Center, St. Paul, MN; Mayo Education Bldg., Mayo Medical Clinic, Rochester, MN; Nothern Crop Research Facility, USDA, Fargo, ND.

RICHARD HANDFORD AND ASSOCIATES, LTD.

300 Liberty Bank Building
176 North Snelling Avenue
St. Paul, MN 55104
612/645-4263
Established 1976

Richard Handford AIA

David Wiesner
Ron Berg
Walter Wowk

Firm Personnel by Discipline	
Architectural	2
Interior Designer	1
Administrative	1
Total in Firm	4

	Work %
Office Bldgs./Banks	95

First National Bank addition & alteration, St. Croix Falls, WI; House of Hope Church addition, St. Paul; Central Savings Bank, Sault Ste. Marie, MI; Pierce County Bank addition & alteration, Ellsworth, WI; Bailey Nurseries, Newport, MN; Security Bank and Trust addition & alterations, Glencoe, MN.

HEISE REINEN MACRAE & ASSOCIATES, INC.

123 N. 3rd Street, Suite 808
Minneapolis, MN 55401
612/339-2722
Established 1984

Richard A. Heise	AIA
James D. MacRae	
Thomas C. Reinen	AIA
Richard Christensen	AIA
James K. Smart	

Firm Personnel by Discipline	
Architectural	27
Interior Designers	3
Administrative	6
Total in Firm	36

	Work %
Housing/Multiple	5
Residences/New & Remod	10
Office Bldgs./Banks	5
Retail/Commercial	30
Industrial/Mfg.	10
Interior Arch.	40

Izaty's Resort, Lake Mille Lacs, MN; CDP, Richfield, MN; Armstrong's Department Store, Cedar Rapids, IA; Austin Country Club, Austin, MN; B. Dalton Bookseller, various locations; Software Etc., various locations.

HELSTROM ARCHITECTS, INC.

900 Torrey Building
Duluth, MN 55802
218/722-7707
Established 1970

Jon Helstrom	AIA
--------------	-----

	Work %
Residences/New & Remodel	10
Office Bldgs./Banks	30
Restoration/Preservation	10
Interior Arch.	10
Education/Academic	40

East High School, Duluth, MN; Incline Station & Duluth Bowling Center, MN; Lakeland Shores Elderly Housing, Duluth; Diocesan Pastoral Center, Duluth.

BERNARD HERMAN ARCHITECTS, INC.

4825 Olson Memorial Hwy., Suite 230
Minneapolis, MN 55422
612/545-1253
Established 1968

Bernard Herman	AIA
----------------	-----

Firm Personnel by Discipline	
Architectural	5
Administrative	1
Total in Firm	6

	Work %
Housing/Multiple	5
Retail/Commercial	15
Industrial/Mfg.	35
Medical/Health	25
Municipal	10

Interior Arch.	5
Education/Academic	5

Eagan Medical Clinic, MN.; Office/Plant for Weston Engraving Co., Mpls. MN.; Cottage Additions to the Minnesota Correctional Facility, Lino Lakes, MN.; Calhoun Plaza Apartments, Mpls.; Main Street Bar & Grille, Hopkins, MN.; Office/Warehouse for Pitman Co., Mpls.

HILLS GILBERTSON ARCHITECTS INC.

104 West Franklin Ave.
Minneapolis, MN 55404
612/870-1000
Established 1941

Leslie E. Formell	AIA
James I. Lammers	AIA

Firm Personnel by Discipline	
Architectural	12
Engineering	4
Interiors	1
Planners	1
Other Technical	8
Administrative	7
Total in Firm	33

	Work %
Office Bldgs./Banks	10
Industrial/Mfg.	5
Medical/Health	80
Education/Academic	5

St. Mary's Medical Center, Duluth, MN.; Riverside Medical Center, Mpls. MN.; St. Joseph's Hospital, St. Paul, MN.; St. Paul Ramsey Medical Center, St. Paul; Grand View Hospital, Ironwood, MI.; Salvation Army/Silver Lake Camp, Mpls.

THOMAS HODNE AND SONS, ARCHITECTS

2400 Stevens Ave. South
Minneapolis, MN 55404
612/871-4440
30 Westgate
Winnipeg, Manitoba R3C 2E1
204/783-9694
Established 1986

Thomas H. Hodne, Jr.	FAIA
Soren Thomas Hodne	
Erick Johann Hodne	
Joy Murphy	

Firm Personnel by Discipline	
Architectural	1
Other Technical	1
Administrative	2
Total in Firm	4

	Work %
Housing/Multiple	10
Residences	10
Office Bldgs./Banks	10
Retail/Commercial	10
Industrial/Mfg.	10
Medical/Health	10
Municipal	5

Education/Academic	10
Churches/Worship	5
Restoration/Preservation	10
Urban Design	10
Interior Architecture	5

Academic Mall, University of IA, Iowa City; Indian-Metis Friendship Center, Winnipeg, Manitoba; Carriage House restoration, Mpls.; Garage Studio, Whittier Neighborhood, Mpls.; Minnetonka Women's Center, MN; Dakota Tipi Museum, Portage, La Prairie, Manitoba, Canada.

HORTY, ELVING & ASSOCIATES, INC.

505 East Grant St.
Minneapolis, MN 55404
612/332-4422
Established 1955

Thomas Horthy	FAIA
James C. Elving	PE
Leo Monster	AIA
Rick Moore	AIA

Firm Personnel by Discipline	
Architectural	13
Engineering	7
Interior Designers	3
Planners	1
Other Technical	3
Administrative	3
Total in Firm	30

	Work %
Housing/Multiple	5
Medical/Health	85
Interior Arch.	5
Programming/Facility Evaluation	5

Duluth Health Care Center, MN.; Northwest Iowa Health Center, Sheldon, Iowa; U of M Ophthalmology Dept., Mpls. MN.; Miller-Dwan Medical Center, Duluth; Northwest Medical Center, Thief River Falls, MN.; River Valley Clinic, Hastings, MN.

TRUMAN HOWELL ARCHITECTS & ASSOC. INC.

620 Mendelssohn Ave. No.
Golden Valley, MN 55427
612/541-9777
Established 1978

Truman Howell	AIA
---------------	-----

Firm Personnel by Discipline	
Architectural	1
Planners	1
Other Technical	1
Administrative	1
Total in Firm	4

	Work %
Residences.New & Remodel	10
Retail/Commercial	40
Industrial.Mfg.	50

Metro Financial Center, Bloomington, MN; Mrs. Appleton's Family Buffet, various locations, FL; Knox Lumber Company, various locations, MN; Dittmore Residence, Orono; Sheraton Airport Inn, Bloomington.

HUSTAD-PONTINEN ARCHITECTS, INC.

11575 K-Tel Dr.
Minnetonka, MN 55343
612/933-3366
Established 1974

Donald E. Hustad	AIA
Ronald W. Pontinen	

Firm Personnel by Discipline	
Architectural	2
Administrative	1
Total in Firm	3

	Work %
Housing/Multiple	10
Office Bldgs./Banks	10
Retail/Commercial	15
Medical/Health	5
Churches/Worship	5
Municipal	5
Industrial/Mfg.	50

Hastings Secondary School, MN.; Burnsville Community Library, MN.; Family & Elderly Housing, Scott County, MN.; Buhler-Miag Office/Factory/Warehouse, Plymouth, MN; Charles B. Edwards Co. Mfg. Plant, New Hope, MN; Troop Subsistence Activity Building, Camp Ripley, MN.

I-J

IDSTROM OSTREIM ARCHITECTS

633 E. Lake St.
Wayzata, MN 55391
612/473-1011
Established 1981

John Idstrom III	AIA
David M. Ostreim	AIA

Firm Personnel by Discipline	
Architectural	3
Other Technical	2
Total in Firm	5

	Work %
Residences/New & Remodel	50
Kitchens & Bathrooms	50

ILTEN, LTD.

4926 France Ave. S.
Edina, MN 55410
612/925-2323
Established 1985

Daniel L. Ilten	AIA, PE
Lawrence Seiberlich	AIA

Firm Personnel by Discipline	
Architectural	3
Engineering	1
Interiors	2
Planners	1
Other Technical	2
Administrative	2
Total in Firm	11

	Work %
Housing/Multiple	5
Residences/New & Remodel	5
Office Bldgs./Banks	5
Retail/Commercial	5
Churches/Worship	5
Restoration/Preservation	10
Interior Arch.	5
Special Environments/Behavioral Sciences	60

Marquip, Inc., Madison, WI.;
CIMA LABS, Mpls. MN.;
Environmental Testing and
Certification, Inc., Mpls. MN.;
Unity South Church (New
Sanctuary and Site
Development), Mpls. MN.;
IMPRIMIS, Mpls.;
Maple Grove Pediatrics Clinic,
Mpls.

BERNARD JACOB ARCHITECTS, LTD.

2804 IDS Tower
Minneapolis, MN 55402
612/332-5517
Established 1970

Bernard Jacob	FAIA
Carol Morphew	

Firm Personnel by Discipline	
Architectural	3
Interior Designers	1
Planning	1
Administrative	2
Total in Firm	7

	Work %
Residences/New and Remodel	5
Office Bldgs./Banks	50
Municipal	45

Koala Lodge, Minnesota Zoo,
Apple Valley, MN; City Hall
and Police Dept., Hopkins,
MN; Tutorial Center and
Placement Office/Lind Hall/U
of M, Mpls. MN; Centennial
Office Building/Department of
Finance, St. Paul; Centennial
Office Building, exterior
redesign, St. Paul, MN.;
Council Chamber/City Hall,
Bloomington, MN.

JAFVERT, MUELLER & MUNDT ARCHITECTS, INC.

3600 W. 80th St., Suite 35
Bloomington, MN 55431
612/893-1005
Established 1965

Gerald E. Mundt	AIA
Lloyd R. Jafvert	AIA
Steven P. Mueller	

Firm Personnel by Discipline	
Architectural	4
Space Planners	2
Other Technical	2
Administrative	2
Total in Firm	10

	Work %
Housing/Multiple	5
Residences/New & Remodel	5
Office Bldgs./Banks	5
Retail/Commercial	5
Industrial/Mfg.	5
Medical/Health	10
Churches/Worship	10
Restoration/Preservation	5
Municipal	5
Office Space Planning	45

Mounds Park Hospital
renovation, St. Paul, MN; Space
Planning for Butler Square,
Northland Plaza, and other
office bldgs.; Federal Express
Facility, Omaha, NE; Crown of
Glory Lutheran Church, Chaska,
MN; Bluefin Bay Resort and
Restaurant, Tofte, MN; Gray
Residence, Washington, D.C.

PHILLIP D. JOHNSON, ARCHITECT

5637 Brooklyn Blvd.
Minneapolis, MN 55429
612/533-4235
Established 1978

Phillip D. Johnson	AIA
--------------------	-----

	Work %
Residences/New & Remodel	20
Industrial/Mfg.	40
Churches/Worship	20
Interior Architecture	20

Vicksburg Lane Business Center,
Plymouth, MN; Travel Host
Motel, Shakopee, MN; South
Court Condominiums,
Owatonna, MN; Coca Cola
Waste Heat Recovery Boiler
Addition, Eagan, MN;
Brueggers Bagel Bakery, Mpls.,
MN.

JOHNSON/REIS & ASSOCIATES, INC.

701 4th Avenue South, Suite
110
Minneapolis, MN 55415
612/339-0435
Established 1985

Gary L. Johnson	AIA
Robert V. Reis	AIA

Architectural	4 1/2
Administrative	1/2
Total in Firm	5

	Work %
Housing/Multiple	20
Residences New/Remodel	10
Office Bldgs./Banks	25
Retail/Commercial	40
Municipal	5

900 Lincoln Townhomes,
Mpls., MN; Eden Prairie
Center Mall renovation, Eden
Prairie, MN; Summit Gardens
Townhouses, St. Paul, MN.

JOHNSON, SHELDON & SORESEN ARCHITECTS, INC.

10249 Yellow Circle Drive
Suite 220
Minnetonka, MN 55343
612/935-6337
Established 1972

Roger F. Johnson	AIA
Alvin D. Sheldon	
Carlyle A. Sorensen	AIA

Firm Personnel by Discipline	
Architectural	12
Other Technical	1
Interior Designer	1
Total in Firm	14

	Work %
Housing/Multiple	35
Residences/New & Remodel	5
Office Bldgs./Banks	10

Retail/Commercial	10
Churches/Worship	15
Interior Arch.	5
Education/Academic	10
Municipal	10

Newport on Seven housing,
St. Louis Park, MN; Lac-Qui-
Parle County High School,
MN; J.C. Penney Portrait
Studios, misc. locations;
Hosanna Lutheran Church,
Burnsville, MN; Thomas Lake
housing, Eagan, MN; Elderly
Housing, New Ulm, MN.

JONES ARCHITECTS

1624 Hillcrest Ave.
St. Paul, MN 55116
612/698-9361
Established 1984

Bruce L. Jones	AIA
----------------	-----

Firm Personnel by Discipline	
Architectural	1
Other Technical	1
Administrative	1/2
Total in Firm	2 1/2

	Work %
Residences/New & Remodel	10
Office Bldgs./Banks	10
Retail/Commercial	60
Industrial/Mfg.	20

Arbys, Eden Prairie, St. Cloud,
MN; Worum Chemical, St.
Paul, MN; Cry Steel Mfg.,
Fridley, MN; Carlson
Residence, Big Marine Lake,
MN; Meader Distribution,
Maplewood, MN.

JORDAN ARCHITECTS, P.A.

380 E. Lafayette Frontage Road
Suite 103
St. Paul, MN 55107
612/291-2701
Established 1986

James R. Jordan	AIA
Peter D. Johnson	

Architectural	2
Administrative	1
Total in Firm	3

	Work %
Office Bldgs./Banks	10
Retail/Commercial	5
Industrial/Mfg.	10
Medical/Health	70
Facility Analysis	5

Hazelden Foundation, remodel
and additions, Center City, MN;
Out-Patient and Surgery
addition, Cuyuna Range District
Hospital, Crosby, MN.;
Research Laboratories and
remodeling, Children's Hospital,
St. Paul, MN.; Cardiac Rehab
addition, United Hospital, St.
Paul, MN; NSP Chestnut
Station Warehouse conversion,
Mpls.; on-going remodeling,
Hubert H. Humphrey
Metrodome, Mpls.

KAGERMEIER SKAAR PAULSEN ARCHITECTS, INC.

526 S. Second St.
Mankato, MN 56001
507/388-6271
Established 1932

James H. Kagermeier	AIA
Roger J. Skaar	AIA
Bryan J. Paulsen	AIA

Firm Personnel by Discipline	
Architectural	3
Other Technical	2
Administrative	2
Total in Firm	7

	Work %
Residences/New & Remodel	5
Office Bldgs./Banks	20
Retail/Commercial	10
Industrial/Mfg.	10
Restoration/Preservation	20
Interior Arch.	5
Education/Academic	30

Mankato Technical Institute,
North Mankato, MN; Old
Main Village, Mankato;
National Corporate
Headquarters/Taylor
Corporation; Taylor International
Corporate Graphics; National
Headquarters Citizens'
Scholarship Foundation of
America.

KEILLOR ARCHITECTS

1642 Edgewood Ave. S.
St. Louis Park, MN 55426
612/545-1324
Established 1980

Richard Keillor	AIA
-----------------	-----

	Work %
Residences/New & Remod	5
Office Bldgs./Banks	10
Industrial/Mfg.	10
Retail/Commercial	5
Churches/Worship	70

Woodcrest Academy
Gymnasium, Fridley, MN;
Community Alliance Church,
Detroit Lakes, MN; Church of
the Open Door, Southold, NY.

KILSTOFTE ASSOCIATES, INC. ARCHITECTS

305 Minnetonka Ave. So.
Wayzata, MN 55391
612/473-0277
Established 1958

Irwin H. Kilstofte	AIA
Ronald T. Lagerquist	

Firm Personnel by Discipline	
Architectural	5
Administrative	1
Total in Firm	6

	Work %
Housing/Multiple	5

Residences/New & Remod	5
Office Bldgs./Banks	25
Retail/Commercial	20
Industrial/Mfg.	20
Churches/Worship	5
Restoration/Preservation	5
Municipal	5
Interior Arch.	5
Education/Academic	5

MN/DOT Central Lab &
Research Center, Maplewood,
MN; Holiday Inn of St. Cloud,
MN; Chetek State Bank, WI;
Oakwood Square Shopping
Center, Plymouth, MN; Richard
Brown Residence, St. John,
U.S. Virgin Islands; Viratec
Glass Coating Factory,
Faribault, MN.

KLEIN MCCARTHY & CO., LTD., ARCHITECTS

18300 Minnetonka Blvd.
Deephaven, MN 55391
612/473-1505
Established 1977

George F. Klein, Jr.	AIA
Richard J. McCarthy	AIA

Firm Personnel by Discipline	
Architectural	5
Administrative	1
Total in Firm	6

	Work %
Residences/New & Remodel	5
Office Bldgs./Banks	10
Retail/Commercial	10
Industrial/Mfg.	5
Medical/Health	10
Churches/Worship	5
Municipal	10
Interior Arch.	15
Education/Academic	30

FMC Technology Center
Interiors, Mpls., MN; Otter
Tail County Justice Center,
Fergus Falls, MN; Hopkins
Family Clinic for Methodist
Health Care Associates, Inc.;
Inver Hills Community College
Admin. Bldg. & Child Care
Bldg.; Sanilac County Jail &
Courthouse expansion, Sandusky,
MI; Chisago County
Government Center expansion,
Center City, MN.

BRUCE KNUTSON ARCHITECTS INC.

1128 Harmon Place, No. 308
Minneapolis, MN 55403
612/332-8000 & 612/332-7504
Established 1975

Bruce Knutson	AIA
---------------	-----

Firm Personnel by Discipline	
Architectural	6
Administrative	1
Total in Firm	7

	Work %
Housing/Multiple	25
Residences/New & Remodel	25
Office Bldgs./Banks	5

Retail/Commercial	25
Industrial/Mfg.	5
Churches/Worship	5
Restoration/Preservation	5
Interior Arch.	5

Elim Baptist Church, Mpls.
MN; Ciatti's Restaurant, St.
Paul, MN; Davannis Pizza,
Mpls. MN; Cashman Residence,
Minnetonka, MN; River
Heights Shopping Center,
Stillwater, MN; Frogtown
Diner, St. Paul.

KODET ARCHITECTURAL GROUP, LTD.

15 Groveland Terrace
Minneapolis, MN 55403
612/377-2737
Established 1983

Edward J. Kodet, Jr.	AIA
David Kulich	AIA
Ken Stone	AIA

Firm Personnel by Discipline	
Architectural	5
Administrative	3
Total in Firm	8

	Work %
Housing/Multiple	5
Residences/New & Remodel	5
Office Bldgs./Banks	15
Retail/Commercial	15
Industrial/Mfg.	5
Medical/Health	5
Churches/Worship	10
Restoration/Preservation	5
Municipal	20
Interior Arch.	10
Solar/Earth Sheltered	5
Education/Academic	10

French Regional Park Building;
Wind Tunnel Enclosure,
University of Minnesota;
Regional Maintenance Training
Site, Little Falls, MN; Pax
Christi addition, Eden Prairie,
MN; Especially for Children,
Eden Prairie, MN; Norwest
Bank, Edina, MN.

L. E. KOLLMAYER, ARCHITECT, INC.

6409 City West Parkway, Suite
207

Eden Prairie, MN 55344
612/942-0955
Established 1984

Larry Kollmeyer	AIA
-----------------	-----

Firm Personnel by Discipline	
Architectural	2
Administrative	1
Total in Firm	3

	Work %
Housing/Multiple	20
Residences/New & Remodel	40
Office Bldgs./Banks	5
Retail/Commercial	25
Industrial/Mfg.	5
Churches/Worship	5

Jundt Residence, Minnetonka
Beach, MN; Hopf Residence,
Edina, MN; St. Thomas the
Apostle Rectory renovation,
Mpls., MN; Bond Residence,
Minnetonka, MN; Addition to
Peterson Pontiac, Bloomington,
MN; Central Park Square,
Hopkins, MN.

KORNGIEBEL ARCHITECTURE

45 Library Square
Hutchinson, MN 55350
612/587-2483
Established 1969

John W. Korngiebel	AIA
--------------------	-----

Firm Personnel by Discipline	
Architectural	3
Total in Firm	3

	Work %
Housing/Multiple	20
Office Bldgs./Banks	20
Industrial/Mfg.	20
Municipal	20
Education/Academic	20

Carnegie Library addition,
Hutchinson, MN; Recreation
Facility, Hutchinson;
Hutchinson Elementary School,
MN; Regency Condominiums,
Willmar, MN; First State
Federal Savings & Loan,
Hutchinson.

KORSUNSKY KRANK ERICKSON ARCHITECTS, INC.

300 1st Ave. North, Suite 500
Minneapolis, MN 55401
612/339-4200
Established 1968

Ronald Krank	AIA
Y. A. Korsunsky	AIA
Ronald Erickson	AIA
David Broesder	AIA
David Frank	AIA
Greg Hollenkamp	AIA

Firm Personnel by Discipline	
Architectural	53
Interior Designers	8
Administrative	15
Total in Firm	76

	Work %
Housing/Multiple	15
Office Bldgs./Banks	5
Retail/Commercial	55
Industrial/Mfg.	5
Medical/Health	5
Restoration/Preservation	5
Education/Academic	5
Interior Architecture	5

ZAPP National Bank, St.
Cloud, MN; River Garden
Nursing Home, Jacksonville,
FL; St. Paul Heart & Lung
Center, MN; 318 First Avenue
North, Mpls.; Forest Lake
Schools, MN; Prime Plaza,
Eden Prairie, MN.

**KRECH, O'BRIEN,
MUELLER & WASS, INC.**

6115 Cahill Ave.
Inver Grove Heights, MN
55075
612/451-4605
Established 1985

James Krech	PE
Daniel J. O'Brien	AIA
Brady R. Mueller	AIA
Brian C. Wass	AIA

Firm Personnel by Discipline

Architectural	4
Engineering	2
Other Technical	3
Administrative	2
Total in Firm	11

	Work %
Housing/Multiple	10
Residences/New & Remodel	8
Office Bldgs./Banks	10
Retail/Commercial	25
Industrial/Mfg.	25
Churches/Worship	5
Interior Arch.	2
Education/Academic	5
Structural Engineering	10

First Federal Savings & Loan, Apple Valley, MN; Cenex Convenience Store & Service Bays, Buffalo, MN; Koch Refinery Computer Control Building, Rosemount, MN; McLeod Office/Warehouse, Inver Grove Heights, MN; Westview Mall Pamida Store, Hastings, MN; Charly's Bar & Grille renovation, West St. Paul, MN.

**LEONARD LAMPERT
ARCHITECTS P. A.**

430 1st Avenue North
Minneapolis, MN 55401
612/340-0504
Established 1980

Leonard Lampert	AIA
-----------------	-----

Firm Personnel by Discipline

Architectural	1
Administrative	1
Total in Firm	2

	Work %
Housing/Multiple	30
Residences/New & Remodel	30
Office Bldgs./Banks	10
Industrial/Mfg.	10
Restoration/Preservation	5
Medical/Health	10
Interior Architecture	5

Private Residence, Mpls., MN; Private Residence, Minnetonka, MN; Medical Clinic, Mendota Heights, MN; Cabin Retreat, Brainerd, MN; Westchester Townhouses, Burnsville, MN; Oak Leaf Townhome Apartments, Burnsville.

LANDHABITAT, INC.

337 Oak Grove, Carriage House Loft
Minneapolis, MN 55403
612/874-9579
Established 1979

Stefan Helgeson	AIA, ASLA
Lonnie S. Helgeson	

Firm Personnel by Discipline

Architectural	3
Landscape Architects	3
Administrative	2
Total in Firm	7

	Work %
Housing/Multiple	10
Residences/New & Remodel	30
Interior Arch.	15
Solar/Earth Shelter	10
Landscape Arch.	35

Eichhorn addition, Champlin, MN; Brackette New Home Design, Deephaven, MN; Rohr remodeling/renovation, Lakeville, MN; Sienna Corporation's Eagan Hills Farms Land Development, Eagan, MN; Nordling landscape architecture, Edina, MN; Burt New Home Design, North Hudson, WI.

**RICHARD LARSEN
ASSOCIATES/
ARCHITECTS**

621 North Shore Drive
P.O. Box 4
Detroit Lakes, MN 56501
218/847-9876
Established 1979

Richard A. Larsen	AIA
-------------------	-----

	Work %
Housing/Multiple	10
Residences/New & Remodel	30
Retail/Commercial	40
Medical/Health	10
Education/Academic	10

Fergus Falls State Hospital, Handicap Accessibility, MN; Detroit Lakes Animal Hospital, MN; U of M Dairy Barn, Crookston, MN; Haggart Residence, Detroit Lakes; Holland Motel additions, Detroit Lakes; Beaton Office Bldg., Detroit Lakes.

**GARY E. LARSON-
ARCHITECT INC.**

4450 Arthur Place NE
Minneapolis, MN 55421
612/781-0183
Established 1985

Gary E. Larson	AIA
----------------	-----

	Work %
Housing/Multiple	10
Residences/New & Remodel	10
Retail/Commercial	15
Industrial/Mfg.	50
Restoration/Preservation	15

Oak Grove Tower, brick facia restoration, Mpls. MN; Boiler Replacement-Redwing Correctional Facility, MN; Make Up Air System/Boiler Plant addition, U of M, Mpls. campus; Boiler Plant addition, U of M St. Paul Campus; First Trust Center, sidewalk replacement, St. Paul, MN; Burns Residence, Somerset, WI.

**JOHN LARSON AND
ASSOCIATES,
ARCHITECTS**

760 Quinell Ave. No.
Lakeland, MN 55043
612/436-8383
Established 1973

John Larson	AIA
-------------	-----

Firm Personnel by Discipline

Architectural	2
Administrative	1/2
Total in Firm	2 1/2

	Work %
Residences/New & Remodel	75
Retail/Commercial	5
Restoration/Preservation	10
Municipal	5
Interior Arch.	5

Meighen Store Restoration-Phase III, Forestville State Park, MN; Skaar Residence, Hudson, WI; Youngblood/Brooks Residence, Afton, MN; Historic Nelson School Townhouses, Stillwater, MN; Luckwell Residence, Lakeland, MN; Associated Eye Physicians and Surgeons Offices, Forest Lake, MN.

**MARSHALL M. LEVIN,
CONSULTING
ARCHITECT**

1908 Cedar Lake Parkway
Minneapolis, MN 55416
612/929-3331
Established 1984

Marshall M. Levin	AIA
-------------------	-----

Forensic Architecture; Failure Investigation; Physical Building Evaluations; Research; Code Analysis

**GLEN L. LINDBERG/
ARCHITECTS**

1422 W. Lake St.
Minneapolis, MN 55408
612/822-9300
Established 1973

Glen Lindberg	AIA
---------------	-----

Firm Personnel by Discipline

Architectural	2
Total in Firm	2

	Work %
Housing/Multiple	10
Residences/New & Remodel	10
Office Bldgs./Banks	10
Retail/Commercial	10
Industrial/Mfg.	5
Churches/Worship	20
Municipal	25
Education/Academic	5
General Consulting	5

Computer Facilities for National Computer Systems, Iowa City, IA; Renovation of Wilson Tower Complex, Corpus Christi, TX; Centennial Branch Library, Circle Pines, MN; Addition to Berean Baptist Church, Burnsville, MN; Anoka County Library Administration Building, Blaine, MN; Lake Harriet Parkway Residence, Mpls., MN.

LINDBERG PIERCE, INC.

15 South Fifth St., Suite 1200
Minneapolis, MN 55402
612/332-3339
Established 1973

James H. Lindberg	AIA
Robert L. Pierce	AIA

Firm Personnel by Discipline	
Architectural	6
Interior Designers	1
Planners	1
Administrative	1
Total in Firm	9

	Work %
Housing/Multiple	5
Industrial/Mfg.	35
Municipal	35
Interior Arch.	5
Education/Academic	20

Mendota Heights City Hall, MN; New Brighton City Hall, MN; KQRS Radio Station addition, Golden Valley, MN; Honeywell Edina Office Complex, MN.; City of Inver Grove Heights Bulk Storage Facility, MN.; U S WEST Communications Projects; St. Cloud, Winona, Willmar, Mpls., MN.

JACK LINDEMAN—SPECIFICATIONS CONSULTANT, INC.

5000 First Avenue South
Minneapolis, MN 55419
612/824-8822
Established 1975

Jack Lindeman	AIA
---------------	-----

ROLF LOKENSGARD, AIA

1645 Hennepin Ave., Suite 316
Minneapolis, MN 55403
612/375-9086
Established 1978

Rolf S. Lokensgard	AIA
--------------------	-----

Firm Personnel by Discipline	
Architectural	1
Administrative	1
Total in Firm	2

	Work %
Housing/Multiple	15
Residences/New & Remodel	5
Office Bldgs./Banks	15
Retail/Commercial	20
Industrial/Mfg.	15
Medical/Health	5
Churches/Worship	5
Restoration/Preservation	5
Municipal	5
Interior Arch.	5
Education/Academic	5

Glen Oaks Shopping Center, Circle Pines, MN; Midtown Commons Office/Showroom, St. Paul, MN; Sunnyside Lutheran Church addition and remodeling, Linwood, MN; Bardwell-Ferrant Historic House renovation, Mpls., MN.; The Other Place Townhouses, Mpls.; Larson Engineering of Minnesota Office Interiors, White Bear Lake, MN.

THE LUNDGREN ASSOCIATES, INC.

343 E. Kellogg Boulevard
St. Paul, MN 55101
612/224-4765
Established 1949

Louis R. Lundgren	FAIA
June S. Lundgren	AIA

Firm Personnel by Discipline	
Architectural	2
Administrative	1
Total in Firm	3

	Work %
Housing/Multiple	38
Residences/New & Remodel	2
Office Bldgs./Banks	10
Retail/Commercial	5
Restoration/Preservation	10
Interior Architecture	15
Education/Academic	10
Mixed Use Complex	10

State Office Bldg. (Joint Venture) Renovation, St. Paul, MN; Shoreview Plaza Hotel, MN; Oak Park Townhouses, Inver Grove Heights, MN; Lundgren/Mahmoodi Residence, Mpls., MN.

MACDONALD AND MACK PARTNERSHIP

712 Grain Exchange Building
Minneapolis, MN 55415
612/341-4051
Established 1977

Stuart E. MacDonald	AIA
Robert C. Mack	AIA

Firm Personnel by Discipline	
Architectural	3
Administrative	1
Total in Firm	4

	Work %
Residences New/Remodel	5
Restoration/Preservation	95

Lake Place (Purcell-Cutts House) restoration, Mpls., MN; Wesley United Methodist Church restoration, Mpls.; LeDuc House restoration, Hastings, MN; Building 10, Minnesota Veterans' Home restoration, Mpls.; Historic Structures Report, Burbank-Livingston-Griggs House, St. Paul, MN; Historic Buildings Survey, Tettegouche State Park, Lake County, MN.

MCCOMBS FRANK ROOS ASSOCIATES, INC.

15050 23rd Avenue North
Plymouth, MN 55447
612/476-6010
Offices in St. Cloud, MN
Established 1965

William H. McCombs	PE
Gregory J. Frank	PE
Jeffrey Roos	PE

Firm Personnel by Discipline	
Architectural	1
Engineering	12
Landscape Architects	1
Planners	2
Other Technical	24
Administrative	8
Total in Firm	48

	Work %
Housing/Multiple	10
Residences/New & Remodel	5
Office Bldgs./Banks	5
Retail/Commercial	10
Industrial/Mfg.	10
Municipal	5
Engineering	55

Public Works Bldg., Mound, MN; Heritage Park Bldg., St. Paul Park, MN; St. Paul Park Pump House, MN; Process Control Bldg., Rosemount, MN; Plymouth Creekview Office Bldg., MN; Fairest Foods Plant addition, Baldwin, WI.

MCCOY ARCHITECTS

1944 Cedar Lake Parkway
Minneapolis, MN 55416
612/927-8546
Established 1982

Tim McCoy	AIA
-----------	-----

Firm Personnel by Discipline	
Architectural	2
Other Technical	1
Total	3

	Work %
Residences New/Remodel	5
Office Bldgs./Banks	15
Retail/Commercial	80

WestLake Plaza, Forest Lake, MN; Evergreen Square, Pine City, MN; West Village Center, Chanhassen, MN; Marquette Bank Building, Eden Prairie, MN; Dood Pointe Center, Lakeville, MN; Marquette Bank Northeast, Mpls., MN.

MCENARY, KRAFFT, BIRCH & KILGORE

404 Griffitt Street
Hopkins, MN 55343
612/938-3609
Established 1934

Robert A. Kilgore	AIA
-------------------	-----

	Work %
Housing/Multiple	5
Residences/New & Remod	80
Office Bldgs./Banks	5
Industrial/Mfg.	10

MCGUIRE COURTEAU LUCKE ARCHITECTS, INC.

345 St. Peter Street, Suite 710
St. Paul, MN 55102
612/222-8451
Established 1973

Patrick F. McGuire	AIA
Arnold S. Lucke	AIA

Firm Personnel by Discipline	
Architectural	12
Administrative	1
Total in Firm	13

	Work %
Housing/Multiple	10
Residences/New & Remodel	5
Medical/Health	5
Churches/Worship	20
Restoration/Preservation	5
Municipal	15
Interior Arch.	10
Education/Academic	30

Church of St. Joseph, West St. Paul, MN; Como Park Lakeside Pavilion, St. Paul, MN; Church of St. Rita, Cottage Grove, MN; John Paul II Residence Hall, College of St. Thomas, St. Paul, MN; Dakota County Technical Institute, Rosemount, MN; Our Lady of Good Counsel Cancer Home, St. Paul, MN.

MCGUIRE/ENGLER/ DAVIS/ARCHITECTS, P.A.

423 S. Main St.
Stillwater, MN 55082
612/439-3710
Established 1979

Michael G. McGuire	AIA
Clark W. Engler	AIA
Kelly R. Davis	AIA

Firm Personnel by Discipline	
Architectural	5
Administrative	2
Total in Firm	7

	Work %
Housing/Multiple	10
Residences/New & Remodel	45
Office Bldgs./Banks	10
Interior Arch.	10
Education/Academic	20
Rehab.	5

Resources Heritage Center,
Deep Portage Conservation
Reserve, MN; Eastbank
Townhomes on the St. Croix,
Hudson, WI; Dock Cafe,
Stillwater, MN; McKee
Residence, North Oaks, MN;
Maslon Law Office, Mpls.;
Souchera Residence, Crested
Butte, CO.

MCKEAG ASSOCIATES

7373 W. 147th St.
Apple Valley, MN 55124
612/432-8585
Established 1980

Wm. A. McKeag	AIA
---------------	-----

	Work %
Housing/Multiple	5
Residences/New & Remodel	25
Office Bldgs./ Banks	25
Retail/Commercial	15
Industrial/Mfg.	20
Medical/Health	10

JAMES NELSON MCKELLIN III ARCHITECT

604 W. Minnehaha Parkway
Minneapolis, MN 55419
612/823-5223
Established 1977

James Nelson McKellin III	AIA
---------------------------	-----

Firm Personnel by Discipline	
Architectural	1
Administrative	1
Total in Firm	2

	Work %
Housing/Multiple	75
Residences/New & Remodel	25

Remodel 25 houses, Eau Claire,
WI; Housing for the
Handicapped, 10 units, Park
Falls, WI; 16 units low income
housing, Marshfield, WI; 14
unit Congregate Care
Apartments, Frederic, WI.

MCKEON-SCHULLER, INC.

829 3rd Ave. S.E.
Rochester, MN 55902
507/289-7644
Established 1986

James E. McKeon	
Stephen Schuller	AIA

Firm Personnel by Discipline	
Architectural	3 1/2
Other Technical	12 1/2
Administrative	1
Total in Firm	17

	Work %
Housing/Multiple	5
Residences/New & Remodel	10
Office Bldgs./Banks	5
Industrial/Mfg.	5
Retail/Commercial	5
Product Design, Process & Tool Design	70

Amundson Dental Clinic,
Rochester, MN; Hidden Creek
Condominium, Coon Rapids,
MN; Hamilton Warehouse,
Rochester, MN; numerous
private houses, Rochester, MN.

ROSEMARY A. MCMONIGAL ARCHITECTS

2100 18th Ave. NE
Minneapolis, MN 55418
612/789-9377
Established 1984

Rosemary A. McMonigal	AIA
-----------------------	-----

Firm Personnel by Discipline	
Architectural	3
Other Technical	1/2
Administrative	1/2
Total in Firm	4

	Work %
Residences/New & Remodel	70
Office Bldgs./Banks	5
Retail/Commercial	20
Municipal	5

Walsh Residence, North Oaks,
MN; Linder Residence, Edina,
MN; Guthrie & Johnson
Residence remodeling, Lake of
the Isles, Mpls., MN; Mason
Homes, various locations; Youth
Fair, Inc., Milwaukee, WI;
Rosacker Floral Co., Mpls.,
MN.

JAMES MCNUTT ARCHITECT

409 W. Washington St.
Brainerd, MN 56401
218/829-0424

James McNutt	AIA
--------------	-----

	Work %
Churches/Worship	5
Education/Academic	95

East Grand Forks Technical
Institute, Addition; Brainerd
Technical Institute; Owatonna
Schools, Remodeling and
Additions; New Richmond,
Church Addition.

MELANDER, MELANDER & SCHILLING ARCHITECTS, INC.

202 Board of Trade Building
Duluth, MN 55802
218/727-5044
Established 1971

Donald K. Melander	AIA
David A. Schilling	AIA

Firm Personnel by Discipline	
Architectural	3
Other Technical	2
Administrative	1
Total in Firm	6

	Work %
Housing/Multiple	5
Office Bldgs./Banks	10
Retail/Commercial	20
Industrial/Mfg.	5
Medical/Health	5
Churches/Worship	5
Restoration/Preservation	5
Municipal	20
Interior Arch.	5
Education/Academic	20

MN/DOT Duluth District
Headquarters, MN; Duluth
Convention Center, MN;
DeWitt-Seitz Building and
Annex remodel, Duluth; Super
America Store, Hermantown,
MN; Minnesota Power
renovations, Duluth; St. Louis
County Courthouse remodel,
Duluth.

GORDON R. METCALF ARCHITECT AIA, LTD.

6581 Fox Tail Ct.
Chanhassen, MN 55317
612/934-3951
Established 1969

Gordon R. Metcalf	AIA
-------------------	-----

	Work %
Housing/Multiple	30
Residences/New & Remodel	30
Office Bldgs./Banks	20
Industrial/Mfg.	20

METZLER ARCHITECTS

3501 Bryant Ave. South
Minneapolis, MN 55408
612/824-3843
Established 1986

Joseph G. Metzler	AIA
-------------------	-----

	Work %
Residences/New & Remodel	67
Office Bldgs./Banks	5
Restoration/Preservation	15
Interior Architecture	13

Arend Carriage House, St. Paul,
MN; Irene Daniell Kress
Residence, Green Bay, WI;
MacKenzie House rehab.,
Mpls., MN; Information
Management Corp., Green Bay,
WI; Calawerts Residence, Green
Bay, WI.

ROBERT L. MEYER, ARCHITECT

311 NW Third Street
Brainerd, MN 56401
218/829-0219
Established 1986

Robert L. Meyer	AIA
-----------------	-----

Firm Personnel by Discipline	
Architectural	1
Administrative	1
Total in Firm	2

	Work %
Housing/Multiple	20
Residences/New & Remodel	5
Churches/Worship	5
Education/Academic	50
Roof, Window, Carpet Replacement	20

North Star Apartment Building
comprehensive renovation,
Brainerd, MN; Cascade United
Methodist Church, Crosby,
MN; Baxter School addition,
Brainerd, MN; Riverside/
Garfield School additions,
Brainerd, MN; renovation work,
several Minnesota National
Guard Armories; addition/
remodeling/renovation, Camp
Ripley, MN.

MEYER, SCHERER & ROCKCASTLE, LTD.

325 2nd Ave. North
Minneapolis, MN 55401
612/375-0336
Established 1981

Thomas Meyer	AIA
Jeffrey A. Scherer	AIA
Garth C. Rockcastle	AIA

Firm Personnel by Discipline	
Architectural	14
Other Technical	7
Interior Designers	1
Administrative	3
Total in Firm	25

	Work %
Residences/New & Remodel	25
Industrial/Mfg.	5
Churches/Worship	5
Restoration/Preservation	35
Interior Arch.	25
Education/Academic	5

Herman Miller Building B,
Zeeland, MI; Herman Miller
Design Yard, Zeeland, MI;
Stillwater Public Library
renovation, MN; Detroit Lakes
Public Library renovation, MN;
Rockford Arts & Science Park,
Rockford, IL; Private
Residence, Minnetonka, MN.

VAL MICHELSON AND ASSOCIATES, INC

1821 University Ave., No. 345
St. Paul, MN 55104
612/646-6377
Established 1960

Valerius L. Michelson FAIA

Firm Personnel by Discipline	
Architectural	3
Administrative	1
Total in Firm	4

	Work %
Interior Arch.	15
Education/Academic	70
Urban Planning	15

St. John's Preparatory School expansion, Collegeville, MN;
Itasca Community College expansion, Grand Rapids, MN;
Hibbing Community College Child Care Center, Hibbing, MN; DNR Water Access Facility, St. Paul Park, MN.

D. E. MILLER, ARCHITECTS

11215 7th St. NE.
Blaine, MN 55434
612/755-1220
Established 1984

Dennis E. Miller AIA, CSI

Firm Personnel by Discipline	
Architectural	1
Administrative	1
Total in Firm	2

	Work %
Housing/Multiple	5
Office Bldgs./Banks	15
Retail/Commercial	10
Industrial/Mfg.	10
Medical/Health	40
Churches/Worship	5
Interior Architecture	5
Code Consultant	10

Gillette Co., St. Paul, MN;
Fairview Southdale Hospital, Edina, MN; Fairview Ridges Hospital, Burnsville, MN;
Diamond Path Village, Apple Valley, MN; Maple Plain Motel, MN; Mail Handling, Inc., Edina.

MILLER-DUNWIDDIE-ASSOCIATES, INC.

3601 Minnesota Drive, Suite 850
Minneapolis, MN 55435
612/831-1211
Established 1963

Foster W. Dunwiddie FAIA
William J. Miller AIA
Kent J. Moses AIA
Craig R. Lau AIA

Firm Personnel by Discipline	
Architectural	13
Other Technical	1
Administrative	1
Total in Firm	15

	Work %
Office Bldgs./Banks	35
Retail/Commercial	10
Industrial/Mfg.	10
Restoration/Preservation	25
Municipal	25

Mpls. City Hall Restoration; In-Flight Kitchen for Northwest Airlines; Wold-Chamberlain Field, MN; Central School Rehab, Grand Rapids, MN; Minnesota State Capitol Restoration; LaGrange Park Plaza, Red Wing, MN; HHH International Terminal, Mpls.

MILLER HANSON WESTERBECK BELL ARCHITECTS INC.

1201 Hawthorne Ave.
Minneapolis, MN 55403
612/322-5420
Established 1962

John R. Miller AIA
James E. Hanson AIA
Larry W. Westerbeck AIA
Edwin M. Bell AIA
Wilton J. Berger AIA

Firm Personnel by Discipline	
Architectural	12
Planners	1
Other Technical	4
Administrative	2
Total in Firm	19

	Work %
Housing/Multiple	43
Residences/New & Remodel	3
Office Bldgs./Banks	10
Retail/Commercial	15
Industrial/Mfg.	2
Medical/Health	8
Restoration/Preservation	10
Solar/Earth Sheltered	2
Education/Academic	4
Municipal	2

Galtier Plaza, St. Paul, MN;
Riverplace, Mpls., MN; Lake Point Tower, Mpls.; Butler Square, Mpls.; Whitney Hotel, Mpls.; World Theatre, Mpls.

MJORUD ARCHITECTURE

12400 12th Avenue North
Minneapolis, MN 55441-4612
612/544-3871
Established 1988

Al Mjorud AIA

	Work %
Housing/Multiple	10
Residences New/Remodel	5
Office Bldgs./Banks	15
Retail/Commercial	10
Industrial/Mfg.	15
Churches/Worship	10
Restoration/Preservation	5
Municipal	10
Interior Arch.	10
Solar/Earth Shelter	5
Education/Academic	5

Parkview Villa High Rise remodeling, Columbia Heights, MN; office & factory addition to Minnegold Store Fixture Co. Inc., Fridley, MN; Data Processing, Dow Brands, Fridley; Yogurt Maker, Northstar Center, Mpls., MN.

MORRISON/WALIJARVI ARCHITECTS, INC.

2189 Fourth Street
White Bear Lake, MN 55110
612/426-3287
Established 1967

Eldon Morrison AIA
Michael E. Walijarvi

Firm Personnel by Discipline	
Architectural	11
Administrative	1
Total in Firm	12

	Work %
Housing/Multiple	5
Residences/New & Remodel	10
Office Bldgs./Banks	10
Retail/Commercial	10
Industrial/Mfg.	5
Churches/Worship	25
Municipal	10
Education/Academic	25

Royalton Elementary School, MN; White Bear Lake School Additions, MN; Grace Methodist Church, Burnsville, MN; Redeemer Lutheran Church Addition, White Bear Lake, MN; Jorgensen Residence, North Oaks, MN; City Hall, joint venture, White Bear Lake, MN.

MULFINGER & SUSANKA ARCHITECTS, INC.

1501 University Ave. S.E., Suite 308
Minneapolis, MN 55414
612/379-3037
Established 1983

Dale Mulfinger AIA
Sarah Susanka AIA

Firm Personnel by Discipline	
Architectural	8
Other Technical	6
Administrative	2
Total in Firm	16

	Work %
Housing/Multiple	5
Residences/New & Remodel	90
Retail/Commercial	5
Restoration/Preservation	10
Solar/Earth Sheltered	50

Lilly Residence, Mendota Heights, MN; McNeil Residence, Edina, MN; Costello Residence, Afton, MN; Lisberg addition, Golden Valley, MN; Fahden addition, Lake Calhoun, MN; Rollwagen addition, S. Mpls., MN.

R. M. NELSON, ARCHITECT

2589 Fisk St.
Roseville, MN 55113
612/484-9027
Established 1980

Robert M. Nelson AIA

	Work %
Housing/Multiple	10
Residences/New & Remodel	10
Office Bldgs./Banks	10
Retail/Commercial	5
Industrial/Mfg.	50
Churches/Worship	10
Education/Academic	5

Kohler Mix Specialties-Process addition, White Bear Lake, MN; Mid-West Spring Mfg., manufacturing addition, Little Canada, MN; Amoco Station, White Bear Lake, MN; St. Paul's Lutheran Church, elevator addition, Fairmont, MN; Rademacher Residence, Hudson, WI; Siwek Apartments, Mpls., MN.

NESSET ARCHITECTURE

197 Third Street
Excelsior, MN 55331
612/474-1240
Established 1977

Mark L. Nessel AIA

Firm Personnel by Discipline	
Architectural	1
Administrative	1
Total in Firm	2

	Work %
Housing/Multiple	20
Residences/New & Remod	60
Retail/Commercial	10
Interior Architecture	10

Priority Health & Fitness Inc., Prior Lake, MN; Sparks Residence, Annandale, MN; Melamed Residence, Lake Minnetonka, MN; McNulty Co. House, Shorewood, MN; Canton/Locstone House, Chanhassen, MN; Seifert Residence, Chaska, MN.

NORDGREN ARCHITECTS

5016 Ridge Road
Minneapolis, MN 55436
612/933-8025
Established 1980

Wayne R. Nordgren	AIA
	Work %
Housing/Multiple	30
Office Bldgs./Banks	10
Retail/Commercial	5
Medical/Health	45
Interior Arch.	10

Lakeview Memorial Hospital, remodel & interiors, Stillwater, MN; Andersen Corporation, Health Center/Personnel Offices, Bayport, MN; Carlisle Residence, Edina, MN; McBride Residence, Edina, MN; Jones Residence, Maple Plain, MN; J. P's Wines & Spirits Inc., Mpls., MN.

NOR-SON INC.

551 Edgewood Dr., Box 2658
Brainerd, MN 56401
218/828-1722
Established 1978

Brooke Silvernail	AIA
Ed Northway	
Steve Northway	

Firm Personnel by Discipline	
Architectural	2
Other Technical	45
Administrative	12
Total in Firm	59

	Work %
Housing/Multiple	15
Residences/New & Remodel	15
Office Bldgs./Banks	5
Retail/Commercial	30
Medical/Health	30
Restoration/Preservation	5

Park Rapids RV Center, MN; Dondelinger Chevrolet, Bemidji, MN; Anderson Retreat, Nisswa, MN; Sutton Estate, Pine River, MN; Van Drake Offices, Brainerd, MN; Healing Center, Brainerd, MN.

OPUS CORPORATION

9900 Bren Road East
Minnetonka, MN 55343
612/936-4444
Established 1953

Gerry Rauenhorst	PE
Lyle Meyer	PE
Pat Dady	PE
Ron Kirk	PE
John Albers	AIA
John McKenzie	PE

Firm Personnel by Discipline	
Architectural	28
Engineering	43
Interior Designers	10
Other Technical	25
Administrative	10
Total in Firm	116

	Work %
Housing/Multiple	20
Office Bldgs./Banks	55
Industrial/Mfg.	15
Interior Arch.	5
Education/Academic	5
Construction	100

100 and 150 South Fifth, Mpls. MN; Minneapolis/St. Paul Airport Hilton, Bloomington, MN; Conagra Corporate Campus, Omaha, NE; Ramada Hotel, Bloomington; American Hardware Insurance Group, Minnetonka, MN; Precise Products Corporation, Mpls., MN.

THE OSTBERG ARCHITECTS

475 Cleveland Ave. North, Suite 202
St. Paul, MN 55104
612/647-9682
Established 1980

Linda Ostberg	AIA
---------------	-----

Firm Personnel by Discipline	
Architectural	2
Total in Firm	2

	Work %
Residences/New & Remod	30
Office Bldgs./Banks	20
Retail/Commercial	10
Industrial/Mfg.	20
Restoration/Preservation	10
Interior Arch.	10

Steffes Residence, Castle Danger, MN; MN DOT addition, Arden Hills, MN; Camp Ripley remodeling, Little Falls, MN; McLaughlin Residence addition, Golden Valley, MN; Law Office remodeling, Mpls., MN.

THE LEONARD PARKER ASSOCIATES, ARCHITECTS, INC.

430 Oak Grove, Suite 300
Minneapolis, MN 55403
612/871-6864
Established 1957

Leonard S. Parker	FAIA
Gary J. Mahaffey	AIA
Francis A. Bulbulian	AIA
Stephan H. Huh	AIA
Ray D. Greco	AIA
Andrejs J. Cers	

Firm Personnel by Discipline	
Architectural	19
Other Technical	7
Administrative	5
Total in Firm	31

	Work %
Housing/Multiple	5
Office Bldgs./Banks	20
Restoration/Preservation	5
Municipal	25
Education/Academic	25
Legal/Judicial	20

United States Embassy, Santiago, Chile, Mpls. Convention Center, Mpls., MN; MN Judicial Center, St. Paul, MN; School of Law, U of MO., Columbia, MO; Humphrey Center, U of MN, Mpls., MN; Dakota County Western Services Building, Apple Valley, MN.

DON PATES, AIA

Architects/Planners/Professionals and Building Code Consultant
1291 Charlton St.
West St. Paul, MN 55118
612/457-3974
Established 1981

Don Pates	AIA
-----------	-----

	Work %
Housing/Multiple	5
Residences New/Remodel	5
Office Bldgs./Banks	35
Retail/Commercial	10
Education/Academic	5
Restoration/Preservation	20
Infrared Thermography Consultant	20

PAULY OLSEN BETTENDORF EASTWOOD & ASSOCIATES, LTD.

113 S. 5th Ave. South
P. O. Box 1717
St. Cloud, MN 56304
612/252-4740
Established 1973

Robert F. Pauly	AIA
Richard A. Olsen	AIA
Gale J. Eastwood	PE
Joseph R. Bettendorf	PE

Firm Personnel by Discipline	
Architectural	10
Engineering	8
Other Technical	2
Administrative	5
Total in Firm	26

	Work %
Housing/Multiple	5
Office Bldgs./Banks	25
Industrial/Mfg.	15
Education/Academic	15
Churches/Worship	5
Education/Academic	10
Civil Engineering	40

St. Cloud Civic/Convention Center, MN; Stewart Hall renovation, St. Cloud State Univ., St. Cloud, MN; Security Financial; St. Joseph Wastewater Treatment Plant, MN; Foley Senior High School, MN.

PFISTER ARCHITECTS, INC.

212 Third Ave. N., Suite 302
Minneapolis, MN 55401
612/349-6006
Established 1984

Peter J. Pfister	AIA
------------------	-----

Firm Personnel by Discipline	
Architectural	4
Administrative	1
Total in Firm	5

	Work %
Housing/Multiple	35
Residences/New & Remodel	5
Office Bldgs./Banks	20
Retail/Commercial	10
Restoration/Preservation	10
Interior Arch.	15
Solar/Earth Sheltered	5

Bristol Apartments, Bloomington, MN; Gettysbury Office Center, Bloomington, MN; Minnesota Timberwolves Arena (Exterior Design Consultant) Mpls., MN; Minnegasco Linden Office and Corporate Library remodeling, Mpls., MN; Thomas Twining Photography Studio, Mpls., MN; Edinburgh Residential Development, Brooklyn Park, MN.

PAUL PINK AND ASSOCIATES, INC.

425 Oak Grove St.
Minneapolis, MN 55403
612/871-5615
Established 1974

Paul M. Pink	AIA
Firm Personnel by Discipline	
Architectural	17
Interior Designers	1
Administrative	3
Total in Firm	21
	Work %
Retail/Commercial	85
Restoration/Preservation	5
Interior Arch.	5

Edina Theatre Remodel
(Cineplex Odeon); Edina, MN;
Cineplex Odeon Willow Creek
Theatres; Plymouth, MN;
Calhoun Village Shops, Mpls.,
MN.; Norton Residence, La
Rive at Riverplace; Mpls., MN;
Dundee Nursery Greenhouse;
Plymouth.

PLANNING AND DESIGN, INC.

400 South 4th St., Suite 354
Minneapolis, MN 55415
612/339-4530
Established 1978

Loren D. Hoseck	AIA
Firm Personnel by Discipline	
Architectural	5
Interior Designers	9
Other Technical	2
Administrative	2
Total in Firm	18
	Work %
Housing/Multiple	5
Office Bldgs./Banks	45
Retail/Commercial	15
Restoration/Preservation	5
Medical/Health	25
Education/Academic	5
Interior Arch.	100

Methodist Hospital, Rochester,
MN; Northwest Airlines, Inc.;
American Hardware Mutual
Insurance; Norwest Banks; US
WEST, Mpls., MN.;
Medtronic.

POPE ASSOCIATES INC.

1360 Energy Park Drive, Suite
300
St. Paul, MN 55108
612/642-9200
Established 1977

Robert L. Pope	AIA, PE
Jon R. Pope	AIA
Daniel M. Klecker	
Mark W. Pope	
Firm Personnel by Discipline	
Architectural	8
Engineering	1
Interior Designers	1
Other Technical	13
Administrative	4
Total in Firm	26
	Work %
Housing/Multiple	25
Office Bldgs./Banks	10
Retail/Commercial	15
Industrial/Mfg.	20
Medical/Health	5
Restoration/Preservation	5
Municipal	5
Interior Arch.	5
Education/Academic	10

Department of Revenue
Building, St. Paul, MN;
Specialty Manufacturing, White
Bear Lake, MN; Maplewood
Commons Retail, Maplewood,
MN; Regency Woods,
Minnetonka, MN; NSP
Training Facilities, Monticello
and Prairie Island, MN; ETA
Systems, St. Paul, MN.

PETER RACCHINI AND ASSOCIATES

2150 Third St.
White Bear Lake, MN 55110
612/429-5376
Established 1962

Peter L. Racchini	AIA
	Work %
Housing/Multiple	15
Office Bldgs./Banks	5
Retail/Commercial	15
Industrial/Mfg.	5
Churches/Worship	15
Municipal	25
Education/Academic	20
Sunnyside Apartment Condominiums, Oak Park Heights, MN; Maplewood Fire Station, MN; Christ Ev. Lutheran Church additions, Maplewood; Isanti City Hall and Fire Station, MN; East Central Elec. Assoc. Office Bldg., Pine City, MN; Maranatha Baptist Home addition, Brooklyn Center, MN.	

RAFFERTY RAFFERTY TOLLEFSON ARCHITECTS

253 E. 4th Street
St. Paul, MN 55101
612/224-4831
Established 1961

George E. Rafferty	FAIA
Richard J. Rafferty	FAIA
Craig E. Rafferty	AIA
Lee E. Tollefson	AIA
Firm Personnel by Discipline	
Architectural	9
Other Technical	2
Administrative	1
Total in Firm	12
	Work %
Housing/Multiple	10
Office Bldgs./Banks	10
Medical/Health	10
Churches/Worship	15
Restoration/Preservation	15
Municipal	5
Interior Arch.	10
Education/Academic	15
Planning	10

Dormitory, St. John's Univ.; St.
John's Univ. Engel Hall
remodeling, Collegeville, MN;
Conception Abbey Church,
Conception, MO; Kettle River
Environmental Educ. Center,
Sandstone, MN; Lake Superior
Zoological Gardens, Duluth,
MN; Christ The King Church,
Mpls., MN.

RALPH RAPSON & ASSOCIATES, INC.

1503 Washington Ave. S.
Minneapolis, MN 55454
612/333-4561
Established 1954

Ralph Rapson	FAIA
Thomas Rapson	
Firm Personnel by Discipline	
Architectural	4
Administrative	1
Total in Firm	5
	Work %
Housing/Multiple	30
Office Bldgs./Banks	10
Churches/Worship	15
Restoration/Preservation	5
Education/Academic	40

U of M Performing Arts
Center, Mpls., MN; U of M at
Morris Performing Arts Center,
MN; Student Recreational
Facility, Southern Illinois
University at Carbondale;
ENPPI Corp. Hdqtrs., Cairo,
Egypt; U of M Recreational
Sports Facility, Co-Architect;
Private Residences, MN.

JOHN RAUMA, FAIA, ARCHITECT

1067 Antoinetter Avenue
Minneapolis, MN 55405
612/374-1528
Established 1989

John G. Rauma	FAIA
Projects with GRISWOLD, RAUMA, EGGE, AND OLSON : The St. Paul Seminary, St. Paul; Mankato State Univ. Lab./Classroom Bldg., Mankato, MN; Travel Information Center, MNDOT, St. Croix; Ridgedale Area Library and Service Center, Minnetonka, MN; St. John Vianney Seminary, St. Paul.	

RIEKE-CARROLL-MULLER ASSOCIATES, INC.

10901 Red Circle Drive
Minnetonka, MN 55343
612/935-6901
Established 1955

Robert F. Roskopf	PE
Robert C. Robertson	PE
Charles S. Barger	PE
Sam L. Claassen	PE
Brian E. McCarty	AIA

Firm Personnel by Discipline	
Architectural	3
Engineering	38
Other Technical	49
Administrative	15
Total in Firm	104

Work %	
Office Bldgs./Banks	10
Industrial/Mfg.	10
Medical/Health	20
Restoration/Preservation	10
Municipal	50

Oakdale Medical Office Building, Robbinsdale, MN; Mankato Airport Crash/Rescue Building, MN; Goodhue County Highway Dept. Building, Red Wing, MN; Owatonna Municipal Golf Clubhouse, MN; Zion Lutheran Church Addition, Hopkins, MN; Radiation Therapy Clinic at Fairview, Edina, MN.

RSP ARCHITECTS, LTD

120 First Ave. No.
Minneapolis, MN 55401
612/339-0313
Established 1978

Alexander F. Ritter	AIA
Michael J. Plautz	AIA
Dick B. Daniels	AIA
Robert McStott-Lucius	AIA
Jim Fitzhugh	AIA
Dennis Mulvey	AIA
David Norback	AIA

Firm Personnel by Discipline	
Architectural	32
Interior Design	1
Other Technical	5
Administrative	10
Total in Firm	48

Work %	
Housing/Multiple	5
Office Bldgs./Banks	15
Retail/Commercial	65
Municipal Bldgs.	5
Interior Arch.	5
Education/Academic	5

U.S. Army Reserve Center, Arden Hills, MN; Univ. of MN., Raptor Research & Rehabilitation Bldg., St. Paul, MN; Interchange Office Park Master Plan Upgrade, St. Louis Park, MN; IDS Learning Center, Chaska, MN; NSP Customer Operations Facility, Centre Pointe Office Park, Roseville, MN; Target Stores, nationwide.

THE RUNYAN/VOGEL GROUP, INC.

1300 Godward St., Suite 6200
Minneapolis, MN 55413
612/379-4100
Established 1973

David T. Runyan	AIA
Gary J. Vogel	AIA

Firm Personnel by Discipline	
Architectural	12
Interior Designers	1
Administrative	1 1/2
Total in Firm	14 1/2

Work %	
Housing/Multiple	16
Office Bldgs./Banks	29
Retail/Commercial	21
Industrial/Mfg.	28
Medical/Health	6

Broadway Place West Office Bldg., Mpls., MN; The Burlington Rental Housing at Energy Park, St. Paul, MN; Marketing Services Bldg. for Deluxe Check Printers, St. Paul; 444 LaFayette Road Office Bldg. for Space Center, St. Paul, MN; North Court Commons Shopping Center; Har Mar Mall addition, Roseville, MN.

RUST ARCHITECTS

2179 4th St., Suite 3A
White Bear Lake, MN 55110
612/429-1913
Established 1980

William E. Rust	AIA
-----------------	-----

Firm Personnel by Discipline	
Architectural	5
Interior Designers	1
Other Technical	1
Total in Firm	7

Work %	
Housing/Multiple	5
Residences/New & Remodel	25
Office Bldgs./Banks	15
Retail/Commercial	25
Industrial/Mfg.	5
Municipal	5
Interior Arch.	5

VanBrunt Island Residence, White Bear Lake, MN; Applebee's Restaurants, Twin Cities; Mills Co. Corp. Hdqtrs., Oakdale, MN; White Bear Lake City Hall, MN; Keller Residence, Mahtomedi; NAA Connection Corp. Headquarters, Balsam Lake, WI.

RVK ARCHITECTS

355 E. Kellogg Blvd.
St. Paul, MN 55101
612/291-0208
Established 1978

Richard V. Krumm	AIA
------------------	-----

Firm Personnel by Discipline	
Architectural	2
Interior Designers	1
Administrative	1
Total in Firm	3

Work %	
Housing/Multiple	20
Residences/New & Remodel	10
Office Bldgs./Banks	30
Retail/Commercial	20
Interior Arch.	20

Amesbury Business Center, Burnsville, MN; Richfield-Bloomington Honda, MN; Cedar Cliff Commercial Center, Eagan, MN; The Inn of Madeline Island, WI; UIT Corporation, Minnesota World Trade Center, St. Paul; The Condominiums of Southview Greens, Inver Grove Heights, MN.

SCHWARZ/WEBER ARCHITECTS

3952 Louisiana Ave. South
Minneapolis, MN 55426
612/926-1156
Established 1970

Richard J. Schwarz	AIA
Neil Weber	AIA
Andre LaTondresse	AIA

Firm Personnel by Discipline	
Architectural	3
Administrative	1
Total in Firm	4

Work %	
Housing/Multiple	10
Residences/New & Remodel	5
Office Bldgs./Banks	25
Retail/Commercial	25
Industrial/Mfg.	20
Churches/Worship	5
Municipal	10

Wayzata Marquee Place, MN; Parkshore Place Senior Housing, St. Louis Park, MN; Park Buildings for cities of Eagan and Lakeville, MN; Federal Package, Ltd, manufacturing facility, Chaska, MN; Sunsets Restaurant on Wayzata Bay, MN; Linden Hills Townhouses and Condominiums, Mpls., MN.

CHARLES SCOTT ARCHITECTS LTD.

1300 W. Shryer
St. Paul, MN 55113
612/646-0023
Established 1988

Charles I. Scott	AIA
------------------	-----

Work %	
Residences New/Remodel	85
Retail/Commercial	15

SESSING ARCHITECTS, INC

190 Northpark Corp. Center
6 Pipe Tree Drive
St. Paul, MN 55112
612/490-1470
Established 1968

Norman R. Sessing	AIA
Ward A. Sessing	AIA

Work %	
Office Bldgs./Banks	10
Medical/Health	15
Churches/Worship	55
Restoration/Preservation	10
Education/Academic	10

Faith Lutheran Church, Mpls., MN; West Bloomington Evangelical Free Church; St. Paul's Lutheran Church, Fall Creek, WI; Reroofing 4 National Guard Armories.

SETTER, LEACH & LINDSTROM, INC.

1011 Nicollet Mall
Minneapolis, MN 55403
612/338-8741
Established 1917

Richard Vasatka	PE
Basil Filonowich	AIA
George Theodore	PE
Kaare Faber	PE
William Scott	FAIA

Firm Personnel by Discipline	
Architectural	37
Engineering	56
Interior Designers	2
Administrative	25
Total in Firm	120

	Work %
Office Bldgs./Banks	10
Retail/Commercial	25
Industrial/Mfg.	30
Medical/Health	10
Restoration/Preservation	5
Municipal	10
Education/Academic	10

Minneapolis Convention Center, Mpls., MN; McLane Company, Corporate Headquarters, Temple, TX; Univ. of MN Hospital & Clinic, addition & remodeling, Mpls., MN; IDS Learning/Conference Center, Chaska, MN; 1010 Metrodome Square, office remodeling, Mpls., MN.; McGlynn Bakeries, A Taste of France Distribution Center, Chanhassen, MN.

SHEA ARCHITECTS, INC.

100 North Sixth Street, No. 300A

Minneapolis, MN 55403
612/339-2257
444 Cedar St., No. 710
St. Paul, MN
Established 1978

David A. Shea III	AIA
-------------------	-----

Firm Personnel by Discipline	
Architectural	16
Interior Designers	5
Administrative	4
Total in Firm	25

	Work %
Office Bldgs./Banks	20
Retail/Commercial	25
Industrial/Mfg.	5
Medical/Health	5
Restoration/Preservation	5
Interior Arch.	40

Norwest Bank-Norwest Center, Mpls., MN; IDS Crystal Court remodel, Mpls.; Lee Ann Chin Restaurants, Mpls. & St. Paul; Au Bon Pain Bakery, Chicago, IL; Insty Prints Corporate Offices, Mpls.; Maun Green et al Law Offices, St. Paul.

FREDERICK SICORA ARCHITECT

529 Burntside Drive
Golden Valley, MN 55422
612/377-3035
Established 1974

Frederick J. Sicora	AIA
---------------------	-----

	Work %
Residences/New & Remodel	80
Retail/Commercial	10
Industrial/Mfg.	10

SIRNY ARCHITECTS

6009 Wayzata Blvd., Suite 103
Minneapolis, MN 55416
612/544-6055
Established 1983

John E. Sirny	AIA
---------------	-----

Firm Personnel by Discipline	
Architectural	4
Administrative	2
Total In Firm	6

	Work %
Residences/New & Remodel	15
Office Bldgs./Banks	10
Retail/Commercial	75

Edina Country Club, MN; Anoka County Library, Northdale Branch, Coon Rapids, MN; Rupert's Nightclub, Atlanta, GA; Henry Residence, St. Paul, MN.

SKAADEN-HELMES ARCHITECTS, INC.

510 First Avenue North
Suite 300
Minneapolis, MN 55403
612/375-0286

Craig M. Skaaden	AIA
L. Scott Helmes	AIA

Firm Personnel by Discipline	
Architectural	4
Administrative	2
Total in Firm	6

	Work %
Office Bldgs./Banks	10
Retail/Commercial	5
Industrial/Mfg.	15
Medical/Health	55
Municipal	5
Education/Academic	10

Epilepsy Unit, Gillette Children's Hospital, St. Paul; Gaudalpe Area Project School, St. Paul; Colorhouse Inc., Plymouth, MN; MNDOT Truck Facility, Arden Hills, MN; Gillette Children's Hospital, fourth floor south patient remodeling, St. Paul; MinnHealth PA Clinic remodeling, White Bear Lake, MN.

SKD ARCHITECTS, INC.

9800 Shelard Pkwy., Suite 110
Minneapolis, MN 55441
612/591-6115
Established 1977

Steven A. Kleineman	AIA
Gerald G. DeZelar	AIA

Firm Personnel by Discipline	
Architectural	4
Interior Designers	1
Other Technical	3
Administrative	1
Total in Firm	9

	Work %
Residences/New & Remodel	15
Office Bldgs./Banks	25
Retail/Commercial	5
Industrial/Mfg.	10
Churches/Worship	5
Restoration/Preservation	40
Municipal	30
Interior Arch.	20
Solar/Earth Shelter	5
Education/Academic	5
Recreational	10

Commercial State Bank, St. Paul, MN; Mpls. Armory (new facility); Merrill Corp. St. Paul headquarters & offices out of state; Langford Recreation Center; single family homes - The Fairways of West Oaks, Hopkins, MN; Washington County Government Center.

SLOAT LOGAN ASSOCIATES, INC.

1405 N. Lilac Drive
Golden Valley, MN 55422
612/593-5192
Established 1977

Lynn D. Sloat	AIA
Logan W. Johnson	

Firm Personnel by Discipline	
Architectural	2
Administrative	1
Total in Firm	3

	Work %
Housing/Multiple	25
Residences/New & Remod	10
Retail/Commercial	20
Medical/Health	30
Interior Architecture	10

Professional 100 Office Bldg., Golden Valley, MN; Lakeshore Court Apts., Spring Park, MN; Lakeshore Residence/Sage Crossing, Spring Park; Highland Plaza, Minnetonka, MN; Sealed Power Corp. Office, Interior Design, Owatonna, MN.

SMILEY GLOTTER ASSOCIATES, INC.

1021 LaSalle Avenue South
Minneapolis, MN 55403
612/332-1401
Established 1946

Saul C. Smiley	FAIA
Joel H. Glotter	AIA
Ralph Y. Laiderman	AIA
Garold R. Nyberg	AIA

Firm Personnel by Discipline	
Architectural	6
Interior Designers	2
Planners	4
Administrative	3
Total in Firm	15

	Work %
Housing/Multiple	3
Residences/New & Remodel	2
Office Bldgs./Banks	10
Retail/Commercial	5
Industrial/Mfg.	5
Medical/Health	40
Interior Arch.	15
Education/Academic	20

V. A. Replacement Hospital, joint venture, Mpls., MN; Phillips Eye Institute, Mpls.; First Trust Corporate Offices & Lounge, St. Paul; Marquette Bank, Mound, MN; Smith Hall, School of Chemistry, Univ. of MN, Mpls.; Lacy Lamaster Nelson Farmer Advertising, Mpls.

SMITH ARCHITECTS

6215 Cambridge St.
Minneapolis, MN 55416
612/925-3788
Established 1982

John T. Smith	AIA
---------------	-----

Firm Personnel by Discipline	
Architectural	2
Administrative	1/2
Total in Firm	2 1/2

	Work %
Residences/New & Remodel	15
Housing/Multiple	5
Office Bldgs./Banks	25
Retail/Commercial	10
Industrial/Mfg.	45

27 West Business Center, St. Louis Park, MN; West 5 Business Center, Eden Prairie, MN; 8001 Office Building, St. Louis Park, MN; Smith Residence, Minnetonka, MN; W. Weihe Residence, Orono, MN; J. Steelman Residence, Minnetonka.

W. SMITH ARCHITECTURAL & ENGINEERING SERVICES, INC.

525 Junction St., P.O.Box 203
Winona, MN 55987
507/452-4196
Established 1954

Walter Wayne Smith AIA
Sherman W. Smith

Firm Personnel by Discipline	
Architectural	2
Other Technical	2
Administrative	1
Total in Firm	5

Work %	
Office Bldgs./Banks	30
Municipal	10
Churches/Worship	50
Education/Academic	10

EMD/DCM office & warehouse buildings, Winona, MN; Church of the Resurrection, Rochester, MN; Trinity Lutheran Church, St. Peter, MN; Spring Grove School addition, MN; Valley View Nursing Home addition, Houston, MN; Winona Printing Company, building addition, Winona, MN.

SMSQ, INC.

Sovik Mathre Sathrum
Quanbeck Schlink Edwins
Architects
205 S. Water St., P.O. Box 390
Northfield, MN 55057
507/645-4461
Established 1949

Edward A. Sovik	FAIA
Sewell J. Mathre	AIA
Clinton L. Sathrum	AIA
Robert M. Quanbeck	AIA
Terrance J. Schlink	AIA
Steven B. Edwins	AIA

Firm Personnel by Discipline	
Architectural	15
Landscape Architect	1
Other Technical	1
Administrative	4
Total in Firm	21

Work %	
Housing/Multiple	20
Residences/New & Remodel	5
Industrial/Mfg.	5
Churches/Worship	20
Restoration/Preservation	10
Interior Architecture	5
Education/Academic	35

Augsburg College Communications/Drama/Worship Center, Mpls., MN; T. B. Sheldon Auditorium, Red Wing, MN; St. Andrew's Lutheran Church, Mahtomedi, MN; Bemidji State University Fitness and Recreation Center, MN; St. Olaf Residence Hall, Northfield, MN; Voyageurs National Park Visitors Center, Black Bay, International Falls, MN.

SMUCKLER CORPORATION

7625 Metro Blvd., Suite 150
Edina, MN 55435
612/831-2224
Established 1978

Jack D. Smuckler AIA

Firm Personnel by Discipline	
Architectural	6
Administrative	2
Total in Firm	8

Work %	
Residences/New & Remodel	90
Office Bldgs./Banks	10

O'Shaughnessy Residence, Minnetrista; Smalley Residence, Edina; Mattox Residence, Eden Prairie; Reid Residence, Lake Minnetonka; Rubinger Residence, Minnetonka; Arrow Pontiac, Inver Grove Heights, MN.

LUCIAN EDWARD SOLTVEDT/ARCHITECT

10132 Johnson Avenue South
Bloomington, MN 55437
612/831-5741
Established 1983

Lucian Edward Soltvedt AIA

Work %	
Office Bldgs./Banks	10
Retail/Commercial	10
Churches/Worship	10
Interior Architecture	20
Code Consultant	50

Code Consultant/BCE Development Properties, Inc., Mpls., MN; Code Consultant/The 614 Company, Mpls.; France Ave. Office/Retail Bldg.; Mpls.; Interior Architecture/BCE Development Properties, Inc., Mpls.; Building Addition/Bethany Lutheran Church, Mpls.

SORENSEN ARCHITECTS

420 North 5th Street, No. 790
Minneapolis, MN 55401
612/338-2639
Established 1983

L. Jean Sorensen CSI
Christopher Reck Sorensen CSI

Firm Personnel by Discipline	
Architectural	1
Administrative	1
Total in Firm	2

Work %	
Housing/Multiple	80
Residences/New & Remodel	20

Crookston Housing Authority, exterior & window renov.; St. Louis Park Housing Authority, renov. scattered site housing, MN; New Richland Housing Authority, exterior renov., MN; St. Cloud Housing Authority, exterior renov. of Wilson & Empire Flintwood Apts.; St. Cloud Housing Authority, St. Cloud, MN., siding & misc. renov. of Spruce Apts.; Waconia Housing Authority, roofing & misc. renovation, MN.

THE STAGEBERG PARTNERS

115 North Fourth Street
Minneapolis, MN 55401
612/375-1399
Established 1966

James Stageberg	FAIA
William Beyer	AIA
Dennis Sachs	AIA

Firm Personnel by Discipline	
Architectural	10
Administrative	2
Total in Firm	12

Work %	
Housing/Multiple	10
Residences/New & Remodel	10
Industrial/Mfg.	10
Medical/Health	5
Education/Academic	40
Parking/Transportation	25

Mpls. Fifth St. Parking/Transit Facility; Univ. of MN. Recreational Sports Facilities, Mpls., MN.; Camp Courage North Recreational Activities Building, Bemidji, MN.; Gustavus Adolphus College Linnaeus Arboretum Interpretive Center; Physicians' Plaza, Aberdeen, S.D.; U.S. Embassy, Ankara, Turkey.

THOMAS H. STAHL INC. ARCHITECTS

200 West Old Shakopee Road
Bloomington, MN 55420
612/881-5610
Established 1966

Thomas H. Stahl AIA

Firm Personnel by Discipline	
Architectural	2
Other Technical	1
Administrative	1
Total in Firm	4

Work %	
Housing/Multiple	10
Office Bldgs./Banks	15
Retail/Commercial	10
Churches/Worship	20
Restoration/Preservation	20
Interior Architecture	10
Education/Academic	15

Academy of the Holy Angels Renov., Richfield, MN; St. Peter's Catholic Church, Richfield; Renovations to St. Stephen's Catholic Church & School, Mpls.; Law Offices of Douglas Thomson, Amhoist Bldg., St. Paul; Renovations to Cochrane Bresnahan Law Offices & Bldg., St. Paul, MN; Sunmart Foods Store, Hastings, Nebraska, Sioux City, IA.

D. E. STANIUS & ASSOCIATES, INC.

1831 E. 8th St.
Duluth, MN 55812
218/724-8578
Established 1976

Donald E. Stanius	AIA
Rickard A. Stanius	AIA
Ronald E. Stanius	AIA
Kenneth D. Johnson	AIA

Firm Personnel by Discipline	
Architectural	10
Other Technical	2
Administrative	3
Total in Firm	15

Work %	
Housing/Multiple	5
Interior Arch.	5
Education/Academic	90

Natural Resources Research Institute/UMD/Duluth, MN; Business & Medical addition/Duluth Technical Institute, MN; school additions and remodelings for I.S.D. no. 318, Grand Rapids, MN.; Student Housing/Vermilion Community College, Ely, MN; College Center/Vermilion Community College, Ely, MN; 1988 CIAP remodeling, Duluth Housing Authority, MN.

STATION 19 ARCHITECTS, INC.

2001 University Ave. SE
Minneapolis, MN 55414
612/623-1800
Established 1980

Darrel LeBarron	AIA
Keith Sjoquist	AIA

Firm Personnel by Discipline	
Architectural	6
Interior Designers	1
Administrative	2
Total in Firm	9

	Work %
Housing/Multiple	3
Residences/New & Remodel	2
Office Bldgs./Banks	10
Retail/Commercial	5
Medical/Health	30
Churches/Worship	50
Restoration/Preservation	30
Interior Architecture	15
Education/Academic	20

North Heights Lutheran Church, Arden Hills, MN; Prairie United Methodist Church, Eden Prairie, MN; First Baptist Renov. & Addition, Mpls.; Minneapolis Medical Specialists, Robbinsdale, MN; Oakdale Ob & Gyn Assoc., Robbinsdale; Northpark Dental, Blaine, MN.

STEGNER-PHELPS ARCHITECTS, P.A.

222 Laurel St.
Brainerd, MN 56401
218/829-2255
Established 1955

Le E. Stegner	AIA
Brian D. Phelps	AIA

Firm Personnel by Discipline	
Architectural	3
Other Technical	2
Administrative	1 1/2
Total in Firm	6 1/2

	Work %
Residences/New & Remodel	5
Office Bldgs./Banks	5
Municipal	10
Education/Academic	80

K-6 Elementary School, I.S.D. 739, Kimball, MN; K-6 Elementary School addition, I.S.D. 118, Remer/Longville, MN; Computer Classroom & Locker Facility, I.S.D. no. 1, Aitkin, MN; K-6 addition and 7-12 High School, I.S.D. 115, Cass Lake, MN; Borkenhagen/Russell & Herder Office Building, Brainerd, MN; District Headquarters Building for MnDOT, Baxter, MN.

CHARLES R. STINSON, ARCHITECTS

6442 City West Parkway,
Suite 402
Eden Prairie, MN 55344
612/944-5334
Office in Stuart, Florida
Established 1980

Charles R. Stinson	AIA
--------------------	-----

Firm Personnel by Discipline	
Architectural	3
Other Technical	2
Administrative	1
Total in Firm	6

	Work %
Housing/Multiple	20
Residences/New & Remodel	35
Office Bldgs./Banks	10
Retail/Commercial	10
Industrial/Mfg.	5
Medical/Health	5
Churches/Worship	5
Restoration/Preservation	5
Municipal	5

Sewall's Point Town Hall, FL; J. Arnold Co., Residence, North Ridge Farms, Medina, MN; Residences, Mason Homes, Minnetonka, MN; Residences for The Surroundings, Stuart, FL; The Reserve Pine Creek Townhomes, St. Lucie Co., FL; The Reserve Commerce Park & Office Bldg., FL.

THE SULLIVAN GROUP ARCHITECTS, INC.

1409 Eleventh Avenue South
Minneapolis, MN 55404
612/338-8947
Established 1985

Charles E. Sullivan	AIA
---------------------	-----

Firm Personnel by Discipline	
Architectural	1
Other Technical	1/2
Administrative	1/2
Total in Firm	2

	Work %
Housing/Multiple	10
Residences/New & Remodel	10
Office Bldgs./Banks	10
Retail/Commercial	10
Industrial/Mfg.	5
Medical/Health	15
Churches/Worship	10
Interior Arch.	20
Facility Consulting	10

Medtronic Inc., Corporate Center Office & Conference Space, Mpls., MN; St. Anthony Eldercenter On Main, remodeling & addition, Mpls.; VA Medical Center, remodel Radiation Therapy, Mpls.; CEI/Saecom, alternative housing, Mpls.; Medtronic Inc., Rice Creek Center Entry, Mpls.; Cloverleaf Dairy Offices, Tenant Improvements, Mpls.

THOMAS AND VECCHI, INC.

1518 East Superior Street
Duluth, MN 55812
218/724-8802
Established 1971

John Ivey Thomas	AIA
Thomas A. Vecchi	AIA

Firm Personnel by Discipline	
Architectural	11
Administrative	3
Total in Firm	14

	Work %
Housing/Multiple	5
Residences/New & Remodel	2
Office Bldgs./Banks	5
Retail/Commercial	20
Industrial/Mfg.	4
Medical/Health	20
Restoration/Preservation	4
Municipal	20
Education	20

New Human Services Center, Fond du Lac Reservation, Cloquet, MN; Krenzer Indoor Auto Mall, Duluth, MN; Chris Jensen Addition, Duluth, MN; Duluth Skywalk/Bridge Systems, MN; Congdon School Addition, Duluth, MN; Aitkin County Jail Facility, MN.

THORBECK & LAMBERT, LTD.

1409 Willow St.
Minneapolis, MN 55403
612/871-7979
Established 1969

Duane Thorbeck	FAIA
Robert M. Lambert	AIA

Firm Personnel by Discipline	
Architectural	4
Administrative	3
Total in Firm	7

	Work %
Housing/Multiple	10
Municipal	40
Education/Academic	40
Recreational	10

Agricultural Research and Industry facility, Penn State Univ., Univ. Park, PA; Pheasant Ridge Music Center, Blaine, MN; Savage City Hall, MN; River Falls School System, WI; Purina Farms, Ralston Purina Company, St. Louis, MO; Minnetonka Police Station & City Hall remodel, Minnetonka, MN.

TOLTZ, KING, DUVALL, ANDERSON & ASSOC., INC.

2500 American National Bank Bldg.
St. Paul, MN 55101
612/292-4400
Established 1910

Duane T. Prew	PE
Wayne A. Olson	AIA
James E. Voyer	PE

Firm Personnel by Discipline	
Architectural	21
Engineering	67
Landscape Architects	2
Other Technical	52
Administrative	17
Total in Firm	159

	Work %
Industrial/Mfg.	20
Restoration/Preservation	5
Municipal	10
Education/Academic	15
Bridges, Highways, Municipal Engineering	50

National Sports Center, Blaine, MN; US West, office building remodeling St. Paul, MN; Middle School and High School addn., Mahtomedi, MN; Gustavus Adolphus College, classroom bldg. addn., St. Peter, MN; NCR Comten Mfg. Facility, Blaine, MN; City Hall remodeling and addn., Golden Valley, MN.

TSP ONE, INC.

1500 Highway 52 North
Rochester, MN 55901
507/288-8155
Established 1988

Robert K. Toulouse	PE
James D. Braucher	PE
Steven D. Sorensen	AIA
Ronald W. Mielke	PE
Willis E. Schellberg	AIA
Robert A. Cline	AIA

Firm Personnel by Discipline	
Architectural	10
Engineering	9
Interior Designers	1
Other Technical	22
Administrative	6
Total in Firm	48

	Work %
Housing/Multiple	10
Residences New/Remodel	5
Office Bldgs./Banks	15
Retail/Commercial	15
Industrial/Mfg.	10
Medical/Health	10
Churches/Worship	10
Restoration/Preservation	5
Municipal	5
Interior Arch.	5
Education/Academic	10

Bamber Valley School addition, Rochester, MN; Ben Franklin Elem. School addition, Rochester; Brown Printing Company-various projects, Waseca, MN; Lanesboro School addition & remodeling, MN.; Malt-O-Meal Company-various projects, Northfield, MN; Bethany Manor Nursing Home addition, Story City, IA.

TYSON ASSOCIATES, INC.

711 West Lake Street
Minneapolis, MN 55408
612/827-5484
Established 1977

Jay W. Tyson	AIA
--------------	-----

Firm Personnel by Discipline	
Architectural	5
Administrative	1
Total in Firm	6

	Work %
Residences/New & Remodel	10
Office Bldgs./Banks	60
Interior Arch.	20
Education/Academic	10

Vocational School conversion to offices, Mpls., MN; NW Bell Training Center remodel., Mpls.; IBM Office remodel, St. Paul, MN; 10 Telephone Switching Stations, Twin Cities; Gymnasium conversion to music room, Mpls. Schools; Electronic Switching Bldg., Northwestern Bell, Mpls.

VEDI ASSOCIATES, INC.

1129 Washington Ave. South
Minneapolis, MN 55415
612/333-4670
Established 1984

P. S. Vedi	AIA
------------	-----

Firm Personnel by Discipline	
Architectural	1
Engineering	2
Other Technical	2
Administrative	1
Total in Firm	6

	Work %
Housing/Multiple	5
Medical/Health	5
Restoration/Preservation	30
Parking Facilities	60

West Side Parking Facility, St. Cloud, MN; Hopkins Parking Facility, Hopkins, MN; Grand Central Parking Expansion, St. Cloud, MN; Moorhead Mall Parking Deck, MN; Parking Facility, Columbia Heights, MN; Radisson Suite Hotel, St. Cloud, MN.

WILLIAM A. VIEVERING, ARCHITECT, INC.

1939 Munster Ave.
St. Paul, MN 55116
612/699-1294
Established 1971

Wm. A. Vievering	AIA
------------------	-----

	Work %
Residences/New & Remodel	60
Office Bldgs./Banks	5
Retail/Commercial	5
Medical/Health	5
Churches/Worship	15
Interior Arch.	5
Education/Academic	5

First United Methodist Church, Cumberland, WI; Cumberland Federal Savings & Loan, WI; Jacobson Optometrist Bldg., Cumberland; Cizek Residence, Amery, WI; Thrive Cooking School, St. Paul, MN; St. Gregory's Church addition, St. Paul, MN.

VOGT ASSOCIATES

1 Carlson Parkway, Suite 260
Minneapolis, MN 55447
612/475-2826
Established 1972

Edward J. Vogt	AIA
----------------	-----

Firm Personnel by Discipline	
Architectural	5
Administrative	2
Total in Firm	7

	Work %
Housing/Multiple	5
Residences/New & Remodel	5
Office Bldgs./Banks	15
Retail/Commercial	15
Industrial/Mfg.	15
Medical/Health	5
Restoration/Preservation	5
Municipal	15
Interior Arch.	5
Education/Academic	15

Thermo King Training Center, Bloomington, MN; Dept. of Transportation Hdqtrs. addition, Oakdale, MN; Public School renovation, Bloomington, MN; First Minnesota Professional Bldg., Mpls.; Miller Davis Hdqtrs., Northgate Park, Mpls.; N. S. P. Service Center Expansion, Mpls.

VOIGT & FOURRE INC.

2575 N. Hamline Ave., Suite D
St. Paul, MN 55113
612/639-0586
Established 1954

James D. Voigt	AIA
----------------	-----

Firm Personnel by Discipline	
Architectural	1
Administrative	1
Total in Firm	2

	Work %
Retail/Commercial	40
Industrial/Mfg.	20
Churches/Worship	20
Interior Arch.	20

Church of Saint Michael, Prior Lake, MN; Vision World, Rosedale and Maplewood, MN.

WALSH BISHOP ASSOCIATES

Nine 22nd Avenue South
Minneapolis, MN 55402
612/338-8799
Established 1984

Dennis Walsh	AIA
Wayne Bishop	AIA
Ron Smith	
Marcia Sanders	

Firm Personnel by Discipline	
Architectural	22
Landscape Architects	1
Interior Designers	10
Administrative	2
Total in Firm	35

	Work %
Office Bldgs./Banks	50
Retail/Commercial	20
Industrial/Mfg.	10
Medical/Health	10
Restoration/Preservation	10
Interior Arch.	100

AT & T Tower, Mpls.; ITT Life Bldg., Plymouth; Wilson Learning Center, Eden Prairie; MINSTAR Corp. Offices, Mpls.; Dain Bosworth Corp. Offices, Mpls.; Armory Restoration, Mpls.

THE WEIDT GROUP, INC.

110 West 2nd St.
Chaska, MN 55318
612/448-6464
Established 1977

John L. Weidt	AIA
---------------	-----

Firm Personnel by Discipline	
Architectural	4
Engineering	1
Other Technical	2
Administrative	2
Total in Firm	9

	Work %
Residences New/Remodel	5
Office Bldgs./Banks	15
Municipal	15
Energy Research	30
CADD Development	35

The Northern Bank, Anoka, MN; Chaska City Hall, MN; CADD Symbol Library, American Standard Corporation; CADD Symbol Library, Andersen Corporation; Consultant, Energy Technology Transfer Project, Univ. of MN; Consultant, Regional Daylighting Center, Univ. of MN.

WEMLINGER ARCHITECTURE

P. O. Box 519
1521 Northway Drive,
Suite 101
St. Cloud, MN 56302-0519
612/253-2100
Established 1968

Fredric Wemlinger	AIA
Firm Personnel by Discipline	
Architectural	3
Interior Designers	1
Other Technical	2
Administrative	2
Total in Firm	8

	Work %
Housing/Multiple	15
Residences/New & Remodel	5
Office Bldgs./Banks	25
Industrial/Mfg.	15
Restoration/Preservation	10
Municipal	5
Education/Academic	25

St. Cloud State Univ., Garvey Commons/Sherburne Hall remodeling and addns.; St. Cloud Technical Institute remodeling and additions; Center City Business Park, St. Cloud; Office/Warehouse Complex; Liberty Savings Banking Facility, St. Cloud; Twin City Federal Banking Facility, St. Cloud; Multiple Dwelling Units (Model & Apartment) throughout the U.S.; Clearview Elementary School addition and remodeling, Clear Lake, MN.

RICHARD WHITEMAN ARCHITECT

130 W. Superior St., Suite 616
Duluth, MN 55802
218/722-2514
Established 1983

Richard F. Whiteman	AIA
Firm Personnel by Discipline	
Architectural	1
Administrative	1
Total in Firm	2

	Work %
Housing/Multiple	25
Residences/New & Remodel	10
Restoration/Preservation	10
Municipal	10
Education/Academic	15
Feasibility Studies	35

Grand Portage Tourist Information Center and Rest Area, MN; Duluth Woman's Club remodeling, Duluth, MN; Maple Lake Elementary Feasibility Study, MN; Central Administration Building restoration, Duluth Public School; Our Lady of the Holy Rosary remodeling, Duluth, MN; MN Dept. of Transportation, Duluth Headquarters Space Study.

WHOLE BUILDERS COOPERATIVE

3160 Snelling Avenue South
Minneapolis, MN 55406
612/724-1262
Established 1979

Mary Jane Heinen	AIA
Firm Personnel by Discipline	
Architectural	1 1/2
Other Technical	11
Administrative	1
Total in Firm	13 1/2

	Work %
Housing/Multiple	20
Residences/New & Remodel	35
Office Bldgs./Banks	5
Retail/Commercial	20
Municipal	5
Education/Academic	5
Solar/Earth Sheltered	5

Earth Sheltered Residence, Minnetonka, MN; Borger Residence addition, Mpls, MN; Spa Room addition, St. Anthony, MN; Apartment Building, Cannon Falls, MN; Office Remodel, Mpls.; Fire Station, Swanville, MN.

WILLIAMS/O'BRIEN ASSOCIATES, INC.

45 South 9th St.
Minneapolis, MN 55402
612/338-8981
Established 1962

Lorenzo D. Williams	FAIA
James K. O'Brien	AIA
Bruce E. Hassig	AIA

Firm Personnel by Discipline	
Architectural	4
Interior Designers	1
Administrative	1
Total in Firm	6

	Work %
Housing/Multiple	25
Residences/New & Remodel	5
Office Bldgs./Banks	10
Retail/Commercial	10
Industrial/Mfg.	10
Restoration/Preservation	5
Municipal	10
Interior Arch.	10
Education/Academic	15

Mishawaka Shores Townhomes, Grand Rapids, MN; MN/Dot District Headquarters, Bemidji, MN; Enlisted Personnel Housing, Grand Forks Air Force Base, ND; Mechanized Agriculture & Plant Service addition & renov., Univ. of MN, Waseca; Supply & Equipment Warehouse, Minot Airforce Base, ND; Minneapolis Central High School Bldg. Planning Study.

WILSON & ASSOCIATES, ARCHITECTS

815 First Bank Place West
120 South 6th Street
Minneapolis, MN 55402
612/375-1950
Established 1985

David Wilson	AIA
Firm Personnel by Discipline	
Architectural	3
Interiors	2
Administrative	1
Total in Firm	6

	Work %
Office Bldgs./Banks	5
Retail/Commercial	5
Interior Arch.	90

Merchant & Gould, Norwest Center, floors 31 & 32; Moss & Barnett, Norwest Center, floors 47 - 50; Arthur, Chapman & McDonough, Young Quinlan Bldg.; Leonard, Street & Deinard; Miller & Schroeder, Northwestern Financial Center.

WILSON/JENKINS & ASSOC., INC

8400 Normandale Lake Blvd.,
No. 320
Bloomington, MN 55437
612/831-7246
Office in Chicago, IL
Established 1981

Edward A. Farr	AIA
Donald F. Wilson	AIA
Alex Jenkins	AIA

Firm Personnel by Discipline	
Architectural	13
Interior Designers	1
Administrative	3
Total in Firm	17

	Work %
Office Bldgs./Banks	50
Retail/Commercial	10
Industrial/Mfg.	25
Interior Arch.	15
The Colonnade Office Tower, Golden Valley, MN; 8500 Tower Office Bldg., Bloomington, MN; One Carlson Parkway Office Bldg., Plymouth, MN; Chadwicks Bakery & Newstand, Lincoln Centre, Mpls., MN.; Minnetonka Corporate Center Office Park, MN.; Plymouth Business Park Office Warehouses, MN.	

WINSOR/FARICY ARCHITECTS, INC.

28 West Fifth Street
St. Paul, MN 55102
612/227-0655
Established 1971

Richard T. Faricy	FAIA
Wayne R. Winsor	AIA
Eugene C. Nelson	AIA
James W. Cox	AIA
Michael Jordan	AIA
Donald J. Leier	AIA
Harold C. Olsen	AIA

Firm Personnel by Discipline	
Architectural	28
Interior Designers	3
Other Technical	4
Administrative	6
Total in Firm	41

	Work %
Housing/Multiple	20
Office Bldgs./Banks	10
Retail/Commercial	5
Industrial/Mfg.	5
Medical/Health	10
Restoration/Preservation	20
Municipal	20
Interior Architecture	5
Education/Academic	10

Registry Resort Hotel, Naples, FL; Bandana Square, St. Paul, MN; William Mitchell Law Library, St. Paul; Midway Hospital renovation, St. Paul; International Market Square, Mpls., MN; Laurel Village, Tower A, Mpls.

WIRTANEN CLARK LARSEN ARCHITECTS, INC.

1433 Utica Ave.
Minneapolis, MN 55416
612/541-9969
Office in Mesa, AZ
Established 1981

Michael D. Wirtanen	AIA
W. David Clark	AIA

Firm Personnel by Discipline	
Architectural	8
Interior Designers	1
Other Technical	2
Administrative	1
Total in Firm	12

	Work %
Housing/Multiple	10
Office Bldgs./Banks	10
Retail/Commercial	25
Industrial/Mfg.	20
Restoration/Preservation	10
Municipal	5
Interior Arch.	20

Duluth Shopping Center, MN; Target Stores, throughout the U.S.; Cable Value Network interiors, Plymouth, MN; Mohawk Data Storage, Bloomington, MN; Salem Square Shopping Center, Inver Grove Heights, MN; Service Merchandise Stores, FL, AL & MS.

WOBKEN, WALSH, NOREEN ARCHITECTS, INC.

475 Cleveland Ave. North
St. Paul, MN 55104
612/646-4305
Established 1986

Terry Wobken	AIA
Robert J. Walsh Jr.	AIA
James S. Noreen	AIA

Firm Personnel by Discipline	
Architectural	10
Interior Designers	1
Administrative	2
Total in Firm	13

Work %	
Housing/Multiple	5
Office Bldgs./Banks	35
Retail/Commercial	5
Industrial/Mfg.	35
Interior Arch.	15
Education/Academic	5

INCSTAR Corp., Stillwater, MN.; Medtronic, Inc., Mpls.; NCR Comten, St. Paul, MN; Lavonne Industrial Park II, III, IV, Eden Prairie, MN; National Computer Systems, Eden Prairie; MCP, Inc., Golden Valley, MN.

THE WOLD ASSOCIATION

6 W. 5th St., Suite 520
St. Paul, MN 55102
612/227-7773
Established 1968

Clark D. Wold	FAIA
Norman L. Glewwe	AIA
Michael S. Cox	AIA
Kevin P. Sullivan	AIA

Firm Personnel by Discipline	
Architectural	19
Interior Designers	1
Administrative	3
Other Technical	2
Total in Firm	25

Work %	
Housing/Multiple	5
Retail/Commercial	5
Restoration/Preservation	10
Industrial/Mfg.	5
Municipal	30
Interior Arch.	15
Education/Academic	50

Dakota County Law Enforcement Center & Courts addn., Hastings, MN; Savage Elementary School, MN; St. Paul Bldg. restoration, MN; MN Dept. of Transportation Headquarters, renovation, St. Paul, MN; Lakeville Elementary School; Eagan Elementary School, MN.

WOLFGRAM/KNUTSON ARCHITECTS, LTD.

3960 Minnehaha Ave. South
Minneapolis, MN 55406
612/724-1916
Established 1983

Craig D. Wolfram	AIA
Steven J. Knutson	AIA

Firm Personnel by Discipline	
Architectural	2
Other Technical	1
Administrative	1/2
Total in Firm	3 1/2

Work %	
Housing/Multiple	5
Residences/New & Remodel	5
Office Bldgs./Banks	15
Retail/Commercial	10
Industrial/Mfg.	40
Medical/Health	10
Municipal	10
Studies	5

Entrance addition for MN D.O.T. Bldg., St. Paul; Golden Valley Microwave Foods Facility Study & Remodel, Mpls.; Funeral Home, Shakopee; 2nd floor remodeling of Mpls. City Hall, Mpls., MN; Dairy Plant expansion & remodeling, St. Paul, MN; Land O'Lakes Facility, additions, Arden Hills & Browerville, MN.

WOLTERSTORFF ARCHITECTS INC., P.A.

381 East Kellogg Blvd.
St. Paul, MN 55101
612/227-0644
Established 1981

David G. Wolterstorff	AIA
Donald L. Curwick	
Ronald M. Korpi	

Work %	
Housing/Multiple	25
Residences/New & Remodel	5
Office Bldgs./Banks	5
Retail/Commercial	5
Medical/Health	55
Churches/Worship	5

Medtronic Inc., Fridley, MN; Methodist Hospital, St. Louis Park, MN; Maranatha Baptist Home, Brooklyn Center, MN; Morningside Care Center, Sheboygan, WI; Immanuel Baptist Church, Forest Lake, MN; St. John Lutheran Home, Springfield, MN.

YAGGY COLBY ASSOCIATES

717 Third Avenue SE
Rochester, MN 55903
507/288-6464
2600 Eagan Woods Drive, Suite 150
Eagan, MN 55122
612/681-9040
Established 1972

Ronald V. Yaggy	PE
Donald R. Borcharding	PE
Christopher W. Colby	AIA
Darrell L. Lewis	
Ronald L. Fiscus	ASLA

Firm Personnel by Discipline	
Architectural	5
Engineering	6
Landscape Architects	1
Planners	4
Other Technical	17
Administrative	9
Total in Firm	42

Work %	
Housing/Multiple	5
Office Bldgs./Banks	10
Retail/Commercial	30
Industrial/Mfg.	10
Municipal	20
Interior Architecture	5
Education/Academic	20
Planning/Engineering/Landscape Surveying	70

Bonaventure & Westbrook Mall remodeling, Twin Cities; Office Electronics addition & remodeling, Lakeville, MN; Soldiers Field Hotel, Rochester, MN; Peace Plaza & Broadway Streetscape Improvements, Rochester, MN; Red Lobster Restaurant, West St. Paul, MN; Krass & Monroe Law Offices, Southpointe Tower, Bloomington, MN.

YOUNG & WILZ ARCHITECTS, LTD

119 North 4th St., Suite 409
Minneapolis, MN 55401
612/339-0997
Established 1983

Stephen Young	AIA
Lawrence E. Wilz	AIA

Firm Personnel by Discipline	
Architectural	4
Other Technical	1
Total in Firm	5

Work %	
Housing/Multiple	35
Retail/Commercial	10
Industrial/Mfg.	5
Medical/Health	30
Restoration/Preservation	20

Torre De San Miguel Housing rehab., St. Paul, MN; Little Earth of United Tribes rehab., Mpls., MN.; Edinburgh Plaza Medical Clinic, Brooklyn Park, MN; Twin Cities Emergency Transportation Center, St. Paul, MN; Mercy/Unity Health

Information Center, Brooklyn Park, MN; Multiple Facility Review, Greater Mpls. Day Care Assn.

MARTHA YUNKER ARCHITECTURE

3766 West Calhoun Pkwy.
Minneapolis, MN 55410
612/925-3698
Established 1986

Martha Yunker	AIA
---------------	-----

Work %	
Residences/New & Remodel	85
Retail/Commercial	15

Otis Residence, Mpls., MN; Mondale Residence, Mpls.; Room and Board, Edina, MN; Kunin Residence, Mpls.; Tourek Residence, Sunfish Lake Village; Reinstein Residence, Mpls.

RICHARD F. ZENISEK ARCHITECT

5100 Bryant Ave. South
Minneapolis, MN 55419
612/823-0917
Established 1971

Richard F. Zenisek	AIA
--------------------	-----

Work %	
Housing/Multiple	50
Office Bldgs./Banks	20
Retail/Commercial	20
Industrial/Mfg.	10

3150 W. Calhoun Condominium, Mpls, MN; Luxford Hotel, Mpls.; Park Place Office, St. Louis Park, MN; Pondwood Townhomes, Edina, MN; Yorktown Mall, Edina; Lowry Hill Manor Homes, Mpls.

ZUBER ARCHITECTS, INC.

836 W. 79th St.
Bloomington, MN 55420
612/884-6204
Established 1976

Jeri E. Zuber	AIA
Wylie Sands Baker	

Firm Personnel by Discipline	
Architectural	3
Administrative	1
Total in Firm	4

Work %	
Retail/Commercial	60
Industrial/Mfg.	20
Housing /Multiple	20

TOTAL SOLUTIONS FROM . . .

DRAFTING ROOM FURNITURE AND SUPPLIES

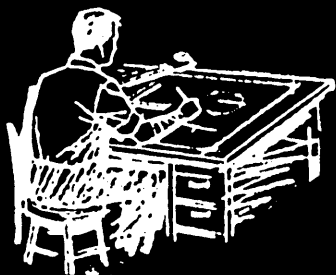

1401 Glenwood Ave. Minneapolis
(612) 374-1120 MN WATS 1-800-742-0570

International Market Square
(612) 342-2162

MSAIA/ASID CONVENTION BOOTHS 200-201

DIAZO/BLUEPRINT MACHINES AND SUPPLIES

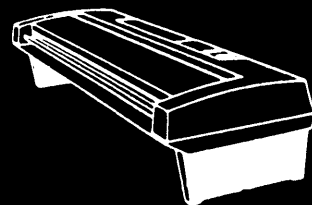

REPROGRAPHIC SERVICES COLOR COPYING

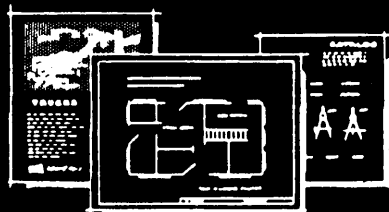

MAX/CAD COMPUTER FURNITURE AND PLOTTER SUPPLIES

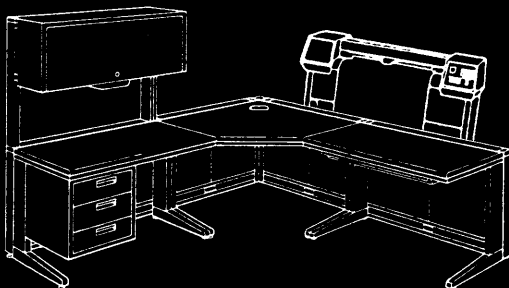

OPAQUE COPY MACHINES AND SUPPLIES

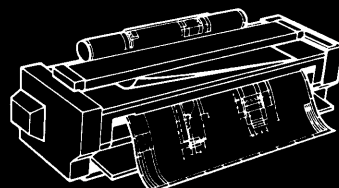

Specify GERKINwhen "typical" isn't enough.

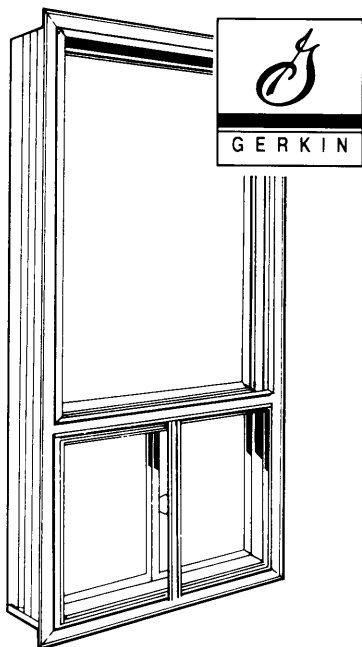

Over 50 years of growth has proven that when a project demands in-place performance instead of the typical promises, Gerkin delivers!

If you think you know all about our Weatherliner Thermal Window System, we invite you to think again!

Ask for a Commercial Consultant to visit, or we'll send you some ideas about this very un-typical window system!

RESIDENTIAL • COMMERCIAL
NEW CONSTRUCTION OR REPLACEMENT SYSTEMS

*Call or write today, for a
Complete Technical Catalog.*



THE GERKIN COMPANY

1501 Zenith Dr.
P.O. Box 3203
Sioux City, IA 51102 • 712-255-5061

HANDFORGED ARCHITECTURAL IRONWORK

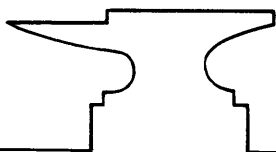

**Gates, Interior & Exterior
Railings & Grillework
Liturgical work
Gold Leaf & bronze accents
Repoussé
Design & Installations**

Classical yet Fresh

Brochure \$3.00

**R. WALSH
Forge & Foundry**

Rt. 1 Box 83
Stockholm, WI 54769
(715) 442-3102

65 Miles S.E. of Mpls./St. Paul

insight

Continued from page 15

folded as an uninterrupted sea of desks and filing cabinets. Now office systems with full-height movable walls create individual environments and the "illusion" of privacy for office workers.

The change did not come overnight, said Newhouse, but evolved from the successes and failures of previous office environments. Newhouse used a series of slides showing contrasting images of office furniture, architecture, library rooms and arcades to ascertain how people emotionally respond to design. Newhouse found that in places like Dallas, respondents almost always chose modern design while Midwesterners chose the tried-and-true, perhaps because Midwesterners are less likely to embrace new designs than are their Western counterparts.

Turning strictly to architecture, Ron Keenberg of The IKOY Group of Winnipeg, Canada presented his design philosophy. Keenberg, one of Canada's most renowned architects, pulls aesthetic signatures from unlikely sources. His buildings are often characterized

by their exposed guts: air ducts, fire extinguishers, suspension cables, plugs and electrical cords become design elements. For his own office in Winnipeg, a wall of glass exposes the inner functions and operations of the building to the street. His architecture explores the workings of a building and demonstrates that the mundane is often a strong design element.

Completing the two-day conference were presentations by Marc Hinshaw of the San Francisco firm Holt Hinshaw Pfau & Jones Architecture to discuss industrialized components of new architecture, and Larry Seiberlich from the American Institute of Architects on the AIA Vision 2000 program.

The creative process begins with curiosity and exploration. The speakers were visionaries who explored the limits of possibility, even when the questions were undefined. As Alred stressed, space research serendipitously may help improve humanity. The Lake Superior Design Retreat presented speakers who simply weren't satisfied with the status quo, who set out to discover what lies beyond the daily realm.

AM

The Versatility & Economy of Drywall



A light and airy ceiling with a background to reflect the light and shadow images was planned for this 3-story atrium. It was accomplished through the liberal use of soffits and coffers, and the creation of several planes of drywall.

Drywall was used because of its inherent economies, both in the cost of material and the speed of construction.

This was important because the project was fast track...from design to completion.

PROJECT: 8400 Tower, Bloomington
ARCHITECT: Wilson/Jenkins & Associates, Inc.
GENERAL CONTRACTOR: M.A. Mortenson Co., Golden Valley

Minnesota
Drywall Council
(612) 546-5416



Bladholm: Your total structural-contractor.



Knollwood Place, St. Louis Park, Minnesota

For this 153-unit senior residential project, Kraus-Anderson needed a quality structural system that could meet their constraints of price, design and anticipated winter construction. That's why Bladholm precast, prestressed concrete was used throughout. Bladholm manufactured and installed the complete structural system, including custom bay window slabs and load-bearing wall panels.

For senior residential projects, precast, prestressed concrete is the ideal building material. It maintains interior temperature stability to reduce heating and cooling

expenses. Noise and air infiltration are minimal. What's more, buildings by Bladholm receive the highest possible fire rating, for lower insurance costs.

Just as important, Bladholm's fast-track construction can cut total construction time to reduce financing costs.

So whether your next project is senior housing, a manufacturing plant, parking ramp or office building...Whether you need hollow-core plank, wall panels, double tees, columns or beams...Talk to Bladholm, your total structural-contractor. We have a total solution for you.



PRESTRESSED CONCRETE SPECIALISTS

P.O. BOX 326 / OSSEO, MINNESOTA 55369 / PHONE: (612) 425-2146

Owner: Community Housing and Service Architect: Miller Hanson Westerbeck Bell Structural Engineer: Mattson MacDonald
General Contractor: Kraus-Anderson Construction Co. (St. Paul Division)

DISCOVER THE LIVABLE BASEMENT

Discover the Woodmaster® custom designed and installed permanent wood foundation and wood basement floor systems.

- No cracking
- No leaks
- No dampness
- No musty odors

Just Warm, Dry and Comfortable lower level living spaces

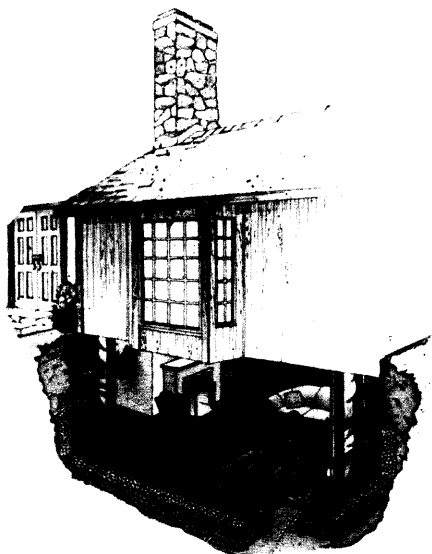

INTRODUCING A WOODMASTER® EXCLUSIVE
75 YEAR LIMITED WARRANTY

WOODMASTER FOUNDATIONS, INC.

P.O. Box 66, Prescott, WI 54021 • (715) 262-3655 • Twin Cities 437-2933



Some designs are hard to live with.

To Avoid These Pitfalls

Hire Creative Competent Consulting Engineers

For a copy of the CEC/M Directory Call (612) 922-9696



Quality Design Assurance. Minnesota's Consulting Engineers

Consulting Engineers Council of Minnesota, 5407 Excelsior Blvd., Suite A, Minneapolis, MN 55416

up close

Continued from page 23

the perception of the architecture here is positive.

For the Powderhorn Residents Group, former crack houses were turned into rental cooperative housing units called The Maples. Using the typical Minneapolis fourplex plan, the architects carved a total of ten units from three gutted buildings and added different entrances to bring detail and identity to the square stucco buildings.

Scattered site housing for the Minneapolis Community Development Association is also taking root. Two models—a split-level and a traditional—blend with the scale and detail of the older neighborhood. The low price tag will allow residents to own rather than rent. For the Honeywell Foundation, Dovolis, Johnson & Ruggieri renovated eight houses by gutting the interiors and starting anew. Amenities such as walk-in closets and finished basements, painted trim and front porches transform these houses into homes.

The common denominator in all of the firm's projects is thoughtful attention to detail. Whether a renovation or new construction, certain basic tried-and-true amenities are included. Front porches, back stoops, private entrances and yards encourage a sense of ownership. Windows that look out on children's playlots create a sense of community and safety. Architectural detail—bays, gables and dentries—give identity and pride to houses and to residents. Interiors lit with plenty of natural light and plans that accommodate spaces for children make life, perhaps, a little easier.

"We want to provide housing that is substantial and design that is respectful of the quality of life," says Dean Dovolis. "If you design a cheap building it will always look cheap. Designing decent, affordable housing means we take away one basic need. If we can provide a good foundation for people to start from, then that is one less thing that people have to worry about."

The firm's community efforts have been recognized with two awards from the Committee on Urban Environment (CUE)—one for Phillips Place and the other for the Honeywell Foundation houses, and an honor award from the

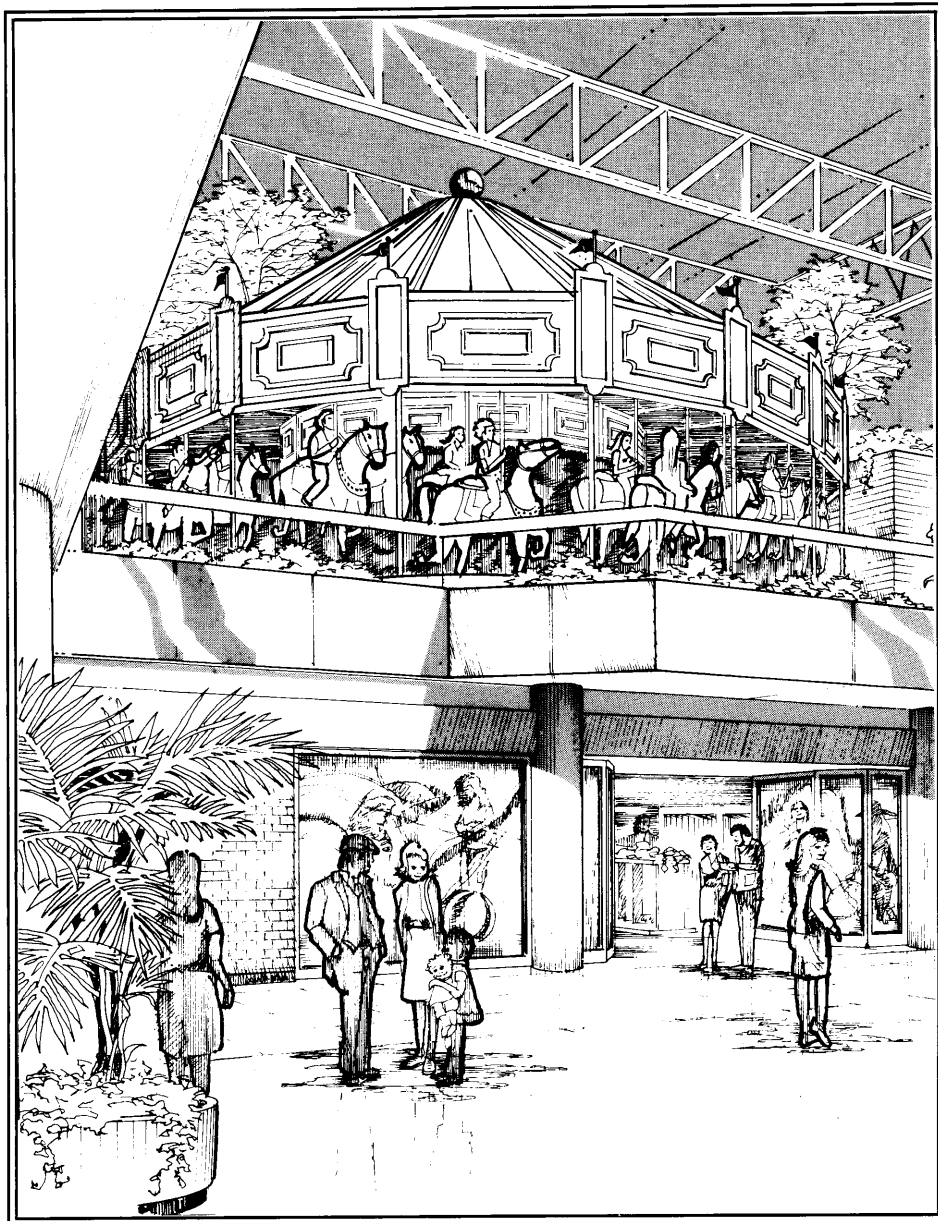

UNDER THE CAROUSEL LOOKING UP TRULY A NEW PERSPECTIVE

Three months ago Shea Architects of Minneapolis & St. Paul called us as a last resort. . . Now they call us First.

Take A New Perspective at: **612-533-8661**

a new perspective
architectural illustration

5006 63rd Avenue N. Minneapolis, MN 55429

The Lofty Lifestyle of Studio One



STUDIO ONE LOFTS

OWNER: KENCO PROPERTIES, INC.

ARCHITECTS: KKE

MODELS BY DESIGN SYNDICATE



Roanoke Building Company Inc.

General Contractors

Industrial • Commercial • Institutional

1409 Willow Street, Minneapolis, MN 55403

Phone (612) 870-9550

Contact: William J. Lewis.

Minnesota Society of Architects for Phillips Place.

While outside recognition is always important, it is more gratifying to the architects to see their designs embraced by the community. In the Phillips Place Cooperative, tenants have planted gardens. During the past holiday season, several of the Honeywell Foundation



One of the Honeywell houses

houses were decorated with lights and wreaths. And, throughout the area, children are playing outside—a sure sign that there is renewed faith in the neighborhood.

Brenda Draves, the executive director of the American Indian Business Development Corporation, has worked with the firm on the Franklin Avenue Task Force and recently, as the client on the design of the Franklin Avenue Business Center, a small business incubator. "We all need neighborhood architects," she says, "designers willing to help an area grow and commit to good design. Because the firm is familiar with the neighborhood, they understand our needs and are involved not only in the design, but in the vision of the project."

Outside of the neighborhood, the firm runs a healthy mixed business, designing everything from masterplans for golf course communities to industrial work to private residences. For The Brackett's, a 75-acre golf course community in Lakeville, Minnesota, the developer presented the architects with a logistical challenge: design four standard units that could combine in infinite ways. Because each buyer chooses the piece of land and the unit they want built,

WE'LL MAKE YOU AND YOUR COMPUTERS COMPATIBLE.

When you're ready to consider a computer system for your company, we at The Micro Group know that it's not just computers, it's your business. We help you make the right choices.

Don't let a computer dealer sell you a system only to find out that it can do little more than draft letters. Our systems consultants can help determine what will work best for your business and train your people to keep your investment working for you.

A professional consulting firm, in order to grow and prosper in a competitive environment, needs a comprehensive system. One of the products we offer, Wind-2 Software was developed by professional consultants who fully understand the consulting business. This software is specifically designed for your type of business.

If this sounds like what you might need, give us a call. We look forward to helping your business grow.

THE MICRO GROUP INC.

*The Source
of Solutions*

(612) 338-7377



Consulting Engineers

- Geotechnical
- Environmental
- Water Resources
- Construction Services

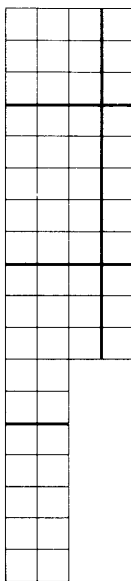

STS Consultants Ltd.

3650 Annapolis Lane • Minneapolis, MN 55441
612/559-1900

WORKERS' COMPENSATION INSURANCE CAN COMPENSATE THE EMPLOYER, TOO!

DESIGN PROFESSIONALS SAFETY ASSOCIATION, INC.		7310
19000 MAC ARTHUR BLVD., STE. 500 714-833-0673 IRVINE, CA 92715		
PAY TO THE ORDER OF	DPSA Policyholders	\$ 335,137.00
The Sum of \$335,137.00		DOLLARS
VOID IF NOT PRESENTED FOR PAYMENT WITHIN 6 MONTHS		
NOT NEGOTIABLE		
FOR Dividend Distribution		
⑈007310⑈ ⑆122228812⑆0702052184⑈		

Last year, the MSAIA Group Workers' Compensation Plan returned 35% of premiums to the policyholders in the form of dividends. Over the last five years, the average dividend declared has been 31.5% of premium! If your firm is not enrolled in a dividend paying program, then now is the time to contact AA&C, the Design Professionals Service Organization. Please call Jennifer Miller at **1-800-854-0491 Toll Free**.



Association Administrators & Consultants, Inc.
19000 MacArthur Boulevard, Suite 500
Irvine, California 92715

Small Change Could Cost You Big Dollars

Copying blank AIA Documents is illegal... and dangerous. The AIA Documents are revised periodically to reflect current case law and the ever-changing practices within the construction industry. Copying an outdated AIA Document—with even a *small* change—increases your liability and the possibility that you'll pay big dollars to settle a dispute. Don't take chances; order your current AIA Documents from us today.



documents

THE AMERICAN INSTITUTE OF ARCHITECTS

Minnesota Society
American Institute of Architects
275 Market Street, Suite 54
Minneapolis, MN 55405
(612) 338-6763

AIA Documents... the foundation for building agreements.

©1989, AIA

There's no place
like Homotel®
for genuine
MARBLE

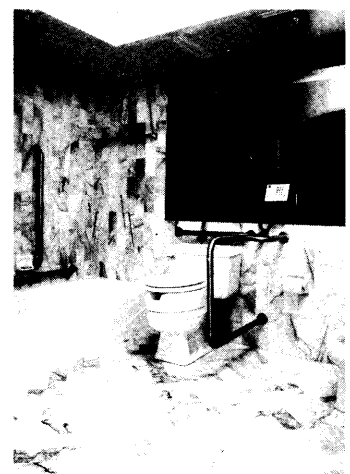

Granada Royal
Homotel® of
Bloomington

Drake Marble Company

CERAMIC TILE QUARRY TILE MARBLE SLATE
60 PLATO BLVD. ST. PAUL, MN 55107 PHONE: 222-4759

East and West: A Meeting
CHA GUO JUN

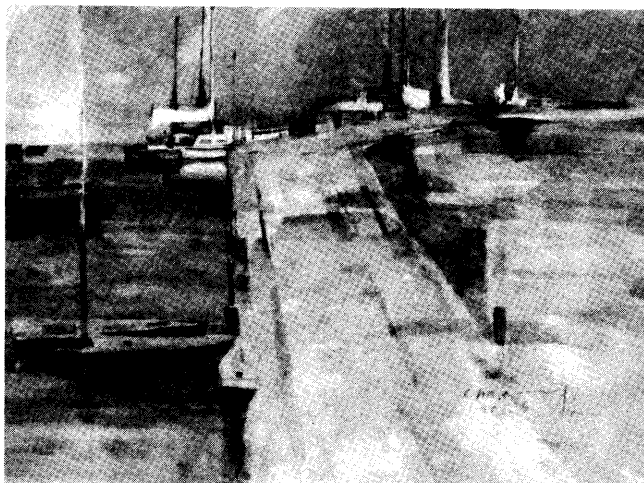

"Dockside", watercolor

Visions from a Distant Place

oils and watercolors

Opening Friday, June 9, 7-9 P.M.

Exhibit continues through June 22



C.G. REIN GALLERIES

3523 W. 70th • Edina, MN 55435 • 612/927-4331

DENVER • HOUSTON • LOS ANGELES • ST. PAUL • SANTA FE • SCOTTSDALE

the configurations and each connection between the units are designed by the architects. The result is a townhome community that fends off the cookie-cutter look with the impression that each unit is different.

Perhaps the different strengths each partner brings to bear on the design process is exemplified in the manner in which they describe their initial design inspiration. John Ruggieri, a landscape architect, says his primary concern was to give everyone a view of either the golf course or a park reserve that adjoins the complex. Ruggieri brings his background as a landscape architect to all of the firm's projects, and rather than

**Diverse backgrounds
 complement
 collaborative efforts**

apply his expertise as a finishing touch, he is involved from the conception of a project.

For Brian Johnson, trained as an architect and city planner, the design inspiration evolved from thinking about the Shingle-style. Dean Dovolis, with a similar educational background as Johnson, was inspired by the thought of creating a new community. "I wanted the layout of the roads and walking paths to create a certain feel," he says.

The input of the client or the community is just as important as what comes from within the firm. "All projects are cooperative efforts between members of the firm. We are very fortunate to have such talented and energetic people working with us. Just as important, though, is the collaboration with the client," stresses Dean Dovolis. "An architect develops other people's ideas. You cannot design in isolation."

The firm looks forward to the future. "We have just scratched the surface of developing low-income housing. The more success we have the more we must learn," says Dovolis. Brian Johnson adds, "Good design is public knowledge and we hope that our work will continue to make that point."

With a vision firmly in place and some notable successes already attained, Dovolis, Johnson & Ruggieri is poised for the next challenge. **AM**

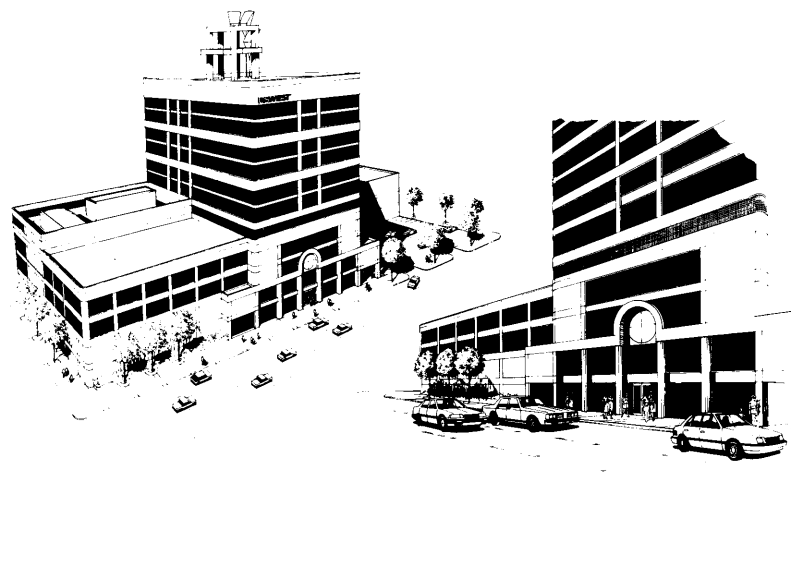

ARCHITECTURAL RENDERING SERVICES

(612) 925-3190

WOODWORK the permanent
furniture in your home

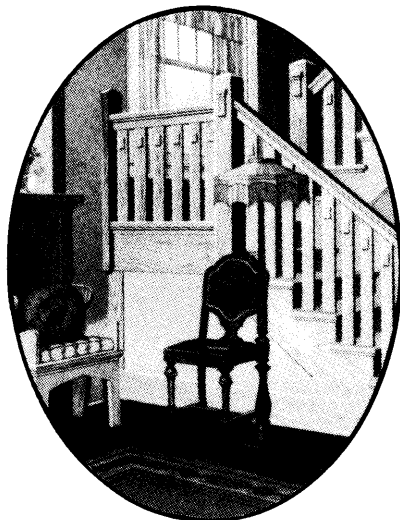

Our service provides you with an accurate, authentic restoration of your interior woodwork to enjoy now and in the future.



**LANDMARK
RESTORATION, INC.**

Architectural Restoration Services

475 No. Cleveland Ave.
St. Paul, MN 55104
647-1708

AM

REPRINTS

Better than a brochure!

Reprints of ads and
articles from AM
promote your firm
and projects . . .
**for less than one
dollar a page.**

For more information
call Kira Obolensky at
612/338-6763.

Thank you, advertisers!

We appreciate your support of our
award-winning magazine.

Minnesota Society
American Institute of Architects

Damon Farber Associates

Landscape Architects



3 3 2 - 7 5 2 2

MOUNTAINSTAR

FIRE SAFETY CONSULTING SERVICES

*Where innovative
design & fire safety
work together*

Let MountainStar assist you. Proper fire safety planning begins in the conceptual design stages. We help you meet design objectives and fire/life safety guidelines from planning to authority approval through construction.

- Fire protection engineering
- Building code consulting
- Public Presentations
- Negotiations
- Fire Investigations
- Life safety studies
- Educational seminars
- Training

Michael A. O'Hara
(612) 722-9272

4505 - 29th Avenue South
Minneapolis, Minnesota
55406

Credits

Project: Writer's retreat

Location: Lake Pepin, Wisconsin
Client: James Stageberg and Susan Allen Toth
Architects: The Stageberg Partners
Project team: James Stageberg, FAIA, Jim Foran, Tom Jenkinson
Structural engineers: Meyer, Borgman, Johnson
Mechanical engineers: Erickson, Ellison
Contractor: Larry Smith, Mark Vogan
Landscape architect: Herb Baldwin
Photographer: Lea Babcock, Kristian Korab

Project: Private residence

Location: Wayzata, Minnesota
Architects: Harrison Fraker, AIA
Principal-in-charge: Harrison Fraker
Project manager: Thomas G. Whitcomb
Project architect: Harrison Fraker
Project designer: Harrison Fraker, Thomas Whitcomb, Donald Beeson
Project team: Thomas Whitcomb, Donald Beeson, Greg Abnet, Steve Brandt, Troy Campa
Structural engineer: Dave Morris
Contractor: Yerigon Construction Co.
Interior design: Helen Johnson
Landscape architect: Michael Van Valkenburgh, Tom Oslund
Lighting consultant: Dwayne Schuller, Michael DiBlasi
Photographer: Thomas Hysell

Project: Winkelmann residence

Location: Deephaven, Minnesota
Client: John and Jeannine Winkelmann
Architects: Peter Seyfarth, AIA, and Lisa Winkelmann
Project designer: Peter Seyfarth and Lisa Winkelmann

Structural engineers: Mattson & MacDonald
Contractor: Eiden Construction
Special consultant: Gary Hulton
Photographers: George Heinrich and Peter Seyfarth

Project: Winton guest house

Location: Wayzata, Minnesota
Client: Penny and Michael Winton
Architects: Frank O. Gehry & Associates
Principal-in-charge: Frank Gehry, FAIA
Project manager: Robert Hale, AIA
Project architect: Adolph Ortega
Project designer: John Claggett, C. Gregory Walsh
Project team: Carroll Stockard, Mitchell Lawrence
Structural engineers: Kurily, Szymanski & Tchirkow, Inc., George Richards
Mechanical engineers: Design/Build
Electrical engineers: Design/Build
Contractor: Joe Boyer and Sons
Interior design: By owner
Landscape architect: Frank O. Gehry & Associates

Bill Beyer is a partner with The Stageberg Partners and a member of the MSAIA Publications Committee.

Mark Hammons is an architectural historian specializing in the legacy of the Prairie architects.

Paul Clifford Larson is an independent architectural historian and historical buildings consultant.

Linda Mack, former editor of Architecture Minnesota, is the architecture columnist for the Minneapolis Star Tribune.

Bruce N. Wright is an architect and freelance writer.

MARK YOUR CALENDAR!

MSAIA CONVENTION AND PRODUCTS SHOW

ST. PAUL CIVIC CENTER

NOVEMBER 1-3, 1989

(612) 338-6763

Advertising Index

- AaCron, p. 11
 AIA Documents, p. 109
 Albinson, p. 103
 Allan Block, p. 24
 Andersen Corporation, p. 32
 Fred G. Anderson, Cover IV
 H. Robert Anderson & Associates, p. 113
 Architectural Consultants, p. 7
 Architectural Rendering Services, p. 110
 Architecture Minnesota--Coming Next Issue, p. 65
 Aspen Design Conference, p. 20
 Associated Wood Products, p. 26
 Association Administrators & Consultants, p. 109
 Bladholm, p. 105
 CAD Specialties, p. 72
 Canton Lumber, p. 14
 Copy Equipment, Inc., p. 66
 Rollin B. Child, p. 4
 Combrasil, p. 17
 Coming Soon, pp. 68-72
 Consulting Engineers Council of Minnesota, p. 106
 Drake Marble, p. 109
 Empirehouse, p. 66
 Excelsior Manufacturing & Supply, p. 6
 Fabcon, p. 10
 Damon Farber Associates, p. 111
 The Gerkin Company, p. 103
 GIS Systems, p. 16
 W. L. Hall, p. 2
 Johnson Block & Ready Mix, p. 67
 Kate-Lo, p. 8
 Kohler, pp. 30-31
 Landmark Restoration, p. 111
 Lumenata, p. 64
 Marvin Windows, p. 28
 Melchert/Block Associates, p. 67
 Metromillwork, Cover II
 MicroAge, p. 62
 The Micro Group, p. 108
 Herman Miller, p. 58
 Minnesota Blue Flame, p. 6
 Minnesota Ceramic Tile Industry, Cover III
 Minnesota Drywall Council, p. 104
 Minnesota Tile Sketchbook, p. 24
 Monarch Studios, p. 73
 MountainStar, p. 112
 MSAIA Convention, p. 112
 Nawco Minnesota, pp. 12-13
 A New Perspective, p. 107
 NSP, p. 61
 Ochs Brick & Tile, p. 64
 J. B. O'Meara, p. 63
 Photographic Specialties, p. 30
 Prairie Restorations, p. 60
 C. G. Rein Galleries, p. 110
 Roanoke Building, p. 108
 S & S Sales, pp. 26-27
 Scherer Brothers, p. 25
 Shiely Masonry Products, p. 21
 Silver Bullet Restoration, p. 60
 Stahl Construction, p. 1
 STS Consultants, p. 108
 Stuart Building Corporation, p. 22
 United Power Association, p. 18
 R. Walsh Forge & Foundry, p. 104
 Wells Concrete Products, p. 74
 Woodmaster Foundations, p. 106

PROFESSIONAL LIABILITY INSURANCE for the DESIGN PROFESSIONAL

- Broad Coverage
- Competitive Rates
- Loss Prevention
- Service by Specialists
- And More.

By:
**H. ROBERT ANDERSON
and ASSOCIATES, INC.**

A leader among
Minnesota Insurance
Agencies serving the A/E
6110 BLUE CIRCLE DR.
SUITE 200
MINNETONKA, MN 55343
612-938-8688

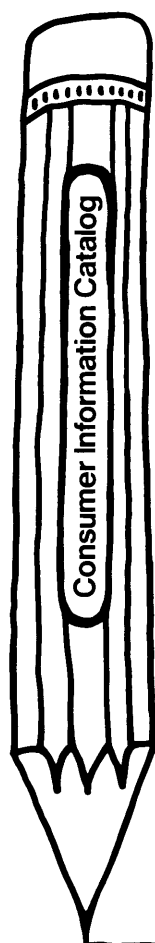

Reading worth writing for.

If you're looking for some good reading, you've just found it. The free Consumer Information Catalog.

The Catalog lists about 200 federal publications, many of them free. They can help you eat right, manage your money, stay healthy, plan your child's education, learn about federal benefits and more.

So sharpen your pencil. Write for the free Consumer Information Catalog. And get reading worth writing for.



**Consumer Information Center
Department RW
Pueblo, Colorado 81009**

A public service of this publication and
the Consumer Information Center of the U.S. General Services Administration.

lost minnesota

Photo: Courtesy St. Paul Public Library

Norman Kittson house, late 19th Century

Norman Kittson built his paeon to the glories of France at the apex of Summit Avenue. In the context of the American frontier, such mansions had an import that rose above their intrinsic aesthetic merit, for the Second Empire style served one of the formative myths of American expansionism in the 19th Century: the planting of instant urban culture in the raw wilderness.

Though a late example of the style, Commodore Kittson's mansion, designed by Abraham Radcliffe, immediately became the most celebrated piece of domestic architecture in the Twin Cities. The progress of its period interior installations was followed closely by the local media. Front and rear parlors were finished white in the manner of Louis XIV, while sitting and dining rooms followed the style of the French

Renaissance. The Kittsons did not let the French reign upstairs, however, for Mrs. Kittson slept surrounded by the German Renaissance and warmed by a Queen Anne fireplace, and the girls bedded with the Romans and Henry VIII.

A lively buff grade of Kasota stone happily substituted for the off-white that typified the style, and the same stone was built up into retaining walls around the property.

After scarcely two decades of life, the Kittson mansion was razed in 1906 to make way for the Cathedral of St. Paul. In the person of Emmanuel Masqueray, the labors of frontier franco-ophile Abraham Radcliffe had been supplanted by those of the genuine French article.

Paul Clifford Larson